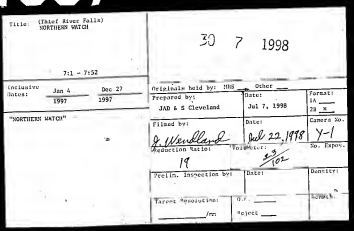
MINNESOTA HISTORICAL SOCIETY

START

THIEF RIVER FALLS NORTHERN WATCH

JAN 4 1997 THRU DEC 27 1997


Title: (Thief River Falls) NORTHERN WATCH

7:1 - 7:52

30 7 1998

Inclusive Dates: Jan 4 1997 — Dec 27 1997

Originals held by: MHS Other

Prepared by: JAD & S Cleveland

Date: Jul 7, 1998

Format: 1A 2B

"NORTHERN WATCH"

Filed by:

Date: Feb 22, 1998

Camera No.

Reduction Ratio: 19

Technician:

No. Exps. 4-1

Prelim. Inspection by:

Date:

Density:

Format:

Target Reproduced: Yes

Q.C.: Reject

The Minnesota Historical Society has reproduced the material in this microfilm without any purpose of direct or indirect commercial advantage in order to preserve & to secure it for private study, scholarship, and research.

The material reproduced may be protected by copyright law. Any person engaging in further reproduction of this material may be liable for infringement.

MICROCOPY RESOLUTION TEST CHART

Make-A-Wish — Page 3
Sports — Page 7

75¢

NORTHERN WATCH

"Northwest Minnesota's Regional Newspaper"

Volume 7, Number 1 | 324 Main Avenue North, Thief River Falls, MN 56701 | Saturday, January 4, 1997

PAID

WATCH AROUND THE REGION

by Amy Branscomb

Vaccine recalled

Polk County – Polk County Nursing Service has received information from the Minnesota Department of Health regarding the recall of certain lots of Flu Vaccine produced for the 1996-97 Flu Season.

The named vaccine was produced by the Parke-David Company. The reason for recall was involving the potency of one strain of flu in the named vaccine. The doses from the recalled vaccine involves only 5 to 7 percent of all persons who received the vaccine nation wide.

Polk County Nursing Service did not purchase or use the Parke-David brand of Flu vaccine. Persons receiving flu vaccine at public clinics conducted by Polk County Nursing received a Wyeth brand of vaccine. Individuals may check with the provider who administered their flu shot this fall to determine the manufacturer of the vaccine they received.

– The Erskine Echo

Suspect identified

Crookston – The body discovered in a home near East Grand Forks by the Polk County Sheriff's Office Friday afternoon has been identified as James Edward Bilie, 50. The death is being treated as a homicide, and Polk County Sheriff Doug Qualley stated that a suspect has been identified and the investigation is continuing.

The Sheriff's Office received a 911 call at approximately 2 p.m. on Friday reportedly from friends of the victim who discovered Bilie's body at his residence. When deputies arrived at the scene they found Bilie's body in the living room, dead from apparent head injuries.

– Crookston Daily Times

Robert Wagner is County Assessor

Crookston – Robert Wagner is now back in the courthouse in Polk county. He is replacing Dale Halos who is officially retiring from the County Assessor's Office.

Wagner was at the courthouse 10 years ago also. Wagner has appreciated the diversity of Polk County during the 10 years that he was assessor.

The Polk County Assessors Offices in Crookston and East Grand Forks now employ a total of eight people. There are five appraisers along with Wagner who will act primarily as a consultant in the office when he officially takes charge.

– The Erskine Echo

Lake accident

Baudette – Four people lost their lives Monday morning when a Bombardier-type track van went through the ice of Lake of the Woods.

Three people were able to escape and were treated at LakeWood Health Center and released on Monday. The four who died were named as Henry Gahlman, 71 and his wife Ellajean, 65, and Donald and LaVerne Kutcher, both in their 60's.

Monday morning's accident was also the second in the far northern area this winter involving a vehicle plunging through the ice. On December 22, a snowmobile trail grooming machine went through the ice on the Ash River near Orr, killing one man.

– The Baudette Region

Custom training courses offered through NCTC

Several courses are being offered in early January through the custom training and continuing education department of Northland Community and Technical College in Thief River Falls.

For further information or to register for any of the courses, contact the department at 681-0793 or 1-800-959-6282. Courses offered include the following:

• Welding Safety is a three-hour class to be taught Wednesday, January 8, from 9 a.m. to 12 noon in room 131 at NCTC. The Occupational Safety and Health Administration (OSHA) requires that cutters or welders and their supervisors be trained in welding operation and equipment safety, and this course is designed to cover rules and regulations pertaining to welding safety.

Topics include Oxy-Fuel Safety, Personal Safety (Personal Protective Equipment), Arc Welding Safety, Plasma Arc Cutting, Air Carbon Arc Cutting and Fire Prevention. The workshop is a combination of classroom instruction and demonstration techniques. All participants will be given a training outline for safety records and a Certificate of Attendance. Dennis Wilkens will instruct and cost is $30.

Introduction to Internet will be offered Monday and Wednesday, January 13 and 15, from 6 to 9 p.m. in room 106 at NCTC. The course will include a comprehensive overview of how the internet works and services it provides.

Topics include structure and function of the internet, hardware and software requirements, TCP/IP data packets, electronic mail messages, data security issues, proper use of internet resources, access providers, news groups, gopher servers, list servers, telnet, FTP sites, world wide web sites, on-line tutorials and reference materials.

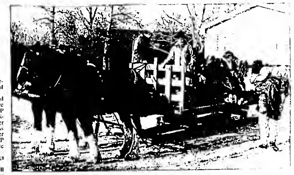
John Bohnenkamp will instruct and cost is $45.

Steam Plant Engineering will be offered in a 33-hour low pressure course and a 36-hour high pressure course on Thursdays from January 9 through March 20 from 7 to 10 p.m. in room 131 at NCTC.

The 33-hour course is designed to help the beginner obtain a license in the State of Minnesota, as well as providing the necessary knowledge to help established engineers upgrade their present license. It includes information on valves, pumps, steam traps, flame safeguards, burners, safety valves, boiler room safety and hot water boilers.

Additional content for the high pressure training includes condensers, turbines, steam engines, hot water boilers and boiler room safety and is intended to prepare participants to take the state high

(Continued on Back Page)



David and Dianne Kerssen of Gully and their team of Clydesdales gave sleigh rides to youngsters from Cindy Kraukkala's and Sara McCulleugh's daycare in Thief River Falls



On the first day of the new year, the weather had improved so much that several people came to the hill behind the National Guard Armory to sled. For the first time in a couple of weeks the temperatures climbed above 0-degrees Fahrenheit. Several individuals and families took time out of their schedules to have some fun. Above, Garrett Schroeder, 8, gets a little push from his father Wes, and sister Erin Schroeder, 3.

Dive Rescue Team faced difficult conditions at lake

Pennington team assists with recovery of drowning victims

Conditions were difficult, but members of the Pennington County Dive Rescue Team which participated in the recovery of four bodies from a submerged track van in Lake of the Woods, said the recovery effort went well.

Monday morning, the Pennington County Dive Rescue Team received a request for assistance from Lake of the Woods County Sheriff's department. A track van occupied by seven people had broken through the ice on Lake of the Woods. Three of the occupants escaped, but four were trapped in the van and presumed dead.

On Wednesday, the fourth body was recovered from the submerged van. Killed in the accident were Donald and LaVerne Kutcher of Beaver Dam, WI, both in their 60s, and Henry and Ellajean Gahlman also of Beaver Dam, WI, ages 71 and 65. The three other individuals, who escaped included Jim and Wendy Rollie of Baudette and Don Dose of Elgin.

Poor conditions on top of the ice, such as wind and cold and the proximity of a ice house hampered efforts at first, but by the second day recovery efforts proceeded quickly.

Thief River Falls Police Officer and Dive Team member, Jim Hulteen said the windchill on top of the ice was about 35-degrees below 0 degrees Fahrenheit.

The cold temperatures played havoc with equipment and members of the dive rescue team. Hulteen was in charge of operating the lines attached to divers and equipment topside. An experienced diver, Hulteen said it was worse being topside for him because he knew what was going on down there, and was constantly concerned about their safety.

In the water, Pennington County Deputy Sheriff Ray Kuzma said visibility with a light was about two feet.

Upon examining the situation which led up to the van going through the ice Kuzma said a crack had formed down the center of what passes for a road on the ice. He said it was his understanding the the back of the van broke through first followed by the front. When he found the van at about 30 feet below the surface, the sliding door was partially open.

Kuzma and Hulteen said it takes a lot of preparation physically and mentally when going into a situation like this. Hulteen noted that divers tend to use up a lot more oxygen than they would when diving in a relaxed setting, and they are all on an adrenaline high. Because of that, Hulteen said everyone was physically and mentally exhausted at the conclusion of the recovery effort.

Kuzma said the dive team learned a lot on this dive especially in overcoming problems such as when his suit filled with the frigid water, and an ice house used for warming divers that was too far away from the hole in the ice. As a common practice, he said members of the dive team will get together and examine what went right and what they can do differently the next time this happens.

(Continued on Page 8)

Wellness center agreement is reviewed by joint powers board

Thursday night, the Multi-Events Cultural Center (MECC) Joint Powers Board reviewed an agreement with Thief River Life Center for the operation of the proposed Wellness Center, which is included in Phase I of the MECC.

Before the agreement is signed, however, the agreement must meet the approval of the Pennington County board of commissioners, Thief River Falls City Council, and School District 564.

Thief River Life Center is prepared to sign the lease agreement Thursday night. Dr. Jim Langland, a representative of Thief River Life Center, submitted a letter of intent to sign the agreement.

Funds for the complex, which will be located just east of Northland Community and Technical College, have been approved and plans for the facility are well underway. Members of the joint powers board, however, had demanded that a lease for the Wellness Center be secured so that the board would not end up operating the facility without an occupant and under a deficit.

In presenting the agreement to the board, Rick Nelson, a member of the board, said the agreement had been approved by the city's attorney and the MnSCU attorney had looked at it.

Dr. Orley Gunderson said the agreement was being reviewed by the office of the attorney general.

Nelson recommended approval of the agreement subject review and approval of each of the governing agencies participating in the joint powers board. He said he would expect the review to take at least a month.

The term of the lease shall be five years commencing on or about October 1, 1997. The base rent, according to the agreement, will be $2,500 per month. The agreement also stipulates that Thief River Life Center will operate a community wellness center staffed by medical or exercise professionals, and will be open at least six days a week, exclusive of recognized holidays.

One final detail that was worked out prior to the meeting was a non-compete clause. The clause provides that joint powers board members shall not offer any competing exercise facilities, weight room facilities, wellness facilities or fitness facilities that are open to the general public. Should a joint powers board member offer such competing facilities for use by the general public, Thief River Life Center's sole remedy shall be the right to terminate the lease if the competing facility is not closed to the general public within 90 days after written notice of objection by Thief River Life Center.

Nine changes were made to the Phase I Operations and Manage-

(Continued on Page 8)

National Guard Top Gun event set January 13

Company B of the Minnesota National Guard in Thief River Falls will conduct the second annual Top Gun air rifle and air pistol competition Monday, January 13, at the armory in Thief River Falls.

The event is open to high school juniors and seniors in northwestern Minnesota with competition to begin at 6 p.m. There is no charge to compete and participants will use air rifles and air pistols that the Minnesota Army National Guard uses in preparation for marksmanship events.

Trophies will be awarded for first, second and third places and the grand prize is a .22 caliber rifle.

National Guard equipment and training devices will be on display

Weather created much last minute Christmas shopping, but businesses had successful season

by Amy Branscomb
Northern Watch reporter

Snow, sleet, cold winds and blizzards were what might have contributed to this year's last minute Christmas shopping rush in Thief River Falls.

Local business owners noticed that most of the shopping was done in the last week of December before Christmas, which really isn't all that unusual. But what was unusual was that the first week after Thanksgiving was pretty slow, and it is normally the most busy shopping week of the year.

Some of the businesses were worried early on in the month because business wasn't booming as usual, but come that last week of December, everyone was making a mad dash for the perfect gift.

Dick Bjorkman, owner of Bjorkman's, felt that the weather was definitely to blame for the last minute rush. "When you have to close early due to snow, that doesn't help business," he stated. He also noted that their business was down considerably from last year.

Manager of Vanity, Brenda Bjornstad, commented, "The last week was really good. We had a better Christmas than last year."

Overall, Christmas in Thief River Falls proved to be a happy one for most of the local businesses. Even though some businesses had to close early several days due to weather and lost three to four shopping days due to a late Thanksgiving, they felt they had a very successful Christmas.

"It was one of my best Christmases ever," stated LeeAnn Nelson, owner of Diamonds and Designs. "We were busy right up until the last day. I am thankful for all of my good loyal customers," she added.

Kim Peterson of Lori's Hallmark remarked that, "The last weekend was really crazy. It went really well, we had another good year."

After having her first Christmas in Thief River Falls as owner of Array of Gold, Patti Wahl, remarked "Last minute shopping was heavy. It went well." They had only opened the day after Thanksgiving and noticed a very successful season.

Carrie Mooney of Radio Shack also felt the contagious feeling of a prosperous Christmas season. "It was one of the best we've ever had since we've been here. We were so busy we couldn't even get out our Christmas cards. It was steady all month."

Not only did the businesses feel that it was a great season, they are also noticing very few returns. "We have very few returns, and the ones we do are mostly adjustments and exchanges," stated LeeAnn Nelson.

Even with the weather putting a damper on early shopping, customers were still able to get out there and find the right gifts, even if last minute. With the low number of returns and exchanges, they must have done a good job of finding that special person the perfect gift!

WINTER CLEARANCE

25% to 50% Off

On Most Holiday & Winter Sportswear

SALE STARTS SATURDAY, JAN. 4TH

Bjorkman's

Men's & Women's Sportswear • Outdoor Clothing & Footwear

Thief River Falls

Life is filled with promises. We can help you keep them.

Financial security shouldn't be a hope, but a reality! Whether retiring early, still working or somewhere in between, we can help. That's why, at Farm Bureau, we specialize in helping individuals and families plan for a secure financial future. And we can help you, too.

Call your Farm Bureau agent today and find how premium rates can be possible. It's easy.

"LIVING BETTER THAN MORNING FOR YOU."

James Cwikla
311 LaFave Ave. N.
Thief River Falls, MN
56701
681-2288

FARM BUREAU LIFE INSURANCE COMPANY
Farm Bureau Life Insurance Co.
Part of Farm Bureau Financial Services

TRF Salvation Army reports record kettle campaign effort

Thief River Falls, Salvation Army Service Unit has reported collecting over $4,500 in its annual Christmas Kettle Fund drive Valley Chief Ken Fiendhiemer, chairman of the kettle service unit, said it was the most ever raised during this annual drive.

The local Salvation Army Service unit is united entirely by volunteers in the community. They say to it that temporary assistance is provided to families or individuals who are in need that the proceeds from the kettle drive help. The local service unit also provides all kinds of assistance including groceries, assistance for fire or disaster victims, transportation, food vouchers, furniture, clothing, food coupons or transportation funds, school supplies, Thanksgiving, dinners and Christmas food baskets. The service unit, however, is temporary and given to those who turn to the Salvation Army for help only.

Chief Fiendhiemer said all of the money raised and collected locally is used locally.

Members of the service unit committee try to make sure that there is no duplication of effort among service agencies responding to an individual or family in need. Besides the Salvation Army, individuals from service-related organizations.

One of the ways in which funds are raised to support the Salvation Army efforts in Thief River Falls is the Kettle drive. Three of the big kettles are at Thief River Falls area J.C. Penney's. The kettle at Kmart was staffed by volunteers who rang bells. Little red kettles were placed at MacDonald's, Pizza Hut, Cenex, Super Valu, Ben Franklin, Ace Hardware, Holiday Station, the Best Western and the Arnold Motor Supply. A small kettle was also placed at the Goodridge Cafe.

Chief Fiendhiemer said he was pleased with the generosity of the area's people shown. He thanked those volunteers who rang the bells, and the local businesses which participated in the effort.

BE A REGULAR READER OF The Times WATCH

Don't miss a thing! Call 681-4450 to subscribe

WE MAKE BEAUTIFUL FLOORS

• Mohawk • Berbers
• Coronet • Remnants
• Congoleum • Commercial
• Mannington • Decorating Ideas

Building new or remodeling, we save you money

Phone call 681-8166 for appointment

Carpetbagger
111 2nd St. W. (Behind NAPA)

Northern Watch Is Looking For Feature Stories

The Northern Watch is looking for suggestions or stories that would be of interest to our readers.

Story suggestions may be about an individual or organization recognized for an achievement or accomplishment, unusual hobbies or collections, volunteers or persons who have done something outstanding or have made a difference.

Send your suggestions to Amy Branscomb at: The Northern Watch, PO Box 100, Thief River Falls, MN 56701; e-mail to: tritimes@northerntel.com; or call 218-681-4450.



Wedding Reception & Dance for Jim & Candy Rude
Saturday, Jan. 4, 1997
ELKS CLUB,
Thief River Falls, MN
Reception: 7:00 p.m.
Dance To Follow
ALL FAMILY AND FRIENDS WELCOME!

SEARS Thief River Falls

ALL ON SALE

ALL HOME ELECTRONICS & HOME APPLIANCES

Includes floor presidents

Whirlpool FRIGIDAIRE Amana Kenmore

Kenmore $748 Save $101
Kenmore $399 Save $110
Kenmore $1098 Save $201
Kenmore $399.88 Closeout!
Save $160 on this pair!
Kenmore $339.99

MAGNAVOX RCA PRO-FORM Lifestyler CRAFTSMAN

RCA $139.99 Save $10
MAGNAVOX $199.99 Save $20
PRO-FORM $249.99
CRAFTSMAN $159.99
$199.99
$399.99
$99.99

681-4511
303 Main Avenue North
Thief River Falls

Hours: 8:30 a.m. - 5:30 p.m. Mon., Tues., Wed., Fri., Sat.
Thurs: 8:30 a.m. - 8:00 p.m.
Sun: 11:00 a.m. - 4:00 p.m.

Owned & Operated by: Roger Svenson & Rodney Knutson

Sale ends January 4, 1997

"The store you know is now close to home"

SNO-FEST

FRIDAY, JANUARY 10TH

Stop In And Order Your Corsages And Boutonnieres Silk & Fresh

• Fresh Flowers
• Silk Flowers & Gift Items
• Balloons • Planters and the
• Classic Victorian Picture Frames

Happy New Year!
We Will Be Closed New Year's Day!

Candy's Floral Boutique
208 4th Street East
Thief River Falls
(Elk and NAPA building)
681-6434

Monday-Friday 9am-5:30pm
Sat. 9:30am-1pm

Make-A-Wish returns to Ironman 250

Make-A-Wish Foundation will again be a part of the Ironman 250 Snowmobile Race in Thief River Falls January 11-12. Celebrities will be among those taking part in the Pro Snowmobile Race Driver LeDuc, Ronnie Mac Donald, Jeff Krosschell, Brawner, and Hockey Hall of Famer Brad Larsen.

Make-A-Wish Foundation grants wishes to children under the age of 18 suffering from life-threatening or life-threatening illnesses. Money earned during the event in Thief River Falls will help the Foundation grant a wish of one of these youngsters.

Between 8 and 9 p.m. Saturday, Jan. 11, a Meet and Greet with the celebrities will be held. Proceeds from the auction are donated to the charity. The auction consists of a silent auction and live auction. Last year it raised over $8,000, it was a big afternoon surprise from previous years. This year organizers hoped to exceed $5,000 each.

Last year, between 30 to 40 celebrities donated items for the auction or donated cash. George Thiesen, auctioneer of the event, said they were very thankful for their support.

Auctioned items include everything from snowmobile accessories to clothing. The guest celebrities personally donate items as well.

The Ironman 250 is one of the most celebrated and hard ridden race left compete in an oval race at 1 p.m. Sunday. Real Lures will be defending his title.

The Ironman 250 is sponsored by the local SnoDrifters Snowmobile Club. The Ironman 250 is a member of Championships (CSRC) sanctioned event. It will feature top racers from around the world competing for over $60,000 in prize money.

Anyone interested in donating items for the auction may contact either George Thiesen or Wayne Hevner at Arctic Cat by calling 218-681-8888.

Attention: CD Buyers!

LaSalle Bank Callable Certificates of Deposit

7.00% APY*

7.00% Rate

This CD is noncallable during the 24 month term. However, the rate may be raised at maturity, thereafter, by the issuing bank. Early withdrawal may result in penalties. Minimum $1,000 deposit required to earn APY.

*Effective annual return on stated period deposit if interest remains.

Call Or Stop By Today:
Dave Lorenz
Financial Advisor
140 3rd St. East
Thief River Falls, MN 56701
218-681-8300
1-800-284-6705

Edward Jones
Serving Individual Investors Since 1871

- Interest paid monthly
- FDIC insured to $100,000
- Non-callable for 2 years
- Callable thereafter @ 100
- Final Maturity-1/17/12

STRATA CONCRETE

FOR ALL YOUR CONCRETE NEEDS

YOU CALL — WE'LL HAUL

- Slab Approved AGG.
- Nearly Mixed Concrete
- Light & Heavy Weight Block
- Concrete Tools
- Washed Rock & Sand
- Cement-Portland-Mason
- Concrete Sealer & Hardener
- Waterproofing Materials
- Brick-Any Size-Large Or Small Jobs

STRATA CONCRETE
Division of Strata Corporation
Commercial • Industrial • Residential
1325 West Greenwood St. Thief River Falls, MN 218-681-2124



We Wish To Extend A Sincere Thank You To The Entire Community: Businesses, Individuals, And Organizations For Sharing The Spirit Of Christmas Through Caroling Gifts, Visits, And Yourselves!

Thank you for your continued support of our facility and the proposed sunroom addition.

From the Board of Directors, Residents and Staff of Valley Home

Amana COOLING & HEATING

A New Dimension In High Efficiency Heating

Amana Air Command 90 Gas Furnace

Featuring:
- Stainless steel heat exchanger
- Stainless steel evaporative coil
- Induced draft
- Advanced solid state ignition
- Long life blower
- 15 year limited warranty
- Full factory testing
- Efficiencies over 90%
- Available in upflow and downflow models

Call For Free Estimate
Rain Care Co.
JOHN P. LOWLY
Heating/Air Conditioning
Goodridge, MN 378-4641

Sno-Fest Is Coming!!

Dozens Of Sno-Fest Dresses To Choose From!

TUXEDO BLOWOUT $49.50 Save $50

"Northwest Minnesota's Largest Selection of Formal Wear!"
Mon.-Wed.-Fri. Noon-6 P.M. • Saturday 9 to 5

Magical Moments
Bridal & Formal

103 3rd St. East • 681-1386 • Thief River Falls

THANK YOU

To Everyone Who Helped Make Our Grand Opening A Great Success!!

DOOR PRIZE WINNERS...

DAVID BENNETT, BARB BRATRUD, GLEN CHICOINE, CLINT CHRISTOPHERSON, KARLA DAHLQUIST, JANE DAUGHERTY, CHRISTINA DAVIS, DONNA DIETZ, GARDEN CENTER, JANE DOUGHERTY, LORRAINE DUKE, JOHNATHAN EATS, DONNA EVENSEN, KAY HAFTKA, JAN HEFFERN, DARIN JOSE, GARDEN CENTER, JANE DOUGHERTY, LORRAINE DUKE, JOHNATHAN EATS, DONNA EVENSEN, YOLANDA AMADEUS, CHAD ANTTILA, AMELIA DUSEK, JULIE PETERSON, JAY PRUDEK, RUTH STRAWTHERN, CASSIE THORSEN

WINTER CLEARANCE NOW IN PROGRESS! SAVE! SAVE! SAVE!

PURDYS SHOE STORE

681-2608
1-800-511-5759
209 LABREE AVE. N.
THIEF RIVER FALLS, MN

STORE HOURS:
Monday-Friday 9:00-6:00
Thursday 9:00-8:00
Saturday 9:00-5:30
Sunday Noon-4:00

CLIP FOR REFERENCE

DO YOU HAVE A HEARING LOSS?

Consider Giving Yourself The Gift Of Hearing!

MAKE AN APPOINTMENT TODAY FOR...

- ☐ A professional evaluation by a registered audiologist.
- ☐ A thorough explanation of hearing aid technology including programmable and completely-in-canal hearing aids.
- ☐ A professional solution to your hearing problem.

Call 1-800-569-8146
For An Appointment In Your Area

Anderson HEARING CLINIC
SERVING NORTHERN MINNESOTA
302 Third St. E. • 218-681-1193 • Thief River Falls, MN 56701

MOST MAJOR BRANDS AVAILABLE
MEDICARE/MEDICAID ACCEPTED WHEN APPLICABLE
A PROFESSIONAL AUDIOLOGY CENTER PROVIDING PROFESSIONAL SOLUTIONS FOR YOUR HEARING LOSS.

INVITATION ALL HEARING AID USERS BY APPOINTMENT ONLY
- NOW THROUGH JANUARY
NO CHARGE!
1. Cleaning Of Hearing Aids
2. Prescription Evaluation
3. Hearing Check
4. Package of Batteries.

Thief River Falls JCPenney

JANUARY CLEARANCE

30% TO 50% OFF

ORIGINAL PRICES ON SELECT APPAREL FOR THE FAMILY

Hurry In! While Quantities Last!

FOR LADIES

Sportswear • Dresses • Shoes • Junior Apparel
Winter Jackets • Fashion Jewelry • Sleepwear

FOR MEN

Athletic Apparel • Sport Shirts
Sportswear • Shoes

FOR CHILDREN

Sportswear • Winter Jackets
Infant And Toddler Playwear

LIMITED QUANTITIES

JCPenney
Thief River Falls • 681-1845

STORE HOURS:
Monday - Friday 9:30-9:00
Saturday 9:30-5:30
Sunday Noon-5:00

Wow Kay COSMETICS
The Cosmetic That's More Than It Cover-Up.
Same Day Mail or Delivery Service Available!
Facials, Glamour Make-Overs And Color Logic Consultations Are Always FREE.
PATTI OSOWSKI
INDEPENDENT BEAUTY DIRECTOR
✆ 681-6750
"I Make Any Consultant Pat It's Best"
Third River Falls, MN

One vehicle destroyed in accident Wed.

One vehicle was considered a total loss in an accident reported 2:21 p.m. January 1 at the entrance ramp of Highway 59 and State 32 north.

According to the Minnesota State Patrol, Jeremy Kwiatkowski, Third River Falls, 25, was driving a 1987 Chevrolet Cavalier south on Highway 59 when his vehicle crossed the ramp and struck a Minnesota tractor trailer driven by Charles Holloway, Twin Valley, 40. Kwiatkowski's vehicle was considered a total loss. Kwiatkowski suffered minor injuries but did not need to be taken to the hospital. There was minimal damage to the semi.

The accident is still under investigation.

One person injured Wed. in accident

A one vehicle accident reported Wednesday, January 1 at 3:40 p.m. on Highway 59 when his vehicle collided with the rear of a hay wagon being towed by to John Deere farm tractor driven by Ronald Lee Kemp, Jr., of Plummer, Mt. Helen Kemp, a passenger in the Kemp vehicle was taken by ambulance to Walnwright Medical Center. The Kemp vehicle was considered a total loss. There was extensive damage to the hay wagon. No motorbike damage to the tractor.

The accident remains under investigation.

THANK YOU
We Would Like To Take This Time To Give A Special "Thank You" To All Of Our Customers For Making It A Successful And Joyful Holiday Season!
Sincerely yours,
Radio Shack
AMERICA'S TECHNOLOGY STORE
COMPUTER HUT
1501 Hwy 65 NE
Fred Haw Park
681-6655

SUZUKI Pianos
PREVIEW 21st CENTURY MUSIC TODAY!
FULL-LINE SUZUKI KEYBOARDS!
Financing Available–Ask for Details–Sale Priced Now!!
KEZAR MUSIC
317 Labree Ave. North • Fine River Falls • 681-2148 • 1-800-360-2148

BENEFIT SPAGHETTI SUPPER
LIBERTIE TRAXLER
Benefit Supper Sponsored by
ARCES CLUB
Thursday, January 9th
5:00 p.m. - 8:00 p.m.
Third River Falls Area Arces Club
SATURDAY, JANUARY 11TH
Serving 5:00 p.m. - 8:00 p.m.
Adults $5.00 • Children $2.50
Under 5 Free
Third River Falls Area Arces Club

SOUPCON

Sherry LaClaire, ct

Let's have some special soup recipes for the cold and snowy cold weather we're having who knows whether it will be nice or nasty weather from day to day may as well make a pot of soup on the stove.

This is a splendid fix-up soup that the family will love.

CHICKEN CHEDDAR SOUP

Cooks guide
1/2 to 1 cup chopped onion
1/2 cup flour
3 cups chicken broth
3 cups milk
1/8 teaspoon paprika
1 teaspoon Worcestershire
Tabasco sauce to taste
Some carrots and onions in butter until tender.

Add remaining ingredients and heat to simmering. Serve

Just pop these ingredients into the crock pot and you'll have a tasty meal in no time.

WILD RICE SOUP

5 slices bacon, cut in small pieces
1 pound hamburger
2 cups chopped onions
1 cup chopped celery
1/2 cup wild rice
1 can cream of mushroom soup
4 to 5 cups chicken broth
Brown and drain bacon and hamburger. Add onions and celery and sauté, put into crockpot at least 2 hours. Add water or broth if too thick.

This hearty soup will fill everyone up, no matter how big the appetite.

HAM POTATO CHOWDER

2 tablespoon butter or margarine
1/4 cup chopped onion
1/4 cup chopped green pepper
4 medium potatoes, cubed
1/8 teaspoon pepper
1 teaspoon celery salt
3 tablespoons flour
2 cups milk
1 cup cubed ham
1 (12 ounce) can whole kernel corn, undrained

1 1/2 cups diced, cooked ham

Melt butter in large saucepan. Saute onion and green pepper until tender. Add potatoes, salt, pepper and enough water to cover. Cover and simmer about 15 minutes, until potatoes are tender.

Combine flour and 1/2 cup water in small bowl. Blending well. Stir into potato mixture. Add milk and ham. Cook, stirring frequently, until thickened and heated through. Sprinkle each serving with parsley.

Add corn and ham and heat through. Sprinkle each serving with parsley.

Whenever I do soup recipes, I have to have the old favorite, vegetable soup. I found this vegetable soup recipe in a 1974 cookbook from Clearwater Lutheran Church. It's one of my favorite cookbooks. Instructions are mine, not hers. "Cook slowly until done." Yep - that's the way to cook soup any time!

HOMEMADE VEGETABLE SOUP

Soup bones
1/2 cup pearl barley
1 onion
4 to 5 medium potatoes
3 small carrots
1 can tomatoes
1 to 2 pounds hamburg and sliked (or chopped)
1 cup dry green split peas
1 medium rutabaga
1 parsnip
Pepper to taste
Salt to taste
Water
Beef bouillon if needed for more flavor

Combine ingredients and cook slowly all day.

Cooking hint: I would wash with the cabbage until about an hour before serving and I would also make my favorite dumplings to put in with the cabbage. Sometimes it is fun to use navy beans in place of split peas, too.

Benefit for Libby Traxler Jan. 11

Benefit spaghetti supper for three-year-old Libby daughter of Robert and Kim Traxler of Rudolph, has been scheduled for Saturday, January 11th at the Arces Club in Third River Falls, Wis. from 5:00 p.m. to 8:00 p.m. Price will donations will be accepted by the sponsoring Fraternal Order of Eagles and Auxiliary.

Libby is the granddaughter of Glenn and Sandy Sandahl and great-granddaughter of Clarence Dupuesis, all of Third River Falls. Diagnosed nearly two years ago with Rhabdomyosarcoma, an extremely rare disease for which no cure is known and is usually fatal if early established.

HEY BABY, LET'S GO TO VEGAS!
Family & Friends...
In Celebration Of Their Marriage
On January 1st, 1997—In Las Vegas, Nevada
Sandy & Larry Rohl
Would Like To Invite You To Their Wedding Reception On
Saturday, January 4th, 1997 • 7:00 PM
Third Western Inn, Third River Falls, WI

SUPER TAN
1 MONTH UNLIMITED $21.95
$5 OFF FULL PERM $5 OFF Color
BODY TONING—2 MOS. UNLIMITED $29.95
Overland Tanning Salon
Must Present At Time Of Purchase. Not Valid With Any Other Offer
Third River Falls, WI 681-2186

A Prime Combination of Earning Power and Capital Preservation
The idea is simple: invest in a portfolio of senior loans originated by major banks to creditworthy companies, a strategy that seeks a high level of current income, consistent with preservation of capital.
Van Kampen American Capital Prime Rate Income Trust...
Puts Objectives
• High current income, paid monthly
• Preservation of capital
• An effective yield, which over time, approximates the prime rate
Puts Features & Benefits
• (sudden or extreme movements in interest rate could have an adverse effect on the trust's NAV)
• Professional management by expert asset analysts
• No initial sales charge (early withdrawal charge on shares held for less than five years)
• Liquidity—shares may be liquidated only at quarterly redemption dates at the discretion of the Board of Trustees
Find Out More.
Call us today for a free brochure and prospectus that contains more complete information, including all charges and expenses and those risks associated with this type of investment. Please read these carefully before you invest or send money.
Securities offered currently exclusively at 7.25%
(as of 01/07/97)
Past performance does not guarantee future results. The distribution rate is not intended to predict future performance and will fluctuate. Distribution rate is subject to change at any time.
John G. Kinnard & Co.
INVESTMENT SECURITIES
213 Labree Ave. North, Suite 210
Third River Falls, MN 56701
PHONE 681-3903 or
Toll Free 1-800-708-3589
Member SIPC
Steve Clausen, Registered Rep
Judy Rogers, Jerry Rohl

WINTER WEEKENDS
at McDonald's®
FRIDAY
$2.69 Fish Fry-Days
Deluxe Fish Sandwich™, Small Fry and Small Drink
SATURDAY
99¢ Kid's Deal
Hamburger, Small Fry and Child-Size Drink
SUNDAY
$2.99 Family Pack
$2.99 20-Piece McNugget®
Offer Good at Participating McDonald's® Restaurants in the Tri-River Valley Area.
McDonald's
A TIME MAGAZINE Publication

NORTHERN WATCH
John F. Mattson, Publisher
Marvin Landin, Editor
David Hill, Associate Editor
Mike Lundgren, Sports Editor
Amy Jennewein, Reporter
Denise Laymon, Sales Representative
Jeff Zlaznik, Advertising Representative
Delle Lanes, Advertising Representative
PRINTED WITH SOY INK
Printed on Recycled Paper Containing at Least 10% Fiber from Paper Recycled by Consumers
The Northern Watch is published weekly every Saturday and distributed to over 8,000 households in Third River Falls area and surrounding area. The Northern Watch is published in conjunction with The Times, which is published weekly every Wednesday.
Third Class Postage Paid at Third River Falls and Clearwater Counties: $24.00 Per Year. All Other Addresses:
In Minnesota ..... $30.00 Per Year
Elsewhere in the U.S.A. ..... $40.00 Per Year
All Injured Workers in the Northern Watch Area ..... $20.00 Per Year
Senior Citizens ..... $20.00 Per Year
The Northern Watch shall not be liable for slight changes or typographical errors that occur in advertising, but will reprint that portion of the next issue. The Northern Watch's liability for other errors or omissions in connection with advertising is strictly limited to the publication of the advertisement in any subsequent issue or the refund of any money paid for the advertisement.
A Publication of
Member 1997
The Times
334 Main Avenue North
P.O. Box 100
Third River Falls, MN 56701-0100
Telephone: (218) 681-4455
Fax: (218) 681-4453
e-mail: nwtimes@northernwatch.com
Rubber Stamps
Self-Inking or Standard
The Times
334 Main Avenue North
Third River Falls, MN

DEATHS

Lloyd Kagg, 85

Viking - Lloyd B. Kagg, 85, died Tuesday, December 31, at the Bemidji Hospital in Bemidji, MN. Arrangements are with Quanrud-Dalbec Funeral Home of Warren.

Funeral services will be held Saturday, January 4 at 11 a.m. at the Viking Lutheran Church with Visitation will be one hour prior to services. Burial will be in Greenwood Cemetery at Warren.

A complete obituary will appear in the January 8 issue of *The Times*.

Gertrude Johanson, 99

Red Lake Falls - Gertrude Johanson, 99, died Tuesday, December 31 at Riverview Hospital in Crookston. Arrangements are with Swanson Funeral Home of Red Lake Falls.

Funeral services were held Friday, January 3 at 11 a.m. at Peterson Parrott Home with Rev. Gary Groff officiating. Burial was in Red Lake Cemetery near Red Lake Falls.

A complete obituary will appear in the January 8 issue of *The Times*.

Whenever I do soup recipes, I have to have the old favorite, vegetable soup. I found this vegetable soup recipe in a 1974 cookbook from Clearwater Lutheran Church. It's one of my favorite cookbooks. Instructions are mine, not hers. "Cook slowly until done." Yep - that's the way to cook soup any time!

James Blilie, 50

Rural Grand Forks – James Blilie, 50, died Thursday, December 26 at his home. Arrangements were with Norman Funeral Home of Grand Forks, ND.

Services were held Friday, January 3 at 1 p.m. at Gregory I. Peterson Parrott Home in Red Lake Falls, MN. Interment was in Riverview Cemetery in East Grand Forks.

A complete obituary will appear in the January 8 issue of *The Times*.

Joseph Geldaker, 93

McIntosh – Joseph Geldaker, 93, formerly of Thief River Falls, died Thursday, January 2 at the McIntosh Manor Nursing Home in McIntosh. Arrangements are pending with Quanrud-Dalbec Funeral Home of Thief River Falls.

A complete obituary will appear in the January 8 issue of *The Times*.

Ivan Sjoblom, 44

Lartonia, ND – Ivan Sjoblom, 44, died Saturday, December 28 at the Old Soldiers Home in Lartonia, ND. Arrangements were with Lutheran Church in Sopbru.

Funeral services were held Tuesday, December 31 at Bethel Lutheran Church in Sopbru with Rev. Mary Cove Stang officiating. Burial was in Sifton Church Cemetery near Sopbru.

A complete obituary will appear in the January 8 issue of *The Times*.

Lawrence Rolland, 87

Roderic, ND – Lawrence C. Rolland, 87, died Tuesday, December 31 at the Mary Haven Nursing Home in Fargo. Arrangements were with Armstrong Funeral Home of Roderic, ND.

Funeral services were Friday, January 3 at 10:30 a.m. at Trinity Lutheran Church in Roderic, ND with Rev. Harry Knox officiating.

A complete obituary will appear in the January 8 issue of *The Times*.

Premium beef group meets in Detroit Lakes

Northern Plains Premium Beef will hold its annual meetings in Detroit Lakes on Tuesday, January 7 in conference rooms beginning at 1 p.m.

Staff and members of the cattle feeding group of producers will present their management prospectus and summary business strategy for the new beef processing and marketing cooperative.

More than 1,000 cattle producers have committed to the project, signaling an investment in excess of $30,000 for cattle. Stock offering documents will be presented at the meeting and a prospectus may be obtained by calling the toll-free information line at 701-663-1116.

The Detroit Lakes meeting and one in Mandan, ND are the only two meetings scheduled in Minnesota. Others are in Mandan, Dickson, South Heart, Williston, Bismarck, Jamestown and also Canadian provinces of Manitoba and Saskatchewan.

Planned Parenthood® of Minnesota, South Dakota
Serving Families In N.W. Minnesota For Over 20 Years
Birth Control and Pregnancy Testing
Abortion Professional and Confidential Care In Third River Falls and Detroit Lakes
Medical Assistance and Aware Gold Accepted
Serving All Income
FOR AN APPOINTMENT CALL
681-7585 or 1-800-353-7585
IN THIEF RIVER FALLS
Open Monday through Thursday
Call for an appointment.

BUSINESS CARDS
FORMATTED BUSINESS CARDS
Starting At Only
$15.00 1000
$17.00 1000
Full color printing on coated cover stock. Choose from a selection of complementing designs. Many Additional Styles, Paper Stock and Ink Colors Are Available! Prices Will Vary!
The Times
320 Main Ave. North
Third River Falls, MN
27 681-4450

GET COMFORTABLE
Is your pain keeping you from living life to the fullest? Call today for a free consultation.
COMPLETE SPINAL CARE
DR. PHILLIP BRUNO
302 3rd St. E. Suite 5, Thief River Falls, MN
Now Taking Appointments!
FRIDAY: 12:00 - 5:00 • SATURDAYS: 9:00 - 12 NOON
CALL 681-8681 FOR AN APPOINTMENT

Jim Dagg INSURANCE AGENCY
Your Local Independent Agency
See Us For All Your INSURANCE NEEDS...
- Home
- Auto
- Farm
- Multi-Peril
- Crop-Hail
- Commercial
681-2900
307 Horace Avenue North
Thief River Falls, MN

GRANDPA (RE-MIND)
We Insure Farm Deadbeat Again! Outbuildings & Personal Property
Homeowner's Coverage For Dustbegs In Town
Prompt Adjusting Service... Free Woodburning Inspections
"We Insure Them Deadbeats"
BRAY GENTILLY MUTUAL INS. CO.
Locally Owned—Serving Policyholders Since 1876
P.O. Box 355, R.I. Falls, MN 56750 253-2252

PIONEER
ALFALFA SEED
IT PAYS TO PLANT
5454, 5312
5262
The Right Alfalfa
See or Call:
JIM POTUCEK
WARREN
218-745-4800
PIONEER
Pioneer, Design, Quality Forage Solutions
® Tm Of Pioneer Hi-Bred International, Inc. An Equal Opportunity Employer

GET A MASTER'S DEGREE IN THIEF RIVER FALLS!
Northland Technical College Your Planes Take a Turn... It will take...
Master's Degree Interest Survey
1. Are you interested in obtaining a Master's degree in Business Administration Yes ___ No ___
Master's degree in Education Yes ___ No ___
If your answer is NO to both, thank you. You don't need to send it in.
If yes to either master's degree, please continue.
2. If an MBA was offered in Thief River Falls, what would you be able to start?
___Summer 1997 ___Fall 1997 ___Other: when?_____
3. What time of day is best for you?
___(8 A.M.- Noon) ___(Noon-5 PM.) ___(5-10 PM.)
4. Do you currently have graduate credits?
___Yes ___No If yes, How many?_____
Name_____ Tele._____
Address_____
City_____ State_____ Zip_____
Northland 218-681-0701
Community & Technical College
Thief River Falls, Minnesota

SURVIVE AND THRIVE! Are You Tired Of Other People Living Your Dreams? It's Time To Own Your Own Business, Work At Home, And Start Living Your Dreams!
For a FREE Life Changing Seminar
FRI., JAN. 10th
2:00 p.m. Philly; Hwy 32 No
Red Lake Falls
7:00 p.m. Clthbt Inn
1986 Hwy 59 So
Thief River Falls
SAT., JAN. 11th
2:00 p.m. Clthbt Inn
1986 Hwy 59 So
Thief River Falls
7:00 p.m. Barbara Conference Center
3rd and Knox
Fosston
Limited seating, call for Reservations (218) 435-2007 or e-mail at thriveinbiz-nstar@lakesnet

WINTER SALE & CLEARANCE
BIG SAVINGS STOREWIDE! BIG SAVINGS ON ALL LA-Z-BOY RECLINERS! ALL SEALY BEDDING ON SALE!
SEALY SALE!
SAVE ON EVERY SIZE...EVERY FIRMNESS...HURRY IN!!
TWIN SIZE MATTRESSES FROM $59.95
MANY CUSTOM SIZES AT SALE PRICES!
TWIN ea. pc. . . . $99.95
FULL ea. pc. . . . $139.95
QUEEN set . . . $349.95
KING set . . . $449.95
MANY CUSTOM SIZES AT SALE PRICES!
TWIN ea. pc. . . . $119.95
FULL ea. pc. . . . $159.95
QUEEN set . . . $399.95
KING set . . . $499.95
MANY CUSTOM SIZES AT SALE PRICES!
TWIN ea. pc. . . . $169.95
FULL ea. pc. . . . $229.95
QUEEN set . . . $499.95
KING set . . . $649.95
SEALY POSTUREPEDIC
$399.95
QUEEN SETS STARTING FROM
FREE DELIVERY...FREE USED BEDDING DISPOSAL!!
POPPLERS HOME FURNISHINGS
201 North LaBree 681-3914
NO PAYMENTS, NO INTEREST, NO PUSH! MIN. PURCHASE OF $2000 ON ALL QUALIFIED SERVICES

NORWEST INSURANCE
681-6411



- PERSONAL LINES ♦ COMMERCIAL
- HEALTH CARE ♦ WORKERS COMP
- LIFE/HEALTH ♦ AGRICULTURAL

JUDY DURAY or
DAN BAUMGARTNER

110 3rd St. East Thief River Falls

TERRY
REDLIN



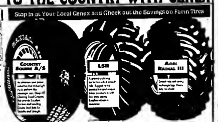
"A HELPING HAND"
Farmers sharing what they have with their neighbors!
WITH A PURCHASE OF FRAMED PRINT
RECEIVE "IMAGE PERFECT GLASS" FREE!!!

Pine To Prairie
Art Gallery & Custom Framing
201-1/2 3rd Street West • 681-2723 • Thief River Falls, MN

CENEX — SALE ENDS: JANUARY 18, 1997

GRAB ON TO THE COUNTRY WITH CENEX

Stop In at Your Local Cenex and Check out the Savings on Farm Tires



Red Dragon Propane Torch Kit — $41, $59, $56

Country Squire A/S — LSR — Agri Radial III

Get Ready for Winter with an EXIDE Battery Charger — $134.95 — $279.95

Tire Tips

Big Gun 675 — $54.95

Don't Freeze Up This Winter — Cenex Isoprophyl Fuel Line AntiFreeze 59¢

ZECOL Fast Start Premium Starting Fluid — $1.19

Get All Your Lubricants and Winter Chemicals at Cenex

$4.19 Arctic Express Anti-Gel

Coral Cable Company 4 GA 16' Booster Cables — $28.95

Gold Eagle Sta-Bil Gas Stabilizer — $5.29

Cenex Golden D Multigrade — $1.29 qt.

Platinum D Synthetic Oil — $3.49 qt.

SEE US FOR ALL YOUR KEROSENE NEEDS

FARMERS UNION OIL CO. — Thief River Falls 681-3512 — Goodridge 378-4146

COOPERATIVE OIL ASSN. — Thief River Falls 681-1590 — Middle River 222-3311

BECAUSE OF LOCATION, SIZE OF FACILITIES OR OTHER FACTORS, SOME ITEMS AND SERVICES ADVERTISED IN THIS AD MAY NOT BE AVAILABLE AT ALL PARTICIPATING COOPERATIVES. MERCHANDISE MAY BE ORDERED BUT PRICING MAY BE SOMEWHAT HIGHER IN THESE SPECIAL ORDERS.

FARMERS UNION OIL CO. — 754-4300 — Lake Bronson, Main Office — Karlstad — Strathcona 436-2668

RED LAKE COUNTY CO-OP — 698-4271 — Brooks, Main Office — Branch Stores: Red Lake Falls, Oklee, McIntosh, Plummer, Mentor, Erskine

FARMERS UNION OIL CO. — 294-6117 — Hwy 89, Grygla

NORTHERN WATCH

EDITORIAL OPINIONS

NORTHERN WATCH
Thief River Falls, Minnesota

John P. Mattson, *Publisher*
Marvin Lundin, *Editor*
David Hill, *Associate Editor*

Editorial opinion published under this heading is intended to stimulate thinking and discussion among our readers. Unless specified otherwise, the editorials are written by Editor Marvin Lundin and do not represent opinion of other staff members. Opinions in items from other publications may not coincide with the editor's own views but are offered for their general interest.

It's Going To Happen.... Will 1998 Be The Year?

The time is coming when Minnesota will have a female Governor. Whether that time will be 1998 remains to be seen, but at least one woman in state politics has made her intentions known clearly and early. Lieutenant Governor Joanne Benson has formally established the Joanne Benson for Governor Volunteer Committee.

Service as Minnesota's Lieutenant Governor since 1994 would seem to be a good qualification for the voters to consider in selecting a Governor in the 1998 election. However, service as Lieutenant Governor has very little resemblance to serving as Governor. It is a position of virtual obscurity, and must certainly be humbling, for it lacks any real political influence and—as long as the Governor remains able to serve—is primarily a ceremonial and substitute role.

This is not to say that Benson would not be a capable Governor. She was elected to the State Senate in 1990 and reelected in 1992, indicating that her district in the St. Cloud area was satisfied that she could do—and was doing—the job expected of a State Senator. In fact, we would say her service as Senator outweighs her time as Lieutenant Governor in preparing her for the state's top administrative office.

"My foremost commitment remains serving Minnesotans to the best of my ability as Lieutenant Governor," she said in announcing formation of the volunteer committee. She said creation of the committee will help her supporters coordinate their efforts as she begins her bid by seeking endorsement of the Republican party.

That endorsement would be pivotal, of course, especially when it is well known that present Republican Governor Arne Carlson has not been a popular figure with many GOP faithful. Whether his choice as his Lieutenant Governor would be any more acceptable within the party remains to be seen.

While we don't relish the idea of political campaigns beginning a month or two after an election, we credit Lt. Gov. Benson with taking a decisive step and making her intentions known early. It will certainly add a little more color to the state's political picture in the next two years.

Protecting Economic Well Being Of U.S. Will Require Changes

While it is conceded that the United States of America must do a better job of educating its people if we are to protect their economic well being, the trends over the past three decades are not favorable and changes are not being made as quickly as they should.

A book entitled *Human Capital and America's Future* by the John Hopkins Institute for Policy Studies makes a compelling case for such education, according to Cal Clark, a member of UtiliCorp United's economic development team. He uses the book as a basis for one of his columns. There are several points made in the book:

- The economy will place a higher premium on brain power than on brawn to achieve economic growth, yet more than 85 percent of new workers in the nation will come from segments of the population that historically have had limited educational or economic advantages—minorities, immigrants and women.
- From 1960 to the 1980s the percentage of U.S. goods that faced active foreign competition increased from 20 percent to 70 percent.
- The share of our gross national product represented by imports tripled between 1955 and 1985 while our export share only doubled during that period.
- The U.S. share of world automotive production dropped from 52 percent in 1960 to 23 percent in 1983.

Loss of world market share and increased foreign competition have deteriorated wages of new entrants to the American work force, according to the book. "The average annual earnings of 20 to 24-year-old males in the United States declined, after adjusting for inflation, by 26 percent between 1973 and 1986 and among high school graduates the decline was 28 percent."

Overall skill level required by new jobs will increase significantly in the 1990s. Of the new jobs likely to be created to the year 2000, 41 percent will require high skill levels.

"At a time when technological developments, international competition and growing pressure for productivity advances are increasing the skill requirements of available jobs," the book states, "demographic developments are generating a labor force whose ability to meet these requirements is very much in question as a product of past discrimination, inexperience and other factors."

The book recommends a broad-based approach to meeting the challenge. Included are more and better public education, prenatal care, early childhood intervention, specialized skill development for "at risk" youth, income supplement for the working poor, assistance, investments in science and engineering, elimination of job discrimination and ongoing skill development for those already at work.

This is a tall order, for much of the effort requires changes in attitudes and priorities as well as philosophy. Accomplishing the needed changes will take dedicated and effective leadership from government and industry, but it must be done. The U.S. can not afford to have its economic leadership eroded to the point where it threatens national defense and creates internal unrest.

POLICIES

Letters To The Editor: The staff of the Northern Watch encourages written responses to editorial comment or letters with original thoughts or ideas of general interest. Letters should be intended for publication in Northern Watch exclusively; letters sent to multiple publications will generally not be accepted. Right is reserved to edit letters for length and clarity and to reject letters deemed to be promotional in nature or in poor taste.

Letters Must Be Signed: All letters must be signed and contain an address or phone number of the writer so authenticity can be verified. Signatures must appear on letters published. The staff believes that there is greater credibility in letters signed in print and will not withhold names of writers from publication.

Responses Invited: Letters critical of individuals or other entities may be shown to those individuals or representatives of those entities in advance of publication with an invitation by newspaper staff for response in the same issue as the original letter.

Corrections: If an error is made in news or advertising publication, the staff encourages readers to call it to our immediate attention by calling 681-4450. We will attempt to correct the error or clarify the misunderstanding in the next issue.

Programs receive NWRDC funds

Northwestern Regional Development Commission (NWRDC) recently awarded funds for arts programs in northwestern Minnesota. With funding provided by the Minnesota State legislature, awards totaling $10,085 were given for Local Regional Arts Development Projects, and $325 was given for a Small Arts Project.

Under the Local Regional Arts Development program, Valley Community Theater, Halstad, was awarded $1,750 for the production of "Nunsense" on April 11-13, 1997. Crookston Community Theater, will receive $1,970 for the projection of "Quilters" on June 5-9, 1997. Impressions Dance Company, Crookston, was awarded $2,500 for the sponsorship of the Jenes Sewell Ballet Company of Minneapolis February 24-28, 1997. Red Lake Falls school was awarded $1,480 for the sponsorship of a clay workshop on the Raku process, which will include the development of a local clay in May of 1997. Community Performing Arts Council, East Grand Forks, will receive $2,385 for the production of a Rogers and Hammerstein music revue February 7-9, 1997.

Under the small arts program, Warren/Alvarado/Oslo school will receive $325 for the sponsorship of visual artist Bernie Wilelski on February 24-28, 1997.

For more information on the programs, upcoming deadlines or for more information on how to apply for an arts grant, contact Mara Lunde, Arts Council Director, NWRDC, 115 South Main, Warren, MN 56762, or call 218-745-6733.

LETTERS

To The Editor:

My name is Roger W. Good of Gully. I am 36 years old. My wife Lori and I are not responsible for nor involved with the actions of Roger L. Good of Red Lake, age 21, who has been in the papers lately concerning a drug arrest.

Sincerely,
Roger W. Good
Gully, Minnesota

Heritage Center evening meal

The evening meal at the Heritage Center in Thief River Falls for Monday, January 6 at 5:30 p.m. will be swiss steak. Call 681-2793 for reservations.



Membership into the 300 Club at the Family Bowl in Thief River Falls from the early portion of the 1996-97 season includes Larry Olson, who rolled his perfect game Dec. 12 while bowling in the Thursday Night Six-Pack League. Olson, and Tom Saragosa, who had multiple 300 games this fall, both received $50 cash prize checks from the Family Bowl and an honors award ring or watch, along with a plaque, from the American Bowling Congress (ABC). It was the first 300 for Olson (right), who is pictured with Tom Greelis of the Family Bowl. Olson's previous high game was a 288. He carries a 210 average.

Area Sports

Badger Greenbush Middle River

■ Saturday, Jan. 4 - girls basketball vs. Lake of the Woods (at Middle River); wrestling at Hallock Invitational
■ Monday, Jan. 6 - girls basketball at Warroad; boys basketball vs. Warren-Alvarado-Oslo (at Greenbush)
■ Tuesday, Jan. 7 - wrestling vs. Crookston
■ Thursday, Jan. 9 - girls basketball at Marshall County Central

Marshall County Central

■ Saturday, Jan. 4 - girls basketball at East Grand Forks
■ Monday, Jan. 6 - girls basketball vs. Thief River Falls
■ Tuesday, Jan. 7 - boys basketball at Grygla-Gatzke
■ Thursday, Jan. 9 - girls basketball vs. Badger-Greenbush-Middle River
■ Friday, Jan. 10 - boys basketball vs. Roseau

Goodridge

■ Monday, Jan. 6 - boys basketball vs. Kittson County North
■ Tuesday, Jan. 7 - boys basketball vs. Tri County
■ Friday, Jan. 10 - boys basketball vs. Red Lake County Central

Grygla-Gatzke

■ Tuesday, Jan. 7 - boys basketball vs. Marshall County Central
■ Friday, Jan. 10 - boys basketball at Lake of the Woods
■ Saturday, Jan. 11 - boys basketball vs. Red Lake Falls

Goodridge Grygla Gatzke

■ Monday, Jan. 6 - girls basketball at Roseau
■ Thursday, Jan. 9 - girls basketball vs. Tri County (at Goodridge)
■ Friday, Jan. 10 - girls basketball at Kittson County North

Red Lake County Central

■ Tuesday, Jan. 7 - girls basketball at East Grand Forks; boys basketball at Mahnomen; wrestling vs. East Grand Forks (at Plummer)
■ Tuesday, Jan. 9 - girls basketball vs. East Grand Forks Sacred Heart (at Plummer)
■ Friday, Jan. 10 - boys basketball at Goodridge; wrestling at Mahnomen Invitational

NCTC, LHS basketball, hockey, wrestling, swimming...

Sports schedules back on track

Thief River Falls winter sports schedule, dotted with long breaks for some and holiday tournaments for others, is returning to normalcy.

The Northland Community and Technical College men's and women's basketball teams will begin Minnesota Community College Conference play at home with Jan. 10 and 11 doubleheaders. Friday games vs. Mesabi will start at 6 (women) and 8 p.m. Saturday matinee against Vermilion begins at 1 (women) and 3 p.m.

Both Northland teams went into the holiday break with 4-2 records. The men resumed play Friday (Jan. 3) at UND-Williston. Both teams will be at Minot State-Bottineau Tuesday. The men haven't played since Dec. 14. The women won the Dec. 20-21 Itasca Invitational.

On the high school scene, Thief River Falls hockey, basketball, swimming, and wrestling teams are all ready to swing back into action.

Grand Forks Red River and Crookston hockey teams will be at the Huck Olson Memorial Civic Center Tuesday (Roughriders) and Thursday (Pirates). The Prowlers, who were 1-1-1 during the McDonald's Holiday Classic, are 2-7-1.

Fresh from a championship effort at the Thief River Falls Russ Smith Northwest Holiday Classic, the Lincoln High School boys basketball team took a 4-3 record to East Grand Forks Friday (Jan. 3). The Prowlers will be back on their home court Friday, Jan. 10, against Fergus Falls.

Thief River Falls girls, who were second at the Northland Community and Technical College Invitational, face a major post-holiday challenge tonight (Saturday) when the 4-5 Prowlers host a strong Moorhead team. Thief River Falls will meet Marshall County Central Monday in Newfolden, then hit the road again for a Saturday, Jan. 11, game at Bemidji.

Boys swim team was scheduled to be at the Bemidji Invitational today (Saturday). Thief River Falls has competed in just two meets to date — the Dec. 7 Prowler Relays and a Dec. 19 third win at Crookston — will host back to back duels at the Franklin Middle School pool Thursday vs. Detroit Lakes (6 p.m.) and Friday vs. Park Rapids Area (5 p.m.).

Wrestlers will take a 2-2 dual record to Fertile-Beltrami Thursday. They've been idle since a Dec. 20 win over Lanmore.

TRF Sports

Saturday, Jan. 4

■ Swimming - LHS boys at Bemidji Invitational 10 a.m.
■ Basketball - LHS girls vs. Moorhead (AB) 7:30 p.m.

Monday, Jan. 6

■ Basketball - LHS girls at Marshall County Central (A) [illegible]

Tuesday, Jan. 7

■ Hockey - [illegible] (A) [illegible] p.m.
■ Basketball - NCTC [illegible] 5:30 p.m. NCTC [illegible] 7:30 p.m.

Thursday, Jan. 9

■ Hockey - [illegible] 5 & 7:30 p.m.
■ Swimming - [illegible] Lakes 6 p.m.
■ Wrestling - [illegible] 6:30 p.m.

Friday, Jan. 10

■ Swimming - [illegible] Area 5 p.m.
■ Basketball - [illegible] (AB) 6 & 7:30 p.m. NCTC women vs. Mesabi 6 p.m. NCTC men [illegible] 8 p.m.

Saturday, Jan. 11

■ Basketball - NCTC women vs. Vermilion 1 p.m. NCTC men vs. Vermilion 3 p.m. LHS girls at Bemidji (A B) 5:45 & 7:10 p.m.
■ Wrestling - LHS [illegible]

Arena Schedules

Huck Olson Memorial Civic Center

Saturday, Jan. 4 - TRFAHA Ron Novak Memorial Bantam A Invitational.

Sunday, Jan. 5 - 7-9 a.m. Rec Skating DMFS, 9:45 a.m. TRFAHA Ron Novak Memorial Bantam A Invitational consolation game, 11:30 a.m. TRFAHA Ron Novak Memorial Pee Wee A Invitational third place game, 1:15 p.m. TRFAHA Ron Novak Memorial Bantam A Invitational third place game, 3:15 p.m. TRFAHA Ron Novak Memorial Pee Wee A Invitational championship game, 5:15 p.m. TRFAHA Ron Novak Memorial Bantam A Invitational championship game, 6:45 p.m. city league hockey (Silver Bullets vs. The Spot), 8:30 p.m. city league hockey (Brodin Sheet Metal Inc. vs. WCF).

Monday, Jan. 6 - 6-7:30 a.m. Rec Skating DMFS, 8 a.m. - 12:00 public skating, 12:30-3 p.m. public skating, 3:30-6:30 p.m. high school, 6:45-7:15 p.m. Rec Skating S1, S2, B1, B2, 7:15-7:45 p.m. Rec Skating B3, D4, B5, B6, 7:45-9:15 p.m. Rec Skating Precision Line, 9:30-10:30 p.m. girls hockey.

Old Arena

Saturday, Jan. 4 - 7:30-10:45 a.m. TRFAHA Ron Novak Memorial Pee Wee A Invitational, 11 a.m. - 12:30 p.m. public skating, 1-9:45 p.m. TRFAHA Ron Novak Memorial Pee Wee A Invitational.

Sunday, Jan. 5 - 9:45 a.m. TRFAHA Ron Novak Memorial Pee Wee A Invitational consolation game, 11:30 a.m. TRFAHA Ron Novak Memorial Bantam A Invitational sixth place game, 1:30-2:30 p.m. public skating, 2:45-4:15 p.m. Rec Skating DMFS, 4:30-6 p.m. public skating, 6:15-7:45 p.m. public skating, 8 p.m. city league hockey (Rudu Construction vs. Wennberg's Inc.), 9:45-10:45 p.m. rental.

HAVE A BALL!

OPEN BOWLING
Saturday After 3:00 P.M. Sunday Afternoons And After 9:00 P.M. Weekdays!

- 16 Lanes
- Birthday Party Specials
- Sunday Family Plan

Family Bowl & Tommy G's Lounge
681-1270
Hwy. 32 South Thief River Falls



PIONEER. BRAND
SOYBEANS IN BULK...
LEAVING THE OTHERS BEHIND.

For greater convenience during planting, Pioneer® brand soybeans are available in 2,500 pound JUMBO bags.

There's no need to open and lift each fifty-pound bag of soybean seed when you can fill your gravity wagon or truck with the equivalent of FIFTY BAGS of soybean seed. And there are no empty paper seed bags to dispose of. All you need is a suitable auger or conveyor to move the soybeans from your truck or wagon to your planter.

From the jumbo bag to your planter or drill... Pioneer bulk soybeans will KEEP YOU ROLLING AT PLANTING TIME!®

So, for better beans, and the CONVENIENCE of BULK. 9007, 9041, 9042

SEE OR CALL:

GARY PURATH — RED LAKE FALLS — 218-253-2600
LYNN VAD — GODDRIDGE — 218-378-4454
JOE McMULLEN — RT. 1, PLUMMER — 218-465-4286
JIM POTUCEK — WARREN — 218-745-4800

PIONEER. BRAND PRODUCTS

All sales are subject to the terms of labeling and sale documents.
®Registered trademark of Pioneer Hi-Bred International, Inc., Des Moines, Iowa, U.S.A.

NORTHLAND BUILDINGS, INC.
1-800-736-4510

HUGE DISCOUNTS ON ALL BUILDINGS



PRICES REDUCED

COMPLETELY ERECTED ON YOUR LEVEL SITE!

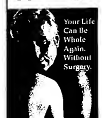
40 X 45 X 12 — UTILITY STORAGE - NOT PICTURED — $8,650

Local Representative: ST. CLOUD SALES CENTER

Call For FREE Literature: 1-800-736-4510 SOEN3

Subject to local building codes & delivery. Options shown not priced. ©1996

IMPOTENCE



- Ved® is the safest of all treatment options
- Ved® is simple and easy to use
- Ved® is non-surgical
- Ved® is the least expensive treatment option
- Ved® is covered by Medicare and private insurance

By prescription only

Call for information: 1-800-649-8878

Country Health
HOME MEDICAL EQUIPMENT SERVICES
"Service Is The Difference!"
322 LaBree Ave. North, Thief River Falls • (218) 681-8214
The Solution. Without Surgery. VED®

The Thief River Falls SnoDrifters Present The Official Race of ISOC

Commercial Sewing IRONMAN 250

January 11-12, 1997



Special thanks to: Red Lake Falls Pathfinders, Plummer Snowmobile Club, TRF Convention & Visitors Bureau, Civil Air Patrol, Fertile-Beltrami Sandhill Snow Cruisers

Race Registration
General Race Information
(218) 681-3720
Admission - Two Day Pass - $10.00
Race Starts
9:30 am - Saturday
9:00 am - Sunday

FACTORY CONTINGENCIES

Pro Class	1st	2nd	3rd
Arctic Cat	$2,500	$1,500	$750
Polaris	$2,000	$1,000	$500
Ski Doo	$2,500	$1,000	$500

-SATURDAY- Pabst Dash for Cash OVAL $2,500 purse

1st	$1,000
2nd	$700
3rd	$450
4th	$250
5th	$100

-SUNDAY- Dayco Dash for Cash Snocross $2,500 purse

1st	$1,000
2nd	$700
3rd	$450
4th	$250
5th	$100

-SPECIAL EVENTS-
Pabst Dash for Cash OVALS (Saturday)
Dayco - Dash for Cash SNOCROSS (Sunday)
MAKE-A-WISH Celebrity Race (Sunday)
Race of Champions (Sunday)
Kitty Cat Races
Junior Novice Races

Cash and Contingencies Expected to Exceed $60,000

MAJOR SPONSORS: Commercial Sewing — Pabst McKinnon Co., Inc. — DAYCO DRIVE BELTS — ARCTIC CAT — Northwest Airlink, Official airline of the IRONMAN 250 — Best Western Inn — Pennington

Phcoll • Angi-Industrial Plastic • Triangle Plastics • Intergraphic Decals • IBI • North Wire Corp. • Arden Fasteners • Moraine Oil • St. Paul Metalcraft, Inc.



A BOLD LOOK AT ENTERTAINMENT.

It's been said that all parties eventually wind up in the kitchen. If that's the case, make your kitchen more festive. Start with the bold look of Kohler fixtures, like the Galleon™ kitchen sink. Available in a variety of colors, its large, double basin is perfect for all your entertaining needs. For this and other entertaining ideas, visit our Kohler® Registered Showroom today.

THE BOLD LOOK OF KOHLER

LEE Plumbing & Heating, Inc. Thief River Falls, Mn.
1430 Main N 681-1903 Thief River Falls

INTENTIONAL DUPLICATE EXPOSURE

OLD TYME DANCE
Tuesday, January 7th • 7:00 - 10:00 P.M.
"BOB SKOGLUND"
BAR BINGO
• Thurs. & Fri. 5-6:30 P.M. • Sat. 3-4:30 P.M. •
Members & Guests Welcome
EAGLES CLUB
THIEF RIVER FALLS

DAILY DRAWINGS
Monday-Saturday 6 p.m.
For Members - Must Be Present To Win
BAR BINGO
—TACOS —Monday Night, January 6th
HARDSHELL: 75¢ SOFTSHELL: $1.25
EVERYONE WELCOME!
AMERICAN LEGION
POST # 117 • THIEF RIVER FALLS • 681-1341

Galaxy twin
24 Hour Information Line
Call 681-9945
GALAXY I
SHOWTIMES
TUES. BARGAIN NIGHT
DAYLIGHT
STALLONE
HOLD YOUR BREATH
GALAXY II
SHOWTIMES
TUES. BARGAIN NIGHT
JACK NICHOLSON GLENN CLOSE ANNETTE BENING
MARS ATTACKS!
NICE PLANET. WE'LL TAKE IT!

Snow sculpture contest set

The 1997 Dean Dokken Memorial Snow Sculpture Contest will be held in conjunction with the Thief River Falls Sno-Drifters Ironman 250 snowmobile race January 10-12 in Thief River Falls.

Cash prizes are being offered: $400 for first place, $300 for second place, $200 for third place, $150 for fourth place, and $75 for fifth place.

There is no particular theme, but there are a few rules. Individuals or teams must fill out an entry and return it to the Chamber of Commerce office, KKAQ or KTRF radio station by Thursday, January 9.

Other rules include, completing the sculpture by 5 p.m. Friday, January 10, and sculptures must also be made entirely of snow. Coloring, painting or lighting is acceptable.

Judging will take place and winners will be announced as part of the 1997 Ironman 250.

For more information call Annette Johnson at 681-4523.

Agreement on Wellness center receives review

(Continued from Page 1)

ment Agreement. The agreement sets out among participants in the joint powers board who is responsible for what at the MECC. The changes made Thursday night were minor, but the agreement will have to be reviewed again at the next joint powers board meeting.

Since last summer, the board has been concerned about the progress of the project through various state departments. Thursday night the board approved a resolution asking Minnesota State Colleges and Universities (MnSCU) to assign a project representative to the project as soon as possible.

Dive Rescue team faced bad conditions

(Continued from Page 1)

Members of the Pennington County Dive Rescue Team are experienced divers. The team has been in existence for about seven years, and each member is a member of law enforcement.

On this dive, two two-man dive teams were established. One team consisted of Cal Michaels of the Minnesota State Patrol and Ray Kuznia. The second team consisted of Minnesota Department of Natural Resource Officers Tom Provost and Jeff Birchem. Other members of the team that were present and maintaining equipment and organizing efforts were Tony Arhart of the Minnesota Department of Natural Resources and Police Officer Jim Hulteen.

Hulteen and Kuznia emphasized that it was a team effort, which consisted of the efforts of their own team, the Lake of the Woods Dive Rescue team, and Lake of the Woods Sheriff's department.

Shooting Star CASINO & LODGE
MAHNOMEN, MN
LEAVE FROM FLOYD B. OLSON PARK
FOR GROUP OR PRIVATE PARTY INFORMATION CALL 681-6818
WEDNESDAY, JAN. 8TH
$20 TRANS. FEE —RECEIVE $25 IN GAMING COINS ON ARRIVAL AT CASINO
PLUS FREE BREAKFAST COMPLIMENTS OF RANDY!
LEAVE THIEF RIVER FALLS AT 8:00 A.M. FROM FLOYD B. OLSON PARK
CARPENTER CHARTER, INC.
CALL FOR DETAILS & RESERVATIONS — 681-6818

RIVER ROAD CASINO
Wishes You A Happy New Year!!
Senior Day Continues...
Tuesdays. Along With Free Senior Blackjack Tournaments
FREE VIDEO POKER TOURNAMENT
Tuesdays
Blackjack Tournament
Wednesdays
NEW Money Machine
- Hourly Drawings -
Wed.: 8:30 a.m. - 4:00 P.M.
Sat., 4:00 P.M. - Midnight
BLACKJACK
SLOTS
Hit The JACKPOT
RIVER ROAD CASINO & BINGO
OPEN 7 DAYS A WEEK
Casino: (218) 681-4062
Bingo Hotline: (218) 681-3687
Owned & Operated by the Red Lake Band of Chippewa Indians

Shooting Star Cabin Fever Reliever
• Deluxe Accommodations
• Free funbook containing valuable coupons for casino-wide savings!
• FREE Continental Breakfast
• Valid Sunday-Thursday
$19.95
For Reservation Call 1-800-453-STAR
JUST 30 MINUTES NORTH OF DETROIT LAKES ON HWY 59 • MAHNOMEN, MN

Shooting Star CASINO & LODGE
CABARET SHOWROOM
JOHN CONLEE
FRIDAY, JANUARY 17
8 p.m. Show
His unique voice and simple lifestyle produce songs people love to listen to, with twenty-six top 20 hits and eight number ones. Your sure to enjoy this show
$15
where the stars always shine
FOR TICKET RESERVATIONS CALL 1-800-313-7469
MON.-THURS. 10-6 • FRI-SAT 8-8
LOCATED 30 MILES NORTH OF DL ON HWY 59 N • MAHNOMEN, MN



DANCE
Saturday, January 4 • 9-1
"SWEET FREEDOM"
Sunday, January 5 • 9-1
"MARSHALL JONES BAND"
FOOD SPECIALS
FLOUNDER PLUS TOP SIRLOIN 9.95
BOOKING PARTIES & WEDDING DANCES!
DW's Dining & Dancing Inc.
Hwy. 219 Goodridge, MN

Where It Pays To Play
Shooting Star Casino
Star Club Member
John Doe
Making money has never been easier than with the new Star Card, offered exclusively at the Shooting Star Casino in Mahnomen, MN.
As a member you will earn cash back based on how much you bet and low long you play. You can also qualify for special parties, promotions, or discounts in our hotel, gift shop, or one of our fine restaurants.
While you're here, try your hand at our free $1000 slot tournament or our weekly blackjack tournament.
So, stop by the Shooting Star Players Club and fill out an application. We'll bet on seeing you at Minnesota's premier gaming complex.
where the stars always shine
Located 30 miles North of Detroit Lakes on Hwy 59 North-Mahnomen, MN

SAVE 7%
SAVE 7%
See your local Pioneer sales representative for PRODUCTS THAT PERFORM, VALUE-ADDED SERVICE and a 7% SAVINGS!
GARY PURATH RED LAKE FALLS 218-253-2600
LYNN VAD GOODRIDGE 218-378-4454
JOE McMULLEN RT. 1, PLUMMER 218-465-4288
JIM POTUCEK WARREN 218-745-4800
TECHNOLOGY THAT YIELDS
PIONEER. BRAND PRODUCTS

THE CLASSIFIEDS – THE CLASSIFIEDS – THE CLASSIFIEDS – THE CLASSIFIEDS

Miscellaneous

TWO HIDE-A-BED couches, ($50 and $250) 1x8 fold out van ramp, $250, oil [illegible] $15. X-large black snowmobile suit $75, green box spring and mattress, $60. 681-3283 F2l1p

ADVANCE SIGN CO.
✓ FLEET LETTERING
✓ CUSTOM PINSTRIPING
Trucks, Vans & Cars Starting At $24.95 Per Side For One Color Copy
~ 218-681-1973 ~
206 Borzen Ave. • Thief River Falls, MN

CUT OUT AND SAVE
Call 964-5237 For...
READY MIX CONCRETE, SAND & GRAVEL.
We Have Heated Ready Mix For Year Around Jobs.
For Saturday Delivery Of Ready Mix, Call Friday
RADIO DISPATCHED TRUCKS
NO JOB TOO BIG OR TOO SMALL!
CONCRETE INC.
St. Hilaire, MN

Miscellaneous

WINDSHIELD REPAIR - Stone chips, small breaks, approx. 10% replacement cost. Most insurance companies waive deductible. For free estimates call 681-4233. Anderson Windshield Repair.

Miscellaneous

FOLTZ BUILDINGS Your post frame building experts. Insulated shops/garages, commercial/industrial, machinery storage, horse cattle barns. Call 1-800-255-9981 F15tfc

SNOWSHOES- Rent or buy, traditional style, kits or finished. Also do relacing. Call Bruno 681-1170. PF1l8p

QUALITY REBUILT ENGINES Starting at $795. 12 month/12,000 mile warranty - w/exch. on rebuildable core. Installations and towing available. Don's Machine Shop, Fosston MN 800-448-1518 17tfc

GAS AND WOODBURNING FIREPLACES and Stoves. Many brands available, HEAT-N-GLO, KOZY HEAT, EARTH STOVE, NAPOLEON, MAJESTIC, VERMONT CASTING. Also masonry fireplaces, wood oil furnaces. Guaranteed LOWEST PRICES. Financing 1-800-446-4043 Mahnomen 67tfc

CEDAR AND pine tongue and groove board panelling, limited supply. Carlson Lumber, 425-7566 PF4l4p

BEST OUTDOOR WOODBURNING FURNACES All stainless steel for long life. The FUTURE in outdoor woodburning. Ash auger convenience. Heats multiple buildings and domestic water. 10 year WARRANTY. Guaranteed LOWEST PRICES. Financing. 1-800-446-4043 Mahnomen. 67tfc

FOR SALE- Electric motors, 1/4 h.p. to 7-1/2 h.p. See us for all your electric motor needs. Fleet Supply. Call 681-2850. 47tfc

BUY YOUR NEW MATTRESS NOW & SAVE A LOT OF CASH!
WE'RE CLEARING OUT OUR ENTIRE INVENTORY OF DISCONTINUED 1996 COVERS!
These Phenomenal Closeout Prices Are Simply Too Good To Pass Up!
Kordel promises our customers the absolute best value in quality bedding. All of our bedding meets or exceeds our rigid standards of quality.
$89 TWIN SIZE EACH PIECE (WHEN SOLD IN SETS) SLUMBERDREAM FULL SIZE EA. PC. $139 QUEEN SIZE SET $349
$99 TWIN SIZE EACH PIECE (WHEN SOLD IN SETS) MAXIPEDIC REGENCY FULL SIZE SET $339 QUEEN SIZE SET $379
$489 QUEEN SIZE SET MAXIPEDIC PILLOW TOP FULL SIZE SET $449 KING SIZE SET $679
$449 QUEEN SIZE SET BEAUTYREST CONSORT FULL SIZE SET $419 KING SIZE SET $649
• PRICES INCLUDE FREE DELIVERY, FREE SET-UP AND FREE DISPOSAL OF YOUR OLD MATTRESS!
Quantities are limited to stock on hand
Since 1940 KORDEL HOME FURNISHINGS
HOME FURNISHING CENTER
STORE HOURS: Mon., Tues., Wed., Fri. 9-6, Thurs. 9-8, Sat. 9-5
KORDEL-HIBBING KORDEL-VIRGINIA EVELETH AREA KORDEL-GRAND RAPIDS KORDEL-BEMIDJI KORDEL-FERGUS FALLS KORDEL-THIEF RIVER FALLS KORDEL-INTERNATIONAL FALLS

Miscellaneous

COMPUTER MEMORY
4MB 60 ns (EDO or Non) $30
8MB 60 ns (EDO or Non) $55
16MB 60 ns (EDO or Non) $105
32MB 60 ns (EDO or Non) $205
(Please specify parity or Non)
MAC memory also available
(218) 681-5672 M.-F. 9-5
Prices subject to change

FOR SALE- Craftsman 6' jointer with stand, very nice condition, $275.00. Also table model shaper, $100.00. Call Marv Lund at 681-3670 evenings F38tfc

THE WOOD MASTER Heat your home, shop, barn, greenhouse, etc. Quoted by engineers as the number one in design for efficiency, strength and over-all design. Easy winter installation. Stoves available today. Call toll free 1-800-932-3629 or 218-253-4320. Northwest Manufacturing Inc., Red Lake Falls, 56750 1l2c

YOUR INDEPENDENT HERBALIFE DISTRIBUTOR
FOR PRODUCTS CALL
218-681-8631
OR 218-597-2774

FOR SALE- 42" snowblade for MTD lawn tractor. Includes mounting, hardware, blade is in new condition. $110.00, 681-4617 1l2p

ALL STEEL Buildings. It's not too soon to THINK SPRING! Book now at winter prices. Commercial, farm shops, storage, hangars. Straightwalls and quonsets. 30x40, 50x80, 70x210, 60x260. Call now! Premiere Buildings, Fargo 1-800-927-6835 F316c

THE WOOD MASTER
OUTDOOR WOOD FURNACE
Heat your Home, Shop, Barn, Greenhouse Etc. quoted by Engineers as the number one in strength, efficiency and over-all design, easy winter installation.
Stoves Available Today Call Toll Free
1-800-932-3629 or 218-253-4328
NORTHWEST MANUFACTURING INC.
Red Lake Falls, MN 56750

MACINTOSH QUADRA 610 24 MB ram, 160 MB HD, floppy, keyboard, mouse, 11" monitor, software, $1,575.00/o.b.o. COMPAQ 386/20 notebook, 6/60 MB 9.5" screen, case, battery/charger, $475.00. 964-5666, Joe PF4l1p

DAVE GEATZ AGENCY
309 LaBree Ave. N, Thief River Falls
Suit #7 • Phone 218-681-7007
• Auto • Home • Life • Health • Boat • Cycle • ATV • Snowmobile • Disability
"For The Most Competitive Rates"
"Lowest Auto Rate For Qualified People"

NEW 18" DSS, as low as $149.00, various brands, DirectTV/USSB, authorized dealer, 964-5666, Joe

HURRY, get your Centennial Moments paper while supplies last. $1.00 per copy, The Times, 324 Main Ave. N., Thief River Falls. 74tfc

WANT TO BUY:
POPPLE STUMPAGE
CALL 218-694-3189

FOR SALE- Gas stove, call 681-1402 after 5 p.m., leave message if no answer

LINCOLN WELDER generator, 225 amp AC-DC, 7000 watts. 218-478-2780

FOR SALE- P. A. Peavy XR 600, 2 Electro-Voice 1502 speakers, like new condition, 449-4591 1l2p

FOR SALE- IBM PS2 computer w/MS DOS, version 3.3, first $50.00 takes it, call 681-8170 1l2p

FOR SALE- Large wood building, 67'x42', full basement, well insulated, in Newfolden, MN. Evenings call 874-6461, 874-4811 or 449-3235, days call 874-6441 or 874-6155. Reserve the right to accept or reject any or all bids. F68tfc

Sawdust Sam
Better signs...fast!
COMPUTER SIGN SERVICE
Computer Lettering, Graphics & Logos, Posters, Banners, Show Cards & Magnetic Signs. Vehicle & Fleet Markings & Decals, Do It Yourself Pre-Spaced Vinyl Lettering, Straight Copy One Color, Pickup Door Size Starting at $29.00
Rt. 3, Box 150, Red Lake Falls, MN
(218) 964-5466
or 800-328-0321 for details.

Personal Services

TELEPHONE MESSAGE PADS- 100 sheets per pad, 95 cents per pad, $4.25 for five pads. Available at The Times, 324 Main Avenue North, Thief River Falls. 1l2e

SEWING MACHINES repaired in your home or bring to Calico Plus in the Falls Mall, 681-8844, evenings and weekends call Earl at 964-5763 F27tfc

Hay, Feed, Seed

FOR SALE- Big round bales of 1st, 2nd and 3rd crop alfalfa. Phone 218-449-3945 P12l13p

FOR SALE- Alfalfa and alfalfa mixed hay, square or rounds, delivery available, call 681-4028 F4l4c

Wanted To Buy

WANTED TO BUY- Alfalfa or alfalfa grass mixed rounds and squares, will pick up semi loads. 218-571-[illegible] PF4l8p

WANTED TO Buy Hay, large round bales, suitable for sheep. [illegible] PF1l6p

WANTED TO BUY- A large snow bucket for a 320 Du Al loader, call [illegible] PF1l8p

WANT TO BUY- Snowblade suitable for mounting on four wheeler or small tractor call 681-4017 1l2p

Motorcycles-ATVs

NEED COMPUTER PAPER? We carry all types and sizes and have very competitive prices. Stop in or call The Times, 324 Main Avenue North, TRF 681-1450 1l2e

Machinery

9N FORD tractor, good rubber, step up trans., complete major on engine, new paint. 449-4425 2l2p

FOR SALE- Cylinder for grapple fork, $50.00. 796-5477 78tfc

NEW BELARUS farm tractors 22 h.p. $7,500.00, 57 h.p. $9,000.00, 81 h.p. $16,000.00, 100 h.p., $19,000.00. Loaders, $3,500.00. New and used parts readily available. Lyle Bjolland Tractors, Inc., Erskine, MN 218-687-2781 days, 218-687-3120 evenings PF8l1p

FOR SALE- 510 John Deere round baler, good condition, new bottom belts two years ago. Also, one purebred Charolais bull, three years old, a fine animal. Art Schmitz, RR 1 Box 200, RLF, 253-2400

USED AG PARTS
250 Plus Combines, 250 Plus Tractors, Swathers, Cultivators, Plows, Drills
SPECIALS: Rebuilt Clutch Disks, Engine Overhaul Kits, Rebuilt Turbos, Rebuilt Injection Pumps, New Harrow Tines
WE NOW STOCK A FULL LINE OF AG & TRUCK BEARING AND SEALS
NEW & REBUILT AIR CONDITIONING PARTS FOR MOST AG APPLICATIONS
★ CALL FOR PRICING ★
TR SALVAGE, INC.
1-800-950-9917
681-8221

Pets

GIVE AWAY- AKC black male Cocker Spaniel, call 218-253-2543 F3l2p

FREE PUPPIES- Rottweiler, Shepherd and Lab cross, 218-437-6468 or 218-437-0234 1l2l

CHIHAHA PUPPIES, AKC registered, very fine, $400.00, 218-306-1073 P4l5p

ROYAL PET grooming and supplies, certified groomer, 8th and Atlantic, Thief River Falls, call 681-8311 92tfc

FOR SALE- American Eskimo male puppy, 8 weeks old, UKC registered, wonderful Christmas gift. More info., call 681-8618 days or 681-4257 evenings and weekends 4l2c

Campers

FOR SALE or trade- White fiberglass topper with sliding window by cab for full-size pickup. Wanted- Topper to fit shortbox Chev. S-10. Al Ste. Marie, 608-4226 P4l3p

NEED FAX service? Stop in at The Times. Send or receive for only $2.00 first page with each additional page $1.00. Our fax # is 218-681-4455. Stop in at The Times, 324 Main Avenue North, TRF. Telephone 218-681-4450. 1l2e

Situation Wanted

SNOW REMOVAL
• Driveways • Sidewalks
• Parking Lot • Farmyards
Call 681-5409
or leave message

LICENSED DAYCARE has openings, nutritious meals, crafts, fun/educational activities and storytime, reasonable rates, call 681-8069 P4l4p

Carver Performance & Repair
Snowmobiles • ATVs • Snowblowers
Tune-Ups • Overhauls
218-964-5670
5 Miles S of T. R. Falls on Hwy. 32
8:00-5:00 Monday-Friday

WANTED, YOUR bookkeeper/accounting work. Reasonable rates. Call day or night, 294-6133. P4l3p

Situation Wanted

HEATON PAINTING & HANDYMAN SERVICES
681-6575
• Interior Painting
• Home Repair & Maintenance
• References • Gutter Cleaning
• Experienced/Reliable
Dave Heaton

J.C. DRYWALL
"Free Estimates"
"Satisfaction Guaranteed"
Hang Tape Spray
(218) 681-1863
JEFF SWANSON
Owner
Thief River Falls, MN

MATURE PERSON to help take care of two- and three-year-old girls in exchange for apartment and salary. Call for interview, 796-4567, (Oklee) 98tfc

WILL PROVIDE daycare of all ages in my home. I'm dependable and also have references. Drop-ins welcome at anytime. Call or leave message, 681-2659 P4l4p

NELSON HEAT & AIR
You can depend on us for your home heating needs.
Thief River Falls, MN
218-449-4141

Johnson
Heating & Air Conditioning
Sales - Installation - Service
"HAPPY HOLIDAYS!"
Don Johnson
(218) 681-2045

KIDDIE KARE Daycare has openings. Large new playroom, 2 licensed providers, fenced in yard, food program, computers, crafts and storytime, 681-4010 2l2c

ROOF TOP snow removal, commercial or residential, discounts for senior citizens, call 681-6233 PF4l2p

BOMBARDIER RIDE out and back bail and heeled house or can pull your house out and take you to your house and back, 380-1106, 308-2627 PF4l10p

FOR ALL YOUR Repair Needs
• Chain Saws • Snowmobiles
• Snow Blowers • Outboards
• Inboards & I.O. Drives • All Small Engines
• Lawn Mowers & Riders
NORM'S REPAIR
• SALES & SERVICE • SKI-DOO SNOWMOBILES
1207 N. Duluth Thief River Falls

RICK'S APPLIANCE
15 Years Experience
All Work Guaranteed Parts & Labor
Factory Authorized Service On Most Major Brands
For Service Call:
681-2263 or 1-800-360-2263
In Home or Shop Service



HOUSE MOVING
also FOUNDATION & BASEMENT CONSTRUCTION
Excavation • Backhoe Service
WAYNE'S ENTERPRISES
Bonded and Insured
Rt. 3, Thief River Falls, MN
(218) 681-8093

THE TIMES has aluminum sheets for all your small repairs. They are 23x35 and cost only 45 cents each. Call 681-4450 for more information. 1l2e

LICENSED DAYCARE in Holt area. Openings for all ages, flexible hours, drop-ins welcome. Lots of experience in childcare. For more information call 449-2021. P4l3p

WILL DO daycare for early evening and on. 218-689-8843, TRF. P4l3p

JACOBSON'S SNOW REMOVAL
Sidewalks, Parking Lots, Driveways and Farmyards.
Please call. We want your business
Call 681-2634 ask for Adam
or 681-1106 ask for Curtis

THE CLASSIFIEDS – THE CLASSIFIEDS – THE CLASSIFIEDS

For Rent

FOR RENT- Office/retail space in former Roseau county courthouse. Roseau, call 218-463-3454 or 218-424-7743.

FOR RENT- 2-bedroom apartment with garage, in quiet 8-plex, $405.00/month, references and deposit required, no pets, call Property Management, 8:00 a.m.-6:00 p.m. 681-4478. 09tfc

TAKING APPLICATIONS- For rent, one-bedroom furnished apartment with heat and water, no smoking, 681-2254. 104tfc

APARTMENTS IN Oklee, very nice, starting at $200.00, heat/all utilities paid, 796-4587. 09tfc

FOR RENT- Mobile home, 3 bedroom, Countryside Trailer Court, no pets, 681-2479, 681-8033, 681-1858. P4t2p

FOR RENT- 3-bedroom mobile home, call after 5:00, 681-3719. P4t2p

3-BEDROOM MOBILE home, 7 miles SE of TRF, $150.00 per month plus utilities and deposit, 681-3013. P4t4p

FAMILY BOWL MINI STORAGE FOR RENT
3 SIZES
CALL
681-1270

FOR RENT- 2 apartments, 703 North State, call 681-4556, anytime, ask for Bruce or Beth. 102tfc

ONE-BEDROOM APARTMENT, all utilities paid, available immediately, unfurnished, deposit required. 681-3621.

FOR RENT- 3-bedroom house, 2-car garage, 1227 North Arnold. Call 681-1872, 6-10 p.m. 09tfc

FURNISHED ROOMS FOR RENT
681-2845

SUMMERFIELD PLACE- New in Thief River Falls. Beautiful spacious townhouses. One, two and three bedrooms starting at $485.00. Washer and dryer, all appliances, balcony, heat paid by management, individual garages available. Call for a private tour, 1-800-504-6093. 108-125 Westview Avenue, Thief River Falls, MN. 33tfc

FOR RENT- 2-bedroom apartment, heat and water paid, $250.00/month, deposit and references required. call 681-5274.

FOR RENT- 1-bedroom upstairs apartment, available Jan. 1st, call 681-1789. 100tfc

FOR RENT- 2-bedroom apartment and 1-bedroom, heat paid, plug-ins available, spacious, call 681-5374. 88tfc

FOR RENT
2 BEDROOM APARTMENT
CAR PLUG-IN, NO PETS
LAUNDRY FACILITIES.
COUNTRY ACRES APARTMENTS
Thief River Falls, MN
(218) 681-3370

ONE-BEDROOM UPSTAIRS apartment, $275.00/month, deposit $275.00, all heat/utilities paid, 681-4416, available February 1st. P4t4p

THREE 3-BEDROOM apartments, all utilities paid, garages, garbage disposals, dishwashers, can be HUD approved. Call 681-3941 evenings. 10t9c

For Rent

For Rent
1-Bedroom Apartment
Newer building, GE appliances, paved parking lot, car plug-ins, laundry facilities, deposit required.
601 13th St. W., TRF 681-1748

THREE-BEDROOM HOUSE, HUD assisted, must have at least two dependents. deposit/references, 681-8787. 86tfc

ONE AND two-bedroom apartments available for qualified families from $252.88 per month. Applications required. Heat and electricity included. Contact Dawn at Northland Village, 681-7003. 100tfc

FOR RENT- Mobile home, 2-bedroom, (no pets), 681-2479, 681-8033, 681-1858. P4t2p

STORAGE, BOATS, CARS, RV'S, etc. Reasonable rates, you insure! 681-8803, leave message. 9tfc

1-BEDROOM FURNISHED basement apartment, all utilities paid, no pets, deposit, references, lease required, 681-2863, 681-4220. P4t3p

FOR RENT- 2 bedroom apartment, available now, 681-6580, references required.

TWO-BEDROOM APARTMENT available at Southwood Park Townhomes, Greenwood Street East. For more information call D.W. Jones, Inc., 218-547-3307 (TTY). Equal Housing Opportunity.

SUMMERFIELD PLACE- Argyle, Warren, Newfolden, private entrance, screen-in porch, washer and dryer in apartment, heat paid, starting at $400.00, one-bedroom plus den, two-bedroom apartments at family or senior sites, call 1-800-504-6093 for private tour. F56tfc

TWO-BEDROOM APARTMENT, $325.00 includes all utilities, deposit/references required, 681-6707. 95tfc

3-BEDROOM TRAILER for rent, $325.00/month plus utilities, deposit and references required, call 681-5274. 1tfc

FOR RENT- 2 bedroom apartment, must be HUD approved, reference required, 681-8357. 98tfc

SMALL TWO-BEDROOM house, $230.00/month plus utilities and deposit, 681-7630. 104tfc

FOR RENT- Sleeping rooms, private entrance, kitchen privileges, car plug-ins available, $100.00 and $125.00, 681-7630. 08tfc

1-BEDROOM APARTMENT, utilities included, studio apartment, heat and water furnished, 681-8723 or 681-5308.

STORAGE UNITS FOR RENT IN TRF
Call For More Details
681-1861

FOR RENT- 2-bedroom newly remodeled trailer house, reference and deposit required, no pets, 681-6812. 104tfc

FOR RENT- Across from Northland, partially furnished, mini blinds, security doors, game room, all utilities paid, plenty of parking. Call 681-2307. 89tfc

Help Wanted

HELP WANTED:
DELI COOK
Apply In Person At
PETRO PUMPER
605 Hwy. 59, Thief River Falls

WANTED, 74 PEOPLE to lose weight now, $ paid, 100% natural, doctor recommended, offer expires February 1, 1997, 303-480-8340. P8t3p

WANTED- Experienced farm equipment mechanic, excellent benefits including 401K, wage DOE. Send resume to Evergreen Implement, 1820 Hwy. 1 West, Thief River Falls. 57tfc

HELP WANTED- Now taking applications for full-time secretarial/receptionist position. Apply to #2917, C/O The Times, P.O. Box 100, Thief River Falls, MN 56701. 2t2p

Help Wanted

HOUSEKEEPER- Riverview Healthcare Association has one part time opening for an environmental services aide. This position is a .8 status (48 hours/2 wk pay period) and every third weekend. We'll get you started with a competitive salary and eligible benefits. If interested contact: Riverview Healthcare Association Human Resource Department 323 S. Minnesota, Crookston, MN 56716 218-281-9415 EOE 100tfc

WORKFORCE CENTER
CHECK OUT OUR RESOURCE CENTER...
Accessible to Everyone
You'll find:
- Publications on employment outlook, salaries, economic trends and local business;
- Directories of services for the blind and visually impaired persons;
- Vocational biographies, job bank lists;
- Books and videos on career choices, interviewing and resumes

FEW OF THE JOBS AVAILABLE!
☆ ASSISTANT MANAGER - $8.25 per hour, full-time, Thief River Falls (3342484)
☆ PAINTER/WALLPAPER- $7.00 per hour, Permanent full-time, T.R. Falls (8029934)
☆ BOOKKEEPER - Permanent full-time, Karlstad (5038268).
Must be registered with Job Service to receive a referral

FOR MORE INFORMATION CALL:
218-681-0909
1301 Highway 1 E. TRF
218-463-2233
205 2nd Ave. NW. Roseau

SALES MANAGER Trainee. Due to promotions, openings now exist for 3 permanent outside sales manager trainees to service accounts in you immediate area. Sales experience not necessary. We provide complete benefits package, 401K and pension plan. Guaranteed income of $23,000-$25,000 first year, or more depending upon qualifications. We are particularly interested in leadership ability, people looking for a genuine career opportunity. To be considered, Send a brief resume to Director of Personnel, P.O. Box 2010, Bemidji, MN 56610. EOE-M/F 2t3c

WANTED- Grain and sugarbeet farmer seeking experienced, full-time employee. Kennedy, MN, 218-874-4436. P8t9p

DOMINO'S PIZZA
FULL-TIME POSITION ASSISTANT MANAGER and DELIVERY DRIVERS
Vacation & company paid training. Come have fun and join Domino's.
Apply within at 313 3rd Street East, Thief River Falls.

WIN-E-MAC SCHOOL District No. 2609 is seeking applicants for full-time financial bookkeeper. Applicants must have strong computer background and knowledge of UFARS coding. Education and experience in accounting preferred. Knowledge of payroll, school proceedings, preparation of budgets and completion of required forms would be helpful. Ability to work with people and maintenance of confidentiality required. Fringe benefits and salary negotiated. Send letter of application and resume to, Superintendent, PO Box 280, McIntosh, MN 56550. Deadline is January 8, 1997. 1t2c

NURSING ASSISTANTS- Hillcrest Nursing Home currently has part-time positions available for Nursing Assistants. Eligible applicants need to be on the nursing assistant registry or eligible to be on the registry. Training available to become eligible for the nursing assistant registry. Positions will include working every other weekend, as well as rotating shifts between nights and PM's. Competitive salary and benefit package. If interested apply at: Hillcrest Nursing Home, 311 Broadway Ave., Red Lake Falls MN 56750, 218-253-2157. EOE. 77tfc

SEMI TRUCK DRIVER
Must have current CDL. Home most nights and every weekend. Paid holiday and vacation.
681-2867 or 681-2954

LOSS CONTROL Manager for TRF. Previous retail theft prevention, experience or education in Criminal Justice. Send resume to Paul Terry, Loss Control District Manager, PO Box 1256, Detroit Lakes, MN 56502. 6t6c

HOME HEALTH Aide- Pine to Prairie Home Health Care & Hospice is currently seeking a part-time (20-32 hour) HHA for clients in the Thief River Falls and surrounding areas. CNA license and/or home care experience is preferred but not required. Interested applicants may call DeLoris at 218-681-8332. 4t4c

WANTED- A babysitter or daycare for a 3-year-old boy, attends school 2 days a week. Call evenings at 681-3941. P4t2p

HELP WANTED- Immediate opening for a bookkeeper, computer knowledge helpful, please send resume to P.O. Box 328, Thief River Falls, MN 56701. 4t5c

Help Wanted



Part-time day position open in dietary at Warren Good Samaritan Center. Applicant must be able to work every other weekend. If interested, apply in person or contact Liz Anderson, at Good Samaritan Center, 410 South McKinley Street, Warren, MN 56762. 218-745-5282.
EOE/AA

MAGICAL MOMENTS Bridal & Formal is looking for a Sales person who has some sales experience. Bonus program available. Serious candidates please send resume to Magical Moments Bridal & Formal, PO Box 934, TRF, MN 56701. 98tfc

RELIABLE HARDWORKING individual to work on dairy farm (TRF area). Must have license and transportation and willing to work some weekends, 681-5020. 101tfc

EVENING CARE needed for two children ages two and five starting Jan. 6th. Hours will run half hour to two hours, (5:30-7:20) Mon.-Thurs. depending on parents' shift schedule. Will need to transfer children and serve a light meal. Call after 6 p.m., 1-218-253-4432. 2t2p

WARROAD CARE CENTER
is taking applications for
FULL- and PART-TIME LPN's.
12 hour rotating shifts.
Excellent benefit package. If interested contact:
Jeff Fraser RN, ADON at 1-218-386-1235.
E.O.E.

TRANSPORT DRIVER
Immediate opening for transport driver for local hauling. Need current CDL with tanker and Haz-met endorsements.
CALL 1-800-621-6029 OR 218-681-4366
MONDAY - FRIDAY

AUTO TECHNICIAN- Full-time position open in Ford dealership, good pay and benefits. Apply at Tunberg Motor Co., TRF. 65tfc

WATER QUALITY PROGRAM COORDINATOR

The Red Lake Watershed District (RLWD) is seeking a person to fill the position of "Water Quality Program Coordinator".

Skill Qualifications: Water quality sampling and analysis, skills and knowledge of chemistry, limnology, and aquatic biology; skills in grant applications, program coordination, supervision, and oral communication.

Desirable educational qualifications: BS Degree with emphasis in Environmental/Water Quality or related area or equivalent training and work experience.

Applications will be accepted until 4:30 p.m. on January 10, 1997, at the RLWD office at 102 Main Avenue North, Thief River Falls, MN Telephone 218 681-5800.

CD TECH

Glenmore Recovery Center is taking applications for a part-time Chemical Dependency Technician in Crookston. This position would require a Registered Nursing Assistant. Classes are available for those wishing to become a Registered Nurse Assistant. We offer competitive wages, excellent benefits, and a friendly work environment. If interested, contact:
Riverview Healthcare Association, Human Resources,
323 S. Minnesota, Crookston MN 56716-1600
Riverview Healthcare Association — We are an equal opportunity employer

LPN/NAR

Riverview Nursing Home is taking applications for a full-time and part-time Licensed Practical Nurses and part-time Registered Nursing Assistants. Classes are available for those who wish to become a Registered Nurse Assistant. We offer competitive wages, excellent benefits, and a friendly work environment.
If interested, contact:
Riverview Healthcare Association, Human Resources,
323 S. Minnesota, Crookston MN 56716-1600
Riverview Healthcare Association — We are an equal opportunity employer

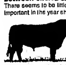
Registered Nursing Assistants

Riverview Nursing Home is taking applications for full-time and part-time Registered Nursing Assistants. Nurse Assistant will work with a new Assistent Living Program in Crookston. All shifts available. We offer competitive wages, excellent benefits, and a friendly work environment.
If interested, contact:
Riverview Healthcare Association, Human Resources,
323 S. Minnesota, Crookston MN 56716-1600
Riverview Healthcare Association — We are an equal opportunity employer

Wilderness Taxidermy
10% OFF ANY MOUNTING
Jeff Lannoye • 218-681-5636
Thief River Falls, MN 56701

THEO-MAR KENNELS
GRADUATE OF THE ACADEMY OF DOG GROOMING
ST. PETERSBURG, FLORIDA
• Two Groomers • Loving and Gentle Attention for Your Pets
• Clipping, Bathing and Flea Tick Dips • Nail Trimming
• Ear, Tooth and Anal Gland Cleaning • Boarding for our Customers' Pets
20 Yrs. Experience
HAVE A PAW-FECT DAY
Call: 449-3575 For Appt.
Located 10 Miles North of Thief River Falls on Hwy 59, 1/2 Mile East on Co. Rd. 117

CATTLEMEN:
Currently there is a difference of $114.28* between choice and select on a 700# carcass.
There seems to be little doubt that carcass quality will be very important in the year ahead.
*November 8th "Cattle Fax" Newsletter.
Our Bulls Are Performance & Fertility Tested And Also Pelvic Measured



American Angus Association THE BUSINESS BREED
TOM AND PAM OSCARSON
ROUTE 3, RED LAKE FALLS
253-2306 After 6 P.M.

Extra, Extra



Now Accepting Applications For Northern Watch Carriers

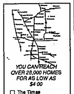
The Northern Watch is looking for carriers* to deliver in the Thief River Falls area.
Girls and boys of all ages are encouraged to apply, along with adults.
Delivery Press — Northern Watch
Pick Up An Application At 324 Main Avenue North
*Carrier Delivery Routes Are Independent Contractors.

The Times • Northern Watch
CLASSIFIED ADS
DEADLINES: The Times – Monday, 10:00 A.M.; Northern Watch – Wednesday, 3:00 P.M.

NAME ______
ADDRESS ______
PHONE ______

1	2	3	4	5
6	7	8	9	10
11	12	13	14	15 – $2.00
16	17	18	19	20
21	22	23	24	25 – $3.00
26	27	28	29	30
31	32	33	34	35 – $4.00

If you wish to have your name, address and telephone number in the ad, please write it on the numbered lines provided.
Make Check Payable to The Times, P.O. Box 100, Thief River Falls, MN 56701
PLEASE BE SURE YOU HAVE CHECKED WHICH PAPER YOU WISH YOUR AD TO RUN IN
YOUR BEST DEAL IS TO RUN IN BOTH!



YOU CAN REACH OVER 28,000 HOMES FOR AS LOW AS $4.00
☐ The Times
☐ The Northern Watch
☐ Both (Include Payment For Both)
18 Words
$2.00 Per Insertion;
$1.00 For Each Additional 10 Words
BEST VALUE! PACKAGE DEAL Advertise 3 Times Get The 4th Time *FREE*

THE CLASSIFIEDS – THE CLASSIFIEDS – THE CLASSIFIEDS – THE CLASSIFIEDS

Household Goods

$1.00 DISCOUNT WITH THIS AD CLIPPING ON ALL IN STOCK FLOORING
Sutton's Carpet Warehouse
Bagley • (218) 694-6161

8 USED fridges, 8 used 30-inch electric stoves, several used desks, surplus clothing and lots more. Ouist's Trading Post, downtown Crookston, phone 281-3524. P4t4p

SEARS WASHER and dryer, large capacity/white, 18-month-old, in warranty, excellent working condition, call 681-5061. 99tfc

FOR SALE- White wicker furniture, two upright shelving units, $60.00 each, one loveseat, $75.00, one planter, $15.88, phone 681-5378 after 4:00 p.m. F2t4p

DON'S
307 1ST ST. E., TRF
Across From Pennington Square
MON. - THURS 8 A.M. - 8 P.M.
FRI 8 A.M. - 5:30 P.M. • CLOSED SATURDAY
SEWING & VACUUMS
Sales & Service • NEW & USED
681-8664

FOR SALE- White electric range, everything works, good shape, $00.00, call 745-4000 after 4 p.m. 1t2p

BEDROOM SET- 9 drawer dresser with mirror, 5 drawer chest, headboard and queen mattress set, good condition; super single waterbed with bookcase headboard. 796-4530, evenings. P4t4p

2 GAS dryers, very nice, $20.00/each, 2 blue lounge chairs w/foot stools, $20.00/each, 218-478-3831. P5t4p

Mobile Homes

FOR SALE- 1971 Olen trailer house, 2-bedroom, $4,000.00. Call 681-7094 or 754-7420 evenings. P16t10p

Real Estate

FOR SALE- 2-bedroom house, 1/2 mile east of Swift, ready to move into, clean! 386-2452, 386-2060. 1t2p

WANTED- Listing for all types of land. We have buyers looking for farmland and hunting land. List with the leader in farmland sales in NW Minnesota. We know our real estate business and appreciate yours. Northland Realty Farm Sales, 681-6030, Thief River Falls, MN. 48tfc

FOR SALE- Warehouse space, 172'x50' dock height, 100x50 street level, 50x36 office space, located in TRF. One location, 218-904-5252. 89tfc

Livestock

BAGLEY LIVESTOCK EXCHANGE, INC.
Bagley, MN
Minnesota's Newest "State Of The Art Auction Market"
SALES EVERY THURSDAY

Cattle Sales
Need all classes of Beef Calves, Holstein Steers, Yearling Beef Steers & Heifers, Stock Cows, Fat Cattle, Slaughter Cows & Bulls.
- COMPUTERIZED RING SCALE
- CAT-WALK
- DRIVE-THRU UNLOADING
- FULL-SERVICE CAFE

CATTLE ONLY ON THURSDAY

SPECIAL FEEDER CATTLE & SLAUGHTER CATTLE SALES
THURS., JAN. 2ND 1:00 P.M.
THURS., JAN. 9TH 1:00 P.M.
THURS., JAN. 16TH 1:00 P.M.
THURS., JAN. 23RD 1:00 P.M.
THURS., JAN. 30TH 1:00 P.M.

BUYING BUTCHER HOGS, SOWS, BOARS & SHEEP EVERY THURSDAY FROM 7:00 A.M. - 11:00 A.M.

SPECIAL BRED STOCK COW AND HEIFER SALE SAT., JAN 11TH 1:00 P.M.

For More Information Call
Market Phone: 218-694-3701
FAX: 218-694-3700
Highway 2 West, Bagley, MN

FOR SALE- PB Gelbvieh bull, 4 years, good calving ease, above average growth, extra long, dark red, polled, 218-782-3951 or 782-2845. 1t2p

WANTED TO BUY- Calves or stafted calves, call 681-4028. F4t4c

FOR SALE- 7 springing Holstein heifers, good breeding, bred Holstein. Also, hay, round or squares, 378-4482. PF4t8p

Livestock

TO SHIP CATTLE -TO- FARGO -AND- SOUTH ST. PAUL
CALL:
NESS & LORENSON
(DELRAY NESS)
Phone: 218-881-6486

Public Notices

GRANT WRITER
I'll Help Get The Money You Need For Your Nonprofit Program, Business Or Economic Development Plan.
218-782-2631

ROCKSBURY TOWNSHIP
Eligible residents of Rocksbury Township may file for offices as follows: Supervisor for 3 year term, or Treasurer, 2 year term. You may file at the clerk's office from Jan. 14-28.
James Engelstad, Clerk
4t3c

NOTICE
Notice to residents of North Township, anyone wishing to file for affidavit of candidacy for the office of Supervisor (3 year term) or Treasurer (2 year term) must file between Jan. 14 to Jan 28, 1997. File application by mailing them to Debra Relorson, Clerk, Rt. 2 Box 232A, Thief River Falls, MN 56701 or call 681-8048. The election to be held Tuesday, March 11, 1997. 2t3c

NOTICE:
Northland Taxi Will Be Closed Sundays, 2:00 A.M.
Reopen Mondays, 4:00 A.M.
All Regular In-Town Fares $3.00
$1.00 Extra Per Stop If On The Way
$1.00 Per Mile Out Of Town

Wanted To Rent

MY DOG; female, only 4 lbs., (housebroken) and I are looking for a place to rent in TRF or surrounding area. Must have by January 15. Please call collect 715-682-9483. P4t5p

Snowmobiles

1981 ARCTIC Cat Panthera 500 Sport, engine good condition, $700.00, phone 681-5310 after 4:00 p.m. F2t4p

1995 XCR 600, 1,500 miles, extras, 1995 Indy Lite Deluxe, 900 miles, $2,500.00. 222-4101 evenings. P4t2p

COLLECTOR SNOWMOBILES- Original owner, excellent engines, tracks, with original owner manuals. 1971 Arctic Cat Puma 390 JLO, $600.00. 1971 Polaris TX 250, $600.00. 1970 Spartan single snowmobile trailer, excellent condition, new tires, lights, $300.00. Will trade for 1094 or newer snowmobile. 1-800-263-6112 days or 1-320-251-0887 nights. PF4t1p

FOR SALE- 1991 Arctic Cat EXT 530 L/C, 3,100 miles, w/cover, $1,950.00. Call after 5:30 p.m., 681-5936, ask for Mark. 2t2p

'94 ZR 580, 1,600 miles, excellent shape, 06 studs, 8" carbides, $3,200.00/o.b.o., 681-1690. P1t5p

1993 RXL SKS, new track, skis, skins, shocks, battery excellent, $3,000.00/offer, 218-437-6364. PF4t10p

1991 WILDCAT, very good condition, would consider trade for late model 4-wheeler. Call 681-8125 days, 523-4491 evenings. 100tfc

1988 INDY Trail SP, 500 miles on complete overhaul, $1,200.00/o.b.o., 218-796-5282. PF4t10p

FOR SALE- 1991 Puma Deluxe, electric start and reverse, excellent condition, $2,000.00, call 523-5165 evenings. 1t2p

FOR SALE- Two 1996 Trail Indy's, one two up, electric start, reverse and other straight Trail, 488cc engine. Also 1996 Yought trailer, used three times, covers for snowcats, asking $7,800.00 or best offer for all together, phone 782-3187. P8t9p

1996 POLARIS Sportsman 500, shaft drive with blade, excellent condition, $5,425, phone 523-3085. P4t2p

FOR SALE- 1991 EXT 530 liquid, excellent condition, $2,500.00/offer, 449-3535. P4t5p

1996 INDY Storm, 800cc, never raced, like new condition, 1,300 miles, price slashed to $4,595.00, call 219-425-3511 evenings, 218-463-4609 days. PF4t8p

FOR SALE- 1994 XLT Special, 2,700 easy miles, excellent condition, $2,750.00/offer, 218-762-5935 evenings. PF4t2p

FOR SALE- 1987 El Tigre 6000, 530cc liquid, extra track and windshield, cover, new seat, needs some engine work, books for $1,500.00, sell $1,000.00 firm, 681-0492. 1t2p

Sporting Goods

NORTHERN GUN & Pawn pays cash for guns, 311 N. Main. 681-6011. 56tfc

NORTHWEST POWER SYSTEMS
HYDRAULIC SALES AND SERVICE

- Sprockets
- Pulleys
- PTO Shafts
- U-Joints
- Hydraulic Pumps
- Hydraulic Motors
- Hydraulic Control Valves
- Hydraulic Hose and Fittings
- Quick Couplers
- Hydraulic Cylinders
- Roller Chain
- Hydraulic Filters
- Hydraulic Seals
- Shaft Couplers

Quality Service for All Makes of Cylinders and Components
Custom-Built Hydraulic Cylinders

Sales and Service for these Quality Brands:

Cross	Red Lion
Pioneer	Gresen
G & G	Cessna
Browning	Williams
Prince	Dives
Commercial Intertech	CharLynn
Hub City	Donaldson
Neapco	Fasrfe
Dayco	

NORTHWEST POWER SYSTEMS, INC.
204 Atlantic Ave.
Thief River Falls, MN 56701
218-681-5282 800-570-5282

January Clearance!
SAVE UP TO $900 ON 1997's
THE FORMULA FOR CHEAP THRILLS.
Here's a low-cost way to raise your pulse. With Rotax 368cc power and a long-travel SC-10 Sport rear suspension, the Formula S delivers maximum fun per dollar. Stop in for your cheap thrill today.
ski-doo. ENGINEERED FOR THE WAY YOU RIDE.



CLOTHING 25% Off!
S & J SPORTS, Inc.
Hwy 11 & 32 • Greenbush, MN
(218) 782-2986 • 1-800-569-8114

"MOBILE HOME INSURANCE"
Will Insure Most Years & Models • Phone Quotes Available
1-800-994-0753



WITH OUR THANKS
A new year is a new beginning, and we wanted to start off right by expressing our appreciation for your valued support.
Hope the new year brings all kinds of great things for you and yours.
CLASSIC INTERNATIONAL HOMES
OPEN MONDAY THRU SATURDAY, 10:00 A.M. - 6 P.M.; THURSDAYS TILL 8:00 P.M.
4916 Gateway Drive, Grand Forks, ND • 701-772-0126/1-800-267-0126

FARM SERVICE AGENCY
Sealed Bid Sale On Farm

The Farm Service Agency (FSA) will be accepting sealed bids on 423.55 acres located 4-1/2 miles southwest of Newfolden, MN. This farm consists of 420 tillable acres and 2 steel bins.

The legal description is:
SE 1/4 less part West of Highway #59, N 1/2 SE 1/4, SW 1/4 SE 1/4 of Section 35 and SW 1/4 of Section 36 all in Township 156-44.

Financing may not be available from Farm Service Agency.

All bids must be submitted on Form FmHA 1955-46 (available at any FSA office). All bids must be accompanied by a deposit of 10% in the form of a cashiers check, certified check or money order. All bids must be submitted in a sealed envelope and marked as follows: "Sealed Bid Offer (27-045-27526)".

The purchasers will be required to comply with the conditions of a Natural Resource Conservation Service conservation plan.

Bids will be accepted until close of business 4:30 p.m. Friday, January 31, 1997, at the Marshall County FSA Office, P.O. Box 28, 105 S. Division Street, Warren, MN 56762. The phone number is 218-745-4251. Bidding information is available at the above office. Bid opening will be held Monday, February 3, 1997 at 10:00 a.m. at the Marshall County FSA Office.

The Government reserves the right to cancel the sale at any time, and the right to reject any or all bids.

PROPERTY IS SOLD "AS IS".

FSA IS AN EQUAL OPPORTUNITY LENDER

RE-POWER YOUR CAR OR TRUCK
With A Don's Machine Shop Quality Rebuilt Engine
CALL 1-800-448-1518 OR 218-435-6379

VEHICLE	ENGINE ONLY	ENGINE INSTALLED
2.5 GM 78-84 Exc. Fiero	$795.00	$1,220.00
2.5 GM 85-87 Exc. Fiero	$895.00	$1,320.00
2.8 GM 80-85 Carb	$895.00	$1,320.00
2.8 GM 86-91 Inj.	$945.00	$1,420.00
4.3 Carb Chev. P/U	$895.00	$1,320.00
4.3 Inj. Chev. P/U	$975.00	$1,450.00
305 Chevy 68-85	$875.00	$1,300.00
350 Chevy 68-85	$875.00	$1,300.00
305 Chev. P/U-Sub 86-94	$875.00	$1,350.00
350 Chev. P/U-Sub 86-94	$875.00	$1,350.00
300 Ford P/U Carb	$895.00	$1,320.00
300 Ford P/U Inj.	$945.00	$1,370.00
302 Ford P/U Carb	$895.00	$1,370.00
302 Ford P/U Inj.	$895.00	$1,370.00
351 W Ford P/U Carb	$895.00	$1,370.00
351 W Ford P/U Inj.	$995.00	$1,470.00
2.8 Caravan/Voyager	$1,250.00	$1,675.00
3.8 GM 78-85	$895.00	$1,370.00
3.8 GM 86-89	$975.00	$1,450.00

NOTE: MOST VAN INSTALLATIONS ARE $325.00 EXCEPT DIESELS
All prices are w/exchange on a rebuildable core. Installation includes oil, antifreeze and filter. Installation does not include any additional parts or labor if necessary. 12/12 warranty. Pretested. Towing and delivery available. Prices do not include sales tax. Dealer inquiries welcome.
DON'S MACHINE SHOP, Fosston, MN

New Years Sale



*Clearance Prices on all 96's in stock Puma, Puma 2-Up, Jag, Jag Liquid, Cougar 2-Up, XLT EFI, ZRT 600

	Book	Sale
2 – 1995 ARCTIC CAT ZRT 600'S	$5,570	$4,299
1 – 1996 POLARIS XLT	$4,680	$3,999
1 – 1994 POLARIS XLT SPECIAL	$4,210	$3,330
3 – 1995 POLARIS XCR 600'S	$4,785	$3,599
1 – 1995 POLARIS XLT SPECIAL	$4,765	$3,800
1 – 1995 POLARIS STORM SKS	$6,060	$4,599
1 – 1994 POLARIS XLT SPEC. (pipes)	$4,508	$3,599
1 – 1993 POLARIS STORM		$3,800
1 – 1995 ARCTIC CAT PANTERA		$3,820
1 – 1990 POLARIS INDY 400		$1,500
1 – 1996 POLARIS XLT WITH REVERSE		$3,999
1 – 1996 TRAIL		$2,950
1 – 1995 580 ZR (SOLD)		$3,500
1 – 1996 ZRT 600		$4,500
1 – 1994 580 ZR		$3,199
1 – 1995 WILDCAT TOURING		$4,500
1 – 1992 JAG SPECIAL		$1,950
1 – 1996 PANTERA		$4,499

SCHULTZ'S Polaris/Arctic Cat
Hwy. 11 West • Greenbush • (218) 782-2959



BUY A USED CAT. AFTER ALL, IT DOES HAVE NINE LIVES.
Right now is the best time to buy a used Arctic Cat®. That's because we're offering great deals on a wide selection of affordable used sleds. Whether you're looking for the right snowmobile to get you started down the trails or just want more power and performance, we've got a sled with your name on it. Hurry in today. Arctic Cats have a tendency to move fast around here.
ARCTIC CAT *What Snowmobiling's All About.*

USED SNOWMOBILES CLOSEOUT PRICES ON 1997 SLEDS

'96 ZRT 600	1,735M	$4,495
'96 PANTERA EFI 580	2,130M	4,595
'95 ZR CARB	1,900M	3,950
'95 ZR580 EFI	2,141M	3,850
'95 WILD CAT TOURING	1,660M	5,095
'93 WILDCAT	3,926M	3,099
'96 EXT EFI DEL. ELEC. START, REV.	2,000M	4,599
'96 EXT EFI	1,660M	4,250
'96 EXT 580 EFI	1,767M	4,316
'93 EXT 580Z	3,614M	3,050
'94 COUGAR		2,650

Up to 2 Year Extended Warranties Now Available!

HAMM'S REPAIR
109 Fletcher Ave. E. Warren, MN
218-745-4298 or 1-800-889-5967

THE CLASSIFIEDS – THE CLASSIFIEDS – THE CLASSIFIEDS – THE CLASSIFIEDS

Personal Services

Does the Bank say
"NO"
Then give us a call.
We help people get real estate loans.
Purchase · Bill Consolidation
Contract for deed balloons
Refinance · Home equity loans
Don't Let Your Credit Report Keep You From Calling.
MORTGAGE ASSOCIATES INC.
1-888-996-1234
A Minnesota company serving the people of Minnesota

Autos, Trailers

BIG A COMPLETE MACHINE SHOP
Hwy. 59 W. 681-2223 T.R. Falls

'85 OLDS. Delta 88, 4-door, 307 V-8 engine, black w/maroon interior, AM/FM radio, tilt and cruise, special $1,350.00 D&S Sales, 1-800-253-2009. 112p

FOR SALE- '57 Chev., 2-door, hardtop, no motor and tranny, extra parts. Also, '70 Chev. 4-door Impala, good body and tranny, need work motor, 218-681-6477 after 1 p.m. F84tfc

1973 CHEV. 1-ton 12' flatbed, new clutch, pressure plate, throw-out bearing, v-joint, GM Goodwrench motor, new front tires, $2,250.00/o.b.o., 681-5077. PF414p

AUTO HOSPITAL
Shawn Bugge
AUTO & TRUCK REPAIR
ENGINE TRANS. OVERHAUL
681-4629
HWY. 1 & 59 W. T.R. FALLS, MN

1974 INT. 1/2 ton pickup, 1975 Int. 3/4-ton pickup, 345 auto., 4x4, lots of new parts, $3,250.00 for both o.b.o., 681-5077. PF414p

FOR SALE- 4 Ford hubcaps, $50.00. Also, JVC AM/FM cassette car stereo with speakers, $150.00, call 681-3821 after 5 p.m., no answer leave message.

CHECK THESE OUT!
CARS
1995 CHRY. CONCORD, 4-DR.
1994 OLDS. CUTLASS SUPREME, SL, 4-DR.
1994 PONT. GRAND AM SE, 4-DR.
1993 PONT. GRAND PRIX SE, 2-DR.
1992 CHEV. LUMINA EUROSPORT, 4-DR.
1991 BUICK GRAND SPORT, 4-DR.
1990 BUICK PARK AVENUE, 4-DR.
1990 BUICK LE SABRE LIMIT., 4-DR.
1990 OLDS. CUTLASS SUPREME, 4-DR.
1989 OLDS. TORONADO TROFEO
RON'S AUTO SALES
HWY. 59 SE, THIEF RIVER FALLS
681-3002

'92 FORD F-150 extended cab 4x4 pickup, loaded with options, black with gray interior, box liner, new tires, smart buy, $13,850.00 D&S Sales, 1-800-253-2009. 112p

'93 PLYMOUTH Voyager van, has trim, air, front wheel drive and rear defrost, 4-cylinder, 83,500 miles, make an offer, contact Pam or Mark at 681-4020. F418c

SEVERAL EXCELLENT AUTOS FOR SALE!
... N., T.R. Falls ... 681-7271 Home

Autos, Trailers

FOR SALE- 1987 Chev. Camaro, V-8, auto., loaded, 85,000 miles, $2,900.00/o.b.o. or trade. 478-3058 or 478-3524. F2t2c

1992 CAVALIER, 3.1 5-speed, air, cruise, tilt, reclining buckets, fold down rear seats, power windows, locks, sunroof, AM/FM cassette, 75,000 miles, will sell below book. Call 681-4254 anytime. 83tfc

'85 CHEV. Celebrity, 2 door, V-6, auto., p.s., spare wheels and tires, special $1,650.00 D&S Sales, 1-800-253-2009. 112p

FOR SALE- 1990 Ford 4x4 Lariat, F-250, 302, 5 speed, new tires, 88,000 miles, $9,000.00, 218-782-2673. P8t9p

FOR SALE- 1992 Ford F-150 extended 4x4 long box pickup, XLT Lariat, 302 V-8, extra suspension, running boards, chrome wheels, 125,000 miles but still nice truck, asking $9,500.00, phone 218-781-3162. 112p



FOR SALE
VEHICLES
'96 FORD F-150 2WD EDDIE BAUER
'96 CHEVROLET LUMINA LS
'95 DODGE DAKOTA EXT. CAB 4X4
'95 PONTIAC GRAND AM GT 4-DR.
'95 BUICK SKYLARK 2-DR.
'95 FORD WINDSTAR
'95 FORD CONTOUR
'95 MERCURY SABLE GS
'94 MERCURY SABLE GS
'94 FORD TAURUS GL
'94 DODGE INTREPID ES
'94 FORD TEMPO GL
'94 LINCOLN CONTINENTAL
'94 BUICK PARK AVENUE
'94 OLDS. 98 REGENCY
'94 OLDS. DELTA LSS
'94 GMC JIMMY 4WD SLS
'93 CADILLAC SEDAN DEVILLE
'93 MERCURY TOPAZ GS 2-DR.
'92 OLDSMOBILE 98 REGENCY
'92 CHRYSLER LE BARON
'89 OLDS. DELTA BROUGHAM
'89 FORD BRONCO 4X4 (Full-Size)
'89 DODGE DAKOTA 2WD
'88 OLDSMOBILE SUPREME INTERNATIONAL 2-DR.
ON THE SPOT FINANCING AVAILABLE
LOREN'S AUTO SALES
HWY. 1 & 59 W.
THIEF RIVER FALLS, MN
681-5842

Happy New Car!
With our selection of cars at incredibly low prices we give you a reason to celebrate.
1994 DODGE CARAVAN, WAS $10,500 NOW—$9,500
1994 FORD ESCORT, 17,000 MI. LIKE NEW WAS $6,400 NOW—$5,995
1993 DODGE CARAVAN, WAS $9,100 NOW—$8,500
1992 PONTIAC BONNEVILLE SUPER CLEAN, 77,000 MILES WAS $9,250 NOW- $8,400
1991 GMC SONOMA 4X4 EXT. CAB, SUPER CLEAN, HIGH MILES WAS $8,350 NOW-$7,850
1991 GEO STORM WAS $4,495 NOW-$3,995
1990 JEEP CHEROKEE LIMITED, WAS $12,300 NOW-$10,995
1989 CHEVY BERETTA-$3,000
1987 FORD TAURUS WAGON, WAS $3,400 NOW-$2,995
1987 CADILLAC FLEETWOOD, FRONT WHEEL DRIVE, 84,000 MILES, WAS $5,995 NOW-$4,995
1986 OLDS. CIERA WAGON, 73,000 ACTUAL MILES, LOADED, SUPER CLEAN, WAS $3,995 NOW-$2,995
Extended Warranties On Qualified Vehicles
Emery's AUTO SALES
formerly A & W Auto Sales
Hwy 59 SE, T. R. Falls, MN
218-681-4478 • Toll-free 218-689-4191

Autos, Trailers

FOR SALE- 1978 Chev. Blazer Chalet, for restoration, parts with it, camper in good shape. 218-478-3058 or 3524. F2t4c

'93 FORD Taurus station wagon, 3.0 V-6, med. green w/green interior, nicely equipped, has some miles but $2,000.00 under book, only $8,300.00 D&S Sales, 1-800-253-2009. 112p

1969 FORD van, good 302 3 speed stick, $350.00. 681-5409. Also, 22 Browning Buckmark. F2t1p

'88 CHEV. Celebrity, 4 door, 2.5 engine, maroon w/maroon interior, nice car, good on gas. Special $2,350.00. D&S Sales, 1-800-253-2009. 112p

1987 CHEV. Suburban 4x4, 3rd seat, rear heat, cargo doors, loaded, $7,500.00. 681-6178. PF412p

'87 BUICK Somerset, 2 door, 2.5 4-cylinder engine, blue w/blue interior, sport wheels, automatic, sharp car, sale $2,850.00. D&S Sales, 1-800-253-2009. 112p

'88 PLYMOUTH Voyager van, 7-passenger, S.E. model, white w/red interior, running boards, runs great, reg. $2,050.00, sale $1,750.00. D&S Sales, 1-800-253-2009. 112p

Autos, Trailers

Merlin's Auto Sales
Hwy 59
Erskine, MN 56535
218-687-3430/3133
WE FINANCE
Good Credit/Bad Credit
Doesn't matter
This is what you need
1. Job- $150 week - current pay stub
2. Address - verify utility bill
3. At least 18 yrs. old
4. Driver's license
5. 15% down cash or trade
6. No open bankruptcy
We price from "The Blue Book"
Bring me this information
Pick out a car

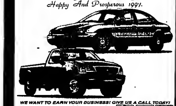
DEWAYNE'S
Used Cars, Trucks, & Auto Parts
4 miles west of Roseau on Hwy. 11
PHONE: 463-3773
HOURS: Mon. thru Fri. 8 a.m. to 5 p.m.; Saturdays 8 a.m. to 12 noon

'87 CHEV. Celebrity, 4-door, 2.5 4 lock engine, gray w/gray interior, power windows, split seats, sharp car, only $2,150.00 D&S Sales, 1-800-253-2000. 112p

"YOU BEND 'EM - WE MEND 'EM"
"WE'RE EQUIPPED TO REPAIR ANYTHING FROM FRAMES TO WINDSHIELDS"
GIVE US A CALL
681-3952
FREE ESTIMATES
NORTHWEST AUTO BODY
NEXT TO FLEET SUPPLY HWY. 1 & 59 WEST THIEF RIVER FALLS



The Staff At
Tunberg Motor Co.
Would Like To Thank You For Patronage The Past Year And Wish You A Happy And Prosperous 1997.



WE WANT TO EARN YOUR BUSINESS! GIVE US A CALL TODAY!
Tunberg Motor Co.
681-2660 or 1-800-295-FORD
Hwy. 1 & 59 West Thief River Falls, MN

Look What I Found...
The Times and Northern Watch Classifieds • (218) 681-4450

IT'S A FACT!
We Reach The Most Homes In NW Minnesota
Your Customers Are Reading
Make An Impact On Your Business Contact
The Times and **NORTHERN WATCH**
324 Main Ave N. Thief River Falls
681-4450

NEW CHEVY CARS
1997 CHEV. CAVALIER RS 2-DR.
1997 CHEV. MALIBU LS.
1997 GEO PRIZM LSI 4-DR.
1997 GEO METRO 3-DR.
1997 CHEV. LUMINA LS.
1997 CHEV. LUMINA.
1997 CHEV. LUMINA.
1997 2-CHEV. CAVALIER 2-DR.
1997 2-CHEV. CAVALIER 2-DR.

NEW TRUCKS
1997 CHEV. EXT. CAB 4X4 SILV. 3RD-DR.
1997 CHEV. EXT. CAB 4X4 SILV. 3RD-DR.
1997 CHEV. S-10 BLAZER 2-DR.
1997 CHEV. TAHOE 4-DR. 4X4
1997 CHEV. TAHOE 4-DR. 4X4
1997 CHEV. EXT. CAB 4X2 CHEYENNE 5000
1997 CHEV. EXT. CAB 4X4 SILV.
1996 CHEV. EXT. CAB SPORTSIDE 4X2
1996 CHEV. EXT. CAB SPORTSIDE 4X2
1996 CHEV. EXT. CAB SPORTSIDE 4X2
1996 CHEV. S-10 BLAZER 4-DR. 4X4

NEW BUICKS
1997 BUICK SKYLARK LIMITED
1997 BUICK LESABRE CUSTOM
1997 BUICK LESABRE LIMITED
1997 BUICK PARK AVENUE
1997 BUICK LESABRE LIMITED
1997 BUICK LESABRE CUSTOM
1997 BUICK LESABRE CUSTOM
1997 BUICK LESABRE CUSTOM
1997 BUICK LESABRE CUSTOM
1997 BUICK LESABRE CUSTOM
1996 BUICK REGAL 4-DR.

USED TRUCKS
1995 CHEV. EXT. CAB 4X4 SILV.
1995 CHEV. REG. CAB 4X4 SILV.
1995 CHEV. ASTRO AWD 7 PASS.
1995 CHEV. EXT. CAB 4X4 SILV.
1995 FORD WINDSTAR VAN
1994 CHEV. ASTRO 8 PASS.
1994 CHEV. C-10 REG. CAB 4X2
1994 CHEV. S-10 BLAZER
1994 CHEV. EXT. CAB 4X4 SILV.
1994 CHEV. EXT. CAB 4X4 SILV.
1993 TOYOTA 1-TON 4X4
1993 CHEV. REG. CAB 4X2 SILV.

USED TRUCKS CONTINUED
1993 FORD EXT. CAB 4X4
1993 FORD EXT. CAB 4X4 XLT
1993 CHEV. EXT. CAB 4X4 SILV.
1993 CHEV. SUBURBAN
1992 CHEV. EXT. CAB 4X4 SILV.
1991 FORD ECONOLINE VAN VIKING CONVER.
1991 CHEV. REG. CAB 4X2
1991 GMC REG. CAB 4X2
1991 CHEV. S-10 EL
1990 GMC REG. CAB 4X4
1990 FORD RANGER 4X4
1990 FORD F-150 4X2 REG. CAB XLT
1989 CHEV. REG. CAB 4X4 SILV.
1989 FORD F-150 REG. CAB 4X4
1989 DODGE CARAVAN SE
1988 CHEVY ASTRO CS
1988 CHEVY ASTRO
1987 FORD XL REG. CAB 4X2
1987 FORD REG. CAB 3/4 TON
1986 CHEVY S-10 4X4
1985 FORD F-250 EXT. CAB 4X4

USED CARS
1996 BUICK CENTURY SPECIAL
1996 BUICK CENTURY SPECIAL
1996 BUICK LESABRE CUSTOM
1996 CHEV. LUMINA
1996 CHEV. LUMINA
1996 BUICK PARK AVENUE
1996 BUICK PARK AVENUE
1995 CHEV. CORSICA
1995 FORD TAURUS
1995 CHEV. CORSICA
1993 BUICK REGAL 4-DR.
1993 BUICK LESABRE LIMITED
1993 BUICK REGAL 4-DR.
1993 BUICK LESABRE LIMITED
1992 FORD TAURUS GL
1992 BUICK LESABRE LIMITED
1992 BUICK REGAL 4-DR.
1992 CHEV. LUMINA 4-DR.
1992 OLDS. CUTLASS SUPREME 4-DR.
1992 BUICK LESABRE LIMITED
1991 OLDS. 88
1991 BUICK SKYLARK GRAN SPORT
1991 BUICK LESABRE
1990 DODGE DYNASTY
1990 LINCOLN TOWN CAR
1989 PONTIAC 6000
1988 BUICK REGAL 2-DR.
1987 LINCOLN TOWN CAR

1-800-247-CHEV (2438)
THIBERT'S CHEV., BUICK & RV
Red Lake Falls, MN 253-2171

THE CLASSIFIEDS – THE CLASSIFIEDS – THE CLASSIFIEDS – THE CLASSIFIEDS

Autos, Trailers

'93 GT Ford Probe, power locks, windows, sunroof, cruise, tilt steering wheel, 79,000 miles, make an offer. Call Pam or Mark at 681-4020. F418p

1996 F-250 XLT, 4x4, 20,000 miles, $32,000.00 with optional V-plow, topper, air bags, $36,000.00, 218-386-3032. P8t2p

FOR SALE- 90 Ford XLT Lariat 4x4, excellent condition. 681-4948. Lot 72 NW Trailer Court. P8t6p

Autos, Trailers

FOR SALE- 1986 Dodge van, $1,200.00. 681-1441. F88tfc

1993 CHEVY extended cab 4WD, 6.2 diesel, loaded, 57,000 miles. 681-6378 after 6 p.m. P414p

FOR SALE- 1988 Ford Aerostar, phone 964-5435. P415p

FOR SALE- 1979 Ford Conversion van, 351 engine, all carpeted, rusty but trusty. 796-5477. 82tfc

CHECK OUT THE GREAT DEALS ON LATE MODELS!!

'93 CHEV. 1/2-T. 4X4 EXT. CAB. V-8, AUTO., LOADED, 85,000 MILES $17,495	'88 NISSAN SENTRA 2-DR. EXCELLENT CONDITION $2,495
'92 CHEV. 1/2-T. 4X4 EXT. CAB LOADED $14,950	'92 FORD 1/2-T. 4X4 XLT 302 AUTO., LOADED, LOCALLY OWNED $9,995
'94 ASTRO VAN AWD EXT 4.3 AUTO., CONVERSION, LOADED, 63,000 MILES, COMPARE TO NEW $14,950	'92 FORD RANGER EXT. CAB V-6, 5-SPD., A/C, CRUISE, TILT $6,950
'96 CHEV. S-10 EXT. CAB 4X4 ZR2 V-6, LOADED, 18,000 MILES $19,950	'96 BUICK SKYLARK 4-DR. PROGRAM CAR, 27,000 MILES $12,950
'93 BUICK LE SABRE 4-DR. CUSTOM V-6, AUTO., POWER EVERYTHING $11,950	'92 OLDS. DELTA 88 4-DR. V-6, AUTO., PWR. S., W., & D., A/C CRSE., TILT, & MORE. 55,000 MILES $10,950
'93 PONTIAC SUNBIRD 4-DR. 4-CYL., AUTO., A/C $6,495	'95 MERCURY SABLE 4-DR. V-6, LOADED, 2,500 MILES $12,950
'94 CHEVY BERETTA 2-DR. 4-CYL., AUTO., A/C, CRSE., TILT 1 OWNER $8,495	'94 CHEV. 1/2-T. PICKUP SILVERADO LOADED, 1 OWNER $13,495
'94 CHEV. 1/2-T. 4X4, EXT. CAB V-8, LOADED $19,500	'92 PLYMOUTH VOYAGER VAN V-6, AUTO., LOADED, 1 OWNER $9,695
'86 BUICK CENTURY WAGON V-6, AUTO., A/C, CRSE., TILT $1,295	'92 BUICK PARK AVE. 4-DR. –LOADED V-6, AUTO., 1 OWNER REDUCED TO $12,950
'91 CHEV. 1/2-T EXT. CAB 4X4 350 AUTO., A/C, CRSE., TILT, CASS., SILVERADO, AND MORE 1 OWNER $13,500	'88 PONTIAC GRAND AM 2-DR. 4-CYL., AUTO., A/C, CRSE., TILT, & MORE, ONLY 65,000 MILES $4,950
'95 CHEV. S-10 EXT. CAB A/C, CRUISE, 1 OWNER $11,950	'95 OLDSMOBILE 98 LOADED, SUNROOF, 24,000 MILES $19,950
'93 PONTIAC GRAND PRIX 2-DR. V-8, AUTO., LOADED $9,495	'94 BUICK CENTURY 4-DR. V-8, LOADED, 31,000 MILES REDUCED TO $10,500
'87 CHEV. S-10 PICKUP 4-CYL., 4-SPD., EXCELLENT RUNNER! $1,995	'94 FORD EXPLORER 4-DR. V-6, AUTO., LOADED LOCALLY OWNED $14,500

CHECK OUT 1997 MODELS IN STOCK!!

CHEVROLET
6—CAVALIERS
5—LUMINAS
2—MONTE CARLOS
1—MALIBU

OLDSMOBILE
1—CUTLASS SUPREME
2—1988 SEDANS
1—CARRYOVER '96 CUTLASS SUPREME

PONTIAC
1—GRAND AM
1—BONNEVILLE

CHEVY TRUCKS
1—VENTURE VAN
3—S-10 REGULAR AND EXTENDED CABS
4—BLAZER 4-DRS.
7—EXTENDED CABS 3-DRS., 4X4's
1—2WD WORK TRUCK

BUICK
1—SKYLARK
6—LE SABRES
1—PARK AVENUE

FOR YOUR SHOPPING CONVENIENCE WE ARE OPEN 8 A.M. - 6 P.M. MONDAY - FRIDAY • SATURDAYS TILL 1 P.M.
Your Hometown GM Dealer
NORTHERN MOTORS, INC.
1-800-955-6053 · 218-681-4820
HIGHWAY 1 & 59 WEST THIEF RIVER FALLS, MN

Autos, Trailers

QUALITY USED CARS
1996 PONTIAC SUNFIRE, 4-DR.
1996 CHEVY CAVALIER, 4-DR.
1995 FORD F-150 LARIAT, 4WD
1995 PONTIAC BONNEVILLE, 4-DR.
1995 CHEVY CAMARO
1995 BUICK REGAL, 2-DR.
1995 DODGE NEON
1995 OLDS. CUTLASS SUPREME, 4-DR.
1995 BUICK RIVIERA
(2) 1995 PONTIAC GRAND AM, 2-DR.
1995 CHEVY S-10 BLAZER, 4WD
1995 OLDS. DELTA
1994 CHEVY S-10 EXT. CAB, 2WD
1994 OLDS. DELTA 88, 4-DR.
1994 CHEVY LUMINA EURO, 2-DR.
1994 BUICK LE SABRE, 4-DR.
1994 FORD PROBE GT, 2-DR.
1993 CHEVY SILVERADO EXT. CAB 2WD
1993 FORD THUNDERBIRD
1992 FORD RANGER EXT. CAB, 4WD
1991 PONTIAC GRAND PRIX, 2-DR.
1990 FORD MUSTANG 5.0 LX
1990 MERCURY TOPAZ, 4-DR.
1990 CHRYSLER NEW YORKER
1990 CHEVY CELEBRITY STATION WGN.
1989 DODGE GRAND CARAVAN
1987 MERCURY COUGAR
1987 DODGE DAKOTA
1986 JEEP WAGONEER, 4WD
1985 FORD RANGER 4X4
1985 CHEVY CONVERSION VAN G-20
1985 BUICK LE SABRE, 4-DR.
1985 FORD CONVERSION VAN
1983 BUICK STATION WAGON
1979 CHEVY BLAZER, 4WD
'96 POLARIS EXPLORER 400 4-WHEELER
ANDERSON BROS. 66 USED CARS
3rd. & Horace 681-3600
Thief River Falls, MN
Francis Anderson

'84 F-150 Ford pickup, long box with topper, brown w/tan cloth interior, 300 6-cylinder engine, 4-speed transmission, special $1,450.00, D&S Sales, 1-800-253-2009. 112p

AUTOS FOR SALE
'95 FORD TAURUS
'95 TIGERSHARK, ARCTIC CAT 900
'94 FORD F-150 XLT 2WD, LOW MI.
'94 DODGE DAKOTA
'94 DODGE DAKOTA V-6, AUTO.
'94 GMC SONOMA EXT. CAB. 2WD
'94 FORD RANGER 2WD
'92 CHEVY LUMINA APV
'91 DODGE STEALTH TWIN TURBO
'91 CHEVY LUMINA Z-34, 2-DR.
'88 CHEVY 1/2-TON 4X4 EXT. CAB
'88 CHEVY ASTRO, V-6, AUTO.
'87 CHEVY SUBURBAN, LOADED, 4X4
'79 INT'L. BOOM TRUCK, 2-T.
'70 INT'L. 27' IMPLEMENT BED
'56 CHEV. 1/2-TON PICKUP, PROJECT TRUCK
REPAIRABLES
'95 CUTLASS SUPREME, LOADED
'94 FORD TAURUS
'92 S-10 BLAZER, 4-DR.
1997 ARCTIC CAT ZR/440, W/190 MI.
BAKER'S AUTO PARTS & SALES
1-800-569-4192
218-964-5321
1 Mi. East of Kruse In. Hwy. 32 South
St. Hilaire, MN

It's the perfect time of year to power shop. And your
Chevy Store
is the perfect place.



3.9% APR Financing
Astro
3.9% APR financing is available on the Chevy Astro, *the only truck tough enough to handle childhood.*



3.9% APR Financing
Cavalier
Cavalier is the car that's easy to own. And it's available with our special 3.9% APR financing offer.



3.9% APR Financing
Lumina
The Lumina is so low-maintenance it can go up to 100,000 miles before its first scheduled tune-up! And with our 3.9% APR financing offer, it's a small price to pay for a lot less to worry about.

NEW CARS
1997 CHEVY CAVALIER 2-DR. COUPE — 2.2 L4 Engine, Loaded, Black
1997 LUMINA LS SEDAN — 3.1, V-6 Engine, Bright White
1997 MALIBU SEDAN — 3.1, V-6 Engine, Loaded, Bright White
1997 GEO METRO 3-DR. H/B COUPE — 5-Spd. Manual, 1.0, L3, Wildfire Red
1997 LUMINA SEDAN — 3.1, V-6 Engine, Medium Adriatic Blue Met.
1997 LUMINA SEDAN — 3.1, V-6 Engine, Loaded, Bright White
1997 LUMINA SEDAN — 3.1, V-6 Engine, Loaded, Deep Purple Met.
1996 IMPALA SS 4-DR. SEDAN — 5.7, V-8 Engine, Dark Cherry Met.
1996 IMPALA SS 4-DR. SEDAN — 5.7, V-8, Black, Gray Leather Interior
1996 CHEVY CAVALIER 2-DR. COUPE — 2.2, L-4 Engine, Bright Aqua Metallic

USED CARS
1996 PONTIAC GRAND PRIX SE 2-DR. — 3.1, V-6, Loaded, Dark Green, 30,000 Miles
1996 PONTIAC GRAND AM SE 4-DR. — 2.4, Quad 4, Red, 22,000 Miles
1996 CHEVY LUMINA 4-DR. — 3.1, V-6, White, 27,000 Miles
1996 PONTIAC BONNEVILLE SE 4-DR. — 3.8, 3800, V-6, Loaded, White, 27,000 Miles
1996 OLDS. CIERA SL 4-DR. — 3.1, V-6, Dark Blue, 21,000 Miles
1995 CHEVY CORSICA 4-DR. — 2.2, 4-Cylinder, Loaded, White, 31,000 Miles
1995 PONTIAC GRAND PRIX SE 4-DR. — 3.1, V-6, White, 27,000 Miles
1995 BUICK LESABRE CUST. 4-DR. — 3.8, 3800, V-8, Maroon, 44,000 Miles
1995 BUICK CENTURY 4-DR. — 3100, V-6, Maroon, 37,000 Miles
1994 CHEVY LUMINA EURO. 4-DR. — 3.1, V-6, Gray, 35,000 Miles
1993 CHEVY CORSICA LT 4-DR. — 2.2, 4-Cyl., Light Blue, 79,000 Miles
1992 BUICK PARK AVENUE 4-DR. — 3.8, V-6, Loaded, Light Blue, 69,000 Miles
1992 PONTIAC GRAND PRIX SE 2-DR. — 3.1, V-6, Bright Blue, 57,000 Miles
1991 CHEVY CORSICA 4-DR. LT — 2.2, 4-Cyl., Maroon, 94,000 Miles
1991 OLDS. CUTLASS CIERA 4-DR. — 2.5, 4-Cyl., Lt. Blue, 81,000 Miles
1990 GEO STORM GST 2-DR. — 1.6, 4-Cyl., White, 102,000 Miles
1989 FORD TAURUS GL ST. WAGON — 3.0, V-6, Light Blue, 147,000 Miles
1988 PONTIAC 6000 4-DR. — 2.5, 4-Cyl., Gray/Silver, 124,000 Miles
1988 FORD TAURUS GL ST. WAGON — 3.0, V-6, Dark Blue, 87,000 Miles
1987 CADILLAC CPE DEVILLE — 4.1, V-8, White, 114,000 Miles

USED PICKUPS
1996 FORD F-150 L/BOX — 302, V-8, Dark Green, 18,000 Miles
1996 CHEVY EXT. CAB 2 W.D. — 305, V-8, Loaded, Dark Green, 14,000 Mi.
1996 CHEVY CONVER. S.B. 4X4 — Crew Cab 350, White, 23,000 Mi.
1996 CHEVY EXT. CAB S.B. 4X4 — 305, V-8, Red, 29,000 Miles

CONTINUED USED PICKUPS
1995 CHEVY BLAZER 4-DR. 4 W.D. — 4.3, V-8, Maroon, 40,000 Miles
1995 CHEVY EXT. CAB S.B. 4X4 — 305, V-8, Loaded, Red, 38,000 Mi.
1995 GMC EXT. CAB L/BOX 2 W.D. — 350, V-8, White, 65,000 Miles
1995 CHEVY EXT. CAB S.B. 4X4 — 350, V-8, Emerald Green, 34,000 Miles
1995 GMC REG. CAB 4 W.D. — 4.3, V-6, Red, 47,000 Miles
1995 CHEVY EXT. CAB S.B. 4X4 — 4.3, V-8, Maroon, 33,000 Miles
1995 GMC EXT. CAB S.B. 2 W.D. — 6.5 Diesel, Dark Blue, 53,000 Miles
1995 CHEVY EXT. CAB 2 W.D. — 305, V-8, Emerald Green, 30,000 Miles
1995 CHEVY 1-TON EXT. CAB 2 W.D. — Dually, 6.5 Turbo Diesel, White, 28,000 Miles
1995 CHEVY EXT. CAB S.B. 4X4 — 350, V-8, Black, 45,000 Miles
1995 GMC JIMMY SLT 4-DR. 4X4 — 4.3, V-8, Maroon/Gray, 28,000 Miles
1995 CHEVY EXT. CAB S.B. 2 W.D. — 4.3, V-6, Loaded, Teal, 41,000 Miles
1995 CHEVY EXT. CAB S.B. 4X4 — 350, Teal, 34,000 Miles
1994 CHEVY S-BLAZER 4-DR. — 4.3, V-6, White, 25,000 Miles
1994 GMC EXT. CAB S.B. 4 W.D. — 350, V-8, Loaded, Indigo Blue, 82,000 Miles
1994 CHEVY REG. CAB 4X4 — 350, V-8, Black/Sandstone, 55,000 Miles
1994 GMC EXT. CAB S.B., 4X4 — 350, V-8, White/Blue, 37,000 Miles
1993 FORD F-150 S. CAB S.B. 4X4 — 302, V-8, Red/Gray, 56,000 Miles
1993 CHEVY EXT. CAB S.B. 4X4 — 6.2D, Black/Gray, 51,000 Miles
1993 CHEVY SUBURBAN 4X4 — 350, V-8, Maroon/Silver, 74,000 Miles
1991 CHEVY BLAZER 4-DR. — 4.3, V-6, Red, 140,000 Miles
1991 CHEVY EXT. CAB 2 W.D. 3/4-TON — 305, V-8, Maroon/Beige, 106,000 Miles
1991 GMC REG. CAB S.B. 2 W.D. — 305, V-8, Red, 85,000 Mi.
1991 FORD EXT. CAB S.B. 4X4 — 351, V-8, Gray/Red, 95,000 Mi.
1991 GMC REG. CAB 2 W.D. — 4.3, V-6, Red, 96,000 Miles
1991 CHEVY C-10 REG. CAB 2 W.D. — 305, V-8, Dark Carmine Red, 52,000 Miles
1990 CHEVY S-10 BLAZER 4X4 2-DR. — 4.3, V-6, Blue, 141,000 Miles
1990 CHEVY REG. CAB 4X4 — 6.2 Diesel, Dark Blue, 151,000 Miles
1990 FORD F-150 REG. CAB 4X4 — 302, V-6, Red/Maroon, 54,000 Miles
1990 CHEVY REG. CAB 4X4 — 6.2 Diesel, Red, 140,000 Miles
1990 SUZUKI SIDEKICK 2-DR. 4X4 — 1.4, 4-Cyl., 5-Spd. Man., Red/White, 70,000 Mi.
1990 FORD F-150 4 W.D. — 300, 6-Cyl., Blue, 104,000 Mi.
1990 FORD F-150 4X4 REG. CAB — 302, V-8, 5-Spd. Man., Dark Gray, 118,000 Mi.
1990 FORD BRONCO 2-DR. 4X4 — 302, V-8, Dark Blue/Gray, 122,000 Mi.
1990 FORD RANGER S. CAB 2 W.D. — V-6, 5-Spd. Manual, Gray, 156,000 Mi.
1989 FORD F-150 R/CAB 2 W.D. — 300, 6-Cyl., Brown, 131,000 Miles

CONTINUED USED PICKUPS
1989 FORD F-150 4 W.D. — 300, 6-Cyl., Maroon, 110,000 Miles
1989 FORD F-150 4 W.D. — 302, V-8, Red, 87,000 Miles
1989 CHEVY C-10 REG. CAB 2 W.D. — 4.3, V-6, Red, 113,000 Miles
1988 GMC REG. CAB 4X4 — 4.3, V-8, White, 145,000 Miles

NEW CHEVY PICKUPS
1997 CHEV. EXT. CAB 2 W.D. 3RD-DR — 350, V-8, Emerald Green Metallic
1997 CHEV. EXT. CAB PU 2 W.D. — 305, V-8, Emerald Green Metallic
1997 CHEV. EXT. CAB 2 W.D. — 350, V-8, Summit White
1997 CHEV. VAN 2 W.D. — 350, V-8, Summit White
1997 CHEV. S-10 2 W.D. — 5-Spd. Manual 2.2, L4, Emerald Green Metallic
1997 CHEV. S-10 2 W.D. — 5-Spd. Manual 2.2, L4, Apple Red
1997 CHEV. EXT. CAB S-10 3RD-DR. — 5-Spd. Manual, Emerald Green Metallic
1997 CHEV. EXT. CAB S-10 3RD-DR. — 5-Spd. Manual, Dark Cherry Red Metallic
1997 CHEV. EXT. CAB 2 W.D. — 305, V-8, Summit White
1997 CHEV. EXT. CAB S-10 3RD-DR. — 5-Spd. Man., Apple Red
1997 CHEV. EXT. CAB S-10 3RD-DR. — 5-Spd. Man., Emerald Green Metallic
1997 VENTURE 3-DR. — 6-Cylinder, Dark Teal Metallic
1997 CHEVY EXT. CAB 2 W.D. — 305, V-6, Light Blue Metallic
1996 CHEVY CHASSIS CAB 4 W.D. — 350, V-8, 5-Spd. Man., Summit White
1996 CHEVY EXT. CAB 4 W.D. 3RD-DR. — Apple Red
1996 GEO TRACKER 4-DR. 4 W.D. — 5-Spd. Man., L4, Brilliant Red Metallic
1996 CHEVY EXT. CAB S-10 — 5-Spd. Man., L4, Purple Metallic

NEW GMC'S
1997 GMC SONOMA EXT. CAB — 5-Spd. Man., 2.2, L4, Apple Red Metallic
1997 GMC SONOMA EXT. CAB 4 W.D. — 4300, V-6, Emerald Green Metallic
1997 GMC SONOMA EXT. CAB 4 W.D. — 4300, V-6, Apple Red Metallic
1997 SIERRA/SPECIAL/PU — 4300, V-6, Summit White
1997 SONOMA EXT. CAB — 5-Spd. Man., 2.2, L4, Emerald Green Metallic

USED VANS
1989 PLYMOUTH VOYAGER LE — 3.0, V-6, Maroon/Black, 137,000 Miles
1988 GMC 2500 CONVERSION VAN — 305, V-8, Dk. Blue, 118,000 Miles
1986 GMC SAFARI VAN RWD — 4.3, V-6, Dark Blue/Silver, 138,000 Miles
1985 CHEVY G-20 CONVERSION VAN — 3.5, V-8, Silver/Gray, 115,000 Miles

CHEVROLET **Christian** GMC TRUCK GEO
Fertile Minnesota
1-800-531-6166

New Central Boiler gas log boiler introduced as "Millenium 2100"

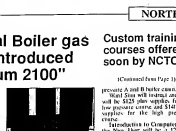
Central Boiler Inc. of Greenbush is introducing a gas log boiler called the Millennium 2100 Gas Log Boiler for the year 2000.

The Millennium 2100 Gas Log Boiler is rated at 70,000 BTUh, about twice that of conventional gas log stoves. Central Boiler Inc. accomplishes this by surrounding the cylindrical combustion chamber with water. This allows the stove to extract the heat faster than a conventional stove and make it available to other parts of the house. This heat can be transferred to an existing hot water heating system or easily installed with baseboard heaters, or a hydronic radiant floor heating system. Using a heat exchanger, the Millennium 2100 Gas Log Boiler can also supply hot water for a home's domestic hot water. Hot water is heated in a separate tank using an on-demand type of heating system.

The Millennium 2100 Gas Log Boiler is built to existing standards for the new millennium. Central Boiler has received the Canadian Standards Association "C" stamp authorized by the American Society of Mechanical Engineers (ASME). In order to carry the "C" stamp, the manufacturer of the product must demonstrate that its quality control system and materials meet current ASME criteria. The welders, the procedures, and the plates itself must all meet ASME approval. Certificates must be kept on file for every boiler stamped.

The Millennium 2100 Gas Log Boiler is tested and found by the American Gas Association (AGA), and built on for use efficiency.

Its chimney-in-energy saving element makes the system unique. This eliminates the need for a flue liner and a separate direct vent efficiency, this allows the exhaust to



Central Boiler of Greenbush recently introduced the a gas log boiler called the Millennium 2100.

be ejected outside the home while drawing the air for the combustion chamber from outside the home at the same time.

The Millennium 2100 Gas Log Boiler's thermostat block enforced time may be computerized with an optional wireless Zytrak and 24h pulsed-pilot time, it is also available in a variety of colors to fit any decor.

The Millennium 2100 Gas Log Boiler operates that owners do not apply the efficiency and presenting radiant heat from the fire that gives the stove warm feeling of warm heat. Homeowners can also rest assure that the gas log boiler is safe for children and pets because of features of three layers of ceramic cable.

Shipping of the new product will begin in January of 1997.

Custom training courses offered soon by NCTC

(Continued from Page 1)

process A and B barley cases.

The first day of training the crew will be 2,520 plus supplies for the low pressure course, and $1440 plus supplies for the high pressure course.

Introduction to Computers for the Non-User will be held Tuesday and Thursdays, January 14, 16, 21 and 28 from 6 to 9 p.m. in room 106/111 at NCTC.

The course is designed for the beginning computer user. Basic hardware components and software and cover the basics of IBM-compatible personal computers. Topics will include personal computer components, startup process, the mouse, memory, storage, groups and so much more. Cost of the course is $70. Also included in an overview of the different categories of software.

Dan Willoughby will instruct and cost is $60 for the course.

Introduction to Visual Basic has course offered Wednesday, January 8, from 6 to 10 p.m. in room 106 at NCTC. The class will teach computer tasks and programs that can automate routine elements of this software program.

Instructor is John Bebenkamp and cost of the class is $70.

JD's UNITED STATES SEAMLESS
Roseau, MN
STEEL SIDING, ROOFING & RAIN GUTTER CO.
Solitt and Fascia • Windows • Doors
Free Estimate 1-800-821-5070
UNITED STATES SEAMLESS WINDOWS
■ 8-20 Maritime-Rich Colors
■ Roll Can Low-E Argon Fill-I
■ Lifetime Non Prorated Warranty
■ 10-Year Unconditional Glass Breakage
We're also proud to stand behind our name and our good guys.
WE'LL GO TO ANY LENGTH TO SATISFY YOUR HOME

THIEF RIVER FALLS
YOUR NORTH COUNTRY SHOPPING CENTER

OKLEE FARMERS COOPERATIVE ELEVATOR ASSOCIATION
LOCALLY-OWNED AND LOCALLY-CONTROLLED
SERVING OUR MEMBERS SINCE 1912
FERTILIZER DEPARTMENT
Cenex-Land O'Lakes
FERTILIZER, CHEMICAL, ANHYDROUS AMMONIA
CUSTOM APPLICATION
FEED MILL DEPARTMENT
GTA, Land O'Lakes, Feed Rite, Vigortone
FEED MILL • CUSTOM GRINDING • ROLLING, MIXING, BAGGING AND DELIVERY
LIVESTOCK ACCESSORIES, ANIMAL HEALTH PRODUCTS, SOFTENER SALT
GRAIN DEPARTMENT
Grain Elevator • Custom Hauling
MARKETING, STORAGE, GRAIN DRYING
SEED DEPARTMENT
Northrup King, CENEX, Interstate Seed
BAG ON BUCK
CUSTOM SEED TREATING AND DELIVERY
VILLAGE EQUIPMENT
Nichols, Page Ironworks
CULTIVATORS, DISCS, HARROWS AND SWEEPS
CHISEL-FLOW
FULL-SERVICE CO-OP THAT CARES

An Ad Doesn't Have To Be
B·I·G
To Catch Attention
IT'S WHAT YOUR MESSAGE SAYS THAT COUNTS
The Times
681-4450

Regional job fair held in TRF on March 19

Minnesota WorkForce Center will sponsor the Second Annual Northwest Regional Job Fair at the National Guard Armory in Thief River Falls, from 10:30 a.m. to 6 p.m., Wednesday, March 19.

Employers from all high schools, vocational schools and colleges, people already in the workforce or ready-to-work; and individuals interested in trade a career change are being invited to attend the job fair.

For more about information see Rick Reed's Announcement or Pat Egstrom at 681-0099.

NORTHWEST EYE CENTER
DEDICATED PROFESSIONALS USING ADVANCED TECHNOLOGY TO HANDLE ALL OF YOUR EYE CARE NEEDS.
DICKEN, M.D.
MICKELSON O.D.
FREEMAN, O.D.
DICKEN, M.D. • MICKELSON, O.D. • FREEMAN, O.D.
✦ ZIPPRICH O.D. ✦
✦ COMPLETE EYE EXAMS
✦ CATARACT/IMPLANT SURGERY
✦ LASER SURGERY ✦ GLAUCOMA
✦ STANDARD/SPECIALTY CONTACT LENSES
✦ QUALITY EYEWEAR
218-681-1120 / 1-800-422-0183
316 Labree Ave North Thief River Falls, MN 56701
Open: Mon-Fri 8:00-5:00 Evenings / Sat 8:00-12

WELCOME IN 1997 WITH A NEW VEHICLE FROM WESTSIDE MOTORS!
GREAT SELECTION OF NEW 1997 CARS, VANS AND PICKUPS NOW ON OUR LOT!!
"5" MINI-VANS
"9" NEW CARS "10" RAM & DAKOTA PICKUPS
REBATES AS HIGH AS $1,900 FINANCING AS LOW AS 1.9%
SAVE WITH THESE 3 REMAINING 1996's
1996 JEEP GRAND CHEROKEE LAREDO V-8, Auto., Loaded Was $29,347 $26,505
1996 DODGE NEON SPORT 2-DOOR COUPE 100-HP, 4-Cyl. Auto., Loaded Was $16,315 $13,888
1996 CHRYSLER CIRRUS LXI 4-DOOR SEDAN V-6, Auto., Top Of Line. Was $20,613 $18,264
Need A New Or Used Car... Call One Of Us!
WESTSIDE MOTORS
OF T.R.F., INC.
Dodge Plymouth CHRYSLER Dodge Trucks
Jeep Eagle
Service, Sales and Leasing ~ Nobody Does It Better!
Sales Hours: 8:30 a.m.-6:00 p.m. Mon.-Fri. 9:30-5:00 p.m. Sat.
Highway 59 & 1 West 218-681-4303 Thief River Falls

Chamber Banquet Page 6
Schedule for January 25
75¢ Newsstand Price
NORTHERN WATCH
"Northwest Minnesota's Regional ne
Volume 7, Number 2 324 Main Avenue North, Thief River Falls, MN 56701 rday, January 11, 1997
Sports Page 8
Real Estate starts on page 10
Postal Customer
Thief River Falls, MN
PAID
Thief River Falls, MN 56701

Karlstad landfill issued a notice of compliance

Karlstad Sanitary Landfill in Kittson county is one of 12 landfills which have been issued Notices of Compliance by the Minnesota Pollution Control Agency.

The notice removes the site from the MPCA's list of landfills that have either ongoing environmental problems or violations under Minnesota's Superfund program. All of the sites are closed landfills that have been admitted into the MPCA's Closed Landfill program and the once new owners are responsible for long-term maintenance of each facility.

For a landfill to be admitted into the closed landfill program, its owners or operators and other responsible persons must meet requirements set by Minnesota's 1994 Landfill Cleanup Act. A landfill must have been operated in a way that protected water, stopped accepting waste by certain dates. The responsible people must sign a binding agreement with the MPCA that describes the organization's duties under the program before the notice of compliance is issued.

WATCH AROUND THE REGION
Amy Brunscomb

New home administrator

Kenbrook, Chad Breidenbach is the new administrator at the Good Samaritan Nursing Center in Karlstad, he began on December 16 after being hired by Trailwood Care centers.

Breidenbach, 27, is a native of Hope, ND and graduated the University of South Dakota. He really likes Karlstad and has been welcomed with open arms. He has been approached about being involved in various civic organizations and plans to become involved in the community.(editor's note)

The staff of the nursing center has been very supportive and active in helping him get acclimated to the city he day upon arrival.

—North Star News

Students prepare for contest

Oregon Trail the first time in many years, Gogle theme students will be competing in the Minnesota State High School Speech Meet on March 1 and 2. The district contest will be held Saturday January 11 in Warroad.

A one-act comedy entitled "On the Shore of The Great Salt Slime" was chosen by the Oregon Trail participants for the contest. The scene is in an undertaker's office in a small Appalachian town. The audience explores a variety of emotions expressed by characters as they deal with life and death.

The drama department has also chosen another one-on play and will process both plays to the community at a later date.

—The Grygla Gazette

Brown heads school board

Lake of the Woods — Things will be almost exactly the same for the Lake of The Woods School Board as it enters 1997.

David Brown was re-elected chairman, and other officers will remain the same. Finance matters by the board at its annual reorganization meeting.

Brown enters his second year as board chair after he took over from Stan Frost in January 1996. Frost is no longer a voting member of the board.

—The Baudette Region

Salaries set for county employees

Roseau —There was a lengthy discussion at the Roseau County Commissioners meeting Tuesday, December 20 regarding the setting of the salaries for county employees for the 1997 year.

In order to keep the salaries of the employees more competitive, some minor changes were made in the salary schedule.

The salary recommendations for elected officials were as follows: Auditor, $45,314.31; Treasurer, $45,314.31; Recorder, $40,586.80; Sheriff, $48,192.87; and County Attorney, $66,836.70. The County Commissioners will receive a salary of $9,515.20 for their 1997 salary.

The board will be consolidated to effect from December 15, 1996 through December 13, 1997.

—Roseau Times - Region

Business property tax reform forum scheduled Tuesday

Property Tax Reform Coalition and the Thief River Falls Chamber of Commerce will jointly sponsor a business property tax reform forum Tuesday, January 14 at 7:30 p.m. in the Bud Wanous room at Thief River Falls. Public attendance is invited and encouraged to ask questions and comment to legislators.

Property tax reform is the business community's number one or number one legislative priority and is critical to the economic future of this area, according to the Property Tax Reform Coalition. The coalition encourages states that pay property taxes 50% "more than double the state's average property tax rate" to reduce their tax burden (they) can become involved in reform efforts.

Also according to the Coalition, Minnesota has the highest effective property tax rates in the nation. Minnesota's property tax rates:

• Ranges four fifths better, and property rates for homeowners have doubled since 1987; and

• Are the highest in any urban area in the country. Low property taxes for efficiency and productivity.

The forum for the Thief River Falls area is designed to provide a forum for business owners to express their concerns to legislators. Speakers will include Rep. Bernie Lieder, Chairman of Commerce in 2181, Rep. Kevin Knuth, 2A and Sen. Dan Stevens, 29A. Those who cannot attend may write to their representatives or senator at their home address. Their addresses are: Rep. Lieder, 2181 State Office Building, St. Paul, MN 55155; Rep. Knuth, 2A, 2181 State Office Building, St. Paul, MN 55155; Sen. Stevens, 29A, 2105 Minnesota Senate Building, St. Paul, MN 55155.

Johnson elected vice president of watershed ass'n.

Vernon Johnson of Clearbrook, who has been employed by the state as president of the Minnesota Association of Watershed Administrators (MAWA), was elected vice president of the association at the annual meeting held recently at the Radisson Arrowwood Resort in Alexandria.

A member of the Red Lake Watershed District board of managers, Johnson will succeed Delmar Haugen, Watershed District No. 2 director. Newly-elected president of the state association is Woody Love, Sherburne County Watershed District director and Wetlands Creek Watershed District.

Members of Carver County, representing the Red Lake Watershed District in addition to Johnson, are managers Leonard Moe, Marshall county; and Gerhard Rose, West Polk County; and Secretary-Treasurer Lowell C. Duxbury.

Other managers from the Red Lake Watershed District who were unable to attend the state meeting are Richard Dougherty of Pennington county, Don Schreiber of Red Lake County and Ralph Sorenson of Polk County.

The Red Lake Watershed District includes all of Red Lake county, most of Pennington county and parts of Mahnomen, Polk, Beltrami, Marshall, Clearwater, Kittson, Roseau and Koochiching counties.

Johnson is a graduate of the school of retiring seniors to assure a very really wouldn't have an opportunity to attend," Duxbury said. "We covered topics like the internet, land procurement and of computers and drafting and filing permitting—all of the watershed district perspective."

Bill Hunt, state conservationist for the Natural Resources Conservation Service (NRCS) gave the keynote luncheon address on the year and presented future relationships between the NRCS, conservation districts and soil and water conservation districts. He urged watershed districts to work with soil and water conservation districts in order to avoid duplication and will be more effective.

The Kittson County Watershed District in the Twin Cities metro area received the award presented by the Minnesota Department of Natural Resources for Outstanding Watershed District of the Year.

"Career Explorations" course to be offered to help women decide on a career choice for their future

by Amy Brunscomb

Northern Watch reporter

Trying to decide what to do for a career can be a very confusing and sometimes overwhelming decision, daily, with a break for lunch, "explorations" is open to women who are undecided in going to school or changing careers and are a little more choosing a non-traditional career.

Pennington County Commissioners for women are those skilled and technical careers that pay more than $9 per hour.

Today women have the freedom to choose careers that were traditionally dominated by men and women have moved into non-traditional career options, professions are encouraged to find the career that is right for them.

Half of the class time will be spent in group activities discussing various career options. The other half of the class will consists of individual activities such as writing resumes, practicing job interviews, the constructional jobs such as welding and computer graphics.

Christine Hamm took the class last year and found it very helpful. She said "I didn't think I could do what I wanted to do, I was unsure of myself and I didn't have the confidence she stated. Christine knows that she is going to be something working with computers and knew that she could do anything she set her mind to. Hamm graduated from the class and was able to decide on legal secretary as a career path for herself.

"I learned how being a legal secretary would benefit me," Christine said. Christine had been one of those women who had been out of the work force for a few years and knew that it was time for her to decide on a career. "I knew I had to decide to go back. I had had so many different jobs that I didn't know what I wanted to do," she commented.

There are a ton of women out there who feel the same way she did Christine said. Women are of all ages, from high school on up. It is a great opportunity for women who are unsure of what they want to go to and for the rest of their lives.

That was the reason that "Career Explorations" was created by Carol MacDonald, director of the Northwest Minnesota Career and Technical Education Center. "Career Explorations" stated "The purpose of the class is to do something worthwhile with computers and learn that she can do anything she sets her mind to," Christine said. Christine knows that she was able to decide on legal secretary as a career path for herself.

"I learned how being a legal secretary would benefit me," Christine said. Christine had been one of those women who had been out of the work force for a few years and knew that it was time for her to decide on a career. "I knew I had to decide to go back. I had had so many different jobs that I didn't know what I wanted to do," she commented.

County board approves lease for wellness center

Pennington County board of commissioners approved the lease for the Wellness Center at its meeting Tuesday morning. The board approved the lease signed 4-1, with Jerry Carlson dissenting.

Carlson said he had offered a motion to approve the lease with a non-commitment clause, that it shifted the lack of a second. He said he would vote for the motion to approve the lease with the non-commitment clause.

The lease allows county employees the joint process based membership fee of $25 per month for exercise facilities at Sinus Valley Inn that are open to the general public.

Workers who send the lead based on the school district was vacated from Arctic Cat so that the employees would avoid the traffic rooms.

According to Hardy Nelson, business manager school district 593, the lease is for $1,000 per month. He said it appears to be based on the number of employees using the facility for the previous year. Last year, Arctic Cat paid $555, and Digi-Key paid $375. Nelson also said that a small amount of money comes from other businesses using the facility. Nelson said according to information provided by Jeff Marrier, they receive about $1,200 per year from people using the facility.

Nelson said that from the district's perspective, it's really not a money issue.

Marrier explained that the lease is for the use of the Wellness Center. It would be for the use of Association. The money is used to provide or repair equipment. It is not enough to pay for a separate.

At one time, Commissioner Ed Erickson had suggested that the lease amount be a percentage.

Marrier said he wasn't sure but it would be against the facility. Supervisor controls are based on a number of elements, such as experience, and signed each season. All of the people who work there have to have been trained, licensed. Not one piece of the equipment has been purchased by the school district.

(Continued on Back Page)



Pennington County Commissioners held their first meeting of the new year on Tuesday. David Jensen, chairman, Skip Stenerson, vice chairman, Board and staff pictured above include: (front row, from left) Ken Olson, auditor, Donald Jensen, chairman, Skip Stenerson, vice chairman, and Commissioners Bob Carlson, Charles Noplin, Bud Cernekee, and Pennington County Attorney Dave Otte.

Ironman 250 race this weekend offers $60,000 in cash and prizes

Commercial Sawing Interests 250 snowmobile races, sponsored by the Tom Dahlin's snowmobile club in Thief River Falls, get underway at 10 a.m. Saturday, Jan. 11 and ends on Saturday, January 11.

The first event is the cross-country element, which begins south of the Rent Warriors in Thief River Falls. From all accounts there should be a great turnout for the Mid-A-Wink Cross-Country race. Proceeds from this event and northern Sled Validity night at the Rent Warriors. Interchangeable with the age of 18 who have been diagnosed with a Muscular Dystrophy. Contestants by ACSMG will be held in Rent Warriors.

Another feature event in this weekend's race is the Ironman 250 and NASCAR snowmobile drag races between Ricky Ostrom, a NASCAR oval racer, and John Smith, an NHRA snowmobile drag racer. This challenge race will be filmed by two film companies, and aired on ESPN. Ostrom and Smith will race Harvey scheduled to take place at 1 p.m. Sunday and will involve as cold and cold 1986 a drag race between the invitation.

The Ironman 250 races champion will be decided. There are five rounds, in at Thursday afternoon. provides a good wager, wagering causing a technical or nontraditional occupations, are an excellent for your career choice, then "Career Explorations" was created for you, should consider taking this course.

Cost of the class is $45 and the Commercial Sawing Interests is $70. There are scholarships to cover the cost of the class. Scholarships are provided by Pennington County Human Services, single pregnant women, and women interested in exploring nontraditional careers. Child care and transportation assistance based on financial need.

For more information, or to receive an application, contact Diane MacDonald at 681-0979 or toll-free at 1-800-959-6282 ext. 0979. Or you may contact Sue Dupre at Crookston at 281-8181 or toll-free at 1-800-959-8156.

Pennington County Commissioners held their first meeting of the new year on Tuesday. David Jensen, chairman, Skip Stenerson, vice chairman, Board and staff pictured above include: (front row, from left) Ken Olson, auditor, Donald Jensen, chairman, Skip Stenerson, vice chairman, and Commissioners Bob Carlson, Charles Noplin, Bud Cernekee, and Pennington County Attorney Dave Otte.

The win of students and adults are a positive in favor, but you will have to be working well. Absence will be rescheduled for Friday, due to the substitute and it seems to be working well.

He said he knows there have been some problems with the bus but said he would have to look to the rabbits. Several committees above and beyond the $2 administration fees offered to assist equipment at the Wellness Center.

The motion, closure, carried unanimous from 8:15 to 5:30 p.m., to provide or repair equipment. It is not enough to pay for a separate.

At one time, Commissioner Ed Erickson had suggested that the lease amount be a percentage.

Marrier said he wasn't sure but it would be against the facility. Supervisor controls are based on a number of elements, such as experience, and signed each season. All of the people who work there have to have been trained, licensed. Not one piece of the equipment has been purchased by the school district.

(Continued on Back Page)



"DOWN ON THE FARM"
Author Signing By:
Eric Bergeson
Of Fertile, MN
Saturday, January 18th
1:00-2:30 P.M.

Your Complete Independently Owned Bookstore

Down On The Farm, a ninety-page paperback which contains over seventy-five short essays.

Don't Miss This Opportunity To Meet Eric.

• CHRISTIAN • CHILDREN'S
• QUALITY FAMILY BOOKS
• GIFT IDEAS • GREETING CARDS • MUSIC BOOKS

FALLS BOOK CO.
218-681-2581 • 216 LABREE AVE. N. • TRF

MIDWAY COMPANY
Supplies For All Your Business Needs
Copy Paper • Computer Paper • Office Supplies • Bathroom Tissue
Paper Towels • Chemicals • Cleaning Supplies • Can Liners/Custom or Stock
1 qt Bulbs • Food Service Products & Disposables
DALE A. NELSON
Owner
212 Atlantic Ave. N
PO Box 191
Thief River Falls, MN 56701
Fax: (218) 681-5594
Sales: (800) 351-2592
Fax: (218) 681-2460
Home: (218) 681-0993

THIEF RIVER FALLS
YOUR NORTH COUNTRY SHOPPING CENTER

WINTER CLEARANCE
25% TO 50% OFF
CLEARANCE FABRICS!
elna
SPECIAL PURCHASE REDUCED PRICE
MODEL 6140E
• Differential Feed
• Easy Lower Looper Threading
• Instant Rolled Hem
• 2-Needle Thread
• Free Class
• 25 Year Limited Warranty
• 1 Year Free Service
MODEL 6140E
4 THREAD SERGER
THIEF RIVER FALLS
Mon.-Fri. 9:30-5:30 • Sat. 9:30-5:30
• Thurs. 9:30-8:30 • Sun. 12-4
Annette's Fabrics
Sewing Machines
218-681-3091
212 2nd Street East
Thief River Falls, MN 56701

SUPER TAN
1 MONTH UNLIMITED $21.95
$5 OFF FULL PERM
$5 OFF Color & Highlight
BODY TONING—2 MONTHS UNLIMITED $29.95
Limited Time Offers!!
WIGAND BARBERS
136 1st Street • Thief River Falls, MN • 681-8384

CUSTOM TRAINING & CONTINUING EDUCATION
1997 WINTER CLASS SCHEDULE
Intro To Computers For The New User (12 Hours)
Costs- $97.50 + Textbook
Jan. 14, 16, 21 & 23
Tuesdays & Thursdays
6:00 - 9:00 PM
NCTC - Room: HEB 111
Inst.: Don Weinkauf
Intro To Word 7.0 (8 Hours)
Costs- $65.00
Jan. 22 & 29
Wednesdays
6:00 - 9:00 PM
NCTC - Room: HB 108
Inst.: Jacqui Evans
Intro To Wordperfect 6.1 (8 Hours)
Costs- $65.00
Jan. 28, Feb. 4 & 11
Tuesdays
6:00 - 9:00 PM
NCTC - Room: HB 108
Inst.: Ron McCann
Intro To Internet (8 Hours)
Costs- $45.00
Jan. 15 & 16
Wednesday & Thursday
6:00 - 9:00 PM
NCTC - Room: HB 108
Inst.: Jean Sommerer
Steam Plant Engineering
Low Pressure (32 Hours)
Costs- $125.00 + Supplies
Jan. 6 Through Mar. 25 - Thursday 7:00 - 10:00 PM
NCTC - Room: ST 1 • Inst.: Wade Lewis
High Pressure (36 Hours)
Costs- $140.00 + Supplies
Pre-Registration/Pre-Payment is required and seats prior to class starting date.
NORTHLAND COMMUNITY & TECHNICAL COLLEGE
1101 HIGHWAY ONE EAST, THIEF RIVER FALLS, MN 56701
Call 1-800-959-6282, Ext. 6700, or 218-681-6700 to register. Information.
For textbook information and pricing, call 1-800-959-6282, Ext. 6800 or 218-681-6800

MEN'S AND WOMEN'S
COAT and JACKET SALE
1/2 PRICE
LEATHERS • PARKAS • JACKETS
ZIP-OUT COATS
HOURS:
Mon.-Fri. 8:30 AM to 5:30 PM
Thurs. til 8
Bjorkman's
681-3232
Thief River Falls

DR. PHILLIP BRUNO
600 3rd St. E. Suite A, Thief River Falls, MN
Phone: (218) 681-5000 • Fax: (218) 681-5001
Hours: Monday - Friday 8:00 - 5:00
Saturday 9:00 - 12:00
Appointments Only - 12 Noon
Cell: 681-0083 FOR AN APPT.

JANUARY CLEARANCE SALE
ONE BIG WEEK
January 11TH - 18TH
Engagements, Wedding Bands, Anniversary Bands
Savings Up To 40%
14K Gold Chains
30% Off
Semi-Precious Rings, Pendants, Earrings
25% Off
(Emerald, Ruby, Sapphire, Tanzanite, Amethyst, Garnet, Pearl, Blue Topaz)
Check Our Unadvertised In-Store Specials
Hours: Mon.-Sat. 9-5:30; Thurs. 9-8; Sun. Noon-4 After Hrs. By Appointment
Array of Gold
Fine Jewelry & Repairs
111 3rd St. E., Thief River Falls • 681-3700

Fuel assistance funds available to area families

Persons who need help in paying for a portion of their winter heating bills may now be accepted for fuel assistance since Oct. 1, 1996, may be eligible for assistance, according to Northwest Community Action's Budget.

Assistance is based on household size, income, household status, and heating cost. Eligibility guidelines for three months of income are $2,903 for a single person household, $3,903 for two, $4,906 for three, $5,850 for four and $6,880 for five person households.

For additional information or an energy assistance application, call Northwest Community Action at 218-529-7256 or the outreach office in your area. Applications will be taken until May 1.

Social Security representative to visit TR Falls

A representative of the Social Security office in Grand Forks, ND, will be at the Thief River Falls Area Center in Thief River Falls Tuesday, January 21, from 9:30 a.m. to 2 p.m.

Applications for benefits are now completed during the town visits. Each Social Security business will be completed by telephone toll free 1-800-772-1213 or by personal appointment at number and does not stay in Grand Forks, according to Howard Kessner, district manager.

WATCH AROUND THE REGION
Amy Braenstein

Morning fire ruled an accident

Fertile — Last Thursday morning at 9:15 a.m. a passerby noticed fire at the Harvest States Lakeland Seed Plant southeast of Fertile. Fertile Fire Department was the dispatched and took the initial call. Fire Chief Randy Hanson mentioned that the cause of the fire was an accidental side (help from other departments).

The fire, according to the Minnesota State Fire Marshal Investigator, started from a welding torch ignited in the building's north section.

Chief Hanson said the building was totally engulfed in flames when they arrived. When asked if the facility will be rebuilt, Hanson said, "There has been no comment from the owners on farm plans - not sure of anything at the moment."

— The Fertile Journal

Northern Watch Is Looking For Feature Stories

The Northern Watch is looking for suggestions for stories that would be of interest to our readers.

Story suggestions may be about an individual, an organization recognized for an achievement or accomplishment, unusual hobbies or collections, volunteers or persons who have done something outstanding or unusual in their community.

Send your suggestions to Amy Braenstein at The Northern Watch, PO Box 109, Thief River Falls, MN 56701, e-mail to tfrtnews@northernnet.com or call 218-681-4450.

Pamida PHARMACY
YEAR-END TAX & INSURANCE SUMMARIES AVAILABLE UPON REQUEST.
YOUR FULL-SERVICE PHARMACY!!
Hwy. 59 S., Thief River Falls • (218) 681-1015 • 1-(800)-541-1513
Mon.-Fri. 9 - 8 • Sat. 9 - 6 • Sun. 11 - 3 • Pharmacist On Duty
We Care!

USWP grower meetings set in EGF, Hallock

United Spring Wheat Processors (USWP) will conduct last of its series of grower information meetings on Friday, January 24, at 9 a.m. at the Crossley Inn of East Grand Forks and 2 p.m. in the city hall at Hallock. The meetings will host representatives of USWP.

Assisting is Gary Lee, president and CEO of the grower cooperative, he will discuss industry performance and strategy. USWP will follow to develop its business plan. Also, Lee will discuss grower participation and answer field questions growers can benefit from quality growth, cash flow, farmers growth and leverage.

Overview will also be provided of USWP's new equity and revolving fund deposit agreement, including how the funds will be created, as well as overview presented of USWP's bylaws and financial structure.

Lee said that more than 4,300 USWP growers have signed up and each is in good standing to put the project off the ground. An escrow investment of an additional $4,000 is due by Feb. 10, 1997 to receive membership in the cooperative. Growers who invest the $4,000 will have the opportunity to purchase membership in equity stock later.

Mary Kay COSMETICS
The Cosmetic That's More Than A Cover-Up.
Same Day Mail or Delivery Service Available
Facials, Glamour Make-Overs And Color Logue Consultations Are Always FREE.
PATTI OSOWSKI
MARY KAY DIRECTOR
681-6750
"Have the Loveliest Face Of Town"
Thief River Falls, MN

The Public Is Invited To A
SPAGHETTI DINNER
SUNDAY, JAN. 19TH
11 A.M.-1 P.M.
OUR SAVIOUR'S LUTHERAN CHURCH
401 St. Paul Ave. So., Thief River Falls, MN
Free Will Offering-Proceeds Will Sponsor The Youth Trip To The Colorado Youth Convention.

Need Help Deciding Your Future? Attend...
"CAREER EXPLORATIONS" For Women, A One-Week Course Designed To Explore High-Pay, Non-Traditional Careers.
January 27 - 31, 9 A.M. - 2:30 PM.
at Northland
Community & Technical College, Thief River Falls, MN
Includes Hands-On Try-Outs As:
• Computer Repair Technician
• Automotive Mechanic
• Aviation Mechanic
• Computer Aided Drafter
• Welder
Just $47
Scholarships Available!!
Call for more information Sheem MacDonald, Women's Resource Center Director, 218-681-6775 or toll free 1-800-959-6282, 6775
Northland Community & Technical College Thief River Falls, Minnesota
1-800-959-6282
218-681-0701
"Dedicated To Student Success"

BENEFIT SPAGHETTI SUPPER
For
LIBERTIE TRAXLER
Slaughter of Innocence Age 6 Child
SATURDAY, JANUARY 11TH
• Serving 5-7 P.M.
EAGLES CLUB,
Thief River Falls, MN

Wedding Reception Open House
For
Dayton & Adryne Sills
Saturday, January 18, 1997
2-5 p.m. at the
Heritage Center
Nofls, please forgive Rsvns.

WE MAKE BEAUTIFUL FLOORS
• Mohawk • Berbers
• Conset • Remnants
• Congoleum • Commercial
• Mannington • Decorating Ideas
Building new or remodeling, we save you money
Please call 681-4286 for appointment
Carpetbagger
111 2nd St. W. (Behind NAPA)

CLEARANCE SALE
SWEATERS 50% off
WINTER JACKETS 25%-50% off
HATS & MITTENS 25% off
SELECT CLEARANCE RACKS 20% off
ALL REMAINING DRESSES & ACCESSORIES 50% off
YOU'VE BEEN WAITING FOR!!
ALL FALL & WINTER CLEARANCE MDSE.
Stealth-Tec, Buster Brown, Tuffshoes, Utah, LA Cappuccino, ZeWin, Top Sting & More!
20%-80% off
INFANT BEDDING ON CLEARANCE
20%-40% off
SHEETS & COMFORTERS
DON'T MISS THIS SALE!!
Young Impressions
103 Third Street East
Thief River Falls, MN
681-0365

Planned Parenthood of Minnesota/South Dakota
Serving Families In N.W. Minnesota For Over 30 Years
Birth Control and Pregnancy Testing
Affordable Professional and Confidential Care in Thief River Falls and Karlstad
Medical Assistance and Sliding Fee Scale Accepted
Serving All Income
FOR AN APPOINTMENT CALL
681-7585 or
1-800-303-7585
IN THIEF RIVER FALLS
Open Monday through Thursday
Call for an appointment.

Life is filled with promises. We can help you keep them.
James Cwikla
681-2288
FARM CREDIT SERVICES

We Own and Offer TVA
Tennessee Valley Authority Power Bonds
7.34%*
Call Or Stop By Today.
Member SIPC
Jon Larson
102 2nd St. East
Thief River Falls, MN 56701
218 681-5580
1-800-264-5795
Edward Jones
JON LARSON
Investment Representative

COMPUTER MEMORY
64MB 60 ns (EDO or Non) $90
64MB 60 ns (EDO or Non) $155
16MB 60 ns (EDO or Non) $105
32MB 60 ns (EDO or Non) $205
Add $5 for shipping and handling
ASSOC Computer Store and Service
(218) 681-5672 M-F 9-5

"MOBILE HOME INSURANCE"
Will Insure Most Years & Models • Phone Quotes Available
1-800-994-0753

THIEF RIVER FALLS JCPENNEY
INVENTORY SALE DAYS
25% OFF LADIES' CASUAL SOCKS
30% TO 50% OFF SELECT FAMILY SHOES
25% TO 50% OFF ALL FASHION JEWELRY
25% OFF SELECTED BOYS' AND GIRLS' SCHOOL AGE TOPS
25% OFF MEN'S AND WOMEN'S ARIZONA® JEANS
25% OFF SELECT HANDBAGS $25 AND UP
25% OFF LADIES' SPRING SLEEPWEAR
35% OFF ST. JOHN'S BAY® SPORT BASICS FOR MISSES
WE LOWERED THE PRICES AGAIN ON PERMANENTLY REDUCED MERCHANDISE. HURRY IN FOR BEST SELECTION!!
JCPenney
JCPenney®
STORE HOURS: Monday - Friday 9:30-9:00 Saturday 9:30-5:30 Sunday 12:00-5:00
Sale effective through Saturday, Jan. 18, 1997.
Thief River Falls • 681-1845

WINTER WEEKENDS at McDonald's®
FRIDAY $2.69 Kid's Fry-Days Deluxe Fish Sandwich™, Small Fry and Small Drink
SATURDAY 99¢ Kid's Deal Hamburger, Small Fry and Child-Size Drink
SUNDAY $2.99 Family Pack $1.99 20-Piece McNugget®
Offer Good at Participating McDonald's® Restaurants in the Red River Valley Area.
© 1996 McDonald's Corporation

IMPOTENCE



- Vecf® is the safest of all treatment options
- Vecf® is simple and easy to use.
- Vecf® is non-surgical
- Vecf® is the least expensive treatment option
- Vecf® is covered by Medicare and private insurance.

No prescription only

Call for information! 1-800-943-HOPE

Country Health
HOME MEDICAL EQUIPMENT SERVICES
Serving N. Dk. Dakota
320 Library Ave. North, Thief River Falls ~(218) 681-6704
The Solution. without Surgery.
VED

LUTEFISK & SWEDISH MEATBALL SUPPER
WITH ALL THE TRIMMINGS
Saturday, Jan. 18th
3:00 to 7:00 P.M.
OAK RIDGE LUTHERAN CHURCH
ADULT $5.00 Students $3.00
5-9 Under Free
Take Outs Available 7 P.M. Only
LOCATED AT STEPHEN MINNESOTA ROAD NO. 89

CERTIFIED PUBLIC ACCOUNTANT-
STEVEN R. OLSON
• Accounting
• Income Tax
218-681-6977
2017 Hwy. 59 So.
CHAMBER OF COMMERCE BLDG.
T.R. FALLS, MN
Office Hours:
Mon.-Fri.
8:00 a.m. 5:00 p.m.
Saturday 8:00 a.m. 12:00 noon
STEVEN OLSON

SOUPCON
Sherry LaChenaye

How dissonce - another storm rhin westerday. Time for a cup of soup. Thanks Dore from the First Lutheran Church of Stephen cookbook.

Here is a really simple soup you can make in minutes.

BACON AND CORN SOUP

6 slices bacon, cut into pieces
1 (17 ounce) can cream style corn
1 (13 ounce) can evaporated milk
1 can cream of potato soup
1 cup water
Salt and pepper to taste

Combine ingredients and heat to simmering.

This soup will make a hearty meal!

MIDWEST CROWDER

2 cups diced potatoes
1/2 cup diced celery
1/2 cup diced onion
1/2 cup sliced carrots
1/2 cup chopped onion
Salt and pepper
3 teaspoons margarine
1/4 cup flour
2 cups skim milk
3/4 pound smoked kielbasa
2 cups frozen corn kernels

Add water to potatoes, celery carrots and onion and simmer for 10 minutes. Cook.

Make white sauce as follows: melt margarine, add flour, gradually add milk, a little at a time. Add to cooked vegetables. Add corn and kielbasa. DO NOT BOIL or it will curdle.

This is a different recipe for wild rice soup than the one I put one last week:

CREAMY RICE SOUP

1/2 cup wild rice, cooked
2 cans cream of potato soup
1 pound bacon, fried and crumbled
1/2 large onion
2 cups milk
1 pound Velveeta cheese
1 pound ham, diced

Saute onions and bacon together. Warm cream, milk, soups and cheese. Add bacon, onion and rice and simmer.

Get raves with this made-from-scratch

BEER CHEESE SOUP

1/2 cup butter
1/2 cup finely chopped onion
3/4 cup flour (or less)
4 cups hot chicken broth
1 1/2 cups cream
1 teaspoon Worcestershire sauce
Yellow food color
1/4 cup chopped chives (optional)
Milk (extra)
Mix butter, onion and flour until completely blended. Add hot chicken broth, cream, seasoning until smooth and thick.

Add Cheese Whiz and mix until cheese melts and mixture is smooth. Add beer and Worcestershire and then cool for flavor and coloring and chives.

Simmer 15 minutes, stirring occasionally. Serve hot and top with popcorn.



*Buy One pair of glasses, Get One pair free!

Midwest Vision Centers

Both purchases must include frame and lenses of the same prescription. Includes most single vision, bifocal and progressive lenses. Lens options, tints and coatings are available at additional charge on second pair. No other discounts apply. Some restrictions apply. Exams extra.

Thief River Falls • 681-5606

Does the Bank say
"NO"
Then give us a call.
We help people get real estate loans
Purchase - Bill Consolidation
Contract for deed balloons
Refinance - Home equity loans
Don't Let Your Credit Report Keep You From Calling.
MORTGAGE ASSOCIATES INC.
1-888-996-1234
A Minnesota company serving the people of Minnesota.

CROP AT HOME

Amana
COOLING & HEATING
A New Dimension in High Efficiency Heating
Amana
Air Command 90 Gas Furnace
Features:
• Stainless steel heat exchanger
• Sealed-combustion/ recuperative coil
• Induced draft
• Advanced solid state ignition
• Long life Burners
• 20 year limited warranty
• Full factory testing
• Efficiencies over 90%
• Available in upflow and counterflow models
Call For Free Estimate
Rain Care Co.
JOHN P. LOMA
Heating/Air Conditioning
Goodridge, MN 378-4641

The Times MAILING SERVICE

COMPLETE BUSINESS MAILING SERVICES

1st CLASS PRE-SORT

Save time and labor with our 1st Class Pre-sort Service. We will master, sort and send out your mail the same day at the discounted pre-sort rate. This service costs less than the price of putting a 32¢ postage stamp on each letter. Find out if your business mail qualifies.



3rd CLASS BULK MAILINGS

FOLDING • COLLATING
INSERTING • LABELING • METERING
SORTING • ALL POSTAL FORMS
DELIVERED TO POST OFFICE
Minimum 200 pieces; No permit needed; No bulk permit fees to pay; Postage discounts passed on to the customer.



LIST RENTAL

Mailing lists tailored to business and residential are available. Lists can be targeted in a variety of ways including: zip code, city and county carrier routes, etc. Call us to find out how we can help you with your mailing list needs.

COMMERCIAL PRINT SHOP

In addition to processing your mailing, The Times can also print it. Our print shop is equipped with offset presses to print your job with the best quality possible. Whether it's a return card, envelope, flyer or brochure, let us give you a quote on your next job.

For More Information Call

The Times • NORTHERN WATCH
& Commercial Print Shop

324 Main Avenue North • Thief River Falls, MN 56701 • (218) 681-4450
Hours: Monday-Friday 8 A.M.-5 P.M.
YOUR BUSINESS MAILING SPECIALISTS WITH YEARS OF EXPERIENCE IN MAILING PREPARATION

U.S. Postal Service Certified In Automated Mailpiece System

NORTHERN WATCH

John F. Marrone, Publisher



Marvin Lundin, Editor



Heidi Hill, Accounts/ Billing



Mike Fondgren, Sports Editor



Amy Brunsvold, Reporter



Denise Layman, Sales Representative



Jeff Zbacnik, Advertising Representative



DeDe Lanes, Advertising Representative



PRINTED WITH SOY INK

Printed on Recycled Paper Containing at Least 25% Fibers from Paper Recycled by Consumers

The Northern Watch is published weekly every Friday and distributed by over-the-counter sales and mail to Thief River Falls and surrounding area. The Northern Watch is published in conjunction with The Times, which is published weekly every Tuesday.

SUBSCRIPTION RATES
Pennington, Red Lake, Marshall, Polk and Kittson Counties - $20.00 Per Year
All Other Addresses
With ZIP Zip Code ... $20.00 Per Year
Without ZIP Zip Code ... $25.00 Per Year
All fees are in advance.
U.S. Armed Forces ... $20.00 Per Year
Canada, Mexico ... $25.00 Per Year

The Northern Watch shall not be liable for slight changes or typographical errors that do not lessen the value of an advertisement. In no event shall liability exceed the price of the advertisement. Any error in connection with an advertisement is strictly limited to the amount paid for that portion of the advertisement future or the return of any money paid for the advertisement.

A Publication of



The Times
324 Main Avenue North
P.O. Box 100
Thief River Falls, MN 56701-0100
Telephone: (218) 681-4450
Fax: (218) 681-4455
e-mail: nwfitness@northernet.com



DEATHS

Sidonia Halvorson, 90

Thief River Falls – Sidonia Halvorson, 90, died Tuesday, January 7 at Thief River Falls Regional Center in Thief River Falls. Arrangements are with Green Funeral Home of Thief River Falls.

Funeral services will be held Saturday, January 11 at 11 a.m. at the First Lutheran Church in Rocksbury. Rev. Ernest Ellingson will officiate. Burial will be in Oak Grove Cemetery at rural Fertile.

Visitation will be held Friday, January 10 from 4 to 8 p.m. at Green Funeral Home and also one hour prior to services at the church.

A complete obituary will appear in the January 15 issue of *The Times*.

Mabel Aamodt, 88

Thief River Falls – Mabel Aamodt, 88, formerly of Greenbush, died Monday, January 6 at Oakleaf Park Nursing Home in Thief River Falls. Arrangements were with Giencke Funeral Chapel of Greenbush.

Funeral services were held Thursday, January 9 at Orchid Lutheran Church in Greenbush with Rev. Ernst Christensen officiating.

A complete obituary will appear in the January 15 issue of *The Times*.

Arthur Anden, 80

Huston – Arthur Anden, 80, died Monday, January 6 at Pine Cove Center Hospital in Fosston. Arrangements were with Green Funeral Home of Thief River Falls.

Funeral services were held Wednesday, January 8 at the Green Funeral Home Chapel with Rev. Terri Cogent officiating. Burial was in Greenwood Cemetery in Thief River Falls.

A complete obituary will appear in the January 15 issue of *The Times*.

Elsie Berggren, 86

Newsdale – Elsie Berggren, 86, died Sunday, January 5 at her home. Arrangements are with Green Funeral Home of Thief River Falls.

Funeral services will be Saturday, January 11 at 2 p.m. at Evangelical Free Church in Newsdale with Rev. Dr. Ken Hanson officiating. Burial will be in Oak Grove Cemetery in Newsdale. Visitation was Friday, January 10 from 3 to 8 p.m. with a 7 p.m. prayer service and for one hour prior to services at the church.

A complete obituary will appear in the January 15 issue of *The Times*.

Lester Johnson, 79

Leonidas, OR – Lester Johnson, 79, formerly of Holt, died Sunday, January 5. Arrangements are pending.

Montana Hanestad, infant

Willmar – Montana Hanestad, infant, died Tuesday, January 7 at Rice Hospital in Willmar. Arrangements are with Green Funeral Home of Thief River Falls.

Memorial services will be held Saturday, January 11 at 10 a.m. at St. Bernard's Catholic Church in Thief River Falls with Rev. Gene Hoffman officiating. Burial will be in Greenwood Cemetery in Thief River Falls. Visitation will be at the church one hour prior to services.

A complete obituary will appear in the January 15 issue of *The Times*.

Appointments for foot care needed

Persons who wish to attend the foot care clinic scheduled for Thursday, January 23 at the Bygdin community center must make appointments in advance by calling Vicki Nelson at Crookston, phone 281-2315.

Persons from North Valley Home Health will soak feet and trim nails at the foot care clinic. There is a charge of $6 per person.

GRANDPA (or Mom)
We Insure Farm Dwellings, Autos, Outbuildings & Personal Property
Homeowner's Coverage
For Dwellings In Town
Prompt Adjusting Service
Free Woodturning Inspections
BRAY GENTILLY MUTUAL INS. CO.
Locally Owned and Operated Farmers Insurance Company
P.O. Box 265, R. L. Falls, MN 56750 253-2252

ADVANCE SIGN CO.
&
CUSTOM VINYL GRAPHICS
Lettering · Showcase Letters · Bank Letters
Window Signs · Custom Logos · Custom Banners
Magnetic Signs · Vehicle Signs · Patterning
~ 218-681-1973 ~
200 Burgess Ave • Thief River Falls, MN

STRATA CONCRETE
FOR ALL YOUR CONCRETE NEEDS
YOU CALL — WE'LL HAUL
• Slate Approved AGG.
• Ready Mixed Concrete
• Light & Heavy Weight Block
• Concrete Tools
• Wanted-Rock & Sand
• Cement-Portland-Mason
• Concrete Sawing & Hardening
• Waterproofing Materials
• Brick-Any Size-Large or Small Jobs
STRATA CONCRETE
Division of Strata Corporation
Commercial • Industrial • Residential
1325 West Greenwood Dr. Thief River Falls, MN 218-681-2124



WHERE CORN IS GOING

3963, 3970, 3979, 3941

GARY PURATH
RED LAKE FALLS
218-253-2600

LYNN VAO
GOODRIDGE
218-378-4454

JOE McMULLEN
RT. 1, PLUMMER
218-465-4286

JIM POTUCEK
WARREN
218-745-4800

PIONEER

NORTHLAND SALUTES



Graduate: Bonnie Sweeney
Year: May, 1953
Program: Adult Vocational
Degree: Certificate, Passed test for Airframe & Powerplant (A&P) License August 1996
Activities: A&P Registered Office
Today: A&P Mechanic, Northwest Airlines, Mpls. Working on 747's and she's a member of the cabin crew.

Bonnie enrolled at Northland as age 37.

Here's what Bonnie had to say about Northland

"I received great encouragement and support, not only from instructors, but also from classmates."

Start your career at Northland. Call today for information

Northland 218-681-0701
Community & Technical College
Thief River Falls, Minnesota
"Dedicated To Student Success"

WINTER SALE & CLEARANCE

BIG SAVINGS STOREWIDE! BIG SAVINGS ON SOFAS, FLOORING AND DINETTE SETS!

SAVE ON TONS OF SOFAS!

COUNTRY STYLE SOFA GREEN PLAID $449.97

LA-Z-BOY SOFA $499.97

MARSHFIELD TRADITIONAL SOFA $569.97

SCHWEIGER SOUTHWEST STYLE SOFA $669.97

GREAT PRICES ON ALL FLOORING!

SAVE ON DINETTES

SAVE ON THIS SPECIAL
• FORMICA TOP TABLE
• 4 PINE CHAIRS
$349.97

NO PAYMENT INTEREST TILL APRIL
MIN. PURCHASE OF $299
ALL QUALIFIED BUYERS

"SERVING NW MN FOR OVER 57 YEARS!"

POPPLERS
HOME FURNISHINGS
201 North LaBree 681-3014

A BOLD LOOK AT INNOVATION...

Now you can simplify your life in the kitchen, thanks to the innovative modern look of Diamond Kitchens. Custom cabinetry designs makes choosing one that suits your needs the unique pullout storage efficiently created, and the high-tech doors provide easy access to your things. Let us help you turn your dream into reality. Stop in and see the full line of Diamond Kitchens at our Luther Registered Showroom today.

LEE PLUMBING & HEATING INC.
Plumbing & Heating, Inc.
Thief River Falls, Mn.
LUTHER REGISTERED DEALER
LEE
Plumbing & Heating, Inc.
Thief River Falls, Mn.
103 Main N 681-1900 Toll Free 1-800-

Annual TRF Chamber of Commerce banquet Jan. 25

The 83rd Annual Chamber of Commerce Banquet will be held Saturday, Jan 25, beginning at 6 p.m. All members of the chamber of commerce are invited to attend the event.

Outside activities will begin at 5 p.m., and a dance and reception to follow at 7 p.m. There is a dance choice of Chicken Fajardino or Stuffed Pork Chops.

The theme for this year's event is "Working Together Toward Success." The awards presentation will include inductees of the new chairman of the board, Curt Nice, music, plastic presentations to retiring board members and chamber ambassadors, the Chamber Citizen of the Year, the Education award and presents Outstanding Young Leader Awards, Volunteer of the Year Awards and presentation of the President's Award.

There will be dinner entertainment by Jeff Dimmitt, Jeff Dimmitt Mini Thief River Falls, Live Entertainment.

Cost for the banquet is $25 per person. The chamber of commerce is asking that reservations be made by January 22.

CUT OUT AND SAVE
Call 964-5237 For...
READY MIX CONCRETE, SAND & GRAVEL.
We Have Heated Ready Mix For Year Around Jobs.
For Erosion Control, Driveways, Etc. Call Today
RADIO DISPATCHED TRUCKS
HO JOB TOO BIG OR TOO SMALL!
CONCRETE INC.
CONCRETE INC. St. Hilaire, MN

Marlo's Furniture & Fabrics
BLOWOUT FABRIC SALE
Sofa & Upholstery On Sale $1.00 yd
All In Stock Furniture 25% Off
Flatfolds Fabrics $2.00 yd
WE DO CUSTOM ORDERS & CUSTOM BLINDS!
Ready Made Blinds 75% Off
All In Stock Fabric $2.50 yd
All Other Fabrics 50% Off
Marlo's Furniture & Fabrics
109 S. Broadway • Crookston
218-281-2896
Sale Starts Jan. 13th & Ends Jan. 31st

Who Makes Over 28,000 House Calls Per Week?
The Times and Watch
We're your key to Northwestern Minnesota...
SERVING FAMILIES IN: Angus, Argyle, Badger, Brooks, Donaldson, Erskine, Fosston, Fourtown, Gatzke, Goodridge, Greenbush, Grygla, Gully, Halma, Hazel, Holt, Kennedy, Lake Bronson, Lancaster, Mentor, Middle River, Newfolden, Oslo, Parker, Pinecreek, Plummer, Red Lake Falls, Radium, Roseau, Reine, St. Hilaire, Salol, Strandquist, Stephen, Thief River Falls, Tod, Viking, Warroad, Warren, Wahpeton and Wheger.
CONTACT AN ADVERTISING REPRESENTATIVE AND OPEN YOUR DOOR TO OPPORTUNITY
CALL 218-681-4450
or stop in at 324 Main Avenue North Thief River Falls, MN
Shelly Carlson Independent Distributor
Lisa Fruechtenicht Independent Distributor
Jeff Dimmitt Independent Distributor
Denise Lawrence Independent Distributor
Dollie Lakso Independent Distributor

NORTHERN WATCH
EDITORIAL OPINIONS
Editorial opinions published under this heading are intended to stimulate thinking and discussion among our readers. Unless stated otherwise, the editorials are written by Editor Kevin Lundin and do not represent opinion of other staff members. Opinions may from other publications do not coincide with the editor's own views but are offered for their general interest.
Thief River Falls, Minnesota
John P. Mattson, Publisher
Marvin Lundin, Editor
David Hill, Associate Editor

Privacy And Computers ....Mutually Exclusive?

A couple of issues in the last few weeks we have editorialized on the intrusion computer systems have made into making and use for expected to make in the future of U.S. citizens. While spammers look at the myriad of things computerization can do for you, realizes consider what that same technology can do to you.

In the December 31 Northern Watch in an editorial titled "Another Possibility in The World of Computers," we discussed installation of satellite transponders in motor vehicles by which government agencies could monitor by satellite the movements or location at any time anywhere, and at the touch of a button prevent its operation.

In the December 28 issue in an editorial entitled "Computer Tattoo," we questioned the necessity of the federal government's need for registering children at birth with a Social Security number. We compared it with the Germans' taboo we recall from history, when on the arm of former Thief River Falls resident George Berger, a survivor of the Nazi's Auschwitz concentration camp.

Computer applications are sure to consider strong distrust of governments and their knowledge and findings of computer systems and activities as acute paranoia. We live in a land where personal freedom is a right and a tradition and where government was created to preserve and protect the freedoms defined in our Constitution. Certainly no one elected to federal government office and taking an oath to uphold the Constitution would tolerate erosion of private rights and constitution of control in a control government.

Such a belief is idealistic and we wish that it were true. Unfortunately, the record shows that our elected officials—perhaps with the best of intentions so lauds our safety and ,ends in less endorsements—have given away individual privacy rights on a wholesale basis for a number of years. And private citizens as individuals have gone along with the flow with little if any objection or expression of concern.

The rationale for acceptance is summarized in a brief statement by U.S. Attorney General Janet Reno, who should agree the nation's chief protector of personal freedoms: *"To stop terrorism and organized crime the American people must give up some of their personal freedom and privacy."*

A key to people control by government is financial control. An effective system of financial surveillance infrastructure has already been permitted and is in place through acts of Congress. Those include the Crime Control Act of 1968; Currency and Foreign Transactions Reporting Act of 1970 (Bank Secrecy Act), Tax Reform Act of 1982; Tax Reform Act of 1986; Money Laundering Control Act of 1986; Anti-Drug Abuse Act of 1988; Forensic Reconciliation Act of 1990; Annunzio-Wylkie Anti-Money Laundering Act of 1992; Money Laundering Suppression Act of 1994; Trade in Landing Act; Equal Credit Opportunity Act; Consumer Credit Collection Act; Fair Credit Billing Act; Fair Debt Collection Practices Act; Fair Credit Reporting Act; Racketeering and Corrupt Organizations Act of 1970; Comprehensive Drug Abuse Prevention and Control Act of 1970; Right to Financial Privacy Act of 1978; Counterterrorism Crime Control Act of 1984 and various federal and state securities acts.

While the expressed intentions of many of these acts are laudable from the standpoint of deterring criminal activity, together they establish a tightly-knit network of financial reporting requirements. More harrowing, there is no effective limit to the distribution of this information once it has been collected. Agencies of government and private companies and organizations routinely access and suffer from information.

As authorized in 1988 anti-drug legislation, the Treasury Department has created an intelligence division called Financial Crimes Enforcement Network (FinCEN). It is a computerized operation, international in scope that collects and analyzes data to unearth criminal activity. Its efforts involve more than two dozen federal agencies, state, local and foreign police agencies, and a variety of public and private data banks.

FinCEN creates a financial dossier of individuals making large currency transactions, then searches those profiles against typical patterns of persons engaged in illegal activity. To construct these profiles, FinCEN uses database from the IRS, FBI, Drug Enforcement Administration, Secret Service, Customs Service, Immigration and Naturalization Service, Defense Intelligence Agency, Bureau of Alcohol, Tobacco and Firearms, Interpol, Treasury and Commerce Department's Bureau of Intelligence and Research.

FinCEN also accesses state records of real estate ownership, property tax payments, motor vehicle ownership and driver licenses along with commercial databases like lawsuit credit records, telephone records, magazine subscription lists and even supermarket purchase data. All are available to FinCEN without a warrant.

In one example, police salvaged a slip of paper that a small-time Best Coast drug dealer tried to swallow before being arrested. It contained only a scribbled phone number and was what appeared to be some Jobs. With only this information, a FinCEN analyst with access to its computer network found the name of a local restaurant, the owner of the restaurant whose name was John, his full name, Social Security number date of birth, home address, driver's license number and personnel information including bank account numbers.

Further checking of the database revealed more than 150 Currency Transaction Reports (CTRs) filed on behalf of John, that his projected annual revenue for the restaurant was substantially less than his deposits, that he owned other properties and businesses which also revealed suspicious transaction reports.

In less than 72 hours after receiving the police request for assistance, FinCEN had retrieved enough evidence of criminal wrongdoing that the district attorney was able to seek indictments against John on charges of money laundering and conspiracy to traffic narcotics.

Hooray for computers profiling in law enforcement!

On Oct. 2, 1992, in Western county, California, 63-year-old Donald Scott awoke to hear his door being battered down and a cry for help from his wife. He rushed downstairs with a handgun and was confronted by an armed man who ordered him to lower his gun. He did so and was shot twice in the chest, being killed instantly.

The intruder was one of 31 officers and agents from the Los Angeles County sheriff's department, Drug Enforcement Agency, California Bureau of Narcotics, California National Guard and National Park Service. The raid was conducted after a tip that Scott was growing marijuana on his 200-acre estate. A report that his wife "was spending $100 bills," and a computer profile with analyzed values of surrounding parcels of land and the Scotts' personal financial records. No drugs of any kind were ever found. Cops, sorry, never mind!

But so completely profiling is law enforcement!

Millions of Americans have a similar financial profile to the late Donald Scott. The government has built a computerized financial surveillance infrastructure that identifies visible assets, ties the owner of those assets to potentially suspect activities or cash transactions, and brings the most promising potential targets to the attention of bureaucrats.

What's next? The proponents of control will continue to push to require citizens to carry national identification cards and to eliminate cash in favor of electronic transactions. How can individual citizens arm this side while inundated by private liners? And how far can we let our government go before it will have gone too far?

ELCA Assistant to the Bishop to be installed

Rev. Nancy JO Lunos will be installed as the assistant to the Bishop Rev. Arlin Hermanson of the Northwestern Minnesota Synod of the Evangelical Lutheran Church in America on February 2 at 3 p.m. in First Lutheran Church in Alexandria.

Originally from Waukegan, IL, Rev. Lunos is a 1975 graduate of Texas Lutheran College in Seguin, TX and 1979 graduate of Luther Theological Seminary in St. Paul. She has served parishes in Alexandria and Cass Rapids and nine years of specialized ministry minstry, most recently as interim senior pastor of Christ the King Lutheran Church in Moorhead.

Rev. Lunos succeeds Assistant to the Bishop Miles Dodg who retires in December, and joins Bishop's Assistant Rev. Charles Lutz on the synod staff.

BE A REGULAR READER OF The Times and Watch
Don't miss a thing!
Call 681-4450 to subscribe

YOUR INDEPENDENT HERBALIFE DISTRIBUTOR
FOR PRODUCTS CALL
218-681-5631
or 218-397-2774

SURVEY
DO YOU HAVE TIMBER YOU WOULD LIKE CUT INTO LUMBER? LOOS TOO NICE FOR FIREWOOD? LARGE TREES YOU COULD SELL FOR EXTRA INCOME? DO NOW TO HAUL THEM?
I have a portable mill that will saw up to 30' in diameter and 21' long into lumber & will haul it to and is where the logs are now. Please call me at 218-253-2936 between 7 & 10 a.m. or 5 & 10 p.m. If I'm not home, try the bed-chiller in the barn, any question please ask for Ellen. You don't want any lumber? I'll be happy to.
I work with Amish & Mennonite sawyers. So please call today if you have any timber!
1-218-253-2936
I will go up to 50 miles from Red Lake Falls, MN

SPECIAL WINTER GETAWAY PACKAGE
Overnight in Winter Wonderland
$99.00 Call for Details
(218) 637-5600
THE INN AT MAPLE CROSSING
Route 1 East Warren, MN 56762

Racquetball Club & Fitness Center
218e681•6709
Racquetball lessons free to members
Wednesday evenings by appointment.
January Membership Blitz
"Our Best Rates Of 1997!"
A Community Wellness And Recreation Center

HOSPICE OF THE RED RIVER VALLEY
Hospice of the Red River Valley is seeking a director of development who would be responsible for a comprehensive development program. The total candidate will have a minimum of two years in a large gift fund raising and will be skilled in the areas of financial planning and grant writing. In addition, the successful candidate will possess exceptional communication and interpersonal skills, the ability to work effectively with volunteer boards and committees, and a working knowledge of computer-based data tracking systems. A minimum of three years of development experience in progressively responsible capacities is required, experience in a health-related organization is desirable.
HRVV is a regional nonprofit agency dedicated to providing physical, emotional, and spiritual care to terminally ill patients and their families. Physical, emotional, and spiritual care to terminally ill patients and their families. HRVV provides services to a 15 county area in North Dakota, Minnesota and Canada with offices in Fargo, Lisbon, and Wahpeton, North Dakota, Detroit Lakes, and Thief River Falls, Minnesota.
Qualified applicants should send a resume and salary history in confidence by January 31, 1997, to: Executive Director, Hospice of the Red River Valley, 702 28th Avenue North, Fargo, North Dakota 58102-1403.

Tired of WATER in Your Basement?
We drill in perforated horizontal collection pipes under the concrete floor. No disturbance of your floor. Amazingly inexpensive!
THINK SPRING! DO IT NOW! BEFORE SPRING THAW!
Our equipment allows us to make this a quick and easy chore. This makes a great place to put a sump pump that will pull the seepage water out from under your floor-and almost protect your basement walls.
For more information call:
SANFORD IRRIGATIONS
HWY. 79 E, ELBOW LAKE, MN • 218-685-4344

A Really Affordable Home Improvement Just Call Your Culligan Man...
THREE FREE
★ Free Installation
★ Free 1-Year Service
★ Free 1,000 Lbs. Salt
With Purchase Of Any Culligan Mark Series Water Conditioner
For Complete Details Call...
Culligan
681-3905 or 1-888-681-3905
Toll Free

JANUARY CLEARANCE SALE
All Items Priced For Immediate Sale!
GOING ON AT ALL KORDEL STORES!
SALE STARTS JAN. 13TH AND ENDS ON JANUARY 18TH.
LIMITED STOCK!! MANY 1 OF A KIND ITEMS!!!

LIVING ROOM FURNITURE	BEDROOM	RECLINERS	BEDDING
PILLOW BACK SOFA AND LOVE SEAT WAS $999.99 50% OFF CLOSEOUT $499.99 2 PC. SET	BASSETT MIRROR AND DRESSER FINE WOOD CREDIT ACCENT WAS $1599.99 NOW $449.99 MATCHING 5-DR. CHEST WAS $500.00 NOW $299.99	LA-Z-BOY® ROCKER RECLINER 3 COLORS QUANTITIES LIMITED $269.99	YOUR CHOICE SIMMONS OR SPRING AIR "PILLOW TOP" $399.97 QUEEN SET $369.97 FULL SET $599.97 KING SET WHILE QUANTITIES LAST

HURRY FOR BEST SELECTION! LOWEST PRICES EVER!

DINING	SLEEPERS	OCCASSIONAL TABLES	MISCELLANEOUS
TABLE AND FOUR CHAIRS WAS $1,079.99 CLEARANCE $399.99 LIGHT OAK	QUEEN SLEEPER WITH 5" INNER SPRING MATTRESS REG. $899.99 CLEARANCE $399.99	1 OF A KIND END TABLES STARTING AT $29.00	SELECT GROUP OF TABLE AND FLOOR LAMPS 60% OFF WHILE QUANTITIES LAST MISC. PICTURES STARTING AT $15.00

CLEARANCE ITEMS WILL VARY FROM STORE TO STORE
CLEARANCE ITEMS PRICED FOR PICK-UP, SMALL DELIVERY CHARGE WILL APPLY!!!
SALE DOES NOT APPLY TO PREVIOUS PURCHASES!!!

KORDEL HOME FURNISHINGS
Serving 35 Years
STORE HOURS: Mon.-Tues., Wed., Fri. 9-6, Thurs. 9-8, Sat. 9-5
KORDEL - THIEF RIVER FALLS Hwy. 59 South • 218-681-2896
KORDEL - FERGUS FALLS Hwy. 210 West • 218-739-3294
KORDEL - GRAND FORKS Hwy. 220 East • 218-773-3311
KORDEL - WARREN Gryphon Shopping Ctr. • 218-967-3214
KORDEL - BEMIDJI Hwy. 2/71 W. • 218-444-0123
KORDEL - INTERNATIONAL FALLS Hwy. 53 South • 218-283-5477
KORDEL - VIRGINIA ENGLISH AVE. Hwy. 53 North • 218-741-8888
HOME FURNISHING CENTER
KORDEL - THIEF RIVER FALLS, HWY. 59 SOUTH
218-681-3205

The Center For Creative Printing
At our printing firm, we know teamwork spells success. When you bring your printing to us, your project will pass through many talented hands, which fit together like the pieces of a puzzle. Teamwork and quality go hand in hand. When you start with a quality team, you can't help but get quality results.
Scott Stavrik Bookstop Foreman
Sue Phillips Circulation
Just some of our many services:
• Multi-Color Printing
• Business Cards
• Letterheads
• Newsletters
• Résumés
• Graduation Announcements
• Computer Forms
Custom orders are our specialty!
The Times • Watch & Commercial Print Shop
324 Main Avenue North • Thief River Falls, MN 56701 • (218) 681-4450

Is For Helpful Staff

Red River shuts out TRF 3-0

Grand Forks Red River scored late in the first period and early in the second period Tuesday, then added an odd-bouncing clincher midway through the third period for a 3-0 high school hockey win over Thief River Falls at the Huck Olson Memorial Civic Center.

Red River goalie Chris Decker came up with an 18-save shutout against a team that has struggled throughout a 2-8-1 season to put the puck in the net. The Prowlers have been shut out twice, and limited to a pair of goals or less on five occasions this winter.

"Goals have been hard to come by," acknowledged Thief River Falls coach Pat Cullen.

Lacking an offensive punch, the Prowlers have tried to play conservative, close-to-the-vest hockey. It keeps things close, but leaves little room for error.

The first period was a perfect example. It was a scoreless contest featuring mostly center-ice exchanges before a Thief River Falls penalty led to a power play goal for John Lunski. The senior forward jumped on a rebound off to the right of Thief River Falls goalie Brian Barry, slamming home a 15-footer with just 50 seconds left in the period.

"We were doing all right in the first period, then we took a bad penalty," explained Cullen. "You can't give a team like that power play opportunities. I think that's maybe as good a team we've played this year. They have a group of forwards and defensemen who move the puck extremely well."

While it took the Roughriders 14 minutes to get their first goal, it took just 46 seconds of the second period to make it 2-0 when Mark Bry was given an uncontested slap shot from the point.

Cullen altered his lines before the Prowlers hit the ice for the third period and they responded with some early pressure – but no goals.

"I thought the third period was our best period," offered Cullen. "We had a little jump in our step. We had some opportunities. But we've been snake-bit on those all year. We haven't had any of those go in for us."

Jared Ottinger picked up the final goal at 6:47 of the third period after a Thief River Falls turnover and a deflected pass put the puck in the slot and a weak bouncer eluded Barry.

"Overall, I thought we played okay defensively, but individually some of our kids didn't have their best games," said Cullen. "I think we're getting better. We're doing a better job in our end of the rink, although tonight might have been a bad indicator because of the caliber of team we were facing."

Barry wound up with 36 saves, twice as many as Decker.

Scoring

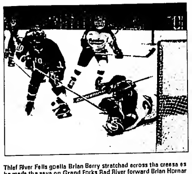
First period - RR, Josh Lunski (Mark Bry-Mike Johnson), 14:10

Second period - RR, Bry (David Ottinger), :46

Third period - RR, Jared Ottinger (un.), 6:47

Goalie Saves

TRF - Brian Barry 9-11-16 – 36; RR - Chris Decker 8-4-6 - 18



Thief River Falls goalie Brian Barry stretched across the crease as he made the save on Grand Forks Red River forward Brian Hornar during Tuesday's high school hockey game at the Huck Olson Memorial Civic Center. Thief River Falls defenseman Ben Furuseth trailed the play. The Roughriders won 3-0.

Eagles' free throws add up

Grygla-Gatzke didn't shoot free throws particularly well, but the Eagles shot enough of them, and they connected down the stretch Tuesday in a 59-42 boys high school basketball win over host Marshall County Central.

Percentage-wise, it wasn't much to write home about, but sheer numbers added up as the Eagles went 18-for-31 at the line, where the Nordics had a quiet 6-for-12 night. Grygla-Gatzke did make 12 of 17 fourth quarter free throws to widen the scoreboard gap.

The Eagles are 7-0; the Nordics fell to 3-7.

"The final score was not indicative of the type of game it was," said Grygla-Gatzke coach Vern Johnson. "It was a very close game. I thought they (Nordics) out-played us. We did have a good third quarter, though, and that kind of made the difference. And we made our free throws at the end. But I don't want to take anything away from them; they played well."

Marshall County Central turned a 13-11 first quarter deficit into a 20-18 halftime edge, but came out of the the third quarter trailing 41-31.

"I thought we played a good first half," noted Marshall County Central coach Ron Ueland, "but we turned the ball over way too many times in the second half. They (Eagles) picked up their intensity on defense, and we didn't do a very good job responding."

From the field, the Eagles made 20 of 47 (37 percent) and the Nordics 18 of 46 (39 percent).

Marshall County Central finished with a 30-21 rebound advantage, but also had 26 of the game's 38 turnovers.

Scoring

	1	2	3	4	T
Grygla-Gatzke	13	5	23	18	59
MCC	11	9	11	11	42

G-G - Alex Anderson 6, Jim Engelstad 11, Aaron Holthusen 19, Shaun Verbout 15, Cory Walling 2, Jesse Lunsetter 2, Kyle Lusignan 2

MCC - Kevin Engelsrud 14, Caleb Holthusen 5, Phil Flickinger 6, Mark Auguellae 2, Garrett Magnet 2, Nik Steinhauer 4, Charlie Carlson 8, Nathan Paterson 4

Pioneers drop a pair

It wasn't quite the way Mark Dannhoff wanted to re-start the 1996-97 season, but long trips into North Dakota did help shake some of the cobwebs out as his Northland Community and Technical College men's basketball ended a three-week holiday break with a Friday trip to UND-Williston and a Monday drive to Minot State University-Bottineau. And lost them both.

Williston, with three University of Texas recruits in the line-up, drilled Northland 113-61. Bottineau didn't have that kind of talent, but did shoot 41 free throws in winning 87-77.

"It was our worst performance of the year," said Dannhoff after returning from Williston. Northland isn't strong, physically, in the middle, and that's where Williston features future Longhorns who stand 6-9 and 6-8. Texas also has sights set on the Williston point guard.

"They have a good team," noted Dannhoff. "That, plus the fact we didn't play well; we hadn't played in three weeks; and the long trip all added up."

The Pioneers' play improved at Bottineau, but they couldn't stop the winners' 29-for-41 parade to the line.

"We played well, but we weren't allowed to play defense," explained Dannhoff. "I was real proud of the kids for the way they held their composure when they were put in situations like that in back to back games."

Northland starts conference play this weekend 4-4 overall.

Scoring

	1	2	T
Northland	36	41	77
MSU-Bottineau	40	47	87

Northland - Marcus Merdell 7, Kenis McGaughy 21, Nic Thompson 3, Jon Hager 5, Jason Shofner 9, Hassan Jihad 14, Ikenna Merlin 15, John Harris 1, Milo Thomas 2

MSU-Bottineau - Scott 8, Norby 12, Bryant 7, Nero 9, Keller 7, Poitre 6, Davis 6, Colby 34

Weather postpones Thursday contests

Thursday's area high school sports schedule was erased by the weather.

Thief River Falls postponements included wrestling at Fertile-Beltrami, hockey vs. Crookston, boys swimming vs. Detroit Lakes, and freshman boys basketball at Warren-Alvarado-Oslo.

Three area Thursday girls high school basketball games called off Thursday included Red Lake County Central vs. East Grand Forks Sacred Heart; Goodridge/Grygla-Gatzke vs. Tri-County; and Badger/Greenbush-Middle River vs. Marshall County Central.

Pioneers beat Bottineau 60-47...

NCTC women tune up for MCCC league play

Mission accomplished. Idle since Dec. 21, the Northland Community and Technical College women's basketball team needed a refresher course before beginning the 1996-97 Minnesota Community College Conference schedule this weekend. The Pioneers headed to Bottineau Tuesday to get their legs back, and returned with a 60-47 win.

"We were pretty rusty after the long break and the long trip," pointed out Northland coach Rick Nikunen. "We were real sluggish in the first half. We did a better job in the second half."

The Pioneers, who were just 4-for-17 at the free throw line in the first half, led just 29-26 at intermission. They were 17-for-32 for the game, but did make 7 of 10 over the final six minutes.

"We didn't shoot free throws very well, but we made them at the end when we needed them," noted Nikunen.

Minot State University-Bottineau also had a busy night at the line, going 14-for-28.

Northland is 5-2.

Scoring

	1	2	T
Northland	20	31	60
MSU Bottineau	20	21	47

Northland - Paula Hovde 2, Annie Pomplun 2, Ali Hietala 6, Melissa Bernstein 2, Tammy Norby 0, Adria Olson 14, Naomi Wilebski 5, LaVanne Nelson 6, Jenny Smith 12, Karin Stoskopf 2

MSU Bottineau - Lisa Johnson 3, Jessica McGhan 1, Jessica Issendorf 4, Julie Oellenne 11, Crystal Pigeon 7, Colby Rabbithand 8, Heather Mall 11.

EGF turns free throws into win against RLCC

Free throws made the difference Tuesday as Red Lake County Central lost a 51-44 girls high school basketball decision at East Grand Forks.

The Green Wave went 19-for-29 at the free throw-line, compared to the Mustangs' 5-for-10 showing.

Although she still finished with a game-high 24 points, early foul trouble put Red Lake County Central standout Angie Chervestad on the bench and turned the Mustangs' 11-10 first quarter lead into a 21-17 halftime deficit.

"With Angie sitting on the bench, it takes quite a bit away from us," noted Red Lake County Central coach Rick Koivisto, whose team is 3-6.

The Green Wave had a 31-23 third quarter lead.

From the field, Red Lake County Central was 19-for-47 (40 percent) and East Grand Forks was 15-for-39 (38 percent). The Mustangs beat the Green Wave on the boards 32-26, but had more turnovers, 22-14.

Scoring

	1	2	3	4	T
RLCC	11	0	6	21	44
East Grand Forks	10	11	10	20	51

RLCC - Ami Tvedt 5, Jenni Morinville 4, Katie O'Neill 4, Catherine Roslen 7, Angie Chervestad 24

EGF - Katie Rasch 20, Kelly Budge 4, Abby Heath 5, Jill Hageman 8, Emily Bydal 7, Laura Smette 1, Karrie Casmey 6

Mustangs beaten 77-51

■ Poor shooting results in loss to Mahnomen

Red Lake County Central shot just 26 percent from the field in losing a 77-51 Tuesday boys high school basketball game at Mahnomen.

The Mustangs trailed only 16-13 at the end of the first quarter, but 7-for-36 first half shooting produced a 41-24 halftime deficit. It was 59-40 through three quarters.

"We came out flat in the second quarter," said Red Lake County Central coach Ryan Sedler. "They (Mahnomen) played well. We just didn't shoot very well. We were getting good shots, but we weren't hitting them."

The loss dropped the Mustangs to 3-6.

Scoring

	1	2	3	4	T
RLCC	13	11	10	11	51
Mahnomen	16	25	16	18	77

RLCC - Mark Lorenson 8, Nick Waldal 0, Bob Christianson 14, Jimmy Dulka 8, Jarrod Johnson 3, Matt Hruby 8, Wyatt Vettleson 2, Eric Waller 2.

Mahnomen - Greg Liebl 20, Nick Neumann 19, Ben Baumann 8, Jeff Erickson 12, Jerry LaVoi 2, Dan Pierce 14, Damien Abdo 2, T.J. Bonatalsky 2.

Huskies' defense leads to win over Tri-County 46-36

Goodridge defense shut down Tri-County Tuesday as the Huskies knocked off the previous unbeaten Wildcats 46-36 in Goodridge.

The day before Goodridge stopped Kittson County North 57-37.

"I'm really proud of the kids," said Goodridge coach Eric Mickelson. "They're working really hard on defense, and offensively we've been patient, looking for the good shots."

It's a formula that has produced a 7-2 record to date.

Alternating between a zone and man-to-man defense, Goodridge limited an 8-0 Tri-County team to just nine first half points.

Ahead at the quarters 9-4, 18-9 and 30-23, the Huskies finally secured the win when Ben Hanson converted a rebound into a three-point play to expand an eight-point lead to 11 with a minute to play.

Chris Grabowska turned in an 18-point, 14 rebound game for the winners, and Jim Scheef had a 10-point, 9-rebound effort as the Huskies beat the Wildcats on the boards 41-24.

Goodridge was 14-for-37 from the field (38 percent) and 18-for-26 at the free throw line.

Tri-County struggled through a 29 percent 14-for-49 shooting performance and was a quiet 3-for-4 at the line.

Scoring

	1	2	3	4	T
Tri-County	4	5	14	13	36
Goodridge	9	9	12	16	46

Tri County - Kyle Folland 3, Tryg Spilde 6, Bill Vig 2, Seth Olson 10, Philip Kazmierczak 6, Joel Hellerud 9

Goodridge - Ben Hanson 6, Chris Grabowska 16, Benji Marquis 5, Brent Philipp 1, Darrin Arveson 6, Jim Scheef 10

Ponies out-defense Gators 44-35 to win Monday boys game

Badger/Greenbush-Middle River put together a strong defensive effort, but paid the price for a 7 1/2 second half scoreless stretch in a 44-35 Monday boys high school basketball loss to Warren-Alvarado-Oslo.

The Gators were up 19-16 at halftime, but came out of the third quarter trailing 31-24.

"It was an excellent defensive game on both sides," pointed out Badger/Greenbush-Middle River coach Eldon Sparby. "We had an excellent first half, but we hit that stretch in the second half where we couldn't hit a thing."

Neither team shot well. Badger/Greenbush-Middle River was 12-for-55 (22 percent), while Warren-Alvarado-Oslo went 16-for-57 (28 percent). The Gators were 10-for-14 at the free throw line; the Ponies went 9-for-15.

It was the only start of the week for the 4-6 Gators.

Scoring

	1	2	3	4	T
Warren-A-O	8	8	15	13	44
B/G Middle River	7	12	5	11	35

W-A-O - Joey Kvamme 6, Evan Williams 2, Mark Thompson 2, Jared Slaer 9, Tim Sedlacek 2, Tim Schmeldeberg 4, Sam Holte 9, Matt Ellerbusch 2, Tyler Solberg 4, Zach Johnson 2.

B/G MR - Matt Kujava 6, Aaron Rislov 2, Adam Holmes 9, Jeremy Vacura 6, Deryl Wockentuss 10

Red River wins 4-3 over TRF JV squad

Grand Forks Red River scored three times in the first 2 1/2 minutes, then held on for a 4-3 junior varsity high school hockey win over Thief River Falls Tuesday.

It was 4-0 before goals by Jayme Holmes, Tony Fletcher and Billy Puppe closed the gap.

Mike Dowers was in goal for the 1-9 Prowlers, who out-shot Red River 24-14.

SNOWMOBILERS: WE ARE YOUR LOCAL SUPPLIER OF DAYCO BELTS
NOW ON SALE:
STOP IN TODAY! For the Most Complete Machine Shop in Northwest Minnesota!
WILSON BROTHERS COMPANY

HAVE A BALL!
OPEN BOWLING Saturday After 3:00 P.M., Sunday Afternoons And After 9:00 P.M. Weekdays!
• 16 Lanes
• Birthday Party Specials
• Sunday Family Place
Family Bowl Inc. "Tommy G's Lounge" 681-3270 Hwy. 32 South Thief River Falls

WELCOME SNOWMOBILERS!
OPEN 24 HOURS FOR ALL YOUR NEEDS!!
TAKE ADVANTAGE OF OUR "FREE" TRAILER PARKING!
DON'T MISS THE FANTASTIC SPECIALS FROM OUR DELI!!
PETRO PUMPER OPEN 24 HOURS 681-3546 Junctions 1 & 59 North Thief River Falls, MN

PBR ASAP
WELCOME RACE FANS TO THIEF RIVER FALLS
PABST BLUE RIBBON BEER $9.99
Now On Sale!
FALLS LIQUOR

19th Annual Goodridge JC's "100"
100-MILE CROSS-COUNTRY SNOWMOBILE RACE
Saturday, January 25, 1997
80% Payback Guaranteed
Sponsored by the GOODRIDGE AREA JAYCEES

THE CLASSIFIEDS – THE CLASSIFIEDS – THE CLASSIFIEDS – THE CLASSIFIEDS

Miscellaneous

FOR SALE- Large wood building 67x42, full basement, well insulated. In Newfolden, MN. Evenings call 874-6461, 874-4611 or 449-3235, days call 874-6411 or 874-6155. Reserve the right to accept or reject any or all bids. F68tfc

WINDSHIELD REPAIR - Stone chips, small breaks approx. 10% replacement cost. Most insurance companies waive deductible. For free estimates call 681-4233, Anderson Windshield Repair. NM2-8tfc

FOR SALE- 13 quarter candy machines, finished wooden stands, 6 used, 7 new. $200.00 each or $2,000.00 for all 13. 218-222-3635 after 6:00 p.m. 4t7f

FOR SALE- Craftsman 6" jointer with stand, very nice condition, $275.00. Also table model shaper, $100.00. Call Marv Lundin at 681-3079 evenings. F38tfe

FOR SALE- Nordic Track All American, hardly been used, very good condition, asking $300.00. Call evenings 781-2944. F2t8p

LINCOLN WELDER generator, 225 amp AC-DC, 7000 watts. 218-478-2796 P8t9p

GAS AND WOODBURNING FIREPLACES and Stoves. Many brands available. HEAT-N-GLO, KOZY HEAT, EARTH STOVE, NAPOLEON, MAJESTIC, VERMONT CASTING. Also masonry fireplaces, wood-oil furnaces. Guaranteed LOWEST PRICES. Financing. 1-800-446-4043. Mahnomen

THE HOLIDAYS are over. It's time to curl up with a good book. Down Under II at 615 N. Knight has many to choose from. Come and take a look. 619c

CEDAR AND pine tongue and groove board paneling, limited supply. Carlson Lumber, 425-7566. PF414p

BEST OUTDOOR WOODBURNING FURNACES. All stainless steel for long life. The FUTURE in outdoor woodburning. Ash auger convenience. Heats multiple buildings and domestic water. 10 year WARRANTY. Guaranteed LOWEST PRICES. Financing 1-800-446-4043. Mahnomen 67tfc

FOR SALE- Computer Dell 486/33S, 8MB, printer, joy stick, speakers. $500.00 firm. Also software. 681-5060. 417c

CENTRAL BOILER model CL-17 wood stove, used two winters, excellent condition, must sell. 874-2051 evenings.

BIKES, WOMAN'S/GIRLS' 26", $35.00; boys' grade school size, $25.00. Both need new front rim and tire, otherwise in good shape. 218-681-4025, call anytime if interested, selling for cash only, no checks. 114c

FOR SALE- Electric motors, 1/4 h.p. to 7 1/2 h.p. See us for all your electric motor needs. Fleet Supply. Call 681-2860. 17tfc

HURRY, get your Centennial Moments paper while supplies last. $1.00 per copy. The Times, 324 Main Ave. N., Thief River Falls. 74tfe

12" COLORED TV, $100.00; two 15x35 Pioneer speakers, $60.00; metal imperial bed frame, $29.00. 681-1350. 215c

ALL STEEL Buildings. It's not too soon to THINK SPRING! Book now at winter prices. Commercial, farm shops, storage, hangars. Straightwalls and quonsets. 30x40, 50x80, 70x210, 90x200. Call now! Premiere Buildings, Fargo 1-800-927-8835. F316c

FOR SALE- Firewood 8 ft. lengths, possible delivery. Call evening 218-781-2944 (Strathcona). F216p

FOR SALE- Ash firewood. $10.00 per cord, delivery available. 294-6505 evenings. F218p

FOR SALE- Solid wood office desk, asking $150.00. Call Country Health, 681-8214. 316c

TWO HIDE-A-BED couches, ($50 and $250), 4x8 fold out van ramp, $250, office desk, $45, X-large black snowmobile suit, $75, queen box spring and mattress, $68. 681-3283. F214p

PIANO WANTED- Smaller new style, will pay cash. 320-564-3063 after 5:30.

FOR SALE- Gas stove, call 681-1402 after 5 p.m., leave message if no answer. 41tc

Household Goods

FOR SALE- Queen waterbed with mirrored headboard, heater, sheets and pad, $40.00. 218-782-6821. PF4t10p

6 USED lodges, 4 used 30 inch electric stoves, several used desks, surplus clothing and lots more. Dan's Trading Post, downtown Crookston, phone 281-3524. P1t1p

FOR SALE- Twin beds, can be made into bunks, good condition. John Walsh, 218-782-2835. 1t1p

BEDROOM SET- 9-drawer dresser with mirror, 5-drawer chest, headboard and queen mattress set, good condition, super single waterbed with bookcase headboard. 796-4530 evenings. P4t4p

2 GAS dryers, very nice, $20.00 each, 2 blue lounge chairs w/foot stools, $20.00/each. 218-478-3831. P5t4c

Wanted To Buy

WANTED TO BUY- Alfalfa or alfalfa grass mixed round and squares, will pick up semi loads. 218-574-2721

WANTED TO BUY- Low hour JD 4110. 218-587-4916. F2t6p

WANTED TO Buy- Hay, large round bales, suitable for sheep. 964-5155

WANTED TO BUY- A large snow bucket for a 320 Du-Al loader, call 253-2836

DAILY DRAWINGS Monday-Saturday 6 p.m. For Members - Must Be Present To Win
BAR BINGO • Mon. 5:00 (Reg. Bingo 7:30) • Sat. 1:30 •
Monday Night, January 13th SPAGHETTI: $2.00 PER PLATE
Book Your Wedding Dance, Business Meetings & Christmas Parties Today
PULL TABS Available
EVERYONE WELCOME!
AMERICAN LEGION POST #117 • THIEF RIVER FALLS • 681-1341

Sawdust Sam Better signs...fast!
COMPUTER SIGN SERVICE
Computer Lettering, Graphics & Logos. Posters, Banners, Show Cards & Magnetic Signs, Vehicle & Fleet Markings & Decals. Do It Yourself Pre Spaced Vinyl Lettering. Straight Copy One Color, Pickup Door Size Starting at $20.00
Rt. 3, Box 18D, Red Lake Falls, MN (218) 064-6468 or 000-328-0321 for details.

DAHL'S Service & Repair
• 24 Hour Towing
• AAA Emergency Service
• Complete Computerized Automotive Diagnosis
• ASE Certified Master Auto Technician—20 Years Experience.
1-218-874-6141 Newfolden, MN

FURNITURE
• USED FURNITURE
• DISHES
• ANTIQUES
• NEW BEDDING
WE BUY & SELL FURNITURE AND ALSO TAKE CONSIGNMENT! Located Next To HALL'S FLORAL, TRF
AFFORDABLE USED FURNITURE 215 THIRD STREET EAST THIEF RIVER FALLS, MN

Shooting Star Casino & Lodge
LEAVE FROM FLOYD B. OLSON PARK
FOR GROUP OR PRIVATE PARTY INFORMATION CALL 681-6818
WEDNESDAY, JAN. 15th
CARPENTER CHARTER, INC.

DANCE Saturday, January 11 & Sunday, January 12
"PENNY AND THE CRUISERS"
FOOD SPECIALS

DON'S 307 1ST ST. E., TRF
Across From Pennington Square
SEWING & VACUUMS
681-8664

WANT TO BUY: POPPLE STUMPAGE CALL 218-694-3189

Shooting Star CABARET SHOWROOM JOHN CONLEE FRIDAY, JANUARY 17 8 p.m. Show

Galaxy Twin 24 Hour Information Line

DANCE Saturday, JAN. 11TH "CHUCK GUST"
SPAGHETTI DINNER
BAR BINGO
EAGLES CLUB THIEF RIVER FALLS, MN

Join in the Fun! ARCTIC CAT Radio Run
REGISTER TO WIN A Z440
Event Sponsors:

RIVER ROAD CASINO Wishes You A Happy New Year!!
Senior Day Continues...
FREE VIDEO POKER TOURNAMENT Tuesdays
Blackjack Tournament Wednesdays
NEW Money Machine
BLACKJACK
JACKPOT!
RIVER ROAD CASINO & BINGO
OPEN 7 DAYS A WEEK

THE CLASSIFIEDS – THE CLASSIFIEDS – THE CLASSIFIEDS – THE CLASSIFIEDS

Personal Services

SEWING MACHINES repaired in your home or bring to Calico Plus in the Falls Mall. 681-8844, evenings and weekends call Earl at 964-5763 F27tfc

Mobile Homes

FOR SALE- Two mobile homes, 1971 14x70 three bedroom, 1980 14x50 two-bedroom currently rented. 681-3719 P8t11p

FOR SALE- 1972 mobile home, located in TRF, $5,600.00, call 681-4165 after 6:00. 2t5p

NEED A GIFT for that hard to buy for person? How about a gift subscription to The Times! A gift that lasts all year. Stop by or call the Times, 324 Main Avenue North, TRF, 681-4450. 1t4e

FOR SALE- 1972 Skyline 12x55 mobile home, accepting offers. Call 681-8085, ask for Marty or Roger. 3t5c

Real Estate

FOR SALE- 3-bedroom house, finished basement, 3 bathrooms, close to beach area, 681-3707 days or 681-2515 evenings. P4t6p

WANTED- Listing for all types of land. We have buyers looking for farmland and hunting land. List with the leader in farmland sales in NW Minnesota. We know our real estate business and appreciate yours. Northland Realty Farm Sales, 681-6036, Thief River Falls, MN. 46tfc

FOR SALE- Very nice building lot, excellent Fern Road location. City water and sewer, reasonably priced. 681-2001 after 5:00. 4t7p

NICE REMODELED one-bedroom house, full porch, St. Hilaire, large yard, $8,500.00, 964-5111 or 681-2954. P4t6p

FOR SALE- 790 acres, mostly tillable, southwest of Thief River Falls. Call Northland Farm Sales at 218-681-6036. F4tfc

FOR SALE- 4-bedroom 2-story home in Red Lake Falls, some remodeling, price reduced to $15,000.00. Northland Realty Company, 218-253-4234. 4t7c

#1813 FOR SALE- Just listed! 260 acres cropland in Eden Township, Polk Co. Sollie Realty, Fosston, MN 56542, 218-435-1525. Equal Housing Opportunity. 1t4c

FOR SALE- 1-1/2 story newly remodeled house, hardwood floors, finished basement, 2-3 bedrooms, 1-1/2 bath, dining room, lots of storage, large laundry room and double detached garage on corner lot. Call 681-1952. P4t6p

NEW LISTING- 1-1/2 story 2-bedroom home, 2-car attached garage, near High School in Red Lake Falls. Northland Realty Company, 218-253-4234. 4t7c

FOR SALE- Warehouse space, 172'x50' dock height, 100x59 street level, 50x36 office space, located in TRF. One location, 218-964-5252. 89tfc

FOR SALE- 4 quarters land, 3 quarters in CRP, 1 quarter being farmed, with good buildings, 378-4272. P8t11p

Northland Real Estate School

Minnesota Approved Pre-License Course for Real Estate

Class Dates: February 7, 1997 At Park Rapids

For More Information, Call 218-847-3318

FARM SERVICE AGENCY

Sealed Bid Sale On Farm

The Farm Service Agency (FSA) will be accepting sealed bids on 423.55 acres located 4-1/2 miles southwest of Newfolden, MN. This farm consists of 420 tillable acres and 2 steel bins.

The legal description is:
SE 1/4 less part West of Highway #59, N 1/2 SE 1/4, SW 1/4 SE 1/4 of Section 35 and SW 1/4 of Section 36 all in Township 156-44.

Financing may not be available from Farm Service Agency.

All bids must be submitted on Form FmHA 1955-40 (available at any FSA office). All bids must be accompanied by a deposit of 10% in the form of a cashiers check, certified check or money order. All bids must be submitted in a sealed envelope and marked as follows: "Sealed Bid Offer (27-045-27520)".

The purchasers will be required to comply with the conditions of a Natural Resource Conservation Service conservation plan.

Bids will be accepted until close of business 4:30 p.m. Friday, January 31, 1997, at the Marshall County FSA Office, P.O. Box 28, 105 S. Division Street, Warren, MN 56762. The phone number is 218-745-4251. Bidding information is available at the above office. Bid opening will be held Monday, February 3, 1997 at 10:00 a.m. at the Marshall County FSA Office.

The Government reserves the right to cancel the sale at any time, and the right to reject any or all bids.

PROPERTY IS SOLD "AS IS".

FSA IS AN EQUAL OPPORTUNITY LENDER

For Rent

FOR RENT
2 BEDROOM APARTMENT
CAR PLUG-IN, NO PETS
LAUNDRY FACILITIES.
$99 SPECIAL FOR 1ST MONTH'S RENT! 1-YEAR LEASE REQUIRED
COUNTRY ACRES APARTMENTS
THIEF RIVER FALLS, MN
(218) 681-3370

NEWER THREE-BEDROOM, two-bath apartments w/garage, $430.00/month. Two-bedroom apartment w/garage in quiet 8-plex, $405.00/month. References/deposit required. NO PETS. Property Management, 681-4478, 8 a.m.-6 p.m. 3tfc

FOR RENT- Office/shop/storage space, available immediately, call 681-1070 for more info. 4t6c

THREE 3-BEDROOM apartments all utilities paid, garages, garbage disposals, dishwashers, can be HUD approved. Call 681-3941 evenings. 10t9c

SUMMERFIELD PLACE- Now in Thief River Falls. Beautiful spacious townhouses. One, two and three bedrooms starting at $405.00. Washer and dryer, all appliances, balcony, heat paid by management, individual garages available. Call for a private tour, 1-800-504-6893. 108-125 Westview Avenue, Thief River Falls, MN. 33tfc

FOR RENT- 2-bedroom apartment, heat and water paid, $250.00/month, deposit and references required, call 681-5274. 1tfc

FOR RENT- 2-bedroom apartment and 1-bedroom, heat paid, plug-ins available, spacious, call 681-5374. 98tfc

FOR RENT- 2 apartments, 703 North State, call 681-4556, anytime, ask for Bruce or Beth. 102tfc

ONE-BEDROOM APARTMENT, all utilities paid, available immediately, unfurnished, deposit required. 681-3621. 98tfc

FOR RENT- One-bedroom apartment, heat and water furnished, reference and deposit required, 681-3834 or 681-1528. 4tfc

STORAGE UNITS FOR RENT IN TRF
Call For More Details
681-1861

STORAGE, BOATS, CARS, RV'S, etc. Reasonable rates, you insure! 681-8803, leave message. 9tfc

FOR RENT- 2-bedroom mobile home, available immediately, no pets, deposits and references required, 681-8694. 2t5p

FOR RENT- Office/retail space in former Roseau county courthouse, Roseau. call 218-463-3454 or 218-424-7743. PF12t20p

NICE 2-BEDROOM mobile home, HUD approved, no pets, deposit, references, lease, 681-2063. P4t6p

FOR RENT- 1-bedroom apartment, available now, 681-6580, references required. 99tfc

APARTMENTS IN Oklee, very nice, starting at $200.00, heat/all utilities paid, 796-4587. 08tfc

FOR RENT- Mobile home, 2-bedroom (no pets), 681-2479, 681-0033, 681-1858. P4t6p

3-BEDROOM MOBILE home, 7 miles SE of TRF, $150.00 per month plus utilities and deposit, 681-3913. P4t4p

THREE-BEDROOM HOUSE, HUD assisted, must have at least two dependents, deposit/references, 681-6797. 96tfc

ONE AND two-bedroom apartments available for qualified families from $252.00 per month. Applications required. Heat and electricity included. Contact Dawn at Northland Village, 681-7603. 100tfc

3-BEDROOM MOBILE home/entry, HUD approved, no pets, deposit, references, lease, new floor coverings. 681-2863. P4t6p

For Rent
1-Bedroom Apartment
Newer building, GE appliances, paved parking lot, car plug-ins, laundry facilities, deposit required.
601 13th St. W., TRF 681-1748

TWO-BEDROOM APARTMENT available at Southwood Park Townhomes, Greenwood Street East. For more information call O.W. Jones, Inc., 218-547-3307 (TTY). Equal Housing Opportunity. 100tfc

SUMMERFIELD PLACE- Argyle, Warren, Newfolden, private entrance, screen-in porch, washer and dryer in apartment, heat paid, starting at $409.00, one-bedroom plus den, two-bedroom apartments at family or senior sites, call 1-800-504-6093 for private tour. F56tfc

FOR RENT- 2-bedroom newly remodeled trailer house, reference and deposit required, no pets, 681-6812. 104tfc

THREE EFFICIENCY apartments available, 681-4091. P4t0p

FOR RENT- Across from Northland, partially furnished, mini blinds, security doors, game room, all utilities paid, plenty of parking. Call 681-2307. 99tfc

TWO-BEDROOM APARTMENT, $325.00 includes all utilities, deposit/references required, 681-6707. 95tfc

3-BEDROOM TRAILER for rent, $325.00/month plus utilities, deposit and references required, call 681-5274. 1tfc

FOR RENT- 2-bedroom apartment, must be HUD approved, reference required, 681-8357. 98tfc

COLLEGE STUDENTS- Seek your independence at Campus Court apartments in Thief River Falls. We offer you independence in affordable housing and apartment like atmosphere for $225.00 per month, includes heat, water, sewer, garbage and furnishings. For more information, please call 218-681-2341, ask for Ted or Denise. 4tfc

FOR RENT- 3-bedroom house with garage, $400.00 per month, $200.00 deposit, references required, available 1-20-97. Call 681-7770. 2t4p

1-BEDROOM APARTMENT, utilities included; studio apartment, heat and water furnished, 681-8723 or 681-5308. P4t4p

FOR RENT- Three bedroom house with double garage, 1227 N. Arnold, $390.00, no pets, newly remodeled, deposit and references required, 681-1072, 6 p.m.-10 p.m., leave message. 3tfc

FOR RENT- Mobile home, 3-bedroom, Countryside Trailer Court, no pets. 681-2479, 681-9033, 681-1858. P4t6p

FOR RENT- Three-bedroom mobile home, available immediately, references and deposit required, 681-3719. P8t11p

ONE-BEDROOM UPSTAIRS apartment, $275.00/month, deposit $275.00, all heat/utilities paid, 681-4416, available February 1st. P4t4p

FURNISHED ROOMS FOR RENT
681-2845

Sporting Goods

NORTHERN GUN & Pawn pays cash for guns, 311 N. Main, 681-6811. 56tfc

RUGER MARK II 270, Ruger 10/22, 22/22 mag revolver, Crome Jenning 22-semi-auto pistol; 22-youth single shot; Maadi AK-47; SKS w/folding stock; scopes, grips, scope cover and more, 681-5409. F2t6p

PSE EDGE and Martin Firecat bows, Ruger 10/22; 1970 Puma, good condition, 681-6704, Andy. 1t4p

Hay, Feed, Seed

FOR SALE- Big round bales of 1st, 2nd and 3rd crop alfalfa. Phone 218-449-3945. P12t13p

FOR SALE- Alfalfa and alfalfa mixed hay, square or rounds, delivery available, call 681-4028. F4t4c

FOR SALE- Round bales of oats straw. Also, heavy rounds horse hay, can deliver, 681-3692 about 8 p.m. or message. 2t4p

Help Wanted

HELP WANTED:
DELI COOK
Apply In Person At
PETRO PUMPER
605 Hwy. 59, Thief River Falls

AUTO TECHNICIAN- Full-time position open in Ford dealership, good pay and benefits. Apply at Tunberg Motor Co., TRF. 65tfc

HELP WANTED- Truck drivers, Class A and B, belly dump and readymix. Apply at Concrete Inc., 4-1/2 west of St. Hilaire or call 904-5237, ask for Richard. EOE.

HOME HEALTH Aide- Pine to Prairie Home Health Care & Hospice is currently seeking a part-time (20-32 hour) HHA for clients in the Thief River Falls and surrounding areas. CNA license and/or home care experience is preferred but not required. Interested applicants may call DeLoris at 218-681-8332. 4t4c

OUR SAVIOURS Lutheran Church, part-time secretarial position, 20 hours per week, must have working knowledge of WordPerfect 5.1, office machines and receptionist duties. For application contact Tom 964-5634 or Vern 681-1594, 6-10 p.m. 4t6c

EARN EXTRA income delivering the Grand Forks Herald early morning in the city of Thief River Falls. For more information call Rick 1-800-477-6572. 2t4c

LPN POSITION- Dakota Clinic, Ltd., TRF is accepting applications for a temporary licensed practical nurse to work in our internal medicine department. Experience is preferred. This position is Monday-Friday and will start after Feb. 1st. If interested, please stop by the clinic and pick up an application or call Michelle Johnson at 218-681-4747, ext. 208. 2t5c

RESTAURANT MANAGERS: Restaurant Group with continual growth seeking managers of all levels for Thief River Falls and surrounding area. Great pay, benefits, and quality of life. Fax credentials Attn: Dave K. at 612-824-4843 and call Dave K. at 612-824-3993 X204. 2t5p

WANTED- Counter Sales Person, background in Automotive Agriculture and truck parts necessary. Sale experience a plus. Full-time with benefits. Send resume to #2918, C/O The Times, P.O. Box 100, Thief River Falls, MN 56701.

WANTED- Experienced farm equipment mechanic, excellent benefits including 401K, wage DOE. Send resume to Evergreen Implement, 1820 Hwy. 1 West, Thief River Falls. 57tfc

AVON CHRISTMAS $8-$15/hr., no minimum order, no door-to-door, no inventory. 1-800-736-0168 ind/sls/rep P4t6p

S AND S ESPRESSO is looking for someone to work part-time behind the counter, very flexible hours. Apply in person at S and S Espresso between 8 p.m.-8 p.m., located next to Twice But Nice. 3tfc

WANTED- Grain and sugarbeet farmer seeking experienced, full-time employee. Kennedy, MN, 218-674-4436. P8t9p

LOOKING FOR mature individual to come into our home to care for a 3-year-old and an infant beginning in February. Call 681-5540. P4t7p

HELP WANTED- Part-time, duties include finishing ladies garments, no experience necessary. Apply in person only. Narverud Cleaners, 315 LaBree Ave. N., TRF. 3tfc

IMMEDIATE OPENING for transport driver for local hauling. Need current CDL with tanker and Hazmat endorsements. Call 1-800-621-6029 or 218-681-4380 Monday-Friday. 3t5c

WARROAD CARE CENTER
Is taking applications for
FULL- and PART-TIME LPN's.
12 hour rotating shifts.
Excellent benefit package. If interested contact:
Jeff Fraser RN, ADON
at 1-218-386-1235.
E.O.E.

DRIVER OR drivers wanted, solo team, husband/wife team or must have current CDL and 2 years experience, call 218-386-3170 between 6-10 p.m. 1t4p

LOSS CONTROL Manager for TRF. Previous retail theft prevention, experience or education in Criminal Justice. Send resume to Paul Terry, Loss Control District Manager, PO Box 1258, Detroit Lakes, MN 56502. 6t6c

FULL-TIME YEAR around position on small grain and sugarbeet farm, must be motivated, have mechanical ability and be able to run large farm equipment, wages and benefits according to ability, Tim Boucher, Crookston, 218-281-2058. PF4t10p

FULL-TIME POSITION ASSISTANT MANAGER and DELIVERY DRIVERS
DOMINO'S PIZZA
Vacation & company paid training. Come have fun and join Domino's.
Apply within at 313 3rd Street East, Thief River Falls.

HELP WANTED- Earn up to $500 per week assembling products at home. No experience. INFO 1-504-646-1700, DEPT. MN-8345. P4t6p

FULL-TIME TELLER, Contact Marty or Scottie. First National Bank, call 681-8065. 4t6c

HELP WANTED- Immediate opening for a bookkeeper, computer knowledge helpful, please send resume to P.O. Box 320, Thief River Falls, MN 56701. 4t5c

WORKFORCE CENTER

CHECK OUT OUR RESOURCE CENTER...
Accessible to Everyone
You'll find:
• Publications on employment outlook, salaries, economic trends and local business.
• Directories of services for the blind and visually impaired persons.
• Vocational biographies, job bank lists.
• Books and videos on career choices, interviewing and resumes.

FEW OF THE JOBS AVAILABLE!
☆ ACCOUNTING CLERK - Permanent full-time, Greenbush. (7647209)
☆ LPN - Permanent full-time, $9.75 per hour, Thief River Falls. (6733667)
☆ AUTO MECHANIC - Permanent, full-time, Thief River Falls. (4692616)
Must be registered with Job Service to receive a referral.

FOR MORE INFORMATION CALL:
218-681-0909
1301 Highway 1 E. TRF
218-463-2233
205 2nd Ave. NW. Roseau

POSITION AVAILABLE- Due to expansion, Machinewell, Inc. currently has a position open for a set-up person in CNC Milling. Applicants must have experience in CNC programming and setup. Salary is based on experience. The position is full-time with health insurance, vacations, paid holidays and profit sharing. Machinewell, Inc., State Street, P.O. Box 157, Drygla, MN 56727, 218-294-6101, Fax 218-294-6587. 4t6c

HELP WANTED- Hot Stuff food service, day/night positions available. Apply in person at Pennington Main. 1t4c

SEMI TRUCK DRIVER
Must have current CDL. Home most nights and every weekend. Paid holiday and vacation.
681-2867 or 681-2954

NURSING ASSISTANTS- Hillcrest Nursing Home currently has part-time positions available for Nursing Assistants. Eligible applicants need to be on the nursing assistant registry or eligible to be on the registry. Training available to become eligible for the nursing assistant registry. Positions will include working every other weekend, as well as rotating shifts between nights and PM's. Competitive salary and benefit package. If interested apply at: Hillcrest Nursing Home, 311 Broadway Ave., Red Lake Falls, MN 56750, 218-253-2157. EOE. 77tfc

Extra, Extra



Now Accepting Applications For Northern Watch Carriers

The Northern Watch is looking for carrier delivery for Thief River Falls people.* Girls and boys of all ages are encouraged to apply, along with adults.

Delivery Press
NORTHERN WATCH

Pick Up An Application At 324 Main Avenue North
*Carrier Delivery Routes Are Independent Contractors.

The Times • NORTHERN WATCH

CLASSIFIED ADS

DEADLINES: The Times – Monday, 10:00 A.M.; Northern Watch – Wednesday, 3:00 P.M.

NAME ____
ADDRESS ____
PHONE ____

1	2	3	4	5
6	7	8	9	10
11	12	13	14	15 – $2.00
16	17	18	19	20
21	22	23	24	25 – $3.00
26	27	28	29	30
31	32	33	34	35 – $4.00

YOU CAN REACH OVER 28,000 HOMES FOR AS LOW AS $4.00

☐ The Times
☐ The Northern Watch
☐ Both (Include Payment For Both)

15 Words $2.00 Per Insertion; $1.00 For Each Additional 10 Words

If you wish to have your name, address and telephone number in the ad, please write it on the numbered lines provided

Make Check Payable to The Times, P.O. Box 100, Thief River Falls, MN 56701

PLEASE BE SURE YOU HAVE CHECKED WHICH PAPER YOU WISH YOUR AD TO RUN IN
YOUR BEST DEAL IS TO RUN IN BOTH!

BEST VALUE! PACKAGE DEAL
Advertise 3 Times Get The 4th Time *FREE*

THE CLASSIFIEDS – THE CLASSIFIEDS – THE CLASSIFIEDS – THE CLASSIFIEDS

Pets

GIVE AWAY- Year-old female Golden Cocker Spaniel, call after 5:00, 681-5362. 2t5p

FOR SALE- McCollums Hunting Preserve AKC Yellow Lab male pup, hunting background, house trained, 253-2946. PF4t10p

AKC REGISTERED Labs, 1-yellow male, 1-yellow female, 1-black female, parents excellent hunters, $250.00/each, 210-424-7141. P5t7p

TO GIVE AWAY- Puppies, 1/2 Miniature Collie and 1/2 Australian Shepherd, very cute, 523-4681 or 523-3241. 1t4t

TO GIVE AWAY- Female 3-year-old Springer Spaniel, good family dog. Call 781-2944 evenings. F2t6p

CHIHUAHUA PUPPIES, AKC registered, very fine, $400.00, 218-386-1073. P4t5p

ROYAL PET grooming and supplies, certified groomer, 8th and Atlantic, Thief River Falls, call 681-8311. 92tfc

TO GIVE AWAY- 10-month-old small house dog, house broken, 681-3634 after 5:30. 1t4t

Machinery

FOR SALE- Set of tractor chains, will fit 14x28 or smaller tires, phone 218-681-3289. F2t6p

FOR SALE- Used set of rails and sprockets, fits D-6 C Cat. Call 218-478-3829. 2t4p

SOMETHING TO SELL? Advertise in The Times. We use computerized typesetting and layout design. Check it out! Call 681-4450. 1t4e

FOR SALE- Cylinder for grapple fork, $50.00, 796-5477. 76tfc

FOR SALE- 7060 AC, 1968, 4,900 hr., duals, clean. Also, 730 Case, gas, Comfort King w/loader, 218-587-4018. F2t6p

FOR SALE- 1970 J.D. 4640, C.A.H., AM/FM radio, tape player, p.t.o., 3-hyd., 3-pt., hub duals, nice unit, gone through winter programs in 1994, 1996, reason for selling rented out farm, call 218-843-2729 evenings. PF4t10p

FOR SALE- 519 John Deere round baler, good condition, new bottom belts, two years ago. Also, one purebred Charolais bull, three years old, a fine animal. Art Schmitz, RR 1 Box 200, RLF, 253-2400. PF4t6p

Public Notices

NO REGRETS in 1997- Happy New Year from a tall blonde in Fort Wayne, IN to a tall blonde in Thief River Falls. We got together on a flight from Detroit to Minneapolis on October 8th. I was on my way to Montana and you were going home. There was more going on there than what met the eye and I can't seem to shake it. I missed the opportunity to make a friend and I regret it. Help me out and tell me who you are so I can start the new year with no regrets. Call, write or E-Mail me at 219-432-0226, 2115 Brooklyn Avenue 46892, or KIM%Inc@MCImail.com. 2t5p

THANK YOU

We wish to express thanks to all our relatives, friends and neighbors for the flowers, food, cards, memorials and prayers at the time of the loss of our husband, father and grandfather Harvey Langness. A special thanks to the Clearbrook Good Samaritan Nursing Home, NW Medical staff, Dr. San Joy Patel, Rev. Moe, Grace Hemmer, pallbearers and Green Funeral Home. Thank you and God bless you.

The Harvey Langness family 1t4p

NOTICE

Eligible residents of Excel Township may file for offices. Supervisor 3 year term, Supervisor 1 year term, Treasurer 2 year term. You may file with the Township Clerk from Jan. 14 through Jan. 28, 1997.

Joe Ose, Clerk 4t6c

DEER PARK TOWNSHIP

Eligible residents of Deer Park Township may file for offices as follows: Supervisor for 3-year term or Treasurer 2 year term. You may file at the clerk's office from Jan. 14th-28th.

Juell Ctrorvostad, Clerk

NOTICE

Board of audit for town of Moylan will be held at the home of town clerk at 7:30 p.m. Jan. 20, 1997. 1t4c

TOWNSHIP NOTICE

River Falls Township residents interested in filing for township office, 1 Supervisor and 1 Treasurer positions, may file a affidavit of candidacy with the town clerk between Jan. 14-Jan. 28, 4 p.m. at his home.

Robert Fladeland, Town Clerk 6t8c

RAFFLE TICKETS! Numbered or unnumbered, great prices! Stop in at The Times, 324 Main Avenue North, TRF, or call 681-4450. 1t4e

Livestock

BAGLEY LIVESTOCK EXCHANGE, INC.
Bagley, MN
Minnesota's Newest "State Of The Art Auction Market"
SALES EVERY THURSDAY

Cattle Sales
Need all classes of Beef Calves, Holstein Steers, Yearling Beef Steers & Heifers, Stock Cows, Fat Cattle, Slaughter Cows & Bulls.
• COMPUTERIZED RING SCALE
• CAT-WALK
• DRIVE-THRU UNLOADING
• FULL-SERVICE CAFE
CATTLE ONLY ON THURSDAY

SPECIAL FEEDER CATTLE & SLAUGHTER CATTLE SALES
THURS., JAN. 16TH 1:00 P.M.
THURS., JAN. 23RD 1:00 P.M.
THURS., JAN. 30TH 1:00 P.M.

BUYING BUTCHER HOGS, SOWS, BOARS & SHEEP EVERY THURSDAY FROM 7:00 A.M. - 11:00 A.M.

SPECIAL BRED STOCK COW AND HEIFER SALE SAT., JAN 11TH 1:00 P.M.

For More Information Call
Market Phone: 218-694-3701
FAX: 218-694-3700
Highway 2 West, Bagley, MN

R & J HORSE SALES- Saturday, January 18. Tack: 11 a.m. Horses 2 p.m. Held 1 mile west of Vomdale, MN on Hwy. 10. Call for early horse numbers. Ron Sundby, 218-445-5849. 1t4c

FOR SALE- 20 registered Hereford cows, mostly 3-5 year olds, to start calving the end of February 1997. Also, for sale, 30 registered 1990 heifer calves. For more information contact: Otteson Hereford Ranch, Newfolden, MN 56738. Phone 218-449-4011. F3t8c

FOR SALE
PUREBRED YEARLING CHAROLAIS BULLS
Birth Weight 80 to 106 Lbs.
Very Good Bloodlines.
Good Weaning Weights.
Pick your bull early...Will Hold Till March 15th.
CALL VERBOUT CHAROLAIS
1-218-425-3001

WANTED TO BUY- Calves or started calves, call 681-4028. F4t4c

FOR SALE- 2 Charolais bulls, 1 3-year-old, 1 4-year-old, 222-3777. 2t5p

FOR SALE- 7 springing Holstein heifers, good breeding, bred Holstein. Also, hay, round or squares, 378-4462. PF4t8p

Situation Wanted

JACOBSON'S SNOW REMOVAL



Sidewalks, Parking Lots, Driveways and Farmyards
Please call. We want your business. Call 681-2634 ask for Adam or 681-1106 ask for Curtis

MATURE PERSON to help take care of two- and three-year-old girls in exchange for apartment and salary. Call for interview, 796-4587, (Oklee). 98tfc

HOUSE MOVING
also FOUNDATION & BASEMENT CONSTRUCTION
Excavation • Backhoe Service
WAYNE'S ENTERPRISES
Bonded and Insured
Rt. 3, Thief River Falls, MN
(218) 681-8093

HEATON PAINTING & HANDYMAN SERVICES
681-6575
• Interior Painting
• Home Repair & Maintenance
• References • Gutter Cleaning
• Experienced/Reliable
Serving The Thief River Falls Area — Dave Heaton

NELSON HEAT & AIR
You can depend on us for your home heating needs.
Thief River Falls, MN
218-449-4141

WILL PROVIDE daycare of all ages in my home. I'm dependable and also have references. Drop-ins welcome at anytime. Call or leave message, 681-2659. P4t4p

SNOW PLOWING, roof raking, call after 7:00 p.m., before 7:00 a.m., all weekend, 681-1727, keep trying. P4t6p

SNOW REMOVAL
• Driveways • Sidewalks
• Parking Lot • Farmyards
Call 681-5409
or leave message

RICK'S APPLIANCE



15-Years Experience
All Work Guaranteed Parts & Labor
Factory Authorized Service On Most Major Brands
For Service Call:
681-2263 or 1-800-360-2263
In Home or Shop Service

Carver Performance & Repair
Snowmobiles • ATV's • Snowblowers
Tune-Ups • Overhauls
218-964-5670
5 Miles S. of T. R. Falls on Hwy. 32
8:00-5:00 Monday-Friday

IS YOUR HOUSE UNHAPPY BECAUSE OF HEAVY SNOW ON ITS ROOF? WE WILL MAKE IT HAPPY!!
Call
N & S SNOW REMOVAL
At
964-5348 or 681-4859
Leave A Message
VERY REASONABLE RATES

BOMBARDIER RIDE out and back ball and heated house or can pull your house out and take you to your house and back, 386-1106, 386-2027. PF4t10p

FOR ALL YOUR Repair Needs
• Chain Saws • Snowmobiles
• Snow Blowers • Outboards
• Inboards & I.O. Drives • All Small Engines
• Lawn Mowers & Riders
NORM'S REPAIR
• SALES & SERVICE • SKI-DOO SNOWMOBILES
1207 N. Duluth — Thief River Falls

DAY CARE, soon-to-be licensed and on the food program, has openings for all ages. Located very close to Grygla. Dependable, flexible, $1.00/hr., call 294-6754. PF4t10p

ROOF RAKING, Oklee, Plummer, Red Lake Falls area, $15.00/hour, average house two hours, 465-4063. PF4t10p

Johnson
Heating & Air Conditioning
Sales - Installation - Service
"HAPPY HOLIDAYS!"
Den Johnson
(218) 681-2045

Snow Removal



1995 Hydra-Mac Will Do
• Driveways
• Sidewalks
Evenings 681-8749
Howard Hawkinson

LICENSED DAYCARE has openings, nutritious meals, crafts, fun educational activities and storytime, reasonable rates, call 681-8069. P1t1p

ROOF TOP snow removal, professional results, reasonably priced. Call 681-8233. P4t7p

HAWK BUILDERS
★ CARPENTRY WORK
★ GARAGE DOORS
★ SIDING
★ SOFFITS
CALL
681-8749
Howard Hawkinson

Snowmobiles

1981 ARCTIC Cat Panthera 500 Spirit, engine good condition, $700.00, phone 681-5370 after 4:00 p.m. F2t4p

COLLECTOR SNOWMOBILES- Original owner, excellent engines, tracks, with original owner manuals. 1971 Arctic Cat Puma, 390 JLO, $600.00. 1974 Polaris TX 250, $600.00. 1970 Spartan single snowmobile trailer, excellent condition, new tires, lights, $300.00. Will trade for 1994 or newer snowmobile. 1-800-263-6112 days or 1-320-251-0887 nights. PF4t8p

'85 ZR 440, 1,000 miles, never raced, excellent condition, $3,800.00/o.b.o. 681-2194. P4t7p

1995 MXZ 440 Ski Doo, low miles, excellent shape, with clothing. Call 253-4290 after 5:00 p.m. 2t5c

'94 ZR 500, 1,600 miles, excellent shape, '90 studs, 0" carbides, $3,200.00/o.b.o. 681-8699. P4t5p

FOR SALE- 1991 Arctic EXT, complete engine overhaul 500 miles ago, $950.00 spent on new crankshaft, pistons and rings, lower case oct. This sled is in excellent condition, $2,000.00 firm. 294-6404, Drygla, MN. 2t4p

1993 RXL SKS, new track, skis, skins, shocks, battery excellent, $3,000.00/offer, 218-437-6361. PF1t10p

FOR SALE- Indy, lowered bulk head, older 600 motor, pipes, good condition, $1,900.00/o.b.o. 681-2266. 1t1p

FOR SALE- 1996 Polaris XCR 440 Special, showroom condition, call 964-5528. 1t4p

FOR SALE- 1974 Moto Ski Grand Sport, 378-4385. 1t4p

1995 ARCTIC Cat EXT 580, hood screen kit, studs, 2,300 miles, excellent shape, $3,175.00, 218-465-4512. F2t6p

FOR SALE- 1993 Jag Deluxe electric start, just like new, 218-437-6460. PF4t8p

1988 INDY Trail SP, 500 miles on complete overhaul, $1,200.00/o.b.o. 218-796-5282. PF1t10p

FOR SALE- 1978 Polaris Sno Cat, liquid cooled, good all around condition, phone 449-4425 evenings. 1t4p

FOR SALE- 1995 Arctic 700 ZR, 1,000 miles, mint condition, extras, evenings 874-2051. P1t7p

POLARIS Believe it.
USED SNOWMOBILES
Serviced And Ready For The Trail
1997 XCF Loaded
1996 Ultra Special Loaded W/Accessories, 800 Miles
1995 XLT
1995 XCR 600
1993 XLT Special
1990 Sport Indy
CALL TODAY FOR THE BEST PRICES!
POWER SPORTS PLUS
2nd & Main • OKLEE
218-796-5122 • Fax 796-4552

FOR SALE- 1990 Ski-Doo Citation 360cc, electric start, very good condition, $950.00, 681-5903, best time to call 10:00 a.m.-2:00 p.m. F2t6p

FOR SALE- 1996 Arctic Cat ZR 500, 700 miles, good condition, call 681-8165 evenings. 1t4p

FOR SALE- Two 1990 Trail Indy's, one two mp, electric start, reverse and other straight. Trail 488cc engine. Also, 1990 Ynuglid trailer, used three times, covers for snowmobile, asking $7,000.00 or best offer for all together, phone 782-3187. P0t9p

FOR SALE- 1991 EXT 530 liquid, excellent condition, $2,500.00/offer, 440-3535. P4t5p

1996 INDY Storm 800cc, never raced, like new condition, 1,300 miles, price slashed to $4,595.00, call 210-425-3511 evenings, 218-463-4069 days. PF4t8p

FOR SALE- Cat cutter, excellent condition, cover for 2-up Polaris, like new, 218-478-2747. 2t5p

January Clearance!
SAVE UP TO $900 ON 1997's THE FORMULA FOR CHEAP THRILLS.

Here's a low-cost way to raise your pulse. With Rotax 368cc power and a long-travel SC-10 Sport rear suspension, the Formula S delivers maximum fun per dollar. Stop in for your cheap thrill today.

ski-doo. ENGINEERED FOR THE WAY YOU RIDE



Formula S

CLOTHING 25% Off!

S & J SPORTS, Inc.
Hwy. 11 & 32 • Greenbush, MN
(218) 782-2988 • 1-800-569-8114



Clearance Prices on all 96's in stock Pums, Pums 2-Up, Jag, Jag Liquid, Cougar 2-Up, XLT EFI, ZRT 600

	Book	Sale
2 – 1995 ARCTIC CAT ZRT 600'S	$5,570	$4,299
1 – 1996 POLARIS XLT	$4,680	$3,999
1 – 1994 POLARIS XLT SPECIAL	$4,210	$3,330
3 – 1995 POLARIS XCR 600'S	$4,785	$3,599
1 – 1995 POLARIS XLT SPECIAL	$4,785	$3,600
1 – 1995 POLARIS STORM SKS	$6,060	$4,599
1 – 1994 POLARIS XLT SPEC. (pipes)	$4,508	$3,599
1 – 1993 POLARIS STORM		$3,800
1 – 1995 ARCTIC CAT PANTERA		$3,820
1 – 1990 POLARIS INDY 400		$1,500
1 – 1996 POLARIS XLT WITH REVERSE		$3,999
1 – 1896 TRAIL		$2,950
1 – 1995 580 ZR (SOLD)		$3,500
1 – 1996 ZRT 600		$4,500
1 – 1994 580 ZR		$3,199
1 – 1995 WILDCAT TOURING		$4,500
1 – 1992 JAG SPECIAL		$1,950
1 – 1996 PANTERA		$4,499

SCHULTZ'S Polaris/Arctic Cat
Hwy. 11 West • Greenbush • (218) 782-2959



BUY A USED CAT. AFTER ALL, IT DOES HAVE NINE LIVES.

Right now is the best time to buy a used Arctic Cat®. That's because we're offering great deals on a wide selection of affordable used sleds. Whether you're looking for the right snowmobile to get you started down the trails or just want more power and performance, we've got a sled with your name on it. Hurry in today. Arctic Cats have a tendency to move fast around here.

ARCTIC CAT® What Snowmobiling's All About.

RV SPORTS NON-CURRENT NEW & USED INVENTORY

'96 PUMA STD ... 201 ... $2,299
'96 Z440 ... 1,077M ... 2,999
'96 ZR 580 EFI 4,299
'95 PANTHER DELUXE ES, REV ... 2,024M ... 3,299
'95 BEARCAT 440 2 UP, REV ... 286M ... 3,499
'96 PANTERA 2-UP, ES, REV ... 792 ... 4,499
'96 PANTERA ES, REV, 2 UP ... 3,023M ... 4,299
'93 EXT EFI ... 1,500M ... 2,999
'93 EXT EFI REV ... 4,723M ... 2,799
'94 EXT M/C REV ... 3,647M ... 3,299
'96 EXT DLX ES, REV ... 9M WTY ... 5,299
'96 ZR580 CARB ... 513M ... 3,999
'92 WILDCAT M/C ... 5,859M ... 2,499
'93 WILDCAT M/C 4,999
'95 WILDCAT TOURING, REV 2-UP ... 27M ... 4,999
'96 ZRT 800 ... WTY ... 5,999
KITCHEN CUTTERS (NEW!!) ... 749

SPECIAL PROGRAM SLEDS
'97 PUMA SAVE$$$
'97 Z440 SAVE$$$
'97 EXT 600 SAVE$$$
CALL FOR DETAILS!!

Above sleds sold without warranty unless otherwise noted!

RV Sports Inc.
Tele: (218) 681-1007
FAX: (218) 681-8420
Hwy. 1 & 59 West, P.O. Box 411 • Thief River Falls, MN 56701

THE CLASSIFIEDS – THE CLASSIFIEDS – THE CLASSIFIEDS – THE CLASSIFIEDS

Autos, Trailers

1002 CHEV. extended cab 4x4 Silverado, loaded, 59,700 miles, red in color, 350 V-8, very pretty. Ron's Auto, 681-3002. 114p

FOR SALE- 1986 Dodge cargo van, $1,000.00, 681-1441. F88tfc

FOR SALE- 1995 Mercury Mystique, loaded, very nice looking car, call evening 218-701-2944. F216p

'91 FORD Tempo, 4-door, med. blue w/ blue interior, cruise, automatic, air conditioning, very clean, best buy $3,850.00. O&S Sales, 1-800-253-2009. 114p

91 DODGE Dakota, 118,000 miles, always garaged, V-6, 2x2, standard cab, with topper, $5,600.00, 681-6303 or evenings 681-5655. F6114c

FOR SALE- '85 Celebrity, good work car, economical, runs well, rust, 681-3136, leave a message. P416p

1993 FORD Explorer XLT, 4-door, 85,000 miles, asking $13,000.00. Call 681-6426 after 6:00. P417p

'84 CHEV. Citation, 4-door, V-6 engine, automatic, good work car, special $650.00, O&S Sales, 1-800-253-2009. 114p

'85 OLDS. Delta 88, 4-door, 307 V-8 engine, black w/maroon interior, AM/FM radio, tilt and cruise, special $1,350.00. O&S Sales, 1-800-253-2009. 114p

FOR SALE- 1978 Chev. Blazer Chalet, for restoration, parts with it, camper in good shape, 218-470-3050 or 3524. F214c

1995 CHRYSLER Concord, 4-door, completely loaded, teal green/grey bottom. Ron's Auto, 681-3002. 114p

FOR SALE- 1985 New Yorker, 1982 Oldsmobile 98 Regency, both clean and loaded, call 463-1108. P8110p

FOR SALE- 1985 Bronco II, 140,000 miles, V-6, auto., air, new tires, $2,250.00/o.b.o.; 1991 Dodge Caravan, 105,000 miles, auto., air, new tires, $5,250.00. Phone 222-3714. 114p

MUST SELL- '92 Chevy Cavalier, 2-door, automatic, air, cruise, 43,000 miles, one owner, $8,900.00/o.b.o., 681-1108. 114p

'93 PLYMOUTH Voyager van, has trim, air, front wheel drive and rear defrost, 4-cylinder, 63,500 miles, make an offer, contact Pam or Mark at 681-4020. F418c

1974 INT. 1/2-ton pickup, 1975 Int. 3/4-ton pickup, 345 auto., 4x4, lots of new parts, $3,250.00 for both o.b.o., 681-5977. PF414p

'90 OLDSMOBILE Delta 88 touring model, 4-door, loaded w/options, gray w/ red leather interior, high miles, only $3,150.00. O&S Sales, 1-800-253-2009. 114p

1984 CHEVETTE, 4-speed manual transmission, 194,000 miles, excellent condition, no rust, $550.00, 681-8474. P416p

FOR SALE- 1990 Ford Mustang, 57,000 miles, p.s./p.b., air, cruise, 5-speed, power locks, great shape, 964-5528. 114p

FOR SALE- 4 Ford hubcaps, $50.00. Also, JVC AM/FM cassette car stereo with speakers, $150.00, call 681-3821 after 5 p.m., no answer leave message. 4tfc

Classified Advertising Delivers



BUY A USED CAT. AFTER ALL, IT DOES HAVE NINE LIVES.

Right now is the best time to buy a used Arctic Cat®. That's because we're offering great deals on a wide selection of affordable used sleds. Whether you're looking for the right snowmobile to get you started down the trails or just want more power and performance, we've got a sled with your name on it. Hurry in today, Arctic Cats have a tendency to move fast around here.

ARCTIC CAT® What Snowmobiling's All About.™

USED SNOWMOBILES CLOSEOUT PRICES ON 1997 SLEDS

Up to 2 Year Extended Warranties Now Available!

'96 ZRT 600	1,735M	$4,495
'96 PANTERA EFI 580	2,130M	4,595
'95 ZR CAR9	1,900M	3,950
'95 ZR580 EFI	2,141M	3,850
'95 WILD CAT TOURING	1,860M	5,095
'93 WILDCAT	3,928M	3,099
'96 EXT EFI DEL. ELEC. START, REV.	2,000M	4,599
'96 EXT EFI	1,880M	4,250
'96 EXT 580 EFI	1,767M	4,315
'93 EXT 580Z	3,914M	3,050
'94 COUGAR		2,550

HAMM'S REPAIR
109 Fletcher Ave. E. Warren, MN
218-745-4298 or 1-800-889-5967

Autos, Trailers

FOR SALE
1995 OLDS. ACHIEVA, 2-Dr., V-6
1994 CHEV. CAVALIER, 5-Spd.
1994 BUICK LE SABRE, Loaded
1994 CHEVY LUMINA, 4-Dr.
1993 FORD TAURUS
1992 CHEVY CORSICA, 4-DR
1991 OLDSMOBILE CIERA
1989 OLDS. CUTLASS CIERA
1989 BUICK CENTURY
1984 CHEVY CAVALIER, 2-DR.

VERN'S AUTO SALES
Stephen, MN 1-800-200-4841
478-3011 (Days) 478-2419 (Eve.)

FOR SALE- 1992 Ford 4x4 F-150, extended cab, long box pickup, XLT Lariat, 302 V-8, extra suspension, running boards, chrome wheels, 125,000 miles, but still nice truck, asking $9,500.00/o.b.o., phone 218-781-3162. 114p

1992 CAVALIER, 3.1 5-speed, air, cruise, tilt, reclining buckets, fold down rear seats, power windows, locks, sunroof, AM/FM cassette, 75,000 miles, will sell below book. Call 681-4254 anytime. 83tfc

DEWAYNE'S
Used Cars, Trucks, & Auto Parts
4 miles west of Roseau on Hwy 11
PHONE: 463-3773
HOURS: Mon. thru Fri. 8 a.m. to 6 p.m.; Saturdays 8 a.m. to 12 noon

FOR SALE- 1987 Cadillac Sedan DeVille, white with blue leather interior, 4.0 V-8, new struts and tires, 113,000 miles, nice shape, asking $4,000.00/o.b.o., phone 218-781-3162. 114p

FOR SALE- 1990 Ford 4x4 Lariat, F-250, 302, 5-speed, new tires, 80,000 miles, $9,000.00, 218-782-2073. P819p

FOR SALE- 1994 Chevrolet S-10, extended cab, 4x4, auto., air, tilt, cruise, CD, call 681-8155. 114p

1990 OLDS. 98 Regency Brougham, 4-door, V-8, loaded, excellent shape, higher miles, 90,000, must be seen, Ron's Auto, 681-3002. 114p

FOR SALE- '57 Chev., 2-door, hardtop, no motor and tranny, extra parts. Also, '70 Chev. 4-door Impala, good body and tranny, need work motor, 218-681-8477 after 1 p.m. F84tfc

1973 CHEV. 1-ton 12' flatbed, new clutch, pressure plate, throw-out bearing, u-joint, GM Goodwrench motor, new front tires. $2,250.00/o.b.o., 681-5977. PF414p

1990 BUICK LeSabre Limited, 4-door, loaded, 77,000 miles, Ron's Auto, 681-3002. 114p

Autos, Trailers

AUTO HOSPITAL
Shawn Bugge
AUTO & TRUCK REPAIR
ENGINE TRANS OVERHAUL
681-4629
HWY 1 & 59 W T.R. FALLS, MN

'83 FORD Escort, 4-door, 4-cylinder, automatic, runs good, may need transmission work, special $450.00. O&S Sales, 1-800-253-2009. 114p

1990 OLDS. Cutlass Supreme, 4-door, V-6, loaded, 39,000 miles. Ron's Auto, 681-3002. 114p

1993 CHEVY extended cab 4WD, 6.2 diesel, loaded, 57,000 miles, 681-6378 after 6 p.m. P414p

'93 FORD Taurus station wagon, 3.0 V-6, med. green w/green interior, nicely equipped, has some miles but $2,000.00 under book, only $0,300.00. O&S Sales, 1-800-253-2009. 114p

FOR SALE: 1987 Dodge 050 4x4, New interior, chrome roll bar and bed cover. Asking $4,000/o.b.o. Call 681-2018 after 6 p.m. 417f

BIG A
COMPLETE MACHINE SHOP
Valve Grinding • Pressure Testing • Crank Grinding • Brake Drums • Rotors • Much More
Hwy. 89 W. 681-2223 T.R. Falls

'86 CHEV. G-20 Conversion van, sharp conversion, fold down beds, bucket seats, V-8, automatic, air conditioning, smart buy $3,450.00. O&S Sales, 1-800-253-2009. 114p

FOR SALE- 1988 Ford Taurus, 4-cylinder, auto., $1,300.00. Call 874-7211 days, 874-4371 evenings/weekends. P417p

Autos, Trailers

84 F-150 Ford pickup, long box with topper, brown w/tan cloth interior, 300 6-cylinder engine, 4 speed transmission, special $1,450.00. O&S Sales, 1-800-253-2009. 114p

FOR SALE- 1979 Ford Conversion van, 351 engine, all carpeted, rusty but trusty. 796-5477. 82tfc

30 DAY WARRANTY
ON ALL USED VEHICLES
TOWING SERVICE NOW AVAILABLE!
OLSON'S
AUTO REPAIR & SALES
616 Davis Ave., T.R. Falls
218-681-4250

1963 CHEVY 3/4-ton 4x4, 292, new 33x12.5x16.5 tires, 218-294-6668. F310c

FOR SALE- 4 heavy-duty 16' chrome rims with chrome lug nuts and caps and tires, new condition, 294-0570. 114p

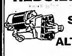
FOR SALE- 1988 Ford Aerostar, phone 964-5435. P415p

1990 BUICK Park Avenue, 4-door, 77,000 miles, full power, Ron's Auto, 681-3002. 114p

Merlin's Auto Sales
Hwy. 59
Erskine, MN 56535
218-687-3839/3133
WE FINANCE
Good Credit Bad Credit Doesn't matter
This is what you need
1. Job- $150 week - current pay stub
2. Address - verify utility bill
3. At least 18 yrs. old
4. Driver's license
5. 15% down cash or trade
6. No open bankruptcy
We price from "The Blue Book"
Bring me this information
Pick out a car

NORTHWEST POWER SYSTEMS

NOW IN STOCK
REBUILT EXCHANGE



STARTERS AND ALTERNATORS



NORTHWEST POWER SYSTEMS, INC.
204 Atlantic Ave. N. • Thief River Falls, MN 56701
(218) 681-5282 • 1-800-570-5282

BIG-WINTER SALE At BILL'S REPAIR & AUTO SALES

1994 Chevy Silverado 4x4
Z-71 Off Road Pkg Blue w/Blue Interior, 55,000 miles
$18,400



1993 GMC Jimmy SLE 4x4, Forest Green w/Tan Leather Interior, Auto., Fully Loaded, New Tires, Rear Wiper, 60,000 Miles $18,950

1992 Ford Ext. Cab 4x4 Pickup, Red, Fully Loaded, 302, Auto., Custom Paint Job $13,500

1991 Pontiac Grand Am, Red, 2.5, 4-Cylinder, Auto., 60,000 Miles

1992 Ford F-150 4x4, 2-Tone Blue, 302 Auto., 73,000 Miles

1991 Pontiac Grand Prix SE, Fully Loaded, 104,000 Miles

1991 Pontiac Grand Am, Black, 2.5, 4-Cylinder, 5-Speed, Manual

1991 Oldsmobile Toronado, V-6, Fully Loaded, White, 88,000 Miles

1990 Pontiac 6000 LE, 2.5 Auto., Air, Tilt, Cruise, Electric Locks & Windows, Blue, 60,000 Miles

1992 Ford Extended Cab Pickup, Red, Custom Graphics, 302 Auto., Power Windows & Locks, 92,000 Miles

1989 Ford Mustang, 302 5-Speed, Air, Tilt, Cruise, Electric Windows & Locks

1989 Dodge Grand Caravan LE, Burgundy V-6 Fully Loaded, 94,000 Miles

1988 Ford F-150 XL Club Cab, Topper, Long Box

BILL'S REPAIR & AUTO SALES
Kevin Wojciechowski, Sales
Bill Wojciechowski, Owner
Used Car Dealers
8 a.m. - 5:30 p.m.
528-3664
528-3352 Evenings
Badger, MN

ANNOUNCING
3.9% FOR 60 MONTHS O.A.C.
ON '96 & '97 Cavaliers, Luminas, S-10 Trucks and Astro Vans
HURRY!!! —ENDS JANUARY 13, 1997—

NEW CHEVY CARS
1997 CHEV. CAVALIER RS 2-DR.
1997 CHEV. MALIBU LS
1997 GEO PRIZM LSI 4-DR.
1997 GEO METRO 3-DR.
1997 CHEV. LUMINA LS
1997 CHEV. LUMINA
1997 2-CHEV. CAVALIER 2-DR.
1997 2-CHEV. CAVALIER 2-DR.

NEW TRUCKS
1997 CHEV. EXT. CAB 4X4 3RD-DR.
1997 CHEV. EXT. CAB 4X4 3RD-DR.
1997 CHEV. S-10 BLAZER 2-DR.
1997 CHEV. TAHOE 4-DR.
1997 CHEV. TAHOE 2-DR.
1997 CHEV. EXT. CAB 4X4
1996 CHEV. S-10 BLAZER 4-DR.

NEW BUICKS
1997 BUICK SKYLARK LIMITED
1997 BUICK LESABRE CUSTOM
1997 BUICK LESABRE LIMITED
1997 BUICK LESABRE CUSTOM
1997 BUICK REGAL 4-DR.

USED TRUCKS
1995 CHEV. EXT. CAB 4X4 SILV.
1995 CHEV. ASTRO AWD
1994 CHEV. C-10 REG. CAB 4X2

USED TRUCKS CONTINUED
1994 CHEV. S-10 BLAZER
1994 CHEV. EXT. CAB 4X4 SILV.
1993 TOYOTA T-100 4X4
1993 CHEV. REG. CAB 4X2 SILV.
1993 FORD EXT. CAB 4X4
1992 FORD EXT. CAB 4X4 XLT
1991 GMC REG. CAB 4X4
1991 FORD ECONOLINE VAN
1990 FORD F-150 4X2 REG. CAB
1989 FORD F-150 REG. CAB 4X4
1988 CHEVY ASTRO VAN
1987 FORD XL REG. CAB 4X4

USED CARS
1996 BUICK CENTURY SPECIAL
1996 BUICK CENTURY SPECIAL
1996 BUICK LESABRE CUSTOM
1996 CHEV. LUMINA
1996 BUICK PARK AVENUE
1995 FORD TAURUS
1995 CHEV. CORSICA
1995 BUICK LESABRE LIMITED
1994 FORD TAURUS GL
1993 BUICK LESABRE LIMITED
1992 CHEV. LUMINA 4-DR.
1992 OLDS. CUTLASS SUPREME 4-DR.
1991 BUICK LESABRE LIMITED
1991 OLDS. 88
1990 DODGE DYNASTY
1989 LINCOLN TOWN CAR
1988 PONTIAC 6000
1987 LINCOLN TOWN CAR

1-800-247-CHEV (2438)
THIBERT'S CHEV., BUICK & RV
Red Lake Falls, MN 253-2171

THE CLASSIFIEDS – THE CLASSIFIEDS – THE CLASSIFIEDS – THE CLASSIFIEDS

Autos, Trailers

Happy New Car!
With our selection of cars at incredibly low prices we give you a reason to celebrate.
1994 DODGE CARAVAN, WAS $10,500 NOW—$9,500
1994 FORD ESCORT, 17,000 MI LIKE NEW WAS $6,400 NOW—$5,995
1993 DODGE CARAVAN, WAS $9,100 NOW—$8,500
1992 PONTIAC BONNEVILLE SUPER CLEAN, 77,000 MILES WAS $9,250 NOW—$8,400
1991 GMC SONOMA 4X4 EXT. CAB, SUPER CLEAN, HIGH MILES WAS $8,350 NOW—$7,850
1991 GEO STORM WAS $4,495 NOW—$3,995
1990 JEEP CHEROKEE LIMITED, WAS $12,300 NOW—$10,995
1989 CHEVY BERETTA—$3,000
1987 CADILLAC FLEETWOOD, FRONT WHEEL DRIVE, 84,000 MILES, WAS $5,995 NOW—$4,995
1986 OLDS. CIERA WAGON, 73,000 ACTUAL MILES, LOADED, SUPER CLEAN, WAS $3,995 NOW—$2,995
1983 BUICK CENTURY LIMITED, LOW MILES, PRICE—$1,300
Extended Warranties On Qualified Vehicles
Emery's AUTO SALES
formerly A & W Auto Sales
Hwy 59 SE, T. R. Falls, MN
218-681-4478 • Toll free 218-689-4191

1992 CHEV. Lumina Eurosport, 4-door, loaded, 53,000 miles, Ron's Auto, 681-3002. 114p

FOR SALE- '90 Ford XLT Lariat 4x4, excellent condition, 681-4948, Lot 72, NW Trailer Court. P816p

Autos, Trailers

'93 GT Ford Probe, power locks, windows, sunroof, cruise w/tilt steering wheel, 79,000 miles, make an offer. Call Pam or Mark at 681-4020. F410p

'86 CADILLAC Fleetwood, leather seats, all power extras, new tires, $3,000.00/o.b.o. '86 Ford Ranger, 4 cylinder, 5 speed, super cab, red with topper, $2,800.00/o.b.o. '81 Chevy Conversion van, 350 engine, white, $2,000.00/o.b.o. McIntosh, 218-563-3727. 114p

AUTOS FOR SALE!
'90 DODGE MONACO, 4-DR.
'89 PLYMOUTH SUNDANCE
'88 BUICK REGAL
'87 FORD RANGER
'86 OLDSMOBILE 98
'86 BUICK
'85 FORD RANGER PICKUP 4X4
'81 LINCOLN
2-WHEEL TRAILER
Swede's Auto Sales
Hwy. 59 N., T.R. Falls
681-3950 • 681-7271 Home

'87 BUICK Somerset, 2-door, 2.5 4-cylinder engine, blue w/blue interior, sport wheels, automatic, sharp car, sale $2,850.00. O&S Sales, 1-800-253-2009. 114p

1992 S-10 Tahoe pickup w/topper, AM/FM stereo w/cassette, 50,000 miles, white, very sharp! 218-681-1488 after 4:30 p.m. P410p

'85 CHEV. Celebrity, 2-door, V-6, auto., black w/maroon interior, sport wheels, smart buy $1,550.00. O&S Sales, 1-800-253-2009. 114p

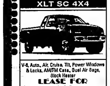
Autos, Trailers

AUTOS FOR SALE
'95 FORD TAURUS
'94 FORD F-150 XLT 2WD, LOW MI.
'94 DODGE DAKOTA
'94 DODGE DAKOTA V-6, AUTO
'94 GMC SONOMA EXT. CAB 2WD
'94 FORD RANGER 2WD
'93 CHEVY SUBURBAN, 4X4 GRAND PRIX CONVERSION, LEROY'S CUSTOM PAINT
'92 CHEVY LUMINA APV
'91 DODGE STEALTH TWIN TURBO
'91 CHEVY LUMINA Z-34, 2-DR.
'88 CHEVY 1/2-TON, 4X4 EXT. CAB
'88 CHEVY ASTRO, V-6, AUTO
'88 MAZDA 2WD PICKUP, GOOD WORK TRUCK
'87 CHEVY SUBURBAN, LOADED, 4X4
'79 INT'L. BOOM TRUCK, 2-T
'70 INT'L. 27' IMPLEMENT BED
'56 CHEV. 1/2-TON PICKUP, PROJECT TRUCK
REPAIRABLES
'96 CHEVY BARETTA, Light Damage
'95 CUTLASS SUPREME, LOADED
'94 FORD TAURUS
'92 S-10 BLAZER, 4-DR.

BAKER'S AUTO PARTS & SALES
1-800-569-4192
218-964-5321
1 Mi. East of Kruse In, Hwy. 32 South
St. Hilaire, MN

JANUARY IS LEASE MONTH

1997 FORD F-150 XLT SC 4X4



V-8, Auto., Air, Cruise, Tilt, Power Windows & Locks, AM/FM Cass., Dual Air Bags, Block Heater
LEASE FOR $340.12* Per Mo.

ALL REBATES APPLIED!

1997 FORD RANGER XLT



4-Cyl., 5-Spd., AM/FM Cass., White Lettered Tires, Block Heater, 60, 40 Seat, Alum Wheels, Sliding Rear Wind., Power Steering
LEASE FOR $155.56* Per Mo.

WE WILL NOT BE UNDER-SOLD!

1997 FORD 4-DR. EXPLORER 4X4



V-8, Auto., Air, Cruise, Tilt, Power Winds. & Locks & Seat, Running Boards, Fog Lights., Block Heater, And More!
LEASE FOR $380.97* Per Mo.

*24 MOS. $2,000 CASH DOWN FIRST PAY SECURITY DEPOSIT, LIC. FEES DUE ON DELIVERY 30,000 MILES ALLOWED FOR TERM

1991 CHEVROLET BERETTA



4-Cylinder, Automatic, Air, Cruise, Tilt, AM/FM Cassette, Block Heater
CLEAN UNIT
YOUR PRICE $4,495

1987 PLYM. GRAND VOYAGER



V-6, Automatic, Air, Cruise, Tilt, 8-Passenger,
CLEAN UNIT
YOUR PRICE $2,995

1987 CHEVROLET ASTRO



V-6, Automatic, Cruise, Tilt, Block Heater, 8-Passenger Seating, AM/FM, LOCAL TRADE
YOUR PRICE $3,995

GREAT SELECTIONS OF CLEAN, LOW MILE, LATE MODELS!

1996 FORD TAURUS GLS	1991 CHEV. CAMARO IROC	1992 DODGE GRD. CARAVAN
1996 MERCURY SABLE GS	1991 MERCURY SABLE LS	1992 CHEVY LUMINA APV
1996 MERCURY MYSTIQUE GS	1991 CHEV. BERETTA	1992 CHRY. TOWN CO. VAN
1995 FORD TAURUS GL	1995 FORD F-150 XLT 4X2	1992 CHEV. S-10 EXT. CAB
1995 FORD TAURUS GL WGN.	1994 FORD EXPLORER 4X4	1989 GMC SUBURBAN 4X4
1994 TEMPO GL	1993 E-150 CONVERSION VAN	1987 CHEV. ASTRO VAN
1993 FORD THUNDERBIRD LX	1993 FORD AEROSTAR XLT EXT	1987 PLYM. GRAND VOYAGER
1992 MERCURY TOPAZ		1972 FORD WRECKER

WE WANT TO EARN YOUR BUSINESS! GIVE US A CALL TODAY!
Tunberg Motor Co.
681-2660 or 1-800-295-FORD
Bus. Hrs. Mon. - Fri. 8:00 A.M. - 5:30 P.M., Sat. 8:00 A.M. - 2:00 P.M.
Hwy. 1 & 59 West Thief River Falls, MN
FORD LINCOLN MERCURY
GARRY INGLIS JEFF TUNBERG AL FINKEY

It's the perfect time of year to power shop. And your Chevy Store is the perfect place.

3.9% APR Financing



Astro
3.9% APR financing is available on the Chevy Astro, the only truck tough enough to handle childhood.

3.9% APR Financing



Cavalier
Cavalier is the car that's easy to own. And it's available with our special 3.9% APR financing offer.

3.9% APR Financing



Lumina
The Lumina is so low-maintenance it can go up to 100,000 miles before its first scheduled tune-up! And with our 3.9% APR financing offer, it's a small price to pay for a lot less to worry about.

NEW CARS
1997 LUMINA SEDAN
3.1, V-6, Dark Jade Green Metallic
1997 LUMINA SEDAN
3.1, V-6, Medium Adriatic Blue Metallic
1997 CHEVY CAVALIER 2-DR. COUPE
2.2 L4 Engine, Loaded, Black
1997 LUMINA LS SEDAN
3.1, V-6 Engine, Bright White
1997 MALIBU SEDAN
3.1, V-6 Engine, Loaded, Bright White
1997 GEO METRO 3-DR. H/B COUPE
5-Spd. Manual 1.0 L3r Wildfire Red
1997 LUMINA SEDAN
3.1, V-6 Engine, Medium Adriatic Blue Metallic
1997 LUMINA SEDAN
3.1, V-6 Engine, Loaded, Bright White
1998 IMPALA SS 4-DR. SEDAN
5.7, V-8 Engine, Dark Cherry Metallic
1996 IMPALA SS 4-DR. SEDAN
5.7, V-8, Black, Gray Leather Interior

USED CARS
1996 PONTIAC GRAND PRIX SE 2-DR.
3.1, V-6, Loaded, Dark Green, 30,000 Miles
1996 PONTIAC GRAND AM SE 4-DR.
2.4, Quad 4, Red, 22,000 Miles
1996 CHEVY LUMINA 4-DR.
3.1, V-6, White, 27,000 Miles
1996 PONTIAC BONNEVILLE SE 4-DR.
3.8, 3800, V-6, Loaded, White, 27,000 Miles
1996 OLDS. CIERA SL 4-DR.
3.1, V-6, Dark Blue, 21,000 Miles
1995 CHEVY CORSICA 4-DR.
2.2, 4-Cylinder, Loaded, White, 31,000 Miles
1995 PONTIAC GRAND PRIX SE 4-DR.
3.1, V-6, White, 27,000 Miles
1996 BUICK CENTURY 4-DR.
3100, V-6, Maroon, 37,000 Miles
1994 CHEVY LUMINA EURO. 4-DR.
3.1, V-6, Gray, 35,000 Miles
1993 CHEVY CORSICA LT 4-DR.
2.2, 4-Cylinder, Light Blue, 79,000 Miles
1992 BUICK PARK AVENUE 4-DR.
3.8, V-6, Loaded, Light Blue, 69,000 Miles
1992 PONTIAC GRAND PRIX SE 2-DR.
3.1, V-6, Bright Blue, 57,000 Miles
1991 CHEVY CORSICA 4-DR. LT
2.2, 4-Cylinder, Maroon, 94,000 Miles
1991 OLDS. CUTLASS CIERA 4-DR.
2.5, 4-Cylinder, Light Blue, 81,000 Miles
1990 GEO STORM GST 2-DR.
1.6, 4-Cylinder, White, 102,000 Miles
1989 FORD TAURUS GL ST. WAGON
3.0, V-6, Light Blue, 147,000 Miles
1988 PONTIAC 6000 4-DR.
2.5, 4-Cylinder, Gray/Silver, 124,000 Miles
1988 FORD TAURUS GL ST. WAGON
3.9, V-6, Dark Blue, 87,000 Miles
1987 CADILLAC CPE DEVILLE
4.1, V-8, White, 114,000 Miles

USED PICKUPS
1996 FORD F-150 L/BOX
302, V-8, Dark Green, 18,000 Miles
1996 CHEVY EXT. CAB 2 W.D.
305, V-8, Loaded, Dark Green, 14,000 Miles
1996 CHEVY CONVER. S.B. 4X4
Crew Cab 350, White, 23,000 Miles
1996 CHEVY EXT. CAB S.B. 4X4
305, V-8, Red, 29,000 Miles

CONTINUED USED PICKUPS
1995 CHEVY BLAZER 4-DR. 4 W.D.
4.3, V-6, Maroon, 40,000 Miles
1995 CHEVY EXT. CAB S.B. 4X4
305, V-8, Loaded, Red, 34,000 Miles
1995 GMC EXT. CAB L/BOX 2 W.D.
350, V-8, White, 65,000 Miles
1995 CHEVY EXT. CAB S.B. 4X4
350, V-8, Emerald Green, 34,000 Miles
1995 GMC REG. CAB 4 W.D.
4.3, V-6, Red, 47,000 Miles
1995 CHEVY EXT. CAB S.B. 4X4
4.3, V-6, Maroon, 33,000 Miles
1995 GMC EXT. CAB S.B. 2 W.D.
6.5 Diesel, Dark Blue, 53,000 Miles
1995 CHEVY 1-TON EXT. CAB 2 W.D.
Dually, 6.5 Turbo Diesel, White 28,000 Miles
1995 CHEVY EXT. CAB S.B. 4X4
350, V-8, Black 45,000 Miles
1995 GMC JIMMY SLT 4-DR. 4X4
4.3, V-6, Maroon/Gray, 28,000 Miles
1995 CHEVY EXT. CAB S.B. 2 W.D.
4.3, V-6, Loaded, Teal, 41,000 Miles
1995 CHEVY EXT. CAB S.B. 4X4
350, Teal 34,000 Miles
1994 GMC EXT. CAB 2 W.D.
4.3, V-6, Blue 73,000 Miles
1994 GMC EXT. CAB S.B. 4 W.D.
350, V-8 Loaded Indigo Blue, 62,000 Miles
1994 CHEVY REG. CAB 4X4
350, V-8, Black/Sandstone 55,000 Miles
1994 GMC EXT. CAB S.B., 4X4
350, V-8 White/Blue, 37,000 Miles
1993 CHEVY S-10 R/CAB 2 W.D.
2.8, V-6 Black, 48,000 Miles
1993 FORD F-150 S. CAB S.B. 4X4
302, V-8 Red/Gray 58,000 Miles
1993 CHEVY EXT. CAB S.B. 4X4
6.2 D Black/Grey, 51,000 Miles
1993 CHEVY SUBURBAN 4X4
350, V-8, Maroon/Silver, 74,000 Miles
1991 CHEVY BLAZER 4-DR.
4.3, V-6, Red 140,000 Miles
1991 CHEVY EXT. CAB 2 W.D. 3/4-TON
305, V-8 Maroon/Beige 106,000 Miles
1991 GMC REG. CAB S.B. 2 W.D.
305, V-8, Red, 85,000 Miles
1991 FORD EXT. CAB S.B. 4X4
351, V-8 Grey/Red, 95,000 Miles
1991 GMC REG. CAB 2 W.D.
4.3 V-6 Red 96,000 Miles
1991 CHEVY C-10 REG. CAB 2 W.D.
305, V-8, Dark Carmine Red 52,000 Miles
1990 CHEVY S-10 BLAZER 4X4 2-DR.
4.3, V-6 Blue 141,000 Miles
1990 CHEVY REG. CAB 4X4
6.2 Diesel, Dark Blue, 156,000 Miles
1990 FORD F-150 REG. CAB 4X4
302, V-8 Red/Maroon, 54,000 Miles
1990 CHEVY REG. CAB 4X4
6.2 Diesel Red 143,000 Miles
1990 SUZUKI SIDEKICK 2-DR. 4X4
1.4, 4 Cyl. 5 Spd. Man. Red/White, 70,000 MI
1990 FORD F-150 4 W.D.
300, 6-Cyl. Blue, 104,000 Mi
1990 FORD F-150 4X4 REG. CAB
302, V-8, 5-Spd. Man., Dark Gray, 118,000 MI
1990 FORD BRONCO 2-DR. 4X4
302, V-8, Dark Blue/Gray, 122,000 Miles
1990 FORD RANGER S. CAB 2 W.D.
V-6, 5-Speed Manual, Gray 156,000 Miles
1989 FORD F-150 R/CAB 2 W.D.
300, 6-Cylinder, Brown, 131,000 Miles

CONTINUED USED PICKUPS
1989 FORD F-150 4 W.D.
300, 6-Cylinder, Maroon 110,000 Miles
1989 FORD F-150 4 W.D.
302 V-8, Red 87,000 Miles
1989 CHEVY C-10 REG. CAB 2 W.D.
4.3, V-6, Red 113,000 Miles
1988 GMC REG. CAB 4X4
4.3, V-6, White 145,000 Miles

NEW CHEVY PICKUPS
1997 CHEV. EXT CAB 2 W.D. 3RD-DR.
350 V-8, Emerald Green Metallic
1997 CHEV. EXT CAB PU 2 W.D.
305 V-8, Emerald Green Metallic
1997 CHEV. EXT CAB 2 W.D.
350 V-8, Summit White
1997 CHEV. VAN 2 W.D.
350 V-8 Summit White
1997 CHEV. S-10 2 W.D.
5-Speed Manual 2.2, L4, Emerald Green Metallic
1997 CHEV. S-10 2 W.D.
5-Speed Manual 2.2, L4, Apple Red
1997 CHEV. EXT. CAB S-10 3RD-DR.
5-Speed Manual, Emerald Green Metallic
1997 CHEV. EXT. CAB S-10 3RD-DR.
5-Speed Manual, Dark Cherry Red Metallic
1997 CHEV. EXT. CAB 2 W.D.
305, V-8 Summit White
1997 CHEV. EXT. CAB S-10 3RD-DR.
5-Speed Manual, Apple Red
1997 CHEV. EXT. CAB S-10 3RD-DR.
5-Speed Manual, Emerald Green Metallic
1997 VENTURE 3-DR.
6-Cylinder, Dark Teal Metallic
1997 CHEVY EXT. CAB 2 W.D.
305 V-8 Light Blue Metallic
1996 CHEVY CHASSIS CAB 4 W.D.
350, V-8 5-Speed Manual, Summit White
1996 CHEVY EXT. CAB 4 W.D. 3RD-DR.
Apple Red
1996 GEO TRACKER 4-DR. 4 W.D.
5-Speed Manual, L4, Brilliant Red Metallic
1996 CHEVY EXT. CAB S-10
5-Speed Manual, L4, Purple Metallic

NEW GMC'S
1997 GMC SONOMA EXT. CAB
5-Speed Manual, 2.2, L4, Apple Red Metallic
1997 GMC SONOMA EXT. CAB 4 W.D.
4300 V-6 Emerald Green Metallic
1997 GMC SONOMA EXT. CAB 4 W.D.
4300 V-6 Apple Red Metallic
1997 SIERRA/SPECIAL/PU
4300 V-6 Summit White
1997 SONOMA EXT. CAB
5-Speed Manual, 2.2, L4, Emerald Green Metallic

USED VANS
1989 PLYMOUTH VOYAGER LE
3.0 V-6, Maroon/Black, 137,000 Miles
1990 GMC 2500 CONVERSION VAN
305 V-8 Dark Blue 119,000 Miles
1990 GMC SAFARI VAN RWD
4.3 V-6 Dark Blue/Silver 138,000 Miles
1985 CHEVY G-20 CONVERSION VAN
3.5 V-8, Silver/Gray, 115,000 Miles

CHEVROLET Christian GMC TRUCK Geo
Fertile Minnesota
1-800-531-6166



Thief River Falls Chapter of the Rotary club, district 5580, has donated an Arctic Cat Bearcat 454 to a Rotary club in Santa Barbara, Honduras. Tom Greelis, Thief River Falls chapter president, said the four-wheeler will be used by Rotary club teams providing assistance to people in rural areas of Honduras. A team of 50 people from this area, including doctors, optometrists, carpenters, and lay people, will be visiting the country to help build schools, water tanks, septic systems, and provide medical assistance. The team leader will be Dr. Ted Will of Bemidji. The four-wheeler will be used to take equipment up into the mountains. The local Rotary club raised over $6,000 to purchase the four-wheeler and spare parts and equipment. Greelis said it will be taken to Honduras sometime in mid January. The local club is still raising money for the project. A pancake breakfast will be held by the club on Sunday from 6:30 to 11:30 a.m. at the Eagles Club. Admission is $2 for adults and $1.50 for children under 12.

Livestock waste management forums slated

Minnesota Department of Agriculture, Minnesota Pollution Control Agency, Board of Water and Soil Resources, Minnesota Extension Service and the Natural Resource Conservation Service are co-sponsoring a series of forums entitled "Manure Management: An Update on State and Federal Programs and Policies.

One of the five state-wide sessions has been scheduled for Wednesday, January 15, at the Eagles Club in Detroit Lakes. For further information contact the Otter Tail county extension office at 218-385-3000.

Representatives from each of the sponsoring agencies will discuss their roles and responsibilities and present information on new programs and policies related to feedlot and livestock waste management. Topics will include the new Environmental Quality Incentives Program, MDA's Best Management Practices for manure management, recent revisions of the MPCA feedlot permitting rules and manure odor research.

Personnel from county Natural Resource Conservation Service, Soil and Water Conservation District and Minnesota Extension Service offices, county commissioners, feedlot officers, planning and zoning personnel, township officers and others will have the opportunity to question agency staff about policies and programs related to feedlot issues at the local level.

State agency representatives will also become better informed about how county and local staff work together to serve Minnesota's livestock farmers. Registration fee of $12 includes lunch, breaks and handout materials.



Four vocal students from Lincoln high school have been selected to participate Sunday and Monday, January 12 and 13, at the annual Dorian Vocal Festival at Luther College in Decorah, IA. The event will involve 1,500 voices from Minnesota, Iowa, Wisconsin, North Dakota and South Dakota. Presenting six selections under the direction of Weston Noble, choral director at Luther College, will be (clockwise from upper left) Heidi Johnson, senior, daughter of Dr. Peter and Judy Johnson of Thief River Falls; Belle Lenius, junior, daughter of Mark and Barb Lenius of Frazee; Kyle Rokke, junior, son of Howard and JoAnne Rokke of Thief River Falls; and Paul Dehnert, junior, son of Douglas and Paulette Dehnert of St Hilaire.

Immunization clinic to be held

There will be an immunization clinic on January 18 from 9 to 10:30 a.m. by appointment only at the Inter-County Nursing Service office in Thief River Falls. Cost of the immunizations are $5 each, no one will be denied an immunization due to lack of payment.

All 7th grade students are required to receive their second MMR to remain in school. All 7th and 12th grade students are now required to have a booster Td to remain in school. For an appointment, call 681-5950.

Sunday meal

The Sunday meal at the Heritage Center will be served at 12 noon and will be a ham dinner. Call 681-2793 for reservations.

Wellness center lease approved by county board

(Continued from Page 1)

facilities that are open to the general public. Should a Joint Powers Board member offer such competing facilities for use by the general public, Lessee's sole remedy shall be the right to terminate this lease if such competing facility is not closed to the general public within ninety (90) days after written notice of objection by Lessee to Lessor."

JANUARY CLEARANCE SALE
JANUARY CLEARANCE SALE
JANUARY CLEARANCE SALE
JANUARY CLEARANCE SALE

January Clearance Sale!
Sealy® Mattresses - Twin Size $59.97
5-Drawer Chests Only $89.97
Lots of End Tables • From $75.00
Lots of Lamps • From $19.97
LA-Z-BOY® Recliners • From $239.97
Sofas • Sofas • Sofas • From $399.97
Dinettes • 5-pc. • From $299.97
Bunk Beds • From $239.97
Glider Rockers • From $199.97
Great Prices On All Used!

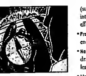
Furniture Outlet
Hwy. 32 North • Thief River Falls • ☎ 681-6216

A Prime Combination of Earning Power and Capital Preservation

The idea is simple: invest in a portfolio of senior loans originated by major banks across the country... a strategy that seeks a high level of current income, consistent with preservation of capital.

Van Kampen American Capital Prime Rate Income Trust...

FUND OBJECTIVES
• High current income, paid monthly
• Preservation of capital
• An effective yield, which over time, approximates the prime rate



FUND FEATURES & BENEFITS
• A continuously offered closed-end fund
• Potential for high current income from a portfolio consisting primarily of senior bank loans
• History of relative NAV stability—the floating-rate senior loans in which the Trust primarily invests, may adjust over time with interest rate movements, thereby helping to minimize changes in net asset value. (sudden or extreme movements in interest rates could have an adverse effect on the Trust's NAV)
• Professional management by experienced analysts
• No initial sales charge (early withdrawal charge on shares held for less than five years)
• Liquidity—shares may be liquidated only at quarterly tenders which are at the discretion of the Board of Trustees

Find Out More.
Call us today for a free brochure and prospectus that contain more complete information, including all charges and expenses and those risks associated with this type of investment. Please read these carefully before you invest or send money.

Dividend currently accruing at an annualized rate of...
7.25%
(as of 01/06/97)
Past performance does not guarantee future results. The distribution rate is not intended to predict future performance and will fluctuate. Distribution rate is subject to change at any time.

John G. Kinnard & Co.
INVESTMENT SECURITIES
213 LaBree Ave. North, Suite 203
Thief River Falls, MN 56701
PHONE 681-3983 or
Toll Free 1-800-768-1869
Member SIPC



Dave Clausen, Regan Rohl
Judy Reger, Julie Rohl

NOTICE:
DUE TO THE STORM SUPERVALU INSERTS ARE NOT INCLUDED IN THIS JANUARY 11TH, NORTHERN WATCH.
INSERTS WILL BE AVAILABLE AT THE STORE AND DISTRIBUTED IN THE NEXT ISSUE OF THE THIEF RIVER FALLS TIMES.
SUPERVALU
THIEF RIVER FALLS • ☎ 681-2775

Announcing The 4th Annual
MANUFACTURED HOME SHOW
SUNDAY, JANUARY 19TH
10 a.m. - 5 p.m. Red River Valley Winter Show Bldg. Crookston, MN



1997 HOMES ON DISPLAY
• See 4 Multi-Section Homes and 1 Single-Section Home
• Now Featuring Kenmore Appliances
• Drawings For Prizes Throughout Show
• Free Admission
GRAND PRIZE DRAWING FOR $1,000 IN APPROVED OPTIONS
with purchase of a new 1997 Homark Home from one of our authorized dealers
Presented By
The HOMARK Co., Inc.
Red Lake Falls, MN (218) 253-2777
An Employee-Owned Company
"BUILT WITH PRIDE"
Making The Difference In How America Lives
DETROITER HOMES By HOMARK

Crazy Days Page 8-9
Crazy Winter Specials

NORTHERN WATCH

Sports Page 10-11

75¢ Newsstand Price

PAID

"Northwest Minnesota's Regional Newspaper"

Volume 7, Number 3 | 324 Main Avenue North, Thief River Falls, MN 56701 | Saturday, January 18, 1997

WATCH AROUND THE REGION

Amy Branscomb

Dale Zaiser retires

Warroad – After 14 years of dedicated service as Warroad's City Clerk, Dale Zaiser has retired. As City Clerk, Zaiser over saw the daily operations of the city and worked with many other department heads in the best interest of the community.

Zaiser, who is originally from Warroad, plans to stay in the area and take it easy. The city currently doesn't have a replacement for Zaiser, so there will be many adjustments taking place in his absence. "Certainly Dale will be missed," said mayor Bob Marvin.

– Warroad Pioneer

Skoe sworn in

Clearwater County – At the first County Board meeting of the new year on Tuesday, January 7 District 4 County Commissioner Rod Skoe, replacing retired Commissioner Clayton Steenerson, was sworn into office.

Commissioner Dennis Fultz who won his reelection for District 2 Commissioner and was, to be sworn in also, was not able to attend because of emergency surgery. Commissioner Fultz will be sworn in at a later date.

– The Leader-Record

Dornbusch named to school board

Red Lake Falls – Interviews were held last week with five candidates for the Red Lake Falls School Board position that was left open when board member Josie Myhre resigned late last year.

Dave Dornbusch was selected by the other six members on the school board. Dornbusch is a district conservationist, working for the Natural Resource Conservation Service. Others vying for the position were Neal Vraa, Dennis Haglund, Robin Foster and Allen Bertilrud. Dornbusch took his position on the board and participated in making decisions to reorganize for the new year.

– The Gazette

Internet Grant

Crookston – Crookston and 14 other schools in the area have received a $750,000 grant to create a pilot program that will eventually set up a "Learning Resources Network" on the Internet.

Superintendent Jim Torbert, who announced the grant at Monday's School Board meeting, said the state will now start the process of selecting a vendor that will carry out the curriculum library.

The grant was the only one of its kind awarded in Minnesota. The other schools involved include Ada-Borup, Warren-Alvarado-Oslo, East Grand Forks, Fertile-Beltrami, Climax-Fischer, Fosston, Norman County West, Norman County East, Greenbush-Middle River, Kittson Central, Lancaster, Plummer, Stephen-Argyle and Tri-County.

Each school will be connected to a comprehensive K-12 curriculum, and the Internet will provide access to the curriculum library.

The partnership was initiated by Kristin Anderson, former Lincoln School principal and head of Community Education and ECFE in Crookston, and current superintendent of Fertile-Beltrami schools. Brenda Finkenbinder, former executive director of the District 593 Education Foundation, wrote the grant.

– Crookston Daily Times

Meeting series on feedlots set

In an effort to provide livestock producers with an opportunity to comment and ask questions regarding feedlot changes being implemented by the Minnesota Pollution Control Agency (MPCA), a series of meetings has been scheduled in northwest Minnesota.

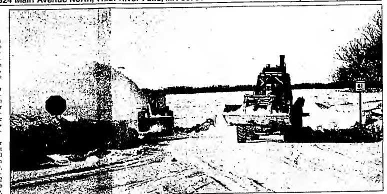
The MPCA is seeking a number of changes to the law and rules regulating livestock feedlots which will affect any livestock producer with over 50 animal units. An animal unit is considered to be one 1,000 pound animal, so the new rules will affect virtually all commercial livestock operations.

Meetings are scheduled for Tuesday, January 28, at 9:30 a.m. at Whit's Cafe in Lancaster and 1:30 p.m. at the community center in Warroad, Wednesday, January 29, at 9:30 a.m. in the courthouse meeting room in Thief River Falls and 2 p.m. at the American Legion club rooms in Bagley; and Thursday, January 30, at 1:30 p.m. in the community center at Twin Valley.

Staff from the MPCA will discuss pollution concerns for the state and perceived problems with current law as well as the proposed changes to the current rules. Howard Person, Pennington county extension educator, will provide examples of how these proposed changes would affect an average beef or dairy operation in northwest Minnesota.

Minnesota extension service and the MPCA also hope the meetings will allow producers an opportunity to provide input into the rule-making process, timeline for implementation and a means to learn more about the rules and how they will affect livestock producers in the state.

All of the meetings are open to the public and all livestock producers are especially encouraged to attend the session most convenient for them.



Dennis Nelson and Conrad Hoftan of the Pennington County Highway department were busy Thursday, January 16, clearing the 10-foot high snow drift blocking County road 61 at Highway 10. Snow like this is becoming an all too common site for highway departments in northwestern Minnesota. According to Pennington County Engineer, their annual supply of salt (40 tons) has already been used up. In addition, county employees are putting in considerable hours of overtime.

President declares snow disaster

Minnesota Governor Arne Carlson has announced that President Clinton signed Minnesota's request for emergency assistance. Governor Carlson submitted the request in a letter to the President on Tuesday because of heavy snow and blizzard conditions that closed roads in much of the state.

"We are grateful for the assistance from the federal government. We welcome the cooperation between Minnesota and Washington. It is important for the safety of our citizens that we keep our roadways open," said Governor Carlson.

State and local governments have had difficulty opening roads to travel because of the heavy snowfall and high winds that have caused snow drifts up to 20 feet high. The federal assistance will be available for "reimbursement of costs of equipment, contracts and personnel overtime required to clear one lane in each direction along snow emergency routes or (select primary roads in those communities without such designated roadways) and routes necessary to allow the passage of emergency vehicles to hospitals, nursing homes and other critical facilities."

Emergency Management Director Jim Franklin emphasized that the financial support from this emergency assistance will go to local governments in 40 counties in western and southwestern Minnesota. It will not be available to individuals who have experienced damage.

Counties eligible for the federal assistance include: Becker, Big Stone, Blue Earth, Brown, Chippewa, Clay, Clearwater, Cottonwood, Douglas, Faribault, Grant, Jackson, Kandiyohi, Kittson, Lac qui Parle, Lincoln, Lyon, Mahnomen, Marshall, Martin, Murray, Nicollet, Nobles, Norman, Otter Tail, Pennington, Pipestone, Polk, Pope, Red Lake, Redwood, Renville, Rock, Roseau, Stevens, Swift, Traverse, Watonwan, Wilkin, and Yellow Medicine.

Thursday, Governor Carlson in his State of the State Address asked the Legislature to put $20 million into a disaster aid fund to help Minnesota with emergency needs caused by recent winter storms. The Governor asked the Legislature to suspend its rules and approve the aid on a bipartisan basis.

In addition, the Governor asked Emergency Management Director Jim Franklin to coordinate planning to manage flooding which is likely this spring.

"We are already preparing for possible flooding in many areas of the state. This emergency assistance will help us with that plan and with our current snow fight. Minnesota has a long way to go until we recover from the recent blizzards," said Franklin.

Over the past few days, Governor Carlson has called several Minnesota National Guard members to active duty to assist in plowing and blowing snow and for rescue missions in areas of western Minnesota hardest hit by the storms. National Guard equipment has also been sent to the area.

"I am pleased to see the cooperation and efforts of all Minnesotans over the last several days in assisting those in western Minnesota. I want to thank Jim Franklin, the Minnesota Department of Transportation, emergency management officials and local government workers for their efforts. This emergency assistance will give emergency workers across the state the resources they need to protect the safety of our citizens.



Lincoln High school freshman class representatives, Brea Hammar, daughter of Lynn and Carol Hammar, and Brady Anderson, son of Mike and Paula Anderson, were named king and queen of Sno-Fast. Sno-Fast activities were postponed last week because of the blizzard and held Tuesday afternoon at Lincoln High school.

City approves lease for Wellness Center at MECC

Tuesday night, Thief River Falls City Council concurred with the Joint Powers Board of the Multi-Events Cultural Center to approve the lease agreement for the Wellness Center with Thief River Life Center. The agreement was approved on a vote of 6 to 1.

The "no compete" clause of the contract was a sticking point in the discussion. Dale Wennberg, city council representative, was concerned that it might interfere with what the city does at the Huck Olson Memorial Civic Center (HOMCC) in the future.

Wennberg asked whether it would mean the city could no longer offer its walking program at the HOMCC. Wennberg also noted what he believes is an apparent contradiction in preventing "competition" when Thief River Life Center will be in direct competition with the hospital.

Council Representative Dave Carlson, said in his opinion a strict interpretation of the clause could mean some activities could not be conducted. "It could limit our creativity in the future," he said.

Rick Nelson, project director for the MECC, said the clause gives Thief River Life Center some recourse if it sees direct competition from the organizations leasing the center to TR Life Center. He explained that they just want the support of the members of the Joint Powers board.

Carlson later voted for the motion to approve the agreement, but Wennberg said he could not support the no compete clause.

■ Prior to discussion of the lease agreement, the council also discussed the proposal for operations and management. The agreement sets out which governmental agency on the Joint Powers board is responsible for what element of the MECC. After some corrections and minor changes were explained and requested, the council approved the operations and management agreement.

Council Representative Don Barron was specifically concerned about who will buy the insurance

(Continued on Page 12)

Plummer Recreation Center offers activities to area youth

by Amy Branscomb
Northern Watch reporter

Imagine a place where the youth of the area can go to hang-out and relax with their friends and not worry about the pressures of drugs and alcohol. A place where they can play pool and board games for free and not have to worry about a cover charge. The Plummer Recreation Center in Plummer offers just that to the youth in its community.

The Plummer Recreation Center has been open for just over two years and continues to be a gathering place for youth and adults alike.

It was decided by the school board that there was a need for the Center. "There was no place for students to go in the evening after school was closed," commented Richard Lorenson, Superintendant of the Plummer School.

The Plummer Recreation Center is an extension of the Plummer High School. The accounting II class conducts all of the daily operations of the Center. Some of their duties include counting the receipts, making daily deposits, ordering inventory, sweeping and mopping floors, taking out the garbage and recycling. They also make minor repairs, replace inventory on the shelves and assist with painting projects. The class has developed stationery, monthly calenders, thank-you cards, banners and planned special events. "We are always looking for ways to work our curriculum into the Rec. Center," Lorenson commented.

The Center is governed by a board consisting of students, parents, grandparents and community members. There is one representative from each grade in 7-12 grade and there are two members from the board.

It is a drug-free, alcohol-free and smoke-free facility that is open 43 hours per week. The Center is open from 3 until 10 p.m. each night Sunday through Saturday. It opens right after the school closes on school days, so it is an ideal place for students to go if they need someplace to stay until their parents can pick them up after work.

The sports bus will drop students off at the Center after a game so that they can go inside and make calls to get rides home.

Activities for youth include two pool tables, air hockey, pin ball and various video games. There is also cable TV, board games and ping pong and it is all offered to the youth at no charge. There are also snacks and beverages available for the students to purchase.

The Center received a grant this past year to help them get the Center underway. They now own all of the equipment in the Center. The only thing they pay for the building is the insurance and taxes. Water and garbage are donated by the city to the Center. It is a very inexpensive facility to run, and any revenues made from the pool tables and air hockey machines go right back into the Center.

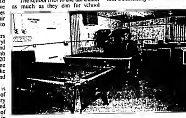
The Center is run by volunteers except for one grandmother, Beryl Fritz, who is very dedicated and works through the Green Thumb program. She works from 15 to 20 hours per week. Volunteers come from Thief River Falls, Red Lake Falls, Oklee, St. Hilaire, Brooks and Plummer.

Lorenson feels that the center is very well received by residents of the community. "There is a very positive reaction from parents and the community. A good indicator of this is the number of volunteers in the community. Without the volunteers, it would have closed," stated Lorenson.

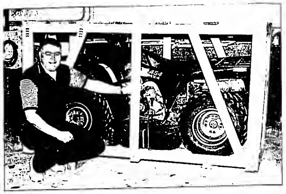
The Center is an extension of the school, but it is totally separate in the fact that residents do not pay taxes for the Center. All business related to the Center is independent of the school. The recreation board is separate from the school board. "There is not one dollar of school funds in the Center," stated Lorenson.

The school tries to use the Center as much as they can for school events. They have had the prom in there along with many class parties. It is also available to the public to use if needed, but they will not close the doors to students to have a party in the building.

The Center is a wonderful place for the youth to go and hang out in a non-threatening environment.



There are two pool tables, an air hockey table, a ping pong table and several video games that students can use at the Plummer Recreation Center. The machines are owned by the Center, so all the proceeds from the machines go back into the Center.



Thief River Falls Chapter of the Rotary club, district 5580, has donated an Arctic Cat Bearcat 454 to a Rotary club in Santa Barbara, Honduras. Tom Grealis, Thief River Falls chapter president, said the four-wheeler will be used by Rotary club teams providing assistance to people in rural areas of Honduras. A team of 50 people from this area, including doctors, optometrists, carpenters, and lay people, will be visiting the country to help build schools, water tanks, septic systems, and provide medical assistance. The team leader will be Dr. Ted Will of Bemidji. The four-wheeler will be used to take equipment up into the mountains. The local Rotary club raised over $6,000 to purchase the four-wheeler and spare parts and equipment. Greelis said it will be taken to Honduras sometime in mid January. The local club is still raising money for the project. A pancake breakfast will be held by the club on Sunday from 6:30 to 11:30 a.m. at the Eagles Club. Admission is $2 for adults and $1.50 for children under 12.

Livestock waste management forums slated

Minnesota Department of Agriculture, Minnesota Pollution Control Agency, Board of Water and Soil Resources, Minnesota Extension Service and the Natural Resource Conservation Service are co-sponsoring a series of forums entitled "Manure Management: An Update on State and Federal Programs and Policies."

One of the five state-wide sessions has been scheduled for Wednesday, January 15, at the Eagles Club in Detroit Lakes. For further information contact the Otter Tail county extension office at 218-385-3000.

Representatives from each of the sponsoring agencies will discuss their roles and responsibilities and present information on new programs and policies related to feedlot and livestock waste management. Topics will include the new Environmental Quality Incentives Program, MDA's Best Management Practices for manure management, recent revisions of the MPCA feedlot permitting rules and manure odor research.

Personnel from county Natural Resource Conservation Service, Soil and Water Conservation District and Minnesota Extension Service offices, county commissioners, feedlot officers, planning and zoning personnel, township officers and others will have the opportunity to question agency staff about policies and programs related to feedlot issues at the local level.

State agency representatives will also become better informed about how county and local staff work together to serve Minnesota's livestock farmers. Registration fee of $12 includes lunch, breaks and handout materials.

Immunization clinic to be held

There will be an immunization clinic on January 18 from 9 to 10:30 a.m. by appointment only at the Inter-County Nursing Service office in Thief River Falls. Cost of the immunizations are $5 each, no one will be denied an immunization due to lack of payment.

All 7th grade students are required to receive their second MMR to remain in school. All 7th and 12th grade students are now required to have a booster Td to remain in school. For an appointment, call 681-5950.

Sunday meal

The Sunday meal at the Heritage Center will be served at 12 noon and will be a ham dinner. Call 681-2793 for reservations.

Wellness center lease approved by county board

(Continued from Page 1)

facilities that are open to the general public. Should a Joint Powers Board member offer such competing facilities for use by the general public, Lessee's sole remedy shall be the right to terminate this lease if such competing facility is not closed to the general public within ninety (90) days after written notice of objection by Lessee to Lessor."



Four vocal students from Lincoln high school have been selected to participate Sunday and Monday, January 12 and 13, at the annual Dorian Vocal Festival at Luther College in Decorah, IA. The event will involve 1,500 voices from Minnesota, Iowa, Wisconsin, North Dakota and South Dakota. Presenting six selections under the direction of Weston Noble, choral director at Luther College, will be (clockwise from upper left) Heidi Johnson, senior, daughter of Dr. Peter and Judy Johnson of Thief River Falls; Belle Lenius, junior, daughter of Mark and Barb Lenius of Frazee; Kyla Rokka, junior, son of Howard and JoAnne Rokke of Thief River Falls; and Paul Delmert, junior, son of Douglas and Paulette Delmert of St Hilaire.

JANUARY CLEARANCE SALE
JANUARY CLEARANCE SALE
JANUARY CLEARANCE SALE
JANUARY CLEARANCE SALE

January Clearance Sale!
- Sealy® Mattresses • Twin Size $59.97
- 5-Drawer Chests Only $89.97
- Lots of End Tables • From $75.00
- Lots of Lamps • From $19.97
- LA-Z-BOY® Recliners • From $239.97
- Sofas • Sofas • Sofas • From $399.97
- Dinettes • 5-pc. • From $299.97
- Bunk Beds • From $239.97
- Glider Rockers • From $199.97

Great Prices On All Used!

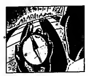
Furniture Outlet
Hwy. 32 North • Thief River Falls • ☎ 681-6216

A Prime Combination of Earning Power and Capital Preservation

The idea is simple: invest in a portfolio of senior loans originated by major banks across the country ... a strategy that seeks a high level of current income, consistent with preservation of capital.

Van Kampen American Capital Prime Rate Income Trust...

Fund Objectives
- High current income, paid monthly
- Preservation of capital
- An effective yield, which over time, approximates the prime rate



Fund Features & Benefits
- A continuously offered closed-end fund
- Potential for high current income from a portfolio consisting primarily of senior bank loans
- History of relative NAV stability—the floating rate senior loans in which the Trust primarily invests, may adjust over time with interest rate movements, thereby helping to minimize changes in net asset value (sudden or extreme movements in interest rates could have an adverse effect on the Trust's NAV)
- Professional management by experienced analysts
- No initial sales charge (early withdrawal charge on shares held for less than five years)
- Liquidity—shares may be liquidated only at quarterly tenders which are at the discretion of the Board of Trustees

Find Out More.
Call us today for a free brochure and prospectus that contain more complete information, including all charges and expenses and those risks associated with this type of investment. Please read these carefully before you invest or send money.

Dividend currently accruing at an annualized rate of
7.25%
(as of 01/06/97)
Past performance does not guarantee future results. The distribution rate is not intended to predict future performance and will fluctuate. Distribution rate is subject to change at any time.

John G. Kinnard & Co.
INVESTMENT SECURITIES
213 LaBree Ave. North, Suite 203
Thief River Falls, MN 56701
PHONE 681-3983 or
Toll Free 1-800-768-1869
Member SIPC



Dave Clausen, Hegan Rohl
Judy Reger, Julie Rohl

NOTICE:
DUE TO THE STORM SUPERVALU INSERTS ARE NOT INCLUDED IN THIS JANUARY 11TH, NORTHERN WATCH.
INSERTS WILL BE AVAILABLE AT THE STORE AND DISTRIBUTED IN THE NEXT ISSUE OF THE THIEF RIVER FALLS TIMES.
SUPERVALU
THIEF RIVER FALLS • ☎ 681-2775

Announcing The 4th Annual
MANUFACTURED HOME SHOW
SUNDAY, JANUARY 19TH
10 a.m. - 5 p.m. Red River Valley Winter Show Bldg. Crookston, MN
"Heated For Your Comfort"



1997 HOMES ON DISPLAY
- See 4 Multi-Section Homes and 1 Single-Section Home
- Now Featuring Kenmore Appliances
- Drawings For Prizes Throughout Show
- Free Admission

GRAND PRIZE DRAWING FOR $1,000 IN APPROVED OPTIONS
with purchase of a new 1997 Homark Home from one of our authorized dealers
Presented By
DETROITER HOMES
By HOMARK
The HOMARK Co., Inc.
Red Lake Falls, MN (218) 253-2777
An Employee-Owned Company
"BUILT WITH PRIDE"
Making The Difference In How America Lives

Crazy Days Page 8-9
Crazy Winter Specials

NORTHERN WATCH
75¢
"Northwest Minnesota's Regional Newspaper"
PAID
Volume 7, Number 3 | 324 Main Avenue North, Thief River Falls, MN 56701 | Saturday, January 18, 1997

Sports Page 10-11



Northern Watch AROUND THE REGION

Amy Brunscomb

Dale Zaiser retires

Warroad – After 14 years of dedicated service as Warroad's City Clerk, Dale Zaiser has retired. As City Clerk, Zaiser over saw the daily operations of the city and worked with many other department heads in the best interest of the community.

Zaiser, who is originally from Warroad, plans to stay in the area and take it easy. The city currently doesn't have a replacement for Zaiser, so there will be many adjustments taking place in his absence. "Certainly Dale will be missed," said mayor Bob Marvin.

– Warroad Pioneer

Skoe sworn in

Clearwater County – At the first County Board meeting of the new year on Tuesday, January 7 District 4 County Commissioner Rod Skoe, replacing retired Commissioner Clayton Steenerson, was sworn into office.

Commissioner Dennis Fultz who won his reelection for District 2 Commissioner and was, to be sworn in also, was not able to attend because of emergency surgery. Commissioner Fultz will be sworn in at a later date.

– The Leader-Record

Dornbusch named to school board

Red Lake Falls – Interviews were held last week with five candidates for the Red Lake Falls School Board position that was left open when board member Josie Myhre resigned late last year.

Dave Dornbusch was selected by the other six members on the school board. Dornbusch is a district conservationist, working for the Natural Resource Conservation Service. Others vying for the position were Neal Vraa, Dennis Haglund, Robin Foster and Allen Bertilrud. Dornbusch took his position on the board and participated in making decisions to reorganize for the new year.

– The Gazette

Internet Grant

Crookston – Crookston and 14 other schools in the area have received a $750,000 grant to create a pilot program that will eventually set up a "Learning Resources Network" on the Internet.

Superintendent Jim Torben, who announced the grant at Monday's School Board meeting, said the state will now start the process of selecting a vendor that will carry out the curriculum library.

The grant was the only one of its kind awarded in Minnesota. The other schools involved include Ada-Borup, Warren-Alvarado-Oslo, East Grand Forks, Fertile-Beltrami, Climax-Fischer, Fosston, Norman County West, Norman County East, Greenbush-Middle River, Kittson Central, Lancaster, Plummer, Stephen-Argyle and Tri-County.

Each school will be connected to a comprehensive K-12 curriculum, and the Internet will provide access to the curriculum library.

The partnership was initiated by Kristin Anderson, former Lincoln School principal and head of Community Education and ECFE in Crookston, and current superintendent of Fertile-Beltrami schools. Brenda Finkenbinder, former executive director of the District 593 Education Foundation, wrote the grant.

– Crookston Daily Times

Meeting series on feedlots set

In an effort to provide livestock producers with an opportunity to comment and ask questions regarding feedlot changes being implemented by the Minnesota Pollution Control Agency (MPCA), a series of meetings has been scheduled in northwest Minnesota.

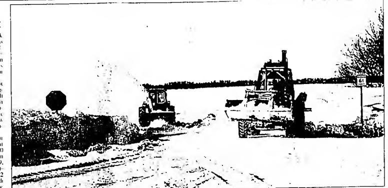
The MPCA is seeking a number of changes in the law and rules regulating livestock feedlots which will affect any livestock producer with over 50 animal units. An animal unit is considered to be one 1,000 pound animal, so the new rules will affect virtually all commercial livestock operations.

Meetings are scheduled for Tuesday, January 28, at 9:30 a.m. at Whit's Cafe in Lancaster and 1:30 p.m. at the community center in Warroad. Wednesday, January 29, at 9:30 a.m. in the courthouse meeting room in Thief River Falls and 2 p.m. at the American Legion club rooms in Bagley, and Thursday, January 30, at 1:30 p.m. in the community center at Twin Valley.

Staff from the MPCA will discuss pollution concerns for the state and perceived problems with current law as well as the proposed changes to the current rules. Howard Person, Pennington county extension educator, will provide examples of how these proposed changes would affect an average beef or dairy operation in northwest Minnesota.

Minnesota extension service and the MPCA also hope the meetings will allow producers an opportunity to provide input into the rule-making process timeline for implementation and a means to learn more about the rules and how they will affect livestock producers in the state.

All of the meetings are open to the public and all livestock producers are especially encouraged to attend the session most convenient for them.



Dennis Nelson and Conrad Holtan of the Pennington County Highway department were busy Thursday, January 16, clearing the 10-foot high snow drift blocking County road 61 at Highway 10. Snow like this is becoming an all too common site for highway departments in northwestern Minnesota. According to Pennington County Engineer, their annual supply of salt (40 tons) has already been used up. In addition, county employees are putting in considerable hours of overtime.

President declares snow disaster

Minnesota Governor Arne Carlson has announced that President Clinton signed Minnesota's request for emergency assistance. Governor Carlson submitted the request in a letter to the President on Tuesday because of heavy snow and blizzard conditions that closed roads in much of the state.

"We are grateful for the assistance from the federal government. We welcome the cooperation between Minnesota and Washington. It is important for the safety of our citizens that we keep our roadways open," said Governor Carlson.

State and local governments have had difficulty opening roads to travel because of the heavy snowfall and high winds that have caused snow drifts up to 20 feet high. The federal assistance will be available for reimbursement of costs of equipment, contracts and personnel overtime required to clear one lane in each direction along snow emergency routes or (select primary roads in those communities without such designated roadways) and routes necessary to allow the passage of emergency vehicles to hospitals, nursing homes and other critical facilities."

Emergency Management Director Jim Franklin emphasized that the financial support from this emergency assistance will go to local governments in 40 counties in western and southwestern Minnesota. It will not be available to individuals who have experienced damage.

Counties eligible for the federal assistance include: Becker, Big Stone, Blue Earth, Brown, Chippewa, Clay, Clearwater, Cottonwood, Douglas, Faribault, Grant, Jackson, Kandiyohi, Kittson, Lac qui Parle, Lincoln, Lyon, Mahnomen, Marshall, Martin, Murray, Nicollet, Nobles, Norman, Otter Tail, Pennington, Pipestone, Polk, Pope, Red Lake, Redwood, Renville, Rock, Roseau, Stevens, Swift, Traverse, Watonwan, Wilkin and Yellow Medicine.

Thursday, Governor Carlson in his State of the State Address asked the Legislature to put $20 million into a disaster aid fund to help Minnesota with emergency needs caused by recent winter storms. The Governor asked the Legislature to suspend its rules and approve the aid on a bipartisan basis.

In addition, the Governor asked Emergency Management Director Jim Franklin to coordinate planning to manage flooding which is likely this spring.

"We are already preparing for possible flooding in many areas of the state. This emergency assistance will help us with that plan and with our current snow fight. Minnesota has a long way to go until we recover from the recent blizzards," said Franklin.

Over the past few days Governor Carlson has called several Minnesota National Guard members to active duty to assist in plowing and blowing snow and for rescue missions in areas of western Minnesota hardest hit by the storms. National Guard equipment has also been sent to the area.

"I am pleased to see the cooperation and efforts of all Minnesotans over the last several days in assisting those in western Minnesota. I want to thank Jim Franklin, the Minnesota Department of Transportation, emergency management officials and local government workers for their efforts. This emergency assistance will give emergency workers across the state the resources they need to protect the safety of our citizens.



Lincoln High school freshman class representatives, Bree Hammar, daughter of Lynn and Carol Hammar, and Brady Anderson, son of Mike and Paula Anderson, were named king and queen of Sno-Fest. Sno-Fest activities were postponed last week because of the blizzard and held Tuesday afternoon at Lincoln High school.

City approves lease for Wellness Center at MECC

Tuesday night Thief River Falls City Council concurred with the Joint Powers Board of the Multi-Events Cultural Center to approve the lease agreement for the Wellness Center with Thief River Life Center. The agreement was approved on a vote of 6 to 1.

The "no compete" clause of the contract was a sticking point in the discussion. Dale Wennberg, city council representative, was concerned that it might interfere with what the city does at the Huck Olson Memorial Civic Center (HOMCC) in the future.

Wennberg asked whether it would mean the city could no longer offer its walking program at the HOMCC. Wennberg also noted what he believes is an apparent contradiction in preventing "competition" when Thief River Life Center will be in direct competition with the hospital.

Council Representative Dave Carlson, said in his opinion a strict interpretation of the clause could mean some activities could not be conducted. "It could limit our creativity in the future," he said.

Rick Nelson, project director for the MECC, said the clause gives Thief River Life Center some recourse if it sees direct competition from the organizations leasing the center to TR Life Center. He explained that they just want the support of the members of the Joint Powers Board.

Carlson later voted for the motion to approve the agreement, but Wennberg said he could not support the no compete clause.

■ Prior to discussion of the lease agreement, the council also discussed the proposal for operations and management. The agreement sets out which governmental agency on the Joint Powers board is responsible for what element of the MECC. After some corrections and minor changes were explained and requested, the council approved the operations and management agreement.

Council Representative Don Barron was specifically concerned about who will buy the insurance

(Continued on Page 12)

Plummer Recreation Center offers activities to area youth

by Amy Branscomb
Northern Watch reporter

Imagine a place where the youth of the area can go to hang-out and relax with their friends and not worry about the pressures of drugs and alcohol. A place where they can play pool and board games for free and not have to worry about a cover charge. The Plummer Recreation Center in Plummer offers just that to the youth in its community.

The Plummer Recreation Center has been open for just over two years and continues to be a gathering place for youth and adults alike.

It was decided by the school board that there was a need for the Center. "There was no place for students to go in the evening after school was closed," commented Richard Lorenson, Superintendent of the Plummer School.

The Plummer Recreation Center is an extension of the Plummer High School. The accounting II class conducts all of the daily operations of the Center. Some of their duties include counting the receipts, making daily deposits, ordering inventory, sweeping and mopping floors, taking out the garbage and recycling. They also make minor repairs, replace inventory on the shelves and assist with painting projects. The class has developed stationery, monthly calendars, thank-you cards, banners and planned special events. "We are always looking for ways to work our curriculum into the Rec Center," Lorenson commented.

The Center is governed by a board consisting of students, parents, grandparents and community members. There is one representative from each grade in 7-12 grade and there are two members from the board.

It is a drug-free, alcohol-free and smoke-free facility that is open 43 hours per week. The Center is open from 3 until 10 p.m. each night Sunday through Saturday. It opens right after the school closes on school days, so it is an ideal place for students to go if they need someplace to stay until their parents can pick them up after work.

The sports bus will drop students off at the Center after a game so that they can go inside and make calls to get rides home.

Activities for youth include two pool tables, air hockey, pin ball and various video games. There is also cable TV, board games and ping pong and it is all offered to the youth at no charge. There are also snacks and beverages available for the students to purchase.

The Center received a grant this past year to help them get the Center underway. They now own all of the equipment in the Center. The only thing they pay for the building is the insurance and taxes. Water and garbage are donated by the city to the Center. It is a very inexpensive facility to run, and any revenues made from the pool tables and air hockey machines go right back into the Center.

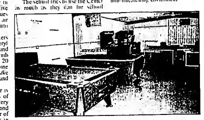
The Center is run by volunteers except for one grandmother, Beryl Fritz, who is very dedicated and works through the Green Thumb program. She works from 15 to 20 hours per week. Volunteers come from Thief River Falls, Red Lake Falls, Oklee, St. Hilaire, Brooks and Plummer.

Lorenson feels that the center is very well received by residents of the community. "There is a very positive reaction from parents and the community. A good indicator of this is the number of volunteers in the community. Without the volunteers, it would have closed," stated Lorenson.

The Center is an extension of the school, but it is totally separate in the fact that residents do not pay taxes for the Center. All business related to the Center is independent of the school. The recreation board is separate from the school board. "There is not one dollar of school funds in the Center," stated Lorenson.

The school tries to use the Center as much as they can for school events. They have had the prom in there along with many class parties. It is also available to the public to use if needed, but they will not close the doors to students to have a party in the building.

The Center is a wonderful place for the youth to go and hang out in a non-threatening environment.



There are two pool tables, an air hockey table, a ping pong table and several video games that students can use at the Plummer Recreation Center. The machines are owned by the Center, so all the proceeds from the machines go back into the Center.

INTENTIONAL DUPLICATE EXPOSURE

Bridal Gala

FEBRUARY 1, 1997
Noon To 5:00 P.M.
BEST WESTERN INN
Thief River Falls, MN

Bridal Shop — Magical Moments
Bridal Registry — Array of Gold
Gifts — Magical Moments, Hall's Floral, Array of Gold, Custom Creations
Florists — Hall's Floral
Party Decorations — Party Expres, Hall's Floral
Music — Backstuff
Formal Wear — Magical Moments
Photographers — Alan Heale, Adrienne Heale, Heale Heale
Cakes — Margaret's Cake Nook, SuperValue
Wedding Accessories — Custom Creations, Magical Moments
Jewelers — Array of Gold
Caterers — SuperValu
Invitations — Magical Moments
Travel Agents — Bergan Travel

Brides–Register To Win
A New Bridal Gown
$50 MERCH. CERTIFICATE FOR GROOM
FREE PRIZE DRAWINGS THRU-OUT THE DAY!!!
$5.00 AT THE DOOR

CERTIFIED PUBLIC ACCOUNTANT
STEVEN R. OLSON
• Accounting • Income Tax
218-681-6977
2017 Hwy. 59 So.
CHAMBER OF COMMERCE BLDG.
T.R. FALLS, MN
Office Hours
8:00 a.m. - 5:00 p.m.
8:00 a.m. - 5:00 p.m.
STEVEN R. OLSON

Roseau Women of Today to hold "A Day For You" on February 1

The Roseau Women of Today are holding a "Day For You" at the Eastman Inn on January 1, has scheduled "A Day for You" for area women on Saturday, February 1 in Roseau Community School.

Area organizations and businesses will have displays set up in the health fair in the elementary gym. For more additional information or booths, call Chunda Bickler at 463-7248.

Two main speakers have been booked for the day. Jeanne Ann Swanson is the University of Minnesota-Crookston, will present "Health Before Life's Major Events" and Jody Hunnicutt, the Minnesota Extension Service Director from Baudette, will present "Nutrition for Family and Community Roles."

Participants will be able to select one morning and one afternoon mini-session. Mini-sessions include:

Cooking Lowfat Brownie, Walking Intervention Program, "Route to the World Begins in Home: Your Community and Domestic Violence" (morning) and "Sexual Assault: Information, Protection and Prevention" (afternoon).

Denise Weber, Ombudsman, with an office in Thief River Falls, "Planning Ahead: Personal Matters" (morning) and "Planning Ahead: Advance Health Care Directives" (afternoon).

Planned Parenthood
Minnesota/South Dakota
Serving Families in N.W. Minnesota For Over 25 Years
Birth Control and Pregnancy Testing
Affordable Professional and Confidential Care in Thief River Falls and Karlstad
Medical Assistance and Areva Gold Accepted
Serving All Income
FOR AN APPOINTMENT CALL
681-7585 or
1-800-393-7585
IN THIEF RIVER FALLS
Open Monday through Thursday
Call for an appointment.

WE MAKE BEAUTIFUL FLOORS
• Mohawk • Berbers
• Coronet • Remnants
• Congoleum • Commercial
• Mannington • Decorating Ideas
Building new or remodeling, let us save you money
Phone/Fax 681-4166 for appointment
Carpetbagger
111 2nd St. W. (Behind NAPA)

Northern Watch is Looking For Feature Stories

The Northern Watch is looking for suggestions for stories that would be of interest to our readers.

Story suggestions may be about an individual or organization recognized for an achievement or accomplishment, unusual hobbies or collectibles, volunteers or persons who have done outstanding work or have made a difference.

Send your suggestions to Amy Branscomb at: The Northern Watch, PO Box 100, Thief River Falls, MN 56701, e-mail to tfdirect@mail.loon.net, or fax 218-681-4450.

Mary Kay cosmetics
The Cosmetic That's More Than A Cover-Up.
Facials, Glamour Make-Overs And Color Logic Consultations Are Always FREE.
PATTI OSOWSKI
MARY KAY DIRECTOR
681-6750
"Mary Kay Consultant For 15 Years"
Thief River Falls, MN

SEARS
Thief River Falls
SEMI-ANNUAL SALE
ON HOME APPLIANCES & HOME ELECTRONICS
Kenmore 399.99 Save $80
Kenmore 349.99 Save $50
Kenmore $698
Kenmore 338.99 Save $41
Kenmore $227 Save $52
RCA 1899.99 Save $200
DieHard 59.99
CRAFTSMAN 159.99
CRAFTSMAN 99.99
199.99
681-4811
303 West Second North
Thief River Falls
Sale ends Saturday January 18th
CERTIFIED
Amana Kenmore RCA SONY
"The store you know, to serve close to home."

SUPER TAN
1 MONTH UNLIMITED $21.95
5 OFF FULL PERM
5 OFF BODY TONING
2 MOS. UNLIMITED
WIGAND BARBERS

Make the most of your windows for less of your money.
The Hunter Douglas Custom Collection has the perfect window treatment for your window size.
• These vinyl and wood blinds and shaded shades come in a variety of inspiring colors and textures that add added interest to any decor.
• Our exclusive three-year warranty guarantees lasting value. See dealer for details.
The Hunter Douglas Custom Collection. It's the affordable way to go.
VERTICALS • PLEATED MINI • WOODS • SHUTTERS
UP TO 60% OFF
FREE VALANCE WITH PURCHASE OF VERTICALS
HunterDouglas
DESIGN STUDIO
"YOUR COMPLETE DECORATING CENTER"
CATHY BELMONT INTERIORS
306 MAIN AVE. N. THIEF RIVER FALLS, MN 681-8338

Move snow removal equipment into areas of western Minnesota

Heavy equipment has been moved by the Minnesota Department of Transportation from eastern parts of the state to western areas to help with snow removal efforts, according to Jan Franklin.

The equipment was included snow blowers and dozers which are needed to get the snow up and over the large banks. Some efforts are expected to be up to 20 feet high.

The Minnesota Department of Transportation Commissioner Elaine Tennessen has ordered the equipment to relieve day to help plow snow. The Grand Forks and Hope many snow blowers and four-track snow cat vehicles in the area for snow removal and rescue missions if they are necessary in the future.

Homemakers to meet Jan. 20

The Ice Hammers Ice Club will meet on Monday, January 20 at 1:30 p.m. at the Retired Chuck dining room.

The theme is "How What do we Talk About?-Visiting with the Elderly." There will be a potluck lunch and the makers basket. Bring any crafts or handiwork you would like to share. Everyone is welcome to attend.

LWML to meet Jan. 21 in Crookston

The LWML will have a board and planning meeting at Our Savior's Lutheran Church in Crookston on Tuesday, January 21 at 1:30 p.m.

Need Help Deciding Your Future? Attend...
"CAREER EXPLORATIONS" For Women, A One-Week Course Designed To Explore High-Pay, Non-Traditional Careers...
January 27 - 31, 9 A.M. - 2:30 P.M.
at Northland
Community & Technical College, Thief River Falls, MN.
Includes Hands-On Try-Outs in:
• Computer Repair Technician
• Automotive Mechanic
• Aviation Mechanic
• Computer Aided Drafter
• Welder
Just $47
Scholarships Available!!
Call for more information: Shawn MacDonald, Women's Resource Center Director, 218-683-8779 or toll free 1-800-959-6282, ext 8779
Northland Community & Technical College Thief River Falls, Minnesota
1-800-959-6282
218-681-0701
"Dedicated To Student Success"

JD's UNITED STATES SEAMLESS
Roseau, MN
STEEL SIDING, ROOFING & RAIN GUTTER CO.
Soffit and Fascia • Vinyl Doors
Free Estimate 1-800-821-5070
UNITED STATES SEAMLESS WINDOWS
■ 3/8 Mirkstone-R-I-S Glass
■ Soft Coat Low-E Argon Filled
■ Lifetime Non-Prorated Warranty
■ Optional Smoothed Metal Glass
We will operate 24 hours a day to serve you!
WE'LL GO TO ANY LENGTH TO BEAUTIFY YOUR HOME

baby week is here again
SAT. JAN. 18 THRU SAT. FEB. 1
BIG BIRD & JUNGLE ANIMALS GROWTH CHART
1 YR. FREE! REG. 10.95
THIS WEEK $2.88 Per Panel
JUST ARRIVED!
• Headboard • Bumper • Bibs
BARGAINS
20% OFF
BABY PRINTS
20% OFF ONE YARD BABY QUILT PANELS
STORE HOURS: Mon.-Fri. 9:30-5:30 Sat. 9:30-5:00
Annette's Fabrics
Sewing Machines
218-681-3301
212 3rd Street East
Thief River Falls, MN 56701

A BOLD LOOK AT BEDTIME.
KOHLER
Lee
Plumbing & Heating, Inc.
Thief River Falls, Minn.
320 Main Ave. N. Thief River Falls
Amana COOLING & HEATING
A New Dimension in High Efficiency Heating
Amana
Air Conditioner 90 Gas Furnace
• Variable speed blower
• Stainless steel heat exchanger
• Aluminum coil encapsulation cost
• Included solid state ignition
• Long life Burners
• 20 year limited warranty
• Full factory tooling
• Efficiencies over 90%
• Available in upflow and counterflow models
Call For Free Estimate!
Rain Care Co.
Joan P. Lowe
Heating/Air Conditioning
Goodridge, MN 378-4641

Life is filled with promises. We can help you keep them.
James Cwikla
Financial Advisor
681-2288

Tax-Free
Municipal Bonds
4.75% to 5.50%*
*Subject to investment objectives, availability and change. Call for current yields.
Edward Jones
MAKING SENSE OF INVESTING

Classified Advertising

Home Lumber Co of TRF
"Home Of Lower Prices!"
1930 Hwy. 59 Southeast Thief River Falls, MN 681-2220
SALE ENDS 2-1-97
Store Hours: 8:00 Mon.-Fri. 6:12 Sat.
SECURITY STORAGE SYSTEMS
CLOSET SHELVING
FLOORING SALE!
You Save When You Do-It-Yourself
CARPETING
STOCK ONLY
Level Loops Starting At $5.23
Berbers Starting At $6.99
Textures Starting At $8.40
Short Plushs Starting At $9.25
Tarkett
Sheet Preference Vinyl Starting At $5.19
Lifetime Brite Starting At $16.29
6000 Series Starting At $12.99
Twenty/Twenty Starting At $12.29
Sheet Only!
SHELF & ROD $1.80 Linear Ft.
10" OPEN SLIDE HANGING SHELF $1.85 Linear Ft.
STORAGE SHELVES 12" = $1.64 Linear Ft. 16" = $2.03 Linear Ft.

Thief River Falls JCPenney
1/2 DAY SALE
THURSDAY, JANUARY 23RD
OPEN AT 11:00 A.M.
WE LOWERED THE PRICES AGAIN ON PERMANENTLY REDUCED MERCHANDISE!
JCPenney
STORE HOURS: Monday-Friday 9:30-9:00 Thursday 11:30-9:00 Saturday 9:30-5:30 Sunday Noon-5:00
Sale effective Thursday, January 23, 1997.
Thief River Falls • 681-1845

CUT OUT AND SAVE
Call 964-5237 For...
READY MIX CONCRETE, SAND & GRAVEL.
We Have Heated Ready Mix For Year Around Jobs.
For Saturday Delivery Of Ready Mix Call Friday
RAPID DISPATCHED TRUCKS
NO JOB TOO BIG OR TOO SMALL!
CONCRETE INC. Concrete Inc. St. Hilaire, MN

DR. PHILLIP BRUNO
CHIROPRACTOR
302 3rd St. E. Suite B, Thief River Falls, MN
Now Taking Appointments.
FRIDAY: 12:00 - 6:00
SATURDAYS 9:00 - 12 NOON
CALL 681-8681 FOR AN APPT.

A TRIBUTE TO ROCHELLE

Our Dearest Rochelle
Mother, wife, daughter, sister
relative or friend
What a wonder you have been!

Your will to live
and courageous battle to find a cure
Has amazed
and inspired us all

As hard as it is to part
it has been made easier
because of the suffering you endured
these last days on earth

On this day with God as our guide
we pledge to you our love for your children
and our promise
to protect them from harm's way

We thank God above
for the blessing
of having you to love
and the memories forever in our hearts.

Somehow, some way, with the grace of God
we will go forward and face each new day
missing you all along the way

We know your loved ones were waiting for you
as you will be waiting for us
Goodbye - for now
until we meet again at Heaven's Gate.

Robin Langevin
December 1996

We want to express our thanks to all our relatives, friends, church families & neighbors and the community for all the love and support shown us during Rochelle's illness and death. Thank you most of all for your prayers, also for all the food brought to our home, flowers, memorials, gifts to the children, and the many other acts of kindness too numerous to mention, that helped us through each day. Special thanks to Pastor Merrill Kindall for his comfort and emotional support. Also to the Green Funeral Home for their help, the pallbearers, those who provided music, and the Covenant Women for serving lunch.

May God bless each of you,
The Families of Rochelle Pedersen

SOUPÇON
Sherry LaCoursiere

It's still soup weather and it will probably remain so for many more weeks, so save these recipes for future weekends.

Good tasting and good for you:

FRENCH ONION SOUP
4 cups thinly sliced onions
2 tablespoons flour
1 (10 1/2 ounce) can chicken broth
Dash of Worcestershire sauce
1/2 cup butter
2 (10 1/2 ounce) cans beef broth
1 soup can of water

Saute onion in butter until limp, not browned. Stir in flour. Add broths, water and Worcestershire. Simmer in heavy kettle for 30 minutes.

Serve with croutons on top, toasted and cubed French bread and parmesan cheese, French bread toasted with mozzarella cheese or cheese croutons.

Simple ingredients make a hearty main dish meal:

HEARTY HAMBURGER SOUP
1/2 pound hamburger
1 1/2 quarts water
2 cups canned tomatoes
2 cups sliced potatoes
1 cup sliced carrots
1 1/2 teaspoons salt
1/2 cup chopped celery
1/2 cup chopped onion
1/4 cup rice
1/8 teaspoon pepper

Brown hamburger and drain. Place in soup kettle and add water, vegetables, rice and seasonings. Cover and simmer 45-60 minutes.

How about that old favorite - chili - this recipe will serve a crowd:

CHILI
2 pounds hamburger
1 large onion, chopped
1 (14 ounce) can stewed tomatoes
2 (14 ounce) cans whole tomatoes
3 (14 ounce) cans kidney beans
4 cups tomato juice
4 tablespoons brown sugar
3 tablespoons ketchup
2 tablespoons chili powder (or more if desired)
1 tablespoon mustard

Brown hamburger and onion, seasoning with salt and pepper. Drain.

Add remaining ingredients and simmer at least 2 hours.

Such a simple recipe, but plan this one a day ahead to make it taste really great:

HAM AND WHOLE YELLOW PEA SOUP
1 smoked picnic ham or smoked butt ham plus bone
2 cups whole dried yellow peas
1 large onion
1 teaspoon thyme

The day before serving, cover ham with water and cook 1 hour. Take out ham and cool broth and ham overnight. Soak peas in water to cover overnight.

Next day, skim fat from broth and heat. Add peas, onion and thyme and cook slowly for 1 hour or until peas are soft. Cut up pieces of ham and add to soup.

Applications for arts grants now available

The Arts Council of Northwest Regional Development Commission (NWRDC) is accepting applications for a variety of grants in literary, performing and visual arts.

The Arts Council is introducing the new NWRDC/McKnight Training and Development grants round. Arts organizations may apply to send their members to training opportunities, hire consultants, or sponsor a training related workshop. Grants of up to $1,000 are available. The deadline is February 1, 1997. An example of an excellent opportunity for training would be the Americans for the Arts National Conference to be held in June in the Twin Cities.

February 1, 1997 is the deadline for organizations to apply for Sponsorship and Production Assistance Grants. Organizations may apply for a maximum of $2,500 in matching funds per grant. Each organization may still receive up to $3,500 in grant funds annually. Production Assistance grants are available for the creation, performance, or exhibition of arts. Sponsorship grants provide funds to host guest artists or touring groups.

The upcoming Small Arts Grant deadline is February 1, 1997. Under this program, organizations may apply for up to $500 in matching funds for the production or sponsorship of arts events of approximately $1,000 in total costs.

Public schools are eligible to receive arts education grants in visual, performing, or literary arts for projects such as conducting an artist-in-residence program, hosting a visiting artists, conducting workshops for students and/or teachers, and other activities.

Northwest Regional Development Commission is announcing a NWRDC/McKnight Small Capital grants round. Arts organizations classified under section 501 (c) (3) of the Internal Revenue code may apply for artistic equipment or other small capital expenditures. This program is supported with funding from the McKnight Foundation. The deadline for the small capital grant applications is February 1, 1997.

Application materials for all the grant programs are available from Mara Lunde, Arts Council Director, NWRDC, 115 South Main, Warren, MN 56762; or by calling 218-745-6733.

Advisory committee to meet January 20

The Quin County Community Health Services Board and Advisory Committee will meet on Monday, January 20 at 7:30 p.m. at the Newfolden Community Center.

The main item of business on the agenda is board organization.

NORTHERN WATCH

John P. Mattson
Publisher


Marvin Lundin
Editor


David Hill
Associate Editor


Mike Lundgren
Sports Editor


Amy Branscomb
Reporter


Denise Laymon
Sales Representative


Jeff Zbacnik
Advertising Representative


DeDe Lanes
Advertising Representative


PRINTED WITH SOY INK

Printed on Recycled Paper Containing at Least 20% Fibers from Paper Recycled by Consumers

The Northern Watch is published weekly every Friday and distributed to over 22,000 households in Northwest Minnesota and surrounding area. The Northern Watch is published in conjunction with The Times which is published weekly every Tuesday.

SUBSCRIPTION RATES
Pennington, Red Lake, Marshall, Polk and Clearwater Counties ... $24.00 Per Year
All Other Addresses
With 567 Zip Code ... $29.00 Per Year
Elsewhere in the U.S.A. ... $40.00 Per Year
All Men and Women in the U.S. Armed Forces ... $35.00 Per Year
Student Rate, 9 Months ... $20.00 Per Year

The Northern Watch shall not be liable for slight changes or typographical errors that do not lessen the value of an advertisement. The Northern Watch's liability for other errors or omissions in connection with an advertisement is strictly limited to publication of the advertisement in any subsequent issue or the refund of any monies paid for the advertisement.

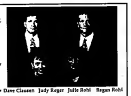
A Publication of
established 1911
The Times
324 Main Avenue North
P.O. Box 100
Thief River Falls, MN 56701-0100
Telephone (218) 681-4450
Fax (218) 681-4455
e-mail trftimes@northernnet.com

WINTER TOO!!
DAIRY QUEEN
Where The Atmosphere Is Friendly.
The Coffee Complimentary And Delicious Chicken Baskets Are On Sale For $3.69—
Jan. 20-31!
See You There...
Think DQ. Dairy Queen brazier.
Hwy. 32 West • 681-3007 • Thief River Falls

1040ASAP.
The faster way of getting your income tax refund ... Rapid Refund electronic filing from H&R Block.
Rapid Refund
You worked for it, why wait longer than you need to? You owe it to yourself to get the highest refund possible, as quickly as possible. So ask about Rapid Refund at a convenient location near you.
H&R BLOCK
605 N. MAIN, THIEF RIVER FALLS
OPEN: 9 A.M. - 6 P.M. Weekdays; 9 A.M. - 5 P.M. Sat. • 681-6954
APPOINTMENTS AVAILABLE
MASTERCARD, VISA & DISCOVER

For All Your
TELEPHONE & PAGING NEEDS
★ SALES
★ SERVICE
★ INSTALLATION
KEYPAGE
Cellular 2000

VIDCOM TELEPHONE CENTER
218 Pennington Ave. S.
Thief River Falls, MN
Call JIM HAHN at 681-5921

"How much should I save for retirement?"
—Ask Us.

Dave Clausen Judy Reger Julie Rohl Regan Rohl
Investment Idea
Corporate UITs
8.36%*
• MONTHLY INCOME
• LIQUIDITY
• DIVERSIFIED PORTFOLIO
KEMPER DEFINED UNINSURED CORPORATE TRUST #2
Current return: 8.28%*
Estimated long-term return: 8.36%*
Price: $9.85 Avg. Mat. Life: 5.99 years
Avg. Pricing Life: 5.78 years Par: $9.69
Please call for a free prospectus for more complete information including charges, expenses, interest rate risk, and a discussion of the risks inherent in these types of investments. Read the prospectus carefully before you invest or send money. As with all similar investments, there are no assurances trust objectives will be met. Unit trusts are not insured and involve investment risk. You could receive more or less than your original purchase price.
Phone (218) 681-3983 or
Toll Free 1-800-768-1869
John G. Kinnard & Co.
INVESTMENT SECURITIES
213 LaBree Ave. North, Suite 203 • Thief River Falls, MN 56701

OUR SAVIOUR'S CHRISTIAN ACADEMY
WE ARE GROWING.
OUR PRESCHOOL PROGRAM IS CURRENTLY FULL. A SECOND SESSION WILL BE AVAILABLE IF ENOUGH INTEREST IS SHOWN. PARENTS, LET US HELP YOU PREPARE YOUR CHILD FOR KINDERGARTEN!
PRESCHOOL PROGRAM • 3- TO 5-YR. OLDS.
• Social Skills Emphasized • Classroom Size Limited (max. 10)
• Caring Qualified Teacher • Gospel Centered Bible Curriculum
• Reasonable Rates • School District 564 Bussing Available
• 2 OR 3 Days A Week
• MON., WED., FRI. 8:30-11:00 A.M.
218-681-7753
Sorteberg Drive • Thief River Falls, MN

Tired of WATER in Your Basement?
We drill in perforated horizontal collection pipes under the concrete with little disturbance of your floor. Amazingly inexpensive!
THINK SPRING! DO IT NOW BEFORE SPRING THAW!
PATENTED
Our equipment allows us to make this a quick and easy chore. This makes a great place to put a sump pump that will pull the seepage water out from under your floor and around your basement walls.
For more information call:
SANFORD IRRIGATIONS
HWY. 79 E, ELBOW LAKE, MN • 218-685-4344

Array of Gold
Fine Jewelry & Jewelry Repairs
111 3rd Street East
(Formerly Purdy's Shoe Store)
Thief River Falls
681-3700

ALTERNATE DELIVERY SYSTEM

DEATHS

Myrtle Hove, 93

Thief River Falls – Myrtle Hove, 93 died Tuesday, January 14 at her residence. Arrangements are with Green Funeral Home of Thief River Falls.

Visitation will be held on Saturday, January 18 at Green Funeral Home from 1 to 8 p.m. with a 7 p.m. prayer service, and also for one hour prior to services at the church. Funeral services will be held on Sunday, January 19 at 3 p.m. at Our Saviour's Free Lutheran Church in Thief River Falls with Rev. Randy Moe and Rev. Eugene Enderlein officiating. Burial will be on Monday, January 20 at 1 p.m. in Lakewood Cemetery in Minneapolis.

A complete obituary will appear in the January 22 issue of *The Times*.

Herman Hanson, 84

Thief River Falls – Herman Hanson, 84, died Tuesday, January 14 at United hospital in Grand Forks, ND. arrangements were with Green Funeral Home of Thief River Falls.

Funeral services were held Friday, January 17 at 10:30 a.m. at Trinity Lutheran Church with Rev. John Wollenzien officiating.

A complete obituary will appear in the January 22 issue of *The Times*.

Dolores Mugaas, 67

Grygla – Dolores Mugaas, 67, died Tuesday, January 14 at Northwest Medical Center in Thief River Falls. Arrangements are with Green Funeral Home of Thief River Falls.

Visitation was held Friday, January 17 at Green Funeral Home from 1 to 9 p.m. with a 7 p.m. prayer service, and also one hour prior to services at the church. Funeral services will be held Saturday, January 18 at 2 p.m. at Grace Lutheran Church in Grygla with Rev. Arlan Lloyd and Rev. Roberta Johnson officiating. Burial will be in St. Olaf Cemetery in Valley Township, Marshall County.

A complete obituary will appear in the January 22 issue of *The Times*.

Lloyd Peterson, 72

Roseville – Lloyd Peterson, 72, died Sunday, January 5. Arrangements were with Mueller-Bies Funeral Home.

Funeral services were held Wednesday, January 8 at St. Timothy Lutheran Church. Burial was in National Cemetery.

Lloyd was the husband of Luella (Mehrkens) formerly of Thief River Falls.

Adah Kiesow, 79

Feder Way, WA – Adah Violet Kiesow, 79, died Sunday, January 12 at Valley Medical Center in REnton, WA. Arrangements were with Yahn and Son Funeral Home of Auburn, Wa.

Funeral services were held Thursday, January 16 at Bethel *Christian Fellowship* in Federal Way, WA. Burial was in Mountain View Cemetery in Auburn, WA.

A complete obituary will appear in the January 22 issue of *The Times*.

ICCC has funds to correct home safety problems

Inter-County Community Council of Oklee has received funds from the Northwest Area Agency on Aging and administered by the Minnesota Board on Aging to correct deficiencies in the homes of people 60 years of age or older in Pennington county.

Eligible improvements may include handrails, grab bars in bathrooms and smoke detectors where needed. There is no income guidelines for this program and no charge for these installations, but voluntary donations are accepted.

Applications can be obtained by calling the Inter-County office at 1-218-796-5144.

Fourtown/Grygla sportsmen meet

The Fourtown/Grygla Sportsman club will conduct its monthly meeting Tuesday, January 21, at 7:30 p.m. at the American Legion club rooms in Thief River Falls. All members are encouraged to attend.

A Really Affordable Home Improvement Just Call Your Culligan Man...
THREE FREE
★ Free Installation
★ Free 1-Year Service
★ Free 1,000 Lbs. Salt
With Purchase Of Any Culligan Mark Series Water Conditioner
For Complete Details Call...
Culligan
681-3905 or 1-888-681-3905
Toll Free

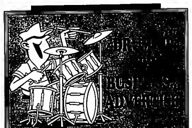
Classified Advertising DELIVERS

Announcing The 4th Annual
MANUFACTURED HOME SHOW
SUNDAY, JANUARY 19TH

1997 HOMES ON DISPLAY
• See 4 Multi-Section Homes and 1 Single-Section Home
• Now Featuring Kenmore Appliances
• Drawings For Prizes Throughout Show
• Free Admission
GRAND PRIZE DRAWING FOR $1,000 IN APPROVED OPTIONS
with purchase of a new 1997 Homork Home from one of our authorized dealers
Presented By
DETROITER HOMES
By HOMARK
The HOMARK Co., Inc.
Red Lake Falls, MN (218) 253-2777
An Employee-Owned Company
"BUILT WITH PRIDE"
Making The Difference In How America Lives


PIONEER. BRAND
SOYBEANS IN BULK...
LEAVING THE OTHERS BEHIND.
For greater convenience during planting, Pioneer® brand soybeans are available in 2,500 pound JUMBO bags.
There's no need to open and lift each fifty-pound bag of soybean seed when you can fill your gravity wagon or truck with the equivalent of FIFTY BAGS of soybean seed. And there are no empty paper seed bags to dispose of. All you need is a suitable auger or conveyor to move the soybeans from your truck or wagon to your planter rig.
From the jumbo bag to your planter or drill... Pioneer bulk soybeans will KEEP YOU ROLLING AT PLANTING TIME!
So, for better beans, and the CONVENIENCE of BULK. 9007, 9041, 9042
SEE OR CALL:
GARY PURATH
RED LAKE FALLS
218-253-2600
JOE McMULLEN
RT. 1, PLUMMER
218-465-4286
JIM POTUCEK
WARREN
218-745-4800
PIONEER. BRAND PRODUCTS

OUR ADVERTISERS SAVE YOU MONEY!


Looking for an upbeat, cost-effective way to reach more prospects where they live, work and spend? Try an ad in The Times
It's the best way to get more bang for your buck.
Call an advertising representative at
218-681-4450,
and find out how we can make beautiful music together.
The Times • Northern Watch
324 Main Ave. N. • Thief River Falls

HUGE AFTER INVENTORY SALE
NOW GOING ON AT LANDOWSKI FURNITURE IN OSLO, MN AND BAUDETTE.
ASK ANY SALESCLERK HOW CHEAP YOU CAN BUY IT.
KNOWN FOR THE LARGEST SELECTION IN THE RED RIVER VALLEY!!!
OPEN EVERY NIGHT TILL 8 P.M. INCLUDING SUNDAYS.
LANDOWSKI FURNITURE
OSLO, MN 218-695-2500
9:00 A.M. - 8:00 P.M.
SUNDAYS 12 TO 8
OPEN SUNDAYS BOTH LOCATIONS
BAUDETTE, MN 218-634-3177
9:00 A.M. - 8:00 P.M.
SUNDAY 12 TO 8

I Is For Internet
The Internet Will Change The Way You Do Business
Read The Complete Story In *The Thief River Falls Times* January 22 And In *The Northern Watch* January 25.
Surf For More Information
http://www.trftimes.com http://www.nwatch.com

Mamie Berglund
Internet Coordinator
INCREDIBLE The Times
The Times • Northern Watch
& Commercial Print Shop
324 Main Avenue North • Thief River Falls, MN 56701 • (218) 681-4450

DEFECTIVE PAGE

LETTERS

To The Editor:

You said it, Sherry LaCourse, in your article "It's Time to Think Spring" (Jan. 11) a round percent of schoolage children have spent many mornings this year waiting for our district to decide what to do about school closings. I, too, don't understand why the decision can't be made to start our schools open 2 hours later than they other nearby districts. Our district is a rare winner for the Fridhandy Prize you mentioned.

Yesterday was the worse. Our broke the county's bad. Plenty of parents were caught off hand. The predictions of the "cloudy weather items" that was coming our way and many schools had already let out. The school closings in our immediate area began at 10:30 and continued hours many as 12:30 (clearly not predicting the storm here. Thief River Falls schools waited until 11:30 to announce they were closing schools at 1:00—at the time when the storm was due to be out area!

I have two children there—so very careful after the storm, as my children would have full stomachs at once (was this still go over)? How much learning is lgnorantly being done between 11:30 when the announcement was made and 1 p.m. when school was to be dismissed? Insult? Or are we more worried about the cost of the food that would have to be thrown away if lunch were missed than we are about the children's safety?

Personally, I would say were up before dawn with a full load of kids driving in whiteout conditions on country roads. (My kid's off to the bus drivers who have safely continued to do this!) I believe it is negligent of our school district to send small dangerous conditions exist before closing schools. The idea is

Page 6 Saturday, January 18, 1997

ludicrous that we have to be the safest place before the storm—and the safest way to get to the safest place. People who live in this area should know that! Not only are bus drivers and children put at risk, but the entire staff has to drive hours in deadly conditions.

Our school district should have education first and foremost in its mind, and cannot continue with as the aware thing to do is to be off the roads during winter storms. If our district doesn't have this basic viewpoint, then it is time to look at other options to improve the quality of education in other areas.

Remember, I allow no crews and get my kids from there schools and I was on the only parent there. I'm in a position to be able to do this, and I'm glad I am. But I'm concerned about the well-being of the many people I have my mind. I worry about the children whose parents are unable to go pick them up for whatever reason, or simply trust the driving to be safe enough to let their children go. Many children can step out two and two together and know that it would be unsafe. I'm sure if he hadn't closed the schools by 1 p.m. there would have been some kids wandering in how near our district would do. As for myself, I've learned that I can't trust the judgment of those in charge and my children would have been driven from school today regardless of what they had to say.

There are many more weeks of winter ahead of us and I for one hope that District 564's attitude toward school closings changes. It's not a game; there are no prizes for being the last school open. Let's hope common sense.

Sincerely,
Kimberly Day (Wirtz)
Thief River Falls

To The Editor:

I'm not a subscriber to the storm line but I was referring to the safe place. People who live in this area should know that! Not only are bus drivers and children put at risk, but the entire staff has to drive hours in deadly conditions.

Our school district should have education first and foremost in its mind, and cannot continue with as the aware thing to do is to be off the roads during winter storms. If our district doesn't have this basic viewpoint, then it is time to look at other options to improve the quality of education in other areas.

Remember, I allow no crews and get my kids from there schools and I was on the only parent there. I'm in a position to be able to do this, and I'm glad I am. But I'm concerned about the well-being of the many people I have my mind. I worry about the children whose parents are unable to go pick them up for whatever reason, or simply trust the driving to be safe enough to let their children go. Many children can step out two and two together and know that it would be unsafe. I'm sure if he hadn't closed the schools by 1 p.m. there would have been some kids wandering in how near our district would do. As for myself, I've learned that I can't trust the judgment of those in charge and my children would have been driven from school today regardless of what they had to say.

There are many more weeks of winter ahead of us and I for one hope that District 564's attitude toward school closings changes. It's not a game; there are no prizes for being the last school open. Let's hope common sense.

Sincerely,
Kimberly Day (Wirtz)
Thief River Falls

Pine To Prairie Home Health Care Wishes You A Happy New Year!

Thief River Falls Regional Office will be Ringing in the New Year by holding an

Open House on January 24, 1997
from 8-12 noon at the
Rohl Professional Building, Thief River Falls

- Enjoy Coffee, Juice & Cookies
- Door Prizes
- Free Blood Pressure Checks
- Free Blood Sugar Checks
- Free Weights

Come And Meet Our Staff – Get To Know Us!



Front Row *(Left to Right)*
Deloris Larson, RN
Regional Supervisor
Jeanette Wolseth, RN
Bev Mauritzen, RN

Back Row *(Left to Right)*
Melanie Ortloff,
Scheduling Secretary
Cecilia Prieger,
Regional Secretary

Make Pine To Prairie Your Choice For Home Health Care This Year!

Our nurses will be happy to answer your health care questions. If you or someone you know needs medical or personal services at home talk to your physician or call us to have a Registered Nurse discuss your needs at no charge. Call the Thief River Falls Regional Office at 681-8332 or toll-free 800-864-3758.

Home Health Care Services:
Nursing • Home Health Aide • Personal Care Assistant
Homemaker/Chore • Physical Therapy • IV Therapy
Occupational Therapy • Speech Therapy • Respite

Services Paid By:
Medicare • Medicaid • Private Insurance • HMO
County Programs • Workers Compensation • VA

To become a hospice volunteer call 1-800-494-6081

Pine To Prairie Home Health Care has regional offices in Fosston, Thief River Falls, Bemidji/Kelliher, International Falls, Grygla, Karlstad and Roseau.

NORTHERN WATCH

EDITORIAL OPINIONS

NORTHERN WATCH
"Thief River Falls, Minnesota"
John P. Mattson, *Publisher*
Marvin Lundin, *Editor*
David Hill, *Associate Editor*

Estate Taxes Make Nightmare Out Of The American Dream

Have about three or more of them—struggling farm families who scrimped and saved and sacrificed to build a solid economic base of operations, only to have all or a large part of it sold at the death of the owners to satisfy estate taxes. Similar situations exist in other family businesses as well. It doesn't seem fair...and it isn't!

It's true that some modifications have been made in estate taxes which have raised the amount of exemption, but it is also true that the exemption is not large enough to protect families from financial disaster as well as personal loss at the time of death of a property owner.

Perhaps politicians have recognized the problem but not much has been done about it recently. Sen. Rod Grams of Minnesota is one elected official in Washington who not only recognized the problem but is making an effort to do something about it.

"For 75 years the nation's estate tax laws have punished those who worked hardest to get ahead," Sen. Grams says. "Instead of encouraging family-owned businesses, the federal government has enacted tax policies that are a barrier to a better economy and better jobs."

He points out that the vast majority of farms in the nation are family owned. The land, equipment and other assets are handed down from generation to generation, yet our current tax laws can make it impossible to keep the family business in the family.

"If we are to preserve our proud, rural traditions," Sen. Grams said, "we must ensure that farming remains an attractive and viable profession. Making it easier to pass the farm from one generation to the next should be a priority in Congress, and it is a priority of mine."

Initially considered as a temporary means of raising revenue, estate taxes became a permanent part of the tax code in 1916. While rates have fluctuated over the years, the structure of the estate tax has remained relatively unchanged. Estates are taxed at a rate between 37 and 55 percent and the largest estates are assessed an additional five percent penalty, with the first $600,000 of an estate's value exempt from taxation.

With a growing number of farms and other family businesses having a value far in excess of $600,000, heirs are often forced to sell farmland, buildings and equipment just to pay their taxes. Knowing they will be without a working business to take over after the estate has been settled, many heirs simply sell whatever remains for the best price they can get and move on.

"This has had a devastating effect on individuals and the economy," the senator notes. "Instead of promoting savings and investment, the estate tax encourages spending. After all, where is the incentive to save your money if you'll be forced to give a sizable half of it to the government when you die?"

Sen. Grams says that the estate tax doesn't really benefit the government all that much when the devastation many families every year. Many economists blame the estate tax for artificially inflating interest rates and making home loans and automobile purchases more expensive while squeezing out jobs and reducing salaries. It costs taxpayers nearly as much in administrative costs (up to 75 cents out of every dollar collected) as it raises in revenue.

A study by the Heritage Foundation found that if the estate tax were repealed, the following would occur over the next nine years: The economy would average as much as $11 billion per year in extra output; an average of 145,000 additional jobs would be created; personal income could rise by an average of $8 billion per year above current projections and the deficit would actually decline.

"Eliminating the estate tax will push accounts for less than one percent of the government's annual revenues, would have a minimal impact on Washington's $1.4 trillion budget," Sen. Grams notes, "but by encouraging savings, investing and the establishment of more family run businesses, the economic benefits for average Americans would be tremendous."

Sen. Grams says if the next generation of Minnesota farmers is going to be successful, it will need every resource at its disposal, beginning with the opportunity to succeed in creating jobs and improving the economy. "Rather than tying your hands behind your back, we have a chance to succeed," he said. "Congress should help you keep your family's assets by eliminating the damaging estate tax."

We wish the senator well in his efforts in the direction of eliminating or at least severely reducing the effect of this burdensome tax.

Show On English

Not enough people are concerned with proper use of the English language and the teaching thereof, in our opinion, and as a result the language has taken a beating from which it may never recover. One of the defenders of the language is Robert Shaw, manager emeritus of the Minnesota Newspaper Association.

In a recent "Think Piece" column in the association's weekly bulletin, he tells of his experiences in learning English in the class of Miss Genny at Lake Park High school during the 1930s. Miss Genny taught by rule and insisted her students follow the rules. "Like all drill instructors," Shaw says, "she assumed the absolute truth of what she taught. Like all drill instructors, she believed that fear was the most dependable teaching tool." Then he continues:

"I don't know how teachers of English function in the classroom these days. There may be other Miss Gennys out there, but I doubt it. At the same time, I am aware of a school of thought, espousing a form structural linguistic, which holds that because the written follows the spoken language, memorizing rules of grammar is unclear.

"...But it seems to me the our language is like a 12-stringed guitar. Before a musician can make beautiful music, he must learn *techniques*—that is, he must memorize and practice the rules that govern the maximum potential of the instrument. He learns how to read music. He learns how to play not only in the key of C but in other keys. He practices scales, arpeggios. He develops callous.

"Only after he goes through a certain amount of pain does he know his instrument. Only then is he able to make beautiful music, to 'communicate.' If it is true, as I have heard, that the average disjockey does very well with 400 words, then disjockeys are playing on a ukulele with one string and always in the key of C.

"It is the person who plays on all the strings, *and knows how to play them* I say who knows the subject's way ultimately, by and large, over the long haul. In the final analysis, after (or when) all is said and done, at the end of the day, in the course of human events, as it turns out, makes the music.

"Miss Genny bless your soul and forgive the cliches."

Shooting Star CASINO & LODGE

SHOOTING STAR DAY

JANUARY 20, 1997
10AM-6PM
Anyone caught wearing Shooting Star merchandise will receive registration slips for free drawings for prizes, cash, cake pops, slot pulls and more.

Where the stars always shine!

30 MINUTES NORTH OF DETROIT LAKES ON HWY. 59 • BAUDETTE, MN

Shooting Star CASINO & LODGE

SUPER BOWL PARTY
SUNDAY, JANUARY 26
DOORS OPEN 5PM

Watch the Super Bowl on northern Minnesota's largest big-screen. Admission $5.00 all day, includes free hors d'oeuvres and 75¢ tap beer specials during the games. Plus over $1,000 in merchandise and prizes to be given away!

Where the stars always shine

30 MINUTES NORTH OF DETROIT LAKES ON HWY. 59

Join in the Fun!
ARCTIC CAT
What Snowmobiling All About!

Radio Run
REGISTER TO WIN A Z440

SATURDAY FEBRUARY 1 11:00 AM

Event Sponsors:
Polaris
Arctic Cat
Seaberg
Arctic Cat
Marco
95X

LOCATED ON HIGHWAY 59 IN MAHNOMEN, MINNESOTA, JUST 30 MINUTES NORTH OF DETROIT LAKES

DANCE
WEDNESDAY, JAN. 22ND
"OLD TYME DANCE"
1:00-4:00 P.M. Everyone Welcome!
MUNICIPAL LIQUOR STORE
GOODRIDGE MN

Galaxy Twins
24 Hour Information Line
218-681-8888
GALAXY I
ADDICTION
FRI. & SAT. 7 & 9 P.M. SUN. 7 P.M. ONLY
TUES. - THURS. *COUPLES NIGHT*
TOM CRUISE
Coming to a movie theater near you!
The journey is everything. 4/22
GALAXY II
BOOGIE
FRI. & SAT. 7 & 9 P.M. SUN. 7 P.M. ONLY
TUES. - THURS. *KARAOKE NIGHT*
BEARS on Ice TV HERE! DQ AMERICA
Stop in for a Blizzard® treat and watch the Bears on Ice TV

OLD TYME DANCE
Tuesday, January 21th • 7:00 • 9:00 P.M.
"CHUCK GUST"
BAR BINGO
• Thurs. 01 PM. 2-8:30 P.M. • Sun 2-4:30 P.M. • MONDAY
Members & Guests Welcome
EAGLES CLUB
THIEF RIVER FALLS

DAILY DRAWINGS
Monday-Saturday 6 p.m.
No Monday - But It Jrnsnt' Is We
BAR BINGO
• Mon 2:00 • Wed. Bonus 7:30 - 1 • Sat 1:30
AMERICAN LEGION
POST # 117 • THIEF RIVER FALLS • 681-1341

The Grygla-Gatzke Jaycees
celebrating—
20 Years of Service to the Community
Saturday, January 18
Grygla Community Center
Theme 9 p.m. with music by "Saddle Tramp"
The event is open to the general public.
Admission will be charged at the door.

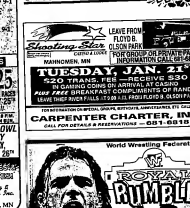
DANCE
Friday, January 17 &
Saturday, January 18 • 9-1
"HOLIC & THE" STAMPEDE"
Sunday, January 19 • 9-1
BOBBY "HAMILTON"

Classified Advertising PLAYER
LEAVE FROM
OLSON PARK
MAHNOMEN, MN
TUESDAY, JAN. 21
$20 TRAVEL FEE • ENTRY $30
IN GAMING COINS ON ARRIVAL AT CASINO
PLUS FREE $10 COUPON BOOK & DRAWING
LEAVE THIEF RIVER FALLS AT 5:00 P.M. FROM ROSE'S, 15 SOUTH MAIN

Shooting Star CASINO & LODGE

FOOD SPECIALS
CRAB LEGS $10.25
ALL YOU CAN EAT
SATURDAY, JANUARY 25TH
PRIME RIB SPECIAL
SUPER BOWL PARTY
SUNDAY, JANUARY 26TH
BREAKFAST SPECIAL
SUNDAY, JANUARY 19TH
9:00AM TO 2:00PM
DWA Dancing & Wagering Academy
Hwy 219 Goodridge, MN

CARPENTER CHARTER, INC.
CALL FOR DETAILS & RESERVATIONS — 681-6815



LIVE! ON PAY-PER-VIEW!
Sunday January 19 • 6 p.m.
SJOBERG'S CABLE TV
CALL SJOBERG'S FOR MORE INFO.
681-3044
OPEN SUNDAY 9 A.M. FOR EVENT ORDERING

RIVER ROAD CASINO
WEEKLY SCHEDULE
Senior Day Continues...
Tuesdays, Along With Free Senior Blackjack Tournaments
FREE
VIDEO POKER TOURNAMENT
Tuesdays
Blackjack Tournament
Wednesdays
NEW
Money Machine
• Hourly Drawings •
Wed., 8:30 a.m. - 4:00 P.M.
Sat., 4:00 P.M. - Midnight
AND MUCH MORE!!



RIVER ROAD CASINO & BINGO
OPEN 7 DAYS A WEEK!
Mon. 8:00 AM-12:00 AM
Tues.-Thurs. 8:30 AM-Midnight
Fri. 8:30 AM-Monday 1:00 AM
Sun. 8:00 AM - Midnight
Location: 6 Miles East of Thief River Falls, MN on Hwy. 59
Owned & Operated by the Red Lake Band of Chippewa Indians

BUSINESS CARDS
FORMATTED
BUSINESS CARDS
Starting at Only
$15.00 per 500
$17.00 per 1,000
Plus Additional Design Work Done In House
Your Business Card Will Be Printed On Your Choice Of Paper Stock and Ink!
Pick Your Own Colors!
Pinks Will Vary!
The Times
Thief River Falls, MN
681-4450

SPECIAL WINTER BIRTHDAY PACKAGE
Overnight & Dinner For Two
$99.00
Call For Details
(218) 637-6600
THE INN AT MAPLE CROSSING

Trinity church sponsors blood drive Jan. 22-23

Trinity Lutheran Church in Thief River Falls will sponsor a blood drive in conjunction with the Red Cross Wednesday and Thursday, January 22 and 23, at the church. Hours will be from 1 to 6 p.m. Wednesday and 8 a.m. to 1 p.m. Thursday.

The need for blood is constant and volunteer blood donors are needed to supply all blood used for patients in the Thief River Falls area, notes Rhonda Jeppra, blood drive coordinator, who can be contacted for appointments at 681-4423.

Those who have donated numerous times for the Blood Donor Month by Precision Bill Clinton. Last year more than 1.4 million pints of blood were supplied to others by eight million blood donors across the country.

"For those who are eligible would donate on a regular basis, blood needs would be met and shortages would be a thing of the past," adds Rhonda Ellefson, community relations representative for Upper Midwest Services of the Red Cross. Blood donations in Trinity Wood Hall are "Texas Hodge's high technology medical environment, the need for human blood is unchanged. No substitutes or substitutes have yet been found."

SAVE LIKE CRAZY AT OUR

WINTER CRAZY DAZE

SATURDAY – SATURDAY

JANUARY 18 – JANUARY 25

8 BIG DAYS

PURDYS SHOE STORE

SAVE LIKE CRAZY AT OUR WINTER CRAZY DAZE

CRAZY LOW PRICES ON ATHLETIC, WORK, CASUAL & DRESS SHOES

NIKE
Save 10% to 50%
On All Nike Shoes In Stock
FIT WRAP STARS $8.99 Reg. $15
AIR MODIFY FORCE
Save $20 NOW $59.99
AIR ADJUST FORCE
Save $45 NOW $79.99 Reg. $125
Many Styles to Choose From

Soft Spots
Trek Ankle Boot
Reg. $69.99 NOW $39.99
DUDE
Reg. $69.99 NOW $39.99
BOWMAN CASUAL
Reg. $69.99 NOW $39.99
BOWMAN CASUAL SANDAL
Reg. $69.99 NOW $49.99

Large Selection Naturalizer Shoes
Reduced 20% to 50%

REEBOK
Save 10% to 50%
On All Reebok Men's & Women's
Walking
Basketball
Fitness
Cross-Training
Some Styles As Low As $29.99

ROCKPORTS
Shoes & Boots
Men's & Women's
SAVE $10.00 to $50.00
Great Buys

Save 50% On SELBY SOCHA
$29.99
Reg. $40.00

ADIDAS
Athletic Shoes
25% to 50% off
Koby Bryant Shoe
Was $110 NOW $79.99
Other Styles To Choose From

BASS
Shoes & Boots
Women's Insulated Waterproof Hiker
Reg. $69.99 NOW $49.99
Women's Ankle Boot
Reg. $49.99 NOW $34.99

WOMEN'S SOREL BADGER
Was $70 NOW $59.99
Clearance On Selected Styles
$29.99 And Up

John Deere Winter Boots Have Arrived On Sale Now!
"Nothing Runs Like A Deere"

Selected Work & Western Boots On Clearance
Now Savings Up To 70% Off

Clearance Tables & Racks In the Basement
Huge Savings

PURDYS SHOE STORE — DOWNTOWN THIEF RIVER FALLS — 681-2608 • 1-800-511-5759

STORE HOURS:
• Mon. - Fri. 9 a.m.-8 p.m.
• Thurs. 9 a.m.-9 p.m.
• Sat. 9 a.m.-5:30 p.m.
• Sun. Closed

SAVE 30% TO 60% OFF ALL WINTER MERCHANDISE

MEN'S FLANNEL SHIRTS	MEN'S PENCEILTON	MEN'S SWEATERS
All Cotton Reg. $29 $15.00	Wool Shirts 40% off	Entire Stock 40% to 50% off
MEN'S DRESS COATS	**MEN'S WINTER JACKETS**	**RUSSELL PANTS**
Zip-Out Style Reg. $150 $59	Entire Stock 1/2 Price	Ass't. Colors $39 to $44
BOMBER CAPS & GLOVES	**NECK TIES**	**MEN'S SPORT SHIRTS**
Good Ass't. 30% to 50% off	Select Group $7.97 to $12.97	Reg. $29 to $47 $15 to $19
TALL MEN'S	**MEN'S CASUAL PANTS**	**MEN'S WINTER WEIGHT**
All Sportswear 40% off	Reg. $38 to $45 $29	Long Johns 30% off
MEN'S SPORT COATS	**WOMEN'S JEANS**	**WOMEN'S JEANS**
Select Groups $49.99 $59.99 $99.99	Girbaudi Calvin Klein Z-Cavarichi $10.00 off	Select Groups 1/2 Price
JUNIOR SWEATERS	**WOMEN'S SHIRT JACKETS**	**JUNIOR GUESS SEPARATES**
Reg. $40 $14.99 to $19.99	Reg. $36 $14.99 to $19.99	Reg. $46 $17.99 to $29.99
MEN'S LEVI'S	**MEN'S SWEATSHIRTS**	**YOUNG MEN'S JEANS**
505 - 550 - 560 $29.99	Champion Brand 30% off	Girbaud & Calvin Klein $10.00 off

Bjorkman's

Hours: Mon. - Sat. 9:30 A.M. - 6:30 P.M. Thurs. Til 8:00 P.M.

Downtown Thief River Falls

CRAMPS

SAVE LIKE CRAZY AT OUR WINTER CRAZY DAZE

KEEP KIDS HOCKEY OR SPORTS – NOT OR DRUGS AND VIOLENCE

OVER $30,000.00 WORTH OF HOCKEY EQUIPMENT MUST GO!!

Store-Wide Savings! Help Make Your Store Grow!!

Hockey Pants 30% Off
Hockey Bags 25% Off
Sticks & Blades 20% Off
Save Big!! All Skates At Or Below Wholesale
Save Big!!
All Pads Shoulder, Shin, Elbow, Gloves 20-30% Off
All Tape & Accessories 20% Off

IN-PLAY Nylon Pants *(Insulated)* $39.99

PROWLER T-Shirts & Sweatshirts *Hockey & Softball* 30% Off

STARTER
Coats 50% Off
Jerseys 40% Off
Caps 30% Off

IN-LINE Skates *(Store Limited)* At Or Below Wholesale *Save Now – Spring Is Coming*

All Bows In Stock 10% Off

Hunting Clothing 40-50% Off Many Items On Clearance

Buck & Old Timer Knives 25% Off

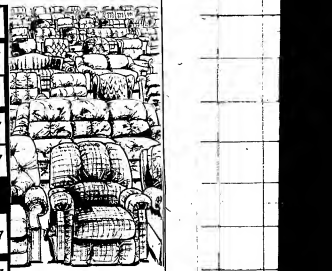
90 DAYS NO INTEREST NO PAYMENT DUE O.A.C. On Purchases Over $250

221 Labree Ave. N. • Thief River Falls, MN
218-681-1140
Hours: 9 - 6 Monday - Saturday; 9 - 9 Thursday

LA-Z-BOY INVENTORY REDUCTION

The comfort you'd want at any price is reduced to save you hundreds! Take your pick of genuine La-Z-Boy quality for less while we clear our floor!

LA-Z-BOY® RECLINER 3 COLORS	$239.97
LA-Z-BOY® ROCKER RECLINER	$299.97
LA-Z-BOY® WINGBACK RECLINER	$329.97
LA-Z-BOY® CHAISE RECLINER	$369.97
LA-Z-BOY® LEATHER RECLINER	$699.97
HUGE SELECTION • OVER 100 TO CHOOSE FROM	
ENGLAND GREEN PLAID SOFA	$449.97
LA-Z-BOY® FLORAL SOFA	$499.97



LA-Z-BOY ROAD HOME SWEEPSTAKES PLYMOUTH

Register To Win These National Sweepstakes Prizes!
- TWO GRAND PRIZES '97 Plymouth Grand Voyager
- TWO FIRST PLACE PRIZES $5,000 LA-Z-BOY® Family Living Room Package
- FIVE SECOND PLACE PRIZES $1,000 LA-Z-BOY® Sofa
- TEN THIRD PLACE PRIZES $750 LA-Z-BOY® Recliner

See Store For Official Rules

SEALY MATTRESS SALE!

Sealy Twin Mattress $59.95

Sealy Golden Pride II	Golden Pride Plush
Twin Ea.....$99	Twin Ea.....$119
Full Ea.....$139	Full Ea.....$159
Queen Set....$349	Queen Set....$399
King Set....$449	King Set....$499
Sealy Posturpedic	**Sealy Posturpedic**
Twin Ea.....$139	Twin Ea.....$169
Full Ea.....$189	Full Ea.....$229
Queen Set....$399	Queen Set....$499
King Set....$599	King Set....$699

Mid-Winter Clearance

SALES TABLES

25% - 75% off

Don't Miss The Sale On:
Books • Gifts • Pictures • Much Much More

Grab Bags $7.50
Grab Bags Paperback Books $2.00

FALLS BOOK CO.
218-681-2381 • 216 LABREE AVE. N. • TRF

FLOORING SALE!

Tons of Berber Carpet From $9.95 Sq. Yd.
Plushs & Textures, Too!
Save On All Congoleum Vinyl Floor • Bruce Hardwood, Too!

Serving NW MN For Over 57 Years!

POPPLERS HOME FURNISHINGS
201 North Labree 681-3914

We Gladly Accept

Sen. Stumpf predicts cooperation

"Often the attitude in which you start a project affects the outcome," states Sen. LeRoy Stumpf of Thief River Falls, who is beginning his term in the 1997 session of the Minnesota Legislature. "If that's the case, I'd say the 1997 Legislature is beginning what should be a productive session."

Topics on example, Sen. Stumpf says, House Speaker Phil Carruthers (DFL) of Brooklyn Park and House Minority Leader Dee Long (R) of Minnetonka have indicated that a number of issues and pledged that they will work together during the week together during these the current legislative session.

"Others on example, Sen. Stumpf says, House Speaker Phil Carruthers (DFL) of Brooklyn Park and House Minority Leader Dee Long (R) of Minnetonka have indicated that a number of issues and pledged that they will work together during the week together during these the current legislative session.

"Delivered at a joint press conference the day before the session begins, a bipartisan announcement of this type is not common," he said.

"Many of the issues facing citizens throughout our entire country has been about politicians highlighting the differences between political parties. Of course, that's political differences. This action hopefully will help smooth over some of the friction that undoubtedly get ruffled during the session," he said.

"The issues on the agenda for Senate Children, Families and Learning Committee, I will continue to operate in a largely bipartisan manner," the Thief River Falls senator said. "I have made it a practice to work with the minority leader and Republican office developing legislation. In the past, my work to improve the availability of technology to students and improve the accountability of schools has required that I work with folks from both parties."

Sen. Stumpf chairs the Higher Education Budget Division which



weeks several each year in the past and focus a good working relationship. Despite any political differences. This action hopefully will help smooth over some of the friction that undoubtedly get ruffled during the session," he said.

"The issues on the agenda for Senate Children, Families and Learning Committee, I will continue to operate in a largely bipartisan manner," the Thief River Falls senator said. "I have made it a practice to work with the minority leader and Republican office developing legislation. In the past, my work to improve the availability of technology to students and improve the accountability of schools has required that I work with folks from both parties."

Sen. Stumpf chairs the Higher Education Budget Division which has responsibility for funding public post-secondary education in Minnesota. He thinks many people don't feel the same way he does about education—that it's hard to justify why become a student, especially "I still can't understand the advice of everyone at the table as we try to make good public policy for post-secondary students in Minnesota," he said.

Sen. Stumpf says he thinks what he made it clear many years in the past session that they are more interested in sound government than in signed bills.

Our children were raised in the the common ground issues. He said "and less time, more talking, and less all attacks. They want a government that is smarter, not louder."

NW Minnesota Initiative Fund reelects Swanson president

Patricia Swanson of Hallock was reelected president of the Northwest Minnesota Initiative Fund at the annual meeting of the corporation's board of directors. Other officers reelected were Bruce Hanson, Stephen vice president and Susan Wenzel, Marshall, treasurer. Art Brandli, Warroad, was elected secretary. Swanson succeeds Richard Chamberlain, who has served both of her four-year terms on the board.

Wes Olson of Nevis, president of Olson Communication, Inc., was elected to the board to succeed Swanson. Jeanne Rufer, Rufer Pharmacy in Park Rapids, who also has served the maximum of two four-year terms allowed by the organization's by-laws. No board member has been elected to succeed Norma Hansen.

Olson is a board in the Nevis/Park Rapids area for several years and, in addition to publishing two weekly newspapers, serves on the boards of several community organizations and activities. He is a former board member of the Park Rapids Rotary club, serves on the board of the Nevis Scholarship Fund and has been active in the Nevis Area Chamber of Commerce for the past three years.

"We are pleased to welcome Wes to the board of directors," president Swanson said. "His experience in the areas of entrepreneurship of the private and governmental sectors of northwest Minnesota will be an asset to the Initiative Fund."

Northwest Minnesota Initiative Fund is a regional charitable foundation, owned and operated by the people of this for the residents of northwest Minnesota.

TRF boys lose ground at the end of 73-55 setback...

Spuds pull away from Prowlers

Midway through the third quarter, Thief River Falls was within a 3-point basket of Moorhead. Sixteen minutes later the Spuds were headed home with an 18-point, 73-55 boys high school basketball win.

The game Prowlers tired down the stretch when they couldn't match the Spuds' bench.

"I thought the kids played hard," offered Thief River Falls coach Scott Brekke. "We didn't lose due to a lack of effort. We got tired. It showed we didn't have as much depth as they have."

The Spuds, who have more often than not beat the Prowlers handily in the past, had to work for this one. The first indication Moorhead had a game on its hands came during a 7-0 Thief River Falls surge in the first quarter when a rebound basket by Courtney Skjerven, a fast break bucket by Jeremy Swanson, a jumper from the side by Anthony Hendricks, and a free throw by Kyle Waterworth put the Prowlers ahead 13-11.

A 3-pointer from the corner by Jeremy Nordick with 15.8 seconds left provided Moorhead with a 16-15 edge at the close of the first quarter.

Waterworth provided an offensive spark in the middle of the second quarter, coming off the bench to score eight straight points – a trey from the wing, a jumper from the side and another 3-pointer, this one from out front. The outburst by the 6-1 junior guard put Thief River Falls up 28-24.

Moorhead snapped a 31-31 tie when Shane Long dropped in a 15-footer and Jeff Ubben followed with a half-ending 3-point play on a rebound basket and free throw.

The teams traded baskets for the first four minutes of the second half before Moorhead took over with an 8-0 run, halted only by a buzzer-beating 3-pointer by Hendricks to close out the third quarter at 55-47.

The Spuds steadily lengthened their lead through the fourth quarter behind 6-3 senior forward Cory Tow, who finished with 27 points, and Ubben, a 6-5 junior center, who netted 21. Skjerven, a 6-4 senior center, led the Prowlers with 16 points, while Waterworth had 15 and Hendricks added 10 from the backcourt.

"I was very pleased with effort," Brekke. "I thought Anthony Hendricks did a great job handling their pressure – they were all over him. Kyle Waterworth came in and hit some big shots for us, and Courtney Skjerven works so hard around the basket."

Thief River Falls was 22-for-59 from the field (37 percent) and made 8 of 19 free throws. Moorhead went 26-for-57 from the floor (46 percent) and had a 17-for-23 free throw night. The Spuds out-rebounded the Prowlers 34-29. Thief River Falls topped the turnover charts 17-15.

The Prowlers are 4-5.

Scoring

	1	2	3	4	T
Moorhead	18	20	19	16	73
Thief River Falls	15	16	16	8	55

Moorhead - Gabe Johnson 1, Shane Long 2, Shawn Woodbury 2, Jeremy Nordick 14, Nathan Nistler 3, Nathan Prey 2, Cory Tow 27, Jeff Ubben 21, Mark Haugan 1

TRF - Jeremy Swanson 1, Kail Andersen 2, Anthony Hendricks 10, Kyle Waterworth 15, Jared Brandt 6, Courtney Skjerven 16



Courtney Skjerven of the Prowlers was watched closely by Mark Haugen of the Spuds as he looked for an open teammate or a shot during Tuesday's Thief River Falls vs. Moorhead boys high school basketball game in the Lincoln gym. The Spuds broke it open in the second half to win 73-55.

Lakers turn back challenge by TRF girls to win 64-54

Detroit Lakes turned back a Thief River Falls fourth quarter challenge Tuesday to lay claim to a 64-54 win in a match-up of Section 8AAA girls high school basketball teams.

The 8-1 Lakers were up 13-12 at the end of the first quarter, ahead 27-23 at halftime and led by as many as 12 points in the third quarter before they settled for a 45-39 edge at the final break.

The Thief River Falls comeback continued in the first half of the fourth quarter, with two Kim Stenseth free throws giving the Prowlers their first lead of the night, 46-45.

Thief River Falls was back on top 50-48 following a 3-point basket by Nicole Kopari, but the Lakers outscored the Prowlers 16-4 the rest of the way to secure the home court win.

"We played a pretty good game," said Thief River Falls coach Jeff Loe, whose team fell to 5-7 with its second loss of the season to the Lakers. "They (Detroit Lakes) have a good team. They put some good athletes on the floor. We did some good things, but made some mistakes at the end. We tried to force things, and wound up turning it over. We have to learn to be more patient and play smarter basketball in those situations."

Stenseth led all scorers with 22 points, while Kopari finished with 11 and Amber Klinker had 10 for the Prowlers. Sophomore Jess Abrahams led the Lakers with 21 points. Amy Gunderson, who was 6-for-6 at the free throw line down the stretch, picked up a dozen points for the winners.

Scoring

	1	2	3	4	T
Thief River Falls	12	11	16	15	54
Detroit Lakes	13	14	18	19	64

TRF - Kim Hook 7, Jocey Helgeland 2, Kim Stenseth 22, Amber Klinker 10, Becky Mooney 2, Nicole Kopari 11, Erica Owen 6

DL - Amy Fredrickson 11, Amy Gunderson 12, Kelli Pavelko 3, Elissa Tweten 5, Katy Skogmo 8, Jess Abrahams 21, Tina Sonneberg 2, Lisa Eldenschink 4

TRF swimmers perform well in loss

Bemidji out-pointed Thief River Falls 111-61 Tuesday in boys high school swimming, but Prowlers co-head coach Brian Olson was nevertheless excited about the performances turned in by his team.

"It was really a good meet," said Olson. "Our guys really swam well. It was the best meet I've seen them swim. Everyone had a least one personal-best time."

Thief River Falls swimmers placed first or second in eight of the 11 events, winning three races, but fell victim to the Lumberjacks' depth.

"Bemidji has a premier program," explained Olson. "I told the kids not to worry about the score. I told them I didn't want anybody looking at the scoreboard."

Thief River Falls wins came from Zach Olson in the 200 freestyle, Josh Engevik in the 100 backstroke, and in the meet-ending 400 freestyle relay with Chris Pribula, Nate Keller, Mickey McEnelly, and Olson.

It was just the fourth meet of the weather-interrupted 1996-97 season for the Prowlers, who are 1-2 in dual meet outings.

Bemidji 111, TRF 61

200 medley relay - 1. Bemidji (Kraft, Sundvall, Scotland, Smith), 1:46.77, 2. TRF (Engevik, Pribula, Olson, Sjaaheim), 1:56.9, 3. Bemidji (Whiting, Wold, Gilbertson, Derby), 2:00.71.

200 freestyle - 1. Zach Olson, TRF, 2:00.83, 2. Tom Oelke, Bemidji, 2:01.02, 3. Nate Gilbertson, Bemidji, 2:12.17.

200 I.M. - 1. Sabin Rasmus, Bemidji, 2:22.34, 2. Chris Pribula, TRF, 2:23.41; 3. Brian Smith, Bemidji, 2:26.51.

50 freestyle - 1. Randy Kraft, Bemidji, 22.81, 2. Aaron Sjaaheim, TRF, 25.46, 3. Andy Dahlby, Bemidji, 25.52.

100 butterfly - 1. Randy Kraft, Bemidji, no time listed, 2. Aaron Sjaaheim, TRF, 1:04.46, 3. Ban Coumis, Bemidji, 1:06.68.

100 freestyle - 1. Travis Sundvall, Bemidji, 54.44, 2. Keith Scotland, Bemidji, 54.76, 3. Zach Olson, TRF, 55.26.

500 freestyle - 1. Andrew Dahlby, Bemidji, 5:24.16, 2. Chris Pribula, TRF, 5:24.30, 3. Tom Oelke, Bemidji, 5:39.33.

200 freestyle relay - 1. Bemidji (Kraft, Derby, Dahlby, Schwartz), 1:45.01; 2. Bemidji (Rasmus, Coumis, Scotland, Bartz), 1:46.12, 3. Bemidji (Smith, Gilbertson, Sundvall, Johnson), 1:46.61.

100 backstroke - 1. Josh Engevik, TRF, 1:05.57, 2. Jesse Whiting, Bemidji, 1:07.09, 3. Brian Smith, Bemidji, 1:07.34.

100 breaststroke - 1. Travis Sundvall, Bemidji, 1:12.41, 2. Ben Gilbertson, Bemidji, 1:12.69, 3. Sabin Rasmus, Bemidji, 1:21.07.

400 freestyle relay - 1. TRF (Pribula, Keller, McEnelly, Olson), 3:53.2; 2. Bemidji (Bartz, Wold, Dahlby, Rasmus), 3:58.16, 3. Bemidji (N Gilbertson, Haack, B Gilbertson, Oelke), 4:00.12.

HAVE A BALL!
OPEN BOWLING
Saturday After 5:00 P.M. Sunday Afternoons And After 9:00 P.M. Weekdays!
• 16 Lanes
• Birthday Party Specials
• Sunday Family Place
Family Bowl Inc. & Tommy G's Lounge
681-1270
Hwy. 32 South Thief River Falls

TRF Sports

Saturday, Jan. 18
■ Basketball - NCTC women at Rainy River, 1 p.m.; LHS girls vs. Fergus Falls (A/B), 1:30/3 p.m.; NCTC men at Rainy River, 3 p.m.
■ Hockey - LHS vs. Roseau (A/B), 6:15/7:30 p.m.

Monday, Jan. 20
■ Basketball - LHS boys at Detroit Lakes (A/B), 6/7:30 p.m.

Tuesday, Jan. 21
■ Swimming - LHS boys vs. Bemidji and Crookston, 5 p.m.
■ Hockey - LHS vs. East Grand Forks (A/B), 5:45/7:30 p.m.
■ Basketball - LHS boys vs. Roseau (A/B), 6/7:30 p.m.; LHS girls at Badger/Greenbush Middle River (A/B), 5:15/7:45 p.m.
■ Wrestling - LHS vs. Fertile-Beltrami and Red Lake County Central, 4:30 and 6 p.m.

Wednesday, Jan. 22
■ Basketball - NCTC women at Central Lakes, 6 p.m.; NCTC men at Central Lakes, 8 p.m.

Thursday, Jan. 23
■ Wrestling - LHS vs. East Grand Forks Sacred Heart and Mahnomen/Waubun, 5:45 and 7:30 p.m.

Friday, Jan. 24
■ Basketball - NCTC women at Itasca, 6 p.m.; LHS girls vs. Crookston (A/B), 6/7:30 p.m.; LHS boys at Fergus Falls (A/B), 6:45/7:30 p.m.
■ Hockey - LHS vs. Roseau (A/B), 5:15/7:30 p.m.

Saturday, Jan. 25
■ Wrestling - LHS at Detroit Lakes Dual Invitational, 9 a.m.
■ Hockey - LHS at Moorhead (A/B), 5:15/7:30 p.m.

Warroad collects 8-1 hockey win over TRF

Warroad spotted Thief River Falls a 1-0 head start, then rallied to an 8-1 Section 8A high school hockey win over the visiting Prowlers Tuesday.

It was the second seven-goal victory margin over Thief River Falls this winter by Warroad, who won the first meeting 10-3 back on Dec. 3. The Prowlers are 2-9-1 heading into tonight's (Saturday) match-up with Roseau at the Huck Olson Memorial Civic Center.

"We played well in the first period; we did some nice things," offered Thief River Falls coach Pat Cullen. "They came out and put a lot of pressure on us in the second period, and we didn't handle it very well."

The Prowlers' Wade Chiodo opened the scoring at 2:48 of the first period.

Goals by Josh Heppner at the seven-minute mark and Tanner Martell at 11:20 put Warroad up 2-0 at the first intermission.

Jay Hardwick scored twice, Martell picked up his second goal of the night, and Adrian Hasbargen added one as Warroad opened up a 6-1 second period gap.

"The weather has really hurt us," explained Cullen. "Because of the weather we haven't been able to practice. We've got a young team, and we need the ice time."

Scoring

First period - TRF, Wade Chiodo (Kyle Anderson), 2:48; Warroad, Josh Heppner (un.), 7:00; Warroad, Tanner Martell (Matt Urwelling-Heppner), 11:20.

Second period - Warroad, Jay Hardwick (Donny Demars), 1:00; Warroad, Tanner Martell (Urwelling), 2:00; Warroad, Hardwick (un.), 6:32; Warroad, Adrian Hasbargen (Bryan Pahlen), 6:52.

Third period - Warroad, Jackson Harren (Hardwick), 7:50; Warroad, Pahlen (Brian Cole), 6:09

Goalie Saves

TRF - Brian Barry 13-9/Barry and Mike Dowers 11, TRF game total 33. Warroad - Justin Ferguson 4-4-4 – 12.

NCTC sophomore Jenny Smith earns MCCC recognition

Jenny Smith, a 5-10 Northland Community and Technical College sophomore from Stephen, was named Minnesota Community College Conference Northern Division women's basketball Player of the Week for her Jan. 11-12 weekend efforts.

Smith scored 38 points and pulled down 18 rebounds as the Pioneers swept MCCC games from Mesabi 74-66 and Vermilion 61-54.

Northland, 7-2 overall and 2-0 in the Northern Division, was weathered out of a Wednesday non-conference game against the Mayville State University junior varsity. It was the second time the Pioneers-Comets match-up was called off. It will not be made up.

NCTC Football Coaches Clinic set Jan. 25

Final plans have been announced for the 14th annual Mid-Winter Football Coaches Clinic scheduled to be held Saturday, Jan. 25, on the campus of Northland Community and Technical College.

Featured speakers will include Bemidji State University head football coach Jeff Tesch; Thief River Falls athletic trainer George Judd; and high school coaches Con Netvig, Swanville; Buzz Rumrill, Glencoe-Silver Lake; Steve Radniecki, Norman County East; Brad Homstad, Kittson County North; Mike Berg and Ev Nelson, Grand Forks Central.

Cost of the clinic is $15 if registration is made prior to Jan. 20. Cost after that date is $20 per coach. An entire coaching staff from one school can register for $50 if they register prior to Jan. 20.

For registration information and other clinic details, contact Northland Athletic Director Rick Nelson by calling 218-681-0725 or 1-800-959-6282, extension 0725.

SCORE SUPER SAVINGS
WHEN YOU SHOP FALLS LIQUOR FOR ALL YOUR PARTY NEEDS!
SAVE
BUD BOWL
• BUDWEISER • BUD LIGHT • BUD ICE • BUD ICE LT. $6.99 12-PK. BOTTLES
GET YOUR GAME PIECE HERE!
SAVE
• MILLER HIGH LIFE & • HIGH LIFE LIGHT HIGH LIFE $10.99 30 PK.
SAVE
HORNSBY'S CIDER TASTING
FRIDAY AFTERNOON JANUARY 24TH
SAVE
T.G.I. FRIDAY'S • NEW MINT CHOCOLATE CHIP • MUDSLIDE • STRAWBERRY SHORTCAKE AND MORE!!!
WITH SAVINGS LIKE THIS, YOU JUST CAN'T MISS!
FALLS LIQUOR
Corner of 3rd & Atlantic 681-1992
Thief River Falls
"Northwest Minnesota's Most complete Full-Service Package Store"
Please Use Our Products In Moderation!

Strata Corporation
FOR ALL YOUR CONCRETE NEEDS
YOU CALL — WE'LL HAUL
• Stata Approved AGG. • Ready Mixed Concrete • Light & Heavy Weight Block • Concrete Tools
• Washed Rock & Sand • Cement—Portland—Mason • Concrete Sealer & Hardener • Waterproofing Materials
• Brick–Any Size–Large Or Small Jobs
STRATA CONCRETE
Divisions of Strata Corporation
Commercial • Industrial • Residential
1325 West Greenwood St. Thief River Falls, MN 218-681-2124

19th Annual Goodridge JC's "100"
100-MILE CROSS-COUNTRY SNOWMOBILE RACE
Saturday, January 25, 1997
80% Payback Guaranteed
ALL REGISTRATION 6:00-10:00 A.M. SHARP (Community Center)
DRIVERS' MEETING AT 10:30 A.M.
RACE BEGINNING AT 12:00 P.M.
CLASSES
Women's Class..........Entry Fee $30.00
Legends Over 40........Entry Fee $30.00
0-440 Sport Class......Entry Fee $30.00
0-440 Fans.............Entry Fee $50.00
0-440 Pro-Stock........Entry Fee $100.00
0-600 Single Pipe......Entry Fee $100.00
$20.00 Bib Deposit Required Per Racer/Must furnish own gas and oil.
☆☆ PAYBACK ☆☆ Trophies Women's, Legends and 440 Sport Class Trophies/Payback 0-440 Fan, 0-440 Pro-Stock, 0-600 Class
CLASS JUMPING POSSIBLE (With Additional Registration Fee)
Sponsored by the GOODRIDGE AREA JAYCEES
Not responsible for accidents. Must be 18 years of age to participate. Those under 18 require parent or guardian permission.
For More Information, Call: Mike Hemmestvedt........(218) 681-6611 Mike Drangstveit........(218) 378-4263 Bob Paulson........(218) 378-4366

Grabowska, Huskies beat RLCC

Chris Grabowska scored 25 of his game-high 35 points in the second half Tuesday as Goodridge pulled away from Red Lake County Central for a 64-56 boys high school basketball victory. The game at Goodridge was a make-up contest from a Friday postponement.

"We couldn't stop him," said Red Lake County Central coach Ryan Sedler in describing the efforts by Grabowska, a 6-3 senior. "We tried some different things, but nothing really worked."

The Mustangs led 12-10 at the end of the first quarter and were within 24-19 at halftime, but with Grabowska hitting 13 third quarter points, the Huskies opened up a 42-27 spread.

"Chris had an excellent night," mentioned Goodridge coach Eric Mickelson. "We were breaking their press, and he was ending up with a lot of 2-on-1 breaks. He didn't miss many."

"It seems lately we have one bad quarter, then we have to play catch up," explained Sedler, "and that's tough to do because we're not a high scoring team."

Red Lake County Central more than doubled its offensive output in the fourth quarter, chopping a 16-point deficit in half in short order, but couldn't complete the comeback.

"Goodridge made the plays and made the free throws down the stretch," pointed out Sedler.

Four Mustangs reached double figures, led by Jimmy Dulko with 18 points.

"Overall, we played pretty well," said Mickelson. "We had a little let-down in the fourth quarter and let them back in the game."

The 3-7 Mustangs were 23-for-49 from the field (47 percent) and 9-for-14 at the free throw line. The 8-2 Huskies went 25-for-53 from the floor (47 percent) and 12-for-20 at the line. The winners had a 39-26 rebound edge. The Mustangs topped the turnover charts 16-14.

"We played hard, but it was another case where one bad quarter beat us," said Sedler.

Scoring

	1	2	3	4	T
RLCC	12	7	8	29	56
Goodridge	10	14	18	22	64

RLCC - Bob Christianson 10, Mark Lorenson 11, Nick Wsidal 12, Jimmy Dulko 18, Matt Hruby 5

Goodridge - Denji Marquis 10, Derrin Arveson 8, Chris Grabowska 35, Jim Scheel 3, Jared Eidelbes 6, Ben Hanson 7

Defense, shooting key 21-point RLCC victory

Strong defense and scoring from an unexpected source – the outside – carried Red Lake County Central to a 62-41 girls high school basketball win over Goodridge/Grygla-Gatzke Tuesday at Oklee.

The Mustangs jumped out to a 14-2 first quarter lead, maintained a 26-12 halftime spread and opened up a 52-18 third quarter gap.

"Our starters played excellent defense," reported Red Lake County Central coach Rick Koivisto.

While Red Lake County Central center Angie Chervestad still led all scorers with 15 points, Goodridge/Grygla-Gatzke defensive efforts kept her from having a big night offensively. However, three teammates joined her in double figures as the Mustangs turned open shots on the outside into points – something they have had trouble doing this winter.

"It was nice to have the balanced scoring," acknowledged Koivisto.

Sophomore Kathryn Stanley came off the bench to lead the Wolverines with 14 points.

"We really, really struggled offensively," said Goodridge/Grygla-Gatzke coach Mike Gast, whose team is missing injured point guard Jenny Nelson. "She (Nelson) makes things happen when she's in there. Without her, we were just standing around in the first quarter."

The Mustangs were 22-for-55 from the field (40 percent) and a busy 15-for-33 at the free throw line. The Wolverines went 18-for-58 from the floor (31 percent) and 4-for-19 at the line. The winners had a 33-24 rebound edge. Goodridge/Grygla-Gatzke wound up with 26 turnovers; Red Lake County Central had 24.

The two teams both left the gym with 4-6 records.

Scoring

	1	2	3	4	T
Goodridge/G-G	2	10	6	23	41
RLCC	14	12	16	20	62

G/G-G - Jenny Johnson 7, Dana Wiseth 3, Jennifer Gallagher 2, Jill Schuler 2, Angie Gast 4, Lori Hagan 7, Amie Kotrba 2, Kathryn Stanley 14.

RLCC - Ami Tvedt 13, Erika Vettleson 2, Tara Bachand 1, Jenni Morinville 11, Katie O'Neill 3, Sylvia Hilgeman 2, Catherine Rosten 11, Tracy Rosten 2, Angie Chervestad 15

TRF Arena Schedules

Huck Olson Memorial Civic Center

Saturday, Jan. 18 - 6:30-9:45 a.m. Squirts; 10-11:15 a.m. Squirts; 11:30 a.m. - 1 p.m. Rec Skating DMFS, 1:15-2:45 p.m. public skating, 3 p.m. TRF girls hockey vs. Proctor; 5:30 p.m. Prowlers JV vs. Roseau, 7:30 p.m. Prowlers vs Roseau.

Sunday, Jan. 19 - 7:15-9:30 a.m. Rec Skating DMFS, 9:45 a.m. Old-Timers vs. Winnipeg Recruits; 11:30 a.m. TRF girls hockey vs. Superior, 1:15-2 p.m. Rec Skating Freestyle; 2:15 p.m. Pee-Wee B White vs Crookston, 3:30-4:45 p.m. public skating, 5-6:30 p.m. Rec Skating DMFS; 5:45 p.m. city league hockey (Rude Construction vs. WCF), 6:30 p.m. city league hockey (Wennberg's Inc. vs. The Spot)

Monday, Jan. 20 - 6-7:30 a.m. Rec Skating DMFS, 8 a.m. - 12:00 public skating; 12:30-3 p.m. public skating, 3:30-6:30 p.m. high school, 6:45-7:15 p.m. Rec Skating B1, S2, B1, B2; 7:15-7:45 p.m. Rec Skating B3, B4, B5, B6; 7:45-9:15 p.m. Rec Skating Precision Line; 9:30-10:30 p.m. girls hockey

Tuesday, Jan. 21 - 6:30-7:30 a.m. Pee-Wee A; 8 a.m. - 12:00 public skating; 12:30-3 p.m. public skating, 3:30-4 p.m. Rec Skating S1, Junior Advanced Precision Line; 4-4:30 p.m. Rec skating S2, S3, Junior Advanced Precision Line; 5:30 p.m. Prowlers JV vs. East Grand Forks; 7:30 p.m. Prowlers vs. East Grand Forks.

Wednesday, Jan. 22 - 6-7:30 a.m. Rec skating DMFS; 8 a.m. - 12:00 public skating; 12:30-1:30 p.m. public skating; 1:30-2:30 p.m. Our Saviour's Academy; 3:30-6:30 p.m. high school, 6:45-7:45 p.m. Rec Skating Junior Advanced, 7:45-9:15 p.m. Rec Skating Dance, 9:15-10:15 p.m. Bantam A.

Thursday, Jan. 23 - 6-7:30 a.m. Rec Skating Precision Line; 8 a.m. - 12:00 public skating, 12:30-3 p.m. public skating, 3:30-6:15 p.m. high school, 6:30-7 p.m. Rec Skating B1, S2, S3, 7-7:30 p.m. Rec Skating S1, B2, B3, 7:30-8 p.m. Rec skating B4, B5, B6, 8-9:15 p.m. Bantam A; 9:30-10:30 p.m. Old-Timers.

Friday, Jan. 24 - 6-7:30 a.m. Rec Skating DMFS, 8 a.m. - 12:00 public skating, 1:30-2:45 p.m. Franklin Middle School, 3:30-6:30 p.m. high school; 7 p.m. Bantam A vs. Roseau; 8:45-10 p.m. Pee-Wee B White

Saturday, Jan. 25 - 6:30-9:45 a.m. Squirts, 10-11:15 a.m. Squirts; 11:30 a.m. - 12:45 p.m. Rec Skating DMFS, 1 p.m. Pee-Wee A vs. Fargo Flyers; 2:45-3:45 p.m. public skating; 4 p.m. girls hockey vs. Eveleth, 5:45-6:45 p.m. public skating, 7 p.m. Pee-Wee A vs. Moorhead; 8:45-9:45 p.m. rental

Sunday, Jan. 26 - 7:15-9:45 a.m. Rec Skating DMFS, 10 a.m. Old-Timers vs. New Bothwell Bulldogs; 1-2:30 p.m. girls hockey; 2:45-4 p.m. public skating, 4:15-5:45 p.m. Rec Skating DMFS; 6-7:15 p.m. public skating, 7:30-8:30 p.m. public skating, 8:45-9:45 p.m. rental: 10-11 p.m. rental.

Old Arena

Saturday, Jan. 18 - 8-9 a.m. 8-under Group 1; 9:15-10:15 a.m. 8-under Group 2, 10:30 a.m. Pizza Hut vs. Bridgeman, 11:45 a.m. McDonald's vs. Pepsi; 1-2:45 p.m. 8-under open hockey; 3 p.m. Squirts Group 1 vs. Roseau, 4:45 p.m. Old-Timers vs. Winnipeg Recruits, 6:30-7:30 p.m. rental; 7:45-8:45 p.m. rental, 9-10 p.m. rental.

Sunday, Jan. 19 - 12-1 p.m. Squirts open hockey; 1:15-2:15 p.m. 8-under open hockey; 2:30-3:30 p.m. public skating; 3:45-4:45 p.m. public skating, 5-6:15 p.m. public skating: 6:30-7:45 p.m. public skating, 8 p.m. city league hockey (Brodin Sheet Metal Inc. vs. Silver Bullets), 9:45-10:45 p.m. rental.

Monday, Jan. 20 - 3:30-4:30 p.m. Squirts Group 1; 4:30-5:30 p.m. Squirts Group 2, 5:45 p.m. Pee-Wee B White vs. East Grand Forks, 7:30 p.m. Pee-Wee Blue Blue vs. East Grand Forks; 9:15-10:15 p.m. Bantam B.

Tuesday, Jan. 21 - 6-7:30 a.m. Rec skating DMFS, 3:30-7:15 p.m. TRFAHA Picture Day (3:30 p.m. Bantam B; 3:50 p.m. Bantam A, 4:10 p.m. Squirts Group 1, 4:30 p.m. Squirts Group 2, 4:50 p.m. 8-under Group 1: 5:10 p.m. 8-under Group 2; 5:30 p.m. 7-year-olds; 5:45 p.m. 6-year-olds, 6 p.m. Pee-Wee A; 6:15 p.m. Pee-Wee B Blue: 6:30 p.m. Pee-Wee B White). 7:30-8:30 p.m. public skating, 8:45-9:45 p.m. rental.

Wednesday, Jan. 22 - 6:15-7:30 a.m. Pee-Wee B White, 3:45-4:35 p.m. 7-year-olds, 4:35-5:25 p.m. 8-under Group 1; 5:40-6:30 p.m. 8-under Group 2; 6:30-7:30 p.m. 8-year-olds 7:35-8:35 p.m. Pee-Wee A; 8:50-10 p.m. Pee-Wee B Blue.

Thursday, Jan. 23 - 6:15-7:30 a.m. Bantam B, 3:45-4:45 p.m. Squirts Group 2; 5-6 p.m. Squirts Group 1, 6:15-7:05 p.m. 8-under Group 1; 7:05-7:55 p.m. 8-under Group 2; 8:10-9:10 p.m. Pee-Wee A; 9:25-10:25 p.m. Pee-Wee B Blue

Friday, Jan. 24 - 6:15-7:30 a.m. girls hockey; 3:45-4:45 p.m. Squirts Group 2; 5-6 p.m. Squirts Group 1; 6:15-7:15 p.m. 7-year-olds: 7:30-8:30 p.m. 8-year-olds; 8:45-9:45 p.m. rental: 10-11 p.m. rental.

Saturday, Jan. 25 - 8 a.m. Bridgeman vs. Pepsi, 9:15 a.m. Pizza Hut vs. McDonald's: 10:30-11:30 a.m. 8-under Group 1; 11:30 a.m. - 12:15 p.m. 8-under Group 2; 12:30-1:45 p.m. public skating; 2 p.m. 6-year-olds vs Roseau, 3:45-4:45 p.m. Squirts open hockey; 6-6:30 p.m. Old-Timers vs. New Bothwell Bulldogs; 5:45-7:45 p.m. public skating, 8-9 p.m. rental, 9:15-10:15 p.m. rental.

Sunday, Jan. 26 - 1 p.m. Squirts Group 2 vs Red Lake Falls; 2:45-3:45 p.m. rental: 4-5 p.m. rental, 5:15-6:15 p.m. public skating 6:30-7:45 p.m. public skating, 8-9 p.m. rental. 9:15-10:15 p.m. rental

Detroit Lakes 46-39 winner over TRF JV

Detroit Lakes defeated the Thief River Falls junior varsity girls high school basketball team 46-39 Tuesday.

Becky Mooney and Laura Follett scored 9 points each to lead the Thief River Falls offense.

Detroit Lakes had quarter leads of 10-8, 19-15 and 34-22.

Warroad JV wins 4-1

Warroad beat Thief River Falls 4-1 Tuesday in junior varsity high school hockey.

Matt Winjum scored the Thief River Falls goal. Josh Holmes was in the nets for the visitors.

GRANDPA (RE-TIRED)
OK, GIVE ME A HINT IF YOU'RE NOT YOURSELF TODAY — WHO ARE YOU?
Homeowner's Coverage For Dwellings In Town
BRAY GENTILLY MUTUAL INS. CO.
Locally Owned—Serving Policyholders Since 1900
P.O. Box 205, R. L. Falls, MN 56750 253-2252

Eagles' defense is key to win vs. Warroad, 63-28

Making good use of the resources available, Grygla-Gatzke relied on its pressure defense to shut down Warroad Tuesday as the host Eagles cruised to a 63-28 boys high school basketball win.

The winners had 18-6, 34-11 and 47-15 quarter leads.

"I was real pleased with our defensive effort," said Grygla-Gatzke coach Vern Johnson. "The defense did a nice job forcing them into taking some poor shots, and forcing them to turn the ball over. Our kids have some pretty good quickness, and we try to use that to our advantage."

Warroad turned it over 30 times, with the Eagles' Shaun Verbout getting credit for an eye-opening nine steals.

Verbout was also the game's leading scorer with 19 points.

Grygla-Gatzke shot 52 percent from the field (26/50) and made 8 of 14 free throw attempts. Warroad shot only 39 percent (12/31) and went 3-for-8 at the line. Rebounds were even at 25-apiece. The 9-0 Eagles turned it over 18 times.

Scoring

	1	2	3	4	T
Warroad	6	5	4	13	28
Grygla-Gatzke	18	16	13	16	63

Warroad - Hunter Fisher 1, Pat Frolander 2, Charlie Peterson 4, Matt Smith 3, Justin Marriman 2, Nate Brule 2, Brandon Landin 2, Chris Heppner 2, Robert Anderson 4, Matt Myers 6

G-G - Todd Sax 2, Alex Anderson 4, Brian Hoeck 2, Jim Engelstad 9, Aaron Holthusen 14, Shaun Verbout 19, Kevin Engelstad 1, Jesse Lunsetter 10, Kyle Lussgnan 2

Additional schedule changes are forced because of weather

Another round of weather-related schedule changes hit area sports teams Wednesday and Thursday.

The Northland Community and Technical College women's basketball game vs. the Mayville State University junior varsity was called off Wednesday.

Thief River Falls' high school events postponed Thursday included boys basketball vs. Crookston and wrestling vs. Mahnomen/Waubun.

Grygla-Gatzke boys high school basketball game vs. Mahnomen was postponed Thursday, along with girls games matching Badger/Greenbush-Middle River vs. Warren-Alvarado-Oslo, Marshall County Central vs. Lake of the Woods, Goodridge/Grygla-Gatzke vs. Warroad, and Red Lake County Central vs. Fosston.

Because of the weather, major alterations will be made to the Thief River Falls wrestling schedule during the upcoming week. Doubleduals are now planned Tuesday and Thursday in the Lincoln High School gym.

On Tuesday, the Prowlers will wrestle Fertile-Beltrami at 4:30 p.m. and will take on Red Lake County Central at 6. Junior varsity matches will take place on a third mat beginning at 4:30 that day.

Thursday's format will start with East Grand Forks Sacred Heart vs. Mahnomen/Waubun at 6 p.m., followed by Thief River Falls vs. Sacred Heart at 6:45, then Thief River Falls vs. Mahnomen/Waubun at 7:30. It'll be Parent's Night for the Prowlers.

It was noted that a make-up date for a Thief River Falls vs. Lake of the Woods hockey game, listed as Feb. 8 should be corrected to Feb. 1, with the Prowlers making up a game against Crookston on Feb. 8.

The Thief River Falls vs. Crookston boys basketball game was reset to Jan. 31. The Prowlers also have a make-up boys basketball games planned Monday (Jan. 20) at Detroit Lakes and Feb. 17 vs. Fergus Falls.

LHS freshman girls fall to W-A-O, tip DL

Latest basketball action for the Lincoln High School ninth grade girls includes a Monday double-header loss against Warren-Alvarado-Oslo and a Tuesday win over Detroit Lakes.

Thief River Falls A team watched a 12-11 first quarter lead turn into a 29-16 halftime deficit, then a 42-27 third quarter spread in a 51-32 loss to Warren-Alvarado-Oslo. Nicole Wiseth and Emily Mugaas scored 10 points each to lead the Thief River Falls offense.

Warren-Alvarado-Oslo had quarter leads of 8-5, 10-7 and 27-15 en route to a 35-34 B game win. Jessica Knutson led Thief River Falls with 10 points.

Eight points each by Beth Carpenter and Mugaas carried Thief River Falls to a single-game 57-39 victory over Detroit Lakes. The winners led at the stops 12-8, 28-16 and 38-31.

DOES THE BANK SAY "NO"
Maybe We Can Help!
MOST TYPES OF REAL ESTATE LOANS
PURCHASE - REFINANCE - CO BALLOONS
DEBT CONSOLIDATION - EQUITY LOANS
10, 15, 20 & 30 Year Mortgages
All Credit Histories Considered
Self Employed - Okay Past Bankruptcy - Okay
In 1996, 100% of the loans we submitted for underwriting were approved!
We are mortgage brokers representing several different lenders so we can shop around for the best loan for you.
Mortgage Associates Inc.
Crosslake, MN
Toll Free: 1-888-998-1234
"The folks to know when the bank says "NO"

Gators shoot down rival Nordics 87-59

In basketball talk, the Badger/Greenbush-Middle River boys shot the lights out of the ball Tuesday in an 87-59 North Border-Conference high school win over Marshall County Central. The Gators' 59 percent 33-for-56 shooting from the field featured an 11-for-15 night on 3-pointers.

"We didn't play badly," said Marshall County Central coach Ron Ueland, "but we couldn't stop them. If they ever got an open look at the basket, they made it."

With Matt Kujava scoring half of the points, the host Gators jumped out to a 24-9 first quarter lead. Defensive adjustments on the part of the Nordics helped slow down Kujava, but opened the door for others. Four Badger/Greenbush-Middle River scorers hit double figures, led by Kujava with 25 points and Jeremy Vacura, who nailed six 3-pointers for his 18.

The 5-6 Gators maintained a 38-24 halftime spread and went into the fourth quarter with a 60-39 cushion.

Mark Augustine, who has been plagued by nagging injuries most of the season, broke loose with a 23 point game for the Nordics.

Marshall County Central was 22-for-47 from the field (47 percent) and 11-for-17 at the free throw line, where Badger/Greenbush-Middle River was 10-for-14. The Gators out-rebounded the 3-8 Nordics 29-19. Turnovers were even at 14-apiece.

Scoring

	1	2	3	4	T
MCC	9	15	15	20	59
B/G Middle River	24	14	22	27	87

MCC - Kevin Engelsrud 6, Caleb Hellhusen 2, Mark Augustine 23, Phil Flickinger 10, Darrell Magnel 3, Corey Hanson 2, Nik Steinhauer 2, Charlie Carlson 2, Nathan Peterson 7, Matt Nelson 2

B/G-MR - Jeremy Vacura 18, Matt Kujava 25, Andy Schenkey 2, Deryl Wockenfuss 9, Jad Geer 11, Aaron Rislov 14, Adam Holmes 6, Chris Haarstick 2

WELCOME RACERS & FANS
Hope You Enjoy Your Visit!
GREAT DINNER SPECIALS
GOODRIDGE HARTZ STORE & CAFE
378-4175 • Goodridge, MN

Area Sports

Badger/Greenbush-Middle River
■ Saturday, Jan. 18 - wrestling at Bemidji
■ Monday, Jan. 20 - girls basketball vs. Stephen Argyle (at Greenbush)
■ Tuesday, Jan. 21 - girls basketball vs. Thief River Falls (at Greenbush); boys basketball at Stephen Argyle
■ Thursday, Jan. 23 - girls basketball vs. Goodridge/Grygla-Gatzke (at Grygla)
■ Friday, Jan. 24 - boys basketball vs. Lake of the Woods (at Badger); wrestling at Fertile Beltrami

Marshall County Central
■ Saturday, Jan. 18 - girls basketball vs. Stephen Argyle
■ Tuesday, Jan. 21 - boys basketball vs. Warroad
■ Thursday, Jan. 23 - girls basketball at Roseau
■ Friday, Jan. 24 - boys basketball vs. East Grand Forks
■ Saturday, Jan. 25 - boys basketball vs. Kittson Central

Goodridge
■ Saturday, Jan. 18 - boys basketball vs. Warren-Alvarado-Oslo (at UMC Super Saturday)

Grygla-Gatzke
■ Tuesday, Jan. 21 - boys basketball vs. Kittson County North
■ Friday, Jan. 24 - boys basketball at Roseau

Goodridge/Grygla-Gatzke
■ Monday, Jan. 20 - girls basketball vs. Lake of the Woods (at Grygla)
■ Thursday, Jan. 23 - girls basketball vs. Badger/Greenbush Middle River (at Grygla)
■ Friday, Jan. 24 - girls basketball at Kittson County North

Red Lake County Central
■ Saturday, Jan. 18 - boys basketball vs. Crookston (at UMC Super Saturday)
■ Monday, Jan. 20 - girls basketball at Red Lake Falls
■ Tuesday, Jan. 21 - boys basketball vs. East Grand Forks Sacred Heart (at Plummer); wrestling at Fertile-Beltrami
■ Thursday, Jan. 23 - girls basketball vs. Ulen-Hitterdal (at Oklee); wrestling vs. Roseau (at Plummer)
■ Friday, Jan. 24 - boys basketball at Win-E-Mac.

Moorhead holds off TRF boys for JV win

Thief River Falls, down by 19 at halftime, chopped the difference in half by game's end Tuesday in a 57-49 boys junior varsity high school basketball loss to Moorhead.

The winners had quarter leads of 17-4, 40-21 and 49-35.

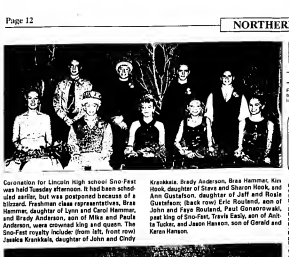
Collin Schafer led the Thief River Falls scorers with 11 points.

BOOKLETS
The Times
681-4460 – Thief River Falls

HEALTH PLANS FOR SMALL BUSINESSES.
Call about our affordable health care options for small businesses.
Blue Cross Blue Shield of Minnesota
An independent licensee of the Blue Cross and Blue Shield Association
BAKKE INSURANCE
Northland Plaza
P.O. Box 59
Thief River Falls
Minnesota 56701
(218) 681-1714 or 1-800-421-5425
FAX: (218) 681-8099
And Bill Ulrich - 681-2317
Orren, Barb, Gordy, Sue, Darrell

NORTHLAND BUILDINGS, INC.
1-800-736-4510
PRICES REDUCED ON ALL BUILDINGS
26 x 27 x 8 GARAGE
FULLY ERECTED ON YOUR LEVEL SITE $4,100
For FREE Literature Call: 1-800-736-4510 SOFA1
LOCAL REPRESENTATIVE: ST. CLOUD SALES CENTER
Subject to local building codes & delivery. Options shown not priced. ©1997

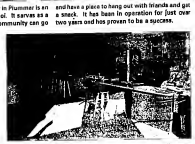
PIONEER. ALFALFA SEED
IT PAYS TO PLANT
5454, 5312 5262
The Right Alfalfa
See or Call:
JIM POTUCEK WARREN 218-745-4800
LYNN VAD GOODRIDGE 218-378-4454
PIONEER.
Pioneer... The Quality Forage Source.
® SM, TM Trademarks and service marks, registered or applied for of Pioneer Hi-Bred International, Inc. Des Moines, IA. All sales are subject to the terms of labeling and sale documents. ©1994 PHII



Coronation for Lincoln High school Sno-Fest was held Tuesday afternoon. It had been scheduled earlier, but was postponed because of a blizzard. Freshmen class representatives, Brea Hammer, daughter of Lynn and Carol Hammer, and Brady Anderson, son of Mike and Paula Anderson, were crowned king and queen. The Sno-Fest royalty included from left, front row: Jessica Kranklaus, daughter of John and Cindy Kranklaus, Brady Anderson, Brea Hammer, Kim Hook, daughter of Steve and Sharon Hook, and Ann Gustafson, daughter of Jeff and Rosie Gustafson. Back row: Eric Rowland, son of John and Faye Rowland, Paul Gonsorowski, great king of Sno-Fest, Travis Easly, son of Anita Tucker, and Jason Hasson, son of Gerald and Karen Hanson.



The Plummer Recreation Center in Plummer is an extension of the Plummer Public School. It serves as a place where the youth in the community can go and have a place to hang out with friends and get a snack. It has been in operation for just over two years and has proven to be a success.



The Plummer Recreation Center has a snack bar that offers students an opportunity to eat while hanging out with their friends or doing homework at the Center in Plummer.

Medical center volunteers to get orientation

Orientation meeting for new volunteers at Northwest Medical Center will be conducted Wednesday, January 22, with sessions offered from 9 a.m. to noon and 6:45 to 8 p.m. in meeting room B/B2 in the auxiliary conference center, it was announced by Jo Ann Peterson, director of volunteer services.

The program is designed to inform new volunteers about duties and responsibilities, while a volunteer and experienced staff member from Bea Rupprecht, volunteer coordinator. Those planning to attend are asked to call 681-4240, extension 306, and leave a message with their name and which session they would like to attend.

Northwest Medical Center is proud of its volunteers and appreciates their commitment to helping staff, patients, families and visitors," Rupprecht said. "We want all volunteers to be well informed, safe and feel welcome. Topics for the orientation sessions include fire, tornado, infection control, right to know, confidentiality and Patient Bill of Rights, in addition to things volunteers need to know personally about the medical center and volunteer program."

Persons interested in becoming a volunteer are asked to try to attend one of the sessions. Any questions can be directed to Bea Rupprecht at 681-4240, extension 306.

Funds for energy assistance are made available

Because of reductions in federal funding for the LIHEAP low-income energy assistance program, the state created a contingency emergency-crisis fund to supplement budget crisis account. This amount is in addition to the $38.6 million in federal dollars the state has received for the current program year.

The funds can be used to assist households having difficulty paying their heating bills and who have received utility disconnections or fuel delivery disruptions. Commissioner Rose Bowen of the Minnesota Department of Human Services encouraged Minnesotans who need assistance with their heating costs to apply.

A household of four making less than $23,000 is eligible, Minnesota residents have questions or concerns about their heating assistance should call their local community action agency, social service agency or Indian reservation office, or call MDES at 1-800-657-3855.

Miscellaneous

FOR SALE: Computer that works!!!, multi media, 90 mhz, 8 gig hard drive, 16 meg ram, 28.8 modem, $1000.00. 681-3979

WOOD WORKING
Six Years Outdoor Wood Furnace
Dealer
Discounts Co. owned by Engineers to Qualified Buyers
Financing Available
Rinna Associates Trailer Court
Fairfax Exit 17 Hwy 15
Call Toll Free
1-800-552-6029 or 218-326-6029
NORTHERN MANUFACTURING INC.

FOR SALE: Craftsman 8" sander with stand, very nice condition, $75.00. Also, two metal cabinets, $100.00. Call Nicky Lucken at 681-3979 weekdays after 5:00.

FOR SALE: Nordic Track Air American, hardly been used, very good condition, asking $300.00. Call evenings 681-2604 Phillip

PIANO WANTED: Console size, will pay $300.00 - $500.00. 320-524-3003 after 5:30 p.m.

WALL MOUNT gun furnace. Down fire system. 681-5822. Phillip

LINCOLN WELDER, gasoline, 225 amp DC. Cc. 1000 watts. 218-879-2782 Phillip

YOUR INDEPENDENT HERBALIFE DISTRIBUTOR
FOR PRODUCTS CALL
218-681-8631
or 218-597-2774

THE WOOD MASTER Has: our home, shop, barn, greenhouse, and Quonset by Countryside Log Homes. Also: Lincoln welder, Craftsman 10" table saw, Craftsman 8" jointer - Easy winter insulation System - Wood Mizer LT-15 Sawmill - Call Dan 1-888-or 218-224-3433 Wood Mizer Manufacturing Inc Red Lake Falls, Minnesota

THE HOLIDAYS are over. It's time to curl up with a good book. Down Under it of Bemidji has a great selection. Stop in and visit us at 1-800-247-2154

OUTDOOR WOODBURNING FURNACES Heat your home with wood this winter. The FUTURE is outdoor woodburning furnaces. Maintenance free, more reliable, BARGAIN and economical. Call Northern Manufacturing Inc. 1-800-642-4643 Manufacturing Inc Red Lake Falls, Minnesota

FOR SALE: Ski-Doo Formula III Mach 1 (o.b.o.) Set to be 40 yrs old. $3000. 2000 Polaris Indy 500 Triple, $3000. 681-3979

HURRY, get your Christmas tree before they're all gone! Starting at $1.50 per tree. Also, firewood for sale. Call 681-7429 or 681-7429 Patty

FOR SALE: Brides veil from Denmark, pearls, sequins, satin shorts, gets comfortable with the dress. Size 10-12. Asking $300.00. Call 681-2604 after 7 p.m. and leave message. Brandy

ALL STEEL Buildings 19 feet too soon to clear out for spring. Must sell 30x40x10 now only $6,995.00 Call 1-800-292-2086 Ext. 9955 Metal Supermarkets, Bemidji and Detroit Lakes, Minnesota. Financing Available. Toll Free 1-800-227-8635. Phillip

FIBRO, CORK stove, crib, springs, downspout/pipe, shingle, roll-roofing, Singer sewing machine, 1 pr. 205/75/15 Goodyear Wrangler, 218-751-2814 Marshall, 218-563-2074. 679

FOR SALE: Snow blower, 5 hp, 24" wide, good condition, $150.00. Also, pool table, $100.00. Call 681-3979

Sawdust Sam
Better signs...fast
COMPUTER SIGN SERVICE
Banners, Posters, Stencils, Window Paints, Banners, Store Cards, Stickers, Magnetic Signs, Vehicle Lettering
Call or Visit Us Around the Corner on Bemidji Shopping Center
Straight Copy One Color, Pickup Door Size
Starting at $39.00
Rt. 3, Box 180, Red Lake Falls, MN
218-253-4221
or 800-308-4924 in state

Miscellaneous

FOR SALE: Sold wood office desk, 30" x 60", $150.00. Call Nicky Lucken at 681-3979 weekdays after 5:00.

SAGITTARIUS DRAGSTA 310, 24 MS with 102 MR 30" fairing, 4-speed, clutch, 24" chrome spokes, $1,375 (50% down, balance financed). Also, 1995 Polaris Indy 500 Triple, $3,000 (50% down, balance financed). Call Ken at 681-3979

FOR SALE: Craftsman 8" jointer with stand, very nice condition, $150.00. Also, two metal cabinets, $100.00. Call Nicky Lucken at 681-3979 weekdays after 5:00.

FOR SALE: Nordic Track Air American, hardly been used, very good condition, asking $300.00. Call evenings 681-2604 Phillip

PIANO WANTED: Console size, will pay $300.00 - $500.00. 320-524-3003 after 5:30 p.m.

WALL MOUNT gun furnace. Down fire system. 681-5822. Phillip

LINCOLN WELDER, gasoline, 225 amp DC. Cc. 1000 watts. 218-879-2782 Phillip

YOUR INDEPENDENT HERBALIFE DISTRIBUTOR
FOR PRODUCTS CALL
218-681-8631
or 218-597-2774

THE WOOD MASTER Has: our home, shop, barn, greenhouse, and Quonset by Countryside Log Homes. Also: Lincoln welder, Craftsman 10" table saw, Craftsman 8" jointer - Easy winter insulation System - Wood Mizer LT-15 Sawmill - Call Dan 1-888-or 218-224-3433 Wood Mizer Manufacturing Inc Red Lake Falls, Minnesota

THE HOLIDAYS are over. It's time to curl up with a good book. Down Under it of Bemidji has a great selection. Stop in and visit us at 1-800-247-2154

OUTDOOR WOODBURNING FURNACES Heat your home with wood this winter. The FUTURE is outdoor woodburning furnaces. Maintenance free, more reliable, BARGAIN and economical. Call Northern Manufacturing Inc. 1-800-642-4643 Manufacturing Inc Red Lake Falls, Minnesota

FOR SALE: Sold wood office desk, 30" x 60", $150.00. Call Nicky Lucken at 681-3979 weekdays after 5:00.

SAGITTARIUS DRAGSTA 310, 24 MS with 102 MR 30" fairing, 4-speed, clutch, 24" chrome spokes, $1,375 (50% down, balance financed). Also, 1995 Polaris Indy 500 Triple, $3,000 (50% down, balance financed). Call Ken at 681-3979

FOR SALE: Craftsman 8" sander with stand, very nice condition, $75.00. Also, two metal cabinets, $100.00. Call Nicky Lucken at 681-3979 weekdays after 5:00.

FOR SALE: Nordic Track Air American, hardly been used, very good condition, asking $300.00. Call evenings 681-2604 Phillip

PIANO WANTED: Console size, will pay $300.00 - $500.00. 320-524-3003 after 5:30 p.m.

WALL MOUNT gun furnace. Down fire system. 681-5822. Phillip

LINCOLN WELDER, gasoline, 225 amp DC. Cc. 1000 watts. 218-879-2782 Phillip

YOUR INDEPENDENT HERBALIFE DISTRIBUTOR
FOR PRODUCTS CALL
218-681-8631
or 218-597-2774

THE WOOD MASTER Has: our home, shop, barn, greenhouse, and Quonset by Countryside Log Homes. Also: Lincoln welder, Craftsman 10" table saw, Craftsman 8" jointer - Easy winter insulation System - Wood Mizer LT-15 Sawmill - Call Dan 1-888-or 218-224-3433 Wood Mizer Manufacturing Inc Red Lake Falls, Minnesota

THE HOLIDAYS are over. It's time to curl up with a good book. Down Under it of Bemidji has a great selection. Stop in and visit us at 1-800-247-2154

OUTDOOR WOODBURNING FURNACES Heat your home with wood this winter. The FUTURE is outdoor woodburning furnaces. Maintenance free, more reliable, BARGAIN and economical. Call Northern Manufacturing Inc. 1-800-642-4643 Manufacturing Inc Red Lake Falls, Minnesota

For Rent

FOR RENT- Office/retail space in former Ben Franklin store, Bagley. Call Bagley Realty 218-902-2454 or 218-694-7743. Phillip

FOR RENT
2 BEDROOM APARTMENT
CAR PLUG-IN, NO PETS
$375 per month
COUNTRY ACRES APARTMENTS
Deer River, Minn.
(218) 681-3370

FOR RENT- One-bedroom apartment, $350.00 per month, plus security deposit. Available Feb. 15, one efficiency apartment, heat and water paid, $300.00 per month. Phillip

FOR RENT- Across from Northland, private, 1 bedroom, $350 per month, plus security deposit. Call 681-3979 after 5:00 p.m. and leave message.

Sporting Goods

NORTHERN GUN & Pawn pays cash for guns. 218-751-3811. 681-5511 Bemidji

RUGER MARK II 22lr, Ruger 10/22lr 22lr carbine, Ruger 77/22 22lr bolt, Ruger 77/17 17hmr bolt, Ruger Mini-14/5r 5.56 w/folding stock. Marlin 60 22lr semi-auto. Call 681-5822 Phillip

Home & Garden

TROY BILT: Rhino, pickle thrasher, chipper, Edco electric cider press, Craftsman 10" table saw. 1-800-599-4214 or 751-2701

For Rent

FOR RENT- Cabin on Bowstring Lake, $400.00 per month. Call 218-743-3454 or 218-326-7743. Phillip

HEWES THREE-BEDROOM, two-bath home, $750.00/month. Hefelfinger Realty, 218-751-4191. Also, one-bedroom suite, $450.00/month. Hefelfinger Management, 681-4478, 8 a.m.-5 p.m. Phillip

FOR RENT- Extremely nice one bedroom townhouse unit. Call 681-1070 or 681-2845

THREE 3 bedroom apartments, all have yard, garages, gutter guard and dishwasher. Can be HUD approved. Call 681-2845 or 681-1070

Bowstring Lake, 2 bedroom, 1 bath, fully furnished, electric garage door opener, deck, satellite dish, $600.00/month. Call 681-3979 after 5:00 p.m. and leave message.

FOR RENT- Three-bedroom mobile home, $450.00 per month, plus security deposit. Call 681-3979 after 5:00 p.m. and leave message.

Public Notices

MAYVILLETOWNSHIP
Eligible sealed bids will be received by the clerk for offers as follows. Sealed bids for 3 year term on Treasurer 2 year term, on Clerk 1 year term. Bids must be received by 1/29/97.

Linda Wolfe, Clerk
681-4222

ST. HILAIRE Lions Consignment Auction, Saturday, Jan. 25th, 10:00 a.m. Consignments welcome. Call 504-5302, 994-2222 or 994-2221

Eligible sealders of Grant Township may bid for offices beginning 3 year term, Secretary-Treasurer 2 year term, Supervisor 3 year term. Bids must be received by Jan. 25th, 7 P.M. 1997.

Joe Cox, Clerk
751-2701

TOWNSHIP NOTICE
River Falls Township residents interested in filling by township office, 3 Supervisors, Clerk and Treasurer, please file a petition with the township clerk, Linda Sobieski Jan. 14-Jan 28, 4 pm at his home.

Robert Peterson
River Falls Township
Clerk

Hay, Feed, Seed

SQUARE BALES, 1st 2nd cutting alsike and grass mix, out standing quality. $2.50 Phillip

FOR SALE- Big round bales in 1st, 2nd and 3rd cutt alfalfa. Phone 218-449-2282 Phillip

FOR SALE- Square straw bales, $1.00 each. Call 681-3979 after 5:00 p.m. Phillip

Mobile Homes

FOR SALE: Two mobile homes, 1971 and 1972, three bedroom, 1092 square feet, two bath, new furnace, new roof. 681-3963

STORAGE, BOATS, CARS, R.V.'S, etc. Secure, dry, inside storage. Call 681-3979 and leave message. Jim

SPACIOUS, WELL-LACE- Apply: Woods Newly remodeled, one bedroom apartment, new kitchen and bath in apartment, new carpet throughout, $350.00 per month, bathroom plus rent. Two-bedroom apartment, $400.00 per month, plus rent. Call 681-3979 after 5:00 p.m. and leave message. Jim

FOR RENT- 2-bedroom newly remodeled rather house, references and deposit required, no pets, 681-6852, 16450

1-BEDROOM FURNISHED basement apartment, $250.00, all utilities paid, no pets. Call 681-3979 after 5:00 p.m. and leave message. Jim

THREE EFFICIENCY apartments, available, 681-4281, Phillip

BUY OR Rent- Three-bedroom townhouses, extra closet dark, built-in A/C, new lot, $8,500.00, 681-6183, Phillip

THE CLASSIFIEDS – THE CLASSIFIEDS – THE CLASSIFIEDS – THE CLASSIFIEDS

Real Estate

FOR SALE: 10 acre country setting, 1 mile from Bemidji, 3 bedroom, 2 bath, 1,500 square foot home, 2 car garage, 2 stall barn. Call Bemidji Realty Passow, 751-5242, 751-5243 or 751-5244. Equal Housing Opportunity

FOR SALE: Beautiful three-story home, 4 bedrooms, 2 baths, 2 car detached garage, 2 lots. Priced at $69,900. Call Bemidji Realty Passow, 751-5242, 751-5243 or 751-5244. Equal Housing Opportunity

FOR RENT- 2- and 3-bedroom town homes, W S S yard, income based rent, 6th, 218-685-3933, M F, Phillip

ONE AND two bedroom apartments available for qualified handicap tenants, 1 and 2 bedroom apartments available for elderly tenants, 681-4281, Contact Gwen at Nishnawbi Village, 681-1601 Phillip

FOR RENT
2 BEDROOM APARTMENT
CAR PLUG-IN, NO PETS
$375 per month
COUNTRY ACRES APARTMENTS
Deer River, Minn.
(218) 681-3370

FOR RENT- One-bedroom apartment, $350.00 per month, plus security deposit. Available Feb. 15, one efficiency apartment, heat and water paid, $300.00 per month. Phillip

FOR RENT- Across from Northland, private, 1 bedroom, $350 per month, plus security deposit. Call 681-3979 after 5:00 p.m. and leave message. Jim

FOR RENT- 2-bedroom apartment, must be HUD approved, references required, 681-6852, 16450

THREE-BEDROOM HOUSE, HUD approved, references required, 681-6852, 16450

COLLEGE STUDENTS: Save your income tax. Enterprise Coast apartments in Pine Point Falls. We offer you a comfortable, affordable apartment in a quiet, safe environment. Call for more information today, 1-800-247-2154 or 751-2701

FOR RENT- Three-bedroom mobile home, $450.00 per month, plus security deposit. Call 681-3979 after 5:00 p.m. and leave message. Jim

FURNISHED ROOMS FOR RENT
681-2845

Public Notices

MAYVILLETOWNSHIP
Eligible sealed bids will be received by the clerk for offices as follows. Sealed bids for 3 year term on Treasurer 2 year term, on Clerk 1 year term. Bids must be received by 1/29/97.

Linda Wolfe, Clerk
681-4222

ST. HILAIRE Lions Consignment Auction, Saturday, Jan. 25th, 10:00 a.m. Consignments welcome. Call 504-5302, 994-2222 or 994-2221

Eligible sealders of Grant Township may bid for offices beginning 3 year term, Secretary-Treasurer 2 year term, Supervisor 3 year term. Bids must be received by Jan. 25th, 7 P.M. 1997.

Joe Cox, Clerk
751-2701

TOWNSHIP NOTICE
River Falls Township residents interested in filling by township office, 3 Supervisors, Clerk and Treasurer, please file a petition with the township clerk, Linda Sobieski Jan. 14-Jan 28, 4 pm at his home.

Robert Peterson
River Falls Township
Clerk

STORAGE UNITS FOR RENT IN TRF
Call For More Details
681-1861

FOR RENT- Mobile home, 3-bedroom, 1½ bath, $450.00 per month, plus deposit. Call 681-3979 after 5:00 p.m. Jim

FOR RENT- 2-bedroom apartment and one-bedroom apartment, HUD approved, section, call 681-5294, Betty

FOR RENT- Large apartment, all utilities paid, available immediately, $500.00/month. Call 681-3979 after 5:00 p.m. Jim

3-BEDROOM MOBILE home, 7 miles SE of Bemidji, $450.00 per month, plus deposit, 681-2813, 4060

AVAILABLE IMMEDIATELY
Bowstring Lake, 2 bedroom, 1 bath, fully furnished, electric garage door opener, deck, satellite dish, $600.00/month. Call 681-3979 after 5:00 p.m. and leave message. Jim

3-BEDROOM MOBILE home, 7 miles SE of Bemidji, $450.00 per month, plus deposit, 681-2813, 4060

Hay, Feed, Seed

SQUARE BALES, 1st 2nd cutting alsike and grass mix, out standing quality. $2.50 Phillip

FOR SALE- Big round bales in 1st, 2nd and 3rd cutt alfalfa. Phone 218-449-2282 Phillip

FOR SALE- Square straw bales, $1.00 each. Call 681-3979 after 5:00 p.m. Phillip

Mobile Homes

FOR SALE: Two mobile homes, 1971 and 1972, three bedroom, 1092 square feet, two bath, new furnace, new roof. 681-3963

STORAGE, BOATS, CARS, R.V.'S, etc. Secure, dry, inside storage. Call 681-3979 and leave message. Jim

SPACIOUS, WELL-LACE- Apply: Woods Newly remodeled, one bedroom apartment, new kitchen and bath in apartment, new carpet throughout, $350.00 per month, bathroom plus rent. Two-bedroom apartment, $400.00 per month, plus rent. Call 681-3979 after 5:00 p.m. and leave message. Jim

FOR RENT- 2-bedroom newly remodeled rather house, references and deposit required, no pets, 681-6852, 16450

1-BEDROOM FURNISHED basement apartment, $250.00, all utilities paid, no pets. Call 681-3979 after 5:00 p.m. and leave message. Jim

THREE EFFICIENCY apartments, available, 681-4281, Phillip

BUY OR Rent- Three-bedroom townhouses, extra closet dark, built-in A/C, new lot, $8,500.00, 681-6183, Phillip

Real Estate

FOR SALE- 3-bedroom house, brushed aluminum siding, 1½ bath, new roof, new furnace, new carpet, new paint, $57,500. Call Bemidji Realty Passow, 751-5242, 751-5243 or 751-5244. Equal Housing Opportunity

FOR SALE- Beautiful three-story home, 4 bedrooms, 2 baths, 2 car detached garage, 2 lots. Priced at $69,900. Call Bemidji Realty Passow, 751-5242, 751-5243 or 751-5244. Equal Housing Opportunity

FOR RENT- 2- and 3-bedroom town homes, W S S yard, income based rent, 6th, 218-685-3933, M F, Phillip

ONE AND two bedroom apartments available for qualified handicap tenants, 1 and 2 bedroom apartments available for elderly tenants, 681-4281, Contact Gwen at Nishnawbi Village, 681-1601 Phillip

Wanted To Rent

FEMALE SEEKING room in Thief River Falls area, 218-793-2163 Phillip

Help Wanted

BLACK CAT TREE SERVICE
Now Accepting Job Applications!
Positions available:
CHIPPER/GROUND WORKERS
TREE TRIMMERS
Apply in person at:
218-681-0909

Help Wanted

AUTO TECHNICIAN- Full-time position open in Ford dealership, good pay and benefits, Call Dan Hoffman, 751-5242 or 751-5244

WANTED- Truck drivers! Class A CDL, $500 sign-on bonus. Apply at 4343, Box 4000, Wall Road of St. Hilaire 218-994-2222 or 800-950-2222 ext. 8336.

HELP WANTED- Part time after hours personal Apply in person at 10 Third Ave. SW, Bemidji, MN 56601

CNC BANDSAW/SHEAR operator, 1st shift, minimal experience, 20 hours per week, will train, will be full time with benefits, Duluth area, Call Personnel Department, 218-722-3641 or 800-624-6020 or Fax 800-777-3641, 10 a.m.-4 p.m.

HELP WANTED- Pondsky Bros Furniture of TRF is now accepting applications for full time sales position. Apply in person at School and Office supplies. Pondsky Bros Furniture 102 Main Ave. S. TRF

HELP WANTED in long term care facility. Direct hospital patient care, possibility of Key Vitron-Dietary Supervisor, Activities Director, Nurse Aide, Dietary aide, RN and LPN full or part time. Call Personnel, Dubar will be transporting 1997 Nursing graduates to Dubar on Jan. 23rd, 24th and have certain openings for RN's in office, contact Chief Brainerd-Dubar, 1-800-247-2154 or 751-2701 Equal Opportunity Employer

HOUSEKEEPER- Full time position, field grounds in Automotive, Agriculture and Construction equipment sales and service dealership in Northern Minnesota. Apply in person at Bemidji Ford, 3111 Broadway Ave., Red Lake Falls, MN 56750 or call 218-253-2134

VALLEY HOMES, 1½ bay overhead door, 24'x30', 10' sidewalls, 6" concrete floor, engineering and blueprints available, also in stock in Kansas for people interested in building their own. Will ship anywhere in the United States. Call 1-800-658-2363 ext. 13 and have a well trained Valley Homes Dealer contact you. Valley Homes, P.O. Box 1000 Hesston, KS 67062. E.O.E. 680

DID YOU KNOW?
Most people who read the Classified Ads in their local papers are using the Internet? Yes, it's true! Now you can place your ads on the Internet and benefit by having exposure to millions of people around the world!

Call the
THIEF RIVER FALLS HERALD
CIRCULATION DEPARTMENT
701-781-1200 or 1-800-477-5713

CNC TURRET Punch and Prosmech Brake operators, 1st shift, benefits, Duluth area, College or tech. degree preferred, Call Personnel Department, 218-722-3641 or 800-624-6020 for application, 218-722-3775, 680

ASSEMBLE PRODUCTS at home, materials fed, Send SASE and $2.50 for postage and handling to: Box 1000-B, Bethlehem, NY 12054 680

WANTED- 61 people to lose weight now, 10-30 pounds by Valentine's Day, also recommended offer student Health 1-800-869-1505 680

$80,00 WEEKLY possible at home, mailing circulars, no experience, free supplies, send SASE to: Associates, 3470-D Buford Hwy #300, Atlanta, GA 30329 680

WANTED- Experienced welder with 3-5 years experience, Call Personnel Department, Call 681-7182, Thomas Welding Shop

HELP WANTED- Full-time electrician, must have valid driver's license and ASE/C benefits, paid vacation, Call Mike, 253-2316, 680

CHRISTMAS SHOPPING, no mall hassles, no parking problems, call Avon Representative, 1-800-726-0161, 3000-10 Peggy

WARROAD CARE CENTER
Is looking for applications
and
FULL- and PART-TIME LPN's
12 hour rotating shifts
Excellent benefit package
Competitive salaries
Contact:
Jeff Fraser RN, ADON
at 1-218-386-1235.
EOE

5 AND 5 ESPRESSO is looking for someone to work part-time behind the counter. Must be available to work 20 hours and 2 Saturdays between 7 a.m. and 3 p.m., located next to Twice Out Bike Shop.

WANTED- Drain and degreaser tanker washing maintenance, full time employee, Kennedy, MN, 218-812-4430, Phillip

FULL-TIME YEAR around position at small cafe and specialized farm, must be 18 years of age or older, must be able to work nights, days and weekends according to shifts available. Contact Linda at 218-253-2600 for more information.

HELP WANTED:
DELI COOK
Apply in Person At
PETRO PUMPER
605 Hwy. 59, Thief River Falls

POSITION AVAILABLE- Due to customer modernization inc. currently has a position open for a set up person in our Red Lake Falls location. Must be experienced in CNC programming and set up. Ability to travel an occasional basis. Excellent benefits package including vacation, sick holidays and paid insurance. Please send resume to: Polaris P.O. Box 157, Bagley, MN 56621, 218-694-6465. Fax 218-346-6687 Attn:

Registered Nursing Assistants
Riverview is taking applications for full-time and part-time Registered Nursing Assistants. Nurse Assistant will work with a new Assisted Living Program in Crookston. All shifts available. We offer competitive wages, excellent benefits, and a friendly work environment.

If interested, contact:
Riverview Healthcare Association, Human Resources, 323 S. Minnesota, Crookston MN 56716-1600

Riverview
HEALTHCARE ASSOCIATION
Personal Care • Rehabilitation • Assisted Living

"MOBILE HOME INSURANCE"
Will Insure Most Years & Models • Phone Quotes Available
1-800-994-0753

**** NEED A NEW LOOK ****
* 16x80 Homark, 3-Bedroom, 2-Bath
Wallpaper Trim--SPECIAL PRICE!!!
* 28x40 Cedar Siding, Homark Delivery
* 16x80 Champion, 4-Bedroom, 2-Bath
CLASSIC INTERNATIONAL HOMES
Bemidji, MN 218-751-4180
1-800-Gateway Drive, Grand Forks, ND • 701-772-0355

Northland Real Estate School
Minnesota Approved Pre-License
Course for Real Estate
Class Dates: February 7, 1997
At Park Rapids
For More Information, Call
218-847-3315

SEMI TRUCK DRIVER
Class A Commercial CDL Needed
681-2867 or 681-2954

LOSS CONTROL Manager in TRF. Provide leadership, direction, participation and motivation in Commercial Lines, Personal Lines, Claims and Safety. Send resume to: Box 1000-B, Bethlehem, NY 12054 680

MYSTERY SHOPPERS- Need several in your area, No fee to register. Please send $2.50 for postage and handling to: Box 1000-B, Bethlehem, NY 12054 680

INTERNET BUSINESS- Need several in your area, No fee to register. Please send $2.50 for postage and handling to: Box 1000-B, Bethlehem, NY 12054 680

WANTED- Experienced welder with 3-5 years experience, Call Personnel Department, Call 681-7182, Thomas Welding Shop



CHECK OUT OUR RESOURCE CENTER...
Accessible to Everyone
You'll Find:
• Publications on employment service, salaries, economic trends and more
• Books and videos on career planning, interviewing and resumes

FREE PUBLICATIONS AVAILABLE!
• **CAREER PLANNING GUIDE**—Explains how to find a job, write a resume and interview. Free! (300/5/97)
• **SECRETARY**—Permanent, part time, $5.50 per hour, Thief River Falls (300/4/28)
• **FIBERGLASS WORKER**—Permanent, full time, $6.00 per hour, Thief River Falls (300/5/2)
Must be registered with Job Service to receive a referral.

FOR MORE INFORMATION CALL:
218-681-5809
1301 Highway 1 E, TRF
Job Service
333 2nd Ave. NW, Roseau



DEADLINES: The Times – Monday, 10:00 A.M.; Northern Watch – Wednesday, 3:00 P.M.

NAME

ADDRESS

PHONE



If you wish to have your name, address and telephone number in the Times each of the numbered lines provided.
Make Check Payable to The Times, P.O. Box 100, Thief River Falls, MN 56701
PLEASE PRINT CLEARLY OR TYPE YOUR COPY. NO ABBREVIATIONS.
YOUR BEST DEALS TO RUN IN BOTH!

HELP WANTED
FULL-TIME POSITION
ASSISTANT RANGER
Vacation & company paid training. Camp have fun and join Dominik's.
Apply within at
313 2nd Street East.
Thief River Falls.

Help Wanted

CLERICAL- A/C, bookkeeping, M-F, 40 hr. Accounting and computer experience preferred. Excellent benefits. Send resume to: Box 1000-B, Bethlehem, NY 12054 680

FULL-TIME TELLER- Contact Mindy or Sandee First National Bank, Fall Mill 1600 Inc

Extra, Extra
Now Accepting Applications For Northern Watch Carriers
Pick Up An Application At 324 Main Avenue North
Carrier Delivery Route Are Independent Contractors

The Northern Watch is looking for carrier delivery for Thief River Falls people.* Girls and boys of all ages are encouraged to apply, * along with adults.

The Times • WATCH
CLASSIFIED ADS

Sealed Bid Sale On Farm
The Farm Service Agency (FSA) will be accepting sealed bids on 420.88 acres located 4 miles southeast of Hamilton, MN. This farm consists of 400 tillable acres and 20 acres CRP.
Property may also be included from Farm Service Agency
All bids must be submitted on Form FSA-1050-46 (available at any FSA office, all bids must be accompanied by a deposit of 10% in the form of a cashiers check, certified check or money order. All bids must be submitted in a sealed envelope and marked as follows: "Sealed Bid Offer" and the legal description.
The contract bids will be opened and read in the conference room at Walnut Resource Conservation Center.
You will be accepted until close of business 4:00 p.m. Friday, January 31, 1997, at the Marshall County FSA Office, 208 East Colvill, Warren, MN 56762. For more information, please contact Jim Hanson at 218-745-4921. Should the highest bid be accepted, the successful bidder will be required to execute a contract before the close of business the next day. The Government reserves the right to accept the bids at any time, and the right to reject any or all bids.
PROPERTY IS SOLD "AS IS".
FSA IS AN EQUAL OPPORTUNITY LENDER

Pioneer Press
WEDNESDAY WATCH
Bemidji

The Times • WATCH
CLASSIFIED ADS
DEADLINES: The Times – Monday, 10:00 A.M.; Northern Watch – Wednesday, 3:00 P.M.

NAME

ADDRESS

PHONE



If you wish to have your name, address and telephone number in the Times each of the numbered lines provided.
Make Check Payable to The Times, P.O. Box 100, Thief River Falls, MN 56701
PLEASE PRINT CLEARLY OR TYPE YOUR COPY. NO ABBREVIATIONS.
YOUR BEST DEALS TO RUN IN BOTH!

THE CLASSIFIEDS – THE CLASSIFIEDS – THE CLASSIFIEDS – THE CLASSIFIEDS

Snowmobiles

85 ZR 440 1,000 miles, never raced, excellent condition, $3,800.00 o.b.o. 681-2194 P417p

1981 SCORPION, (same as Arctic El Tigre) 440 L/C studded track $850.00/offer 218-637-2183 P418p

FOR SALE- 1978 340 Arctic Jag in very good running condition. 218-449-4701 P418p

1993 RXL SKS, new track, skis, skins, shocks, battery excellent. $3,009.00/offer 218-437-6364 PF4110p

1995 ARCTIC Cat EXT 580, hood screen kit, studs, 2,300 miles, excellent shape, $3,175.00 218-465-4512 F216p

FOR SALE- 1995 Arctic Cat Z 440, 1,500 miles 964-5888 mornings F2t8c

FOR SALE- 1993 Jag Deluxe electric start, just like new, 218-437-8460 PF418p

1988 INDY Trail SP, 500 miles on complete overhaul $1,200.00/o.b.o., 218-796-5282 PF4110p

1075 650 Johnson snowmobile speedometer-tach, in very nice shape always kept inside, 218-478-3374 PF4112p

FOR SALE- Full face snowmobile helmet Call John or see at The Times office, 681-4450 5tfo

Snowmobiles

POLARIS *Believe it.*

USED SNOWMOBILES
Serviced And Ready For The Trail
1997 XCF Loaded
1996 Ultra Special Loaded W/Accessories, 800 Miles
1995 XLT
1995 XCR 600
1993 XLT Special
1990 Sport Indy

CALL TODAY FOR THE BEST PRICES!

POWER SPORTS PLUS
2nd & Main • OKLEE
218-796-5122 • Fax 796-4552



New Years Sale

Clearance Prices on all 96's in stock Puma, Puma 2-Up, Jag, Jag Liquid, Cougar 2-Up, XLT EFI, ZRT 600

	Book	Sale
2 – 1995 ARCTIC CAT ZRT 600'S	$5,570	$4,299
1 – 1996 POLARIS XLT	$4,680	$3,999
1 – 1994 POLARIS XLT SPECIAL	$4,210	$3,330
3 – 1995 POLARIS XCR 600'S	$4,785	$3,599
1 – 1995 POLARIS XLT SPECIAL	$4,785	$3,600
1 – 1995 POLARIS STORM SKS	$6,060	$4,599
1 – 1994 POLARIS XLT SPEC. (pipes)	$4,508	$3,599
1 – 1993 POLARIS STORM		$3,600
1 – 1995 ARCTIC CAT PANTERA		$3,620
1 – 1990 POLARIS INDY 400		$1,500
1 – 1996 POLARIS XLT WITH REVERSE		$3,999
1 – 1996 TRAIL		$2,950
1 – 1995 ZRT 600		$4,500
1 – 1996 580 ZR ETT		$4,400
1 – 1994 580 ZR		$3,189
1 – 1995 WILDCAT TOURING		$4,500
1 – 1992 JAG SPECIAL		$1,950
1 – 1996 PANTERA		$4,499
1 – 1996 580 ZR ETT		$4,400
1 – 1996 COUGAR 2-UP		

SCHULTZ'S Polaris/Arctic Cat
Hwy. 11 West • Greenbush • (218) 782-2959



BUY A USED CAT. AFTER ALL, IT DOES HAVE NINE LIVES.

Right now is the best time to buy a used Arctic Cat®. That's because we're offering great deals on a wide selection of affordable used sleds. Whether you're looking for the right snowmobile to get you started down the trails or just want more power and performance, we've got a sled with your name on it. Hurry in today. Arctic Cats have a tendency to move fast around here.

ARCTIC CAT *What Snowmobiling's All About.*

RV SPORTS NON-CURRENT NEW & USED INVENTORY

'94 POLARIS 400 ATV, REV	1,500M ...3,199	'97 PUMA	[illegible]
'96 PUMA	[illegible]	'97 [illegible]	[illegible]
'95 PANTHER DELUXE ES, REV	2,024M ...3,299	'97 JAG	...UH WTY. ...3,399
'96 PANTERA 2-UP, ES, REV	792M ...4,499	'97 Z440 W/ACC	75M WTY. ...3,899
'96 PANTERA ES, REV, 2-UP	2,023M ...4,299	'96 ZRT 580 EFI	1,200M ...3,899
'93 EXT EFI REV	4,723M ...2,799	'97 ZR440	UH WTY. ...4,999
'94 EXT REV	3,684M ...3,499	'97 EXT 600 STUCS	WTY. ...5,299
'96 EXT DLX ES, REV	...WTY. ...5,299	'97 POWDER EXTREME	UH WTY. ...5,499
'96 ZR580 CARB	513M ...3,999	'97 BEARCAT 550 W/T	UH WTY. ...4,999
'92 WILDCAT M/C	5,850M ...2,499	'97 ZR580 EFI W/ACC.	UH WTY. ...4,999
'95 WILDCAT M/C	...4,599	'97 BEARCAT 440, REV	UH WTY. ...3,999
'95 WILDCAT TOURING, REV, 2-UP	27M ...4,999	KITCHEN CUTTERS (NEW!!)	...749
'96 ZRT 830	...WTY ...5,999		

Above sleds sold without warranty unless otherwise noted!

NEW 1997 MODELS STILL AVAILABLE!!

'97 PUMA 2-UP	'97 COUGAR	'97 EXT EFI DLX	'97 PANTERA
'97 440 PANTHER	'97 COUGAR M/C/	'97 EXT 600	'97 KITTY CAT
'97 550 PANTHER	'97 EXT 580 EFI	'97 ZR 440	

RV Sports Inc.
Tele: (218) 681-1007
FAX: (218) 681-8420
Hwy. 1 & 59 West, P.O. Box 411 • Thief River Falls, MN 56701

Snowmobiles

FOR SALE- 1977 340 Polaris Colt, best offer, call after 5:00 p.m. 796-5582 116p

COLLECTOR SNOWMOBILES- Original owner, excellent engines, tracks, with original owner manuals 1971 Arctic Cat Puma 399 JLO $600.00 1974 Polaris TX 250 $600.00 1970 Spartan single snowmobile trailer, excellent condition, new tires, lights $300.00 Will trade for 1994 or newer snowmobile 1-800-263-6112 days or 1-320-251-0887 nights PF418p

FOR SALE- 1995 Arctic 700 ZR, 1,900 miles, mint condition, extras, evenings 874-2051 P417p

FOR SALE- 1980 Ski-Doo Citation, 368cc electric start, very good condition, $850.00, 681-5983, best time to call 10:00 a.m.-2:00 p.m. F216p

FOR SALE- 1987 El Tigre 6000, extra parts, needs work, need $1,000.00, call 681-6492 217p

FOR SALE- 1976 Arctic Cat El Tigre, good condition $400.00 528-3529 116p

FOR SALE- Two 1996 Trail Indy's, one two up, electric start, reverse and other straight Trail 488cc engine. Also, 1996 Yaught trailer, used three times, covers for snowcats, asking $7,800.00 or best offer for all together, phone 782-3187 P819p

1996 INDY Storm, 800cc, never raced, like new condition, 1,380 miles, price slashed to $4,595.00, call 218-425-3511 evenings, 218-463-4069 days PF410p

1996 COUGAR, studs, carbides, 550cc engine, excellent shape, $3,409.09/o.b.o. 253-2312 217p

Machinery

FOR SALE- Set of tractor chains, will fit 14x28 or smaller tires, phone 218-681-3289 F216p

FOR SALE- Cylinder for grapple fork, $59.00 796-5477 76tfe

FOR SALE- 7060 AC, 1989, 4,900 hr., duals, clean Also 730 Case, gas, Comfort King w/loader, 210-587-4016 F216p

FOR SALE- 1078 J.D 4640, C.A.H., AM/FM radio tape player, p.t.o., 3-hyd., 3-pt., hub duals, nice unit, gone through winter programs in 1994, 1996 reason for selling rented out farm, call 218-843-2729 evenings PF4t19p

FOR SALE- 518 John Deere round baler, good condition, new bottom belts, two years ago Also, one purebred Charolais bull, three years old, a fine animal. Art Schimtz, RR 1 Box 200, RLF, 253-2400 PF416p

SOMETHING TO SELL? Advertise in The Times. We use computerized typesetting and layout design. Check it out! Call 681-4450 1tfe

USED AG PARTS
250 Plus Combines, 250 Plus Tractors, Swathers, Cultivators, Plows, Drills
WE NOW STOCK A FULL LINE OF AG & TRUCK BEARING AND SEALS
NEW & REBUILT AIR CONDITIONING PARTS FOR MOST AG APPLICATIONS
★ CALL FOR PRICING ★
TR SALVAGE, INC.
1-800-950-9917
681-8221

Wanted To Buy

WANTED TO BUY- Alfalfa or alfalfa grass mixed rounds and squares, will pick up semi loads, 218-574-2721, PF418p

WANTED TO BUY- 250- or 500 gallon propane tank, 681-1444 216p

WANTED TO BUY- Low hour JD 4410, 218-587-4016 F218p

WANTED TO Buy- Hay, large round bales, suitable for sheep, 864-5155, PF416p

WANTED TO BUY- A large snow bucket for a 320 Du-Al loader, call 253-2830 PF418p

HOUSE WANTED- Rambler style house to be moved. Call 681-4740. PF4t12p

WANTED- A pair of rear fenders, 560, 706 International with 34" tires, 218-574-2425, F216c

WANTED TO BUY- Tractor with loader, 681-8069 216p

Situation Wanted

SNOW BLOWING, roof raking, call after 7:00 p.m., before 7:00 a.m., all weekend 681-1727, keep trying P416p

BOMBARDIER RIDE out and back bar and heated house or can pull your house out and take you to your house and back 386-1186, 386-2627 PF4t10p

Situation Wanted

Johnson Heating & Air Conditioning
Sales - Installation - Service
"HAPPY HOLIDAYS!"
Den Johnson
(218) 681-2046

SNOW REMOVAL from roofs, call at anytime at 681-6483, ask for Ryan, $50.00 minimum P418p

RICK'S APPLIANCE



15-Years Experience
All Work Guaranteed Parts & Labor
Factory Authorized Service On Most Major Brands
For Service Call:
681-2263 or 1-800-360-2263
In Home or Shop Service

HEATON PAINTING & HANDYMAN SERVICES
681-6575
• Interior Painting
• Home Repair & Maintenance
• References • Gutter Cleaning
• Experienced/Reliable
Serving The Thief River Falls Area — Dave Heaton

Carver Performance & Repair
Snowmobiles • ATV's • Snowblowers
Tune-Ups • Overhauls
218-964-5670
5 Miles S. of T. R. Falls on Hwy. 32
8:00-5:00 Monday-Friday

IS YOUR HOUSE UNHAPPY BECAUSE OF HEAVY SNOW ON ITS ROOF? WE WILL MAKE IT HAPPY!!
Call
N & S SNOW REMOVAL
At
964-5346 or 681-4659
Leave A Message
VERY REASONABLE RATES

BASEMENT LEAKING WALLS BOWING
• Beaver System
• Drain Tile System
– No Digging Up Yard –
• Basement Walls Straightened
• FHA Financing Available
• Over 30 Years of Service
Basement Water Controlled
1-800-348-6247
or 320-654-9900

HAWK BUILDERS
★ CARPENTRY WORK
★ GARAGE DOORS
★ SIDING
★ SOFFITS
CALL
681-8749
Howard Hawkinson

SNOW REMOVAL
• Driveways • Sidewalks
• Parking Lot • Farmyards
Call 681-5409
or leave message

Johnson Heating & Air Conditioning
Sales - Installation - Service
Free Estimates
Den Johnson
(218) 681-2046

Situation Wanted

EXPERIENCED TRIM carpenter will remodel your kitchen or bathroom or do general maintenance, call 681-5134 P419p

HOUSE MOVING also FOUNDATION & BASEMENT CONSTRUCTION
Excavation • Backhoe Service
WAYNE'S ENTERPRISES
Bonded and Insured
Rt. 3, Thief River Falls, MN
(218) 681-8093

JACOBSON'S SNOW REMOVAL



Sidewalks, Parking Lots, Driveways and Farmyards
Please call. We want your business.
Call 681-2634 ask for Adam
or 681-1106 ask for Curtis

MATURE PERSON to help take care of two- and three year-old girls in exchange for apartment and salary. Call for interview, 796-4587, (Oklee) 98tfc

FOR ALL YOUR **Repair Needs**
• Chain Saws • Snowmobiles
• Snow Blowers • Outboards
• Inboards & I.O. Drives • All Small Engines
• Lawn Mowers & Riders
NORM'S REPAIR
• SALES & SERVICE • SKI-DOO SNOWMOBILES
1207 N. Duluth — Thief River Falls

ROOF RAKING, Oklee, Plummer, Red Lake Falls area, $15.00/hour, average house two hours, 465-4063 PF4t19p

Snow Removal



1995 Hydra-Mac Will Do
• Driveways
• Sidewalks
Evenings 681-8749
Howard Hawkinson

DAY CARE, soon-to-be licensed and on the food program, has openings for all ages. Located very close to Orygla. Dependable, flexible, $1.00/hr., call 294-9754 PF4t19p

Situation Wanted

LICENSED DAYCARE has openings, nutritious meals, crafts, fun/educational activities and storytime, reasonable rates, call 681-0069 P410p

ROOF TOP snow removal, professional results, reasonably priced. Call 681-8233 P417p

STAY AT home mom will provide childcare, 681-6646 Kristi P5t10p

SEEKING COMPATABLE lady 48-60 for long term relationship. Hobby farmer, retiring, 48, 5'10", 200 lbs., brown hair, blue eyes. Protestant, seldom attends, likes a rural or small town setting, non-smoker, non drinker, non gambler. Many varied interests. Write PO Box 15, Orygla, MN 56727 216p

Personal Services

NEED A resume? Professional writer to prepare your resume in a quick clean manner. English degree, 19 years resume writing experience. Call evenings, weekends. 681-5063 P418p

AFFORDABLE DIVORCE- $190* By phone/mail/appointment. *(Uncontested plus filing fee). Attorney Miller, 791-746-7797. P8t13p

SEWING MACHINES repaired in your home or bring to Calico Plus in the Falls Mall, 681-8844, evenings and weekends call Earl at 064-5763 F27tfc

Pets

FOR SALE- McCollums Hunting Preserve, AKC Yellow Lab male pup, hunting background, house trained, 253-2946 PF4110p

TO GIVE AWAY- Two black 6-month-old Lab/Belgian Shepherd cross puppies, 681-8742 2t7p

FOR SALE- Purebred unregistered Springer Spaniel pups, $25.00, call 681-1025 after 4:00 p.m. P419p

PUPPIES TO give away. Australian shepherd cross, 4 months old, used to being outside, excellent cattle dogs, 523-3075 116f

FOR SALE- Husky, Terrier, Collie mix puppies, $5.99 each, call Daryl, 478-2209 116p

AKC REGISTERED Labs, 1-yellow male, 1-yellow female, 1-black female, parents excellent hunters, $250.00/each, 218-424-7141, P517p

TO GIVE AWAY- Female 3-year-old Springer Spaniel, good family dog. Call 781-2944 evenings F216p

GIVE AWAY to a good home, Springer Spaniel cross puppies. Call 218-253-2247, 10 a.m.-5 p.m. 3t8c

FOR SALE- Young cockatiels, hand fed, very very tame, 218-435-1205 F216p

PUPPIES TO give away, Lab and Chow cross, call 681-5529 2t7p

ROYAL PET grooming and supplies, certified groomer, 8th and Atlantic, Thief River Falls, call 681-6311 02tfc

THEO-MAR KENNELS
GRADUATE OF THE ACADEMY OF DOG GROOMING ST. PETERSBURG, FLORIDA
• Two Groomers • Loving and Gentle Attention for Your Pets
• Clipping, Bathing and Flea Tick Dips • Nail Trimming
• Ear, Teeth and Anal Gland Cleaning • Boarding for our Customers' Pets
20 Yrs. Experience
Call: 449-3575 For Appt.
Located 10 Miles North of Thief River Falls on Hwy. 59, 1/2 Mile East on Co. Rd. 117
HAVE A PAW-FECT DAY

REAL TUFF LIVESTOCK EQUIPMENT
Clearbrook, MN
Call: Dave Dahlberg
(218) 776-3188
If No Answer Call: 218-776-3292

New Special Calving Pens 10 ft. by 12 ft. including auto headgate, 2 self locking gates, split panel on one side removable bars for C-section. All for only	$695
High Quality Bale Feeders 185 lbs. (guaranteed for 5 years)	$99
Enclosed 205 lbs. (guaranteed for 5 years)	$130
3 Point Bale Forks	$145
Automatic Headgates	$280
10 ft. Heavy-Duty Corral Panels (Strong enough to hold a one ton bull, other lengths available)	$52
Squeeze Chute (This includes auto headgate, Palp Cage, both sides squeeze, one side door opens, all boards removable, oak floor, weighs over 1400 lbs.)	$1,585
Squeeze Chute & Scale	$2,799
Squeeze Chute, 22' adjustable alley and 30' curved tub	all for $4,299
New 1996 7x24 Gooseneck Livestock Trailer with truck hook-up heavy-duty built	$5,995

This is High Quality Cattle Equipment other sizes available upon request
Prices F.O.B. Clearbrook, MN • Prices subject to change

NORTHWEST POWER SYSTEMS
Factory Authorized Deisel Pump and Turbocharger Service



AMBAC • BOSCH Authorized Service • STANADYNE • Lucas • CAV • ZEXEL • ADS • NIPPONDENSO
Also Cummins and 3208 Cat

Repairs, Exchange, and New
- Pumps
- Injectors
- Nozzles
- Turbochargers
- Glow Plugs and Controllers
- Diesel Fuel Additives
- Donaldson Fuel Filters
- Drive In Service Also Available

NORTHWEST POWER SYSTEMS, INC.
204 Atlantic Ave.
Thief River Falls, MN 56701
218-681-5282 — 800-570-5282

THE CLASSIFIEDS – THE CLASSIFIEDS – THE CLASSIFIEDS – THE CLASSIFIEDS



BUY A USED CAT. AFTER ALL, IT DOES HAVE NINE LIVES.

Right now is the best time to buy a used Arctic Cat®. That's because we're offering great deals on a wide selection of affordable used sleds. Whether you're looking for the right snowmobile to get you started down the trails or just want more power and performance, we've got a sled with your name on it. Hurry in today. Arctic Cats have a tendency to move fast around here.

ARCTIC CAT *What Snowmobiling's All About.*

USED SNOWMOBILES CLOSEOUT PRICES ON 1997 ARCTIC CAT SLEDS

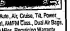
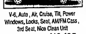
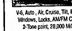
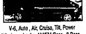
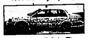
Up to 2 Year Extended Warranties Now Available!

'98 ZRT 800	1,735M	$4,495
'96 PANTERA EFI 580	2,130M	4,595
'95 ZR CARB	1,900M	3,950
'95 ZR580 EFI	2,141M	3,850
'95 WILD CAT TOURING	1,680M	5,095
'93 WILDCAT	3,926M	3,099
'96 EXT EFI DEL. ELEC. START, REV.	2,000M	4,699
'98 EXT EFI	1,880M	4,250
'96 EXT 580 EFI	1,787M	4,315
'93 EXT 680Z	3,614M	3,050
'94 COUGAR		2,550

HAMM'S REPAIR
109 Fletcher Ave. E. Warren, MN
218-745-4298 or
1-800-889-5967

January "Blow-Out"

On The Spot Financing

1996 Mercury Mystique GS	1995 Ford Taurus Wagon GL	1995 Ford F-150 XLT
		
4-Cyl., Auto., Air, Cruise, Tilt, Power Locks, Seat, AM/FM Cass., Dual Air Bags, 21,000 Miles, Remaining Warranty. Was $14,995 Now $13,995	V-6, Auto., Air, Cruise, Tilt, Power Windows, Locks, Seat, AM/FM Cass., 3rd Seat, Nice Clean Unit. Was $12,995 Now $12,495	V-6, Auto., Air, Cruise, Tilt, Power Windows, Locks, AM/FM Cass., 2-Tone paint, 28,000 Miles. Was $15,995 Now $14,995
1993 Ford Thunderbird LX	**1993 Ford Aerostar Extended**	**1992 Chrys. Town & Country**
		
V-6, Auto., Air, Cruise, Tilt, Power Windows, Locks, Seat, AM/FM Cass., Alum. Wheels, 33,000 Miles. Was $10,800 Now $10,395	V-6, Auto., Air, Cruise, Tilt, Power Windows, Locks, AM/FM Cass., 8-Pass., Nice Clean Unit. Was $9,995 Now $9,495	V-6, Auto., Air, Cruise, Tilt, Leather Interior, Power Seat, Locks, AM/FM Cass., 8-Pass., Clean Local Trade. Was $13,995 Now $12,995
1992 Chev. Lumina APV	**1992 Mercury Topaz LS**	**1989 GMC Suburban 4x4**
		
V-6, Auto., Air, Cruise, Tilt, Power Windows, Locks, Seat, Block Heater, Clean Local Trade. Was $8,995 Now $8,495	4-Cyl., Auto., Air, Cruise, Tilt, Power Windows, Locks, Seat, AM/FM Cass., Rear Defrost. Was $7,495 Now $6,995	350 V-8, Auto., Air, Cruise, Tilt, Power Windows, Locks, AM/FM Cass., Rear Heat, More. Was $10,995 Now $9,995

GREAT SELECTIONS OF CLEAN, LOW MILE, LATE MODELS!

1996 FORD TAURUS GL	1991 CHEV. CAMARO IROC	1992 CHRY. TOWN & CO. VAN
1996 MERCURY SABLE GS	1991 MERCURY SABLE LS	1992 CHEV. S-10 EXT. CAB
1996 MERCURY MYSTIQUE GS	1995 FORD F-150 XLT 4X2	1989 GMC SUBURBAN 4X4
1995 FORD TAURUS GL	1994 FORD EXPLORER 4X4	1987 CHEV. ASTRO VAN
1995 FORD TAURUS GL WAGON	1993 E-150 CONVERSION VAN	1987 PLY. GRAND VOYAGER
1994 TEMPO GL	1993 FORD AEROSTAR XLT EXT.	1972 FORD WRECKER
1993 FORD THUNDERBIRD LX	1992 DODGE GRAND CARAVAN	
1992 MERCURY TOPAZ	1992 CHEV. LUMINA APV	

WE WANT TO EARN YOUR BUSINESS! GIVE US A CALL TODAY!

Tunberg Motor Co.
681-2660 or 1-800-295-FORD
Bus. Hrs: Mon. - Fri. 8 A.M. - 5:30 P.M., Sat. 8 A.M. - 2 P.M.
Hwy. 1 & 59 West • Thief River Falls, MN
FORD • LINCOLN • MERCURY



GARRY INGLIS — JEFF TUNBERG — AL FINNEY

Household Goods

FURNITURE PRICES GONE APE!!
• USED FURNITURE
• DISHES • ANTIQUES
• NEW BEDDING
WE BUY & SELL FURNITURE AND ALSO TAKE CONSIGNMENT! Located Next To HALL'S FLORAL, TRF
AFFORDABLE USED FURNITURE
HOURS: MON. - FRI.: 1:30 - 5:30 • SAT.: 9:30 - 3:00
215 THIRD ST. E., THIEF RIVER FALLS

$1.00 DISCOUNT WITH THIS AD CLIPPING ON ALL IN STOCK FLOORING
Sutton's Carpet Warehouse
Bagley • (218) 694-6161

FOR SALE- Queen waterbed with mirrored headboard, heater, sheets and pad $40.00, 218-782-6621 PF4110p

FROM INVITATIONS to thank you cards, we've got what you need for your romantic wedding! Engraved Invitations, thank you notes, response cards, place cards, napkins, party favors and accessories. A perfect wedding without spending a fortune! All priced at 20% off. The Times, 324 Main Avenue North, 681-4450, TRF 116o

DON'S
307 1ST ST. E., TRF
Across From Pennington Square
MON. - THURS. 8 A.M. - 6 P.M.
FRI. 8 A.M. - 8:30 P.M. • CLOSED SATURDAY
SEWING & VACUUMS
Sales & Service • NEW & USED
681-8664

Household Goods

3 CUSHION couch in excellent shape, $12[illegible].00 and [illegible] couch in good condition, $40.00, 218-478-3374 PF41[illegible]

Business Opportunities

RUBBER STAMPS available at the Times. Self-inking or standard. The Times, 324 Main Avenue North, Thief River Falls 681-4450 116o

"YOU BEND 'EM – WE MEND 'EM"
"WE'RE EQUIPPED TO REPAIR ANYTHING FROM FRAMES TO WINDSHIELDS"
GIVE US A CALL
681-3952
FREE ESTIMATES
NORTHWEST AUTO BODY
NEXT TO FLEET SUPPLY — HWY 1 & 59 WEST — THIEF RIVER FALLS



CATCH THESE GREAT WINTER SAVINGS ON ALL OUR CARS & TRUCKS

3.9% APR Financing



Cavalier
Cavalier is the car that's easy to own. And it's available with our special 3.9% APR financing offer.

3.9% APR Financing



Lumina
The Lumina is so low-maintenance it can go up to 100,000 miles before its first scheduled tune-up! And with our 3.9% APR financing offer, it's a small price to pay for a lot less to worry about.

NEW CARS
1997 LUMINA SEDAN — 3.1, V-6, Dark Jade Green Metallic
1997 LUMINA SEDAN — 3.1, V-6, Medium Adriatic Blue Metallic
1997 CHEVY CAVALIER 2-DR. COUPE — 2.2, L-4 Engine, Loaded, Black
1997 LUMINA LS SEDAN — 3.1, V-6 Engine, Bright White
1997 MALIBU SEDAN — 3.1, V-6 Engine, Loaded, Bright White
1997 GEO METRO 3-DR. H/B COUPE — 5-Spd. Manual, 1.0, L3, Wildfire Red
1997 LUMINA SEDAN — 3.1, V-6 Engine, Loaded, Bright White
1996 IMPALA SS 4-DR. SEDAN — 5.7, V-8 Engine, Dark Cherry Metallic
1996 IMPALA SS 4-DR. SEDAN — 5.7, V-8, Black, Gray Leather Interior

USED CARS
1996 PONTIAC GRAND PRIX SE 2-DR. — 3.1, V-6, Loaded, Dark Green, 30,000 Miles
1996 PONTIAC GRAND AM SE 4-DR. — 2.4, Quad 4, Red, 22,000 Miles
1996 CHEVY LUMINA 4-DR. — 3.1, V-6, White, 27,000 Miles
1996 PONTIAC BONNEVILLE SE 4-DR. — 3.8, 3800, V-6, Loaded, White, 27,000 Miles
1996 OLDS. CIERA SL 4-DR. — 3.1, V-6, Dark Blue, 21,000 Miles
1995 CHEVY CORSICA 4-DR. — 2.2, 4-Cylinder, Loaded, White, 31,000 Miles
1995 PONTIAC GRAND PRIX SE 4-DR. — 3.1, V-6, White, 27,000 Miles
1995 BUICK CENTURY 4-DR. — 3100, V-6, Maroon, 37,000 Miles
1994 CHEVY LUMINA EURO. 4-DR. — 3.1, V-6, Gray, 35,000 Miles
1992 BUICK PARK AVENUE 4-DR. — 3.8, V-6, Loaded, Light Blue, 60,000 Miles
1992 PONTIAC GRAND PRIX SE 2-DR. — 3.1, V-6, Bright Blue, 57,000 Miles
1991 CHEVY CORSICA 4-DR. LT — 2.2, 4-Cylinder, Maroon, 94,000 Miles
1991 OLDS. CUTLASS CIERA 4-DR. — [illegible]
1990 GEO STORM GST 2-DR. — 1.6, 4-Cylinder, White, 102,000 Miles
1989 FORD TAURUS GL ST. WAGON — 3.0, V-6, Light Blue, 147,000 Miles
1988 PONTIAC 6000 4-DR. — 2.5, 4-Cylinder, Gray/Silver, 124,000 Miles
1988 FORD TAURUS GL ST. WAGON — 3.0, V-6, Dark Blue, 87,000 Miles
1987 CADILLAC CPE DEVILLE — 4.1, V-8, White, 114,000 Miles

NEW GMC'S
1997 GMC SONOMA EXT. CAB 2 W.D. — 5-Speed Manual, 2.2, L-4, Apple Red Metallic
1997 GMC SONOMA EXT. CAB 4 W.D. — 4300, V-6, Emerald Green Metallic
1997 GMC SONOMA EXT. CAB 4 W.D. — 4300, V-6, Apple Red Metallic
1997 SIERRA/SPECIAL/PU — 4300, V-6, Summit White
1997 SONOMA EXT. CAB 2 W.D. — 5-Speed Manual, 2.2, L-4, Emerald Green Metallic

NEW CHEVY PICKUPS
1997 CHEV. EXT CAB 2 W.D. 3RD-DR. — 350, V-8, Emerald Green Metallic
1997 CHEV. EXT CAB PU 2 W.D. — 305, V-8, Emerald Green Metallic
1997 CHEV. EXT CAB 2 W.D. — 350, V-8, Summit White
1997 CHEV. VAN 2 W.D. — 350, V-8, Summit White
1992 CHEV. S-10 2 W.D. — 5-Speed Manual 2.2, L-4, Emerald Green Metallic
1997 CHEV. S-10 2 W.D. — 5-Speed Manual 2.2, L-4, Apple Red
1997 CHEV. EXT. CAB S-10 3RD-DR. — 5-Speed Manual, Emerald Green Metallic
1997 CHEV. EXT. CAB S-10 3RD-DR. — 5-Speed Manual, Dark Cherry Red Metallic
1997 CHEV. EXT. CAB 2 W.D. — 305, V-8, Summit White
1997 CHEV. EXT. CAB S-10 3RD-DR. — 5-Speed Manual, Apple Red
1997 CHEV. EXT. CAB S-10 3RD-DR. — 5-Speed Manual, Emerald Green Metallic
1997 VENTURE 3-DR. — 6-Cylinder, Dark Teal Metallic
1997 CHEVY EXT. CAB 2 W.D. — 305, V-8, Light Blue Metallic

USED 2 W.D. PICKUPS
1996 CHEVY EXT. CAB 2 W.D. — 305, V-8, Loaded, Dark Green, 14,000 Miles
1995 GMC EXT. CAB L/BOX 2 W.D. — 350, V-8, White, 85,000 Miles
1995 GMC EXT. CAB S.B. 2 W.D. — 6.5 Diesel, Dark Blue, 53,000 Miles
1995 CHEVY 1-TON EXT. CAB 2 W.D. — Dually, 6.5 Turbo Diesel
1995 CHEVY EXT. CAB S.B. 2 W.D. — 4.3, V-6, Loaded, Teal, 41,000 Miles
1994 GMC EXT. CAB 2 W.D. — 4.3, V-6, Blue, 73,000 Miles
1994 CHEVY EXT. CAB 2 W.D. — 4.3, V-6, Blue, 73,000 Miles
1993 CHEVY S-10 REG. CAB 2 W.D. — 2.8, V-6, Black, 48,000 Miles
1991 CHEVY EXT. CAB 2 W.D. 3/4-TON — 305, V-8, Maroon/Beige
1991 GMC REG. CAB 2 W.D. — 305, V-8, Red, 85,000 Miles
1991 GMC REG. CAB 2 W.D. — 4.3, V-6, Red, 96,000 Miles
1991 CHEVY C-10 REG. CAB 2 W.D. — 305, V-8, Dark Carmine Red, 52,000 Miles
1990 FORD RANGER S. CAB 2 W.D. — V-6, 5-Speed Manual, Gray
1989 FORD F-150 REG. CAB 2 W.D. — 300, 6-Cylinder, Brown, 131,000 Miles
1989 CHEVY C-10 REG. CAB 2 W.D. — 4.3, V-6, Red, 113,000 Miles

USED VANS
1989 PLYMOUTH VOYAGER LE — 3.0, V-6, Maroon/Black, 137,000 Miles
1986 GMC 2500 CONVERSION VAN — 305, V-8, Dark Blue, 119,000 Miles
1986 GMC SAFARI VAN RWD — 4.3, V-6, Dark Blue/Silver, 138,000 Miles
1985 CHEVY G-20 CONVERSION VAN — 3.5, V-8, Silver/Gray, 115,000 Miles

USED 4 W.D. PICKUPS
1996 CHEVY S-10 EXT. CAB 4X4 — 4.3, V-6, White, 32,000 Miles
1996 FORD F-150 L/BOX 4X4 — 302, V-8, Dark Green, 18,000 Miles
1996 CHEVY CONVER. S.B. 4X4 — Crew Cab, V-8, 350, White, 23,000 Miles
1996 CHEVY EXT. CAB S.B. 4X4 — 305, V-8, Red, 29,000 Miles
1995 CHEVY BLAZER 4-DR. 4 W.D. — 4.3, V-6, Maroon, 40,000 Miles
1995 CHEVY EXT. CAB S.B. 4X4 — 305, V-8, Loaded, Red, 38,000 Miles
1995 CHEVY EXT. CAB S.B. 4X4 — 350, V-8, Emerald Green, 34,000 Miles
1995 GMC REG. CAB 4 W.D. — 4.3, V-6, Red, 47,000 Miles
1995 CHEVY EXT. CAB S.B. 4X4 — 4.3, V-6, Maroon, 33,000 Miles
1995 CHEVY EXT. CAB S.B. 4X4 — 350, V-8, Black, 45,000 Miles
1995 GMC JIMMY SLT 4-DR. 4X4 — 4.3, V-6, Maroon/Gray, 28,000 Miles
1995 CHEVY EXT. CAB S.B. 4 W.D. — 350, Red, Gray Leather, 73,000 Miles
1995 CHEVY EXT. CAB S.B. 4X4 — 350, Teal, 34,000 Miles
1994 GMC EXT. CAB S.B. 4 W.D. — 350, V-8, Loaded, Indigo Blue, 62,000 Miles
1994 CHEVY REG. CAB 4X4 — 350, V-8, Black/Sandstone, 55,000 Miles
1994 GMC EXT. CAB S.B., 4X4 — 350, V-8, White/Blue, 37,000 Miles
1993 FORD F-150 S. CAB S.B. 4X4 — 302, V-8, Red/Grey, 58,000 Miles
1993 CHEVY EXT. CAB S.B. 4X4 — 6.2D, Black/Grey, 51,000 Miles
1993 CHEVY SUBURBAN 4X4 — 350, V-8, Maroon/Silver, 74,000 Miles
1991 CHEVY BLAZER 4-DR. — 4.3, V-6, Red, 140,000 Miles
1991 FORD EXT. CAB S.B. 4X4 — 351, V-8, Grey/Red, 85,000 Miles
1990 CHEVY S-10 BLAZER 4X4 2-DR. — 4.3, V-6, Blue, 141,000 Miles
1990 CHEVY REG. CAB 4X4 — [illegible]
1990 FORD F-150 REG. CAB 4X4 — 302, V-8, Red/Maroon, 54,000 Miles
1990 CHEVY REG. CAB 4X4 — 6.2 Diesel, Red, 143,000 Miles
1990 SUZUKI SIDEKICK 2-DR. 4X4 — 1.4, 4-Cyl., 5-Spd. Man., Red/White, 70,000 Mi.
1990 FORD F-150 4 W.D. — 300, 6-Cyl., Blue, 104,000 Mi.
1990 FORD F-150 4X4 REG. CAB — 302, V-8, 5-Spd. Man., Dark Gray, 116,000 Mi.
1990 FORD BRONCO 2-DR. 4X4 — 302, V-8, Dark Blue/Gray, 122,000 Miles
1989 TOYOTA 4X4 — 4-Cylinder, Red, 74,000 Miles
1989 FORD F-150 4 W.D. — 300, 6-Cylinder, Maroon, 110,000 Miles
1989 FORD F-150 4 W.D. — 302, V-8, Red, 87,000 Miles
1988 GMC REG. CAB 4X4 — 4.3, V-6, White, 145,000 Miles

CHEVROLET — **Christian** — GMC TRUCK • GEO
Fertile — Minnesota
1-800-531-6166

THE CLASSIFIEDS – THE CLASSIFIEDS – THE CLASSIFIEDS – THE CLASSIFIEDS

Livestock

FOR SALE: 28 registered Hereford cows, nearly 2-3 years old, to start calving the end of March, 1997. Reg. $1,200. 30 registered Hereford bulls, 2 years old, Calving Ease, Performance Tested, Vaccinated. Lito Schatz (Hope 218-449-8311 F29)

FOR SALE
PUREBRED YEARLING CHAROLAIS BULLS
Low Birth Weight
Heavy Weaning Weights
Pick your bull early....Will Hold Till March 15th.
CALL VERN BOUT CHAROLAIS
1-216-425-3001

CHAROLAIS BULLS for sale. Purebred yearling and 2-year old, will make some gymkhana or team roping horses. Call Ken Erickson, Erskine, Minn., 218-687-1026. F5-F26

FOR SALE: 7 yearling Holstein heifers open breeding. Bred Holstein. Also, Hay. Good or supplies. 218-463 F5F26

BAGLEY LIVESTOCK EXCHANGE, INC.
Bagley, MN
Minnesota's Newest "State of The Art Sale Barn"
SALES EVERY THURSDAY
Cattle Sales
Feed and Grain Sales Available, Scales, Barn Testing And Dairy & Heifers, Stock Cows For Calfs Slaughter Cows & Bulls
• COMPUTERIZED RING SCALE
• CAT-WALK
• DRIVE-THRU UNLOADING
• FULL-SERVICE CAFE
CATTLE CALLS ON THURSDAY
SPECIAL FEEDER CATTLE & SLAUGHTER CATTLE SALES
THURS., JAN. 23RD 1:00 P.M.
THURS., JAN. 30TH 1:00 P.M.
NEXTEL DIRECTOR 2000, 4GVS, 5 GHz 2 WAY RADIO
IT'S RIGHT EVERY THURSDAY!
FREE 700 LB. CUBE AD.
For More Information Call Market Phone: 218-694-3701
FAX 218-694-3704
Highway 2 West, Bagley, MN

Autos, Trailers

FOR SALE: 1996 Ford Escort. Call 681-5353 after 5:00 p.m., low miles on engine. F5F26

FOR SALE: 4 Ford hubcaps, $50.00. Also, JVC AM/FM cassette car stereo with detachable face, $50.00. Call after 5 p.m. no answer leave message. 486

SUPER BOWL SPECIALS

1994 FORD RANGER, XLT, 4-Cyl., Auto
1993 FORD F-150, 4X4, 6-Cyl., 5-Spd.
1993 FORD F-150, 4X2, XLT, 351 Auto.
1993 GMC 1/2-TON, XLT, 300 Auto.
1993 FORD AEROSTAR WGN. XLT, Loaded
1993 FORD AEROSTAR EXT. WGN. XLT, Loaded
1993 CHRYSLER CONCORD, V-6, Loaded
1993 BUICK LE SABRE, 4-Dr., V-6, Loaded
1993 CHEVY LUMINA EUROSPORT, V-6, Auto.
1993 FORD AEROSTAR EXT. WGN., XLT, Loaded
1993 FORD MUSTANG LX, 2-Dr., Auto.
1992 FORD THUNDERBIRD LX, 2-Dr., V-6, Auto.
1992 OLDSMOBILE DELTA 88, 4-dr, V-6, Low Miles
1990 CHEVY 1/2-TON SHORT CAB, 4X4, V-8 350
1989 FORD F-150 4X2, XLT, 302, Auto.
1986 FORD BRONCO, 4X4, 2-Dr., 351 Auto.
1986 FORD BRONCO II XLT, 4X4, 2-Dr.

KLEVEN Ford
RED LAKE FALLS, MINN.
215 Main Avenue South • 218-253-2261 • Red Lake Falls

Autos, Trailers

QUALITY USED CARS
1995 PONTIAC SUNFIRE, 4-DR.
1995 CHEVY CAVALIER, 4-DR.
1995 FORD F-150 LARIAT, 4WD
1995 BUICK REGAL, 2-DR.
1995 DODGE NEON
1995 OLDS. CUTLASS SUPREME, 4-DR.
1995 BUICK RIVIERA
(3) 1995 PONTIAC GRAND AM, 2-DR.
1994 PONTIAC GRAND PRIX, 4-DR.
1994 OLDS. DELTA 88, 4-DR.
1994 CHEVY LUMINA EURO, 2-DR.
1994 BUICK LE SABRE, 4-DR.
1994 FORD PROBE GT, 2-DR.
1993 CHEVY SUBURBAN, EXT. CAB 2WD
1993 FORD THUNDERBIRD
1992 GMC S-15 2WD
1992 PONTIAC GRAND PRIX, 2-DR.
1992 FORD RANGER EXT. CAB, 4WD
1991 PONTIAC BONNEVILLE
1991 FORD RANGER EXT. CAB, 2WD
1991 PONTIAC GRAND PRIX, 2-DR.
1990 PONTIAC BONNEVILLE
1990 FORD MUSTANG 5.0 LX
1990 MERCURY TOPAZ, 4-DR.
1990 CHRYSLER NEW YORKER
1990 CHEVROLET CAMARO Z-28
1989 CHEVY CELEBRITY STATION WGN.
1989 DODGE GRAND CARAVAN
1989 DODGE DAKOTA
1989 JEEP WRANGLER, 4WD
1995 CHEVY CONVERSION VAN G-20
1994 FORD CONVERSION VAN
1993 BUICK STATION WAGON

'96 POLARIS EXPLORER 400 4-WHEELER

ANDERSON BROS. USED CARS, INC.
3rd. & Horace 681-3600
Thief River Falls, MN
Francis Anderson

Autos, Trailers

1994 DODGE Dakota, ext. cab, 5x4, V-8, automatic, super nice inside, good condition, 257-1758. F5F26

FOR SALE: 1995 Ford Explorer, 4-door, 4x4, V-8, 5.0 EFI, 20,000+ Call 874-7211, 874-2271. overbig@wiktel.com F5F26

FOR SALE: 1990 Ford van Lariat, F-250, 302 Extended body, 8-cyl, 5th wheel hitch, 60,000 miles, $8,500. 218-687-3769 F5F26

FOR SALE: 1997 Dodge 225 4x4, one owner, 5-speed, 318 V-8, 3,000 miles, Red Deer Edition, Champagne w/matching Leather, $21,000 OBO. Call 218-281-4303 F5F26

FOR SALE: 1994 GMC Sierra Ext. Cab, Red, Bucket Seats, V-8, Auto., 4x4, 73,000 miles, $13,500. Call 646-3412, Grygla F5F26

FOR SALE: 1994 Pontiac Grand Prix, 4-Dr., Fully Loaded, 3.1 V-6, 60,000 miles, $10,500. Call 218-687-3769 F5F26

1994 Buick Regal, V-6, Loaded, 3800 motor, 60,000 miles, $11,500. 218-687-3769 F5F26

1991 Chevy Corsica, V-6, 22,000 Miles $5,500
1990 Pontiac Grand Am, Quad, 25,000 Miles $5,900
1990 Pontiac Grand Am, Wht., 4-Dr., PW, PL $5,900
1990 Mercury Cougar XR-7, Loaded, 5.0 ..... $6,900
1990 Nissan Ext. Cab Pickup, 2WD, 5-Spd. $4,900
1990 Chevy Lumina Euro, 2-Dr., Red Or White $5,900
1990 Pontiac Grand Am, Blue, 4-Dr., Loaded $5,900
1990 Olds. Cutlass Supreme, Red, 4-Dr., Sharp! $5,400
1990 Olds. Cutlass Supreme, Maroon, 2-Dr., Loaded $5,900
1990 Chevy Beretta, V-6, Loaded, Low Miles $6,900
1990 Chevy Lumina, V-6, 2-Dr., Low Miles $5,900
1989 Buick Park Avenue, Heated Leather Seats $7,000
1989 Chevy Cavalier RS, V-6, 51,000 Miles $4,900
1989 Chrysler LHS, Leather, Auto. Elect. Sunroof $6,900
1989 Chevy Lumina Euro, 2-Dr., Loaded $5,900
1989 Pontiac Grand Am 4-Dr. Dark Green, 20,000 Miles $5,900
1994 Olds. Cutlass Supreme, 2-Dr., Red, Only 31,000 Miles $11,000
1989 Mercury Cougar XR-7, Loaded, 5.0, White $5,900
1989 Pontiac Trans Am, Blue, 350, V-8, Leather $11,000
1989 Pontiac Grand Am, Blue, 4-Dr., Loaded $5,900
1989 Olds. Cutlass Supreme, Red, 4-Dr., Sharp! $5,400
1989 Olds. Cutlass Supreme, Maroon, 2-Dr., Loaded $5,900
1989 Chevy Beretta, V-6, Loaded, Low Miles $6,900
1989 Chevy Lumina, V-6, 2-Dr., Low Miles $5,900
1989 Buick Park Avenue, Heated Leather Seats $7,000
1989 Chevy Cavalier RS, V-6, 51,000 Miles $4,900
1989 Chrysler LHS, Leather, Auto. Elect. Sunroof $6,900
1989 Pontiac Grand Am 4-Dr. Dark Green, 20,000 Miles $5,900
1994 Olds. Cutlass Supreme, 2-Dr., Red, Only 31,000 Miles $11,000
1989 Mercury Cougar XR-7, Loaded, 5.0, White $5,900
1989 Pontiac Trans Am, Blue, 350, V-8, Leather $11,000
1989 Pontiac Grand Am, Blue, 4-Dr., Loaded $5,900

★ONLY AT KORBEL HOME FURNISHINGS! HURRY FOR BEST SELECTION! SUPER SAVINGS IN ALL DEPARTMENTS ★SUPER SAVINGS ON QUALITY NAME BRANDS★

SUPER SAVINGS ON LIVINGROOM

SOFA $699
LOVESEAT $699
WARNER BROTHERS

SUPER SAVINGS ON BEDROOM

4-PIECE BEDROOM SET $777
DOUBLE DRESSER - $377.00
DOOR CHEST - $277.00

4-PIECE BEDROOM SET $697
DRESSER, MIRROR, HEADBOARD & 5 DRAWER CHEST - $277

SUPER SAVINGS ON LA-Z-BOY

LA-Z-BOY SLEEPER $599
PULL TAB RECLINING MECHANISM

LA-Z-BOY SOFA $599
WINNERS 82" 4 PC. 5 PC. SET $477
4 PC. & MATCHING BACK CUSHIONS

SUPER SAVINGS ON WOOD DINING

3 PIECE DOUBLE PEDESTAL TABLE $999
5 PC. SET $999
TABLE & 4 CHAIRS

SUPER SAVINGS On QUALITY NAME BRANDS

$79 EA PC
TWIN SIZE
Simmons Beautyrest
"CONSORT"
QUEEN SET $448
Beautyrest 1997 Classic Profession You Deserve The Best Sleep You Can Buy For Almost Professional Results
The Advantage Rest Value Fa Bedding Shop And Compare Before You Buy Simmons Beautyrest
Lowest Possible Prices

SUPER SAVINGS
FERDUE INTERNATIONAL 3 PIECE DINETTE SET $128
CHEST $88

SLEEPER SOFA BY SIMMONS $899
MADISON

★SALE ENDS SATURDAY, JANUARY 25th★

KORDEL HOME FURNISHING CENTER
STORE HOURS: Mon., Tues., Wed., Fri. 9-6; Thurs. 9-8; Sat. 9-5
Since 1940
KORDEL
HOME FURNISHINGS
BEDDING
APPLIANCES
ELECTRONICS
CARPET
SALE

Agriculture Page 10-11
News and advertisements

75¢ Newsstand Price

THE WATCH
"Northwest Minnesota's Regional Newspaper"

Sports Page 8-9
Results from THE Scores

Non-Profit Postage PAID Permit No. 1

Volume 7, Number 4 Thief River Falls, MN 56701 Saturday, January 25, 1997

AROUND THE REGION

Amy Brunzeweik

New fire truck has arrived

Clearbrook – On Monday morning, January 13, the new 1996 Ford F-800 pumper truck for the Clearbrook Fire Department arrived in Clearbrook.

It had been scheduled to arrive January 10, but because of bad weather was delayed. The purchase of the $139,000 truck was approved by the City on December 16. City Council meeting. Latched Pipeline also gave early deposit a rebate back to the Clearbrook Fire Department, which has been in use.

– The Leader Record

Fosston high school break-in last Thursday night

Fosston – Fosston High School was broken into sometime last Thursday night or early last Friday morning, according to Fosston Chief of Police Jim Berg.

Entry was made by breaking a window at a classroom door a month of the school. Nothing was reported stolen. Berg said in a press release. Several doors were damaged and rooms were ransacked, he said.

Thieves are expected to be found by the Fosston Police Department. Office against two juveniles, ages 15 and 16, Berg said.

The department is still investigating a Christmas vandalism at the school and computer components were taken. Berg said that the two cases are not related.

– The Thirteen Towns

Fatal accident Sunday morning

Pyatte – Early Sunday morning at approximately 1:20 a.m., January 19, 1997, a two car accident occurred on the Lower Bridge on Polk County Highway #1. The bridge is approximately five miles east of Pyatte.

She was traveling east and Jon Jon Jensen, 20, of Bagley, Minnesota #9 approaching the north side of the bridge and flipped over the side landing on the car's roof on top of the Jon. The vehicle burst into flames after it landed on the ice.

Sheriff Bob Tuttle, Polk County Sheriff's Office the cause of the accident is still unknown. Alcohol is under investigation.

– The Pyatte Journal

Linda Briss is chosen "Teacher of the Year"

Mahnomen – Linda Briss, Win-E-Mac's 4th grade teacher, was chosen as "Teacher of the Year" for the elementary by her fellow teachers at the grade school Thursday.

During American Education Week, Briss, student at Win-E-Mac were recognized for their outstanding efforts in a number that they felt was extraordinary, and elaborate whip. Several letters were read, and Principal John Grevstad chose the letter he felt most described what a good teacher should be.

Linda Briss has been teaching school for 30 years. She taught grades 3, 4 and 6 in Carrington, ND, North Central Bureau, ND, and has been in third before coming to Win-E-Mac. She has taught 26 years at Win-E-Mac, all in the 4th grade.

– The Mahnomh Times



Northwest Sentence to Service recently received funds from Northwest Regional Development Commission, Area Agency on Aging, to assist individuals over the age of 60 with fellow citizens. This winter, heavy chores include snowplowing. This 3-wheeled crew, which consists of non-violent offenders, made quick work of this snowed-in garage.

Sentence to Service gets regional grant

by David IBE
Associate Editor

Northwest Sentence to Service has already been in existence for three years. As an inception, the work assistant concept of providing free labor to the elderly and disabled in the area was a success. Now, the program is ambitious to grow, this three county program, is finding new and more valuable ways of helping citizens in the region. Sentence to Service workers is a reliable source of help when floodwaters recede and property. Now the program is helping older citizens in the three counties the cut town heavy winter chores that have blanketed the region.

Northwest Sentence to Service has received funding from Northwest Regional Development Commission, Area Agency on Aging, to provide free labor to elderly citizens in the region. In 1996, the goal was to serve 45 people and put in 2000 hours. Scott Peters, Director of Northwest STS, said that with the flood and everything else that happened last year, the program only helped 24 people. He estimated 100 people will put in 1,920 hours for individuals in need.

According to the grant provided by Northwest Regional Development Commission, the funds will be used to provide assistance to individuals 60 years of age or older with parental chores and home repairs. Three services could include such tasks as raking, shoveling snow, spraying, painting, window washing, light weeding and chipping, trimming of trees and bushes, removable debris and leaves.

Selection is based on a first come, first served basis. Peters said.

Sentence to Service is a program that uses non-violent offenders to provide free labor to the elderly.

Peters said the citizens who have received assistance seem to feel embarrassed knowing they can get out of their homes in the winter, but always show us that they are senior independent. Peters said he has been overwhelmed with gratitude.

He stated that many citizens have expressed that this is the second season consecutively they received a great benefit from it. Every person who was thanked for labor.

Peters said the offenders on the STS. As offenders they don't often get a lot of good will. It's very gratifying for some members to do something for someone else.

Goodridge high school Snofest January 27-31

Annual Goodridge high school Snofest will take place the week of January 27-31 with the theme for this year being, "Become You Loved Me."

Class competitions arranged for this year include a penny war between classes, ticket sales and participation in dress-up days. The week includes Spirit Day on Monday, January 27; Western Day on Wednesday, January 29; and Dress-Up Day on Friday, January 31.

Snofest dance will be from 9:30 p.m. on January 31 to 12:30 a.m. on February 1. Music will be provided by XL 93 and prizes will be given out to the dance.

Coronation of Snofest royalty will take place at a 1 p.m. program on Friday, January 31, in the school gymnasium with the public also invited to attend. The ceremony will be followed by pictures, games for students and a pep fest.

The Goodridge Huskies boys basketball team will host Fisher/ Climax that evening with the junior varsity game to start at 6:15 p.m. and the varsity game to follow. In other sports action during the Snofest week, the Wolverines girls basketball team will host Kittson County North on Monday, January 27, and the Huskies will travel to Bee Grand Forks to meet the Sacred Heart Eagles on Tuesday, January 28.

Classes have selected their candidates for Snofest Queen and King. They include the following:

Seniors—Christy Nelson, daughter of Lee and Donny "Alva and Nelli Jensen, son of Dennis and Tammy Jensen;

Juniors—Krista Kleven, daughter of Lawrence and Irene Kleven and Bob Muse, son of Jim and Linda Smith;

Sophomores—Jamie Wiseth, daughter of Vesne and Lori Wiseth and Brad Johnsrud, son of Gerald and Pam Johnsrud;

Freshmen—Jamie Holien, daughter of Richard and Jewel Holien and Jodi Gallagher, son of John and Esther Gallagher;

Eighth Graders—Pam Frederick, daughter of David and Joni Frederick and Clifton Johnsrud, son of Gerald and Pam Johnsrud; and

Seventh Graders—Andrea Mangus, daughter of Gene and Renae Marquis and Mitch Fields, son of Gail Hjelle.

Usherette and usher are Alissa Hoffman, daughter of Rodney and Sylvia Hoffman and Corey Larsen, son of Doug and Heidi Hunechaek.

Volleyball and basketball Gene, who same married in 1983, live in Thief River Falls and their family includes Stacie, 12; Sara, 10; and Steven, 8. Mahlum is the son of Mr. and Mrs. Ole Mahlum of Gonvick and is employed with the area farm management program operated through Northland Community and Technical College.

A Michigan native, Ruth graduated from Michigan State University in Marquette in 1976 with a BA degree in home economics and has worked as a public library assistant while at the university and developed an interest in the field. Following her time there she was employed by the Upper Peninsula Power Co. in the Marquette area. She received a degree she earned in 1979, from Western Michigan University in Kalamazoo. She has also taken post graduate work at the University of Minnesota.

TRF Resident Since 1981.

In 1981 she came to Thief River Falls as director of the Northwest Regional Library system which includes the headquarters library in Thief River Falls and branches in Greenbush, Grygla, Red Lake Falls, Roseau, Warren and Warroad as well as a bookmobile which serves three counties.

Recognized statewide for this achievement, she has also been active with the rest of the state's library directors, and joined the Minnesota Library Association 15 years ago. She has been involved in legislative issues for the association in the past, and has testified before the state on behalf of public library interests in the state. As state president, she will have more opportunity to communicate with legislative program.

She was elected to the board of the state association has been actively involved in legislative issues. Her first communication which will be published in print can be found in past president in 1998. The state chapter was heard includes statewide elected officials and Jacquet-Kalinoski and the chairman of the state committee. The association is a statewide association of librarians and other paid employees. In other positions are filled by volunteers.

"My involvement in community and state-wide organizations is limited to how much time I am willing to spend away from the kids ... which is not much!

– Barb Jacquet-Kalinoski



Barbara Jacquet-Kalinoski

One of Barb's main responsibilities is to coordinate the annual conference, a three-day event, scheduled for October in the Bemidji South hotel in Bloomington. This is the first year the conference will be held in cooperation with the Minnesota Educational Media Organization (MEMO), the state association for school library and media professionals.

She has been involved in legislative issues for the association in the past, and has testified before the state on behalf of public library interests in the state. As state president, she will have more opportunity to communicate with legislative program.

She was elected to the board of the state association has been actively involved in legislative issues. Her first communication which will be published in print can be found in past president in 1998. The state chapter was heard includes statewide elected officials and Jacquet-Kalinoski and the chairman of the state committee. The association is a statewide association of librarians and other paid employees. In other positions are filled by volunteers.

(Continued on Back Page)

Jacquet-Kalinoski elected to head state library ass'n.

It has been a balancing act for the past dozen years for professional woman Barbara Jacquet-Kalinoski, director of the Northwest Regional Library System in Thief River Falls.

Elected president-elect of the 1,600 member Minnesota Library Association (MLA) for 1997 has now been added to the professional side of the fulcrum.

As much as she values and is committed to her work at the library system in the region and the state, there is no question in her mind on which side the scale would tip if it would no longer balance.

Her family responsibility is centered around her four children. Mrs. Jacquet-Kalinoski says, "My involvement in community and state-wide committees is limited to how much time I am willing to spend away from the kids ... which is not much! My community involvement depressed with the birth of my children."

Barb and her husband Gene, who same married in 1983, live in Thief River Falls and their family includes Stacie, 12; Sara, 10; and Steven, 8. Mahlum is the son of Mr. and Mrs. Ole Mahlum of Gonvick and is employed with the area farm management program operated through Northland Community and Technical College.

A Michigan native, Barb graduated from Michigan State University in Marquette in 1976 with a BA degree in home economics and has worked as a public library assistant while at the university and developed an interest in the field. Following her time there she was employed by the Upper Peninsula Power Co. in the Marquette area. She received a degree she earned in 1979, from Western Michigan University in Kalamazoo. She has also taken post graduate work at the University of Minnesota.

TRF Resident Since 1981.

In 1981 she came to Thief River Falls as director of the Northwest Regional Library system which includes the headquarters library in Thief River Falls and branches in Greenbush, Grygla, Red Lake Falls, Roseau, Warren and Warroad as well as a bookmobile which serves three counties.

Recognized statewide for this achievement, she has also been active with the rest of the state's library directors, and joined the Minnesota Library Association 15 years ago.

(Continued on Back Page)

SD 564 invites public to community forum

To increase involvement by the public in the Thief River Falls School District 564, the district has scheduled a community forum on education in the district for Saturday, February 8 from 9 a.m. to 3 p.m. in the cafeteria at Challenger Elementary School.

Because it is important to have a broad base of participants, the district is requesting that parents, business and industry in the forum and the community at large. Superintendent Kendall Jensen says Rathdrum, superintendent of schools for District 564. "In order to have a meaningful discussion about the district it is important to have a partnership between the community and its schools. We are hopeful the open forum will help to access that partnership."

Reflecting back the forum will be the first of its kind to be held in the community's organization for Independent School District 564".

"This forum is intended to be an opportunity for residents of the district to provide input regarding the expectations we should have for our school district," Jensen said. "Our purpose is to listen to your perceptions and expectations."

"Our forum format is to begin at 9 a.m. with a brief explanation of the purpose of the process and then the day is to be devoted to small group discussions with a facilitator who will be recorded. Those in attendance will be divided into groups of up to eight people for presentation and discussion of ideas. Saturday February 8 may not be conducive ideal presenting for all, but it is the best we can do."

The goal is to have a very focused, non-threatening but focused format where all participants in each participant from a wide a field of interests. Jensen said it is a commitment of time and energy. Some individuals may choose to participate in only part of the day, we will especially appreciate those who will devote the time from 9 a.m. to 3 p.m. to achieve a meaningful discussion.

Jensen said he hopes the forum will be the development of a collective commitment to the district and the expectations shall be for the district's educational programs and will be tool into the district's upgrade, and will be used to help determine the future for public input in the district.

The goal of effort to have widespread interests represented in attendance, a number of invitations have been sent by the school district involving a cross section of the community. Anyone is welcome, encouraging them to be represented at the forum. No direct invitations have been issued to anyone, and all persons interested in participating should consider themselves invited.

TRF Sno-Drifters keep our trails maintained

by Amy Brunzeweik
Northern Watch reporter

If you are one of the 340,000 snowmobilers in the state that own any of the 15,000 miles of snowmobile trails, you probably know that many trails are kept open by a lot of hard work by your VOLUNTEERS.

There are approximately 250 local snowmobile clubs in the state, with most of these clubs belonging to an organization called the Minnesota Snowmobile Association (MnSSA). MnSSA has a membership of approximately 15,000 Minnesota families.

One of the local clubs in the area is the Thief River Falls Sno-Drifters. The Sno-Drifters groom all of the trails around Thief River Falls, and the surrounding trails in order to keep up with the snow and usage. They have 16 groomers, 16 trails and sometimes even twice a week.

The Sno-Drifters is a very active group that puts on literally 250 every year. With 600 to 1,000 people or attendance per year, they really had their work cut out for them. It takes them about six months to get everything planned

(Continued on Back Page)

GRAND OPENING

Tui's Studio For Hair

309 LaBree Ave. N., Thief River Falls
(Former Fountain Of Jewels Location)
681-6796

Thursday, January 23rd



Full-Service Hair Styling for Men, Women & Children

Cuts, Colors, Perms & Tanning

Stylists
Tui Wright
Nanny Stollst
LeaAnn Torgerson

Products
- Aveda
- Nioxin
- Joico
- Brocato

Grand Opening Specials

Perm & Cut $5.00 Off — Haircut & Style $2.00 Off
Color & Cut $5.00 Off — Exp. February 28th

Hours: Monday, Wednesday, Friday 9-6; Tuesday & Thursday 9-8; Saturday 9-2

REGISTRATION FORM
1st Prize – Free Perm Or Free Color & Cut
2nd Prize – $25.00 Free Products Of Choice
3rd Prize – Curling Iron

Name _____
Address _____
City _____ State _____ Zip _____
Phone _____

Tui's Studio For Hair 309 LaBree Ave. N., Thief River Falls
(Former Fountain Of Jewels Location) 681-6796 - Exp. February 28th

CERTIFIED PUBLIC ACCOUNTANT
STEVEN R. OLSON
• Accounting
• Income Tax
218-681-6977
2277 Hwy 59 So.
CHAMBER OF COMMERCE BANK T.R. FALLS, MN
Office Hours:
Mon.-Fri. 8:00 a.m. - 5:00 p.m.
(Saturday by Appointment)
STEVEN R. OLSEN

Planned Parenthood
of Minnesota, North Dakota, Eastern South Dakota
Serving Families in N.W. Minnesota For Over 30 Years
Birth Control and Pregnancy Testing
Affordable Professional and Confidential Care in Thief River Falls and Karlstad
Medical Assistance and Assure Gold Accepted
Serving All Income
FOR AN APPOINTMENT CALL
681-7585 or
1-800-303-7585
IN THIEF RIVER FALLS
Open Monday through Thursday
Call for an appointment.

WE MAKE BEAUTIFUL FLOORS
• Mohawk • Berbers
• Carpet • Remnants
• Congoleum • Commercial
• Mannington • Decorating Ideas
Building, new or remodeling, we carry you money. Please call 681-5161 for appointment
Carpetlagger
111 2nd St. W. (Behind NAPA)

"Look Good, Feel Better" meet

The "Look Better, Feel Good" cancer program will be held on Wednesday, January 29 at 1:30 p.m. at Northwest Medical Center in Thief River Falls.

"Look Good, Feel Better" is a free, one-time program that will help improve the self-image and self-esteem of women experiencing appearance-related side effects from cancer treatment.

Founded in 1989, "Look Good, Feel Better" is a partnership of the cosmetic, toiletries, fragrance foundations, the American Cancer Society and the National Cosmetology Association. It offers hands-on self-help instruction and education by volunteer cosmetology pros.

For more information, contact Diane Freeman at 681-7129.

Audition for Dinner Theatre

Warroad Summer Theatre announces auditions for the Marvin Hagler Theatre's 1997 season. The 1,800-seat entertainment dinner arc March 20-21. Auditions will take place on February 1 from noon to 4 p.m. at St. Mary's Catholic Church in Warroad, with roles available for five men and three ladies.

- Tony Brewster returns to the Northern Watch with another fun-delightful farce of mistaken identities. For more information call 386-1203 or 386-3692 evenings. Volunteers are needed for various back stage duties, make-up, hair styling, sealing boxes, ticket takers, etc.

Northern Watch Is Looking For Feature Stories

The Northern Watch is looking for suggestions on stories that would be of interest to our readers.

Story suggestions may be about an individual or organization recognized for an achievement or accomplishment, unusual hobbies or collections, volunteerism or experience who have done something outstanding or have made a difference.

Send your suggestions to Amy Brenscomb at The Northern Watch, PO Box 100, Thief River Falls, MN 56701; e-mail to brittles@northernvt.com; or call 218-681-4455.

Quitting Business Sale

All Winter Coats 1/2 off
Every Single Item In the Store Is On Sale From 30% to 1/2-Off & More!
All Blouses 1/2 off
All Sales Final

FUN GAME PRIZES
1. Howard Miller Grandfather Clock
2. 19" RCA Color TV
3. Philco 3 CD/Cass. Player
4. Sony Cordless Phone
5. B&D Toaster Oven
6. Betty Crocker Food Processor
7. Telefunkebr by Presto

Coupon
Name
Address
City
State Zip
Phone
Worth 10.00 PIA

Early Bird Sale
SATURDAY, JANUARY 25TH
7:30 - 9:30 a.m.
Enjoy Coffee & Donuts
40% OFF REG. PRICE STOREWIDE
All Store Fixtures For Sale

Mr. Duane's
212 LaBree Ave. N. • Thief River Falls

SEARS Thief River Falls

RED TAG SALE

ALL HOME APPLIANCES & ELECTRONICS ON SALE!

Free delivery on all home appliances over $399

Red Tag Specials! Look for red tags throughout the store for the most incredible savings!

No Sty Solitaire... Just Tons of Fun!

Kenmore 139.99 Was $598 Save $40
Kenmore 598.00 Was $729 Save $131
RCA 549.99 Save $50
Profile 399.98 Save $50
Kenmore $1198 Was $1699 Save $401
$35 installation rebate on all built-in appliances over $399
Kenmore $1198 Was $1699 Save $461
CRAFTSMAN 299.99
CRAFTSMAN 299.99

Sale ends January 25, 1997

"The store you know is now close to home"

CRAFTSMAN Amana Kenmore RCA SONY

Housing alliance receives funding to provide help

Region One Housing Development Alliance (ROHDA) has received funds from the Minnesota Housing Finance Agency to provide housing help to those in need. Funds will provide technical assistance to communities in the region looking to resolve their affordable housing issues.

The program will assist communities in developing ability to effectively set priorities on adequate number of affordable single and multi-family housing units and to maximize home ownership opportunities.

Up to $2,000 in grant funding is available to communities to pay client technical assistance for housing projects. Technical assistance may include, but would not be limited to, general project development, local needs assessments, help in writing grant applications or in-depth and administrative set-up.

Eligible recipients include cities, counties and townships, within the seven counties of Economic Development District Region One: Kittson, Marshall, Pennington, Polk, Red Lake and Roseau.

Local HRAs, EDAs, commissions are encouraged to contact the appropriate unit of government to make applications.

Public agencies, owners of funds and others are not limited to the assistance from any available funding elements to deliver technical assistance necessary to develop and/or complete proposed projects to meet local needs. Any funds from this program will be used to pay any current, nor to how any new, staff to work on a project.

The deadline for applications is February 1, 1997, with subsequent deadlines in April and July 1997. Deadline for August 1997 will be announced at a later date.

Application materials for the grant program are available from Kathy Thorsen, NWRDC, 115 South Main, Warren, MN 56762, or by calling 218-745-5733.

Further information can also be obtained by contacting the following: Jim Rasmussen, Inter-County

Sunday meal

The Sunday meal at the Heritage Center in Thief River Falls will be BBQ ribs at 12 noon. For reservations call 681-2793.

Norman Gold
Fine Jewelry & Jewelry Repairs
113 3rd Street East (formerly Polly's Drug Store)
Thief River Falls
681-6700

BUSINESS CARDS
FORMATTED BUSINESS CARDS
Starting at Only
$15.00 for 500
$17.00 for 1,000
Call The Times 681-4450

Benefit supper for Traxler is rescheduled

Postponed from an earlier date due to bad weather, the benefit chicken supper for Liberty Traxler has been rescheduled for Saturday, February 1, from 5 to 7:30 p.m. at Pennington Community Hall in Plummer. Freewill donations will be accepted. Liberty is the daughter of Bill and Kim Traxler.

GRANDPA (SMOKE)
SALE AND CLUB, SUBSCRIBER CLUB, SUBSCRIBER CLUB, SUBSCRIBER CLUB
We Insure Your Own Cigar, Retail Outbuildings & Personal Property
Homeowner's Coverage For Dwellings in Town
Prompt Adjusting Service
Free Weatherstrip Inspection
BRAY GENTILLY MUTUAL INS. CO.
Easterly Owned and Operated Mutual Since 1905
P.O. Box 255, R. I. Falls, MN 56720 253-2252

SUPER TAN
FREE 10 MONTHS MEMBERSHIP WITH 10 VISITS $22.50
Custom Tanning Beds
WIGAND BARBERS
Air Cool Mist for Hot Days
Hot Towel Shave
Hair Cut Men Only

A Really Affordable Home Improvement Just Call Your Culligan Man...
THREE FREE
★ Free Installation
★ Free 1-Year Service
★ Free 1,000 Lbs. Salt
With Purchase Of Any Culligan Hark Series Water Conditioner
For Complete Details Call...
Culligan
681-3905 or 1-888-681-3905 Toll Free

1040ASAP.
The faster way of getting your income tax refund . . .
Rapid Refund electronic filing from H&R Block.
Rapid Refund
You worked for it, why wait longer than you need to?
You owe it to yourself to get the highest refund possible, as quickly as possible. So ask about Rapid Refund at a convenient location near you.
H&R BLOCK
605 N. MAIN, THIEF RIVER FALLS
OPEN 8 A.M. - 8 P.M. Weekdays 9 A.M. - 5 P.M. Sat. • 681-0064
MASTERCARD, VISA & DISCOVER

Life is filled with promises. We can help you keep them.
Federal returns shouldn't be a worry. Let us help you with your tax needs. We'll be doing a complete, convenient, fully-array of Farm Bureau tax services and specialized tax counseling services. Call us today for an appointment. And we can help you.
Call your Farm Bureau Agent today and ask about the protection made just for people like you.
FARM BUREAU INSURANCE
Farm Bureau Life Insurance Co.
Part of Farm Bureau Financial Services

5.50% to 6.95%*
United States Government Securities
• Guaranteed by the U.S. Government as to timely payment of principal and interest
• Regular income
• Exempt from state and local taxes
*Yields to maturity effective 1/23/97, subject to change and to availability at time of purchase. Available in brokerage.
Call or stop by today for more information
Edward Jones
Member NYSE
Jon Larsen
103 3rd St. East
Thief River Falls, MN 56701
218-681-6074
1-800-236-6705

You Never Fail To Surprise Me! Thanks For The Party! Love, Jane

Mary Kay COSMETICS
"The Cosmetic That's More Than A Cover-Up."
Second Day Mail-or Delivery Service Available
Facials, Glamour Make-Overs And Color Logic Consultations Are Always FREE.
PATTI OSOWSKI
BEAUTY CONSULTANT
681-6750
"Mary Kay Cosmetics For 35 Years"
Thief River Falls, MN

Sending Out Flyers??
Save Up To 60%!
For More Information
CALL: 681-4450
The Times

• CUT OUT AND SAVE •
Call 964-5237 For...
READY MIX CONCRETE, SAND & GRAVEL
We Have Heated Ready Mix For Year Around Jobs.
For Delivery Between Plummer And Fisher
LAND'S OSPATICHO TRUCKS
AND AS SOON AS YOU NEED IT
CONCRETE INC.
CONCRETE INC. St. Hilaire, MN

What are you doing Super Sunday, January 26?
FOR ONE DAY ONLY
Save on items for your home and your entire family.
Score Big!
25% off any single regular-priced purchase
And you won't miss the KICK-OFF!
JCPenney
Thief River Falls • 681-1945

WHERE SERVICE IS A REALITY
Introducing...
HOME DELIVERY
To All Thief River Falls In-Town Residents
✔ Thurs. Is Your Grocery Order Rulesdays Between 1-2:30 p.m.
✔ $10 Minimum Order Required
✔ Groceries Delivered Wednesdays Between 3-5 p.m.
SUPERVALU
Locally Owned And Operated
6 a.m. - Midnight • 7 Days A Week
Hwy. 59 S. Thief River Falls 681-2775

Banks sell hearts for Hospice

Several area banks will be selling hearts for $1 during the month of February to help support the work of the Thief River Falls Office of Hospice of the Red River Valley. Proceeds from the sales are to be used as memorials or in honor of someone specific. The hearts will be displayed at the bank through February.

Participating banks include: First National Bank of Thief River Falls; Norwest Bank of Thief River Falls; Marshall County State Bank of Newfolden; Rural American Bank of Western; American Bank of Middle River; Security First American Bank of Warren; Farmer's State Bank of Stephen; and Argyle State Bank.

There is no limit to the number of hearts individuals can purchase.

Bonkoski on fall dean's list

Elizabeth Bonkoski, daughter of Ron and Mrs. Mel Bonkoski of Pelican and formerly of Thief River Falls, was named to the fall quarter dean's list at Northwestern College in St. Paul. She is a 1992 graduate of Concordia Academy. The dean's list is made up of students who earn a grade point average of 3.65 or higher.

SOUPCON

Sherry La Casseliere

This is a different recipe for wild rice soup than the crock pot one last week:

WILD RICE SOUP
1/2 cup wild rice, cooked
2 cups cream of potato soup
1 pound bacon, fried and crumbled
1 cup celery, diced
2 cups milk
1 pound Velveeta cheese
1 pint half and half
Toasted onions and bacon together. Warm cream, milk, soup and Velveeta until loose, onion and rice and simmer.

Get raves with this made-from-scratch favorite:

BEER CHEESE SOUP
1/2 cup butter
1/2 cup finely chopped onion
1/2 cup finely diced carrots
2 cups Old Milwaukee beer
1 1/2 cups recipe
16 ounces pr Cheese Whiz
6 ounces beer
1 teaspoon Worcestershire sauce
Yellow food coloring
Salt and pepper to taste (optional)

Mix butter, onion and flour until completely blended. Add beer chunk, set on fourth and cream, stirring until smooth and thick.

Add Cheese Whiz and mix until cheese melts and sauce is smooth. Add beer, salt and Worcestershire and then add food coloring and chives.

Simmer 15 minutes, stirring occasionally. Serve hot and top with popcorn.

This soup will make a hearty meal.

MID-WEST CHOWDER
2 cups diced potatoes
1/2 cup sliced onion
2 cups chopped celery
1/2 cup sliced carrots
1/2 cup chopped onion
Salt and pepper
3 teaspoons margarine
1/4 cup flour
3 cups whole milk
3/4 pound shredded cheese
2 cups cream style corn

Add water to potatoes, celery, carrots and onion and simmer for 10 minutes. Cover.

Make white sauce as follows: melt margarine, stir in flour and salt. Add milk, a little at a time. Add cheese and then corn and above vegetables. DO NOT BOIL, or it will curdle.

DON'T MISS ANY OF THE ACTION – LET US DELIVER!
HOT STUFF PIZZA SPECIAL:
Large 1 Topping $8.99
Breadsticks & Pop Also Available
"FREE" Delivery
From Pennington Square Only
2 p.m. to 9 p.m. Sunday
Call 681-4522
Order Early!
Pennington
Square
66
681-4522
681-0600



TAX PREPARATION
INDIVIDUALS & FARMERS
TAX PREPARER WITH 18 YEARS EXPERIENCE USING COMPUTER. PICK-UP & DELIVERY FOR SENIOR CITIZENS.
REASONABLE RATES - APPOINTMENTS ANYTIME
Call CARLA JOHNSON at 681-8413
Located On Hwy. 59 South, Next to Ron's Auto

Benefit Spaghetti Supper
—for—
Thief River Falls, MN
Time will differ by...
—Eagles Club—
Saturday, February 1st
Serving 5-7:30 p.m.

ADVANCE SIGN CO
& CUSTOM VINYL GRAPHICS
LETTERING WINDOW SIGNS MAGNETIC SIGNS
SNOWMOBILE LOGOS CUSTOM LOGOS BOAT SIGNS
REAR WINDOW CLINGS PHOTOPRINT
218-681-1973
200 Bartram Ave. • Thief River Falls, MN

MINNESOTA READS: WINGFISH ASTHMA IN CHILDREN
HUMAN'S NATURE
Encounters between People and the Natural Environment
Will be held at the
Thief River Falls Public Library
January 30th - 12:00 Noon
You are welcome to bring your lunch. Coffee provided
Free and open to the public!
For More Information, Contact:
Sponsors: Thief River Falls Friends of the Library

TRUCKLOAD CHAIR SALE!
BEST CHAIRS
OVER 100 CHAIRS AND RECLINERS TO CHOOSE FROM... STARTING AT ONLY $199
Furniture Outlet
Hwy. 32 North • Thief River Falls • ☎ 681-6216
Mon. 9:30 - 5:30
Tues. 9:30 - 5:30
Wed. 1:30 - 5:30
Thurs. 9:30 - 5:30
Fri. 9:30 - 7:00
Sat. 9:30 - 5:00

IF YOU CAN BUILD IT, LEARN IT, DRIVE IT, RIDE IT, FLY IT, SAIL IT, SKI IT, PULL IT, LIVE IN IT, OR JUST WANT IT... YOU CAN HAVE IT
It Just Makes Sense To Call Us First!!
First National Bank
"Where Banking Today Is Just One Person"
Thief River Falls 681-8585
Middle River 222-3511
FDIC

WATCH

John P. Mattson, Publisher

Marvin Lundin, Editor

David Hill, Associate Editor

Mike Lundgren, Sports Editor

Amy Brunswick, Reporter

Denise Laymon, Sales Representative

Jeff Ebnet, Advertising Representative

Della Lance, Advertising Representative

PRINTED WITH SOY INK
Printed on Recycled Paper Containing at Least 10% Fibers from Paper Recycled by Consumers

The Northern Watch is published weekly every Friday and distributed to over 22,000 households in Northwest Minnesota. Subscription rates are $25.00 per year. The paper is published in conjunction with The Times, which is published weekly every Tuesday.

SUBSCRIPTION RATES
Pennington, Polk, Red Lake, Roseau, Clearwater Counties, $24.00 Per Year
All Other Addresses
In-State Subscriptions ..$26.00 Per Year
Outside of the U.S.A. ..$40.00 Per Year
All Internet Members in the U.S. Armed Forces ..$20.00 Per Year
Student Rate, 9 months ..$20.00 Per Year

The Northern Watch shall not be liable for slight changes or typographical errors that may occur in the printing of boldface type. The N. Watch's liability for such errors or omissions in connection with the publication of boldface type or the publication of the advertisement in any subsequent issues or the refund of any money paid for the advertisement.

A Publication of
The Times

The Times
324 Main Avenue North
P.O. Box 609
Thief River Falls, MN 56701-0100
Telephone: (218) 681-4450
Fax: (218) 681-4451
e-mail: ewatch@wiwatch.com
http://www.wiwatch.com

PRESS
ALTERNATE DELIVERY SYSTEM

DEATHS

Bertha Hastad, 94

Thief River Falls – Bertha Hastad, 94, died Monday, January 20 at the Northwest Medical Center in Thief River Falls. Arrangements are pending with Grace Funeral Home of Thief River Falls.

A complete obituary will appear in the January 29 issue of *The Times*.

Clarabelle Cloutier, 86

Thief River Falls – Clarabelle Cloutier, 86, died Monday, January 20 at the Northwest Medical Center in Thief River Falls. Arrangements are pending with Grace Funeral Home of Thief River Falls.

A complete obituary will appear in the January 29 issue of *The Times*.

Airen Klamar, infant

Gatzke – Airen Larry Klamar, infant, died January 10 at the Northwest Medical Center in Thief River Falls. Arrangements were with Helgeson Funeral Chapel of Fertile.

Graveside services were held Friday, January 17 at St. Peter Lutheran Church in rural Gryglo. Burial was in St. Peter Cemetery in Gryglo.

A complete obituary will appear in the January 29 issue of *The Times*.

Luana Hoffman, 34

Wright – Luana Mae Hoffman, 34, died Sunday, January 19 in rural Wheaton as result of an automobile accident. Arrangements are pending with Green Funeral Home of Thief River Falls.

A complete obituary will appear in the January 29 issue of *The Times*.

Arnold Anderson, 66

Roseau – Arnold Anderson, 66, died Monday, January 20 at the Lakes Area Care Center in Roseau. Arrangements were with Helgeson Funeral Chapel of Fertile.

Graveside services were held Friday, January 24 at 11 a.m. at the Helgeson Funeral Chapel with Vesley Bonjour officiating. Burial was in Fertile Cemetery in Fertile.

A complete obituary will appear in the January 29 issue of *The Times*.

David Sorum, 44

Twin Valley – David L. Sorum, 44, died Saturday, January 18 in Lutheran Memorial Home of Twin Valley. Arrangements were with Dobmeyer Funeral Home of Bemidji.

Funeral services were held Tuesday, January 21 in Dobmeyer Funeral Home. Burial was in Good Lutheran Cemetery, Shree Township, Clay County.

A complete obituary will appear in the January 29 issue of *The Times*.

Fun in the Sun for preschool at Challenger

All preschool children and their families are invited to attend the Fun in the Sun program Tuesday, January 28, from 6 to 7:30 p.m. at Challenger Preschool in Thief River Falls.

Many activities are planned especially for preschool children such as outdoor fun, fishing, water play, beach crafts and other events.

The activity is free and co-sponsored by the Challenger Preschool Program's Challenger Launch Early Childhood Family Education and Early Childhood Special Education and Head Start.

To register, call Challenger preschool at 681-8670.

AIRCRAFT FLIGHT INSTRUCTION
For More Information Call John at
218-281-6856 – Crookston

UP UP & AWAY BALLOONS
Valentine's Special
Sweet Cheeks $16.95
Cheeks Supersize $18.95
Sweet Cheeks $21.95
Call Chicks & Early For Valentines Day Delivery
Call And Ask About Other Balloons Available
681-6575

Amana COOLING & HEATING
A New Dimension In High Efficiency Heating
Amana
Air Command 90 Gas Furnaces
Featuring:
• Stainless steel heat exchanger
• Stainless steel evaporative coil
• Inducer draft
• Advanced solid state ignition
• Long life blowers
• 20 year limited warranty
• 96% efficiency
• Sizes from one ton
• Available in upflow and counterflow models
Call for Free Estimate
Rain Care Co.
John P. Lovo
Heating/Air Conditioning
Goodridge, MN 378-4641

Northland Real Estate School
Minnesota Approved Pre-License Course for Real Estate
Class Dates: February 7, 1997 At Park Rapids
For More Information, Call
218-847-3318

Tired of WATER in Your Basement?
We drill in perforated horizontal collection pipes under the concrete with little disturbance of your floor. Amazingly inexpensive!
THINK SPRING!! DO IT NOW BEFORE SPRING THAW!!
SANFORD IRRIGATIONS
HWY. 79 E, ELBOW LAKE, MN • 218-685-4344

Buffets • $5.95
Served From 5-8 p.m.
TUESDAY ..... Italian Night
WEDNESDAY ..... Ethnic Night
THURSDAY ..... Chicken & Ribs
FRIDAY ..... Fish Fry
SATURDAY ..... Different Specials
SUNDAY ..... Smorgasbord
11 a.m. - 2 p.m.
Regular Menu Service Starting At 3 p.m.
Dart Tournaments
Pool Tournaments
Book Your Wedding Receptions, Dances & Meetings
Full Service Catering
FineTymes
Hwy. 32 South, Greenbush, MN 56726
218-782-2189

Classified Advertising DELIVERS



WINTER SALE & CLEARANCE
BIG SAVINGS STOREWIDE! BIG SAVINGS ON SOFAS, FLOORING AND DINETTE SETS!
GREAT PRICES ON ALL FLOORING!
SAVE ON DINETTES
SAVE ON THIS SPECIAL
• FORMICA TOP TABLE
• 4 PINE CHAIRS
$349.97
SAVE ON TONS OF SOFAS!
COUNTRY STYLE SOFA GREEN PLAID $449.97
LA-Z-BOY SOFA $499.97
MARSHFIELD TRADITIONAL SOFA $569.97
SCHWEIGER SOUTHWEST STYLE SOFA $669.97
COMMITMENT TO OUR CUSTOMERS... IF YOU ARE NOT COMPLETELY SATISFIED WITH OUR SERVICE, STOP IN AND SEE THE POPPLERS. YOU'LL BE GLAD YOU DID. THIS GUARANTEED 60 DAYS OR MORE AT POPPLERS WON'T PAY!
NO PAYMENTS INTEREST TILL APRIL '97.
MIN. PURCHASE OF $299 ALL QUALIFIED BUYERS...
SERVING NW MN FOR OVER 57 YEARS!
POPPLERS HOME FURNISHINGS
201 North LaBree 681-5014

To The Editor

GOVERNMENTAL REGULATION The Friday, January 17, 1997 meeting at the Best Western with MPCA officials and northwest Minnesota county commissioners and other interested people indicated once again the lack of science used by MPCA in their Rule 7080, Septic System Regulation.

Below are other examples of lack of science in current regulations.

Warren Brooks, a science journalist, called wetland regulations, "The greatest war on private property rights in the history of the nation." Dixie Lee Ray, a scientist and author, in her book *Environmental Overkill*, states, "Wetland regulations are probably the greatest war on public health. The preservation and protection of all wetlands is a fine example of good intentions gone wild, of our propensity to cure everything with legislation, and our inability to see the ultimate consequences of ill-considered actions based more on sentiment and emotion than on sound science and logic."

Dr. Bruce Ames in *Forbes, Inc.*, 1993 states, "I think EPA kills people." Widespread scientific evidence, some of it from his life, continues the homespun wisdom about fruits and vegetables: eating plenty of them (only nine percent of the U.S. population does) reduces incidences of most types of cancers by up to 50 percent. Pesticides have provided a measurable health advance by bringing down the cost of fresh produce. So if you restrict pesticide use, the cost of fruits and vegetables is likely to go up. And the most price sensitive shoppers, the poor, are already the most vulnerable to cancer. This is why Ames says EPA kills.

"The environmental health regulations," Ames says, "is a series of trade-offs. Risks compete with risks, and if you exaggerate one, you divert resources from another. EPA is far past the point where it is counter-productive. We really have jumped off a cliff."

Dr. Bruce Ames is a professor of bio-chemistry and molecular biology since 1968 at the University of California, Berkeley.

From *This Land Is Our Land* by California Congressman Richard Pombo: "There is hope for the future only when the government bureaucrats, environmentalists and activist judges hear one message. It is coming loud and clear from America's private property owners. It is a call for respect. It is the immovable starting point before any regulation of private property can commence. It is non-negotiable! America's land owners are saying with a determination that is characteristic of the American spirit: 'This Land Is Our Land.'"

There is this warning from Dr. Bernard Cohen, University of Pittsburgh physicist and one of America's most distinguished nuclear scientists: "Our government's science and technology policy is now guided by uninformed and emotion-driven public opinion, rather than by sound scientific advice. Unless solutions can be found to this problem, the U.S. will enter the 21st Century declining in wealth, power and influence. The coming debacle is not due to the problem the environmentalists describe, but to the policies they advocate."

The perils of continued "environmental overkill" are enormous.

Sincerely,
Donald Barron
Thief River Falls

NORWEST INSURANCE
NORWEST
681-6411

♦ AUTOMOBILE ♦ COMMERCIAL
♦ HOMEOWNERS ♦ WORKERS COMP
♦ LIFE/HEALTH ♦ AGRICULTURAL



JUDY DURAY or
DAN BAUMGARTNER

110 3rd St. East Thief River Falls

NORTHLAND SALUTES



Graduate: Doug McCollum

Year: 1974
Program: Airframe & Powerplant Technology
Degree: Airframe & Powerplant Certificate (A&P) March 1974
Activities: Advisory Board Member Aviation Maintenance
Hometown: Mahnomen, MN
Today: President and owner of JetCorp in St. Louis, Missouri, a full service aviation company with 160 employees, of which 95 are involved in aircraft maintenance and 75 are A&P mechanics.

Here's what Doug had to say about Northland:
"Northland's Aviation Maintenance Campus is world class. The many recent additions provide not only the necessary academic training for the various licenses but also hands-on experience which is desired by many employers. If you are interested in a career in aviation, a visit to the Aviation campus is a must."

Start your career at Northland. Call today for Information

Northland
Community & Technical College
Thief River Falls, Minnesota
(218)681-0701
1-800-959-6282
"Dedicated To Student Success"



We're Fifty Years Old!

Stop By For Cake And Coffee Around Noon
THURSDAY, JANUARY 30
And Help Us Celebrate Our Birthday.

REGISTER FOR PRIZES
• Boom Box
• Color TV
• And MORE!

KTRF
1230 AM
"The Radio Station"

NORTHERN WATCH

EDITORIAL OPINIONS

NORTHERN WATCH
Thief River Falls, Minnesota

John P. Mattson, *Publisher*
Marvin Lundin, *Editor*
David Hill, *Associate Editor*

Editorial opinion published under this heading is intended to stimulate thinking and discussion among our readers. Unless specified otherwise, the editorials are written by Editor Marvin Lundin and do not represent opinion of other staff members. Opinions in items from other publications may not coincide with the editor's own views but are offered for their general interest.

Snowmobile Safety Is Everyone's Responsibility

GUEST EDITORIAL
by Chris Twomey, President
Arctic Cat, Inc., Thief River Falls

Snowmobiling is a sport that brings entire families together, bonds friendships and gets people outdoors to enjoy the beauty of winter. Unfortunately, our sport has been marred by tragedy when snowmobilers are killed or seriously injured—usually as a result of reckless or irresponsible snowmobile operation. National Snowmobile Safety Week ended December 14, but let's remember its purpose—the advancement of responsible snowmobile operation and rider education—throughout the entire snowmobile season.

At Arctic Cat, we are snowmobile enthusiasts and we're very concerned about the well-being of our families, friends and customers who use the trails. We feel that snowmobile safety should be the concern of all snowmobile industry stakeholders—manufacturers, riders, snowmobile clubs, trail administrators, aftermarket companies and the hospitality industry.

As a manufacturer, Arctic Cat supports responsible rider education campaigns that emphasize the rules of the road. An example is the International Snowmobile Manufacturers Association's (ISMA) "Safe Riders! You Make Snowmobiling Safe" program which stresses safety awareness and rider education.

We answered the call for enhanced safety education by supporting the production of a safety video that is distributed to new snowmobile owners and snowmobile clubs and is available by request. (Videos are available by calling ISMA at 1-517-332-1760.) In addition, we help develop safe drivers by loaning machines to DNR programs that conduct snowmobile training classes.

Also, we're united with other manufacturers in ongoing programs through which hundreds of snowmobiles have been provided to law enforcement programs to increase visible patrols and deter irresponsible riding on public trails and lakes. We support legislation that imposes strict penalties for driving while intoxicated, speeding or otherwise operating a snowmobile in a manner that endangers others.

At Arctic Cat, we're constantly striving to improve our snowmobiles, accessories and snowmobile clothing to make them as safe as possible for consumers. We engineer all of our products utilizing the latest safety features. For example, our Arcticwear clothing line utilizes integrated reflective material that increases night time visibility from all angles—both on and off the snowmobile.

Our field test group spends thousands of hours ever year testing our new designs to ensure they meet the critical safety standards set forth by the Society of Automotive Engineers (SAE). We submit each of models to an independent certification organization to ensure that critical safety systems and parts meet or exceed state-of-the-art safety standards. The result for consumer: new state-of-the-art, *safe* Arctic Cat snowmobiles that carry the important Snowmobile Safety Certification sticker.

Finally, we demonstrate our strict commitment to safety when we ride by following these simple guidelines:

• Alcohol is never a part of any Arctic Cat-sanctioned event where snowmobiling is involved. (Well over half of all snowmobile accidents involve drug or alcohol-impaired drivers);

• Arctic Cat events involving snowmobiling conclude before midnight. (A majority of snowmobile accidents occur at night.)

• Whenever we are unfamiliar with the terrain, we make sure we are guided. (Over 75 percent of snowmobile accidents occur away from the trails.)

• If the trail we are following requires us to ride on lakes, we always make sure the ice is the proper thickness. (Experts recommend at least five inches for snowmobiles.)

• Safe and courteous riding is stressed at all of our events.

By using common sense and respecting local laws, we can all help ensure that we, our friends and our families safely enjoy the great sport of snowmobiling and continue to have access to public trails. It's up to us as a community of snowmobilers to encourage, promote and practice safe and responsible snowmobiling.

Snowmobile Mishaps—Can We Protect Us From Ourselves?

Several Minnesota legislators are eagerly introducing proposals in the 1997 session to somehow address the number of Minnesota fatalities involving snowmobiles. At this writing there have been 23 fatalities this season—only three less than the 26 recorded for the 1995-96 winter—and six of those happened last weekend.

All accidental deaths are tragic and the trauma to others caused by them is severe and lasting. When snowmobilers themselves are the victims due to their own mistakes or carelessness it is bad enough. When the victim is a non-participant, such as the 10-year-old boy struck and killed by a snowmobile last weekend and the young girl killed when hit by a speeding machine while walking with friends a few weeks ago, the tragedy seems compounded.

We understand the concern by legislators and their hope that they can do something to stem this tide of carnage on the snow. It is necessary to have some laws and regulations to create a degree of order in society, but we have serious doubts that expressed legislative concern or new law or appropriations for trails or enforcement will or can have any discernible impact on the problem.

We have developed this admittedly fatalistic viewpoint because we have lost faith in the ability of those comprising the American public—snowmobilers and others—to take personal responsibility for their actions and apply common sense to recognizing hazardous situations. Too many people are doing too many unreasonable things that put themselves and others at risk.

We believe that snowmobile manufacturers indeed have contributed to the problem, but not, as some would say, by producing high-powered machines that are capable of speeds in the 100 mph neighborhood. Ironically, they have contributed by their constant efforts to make the sport safer and more comfortable. These efforts have resulted in snowmobiles that are almost too good—so dependable and with such good stability and shock absorption that they can be driven at higher speed with less rider impact and greater driver control. These improvements, although desirable, can deceive drivers into over-estimating their abilities and traveling faster than they realize in conditions they fail to recognize as hazardous.

Certainly the degree of speed on snowmobiles contributes to the seriousness of accidents when they do happen, but the machines are not at fault. They don't seek out open water or thin ice or public roadways or rough surfaces or automatically operate with the throttle wide open. The fault lies—as the saying goes—with the nut that holds the handlebars (and squeezes the throttle).

A huge improvement in snowmobile safety could be made if drivers recognized that alcohol and/or other drugs should be avoided totally when operating a snowmobile. Well over half of the fatal snowmobiling accidents involve use of drugs or drinking alcohol. But we don't hold out much hope for that realization to sink in, either.

Because humans are prone to making poor judgments when snowmobiling, as they do when driving cars or taking part in other activities, there is little that legislators can do—short of banning the sport—to help protect us from ourselves. Tragedy will continue until we come to our senses and decide—voluntarily, as individuals—to inhibit our irresponsible actions.

POLICIES

Letters To The Editor: The staff of the Northern Watch encourages written responses to editorial comment or letters with original thoughts or ideas of general interest. Letters should be intended for publication in the Northern Watch exclusively; letters sent to multiple publications will generally not be accepted. [illegible] credibility in letters signed in print and will [illegible] names of writers from publication [illegible] Letters critical of individuals [illegible] may be shown to those individuals or representatives of those entities in advance of publication [illegible]

WordPerfect class offered at Newfolden

Community education department of School District 441 will present a class in the computer program WordPerfect on January 29 and February 5 from 6:30 to 9 p.m. in the Marshall County Central high school computer room.

The class will introduce the basics of the work processing program used by many businesses. No prior knowledge of computers is necessary for the class but minimal typing skill is required.

Taught will be creating and editing documents, saving and retrieving documents and simple formatting features such as underlining, bold print, centering and others. Julie Magnusson will be the instructor.

Those interested in the class should register in person or by calling Jean at the Newfolden elementary school (874-8805). Cost of registration is $10 and maximum number of participants is 10.

TRF Precision Team skating meeting held on Monday

Special meeting of the Thief River Falls Skating Club competitive Precision Team will be held Monday, Jan. 27, at 7 p.m. in the upstairs area of the Huck Olson Memorial Civic Center.

The meeting is mandatory for both parents and Precision Team skaters. Discussion will be held concerning the upcoming North Country skating competition in Bemidji. Future plans for the Precision Team will also be discussed.

Coach Kristin Johnson will also report on the team's performance in the Northern Star precision competition.

Regular on-ice practice for the Precision Team will follow the meeting.

Those with scheduling conflicts should call 681-7583.



Whether you're looking for a job or looking for a change, there's a paycheck out there with your name on it. The Times' Resume service can help you land that perfect job.
The Times 681-4450

DR. PHILLIP BRUNO
CHIROPRACTOR
302 3rd St. E. Suite B Thief River Falls, MN
Now Taking Appointments
FRIDAY 12:00 - 5:00
• SATURDAYS 9:00 - 12 NOON
CALL 681-8681 FOR AN APPT



GOLD • SILVER EXCHANGE
We Pay Generous Amounts of Cash For:
GOLD JEWELRY
GOLD FILLINGS
GOLD COINS
Silver Coins
Proof Sets
Coin Collections
Sterling Silverware
Sterling Jewelry
Old Tokens
Baseball Cards · Football Cards · Hockey Cards
We Sell Investment Gold and Silver
Phone (701) 746-6408
MED PARK MALL · GRAND FORKS

Danny's
SUPER SUNDAY SALE
Large Single Topping Pizza, Breadsticks and 2-Litre Pop
$10.99 Delivery and Pickup Only.
5 - 8 P.M. Sunday, January 26th
DINE IN CARRY-OUT DELIVERY
Danny's
203 3rd St. W · 681-8544 Thief River Falls

Woodcrafters January meet Wednesday

January meeting of Northland Woodcrafters will be conducted Wednesday, January 29, at 6:30 p.m. in the Occupational Development Center on Highway 32 south in Thief River Falls.

All persons from the area who are interested in making items from wood are invited to attend and, along with members, to bring projects they have made to show and discuss.

INCOME-TAX SERVICE
20 Years Experience
Beverly Audette
Viking, MN 56760
218-523-5295
• *After 6:00 P.M.*
WE OFFER ELECTRONIC TAX FILING

4-H NEWS

Kratka 4-H Club

Kratka 4-H club held its monthly meeting December 9 at the Maren Hammer home. The meeting was called to order by vice president Cheri Roisland and secretary's report was given by Katie Hruby. Roll call response was to "What present would you give that you can't wrap?" Treasurer's report was given by Lynnette Solberg.

The club voted to go caroling at Valley Home December 23 and to bring gifts, then go skating and meet at the Solberg home. Other business discussed included the communication contest, knowledge bowl, January meeting, snow fun or wood shop at Hruby's.

A motion to adjourn the meeting was made by Lynnette Solberg, seconded by Maren Hammer and carried.

Christmas carols were sung, a visit was made by Santa Claus and lunch was served by the Hammer family.

Vanessa Tieman, reporter

BUY IT · SELL IT · FIND IT
IN THE CLASSIFIEDS

Thief River Falls Regional Airport



NORTHWEST AIRLINK
OFFERS YOU
• 20 WEEKLY FLIGHTS TO THE TWIN CITIES WITH CONVENIENT CONNECTING FLIGHTS WORLDWIDE
• FREQUENT FLYER MILEAGE IN WORLD PERKS, NORTHWEST'S GENEROUS FREQUENT FLIER PROGRAM
• LARGER AIRCRAFT WITH ATTENDANT AND REST ROOMS (2 OF THE 3 DAILY FLIGHTS)
• VERY COMPETITIVE FARES TO ALL DESTINATIONS
• FREE PARKING • CAR PLUG-IN SERVICE AVAILABLE • ENTERPRISE CAR RENTAL

If you are planning a vacation, take advantage of every single minute by flying out closer to home. You'll spend less time on the road. Remember, you get your best fares by planning ahead.

Thief River Falls Regional Airport
Excellent Reliability, Wise Selection

Contact Your Local Travel Agents • Northwest Reservations 1-800-225-2525 • Flight Information 218-681-6688

KORDEL Since 1940
HOME FURNISHINGS
HOME FURNISHING CENTER
KORDEL-THIEF RIVER FALLS Hwy. 59 South
218-681-3250
STORE HOURS:
Mon., Tues., Wed., Fri. 9-6, Thurs. 9-8, Sat. 9-5
KORDEL-HIBBING
KORDEL-VIRGINIA-EVELETH AREA
KORDEL-THIEF RIVER FALLS
KORDEL-GRAND RAPIDS
KORDEL-BEMIDJI
KORDEL-INTERNATIONAL FALLS

SALE ENDS FEBRUARY 1st, 1997

MATTRESS SALE

Simmons
SIMMONS SLUMBERDREAM $79 TWIN ea. pc. When Sold in Sets
Beautyrest

Only Beautyrest Pocketed Coils Respond Individually
$59 TWIN SIZE Each Piece When Sold In Sets By...
SPRING AIR
Theirs Ours
TAKE US BOWLING!
Free Delivery FREE... Disposal Of Old Bed!



"CONSORT" FIRM $448 QUEEN SET
TWIN SIZE ea. pc. $177
FULL SIZE ea. pc. $227
KING SIZE set $648

"AMBASSADOR" LUXURY FIRM $498 QUEEN SET
FULL SIZE set $448
KING SIZE set $698
Limited To Stock Only!!!

"ROYALTY" Your Choice Firm or Luxury Firm $588 QUEEN SET
TWIN SIZE ea. pc. $197
FULL SIZE ea. pc. $277
KING SIZE set $788

When Your Partner Moves, You Don't.
Individually pocketed coils make the difference.
Beautyrest
The Do-Not-Disturb Mattress



Investment Idea

Corporate UITs

8.36%* KEMPER DEFINED UNINSURED CORPORATE TRUST #2

• MONTHLY INCOME • LIQUIDITY • DIVERSIFIED PORTFOLIO

Current return: 8.28%* Estimated long-term return: 8.36%* Price $9.85 Avg. Mat. Life 5.99 years Avg. Pricing Life 5.78 years Par $9.89

Please call for a free prospectus for more complete information including charges, expenses, interest rate risk, and a discussion of the risks inherent in these types of investments. Read the prospectus carefully before you invest or send money. As with all similar investments, there are no assurances trust objectives will be met. Unit trusts are not insured and involve investment risk. You could receive more or less than your original purchase price.

Phone (218) 681-3983 or Toll Free 1-800-768-1869

John G. Kinnard & Co. INVESTMENT SECURITIES

215 LaBree Ave. North, Suite 201 • Thief River Falls, MN 56701



HAVE A BALL!

OPEN BOWLING Saturday After 3:00 P.M. Sunday Afternoons And After 9:00 P.M. Weekdays!

• 16 Lanes • Birthday Party Specials • Sunday Family Place

Family Bowl Inc. "Tommy C's Lounge" 681-1270 Hwy. 32 South Thief River Falls

Roseau 50-46 winner over TRF

Roseau closed the game with a 13-3 scoreboard run that vaulted the Rams past host Thief River Falls 50-46 Tuesday in boys high school basketball.

Thief River Falls fell behind early as Isaac Lang scored 11 quick points to put Roseau up 13-8 in the first quarter. The Prowlers stayed within 24-22 at halftime and took a 37-32 third quarter lead on a buzzer-beating 3-pointer by Anthony Hendricks.

Ahead 43-37, Thief River Falls twice missed the front end of bonus free throw opportunities that could have provided a 10-point cushion, and that opened the door for the game-winning Roseau comeback.

It was the second straight four-point loss for the 4-7 Prowlers, who fell 56-52 at Detroit Lakes the night before.

A 32 percent 19-for-59 shooting performance helped seal the Prowlers' fate. "We didn't put the ball in the basket," said Thief River Falls coach Scott Brekke. "Our defense has been doing a good job, but offensively..."

Hendricks had a game-high 20-point game for the Prowlers, but he was their only double figure scorer. Lang finished with 13 points and Matt Sjulstad had 11 for the Rams.

Roseau didn't shoot particularly well, either, with a 33 percent 18-for-54 showing from the field. But the Rams did score 13 points at the free throw line (20 attempts), while the Prowlers were 4-for-7. Roseau had one more rebound (33-31) and one more turnover (22-21) than Thief River Falls.

The game was a match up of Russ Smith Northwest Holiday Classic finalists in December when Thief River Falls won 46-43.

Scoring

	1	2	3	4	T
Roseau	13	11	8	18	50
Thief River Falls	8	14	15	9	46

Roseau - Peter Erickson 4, Tristen Sjoeheim 2, Mike Lolstadt 2, Scott Petrowski 2, Isaac Lang 13, Erick Halle 1, Matt Sjulstad 11, Justin Kjos 9.

TRF - Jeremy Swenson 2, Casey Skjerven 2, Anthony Hendricks 20, Kyle Waterworth 3, Cody Huschle 1, Michael Morris 4, Jared Brandt 8, Courtney Skjerven 6.

Huskies coming off split

Goodridge, idle this week, will resume its boys high school basketball schedule Tuesday at East Grand Forks Sacred Heart.

The 9-3 Huskies have not played since a Jan. 17-18 weekend split that included a 63-60 Friday win at Red Lake Falls and a surprisingly one-sided 57-21 loss at the hands of Warren-Alvarado-Oslo during the Super Saturday match-ups at the University of Minnesota-Crookston.

"We came out real well against Red Lake Falls," said Goodridge coach Eric Mickelson, whose team jumped out to a 17-6 first quarter lead and had a 28-14 halftime cushion. "Red Lake Falls came out and played some hard-nosed defense in the second half, and with a lead, we decided to slow it down and look for the good shots."

Red Lake Falls closed the gap, but still trailed 63-57 before a 3-pointer at the buzzer made the final look close.

Saturday turned into an eye-closing nightmare for the Huskies, who mustered just eight first half points against the Ponies.

"I can't explain what happened," said Mickelson. "They (Ponies) were ready for us. They play excellent defense. They shut us down. We were flat, and we just couldn't get anything going. It was embarrassing."

The Ponies shot 55 percent from the field (23/42), while the Huskies shot just 26 percent (9/34).

Scoring

	1	2	3	4	T
Goodridge	17	11	13	22	63
Red Lake Falls	6	8	18	28	60

Goodridge - Ben Hanson 6, Chris Grabowska 16, Jared Eidelbes 6, Benji Marquis 12, Brent Philipp 4, Darrin Arveson 6, Jim Scheel 9.

RLF - Kevin Phifion 4, Chris Swendra 7, Eric Hoppestad 12, Joseph Hoeler 18, Justin Knoll 5, Jesse Adelman 5, Tony Casavan 8, Chris Cardinal 1.

Scoring

	1	2	3	4	T
Goodridge	4	4	8	5	21
Warren A-O	12	10	16	19	57

Goodridge - Ben Hanson 2, Chris Grabowska 5, Benji Marquis 2, Brent Philipp 3, Neil Jensen 2, Darrin Arveson 2, Jim Scheel 5.

W-A-O - Joey Kvemme 11, Evan Williams 4, Mitch Kotrba 2, Mark Thompson 4, Jerod Sleer 7, Josh Gowan 8, Eric Dvorak 1, Preston Solberg 8, Matt Ellerbusch 2, Tyler Solberg 8, Zach Johnson 4.

STATEMENT OF NONDISCRIMINATION

Red Lake Electric Cooperative, Inc. is the recipient of Federal financial assistance from the Rural Electrification Administration, an agency of the U.S. Department of Agriculture and is subject to the provisions of Title VI of the Civil Rights Act of 1964, as amended, Section 504 of the Rehabilitation Act of 1973, as amended, the Age Discrimination Act of 1975, as amended and the rules and regulations of the U.S. Department of Agriculture which provide that no person in the United States on the basis of race, color, [illegible]

HUGE AFTER INVENTORY SALE

NOW GOING ON AT LANDOWSKI FURNITURE IN OSLO, MN AND BAUDETTE. ASK ANY SALESCLERK HOW CHEAP YOU CAN BUY IT. KNOWN FOR THE LARGEST SELECTION IN THE RED RIVER VALLEY!!! OPEN EVERY NIGHT TILL 8 P.M. INCLUDING SUNDAYS.

LANDOWSKI FURNITURE

OSLO, MN 218-695-2500 9:00 A.M. - 8:00 P.M. SUNDAYS 12 TO 8 | OPEN SUNDAYS BOTH LOCATIONS | BAUDETTE, MN 218-634-3177 9:00 A.M. - 8:00 P.M. SUNDAY 12 TO 8

DOES THE BANK SAY "NO"

Maybe We Can Help! MOST TYPES OF REAL ESTATE LOANS PURCHASE - REFINANCE - CO BALLOONS DEBT CONSOLIDATION - EQUITY LOANS 10, 15, 20 & 30 Year Mortgages

All Credit Histories Considered Self Employed - Okay Past Bankruptcy - Okay

In 1996, 100% of the loans we submitted for underwriting were approved!

Mortgage Associates Inc. Crosslake, MN Toll Free: 1-888-996-1234

"The folks to know when the bank says 'NO'"

STRATA CORPORATION

FOR ALL YOUR CONCRETE NEEDS YOU CALL — WE'LL HAUL

• State Approved AGG. • Ready Mixed Concrete • Light & Heavy Weight Block • Concrete Tools • Washed Rock & Sand • Cement-Portland-Mason • Concrete Sealer & Hardener • Waterproofing Materials • Brick-Any Size-Large Or Small Jobs

STRATA CONCRETE Divisions of Strata Corporation Commercial • Industrial • Residential

1325 West Greenwood St. Thief River Falls, MN 218-681-2124

The Center For Creative Printing

J Is For Jobs Of Excellence

OUR FIRM IS COMMITED TO PROVIDE YOU WITH A JOB OF EXCELLENCE.

Business managers know that the graphic design and print quality of their letterheads, envelopes, brochures and business cards dramatically affects their image and sales.

The Times • NORTHERN WATCH & Commercial Print Shop

Custom orders are our specialty!

324 Main Avenue North • Thief River Falls, MN 56701 • (218) 681-4450

Just some of our many services: • Multi-Color Printing • Business Cards • Letterheads • Newsletters • Résumés • Graduation Announcements • Computer Forms



SuperValu would like to take this opportunity to thank everyone for a great 1996. We look forward to serving you in 1997.

To all of our customers, remember we offer triple coupons and Education Advantage.

Watch for exciting upcoming promotions.

Mike Howard, Manager

SUPERVALU Locally Owned And Operated

6 a.m. - Midnight • 7 Days A Week

Hwy. 59 S. Thief River Falls 681-2775

Road wins few, far between for NCTC

Having enjoyed little success on the road, the Northland Community and Technical College men's basketball team is hoping a week-long, three-game homestand will turn the team's fortunes around as they try to defend their Minnesota Community College Conference Northwest Division title.

Northland, 6-7 overall and 2-3 in the MCCC, will host Fergus Falls Monday night, Rainy River Friday night and Hibbing Saturday afternoon.

The Pioneers have yet to face Fergus Falls this winter. They're coming off Jan. 17-18 weekend losses at Hibbing (96-95 in overtime) and Rainy River (85-70). Add a 95-77 Wednesday setback at Central Lakes, and you have a string of six straight road losses for Northland.

"The road has been killing us," acknowledged Northland coach Mark Dannhoff. "It's going to be nice to be home."

Losing at Hibbing was a major downer, according to Dannhoff, whose team had an eight-point lead with five minutes left in regulation time, worked the final 20 seconds off the clock before tossing a tie-breaking field goal at the buzzer, missed two free throws while holding a 95-94 lead with 10 seconds left in overtime, then lost when the Cardinals' R.J. Morrison, despite close defensive coverage, nailed one at the buzzer.

"Actually, I thought we played well all weekend; we just didn't get the wins," offered Dannhoff. "We didn't make the plays or hit the shots when we needed them."

At Central Lakes, the Raiders converted Northland turnovers into points. "We did not take care of the basketball, and they capitalized," said Dannhoff. "They turned it over, too, but they scored off our turnovers, and we didn't convert our chances."

Scoring

	1	2	OT	T
Northland	49	35	11	95
Hibbing	47	37	12	96

Northland - Macy Ford 11, Marcus Merriett 10, Kenta McGeughy 29, Nic Thompson 3, Jon Hager 7, Jason Sholner 12, Hassan Jihad 12, John Harris 5, Ikenna Martin 13.

Hibbing - R.J. Morrison 4, Cory Schlagel 27, Kile Arnebeck 6, Brier Eitz 14, Chris Cazin 6, Jeff Johnson 10, Todd Newman 12, Jeff Mikovich 17.

Scoring

	1	2	T
Northland	39	31	79
Rainy River	42	43	85

Northland - Macy Ford 4, Marcus Merriett 4, Kenta McGeughy 23, Jon Hager 5, Jason Sholner 4, Kyle Halvorson 2, John Harris 2, Ikenna Martin 24, Milo Thomas 2.

Rainy River - Daniel House 3, Tony Rittmen 15, Charles Meddox 9, Ramon McElmury 24, Damion Woods 18, Bilen Glad 6, Kevin Pagnac 4, Joe Pettibonne 8.

Scoring

	1	2	T
Northland	34	43	77
Central Lakes	49	46	95

Northland - Macy Ford 1, Marcus Merriett 14, Kenta McGeughy 10, Jason Sholner 6, Hassan Jihad 6, John Harris 11, Ikenna Martin 16, Milo Thomas 5.

Central Lakes - Hans Albrecht 17, Gus Bollum 13, Scott Kimman 19, Andy Nelson 8, Rich Oberfeld 7, Scott Sevor 11, Andy Abramson 4, Nate Blasing 4, Robert Jessen 10, Jason Schoenecker 2.

NCTC turnovers add up to 81-60 loss at Brainerd

A long trip made even longer by poor roads, a late arrival and hurried preparation all preceded Northland's Minnesota Community College Conference match-up with defending NJCAA Division III national champion Central Lakes Wednesday. No surprise, then, that the Pioneers lost the Northern Division women's basketball game at Brainerd 81-60.

However, the final spread was deceiving. It was a five-point game with five minutes to play before the Raiders broke it open.

"We hung in there," offered Northland coach Rick Nikunen.

And they did it despite turning the ball over 32 times.

"We just didn't execute very well," explained Nikunen. "They presented token pressure; it was just that we made bad decisions, we made poor passes and we fumbled the ball."

Northland was 22-for-50 from the field (44 percent) and 16-for-27 at the free throw line. Central Lakes went 34-for-76 from the floor (45 percent) and 8-for-11 at the line.

The Pioneers are 2-2 in the MCCC and 8-3 overall. It was announced this week that a 78-67 loss to Bethany on Dec. 14 was being turned into a forfeit win due to the use of an ineligible player by the Mankato school.

Scoring

	1	2	T
Northland	29	31	60
Central Lakes	35	46	81

Northland - Tara Sugden 2, Paula Hovda 4, Annie Pomplun 2, Ali Hietala 4, Melissa Beinelein 3, Adria Olson 13, Naomi Wilsbski 13, LeVonne Nelson 6, Janny Smith 8, Kerrin Sloskopf 3, Mackenzie Malwitz 1.

Central Lakes - Jamie Goldsmith 7, Mandy Koons 4, Tally Jo Setterlee 6, Amber Thyen 18, Jill Caspar 8, Sarah Houle 2, Angie Klockman 31, Sandra Mackenzie 4.

MCC falls in overtime

Marshall County Central shooting sabotaged an otherwise decent outing for the Nordics Tuesday in a 60-57 double overtime boys high school basketball loss to Warroad at Newfolden.

A 33 percent 22-for-67 shooting performance from the field and a 38 percent 9-for-24 free throw night sent the Nordics to their tenth loss in 13 starts. They were just 2-for-18 from the floor through the fourth quarter and the two overtimes, and 3-for-10 fourth quarter free throw shooting included misses on the front end of two bonus opportunities.

"We played a pretty decent game, but we just can't shoot the ball with any consistency," said Marshall County Central coach Ron Ueland.

Marshall County Central trailed 13-11 at the end of the first quarter, but led 25-22 at halftime and carried a 45-36 edge heading into the fourth quarter.

"We had a nine-point lead and were playing pretty well," noted Ueland. "We moved the ball well, and we were getting pretty good shots."

Regulation time ended in a 50-50 tie. The Nordics' Matt Nelson made one of two free throws with four seconds left to tie it again at the end of the first quarter, 56-56.

Warroad was 23-for-51 from the field (45 percent) and 13-for-22 at the line. The winners finished with a slight 36-35 rebound edge, but also had more turnovers, 25-18.

Scoring

	1	2	3	4	OT	OT	T
Warroad	13	9	14	14	6	4	60
MCC	11	14	20	5	6	1	57

Warroad - Pat Frolander 16, Charlie Peterson 3, Jon Doebler 9, Brandon Landin 2, Chris Heppner 8, Robert Anderson 29, Matt Myers 2.

MCC - Caleb Hollhusen 12, Mark Augustine 8, Phil Flickinger 7, Garrett Magner 15, Corey Hanson 2, Nik Steinhauer 4, Charlie Carlson 6, Nathan Peterson 3, Matt Nelson 1.

EGF Sacred Heart hands RLCC boys fifth straight loss

Red Lake County Central came back from the Christmas/New Year break with a 53-52 win over Fisher/Climax, but since the Jan. 3 victory that put the Mustangs at 4-4, they've lost five straight boys high school basketball games.

Latest setback was a 71-58 defeat at the hands of East Grand Forks Sacred Heart Tuesday in Plummer.

Red Lake County Central was coming off a pair of weekend setbacks that included a 93-55 Friday thumping by Clearbrook-Gonvick in Oklee and a 77-50 loss to Crookston at the University of Minnesota-Crookston Super Saturday draw.

Bob Christianson led the Mustangs that night with 17 points.

The Saturday performance against Crookston was better, according to Mustangs coach Ryan Sedler, whose team was down just 49-41 heading into the fourth quarter, but was out-scored 26-10 down the stretch.

Dulka netted 15 points, Lorenson 14 and Nick Waldal 11 against the Pirates.

Scoring

	1	2	3	4	T
EGF Sacred Heart	15	16	19	21	71
RLCC	12	16	15	12	58

EGFSH - Paul Stinar 6, Ben Brouillard 10, Erik Nei 19, Joe Zavoral 8, Jon Korka 19, Ben Hoiten 5, Steve Cox 7, Aaron Gregoire 8.

RLCC - Eric Walter 8, Bob Christianson 9, Mark Lorenson 12, Nick Waldal 9, Jimmy Dulka 13, Matt Hruby 7.

Mustangs, Falcons pin losses on TRF...

Prowlers lose mat duals

Fertile-Beltrami and Red Lake County Central handed Thief River Falls losses Tuesday in a double-dual high school wrestling meet at Fertile.

Fertile-Beltrami 45, TRF 21

[illegible]

Ryan Broden 12-5; 189 - Adam Kuck (TRF) def. Mike Sevald 2:47; hwt - Monty Haaland (F-B) def. Ryan Olson 3:47.

RLCC 55, TRF 6

[illegible]

Green Wave holds off TRF 2-1

Turning in one of their better, if not their best, effort of the season still failed to put the Prowlers in the win column Tuesday as Thief River Falls lost a 2-1 Section 8A high school hockey game to East Grand Forks at the Huck Olson Memorial Civic Center.

The loss dropped the Prowlers to 2-11-1. They're 0-5-1 against Section 8A competition.

Tuesday they deserved better fate. Out shooting a team for one of the few times this winter, the Prowlers were thwarted by East Grand Forks goalie Wade Hultman, who turned aside 24 of 25 shots.

"We played really well," said Thief River Falls coach Pat Cullen, "but that doesn't make it hurt any less. We played as well as we have all year, but we ran into a hot goaltender. We out-shot them, and we out played them. We did everything but win."

The Prowlers got a solid 16-save game out of freshman goalie Mike Dowers in his first varsity start in place of senior Brian Barry, Thief River Falls' regular goaltender.

"Brian's been playing well," explained Cullen. "We just wanted to do something different ... a change of pace. We wanted to get somebody in there in case something should ever happen to Brian down the line. I thought Mike did well for a freshman in his first varsity start."

East Grand Forks got on the board quickly on a nice effort by Kyle Cash, who slipped by a defenseman along the boards and put a pass on the stick of teammate Scott Mack, who was coming down the middle of the ice. Mack popped the puck over Dowers' shoulder 3:30 into the game.

Thief River Falls tied it at 7:58 of the first period on a rush down the ice that led to a goal mouth feed to Chad Nordhagen for a point-blank tip-in.

Game winner came [illegible] period East Grand Forks power play as Mack [illegible] rush and watched his shot squeeze through Dowers' pads and slip across the goal line at 4:39.

Thief River Falls pressed for the equalizer with pressure in the middle of the second and third periods, but couldn't beat Hultman.

"We played well against a quality opponent," noted Cullen.

Scoring

First period - EGF - Scott Mack (Kyle Cash) 3:30; TRF - Chad Nordhagen (Kyle Anderson, Wade Charlot) 7:58.

Second period - EGF - Mack (Cash) 4:39.

Third period - none.

Goalie Saves

TRF - Mike Dowers [illegible] 16; EGF - Wade Hultman 6-6-12 - 24.

Grygla-Gatzke remains unbeaten

Grygla-Gatzke got 20 points from its bench Tuesday in a 67-53 boys high school basketball win over visiting Kittson County North.

Alex Anderson was the Eagles' top scoring reserve with 10 points, while Derrick Gust, Kevin Engelstad and Kyle Lusignan also made solid contributions, pointed out Grygla-Gatzke coach Vern Johnson, whose team remained unbeaten at 10-0.

Underdog Kittson County North challenged the Eagles, especially at the start with a 12-8 first quarter lead ... all 12 points coming from Jeremy Hostrup. But Grygla-Gatzke went ahead 32-25 at halftime and had a 50-40 third quarter advantage.

"They (Cougars) got off to a strong start on us," noted Johnson. "We started slow but we had a good second quarter."

Jim Engelstad turned in a strong 20-point, 10-rebound game for the winners, and Aaron Hollhusen had a 17-point, 9-rebound effort. Hostrup finished with 19 points.

The Eagles were 28-for-59 from the field (47 percent) and 8-for-13 at the free throw line. The Cougars went 22-for-55 from the floor (40 percent) and 4-for-10 at the line.

Scoring

	1	2	3	4	T
Kittson Co. North	12	13	11	17	53
Grygla-Gatzke	8	24	18	17	67

KCN - Conrad Olsonoski 1, Jon Malet 2, Kris Hokenson 10, Del Peterson 5, Adam Wilebski 13, Jake Romstad 3, Jeremy Hostrup 19.

G-G - Derrick Gust 5, Alex Anderson 10, Jim Engelstad 20, Aaron Hollhusen 17, Shaun Verboul 4, Kevin Engelstad 3, Jason Lunsetter 6, Kyle Lusignan 2.

Pribula, Olson lead TRF swimmers

Competing against the best has apparently paid off for the Thief River Falls boys high school swim team this winter. Frequent weather-related interruptions have limited the Prowlers to six meets to date: three duals and three multiple-team events. On four of those occasions Bemidji has been in the pool with them, including Tuesday's triangular in Thief River Falls when they were also joined by Crookston.

Bemidji features the best line-up of swimmers in the area, pointed out Thief River Falls co-head coach Brian Olson, forcing the Prowlers to swim well just to keep from getting swamped. The team's best performances this winter, according to Olson, came in a 111-61 dual loss to Bemidji the previous Tuesday, and this week's triangular when the Lumberjacks collected 139 points, Thief River Falls 94 and Crookston 48.

"Bemidji has a great team, but we don't mind facing them," said Olson. "In fact, I think it has helped us. These kids (Prowlers) are amazing. You throw blizzards at them, cancel meets and practices, and they still keep coming back stronger and stronger. I don't want to put any pressure on them, but I definitely think they're going to be a team to watch at the Section 8 meet."

Team-wise, the Prowlers may not score high, but individually they will have contenders.

Tuesday, Thief River Falls' Chris Pribula and Zach Olson went 1-2 in both the 200 and 500 freestyle. Pribula, a senior, won them both in 1:58.26 and 5:22.11. Olson, a freshman, was second in 1:59.17 and 5:26.07, respectively.

"They went 1-2 against some very good competition," pointed out Brian Olson. "Those are fantastic times for the 200."

A new Thief River Falls 400 freestyle relay line-up produced eye-opening results, too, as Pribula and Zach Olson joined Aaron Spaulding and Mickey McEnelly for a strong 1:42.33 second place finish in a top-notch Bemidji team that touched them out with a 1:42.11.

TRF Places

400 medley relay - 3 Kollin Spaulding [illegible] Browning 2:07.22

200 freestyle - 1 Chris Pribula 1:58.26, 2 Zach Olson 1:59.17

200 IM - [illegible] Ellis 2:26.27, 4 Nate Kollin 2:38.61

50 freestyle - 4 Mickey McEnelly 26.00, 5 Colin Browning 26.46

100 butterfly - 3 William Packard 1:10.35, 4 J.J. Ellis

100 freestyle - 4 Aaron Spaulding 57.80, 5 Mickey McEnelly 58.39

500 freestyle - 1 Chris Pribula 5:22.11, 2 Zach Olson 5:26.07

200 freestyle relay - 2 Spaulding, Pribula, McEnelly, Olson 1:42.13

100 backstroke - 4 Nate Kollin 1:10.03, 5 Sam Kollin 1:21.13

100 breaststroke - 3 Matt Gustafson 1:22.37, 4 William Packard 1:24.05

400 freestyle relay - 3 Pribula, Spaulding, McEnelly, Olson 3:47.19

TRF JV Places

50 freestyle - 3 Alex Kasolapov 34.65, 4 Andy Hudson 34.81

100 freestyle - 3 Alex Kasolapov 1:08.72, 4 Vladimir Popov [illegible]

100 breaststroke - 1 Andy Hudson 1:33.36, 2 Vladimir Popov [illegible]

Gators' bench plays role in win over TRF

Early foul trouble didn't create panic in the Badger/Greenbush-Middle River camp Tuesday because players like Juanita Johnson, Kara Kuzma and Tina Sikorski came off the bench to fill the gap and lead the Gators to a 55-42 girls high school basketball win over Thief River Falls.

Johnson finished as the Gators' leading scorer with 13 points and Kuzma joined her in double figures with 10.

"We got a lot of mileage out of our bench," pointed out Badger/Greenbush-Middle River coach Tom Neihauer. "They (Prowlers) put us in foul trouble. Nikki and Amber (starters Nikki Wahl and Amber Berg) only played about a half a game because of fouls, but Juanita, Kara and Tina played well off the bench."

The Gators, playing their first game at Greenbush – their practice site – of the year, led at the quarters 12-6, 27-16 and 38-29. Their only previous 'home' appearance in 12 starts was a Jan. 4 contest in Middle River.

"We didn't shoot that well, but our defense was decent," noted Neihauer.

Thief River Falls, coming off a weekend sweep of Moorhead and Fergus Falls, was held to 33 percent 13-for-39 shooting. The Prowlers were 15 for 27 at the free throw line. Badger/Greenbush-Middle River was 20-for-52 from the field (38 percent) and 13-for-25 at the line. The Prowlers had a 32-30 rebound edge, but also had more turnovers, 20-13.

The Prowlers' Kim Stenseth and Nicole Kopari matched Johnson's 13 points for game-high scoring honors.

"We started out flat," reported Thief River Falls coach Jeff Lee. "They (Gators) played good defense. They took us out of our offense."

The loss dropped the Prowlers to 7-8.

Scoring

	1	2	3	4	T
Thief River Falls	6	10	13	13	42
B/G-MR	12	15	11	17	55

TRF - Kim Rook 6, Tayn Hunt 2, Kim Stenseth 13, Amber Klinke 1, Becky Mooney 3, Nicole Kopari 13, Erica Owen 4.

B/G-MR - Nikki Wahl 6, Tiffany Hagen 1, Robin Klein 12, Amber Berg 8, Stefanie Sparby 4, Juanita Johnson 13, Tina Sikorski 1, Kara Kuzma 10.

WELCOME TO THE CLUB 'PUB' EATERY AND BILLIARDS



ANNUAL BOWL PARTY

3 Screens • Drawings For Prizes At Half-Time • Lots & Lots Of Food • Lots & Lots Of Beer

Doors Open At Noon – Come Early For Best Seating!

P.S. The Club Is Kicking Off Super Bowl Weekend With Our Annual "Blizzard" 8-Ball Tournament On Saturday, January 25th at High Noon. Double Elimination (Singles) 1st, 2nd & 3rd Place Cash Prizes. Featuring Your Favorite Brews & Old Fashioned Draft Root Beer Served In A Frosty Mug!!

Go Where The Action Is – C'Mon Down To 'The Club' (Still Cleverly Hidden Beneath The Elks Club, Downtown, Thief River Falls) • 681-5040

Home Lumber Co of TRF "Home Of Lower Prices!"

1930 Hwy. 59 Southeast Thief River Falls, MN 681-2228

SALE ENDS 2-1-97 Store Hours: 8-5:00 Mon.-Fri. 8-12 Sat.

SCHULTE THE STORAGE SYSTEM — CLOSET SHELVING

SHELF & ROD $1.80 Linear Ft. 12" OPEN SLIDE HANGING SHELF $1.95 Linear Ft. STORAGE SHELVES 12" = $1.64 Linear Ft. 16" = $2.03 Linear Ft.

FLOORING SALE! You Save When You CASH-N-CARRY

CARPETING STOCK ONLY — Level Loops Starting At $5.29 • Berbers Starting At $6.99 • Textures Starting At $8.49 • Short Plushs Starting At $9.29

Tarkett® Sheet Vinyl — Preference Starting At $5.19 • Lifetime Brite Starting At $16.29 • 6000 Series Starting At $12.99 • Twenty/Twenty Starting At $12.29 • Stock Only!

Ag Statistics Service notes farm production highlights

According to the Minnesota Agricultural Statistics Service, the state's 1996 production was the second highest on record, with the second highest production level following the 1994 record production. Yield at 131 bushels per acre were up six bushels from 1995.

Harvested acreage was 8,224.2 million bushels for 1996, a five per cent below last year's record production. Yield averaged 36 bushels per acre, down 2.5 bushels from last year. Acres harvested were up 100,000 from 1995.

Soybean production at 7.37 million tons was up 9 per cent from 1995. Yield at 18.2 tons per acre was up 0.5 ton from 1995.

All sunflower production at 186.7 million pounds was down 11 per cent from 1995. Yield at 1,254 pounds per acre, up 222 pounds from a year earlier. Oil production was estimated at 126.1 million pounds and meal at 58.6 million.

All dry bay production at 6.0 million tons was down 14 per cent from a year earlier. Yield at 2.7 tons per acre was down 0.85 ton from last year. Alfalfa hay production at 4.57 million tons is down 8 per cent.

Flax production at 60,000 bushels was down 65 per cent from 1995. Yield at 13 bushels per acre was down 8 bushels from 1995.

Corn for grain production was estimated at 229 million bushels, up 26 per cent from 1995, but virtually unchanged from the 1994 record estimate. The U.S. yield of 127.1 bushels per acre was up 12.6 bushels from 1995, but 1.5 bushels below the record of 1994.

Soybean production was estimated 2.38 million bushels in 1996, up 9 per cent from 1995. Yield was 1 per cent from the November 1 forecast, a year earlier. On-farm stocks at 1.25 million bushels made up 42 per cent of the total.

Oat stocks at 24.8 million bushels were 2.6 per cent below a year earlier. On-farm stocks at 9 million bushels, accounted for 36 per cent of the total.

Barley highlights

Barley stocks in all positions on December 1, 1996, totaled 64.9 million bushels, up 12 per cent from December 1, 1995. Of the total stocks, 37.5 million bushels were on farms, down 2 per cent more than a year earlier. Off-farm stocks, 27.4 million bushels, were down 6 per cent from the previous year.

Soybean stocks in all positions on December 1, 1996, totaled 1.81 million bushels, down 23 per cent from December 1, 1995. On-farm stocks, 0.935 million bushels, were 9 per cent above last December and accounted for 51 per cent of total stocks. Off-farm stocks of 888 million bushels, were 9 per cent below a year earlier.

All wheat stored in all positions December 1, 1996, is estimated at 1.22 billion bushels, down 2 per cent from December 1, 1995. This is the smallest December 1 stocks since the 1.1 million bushels reported for the 1980-81 marketing year. There were also 286 million bushels in 22 per cent from last December, and off-farm stocks at 925 million, are down 26 per cent. Disappearance during the December quarter totaled 503 million bushels, down 7 per cent for the same quarter in 1995.

Durum stocks stood 19.6 million bushels were up 6 per cent from 1995. On-farm stocks at 4.9 million bushels were down 1 per cent from December 1 stocks.

Barley stocks at 39.7 million bushels were down 1 per cent from

Stocks in the Minneapolis-North Dakota Red River Valley totaled 120 million bushelsdespite 42 per cent above 1996. The Minneapolis position of 39.5 million bushels accounted for 5.0 million bushels.

Oat stocks at 24.8 million bushels, accounted for 36 per cent of the total.

Barley highlights

Barley stocks in all positions on December 1, 1996, totaled 64.9 million bushels, up 12 per cent from December 1, 1995. Of the total stocks, 37.5 million bushels were on farms, down 2 per cent more than a year earlier. Off-farm stocks, 27.4 million bushels, were down 6 per cent from the previous year.

Soybean stocks in all positions on December 1, 1996, totaled 1.81 million bushels, down 23 per cent from December 1, 1995. On-farm stocks, 0.935 million bushels, were 9 per cent above last December and accounted for 51 per cent of total stocks. Off-farm stocks of 888 million bushels, were 9 per cent below a year earlier.

All wheat stored in all positions December 1, 1996, is estimated at 1.22 billion bushels, down 2 per cent from December 1, 1995. This is the smallest December 1 stocks since the 1.1 million bushelsreported for the 1980-81 marketing year. There were also 286 million bushels in 22 per cent from last December, and off-farm stocks at 925 million, are down 26 per cent. Disappearance during the December quarter totaled 503 million bushels, down 7 per cent for the same quarter in 1995.

Durum Stocks

Durum stocks stood 19.6 million bushels were up 6 per cent from 1995. On-farm stocks at 4.9 million bushels were down 1 per cent from December 1 stocks.

Barley stocks at 39.7 million bushels were down 1 per cent from

Stocks in the Minneapolis-North Dakota Red River Valley totaled 120 million bushelsdespite 42 per cent above 1996. The Minneapolis position of 39.5 million bushels accounted for 5.0 million bushels.

Oat stocks at 24.8 million bushels, accounted for 36 per cent of the total.

Barley highlights

Barley stocks in all positions on December 1, 1996, totaled 64.9 million bushels, up 12 per cent from December 1, 1995. Of the total stocks, 37.5 million bushels were on farms, down 2 per cent more than a year earlier. Off-farm stocks, 27.4 million bushels, were down 6 per cent from the previous year.

Soybean stocks in all positions on December 1, 1996, totaled 1.81 million bushels, down 23 per cent from December 1, 1995. On-farm stocks, 0.935 million bushels, were 9 per cent above last December and accounted for 51 per cent of total stocks. Off-farm stocks of 888 million bushels, were 9 per cent below a year earlier.

All wheat stored in all positions December 1, 1996, is estimated at 1.22 billion bushels, down 2 per cent from December 1, 1995. This is the smallest December 1 stocks since the 1.1 million bushelsreported for the 1980-81 marketing year. There were also 286 million bushels in 22 per cent from last December, and off-farm stocks at 925 million, are down 26 per cent. Disappearance during the December quarter totaled 503 million bushels, down 7 per cent for the same quarter in 1995.

Durum Stocks

Durum stocks stood 19.6 million bushels were up 6 per cent from 1995. On-farm stocks at 4.9 million bushels were down 1 per cent from December 1 stocks.

Barley stocks at 39.7 million bushels were down 1 per cent from

Stocks in the Minneapolis-North Dakota Red River Valley totaled 120 million bushelsdespite 42 per cent above 1996. The Minneapolis position of 39.5 million bushels accounted for 5.0 million bushels.

Oat stocks at 24.8 million bushels, accounted for 36 per cent of the total.

Barley highlights

Barley stocks in all positions on December 1, 1996, totaled 64.9 million bushels, up 12 per cent from December 1, 1995. Of the total stocks, 37.5 million bushels were on farms, down 2 per cent more than a year earlier. Off-farm stocks, 27.4 million bushels, were down 6 per cent from the previous year.

Soybean stocks in all positions on December 1, 1996, totaled 1.81 million bushels, down 23 per cent from December 1, 1995. On-farm stocks, 0.935 million bushels, were 9 per cent above last December and accounted for 51 per cent of total stocks. Off-farm stocks of 888 million bushels, were 9 per cent below a year earlier.

All wheat stored in all positions December 1, 1996, is estimated at 1.22 billion bushels, down 2 per cent from December 1, 1995. This is the smallest December 1 stocks since the 1.1 million bushelsreported for the 1980-81 marketing year. There were also 286 million bushels in 22 per cent from last December, and off-farm stocks at 925 million, are down 26 per cent. Disappearance during the December quarter totaled 503 million bushels, down 7 per cent for the same quarter in 1995.

Durum Stocks

Durum stocks stood 19.6 million bushels were up 6 per cent from 1995. On-farm stocks at 4.9 million bushels were down 1 per cent from December 1 stocks.

Barley stocks at 39.7 million bushels were down 1 per cent from

The 1996 production was the second highest on record, with the second highest production level following the 1994 record production. Yield at 131 bushels per acre, was up six bushels from 1995. Yield at 36 bushels per acre, down 2.5 bushels from last year. Acres harvested were up 100,000 from 1995.

Soybean production at 7.37 million tons was up 9 per cent from 1995. Yield at 18.2 tons per acre was up 0.5 ton from 1995.

All sunflower production at 186.7 million pounds was down 11 per cent from 1995. Yield at 1,254 pounds per acre, up 222 pounds from a year earlier. Oil production was estimated at 126.1 million pounds and meal at 58.6 million.

All dry bay production at 6.0 million tons was down 14 per cent from a year earlier. Yield at 2.7 tons per acre was down 0.85 ton from last year. Alfalfa hay production at 4.57 million tons is down 8 per cent.

Flax production at 60,000 bushels was down 65 per cent from 1995. Yield at 13 bushels per acre was down 8 bushels from 1995.

Corn for grain production was estimated at 229 million bushels, up 26 per cent from 1995, but virtually unchanged from the 1994 record estimate. The U.S. yield of 127.1 bushels per acre was up 12.6 bushels from 1995, but 1.5 bushels below the record of 1994.

Soybean production was estimated 2.38 million bushels in 1996, up 9 per cent from 1995. Yield was 1 per cent from the November 1 forecast,

BLIZZARD BUSTER BLITZ
INDOOR WINTER TRACTOR SALE
EVERGREEN IMPLEMENT - Thief River Falls & Warren
Special Prices – 2 Days Only!
6.9% INTEREST
Thursday & Friday, January 30-31
Selection is Good – The Time is Right
Tractors At Thief River Falls Location


JD 2640 w/146 Loader
Tractors At Warren Location




JD 8560 4WD, Reg. $61,500 ... Now $54,500

	Reg. Price	Sale Price
JD 8650	$67,500	$45,900
JD 6442 S-Pt.	$34,900	$33,500
Ford 9680, Tracks	$106,000	$103,500
Versatile 946	$74,000	$72,000
JD 4020	$6,950	$6,250
JD 301A w/Mower	$10,500	$8,500
AC 5180	$52,000	$43,900
Ford 7810 w/Tiger Mowers	$29,500	$28,500
JD 4440		JUST IN

EVERGREEN IMPLEMENT CO.
1-888-681-1131
Thief River Falls, MN
1-800-726-4159
Warren, MN

A PREMIUM QUALITY LIQUID PROTEIN SUPPLEMENT
Liquid Gold 40
FOR DAIRY AND BEEF CATTLE
Because of the quality of the hay and feed this year, Liquid Gold 40 is a must for your dairy or beef herd.
Call today
465-4215 or 1-800-224-4547
to fill your tick tank.
Lick tanks are available at the Plummer Co-op Creamery.
CENEX LAND O LAKES
Plummer Co-op Creamery
HIGHWAY 59 PLUMMER
465-4215 or 1-800-224-4547

Northwest Grain of St. Hilaire will co-sponsor a
New Product Introduction Program
• Introductory quantities size 20% wheaer discount
• Quantities of eligible products will be limited to:
Corn - 8 bags Soybeans - 40 bags Alfalfa - 3 bags
Canola - 3 bags Oil Sunflowers - 3 bags
• Each grower is limited to one New Product Introduction per crop (for example, a grower may order 8 bags of corn and 3 bags of sunflowers under this program, but not 16 bags of corn).
• Additional Grower Volume Discounts range from 8% - 24% for non-qualifying Introduction Products.
• Know your soil PH's before selecting a soybean variety - stay with the high producers for low Chlorosis. Don't get caught with your gazed down.
Don't miss this opportunity to try the hottest yield potential Hybrids on the market.
Contact Curt at Northwest Grain - 1-800-658-5142

FOR SALE
TRACTORS
686 IH Diesel, w/loader
ST 350 Steiger
8N Ford
Megnum Rental Returns
3588 IH
COMBINES
1680 Case IH
1460 IH
(2) 1460 IH
1482 IH
HAY MACHINERY
855 NH Baler
5585 Hesston Baler
1470 JD 12-Ft. Disc
Mower-Conditioner
499 NH Heyline
Many More Implements Not Listed
WINGER IMPLEMENT, Inc.
Hwy 59 South, Wingerr, MN
218-935-4131
1-800-494-6437
CASE IH

NORTHERN MINNESOTA CATTLE SHOW
Set Date Change
Set Date On Hwy. 71
TUESDAY, FEBRUARY 13 & 22
CATTLE SALE
BULL, FEEDER & REPLACEMENT HEIFER SALE
For more information contact Jerome Johnson before the sale, evening:
TWO RIVERS 218-435-1511
TWO RIVERS 218-835-4781

FOR SALE
PUREBRED YEARLING CHAROLAIS BULLS
Birth Weight 80 to 106 Lbs.
Very Good Bloodlines.
Good Weaning Weights.
Pick your bull early...Will Hold Till March 15th.
CALL VERNON CHAROLAIS
1-218-425-3001

FLEET SUPPLY
FOR PRICE, QUALITY AND SERVICE
CLOTHING
Chicken & Arbor
• Jeans • Boots • Coats
• Shirts • Shoes • Caps
FARMING
• Livestock Equipment
• Animal Supplies & Feed
• Home Tasks • Tillage Equipment
HOME/HARDWARE
• Home Needs • Toys
• Lawn & Garden
• Batteries • Tools
Hwy. 1 and 59 W.
Thief River Falls
681-2850

National Wheat Growers Ass'n. opens web site

The National Association of Wheat Growers (NAWG) has unveiled their new web site, "Wheatworld" at the organization's 1997 Annual Convention in Orlando.

As the first step in a larger global scheme of information systems, Wheatworld is a visionary idea that will evolve over time. Wheatworld is the product of one of NAWG's Leadership Development classes. It's a 24 page world wide web site which will hold a wealth of wheat industry.

The NAWG developed their new vision by imagining that the wheat industry was already in the year 2000. They were asked to envision what the wheat industry would be, and how wheat producers may use their product at that time? The vision statement clarifies issues the industry plans to be, and 12 critical issues were identified as the major benchmarks to measure the federation's success in achieving the vision. The vision statement, development and sharing of information on

CATTLEMEN:
Currently there is a difference of $114.28* between choice and select on a 700# carcass.
There seems to be little doubt that carcass quality will be very important in the year ahead.
Based on 5th Cattle Fax Newsletter
Our Genetics Have Performance & Quality
TOM AND PAM OSCARSON
ROUTE 3, RED LAKE FALLS
253-2308 After 6 P.M.

REAL TUFF LIVESTOCK EQUIPMENT
Crookston, MN
Call Toll Free 1-800-279-3182
If No Answer Call: 218-779-3292
Special Starting Price 10 Ft. No. 2 ft. bunkwalls, cattle guards, 2 gates, 2 swing gates, center gate on one side, 2 shoulder bars $1,995
High quality Tube Feeders 10 Ft. Has a total of 56 Square Feet of Feeding Space and Accommodates 20 Head $995
Bunk Extensions $145
Bunk Wheels $145
Hydraulic Headgates $1,795
10 ft. Heavy Duty Corral Panels Strong enough to hold a one ton bull $295
Square Gates $295
Hydraulic Squeeze Chutes $3,795
Offers no bolts nuts bunkgate, Self Cog. Self adjusting, no rear step chute $4,995
Calf Creep Feeders 4 ft. Has 2 Calf Creep Feeders $695
Square Chute 72 self-locking alley and an curved tub $4,395
New 1996 Tub Grinder Livestock Feeder with truck bunk capacity $5,995
Three Point Quick Coupler Equipment offer some available upon request

1997 SPRING AUCTIONS
It will be that time again before we know it!
We have already booked nearly one dozen auctions for early spring. Call Now for the best sale date for your SUCCESSful auction!
JOHN LEE AUCTIONS
Bagley, MN
(218) 694-6827
"Results Beyond Your Expectations"

Winter Specials


Lowest Prices of the Year!
• Insulated Shops • Machinery Storage
• Horse and Cattle Barns • Garages
• Commercial/Industrial Buildings
We've built a reputation for quality that lasts for a lifetime, second to none. Licensed & Bonded in Iowa. Available to build your needs.
FOLTZ BUILDINGS
Box 1493 Fort Dodge, IA 50501
License No. 1 1-800-255-9981
Hwy. 169 North to Duncombe, Left 1/2 mile to Foltz Buildings

LATE MODEL TRADE

1991 NEW HOLLAND LOADER
42 H.P. with 72" bucket and 48" pallet-tines.
-- See This Loader Now At --
BORGEN IMPLEMENT, Inc.
Badger, MN (218) 528-3288

Leadership program launched by Wheat Growers Association
The National Association of Wheat Growers (NAWG) has announced their new Leadership 21 Grassroots Development Program for the wheat producer.
In 1989-90, the NAWG put together a task force to look at the leadership situation. They focused on the development of wheat leaders to serve as industry spokespersons on environmental issues. The program provided NAWG staff and affiliated state associations with a wheat team of 20 to 25 leaders who could provide producer input and the NAWG with up-to-date information on environmental issues, but could also speak for the NAWG and the wheat industry. Some of the graduates of the Leadership 21 program are now members of the NAWG and state wheat associations, representatives in state legislatures, and locally recognized environmental leaders and educators.
Because the initial program was so successful, the NAWG of Minnesota have announced their plan to create and implement a new program to provide leadership training skills to a whole new group of wheat leaders. The new program will be open to wheat producers who are leaders in order to assist not only environmental issues, but also a wide range of local, state and national wheat issues.
The program will teach participants leadership and message development skills, as both the state and local level, which will in turn empower local and state associations in issue building. Participants will also experience training in lobbying and media skills, speech preparation, public speaking and public relations. Risk Management

Nobody can protect your FARM any better than we can!
Look to us for the quality farm owners coverages you need for your home, your equipment, your livelihood.
Call us today.
NORTHERN STATE AGENCY
207½ 3rd Street East Thief River Falls, MN 56701
218-681-4042
Randy Rose Farm Agent

IT PAYS TO PLANT
5454, 5312
5262
The Right Alfalfa
See or Call:
JIM POTUCEK 218-745-4800
LYNN VAD GOODRIDGE 218-378-4454
PIONEER.

Optimism for economic growth in '97

Agricultural business and commerce will continue with optimism about 1997 economic growth prospects according to a late-November poll by the Federal Reserve Bank of Minneapolis.

In spite of concerns about securing enough labor, implementing technologies and complying with government regulations, 83 per cent of the respondents are optimistic about their overall business prospects in 1997.

"Producers' views on consumer spending and housing also suggest moderate growth, with most are optimistic about business investment spending. Fifty-six per cent see an increase in employment in their communities next year.

Agricultural producers in the 9 state district are also optimistic that agriculture will be a bright spot for modest large wage increases in a trends. Adapting to new technologies and compliance with new government regulations also pose a challenge for their operations, but producers remain optimistic for the regional economy next year is premised on continuing expansion in the national economy. Fifty-two per cent see real gross domestic product (GDP) increasing three per cent in 1997, on average increase since World War II.

USED FARM EQUIPMENT
S•A•L•E
ROW CROP EQUIPMENT
6-ROW WIC ROTOBETTER
12-ROW ARTSWAY ROTOBETTER
JD 12-ROW 22-7300 PLANTER
12-ROW 22 HAS BEET CULTIVATOR
12-ROW 22 ALLOWAY BEET CULTIVATOR
36-ROW H&S BAND SPRAYER
JD 12-ROW 22 IN. 7100 PLANTER
GRAIN EQUIPMENT
930 JD FLATBED
1990 JD 7720
220 JD RIGID PLATFORM
853A JD ALL GRAIN HEADER
20' JD RIGID PLATFORM
1992 JD 8820
TRACTORS
'90 JD 8960, 4,000 Hrs.
'83 JD 8850
'94 JD 7800, 1700 HRS.
'79 JD 4440
'84 JD 8640
'85 8/76 VERSATILE
TILLAGE
JD 1410 3-PT CHISEL PLOW
IHC 850 3/7 CHISEL PLOW
JD 230 25' DISK
JD 980 40' CULTIVATOR
JD 3100 ROWS - 12 BOTTOMS
IHC K700 8-BOTTOM PLOW
JD 980 44-1/2' CULT.
WILRICH 44-1/2' CULT.
WESTERN IMPLEMENT
HALLOCK, MINNESOTA PHONE: 218-843-3637

1997 SPRING AUCTIONS
It will be that time again before we know it!
We have already booked nearly one dozen auctions for early spring. Call Now for the best sale date for your SUCCESSful auction!
JOHN LEE AUCTIONS
Bagley, MN
(218) 694-6827
"Results Beyond Your Expectations"

OKLEE FARMERS COOPERATIVE
ELEVATOR ASSOCIATION
LOCALLY-OWNED AND LOCALLY-CONTROLLED
SERVING OUR MEMBERS SINCE 1912
FERTILIZER DEPARTMENT
Cenex-Land O'Lakes
FERTILIZER, CHEMICALS, ANHYDROUS AMMONIA
CUSTOM APPLICATION
FEED MILL DEPARTMENT
GTA, Land O'Lakes, Feed Rite, Vigortone
FEED MILLS • CUSTOM GRINDING, BLENDING, BAGGING AND DELIVERY
LIVESTOCK ACCESSORIES, ANIMAL HEALTH, PET FOODS, SOFTENER SALE
GRAIN DEPARTMENT
Grain Elevator • Custom Hauling
MARKETING, STORAGE, GRAIN DRYING
SEED DEPARTMENT
Northrup King, CENEX, Interstate Seed
BAGS OR BULK
CUSTOM SEED TREATING AND DELIVERY
TILLAGE EQUIPMENT
Nichols, Page Ironworks
CULTIVATOR SHOVELS AND SWEEPS
CHISEL PLOW
FULL-SERVICE CO-OP THAT CARES

BAR BINGO
• Thurs. & Fri. 5-6:30 P.M. • Sat. 3-4:30 P.M.
Where profitable Meeting Rooms can be used by non-profit groups at no charge. #00092
EAGLES CLUB
THIEF RIVER FALLS

DANCE
WEDNESDAY, JAN. 29TH
"OLD TYME DANCING"
1:00-4:00 P.M. Everyone Welcome
MUNICIPAL LIQUOR STORE
GOODRIDGE, MN.

Shooting Star CASINO & HOTEL
LEAVE FROM FLOYD B
MAHNOMEN, MN
FOR ORDER OR PAYMENT INFORMATION CALL 281-1963
WEDNESDAY, JAN. 29TH
$20 TRANS. FEE • RECEIVE $30
IN CASINO COINS DELIVERED ON BUS
FREE FFE SPREAD AT THE RESTAURANTS OF NANDY!
LEAVE THEIR PARKING LOT AT 6:00 RETURN 9:30 PM

CARPENTER CHARTER, INC.
CALL FOR SCHEDULE & RESERVATIONS – 681-6618

DAILY DRAWINGS
Monday-Saturday 6 p.m.
to Reduce • Must Be Present To Win
BAR BINGO
Sun. 1:30 - Doors Open 1 - Sat. 1:30
Monday Night, January 27th
CHILI and BARBECUE $2.00
Get the Healthy Taste Challenge at Bingo!
EVERYONE WELCOME!
AMERICAN LEGION
POST # 117 • THIEF RIVER FALLS • 681-3241

Shooting Star CASINO & HOTEL
GROUND HOG DAY
Sunday, February 2
Noon-9pm
Clip this coupon and present at cocktail server for chance to
WIN
CASH CLUB TRIPS
CABARET SHOWROOM TICKETS
HOT LITTLE – LOUDING PACKAGE
VALUED AT $100 –
One coupon per person – Must be present to win
Must be 21 to enter

Call
The Times
For All Your
PRINTING NEEDS
681-4450

Galaxy Auto
24 Hour Information Line
Call 681-3911
GALAXY I
SHOWTIMES
FRI. & SAT. 7:45 PM, SAT. THRU SUN. 4 PM
TICKETS BARGAIN NIGHTS
TOM CRUISE
The Journey is everything.
JERRY MAGUIRE
PG
GALAXY II
SHOWTIMES
FRI. & SAT. 7:30 PM, SAT. THRU SUN. 4 PM
TICKETS BARGAIN NIGHTS
JACKIE CHAN FIGHTS
FOR AMERICA IN HIS
BIGGEST ACTION YET!
RUMBLE IN THE BRONX
R

Extensive Coverage In
The Times
681-4450

DANCE
Friday, January 31st
9:00 p.m. - 1:00 a.m.
WHITE ELEPHANT
Saturday, February 1st
9:00 p.m. - 1:00 a.m.
SOUTHERNAIRES
DINING ROOM SPECIALS
Friday Night Fish Fry
All You Can Eat
$5.95
Saturday Night Prime Rib
$9.95
SUPER PARTY SATURDAY, JANUARY 25th
Food Specials
BOWLING PARTIES AVAILABLE
WINDWARD LANES
DW's Dining & Entertainment
Hwy 219 Goodridge, MN

Join in the Fun!
ARCTIC CAT
What Snowmobiling's All About
Radio Run
REGISTER TO WIN A Z440
Event Sponsors:
SEABERG Marine Service
M Printing
ARCTIC CAT
KRCQ
95X
ALL SHOOTING STAR/ARCTIC CAT RADIO RUN REGISTRANTS WILL RECEIVE A SLIP FOR THE DRAWING FOR THE ARCTIC CAT Z440
Must be present to win
SATURDAY, FEBRUARY 1, 1997 AT 6 P.M.
Shooting Star CASINO & HOTEL
LOCATED ON HIGHWAY 59 IN MAHNOMEN, MINNESOTA JUST 30 MINUTES NORTH OF DETROIT LAKES
100 SOUTH MAIN STREET, MAHNOMEN, MINNESOTA 56557 (218) 935-2700

Miscellaneous

YOUR INDEPENDENT HERBALIFE DISTRIBUTOR
FOR PRODUCTS CALL
218-681-8631
Or 218-397-2744

FOR SALE: Log splitter, wood bunks, 2 cords of wood. 218-935-5284 Mahnomen, MN. Evenings call 674-5852.

FOR SALE: 4x8 utility trailer, $350 or best offer. Call (218) 681-3911 ext. 3000. Ask for Ed.

FOR SALE: Wedding dress, size 12, veil and accessories included! $300 obo. 456-2300. 2/6p

FOR SALE: 2000 Wooddrifter 16' deck boat, 70 HP Johnson motor, trailer, depth finder, fish finder, many extras. $7,000 or best offer. 847-2374 after 5 p.m.

GUN AND WOODBURNING FIREPLACE STOVE SALE! Many models available. FEATHERED NEST NATURAL EARTH STORE. Mahnomen. MAJESTIC VERMONT CASTING. Also Lopi, Jotul, Fisher, Blaze King. LOWEST PRICES! Financing 1-800-442-6943. Mahnomen 935-5700.

TIRE HOLDERS are now 10 tires for just $20.00! Holds tires off the floor. Will hold eight tires easily in smaller tires. Comes out like a book. 2/20p

BEST OUTDOOR WOODBURNING FURNACES. All stainless steel w/ long warranty. Call for free brochure. Dealership opportunities. Adv. pays commissions. Made outside buildings and domestic hot water. Call 1-800-232-3473 ext. 1000. CRAFTMASTER MFG., INC. Box 1000, Mahnomen, MN 56557. 446-4343 Mahnomen 935-5700.

FOR SALE: Electric motors, 1HP to 10 HP's. Set on 56 x 42 pressure tested tank. Will sell separate. 847-2374 after 5 p.m.

FOR SALE: Crystal wood, black and white TV, 19" color TV, 2 VCR's, 1 VHS camcorder. 935-3782 2/13p

WASHINGTON OSAGIA 6-10, 2-HP motor 180 - 460 RPM. Used 6 months. Call after 5 p.m. and/or anytime, $1,575.00/o.b.o. Call 218-847-2374 after 5 p.m. Leave message. 2/13p

FOR SALE: Used wood stoves, $50 and up. Call 935-5284 after 5 p.m. 2/13p

WINDSHIELD REPAIR – Stone chips, small breaks, copies. 10% replacement glass. Mobile service. Call Dave Peterson, Fox Lake Rd., Fosston, 435-3333. Anderson Windshield Repair. 2/20p

WANT TO BUY: Furs and Hides. For more information call Fur Harvesters Inc. Fox in Fosston, 435-3677. 2/20p

FOLTZ BULLDOGS: Your quality bulldog source. Health guaranteed. Many genetics. www.visitmn.com/foltzbulldogs. Call 1-800-232-9501. 2/27p

SNOWSHOES: Rent or buy, traditional style, 10" or 12" trained dog. Also sled. Call Gene 681-4379. 2/14p

QUALITY HEIFERS TO BRED STARTING AT $765. 12 month/12,000 mile warranty. 44 years in business. Call Bill Hoffman Farms, Inc. and Hoffman Auto Sales & Service Shop, Fosston. MN 56542 435-1616. 1/30p

FOR SALE: Used electric range, $100. 94-2081 Ins. area pool, $300.00/o.b.o. 564-2205. 2/20p

PIANO: Oak console, like new, strong mellow tones, must sell, $300 or best offer. Call 847-2374 after 5 p.m. Leave message. 2/13p

FOR SALE: Used 1 HP motor, 1750 RPM, 115/230 volt. Call 847-2374 after 5 p.m. 2/13p

FOR SALE: Aluminum folding ramp for loading wheel chair. Heavy duty and safe. 27x72"x44 high. 564-5244, 484-5222, 234-8500. 1/30p

REMODELING SALE: Weather-resistant windows, weather-tight wood thin boards and 2 interior doors to match; 2 basement windows; 2 sets of steps; 1 set of 3 steps; 1 set of 4 steps. Call 847-2374 after 5 p.m. 2/13p

FOR SALE: 4x8 thin wood panels. Will be on sale for 1 100 [illegible] engine. 218-487-5284. 2/6p

FOR SALE: Custom built 2 bedroom home, 1 bath, 1 car garage, 1,200 sq. ft. Call 218-681-6093 or 218-681-3000 ext. 3000. 2/6p

BOOT RAKING. Oiles. Plummer. Red Lake Falls area. $10.00/hour average. Call 218-253-2000 leave message. 2/6p

Miscellaneous

Sawdust Sam
Better signs...fast
COMPUTER SIGN SERVICE
Computer Cutting, Graphics Logos, Signs, Banners, Spray Cans & Supplies
Sam Sandberg 218-681-3000 ext. 3000
Shop 218-681-3000 ext. 3000
Night 218-681-3000 ext. 3000
Hours: 8:00 to 5:00 Closing at 2:00 Fri.
Closing at 5:00 p.m.

Career Performance & Repair
Shawano, WI • Crookston
2 years • 1,000 hours
1-800-554-5670
Mon. 8 a.m. - Fri. 5 p.m. Central Time
#00030 Money Making

YOUR TOTAL MACHINE SHOP & AUTO PARTS STORE FOR OVER 60 YEARS!
New Equipment Just Added That Allows Us To Refer Serve You
• Boring Sleeves
• Semi And Guide Machine
• Cylinder honing and re-sizing
• Cylinder deck and aluminum heads
WE OFFER ENGINE SHOP SERVICES FOR FARM, AUTOMOTIVE AND INDUSTRY
Crookston Engine Rebuilding
Crookston Cylinder Head Service
Automotive & Cast Iron
Aluminum Specialists
OUR MACHINISTS ARE ASE CERTIFIED
Kwik Value WILSON BROTHERS COMPANY
601-116B • 1-800-531-3115
Fax: 281-1963 • 218-281-1963
Crookston, MN 56716

SIGNED IMITATIONS by prestige, nutrilook mack, cats, hookedzebra/ mule, Call Gail, Walt Fields. 2/6p

Johnson
Hi-eding & Air Conditioning
Sales - Installation - Service
Free Estimates
Dan Johnson
218-681-2666

STAY AT oops room will guests Call Gail, Walt Fields. 2/6p

DAHL'S Service & Repair
24 Hour Towing
Complete Engine Rebuilding
Complete Transmission Rebuilding
Differential Rebuilding
Custom Diesel Repair Available
Technician-20 Years Experience
1-218-874-6141
Middlebro, ND

Situation Wanted

WILL EARTHEN in my home, reasonable rates. Call 218-681-2900, 8:00 to 5:00.

DAY CARE, soon to be licensed and on the bus! provide a safe, caring, fun environment for your children. Call Sandy 681-3000, ext. 3000. 2/6p

Pro. 3, Dia 180, Bed Lake Falls, MN
Call 218-253-2000
or 800-568-0363 for details

YOUR INDEPENDENT HERBALIFE DISTRIBUTOR
FOR PRODUCTS CALL
218-681-8631
Or 218-397-2744

FOR SALE: Log splitter, wood bunks, 2 cords of wood. 218-935-5284 Mahnomen, MN. Evenings call 674-5852. Call 681-3911 ext. 3000. Ask for Ed. Cost is $75-$100. Reserve the right to reject any and all bids. 2/6p

FOR SALE: 2000 Wooddrifter 16' deck boat, 70 HP Johnson motor, trailer, depth finder, fish finder, many extras. $7,000 or best offer. 847-2374 after 5 p.m.

FOR SALE: Wedding dress, size 12, veil and accessories included! $300 obo. 456-2300. 2/6p

GUN AND WOODBURNING FIREPLACE STOVE SALE! Many models available. FEATHERED NEST NATURAL EARTH STORE. Mahnomen. MAJESTIC VERMONT CASTING. Also Lopi, Jotul, Fisher, Blaze King. LOWEST PRICES! Financing 1-800-442-6943. Mahnomen 935-5700.

TIRE HOLDERS are now 10 tires for just $20.00! Holds tires off the floor. Will hold eight tires easily in smaller tires. Comes out like a book. 2/6p

BEST OUTDOOR WOODBURNING FURNACES. All stainless steel w/ long warranty. Call for free brochure. Dealership opportunities. Adv. pays commissions. Made outside buildings and domestic hot water. Call 1-800-232-3473 ext. 1000. CRAFTMASTER MFG., INC. Box 1000, Mahnomen, MN 56557. 446-4343 Mahnomen 935-5700.

FOR SALE: Electric motors, 1HP to 10 HP's. Set on 56 x 42 pressure tested tank. Will sell separate. 847-2374 after 5 p.m. 2/13p

FOR SALE: Used wood stoves, $50 and up. Call 935-5284 after 5 p.m. 2/13p

WASHINGTON OSAGIA 6-10, 2-HP motor 180 - 460 RPM. Used 6 months. Call after 5 p.m. and/or anytime, $1,575.00/o.b.o. Call 218-847-2374 after 5 p.m. Leave message. 2/13p

FOR SALE: Custom built 2 bedroom home, 1 bath, 1 car garage, 1,200 sq. ft. Call 218-681-6093 or 218-681-3000 ext. 3000. 2/6p

WINDSHIELD REPAIR – Stone chips, small breaks, copies. 10% replacement glass. Mobile service. Call Dave Peterson, Fox Lake Rd., Fosston, 435-3333. Anderson Windshield Repair. 2/20p

WANT TO BUY: Furs and Hides. For more information call Fur Harvesters Inc. Fox in Fosston, 435-3677. 2/20p

FOLTZ BULLDOGS: Your quality bulldog source. Health guaranteed. Many genetics. www.visitmn.com/foltzbulldogs. Call 1-800-232-9501. 2/27p

SNOWSHOES: Rent or buy, traditional style, 10" or 12" trained dog. Also sled. Call Gene 681-4379. 2/14p

QUALITY HEIFERS TO BRED STARTING AT $765. 12 month/12,000 mile warranty. 44 years in business. Call Bill Hoffman Farms, Inc. and Hoffman Auto Sales & Service Shop, Fosston. MN 56542 435-1616. 1/30p

FOR SALE: Used electric range, $100. 94-2081 Ins. area pool, $300.00/o.b.o. 564-2205. 2/20p

PIANO: Oak console, like new, strong mellow tones, must sell, $300 or best offer. Call 847-2374 after 5 p.m. Leave message. 2/13p

FOR SALE: 4x8 thin wood panels. Will be on sale for 1 100 [illegible] engine. 218-487-5284. 2/6p

FOR SALE: Aluminum folding ramp for loading wheel chair. Heavy duty and safe. 27x72"x44 high. 564-5244, 484-5222, 234-8500. 1/30p

REMODELING SALE: Weather-resistant windows, weather-tight wood thin boards and 2 interior doors to match; 2 basement windows; 2 sets of steps; 1 set of 3 steps; 1 set of 4 steps. Call 847-2374 after 5 p.m. 2/13p

BOOT RAKING. Oiles. Plummer. Red Lake Falls area. $10.00/hour average. Call 218-253-2000 leave message. 2/6p

Situation Wanted

SNOW REMOVAL
• Driveways • Sidewalks
• Parking Lot • Farmyards
Call 681-5409
or leave message

RICK'S APPLIANCE
15 Years Experience
Refrigerator
Washer
Dryer
Stove
Service On Your Major Brand
For Service Call:
218-681-2200
or 1-800-992-0263
In Home or Shop Service

"THE TIMES has stainless steel to get your yard shapes from 2' to 20' and start with 43 cents a foot" Ralph Fields 2/6p

FOR ALL YOUR
Repair Needs
• Chain Saws • Snowmobiles
• Lawn Mowers • Weed Eaters
• Log Splitters • Generators
• Lawn Mowers & Rides
NORM'S SMALL ENGINE REPAIR
Middle River, MN 218-222-3737

MATURE PERSON to help take care of two and three-year-old girls in exchange for room and board. Call Sandy at 681-3000, 756-4587. (Ghidel) 56701

Situation Wanted

WILL EARTHEN in my home, reasonable rates. Call 218-681-2900, 8:00 to 5:00.

DAY CARE, soon to be licensed and on the bus! provide a safe, caring, fun environment for your children. Call Sandy 681-3000, ext. 3000. 2/6p

Career Performance & Repair
Shawano, WI • Crookston
2 years • 1,000 hours
1-800-554-5670
Mon. 8 a.m. - Fri. 5 p.m. Central Time
#00030 Money Making

YOUR TOTAL MACHINE SHOP & AUTO PARTS STORE FOR OVER 60 YEARS!
New Equipment Just Added That Allows Us To Refer Serve You
• Boring Sleeves
• Semi And Guide Machine
• Cylinder honing and re-sizing
• Cylinder deck and aluminum heads
WE OFFER ENGINE SHOP SERVICES FOR FARM, AUTOMOTIVE AND INDUSTRY
Crookston Engine Rebuilding
Crookston Cylinder Head Service
Automotive & Cast Iron
Aluminum Specialists
OUR MACHINISTS ARE ASE CERTIFIED
Kwik Value WILSON BROTHERS COMPANY
601-116B • 1-800-531-3115
Fax: 281-1963 • 218-281-1963
Crookston, MN 56716

SIGNED IMITATIONS by prestige, nutrilook mack, cats, hookedzebra/ mule, Call Gail, Walt Fields. 2/6p

Johnson
Hi-eding & Air Conditioning
Sales - Installation - Service
Free Estimates
Dan Johnson
218-681-2666

STAY AT oops room will guests Call Gail, Walt Fields. 2/6p

DAHL'S Service & Repair
24 Hour Towing
Complete Engine Rebuilding
Complete Transmission Rebuilding
Differential Rebuilding
Custom Diesel Repair Available
Technician-20 Years Experience
1-218-874-6141
Middlebro, ND

Situation Wanted

HAWK BUILDERS
• CARPENTRY WORK
• GARAGE DOORS
• SIDING • SOFFITS
681-8749
Howard Hawkinson

NELSON HEAT & AIR
Sales & Service
Residential & Commercial
Gas, Oil & Electric
218-449-4340

HEATON PAINTING & HANDYMAN SERVICES
681-6575
• Interior Painting
• Exterior Painting & Powerwashing
• Carpentry & Handyman Services
• Experienced/Reliable
Gerry Heaton Dave Heaton
EXP EXPERIENCED TRIM carpenter will do your trim work in your home or business, call 681-8184. 2/6p

Farm Miscellaneous

FOR SALE: Couples Delaval milking machine, 2 units, 8 cows each, 2 pipelines, 2 stalls, control panel, 5-horse vacuum pump and line. 847-2374 after 5 p.m. Leave message. 2/13p

FOR SALE: Haying and cattle equipment. Net 4000 hardline, Net 4400 hardline, Net 4400 Rotary, Net 4400 Rotary Cutter, Net Nylon Twine (1 pallet), Net 4-28 wagon base. Hydraf 7, 10' forage box, 701-847-2600. 2/13p

Help Wanted

DID YOU KNOW
Many health and adult insured trades people are using the Herald Circulation Department to help them advertise and to make car payments, buy new workers and sell their unwanted items.
Turn your unwanted items into cash!
THIEF RIVER FALLS HERALD
CIRCULATION DEPARTMENT
701-740-1200 or 1-800-477-6572

FULL-TIME POSITION as hospital ward clerk/unit secretary. Must be able to provide backup to secretarial staff. Must have good interpersonal skills, transcription, typing skills. Apply at Red Lake Hospital, Red Lake Falls, MN. Call 253-2184. 2/6p

NURSING ASSISTANTS: Valley of Hope Nursing Home currently has positions available for nursing assistants. Must have eligible nursing license and be willing to work weekends and holidays. Applications are eligible for the nursing assistant training program. Apply in person at Valley of Hope Nursing Home, 1000 Valley Drive, Crookston, MN 56716. Call 281-2600 for more information. EOE

EXP EXPERIENCED TRIM carpenter will do your trim work in your home or business, call 681-8184. 2/6p

Snow Removal
1995 Hydra-Mac
Will Do
• Driveways
• Sidewalks
Evenings: 681-8749
Howard Hawkinson

WILL EARTHEN in my home, Reasonable rates. Call 218-681-2900, 8:00 to 5:00.

HOMEMAKER NEEDED out and back, but not overnight. Call Bonnie Hanson at 338-1197 or 888-2827. PT/40 hr.

HOUSE MOVING
also Homebuilding
BASEMENT CONSTRUCTION
Erlandson - Jechlaw Service
Call 218-681-6093

WELL-ESTABLISHED manufacturing firm has and continues an excellent, full-time benefit package. Call 701-845-0900 days and 681-5668 evenings. 2/6p

J.C. DRY WALL
Estimates
"Satisfaction Guaranteed"
(218) 681-1863
JEFF SWANSON
Owner
Thief River Falls, MN

JACOBSEN'S SNOW REMOVAL
Please call for your snow removal needs. Call 681-5284 ext 6r Adam or 681-1100 ext 3000.

Wanted To Buy

WANTED TO BUY- Adults or adults with developmental disabilities who will work with cows, beef, 218-574-2121. 2/6p

WANTED TO BUY!! Small farm or hobby farm with 10 acres or more, with or without house. Call 681-1663, ask for Jeff or Mike. Call 681-1663, ask for Jeff or Mike. 2/6p

WANTED TO BUY: large and smaller Ford 2-D bucket, call 253-3836. 2/6p

WANTED TO BUY: 94 or 95 EXT Arctic Cat 580 ZR, 218-935-3782. 2/13p

HOUSE WANTED- Section size house to be moved. Call 218-847-2374. 2/13p

WANTED TO BUY- Good used chain hoist, 1 ton. Call 218-378-4220 or 378-4656. P.2/13p

Help Wanted

HELP WANTED-Snow Wood Residence, a Supportive Living Survey for developmentally disabled adults is taking applications for the position of Direct Care Staff. Applicants must be 18 years of age, have a current driver's license, and a high school diploma or GED. Starting wage $5.50/hr. Benefits available. Applications may be obtained at Snow Wood Residence, 1000 Valley Drive, Crookston, MN 56716. Phone 281-2600. EOE

ELECTRICIAN- Marvin Windows & Doors of Warroad, MN has an opening in the Tr Maintenance Dept. for an experienced electrician. Responsibilities include installation and repair of electrical equipment in existing and new manufacturing facilities. Applicants must have a minimum of 5 years experience in industrial maintenance and be familiar with PLC's and motor controls. Additional training in control circuitry and electronics is desirable. Applicants must be willing to work overtime and weekends. Send resume, transcript, salary history and salary requirements to: Marvin Windows & Doors, Attention: Human Resources, P.O. Box 100, Warroad, MN 56763. EOE

POSITION OPENING- Bethel Missionary Church is looking for a part-time Director of Christian Education. Applicants must be a born again believer, which provides educational leadership in all ministries of the church. Must be capable of developing and implementing curriculum, activities and workshops for children, youth and adults. Must be motivated by providing encouragement and support to volunteers and pastoral staff. Must be able to work independently and have skills in utilizing the areas of discipline, counseling and conflict resolution. Must have a minimum of a bachelor's degree. Salary $12,000 - $15,000 per year. Send resume and especially emphasize your spiritual life and ministry experience to Veldon Stevenson, Bethel Missionary Church, 1000 Valley Drive, Crookston, MN 56716. Phone 281-2600. EOE

CNC TURRET Punch and Freedman Operations PT. Seeking 3rd Shift Colleges or tech. degrees preferred. Apply in person at Northern Metal Fabricating, Inc. 1700 Hwy 2 East, Bemidji, MN 56601. 218-751-2870. 4/15tfc

HELP WANTED- YOAR second position on small grain and sugarbeet farm, must be 18 years of age, have a valid driver's license, and be willing to work. Starting wages and benefits according to ability and experience. Call 218-253-2000 or 800-568-0363. 2/6p

TANK STYLIST- Apply in person and set up time, Wigard Sanitary, Hwy. 59 South, Thief River Falls.

HANDYMAN- Experienced welder with mechanical ability, lab, refrigeration and plumbing skills. 681-7166, Thief River Falls. 2/6p

SEMI TRUCK DRIVER
Must have current CDL. Home weekends. Experienced only.
Full benefits and vacations.
681-2867 or 681-2894

WANTED- 6 people to lose weight and earn $$$. Call 1-800-765-3867 or 1-800-765-3868 after 6pm and/or leave a message. 2/6p

WANTED- Full or part-time waiters at Lakeview Resort, Mentor, 637-5237 2/6p

WANTED- Experienced barn equipment operator. Must be 18 years of age, have valid DOT license, and be willing to work. Call (218) 253-2000 or 800-568-0363. 2/6p

HELP WANTED- Fosston machinist. Must have experience in lathe and mill work. Call 435-3333 or 435-3677. 2/20p

HELP WANTED in long term care facility. Full-time and part-time positions available for Certified Nursing Assistant, Licensed Practical Nurse and Registered Nurse. Competitive wages and benefits. Apply in person at Riverview Healthcare Association, Human Resources, 323 S. Minnesota, Crookston, MN 56716-1600 or call 281-4262 for more information. EOE

HELP WANTED in long term care facility. Full-time and part-time positions available for Certified Nursing Assistant, Licensed Practical Nurse and Registered Nurse. Competitive wages and benefits. Apply in person at Riverview Healthcare Association, Human Resources, 323 S. Minnesota, Crookston, MN 56716-1600 or call 281-4262 for more information. EOE

HELP WANTED- Part-time after hours, bi-weekly. Apply in person at Northland Checkers, 315 Labree Ave W, Thief River Falls, MN.

Help Wanted

BLACK CAT
THIEF RIVER FALLS, MN
Now Accepting Job Applications!
Positions available
BARTENDERS
WAITRESSES
Carnival JOB SERVICE At
218-681-0909

WANTED- Windows & Doors of Warroad, MN has an opening in the Tr Maintenance Dept. for an experienced electrician. Responsibilities include installation and repair of electrical equipment in existing and new manufacturing facilities. Applicants must have a minimum of 5 years experience in industrial maintenance and be familiar with PLC's and motor controls. Additional training in control circuitry and electronics is desirable. Applicants must be willing to work overtime and weekends. Send resume, transcript, salary history and salary requirements to: Marvin Windows & Doors, Attention: Human Resources, P.O. Box 100, Warroad, MN 56763. EOE

WARROAD CARE CENTER
is taking applications for
FULL- and PART-TIME LPN's.
12 hour rotating shifts.
Excellent benefit package.
If interested contact:
Jeff Freer RN, ADON
at 1-218-386-1235.
EOE

ROUND TABLE PIZZA
FULL-TIME POSITION
ASSISTANT MANAGER
Vacation & company paid training. Excellent benefits.
Apply within at
313 2nd Street East,
Thief River Falls, MN

VALLEY HOMES, Inc. has 2-bdrm manufactured home available for immediate delivery available for Resident Program Assistant. Must be 21 years of age or older, be willing to work with adults with chronic mental illness, and have a valid driver's license. Applications may be obtained at Valley Homes, Inc., 1000 Valley Drive, Crookston, MN 56716. Phone 281-2600. EOE

CHECK OUT OUR RESOURCE CENTER...
Accessible to Everyone
You Need
• Publications on employment
• Information on labor market trends
• Directories of services for the unemployed and employed persons
• Vocational counselors, job bank
• Books and videos on career development and job search
NEW OF THE JOBS AVAILABLE!
ELECTRONICS TECHNICIAN - Customer service, sales, technical support. Associate degree. Thief River Falls. 2/6 $600/mo.
FORESTRY TECHNICIAN - 6-month Cooper Forestry replacement or opening on 5 year position to start April 1. Forestry degree or 2 years experience. Thief River Falls. $10.50/hr.
ACCOUNTING CLERK - Cashier, bookkeeping, payroll, accounts payable/receivable. Some college. Bemidji. $6.50/hr.
ACCOUNTING CLERK - Payroll, accounts payable/receivable. Some college. Bemidji. $6.50/hr.
FOR MORE INFORMATION CALL:
218-681-2929
1307 Highway 1 E, TRF
218-463-2535
225 2nd Street, Bemidji

Help Wanted

AUTO TECHNICIAN Full-time position open in Ford dealership. Good pay and benefits. Apply at Tuttabry Motor Co., TRF. 2/6p

HELP WANTED: Truck drivers, Class A CDL with hazmat endorsement. Apply in person at Bemidji Transport, Inc., 1 mile north on CSAH 11/4 mi. Rte. 4 or CSAH 11, Bemidji.

HELP WANTED- Part-time after hours, bi-weekly. Apply in person at Northland Checkers, 315 Labree Ave W, TRF 5th.

HUMAN RESOURCE MANAGER
Join a dynamic company and work with a dedicated and knowledgeable workforce in excess of 200. Degree and three years experience in related field is required. Excellent salary, benefits and environment.
DEE Inc.
P.O. Box 627, Crookston, MN 56716
218-281-5811

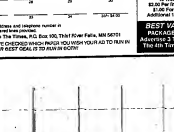
The following position is available in School District #564, Thief River Falls, Minnesota:
ELEMENTARY SCIENCE TEACHER
Location: Franklin Middle School
Effective: Remainder of the 1996-1997 school year
Requirements: Minnesota Teaching Certificate - particularly in Middle School Science
Salary and Benefits: Per negotiated contract
Applications may be obtained in person or by writing to the Personnel Office, School District #564, 120 Labree Avenue South, Thief River Falls, Minnesota 56701. Applications will be accepted until 4:00 p.m., Wednesday, January 29, 1997.
Thief River Falls Public Schools does not discriminate on the basis of race, color, national origin, sex, religion, age or disability in employment or the provision of services.

POSITION AVAILABLE
Due to Expansion, Machinewell, Inc. currently has a position open for a set-up person in CNC Milling. Applicants must have experience in CNC programming and set-up. Salary is based on experience. Position is full-time with health insurance, vacations, paid holidays & profit sharing.
Machinewell, Inc.
Slate Street
P.O. Box 187
Grygla, MN 56727
218-294-6101
Fax:
218-294-6587

The Times will CARRY ANYBODY TO BE WITHOUT IT!
681-4450

MEAT DEPARTMENT- Immediate opening available for experienced meat cutter. Apply at Super One Foods, Beauty Bowl Mall, Beauty Bowl, Beauty Bowl & Rd. PO Box 478, Red Lake Falls, 218 253-4268, ask for Brent. 4/10tfc

Extra, Extra
Now Accepting Applications For Northern Watch Carriers
Pick Up An Application At 324 Main Avenue North
*Carrier Delivery Routes Are Independent Contractors.



The Northern Watch is looking for carrier delivery people for the Thief River Falls area.*
Girls and boys of all ages are encouraged to apply, along with adults.
Pennysaver PRESS
NORTHERN WATCH

RIVER ROAD CASINO
WEEKLY SCHEDULE
Senior Day Continues...
Tuesdays, Along With Free Senior Blackjack Tournaments
FREE
VIDEO POKER TOURNAMENT
Tuesdays
Blackjack Tournament
Wednesdays
NEW
Money Machine
• Hourly Drawings •
Wed., 8:30 a.m. - 4:00 P.M.
Sat., 4:00 P.M. - Midnight
BLACKJACK
SLOTS
JACKPOT!
RIVER ROAD CASINO & BINGO
OPEN 7 DAYS A WEEK
Tues. 8:30 AM-1:00 AM
Wed.-Sat. 8:30 AM-Monday 1:00 AM
Sun. 8:30 AM-12:00 AM
2 Hours Req. Wed. 8:30 AM-Monday 1:00 AM
Crookston (218) 281-4262
Located On Highway 59 In Northern Minnesota Just 30 Minutes North Of Detroit Lakes
River Falls, MN on Hwy. 59
Owned & Operated by the Red Lake Band of Chippewa Indians

The Times • WATCH
CLASSIFIED ADS
DEADLINES: The Times – Monday, 10:00 A.M.; Northern Watch – Wednesday, 3:00 P.M.

NAME
ADDRESS
PHONE

1	11	21	31
2	12	22	32
3	13	23	33
4	14	24	34
5	15	25	35
6	16	26	36
7	17	27	37
8	18	28	38
9	19	29	39
10	20	30	40

If you wish to have your name, address and telephone number in bold print, please write it on the lines provided below.
Make Check Payable to The Times, P.O. Box 100, Thief River Falls, MN 56701
PLEASE DO NOT PAY! MAY CHECKED WHICH YOU WISH YOUR AD TO RUN IN YOUR BEST DEAL IS TO RUN IN BOTH!

YOU CAN REACH OVER 22,000 HOMES FOR AS LOW AS $4.00
☐ The Times
☐ The Northern Watch
☐ Both
(Make Payable to Gary Publishing)
$3.00 Per Date Extra; $1.00 For Each Additional 10 Words

BEST VALUE!
PACKAGE DEAL
Advertise 3 Times Get The 4th Time FREE

THE CLASSIFIEDS – THE CLASSIFIEDS – THE CLASSIFIEDS – THE CLASSIFIEDS

Snowmobiles

COLLECTOR SNOWMOBILES- Original owner, excellent engines, tracks, with original owner manuals. 1971 Arctic Cat Puma 300 JLO, $600.00. 1974 Polaris TX 250, $600.00. 1970 Spartan single snowmobile trailer, excellent condition, new tires, lights, $300.00. Will trade for 1994 or newer snowmobile. 1-800-263-6112 days or 1-320-251-0887 nights. PF4t8p

FOR SALE- Indy, lowered bulk head, older 600 motor, pipes, good condition, $1,900.00/o.b.o., 681-2266. 1t8p

1990 JAG AFS, new shock, track, overhaul, jackshaft, bearings, nice shape, asking $1,700.00, 222-3495 evenings. 1t9p

1991 SCORPION, (same as Arctic El Tigre) 440, L/C, studded track, $850.00/offer. 218-637-2103. P4t8p

FOR SALE- 1978 340 Arctic Jag in very good running condition, 218-449-4701. P4t8p

FOR SALE- Two Polaris Colts, 1975 and 1973 models. Seat for 1996 Indy 440, new, phone 218-681-1482. 4t10f

1975 250 Johnson snowmobile speedometer tach, in very nice shape, always kept inside, 218-478-3374. PF4t12p

FOR SALE- Full face snowmobile helmet. Call John or see at The Times office, 681-4450. 5dc

WANTED- Parts for a 250 Yamaha snowmobile, 218-523-4045. P4t11p

1993 EXT 550, good shape, asking $2,400.00, 874-7911. 2t9p

FOR SALE- Two 1996 Trail Indy's, one two up, electric start, reverse and other straight Trail, 488cc engine. Also, 1996 Yeught trailer, used three times, covers for snowcats, asking $7,800.00 or best offer for all together, phone 782-3187. P8t9p

1998 INDY Storm, 800cc, never raced, like new condition, 1,300 miles, price slashed to $4,595.00, call 218-425-3511 evenings, 218-463-4669 days. PF4t8p

1996 COUGAR w/cover, 1,400 miles. 1996 Jag 440 liquid w/cover, 400 miles, 681-6530. 1t8p

POLARIS Believe it.
USED SNOWMOBILES
Serviced And Ready For The Trail
1997 XCF Loaded
1996 Ultra Special Loaded W/Accessories, 800 Miles
1995 XLT
1995 XCR 600
1993 XLT Special
1990 Sport Indy
CALL TODAY FOR THE BEST PRICES!
Power Sports Plus
2nd & Main • OKLEE
218-796-5122 • Fax 796-4552

1972 PUMA 440, very good condition, $500.00, 964-5472. 2t8p

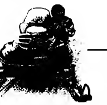
FOR SALE- 1995 Arctic Cat Z 440, 1,500 miles, 964-5068 mornings. F2t8c

FOR SALE- 1993 Jag Deluxe, electric start, just like new, 218-437-8450. PF4t8p

FOR SALE- '92 Indy 500 SKS, EFI, 3,600 miles, ski skins, $2,500.00, call 681-2818 days. P4t11p

FOR SALE- 1988 El Tigre 6000, 2,600 miles, in mint shape, call 681-2800. PF4t14p

1979 JAG 340, rubber track, hand warmers, $650.00, 954-5472. 2t8p



BUY A USED CAT. AFTER ALL, IT DOES HAVE NINE LIVES.
Right now is the best time to buy a used Arctic Cat®. That's because we're offering great deals on a wide selection of affordable used sleds. Whether you're looking for the right snowmobile to get you started down the trails or just want more power and performance, we've got a sled with your name on it. Hurry in today, Arctic Cats have a tendency to move fast around here.
ARCTIC CAT What Snowmobiling's All About.
RV SPORTS NON-CURRENT NEW & USED INVENTORY
Above sleds sold without warranty unless otherwise noted!
NEW 1997 MODELS STILL AVAILABLE
Tele: (218) 681-1007
FAX: (218) 681-8420
RV Sports
Hwy. 1 & 59 West, P.O. Box 411 • Thief River Falls, MN 56701



Sale Sale Sale
Clearance Prices on all 96's in stock Puma, Puma 2-Up, Jag, Jag Liquid, Cougar 2-Up, XLT EFI, ZRT 600
2 – 1995 ARCTIC CAT ZRT 800'S ... $5,570 $4,299
1 – 1995 POLARIS XLT ... $4,660 $3,999
1 – 1994 POLARIS XLT SPECIAL ... $4,210 $3,330
3 – 1995 POLARIS XCR 600'S ... $4,795 $3,599
1 – 1995 POLARIS XLT SPECIAL ... $4,795 $3,800
1 – 1995 POLARIS STORM SKS ... $6,060 $4,599
1 – 1994 POLARIS XLT SPEC. (pipes) ... $4,509 $3,599
1 – 1993 POLARIS STORM ... $3,800
1 – 1995 ARCTIC CAT PANTERA ... $3,820
1 – 1990 POLARIS INDY 400 ... $1,500
1 – 1996 POLARIS XLT WITH REVERSE ... $3,999
1 – 1996 TRAIL ... $2,950
1 – 1996 ZR ... $4,500
1 – 1996 580 ZR ETT ... $4,400
1 – 1994 580 ZR ... $3,299
1 – 1995 WILDCAT TOURING ... $4,500
1 – 1992 JAG SPECIAL ... $1,950
1 – 1996 PANTERA ... $4,499
1 – 1996 580 ZR ETT ... $4,400
1 – 1996 COUGAR 2-UP
SCHULTZ'S Polaris/Arctic Cat
Hwy. 11 West • Greenbush • (218) 782-2959

Personal Services

NEED A resume? Professional writer to prepare your resume in a quick clean manner. English degree, 10 years resume writing experience. Call evenings, weekends, 681-5063. P4t8p

TELEPHONE MESSAGE PADS- 100 sheets per pad, 95 cents per pad, $4.25 for five pads. Available at The Times, 324 Main Avenue North, Thief River Falls.

AFFORDABLE DIVORCE- $199* By phone/mail/appointment. *(Uncontested plus filing fee). Attorney Miller, 701-746-7707. P8t13p

RESUME WRITING- Free consultation with the purchase of a resume package. Reasonable rates, call today for more information. Contact Amy at Custom Creations, 681-6182. Mention this ad and receive 10% off any package. 8dc

SEWING MACHINES repaired in your home or bring to Calico Plus in the Falls Mall, 681-8844, evenings and weekends call Earl at 964-5763. F27tfc

Business Opportunities

RUBBER STAMPS available at the Times. Self-inking or standard. The Times, 324 Main Avenue North, Thief River Falls, 681-4450. 1t8c



Snow Removal
Retrieve Bales
In Deep Snow
Take Down Snowbanks
Call 681-7259

Snow Removal
Loader, Bobcat, Truck
Whatever the need, give us a call.
Lee Concrete Construction
218-874-4633



NORTHWEST POWER SYSTEMS
HYDRAULIC SALES AND SERVICE
• Sprockets • Pulleys • PTO Shafts • U-Joints • Hydraulic Pumps • Hydraulic Motors • Hydraulic Control Valves • Hydraulic Hose and Fittings • Quick Couplers • Hydraulic Cylinders • Roller Chain • Hydraulic Filters • Hydraulic Seals • Shaft Couplers
Quality Service for All Makes of Cylinders and Components. Custom-Built Hydraulic Cylinders
Sales and Service for these Quality Brands
NORTHWEST POWER SYSTEMS, INC.
204 Atlantic Ave.
Thief River Falls, MN 56701
218-681-5282 800-570-5282

Livestock

BAGLEY LIVESTOCK EXCHANGE, INC.
Bagley, MN
Minnesota's Newest "State Of The Art Auction Market"
SALES EVERY THURSDAY
Cattle Sales
Need all classes of Beef Calves, Holstein Steers, Yearling Beef Steers & Heifers, Stock Cows, Fat Cattle, Slaughter Cows & Bulls.
• COMPUTERIZED RING SCALE
• CAT-WALK
• DRIVE-THRU UNLOADING
• FULL-SERVICE CAFE
CATTLE ONLY ON THURSDAY
SPECIAL FEEDER CATTLE & SLAUGHTER CATTLE SALES
THURS., JAN. 30TH 1:00 P.M.
THURS., FEB. 6TH 1:00 P.M.
THURS., FEB. 13TH 1:00 P.M.
THURS., FEB. 20TH 1:00 P.M.
THURS., FEB. 27TH 1:00 P.M.
Special Bred Stock Cow & Heifer Sale
SATURDAY, FEB. 1ST 1:00 P.M.
Along With This Sale
Charolais Bull Sale
Mike Neilson
Stratton, Ontario
BUYING BUTCHER HOGS, SOWS, BOARS & SHEEP EVERY THURSDAY FROM 7:00 A.M. - 11:00 A.M.
For More Information Call
Market Phone: 219-694-3701
FAX: 218-694-3700
Highway 2 West, Bagley, MN

1993 6-1/2'X20' 5th wheel livestock trailer, 6,000-lb. oil bath axels, 16" wheels, $3,200.00, 218-964-5768. 1t8p

R & J HORSE SALES- Saturday, February 1. Tack 11 a.m. Horses 2 p.m. Held 1 mile west of Vemdale, MN on Hwy. 10. Call for early horse numbers. Ron Sundby, 218-445-5649. 1t8c

DUE TO health reasons I'm selling 20 head of beef cows to calve late Feb., early March, 782-2340 or 782-3170 and leave a message. 1t8p

FOR SALE- Beef cows, Charolais cross cows to start calving 4-1-97, priced to sell, 386-2625. 1t8p

FOR SALE- 20 registered Hereford cows, mostly 3-5 year olds, to start calving the end of February 1997. Also, for sale, 30 registered 1996 heifer calves. For more information contact: Olsen Hereford Ranch, Newfolden, MN 56738. Phone 218-449-4911. F3t8c

ATOP QUALITY letterheads and envelopes for your business, home or organization. Stop in at The Times. We can do it all! 681-4450. 1t8e

RED ANGUS bulls, sired A.I. by Trait Leaders. Phone 218-694-6727. Dahlke Red Angus, Bagley, MN. PF10t26p

FOR SALE- Holstein bulls, serviceable age, reasonably priced, 218-386-2625. 1t8p

CHAROLAIS BULLS for sale- Purebred yearling and 2 year-old, will make arrangements to keep your bull and deliver at breeding time. Erickson Charolais, 425-7535. P8t20p

FOR SALE- 7 springing Holstein heifers, good breeding, bred Holstein. Also, hay, round or squares, 378-4462. PF4t8p

An Ad Doesn't Have To Be B-I-G To Catch Attention
IT'S WHAT YOU ADVERTISE THAT COUNTS!
The Times
681-4450–Thief River Falls

'88 BAY ApHC colt, lots of chrome, very cute and gentle, excellent 4-H or open prospect, reasonable to good home, call 218-681-2908. P4t10p

Hay, Feed, Seed

SQUARE BALES, 1st, 2nd cutting alfalfa and grass mix, call evenings, 523-3044. F2t8p

FOR SALE- Big round bales of 1st, 2nd and 3rd crop alfalfa. Phone 218-449-3945. P12t13p

SEED FOR sale- Certified Grandin, Ac Domain, Cora, Wheat Robust and Excel barley, some flax, oats and alfalfa varieties available, all seed cleaned, germs over 90% and delivered, will split semi loads 2 ways if necessary. Alfalfa is sacked. All prices competitive, please call Gerald Friesen, 204-822-3633, Morden, MB-Canada. Please leave message. PF14t34p

ALFALFA SQUARE bales, dairy quality, $2.00 per bale, call 218-386-2522. PF4t14p

FOR SALE- Square straw bales, $1.00 each, $1.25 delivered, call Ken Asp, 681-3272. P8t13p

FARMERS- If you have hay for sale advertise it in the Northern Watch. People are looking to buy. The Times/Northern Watch, 324 Main Ave. North, Thief River Falls, MN 56701, 681-4450. 8dc

HAY FOR SALE- 300 bales, 1996 grass, 9,000 plastic twine, baled w/851 New Holland, load your own, $15.00, $18.00 and $20.00 each, cash, 218-378-4300. 1t9p



BUY A USED CAT. AFTER ALL, IT DOES HAVE NINE LIVES.
Right now is the best time to buy a used Arctic Cat®. That's because we're offering great deals on a wide selection of affordable used sleds. Whether you're looking for the right snowmobile to get you started down the trails or just want more power and performance, we've got a sled with your name on it. Hurry in today, Arctic Cats have a tendency to move fast around here.
ARCTIC CAT What Snowmobiling's All About.
USED SNOWMOBILES CLOSEOUT PRICES ON 1997 ARCTIC CAT SLEDS
HAMM'S REPAIR
109 Fletcher Ave. E. Warren, MN
218-745-4298 or
1-800-889-5967

Household Goods

DON'S
307 1ST ST. E., TRF
Across From Pennington Square
MON.-THURS. 9 A.M. - 6 P.M.
FRI. 9 A.M. - 5:30 P.M. • CLOSED SATURDAY
SEWING & VACUUMS
Sales & Service • NEW & USED
681-8664

3 CUSHION couch in excellent shape, $125.00 and flexsteel couch in good condition, $40.00, 218-478-3374. PF4t12p

"WHAT'S IT WORTH TO YOU?"
• USED FURNITURE
• DISHES
• ANTIQUES
• NEW BEDDING
WE BUY & SELL FURNITURE AND ALSO TAKE CONSIGNMENT!
Located Next To HALL'S FLORAL, TRF
AFFORDABLE USED FURNITURE
215 THIRD STREET EAST
THIEF RIVER FALLS, MN

FOR SALE- Queen waterbed with mirrored headboard, heater, sheets and pad, $40.00, 218-782-6621. PF4t10p

$1.00 DISCOUNT WITH THIS AD CLIPPING ON ALL IN STOCK FLOORING
Sutton's Carpet Warehouse
Bagley • (218) 694-6161

Public Notices

MAYFIELD TOWNSHIP
Eligible residents of Mayfield Township may file for offices as follows. Supervisor for 3 year term or Treasurer 2 year term. You may file at the clerks office from Jan 14th-28th.
Leslie Wilde, Clerk
4t9c

ST. HILAIRE Lions Consignment Auction, turn used items to cash, reasonable rates, call 964-5369, 964-5493, 681-7681. P4t9p

TOWNSHIP NOTICE
River Falls Township residents interested in filing for township office, 1 Supervisor and 1 Treasurer positions, may file a affidavit of candidacy with the town clerk between Jan. 14-Jan. 28, 4 p.m. at his home.
Robert Fladeland
Town Clerk
6t8c

44-YEAR-OLD SINGLE man born in Thief River Falls wishes to hear from single local lady. Send picture and letter about yourself to V. H., 4 Spring Street, Hilo, Hawaii 96720. I'll reply the same.

THE CLASSIFIEDS – THE CLASSIFIEDS – THE CLASSIFIEDS – THE CLASSIFIEDS

Real Estate

3-BEDROOM HOUSE with remodeled family room in basement, 3 bathrooms, dishwasher, garage, 681-3707 days, 681-2515 evenings. P4t10p

FOR SALE- 2 bedroom house, close to college and uptown, 24x36 garage, asking $30,000.00 or best offer, for more info call 681-4260. 2t9p

FOR SALE- 1-bedroom home, nice lot, large storage shed, available immediately. For more information call 681-2799. 2t9c

FOR SALE- Beautiful 2-story older home, 4 plus bedrooms, 2 plus baths, hardwood floors, fenced in large lot, double garage, located in charming neighborhood, $69,000, 681-2565. 4t8c

WANTED- Listing for all types of land. We have buyers looking for farmland and hunting land. List with the leader in farmland sales in NW Minnesota. We know our real estate business and appreciate yours. Northland Realty Farm Sales, 681-6036, Thief River Falls, MN. 46tfc

FOR SALE- 4 quarters land, 3 quarters in CRP, 1 quarter being farmed, with good buildings, 378-4272. P8t11p

LAND FOR sale in Pennington County, Minnesota, in 3 tracts, NE 1/4 Sec. 19 Goodridge township 155.1 acres, 67.8 in CRP. Also the NW 1/4 and SE 1/4 Sec. 32 Reiner township. The NW 1/4 has 152.3 acres, 110 in CRP. The SE 1/4 has 148.8 acres, 93 in CRP. All CRP is through 1997. It also has a farmsite with house and 3 5,000 bushel bins. Written bids will be taken through Feb. 28. Please bid on each tract and not per acre. We reserve the right to reject any and all bids. The top 3 bidders will be given the opportunity to raise their bids the following day. Terms are 5% down upon acceptance, balance within 40 days. Send bids to Doug Berndt, PO Box 163, Arthur, ND 58006. If you have any question, call 701-967-8534. 4t10c

FOR SALE- Two-bedroom home with detached single garage located in Grygla. See Mary Polansky, 294-6529. P4t9p

2-BEDROOM HOUSE, 1.3 acres 1/2 mile north of Swift, new carpet, drapes, blinds, nice yard/garden, dryer, fridge, stove, a.c., 386-2452/386-2060, clean, ready. 2t9p

FOR SALE- 790 acres, mostly tillable, southwest of Thief River Falls. Call Northland Farm Sales at 218-681-6036. F4tfc

HOME FOR sale- 602 South Merriam, 2-bedroom rambler, single garage, a/c, fenced, screened patio, 681-5770. P5t12p

#1614 FOR SALE- Just listed! 80 acre tract, 82 acres tillable, Grimstad Township. Sollie Realty, Fosston, MN 56542, 218-435-1528. Equal Housing Opportunity. 1t8c

Machinery

FOR SALE- Cylinder for grapple fork, $50.00, 796-5477. 78tfc

FOR SALE- 1979 J.D. 4640, C.A.N., AM/FM radio, tape player, p.t.o., 3-hyd., 3 pt., hub duals, nice unit, gone through winter programs in 1994, 1996, reason for selling rented out farm, call 218-843-2729 evenings. PF4t10p

FOR SALE- Tractor chains, will fit small Ford tractors, 28" tire, 523-3941 or 745-4001. PF4t14p

Mobile Homes

FOR SALE- Two mobile homes, 1971 14x70, three-bedroom; 1980 14x56 two-bedroom, currently rented, 681-3719. P8t11p

FOR SALE- 1990 16x80 Artcraft mobile home, 3-bedroom, 2-bath, 10x10 entry, stove, fridge, water softener. Vinyl siding and skirting, shingled roof, like new!!! Call 463-3812. 2t8c

FOR SALE- 1968 Marshfield 12x60 trailer house, 8x10 entry, new windows, walls, appliances, $6,000.00, 681-2818. P4t11p

ADD THIS UP..
• QUALITY HOUSING
• AFFORDABILITY
• ON THE SPOT FINANCING
ATLANTIC & DUTCH HOUSING
SUPERIOR HOMES of Grand Forks
1801 N. Washington St.
Open 10-5 p.m. Mon.-Sat.
701-775-3542

BUY OR Rent- Three-bedroom, Countryside, entry, cedar deck, built-in A/C, nice lot, $8,500.00, 681-6183. P4t9p

FOR SALE- 1972 Skyline 12x55 mobile home, accepting offers. Call 681-8085, ask for Marty or Roger. 3t10c

For Rent

SUMMERFIELD PLACE
NEW IN NORTHWEST MINNESOTA
Beautiful Spacious Apartments
One, one plus den, two & Three bedroom apartments
• Washer & Dryer
• Screened-In Porch
• Private Entrance
• Heat Paid By Management
• Individual Garages With Storage Space Available
Call for a private tour
1-800-504-6093
Apartments located in:
Badger • Baudette • Roseau
Thief River Falls

ONE-BEDROOM APARTMENT, all utilities paid, available immediately, unfurnished, deposit required, 681-3621. 96tfc

FOR RENT- Office, shop, and storage space, available immediately, call 681-1079 for more info. 4t11c

3-BEDROOM MOBILE home, 7 miles SE of TRF, $150.00 per month plus utilities and deposit, 681-3913. 4t8c

STORAGE UNITS FOR RENT IN TRF
Call For More Details
681-1861

THREE 3-BEDROOM apartments, all utilities paid, garages, garbage disposals, dishwashers, can be HUD approved. Call 681-3941 evenings. 10t9c

SUMMERFIELD PLACE- New in Thief River Falls. Beautiful spacious townhouses. One, two and three bedrooms starting at $495.00. Washer and dryer, all appliances, balcony, heat paid by management, individual garages available. Call for a private tour, 1-800-504-6093. 108-125 Westview Avenue, Thief River Falls, MN. 33tfc

FOR RENT
2 BEDROOM APARTMENT
CAR PLUG-IN, NO PETS
LAUNDRY FACILITIES.
COUNTRY ACRES APARTMENTS
THIEF RIVER FALLS, MN
(218) 681-3370

FOR RENT- Mobile home, 3-bedroom, (no pets), 681-2479, 681-1856, 681-9033. P4t11p

FOR RENT- Three-bedroom mobile home, available immediately, references and deposit required, 681-3719. P8t11p

AVAILABLE IMMEDIATELY
1-Bedroom Apartment
Newer building, GE appliances, paved parking lot, car plug-ins, laundry facilities, deposit required. 601 13th St. W., TRF
Days 1-800-545-5081 or
Evenings 1-218-253-2971

NEWER THREE-BEDROOM, two-bath apartments w/garage, $430.00/month. Two-bedroom apartment w/garage in quiet 8-plex, $405.00/month. References/deposit required. NO PETS. Property Management, 681-4478, 8 a.m.-6 p.m. 3tfc

COLLEGE STUDENTS- Seek your independence at Campus Court apartments in Thief River Falls. We offer you independence in affordable housing and apartment like atmosphere for $225.00 per month, includes heat, water, sewer, garbage and furnishings. For more information, please call 218-681-2341, ask for Ted or Denise. 4tfc

FURNISHED ROOMS FOR RENT 681-2845

FOR RENT- Office/retail space in former Roseau county courthouse, Roseau, call 218-463-3454 or 218-424-7743. PF12t20p

FOR RENT- 1-bedroom apartment, available now, 681-6580, references required. 99tfc

APARTMENTS IN Oklee, very nice, starting at $200.00, heat/all utilities paid, 795-4587. 98tfc

FOR RENT- 1-bedroom apartment at 103-1/2 North Maple, $200.00 a month and you pay all utilities and a deposit. Call 681-1759. 7tfc

ONE-BEDROOM APARTMENT available immediately, $215.00 per month, includes heat and electricity, 218-598-4453. 4t11c

FOR RENT- 2- and 3-bedroom town homes, W-S-G paid, income based rent, EOH, 218-386-2959, M-F. P4t9p

ONE AND two bedroom apartments available for qualified families from $252.00 per month. Applications required. Heat and electricity included. Contact Dawn at Northland Village, 681-7603. 100tfc

1-BEDROOM APARTMENT, utilities included; 2-bedroom mobile home, studio apartment, call 681-6723 or 681-5308. P4t11p

1-BEDROOM FURNISHED mobile home, washer/dryer, lot rent paid, no pets, deposit, reference, lease required, 681-2863. P4t10p

STORAGE, BOATS, CARS, RV'S, etc. Reasonable rates, you insure! 681-6803, leave message. 9dc

SUMMERFIELD PLACE- Argyle, Warren, Newfolden, private entrance, screen-in porch, washer and dryer in apartment, heat paid, starting at $409.00, one-bedroom plus den, two bedroom apartments of family or senior sites, call 1-800-504-6093 for private tour. F58tfc

FOR RENT- 2-bedroom newly remodeled trailer house, reference and deposit required, no pets, 681-6812. 104dc

REMODELED 3-BEDROOM mobile home, HUD approved, lot rent paid, no pets, deposit, reference, lease required, 681-2863. P4t10p

1-BEDROOM FURNISHED basement apartment, $250.00, all utilities paid, no pets, deposit, reference, lease required, 681-2863. P4t8p

FOR RENT- One-bedroom apartment, heat and water furnished, reference and deposit required. Available Feb 15, one efficiency apartment, heat and water paid, 681-3834 or 681-1528. 6tfc

FOR RENT- 1-bedroom unfurnished apartment upstairs, all utilities included, off street parking, deposit and reference required, available Feb. 1, 681-8864. 2t9c

FOR RENT- Across from Northland, partially furnished, mini blinds, security doors, game room, all utilities paid, plenty of parking. Call 681-2307. 99tfc

FOR RENT- 2 bedroom apartment, must be HUD approved, reference required, 681-8357. 98tfc

THREE-BEDROOM HOUSE, HUD assisted, reference and deposit required. 681-8797. 6tfc

Lawn & Garden

TROY BILT- Tillers, sickle mowers, chipper. Below dealer cost. Final clearance. S&J Sports, Inc., 1-800-569-8114. F6tfc

Pets

FOR SALE- Basenji pups, starting at $300.00, ready to go Feb. 16th. 218-425-7641. PF4t14p

FOR SALE- McCollums Hunting Preserve, AKC Yellow Lab male pup, hunting background, house trained, 253-2946. PF4t10p

FOR SALE- Purebred unregistered Springer Spaniel pups, $25.00, call 681-1025 after 4:00 p.m. P4t9p

GIVE AWAY- Puppies, will be med. size dogs, born Oct. 20th. Used to being outside, 218-463-2408. 1t8p

FOR SALE- Purebred Springer Spaniel puppies without papers, asking $35.00, call 253-2652. 1t9p

FREE CALICO cat and kittens, phone 681-1868. 1t8f

SPRINGER SPANIEL pups looking for a hunting partner. Purebred, parents are great hunters and excellent family pets, had shots, 10-weeks old, perfect age for fall hunting, $40.00, 218-782-2914. Will return your call. 1t8p

GIVE AWAY to a good home, Springer Spaniel cross puppies. Call 218-253-2247, 10 a.m.-5 p.m. 3t8c

FOR SALE- Young cockatiels, hand fed, very very tame, 218-435-1205. F2t8p

AKC REGISTERED English Springer Spaniel pups, $100.00 with paper and $50.00 without papers. Clyde Friesner, 386-2653. 2t9p

ROYAL PET grooming and supplies certified groomer, 8th and Atlantic, Thief River Falls, call 681-8311. 92tfc

AKC SIBERIAN Huskies, adults, puppies, many colors, $50.00 and up. Cole Creek Siberian, 1-701-847-3023. P4t11p

FOR SALE- Fish tank and tropical fish, $30.00, hamster cage and hamster, $20.00, call 681-8129, leave message. P4t11p

Sporting Goods

NORTHERN GUN & Pawn pays cash for guns, 311 N. Main, 681-6511. 56tfc

Autos, Trailers

FOR SALE- 1955 New Yorker, 1982 Oldsmobile 98 Regency, both clean and loaded, call 463-1108. P8t10p

30 DAY WARRANTY
ON ALL USED VEHICLES
TOWING SERVICE NOW AVAILABLE!
OLSON'S AUTO REPAIR & SALES
Davis Ave., T.R. Falls
(218) 681-4250

FOR SALE- Int. truck frame, good for big bale hauler, 378-4325. P4t8p

'85 CHEV. Celebrity, 2-door, V-6, auto., black w/maroon interior, sport wheels, smart buy $1,350.00. D&S Sales, 1-800-253-2009. 1t8p

1988 DELTA 88 Oldsmobile, 4 door, V-8, 142,000 miles, $1,200.00, 681-8477. P4t10p

'84 CHEV. Citation, 4-door, V-6 engine, automatic, good work car, special $650.00. D&S Sales, 1-800-253-2009. 1t8p



VEHICLES
95 CHEV. LUMINA LS, LOADED, 11,000 MILES
95 FORD CONTOUR GL, 20,000 MILES
95 BUICK SKYLARK, 2-DR., 25,000 MILES
95 PONTIAC GRAND AM GT, 39,000 MILES
95 MERCURY SABLE GS, 27,000 MILES
95 FORD CONTOUR GL, 27,000 MILES
95 FORD TAURUS SE, 27,000 MILES, LOADED
3 - 94 PONTIAC BONNEVILLE SE, 23,000 TO 44,000 MILES
94 OLDS. SUPREME SL, 33,000 MILES
94 BUICK REGAL, LOADED, 44,000 MILES
94 PONTIAC GRAND PRIX, 32,000 MILES
94 OLDS. DELTA, 31,000 MILES
94 DODGE INTREPID ES, 45,000 MILES
94 MERCURY SABLE GS, 44,000 MILES
94 FORD TEMPO GL, 31,000 MILES
94 FORD TAURUS GL, 51,000 MILES
94 LINCOLN CONTINENTAL, LOADED, SUNROOF, 35,000 MILES
94 BUICK PARK AVENUE, 34,000 MILES, DUAL PWR. SEATS & CLIMATE CONTROL
94 OLDS. 98 REGENCY, 54,000 MILES, LOADED
94 OLDS. DELTA LSS, 43,000 MILES, LOADED
93 PONTIAC GRAND PRIX, 47,000 MILES
93 CADILLAC SEDAN DEVILLE, 54,000 MILES
93 MERCURY TOPAZ GS, 2-DR., 49,000 MILES
93 OLDS. 98 REGENCY, 55,000 MILES
91 DODGE DYNASTY LE, 68,000 MILES, LOCAL TRADE IN
TRUCKS & VANS
96 FORD F-150 2WD, EDDIE BAUER, 17,000 MILES, LOADED
95 FORD WINDSTAR GL, 46,000 MILES
95 MERCURY VILLAGER, 25,000 MILES
94 FORD RANGER XLT, 14,000 MILES
94 FORD CONVERSION VAN, 33,000 MILES, LOCAL TRADE
89 FORD BRONCO, LOCAL TRADE IN, FULL-SIZE, 80,000 MILES
89 CHEV. S-10 TAHOE, LOCAL TRADE IN, 51,000 MILES
ON THE SPOT FINANCING AVAILABLE
LOREN'S AUTO SALES
HWY. 1 & 59 W.
THIEF RIVER FALLS, MN
681-5842

'88 CHEVY full-size 4x4 pickup, 4.3 engine w/5 speed manual transmission, 100,000 miles, light blue w/stripe, excellent shape, $6,800.00, 796-5750 evenings. P4t11p

1995 CHRYSLER Concord, 4 door, fully loaded, teal green. Ron's Auto, 681-3002. 1t8p

AUTOS FOR SALE!
'89 PLYMOUTH SUNDANCE
'88 BUICK REGAL
'87 FORD RANGER
'86 OLDSMOBILE 98
'86 BUICK
'85 FORD RANGER PICKUP 4X4
'85 FORD F-150, Air, Tilt, Cruise, New Starter
'81 LINCOLN
2-WHEEL TRAILER
Swede's Auto Sales
Hwy. 59 N., T.R. Falls
681-3960 • 681-7271 Home

1992 CAVALIER, 3.1, 5 speed, air, cruise, tilt, reclining buckets, fold down rear seats, power windows, locks, sunroof, AM/FM cassette, 75,000 miles, will sell below book. Call 681-4254 anytime. 83tfc

'88 CHEV. G-20 conversion van, sharp conversion fold-down beds, bucket seats, V-6, automatic, air conditioning, smart buy $2,999.00. D&S Sales, 1-800-253-2009. 1t8p

FOR SALE- 1986 Ford Escort. Call 681-5952 after 5:00 p.m., low miles on engine. P4t8p

FOR SALE
1995 OLDS. ACHIEVA, 2-Dr., V-6
1994 CH[SOLD]IER, 5-Spd.
1994 BUICK LE SABRE, Loaded
1994 CHEVY LUMINA, 4-Dr.
1993 FORD TAURUS
1992 CHEVY CORSICA, 4-DR.
1991 OL[SOLD]E CIERA
1989 OLDS. CUTLASS CIERA
1989 BUICK CENTURY
1984 CHE[SOLD]IER, 2-DR.
VERN'S AUTO SALES
Stephen, MN
478-3011 (Days) 478-2419 (Eve.)

1990 OLDS. Cutlass Supreme, 4 door, loaded, 39,000 miles, Ron's Auto, 681-3002. 1t9p

1992 CHEV. Lumina Euro, 2-door, chrome rocker panels, power windows, locks, AM/FM cassette, air, tilt, cruise, bucket seats, 39,000 miles, $9,600.00, 681-4181. 5tfc

1990 BUICK LeSabre Limited, full power, 77,000 miles, Ron's Auto, 681-3902. 1t8p

1990 OLDS. 98 Regency Brougham, 4-door, higher miles but very nice, must be seen, Ron's Auto, 681-3002. 1t8p

"MOBILE HOME INSURANCE"
Will Insure Most Years & Models • Phone Quotes Available
1-800-994-0753

★★ NEED A NEW LOOK ★★
★ 16x80 Homark, 3-Bedroom, 2-Bath–Whirpool Tub–SPECIAL PRICE!!
★ 28x40 Cedar Siding, Homark Hidaway Lodge–3-Bedroom, 1-Bath–PRICED TO SELL!!
★ 16x80 Champion, 4-Bedroom, 2-Bath
CLASSIC INTERNATIONAL HOMES

QUALITY USED VEHICLES
91 Chevy 2WD Silverado Reg Cab
92 Chevy Suburban
92 Chevy Suburban
93 Chevy 4x4 Ext. Cab
94 Chevy 4x4 Ext. Cab
94 Chevy S Blazer 4x4
94 Chevy S10 Blazer
95 Ford Windstar
95 Chevy APV Van LS
95 Chevy 4x4 Ext. Cab
95 Chevy Suburban LT
95 Chevy S10 Blazer
95 Chevy S10 Blazer
95 Chevy 3x4 Ext. Cab
96 Chevy 4x4 Ext. Cab
97 Chevy S10 Blazer LT
92 Cadillac Deville
92 Pontiac Grand Prix
93 Olds Cutlass
94 Pontiac Bonneville SE
94 Pontiac Bonneville SSE
94 Pontiac Grand Prix
94 Buick Park Avenue
95 Pontiac Bonneville SSE
95 Pontiac Grand Prix
95 Pontiac Grand AM Sedan
96 Chevy Lumina
96 Pontiac Bonneville
96 Chevy Lumina
96 Cadillac Deville
96 Monte Carlo
WE GO THE EXTRA MILE FOR YOU
ROADS LEAD TO SWANSON'S
Swanson
CHEVROLET PONTIAC
1-800-237-4407
Cavalier, ND • (701) 265-8336



THE CLASSIFIEDS – THE CLASSIFIEDS – THE CLASSIFIEDS – THE CLASSIFIEDS

Autos, Trailers

FOR SALE- 1990 Ford 4x4 Lariat F 250. 302 5 speed, new tires, 86,000 miles. $9,000.00, 218-782-2673 P8t9p

Merlin's Auto Sales
WE FINANCE
Good Credit Bad Credit Doesn't matter
This is what you need
1 Job- $150 week - current pay stub
2 Address - verify utility bill
3 At least 18 yrs old
4 Driver's license
5 15% down cash or trade
6 No open bankruptcy
We price from "The Blue Book"
Bring me this information
Pick out a car

'98 OLDSMOBILE Delta 88 touring model 4 door loaded w/options grey w/ red leather interior, high miles, only $2,700.00 O&S Sales, 1-800-253-2009 1t8p

FOR SALE- '57 Chev., 2 door, hardtop no motor and tranny, extra parts. Also '79 Chev 4 door Impala, good body and tranny, need work motor. 218-681-6477 after 1 p.m. F84tfc

AUTO HOSPITAL
Shawn Bugge
AUTO & TRUCK REPAIR
ENGINE TRANS. OVERHAUL
681-4629
HWY. 1 & 59 W T.R. FALLS, MN

1992 CHEV. Lumina Eurosport, 4 door, loaded, 53,000 miles. Ron's Auto, 681-3002 1t8p

BIG A
COMPLETE MACHINE SHOP
• Valve Grinding • Pressure Testing
• Boring • Brake Drums
• Crank Grinding • Much More
• Rotors
Hwy. 59 W. 681-2223 T.R. Falls

DEWAYNE'S
Used Cars, Trucks, & Auto Parts
4 miles east of Roseau on Hwy. 11
PHONE: 463-3773
HOURS Mon. thru Fri. 8 a.m. to 6 p.m. Saturdays 8 a.m. to 12 noon

FOR SALE- 4 Ford hubcaps, $50.00. Also, JVC AM/FM cassette car stereo with speakers, $150.00, call 681-3821 after 5 p.m., no answer leave message 4tfc

'93 GT Ford Probe, power locks, windows, sunroof, cruise w/tilt steering wheel, 79,000 miles make an offer. Call Pam or Mark at 681-4020 F4t8p

'87 BUICK Somerset, 2 door, 2.5 4-cylinder engine, blue w/blue interior, sport wheels, automatic, sharp car, sale $2,550.00 D&S Sales, 1-800-253-2009 1t8p

'93 PLYMOUTH Voyager van, has trim, air, front wheel drive and rear defrost, 4 cylinder, 83,500 miles, make an offer, contact Pam or Mark at 681-4020 F4t8c

Before It Snows AGAIN, These Vehicles Are Gonna Be Gone! It's Lot Clearing Time!

In Our Heated Showroom...

1996 PLYMOUTH VOYAGER MINI-VAN
V-6, Auto., Forest Green, Sunscreen Glass, Roof Rack, Rear Window Defrost, Block Heater, 7 Passenger Seating, Power Heated Mirrors, AM/FM Stereo, Tilt, Cruise, Air, Dual Airbags, Light Group, Dual Sliding Doors. Was $20,895
Now $19,410





1996 DODGE NEON SPORT COUPE
Flame Red, 150 HP, 4-Cyl., Auto., AM/FM Cass. w/CD Changer Control, Cruise, Rear Window Defrost, Fog Lights, Power Mirrors, Dual Airbags, Floor Mats, Fold Down Rear Seats, Block Heater. Was $16,315
Now $13,888

1996 CHRYSLER CIRRUS LXI
Candy Apple Red w/Leather Interior, Air, Cruise, Tilt, Sport Tune Suspension, 150 HP, 4-Cyl., Auto, Dual Air bags, Anti-lock Brakes, Full Power, AM/FM Stereo Cass., 8-Way Power Driver Seat, Cast Aluminum Wheels, Fold Down Rear Seat, Block Heater. Was $20,613
Now $18,264



1996 JEEP GRAND CHEROKEE
V-8, Auto., Quadra Trac, Full Power, Sunscreen Glass, Air, Cruise, Tilt, AM/FM Stereo Cass., Trailer Tow Package, Full Overhead Console Stone White, Vehicle Theft Alarm System, Block Heater, Cast Aluminum Wheels, Dual Airbags, 4-Dr. Was $29,347
Now $26,987

ON THE LOT!

'87 DODGE 600 SE 4-DR, BLUE	$2,995	'93 DODGE DYNASTY 4-DR, GRAY	$7,995
'87 OLDSMOBILE CIERA 4-DR., BURGANDY		'93 DODGE RAM 1500 4X2 CLUB CAB, WHITE	$13,995
'87 FORD CONVERSION VAN BLUE	$5,995	'94 DODGE DAKOTA 4X2 CLUB CAB, RED	$11,800
'88 DODGE SHADOW 4-DR, BLUE	$2,900	'94 OLDS. 98 REGENCY 4-DR, BLUE	$16,325
'88 FORD TEMPO GL 4-DR, GRAY	$1,995	'94 CHEV. 1500 REG. CAB 4X4, RED	$19,995
'89 PLYM. GR. VOYAGER LE MAROON	$2,995	'94 NISSAN PATHFINDER XE, 4-DR, 4X4, GRAY	$17,995
'90 DODGE CARAVAN CON. WHITE	$5,995	'95 DODGE RAM 1500 4X4 REG. CAB, BLACK	$17,500
'90 CHEVROLET CAVALIER 2-DR, RED	$4,595	'95 LINCOLN CONTINENTAL 4-DR, WHITE	$26,800
'90 PLYM. GR VOYAGER SE MAROON	$8,850	'95 CHEVROLET LUMINA 4-DR, DARK ROSEWOOD	$11,800
'91 CHEVROLET LUMINA Z34, 2-DR., RED	$9,495	'95 DODGE GR. CARAVAN SE 7-PASS.	JUST IN!
'91 GEO PRIZM 4-DR, RED	$6,995	'95 CHRYSLER CIRRUS LXI 4-DR, RED	$16,800
'92 FORD RANGER 2X4 PU. GRAY	$5,995	'96 DODGE INTREPID 4-DR, GREEN	$16,995
'92 CHEV. S-10 CLUB CAB 4X2 GREEN/WHITE	$9,999	'96 DODGE STRATUS 4-DR, WHITE	$14,500
'93 DODGE CARAVAN RED	$9,995	'96 PLYM. GR. VOYAGER SE, 3-DR, WHITE	$18,995
'93 CHEVROLET 1500 RC 4X4, GREEN	$14,995	'96 CHRYSLER LHS 4-DR, GREEN	$21,995
'93 DODGE GR. CARAVAN SE DRIFTWOOD		'96 CHRYSLER LHS 4-DR, WHITE	$21,995
'93 MERC. VILLAGER LS VAN GREEN		'96 EAGLE VISION ESI 4-DR, GREEN	$16,995

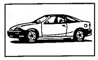


WESTSIDE MOTORS OF T.R.F., INC.
Dodge Plymouth CHRYSLER Dodge Trucks Jeep Eagle
Highways 59 & 1 West 218-681-4303 Thief River Falls



CATCH THESE GREAT WINTER SAVINGS ON ALL OUR CARS & TRUCKS

3.9% APR Financing



Cavalier
Cavalier is the car that's easy to own. And it's available with our special 3.9% APR financing offer.

3.9% APR Financing



Lumina
The Lumina is so low-maintenance it can go up to 100,000 miles before its first scheduled tune-up! And with our 3.9% APR financing offer, it's a small price to pay for a lot less to worry about.

NEW CARS
1997 LUMINA SEDAN — 3.1, V-6, Dark Jade Green Metallic
1997 LUMINA SEDAN — 3.1, V-6, Medium Adriatic Blue Metallic
1997 CHEVY CAVALIER 2-DR. COUPE — 2.2, L4 Engine, Loaded, Black
1997 LUMINA LS SEDAN — 3.1, V-6 Engine, Bright White
1997 MALIBU SEDAN — 3.1, V-6 Engine, Loaded, Bright White
1997 GEO METRO 3-DR. H/B COUPE — 5-Spd. Manual, 1.0, L3, Wildfire Red
1996 IMPALA SS 4-DR. SEDAN — 5.7, V-8 Engine, Dark Cherry Metallic
1999 IMPALA SS 4-DR. SEDAN — 5.7, V-8, Black, Gray Leather Interior

USED CARS
1999 PONTIAC GRAND PRIX SE 2-DR. — 3.1, V-6, Loaded, Dark Green, 30,000 Miles
1996 PONTIAC GRAND AM SE 4-DR. — 2.4, Quad 4, Red, 22,000 Miles
1996 CHEVY LUMINA 4-DR. — 3.1, V-6, White, 27,000 Miles
1996 PONTIAC BONNEVILLE SE 4-DR. — 3.8, 3800 V-6, Loaded, White, 27,000 Miles
1996 OLDS. CIERA SL 4-DR. — 3.1, V-6, Dark Blue, 21,000 Miles
1995 CHEVY CORSICA 4-DR. — 2.2, 4-Cylinder, Loaded, White, 31,000 Miles
1995 BUICK CENTURY 4-DR. — 3100 V-6, Maroon, 37,000 Miles
1994 CHEVY LUMINA EURO. 4-DR. — 3.1, V-6, Gray, 35,000 Miles
1992 BUICK PARK AVENUE 4-DR. — 3.8, V-6, Loaded, Light Blue, 69,000 Miles
1992 PONTIAC GRAND PRIX SE 2-DR. — 3.1, V-6, Bright Blue, 57,000 Miles
1991 CHEVY CORSICA 4-DR. LT — 2.2, 4-Cylinder, Maroon, 94,000 Miles
1990 GEO STORM GST 2-DR. — 1.6, 4-Cylinder, White, 102,000 Miles
1999 FORD TAURUS GL ST. WAGON — 3.0, V-6, Light Blue, 147,000 Miles
1999 PONTIAC 6000 4-DR. — 2.5, 4-Cylinder, [illegible], 124,000 Miles
[illegible] FORD TAURUS GL ST. WAGON — 3.0, V-6, Dark Blue, 87,000 Miles
1987 CADILLAC CPE DEVILLE — 4.1, V-8, White, 114,000 Miles

NEW GMC'S
1997 GMC SONOMA EXT. CAB 2 W.D. — 5-Speed Manual, 2.2, L4, Apple Red Metallic
1997 GMC SONOMA EXT. CAB 4 W.D. — 4300, V-6, Emerald Green Metallic
1997 GMC SONOMA EXT. CAB 4 W.D. — 4300, V-6, Apple Red Metallic
1997 SIERRA/SPECIAL/PU — 4300, V-6, Summit White
1997 SONOMA EXT. CAB 2 W.D. — 5-Speed Manual, 2.2, L4, Emerald Green Metallic
1997 CHEV. EXT CAB 2 W.D. 3RD-DR. — 350, V-8, Emerald Green Metallic
1997 CHEV. EXT CAB PU 2 W.D. — 305, V-8, Emerald Green Metallic
1997 CHEV. EXT CAB 2 W.D. — 350, V-8, Summit White

NEW CHEVY PICKUPS
1997 CHEV. VAN 2 W.D. — 350, V-8, Summit White
1997 CHEV. S-10 2 W.D. — 5-Speed Manual, 2.2, L4, Emerald Green Metallic
1997 CHEV. S-10 2 W.D. — 5-Speed Manual, 2.2, L4, Apple Red
1997 CHEV. EXT. CAB S-10 3RD-DR. — 5-Speed Manual, Emerald Green Metallic
1997 CHEV. EXT. CAB S-10 3RD-DR. — 5-Speed Manual, Dark Cherry Red Metallic
1997 CHEV. EXT. CAB 2 W.D. — 305, V-8, Summit White
1997 CHEV. EXT. CAB S-10 3RD-DR. — 5-Speed Manual, Apple Red
1997 CHEV. EXT. CAB S-10 3RD-DR. — 5-Speed Manual, Emerald Green Metallic
1997 VENTURE 3-DR. — 6-Cylinder, Dark Teal Metallic
1997 CHEVY EXT. CAB 2 W.D. — 305, V-8, Light Blue Metallic

USED 2 W.D. PICKUPS
1999 CHEVY EXT. CAB 2 W.D. — 305, V-8, Loaded, Dark Green, 14,000 Miles
1995 CHEVY EXT. CAB S-10 — 2.2, 4-Cyl., Teal, 37,000 Miles
1995 GMC EXT. CAB L/BOX 2 W.D. — 350, V-8, White, 65,000 Miles
1995 GMC EXT. CAB S.B. 2 W.D. — 6.5 Diesel, Dark Blue, 53,000 Miles
1995 CHEVY 1-TON EXT. CAB 2 W.D. — Dually, 6.5 Turbo Diesel
1995 CHEVY EXT. CAB S.B. 2 W.D. — 4.3, V-6, Loaded, Teal, 41,000 Miles
1994 GMC EXT. CAB 2 W.D. — 4.3, V-6, Blue, 73,000 Miles
1994 CHEVY EXT. CAB 2 W.D. — 4.3, V-6, Blue, 73,000 Miles
1993 CHEVY S-10 REG. CAB 2 W.D. — 2.8, V-6, Black, 48,000 Miles
1991 CHEVY EXT. CAB 2 W.D. 3/4-TON — 305, V-8, Maroon/Beige
1991 GMC REG. CAB 2 W.D. — 305, V-8, Red, 85,000 Miles
1991 GMC REG. CAB 2 W.D. — 4.3, V-6, Red, 96,000 Miles
1991 CHEVY C-10 REG. CAB 2 W.D — 305, V-8, Dark Carmine Red, 52,000 Miles
1990 FORD RANGER S. CAB 2 W.D. — [illegible]
1989 FORD F-150 REG. CAB 2 W.D. — 300, 6-Cylinder, Brown, 131,000 Miles
1989 CHEVY C-10 REG. CAB 2 W.D. — 4.3, V-6, Red, 113,000 Miles

USED VANS
1989 PLYMOUTH VOYAGER LE — 3.0, V-6, Maroon/Black, 137,000 Miles
1986 GMC 2500 CONVERSION VAN — 305, V-8, Dark Blue, 118,000 Miles
1986 GMC SAFARI VAN RWD — 4.3, V-6, Dark Blue/Silver, 138,000 Miles
1985 CHEVY G-20 CONVERSION VAN — 3.5, V-8, Silver/Gray, 115,000 Miles

USED 4 W.D. PICKUPS
1996 CHEVY S-10 EXT. CAB 4X4 — 4.3, V-6, White, 32,000 Miles
1995 FORD F-150 L/BOX 4X4 — 302, V-8, Dark Green, 18,000 Miles
1996 CHEVY CONVER. S.B. 4X4 — Crew Cab, V-8, 350, White, 23,000 Miles
1996 CHEVY EXT. CAB S.B. 4X4 — 305, V-8, Red, 29,000 Miles
1995 GMC EXT. CAB S.B. 4X4 — 350, White, 34,000 Miles
1995 JEEP CHEROKEE 4-DR. 4X4 — Limited, 5.2, V-8, Dark Green, 52,000 Miles
1995 CHEVY BLAZER 4-DR. 4 W.D. — 4.3, V-6, Maroon, 40,000 Miles
1995 CHEVY EXT. CAB S.B. 4X4 — 305, V-8, Loaded, Red, 36,000 Miles
1995 CHEVY EXT. CAB S.B. 4X4 — 350, V-8, Emerald Green, 34,000 Miles
1995 GMC REG. CAB 4 W.D. — 4.3, V-6, Red, 47,000 Miles
1995 CHEVY EXT. CAB S.B. 4X4 — 4.3, V-6, Maroon, 33,000 Miles
1995 CHEVY EXT. CAB S.B. 4X4 — 350, V-8, Black, 45,000 Miles
1995 GMC JIMMY SLT 4-DR. 4X4 — 4.3, V-6, Maroon/Gray, 28,000 Miles
1995 CHEVY EXT. CAB S.B. 4 W.D. — 350, Red, Gray Leather, 73,000 Miles
1995 CHEVY EXT. CAB S.B. 4X4 — 350, Teal, 34,000 Miles
1994 GMC EXT. CAB S.B. 4 W.D. — 350, V-8, Loaded, Indigo Blue, 62,000 Miles
1994 CHEVY REG. CAB 4X4 — 350, V-8, Black/Sandstone, 55,000 Miles
1994 GMC EXT. CAB S.B., 4X4 — 350, V-8, White/Blue, 37,000 Miles
1993 FORD F-150 S. CAB S.B. 4X4 — 302, V-8, Red/Gray, 58,000 Miles
1993 CHEVY SUBURBAN 4X4 — 350, V-8, Maroon/Silver, 74,000 Miles
1992 CHEV. REG. CAB 3/4 TON 4 W.D. — 350, V-8, White, 73,000 Miles
1991 CHEVY BLAZER 4-DR. — 4.3, V-6, Red, 140,000 Miles
1991 FORD EXT. CAB S.B. 4X4 — [illegible]
1990 CHEVY S-10 BLAZER 4X4 2-DR. — 4.3, V-6, Blue, 141,000 Miles
1990 CHEVY REG. CAB 4X4 — 6.2 Diesel, Dark Blue, 151,000 Miles
1990 CHEVY REG. CAB 4X4 — 6.2 Diesel, Red, 143,000 Miles
1990 SUZUKI SIDEKICK 2-DR. 4X4 — 1.4, 4-Cyl., 5-Spd. Man., Red/White, 70,000 Mi.
1990 FORD F-150 4X4 REG. CAB — 302, V-8, 5-Spd. Man., Dark Gray, 118,000 Mi.
1990 FORD BRONCO 2-DR. 4X4 — 302, V-8, Dark Blue/Gray, 122,000 Miles
1989 TOYOTA 4X4 — 4-Cylinder, Red, 74,000 Miles
1989 FORD F-150 4 W.D. — 300, 6-Cylinder, Maroon, 110,000 Miles
1989 FORD F-150 4 W.D. — 302, V-8, Red, 87,000 Miles
1988 GMC REG. CAB 4X4 — 4.3, V-6, White, 145,000 Miles
1988 JEEP GRAND WAGONEER 4X4 — 360, V-8, Gray, 56,000 Miles

CHEVROLET **Christian** GMC TRUCK Geo
Fertile Minnesota
1-800-531-6166

THE CLASSIFIEDS – THE CLASSIFIEDS – THE CLASSIFIEDS – THE CLASSIFIEDS

Autos, Trailers

FOR ALL YOUR REPAIR NEEDS STOP AT...
PENNINGTON FAST LUBE
201 Main Ave. S. T.R. Falls
Mon. - Fri. 7:30-5:30 • Sat. 8-4
• ASE CERTIFIED MECHANICS
• FAST DEPENDABLE SERVICE
• LOW SHOP RATES
DON'T FORGET OUR FAST AFFORDABLE OIL CHANGES!!!
CALL NOW FOR ESTIMATES
681-8972

1992 BUICK LeSabre Limited 87,000 miles, remote start, 10K, 681-7791 P4t8p

'86 PLYMOUTH Voyager van, 7 passenger, S.E. model white w/red interior, running boards, runs great, reg $2,650.00, sale $1,450.00 O&S Sales 1-800-253-2009 1t8p

1991 FORD Escort LX, 2 door, 5 speed a/c, tilt, cruise, new tires, $3,000.00 firm 681-8472 P4t8p

'88 BUICK Skyhawk station wagon automatic, air conditioning, sport wheels, grey/red interior, good work car, sale priced at $750.00 O&S Sales, 1-800-253-2009 1t8p

1990 BUICK Park Avenue, 4 door, fully loaded, 77,000 miles, Ron's Auto, 681-3002 1t8p

1983 INTERNATIONAL truck, 9670 13 speed w/400 Cummins engine and air ride, $7,500.00. 1984 Chevrolet 1 ton dually crew cab w/454, 4 speed, $2,000.00 Mark or Larry, 218-782-6541 F2t8c

1978 CHEVY 3/4 ton pickup, runs good, no rust, $800.00, 796-5327 PF4t14p

FOR SALE- '95 Monte Carlo LS white with charcoal interior, 6-cylinder automatic, cruise, p.s./p.b., tilt, electric windows/doors, mint condition. Call 218-782-2268 F3t12c

FOR SALE- 1994 Ford F-150, ext. cab, 4x4, all the options, $18,000.00/o.b.o.; 1984 Pontiac Parisienne, $500.00/o.b.o.; 1979 Chevrolet Impala, both good work cars, $500.00/o.b.o., call 681-3797 if no answer, leave message to return your call PF4t14c

'91 FORD XLT Lariat 4x2 pickup, 4.0 engine w/5-speed manual transmission, air and cruise, 120,000 miles, all driving to and from work 60 miles/day, 1 owner, excellent shape, $4,900.00, 796-5750 evenings or 681-1714 days, ask for Jim P4t11p

'92 FORD F-150 extended cab 4x4 pickup, loaded with options, black with grey interior, box liner, new tires, reduced $12,950.00 O&S Sales, 1-800-253-2009 1t8p

1987 CHEV. 1/2 ton pickup, 4x4, V-6, 4 speed, 112,800 miles, good tires, runs good, golden brown with dark brown interior, running boards, bed mat, black topper, AM-FM cassette, nice truck $4,000.00/o.b.o. 796-5327 F8tfc

FOR SALE- 1979 Ford Conversion van 351 engine, all carpeted, rusty but trusty, 796-5477 82tfc

SUPER SAVINGS
With our selection of cars at incredibly low prices we give you a reason to celebrate
1994 DODGE CARAVAN, WAS $10,500 NOW—$9,500
1994 FORD ESCORT, 17,000 MI LIKE NEW WAS $6,400 NOW—$5,995
1993 DODGE CARAVAN, WAS $9,100 NOW—$8,500
1992 PONTIAC BONNEVILLE SUPER CLEAN, 77,000 MILES WAS $9,250 NOW- $8,400
1991 GMC SONOMA 4X4 EXT. CAB, SUPER CLEAN, HIGH MILES WAS $8,350 NOW-$7,950
1991 GEO STORM WAS $4,495 NOW-$3,995
1990 JEEP CHEROKEE LIMITED, WAS $12,300 NOW-$10,995
1989 CHEVY BERETTA—$3,000
1987 CADILLAC FLEETWOOD, FRONT WHEEL DRIVE 84,000 MILES WAS $5,095 NOW- $4,995
1986 OLDS. CIERA WAGON, 73,000 ACTUAL MILES, LOADED, SUPER CLEAN, WAS $3,995 NOW-$2,995
1983 BUICK CENTURY LIMITED, LOW MILES PRICE-$1,450
Extended Warranties On Qualified Vehicles
Emery's AUTO SALES
formerly A & W Auto Sales
Hwy 59 SE, T. R. Falls, MN
218-681-4478 • Toll free 218-689-4191

1991 CHEV. pickup, extended cab, short box 4x4, extras, asking 12K, 681-7791. P4t8p

1983 CHEVY 3/4 ton 4x4, 202, new 33x12.5x16.5 tires, 218-294-6668 F3t8c

1988 OLDS. 98 Regency, loaded, 150k miles, good condition, dark blue, vinyl top 681-7475 PF4t14p

'87 AMERICAN MTR Alliance 2 door, 4 cylinder, 4 speed, great on gas, sale $850.00 O&S Sales, 1-800-253-2009 1t8p

AUTOS FOR SALE
'95 FORD TAURUS, LOW MILES
'94 FORD F-150 XLT 2WD, LOW MI., CLEAN
'94 DODGE DAKOTA
'94 DODGE DAKOTA V-6, AUTO
'94 GMC SONOMA EXT. CAB, 2WD, V-6, AUTO
'94 FORD RANGER 2WD
'93 CHEVY SUBURBAN, 4X4 GRAND PRIX CONVERSION, LEROY'S CUSTOM PAINT, SUPER CLEAN
'93 DODGE INTREPID ES
'93 DODGE CARAVAN
'92 FORD EXTENDED CARGO VAN
'92 CHEVY LUMINA APV
'91 DODGE STEALTH TWIN TURBO
'91 CHEVY LUMINA Z-34, 2-DR.
'89 PONTIAC GRAND AM, 4-DR.
'88 CHEVY 1/2-TON, 4X4 EXT. CAB
'88 CHEVY ASTRO, V-6, AUTO.
'87 CHEVY SUBURBAN, LOADED, 4X4
'79 INT'L BOOM TRUCK, 2-T
'70 INT'L 27' IMPLEMENT BED W/WINCH
REPAIRABLES
'96 PONTIAC GRAND PRIX, 4-DR.
'92 BUICK SKYLARK GS, V-6
'91 FORD ESCORT
BAKER'S AUTO PARTS & SALES
1-800-569-4192
218-964-5321
1 Mi. East of Kruse In, Hwy. 32 South St. Hilaire, MN

FOR SALE- 1989 Buick Century, good condition, a/c, radio/cassette, tilt, cruise, (new battery, brakes, 2 tires and tabs), 30+ m.p.g., 94,000 highway miles, $3,500.00, 218-463-2395. 1t8p

'91 DODGE Dakota, 118,000 miles, always garaged, V-6, 2x2, standard cab with topper, $5,600.00, 681-6303 or evenings 681-5655 F6t14c

'93 FORD Taurus station wagon, 3.0 V-6, mild green w/green interior, nicely equipped has some miles but $2,000.00 under book, only $5,500.00 D&S Sales, 1-800-253-2009 1t8p

1991 PONTIAC Grand Am LE, 2 door, 61,000 miles, automatic, 2.5 liter, blue $5,695.00, 218-964-5673 evenings P4t9p

'84 F-150 Ford pickup, long box with topper, brown w/tan cloth interior, 300 6 cylinder engine, 4 speed transmission, special $1,450.00 D&S Sales, 1-800-253-2009 1t8p

FOR SALE- 1986 Jeep Cherokee in good condition, [illegible], consider trade for Arctic Cat snowmobile 449-4951 Holt, MN 1t8p

'91 FORD Tempo 4 door, med. blue w/ blue interior, cruise, automatic, air conditioning, very clean, best buy $3,550.00 D&S Sales, 1-800-253-2009 1t8p

We Accept the Award...



But the Trophy is Yours to Take Home.

Ford has a tradition of winning. That's why Ford F-150 trucks have been America's best-selling full-size pickups for 20 years running. Now the F-150 has reached a new level with Motor Trend's coveted "Truck of the Year" award.

- Standard third door Supercab
- Exclusive line-up of Triton overhead cam V8 engines
- Most powerful V6 in its class
- Fail-safe cooling system

F-150

- First full-size pickup to offer dual airbags (always wear your safety belt!)
- Deactivation switch for the passenger-side airbag
- 60/40 rear split bench seat

WE WANT TO EARN YOUR BUSINESS! GIVE US A CALL TODAY!

Tunberg Motor Co.
681-2660 or 1-800-295-FORD
Bus. Hrs. Mon. - Fri. 8 A.M. - 5:30 P.M., Sat. 8 A.M. - 2 P.M.
Hwy. 1 & 59 West • Thief River Falls, MN
FORD LINCOLN MERCURY



GARRY INGLIS JEFF TUNBERG AL FINNEY

SUPER SATURDAY SALE

Jan. 25th – 8 a.m. - 5 p.m.
Purchase a New Or Used Vehicle And Get A FREE 19" Color TV w/Remote
Enjoy The Big Game In Style!



1992 OLDS. DELTA 88 — 4-Dr., Auto., Pwr. Seat, Windows, Doors, AC, Cruise, Tilt, Cass. & More. Only 55,000 Miles. Reduced To $10,495

1994 FORD EXPLORER 4-DR. 4X4 — V-6, Auto., AC, Cruise, Tilt, Cass., Pwr. Locks & Windows, Locally Owned. NADA Value $17,575. Blowout Special $15,500

1993 CHEV. 1/2-TON EXT. CAB 4X4 — 6.2 Diesel, Buckets, Auto., AC, Cruise, Tilt, Pwr. Locks & Windows, One Owner. NADA Value $16,600. $17,500

1993 CHEV. SUBURBAN 4X4 — 350, Auto., 8-Pass., Rear AC & Heat, Loaded, One Owner, 50,000 Miles, Compare To New. $22,495

1992 CHEV. BERETTA — 2-Dr., 4-Cyl., Auto., AC, Cruise, Tilt, AM/FM, Rear Defrost. $6,995

1992 CHEV. 1/2-TON EXT. CAB 4X4 — Silverado, 350, Auto., Loaded, Super Clean. $14,995

1995 OLDS. REGENCY ELITE — 3.8, Leather, Pwr. Sunroof, 24,000 Miles, Factory Warranty, Save Thousands Over New. $19,495

1992 PLYMOUTH VOYAGER VAN — V-6, Auto., AC, Cruise, Tilt, Pwr. Locks, Windows & Mirrors, One Owner. $9,950

1984 CHEV. 1/2-TON PICKUP — V-8, Auto., P.S., P.B. $1,495

1991 BUICK REGAL 4-DR. — V-6, Auto., AC, Cruise, Tilt, Pwr. Locks & Windows, 70,000 Miles. $7,995

1992 BUICK PARK AVENUE 4-DR. — V-6, Auto., Pwr. Everything, One Owner, 60,000 Miles. $13,495

ALL CARS WILL BE INSIDE!

Pepsi And Hot Dog 25¢

$0 Down to Qualified Buyers

As Low As 7.94% APR On Approved Credit



Adding color and life to the hallway outside the Challenger elementary school gymnasium in Thief River Falls is a mural of clowns painted by artist Mavi Espe of rural Roseau during the school system's Christmas and New Year holidays. Funds for the project were donated by the family of the late Tippi Benson, school social worker who loved clowns, collected such art and often costumed and performed as a clown. The mural depicts a number of clowns humorously involved in physical education activities, as well. Additional photos will be published in the January 29 edition of The Times.

Barb Jauquet-Kalinoski heads Minnesota Library Association

(Continued from Page 1)

"We have already started planning for the conference and making arrangements for speakers and exhibits," she said.

Among her responsibilities are in development of a strategic plan and some reorganization of the association and moving of the state office from the Neish Regional Branch of the Minneapolis Public Library to Hubbard Commons in St. Paul.

There'll be lots of changes.

Because officers in the state association have generally come from the area of the state including the conference site, the 1997 conference delegates will be unable to accommodate Barb's presidency.

"We will be consolidating our meetings," she said. "I can't be running to St. Paul for meetings every week, so we will sometimes do conference calls and consolidate during the month into two days of meetings once a month. And we will be taking greater advantage of communications technology including E-mail and conference calls."

As director of the Northwest Regional Library, Barb (Jauquet-Kalinoski) has responsibilities including budgeting, visiting county boards of commissioners and city councils for the seven counties served by the library system, personnel and planning.

Regional Changes Made

During her years as director of the regional library, she has been involved in a number of changes, many of which involve technology. These include regional automation and upgrading of the delivery system to make library materials in as many as seven counties available.

Continuing education opportunities for employees have also been greatly increased and will continue to grow.

In fact, Jauquet-Kalinoski is a member of the committee which wrote the Minnesota Voluntary Literacy Certification program for public library employees and has been involved in continuing education programs for librarians in Ohio and Illinois. She continues as a member of committees for the Council of Regional Public Library Administrators. She has also chaired various committees and served on the board of directors for the state association.

Helped Develop Standards

A member of the task force which wrote the Standards for Minnesota Public Libraries, 1995-1996 following recently meeting up to the goals set in the standards, she became the model drive down and back the same day), she also has served on a number of the advisory council for the Office of Library Development and Services since 1986. She was vice chair last year and chair this year of the Campaign for Library Information and Media Education (CLIME).

She is a member of the Northern Lights Library Network and the Regional Library Automation Project Council, and has served as a member of various committees for that network, Northern Lights includes four public library systems involving the counties of Beltrami, Cass, Clearwater, Hubbard, Red Lake, Polk, Pennington, Mahnomen, Clearwater, Clay, Becker, Wilkin, Otter Tail, Traverse, Grant, Douglas, Stevens, Pope, Crow Wing, Cass, Norman, Hubbard and Beltrami.

Active "Non-Involvement"

Despite her claim of non-involvement in local organizations, Barb has not been invisible. She is a former member of the Arrowtown Association of Underway Warwick and a recipient of its Woman of Achievement Award. She was also on the Thief River Falls Rotary Club in 1990, has been a member of the St. Bernard's Parish and School Association; chairs the Planning, Budgeting and Reporting (PBR) committee of School District 564 (Challenger and other elementary schools in the school district through the

(Continued from Page 1)

request for children ages 12 to 16 to make the fleets or ride a recreational bike. They also pass on a lot of information throughout the winter to help maintain the club.

The club has some funding from the fees to help maintain the grass in all trails, but they are beginning to look at other sources. The more they cut back, the less often they can groom the trails, so funding is vital.

It is important to be part of the club, Lundberg said. "We're a team," and membership gives club members and support the trail system. The more members the club has, the more trails in the state are located right here in northwestern Minnesota and the more the trails system will be groomed and smooth the trails are, so grooming and upkeep they are, remember how you can help.

For more information on the club or membership, call Lundberg at 683-3650, Gary Sorbo at 745-4644, Thief River Falls Chamber of Commerce contact Jeff Hilfiker at 218-689-0280.

Sno-Drifters club helps maintain state trails

(Continued from Page 1)

gate towards maintaining the road in order.

The club is also a wonderful way to get acquainted with other club members in the area. Many club members in Thief River Falls alone, for instance, have become close friends as a result of the club.

The Sno-Drifters have snowmobile clubs along with MnDNR and Minnesota Trail Patrol to assist the Minnesota trail system going out to the public. The club is also active in the northwestern Minnesota area and the trail system is kept well groomed and smooth the trails are, so get involved. Members are generally invited in all of the local clubs and more of all are welcome. Membership is inexpensive at only $30 a year for a family membership which includes both the TRP Sno-Drifters and MnDSA. This money

Sentence to Service program receives Agency on Aging grant

(Continued from Page 1)

something good for someone who expresses their thanks, Peters said.

Bob Cardinal, a crew supervisor, said "Offender" has a connection in that to some extent they aren't good people and aren't willing to help. "But they're willing to do it in very easy. They are often very helpful and often go above and beyond what is asked of them."

Peters noted that they have an agreement in place to perform a chore and ended up replacing a bathroom floor, installing cabinets, etc., or another situation, hanging curtains.

The interaction between clients and STS new member has been interesting to observe, said Wayne Nicholaud, another STS crew

St. Bernard's school cited for contributions

Thief River Falls Mayor Robert Peters has offered the city's messenger/aides to St. Bernard's Catholic School on the occasion of National Appreciation Day, January 29.

"Whereas the school's students, teachers and staff are examples of leadership, the City of Thief River Falls offers its congratulations as the secretary of the St. Bernard's Catholic School in the town of Thief River Falls has made many contributions to advance the intellectual standards of its students, service. At first they seem cautious but soon are visiting.

"Whereas the Catholic School serves as a shining example in the community of how to shape today's students into tomorrow's citizens, and

"Whereas the school's students, teachers and staff are examples of leadership, the City of Thief River Falls offers its congratulations as the secretary of the St. Bernard's Catholic School in the town of Thief River Falls has made many contributions to advance the intellectual standards of its students,

She is listed in *Who's Who in American Women and Who's Who in the Midwest*.

"If I have been blessed with anything, it is a family that is willing to share," she said with a touch of understatement shortly.

That may be one reason why the presidency of a state association with headquarters 300 miles away may not seem intimidating. "I'll find out how it goes," she said.



Fishing derby on Red Lake river Feb. 2

Knights of Columbus Council 4039 will conduct its 40th annual fishing derby on the Red Lake river near the Highway 59 bridge in Thief River Falls on Sunday, February 2, from 11 to 3 p.m.

Participation tickets are being sold at $3 each with holders eligible for prizes totaling $1,000 cash and merchandise valued at $500 and more than $2,000 in additional prizes to be awarded in drawings during the derby. Grand prize drawings will be held at 2 p.m. Prizes will be given for fish caught during the derby.

Knights of Columbus uses the funds earned by conducting the derby for Northland Community and Technical College scholarships and youth activities. Raffle participation must be 18 years of age or older.

Goodridge snowmobile races set this Saturday

The 19th Annual Goodridge JC's 100-Mile Cross-Country Snowmobile race will be held Saturday, January 25. An 80 per cent payback is being guaranteed in the pro class. Cash prizes will be awarded in all classes.

Registration will be held from 8 to 10 a.m. at the community center in Goodridge. A driver's meeting is scheduled at 11 a.m. with the Wagner Catholic Church serving a chicken-a-clues. Legends (ove 40, 0-440 Sport class, 0-440 Pro, 0-440 Pro Stock, and 0-600 Single Pipe. Class jumping is planned with an additional registration fee for those who have fannish their own jump and rail.

Trophies and payback will be awarded in 0-440 Pro, 0-440 Pro-Stock, and 0-600 classes. Trophies will be awarded in the Women's, Legends, and 440 Sport classes.

Organizers are hoping to get 70 to 80 racers on Saturday. Last year they had 50 racers sign up. There is no pre-registration.

For more information, race organizers said that in accidents at other races, the Minnesota Department of Transportation is prohibiting race crews or spectators from following racers on the trail. Those wishing to watch the race can view the race on Goodridge, or at spots along the race route, which will be marked. There will be race officials on the course who will be able to provide directions and communicate problems to spectators.

Race officials ask racers to leave at least an hour in between starts. Those officially finishing the race in 3 p.m. The awards presentation will take place at about 4:30 p.m.

For more information, contact Mike Dragsten at 281-6911; Mike Dragsten at 218-378-4363; or Bob Pridon at 218-378-4366.

AIRCRAFT RENTAL AND MAINTENANCE

Let Us Give You An Estimate On Your Annual

218-281-2625 – Crookston

BlueCross BlueShield of Minnesota

Medicare supplements for seniors. Aware Care for individuals. Group plans also available.

An Independent Licensee of the Blue Cross and Blue Shield Association

BAKKE INSURANCE
Northland Plaza
P.O. Box 39
Thief River Falls
(218) 681-4774 or 1-800-421-5425
FAX: (218) 681-8895
And Off Hours - 681-2217

LEE Insurance
1428 Main N 681-1560 Thief River Falls

Bridal Gallery
FEBRUARY 1, 1997
Noon To 5:00 P.M.
BEST WESTERN INN
Thief River Falls, MN
Brides-Register To Win
A Free Bridal Gown
(SEE MANAGEMENT FOR DETAILS)
FREE PRIZES
DRAWINGS THRU-OUT THE DAY!!
$5.00 AT THE DOOR
Bridal Shop — Magical Moments
Bridal Registry — Always A Gift
Gifts — Magical Moments, Anita's Floral, Gold, Custom Creations
Music — Thickstaff Music Today!
Party Decorations — Party Experts, Anita's Florist
Florals — Anita Florist
Caterers — Superdeals
Invitations — Magical Moments
Formal Wear — Magical Moments
Photographers — Blue Moon, Peterson Photo, Thorne Photo
Cakes — Margaret's Cakes, Superdeals
Wedding Accessories — Custom Creations, Magical Moments
Jewelers — Always A Gift
Travel Agents — Bergan Travel

Editorials Page 6
Why Seed Vents?

75¢ Newsstand Price

NORTHERN WATCH

"Northwest Minnesota's Regional Newspaper"

Sports Pages 8-9
Huskies beat Eagles

Postal Customer
Local or RFD
P.O. BOX/RFD
PAID
PERMIT NO. 4
Thief River Falls, MN 56701

Volume 7, Number 5 — 324 Main Avenue North, Thief River Falls, MN 56701 — Saturday, February 1, 1997

School District 564 combines four positions

By David Hill
Associate Editor

Recognizing that positions in School District 564 were combined because of retirements, the school board of directors has recently combined the positions of Glenn Chisholm and LeRoy Vigen in supervision of transportation, custodial and grounds.

Superintendent of Schools Jerry Bodshaun said it was done by attrition and that no one was terminated in the change. Bodshaun said he believes that if per take a look at district access Minnesota, school districts can no longer afford single purpose positions. They have to look at multiple positions.

Bodshaun said he is sensitive to taxpayer concerns and issues. We are trying to become a more efficient organization, said Bodshaun.

Bodshaun explained that the opportunity to take the new positions came as one of many retirements in the district. Director of special education, Bev Arnason of division of custodians and maintenance, and Fred Mahoney, director of transportation, all retired.

Bodshaun believes that by melding these positions, the district



Glenn Chisholm has been named the coordinator of educational services, a position which encompasses the duties two positions — director of special education and director of curriculum and instruction.



LeRoy Vigen has been named superintendent of transportation/building and grounds for School District 564. Vigen has been with the school district for 22 years in the building and grounds department.

(Continued on Back Page)

Arctic Cat reports increase in third quarter sales, earnings

Net sales increase of eight percent in the third quarter, ten months of 1996 helped share earnings to increase 11 percent, Arctic Cat's Chairman A. Tweeney, president and chief executive officer, Thomas Tweeney, reported.

For the quarter ended Dec. 31, 1996 revenues were $23,605,000 or 87 cents per share, compared to revenues of $21,855,000 or 79 cents per share earned during the first nine months of fiscal 1996.

The quarterly dividend is payable March 3 to shareholders of record on February 19, 1997.

For the nine months ended Dec. 31, 1996 net sales increased 7.6 percent to $265,441,000 for the same period last year. Net earnings were $9,730,000 or $2.63/$3,000 or 87 cents per share.

The quarterly dividend is payable March 3 to shareholders of record on February 19, 1997.

We are pleased with Arctic Cat's third quarter results, which are in line with our expectations, said Tweeney. Chairman A. Tweeney, president and chief executive officer. "Based on sports fishing dealers and distributors, we believe that the company is well on its way to its 14th consecutive year of record sales and earnings, Arctic Cat executive said.

"Dealer and customer reception

(Continued on Back Page)

Medical Center receives much help from volunteers

by Amy Branscomb
Northern Watch reporter

Volunteers are the backbone of Northwest Medical Center in Thief River Falls. The numerous hours of service given by the dedicated volunteers make the Volunteer Center function.

The mission statement of the Volunteer services is as follows: "The primary purpose of the Volunteer Services is to give service to Northwest Medical Center, the patients, their families, the staff and the visitors to the hospitals. To provide assistance to the hospital staff in order to free nursing time and to work with the hospital staff to assist individuals to secure their volunteering in a meaningful and rewarding experience.

The volunteers program at NWMC is there to enhance NWMC service to the patients and their families, to supplement the services of the hospital staff, to satisfy the needs of the community for volunteer participation in the activities of NWMC, and provide much of the volunteer manpower emphasized by the health care industry.

Volunteers are always welcome at the hospital. Anyone who is interested in volunteering should contact Jeanne Lee, 1986 volunteer of the year, at 683-3900 for more information.

Some of the ways that an individual may volunteer is are as follows:

— Gift Shop. Gift shop volunteers sell items in the shop, deliver gifts to patients, and assist patients in

(Continued on Back Page)

Openings remain in classes at Plummer

Several evening classes are being offered at Plummer Elementary school, beginning on February 3rd. Call 462-628 at Plummer and area people, whatever you are looking for, a new direction or not, are invited to register. Classes are limited to 15 people.

Upholstering class, taught by Jerry Bjorgo, 7 p.m. to 10 p.m. on February 18 or 7 p.m. in the industrial arts room. Fee for the class is $5.

Wood burning carnet/rope class will be taught by Bob Hamsun on February 25 at 7 p.m. The project will be done in the industrial arts room. Class fee is $5.

55 Alive defensive driving class will be offered on February 25 from 9 a.m to 1 p.m. in the Plummer ball room. Fee of $8 per participant will be collected at the program for you pay on pass decreasing.

Quilting class will be taught by Florence Thole starting February 25 at 7 p.m. in the Plummer ball room. Class fee is $15.

Windows-95 computer class will be offered February 25 at 7 p.m. in the Pershing high school library at Plummer with Lori Tiller as the instructor. She will also teach a Word-Perfect computer class on March 4 at 7 p.m. in the same high school computer lab. Each class fee will be $5.

A dip tips is planned for Sunday (Continued on Back Page)

'My Favorite Book'

Greenbush – Many local 4th graders have chosen their favorite books to write about. Mrs. Jean Bessette's beautifully illustrated volume is a collection of positive emotionally videos, is being made available to parents and area local schools as a gift to the grade school students.

Mrs. Bessette's collection is a wonderful gift to encourage the future of children.

With each donation copies of the book are given to the school along with a professionally recorded audio tape of the author reading the book. Each child with the child to become his or her own Author. Reading the book, a Parent Guide is sent accompanying the book with the positive character traits listed in the book.

Pennington River Record

Part of history

Oklee – The past week has seen the demolition of a building which was built in 1941. The building was built by Ed Sedlacek and Ben Sedlacek and became the place where movies were shown. The building that now been demolished by Zimpel Construction of Plummer for safety reasons and the fact that it was not habitable or profitable for the business.

Clearwater County Journal

Continued On Page 5

Ski-Doo teams tune up machines at Goodridge

Drivers and crews check conditions before GMC-500 race starts on Sunday

by Marvin Landin
Northern Watch Editor

If Goodridge's Polaris dealership is any indication, the sport is capable of holding the throttle open until you run out of gas. It's certainly not off on a slow checkered flag, it's more a thick cigar. Every year in Goodridge and the town is Ski-Doo, WI. One of those factoring was the Ski-Doo Grand Prix, which was staging for a number of the ISOC sanctioned events.

Last year former Dave Dahlen of Ski-Doo, Inc. in Roseau was instrumental in the improvements and cooperation of a number of area snowmobile enthusiasts and club members of the Goodridge community.

The ski-doo have been in existence various forms for a number of years, explained Hal Bader, race coordinator for Bombardier Motor Corporation in Wausau, WI.

"The 500-mile race has been fairly well established in America, but it's been in the past few years. With industry participation and cost and race participation in this area, they have been able to test and tune their machines in the conditions they will be racing under. We have never been able to do this before...and we have learned a lot over the last few days."

Bubba To The Rescue

Bombardier Motor Corporation's race manager Tom Rager had mentioned their participation in the Goodridge race with area ISOC helpers during the Snowmobile Hall of Fame in Thief River Falls and the races in Eagle River, WI. One of those factoring was Bubba To The Rescue, who were managing for a number of the ISOC events.

Rager began working with Dave Dahlen of Ski-Doo, Inc. in Roseau and Dahlen helped to the improvements and cooperation of a number of area snowmobile enthusiasts and club members of the Goodridge community.

"The ski-doo have been in existence various forms for a number of years," explained Hal Bader, race coordinator for Bombardier Motor Corporation in Wausau, WI.

"The 500-mile race has been fairly well established in America, but it's been in the past few years. With industry participation and cost and race participation in this area, they have been able to test and tune their machines in the conditions they will be racing under. We have never been able to do this before...and we have learned a lot over the last few days."

Bubba To The Rescue

Bombardier Motor Corporation's race manager Tom Rager had mentioned their participation in the Goodridge race with area ISOC helpers during the Snowmobile Hall of Fame in Thief River Falls and the races in Eagle River, WI. One of those factoring was the Ski-Doo Grand Prix, which was staging for a number of the ISOC events.

Last year former Dave Dahlen of Ski-Doo, Inc. in Roseau was instrumental in the improvements and cooperation of a number of area snowmobile enthusiasts and club members of the Goodridge community.

"The ski-doo have been in existence various forms for a number of years," explained Hal Bader, race coordinator for Bombardier Motor Corporation in Wausau, WI.

"The 500-mile race has been fairly well established in America, but it's been in the past few years. With industry participation and cost and race participation in this area, they have been able to test and tune their machines in the conditions they will be racing under. We have never been able to do this before...and we have learned a lot over the last few days."

Bubba To The Rescue

Bombardier Motor Corporation's race manager Tom Rager had mentioned their participation in the Goodridge race with area ISOC helpers during the Snowmobile Hall of Fame in Thief River Falls and the races in Eagle River, WI. One of those factoring was the Ski-Doo Grand Prix, which was staging for a number of the ISOC events.

Last year former Dave Dahlen of Ski-Doo, Inc. in Roseau was instrumental in the improvements and cooperation of a number of area snowmobile enthusiasts and club members of the Goodridge community.



Dennis Dumas of Loveland, CO. catches a little air while testing his Ski-Doo snowmobile in the dishes south of Goodridge. This is the first year the Ski-Doo racers have had an opportunity to fine tune their sleds to zero-racing conditions for the 500-mile cross-country race which starts Sunday at Brandon, Man. Canada—thanks to Goodridge area assistance.

ATTENTION SHAREHOLDERS Of ARCTIC CAT And POLARIS

Or Any Other Company In Snowmobiling

- Check With Us Before Buying Or Selling
- Lower Minimum Commissions
- Great, Friendly Service

John G. Kinnard & Co.
INVESTMENT SECURITIES

213 LaBree Ave. North, Suite 203
Thief River Falls, MN 56701
218-681-3903 or 800-766-3969
Member SIPC

Kyle Kroll — Dave Chaves

Planned Parenthood®
of Minnesota's South Dakota

Serving Families in N.W. Minnesota For Over 20 Years

Birth Control and Pregnancy Testing
Affordable Professional and Confidential Care in Thief River Falls and Kelliher
Medical Assistance and Sliding Fee Scale Accepted
Serving All Incomes

FOR AN APPOINTMENT
Call
681-7585 or
1-800-303-7565
IN THIEF RIVER FALLS

Open Monday through Thursday
Call for an appointment.

Array Gold
Fine Jewelry & Jewelry Repairs
111 3rd Street East
Formerly Rudy's Shoe Store
Thief River Falls
681-2700

More fuel assistance becomes available to those who need it

Fuel assistance may be available to more households in Minnesota under federal assistance rules effective October 1.

Assistance is based on household income, household size, fuel type, and heating cost. The eligibility guidelines for three months income are as follows: one individual in household - $1,645; two individuals in household - $2,206; four individuals in household $3,850; five individuals in household - $4,333.

For additional information or an application for heating assistance contact Northwest Community Action at 218-524-3258 or the outreach office in the area.

Outreach sites include: Audrey Nelson Community Center, Crookston, 218-281-6565; Hubbard County Human Service Center, Park Rapids, 218-732-3341; Red Lake Nation Tribal Council, Red Lake, 218-679-3341; Warren Area Community Center, Warren, 218-745-4891; and Gayle Peterson for Roseau county at 218-424-3383.

Applications will be taken until May 1, 1997.

BUSINESS CARDS
FORMATTED BUSINESS CARDS
Starting At Only
$15.00 for 500 ea.
$17.00 for 1,000 ea.
Each Additional 1,000 Only $5.00
Many Additional Styles, Paper Stock and Ink Choices Available
Prices May Vary!
The Times
324 Main Ave. North
Thief River Falls, MN
681-4450

Foresters raise $806 to assist St. Bernard's school

At a recent fund-raiser conducted by St. Anne's Court #55 of the National Catholic Society of Foresters in Thief River Falls, $806 was raised to assist St. Bernard's Catholic school.

Theresa Nasset, court secretary, presented the check to school superintendent Rocky Rachut, principal of St. Bernard's. A matching amount will be paid from the Foresters High Court in Chicago, IL.

Under the Passages program, a matching funds benefit can be conducted for a specific project once a year. This year funds will help the school purchase school computer labs and tables.

Sheers *Styling Salon and Tanning Studio*
GRAND OPENING
Est. 1993 AT NEW LOCATION!
20% Off All Products
Stop In For Refreshments
$5 Off Any Combination Perm And Haircut
Offer Good February 1st thru February 6th Only!
Nicole (left to Right) Stacey and Deb; Standing (Left to Right) Chanda, Bob and Tonya
681-1477
309 MAIN AVENUE NORTH • THIEF RIVER FALLS, MN

WE MAKE BEAUTIFUL FLOORS
• Mohawk • Berbers
• Carpet • Remnants
• Congoleum • Commercial
• Mannington • Decorating Ideas
Building new or remodeling, we save you money
Phone us (681-0161) for appointment
Carpetlopper
111 2nd St. W. (Behind NAPA)

Northern Watch
Is Looking For Feature Stories
The Northern Watch is looking for suggestions or stories that would be of interest to our readers.
Story suggestions may be about an individual or organization recognized for an achievement or accomplishment, unusual hobbies or collections, volunteers or persons who have done something outstanding or have made a difference.
Send your suggestions to Amy Dranesonb at: The Northern Watch, PO Box 100, Thief River Falls, MN 56701, e-mail to tritime@northerninet.com, or call 218-681-4450.

SEARS Thief River Falls
ALL ON SALE
ALL HOME ELECTRONICS & HOME APPLIANCES ON SALE

Kenmore — Includes PowerMate® 2.5 hp 4,550 value — 249.99 Reg. $449.99 Sale $30 12-inch cordless vac with Quick Release Wand and Instant Suction
Kenmore — 399.99 Reg. $499.99 Sale $100 Heavy-cycle dishwasher with Quiet Pack and Energy Saver Switch
Kenmore appliances: America's #1 brand! Over 40 million Kenmore homes has a Kenmore quality design and dependable performance we just love owners why!
Whirlpool — 598.88 Reg. $699.99 Closeout Save $21 19 cu. ft. refrigerator with side-by-side freezer and ice maker
Kenmore — 749.99 Reg. $849.99 Sale $100 28 cu. ft. refrigerator with ice maker and swivel shelves
Kenmore — Extra Capacity Dishwasher Reg. $499.99 Sale $100 Sale $399.99
Kenmore — 399.99 Reg. $499.99 Sale $80
Kenmore — 349.99 Reg. $399.99 Sale $50 Super Capacity Plus dryer with 4 temperature settings, sanitized cycle and wrinkle-control option

Amana · Whirlpool · SONY · EUREKA · SHARP

DieHard — 50.99 Reg. $59.99 DieHard Maximum Performance battery (Group 24) 3-month free replacement and 48-month warranty*
CRAFTSMAN — 99.99 Reg. $119.99 Professional 14.4 cordless drill kit (Model 315.11460)
Lifestyler — 199.99 Reg. $229.99 Sale $30 Lifestyler 1000 exercise cycle with 10 resistance settings, computer display and pulse sensor

681-4511
300 North Broadway
Fosston, MN
Hours: 8:30 a.m. - 5:30 p.m. Mon.-Sat., Wed. 'til 7:30 p.m. 1:00 p.m. - 5:00 p.m. Sun.
Owned & Operated By: Ralph Woodfill
YOU CAN COUNT ON SEARS FOR SATISFACTION GUARANTEED OR YOUR MONEY BACK. No unauthorized persons were selected. Sale ends Saturday, February 1
"The store you know is now close to home."

Happy Valentine's Day
1 Rainbow
Send your very best to your sweetheart on Valentine's Day.
Phone us now to place your order.
• Fresh & Silk Flower Arrangements
• Balloons • Mugs
• Crystal Candy Dishes w/Candy & Balloons Attached
• Stuffed Animals & Cards
Candy's Floral Boutique
208 1st St. E. • Thief River Falls
681-6434

Getting Married?
10% Off All Your Wedding Tux's
Register During the Month of February for any Wedding in 1997 and We Will Save You 10% on all Your Wedding Tux's and the Groom's Tux is FREE with a Party of Six or More
NEDREBO'S FORMAL WEAR
Bjorkman's
Over 40 Years of Formal Wear Experience
Largest Selection in NW Minnesota
681-2232 Thief River Falls

SOUPÇON
Sherry LaGesse

Today we have recipes for a couple of main dish ideas. As well as five soups. All of these are great with either one, as well as a very special dessert.

Here's a tasty main dish meal you can make in minutes:

SPICY HUEVOS CASSEROLE
1 pound cooked pork sausage
1 pound cooked ground beef
10 tablespoons garlic powder
2 medium onions, chopped
2 medium green peppers, chopped
2 beef bouillon cubes
2 cups boiling water
4 or 5 jalapeño peppers, seeded and chopped
1 (8-10 ounce) package long grain and wild rice
In large skillet, cook sausage, onion and garlic powder, stirring often. Drain. Add onions, green peppers and sauté until tender.
Dissolve bouillon cubes in water and add to skillet. Stir in peppers, rice and rice seasoning packet. Bring to a boil. Reduce heat and simmer, uncovered, 5-10 minutes or until water is absorbed.

Make that ordinary chicken into something special this weekend.

OVEN BARBECUED CHICKEN
3-4 pounds chicken pieces
1 cup ketchup
3 tablespoons butter or margarine
3/4 cup ketchup
1/3 cup vinegar
3 tablespoons brown sugar
1/2 cup water
2 teaspoons mustard
1 teaspoon Worcestershire sauce
1/4 teaspoon salt
1/8 teaspoon pepper
Wash chicken and pat dry. Place in a single layer in a shallow baking dish.
Combine remaining ingredients in a saucepan. Cook over medium heat, stirring occasionally.
Pour sauce over chicken. Bake at 350 degrees for 1 hour or until chicken is done, basting occasionally.

This tasty bread will be a great accompaniment to that entrée mentioned above:

MEXICAN CORN BREAD
1 cup yellow cornmeal
1/3 cup flour
2 tablespoons sugar
1 teaspoon salt
1 tablespoon baking powder
1/2 stick butter, melted
2 eggs, beaten
1/2 cup buttermilk
1/2 cup cream-style corn
1 (8 3/4 ounce) can kernel-style corn
1/2 cup chopped onion
2 tablespoons green pepper
1 (4 ounce) can chopped green chiles
Mix dry ingredients. Add remaining ingredients and stir just until moistened. Pour into a greased 9-inch square or four inch deep baking dish. Bake at 400 degrees for 30-35 minutes, until bread is golden and pulls away from sides.

For dessert, how about making one of these old-fashioned chocolate cakes this weekend. Invented by Wacky Wartime Cooks.

WHAT CHOCOLATE CAKE
2 cups flour
1 teaspoon salt
1 teaspoon baking powder
2 teaspoons soda
3/4 cup sugar
3/4 cup oil
1 cup vegetable oil
1 cup hot coffee
1 cup milk
2 eggs
1 teaspoon vanilla
Sift dry ingredients in bowl. Add oil, coffee and milk and mix at medium speed for 2 minutes.
Add eggs and vanilla and beat 2 more minutes (batter will be thin).
Pour into 2 greased and floured 9-inch cake pans. Bake at 350 degrees for 25-30 minutes. Cool cakes 15-20 minutes before removing from pans to wire racks.
Favorite Icing

1 cup milk
5 tablespoons flour
1 cup margarine, softened
1 cup sugar
1 teaspoon vanilla
Combine milk and flour in saucepan. Cook thick, cover and refrigerate.
In mixing bowl, beat butter, shortening, sugar and vanilla until creamy. Add chilled milk-flour mixture and beat for 10 minutes. Frost cooled cake.

HEALTH PLANS FOR SMALL BUSINESSES.
Call about our affordable health care options for small businesses.
Blue Cross Blue Shield of Minnesota
Blue Cross and Blue Shield of Minnesota is an Independent Licensee of the Blue Cross and Blue Shield Association
BAKKE INSURANCE
Northland Plaza
P.O. Box 99
Thief River Falls
Minnesota 56701
(218) 681-1714 or 1-800-421-5425
FAX: (218) 681-8899
And Still Open - 681-2417

SUPER TAN
FREE 30 MINUTES WITH PURCHASE OF 10 MIN. LIMIT $22.50
$5 OFF FULL PERM
$5 OFF Color & Highlight
SPECIALLY PRICED NEW MYSTERIES and ORANGE SUN PRODUCTS
BODY TONING—2 MOS. UNLIMITED $32.00
Limited Time Offers!!!
WIGAND BARBERS
Hair 'n' Nails Thief River Falls, MN 681-1041

BOOKLETS
Custom Designed To Fit Your Needs
• The Times 681-4450
• Northern Watch

WE ♥ QUILTING SALE Sat., Feb. 1 thru Sat., Feb. 15
20% Off CALICOES
20% Off VALENTINE PRINTS
1/3 Off Notions/Trims Or Bracelets
Group Of Calicoes $2.99 yd.
20% Off Quilt Books & Patterns
20% Off Quilt Batts

Rep. Finseth lists hunting season dates

"Although hunters and anglers will have to wait until summer to welcome the season, about fall season targets, quotas and bag limits, the Minnesota Department of Natural Resources has released a list of proposed hunting dates for 1997," state Rep. Roger Finseth (R-Warroad), who represents the Fourth of Angle area.

Rep. Finseth said the opening dates are tentatively pending final approval in June, but no changes are anticipated. The dates are being announced early so that hunters can plan their fall activities accordingly.

The DNR will also be holding a series of meetings across the state to gather input about proposed new regulations and hunting and fishing seasons in general," Finseth added. "As of Thursday, there hadn't been any announced locations of the meetings, but expect an announcement shortly."

Small game season opening dates include: Spring wild turkey (first season), Apr. 12; (second season), May 1; spring wild turkey (all zones), Sept. 1; general small game (grouse, gray partridge, rabbits and squirrels), Sept. 13; pheasant, Oct. 18; and fall wild turkey (first season), Oct. 15.

Opening dates for big game include: Deer (archery), Sept. 6; deer (firearms), Nov. 8; bear (muzzle loader), Nov. 29; and moose (northeast), Oct. 4.

Furbearer trapping opening dates are as follows: Mink, muskrat, beaver and otter (north zone), Oct. 25; fisher, marten and bobcat, Nov. 29.

Hunters and anglers are also reminded that the hunting and fishing years begin on March 1. A 1996 Fishing License will be valid for 14 months, from March 1, 1996 to April 30, 1997. A license for 1997 will be purchased now but will not be valid until March 1.

I ♥ A New Sewing Machine
$25.00 off any NEW MACHINE
Good Feb. 1-Feb. 15
Annette's Fabrics
Sewing Machines Sales - Repair
319 East 2nd Street
Thief River Falls, MN 56701
STORE HOURS:
Mon.-Fri. 9:30-5:30 • Sat. 9:30-5:30
• Thurs. 9:30-8:30pm • 12 p.m.-4 p.m.

We Own and Offer U.S. West Communications Insured Corporate Bond
7.40%*
Matures Monthly Call 6/1/03
• AAA-rated by Standard & Poor's
• Insured as to the timely payment of principal and interest
*Yield effective 1/29/97 subject to change. Minimum investment $5,000. Call for current yield.
Call Or Step By Today.
Member SIPC
Jon Larson
Financial Advisor
Thief River Falls, MN 56701
218-681-8380
1-800-245-6705
Edward Jones
Serving Individual Investors for Over 150 Years

Wacky Kay COSMETICS
The Cosmetic That's More Than A Cover-Up.
Toxic Dry Mud w/ Delivery Mineralizing Action
Facials, Glimmer Make-Overs And Color Logic
Consultations Are Always FREE
PATTI OSOWSKI
MARY KAY DIRECTOR
✆ 681-6750
Mary Kay Consultant For 15 Years
Thief River Falls, MN

Thief River Falls JCPenney
BRAND SALE!
Through Saturday, February 8th
NOW $29.99 Levi's® 550® Relaxed Fit Jeans For Junior Sizes
SAVE ON ALL Men's Jeans And Denim Shorts
25% OFF Ladies' Sunrays® Swimsuits
SAVE ON ALL Denim Jeans For Children, Including Levi's® Arizona Jean Co® & More
$5.99 *Special Buy* Towel Royal Velvet® Irregulars
LAST WEEK TO SAVE! On Reebok® Footwear For Men And Women
SAVE ON BASICS FOR BABY PLUS 25% OFF
Sleepwear, Dress-Up, Team Sport Apparel, Layette And Bedding For Baby
SPECIAL ONE DAY SALE, FEBRUARY 8TH • OPEN AT 9:30 A.M.
JCPenney
Thief River Falls • 681-1845
REGULAR STORE HOURS: Monday - Friday 9:30-9:00 Thursday 9:30-9:30 Saturday 9:30-6:00 Sunday Noon-5:00

"I certainly have appreciated serving you the customer. I look forward to an exciting year ahead. Remember to take advantage of SuperValu's Home Delivery Service. "The Ultimate In Shopping Convenience."
Ross Delzell, Assistant Manager
SUPERVALU
Locally Owned And Operated
6 a.m. - Midnight • 7 Days A Week
Hwy. 59 S. Thief River Falls 681-2775

- CUT OUT AND SAVE -

Call 864-5237 For...

READY MIX CONCRETE, SAND & GRAVEL

We Have Heated Ready Mix For Year Around Jobs.

For Concrete Delivery Or Finishing Info, Call Friday

RADIO DISPATCHED TRUCKS

NO JOB TOO BIG OR TOO SMALL!

CONCRETE INC.

CONCRETE INC.

St. Hilaire, MN

DOES THE BANK SAY "NO"

Maybe We Can Help!

MOST TYPES OF REAL ESTATE LOANS

PURCHASE - REFINANCE - CD BALLOONS

DEBT CONSOLIDATION - EQUITY LOANS

10, 15, 20 & 30 Year Mortgages

All Credit Histories Considered

Self Employed - Okay Past Bankruptcy - Okay

In 1996, 100% of the loans we submitted for underwriting were approved

We are mortgage brokers representing several different lenders so we can shop around for the best loan for you.

Mortgage Associates Inc.

Crookston, MN

Toll Free: 1-888-996-1234

*The Rate to know when the bank says "NO"

DAVE GEATZ AGENCY

320 Lake Ave. S., Two Rivers Plaza

Suite #7 • Phone 218-681-7067

• Auto • Home • Life • Health • Bond

• Cycle • ATV • Snowmobile • Dwelling

Ask for Dave's Competitive Rates

*Current Auto Year Not Qualified Paper

Introductory classes being offered at Northland in TRF

Three introductory classes are being offered through the Customer training and continuing education program at Northland Community and Technical College in TRF and Red Lake.

"Introduction to Internet" will be a one hour class Monday, February 3 and 10, from 6 to 9 p.m. in Room 106 in the college. John Bohnen-kamp will instruct and cost of the class is $45.

Topics include structure and function of the internet, hardware and software requirements, TCP/IP, data packets, electronic mail, news-groups, data security issues, browsers, HTML, search engines, service providers, news groups, packet sniffers, list servers, spiders, FTP sites, world wide web sites, on-line tutorials and reference materials.

"Introduction to Excel" will be offered Wednesdays, February 5 and 12, from 6 to 9 p.m. in Room 106 on Northland. Sandy Holst will instruct and the fee for the class is $45.

Topics to be discussed for employees who wish to learn the basics of Excel, the Microsoft spreadsheet program. Topics include Excel screen and toolbar, worksheet creation and formatting, copying/moving cells, using functions, using formulas and printing a worksheet.

"Introduction to PowerPoint 7.0" will be offered Wednesdays, February 19 and 26, from 6 to 9 p.m. in Room 106.

During the class participants will get acquainted with PowerPoint. Topics include creating, saving, opening presentation and creating slide concepts.

For more information or to pre-register for any of the classes call 681-0703 or 1-800-959-6282.

OR. PHILLIP BRUNO

Chiropractic Physician

802 3rd S. E. Suite B, The Tree Talk Mall

Thief River Falls, MN 56701

MON.-FRI. 8:00 - 5:00

• SATURDAYS: 9:00 - 12 NOON

Call 681-5681 FOR AN APPT.

INCOME-TAX SERVICE

20 Years Experience

Beverly Audette

Viking, MN 56760

218-523-5395

• After 6:00 PM

WE OFFER ELECTRONIC FILING

Jim Dagg INSURANCE AGENCY

Your Local Indepent Agency

681-2900

207 Horace Avenue North

See Us For All Your INSURANCE NEEDS...

- Home
- Auto
- Farm
- Multi-Peril
- Crop-Hail
- Commercial

Thief River Falls, MN

Make the perfect impression with an unexpected Diamond Anniversary Band

Diamonds beyond their expectations

See Our Large Selection Of Engagement And Wedding Rings. Priced To Fit Your Budget.

DIAMONDS & DESIGNS

Your Family Jewelry & Diamond Center

218-681-1492

Toll Free 1-888-834-2363

117 Main Ave. S. (Next to Ben Franklin) Thief River Falls

Hours: Mon.-Sat. 9:30 A.M. - 5:30 P.M.

CRAFTERS

WE ARE NOW ACCEPTING SPACE RESERVATIONS FOR THE 5TH ANNUAL HOME, SPORT AND FAMILY SHOW!

SOMETHING FOR EVERYONE

HUCK-OLSON MEMORIAL CIVIC CENTER

HOME, SPORT AND FAMILY SHOW

CRAFT BOOTH PRICES

8'x10'.... $35.00

Limited Booths Available

Saturday & Sunday, April 5th & 6th

FOR MORE INFO. CALL DENISE – 218-681-4450

Or Check Out Our Site On The World Wide Web at: http://www.trftimes.com

The #1 Show In Northwest Minnesota

STORY TIME

Saturday, Feb. 15th – 10:00 A.M.

Come Meet Corduroy The Bear

Saturday, March 8th 10:00 A.M.

Come Meet Spot The Dog

Treats Yourself To A Good Read!

Book Scene Time With Us.

BEST SELLERS, BARGAIN BOOKS, CHILDREN'S BOOKS, COOKING, BIOGRAPHY, MYSTERY

FALLS BOOK CO.

218-681-2581 • 216 LABREE AVE. N. • TRF

Classified Advertising DELIVERS!

WATCH

John P. Nelson Publisher

Marvin Lundin Editor

David Hill Associate Editor

Mike Lundgren Sports Editor

Amy Brunsvold Reporter

Denise Laymon Sales Representative

Jeff Zbornik Advertising Representative

DeDe Lenz Advertising Representative

PRINTED WITH SOY INK

Printed on Recycled Paper Consisting a Least 30% Fibers from Paper Recycled by Consumers

The Northern Watch is published weekly every Friday and distributed to every 23,000 households in Northwest Minnesota and surrounding area. The Northern Watch is a publication of the Thief River Times, which is published weekly every Tuesday.

SUBSCRIPTION RATES

Pennington, Red Lake, Kittson, Polk and Marshall Counties - $24.00 Per Year

In Other Minnesota Counties -

With ND Zip Code.... $28.00 Per Year

Elsewhere in the U.S.A. - $40.00 Per Year

All rates are Payable in Advance

Out of State Subscriptions - $20.00 Per Year

Student Rate, 9 Months - $20.00 Per Year

The Northern Watch shall not be liable for slight changes or typographical errors that do not lessen the value of an advertisement. In no event shall the liability for any error, errors or omissions in connection with an advertisement or activity related to an advertisement exceed the amount of the advertisement space or time, or refund of any sum paid for such advertisement.

A Publication of

The Times

324 Main Avenue North

P.O. Box 100

Thief River Falls, MN 56701-0100

Telephone: (218) 681-4450

Fax: (218) 681-4455

e-mail: trwatch@wwtch.com

http://www.wwtch.com

Press

ALTERNATE DELIVERY SYSTEM

Thief River Falls Regional Airport



NORTHWEST AIRLINK OFFERS YOU

- 20 WEEKLY FLIGHTS TO THE TWIN CITIES WITH CONVENIENT CONNECTING FLIGHTS WORLDWIDE
- FREQUENT FLYER MILEAGE IN WORLD PERKS, NORTHWEST'S GENEROUS FREQUENT FLIER PROGRAM
- LARGER AIRCRAFT WITH ATTENDANT AND REST ROOMS (2 OF THE 3 DAILY FLIGHTS)
- VERY COMPETITIVE FARES TO ALL DESTINATIONS
- FREE PARKING • CAR PLUG-IN SERVICE AVAILABLE • ENTERPRISE CAR RENTAL

If you are planning a vacation, take advantage of every single minute by flying out closer to home. You'll spend less time on the road. Remember, you got your best fares by planning ahead.

Thief River Falls Regional Airport

Excellent Reliability. Wise Selection

Contact Your Local Travel Agents • Northwest Reservations 1-800-225-2525• Flight information 218-681-6688

WATCH AROUND THE REGION

Amy Brunsvold

Changes are announced

Crookston – Two major changes are taking place for Red River Distributing, Inc. Effective March 1, Kyle Bostick will purchase his father's interest in the New Holland dealership in Crookston.

At the same time, Kyle Bostick will purchase Kyle's Inc, the current New Holland dealership located on North Highway 81 in Grand Forks, N.D. The two dealerships made the joint announcement on Monday afternoon.

Both stores will be called Red River New Holland, Inc. Bostick emphasized that there will be no changes in the employee base of either dealership.

– Crookston Daily Times

Marshall Manor now has an Alzheimer's unit

Marshall Manor now has a unit specializing in care for people with Alzheimer's or related disorders. It is located in the nursing wing of the nursing home, and includes 16 rooms of private with semi-private.

They recognize that this disease has a major impact on the family unit. The family will experience the loss of their loved one, while the individual physically dies. They want to provide education and support for families facing Alzheimer's Disease issues.

Officers for combined ADA board elected

Officers for the newly-formed joint board of the Pennington and Red Lake County Dairy Herd Improvement Association were elected recently. The committees merged at the annual meeting held in Thief River Falls Monday afternoon, January 13.

Officers include Roger or Janet Wiltse, Plummer, chair and three-year term; Mike or Linda Hanson, Goodridge, vice chair and one-year term; Tom Wiltse, Plummer, secretary and two-year term; Howard Peterson, Thief River Falls, treasurer and three-year term; Mark Hanson, Thief River Falls, delegate and two-year term; Wayne Nelsmoe, Thief River Falls, delegate and three-year term; and Lyle Swanson, Thief River Falls, alternate delegate and one-year term.

The combined committee voted to elect board members at dairy couples so that each spouse could sit in the position to which that dairy operation was elected.

For All Your TELEPHONE & PAGING NEEDS

★ SALES
★ SERVICE
★ INSTALLATION

KEYPAGE

Cellular 2000

VIDCOM TELEPHONE CENTER

218 Pennington Ave. S.

Thief River Falls, MN

Call: JIM HAHN at 681-5921

A PREMIUM QUALITY LIQUID PROTEIN SUPPLEMENT

Liquid Gold 40

FOR DAIRY AND BEEF CATTLE

Because of the quality of the hay and feed this year, Liquid Gold 40 is a must for your dairy or beef herd.

Call today 465-4215 or 1-800-224-4547 to fill your tick tank

Lick tanks are available at the Plummer Co-op Creamery

CENEX LAND O LAKES

Plummer Co-op Creamery

HIGHWAY 59 PLUMMER

465-4215 or 1-800-224-4547

Buffets - $5.95

Served From 5-8 p.m.

TUESDAY ..... Italian Buffet

WEDNESDAY ..... Ethnic Night

THURSDAY.... Chicken & Ribs

FRIDAY ..... Fish Fry

SATURDAY ... Different Specials

SUNDAY ..... Smorgasbord

11 a.m. - 2 p.m.

Regular Menu Service Starting At 3 p.m.

Duet Tournaments

Pool Tournaments

Book Your Wedding Receptions, Dances & Meetings

Full Service Catering

Fine Tymes

Hwy. 32 South, Greenbush, MN 56726

218-782-2119

JD's STEEL SIDING, ROOFING & RAIN GUTTER CO.

Roseau, MN

Soffit and Fascia • Windows • Doors

Free Estimate 1-800-821-5070

UNITED STATES SEAMLESS WINDOWS

- 8.35 Maximizer R-4.5 Glass
- Soft Coat Low-E Argon Filled
- Lifetime Non-Pinstress Warranty
- 10-Year Unconditional Glass Warranty

We'll Go To Any Length To Beautify Your Home

Custom Training & Continuing Education

1997 Winter Class Schedule

Windows '95 (4 hours) Cost = $45 Tues., Feb. 18 6-10 p.m. NCTC-109 Inst. John Bohnenkamp

Intro to the Internet (8 hours) Cost = $45 Monday, Feb. 3 & 10 5-9 p.m. NCTC-106 Inst. John Bohnenkamp

Intro to Excel (8 hours) Cost = $45 Wednesday, Feb. 5 & 12 5-9 p.m. NCTC-106 Inst. Jonelle Kreko

Intro to PowerPoint 7.0 (8 hours) Cost = $45 Wednesday, Feb. 19 & 26 5-9 p.m. NCTC-106 Inst. Jonelle Kreko

Health CEU's Classes offering health CEU's will be offered in February, March & April. For More Information Call 1-800-959-6282, Ext. 3702 or 218-681-0703

Community First Aid/CPR (10 hours) Cost = $50 Feb. 4 & 5 7-10 p.m. and Feb. 11 6-10 p.m. NCTC - Room A42 Inst. Kathy Huschle

Production Gas Metal Arc Welding (30 hours) Cost = $360 Feb. 25, 27 Mar. 3, 5 & 7 8 a.m. - 2:30 p.m. NCTC-Welding Lab Inst. Dennis Wikaryi

Industrial Gas Metal Arc Welding (30 hours) Cost = $360 Feb. 24, 26, 28 Mar. 4 & 6 8 a.m. - 2:30 p.m. NCTC-Welding Lab Inst. Dennis Wikaryi

Welding Refresher (10 hours) Cost = $144 Feb. 27 Mar. 6, 13 & 20 6:30-9:30 p.m. NCTC-Welding Lab Inst. Dennis Wikaryi

AWAIR. An Introduction to Anhydrous Ammonia Refrigeration (3 hours) Cost = $30 Tuesday Feb. 25 9 a.m. - 12 noon NCTC-Room 131 Inst. Barb Schmitz

CPR Recertification (4 hours) Cost = $20 Feb. 18 6-10 p.m. NCTC - Room A39 Inst. Kathy Huschle

Right-To-Know (3 hours) Cost = $30 Thurs., Feb. 20 NCTC - Room 131 Inst. Sam Schmitz

Pre-registration/prepayment is required one week prior to class starting date.

NORTHLAND COMMUNITY & TECHNICAL COLLEGE

1101 Highway One East, Thief River Falls, MN 56701

Call 1-800-959-6282, Ext. 3702, or 218-681-0703 to register or for more information.

BUY IT & SELL IT & FIND IT IN THE CLASSIFIEDS

HURRY! LIMITED TIME OFFER

Sealy POSTUREPEDIC CLOSEOUT COUNTDOWN

INVENTORY CLEARANCE

Best Time Ever To Buy A Better Mattress

MAPLE LEAF MATTRESS FIRM

QUEEN SET ONLY $399.95 (TWIN $139.95, FULL $189.95, KING $599.95)

MAPLE LEAF MATTRESS FIRM

QUEEN SET ONLY $499.95 (TWIN $169.95, FULL $229.95, KING $699.95)

SEALY TWIN MATTRESS FROM... $59.95

FREE DELIVERY & REMOVAL OF YOUR OLD BEDDING

MAPLE LEAF MATTRESS FIRM

TWIN SIZE MATTRESS $119.95 (FULL $159.95, QUEEN $399.95, KING $499.95)

FINAL WEEK!

Reg. $1,599.95 Sale $1,199.95 $995.00

POPPLERS HOME FURNISHINGS

201 North LaBree 681-3914

NO

The Center For Creative Printing

PRESERVE AND PROTECT DOCUMENTS, PAPERS AND MEMORABILIA BY ENCAPSULATING THEM IN LAYERS OF LAMINATING FILM.

The Times offers both pocket and roll laminating to meet your needs.

From an important business card to a prized poster – we can laminate most anything!

K Is For Keepsakes

Custom orders are our specialty

The Times • WATCH & Commercial Print Shop

324 Main Avenue North • Thief River Falls, MN 56701 • (218) 681-4450

Just some of our many services:

- Multi-Color Printing
- Business Cards
- Letterheads
- Newsletters
- Résumés
- Graduation Announcements
- Computer Forms

LETTERS

To The Editor:

The Northern Municipal Power Agency had its annual meeting on Monday, January 27, 1997 at the Best Western Inn of Thief River Falls. Thief River Falls is one of 12 cities that own NMPA's power supply. Orges Kotaska, general manager of Minnkota Power Cooperative served as the operating agent for this interest.

The Minnesota Legislature passed a law in 1993 authorizing the Minnesota Public Utilities Commission to assess a the cost of "externalities" to the environment for electric power generation. The first report came out Oct. 16, 1996, and used estimates to the air pollution caused by E.P.A. and the Department of Energy. Some of the pollutants are CO2, SO2, NOX, particulates and lead.

Quoting from Orasi Lee Bay's Book *Environmental Overkill*, in 1986 Senator Robert Stafford (R-Vt.) proposed a 10-year study of acid rain damages, to an estimated cost of $200 million, known as the National Acid Precipitation Assessment Project (NAPAP). In 1987, an interim report was presented to E.P.A.: *The study found that the most commonly cited scientific horror tales*

created. In addition, NAPAP found that emissions and sulphur that characterize acid rain really act as nutrients, essential for plant growth. A Swedish research project discovered *The principal effect of acid rain is the enjoyment of long periods of sunshine.*

"The conclusions were unacceptable to EPA, and to many of the environmentalists whose reputations were at stake. They brought pressure to bear on Senator Dr. J. L. Kulp and some of his associates." Dr. Lawrence Kulp of Columbia University was appointed director and was, according to Warren Brooks, 'ordered to re-write the report and repudiate its findings. Dr. Mahoney is living proof of Kulp's success as a well-paid tool of government." Dr. Edward Krug, one of the original team, says 'acid rain had to be an environmental catastrophe, so must see what the facts unveiled.

Congress did not even consider NAPAP's findings when it passed the 1990 Clean Air Act. From the *Congressional Record*: this quote by Senator Glenn, S.3359—March 27, 1990: "We have spent over $500 million on the most definitive study of acid precipitation and its effects on the environment in the history of the world, and we do not want to listen to what the experts say."

From Orasi Lee Bay again "We are now saddled with a $40 billion bill to reduce acid rain, a cost the will be borne by the electric utilities and the low income." The Clean Air Act King John of Modern Times Acid Rain Legislation" in *Policy Review*, Heritage Foundation, Spring 1990, pp 44-48.

We, you and I, are the rate payers, and the effects are filtering down to us. Our legislators are in a hurry to act on "externalities" and the potential legislation on electric deregulation. The devil is always in the details. Where has common sense gone? The people, are the victims.

Sincerely,
Donald Barnes, Thief River Falls

After school bowling program moves to Fridays

Bowling for After School Enrichment program has been moved to Fridays. To find out more call Jim Haugen or Craig Monson at 686-4166.

WE OFFER
ELECTRONIC TAX FILING
STATE and FEDERAL

WE CAN ALSO HELP YOU WITH:
- Tax Planning & Preparation
- Accounting & Auditing
- Full Service Bookkeeping
- Estate Planning

STOP BY OR CALL TODAY! 681-4287
Anderson, Poissant, Kays & Co.
CERTIFIED PUBLIC ACCOUNTANTS
116 Third Street West Thief River Falls, MN 56701

Rubber Stamps
Self Inking or Standard
The Times
681-4450
324 Main Ave. North
Thief River Falls, MN

Life is filled with promises. We can help you keep them.
Financial security shouldn't be a hope, it should be a reality. Whether it's saving for your children's education, or that's why at Farm Bureau, we specialize in helping you plan for your future. Because Farm Bureau Insurance knows that's what life is all about.
And we can help you, too.
Call us today. We won't judge you or your dreams. We'll just be glad to help.
It's time. LIVING ACROSS THE MINNESOTA FOR YOU.
James Cwikla
311 LaBree Ave. N.
Thief River Falls, MN 56701
681-2288
FARM BUREAU INSURANCE
Auto • Home • Farm • Life • Health
Crop Hail • Commercial

NORTHWEST EYE CENTER
DEDICATED PROFESSIONALS UTILIZING ADVANCED TECHNOLOGY TO HANDLE ALL OF YOUR EYE CARE NEEDS.
DICKEN, M.D.
MICKELSON O.D.
FREEMAN, O.D.
ZIPPICH O.D.
DICKEN, M.D. ✦ MICKELSON, O.D. ✦ FREEMAN, O.D. ✦ ZIPPICH O.D.
✦ COMPLETE EYE EXAMS
✦ CATARACT/IMPLANT SURGERY
✦ LASER SURGERY ✦ GLAUCOMA
✦ STANDARD/SPECIALTY CONTACT LENSES
✦ QUALITY EYEWEAR
218-681-1120 / 1-800-422-0183
316 LaBree Ave. North, Thief River Falls, MN 56701
Open: Mon-Fri 8-5 /Thurs Evenings / Sat. 9:00 -12

OUR ADVERTISERS SAVE YOU MONEY!

Amana
COOKTOP RANGES
A New Dimension in High Efficiency Heating
Featuring
• Stainless steel heat exchanger
• Stainless steel evacuative cell
• Induced draft
• Advanced solid state ignition
• Long life blower motor
• Quiet, oil filled warranty
• Full factory testing
• Efficiencies over 90%
• Available in airflow and counterflow models
Call for Free Estimate
Rain Care Co.
JOHN P. LOVLY
Heating/Air Conditioning
Goodridge, MN 378-4641

NORTHERN WATCH
EDITORIAL OPINIONS
Thief River Falls, Minnesota
John P. Mattson, Publisher
Marvin Lundin, Editor
David Hill, Associate Editor

"Northwest Minnesota Digs Out After Blizzard Xena....."

People who have spent their lifetimes in the nation's sunny climes where frost is an unwelcome and snow is unthinkable, can't understand what people in northwestern Minnesota do for survival or sanity, much less entertainment, during our nine months of winter (well, it seems like nine months).

Most of us don't have to worry about maintaining sanity, since initial possession of that quality is questionable among those who winter here by choice. Some mailmen are liberal and frequent reformulation with fifths or quarts of antifreeze and pass the winter season in a semi-conscious state. Some invest their life savings in the latest state-of-the-art snow and speed the long nights packing down acres of new snowfall with their snowmobiles. Others find new meaning in the word Ozark and dedicate themselves to mastery of the lowbrow. And still others buy new pickups with front plug heaters to assist sub-zero starts and while away the interminable hours isolated in tiny trucks situated over holes in lakes and rivers.

For nearly everyone, however, winter in the north country provides some time to ponder how things are, might be, could be or should be. And developing a sense of humor is vital in shrugging off minus 75 degree wind chill and being homebound by blizzards or their resultant snow drifts.

A local resident who prefers to bask in the glow of anonymity (it's warmer there) recently submitted a "news article" expected to be of use to the Northern Watch in its May 24, 1997 issue. In a land where naming blizzards alphabetically is not generally deemed abnormal or even questionable behavior, using five winter items to write spring stories should be equally acceptable. One might expect the writer thinks this winter is getting long. Judge for yourselves from this submitted May 24 "story."

"Thief River Falls and northwestern Minnesota are again digging out after the latest blizzard of the year, Xena, hit the area on May 20 through 22. Most buildings are again visible, however, the traffic tunnels are still blocked at most major entrances. Plows will be working through June to clear the openings.

"While Xena was considered a small storm, with no more than 26 inches of snow, it appears to have been the straw that has broken the camel's back for many residents. At this writing the only way out of town is by air. This morning, Northwest AirLink announced that it will no longer have any incoming flights, due to lack of ridership. It has been announced, however, that the number of C-130 transport planes leaving daily will be increased to five. This will double the number of refugees who will be able to leave the area.

"There has been some good news despite all the bad weather in the past weeks. Marshall County Sheriff Dennis Benkie reported that his department has again located the city of Middle River. The central Marshall county community had been missing since the first part of April, after Mildred Sue buried the area with a near-record 100 inches of snow over a five-day period.

"When the first opening was made in the drift over Middle River, it was directly above the Wogen Wheel, a local bar. According to Sheriff Benkie, the first reaction by those liberated was surprise, for they hadn't noticed they had been missing. Then they became a bit more at the intimation, since they had had plenty of beer and pork rinds left and the piroshki game was just starting to warm up.

"Also, the latest flood forecast for the Red River Valley is looking more and more promising each day. According to the latest predictions, the Red River of the North will not open up at all this year. Because of this, there should be no flooding whatsoever. This was welcome news to the Grand Forks, ND, city council because, to date, they have no idea where the garage where the sand bags are stored is located any more.

"The forecast for the next week is looking just a bit better, with a high of 30 below zero during the week and overnight lows right around 60 below. After the cold snap of the past two weeks, the moderation will be welcomed."

Given the precedent established by the first part of winter 1996-97, we plan to keep this story on file. It might be useful toward the end of May.

It seems like every third pickup truck you meet around the area this winter has a blade or snowplow hanging on the front. One acquaintance said he was going to buy one of the contraptions. Sill up the truck with gas and drove south until someone asked him what that thing on the front of his truck was for. Then he was going to stay there. We think we should go down to cover the event.

"Minnesota Wins"...
Another Metro Fantasy

Interests promoting the fantasy of a new baseball stadium in the Twin Cities have adopted the catchy title "Minnesota Wins" and are busily mailing phone calls and sales pitches seeking support wherever it may be found. According to the most recent figures we have seen, about seven out of 10 respondents in greater Minnesota are opposed to the proposal presented.

There may be more support in lesser Minnesota where benefits from a major league baseball franchise are not as likely to be realized. In fact, greater Minnesotans likely would gladly forgo the "opportunity" presented to have a 49 percent ownership and allow some metro-based entity to buy in instead.

The information bit provided by the Minnesota Wins group is magnificently vague and well-orchestrated to be misleading.

It lists no projected project cost total nor information on how or to what extent the State of Minnesota would be expected to participate, but speculates a "10-cents per pack tax on cigarettes would fund the public portion of a new outdoor ballpark in approximately four to five years."

It points out that the state's share of the team's profit would be 49 percent, then notes that "the Twins have had operating losses of $11.5 million in 1994, $13.7 million in 1995 and a projected $9 million loss in 1996" and that "in subsequent years the Twins are projected to have losses estimated at $9-13 million annually." Forty-nine percent of less than nothing isn't much.

The Pohlad proposal package lists a value of $50 million for 49 percent ownership of the Twins. Minnesota Wins says that "since purchasing the Twins for $36 million in 1984, Carl Pohlad has subsidized more than $100 million in operating losses—significantly more than the current market value of the team." If $100 million is significantly more than the team is worth, how is a 49 percent share valued at $50,000? Is this Minnesota modern math?

The cigarette tax proposal to pay for whatever the public share of the stadium cost would be has not met with expected (and justified) opposition from smokers, who are no reason they should be singled out to foot the bill. It has also prompted one of our colleagues to suggest an appropriate name for the proposed Metro Dome—Marlboro Memorial Stadium.

Two of the most popular Twins in recent years—Kent Hrbek and Kirby Puckett—have been drawn into the fray as supporters of the proposal. Puckett in particular, in a new Twins' executive office, is prodded into pushing the Pohlad proposal, thus adding a new dimension to King Carl's favorite item: "Touch 'em all, Kirby Puckett."

Enough, already. Let the mismanagers of America's game who allowed the costs to get totally out of hand wallow their own way out of the mess they created. Spare the legislature and the common people of the state any involvement in this crippled private business.



LETTERS

To The Editor:

For a long time I've been thinking about the future use of the old Soo Line depot. I've read in the *Thief River Falls Times* that the city is considering selling it, and I'd like to make a suggestion for its use.

(1) Wouldn't it be better to move the Chamber of Commerce back to the depot where it was before? Local people know where the parking lots are. Visitors to our city could stop at the chamber's office to inquire about parking if need be.

(2) Wouldn't it be possible to make the auditorium handicapped accessible by installing an elevator?

Encouraging and respectfully yours,
Alice Ross
Oakland Park Nursing Home
Thief River Falls

Polaris declares dividend

Polaris Industries Inc. has declared a quarterly dividend of 16 cents per share payable on or about February 17 to shareholders of record February 6. The payment is a seven percent increase from the quarterly dividend paid a year ago. The company's board of directors also approved an expansion of the existing share repurchase program authorized in January of 1996 by authorizing repurchase of up to 6 total of these million shares of common stock. Approximately 500,000 shares have been repurchased to date.

Tired of WATER in Your Basement?
We drill in perforated horizontal collection pipes under the concrete with little disturbance of your floor. Amazingly Inexpensive!
THINK SPRING! DO IT NOW BEFORE SPRING THAW!!
PATENTED
Our equipment allows us to make this a quick and easy chore. This makes a great place to put a sump pump that will pull the seepage water out from under your floor and around your basement walls.
For more information call:
SANFORD IRRIGATIONS
HWY. 79 E, ELBOW LAKE, MN • 218-685-4344

OUR ADVERTISERS SAVE YOU MONEY!

WRITE FROM THE HEART
ANNOUNCING OUR ANNUAL VALENTINE LOVE LINES!
Romantic, silly or sweet "Write From The Heart" is the perfect way to share your sentiments with someone special--whether it's your spouse or children, a friend, co-worker or relative. And your published message is preserved long after the candy and flowers have disappeared.
PUT YOUR LOVE IN PRINT ON WEDNESDAY, FEB. 12TH IN THE CLASSIFIED SECTION OF THE THIEF RIVER FALLS TIMES.
Each Loveline ad will be automatically entered in our Valentine drawing for a $10.00 Gift Certificate from:
Evergreen Floral & Gifts
Highway 32 South
Thief River Falls, MN
COME BY TODAY WITH THE COUPON BELOW TO SEND YOUR MESSAGE "WRITE FROM THE HEART"!
DEADLINE TO GET YOUR VALENTINE IN IS MONDAY, FEBRUARY 10TH BY 10:00 A.M.!!
THE CHARGE FOR EACH AD WILL BE $8.00
BRING IN OR MAIL THIS COUPON ALONG WITH A PAYMENT TO THE THIEF RIVER FALLS TIMES, P.O. BOX 100, 324 MAIN AVENUE NORTH, THIEF RIVER FALLS, MN 56701.
MASTERCARD AND VISA ACCEPTED.
STYLE OF AD--STATE THE NUMBER
1 2 3
NAME:
ADDRESS:
PLEASE PRINT MESSAGE:
PHONE:
Check enclosed
Money order enclosed
Please bill my credit card
MasterCard Visa
Expiration Date
Credit Card No.
Signature
(20 Words or Less)
The Times
www.trftimes.com • Fax: 1-218-681-4455
324 Main Avenue North • ☎ 1-218-681-4450 • Thief River Falls, MN

Introducing...
HOME DELIVERY
To All Thief River Falls In-Town Residents
WHERE SERVICE IS A REALITY
✔ Please In Your Grocery Order Redeadays Between 8-10AM a.m
✔ $10 Minimum Order Required
✔ Groceries Delivered Wednesdays Between 2-5 p.m.

At CORDEL FURNITURE February Savings Spree!
Pocket Big Savings While We Clean Our Floor!
Nothing Held Back! Everything Must Go!
KORDEL'S prices are always a whole lot lower!
Some Prices Below Cost! Hurry! Stock Is Limited!
SAVE on RECLINERS Select Group of La-Z-Boy Starting $218
SAVE UP TO 60% On Selected CLOSEOUT ITEMS
BEDROOM SETS Save Up To 29%
SOFA & LOVESEATS Starting $688
SAVE 21%-37% On a Wide Variety of ENTERTAINMENT & Home Office SYSTEMS
SAVE 37%-47% Select Group of Sofas, Chairs & Sleepers Starting $128
SAVE on WOOD DINING 3 Piece DROPLEAF SETS Starting $199
SAVE on END TABLES 3 Piece Sets Starting $128
SALE INCLUDES:
• LIVING ROOMS
• RECLINERS
• OCCASIONALS
• BEDROOMS
• DINETTES
• ENTERTAINMENT
• SLEEPERS
• HOME OFFICE
• LAMPS & ACCENTS
• NIGHTSTANDS & CHAIRS
Prices on Display
Floorplan Opening is From Retail Price. Many Items Up A Real Deal. Other Sizes Also Apply To Previous Purchases.
Since 1940 CORDEL HOME FURNISHING CENTER
KORDEL-THIEF RIVER FALLS Hwy. 59 South 218-681-3295
STORE HOURS:
Mon., Tues., Wed., Fri. 9-6 Thurs. 9-8, Sat. 9-5
KORDEL-VIRGINIA-EVELETH AREA 7th St., Bridge - 218-749-5767 (Next to Country Kitchen)
KORDEL-GRAND RAPIDS 1351 S. Pokegama Ave. Hwy. 169 Exit 182 218-326-3404
KORDEL-THIEF RIVER FALLS Hwy. 59 South 218-681-3295
KORDEL-THIEF RIVER FALLS Hwy. 59 South 218-683-8107
SUPERVALU
Locally Owned And Operated
6 a.m. - Midnight • 7 Days A Week
Hwy. 59 S. Thief River Falls 681-2775

LETTERS

To The Editor:

The Northern Municipal Power Agency had an annual meeting on Monday, January 27, 1997 at the Best Western Inn of Thief River Falls. Thief River Falls is one of 12 cities that owns 51 percent of the Crystal coal-fired generating plant in Center, North Dakota. Northern Power Cooperative serves as the operating agent for this one-unit.

The Minnesota Legislature passed a law in 1993 authorizing the Minnesota Pollution Control Agency to require that the cost of "externalities" to the environment for electric power generation. The report came out Dec. 16, 1996, and used pollutants in the air as determined by EPA, and the Clean Air Act Amendments of 1990 to set up the pollutants as CO2, SO2, NOX, particulates and lead.

Quoting from Dixie Lee Ray's book *Environmental Overkill*: In 1988, because of all the hype, Congress authorized a study to quantify the greenhouse effect, at an estimated cost of $300 million, known as the National Acid Precipitation Assessment Report (NAPAP). In 1987, an interim report was presented to E.P.A. The study found that the environmental crisis scenarios have nothing to what the experts say."

From Dixie Lee Ray again, "We are saddled with a $40 billion bill to reduce acid rain, a cost that will be borne by the electric utilities and their customers. Dr. Edward King, who directed the Southeast Aerosol Research Institute in Fort Lauderdale, Florida, testified before the House Energy and Commerce Committee's Subcommittee on Health and Environment, Spring 1990, pp.40-48.

We, you and I, are the rate payers, and the effects are filtering down to us. Congress passed the 1990 Clean Air Act. Feels the Congressional Record, this quote by Senator Glenn, S 3251—March 27, 1990. We have spent over $500 million on the most definitive study of acid precipitation that has ever been done in the history of the world, and we do not want to listen to one word we've spoken. The only science allowed is the science of the 'externalities' and the powerful legislators on electric deregulation. The devil is always in the details. Where has common sense gone? We, the people, are the victims.

Sincerely,
Donald Burton, Thief River Falls

After school bowling program moves to Fridays

Bowling for After School Enrichment program has been moved to Friday's from 3:15 p.m. to 5:15 p.m. For more information call Jim Haugen or Craig Munson at 681-0167.

WE OFFER
ELECTRONIC TAX FILING
STATE and FEDERAL

WE CAN ALSO HELP YOU WITH:
- Tax Planning & Preparation
- Accounting & Auditing
- Full Service Bookkeeping
- Estate Planning

STOP BY OR CALL TODAY!
681-4287
Anderson, Poissant, Kays & Co.
CERTIFIED PUBLIC ACCOUNTANTS
116 Third Street West Thief River Falls, MN 56701

Rubber Stamps
Self-inking or Standard
The Times
681-4450
324 Main Ave. North
Thief River Falls, MN

Life is filled with promises. We can help you keep them.
Insurance security shouldn't be a maze. It should be a path to peace of mind. That's why we're dedicated to helping you find it. With a variety of farm policies, we specialize in your unique needs. Let us help you customize a plan that delivers just what you want.
And we can help you, too.
Call us today. We'll report today and tomorrow you'll have one less thing to worry about.
FARM BUREAU INSURANCE
Insurance Solutions for Today's Agriculture
OUR ADVERTISERS SAVE YOU MONEY!

NORTHWEST EYE CENTER
DEDICATED PROFESSIONALS USING ADVANCED TECHNOLOGY TO HANDLE ALL OF YOUR EYE CARE NEEDS.
CICKEN, M.D.
MICKELSON O.D.
FREEMAN, O.D.
ZIPPRICH O.D.
DICKEN, M.D. ✦ MICKELSON, O.D. ✦ FREEMAN, O.D. ✦ ZIPPRICH O.D.
✦ COMPLETE EYE EXAMS
✦ CATARACT/IMPLANT SURGERY
✦ LASER SURGERY ✦ GLAUCOMA
✦ STANDARD/SPECIALTY CONTACT LENSES
✦ DUALITY EYEWEAR
218-681-1120 / 1-800-422-0183
316 LaBree Ave North, Thief River Falls, MN 56701
Open Mon-Thu 8-5 / Thurs Evening / Sat 8:00-12

Amana Comfort Matters
A New Dimension in High Efficiency Heating
Amana
Air-Command 90 Gas Furnace
Featuring:
- Stainless steel heat exchanger
- Stainless steel recuperative cell
- Induced draft
- Advanced solid state ignition
- Long life blower
- Quiet, variable speed economy
- Full factory testing
- Efficiencies over 90%
- Available in upflow and counterflow models
Call For Free Estimate
Rain Care Co.
JOHN P. LOVLY
Heating/Air Conditioning
Goodridge, MN 378-4641

NORTHERN WATCH
Published by THE TIMES
Thief River Falls, Minnesota
John P. Mostrom, Publisher
Marvin Lundin, Editor
David Hill, Associate Editor

EDITORIAL OPINIONS

Editorial opinion published under this heading is intended to stimulate thinking and discussion among our readers. Unless specified otherwise, the editorials are written by Editor Marvin Lundin and do not represent opinion of other staff members. Opinions by items from other publications may not coincide with the editors own views but are offered for their general interest.

"Northwest Minnesota Digs Out After Blizzard Xena....."

People who have spent their lifetimes in the nation's sunny climes where frost is an aberration and snow is enthusiastic ours understand what people in northwestern Minnesota do for survival in a sunny, much less entertainment, during one nine months of winter (well, it seems like nine months).

Most of us don't have to worry about maintaining sunny, since initial possession of that factor is questionable among those who winter here by choice. Some residents use liberal and frequent refortification with fifths or quarts of antifreeze and pass the winter season in a semi-comatose state. Some invest their life savings in the latest state-of-the-art autos and spend the long nights packing down acres of new snowfall with their snowmobiles. Others find new meaning in the word Ozark and dedicate themselves to mastery of the lindyhunt. And still others buy new pickups with front plug heaters to assist sub-zero starts and while away the intermittent hours isolated in tiny shacks situated over holes we know and trust.

For nearly everyone, however, winter in the north country provides some time to ponder how things are, might be, could be or should be. And developing a sense of humor is vital in struggling off asleep 75 degree wind chill and being homebound by blizzards or their evident sister drifts.

A local resident who prefers to bask in the glow of anonymity (it's warmer there) recently submitted a "news article" expected to be of use to the Northern Watch in its May 24, 1997 issue. In a land where naming blizzards alphabetically is not considered abnormal or even questionable behavior, using their winter time to write spring stories should be equally acceptable. One might suspect the writer thinks this winter is getting long. Judge for yourselves from this whimsical May 24 "story":

"Thief River Falls and northwestern Minnesota are again digging out after the latest blizzard of the year, Xena, hit the area on May 20 through 22. Most buildings are again visible, however, the traffic tunnels are still blocked as most major entrances. Plows will be working through June to clear the openings.

"While Xena was considered a small storm, with no more than 20 inches of snow, it appears to have been the straw that has broken the camel's back for many residents. At this writing the only way out of town is by air. This morning, Mesaba Air/Link announced that it will no longer have any incoming flights, due to its fleet of ridership. It has been announced, however, that the number of C-130 transport planes leaving daily will be increased to five. This will double the number of refugees who will be able to leave the area.

"There has been some good news despite all the bad weather in the past weeks. Marshall County Sheriff Dennis Benike reported that his department has again located the city of Middle River. The central Marshall county community had been missing since the first part of April, after Hildegard Bee buried the area with a near-record 100 inches of snow over a five-day period.

"When the first opening was made in the dirt over Middle River, it was directly above the Wegen Wheel, a local bar. According to Sheriff Benike, the first mention by those liberated was surprise, for they hadn't realized they had been missing. Then they became a bit irate at the intrusion, stating that they had plenty of beer and pork rinds left and the pinochle game was just starting to warm up.

"Also, the lease flood forecast for the Red River Valley is instilling more and more pessimism each day. According to the latest predictions, the Red River of the North will not open up at all this year. Because of this, there should be no flooding whatsoever. This was welcome news to the Grand Forks, ND, city council because, to date, they have no idea where the garage where the sand bags are stored is located any more.

"The fiasco for the week, as looking just a bit heavier, with a high of 30 below zero during the week and overnight lows right around 10 below. After the cold setup of the past two weeks, the modification will be welcomed."

Given the precedent established by the first part of winter 1996-97, we plan to keep this story on file. It might be useful toward the end of May.

It seems like every third pickup truck you meet around the area this winter has a blade or snowplow hanging on the front. One acquaintance said he was going to buy one of the contraptions, fill up the truck with gas and drive south until someone asked him what that thing on the front of his truck was for. Then he was going to stay there. We think we should go along to cover the event.

"Minnesota Wins"....
Another Metro Fantasy

Increases promoting the fantasy of a new baseball stadium in the Twin Cities have adopted the catchy title "Minnesota Wins" and are busily making phone calls and video pitches seeking support wherever it may be found. According to the most recent figures we have seen, about seven out of 10 respondents in greater Minnesota are opposed the proposal mentioned.

There may be more support in lesser Minnesota where benefits from a major league baseball franchise exist. But if that is indeed the case, greater Minnesotans likely would gladly forgo the "opportunity" presented to have a 49 percent sales tax and elbow some metro-based entity to buy in instead.

The information kit provided by the Minnesota Wins group is magnificently vague and well calculated to be misleading.

• It lists no projected project cost total nor information on how or to what extent the State of Minnesota would be expected to participate, but speculates a "10 cents per pack tax on cigarettes would fund the public portion of a new outdoor ballpark in approximately four to five years."

• It points out that the state's share of the team's profit would be 49 percent, then notes that "the Twins have had operating losses of $11.5 million in 1994, $13.7 million in 1995 and a projected $9 million loss in 1996" and that "in subsequent years the Twins are projected to have losses estimated at $9-13 million annually." Forty-nine percent of less than nothing isn't much.

• The Pohlad proposal package lists a value of $50 million for 49 percent ownership of the Twins. Minnesota Wins says that "when purchasing the Twins for $36 million in 1984, Carl Pohlad has subsidized more than $100 million in operating losses—significantly more than the current market value of the team." If $100 million is significantly more than the team is worth, how is a 49 percent share valued at $50,000? is this Minnesota modern math?

The argument was proposed to pay for whatever the public share of the stadium cost would be has met with expected (and justified) opposition from smokers, who are not nearly they should be the original out to foot the bill. It has also prompted one of our colleagues to suggest an appropriate name for the proposed facility—the Cancer Memorial Stadium.

Two of the most popular Twins in recent years—Kent Hrbek and Kirby Puckett—have been drawn into the fray as supporters of the proposal. Puckett, in particular, in a new Twins' executive office, is prodded into pushing the Pohlad proposal, thus aiding a new dimension to King Carl's favorite term: "Touch 'em all, Kirby Puckett."

Enough, already. Let the representatives of America's game who allowed the costs to get totally out of hand wallow their own way out of the mess they created. Spare the legislature and the common people of the state any involvement in this crippled private business.

POLICIES:
Letters To The Editor: The staff of the Northern Watch encourages citizens to submit letters to the editor on issues with original thoughts or ideas of general interest. Letters should be limited for publication in the Northern Watch exclusively; letters sent to multiple publications will generally not be accepted. It might be reserved to edit letters for length and clarity. Letters must be typed and addressed to be processed. Is not to be typed out.
Letters Must Be Signed: All letters must be signed and contain an address or phone number of the writer so authenticity can be verified. Signature must appear on letters published. The staff believes that there is greater credibility in letters signed in print than in unsigned letters from faceless, nameless sources.
Biographical Sketch: Letters critical of individuals or other entities may be shown to those individuals or organizations of those entities in advance of publication, with an invitation by newspaper staff for response in the same issue in which the letter appears.
Corrections: If a error is made in news or advertising publication, the staff encourages readers to call it to our immediate attention by calling 681-4450. We will attempt to correct the error or clarify the misunderstanding in the next issue.

Tired of WATER in Your Basement?
We drill in perforated horizontal collection pipes under the concrete with little disturbance of your floor. Amazingly inexpensive!
THINK SPRING!! DO IT NOW BEFORE SPRING THAW!!
SANFORD IRRIGATIONS
HWY. 79 E, ELBOW LAKE, MN • 218-685-4344
OUR ADVERTISERS SAVE YOU MONEY!

LETTERS

To The Editor:

For a long time I've been thinking about the letters out of the old Post Line depot. I've read in the *Thief River Falls Times* that the depot is considered a historical place and that it is on the National Register. I don't think that's a good plan for the two-story wood building, and I'd like to have them seriously considered at the next city council meeting. If possible, or at least before a final decision is made.

I'm sure present city officers are new to the idea and haven't had the right in the heart of our downtown and would like to see the unsightly mess on Oklahoma Park Housing House [illegible] depot.

Please note my information call:

Sincerely,
Albert Bruns
Oakland Park Housing House
Thief River Falls

Polaris declares dividend

Polaris Industries Inc. has declared a dividend of 25 cents per share, payable on or about February 17 to shareholders of record February 3. The payment is a seven percent increase from the quarterly dividend paid a year ago. The company's board of directors also approved an expansion of the stock repurchase program to 3 million shares (about 10 percent of the outstanding shares). Polaris has repurchased 2.2 million shares since the program was initiated in January of 1996 by authorizing repurchase of up to a total of three million shares of common stock. Approximately 500,000 shares have been repurchased to date.

WRITE FROM THE HEART
ANNOUNCING OUR ANNUAL VALENTINE LOVE LINES!
Romantic, silly or sweet "Write From The Heart" is the perfect way to share your sentiments with someone special—whether it's your spouse or children, a friend, co-worker or relative. And your published message is preserved long after the candy and flowers have disappeared.
PUT YOUR LOVE IN PRINT ON WEDNESDAY, FEB. 12TH IN THE CLASSIFIED SECTION OF THE THIEF RIVER FALLS TIMES!!
Each Loveline ad will be automatically entered in our Valentine drawing for a $10.00 Gift Certificate from:
Evergreen Living Emporium
Highway 32 South
Thief River Falls, MN
COME BY TODAY WITH THE COUPON BELOW TO SEND YOUR MESSAGE / WRITE FROM THE HEART'!
DEADLINE TO GET YOUR VALENTINE IN IS MONDAY, FEBRUARY 10TH BY 10:00 A.M.!!
THE CHARGE FOR EACH AD WILL BE $8.00
BRING IN OR MAIL THIS COUPON ALONG WITH A PAYMENT TO THE THIEF RIVER FALLS TIMES, P.O. BOX 109, 324 MAIN AVENUE NORTH, THIEF RIVER FALLS, MN 56701.
MASTERCARD AND VISA ACCEPTED
STYLE OF AD-STATE THE NUMBER
1 2 3
NAME:
ADDRESS:
PHONE:
PLEASE PRINT MESSAGE:
1 2 3 4
5 6 7 8
9 10 11 12
13 14 15 16
17 18 19 20
(20 Words Or Less)
Check enclosed
Money order enclosed
Please bill my credit card
MasterCard Visa
Expiration Date
Card Card No.:
Signature:
Personal Account or Farm Real Price: Many items / Oil & Also Offer Apply To Purchases
The Times
www.trftimes.com • Fax: 1-218-681-4455
324 Main Avenue North • ☎ 1-218-681-4450 • Thief River Falls, MN

A Really Affordable Home Improvement Just Call Your Culligan Man...
THREE FREE
★ Free Installation
★ Free 1-Year Service
★ Free 1,000 Lbs. Salt
Well Water Specialist Inc. Culligan Water Conditioning
For Complete Details Call...
Culligan
681-3905 or 1-888-681-3905
Toll Free

THE CORDEL FURNITURE
February Savings Spree!
Pocket Big Savings While We Clear Our Floor!
Nothing Held Back! Everything Must Go!
KORDEL'S prices are always a whole lot lower!
Some Prices Below Cost! Hurry! Stock Is Limited!
SAVE ON RECLINERS
Select Group of La-Z-Boys
Starting at $218
SAVE UP TO 60% On Selected CLOSEOUT ITEMS
BEDROOM SETS
Save Up To 29%
SOFA & LOVESEATS
Starting at $688
SAVE 21%-37%
On a Wide Variety of ENTERTAINMENT & Home Office SYSTEMS
SAVE 37%-47%
On Selected Collections of DRESSER & CHESTS HIGH HEADBOARDS & CURIOS
SAVE ON END TABLES
3 Piece Sofa Starting at $128
SAVE on WOOD DINING
3 Piece DROPLEAF SETS Starting at $199
SALE INCLUDES:
• RECLINERS • SOFAS • LOVESEATS • SLEEPERS • SECTIONALS • BEDROOMS • DINETTES • CASUAL DINING • OCCASIONAL TABLES • LAMPS • ACCESSORIES • CARPETS • VINYL • CASUAL RUGS
Passage Discount is Farm Real Price: Many Items / Oil & Also Offer Apply To Purchases
Since 1940 CORDEL
HOME FURNISHINGS AUTHORIZED DEALER
KORDEL-HIGGINS 793SE Bolland • 218-262-3267 (Closer to Country Kitchen)
KORDEL-CRANDALL 1st Ave SW Roseau 218-463-2004
KORDEL-VIRGINIA-EVELETH AREA Hwy 53 South 218-741-3000 KORDEL-BEMIDJI 1015 & Bemidji Ave. 218-751-2800
KORDEL-THIEF RIVER FALLS Hwy. 59 South 218-681-3266 KORDEL-AITKIN-WALLS Hwy. 53 South 218-365-8477
STORE HOURS:
Mon., Tues., Wed., Fri. 9-6, Thurs. 9-8, Sat. 9-5
HOME FURNISHING CENTER
KORDEL-THIEF RIVER FALLS Hwy. 59 South 218-681-3266

Introducing...
HOME DELIVERY
To All Thief River Falls In-Town Residents
Phone in Your Grocery Order Wednesday Between 1-3:30 p.m.
$10 Minimum Order Required
Groceries Delivered Wednesday Between 3-5:30 p.m.
SUPERVALU
Locally Owned And Operated
6 a.m. - Midnight • 7 Days A Week
Hwy. 59 S. Thief River Falls 681-2775

INTENTIONAL DUPLICATE EXPOSURE

Lumberjacks' start buries TRF

Bemidji fashioned a strong start into a 61-45 boys high school basketball win over visiting Thief River Falls Tuesday.

The Lumberjacks jumped out to an 18-8 first quarter lead, opened up a 36-17 halftime gap and maintained a 51-31 third quarter spread.

"We came out kind of flat, and they got on us right away," acknowledged Thief River Falls coach Scott Brekke. "We played a good second half, but we had to work so hard to get catch up we didn't have anything left at the end. We've got to be able to put two halves together."

The Prowlers did chop the 20-point third quarter in half in the fourth quarter, and had a couple of opportunities to make it a single-digit deficit, but couldn't complete the comeback.

"The kids played hard," noted Brekke, "but you just can't spot teams leads like that and expect to win."

Keith Salscheider had a 25-point game for the Lumberjacks. Anthony Hendricks led the Prowlers with 16 points.

Thief River Falls was 20-for-48 from the field (42 percent) compared to Bemidji's 22-for-60 (37 percent) shooting. The winners, however, were 14-for-29 at the free throw line, where the Prowlers were a quiet 3-for-5.

Bemidji had a 29-23 rebound edge. Thief River Falls had more turnovers, 23-15.

It was the sixth straight defeat for the 4-9 Prowlers, who lost to the Lumberjacks earlier this year 68-36.

Scoring

	1	2	3	4	T
Thief River Falls	8	9	14	14	45
Bemidji	18	18	15	10	61

TRF - Jeremy Swanson 5, Casey Skjerven 6, Anthony Hendricks 10, Kyle Waterworth 2, Jared Brandt 12, Courtney Skjerven 2.

Bemidji - Paul Winge 5, Gunner Gallat 7, Matt Stinson 1, Keith Salscheider 25, Jeremy McDonald 14, Tim Nelson 0.

Pirates strike early in 9-4 win

Crookston staggered Thief River Falls with four first period goals Tuesday, then answered the Prowlers' comeback efforts the rest of the night to finish with a 9-4 Section 8A high school hockey win.

The Pirates were up 3-0 before the game was seven minutes old. Thief River Falls turned a 4-0 game to 4-2 by the midway mark of the second period, but fell behind by four again, 6-2, before the break arrived.

It was more of the same in the third period as the Prowlers pulled within 6-4 in the first two minutes, only to give up three more goals down the stretch.

"We got too far behind right away," offered Thief River Falls coach Pat Cullen. "They seemed to come out fired up, and we didn't respond to the challenge."

Troy Kleven had a two-goal, three-assist game for the winners. Marty Aubol also scored twice. Chris Myrold, Joey Corbin, Todd Chandler, Garret Rock and Chad Sperling picked up single goals, while Andy Fee matched Kleven's three assists.

Kyle Anderson scored two goals for the Prowlers. Treavor Peterson and Jeff Rislov both scored once, and Wade Chiodo had two assists.

"I thought we actually out-played them in the second and third period," said Cullen, "but when you get behind like we did, you have to take some chances, and you give up some things defensively."

Scoring

First period - Crookston, Chris Myrold (Joey Corbin, Andy Fee), 1:07. Crookston, Todd Chandler (Pat Amiot, Myrold), 2:54. Crookston, Troy Kleven (Amiot, Marty Aubol), 6:42. Crookston, Kleven (un.), 14:57.

Second period - TRF, Kyle Anderson (Wade Chiodo), :59. TRF, Treavor Peterson (un.), 8:59. Crookston, Garret Rock (Fee, Kleven), 12:23. Crookston, Aubol (Kleven, Chad Sperling), 12:38.

Third period - TRF, Jeff Rislov (Adam Nordin), :46. TRF, Anderson (Chad Nordhagen, Chiodo), 1:42. Crookston, Aubol (Kleven), 7:32. Crookston, Sperling (Chandler), 13:06. Crookston, Corbin (Fee), 14:40.

Goalie Saves

TRF - Brian Barry/Mike Dowers 12. Barry x-x, Dowers 4-6. TRF game total - 24. Crookston - Joe Reese 4-4 9--17.

Grabowska, Huskies beat Eagles

Chris Grabowska started the night with a 3-pointer and sealed the contest by converting an offensive rebound into a basket in the final minute of a one-point game Tuesday as part of a 32-point, 16-rebound performance that carried Goodridge to a 57-50 boys high school basketball win over East Grand Forks Sacred Heart.

Grabowska's aggressive play netted him 10 offensive rebounds, and led to a 9-for-13 night at the free throw line for the Huskies' leader. Nobody else in the game had more than 12 points.

Goodridge started with a 15-12 first quarter lead, fell behind 27-25 at halftime and went back on top 42-36 in the third quarter. The Huskies were clinging to a 51-50 lead before Grabowska's rebound basket ignited a game-clinching final kick.

Neither team shot well. The Huskies were just 18-for-60 from the field (30 percent) and the Eagles were just a slightly better 16-for-45 (36 percent).

"Shooting was pretty poor on both sides," acknowledged winning coach Eric Mickelson. "We came out flat, but we did a better job in the second half. We went with just a man-to-man in the second half, and did a pretty good job with it. I thought we out-played them in the second half."

The two teams split 53 free throws, with the Huskies hitting 19 of 27 and the Eagles going 16-for-26. Goodridge had a 49-22 rebound advantage, but also had more turnovers, 15-10.

Goodridge is 10-3.

Scoring

	1	2	3	4	T
Goodridge	15	10	17	15	57
EGF Sacred Heart	12	15	9	14	50

Goodridge - Ben Hanson 5, Chris Grabowska 32, Jared Eidelbes 2, Benji Marquis 3, Brent Philipp 2, Ganin Arveson 9, Jim Scheef 4.

EGFSH - Paul Stinar 7, Ben Brouillard 12, Erick Neil 4, Joe Zavoral 7, Jon Kolrba 2, Ben Hoiken 5, Shane Cox 7, Aaron Gregoire 3, Adam Rockstad 3.

TRF hockey JV falls to Moorhead, Crookston

Moorhead handled Thief River Falls 7-1 Saturday (Jan. 25) and Crookston won a 4-3 Tuesday overtime decision in junior varsity high school hockey.

Jayme Holmes scored the lone Thief River Falls goal against Moorhead. Matt Winjum, Tony Fletcher and Tom Fogarty scored against Crookston.

Thief River Falls goalie duties went to Mike Dowers against Moorhead and Josh Holmes against Crookston.

Johnson, Nelson spark Wolverines by Cougars 69-35

Jenny Johnson scored 20 points and Jenny Nelson had 17 Monday to lead the Goodridge/Grygla-Gatzke girls to a 69-35 high school basketball win over Kittson County North.

The 6-8 Wolverines had quarter leads of 11-7, 28-17 and 45-27. They were 30-for-69 from the field (43 percent), 7-for-16 at the free throw line and finished with a 37-26 rebound advantage -- 19 of those coming on the offensive end.

"We hit the boards hard in the second half," pointed out winning coach Mike Gast.

Kittson County North was just 14-for-49 from the floor (29 percent) and 6-for-12 at the line.

Scoring

	1	2	3	4	T
Kittson Co North	7	10	10	8	35
Goodridge/G G	11	17	17	24	69

KCN - Dawn Peterson 5, Kayla Sjostrand 3, Shari Whitlock 12, Kendra Hunter 0, Sarah Peterson 2, Val Swenson 3, Renee LeDoux 2, Melani Olsonoski 2.

G/G G - Jenny Johnson 20, Jenny Nelson 17, Jaclyn Haack 3, Tausha Thomas 4, Dana Wiseth 6, Jennicca Gallagher 3, Angie Gast 1, Karla Gykum 2, Lori Hagen 11, Kathryn Stanley 2.

Turnovers add up in 53-26 MCC loss to Stephen-Argyle

Marshall County Central turned the ball over 25 times Tuesday and wound up losing a 53-26 girls high school basketball game to Stephen-Argyle.

"They played real aggressive defense," pointed out Marshall County Central coach Jerald Hagen. "They're a lot quicker than we are."

The Storm led the young, and now injury-plagued Nordics at the quarters 15-6, 32-10 and 41-16.

From the field, Marshall County Central was 13-for-42 (31 percent) and Stephen-Argyle was 21-for-51 (41 percent). The Nordics, who have won just once this winter, had a 23-19 rebound edge, but the Storm finished with just 10 turnovers.

Scoring

	1	2	3	4	T
MCC	0	4	0	12	20
Stephen Argyle	15	17	9	12	53

MCC - Brandt Olson 10, Emily Kragnesa 5, Kristi Kilen 9, Danielle Rockstad 1, Misty Fick 1.

S-A - Kelly Riopelle 6, Angie Jensen 7, Bertha Morberg 4, Amber Grabowska 2, Angi Noel 11, Sarah Kuznia 4, Jenessa Kuznia 4, Meghan Oberg 4, Alysa Stoltman 5, Allison Widner 6.

High school wrestling . . .

Prowlers drop duals to RLCC, Crookston

Two Saturday outings remain on the Thief River Falls 1996-97 regular season high school wrestling schedule -- an appearance at the annual Northwest Invitational hosted by Fertile-Beltrami today and a Feb. 8 dual at home against Moorhead.

Tuesday the John Belyea-coached Prowlers lost to Red Lake County Central 51-15 and fell to Crookston 46-21 while beating Warren-Alvarado-Oslo 46-27 in Crookston's Northwest Quadrangular. It was the their second loss of the year to the Mustangs, second win of the season over the Ponies, and first meeting with the Pirates.

RLCC 51, TRF 15

103 - Ben Fallon (RLCC) def. Beau Abrahamson 4-1, 112 - Chris Lessard (RLCC) def. David Houske 1:25, 119 - Jon Swanson (TRF) def. Jon Magnell 1:22, 1:25 - Troy Magnell (RLCC) def. Phillip Hermanson :23, 130 - Brad Determan (RLCC) by forfeit, 135 - Brandon Tougas (RLCC) def. Josh Stinson 12-8, 140 - Nate Lundeen (RLCC) def. Josh Hagen 3:09, 145 - Kyle Jensen (RLCC) def. Sam Lane 1:28, 152 - T.J. Larson (RLCC) by forfeit, 160 - Jake Larson (RLCC) def. Luke Davis 15-14, 171 - Kyle Nelson (TRF) def. Ryan Wilde 4-2, 189 - Brett Bishop (RLCC) def. Adam Kuck 1:28, hwt - Robert Spry (TRF) by forfeit.

Crookston 46, TRF 21

103 - Justin Lessard (Crookston) def. Beau Abrahamson 18-2, 112 - Andrew Miller (Crookston) def. David Houske 3:45, 119 - Jon Swanson (TRF) def. Mark Proulx 1:42, 125 - Philip Hermanson (TRF) def. Chris Storbakken 4:33, 130 - Jonathan Myerchin (Crookston) by forfeit, 135 - Casey Lemke (Crookston) def. Josh Stinson 13-7, 140 - John Skrefvedt (Crookston) def. Josh Hagen 10-2, 145 - Jason Perela (Crookston) def. Sam Lane 16-0, 152 - Jason Meyer (Crookston) by forfeit, 160 - Luke Davis (TRF) def. Jared Sannes 5-2, 171 - Kyle Nelson (TRF) def. Heath Lanctot 1:26, 189 - Eric Patenaude (Crookston) def. Adam Kuck 19-2, hwt - Cory Lewelin (Crookston) def. Robert Spry 5:24.

TRF 48, Warren-A-O 27

103 - Gregg Rivard (W-A-O) def. Beau Abrahamson 1:04, 112 - Brett Lindenberg (W-A-O) def. David Houske 6-4, 119 - Jon Swanson (TRF) def. Mason Olson 14-2, 125 - Phillip Hermanson (TRF) def. Todd Bye 1:27, 130 - Adam Nordling by forfeit, 135 - Josh Stinson (TRF) def. Marshall Westberg 4:30, 140 - Josh Saenders (W-A-O) def. Josh Hagen 4:28, 145 - Sam Lane (TRF) def. Ryan Danielski 1:37, 152 - Bill Blonek (W-A-O) by forfeit, 160 - Luke Davis (TRF) def. Robert Novak :55, 171 - Kyle Nelson (TRF) by forfeit, 189 - Adam Kuck (TRF) def. Billy Potucek 1:02, hwt - Robert Spry (TRF) def. Jacob Anderson 1:40.

Gators top Cougars

Strong performances at both ends of the court produced a 64-38 Tuesday night Badger/Greenbush-Middle River win over Kittson County North in boys high school basketball at Greenbush.

The Gators had quarter leads of 18-6, 28-13 and 44-27.

"We played a sharp game," said Badger/Greenbush-Middle River coach Eldon Sparby. "We played good defense, and we moved the ball well offensively. It was one of our better outings of the year."

Matt Kujava of the Gators and Jeremy Hostrup of the Cougars shared game-high scoring honors with 18 points each.

Badger/Greenbush-Middle River was 24-for-55 from the field (44 percent) and cashed in on 13 of 15 free throw opportunities. The 27 percent 17-for-62 Kittson County North shooting included a 1-for-16 showing from 3-point range. The Cougars were 3-for-7 at the line and were out-rebounded 30-23. Turnovers were even at 10-apiece.

The Gators, who beat Warroad 76-41 and lost to Stephen-Argyle 73-70 the previous week, carry a 7-7 record into a make-up game today (Saturday) vs. Lake of the Woods.

Scoring

	1	2	3	4	T
Kittson Co. North	6	7	14	11	38
B/G-Middle River	18	10	10	20	64

KCN - Jon Miller 4, Chris Hokanson 8, Jeremy Holstrup 18, Adam Wiebski 8.

B/G-MR - Matt Kujava 18, Aaron Rislov 4, Adam Holmes 13, Jeremy Vacura 4, Andy Schenkey 12, Garyl Wockenfuss 5, Shane Nelson 0, Bret Benlow 2.

Fergus Falls, Bemidji JV teams defeat TRF

Latest starts for the Thief River Falls boys junior varsity high school basketball team resulted in losses to Fergus Falls and Bemidji.

Fergus Falls won a 65-38 Saturday (Jan. 25) decision with quarter leads of 22-6, 34-16 and 52-29. Justin Walseth scored 8 points and Collin Schafer had 7 to lead the Thief River Falls scoring.

Tuesday, Bemidji posted quarter leads of 17-9, 27-23 and 39-45 en route to a 48-45 victory. Casey Skjerven and Cody Huschle scored 8 points each for the Prowlers.

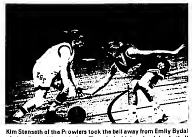
CENEX
SALE DATES: FEBRUARY 1-16, 1997
Drive Winter Out Of The Country
On A New Set Of Tires From Cenex
Get Sure Fire Starting Ability With Cenex 900 Series Batteries!
CENEX 900 SERIES BATTERY
CENEX 900 SERIES BATTERY
FARMERS UNION OIL CO. Thief River Falls 681-3512 Goodridge 378-4146
COOPERATIVE OIL ASSN. Thief River Falls 681-1590 Middle River 222-3311
FARMERS UNION OIL CO. 754-4300 Lake Bronson, Main Office Karlstad 436-2668 Strathcona
RED LAKE COUNTY CO-OP 698-4271 Brooks, Main Office Branch Stores: Red Lake Falls, Oklee McIntosh, Plummer, Mentor, Erskine
FARMERS UNION OIL CO. 294-6117 Hwy 89, Grygla

HAVE A BALL!
OPEN BOWLING Saturday After 3:00 P.M. Sunday Afternoons And After 9:00 P.M. Weekdays!
• 16 Lanes
• Birthday Party Specials
• Sunday Family Place
Family Bowl Inc. & Tommy G's Lounge
681-1270
Hwy. 32 South Thief River Falls

A BOLD LOOK AT RELAXATION.
LEE Plumbing & Heating, Inc. Thief River Falls, Mn.
THE BOLD LOOK OF KOHLER

STRATA CORPORATION
FOR ALL YOUR CONCRETE NEEDS
YOU CALL — WE'LL HAUL
• State Approved AGG. • Ready Mixed Concrete • Light & Heavy Weight Block • Concrete Tools
• Washed Rock & Sand • Cement-Portland-Mason • Concrete Sealer & Hardener • Waterproofing Materials
• Brick-Any Size-Large Or Small Jobs
STRATA CONCRETE
Divisions of Strata Corporation
Commercial • Industrial • Residential
1325 West Greenwood St. Thief River Falls, MN 218-681-2124

11th Annual Mid-Winter Cross Country Ski Clinic
Friday - Saturday, February 21-22, 1997
Sponsored by:
Northwest Medical Center Dakota Clinic-TRF
Gnordic Gnomes Ski Club
Join us for a fun and exciting weekend LEARNING TO CROSS-COUNTRY SKI!
This two-day clinic is designed for the person who has never been on cross-country skis before or for those who have skied, but want more formal instruction. Rental ski packages will be available for those who do not own their own.
Friday, February 21 - Classroom instruction at NWMC - 7:00 pm
Saturday, February 22 - Choose from either 9:00 am or 1:00 pm session at Greenwood Trails in TRF
Class fee is: $10.00 Ski Clinic only $20.00 Clinic with Ski Rental
To register: Registrations are accepted at the front desk of Northwest Medical Center or call Gail Holland at 218-681-4240. You must pre-register to attend.



Kim Stenseth of the Prowlers took the ball away from Emily Bydal of the Green Wave during Thursday's high school basketball match-up in the Lincoln gym. Thief River Falls beat East Grand Forks 58-33.

TRF girls win 58-33

It's a dog eat dog world out there. A young East Grand Forks team found that out first hand Thursday when Thief River Falls forced the visiting Green Wave into a rash of mistakes that paved the way to a 58-33 girls high school basketball victory for the Prowlers.

East Grand Forks, featuring a team with just a single senior on the roster, turned the ball over 27 times -- many of them induced by Thief River Falls' pressure defense.

"I thought we forced a lot of those (turnovers)," said Thief River Falls coach Jeff Loe. "They have a young team. You want to go after them and force mistakes. I know it sounds cruel, but that's the name of the game."

The Prowlers never trailed. Kim Hook took off with a fast break on the opening tip to set the tone for the night.

Jill Hageman, the East Grand Forks senior, knocked down a 3-point shot to close out the first quarter and completed a 3-point play to open the second quarter to pull her team within 11-10. But that was the last hurrah for the Green Wave.

The Prowlers closed out the half with a 13-2 run to make it 24-12 at intermission, and Kim Stenseth finished the third quarter with seven uninterrupted points to put Thief River Falls up 41-22.

"I was real pleased with the effort," said Loe. "They played with a lot of enthusiasm and a lot of hustle. I was really happy with the play of our seniors (Stenseth, Hook, Erica Owen, Jocey Helgeland, Alicia Bakken). They played exceptionally well."

Stenseth finished with 21 points and Nicole Kopari had 17. Hageman led the Green Wave with 12 points.

A strong Thief River Falls shooting night included a 46 percent 23-for-50 figure from the field and a 12-for-17 effort at the free throw line. East Grand Forks, meanwhile went 14-for-53 from the field (26 percent) and 1-for-5 at the line. A 28-24 Green Wave rebound advantage was erased by the turnovers. The Prowlers lost it 13 times.

The win put the Prowlers above .500 at 9-8.

Scoring

	1	2	3	4	T
East Grand Forks	7	5	10	11	33
Thief River Falls	11	13	17	17	54

EGF - Heather Adams 4, Monique Sandahl 2, Kara Knoll 3, Abby Hoain 4, Jill Hageman 12, Emily Bydal 2, Danielle Maloney 2, Laura Smette 4.

TRF - Kim Hook 6, Kim Stenseth 21, Amber Klinker 2, Nicola Kopari 17, Erica Owen 0, Alicia Bakken 4, Laura Follott 2.

RLCC girls post one-sided win at Clearbrook-Gonvick

Eleven Red Lake County Central girls had a hand in the scoring Tuesday as the Mustangs rolled to a 70-26 high school basketball win over Clearbrook-Gonvick.

"It was a good chance to play a lot of kids," noted Red Lake County Central coach Rick Koivisto. "It's nice to have a game like that now and then, I guess."

Red Lake County Central jumped out to a 22-7 first quarter lead, had a 36-15 halftime cushion and led 60-21 after three quarters.

Angie Chervestad of the Mustangs led all scores with 20 points.

Red Lake County Central shot 38 percent from the field (27/71) and made 11 of 18 free throws. Clearbrook-Gonvick was limited to 24 percent 9-for-37 shooting. The Bears were 7-for-11 at the line. They were also out-rebounded 37-24 and topped the turnover charts 30-17.

Scoring

	1	2	3	4	T
RLCC	22	14	24	10	70
C-Gonvick	7	0	6	5	20

RLCC - Ami Tvedt 3, Erika Vettleson 2, Tara Bachand 2, Sarah O'Neill 2, Jenni Morinville 4, Katie O'Neill 17, Sylvie Hilgeman 2, Catherine Roaten 0, Frances Hilgeman 7, Tracy Rosten 2, Angie Chervestad 20.

C-G - Heidi Bjerke 2, Kim Olson 7, Laura Tollefson 2, Andrea Rhen 4, Stacy Eck 7, Bonnie Crepeau 2, Bridgette Rettmann 2.

TRF girls down EGF, lose to Crookston JV

Thief River Falls rallied in the fourth quarter Thursday to beat East Grand Forks 30-26 in girls junior varsity high school basketball.

Kim Almquist scored 8 points to lead the winners, who trailed at each quarter stop 10-4, 19-9 and 23-17.

Saturday, Crookston turned quarter leads of 13-6, 33-18 and 45-32 into a 52-43 win. Becky Mooney led Thief River Falls that night with 10 points.

TRF SPORTS

Tuesday, Feb. 4

■ Swimming - LHS boys at Crookston Six-Team Smash, 6 p.m.

■ Hockey - LHS at Bemidji (A/B), 6/8 p.m.

Wednesday, Feb. 5

■ Basketball - NCTC women vs. NDSCS 6 p.m.; NCTC men vs. NDSCS, 8 p.m.

Thursday, Feb. 6

■ Swimming - LHS boys at Crookston Triangular, 5 p.m.

RLCC boys fall victim to late RLF comeback

Red Lake Falls turned a major break into a late-game momentum swing that netted the Eagles a 67-62 come-from-behind boys high school basketball win over Red Lake County Central Tuesday in Oklee.

Ahead at the quarter stops 20-18, 39-35 and 46-44, Red Lake County Central was up 59-51 with two minutes to play. The Mustangs had a chance to make it a 10-point spread, but missed a lay-up, then complicated matters by drawing a personal foul and a technical call on a scramble for the rebound.

That opened the door for the Eagles, who made all four free throws, and added a field goal on the ensuing possession to make it a suddenly-close 59-57.

"That was huge," said Red Lake County Central coach Ryan Sedler. "We had a chance to go up by 10, and instead it was a two-point game, and they had all the momentum."

A big 24-for-31 free throw night won it for the Eagles, who were 13-for-18 at the line in the fourth quarter and finished the game by making eight in a row.

Red Lake County added to the free throw parade with a 13-for-27 showing at the line.

Sophomores Eric Hopperstad of Red Lake Falls and Mark Lorenson of Red Lake County Central led their teams in scoring with 24 and 16 points, respectively.

The Mustangs, who beat the Eagles 74-53 earlier this season, fell to 4-10.

Scoring

	1	2	3	4	T
Red Lake Falls	10	17	6	23	67
RLCC	20	19	7	16	62

RLF - Kevin Philion 6, Chris Swendia 6, Eric Hopperstad 24, Josiah Hoeler 12, Justin Knott 9, Chris Cardinal 2, Jesse Adelman 2, Tony Casavan 3.

RLCC - David Fox 0, Bob Christianson 9, Mark Lorenson 10, Nick Waldal 0, Jimmy Dufka 13, Matt Hruby 10.

Grygla-Gatzke boys beaten by Wolfpack

Grygla-Gatzke, after going ten games without a defeat, lost a second straight decision Tuesday when the Eagles fell to Kittson Central 68-56 in boys high school basketball.

The host Wolfpack led at each quarter stop 18-6, 32-28 and 52-39.

"Kittson Central took it to us," said Grygla-Gatzke coach Vern Johnson. "They out-played us from the opening tip to the end."

Josh Deere of Kittson Central led all scorers with 24 points. Jim Engelstad paced a balanced Grygla-Gatzke attack with 15 points.

The Eagles were 22-for-48 from the field (46 percent), but made only 12 of 21 free throws and were out-rebounded 28-18. The Wolfpack had a 59 percent 27-for-46 shooting night and cashed in on 14 of 17 free throw opportunities. The winners also topped the turnover charts, 17-8.

"We're struggling right now," said Johnson. "We're not playing very good defense, and we're not doing a very good job executing our offense."

Scoring

	1	2	3	4	T
Grygla Gatzke	6	22	11	17	56
Kittson Central	18	14	20	16	68

G G - Philip Bialeng 1, Alex Anderson 4, Jim Engelstad 15, Aaron Holthusen 11, Shaun Verbout 13, Kevin Engelstad 2, Jesse Lunsoffer 10.

KC - Josh Deere 24, Blake Elhard 18, Nathan Bowman 3, Scott Erickson 5, Courtney Moore 1, Ben Diamond 15, Jason Urbaniak 2.

TRF freshman boys split pair of contests

Thief River Falls beat Grafton 55-36 Monday, but lost to Bemidji 61-51 Tuesday in freshman boys high school basketball.

Zach Bosh and John Cox scored 12 points each in the Monday win. Seth Harlow netted 14 points and Bosh had 11 in the Tuesday loss.

FREE 5 oz. Sundae
Dessert Is Our Treat
Every Monday!
Right now, order any of our delicious Super Value Meals complete with a 21oz. soft drink and regular fries. And get a free sundae!
Think DQ.
681-3007 Hwy 32 West Thief River Falls, MN

STILL BAKING
THRU FRIDAY, FEBRUARY 14
Extended Pick Up Time
12 NOON - 6:00 P.M.
MONDAY - FRIDAY
Order Now To Fill Your Freezer For The Upcoming Months!
LIDEN'S LEFSE
DON'S EASTSIDE • 714 First Street East • Thief River Falls
681-1701

NORTHLAND BUILDINGS, INC. 1-800-736-4510
HUGE DISCOUNTS
LIFETIME SNOWLOAD WARRANTY
ON ALL BUILDINGS



30 X 36 X 10 UTILITY STORAGE (NOT PICTURED) $5,500
For FREE Literature Call: 1-800-736-4510
LOCAL REPRESENTATIVE ST. CLOUD SALES CENTER

SAVE 5%
Count on a 5% Pioneer Days savings on all Pioneer brand products purchased through February 14 - in addition to Quantity Savings.
OPEN THE DOOR TO GREATER EARNING POWER. TALK TO YOUR PIONEER SALES REP TODAY.
See or call:
JOE McMULLEN Feb. 4, 5, 6 • 10 A.M.-4 P.M. Plummer Legion
GARY PURATH Feb. 13, 14 • 10 A.M.-4 P.M. AT THE FARM 218-253-2600
LYNN VAO Feb. 5, 6 • 9 A.M.-5 P.M. AT THE FARM 218-378-4454
JIM POTUCEK Feb. 12, 13 • 9 A.M.-5 P.M. AT THE SHOP 218-745-4800
PIONEER. BRAND PRODUCTS

We specialize in retirement rollovers
- Ask us about your options



David Clausen, Judy Regar, Regan Rohl, Julie Rohl

INVESTMENT IDEA
Van Kampen American Capital Prime Rate Income Trust
7.25%
• High current income, paid monthly
• Preservation of capital
• An effective yield, which over time, approximates the prime rate.
• A continuously offered closed-end fund
Please call for a free brochure and prospectus for more complete information including charges, expenses, interest rate risk, and a discussion of the risks inherent in these types of investments. Read the prospectus carefully before you invest or send money.
Phone (218) 681-3983 or Toll Free 1-800-768-1869
John G. Kinnard & Co. INVESTMENT SECURITIES
213 LaBree Ave North, Suite 203 • Thief River Falls, MN 56701 SIPC

SPAGHETTI BENEFIT SUPPER
Sat., Feb. 1st • 5:30 - 7:30 pm • Free Will Donation
Dance 8:30-12:30 p.m. "CHUCK GUST"

OLD TYME DANCE
Tuesday, Feb. 4th • 7:00 -10:00 P.M.
"RAY HEDLUND"

ANNIVERSARY MEMBERSHIP HAM DINNER
Sat., Feb. 8th • 5:00-7:00 P.M. / Free To Pd. Members Only
LOBSTER 8:30-12:30 P.M.
"CATHY ERICKSON"

STAR BINGO
• Thurs. 6 P.M. 8:00 P.M. • Sat. 2-4:30 P.M. • 400/$2
Members & Guests Welcome
EAGLES CLUB
THIEF RIVER FALLS

BE A REGULAR READER OF The Times WATCH
Don't miss a thing! Call 681-4450 to subscribe

DANCE
Saturday - Sunday, February 1-2 • 9-1
"DELIVERANCE"
DINING ROOM SPECIALS
MEALS SERVED STARTING at 4 P.M. on FRI. & SAT. AND 5 P.M. ON SUN.
TOP SIRLOIN FOUNDER $9.95
BREAKFAST BUFFET EVERY WEEKEND
DWB Dancing Bear Inn
Hwy. 219 Goodridge, MN

BOOKLETS
681-4450 • Thief River Falls

Nothin' Says Lovin' like Something From "Our Grill"
Swede's Bar & Grille
Eat In or Take Out • 681-5300
8 A.M. - 1 A.M. OPEN NOON SUNDAY
Don't Forget Our Off Sale!
210 2nd St. E., Thief River Falls

North Valley immunization clinics slated for mid-March

North Valley Home Health will hold immunization clinics in Newfolden, Goyden and Warren during early to mid-March, according to Nancy Maarstad, RN, as the Public Health Maarstad emphasized that immunization services given at the clinics should not be confused with those used for the child's scout merit badge, as only physicians, Parents should keep the child's immunization record each time the child is immunized so when Lindau is the first shot, immunizations will not be given unless the immunization has current protection.

Further information cannot Maarstad at 745-5154 or 1-800-950-6986.

Hasselmo to be speaker at Swedish meet

Dr. Nils Hasselmo, president of the University of Minnesota, will be speaker at the mid-winter meeting of the Agnetic Swedish Heritage Society Wednesday, February 19, at 12 noon in the University of Minnesota conference center in Minneapolis.

Officials believe more districts are being formed to look at combining more positions, both from an economic stand point, and a way of providing the same services under tougher budget constraints.

Hasselmo was also principal at Franklin. He has been with the school district for 13 years. Originally he is from Minneapolis. He also had his wife Pamela have three children, two of whom have graduated from Lincoln High School, and another son who is a sophomore at Lincoln High school.

The conference building and grounds Herman, LeVoy Vagen, Ken Hanson, Ken Hanson, building and grounds lately. He says he is just trying to learn more about his new duties in the supervision of transportation. Eventually, however, he will have a turn his attention to building and grounds because Ken Hanson will be retiring in the near future. This new job encompasses all of the duties once held by two full-time individuals.

Vagen has 30 to 31 drivers, four transportation assistants, one secretary and two mechanics, under his supervision. He says he hopes to have all good people working here. It makes a big difference," said Vagen.

Vagen said he's spending a great deal of time learning the ropes. He has been good at studying. He says pretty much takes care of by Fred Myklusky, former transportation superintendent, which helped. He said he took on some of the bus routes before he took over on January 1. He says he likes the job and he hopes to ride on some of the bus routes this spring. Of the many challenges, Vagen said "I like to have a learning experience."

Vagen has been with the school district for 22 years, all of which in the bus garage, with the exception of seven. Vagen and his wife Melissa have parks and recreation director for Thief River Falls, have two children, Stephanie, who recently graduated from high school and Andrew, who recently graduated from high school and Andrew.

Shooting Star Casino
where the stars always shine!
FREE SLOT TOURNEY EVERY TUESDAY - No Entry Fee
Top Winners Play For Over $1,000.00
BLACKJACK TOURNAMENT THURSDAYS
$30/entry
Registration Begins 6:45 P.M.
Tournament Begins 7:30 P.M.
CASH CUBE
Wednesday • 10 A.M. to 9 P.M.
HAND-HELD BLACKJACK
SURRENDER
RE-SPLIT ACES
UNLIMITED SPLITTING
39 MINUTES NORTH OF DETROIT LAKES ON HWY. 59 IN MAHNOMEN, MN

Shooting Star
MAHNOMEN, MN
LEAVE FROM FLOYD B. OLSON PARK
FOR COMPLETE DAY PRIVATE PARTY INFORMATION CALL 281-6618
WEDNESDAY FEB. 5TH
$20 TRANS. FEE—RECEIVE $30 IN GAMING COUPONS AT CASINO
RIDE FREE BREAKFAST COMPLIMENTS OF RANDY!
LV. WE THEY PICK UP AT 9:00 A.M. • RTN. TO FARGO 5:00 P.M.
FOR INFORMATION ON SPECIALS, GROUPS, RATES & LIMITATIONS, STOP BY, CALL
CARPENTER CHARTER, INC.
CALL FOR DETAILS & RESERVATIONS • 681-5515

Galaxy Lanes
24 Hour Information Line
Call: 681-3845
GALAXY I
BOWLING
FRI. & SAT. 7 A.M. - 2 A.M. • TEENS: MIDNIGHT MADNESS
TOM CRUISE
This journey is everything.
EVERYONE WELCOME!
AMERICAN LEGION
POST 4 117 • THIEF RIVER FALLS • 681-1041
Pull Tabs Available

DAILY DRAWINGS
Monday-Saturday @ 9 p.m.
No Members • Must Be Present To Win
BAR BINGO
• Mon. 5:00 p.m. • Tues. & Wed. 7:30 p.m. • Sat. 12:30 p.m.
Monday Night, February 3rd
SPAGHETTI: $2.00 PER PLATE
Cook from Watching Donna Andresen Cooking at Home Today
EVERYONE WELCOME!
AMERICAN LEGION
POST 4 117 • THIEF RIVER FALLS • 681-1041

Shooting Star Casino
where the stars always shine!
REGISTER FOR A FREE OVERNIGHT GIVEAWAY
Drawing held 1-31-97 at 5:00 p.m.
Have's at Sweetheart Of A Deal
Lodging Package includes: non-commercial weekday, two full-service continental breakfast coupons for casino-wide savings for two at Shooting Star Casino Hotel, and a $10 Free Play.
HOTEL 1-800-95-STARS

YOUR BEST BET IS THE BEST WESTERN
DINING ROOM SPECIAL FOR THE MONTH OF FEBRUARY STARTING
"CAJUN FETTUCCINE"
FRI.: WALLEYE
SAT.: PRIME RIB
SUN.: AYCE FRIED CHICKEN
WEDNESDAY, FEB. 5TH THRU SATURDAY, FEB. 8TH
MARSHALL JONES BAND
FREE HOT HORS 'D DEUVRES 4-7 P.M. DAILY
681-7555
FEBRUARY— BEST PLACE TO BE!
CELEBRATE CHINESE NEW YEARS
FRIDAY, FEB. 7TH • CHINESE BUFFET...11 A.M. - 1:30 P.M.
• CHINESE EVENING SPECIALS...6-10 P.M.
COMEDY NIGHT FEBRUARY 18TH!

Shooting Star Casino
where the stars always shine!
February Flyaway
FREE AIRLINE TRAVEL to one of 5 warm and sunny destinations
in Cancun-Mexico, Orlando, Fort Lauderdale, Nassau-Bahamas or Hawaii
Anyone winning a taxable jackpot, ($1200 or more) will get a free voucher.
LOCATED 30 MILES NORTH OF PLON HWY. 59 • MAHNOMEN, MN

RIVER ROAD CASINO
WEEKLY SCHEDULE
Senior Day Continues...
Tuesdays, Along With Free Senior Blackjack Tournaments
FREE VIDEO POKER TOURNAMENT
Tuesdays
Blackjack Tournament
Wednesdays
Money Machine
• Hourly Drawings •
Wed., 8:30 a.m. - 4:00 P.M.
Sat., 4:00 P.M. - Midnight
FRI., FEB. 14th VALENTINE'S Sweetheart Special
$5.95 Per Person
• 1:00 P.M. - 10:00 P.M.
Includes:
• PRIME RIB DINNER Complete Meal
• CASINO COUPON
• FIRST 50 LADIES WILL RECEIVE A GIFT.
It's the JACKPOT!
RIVER ROAD CASINO
OPEN 7 DAYS A WEEK
Sun. 8:30 AM-8:00 AM
24 Hours Beg. Wed. 8:30 AM-Monday 3:00 AM
Casino: (218) 681-4062
Location: 8 Miles South of Thief River Falls, MN on Hwy. 59
Owned & Operated by the Red Lake Band of Chippewa Indians

Chiodo and Vigen take school posts

(Continued from Page 1)

will save roughly $30,000 to $60,000. He said the district would get a better picture of the savings down the road. He noted that as a result of the change, there has been a re-positioning of secretarial hours and secretaries.

When asked what the responsibilities entailed, Glenn Chiodo, quickly asked whether he had three days in which to explain.

"The responsibilities have been combined there hasn't been a leaning of responsibilities.

Chiodo said the two people he's replacing were part of many different aspects of education in the district. Prior to coming to Thief River Falls, Chiodo said his background has been dominated, but he will be trying to find ways to streamline the process.

The biggest challenge he said will be taking the needs of the individuals in the district and applying the coordination of educational services he will be responsible for the many special education programs in the district, grant writing, and providing leadership and review in the development of new curriculum in grades kindergarten through 12.

Chiodo believes more districts are being formed to look at combining more positions, both from an economic stand point, and a way of providing the same services under tougher budget constraints.

Chiodo was also principal at Franklin. He has been with the school district for 13 years. Originally he is from Minneapolis. He also had his wife Pamela have three children, two of whom have graduated from Lincoln High school, and another son who is a sophomore at Lincoln High school.

The conference building and grounds Herman, LeVoy Vagen, Ken Hanson, Ken Hanson, building and grounds lately. He says he is just trying to learn more about his new duties in the supervision of transportation. Eventually, however, he will have a turn his attention to building and grounds because Ken Hanson will be retiring in the near future. This new job encompasses all of the duties once held by two full-time individuals.

Vagen has 30 to 31 drivers, four transportation assistants, one secretary and two mechanics, under his supervision. He says he hopes to have all good people working here. It makes a big difference," said Vagen.

Vagen said he's spending a great deal of time learning the ropes. He has been good at studying. He says pretty much takes care of by Fred Myklusky, former transportation superintendent, which helped. He said he took on some of the bus routes before he took over on January 1. He says he likes the job and he hopes to ride on some of the bus routes this spring. Of the many challenges, Vagen said "I like to have a learning experience."

Vagen has been with the school district for 22 years, all of which in the bus garage, with the exception of seven. Vagen and his wife Melissa parks and recreation director for Thief River Falls, have two children, Stephanie, who recently graduated from high school and Andrew, who recently graduated from high school and Andrew.

Adult basic education program is continuing

Adult basic education programs continue to be offered in many communities throughout northwestern Minnesota where persons seeking to improve their literacy skills can at any time and work it their own pace.

Individualized and group instruction is offered, and students may work on high school completion, English, reading, writing, arithmetic, preparation for the General Educational Development testing program, and literacy training. Help is also available for those persons interested in becoming U.S. citizens.

All tutoring and study materials are provided at no charge to the participants and no prerequisites is necessary. Training sites available to call for information on classes in the following communities are listed below:

For classes in Warren: Contact Alvarado or Stephen contact Ellen Anem at 478-2179 or 745-5165.

Information on classes in Thief River Falls: Contact Adult Basic Education is available from Ann Pitsenger at 681-2772.

For Red Lake Falls classes call 447-2452 and for East Grand Forks classes call 1-800-451-1991.

For classes in Mahnomen contact Rosie Brake at 352-3611, for Ada, Karen and Warren contact Rosie Brake at 563-3650. For Crookston and Williams call Rosie or call Rose Anderson at 634-1027. For Bemidji and Bagley call Kirsten Fogleth at 945-3436.

Develop corn hybrid that is resistant to corn borers

Entomologist Bill Hutchinson says that Bt corn, a genetically engineered hybrid, is showing promise as an effective method to control the European corn borer. Bt Corn contains the gene for the expression of the bacterial insecticide, *Bacillus thuringiensis*.

Various Bt products have been sold to farmers since the 1950's as a worm borer, but these are Bt materials liquid or granular forms which were applied to corn canopy as insecticides and showed only short-term results.

Transgenic Bt corn has built-in protection which makes the "seed" itself insecticidal.

The new seed technology takes genes expressing Bt toxins and incorporates them into genetically engineered corn plants. The result is high concentration of these proteins in corn tissue lethal to unwanted insects. As soon as the borer takes one or two bites of any part of the corn, it stops feeding and usually dies within 12 to 48 hours.

The Bt protein is toxic only other insects, however, the transgenic corn is environmentally benign. It is nearly impossible for Bt toxins to affect non-targeted organisms without a direct feeding association. Hutchinson says. Unlike pesticides, which usually require repeat applications, such as pre-harvest insecticide, to lessen their environmental impact.

At present, the Bt corn has to be registered with the EPA as a pesticide plant-incorporated seed. It is more attractive to farmers in areas which have regular borer problems.

"If farmers are willing to pay a little extra money," the entomologist said, "they won't need to spend as much time monitoring the corn borer."

Hutchinson's research indicates that certain populations of corn borer are able to develop resistance to various Bt toxins. Hutchinson says that to prevent resistance using conventional and no-spray strategy 25 per cent of their corn acreage so that resistant moths do not dominate the overall borer population.

MECC joint powers board to meet Monday

Multi-Vision Center Joint Powers Board will meet Monday, February 3 at 11:30 a.m. at the Best Western.

Items on the agenda include an opportunity for the public to provide input on the future of the joint powers board, a review of the latest vehicles brochure and the Area-wide Sports Commission and the contract with Thief River Life Center.

THE COST OF COLD
Propane users feel the heat
When it's cloudy at times, and sunny at others, it's difficult to predict what will happen next week, next month, or next year. That's why Red Lake Electric Cooperative has developed a new rate for electric customers who use propane for heating. Now, electric customers will pay a flat rate of 6.2¢ per kilowatt hour. Everyone who heats right here in our region with homegrown coal. So your electric rates are no longer affected by the unpredictable, ever-changing cost of propane. Instead, you'll enjoy a stable, predictable, low-cost alternative for heating your home.
What are you waiting for?
NOW is the time to switch to electric heat.
DON'T WAIT. Call your energy experts at 253-2166, or 1-800-245-6068 (MN only) to get the scoop on electric heat.
Red Lake Electric Cooperative, Inc.
One of the Minnkota Power Systems
1-800-245-6068 • 253-2188



After completing six years of service on the Board of the Red Lake Watershed District, Gerhard Rose of Crookston did not seek reelection for a third three-year term this fall. He was succeeded by Wally Jorgenson of Fisher to represent West Polk county on the district's board of managers. At the January meeting of the board, president Greg Hilgaertner (left) presented Rose with a mantel clock in appreciation of his service to the district.

GRANDPA
We Insure Farm Dwellings, Autos Outbuildings & Personal Property
Homeowner's Coverage For One Price In Town
Prompt Adjusting Service
Free Housebursting Inspections
BRAY GENTILLY MUTUAL INS. CO.
Bray, Gentilly & Vicinity • Bus. Phone 253-2252
P.O. Box 203, R. L. Falls, MN 56750 253-2252

IMPOTENCE
Your Life Can Be Whole Again. Without Surgery.
Country Health
HOME MEDICAL EQUIPMENT SERVICES
Dr. Jeffrey Lee Nagel
301 Glenwood • Thief River Falls
(218) 681-8214

Audubon sanctuary banquet set April 8

Wetlands, Pines and Prairie Audubon Sanctuary is gearing up for its annual banquet. The event is an important fund-raiser for the sanctuary.

The organizations has been involved in several projects including repairing hiking trails, repairing the old barn into a usable classroom, and purchasing a new bird enclosure, a ballfield dasher, shelves, a special program, music and piano donated.

CERTIFIED PUBLIC ACCOUNTANT
STEVEN R. OLSON
• Accounting
• Income Tax
218-681-6977
2017 Hwy. 59 So.
Thief River Falls, MN
CHARTERED CLUB
T.R. FALLS, MN
Office Hours
Mon. - Fri.
8:00 A.M. - 5:00 P.M.
Evenings & Weekends By Appointment

Area teams in Knowledge Bowl at BSU Feb. 5.

High school students (learners) solving problems in mathematics will measure up with math knowledge on February 5 at Bemidji State University. The event is held at 10 a.m. at Bemidji State University. A second round of competition is scheduled for BSU on February 22.

Area teams that will include Red Lake Falls, Climax-Fisher, Clearbrook-Gonvick, East Grand Forks, Indus, Fosston, Crookston, Kelliher, Lake of the Woods, Nevis, Northome, Ogilvie and Plummer.

Sponsored by the Northwest Service Cooperative and BSU's College of Arts and Letters, Knowledge Bowls are interdisciplinary events. Emphasis during each contest segment is a written round and four students are entered in the oral rounds. Questions relate to all areas of learning typical to secondary education programs in the region.

The five members work together in the senior round, answering 60 questions which require them to think cooperatively and to assess time management as well as content knowledge. Each team member then competes in the individual round where higher-order critical-thinking skills and speed are key elements.

GRADUATES
Now Is The Time To Order Your Announcements, And Thank-You Notes
Add That Personal Touch By Creating Your Own Graduation Announcements
Class of 1996
Keith Dale Anderson
Stop In And See The Graduation Samples On Display
Sample From Class Of '96
Save An Additional 10% On Your Announcement Order If Placed By Friday, March 28
ORDERS CAN BE PLACED IN PERSON BETWEEN 8 A.M. & 5 P.M. AT
The Times • WATCH & Commercial Print Shop
324 Main Ave. N. • Thief River Falls, MN 56701 • (218) 681-4450

IRRESISTIBLE
BY BOB BYERLEY
Pine To Prairie
Art Gallery & Custom Framing
301 1/2 1st Street West • Red Lake Falls • 1-800-447-2452

Home buyer series to offer information starting February 18

Buying a home is one of the most important decisions that a person makes today. In order to prepare homebuyers for this important step, the Minnesota Extension Service and Northwest Community Action, Inc. will offer a series of Home Stretch Homebuyer Workshops on three consecutive Tuesday evenings beginning on February 18, 1997. The workshops will be held from 7:00 - 9:30 p.m. at the new Badger Community Center in Badger, MN.

The 3-session workshop is designed for the first-time homebuyers of low to moderate income, for homeowners ready to refinance a contract for deed, or for persons just interested in exploring the possibilities of home ownership.

Participants will gain a thorough understanding of the home buying process. They will find out: how much home they can afford, what lenders look for in a buyer, how to eliminate the barriers to home ownership, and what kinds of mortgage assistance programs are available.

A certificate of completion will be provided to all participants who attend all three workshop sessions.

The Future Leaders of America, Badger Chapter, will offer child care to those attending the Home Stretch Workshop.

The registration fee for the three session workshop is $5.00 per household. Call the Pennington County Extension Office at 218-681-2116 or 1-800-681-2116 to receive a registration brochure with more information. Seating is limited, so register now. Registration deadline is Friday, February 14, 1997.



Preschool programs at Challenger school conducted a "Beach Party" program Tuesday evening with activities in a number of areas for preschoolers and their parents. Among the participants was Ashley Boen, four-year-old daughter of Shannon and Darla Boen of Thief River Falls, receiving a little help from her mom during this activity. More photos will be published in the Wednesday, February 5 edition of The Times.

Paul Benshoof appointed as district judge

Paul Benshoof of Bemidji has been appointed to the Ninth Judicial District trial court bench by Gov. Arne Carlson to succeed James E. Preece, who retired Dec. 31, 1996.

Benshoof is a current shareholder and attorney with the law firm of Benshoof and Klein in Bemidji. He has been a member of the State Board of Public Defense since 1988 and its vice chair since 1992.

Support group to meet in Warren

The Family and Friends Support Group will meet on Monday, February 3 from 10 to 11:30 a.m. at the Summerfield Apartments Community Room in Warren.

This meeting is for family members or friends who provide care and/or support to elderly persons. Many of the members have a loved one diagnosed with Alzheimer's Disease or other related disorders. Individuals with a loved one in the nursing home or at home are encouraged to attend.

Navy Senior Chief Jerrold Bjerke earns promotion, commendation

Former Thief River Falls resident Jerrold H. Bjerke was promoted to the rank of Senior Chief in the U.S. Navy recently while serving aboard the USS John C. Stennis, the navy's newest nuclear powered aircraft carrier.

Senior Chief Bjerke was also awarded his second Navy and Marine Corps Achievement Medal by the Secretary of the Navy. The promotion and medal presentation were conducted by Capt. Robert C. Klosterman, commanding officer of the ship.

A 1981 graduate of Lincoln high school and the son of Duane and Arlene Bjerke of Thief River Falls, Jerrold is married to Barbara Ann Helley, daughter of John A. Helley Sr. of Plummer and a 1983 Pershing high school graduate at Plummer. The Bjerkes have three children: Carolyn, Thomas and Kyrsten.

Bjerke's Achievement Medal citation covers the period from March to October 1996 and was awarded "for professional achievement in the superior performance of his duties" while serving as reactor training division leading Chief Petty Officer.

"As the propulsion plant drill team coordinator," the citation reads, "he was singularly responsible for scheduling and coordinating over 600 complex casualty training drills preparing for the operational reactor safeguards examination. Working with the integrated training team, he brilliantly meshed the reactor drills into the ship's operating schedule.

"His highly successful efforts were validated during several type commander visits and an impressive performance during the operational reactor safeguards exam. He ensured the highest standards of training were maintained throughout a post-shakedown availability, leading to unprecedented levels of success during sea trials.

"Senior Chief Bjerke's exceptional professionalism and loyal devotion to duty reflected credit upon himself and were in keeping with the highest traditions of the United States Naval service."

The USS John C. Stennis was the first aircraft carrier on which the navy landed its new FA-18E/F Super Hornet fighter plane recently. The landing took place as the Stennis operated about 100 miles southeast of Cherry Point Marine Air Corps Station, North Carolina.



Senior Chief Electrician's Mate Jerrold H. Bjerke (right) was recently promoted to Senior Chief by Commanding Officer Robert C. Klosterman, Captain, U.S. Navy, aboard the USS John C. Stennis, the navy's newest nuclear aircraft carrier. The son of Duane and Arlene Bjerke of Thief River Falls and a 1981 graduate of Lincoln high school, Senior Chief Bjerke also was awarded his second Navy and Marine Corps Achievement Medal.

1040ASAP.

The faster way of getting your income tax refund . . . Rapid Refund electronic filing from H&R Block.

Rapid Refund

You worked for it, why wait longer than you need to? You owe it to yourself to get the highest refund possible, as quickly as possible. So ask about Rapid Refund at a convenient location near you.

H&R BLOCK

605 N. MAIN, THIEF RIVER FALLS

OPEN: 9 A.M. - 6 P.M. Weekdays; 9 A.M. - 5 P.M. Sat. • 681-6054

APPOINTMENTS AVAILABLE

MASTERCARD, VISA & DISCOVER

ACE

Everything on this page is $5 OR LESS

ACE BEST BUYS

Latex Gloves · 6' Extension Cord · Headless Dust Pan · 9'x12' Drop Cloth · Waist Apron · Ultra Palmolive Dish Soap or Antibacterial Hand Soap · Magnetic Key Holder · Ewik Seal Tub/Tile Caulk · Construction Adhesive · Soft White Bulbs · Roof Cement · Creme Hand Cleaner · Drain Opener · Toilet Bowl Cleaner · One-Wipe Dust Cloth · 5 Qt. Paint Pail · 1" x 60 Yd Masking Tape · Coffee Filters · Kitchen Trash Bags · Contractor Bowl Brush · Lub-E Lubricant · 6 Qt. Shoe Box · 10 Qt. Single Spout Pail · Plant Spikes · Utility Rope · Elmer's Wood Glue · Formula 409 · Silicone Lubricant · 5 Gal. Plastic Pail · Carbon Monoxide Indicator · Jiffy Sharpener

QUICK EASY, IN & OUT

ACE Hardware THIEF RIVER FALLS • 681-3664

OPEN 8:00 A.M.

IT'S A FACT!

We Reach The Most Homes In NW Minnesota

Your Customers Are Reading

Make An Impact On Your Business Contact

The Times and Northern Watch

324 Main Ave. N. Thief River Falls

681-4450

THE CLASSIFIEDS

Miscellaneous

FOR SALE- Trumpet in good condition. Includes case and other accessories. $75.00, call 681-1532. P4I12p

25" COLOR TV. Sony camcorder, 4 dressers, stroller, bicycle, Encyclopedia set, microwave cart, stereo cabinet, water bed, call after 8 00 p m. 681-7260 P4I13p

FOR SALE- Large wood building, 87'x42', full basement, well insulated. In Newfolden, MN. Evenings call 874-6401, 874-4011 or 449-3235, days call 874-6441 or 874-0155. Reserve the right to accept or reject any or all bids. F08tfc

FOR SALE- Used refrigerator and 5-piece drumset, all excellent condition, call 681-2847, leave message. P4I12p

GAS AND WOODBURNING FIREPLACES and Stoves. Many brands available. HEAT-N-GLO, KOZY HEAT, EARTH STOVE, NAPOLEON, MAJESTIC, VERMONT CASTING. Also masonry fireplaces, wood-oil furnaces. Guaranteed LOWEST PRICES. Financing 1-800-440-4043. Mahnomen 07tfc

BEST OUTDOOR WOODBURNING FURNACES. All stainless steel for long life. The FUTURE in outdoor woodburning. Ash auger convenience. Heats multiple buildings and domestic water. 10 year WARRANTY. Guaranteed LOWEST PRICES. Financing 1-800-446-4043. Mahnomen 87tfc

FOR SALE- Electric motors, 1/4 h.p. to 7-1/2 h.p. See us for all your electric motor needs. Fleet Supply. Call 681-2850. 47tfc

FOR SALE- Compactor 22" plate packer, Wisconsin Robin engine, $750.00, 4" gas engine sludge pump, $50.00, 465-4060

Sawdust Sam

Better signs...fast!

COMPUTER SIGN SERVICE

Computer Lettering, Graphics & Logos, Posters, Banners, Show Cards & Magnetic Signs, Vehicle & Fleet Markings & Decals, Do It Yourself Pre-Spaced Vinyl Lettering Straight Copy One Color, Pickup Door Size Starting at $29.00

Rt. 3, Box 150, Red Lake Falls, MN (218) 964-5468 or 800-328-0321 for details.

ALL STEEL Buildings- Your wisest investment for shops, storage, commercial, hay, machinery and livestock. 35x40, 40x30, 47x120, 85x200, 90x210. Premiere Buildings, Fargo. 1-800-927-8835. Call now! F3I14c

FOR SALE- Air handler electric forced air furnace, 40,000 b.t.u., lots of asst. duct work, $800.00, 528-3732, 681-5179. 1I10p

CURED WOOD- birch and poplar, 222-3632 or 222-3790. Also, alfalfa square bales and straw, 222-3790. PF4I14p

MACINTOSH QUADRA 610, 24 MB ram, 160 MB HD, floppy, keyboard, mouse, 14" monitor, software, $1,575.00/o.b.o. COMPAQ 386/20 notebook, 6/60 MB, 9.5" screen, case, battery/charger, $475.00, 964-5666, Joe. PF4I12p

WINDSHIELD REPAIR - Stone chips, small breaks, approx. 10% replacement cost. Most insurance companies waive deductible. For free estimates call 681-4233, Andersen Windshield Repair. NM2-8tfc

WOOD MASTER

Hot Water Outdoor Wood Furnace

Heat your Home, Shop, Barn, Greenhouse, Etc. quoted by Engineers as the number one in strength, efficiency and over-all design, easy winter installation.

Stoves Available Today Call Toll Free

1-800-932-3629 or 218-253-4328

NORTHWEST MANUFACTURING INC. Red Lake Falls, MN 56750

FOR SALE- Craftsman 6" jointer with stand, very nice condition, $275.00. Also, table model shaper, $100.00. Call Marv Lundin at 681-3670 evenings. F38tfc

FOR SALE- Creta heat storage units, off-peak compatible, $200.00 or 3/$500.00, 528-3732, 681-5179. 1I10p

INTERESTED IN joining others in a used home decorating sale? Want to sell some of that stuff you've been storing? Call Sue at 874-3271. 2I1p

PIANO WANTED- Smaller new style, will pay cash, 320-564-3063 after 5:30. P8I11p

THE CLASSIFIEDS – THE CLASSIFIEDS – THE CLASSIFIEDS

Miscellaneous

THE WOOD MASTER Heat your home, shop, barn, greenhouse, etc. Quoted by engineers as the number one in design for efficiency, strength and over all design. Easy winter installation. Stoves available today. Call toll free 1-800-932-3629 or 218-253-4328. Northwest Manufacturing Inc. Red Lake Falls, 56750. 1I10c

FOLTZ BUILDINGS. Your post frame building experts. Insulated shops/garages, commercial/industrial, machinery storage, horse/cattle barns. Call 1-800-255-9981. F15tfc

PAPER SHREDDERS, $280.00, $100.00 and $58.00. Business Band Walkie Talkies, $158.00 pair. 843-2428, Hallock. 1I10p

FARM & Commercial Steel Buildings. Help! Due to harsh winter storms, must liquidate, dealer cancelled buildings. 30x40, 40x56, 45x80, 51x100. Brand new. Will sacrifice. 1-800-211-9597. 2I10p

QUALITY REBUILT ENGINES Starting at $795. 12 month/12,000 mile warranty - w/ exch. on rebuildable core. Installations and towing available. Don's Machine Shop. Fosston, MN 800-448-1518. 17tfc

YOUR INDEPENDENT HERBALIFE DISTRIBUTOR

FOR PRODUCTS CALL

218-597-2774

Pets

FOR SALE- Basenji pups, starting at $300.00, ready to go Feb. 16th. 218-425-7641. PF4I14p

FOR SALE- McCollums Hunting Preserve, AKC Yellow Lab male pup, hunting background, house trained, 253-2946. PF4I10p

FOR SALE- Shih-tzu/Poodle cross puppies, call 218-253-2543. F2I12p

TO GIVE AWAY- 2-year-old spayed calico house cat, call Sue at 874-3271 after 7:00. 1I10I

FOR SALE- AKC registered German Shepherd puppies. AKC Keeshound puppies. 782-2603. 2I10p

ROYAL PET grooming and supplies, certified groomer, 8th and Atlantic, Thief River Falls, call 681-6311. 92tfc

AKC SIBERIAN Huskies, adults, puppies, many colors, $50.00 and up. Cole Creek Siberian. 1-701-647-3023. P4I11p

FOR SALE- Fish tank and tropical fish, $30.00, hamster cage and hamster, $20.00, call 681-8120, leave message. P4I11p

Sporting Goods

NORTHERN GUN & Pawn pays cash for guns. 311 N. Main, 681-6611. 50tfc

HUNTING ITEMS for sale- Remington model 700 30-06, stainless synthetic with Leupold 3x9 vari XII scope, $600.00; Remington model 1100 12-ga. vent rib variable chokes, $380.00; Ruger old model single six 22-mag/L.R., $175.00; Marlin model 70HC 22 auto., $60.00; Simmons 12x30 spotting scope, $75.00; Rock Chucker Master reloading kit with bench and extra 270 and 30-06 brass, $208.00; 1 pair Michigan style snow shoes, $70.00; Mallard duck decoys, approx. 4-dozen, $85.00. 465-4060. 2I10p

FOR SALE- 50-Caliber Great Plains pistol. Hawkins design. $155.00. 745-4103. P4I12p

AP-9MM 17-SHOT pistol, Ruger 10-22 rifle. Also, grips and scope covers. 681-5409. 1I10p

Wanted To Buy

WANTED TO BUY- Good used chain hoist, 1- to 3-ton, without the stand, call 218-378-4223 or 378-4550. 1I10p

WANTED TO BUY- Small farm or building site, within 10 miles of Thief River Falls. Call 681-1065, ask for Heidi or Mike. P4I11p

WANTED TO BUY- '94 or '95 EXT Arctic Cat 580 EFI. 218-294-6178. P4I11p

HOUSE WANTED- Rambler style house to be moved. Call 681-4740. PF4I12p

WANT TO BUY- Furs and hides. For Sale- Fur hats and fur gloves. Sundrud Furs at Fosston, 435-6915. F12I20c

WANTED TO BUY- Good used chain hoist, 1- to 3-ton. 218-378-4223 or 378-4050. F2I10p

Help Wanted

WANTED- Girl singer for country/rock band, willing to learn bass guitar, call 218-681-2905. PF4I14p

HELP WANTED- Randie's Ben Franklin of TRF is now accepting applications for one full-time position. Department Head of School and Office supplies. Retail experience helpful but not required. Stop by store for application or call 681-4310. 5tfc

HELP WANTED in long term care facility: Casual, tray line position open, contact Kay Viereck-Dietary Supervisor. Transportation/Business Office position open, this will be a 30 hour per week position. Duties will be transporting residents to various appointments in and out of town and receptionist duties in the office, contact Chad Breidenbach, Administrator. Karlstad Healthcare Center, 218-436-2101. KHCC is an Equal Opportunity Employer. F3I10c

FULL-TIME POSITION on irrigated seed potato and grain farm. Must be motivated, have mechanical skills and large farm equipment experience. Wages and benefits according to ability. Hapka Seed Company, Argyle, MN. 218-437-6603. PF4I14p

Help Wanted

POSITION OPENING- Battered Women's Program Coordinator. Duties include creating and implementing programs which provide educational awareness throughout Northwest MN on the issues of domestic abuse and sexual assault, providing inservices and workshops for professional groups, promoting prevention by providing community education on issues of domestic abuse and sexual assault, arranging for school presentations which address the areas of domestic abuse, relationship violence, acquaintance rape, and child abuse; networking with other agencies, supervising the safehome network for the agency's seven county region, providing advocacy duties for domestic violence and sexual assault victims. Experience preferred. Salary $17,000 to $20,000/year and benefits. Equal opportunity employer. Send letter, resume, and list of references to Violence Intervention Project, P.O. Box 90, Thief River Falls, MN 56701. Deadline February 3, 1997. 3I10c

CNC TURRET Punch and Pressbreak Operator/Supervisor. F.T. benefits. M-F. College or tech. degree preferred. *Programming experience required.* Call Central Boiler for application, 218-782-2575. 4I10c

HELP WANTED- Person for floor cleaning nights, call 681-2319. 10tfc

DOMINO'S PIZZA

FULL-TIME POSITION ASSISTANT MANAGER

Vacation & company paid training. Come have fun and join Domino's.

Apply within at 313 3rd Street East, Thief River Falls.

WANTED- Full- or part-time cooks at Lakeview Resort, Mentor. 637-6237. 4I11c

WANTED- Experienced farm equipment mechanic, excellent benefits including 401K, wage DOE. Send resume to Evergreen Implement, 1820 Hwy. 1 West, Thief River Falls. 57tfc

ACCOUNT EXECUTIVE position available for Thief River Falls area. Excellent benefits, vacation, health and dental insurance, 401K program, salary plus commission, unlimited growth potential, must be enthusiastic, self-motivated, have good organizational skills, enjoy working with people. Send resume to Attn. Sales Manager, CellularOne, 314 LaBree Avenue North, Thief River Falls, MN 56701. 9tfc

NORTH STAR Insurance Company currently has an opening for full-time field representative/claims adjuster for northwestern portion of Minnesota. Excellent benefit package included. Send resume: North Star Insurance, P.O. Box 48, Cottonwood, MN 56229. P4I12p

FULL-TIME YEAR around employment on beet, potato and small grain farm, wages according to experience and ability. Call Jeff at 218-437-0308. P10t25p

Help Wanted

WORKFORCE CENTER

CHECK OUT OUR RESOURCE CENTER...

Accessible to Everyone You'll find:

- Publications on employment outlook, salaries, economic trends and local business.
- Directories of services for the blind and visually impaired persons.
- Vocational biographies, job bank lists.
- Books and videos on career choices, interviewing and resumes.

FEW OF THE JOBS AVAILABLE!

☆ ROUTE DRIVER - Permanent full-time $7.00 per hour, Thief River Falls. (MN 7437372)

☆ PAINTER - Permanent full-time, $7.00 per hour, Thief River Falls. (MN 8020934)

☆ ACCOUNTING CLERK - 2-Year Accounting Degree, 2-Years experience. Computer literate, permanent, full-time. Salary depends on experience, Roseau. (MN 0070415)

Must be registered with Job Service to receive a referral

FOR MORE INFORMATION CALL:

218-681-0909 1301 Highway 1 E. TRF

218-463-2233 205 2nd Ave. NW. Roseau

MEAT DEPARTMENT- Immediate opening available for experienced meat cutter. Position will include cutting, merchandising and ordering. Brent's Jack & Jill, PO Box 475, Red Lake Falls, MN. 218-253-4266, ask for Brent. 4I10c

NURSING ASSISTANTS- Hillcrest Nursing Home currently has part-time positions available for Nursing Assistants. Eligible applicants need to be on the nursing assistant registry or eligible to be on the registry. Training available to become eligible for the nursing assistant registry. Positions will include working every other weekend, as well as rotating shifts between nights and PM's. Competitive salary and benefit package. If interested apply at: Hillcrest Nursing Home, 311 Broadway Ave., Red Lake Falls, MN 56750, 218-253-2157. EOE. 77tfc

SEMI TRUCK DRIVER

Must have current CDL. Home most nights and every weekend. Paid holiday and vacation.

681-2867 or 681-2954

WANTED- 61 people to lose weight now, $ paid, 100% natural, doctor recommended, offer expires March 5, 1997. 303-480-8340. P8I13p

HELP WANTED- Full-time mechanic, some experience necessary, start ASAP, benefits, paid vacation. Call Mike, 253-2818. 4tfc

Help Wanted

AUTO TECHNICIAN- Full-time position open in Ford dealership, good pay and benefits. Apply at Tunberg Motor Co., TRF. 65tfc

HELP WANTED- Truck drivers, Class A and B, belly dump and readymix. Apply at Concrete Inc., 4-1/2 west of St. Hilaire or call 964-5237, ask for Richard. EOE. 8I10c

HELP WANTED- Brent Wood Residence, a Supportive Living Service for developmentally disabled adults is taking applications for a Case Counselor II part-time position. Applicants must be 18 years of age, have a current driver's license, get CPR certified and pass the facility's medication administration program. For more information call 681-1278 between 8:00 a.m. and 5:00 p.m. 4I1c

POSITION AVAILABLE

Due to Expansion. Machinewell, Inc. currently has a position open for a *set-up person in CNC Milling.* *Applicants must have experience in CNC programming and set-up. Salary is based on experience. Position is full-time with health insurance, vacations, paid holidays & profit sharing.*

Machinewell, Inc. State Street P.O. Box 157 Grygla, MN 56727 218-294-6101 Fax: 218-294-6587

FULL-TIME YEAR around position on small grain and sugarbeet farm, must be motivated, have mechanical ability and be able to run large farm equipment, wages and benefits according to ability. Tim Boucher, Crookston, 218-281-2858. PF4I10p

HAIR STYLIST- Apply in person and ask for Steve, Wigmd Barbers, Hwy. 59 South, TRF. F2I12c

WANTED- Experienced welder with mechanical ability, job references required. Call 681-7188, Tiaman Welding. 8I3c

The following position is available in School District #564, Thief River Falls, Minnesota.

SPECIAL EDUCATION TRANSPORTATION ASSISTANT

EFFECTIVE: Immediately through end of 1996-97 school year

HOURS: 4 hours day (6:30 a.m. - 8:30 a.m. & 2:30 - 4:30 p.m. student days)

DUTIES: Ride a.m. and p.m. bus route to assist with special education students and assist driver with discipline

REQUIREMENTS: Position requires lifting

SALARY: $6.67 per hour

Applications may be obtained in person or by writing to the Personnel Office, School District Service Center, 230 LaBree Ave. South, Thief River Falls, Minnesota 56701. Applications will be accepted until 4:00 p.m., Tuesday, February 4, 1997.

"Thief River Falls Public Schools does not discriminate on the basis of race, color, national origin, sex, religion, age or disability in the employment or the provision of services."

Registered Nursing Assistants

Riverview is taking applications for full-time and part-time Registered Nursing Assistants. Nurse Assistant will work with a new Assisted Living Program in Crookston. All shifts available. We offer competitive wages, excellent benefits, and a friendly work environment.

If interested, contact:

Riverview Healthcare Association, Human Resources, 323 S. Minnesota, Crookston MN 56716-1600

Riverview HEALTHCARE ASSOCIATION

We are an equal opportunity employer

PC COORDINATOR JOB OPENING

Garden Valley Telephone Company

An Equal Opportunity Employer

The Garden Valley Telephone Company, an Equal Opportunity Employer, is now considering applications for a full-time PC Coordinator position. Reporting location will be Erskine. Job duties for this position include, but are not limited to, the following: a) Provide planning, purchasing, maintenance, training and support for PC hardware and software; b) Provide coordination, installation, support and maintenance of local and wide area networks; c) Provide analysis and resolution of problems relating to PC hardware, software and networking for staff and customers; and d) Provide help desk functions (installation, maintenance and support) to customers and staff as needed. Requirements and desirable qualifications for this position include, but are not limited to, the following: a) Preference will be given to applicants with PC and network computer education and/or experience; b) Preference may also be given to applicants with midrange computer education and/or experience; c) Applicant must be willing to learn and adapt to technology and training, as needed; d) Applicant must be well organized and prompt individual; e) Applicant must have the ability to work cooperatively with customers, co-workers and others; and f) Applicant must have neat and orderly work habits. Benefits include a vacation and sick leave plan, and participation in the company's pension, health, dental, disability and life insurance plans. Qualified persons who are interested in applying for this position should submit written resumes, stating their qualifications. Resumes must be received by the company before 12:00 noon on Wednesday, February 19, 1997, at the following address: JERRY FORGIT, ACCOUNTING SUPERVISOR; GARDEN VALLEY TELEPHONE COMPANY; 201 ROSS AVENUE/P.O. BOX 259, ERSKINE, MN 56535-0259.

HUMAN RESOURCE MANAGER

Join a dynamic company and work with a dedicated and knowledgeable workforce in excess of 200. Degree and three years experience in related field is required. Excellent salary, benefits and environment.

DEE Inc.

P.O. Box 627, Crookston, MN 56716

218-281-5811

The following position is available in School District #564, Thief River Falls, Minnesota.

PART-TIME PHYSICAL SCIENCE TEACHER

Location: Lincoln High School

Effective: Immediately

Duties: Teach Physical Science at High School

Requirements: Minnesota certified or certifiable as a secondary Physical Science Instructor

Salary and Benefits: Per negotiated contract

Applications may be obtained in person or by writing to the Personnel Office, School District Service Center, 230 LaBree Avenue South, Thief River Falls, Minnesota 56701. Applications will be accepted until 4:00 p.m., Tuesday, February 18, 1997.

"Thief River Falls Public Schools does not discriminate on the basis of race, color, national origin, sex, religion, age or disability in the employment or the provision of services."

The following position is available in School District #564, Thief River Falls, Minnesota:

TEMPORARY PART-TIME DELIVERY PERSON

EFFECTIVE: 2/10/97 - approximately 15 hours per week during school year.

DUTIES: Receive and stock deliveries following established inventory practices; assist with Food Service inventory at warehouse; deliver food and supplies to school kitchens and deliver items from purchasing department to individual schools

REQUIREMENTS: Must have a valid Minnesota Certified Driver's License and a good driving record; must have ability to operate forklift; must be able to lift a minimum of 60 pounds; and, must submit to a criminal history background check.

SALARY: $5.88 per hour

Applications may be obtained in person or by writing to the Personnel Office, School District Service Center, 230 LaBree Ave. South, Thief River Falls, Minnesota 56701. Applications will be accepted until 4:00 p.m., Tuesday, February 4, 1997.

"Thief River Falls Public Schools does not discriminate on the basis of race, color, national origin, sex, religion, age or disability in the employment or the provision of services."

Extra, Extra

Now Accepting Applications For Northern Watch Carriers



The Northern Watch is looking for carrier delivery people for the Thief River Falls area.*

Girls and boys of all ages are encouraged to apply, along with adults.

DELIVERY Press NORTHERN WATCH

Pick Up An Application At 324 Main Avenue North

*Carrier Delivery Routes Are Independent Contractors.

The Times • NORTHERN WATCH

CLASSIFIED ADS

DEADLINES: The Times – Monday, 10:00 A.M.; Northern Watch – Wednesday, 3:00 P.M.

NAME ____________

ADDRESS ____________

PHONE ____________

1	2	3	4	5
6	7	8	9	10
11	12	13	14	15 - $2.00
16	17	18	19	20
21	22	23	24	25 - $2.50
26	27	28	29	30
31	32	33	34	35 - $3.00

YOU CAN REACH OVER 28,000 HOMES FOR AS LOW AS $4.00

☐ The Times

☐ The Northern Watch

☐ Both (Include Payment For Both)

15 Words $2.00 Per Insertion; $1.00 For Each Additional 10 Words

If you wish to have your name, address and telephone number in the ad, please write it on the numbered lines provided.

Make Check Payable to The Times, P.O. Box 100, Thief River Falls, MN 56701

PLEASE BE SURE YOU HAVE CHECKED WHICH PAPER YOU WISH YOUR AD TO RUN IN. YOUR BEST DEAL IS TO RUN IN BOTH!

BEST VALUE! PACKAGE DEAL Advertise 3 Times Get The 4th Time *FREE*

THE CLASSIFIEDS – THE CLASSIFIEDS – THE CLASSIFIEDS – THE CLASSIFIEDS

Farm Miscellaneous

USED AG PARTS
250 Plus Combines, 250 Plus Tractors, Swathers, Cultivators, Plows, Drills
SPECIALS: Rebuilt Clutch Disks, Engine Overhaul Kits, Rebuilt Turbos, Rebuilt Injection Pumps, New Harrow Tines And Baler Teeth
WE NOW STOCK A FULL LINE OF AG & TRUCK BEARING AND SEALS
NEW & REBUILT AIR CONDITIONING PARTS FOR MOST AG APPLICATIONS
★ CALL FOR PRICING ★
TR SALVAGE, INC. 1-800-950-9917 681-8221 Hwy 1 & 59 West, TRF, MN

FOR SALE- Complete BouMatic milking system 2-inch pipeline, receiving jar, 5 claws, automatic washer, control panel, 5 horse vacuum pump and line, (all BouMatic) Also 500-gallon Vanvetter bulk tank and compressor. 701-817-2689. P4l10p

FOR SALE- Haying and cattle equipment. NH 499 haybine, NH 816 round baler, NH 354 grinder mixer, NH 1032 bale wagon, NH Super 71 7 corn chopper, IH 430 square baler, Knight 7-17 forage box. 701-847-2689. P4l10p

FIBERGLASS PICKUP topper, full-size 24-ft tandem axle gooseneck flatbed trailer, 1835 C Case skid steer loader, 800 hours. 681-8367. F2l12p

Machinery

FOR SALE- Cylinder for grapple fork. $10.00. 218-5177. 7l8fe

FOR SALE- 1971 J.D. 4610 C.A.H. AM/FM radio, 1 pm player, pto, 3 hyd, 3 pt, hub duals, new paint, gone through winter programs in 1994-1995, reason for selling rented out farm, call 218-813-2729 evenings. PF1l10p

NEW BELARUS Farm Tractors. 22 hp, $7,500.00, 57 hp, $9,000.00, 81 hp, 4 WD, cab, $18,000.00, 100 hp, 4 WD, cab, $20,000.00. Loaders, $3,500.00. New and used parts readily available. Lyle Belland Tractors, Inc., Erskine, MN. 218-687-2781 days, 218-687-3126 evenings. PF1l16p

FOR SALE- Tractor chains, will fit small Ford tractors, 28" tire. 523-3941 or 745-1001. PF1l14p

USED SNOW EQUIPMENT
1-Year old 47", 2-stage, fits 318, 322 with wheel weights, chains, suitcase weights $2,450
Cab fits John Deere 318 lawn and garden tractor SOLD $650
John Deere 110 lawn and garden tractor, snow blower deck $799
John Deere snow thrower, fits 111 or 116 .... $349
Fosston Implement Co. Hwy. 2 West, Fosston, MN 218-435-6424 1-800-435-6424

Motorcycles-ATVs

NEED COMPUTER PAPER? We carry all types and sizes and have very competitive prices. Stop in or call The Times. 324 Main Avenue North, TRF. 681-4450. 1l10e

FOR SALE- 1994 V-Max 4-cylinder, 750cc, very quick, less than 1,800 actual miles, perfect condition. 218-222-3330, leave message. P5l14p

USED FARM EQUIPMENT S•A•L•E

ROW CROP EQUIPMENT	TRACTORS
6-ROW WIC ROTOBEETER	'90 JD 8960, 4,000 Hrs.
6-ROW ARTSWAY ROTOBEETER	'83 JD 8850
JD 12-ROW 22 7300 PLANTER	'94 JD 7800, 1700 HRS.
12-ROW 22 H&S BEET CULTIVATOR	'79 JD 4440
12-ROW 22 ALLOWAY BEET CULTIVATOR	'84 JD 8650
36-ROW H&S BAND SPRAYER	'85 876 VERSATILE
JD 12-ROW 22-IN. 7100 PLANTER	TILLAGE
GRAIN EQUIPMENT	JD 1610 25' CHISEL PLOW
930 JD Platform	IHC #55 37' CHISEL PLOW
1980 JD 7720	JD 230 25' DISK
220 JD FLEX PLATFORM	JD 960 44' CULTIVATOR
853A JD ALL CROP HEADER	JD 3100 PLOWS - 12 BOTTOMS
20' JD RIGID PLATFORM	IHC #700 8-BOTTOM PLOW
1982 JD 8820	JD 980 44-1/2' CULT.
	WILRICH 44-1/2' CULT.

JOHN DEERE
WESTERN IMPLEMENT HALLOCK, MINNESOTA PHONE: 218-843-3637

FARM SERVICE AGENCY

Sealed Bid Sale On Farm

331 acre farm located 12 miles southeast of Goodridge in Section 36 of Highlanding Township and 31 of Star Township in Pennington County. This farm includes 188 tillable acres and 128 of pasture/meadow. Only 0.5 acres subject to Conservation Easements.

Financing may not be available from Farm Service Agency.

All bids must be submitted on Form FmHA 1955-46 (available at any FSA office). All bids must be accompanied by a deposit of 10% in the form of a cashiers check, certified check or money order. All bids must be submitted in a sealed envelope and marked as follows: "Sealed Bid Offer (27-057-00008)".

The purchasers may be required to comply with the conditions of a Natural Resource Conservation Service conservation plan.

Bids will be accepted until close of business February 21, 1997, at the Pennington County FSA office, 1305 Dale Street, Thief River Falls, MN 56701. Bidding information is available at the above office. Bid opening will be held Tuesday, February 25, 1997 at 8:00 a.m. at the Pennington County FSA Office.

The Government reserves the right to cancel the sale at any time, and the right to reject any or all bids.

For additional information contact FSA at 1305 North Dale Street, Thief River Falls, MN 56701, or at (218) 681-1612.

PROPERTY IS SOLD "AS IS".

FSA IS AN EQUAL OPPORTUNITY LENDER

Situation Wanted

NELSON HEAT & AIR. You can depend on us for your home heating needs. Thief River Falls, MN 218-449-4141

RICK'S APPLIANCE. 15-Years Experience. All Work Guaranteed Parts & Labor. Factory Authorized Service On Most Major Brands. For Service Call 881-2263 or 1-800-380-2263. In Home or Shop Service

ROOF SHOVELING- Vent cleaning, experienced worker. $20.00 minimum. 681-7124. P8l16p

Johnson Heating & Air Conditioning. Sales · Installation · Service. Free Estimates. Dan Johnson (218) 881-2045

JACOBSON'S SNOW REMOVAL. Sidewalks, Parking Lots, Driveways and Farmyards. Please call. We want your business. Call 681-2834 ask for Adam or 681-1106 ask for Curtis

ROOF RAKING, Oklee, Plummer, Red Lake Falls area, $15.00/hour, average house two hours, 485-4083. PF4l10p

MATURE PERSON to help take care of two- and three-year-old girls in exchange for apartment and salary. Call for interview, 786-4587, (Oklee). 9l8fc

FOR ALL YOUR Repair Needs • Chain Saws • Snowmobiles • Snow Blowers • Outboards • Inboards & I.O. Drives • All Small Engines • Lawn Mowers & Riders. NORM'S REPAIR • SALES & SERVICE • SKI-DOO SNOWMOBILES 1207 N. Duluth, Thief River Falls

BASEMENT LEAKING WALLS BOWING • Beaver System • Drain Tile System – No Digging Up Yard – • Basement Walls Straightened • FHA Financing Available • Over 30 Years of Service. Basement Water Controlled 1-800-348-6247 or 701-775-1001

DAY CARE, soon-to-be licensed and on the food program, has openings for all ages. Located very close to Orygla. Dependable, flexible, $1.00/hr., call 294-0754. PF4l10p

Carver Performance & Repair. Snowmobiles • ATV's • Snowblowers. Tune-Ups • Overhauls. 218-964-5670. 5 Miles S. of T. R. Falls on Hwy. 32. 8:00-5:00 Monday-Friday

WILL BABYSIT in my home, reasonable rates, call 218-681-2903, ask for JoAnn. P4l11p

BIG A COMPLETE MACHINE SHOP • Valve Grinding • Pressure Testing • Boring • Crank Grinding • Brake Drums • Rotors • Much More. Hwy. 59 W. 681-2223 T.R. Falls

STAY AT home mom will provide childcare, 681-6640, Knstl. P7l12p

J.C. DRYWALL "Free Estimates" "Satisfaction Guaranteed" Hang Tape Spray (218) 681-1863 JEFF SWANSON Owner Thief River Falls, MN

BOMBARDIER RIDE out and back, ball and heated house. For reservations call 386-1180 or 386-2627. PF4l14p

YOUR TOTAL MACHINE SHOP & AUTO PARTS STORE FOR OVER 60 YEARS!
New Equipment Just Added That Allows Us To Better Serve You • Boring Stand • Seat And Guide Machine. Capable of handling all six-cylinder diesel and aluminum heads.
WE OFFER MACHINE SHOP SERVICES FOR FARM, AUTOMOTIVE AND INDUSTRY
• Test Valve Springs • Drum & Rotor Turning • Valve Guide Installing • Line Boring • Manifold Surfacing • Helicoils • Sleeves Installed • Valve Seat Grinding • And Much More
OUR MACHINISTS ARE A.S.E. CERTIFIED
Auto Value. WILSON BROTHERS COMPANY 681-1880 • 1-800-584-9419 MON. - FRI. 7:00-5:30 • SAT. 8:00 - 12 NOON 212 ATLANTIC AVE. N., THIEF RIVER FALLS

HAWK BUILDERS ✕ CARPENTRY WORK ✕ GARAGE DOORS ✕ SIDING ✕ SOFFITS 681-8749 Howard Hawkinson

HOUSE MOVING also FOUNDATION & BASEMENT CONSTRUCTION Excavation • Backhoe Service. WAYNE'S ENTERPRISES Bonded and Insured Rt. 3, Thief River Falls, MN (218) 681-8093

LICENSED DAYCARE has openings, nutritious meals, crafts, fun/educational activities and storytime, reasonable rates, call 681-9069. P4l12p

1997 SPRING AUCTIONS
It will be that time again before we know it! We have already booked nearly one dozen auctions for early spring. Call Now for the best sale date for your $ucce$$ful auction!
JOHN LEE AUCTIONS Bagley, MN (218) 694-6827 "Results Beyond Your Expectations"

Situation Wanted

Snow Removal 1995 Hydra-Mac Will Do • Driveways • Sidewalks. Evenings 681-8749 Howard Hawkinson

$600.00 WEEKLY at home, start immediately, details send SASE, $1.00 S.H. MA, Help RR1, Fosston, MN 56542. P5l14p

THE TIMES has aluminum sheets for all your small repairs. They are 23x35 and cost only 45 cents each. Call 681-4450 for more information. 1l18e

AUTO HOSPITAL Shawn Bugge. AUTO & TRUCK REPAIR ENGINE TRANS. OVERHAUL 681-4629 HWY 1 & 59 W. T.R. FALLS, MN

Household Goods

FOR SALE- Queen waterbed with mirrored headboard, heater, sheets and pad, $40.00. 218-782-6821. PF4l10p

FOR SALE- 2 well built metal office desks, $50.00 each, dehumidifier, $100.00, 465-4660. 2l10p

FURNITURE
☑ USED SOFAS-$88.50 & UP
☑ BRASS LAMP-$34.50
☑ MAGNAVOX COLOR TV-$125
☑ WOOD VANITY & MIRROR-$150
☑ CORNER SHELF-$55.50
☑ WOOD DROP LEAF TABLE-$89.50
☑ WHITE OR OAK FINISH BOOKCASE-$35.50
☑ OAK ROCKER-$129
☑ FLEXSTEEL RECLINER-$99.50
☑ TWIN MIS-MATCH MATTRESS SET-$129.50
☑ FULL MATTRESS SET-$199
☑ 36" 4-DRAWER DESK-$89.50
☑ 5-DRAWER CHEST-$38.50
☑ TWIN MATTRESS ONLY-$35.50
☑ 5-PC NATURAL WOOD DROP LEAF SET-$365
AFFORDABLE USED FURNITURE HOURS: MON. - FRI.: 9:30 - 5:30 • SAT.: 9:30 - 3:00 215 THIRD ST. E., THIEF RIVER FALLS

FOR SALE- Bedroom set, one-year-old, King Koil mattress and boxspring, 5' dresser w/mirror, upright dresser, 2 nightstands, paid $1,048.00, sell $1,800.00, 465-4660. 2l10p

FOR SALE- Wood dining room table with fold down center leaf and 4 padded metal chairs, $75.00, 465-4660. 2l10p

FOR SALE- 2 Sabrina daybeds, one-year-old, like new frames, only $100.00 each, 465-4660. 2l18p

DON'S 307 1ST ST. E., TRF Across From Pennington Square. MON. - THURS. 8 A.M. - 8 P.M. FRI. 8 A.M. - 5:30 P.M. • CLOSED SATURDAY. SEWING & VACUUMS Sales & Service • NEW & USED 681-8664

FOR SALE- RCA XL100 color TV, 19", works good, $68.80, 465-4660. 2l10p

DINING ROOM table and four wooden chairs, 45x50 with 18" leaf, good condition, 449-3041 evenings. 1l10p



BUY A USED CAT. AFTER ALL, IT DOES HAVE NINE LIVES.
Right now is the best time to buy a used Arctic Cat®. That's because we're offering great deals on a wide selection of affordable used sleds. Whether you're looking for the right snowmobile to get you started down the trails or just want more power and performance, we've got a sled with your name on it. Hurry in today, Arctic Cats have a tendency to move fast around here.
ARCTIC CAT What Snowmobiling's All About.
Up to 2 Year Extended Warranties Now Available!

1997 SLEDS STILL AVAILABLE AT UNBELIEVABLE PRICES!!

'98 ZRT 600	1,735M	$4,298
'95 ZR CARB	1,900M	3,850
'95 ZR580 EFI	2,141M	3,750
'95 WILDCAT TOURING	1,860M	4,995
'93 WILDCAT	3,926M	2,798
'98 EXT EFI DEL. ELEC. START, REV.	2,000M	4,298
'98 EXT EFI	1,880M	4,050
'98 EXT 580 EFI	1,787M	4,118
'93 EXT 580Z	3,814M	2,758
'94 COUGAR	3,818M	2,550
'94 INDY TRAIL DEL. ELEC. START, REV	4,588M	2,788
'92 RXL POLARIS	3,225M	2,495
'87 EXCITER		850
'90 PHAZER W/ELEC. START	3,270M	1,888
'95 POLARIS 300 2X4 ATV		2,998

HAMM'S REPAIR 109 Fletcher Ave. E. Warren, MN 218-745-4298 or 1-800-889-5967

Household Goods

3 CUSHION couch in excellent shape $125.00 and loveseat couch in good condition, $48.00. 218-478-3374. PF4l12p

STACKABLE WASHER, dryer, Whirlpool Deluxe model, excellent condition, $258.00. 681-8347. 2l10p

FOR SALE- Nice rocker glider, like new, paid $258.00, sell for $150.00. 465-4660. 2l10p

$1.00 DISCOUNT WITH THIS AD CLIPPING ON ALL IN STOCK FLOORING. Sutton's Carpet Warehouse Bagley • (218) 694-6161

Personal Services

NEED A RESUME? Professional writer to prepare your resume in a quick clean manner. English degree, 18 years resume writing experience. Call evenings, weekends, 681-5063. P4l12p

AFFORDABLE DIVORCE- $199* By phone/mail/appointment. *(Uncontested plus filing fee). Attorney Miller, 701-746-7707. P8l13p

RESUME WRITING- Free consultation with the purchase of a resume package. Reasonable rates, call today for more information. Contact Amy at Custom Creations, 681-8182. Mention this ad and receive 10% off any package. 8lfe

SEWING MACHINES repaired in your home or bring to Calico Plus in the Falls Mall, 681-8844, evenings and weekends call Earl at 864-5783. F27lfc

Snowmobiles

FOR SALE- 1993 Polaris 500, wide track, in like new condition, 1,400 miles, $3,800.00. 528-3591. 1l10p

FOR SALE- Two Polaris Colts, 1975 and 1973 models. Seat for 1998 Indy 440, new, phone 218-681-1482. 4l10l

FOR SALE- 1987 Indy 400, liquid cooled, 5,500 miles, excellent shape, must sell $1,400.00/o.b.o. Call 218-745-4509. 1l10p

'95 ZR 440, 1,800 miles, excellent condition, $3,500.00/o.b.o., '95 Z 440, 1,600 miles, $2,400.00/o.b.o., 681-2194, leave message. PF4l16p

FOR SALE- '92 Indy 500 SKS, EFI, 3,600 miles, ski skins, $2,500.00, call 681-2818 days. P4l11p

FOR SALE- 1988 El Tigre 6800, 2,800 miles, in mint shape, call 681-2809. PF4l14p

FOR SALE- 1987 Cougar snowmobile, reasonably priced, good starter machine, 745-5792. P4l12p

1975 650 Johnson snowmobile, speedometer tach, in very nice shape, always kept inside, 218-478-3374. PF4l12p

FOR SALE- Full face snowmobile helmet. Call John or see at The Times office, 681-4450. 5lfo

WANTED- Parts for a 258 Yamaha snowmobile, 218-523-4045. P4l11p

1997 POLARIS, long track, $2,900.00, available March 15, leave message, Tom 218-483-2485. 2l11p

1994 ARCTIC Cat 440 ZR, excellent condition, 2,800 miles, $2,900.00, call 218-378-4375. P4l13p

FOR SALE- 1998 Indy Trail, excellent condition, $3,000.00, 1997 XLT Limited, excellent condition, $4,500.00. Call 436-4233. 1l18p

FOR SALE- 1993 Polaris XLT Special, excellent condition, just overhauled, $3,000.00. Phone 864-5538 mornings or after 8:00 p.m. 2l11p

THE CLASSIFIEDS – THE CLASSIFIEDS – THE CLASSIFIEDS – THE CLASSIFIEDS

Livestock

BAGLEY LIVESTOCK EXCHANGE, INC. Bagley, MN. Minnesota's Newest "State Of The Art Auction Market". SALES EVERY THURSDAY
Cattle Sales. Need all classes of Beef Calves, Holstein Steers, Yearling Beef Steers & Heifers, Stock Cows, Fat Cattle, Slaughter Cows & Bulls.
• COMPUTERIZED RING SCALE • CAT-WALK • DRIVE-THRU UNLOADING • FULL-SERVICE CAFE. CATTLE ONLY ON THURSDAY
SPECIAL FEEDER CATTLE & SLAUGHTER CATTLE SALES: THURS., FEB. 6TH 1:00 P.M. THURS., FEB. 13TH 1:00 P.M. THURS., FEB. 20TH 1:00 P.M. THURS., FEB. 27TH 1:00 P.M.
Special Bred Stock Cow & Heifer Sale SATURDAY, FEB. 1ST 1:00 P.M. Along With This Sale Charolais Bull Sale Mike Nellson, Stratton, Ontario
BUYING BUTCHER HOGS, SOWS, BOARS & SHEEP EVERY THURSDAY FROM 7:00 A.M. - 11:00 A.M.
For More Information Call Market Phone: 218-694-3701 FAX: 218-694-3700 Highway 2 West, Bagley, MN

FOR SALE- Yearling bulls Salers, Polled Herefords and Red Angus performance and semen tested, will keep until needed and delivered, 253-2743, Oakhill Stock Farms, Red Lake Falls, MN. 10tfc

FOR SALE- Registered Polled Hereford cows and heifer calves bred AI. Also, commercial cows bred Gelbvieh and commercial heifer calves, 681-4813 or 701-232-7710. PF4t18p

RED ANGUS bulls, sired A.I. by Trail Leaders. Phone 218-694-6727, Dahlke Red Angus, Bagley, MN. PF10l28p

FOR SALE PUREBRED YEARLING CHAROLAIS BULLS. Birth Weight 80 to 108 Lbs. Very Good Bloodlines. Good Weaning Weights. Pick your bull early...Will Hold Till March 15th. CALL VERBOUT CHAROLAIS 1-218-425-3001

FOR SALE- Palomino mare, price reduced, 874-3271 after 7:00, ask for Sue. 2l11p

CHAROLAIS BULLS for sale- Purebred yearling and 2-year-old, will make arrangements to keep your bull and deliver at breeding time. Erickson Charolais, 425-7535. P8l20p

Livestock

RED SIMMENTAL and Red Angus X Simmental cross bulls, bred for small frame, carcass traits, maternal characteristics and for value based marketing. Several are homozygous Polled. Pondorosa Simmental, Richard and Charles Pleicholl, Gully. 218-260-4300. F2l12p

FOR SALE- Registered Gelbvieh and registered Polled Hereford bulls, all data available, excellent set of bulls. 681-4013 or 701-232-7719. PF4l16p

FOR SALE- One Paint gelding, would make excellent 4-H or show horse. 1-year-old, 874-7325. 2l11p

'96 BAY ApHC colt, lots of chrome, very cute and gentle, excellent 4-H or open prospect, reasonable to good home, call 218-681-2008. P4l18p

TO SHIP CATTLE –TO– FARGO –AND– SOUTH ST. PAUL CALL: NESS & LORENSON (DELRAY NESS) Phone: 218-681-6486

Mobile Homes

FOR SALE- Two mobile homes, 1971 14x70, three-bedroom, 1988 14x56 two-bedroom, currently rented, 681-3718. P8l11p

FOR SALE- 1972 14x69 2-bedroom mobile home, located in TRF, call 681-4165. 2l10p

1973 14X70 mobile home, 3 bedrooms, 2 baths, very nice. Call 681-7200 after 0:00 p.m. P4l13p

FOR SALE- 1968 Marshfield 12x60 trailer house, 8x10 entry, new windows, walls, appliances, $6,000.00, 681-2818. P4l11p

FOR SALE- 1974 14x70 Woodcroft mobile home, 10x12 entry, newer windows, carpet, nice. On rented country lot close to town. Call 681-8129. 4l13c

1972 14X65 2 bedroom mobile home with 8x8 insulated entry with brand new woodstove, new carpet and newly painted outside, on private rented country lot, 3 miles out, asking $8,000.00, 681-1303 after 4:00 p.m. 2l10p

FOR SALE or rent- 2-bedroom trailer with entry, located in Countryside Trailer Court, call 681-5774 after 8 p.m. 4l13c

FOR SALE- 1972 Skyline 12x55 mobile home, accepting offers. Call 681-8085, ask for Marty or Roger. 3l10c

ADD THIS UP.. • QUALITY HOUSING • AFFORDABILITY • ON THE SPOT FINANCING. ATLANTIC & DUTCH HOUSING. SUPERIOR HOMES of Grand Forks 1801 N. Washington St. Open 10-5 p.m. Mon.-Sat. 701-775-3542

Campers

NEED FAX service? Stop in at The Times. Send or receive for only $2.00 first page with each additional page $1.00. Our fax # is 218-681-4455. Stop in at The Times, 324 Main Avenue North, TRF. Telephone 218-681-4450. 1l10e

Lost & Found

SET OF keys found in Post Office parking lot 1/28/97. May claim at The Times, 324 Main Ave. North, Thief River Falls, MN 56701. 10tfe

"FOUND"- Item found on Co. Rd. 28, Dec. 27. If it is yours and you can identify, call 1-701-271-6653. 2l10f

"MOBILE HOME INSURANCE" Will Insure Most Years & Models • Phone Quotes Available 1-800-994-0753

Snow Removal. Loader, Bobcat, Truck. Whatever the need, give us a call. Lee Concrete Construction 218-874-4633

★★ NEED A NEW LOOK ★★
★ 16x80 Homark, 3-Bedroom, 2-Bath–Whirlpool Tub–SPECIAL PRICE!!
★ 28x40 Cedar Siding, Homark Hidaway Lodge–3-Bedroom, 1-Bath–PRICED TO SELL!!
★ 16x80 Champion, 4-Bedroom, 2-Bath
CLASSIC INTERNATIONAL HOMES 4916 Gateway Drive, Grand Forks, ND • 701-772-0126/1-800-267-0126

For Rent

AVAILABLE IMMEDIATELY 1-Bedroom Apartment. Newer building, GE appliances, paved parking lot, car plug ins, laundry facilities, deposit required. 601 13th St. W., TRF. Days 1-800-645-5081 or Evenings 1-218-253-2071

FOR RENT- Small 2 bedroom apartment, all utilities furnished, reference and deposit required, no pets, must qualify for rental assistance. Call Property Management, 8 a.m.-5 p.m. 681-4478. 10tfc

2-3-BEDROOM TRAILER in Riverview Trailer Court, $300.00/month plus utilities and deposit, available immediately, call 681-3565. P4l12p

SUMMERFIELD PLACE. NEW IN NORTHWEST MINNESOTA. Beautiful Spacious Apartments. One, one plus den, two & Three bedroom apartments. • Washer & Dryer • Screened-In Porch • Private Entrance • Heat Paid By Management • Individual Garages With Storage Space Available. Call for a private tour 1-800-504-6093. Apartments located in: Badger • Baudette • Roseau Thief River Falls

FOR RENT- Across from Northland, partially furnished, mini blinds, security doors, game room, all utilities paid, plenty of parking. Call 681-2307. 88tfc

FOR RENT- 2-bedroom apartment, must be HUD approved, reference required, 681-8357. 99tfc

FOR RENT 2 BEDROOM APARTMENT CAR PLUG-IN, NO PETS LAUNDRY FACILITIES. $99 SPECIAL FOR 1ST MONTH'S RENT. 1 YEAR LEASE REQUIRED. COUNTRY ACRES APARTMENTS THIEF RIVER FALLS, MN (218) 681-3370

FOR RENT- Mobile home, 3-bedroom (no pets), 681-2478, 681-1859, 681-9033. P4l11p

FOR RENT- Three-bedroom mobile home, available immediately, reference and deposit required, 681-3718. P8l11p

SUMMERFIELD PLACE- New in Thief River Falls. Beautiful spacious townhouses. One, two and three bedrooms starting at $495.00. Washer and dryer, all appliances, balcony, heat paid by management, individual garages available. Call for a private tour. 1-800-504-6093. 108-125 Westview Avenue, Thief River Falls, MN. 33tfc

ONE-BEDROOM APARTMENT, all utilities paid, available immediately, unfurnished, deposit required, 681-3621. 86tfc

FOR RENT- Office, shop, and storage space, available immediately, call 681-1078 for more info. 4l11c

NORTHWEST POWER SYSTEMS. NOW IN STOCK REBUILT EXCHANGE STARTERS AND ALTERNATORS. NORTHWEST POWER SYSTEMS, INC. 204 Atlantic Ave. N. • Thief River Falls, MN 56701 (218) 681-5282 • 1-800-570-5282

For Rent

LARGE 2-BEDROOM apartment (duplex TRF), separate living room, dining room, kitchen, near residential area. $287.00 plus utilities, deposit, reference required, 449-4035. P4l12p

STORAGE UNITS FOR RENT IN TRF Call For More Details 681-1861

COLLEGE STUDENTS- Seek your independence at Campus Court apartments in Thief River Falls. We offer you independence in affordable housing and apartment like atmosphere for $225.00 per month. Includes heat, water, sewer, garbage and furnishings. For more information, please call 218-681-2311, ask for Ted or Denise. 4ltc

FOR RENT- Office/retail space in former Roseau county courthouse, Roseau, call 218-463-3154 or 218-424-7743. PF12l20p

FOR RENT- Two bedroom mobile home, available immediately, 681-7118. P4l13p

TWO-BEDROOM APARTMENT, HUD assisted, must have a dependent, references and deposit required, 681-6797. 10tfc

OAKWOOD HOMES in Karlstad, Minnesota, is accepting applications for two- and three-bedroom townhouse openings and one senior apartment. Rent is based on 30% of your adjusted gross income. For applications and qualifications please contact Elaine Baker at 218-436-2588. Immediate occupancy available. AN EQUAL HOUSING OPPORTUNITY. F4l16c

FOR RENT- Efficiency apartment, $160.00 per month, heat and water paid, off-street parking, 681-5274. 10tfc

APARTMENTS IN Oklee, very nice, starting at $200.00, heat/all utilities paid, 796-4507. 90tfc

FAMILY BOWL MINI STORAGE FOR RENT 3 SIZES CALL 681-1270

FOR RENT- 1-bedroom apartment at 103 1/2 North Maple, $200.00 a month and you pay all utilities and a deposit. Call 681-1769. 7tfc

AS OF March 1st the commercial space, formerly Mr. Duanes, at 212 N. LaBree will be available for rent. 3,000 sq. ft. on main floor with a full size dry basement, heat paid. Call 681-6179 after 7:00 p.m. 9tfc

ONE-BEDROOM APARTMENT available immediately, $215.00 per month, includes heat and electricity, 218-698-4453. 4l11c

ONE AND two bedroom apartments available for qualified families from $252.00 per month. Applications required. Heat and electricity included. Contact Dawn at Northland Village, 681-7603. 100tfc

FOR RENT- 2-bedroom mobile home, no pets, deposit and references required, 681-8694. P4l13p

FURNISHED ROOMS FOR RENT 681-2845

1-BEDROOM APARTMENT, utilities included, 2-bedroom mobile home, studio apartment, call 681-8723 or 681-5308. P4l11p

1-BEDROOM FURNISHED mobile home, washer/dryer, lot rent paid, no pets, deposit, reference, lease required, 681-2063. P4l10p

3-BEDROOM HOUSE for rent, $425.00 a month, tenant pays utilities, washer/dryer, available Feb. 1, 2-car garage, HUD approved, can be seen at 614 Davis Ave. North, 681-4202. 9tfc

STORAGE, BOATS, CARS, RV'S, etc. Reasonable rates, you insure! 681-8903, leave message. 9tfc

For Rent

SUMMERFIELD PLACE- Argyle, Warren, Newfolden, private entrance, screen-in porch, washer and dryer in apartment, heat paid, starting at $400.00, one-bedroom plus den, two bedroom apartments at family or senior sites, call 1-800-504-6093 for private tour. F5ltfc

NICE 2-BEDROOM house with single garage stall, within 1/2-mile of downtown, heat furnished, must have references and deposit required. Call Jim Mattson 681-1930/681-1453. 1l12l

REMODELED 3-BEDROOM mobile home, HUD approved, lot rent paid, no pets, deposit, reference, lease required. 681-2863. P1l10p

Real Estate

LAND FOR sale in Pennington County, Minnesota. In 3 tracts: NE 1/4 Sec. 19 Goodridge township 155.1 acres, 67.6 in CRP. Also the NW 1/4 and SE 1/4 Sec. 32 Reiner township. The NW 1/4 has 152.3 acres, 110 in CRP. The SE 1/4 has 148.8 acres, 93 in CRP. All CRP is through 1997. It also has a farmsite with house and 3 5,000 bushel bins. Written bids will be taken through Feb. 26. Please bid on each tract and not per acre. We reserve the right to reject any and all bids. The top 3 bidders will be given the opportunity to raise their bids the following day. Terms are 5% down upon acceptance, balance within 40 days. Send bids to Doug Berndt, PO Box 163, Arthur, ND 58006. If you have any question, call 701-967-8534. 4l10c

FOR SALE- 798 acres, mostly tillable, southwest of Thief River Falls. Call Northland Farm Sales at 218-681-6036. F4tfc

HOME FOR sale- 502 South Merriam, 2-bedroom rambler, single garage, a/c, fenced, screened patio, 681-9770. P5l12p

FOR SALE- Spacious 3+ bedroom home with new kitchen, located on 40 acres. Outbuildings include barn, pole barn and garage, 5 miles west of Plummer, $65,000.00. 465-4660. 2l10p

BEAUTIFUL LOTS, 120x188, Oakland Park Road, city water, sewer, blacktop road, within a few blocks of two parks and family-style store, 681-2068. PF4l16p

#1811 FOR SALE- Must sell, 3-bedroom home, conveniently located near school and shopping. Sallie Realty, Fosston, MN 56542, 218-435-1525. Equal Housing Opportunity. 1l10c

WANT TO purchase on contract wheat and row-crop farm. Would consider breaking out CRP farms. Based of TRF. Iowa winter number 319-374-1628. 14l22c

THEO-MAR KENNELS GRADUATE OF THE ACADEMY OF DOG GROOMING ST PETERSBURG, FLORIDA. HAVE A PAW-FECT DAY. • Two Groomers • Loving and Gentle Attention for Your Pets • Clipping, Bathing and Flea Tick Dips • Nail Trimming • Ear, Tooth and Anal Gland Cleaning • Boarding for our Customers' Pets. 20 Yrs Experience. Call: 449-3575 For Appt. Located 10 Miles North of Thief River Falls on Hwy 59, 1/2 Mile East on Co Rd 117



BUY A USED CAT. AFTER ALL, IT DOES HAVE NINE LIVES.
Right now is the best time to buy a used Arctic Cat®. That's because we're offering great deals on a wide selection of affordable used sleds. Whether you're looking for the right snowmobile to get you started down the trails or just want more power and performance, we've got a sled with your name on it. Hurry in today, Arctic Cats have a tendency to move fast around here.
ARCTIC CAT What Snowmobiling's All About.

RV SPORTS NEW 1997 MODELS STILL AVAILABLE!!

'97 PUMA 2-UP	'97 550 PANTHER	'97 COUGAR M/C	'97 EXT 600	'97 KITTY CAT
'97 440 PANTHER	'97 COUGAR	'97 EXT EFI DLX	'97 PANTERA	'97 Z 440

RV SPORTS NEW & USED INVENTORY

'94 POLARIS 400 ATV, REV.	1,500M	3,199	'96 ZRT 600	0M WTY	5,499
'95 PANTHER DELUXE ES, REV	2,024M	3,099	'97 PUMA	0M WTY	$2,899
'96 PANTERA 2-UP, ES, REV	782M	4,499	'97 PUMA DLX, ES	0M L/H WTY	3,099
'96 PANTERA ES, REV, 2-UP	2,023M	4,199	'97 JAG	0M L/H WTY	3,399
'95 EXT EFI, REV	4,723M	2,499	'97 Z 440 W/ACC	75M WTY	3,899
'95 EXT, REV	3,684M	3,899	'96 ZRT 580 EFI	1,205M	3,899
'96 EXT EFI	0M WTY	4,499	'97 EXT 580 STUDS	80M WTY	8,299
'96 EXT, REV	3,370M	2,699	'97 BEARCAT 553 W/T	0M L/H WTY	4,099
'96 ZR 580 CARB	513M	3,899	'97 BEARCAT 550, REV	0M L/H WTY	4,099
'92 WILDCAT M/C	5,859M	2,199	'97 BEARCAT 440, REV	0M L/H WTY	3,999
'95 WILDCAT M/C	0M	4,499	KITCHEN CUTTERS (NEW!!)		74b
'95 WILDCAT TOURING, REV, 2-UP	27M	4,799			

Above sleds sold without warranty unless otherwise noted!
RV Sports Tele: (218) 681-1007 FAX: (218) 681-8420 Hwy. 1 & 59 West, P.O. Box 411 • Thief River Falls, MN 56701

Real Estate

REAL ESTATE AUCTION. Watch The Local Paper For Auction Dates & Further Information. LAND LOCATION 5th Ave NE & 8th St. Roseau. The AUCTIONEERS will be conducting the sale 1-218-528-4181 or 1-218-586-2240

3-BEDROOM HOUSE with remodeled family room in basement, 3 bathrooms, dishwasher, garage, 881-3707 days, 681-2515 evenings. P4l10p

HOW'S THE winter? Build a new home near Florida Gulf Coast starting at $74,800. EVERYTHING INCLUDED! Custom/personalized builder with 29+ years of satisfied homeowners. Call Hallmark Custom Builders, 1-800-299-2418. Ask for Dave Joppru, or write to us at PO Box 7676, North Port, FL 34287. P8l17p

WANTED- Listing for all types of land. We have buyers looking for farmland and hunting land. List with the leader in farmland sales in NW Minnesota. We know our real estate business and appreciate yours. Northland Realty Farm Sales, 681-6036, Thief River Falls, MN. 46tfc

FOR SALE- 4 quarters land, 3 quarters in CRP, 1 quarter being farmed, with good buildings. 478-4272. P8l11p

THE CLASSIFIEDS – THE CLASSIFIEDS – THE CLASSIFIEDS – THE CLASSIFIEDS

Public Notices

Truck Driver Career Seminar
Find out what it takes to be a professional truck driver. Join us at Northwest Technical College, Feb. 12, 1997, 6:30-8:30 p.m. Call to register. FREE to the public. Women welcome. Northwest Technical College, EGF 218-773-4559 or 1-800-451-3441 ext. 559

RAFFLE TICKETS! Numbered or unnumbered great prices! Stop in at The Times, 324 Main Avenue North, TRF, or call 681-4450 1110o

NOTICE
Mayfield township audit meeting will be Feb. 15th at 9:00 a.m. at Lester Vad place.
Rodney Orms
P1I1c

Lawn & Garden

FOR SALE- 42" MTD Ranch King riding lawn mower, used one year, like new. $600.00 165-4660 2110p

TROY BILT- Tillers, sickle mowers, clipper. Below dealer cost. Final clearance. S&J Sports, Inc., 1-800-569-8114 F6tlc

BUY IT · SELL IT · FIND IT IN THE CLASSIFIEDS

Hay, Feed, Seed

FOR SALE- Big round bales of 2nd cutting alfalfa, call 218-370-1321 P4112p

FOR SALE- Big round bales of 1st, 2nd and 3rd crop alfalfa. Phone 218-449-3915 P12113p

SEED FOR sale. Certified Grandin, Ac Domain, Cora, Wheat Robust and Excel barley, some flax, oats and alfalfa varieties available, all seed cleaned, germs over 90% and delivered, will split semi loads 2 ways if necessary. Alfalfa is sacked. All prices competitive, please call Gerald Friesen, 204-822-3633, Morden, MB Canada. Please leave message. PF14134p

ALFALFA SQUARE bales, dairy quality, $2.00 per bale, call 218-386-2622 PF1114p

FOR SALE- Square straw bales, $1.00 each, $1.25 delivered, call Ken Asp, 681-3272 P8113p

FARMERS- If you have hay for sale advertise it in the Northern Watch. People are looking to buy. The Times/Northern Watch, 324 Main Ave. North, Thief River Falls, MN 56701, 681-4450 8tfe

Autos, Trailers

FOR SALE- 1980 Ford F-150 4x4, toolbox, bed liner, winter front, good truck. 681-5681 P8117p

1992 CAVALIER, 3.1, 5-speed, air, cruise, tilt, reclining buckets, fold down rear seats, power windows, locks, sunroof, AM/FM cassette, 75,000 miles, will sell below book. Call 681-4254 anytime 03tfe

FOR SALE- 1979 Ford Conversion van, 351 engine, all carpeted, rusty but trusty, $600.00, 796-5477 02tfe

FOR SALE- 1985 New Yorker, 1982 Oldsmobile 98 Regency, both clean and loaded, call 463-1108 P0110p

1992 CHEV. Lumina Euro, 2-door, anti-lock brakes, 6 cylinder 3.1, fuel injection, chrome rocker panels, power windows, locks, AM/FM cassette, air, tilt, cruise, bucket seats, 39,000 miles, $8,000.00, 681-4161 8tfe

1989 BRONCO 4x4, runs good, good body, new tires, high miles, $5,500.00, 218-437-0100 1110p

PRICES AND SELECTION YOU'LL FIND NO WHERE ELSE!

15 USED EXT. CAB 4 W.D.'S AND 4 NEW EXT. CAB 3RD DOOR UNITS ON THE LOT AND READY TO GO!

YOU CAN'T LOSE!

NEW CARS
1997 LUMINA SEDAN
1997 LUMINA SEDAN
1997 CHEVY CAVALIER 2-DR. COUPE
1997 LUMINA LS SEDAN
1997 LUMINA LS SEDAN
1997 MALIBU SEDAN
1997 GEO METRO 3-DR. H/B COUPE
1996 IMPALA SS 4-DR. SEDAN
1996 IMPALA SS 4-DR. SEDAN

USED CARS
1996 PONTIAC GRAND PRIX SE 2-DR.
1996 PONTIAC GRAND AM SE 4-DR.
1996 CHEVY LUMINA 4-DR.
1996 PONTIAC BONNEVILLE SE 4-DR.
1996 OLDS. CIERA SL 4-DR.
1995 CHEVY CORSICA 4-DR.
1995 BUICK CENTURY 4-DR.
1994 CHEVY CAVALIER 2-DR.
1994 CHEVY LUMINA EURO. 4-DR.
1992 PONT. BONNEVILLE SSEI 4-DR.
1992 BUICK PARK AVENUE 4-DR.
1992 PONTIAC GRAND PRIX SE 2-DR.
1991 CHEVY CORSICA 4-DR. LT
1990 GEO STORM GST 2-DR.
1989 FORD TAURUS GL ST. WAGON
1988 PONTIAC 6000 4-DR.
1987 CADILLAC CPE DEVILLE

NEW GMC'S
1997 GMC SONOMA EXT. CAB 2 W.D.
1997 GMC SONOMA EXT. CAB 4 W.D.
1997 GMC SONOMA EXT. CAB 4 W.D.
1997 SIERRA SPECIAL PU
1997 SONOMA EXT. CAB 2 W.D.

NEW CHEVY PICKUPS
1997 CHEV. EXT. CAB 2 W.D. 3RD-DR.
1997 CHEV. EXT. CAB PU 2 W.D.
1997 CHEV. EXT. CAB 2 W.D.
1997 CHEV. VAN 2 W.D.
1997 CHEV. S-10 2 W.D.
1997 CHEV. EXT. CAB S-10 3RD-DR
1997 CHEV. S-10 2 W.D.
1997 CHEV. EXT. CAB S-10 3RD-DR
1997 CHEV. EXT. CAB S-10 3RD-DR
1997 CHEV. EXT. CAB 2 W.D.
1997 CHEV. EXT. CAB S-10 3RD-DR.
1997 CHEV. EXT. CAB S-10 3RD-DR.
1997 VENTURE 3-DR.
1997 CHEVY EXT. CAB 2 W.D.

USED 2 W.D. PICKUPS
1996 CHEVY EXT. CAB 2 W.D.
1995 CHEVY EXT. CAB S-10
1995 GMC EXT. CAB S.B. 2 W.D.
1995 CHEVY EXT. CAB S.B. 2 W.D.
1994 GMC EXT. CAB 2 W.D.
1994 CHEVY EXT. CAB 2 W.D.
1993 CHEVY S-10 REG. CAB 2 W.D.
1991 CHEVY EXT. CAB 2 W.D. 3/4-TON
1991 GMC REG. CAB 2 W.D.
1991 CHEVY C-10 REG. CAB 2 W.D.
1990 FORD RANGER S. CAB 2 W.D.
1989 FORD F-150 REG. CAB 2 W.D.
1989 CHEVY C-10 REG. CAB 2 W.D.

USED VANS
1996 GMC 2500 CONVERSION VAN
1996 GMC SAFARI VAN RWD
1995 CHEVY EXT. CAB 2 W.D. CONVERSION VAN

USED 4 W.D. PICKUPS
1996 CHEVY S-10 EXT. CAB 4X4
1996 FORD F-150 L/BDX 4X4
1996 CHEVY CONVER. S.B. 4X4
1995 CHEVY EXT. CAB S.B. 4X4
1995 GMC EXT. CAB 4X4
1995 JEEP CHEROKEE 4-DR. 4X4
1995 CHEVY BLAZER 4-DR. 4 W.D.
1995 CHEVY EXT. CAB S.B. 4X4
1995 CHEVY EXT. CAB S.B. 4X4
1995 GMC REG. CAB 4 W.D.
1995 CHEVY EXT. CAB S.B. 4X4
1995 CHEVY EXT. CAB S.B. 4X4
1995 GMC JIMMY SLT 4-DR. 4X4
1995 CHEVY EXT. CAB S.B. 4 W.D.
1995 CHEVY EXT. CAB S.B. 4X4
1994 GMC EXT. CAB S.B. 4X4
1994 CHEVY EXT. CAB S.B. 4X4
1994 GMC EXT. CAB S.B. 4 W.D.
1994 CHEVY REG. CAB 4X4
1993 GMC EXT. CAB S.B. 4X4
1993 CHEVY SUBURBAN 4X4
1992 CHEV. REG. CAB 3/4-TON 4 W.D.
1991 CHEVY S-10 EXT. CAB 4 W.D.
1991 CHEVY BLAZER 4-DR.
1991 FORD EXT. CAB S.B. 4X4
1990 CHEVY S-10 BLAZER 4X4 2-DR.
1990 CHEVY REG. CAB 4X4
1990 SUZUKI SIDEKICK 2-DR. 4X4
1990 FORD F-150 4X4 REG. CAB
1990 FORD BRONCO 2-DR. 4X4
1989 FORD F-250 3/4-TON 4X4
1989 FORD F-150 4 W.D.
1989 FORD F-150 4X4
1988 GMC REG. CAB 4X4

[illegible]

CHEVROLET · Christian · GMC TRUCK · GEO
Fertile Minnesota
1-800-531-6166

QUALITY USED CARS
1999 PONTIAC SUNFIRE, 4-DR.
1999 CHEVY CAVALIER, 4-DR.
1995 BUICK REGAL, 2-DR.
1995 DODGE NEON
1995 OLDS. CUTLASS SUPREME, 4-DR
1995 BUICK RIVIERA
(2) 1995 PONTIAC GRAND AM, 2-DR.
1994 OLDS. DELTA 88, 4-DR.
1994 CHEVY LUMINA EURO, 2-DR.
1994 BUICK LE SABRE, 4-DR.
1994 FORD PROBE GT, 2-DR.
1993 FORD THUNDERBIRD
1993 LINCOLN CONTINENTAL
1991 PONTIAC BONNEVILLE
1991 PONTIAC GRAND PRIX, 2-DR.
1990 FORD MUSTANG 5.0 LX
1990 CHRYSLER NEW YORKER
1990 CHEVY CELEBRITY STATION WGN.
1989 FORD TEMPO
1985 OLDSMOBILE REGENCY
1984 PONTIAC TRANS AM
1983 BUICK STATION WAGON

TRUCKS AND VANS
1995 FORD EXPLORER
1995 FORD F-150 LARIAT, 4WD
1995 CHEVY EXT. CAB 4WD, 3/4-TON
1993 CHEVY S-10 BLAZER
1992 FORD RANGER EXT. CAB, 4WD
1991 FORD RANGER EXT. CAB, 2WD
1989 CHEVY S-10 PICKUP
1989 DODGE GRAND CARAVAN
1987 DODGE DAKOTA
1986 JEEP WAGONEER, 4WD
1985 CHEVY CONVERSION VAN G-20
1985 FORD CONVERSION VAN

'96 POLARIS EXPLORER 400 4-WHEELER

ANDERSON BROS. USED CARS 66
3rd. & Horace 681-3600
Thief River Falls, MN
Francis Anderson

1988 OLDS. 88 Regency, loaded, 150k miles, good condition, dark blue, vinyl top, 681-7475 PF4114p

'93 GMC SLE, 2 WD, 6.2 diesel, loaded plus extras, 44,000 miles, offers, 218-843-2068 P0117p

FOR SALE- 1994 Cavalier, low miles, call 681-2242 4113c

FOR SALE- '57 Chev., 2-door, hardtop, no motor and tranny, extra parts. Also, '70 Chev. 4-door Impala, good body and tranny, need work motor, 218-681-6477 after 1 p.m. F84tfc

Merlin's Auto Sales
Hwy. 59
Erskine, MN 56535
218-687-3539/3133
WE FINANCE
Good Credit/Bad Credit Doesn't matter
This is what you need
1. Job- $150 week - current pay stub
2. Address - verify utility bill
3. At least 18 yrs. old
4. Driver's license
5. 15% down cash or trade
6. No open bankruptcy
We price from "The Blue Book"
Bring me this information
Pick out a car

'74 FORD 4x4 with Myer snow plow, RED motor tran., new tires, runs great, excellent shape, $3,000.00/o.b.o. Also, '77 Chev. 4x4, $1,500.00, 681-4960 1110p

FOR SALE- 4 Ford hubcaps, $50.00. Also, JVC AM/FM cassette car stereo with speakers, $150.00, call 681-3821 after 5 p.m., no answer leave message. tfo

1994 CHEV. Silverado 1500 4x4, 350, auto., loaded, 32,000 miles, new condition, 218-681-3020 P4112p

RE-POWER YOUR CAR OR TRUCK
With A Don's Machine Shop Quality Rebuilt Engine
CALL 1-800-448-1518 OR 218-435-6379

VEHICLE	ENGINE ONLY	ENGINE INSTALLED
2.5 GM 78-84 Exc. Fiero	$795.00	$1,220.00
2.5 GM 85-87 Exc. Fiero	$895.00	$1,320.00
2.8 GM 80-85 Carb	$895.00	$1,320.00
2.8 GM 86-91 Inj.	$945.00	$1,420.00
4.3 Carb Chev. P/U	$895.00	$1,320.00
4.3 Inj. Chev. P/U	$975.00	$1,450.00
305 Chevy 68-85	$875.00	$1,300.00
350 Chevy 68-85	$875.00	$1,300.00
305 Chev. P/U-Sub 86-94	$875.00	$1,350.00
350 Chev. P/U-Sub 86-94	$875.00	$1,350.00
300 Ford P/U Carb	$895.00	$1,320.00
300 Ford P/U Inj.	$945.00	$1,370.00
302 Ford P/U Carb	$895.00	$1,370.00
302 Ford P/U Inj.	$895.00	$1,370.00
351 W Ford P/U Carb	$895.00	$1,370.00
351 W Ford P/U Inj.	$995.00	$1,470.00
2.0 Caravan/Voyager	$1,250.00	$1,675.00
3.8 GM 78-85	$895.00	$1,370.00
3.8 GM 86-89	$975.00	$1,450.00

NOTE: MOST VAN INSTALLATIONS ARE $525.00 EXCEPT DIESELS
All prices are w/exchange on a rebuildable core. Installation includes oil, antifreeze and filter. Installation does not include any additional parts or labor if necessary. 12/12 warranty. Pretested. Towing and delivery available. Prices do not include sales tax. Dealer inquiries welcome.
DON'S MACHINE SHOP, Fosston, MN

Save Thousands On '97 Tahoes



Was $33,508.00
Now $30,978
Emerald Green, Split Bench Seat, Cass., CD, Trailer Package, Loaded, LS



Was $33,508.00
Now $30,978
Cherry Red, Split Bench Seat, Cass., CD, Trailer Package, Loaded, LS

NEW TRUCKS / **USED TRUCKS**
1997 CHEV. EXT. CAB 4X4 SILV. [illegible]
1997 CHEV. EXT. CAB [illegible]
1997 CHEV. S-10 BLAZER 4X4 2-DR. [illegible]
1997 CHEV. TAHOE 4-DR. 4X4 [illegible]
1997 CHEV. TAHOE 4-DR. 4X4 [illegible]
1997 CHEV. EXT. CAB 4X2 [illegible]
1996 CHEV. S-10 EXT. CAB 4X2 [illegible]
1996 CHEV. S-10 EXT. CAB 1X2 [illegible]
1996 CHEV. S-10 BLAZER 4-DR. [illegible]
1995 CHEV. EXT. CAB 4X4 SILV. [illegible]
1995 CHEV. REG. 3/4 TON 4X4 [illegible]
1995 CHEV. ASTRO A.W.D. 7-PASS. [illegible]
1995 CHEV. EXT. CAB 1X1 3/4-TON [illegible]
1995 FORD WINDSTAR VAN [illegible]
1995 CHEV. EXT. CAB 4X2 [illegible]
1995 CHEV. EXT. CAB 4X4 [illegible]
1994 CHEV. ASTRO 8-PASS. [illegible]
1994 CHEV. S-10 BLAZER [illegible]
1994 CHEV. EXT. CAB 4X4 SILV. [illegible]
1994 CHEV. EXT. CAB 4X4 [illegible]
1994 TOYOTA T-100 4X4 [illegible]
1993 FORD EXT. CAB 4X4 [illegible]
1993 FORD EXT. CAB 4X4 XLT [illegible]
1993 CHEV. SUBURBAN [illegible]
1992 CHEV. EXT. CAB 4X4 SILV. [illegible]
1991 FORD ECONOLINE VAN [illegible]
1991 CHEV. REG. CAB 4X2 [illegible]
1990 CHEV. S-10 EL [illegible]
1990 GMC REG. CAB 4X4 [illegible]
1989 FORD RANGER 4X4 [illegible]
1989 FORD F-150 4X2 REG. CAB [illegible]
1989 FORD F-150 REG. CAB 4X4 [illegible]
1988 FORD CARAVAN SE [illegible]
1988 CHEV. ASTRO CS [illegible]
1987 CHEVY ASTRO VAN [illegible]
1987 FORD XL REG. CAB 4X2 [illegible]
1987 FORD REG. CAB 3/4 TON [illegible]
1986 CHEVY S-10 4X4 [illegible]

1-800-247-CHEV (2438)
THIBERT'S GEO · CHEVROLET · BUICK
CHEV., BUICK & RV
Red Lake Falls, MN 253-2171

THE CLASSIFIEDS – THE CLASSIFIEDS – THE CLASSIFIEDS – THE CLASSIFIEDS

Autos, Trailers

This Week's Special
With our selection of cars at incredibly low prices we give you a reason to celebrate.
1994 DODGE CARAVAN, WAS $10,500 NOW—$9,500
1994 FORD ESCORT, 17,000 MI LIKE NEW WAS $6,100 NOW—$5,995
1993 DODGE CARAVAN, WAS $9,100 NOW—$8,500
1992 PONTIAC BONNEVILLE SUPER CLEAN, 77,000 MILES WAS $9,250 NOW— $8,400
1991 GMC SONOMA 4X4 EXT. CAB, SUPER CLEAN, HIGH MILES WAS $8,350 NOW–$7,950
1991 GEO STORM WAS $4,495 NOW–$3,995
1990 JEEP CHEROKEE LIMITED, WAS $12,300 NOW–$10,995
1989 CHEVY BERETTA–$3,000
1987 CADILLAC FLEETWOOD, FRONT WHEEL DRIVE, 84,000 MILES, WAS $5,995 NOW–$4,895
1986 OLDS CIERA WAGON, 73,000 ACTUAL MILES, LOADED, SUPER CLEAN, WAS $3,095 NOW–$2,995
1983 BUICK CENTURY LIMITED, LOW MILES, PRICE–$1,450
Extended Warranties On Qualified Vehicles
Emery's AUTO SALES
formerly A & W Auto Sales
Hwy 59 SE, T. R. Falls, MN
218-681-4478 • Toll free 218-689-4191

FOR SALE- 1988 Chevy Cheyenne pickup, 4.3, 6-cylinder, 5-speed, 1500 Series, looks and runs great. $3,600.00/o.b.o. Call Rick after 4 p.m., 218-528-3728 2110p

'88 CHEV. Suburban, 4x4, 350, a/c, cruise, tilt, captain chairs, privacy glass, running boards, rear heat/AC, power windows, AM/FM/cassette, 120K, no rust, $8,750.00. Call 218-370-3223 1110p

'89 CHEVY full-size 4x4 pickup, 4.3 engine w/5-speed manual transmission, 100,000 miles, light blue w/stripe, excellent shape, $8,800.00, 796-5750 evenings. P4111p

ESTATE SALE- 1989 Buick LeSabre, 1984 Chev pickup, 2 WD, piano, electric organ, Barber chair. 436-3140 1110o

AUTOS FOR SALE
'95 FORD TAURUS, LOW MILES
'94 FORD F-150 XLT 2WD, LOW MI., CLEAN
'94 DODGE DAKOTA
'94 DODGE DAKOTA V-6, AUTO
'94 GMC SONOMA EXT. CAB 2WD, V-6, AUTO
'94 FORD RANGER 2WD
'93 CHEVY SUBURBAN, 4X4 GRAND PRIX CONVERSION, LEROY'S CUSTOM PAINT, SUPER CLEAN
'93 DODGE INTREPID ES
'93 DODGE CARAVAN
'92 FORD EXTENDED CARGO VAN
'92 CHEVY LUMINA APV
'91 DODGE STEALTH TWIN TURBO
'91 CHEVY LUMINA Z-34, 2-DR.
'90 FORD 1/2-TON, 4X4
'89 PONTIAC GRAND AM, 4-DR.
'88 CHEVY 1/2-TON, 4X4 EXT. CAB
'87 CHEVY SUBURBAN, LOADED, 4X4
'79 INT'L. BOOM TRUCK, 2-T
'70 INT'L. 27' IMPLEMENT BED W/WINCH REPAIRABLE
'96 PONTIAC GRAND PRIX, 4-DR.
'94 FORD ASPIRE DRIVEABLE, LIGHT DAMAGE
'92 BUICK SKYLARK GS, V-6
'91 OLDS. CIERA 32,000 MILES
'90 FORD 3/4-TON DIESEL

BAKER'S AUTO PARTS & SALES
1-800-569-4192
218-964-5321
1 Mi. East of Kruse In. Hwy. 32 South St. Hilaire, MN

'94 FORD Taurus GL, loaded, excellent condition, $9,000.00, 681-6665 PF4116p

FOR SALE- '69 Ford 3/4 ton cargo van, 6 cylinder, auto., $100.00 or would trade running snowmobile. 782-3167 1110p

30 DAY WARRANTY ON ALL USED VEHICLES
TOWING SERVICE NOW AVAILABLE!
OLSON'S AUTO REPAIR & SALES
616 Davis Ave., T.R. Falls
218-681-4250

FOR SALE- 1979 Ford F-150, 302 auto., asking $900.00. Call 436-2233 1110p

'89 PONTIAC Grand Prix SE, 2-door, V-6, auto., fully loaded, clean, sharp, 681-0531 day or night. P4113p

'92 4X4 Nissan pickup, regular cab, 5-speed. Viking 523-4891 4113f

1994 CHEVROLET S-10, extended cab 4x4, air conditioning, cruise, tilt, CD player, bed liner, 681-8155 1110p

1988 DELTA 88 Oldsmobile, 4 door, V-8, 142,000 miles, $1,200.00, 681-8477 P4110p

'91 DODGE Dakota, 118,000 miles, always garaged, V-6, 2x2, standard cab with topper, $5,600.00. 681-6303 or evenings 681-5655 F6114c

'92 OLDS Cutlass Supreme SL, teal w/charcoal interior, 4-door, p/s, a/c, t/c, AM/FM stereo cassette, excellent condition! Below book, nice! 782-3341 after 0:00 p.m., before 0:00 a.m. P4113p

FOR SALE- 1985 Buick Century, 4-door, automatic, good 2nd car, p.s./p.b., electric windows, call 964-5417. P4113p

1990 BUICK Century Limited, 4-cylinder, 87,000 miles, new tires and brakes, $5,150.00, 681-4712 P4112p

FOR SALE- 1988 Ford Aerostar, in good condition, family vehicle, red. phone 864-5435 P4113p

1995 PONTIAC GTP, air, tilt, cruise, power windows, dual air bags, power door locks, 3.4 liter motor, call evenings, 218-781-2483 P4112p

AUTOS FOR SALE!
'91 PONTIAC SUNBIRD
'89 PLYMOUTH SUNDANCE
'88 BUICK REGAL
'87 FORD RANGER
'86 OLDSMOBILE 98
'86 BUICK
'85 BUICK PARK AVENUE
'85 FORD RANGER PICKUP 4X4
'84 CHEVY SILVERADO, LOADED
'81 LINCOLN
2-WHEEL TRAILER
Swede's Auto Sales
Hwy. 59 N., T.R. Falls
681-3960 • 681-7271 Home

LUND COLO front (custom) for '91-'94 Ford Explorer or '90-'91 Ranger STX. Call 681-3016 evenings. P4113p

1975 CHEVY 3/4-ton pickup, runs good, no rust. $800.00. 796-5327 PF1114p

FOR SALE- '85 Monte Carlo LS, white with charcoal interior, 6 cylinder, automatic, cruise, p.s./p.b., tilt, electric windows/doors, real condition. Call 218-782-2260 F3112c

1987 CHEV. 1/2-ton pickup, 4x4, V-8, 4-speed, 112,000 miles, good tires, runs good, golden brown with dark brown interior, running boards, bed liner, truck topper, AM/FM cassette, nice truck, $4,000.00/o.b.o. 796-5327 F8tfo

DEWAYNE'S
Used Cars, Trucks & Auto Parts
4 miles west of Fosston on Hwy. 1?
PHONE: 463-3773
HOURS Mon. thru Fri. 8 a.m. to 6 p.m., Saturdays 8 a.m. to 12 noon

FOR SALE- 1991 Ford F-150, ext. cab, 4x4, all the options, $16,000.00/o.b.o., 1984 Pontiac Parisienne, $500.00/o.b.o., 1979 Chevrolet Impala, both good work cars, $500.00/o.b.o., call 681-3797, if no answer, leave message, I'll return your call. PF1114c

FOR SALE- 8' pickup rack, fits 80's model Chev. $50.00 165-1660 2110p

"YOU BEND 'EM – WE MEND 'EM"
"WE'RE EQUIPPED TO REPAIR ANYTHING FROM FRAMES TO WINDSHIELDS"



GIVE US A CALL
681-3952
FREE ESTIMATES
NORTHWEST AUTO BODY
NEXT TO FLEET SUPPLY · HWY. 1 & 59 WEST · THIEF RIVER FALLS

Tunberg's '97 Pickups CLEARANCE



'97 FORD F-150 4X4
Reg. Cab, 4.6 V-8, Auto., Air, Cruise, Tilt, Block Heater, Cloth Interior, Rear Bumper
Suggested Retail $22,760
Includes $300 Commercial Rebate
BLOWOUT PRICE $19,995.00

'97 FORD RANGER 4X2 XLT
Reg. Cab, 4-Cyl., 5-Speed, Power Steering, Sliding Rear Window, AM/FM Cass., Alum. Wheels
Suggested Retail $12,780
$1,000 Rebate Included In Price
BLOWOUT PRICE $11,088.00

If We Don't Have It, We'll Get It! Stop In Today.

'92 Oldsmobile Delta Eighty Eight — V-6, Auto., Air, Cruise, Tilt, Power Windows, Locks, Power Seat, AM/FM Cass., Clean Local Trade. Was $10,495 Now $9,495

'87 Chevrolet 4x4 Silverado Reg. Cab — 350 V-8, Auto., Air, Cruise, Tilt, Power Windows, Locks, AM/FM Radio. Was $4,995 Now $4,495

'92 Chrysler Town & Country Mini Van — V-6, Auto., Air, Cruise, Tilt, Power Locks, Windows, Seat, Leather Interior, Much More. Was $13,995 Now $12,995

GREAT SELECTIONS OF CLEAN, LOW MILE, LATE MODELS!

1996 FORD TAURUS GL	1992 OLDS. DELTA 88	1992 CHEV. LUMINA APV
1996 MERCURY SABLE GS	1991 CHEV. CAMARO IROC	1992 CHRY. TOWN & CO. VAN
1996 MERCURY MYSTIQUE GS	1991 MERCURY SABLE LS	1992 CHEV. S-10 EXT. CAB
1995 FORD TAURUS GL	1995 FORD F-150 XLT 4X2	1987 CHEV. ASTRO VAN
1995 FORD TAURUS GL WAGON	1994 FORD EXPLORER 4X4	1987 PLY. GRAND VOYAGER
1994 TEMPO GL	1993 E-150 CONVERSION VAN	1987 CHEV. 1/2-TON 4X4
1993 FORD THUNDERBIRD LX	1993 FORD AEROSTAR XLT EXT.	
1992 MERCURY TOPAZ	1992 DODGE GRAND CARAVAN	

WE WANT TO EARN YOUR BUSINESS! GIVE US A CALL TODAY!
Tunberg Motor Co.
681-2660 or 1-800-295-FORD
Bus. Hrs.: Mon. - Fri. 8 A.M. - 5:30 P.M., Sat. 8 A.M. - 2 P.M.
Hwy. 1 & 59 West • Thief River Falls, MN
FORD · LINCOLN · MERCURY
GARRY INGLIS · JEFF TUNBERG · AL FINNEY

THE END OF WINTER IS IN SIGHT... AND SO IS THE END OF OUR 1996's!
FEBRUARY PRICE THAW!
SHOP OUR SHOWROOM COMFORT FOR THESE REMAINING 1996's!



'96 PLYMOUTH VOYAGER MINI-VAN
V-6, Auto., Forest Green, Sunscreen Glass, Roof Rack, Rear Window Defrost, Block Heater, 7-Pass. Seating, Power Heated Mirrors, AM/FM Stereo, Tilt, Cruise, Air, Dual Airbags, Light Group, Dual Sliding Doors. Was $20,895
NOW $19,410



'96 DODGE NEON SPORT COUPE
Flame Red, 150 Hp, 4-Cyl., Auto., AM/FM Cass. w/CD Changer Control, Cruise, Rear Window Defrost, Fog Lights, Power Mirrors, Dual Airbags, Floor Mats, Fold-Down Rear Seats, Block Heater. Was $16,315
NOW $13,888



'96 CHRYSLER CIRRUS LXI
Candy Apple Red w/Leather Interior, Air, Cruise, Tilt, Sport Tune Suspension, 150 Hp, 4-Cyl., Auto., Dual Air Bags, Anti-Lock Brakes, Full Power, AM/FM Stereo Cass., 8 Way Power Driver Seat, Cast Aluminum Wheels, Fold-Down Rear Seat, Block Heater. Was $20,013
NOW $18,264

Vehicle	Price	Vehicle	Price
'95 EAGLE VISION ESI 4-DR., GREEN	$16,995	'93 MERC. VILLAGER VAN LS, GREEN	$15,500
'96 CHRYSLER LHS 4-DR., WHITE	$21,995	'93 CHEVROLET 1500 RC 4X4, GREEN	$14,995
'96 CHRYSLER LHS 4-DR., GREEN	$21,995	'93 DODGE CARAVAN RED	$9,995
'96 PLYM. GR. VOYAGER SE, 3-DR., WHITE	$18,995	'93 DODGE GR. CARAVAN SE, DRIFTWOOD	$13,800
'96 DODGE STRATUS 4-DR., WHITE	$14,500	'92 CHEV. S-10 CLUB CAB 4X2 GREEN/WHITE	$9,999
'96 DODGE INTREPID 4-DR., GREEN	$15,995	'92 FORD RANGER 2X4 PU. GRAY	$5,995
'95 CHRYSLER CIRRUS LXI 4-DR., RED	$16,800	'91 GEO PRIZM 4-DR., RED	$6,995
'95 CHEVROLET LUMINA 4-DR., DARK ROSEWOOD	$11,800	'91 CHEVROLET LUMINA Z34, 2-DR., RED	$9,495
'95 LINCOLN CONTINENTAL 4-DR., WHITE	$26,800	'91 CHEVY TRUCK 3500 4X2 DUALLY, BLUE	JUST IN!
'95 DODGE RAM 1500 4X4 REG. CAB, BLACK	$17,500	'90 PLYM. GR VOYAGER SE MAROON	$8,850
'95 PLYM. GR. VOYAGER SE, GREEN	JUST IN!	'90 CHEVROLET CAVALIER 2-DR., RED	$4,595
'94 NISSAN PATHFINDER XE, 4-DR., 4X4, GRAY	$16,995	'90 DODGE CARAVAN CON. WHITE	$5,995
'94 CHEV. 1500 REG. CAB 4X4, RED	$19,995	'89 PLYM. GR. VOYAGER LE MAROON	$2,995
'94 OLDS. 98 REGENCY 4-DR., BLUE	$16,325	'89 GEO METRO 2-DR., RED	JUST IN!
'94 DODGE DAKOTA 4X2 CLUB CAB, RED	$11,995	'88 FORD TEMPO GL 4-DR., GRAY	$1,995
'93 DODGE RAM 1500 4X2 CLUB CAB, WHITE	$13,995	'88 DODGE SHADOW 4-DR., BLUE	$2,900
'93 DODGE DYNASTY 4-DR., GRAY	$7,995	'87 FORD CONVERSION VAN BLUE	$5,995

'96 JEEP GRAND CHEROKEE
V-8, Auto., Quadra Trac, Full Power, Sunscreen Glass, Air, Cruise, Tilt, AM/FM Stereo Cass., Trailer Tow Package, Full Overhead Console, Stone White, Vehicle Theft Alarm System, Block Heater, Cast Alum. Wheels, Dual Airbags, 4-Dr., Was $29,347
NOW $26,987

ON THE LOT!!

WESTSIDE MOTORS OF T.R.F., INC.
Dodge · Plymouth · CHRYSLER · Dodge Trucks · Jeep · Eagle
Service, Sales and Leasing. Nobody Does It Better!
Highways 59 & 1 West · 218-681-4303 · Thief River Falls



Ski-Doo race coordinator Bill Rader (left) has been providing technical support for the Ski-Doo race team drivers for the past several days at their Goodridge encampment. Also assisting are Claude Fortin (center), a clutch technician and Luc Champigny, engine technician, both from the Bombardier snowmobile manufacturing plant at Valcourt, Quebec. Rader said he and the other Ski-Doo personnel are impressed by the Goodridge area hospitality.

Ski-Doo racing teams test machines in Goodridge area

(Continued from Page 1)

"We can't say enough about the hospitality and friendliness of the people in and around Goodridge," Rader said "We have been very well received and made to feel very welcome. We certainly appreciated all the offers of help and assistance if we needed it. It has been a great few days."

Familiar Driver Names

At least some of the names of the Ski-Doo racing teams are familiar to area snowmobile race followers. Todd Wolff of Annandale, Jim Beck Jr. of Elk River and Eric Loge of Brainerd all raced in the Ironman 250 at Thief River Falls two weeks ago.

They were joined at Goodridge by Toni Haikonen of Duluth (and formerly of Finland). Dennis Durmas and Lynn Felker of Loveland, CO. Earl Reimer of Vermillion Bay, Ontario; and Craig Hansen of Duluth.

Rader's responsibility is to provide technical support for the racers. At Goodridge the racers were also assisted by Claude Fortin, a clutch technician and Luc Champigny, engine technician, both from the race shop at Valcourt. Driving the truck and providing parts support is Jean Guy Bonneau.

This is the third year of the ISOC version of what began years ago as the I-500 race from Winnipeg to St. Paul as part of the St. Paul Winter Carnival. That connection is long gone. The successor GMC 10-Star 500 race will begin Sunday at Beausejour, Manitoba, with the first leg ending at Roseau. On Monday the racers start at Roseau and finish at Thief River Falls and Tuesday they they start here and go on to finish the third and final leg of the race at Bemidji.

According to Rader, Ski-Doo has taken a serious interest in this race for the past three years, realizing that success would not come overnight. He is optimistic about the team's chances this year.

Good Product And Drivers

"Our product is better than it has ever been (the MXZX Model 440 liquid cooled machine the Ski-Doo team members ride was designed with a focus on sno-cross and cross-country racing) and our driver base has become deeper," Rader said. "Any of the drivers testing here could do well in this race."

There is no doubt Bombardier has taken the race program and particularly this racing season seriously. For the GMC 500 alone the company is offering contingency money to Ski-Doo racers of $25,000 for first place, $15,000 for second, $10,000 for third, $5,000 for fourth, $3,000 for fifth and $2,000 for sixth through 10th places. An added $500 is up for grabs to the driver of the Ski-Doo which turns in the fastest time each day of the race.

In total, Rader said, the company has a contingency exposure of $1.7 million—if Ski-Doo racers would win all the prizes being offered during the season.

Testing Gives Drivers Edge

What can a racer learn to improve his or her chances of winning the cross-country! Rader said the drivers testing at Goodridge were concentrating on chassis tuning and chassis dynamics for the type of terrain and snow conditions, shock valving, engine and clutch calibration to keep the engine operating at peak performance. Handling considerations for speed in road ditches—a condition unique to the GMC 500 race—are also being taken into account.

Rader said the Ski-Doo racers have made good gains. He pointed to Eagle River where in the oval races Ski-Doo won A, B, C and D Stock, Mod II, Champ 440, Formula III and the World Champion Formula I classes.

"For The Good Of The Sport..."

And while he acknowledged that winning is the name of the game in racing snowmobiles, he said he believed the relationships among race directors of Ski-Doo, Arctic Cat, Polaris and Yamaha are the best they have ever been. "We are all looking out for the overall good of the sport," he said.

That also seemed to be the spirit of the people of Goodridge who welcomed the riders of the yellow sleds and did their best to make them feel at home.

And when the race teams left this morning (Saturday) for Beausejour, can't you just imagine someone named Bubba saying, "Y'all come back now, hear!"

NW Medical Center receives much help from volunteers

(Continued from Page 1)

purchasing items as well as maintaining an orderly appearance in the gift shop.

- **Coffee Shop.** Volunteers work in the coffee shop to serve refreshments to the customers.
- **Patient Escort.** Volunteers assist with direct patient transportation to Physical and Occupational Therapy, or other areas of the hospital as needed.
- **Book Cart and Magazines.** Volunteers distribute magazines to lounges. Book cart volunteers take cart around to patients to see if they want reading material.
- **C&NC Activities.** Volunteers assist to transport residents to and from the activities area and help Activities Director with projects for the day as needed.
- **C&NC Coffee Host or Hostess.** Volunteers assist the staff with cooking and serving coffee and treats to residents and their guests during afternoon coffee time, usually from 1 to 3 p.m.
- **C&NC Outdoor Trips.** Assist staff, with a limited number of residents, as they go out doors for shopping, County Fair, and other field trips.
- **Outpatient Surgery.** Volunteers would be at or near the Outpatients waiting area to assist family members with directions, coffee and other things that will make their wait more comfortable.
- **Hospital Tours.** Volunteers are needed to be available for tours by the public of NWMC. These volunteers would be trained by staff to feel competent to answer questions by the public.
- **Special Projects.** Assist with projects life Safety Camp, and etc. as needed.

Any special interest of individuals can be formed into an area of volunteer help, if there is a need for this particular line of work at NWMC.

All potential volunteers must attend at least one orientation session before beginning an assignment. Further training will be scheduled as necessary. Refresher orientation is also planned to update volunteers with changes since their last orientation. Junior volunteers must have a parents signature to participate.

Bev Rupprecht, director of volunteer services, is responsible for the recruitment, orientation and placement of volunteers according to the needs of the hospital. Interested volunteers can reach Bev at the Volunteer Office on first floor, room 105 during office hours 8:30 a.m. to 5 p.m. or at 681-4240 ext. 304.

There will be an orientution meeting Wednesday, February 5 from 9 a.m. to 12 p.m. and 1 to 4 p.m. at the hospital. For more information contact Bev Rupprecht.

Volunteers are always needed, and any amount of time an individual can put in, no matter how large or small, is greatly helpful.

Arctic Cat reports increase

(Continued from Page 1)

of our Arctic Cat all-terrain vehicle continues to be encouraging after completing our first year in this strategic market. Our continued growth in this $1.2 billion market will be enhanced by the introduction of new models which will occur during our next fiscal year."

The company's financial highlights showed a gross profit of $35,715,000 for the quarter with selling, general and administrative expenses of $26,916,000 and income taxes paid of $3,313,000.

For the nine-month period, gross profit of $103,643,000 after deducting $297,285,000 costs of goods sold was reduced by $64,931,000 in selling, general and administrative expenses and $14,094,000 in income taxes.

Openings in Plummer classes

(Continued from Page 1)

February 2, with the bus to leave Plummer at 2 p.m. Cost will be $13.50 for children 6-12 and $15.75 for people age 13 and older. Prices include lift and rental. Bus ride will cost an additional $2 per person.

Plummer community education program is most interested in offering classes that the public is most interested in taking. It is also looking for class instructors. Call 465-4222 to register for the scheduled classes, indicate an interest in future class instruction or suggest a class offering.

St. Hilaire scholarship offered

Thief River Falls Education Foundation is now accepting applications for the St. Hilaire Lion's scholarship, according to Judy Dimich, executive director of the foundation.

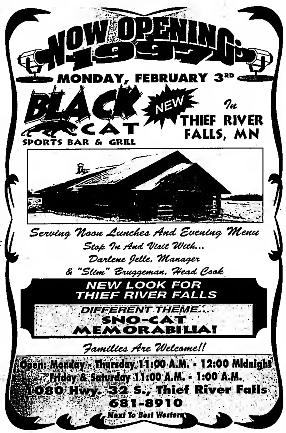
The scholarship is available to a graduate of Lincoln high school who is a son or daughter of a St. Hilaire Lion's Club member or has a home residence within the boundaries of the former St. Hilaire school district. The recipient must have completed two quarters or one semester as a full-time student at a post-secondary institution.

The Thief River Falls Education Foundation is a non-profit foundation established to provide financial assistance to the Thief River Falls public schools for the preservation and enhancement of its educational mission.

For additional information or to obtain a scholarship application form, contact the foundation at 681-8711 or write to the Thief River Falls Education Foundation, 230 LaBree Avenue South, Thief River Falls, MN 56701.



OUR ADVERTISERS SAVE YOU MONEY!



Northern Watch Page 18
Newspaper going online

75¢ Newsstand Price

NORTHERN WATCH
"Northwest Minnesota's Regi[onal] [Ne]wspaper"

Sports Pages 10-11
Jacks start strong

PAID

Volume 7, Number 6 | 324 Main Avenue North, Thief River Falls, MN 56701 | Saturday, February 8, 1997

Harold gave Coya idea for student loan program

Harold Johnson, former resident of the Greenbush community who now maintains a home at Detroit Lakes,' says Minnesota Congresswoman Coya Knutson did not originate the Federal Student Loan Program that she has been credited with introducing and piloting through Congress in the mid to late 1950s.

"I conceived the idea of the Federal Student Loan Program a considerable length of time before Coya Knutson ever heard of it," Johnson wrote from his winter residence at Apache Junction, AZ, in a letter addressed "To Whom It May Concern" and mailed to his brother-in-law, *Clifford Humstad of*, Thief River Falls. Clifford and Harold are married to sisters. Clifford shared the letter with the *Northern Watch*.

Johnson, 83, continues to own land in the Greenbush area where he farmed for 20 years and still spends part of his summers at the farm as well as at his residence at Detroit Lakes.

Johnson wrote the letter in response to an article in the *Detroit Lakes Tribune* January 16, 1997 which stated that Knutson had originated the idea. He included a copy of a letter from the Congresswoman dated July 2, 1956, which directly credits the idea to him.

Idea Began With Farmers Union

"As I was district supervisor for the Minnesota Farmers Union," Johnson writes, "I presented the idea at the county conventions in my district where resolutions were adopted favoring a Federal Student Loan Program.

"These resolutions were then presented at the Minnesota Farmers Union state convention where a resolution was adopted supporting the Federal Student Loan Program. A resolution was also adopted at the National Farmers Union convention supporting the Federal Student Loan Program," Johnson writes.

A very close friend, Robert Prickett, superintendent of schools at Middle River, presented my idea to the Minnesota Education Association at its convention," Johnson continues, "and they also adopted a resolution favoring a Federal Student Loan Program.

"After this I presented my student loan idea to Congresswoman Coya Knutson. *She* was very receptive to my idea, and was responsible for introducing the bill to Congress."

Contacted at his winter home in Arizona, Johnson said he remembers very well presenting his idea to the Congresswoman. It was after he and his wife had discussed federal student loan possibilities for several years.

Coya Gets The Message

"I was in Middle River for the city's 50th anniversary celebration," Johnson told the *Northern Watch*. "Coya Knutson, who was then a Congresswoman, was there to ride in the parade. I had worked on her campaign and told her I had something I wanted to talk to her about. She said to hop in and ride with her in the parade. While we were riding I told her that there should be a federal program that would loan money to young people so they could go to college."

It was Johnson's reasoning that if the federal government had funds to loan to the REA and other agencies at two percent interest it should be able to help the nation's young people receive a "decent education."

Johnson remembers that the bill Congressman Knutson championed was HR11414 and that it didn't receive enough support to be enacted into law.

Sputnik Provided Spark

"Then Sputnik went up," he said, referring to the first Russian satellite, "and everybody got excited about education. Coya was able to get the bill passed as an amendment to the National Defense Education Act."

Johnson has two letters from the Congresswoman that support his claim. The first is dated July 2, 1956:

Dear Harold:

I am enclosing several copies of the student loan bill and the press release which I sent out when I introduced the bill.

It was your idea in the first place and I thank you for giving me the inspiration. It is a good bill and I hope that it gets the recognition it deserves when it reaches the House Floor.

I hope that the meeting on Saturday was satisfactory and I hope to see a lot of you people this year while I am out there campaigning.

With kind personal regards, I am,
Sincerely yours
Coya Knutson, M.C.

"....Our Student Loan Bill"

The second letter is dated Sept. 5, 1958 and is addressed to Mr. and Mrs. Harold Johnson, Greenbush.

(Continued on Back Page)



Harold Johnson, pictured here with his wife Carol, is proud of the fact that he gave Congresswoman Coya Knutson the idea for the Federal Student Loan Program. Johnson, who farmed and still owns property in the Greenbush area, made the suggestion to Coya during a parade at the 50th anniversary celebration for the city of Middle River.

WATCH AROUND THE REGION

Amy Branscomb

Cheerleaders finish second in state

Lake of the Woods – The Lake of the Woods competitive cheerleading team brought home a trophy from statewide competition last weekend.

The state competition was held in the Twin Cities on Saturday, February 1, with a record number of schools participating. Competition was divided into two divisions-large and small schools-and Lake of the Woods took home the second place trophy in the cheer-only category.

There was a difference of only two points between first place BOLD High School and Lake of the Woods in the team competition. Between Lake of the Woods and third place there was a difference of 65 points.

– The Baudette Region

Citizen of the years

Fertile – Our citizen of the Years honoree, Robert Nelson, is a native of Fertile and has lived on the family farm his entire life.

He was active in 4-H and received East Polk County Outstanding Young Farmer award in 1965. His family received the Valley Farmer Homemaker award at the 1988 Winter shows. He was also crowned the East Polk County King Agassiz in 1966. During these farming years, he was active in serving on several boards and was a member of a Dairy Improvement Association, Central Livestock Association and Farm Bureau.

When he retired from dairy production he was able to devote even more time to all the organizations and boards in which he has been involved.

Robert is currently serving as treasurer of the Wild Rice Electric Co-Operative. He has been a board member for 20 years. He is president of the Square Butte Electric Board and is also president of the Polk County Fair Board. This summer will mark his 44th year on the Fair Board.

– The Fertile Journal

Grygla to host convention

Grygla – The Grygla High School Student Council will be host to 48 schools around the region for the annual Northwest Division of Minnesota Association of Student Councils convention. The event is planned for Wednesday, February 19 in the new high school gym.

So far, 214 student council members in region schools have registered. The convention will start at 9:30 a.m. and run until 2 p.m. Tables will be set up in the new lobby next to the gym for noon lunch. The Occupation Foods class will assist the cooks in preparing and serving the meal.

– The Grygla Eagle

Elementary school adopts moose

Newfolden – The Newfolden Elementary science classes, grades 4, 5 and 6, have adopted a moose through the Department of Natural Resources, and with the assistance of Hjelle Roofing, Sjoberg's TV, Agassiz Rod and Gun Club, and Wildlife Forever.

The name chosen for the female moose in a naming contest was "One Ton", and the elementary display case is full of moose information.

– New River Record

Continued on page 2

Karen Wikstrom, Newfolden finds her identity at home

by Amy Branscomb
Northern Watch reporter

When she first moved to Karlstad five years ago with her husband, Karen Wikstrom absolutely hated it. She would cry herself to sleep at night wishing she could return home to Forest Lake. Now that she has started working from home, she really loves living in northern Minnesota.

Karen grew up in Forest Lake and moved to the Roseville area to attend Northwestern College. This was where she met her husband, also a student at Northwestern. He worked for Wikstrom Telephone Company after school which eventually brought them to Karlstad in 1991. They later moved to Newfolden where they live now.

"It was a very big adjustment. I grew up on a dairy farm, but I was close enough to the Twin Cities to go shopping. It was hard to be away from my family," admitted Karen.

She was a substitute teacher for some local schools at the time. Her youngest son, Cody, was a toddler and she didn't like working during the day and leaving him with a babysitter. "After having Cody, I knew I didn't want to teach anymore," commented Karen.

In 1994 she attended a Pampered Chef party given by a friend. Five minutes into the party, she knew that this what she wanted to do. "I get to meet a lot of people. People love to go to shows. They love to get out and meet with their friends, and they really value their friends," commented Karen.

Finally her life started picking up for her and she found a place where she felt she belonged. She was able to stay home with her children during the day and make money while her husband was home with the kids.

"Financially I am making more than I ever imagined. But the biggest thing is that I can be home with my kids. On nights and weekends I can socialize with adults," stated Karen. "There are so many awards and rewards that the self-esteem really gets a boost," she added.

There are more women earning six figures in direct sales than any other industry.

Karen admitted that she was a terrible cook. When living in the Cities she ate out all of the time and never needed to learn to cook. On the farm, her mom always did all the cooking for them. Now that she is a Pampered Chef saleswoman, she has learned how to cook.

Aside from work, she is involved in a lot of church activities and softball. "In the summer, softball comes before work," she added with a grin. She also enjoys singing and playing the piano.

Karen stated, "I can watch my kids grow. I feel bad for the moms who have to work during the day. I get to be there when they're sick. I can work around schedules and be there for them. It is so important for a mom to be home."

Being her own boss and making her own schedule has definitely proven to be a major benefit for Karen. Not only does she get to be home with her kids, but she doesn't have to get up early in the morning. She admits, "I leave my pajamas on until about 4 p.m. I don't have to get up at 6:30 a.m. I am not a nine to five person. I hate getting up in the morning. I like the flexibility.

"I think it's the American dream to work for yourself. It definitely empowers you. Everyone wants to work for themselves and be their own boss. It gives

(Continued on Back Page)

MCC school fire case has final settlement

More than five years after a fire destroyed the Marshall County Central high school building in Newfolden, final settlement came January 29 in a decision by the Minnesota Supreme Court.

The fire which destroyed the building happened on Nov. 7, 1991, and a state fire marshall determined the cause to be a coffee maker in the faculty lounge. By the end of 1993 the insurance company had paid the school district about $6.6 million to cover the cost of rebuilding the school and replacing fixtures and other items lost in the fire.

Independent School District 441 then brought suit in December of 1993 against Bunn-O-Matic Corporation, manufacturer of the coffee maker.

In November of 1995, a district court jury in Marshall county found for the school district and awarded $6.3 million in damages. Bunn-O-Matic appealed the decision to the Minnesota Court of Appeals. This three judge panel upheld the district court decision December 2, 1996.

On January 2 the appeals court decision was appealed by the defendant to the Minnesota Supreme Court. The Supreme Court on January 29 declined to hear the appeal, thereby allowing the district and appeals courts' decisions to stand. In the interim since the Marshall county district court decision, due primarily to accumulated interest, the award to the plaintiff increased from the $6.3 million ordered by the district court to nearly $7.9 million ordered by the appeals court.

Ron Eggen, superintendent at Marshall County Central schools, said that while nearly all of the settlement will go to the insurance company to reimburse payments made to School District 441, the district will also benefit from the settlement.

Lincoln band concert Monday

Lincoln high school bands will present their winter concert at 7:30 p.m. Monday, February 10, at the high school auditorium. The event is free and open to the public.

Performing will be the jazz band, concert band and wind ensemble, all under the director of Bruce Felt.

Opening the concert will be the jazz band playing *Chicago' Tunes*, *Magic City Dances* and *Gospel John*. Featured soloists will be Reid Froiland, Justin Walseth and Sam Kezar on trombone, Anthony Kennedy on baritone saxophone, Rebecca Kenner on tenor saxophone, Luke Torgerson on trumpet and Nathan LaRoque on drums.

Concert band will play *Excelsior*, *Three Chinese Miniatures* and an arrangement of the hymn *Were You There?* called *On An American Spiritual*.

Wind ensemble numbers include *Emperata Overture*, *Jennie Robbins Broadway* and highlights from the movie *Independence Day*.

Davidson hangs on to win GMC Ten Star 500 race

Corey Davidson of Holt maintained his lead throughout the 1997 GMC Ten Star 500 cross-country snowmobile race to claim first place. Winner of the Semi-Pro 440 division was John Sandberg of Grand Rapids. Winner of the Legends was Doug Luke of Cicero, and winner of the Women's division was Deborah Revering of Fergus Falls.

Davidson said it was the "funnest race" he's ever been in. It was a real cross-country race, Davidson said, and he really enjoys cross-country races — probably more so than oval.

Davidson said the whole race went smoothly for him. He said even his Polaris XCR felt new at the finish of the race.

Davidson believes he's in third place in the overall ISOC standings. He has six more races this year. His next race will be in Muskegan, MI.

Kirk Hibbert of Goodridge, one of Arctic Cat's top riders, and second place finisher in the GMC 500, said his race went pretty well. Probably the most disappointing aspect of the race, he said, was the flat light on all three days of the race. "That's pretty tough on some of the riders," Hibbert said.

Hibbert said he thought the course was smooth and fast for the most part — faster than he likes it. Hibbert said he likes a rougher course. He also said he thought the race was well organized, and the course well marked for the most part.

For Team Arctic, it could have gone a little better. Hibbert said when they sat down to analyze the race they discovered the percentage of drop outs among Arctic racers and other racers was almost identical, but more of the Arctic racers who were expected to place in the top 10 were among those drop outs. He said a combination of things contributed to the drop-out rate. There were some machine failures and crashes in the early stages of the race.

Hibbert said he is looking forward to his next race, which will be at Canterbury the weekend of February 15-16.

Results

Pro-440 Liquid — 1) Corey Davidson, Holt, Polaris, 7:59:57. 2) Kirk Hibbert, Goodridge, Arctic Cat, 8:06:37; 3) Toni Haikonen, Duluth, Ski-Doo, 8:08:55; 4) Greg Hyde, Rapid City, SD, Polaris, 8:09:57; 5) Todd Wolff, Annandale, Ski-Doo, 8:11:52; 6) Nathan Titus, Boise, Polaris, 8:14:19; 7) David Brown, Pocatello, ID, Polaris, 8:16:18; 8) Dennis Durmas, Loveland, CO, Ski-Doo, 8:17:51; 9) Lynn Felker, Loveland, CO, Ski-Doo, 8:20:01; 10) Harley Doebber, Burnsville, Polaris, 8:23:39;

11) Lauren Wolff, Annandale, Polaris, 8:27:24; 12) Thomas Mattila, Babbit, Arctic Cat, 8:30:40; 13) Kevin Spielman, Brainerd, Polaris, 8:31:22; 14) Jeremy Crapo, St. Anthony, ID, Polaris, 8:37:19; 15) James Plompon Jr., St. Cloud, Polaris, 8:38:24; 16) Mike Lenarz, Hutchinson, Arctic Cat, 8:38:55; 17) Dan Skallet, Eagan, Arctic Cat, 8:39:40; 18) Mike Johnston, Roberts, WI, Arctic Cat, 8:39:54; 19) Colin Johnston, Roberts, WI, Arctic Cat, 8:42:11; 20) Chad Dyrdahl, Bagley, Arctic Cat, 8:45:48;

21) Jack Struthers, Boise, ID, Polaris, 8:46:26; 22) Shawn Cormican, Crookston, Ski-Doo, 8:48:12; 23) Gabriel Bunke, Roseau, Polaris, 8:49:43; 24) Remi Sorin, Ste. Agathe, Manitoba, Arctic Cat, 8:50:29; 25) Ewan Downie, Thunder Bay, Ontario, Ski-Doo, 8:52:28; 26) Paul Tollefson, Brainerd, Ski-Doo, 8:54:03; 27) Phil Miklu, Arnolds Park, IA, Ski-Doo, 8:54:50; 28) Bill Slominski, Valley City, ND, Arctic Cat, 9:00:04; 29) David Trobec, St. Stephen, Arctic Cat, 9:03:04; 30) Christopher Roy, Mahnomen, Polaris, 9:04:06;

31) Jason Strobhe, Starbuck, Manitoba, Arctic Cat, 9:05:02; 32) Ryan Iverson, Thief River Falls, Polaris, 9:06:58; 33) Ron Black, Newfolden, Arctic Cat, 9:07:06; 34) Ryan Nelson, Willmar, Polaris, 9:07:33; 35) William Murrey, East Grand Forks, Arctic Cat, 9:08:14; 36) Karl Christian, Finley, Arctic Cat, 9:09:44; 37) David Lunstra, Bronden, SD, Arctic Cat, 9:14:44; 38) Brian Perreault, East Grand Forks, Polaris, 9:16:51; 39) Kurt Bernarde, Thomahawk, WI, Arctic Cat, 9:17:03; 40) Jason Johnson, Fargo, ND, Arctic Cat, 9:17:28;

(Continued on Back Page)



Corey Davidson of Holt was winner of the GMC 500 cross-country snowmobile race. In this submitted photo, Davidson clears a road approach.

CUPID'S COURIER

Give A Box Of Venus' Love Petals $10.00
"And Let Your Imagination Flow"

Roses, Carnations And Spring Bouquets Starting At $8.00

Pink Rose Is For Grace And Admiration
Red Rose Means "I Love You" Courage, Respect
White Rose Means Innocence, Purity, Secrecy
White Rose With Red Edges Stand For Unity

Home Sweet Home

Gift Certificates For A Full Body Massage $30.00
Certified Clinical Massage Therapist

Newly Redecorated And Full!

Home Sweet Home
503 LaBree Ave. North • 681-4013 • Thief River Falls, MN

Share-the-Fun county contest set for April 3

Preregistration entry 4-H Share-the-Fun contest has been scheduled for Thursday, April 3, at 7:30 p.m. in the Lincoln high school auditorium.

Practice time at Lincoln will be Tuesday, April 1, from 4 to 9 p.m. Acts must be under six minutes in length and have a specific theme to be followed.

Members of county 4-H clubs interested in volunteering to serve at concessions or assisting programs can contact the extension office at 681-2186 to indicate an interest.

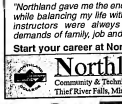
Class of 1977 at MCC plans 1997 reunion

Members of the Class of 1977 at Minnesota College – Northland will gather at Nordic Lanes for a social evening, Monday, February 24, at 5:30 p.m. at the Elks club rooms in Thief River Falls. Plans will be made for a 20-year class reunion.

UP UP & AWAY BALLOONS
Valentine's Special
Regular Size Valentine w/Charm $1.25
Regular Size Balloon Bouquet $10.95
Deluxe Balloon Bouquet $21.95
All My Love Bouquet
$20 Delivery Charge Applies
Call Anytime for Same Day Delivery
Call and Ask About Other Bouquets Available
681-6575

Planned Parenthood
Serving Families in N.W. Minnesota For Over 30 Years
Birth Control and Pregnancy Testing
Affordable Professional and Confidential Care in Thief River Falls and Karlstad
Medical Assistance and Aware Gold Accepted
Serving All Income
FOR AN APPOINTMENT CALL
681-7685 or 1-800-305-7585
IN THIEF RIVER FALLS
Open Monday through Thursday Call for an appointment.

Northland Salutes



Graduate: Lynae Finseth

Year: 1992
Program: Nursing
Degree: Associate of Science Degree
Hometown: McIntosh, MN
Further Education: Certificate in Gerontology
Today: Director of Nursing, McIntosh Manor Nursing Home, McIntosh, MN

Here's what Lynae had to say about Northland:

"Northland gave me the encouragement to reach a goal in nursing while balancing my life with a husband, two sons and a job. The instructors were always helpful and understanding of the demands of family, job and school."

Start your career at Northland. Call today for information

Northland Community & Technical College Thief River Falls, Minnesota
(218)681-0701
1-800-959-6282
"Dedicated To Student Success"

Wrap AROUND THE REGION

Amy Breseemb

New deputy

Red Lake County – Mitch Bernstein officially began working as a Red Lake County Deputy for the Sheriff's Department on Monday, January 27. Sheriff MerKen was choosing him around the area and for the next few weeks he will be traveling with other deputies around Red Lake County to learn the territory and the "ins and outs" of his chosen profession, police wise.

– The Oklee Herald

BUY IT SELL IT FIND IT IN THE CLASSIFIEDS

Show Someone You Really Care..



$10.00 Regular Size HEART CAKE

$4.95 SWEET-HEART CAKE

February 7 - 13 • See You There...

DQ. Dairy Queen brazier.

Hwy. 32 West • 681-3007 • Thief River Falls

VFW CLUB Post #2767 Northern Hwy. 681-1251

Annual "UNIFORM PARTY"
Fri. February 14, 1997
Social Time: 5:30 P.M. Supper: 6:30 P.M.
Serving: SWISS STEAK DINNER $5.00 PER PLATE
Dance To "COUNTRY CARGO" 8:30-12:30
If you can't wear full uniform, wear the parts that fit!

"Lindsey, Josh says Grandpa is having one of those big birthdays. What does that mean?"

"I don't know, Haley. Probably means there will be lots of candles to blow out."

"Happy birthday, Grandpa Sam!"

Nikki, Josh, Lindsey, Haley and Peter



Say it with Hearts!



FEB. 14TH IS VALENTINE'S DAY

Array of Gold
Fine Jewelry & Repairs
111 3rd Street East, Thief River Falls
681-3700

WE MAKE BEAUTIFUL FLOORS
• Vinyl • Tarkett • Carpet • Linoleum • Mannington • Burke • Remnants • Commercial • Decorating Ideas
Parking in rear of remodeling. Use rear entrance.
Floor call 681-6868 for appointment
Carpetbagger
111 2nd St. W. (Behind NAPA)

OUR ADVERTISERS SAVE YOU MONEY!

Dings Happen.
Mistakes on your closing records? Call an American Family agent to learn more about updating for our solid dependable, auto coverage
DIANE C. LEE REGIONAL CLUB Hwy. 59 North, TRF 218-681-2500
AMERICAN FAMILY INSURANCE

Don't settle for any ordinary IRA

An Edward Jones self-directed IRA gives you:

• Tax advantages
• Flexibility
• Tailored investments
• Personalized service



Call Or Stop By Today.

Jon Larson
105 3rd St. East
Thief River Falls, MN 56701
218-681-8305
1-800-284-6705

Edward Jones

GRANDPA (the specs)
We Insure Farm Dwellings, Autos Outbuildings & Personal Property
Homeowner's Coverage For Dwellings In Town
Prompt Adjusting Service
Free Woodburning Inspections
BRAY GENTILLY MUTUAL INS. CO.
Lonely Owned • Serving Pete, Marshall & Polk Counties
P.O. Box 205, R.L. Falls, MN 56750 253-2252

Thief River Falls JCPenney
VALENTINE SALE
Through Saturday, February 15th

25% OFF Men's Dress Shirts And Ties
25% OFF Sleepwear For Ladies
25% OFF Adult Athletic Nylon Pant With Stripe Reg. $54.99
30% OFF Black Hills Gold® Jewelry
25% OFF Handbags Reg. $25 & Up
25% OFF A Great Selection Of Misses Blouses

JCPenney
Sale ehdes Saturday, February 15, 1997
JCPenney®
Thief River Falls • 681-1845
REGULAR STORE HOURS
Monday - Friday 9:00-9:00
Saturday 9:00-6:00
Sunday Noon-5:00

Agri-Sports
No-Trade Prices
SALE

Sat., February 8th
9 a.m. - 6:00 p.m.
ALL IN-HOUSE CLOTHING 25% OFF!
Regular Hours: Monday-Friday 8 A.M. - 5 P.M. Saturday 9 A.M. - 1 P.M.
REFRESHMENTS AVAILABLE

NEW 1997	CASH	RETAIL
ULTRA SPX SE	$6,450	$7,699
CLASSIC 500	$4,950	$5,899
2-TRAILS	$4,000	$4,350
SPORT	$3,300	$3,999

USED	CASH	RETAIL
2-'96 STORMS	$4,600	$5,820
2-'96 ULTRA SP	$4,200	$4,700
'96 SUPERSPORT	$3,000	$3,100
3-'95 RXL	$4,000	$4,650
'95 XLT SP	$3,600	$3,900
'94 STORM	$3,400	$4,940
3-'94 500 EFI	$2,700	$3,210
'94 500 EFI Red Electric Start	$3,200	$3,750
2-'93 500 EFI	$2,300	$2,880
'92 RXL	$2,300	$3,350

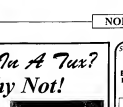
Can't Make It Saturday?...Call Us For An Appointment 218-762-SNOW
POLARIS Believe It.
Agri-Sports
LANCASTER, MN
PHONE: 218-762-SNOW (7669)
LOCAL TRADES FINANCING AVAILABLE

CERTIFIED MASSAGE THERAPY
Richard L. Albrecht
Massage Practitioner Offering
Swedish Massage
Mon. Friday 9-6, Saturday 9-2
Call For Appointment
Gift Certificates Available February 22
WE ELITE GIFT CERTIFICATES
MEADOW MASSAGE
109 2nd St. E. Thief River Falls
Grace Chester Osborn I 681-3966

FLOORING SALE
SPONSORED
POPPLERS HOME FURNISHINGS
2011 North LaBree 681-3814
HUNDREDS OF SAMPLES!
CASH BACK REBATE ON CONGOLEUM EXCLAMATION
SALE
BRUCE HARDWOOD
CERAMIC TILE
CONGOLEUM
ARMSTRONG
TONS OF MORE!

Lady In A Tux?
Why Not!

Register During the Month of February for any Wedding in 1997 and We Will Save You 10% on all Your Wedding Tux's and the Groom's Tux is FREE with a Purty of Six or More



NEDREBO'S FORMAL WEAR

Bjorkman's

Over 40 Years of Formal Wear Experience
Conveniently Beautiful In Mid Minnesota
681-3232 Thief River Falls

ST. JOSEPH'S CHURCH
WARREN, MN
ANNUAL
VALENTINE'S PARTY
FOR SENIOR CITIZENS
Fri. Feb. 14 • 1:00 P.M.
PARISH HALL
Middle River
BINGO, GAMES, MUSIC
AND LUNCH SERVED
FREE TO ALL SENIORS!

IRA?

Confused about what an Individual Retirement Account can do for you?
NOW would be a good time to walk with your Farm Bureau insurance agent.
Living beside you. Working for you.
Jamas Cwikla
311 LaBree Ave. N.
Thief River Falls, MN
681-2288
FARM BUREAU INSURANCE
Life • Auto • Home • Farm • Business
Auto & Farmowners Insurance Underwritten by Farmers Mutual Insurance Company

SOUPÇON
Sherry LaCointeire

Today's recipes for a delicious, quick meal were found in the summer edition of "Taste of Home" magazine.

Everybody's favorite, this recipe for spaghetti is simply delicious.

Add your family's favorite veggies for a tasty side dish.

QUICK ITALIAN SPAGHETTI
1/2 pound ground beef
1/2 cup each chopped green onions and sweet red pepper
1/8 teaspoon salt
1/8 teaspoon pepper
1 tablespoon sugar
1 teaspoon Worcestershire sauce
2 cans (8 ounces each) tomato sauce
1 can (4 1/4 ounces) sliced ripe olives, drained
Cooked spaghetti
Grated Parmesan or Romano cheese
Italian bits, if desired

In a large saucepan, brown beef and onions. Add salt, pepper, sugar, Worcestershire and tomato sauce. Cover and simmer 10 minutes. Add olives and simmer 5 minutes longer.

Spoon over spaghetti and sprinkle with cheese and bacon bits.

Use these leftovers! hot dog for select rolls for this tasty sesame's parchment in your spaghetti.

CELERY SEED BREAD
6 tablespoons butter or margarine, softened
1/2 teaspoon celery seed
1/8 teaspoon paprika
1/4 teaspoon dried parsley flakes
4 hot dog rolls, sliced

In mixing bowl, combine butter, celery seed, paprika and parsley flakes; mix well. Spread over cut sides of rolls; place on baking sheet and broil until golden.

CRUNCHY VEGETABLE SALAD
2 cups cauliflow-ets
2 cups broccoli flowers
2 carrots, thinly sliced
1 small zucchini, sliced
1 small red onion, sliced
1 can (2 1/2 oz.) Italian salad dressing

Combine vegetables in large mixing bowl. Pour salad dressing over and toss to coat evenly. Refrigerate.

Here's a good way to eat your apple a day as keep the doctor away and have a tasty dessert at the same time!

TAFFY APPLE DIP
1 (8 ounce) package cream cheese, softened
3/4 cup packed brown sugar
1 tablespoon vanilla extract
1/2 cup chopped peanuts
6 apples, cut into wedges

In small bowl, beat cream cheese, brown sugar and vanilla until smooth. Spread mixture on serving plate and top with nuts. Serve with apple wedges.

BUY IT • SELL IT • FIND IT IN THE CLASSIFIEDS

WATCH
John P. Mariani Publisher
Marvin Lundin Editor
David Hill Associate Editor
Mike Lundgren Sports Editor
Amy Brunsvold Reporter
Denise Layton Sales Representative
Jeff Zbanek Advertising Representative
Dolly Lowe Advertising Representative
SOY INK
Printed on Recycled Paper Consisting of Least 20% Fibers from Paper Recycled by Consumers

The Northern Watch is published weekly by The Times, 324 Main Ave. N., Thief River Falls, MN 56701-0100 in Northwest Minnesota and surrounding area. The Northern Watch is distributed free of charge to all homes, which is published weekly every Tuesday.

SUBSCRIPTION RATES
Pennington, Red Lake, Marshall, Polk and Clearwater Counties $20.00 Per Year
Elsewhere in the U.S.A. $25.00 Per Year
All Other and Foreign $30.00
Out of State Mail Subscriptions $20.00 Per Year
Student Rate, 9 Months $20.00 Per Year

The Northern Watch does not be liable for slight changes or typographical errors that do not lessen the value of an advertisement. In no event shall liability exceed the price paid for advertisement, and then only for the first insertion of the advertisement in any subsequent issues in the period of any losses paid for the advertisement.

A Publication of
Member Minnesota Newspaper Association
The Times
324 Main Avenue North
P.O. Box 100
Thief River Falls, MN 56701-0100
Telephone: (218) 681-4450
Fax: (218) 681-4455
e-mail: news@nwtimes.com
http://www.nwtimes.com

Press
Call for Free Service
Rain Care Co.
John P. Lowy
Heating/Air Conditioning
Goodridge, MN 378-4641

ALTERNATE DELIVERY SYSTEM

Register For A Pair Of 14 Kt. Gold Earrings
DIAMONDS & DESIGNS
Your Diamond Jewelry & Diamond Center
218-681-1490
Toll Free 1-800-844-2426
117 North B. St. • Corner of Huron Drive • Thief River Falls
Hours: Mon-Sat 9:30-5:30, Thurs 9:30-8:00

Light Up Your Valentine's Eyes With Fresh Flowers!

"ONLY LOVE" One Rose In Red Vase, With Heart Trim $12.95
Two Roses In Red Vase... $17.95

"HEARTS & FLOWERS" Small Bouquet Of Miniature Carnations & Daisies... $15.00

"LOVE MUG" A Valentine Mug Filled With Long-Lasting Miniature Carnations... $18.00

"BASKET OF LOVE" A Small Basket With Mixed Colored Flowers... $21.00

"SWEETHEART MUG" Sweetheart Shaped Mug Filled With Mixed Spring Flowers $23.00

Teleflora

"TID--TPE MINE BOUQUET" 12 Fresh Valentine Bouquet Of Flowers In A Wood Basket... $29.50

"TELE--"CUDDLE UP BOUQUET" A Fresh Bouquet, A Lovable, Teddy Bear, And A Love Song CD... $39.50

"TELE--"CRYSTAL HEART BOUQUET" A Gorgeous Bouquet In A Pink Lead Crystal Keepsake Bowl... $49.00

"PUPPY LOVE" Adorable Plush Puppy And Colorful Flowers In A Stainless Steel Container... $23.00

"GARDEN OF LOVE" Elegant Ivory Keepsake Vase Filled With Mixed Spring Flowers... $32.00

OPEN 7:30 A.M. THURSDAY 'TIL 11:00

Mon. - Fri. 9:00 A.M.-5:00 P.M. • Saturday, 9:00 A.M. - 3 P.M.
In Town Delivery Only $3.50
Hall's Floral, Inc.
217 3rd St. E. 681-1940 Thief River Falls, MN

LOOK YOUR Best



Sylvia Is What It's All About, And We're All About This Latest Stylist That Are Easy On The Budget.

LeeAnn Torgerson, Tai Wright and Nancy Stahr

8 Oz. Joico Shampoo —FREE With Chemical Service Of Perm, Color, Highlight With Haircut
Expires February 22th. Not valid with other offers.

Toi's Studio For Hair
309 LaBree Ava. N. • 681-6796 • Thief River Falls

Valentine's Special
Served From 5-8 p.m.
Friday, February 14
Two-For-One T-Bone Steak $18.95
Two-For-One Steak & Shrimp $20.95
Two-For-One Filet Mignon $19.95
Complimentary Flower To Each Lady
Dart Tournaments
Pool Tournaments
Real Your Walking Here—plus Dance & Meetings
Full Service Catering
Fine Tymes
Hwy. 32 South, Goodridge, MN 56725
218-782-2119

BUSINESS CARDS
FORMATTED BUSINESS CARDS
Starting At Only
$15.00 100 Qty
$17.00 250 Qty.
Per Price above are for camera-ready copy. Typesetting and design are extra. Prices subject to change without notice.
The Times
324 Main Ave. North
Thief River Falls, MN
681-4450

Amana COOLING & HEATING
A New Dimension In High Efficiency Heating
Amana
Air-Conditioned 80 Gas Furnace
Featuring
• Stainless steel heat exchanger
• Stainless steel recuperative coil
• Induced draft
• Advanced solid state ignition
• Long life Silencer
• Full factory warranty
• Full factory testing
• Efficiencies over 80%
• Available in upflow and counterflow models
Rain Care Co.
John P. Lowy
Heating/Air Conditioning
Goodridge, MN 378-4641

Saturday, February 8, 1997 Page 5

DEATHS

Melvin Bottem, 86

Thief River Falls – Melvin Bottem, 86, died Wednesday, February 5 at Oakland Park Nursing Home in Thief River Falls. Arrangements are with Green Funeral Home in Thief River Falls.

Visitation was held Friday, February 7 from 12 to 7 p.m. at Green Funeral Home and one hour prior to services at the church.

Services were held at 11 a.m. Saturday, February 8 at Zion Lutheran Church in Thief River Falls with Rev. Randy Moe officiating. Burial will be in Rindal Cemetery in Hickory Township, Marshall County.

Memorials may be given to Zion Lutheran Church or Oakland Park Nursing Home.

Kermitt Burslie, 51

Thief River Falls – Kermitt Burslie, 51, died Sunday, February 2 at Northwest Medical Center in Thief River Falls. Arrangements were with Eriksson-Vik Funeral Home in Fertile.

Funeral services were held Thursday, February 6 at Concordia Lutheran Church in Fertile. Burial was in Concordia Lutheran Cemetery in Fertile.

A complete obituary will appear in the February 12 issue of The Times.

Walter Lewis, 84

Fertile – Walter Lewis, 84, died Tuesday, February 4 at the Riverview Hospital in Crookston. Arrangements are pending with Eriksson-Vik Funeral Home of Fertile.

Tillie Johnson, 94

Warren – Tillie Johnson, 94, died Wednesday, February 5 at the Good Samaritan Center in Warren. Arrangements are with Quanrud-Dufner Funeral Home of Warren.

Funeral services will be held Saturday, February 8 at Zion Lutheran Church in Warren. Visitation was held Friday, February 7 from 2 to 4 p.m. and 6:30 to 8 p.m. with a 7:30 p.m. prayer service at the Quanrud-Dufner Funeral Home and one hour prior to the services at the church. Burial will be in Greenwood Cemetery in Warren.

A complete obituary will appear in the February 12 issue of The Times.

Harold Kalsnes, 69

Thief River Falls – Harold Kalsnes, 69, died Friday, February 7 at Dakota Heartland Health Care in Fargo, ND. Arrangements are pending with Gores Funeral Home of Thief River Falls.

A complete obituary will appear in the February 12 issue of The Times.

Communications contest for 4-H moved to March

Planning committee for the Pennington County 4-H Communications contest has moved the contest date to March 2. The deadline for entries is February 24 and 25th. Entries should be delivered to the extension office by 4:30 p.m. on February 24.

Participants may sign up for the contest until Friday, March 7. There will be two categories in the contest, Junior and Senior. Juniors for the groups must be in grades 4-5 entering 6-8 minutes, 6-8 minutes, 4-5 minutes and 7-8 minutes.

Contestants in the older two divisions will be entering 9-10 and 11-12 grades. (1) What are the challenges of a democratic system? (2) Two speech—how important is it? (3) How do I live in a pluralistic society? or (4) My communities are changing, am I?

Any youth participant in the younger two groups may choose topics relating to friends, family, school, community, neighborhood, pets or 4-H.

4-H Knowledge Bowl teams have Feb. 10 deadline

Teams from Pennington county interested in entering the 4-H Knowledge Bowl competition must register by February 10. Entry cost of $20 per team is paid by the county, but the registration deadline must be observed.

Each team is also required to have a helper. To register contact the county extension office at the courthouse in Thief River Falls.

For All Your TELEPHONE & PAGING NEEDS
★ SALES
★ SERVICE
★ INSTALLATION
KEYPAGE
Cellular 2000
VIDCOM TELEPHONE CENTER
216 Pennington Ave. S.
Thief River Falls, MN
Call: JIM RAHN at 681-5921

BlueCross BlueShield of Minnesota
Medicare supplements for seniors.
Aware Care for individuals.
Group plans also available.
Dave Dark Getty Tax Payer
BAKKE INSURANCE
Accredited Player
P.O. Box 38
Thief River Falls, Minnesota 56701
(218) 681-4714 or 1-800-421-5425
FAX: (218) 681-8099
And Bell Tower Inn • 681-2317

Happy Valentine's Day
Tuxedo
Send your very best to your sweetheart on Valentine's Day.
Phone us now to place your order.
• Fresh & Silk Flower Arrangements
• Balloons • Mugs
• Crystal Candy Dishes with Candy & Balloons Attached
• Stuffed Animals & Cards
Sandy's Floral Boutique
308 4th St. E. • Thief River Falls
681-6434

OPEN HOUSE
You are cordially invited to a 25th Anniversary celebration for
Mark & Sharon Nelson
of their home
Saturday, February 15th
2:00 p.m.
C'mon Inn—Thief River Falls

A Romantic Evening
Begins With A Valentine Day Dinner At The Evergreen Eating Emporium
Friday, Feb. 14, 1997
5:00 P.M. - 10:00 P.M.
Menu Was Include:
• WALLEYE IN A BAG
• STEAK & LOBSTER
Along With The Evergreen's Full Dinner Menu Entree
NOTE: WE WILL BE CLOSED TO THE PUBLIC ON SATURDAY, FEB. 15TH FOR A PRIVATE PARTY.
CALL FOR RESERVATIONS
681-3138
Evergreen
Eating Emporium
Highway 32 South
Thief River Falls, MN

Northern Watch Is Looking For Feature Stories
The Northern Watch is looking for suggestions or stories that would be of interest to our readers.
Story suggestions may be about an individual or organization recognized for an achievement or action; a unique hobby or collection; volunteerism; a business, new, grow something outdoors; or a new, have a difference.
Send your suggestions to Amy Brunsvold, The Northern Watch, PO Box 100, Thief River Falls, MN 56701; e-mail to bfitimes@northernet.com; call 218-681-4450.



NEW ATTRACTIONS Invites You To Let The beauty Of Color Make The Difference For Your Hair!!
NOW THROUGH FEBRUARY...
HAIR COLOR AND CUT... $33.00
A $43.00 Value
Call Now...Appointments Available With Theresa Olson, Darlene Abrahamson, LaVon Sunram, Kelly Amundgaard And Georgette Phillips.
New Attractions
115 3rd St. East • 681-3234 • Thief River Falls



Pocket Stamps
Self-Inking or Standard

DINING DAYS
GREAT SELECTION OF STYLES • PRICED FOR EVERYONE • FROM A KITCHEN TABLE TO BEAUTIFUL DINING ROOM SALE PRICED!



COUNTRY STYLE WHITE TABLE • WOOD TOP • 4 CHAIRS..... $399.97
• MATCHING HUTCH..... $649.97



SOLID OAK CRAFTMANSHIP FORMICA TOP TABLE
ROUND TABLE $699.97 CHAIRS $149.97 ea. HUTCH $1099.97
POPPLERS HOME & FURNISHINGS
201 North LaBree 681-3914
0% FINANCING TILL MAY
TO ALL QUALIFIED BUYERS MIN. PURCHASE OF $500

To The Editor:

I've lived in Thief River Falls for about 25 years and I'm proud of our city. When family and friends come to visit, I show it off. They are impressed by its clean, well-kept appearance, how friendly the people are and the general attitude of everything. It's a good place to live and raise a family.

Having been a City employee for 17 years, I've seen Thief River Falls go through some bad times, struggle and then rebound into a strong and vibrant town. So I'm troubled by the City's desire to spend between $1.5 and $2 million to renovate an old and dilapidated building.

We've already spent money moving the locomotive so people can't see it. Money has been spent on the removal of asbestos, and money has been spent running a heater in the basement.

Many taxpayers are questioning if this is the best move for the city. We have not been allowed the chance to vote on this to see if this what the people want.

It would seem that if general fund reserves are spent we are going to affect our bond rating, which in turn is going to raise interest rates for future capital improvement projects. This affects us again in taxes and the amount of interest we pay. Also, are we going to have to replenish the money in our reserves? Where is this going to come from? Higher taxes, less city services or just more indebtedness?

The City has an agreement to guarantee the occupancy of the apartments built in 1995. If we have to start subsidizing these, where are the funds going to come from? More taxes?

If the City doesn't want to use all of its General Fund reserves, the alternative is to borrow money from the Electric (department) reserves. These reserves are an insurance policy to protect against a major catastrophe. If there are no funds, or little funds, we'll have to increase our rates—costing us again.

A power substation is being planned for 1998. Our power supplier, Minnkota, is going to build and pay for this. However, if our electric load doesn't grow we are going to have to pay for part of it. If taxes are too high and our good electric rates go up, what is going to be the incentive for our businesses to grow or for new industry to move in?

My feelings are that the depot is going to cost us more than just the up front money. Taxes and your electric rates have good chance of going up.

Thank you
Alan Johnson
Thief River Falls

To The Editor:

For anyone who has questions as to the identity of Christopher D. Rux who was mentioned in this paper recently, he is the son of Ranae Rux and Danny Scott Lerol. I sincerely apologize to any fellow Rux's for the confusion and embarrassment the confusion may have caused—especially to Chris Rux of another Rux family.

In closing I would just like people to remember "innocent until proven guilty." God gave His only Son to die or our sins and for those who have forgotten He also gives us unconditional love and has a forgiving heart for us. His children God expects no less from us for ours. We are not here to pass judgement on anyone.

Sincerely,
Ranae D. Rux
Hermantown, MN

New To You
LINDAHL'S
GRAND OPENING
Mon., Feb. 10th thru Sat., Feb. 15th
Located Next To Paint & Glass
233 HORACE AVE. Thief River Falls
Open Mon. - Fri. 10 a.m.-5:30 p.m. Saturday 11 a.m.-3:30 p.m.
NEW NAME...NEW LOCATION...
WE HAVE EVERYTHING FOR YOUR HOME!!
• Furniture • Jewelry • Collectibles • Kitchenwares • Linens • Dishes • Antiques • Home Decorating
WE BUY A BOXFUL OR A HOUSEFUL—ALSO CONSIGN!!
WE HAVE GIFT REGISTRY & GIFT CERTIFICATES:
• Bridal • Anniversary • Birthday • Holidays
COME IN AND SEE OUR BEAUTIFUL NEW STORE - IT'S BIGGER & BETTER!!

PAINT & GLASS INTERIORS
Introduces The New Line Of
HunterDouglas
WINDOW FASHIONS
• The broadest selection of fashionable, versatile custom window fashions for any window, anywhere.
• Available in the latest colors, styles and textures.
• Energy efficiency and room darkening options
• Custom-made for every shape and size window.
SPECIAL INTRODUCTORY PRICE:
50% OFF
Mfg. Suggested Retail
Pricing Valid Through Feb. 28th, 1997
Bruce Hardwood Flooring
Ceramic Tile
Save $$$ On These Quality Carpets & Flooring
CAPTIVA 13'6" Wide - Reg. $18.99 Sale $13.99
EARTHTONE PLUSH Reg. $11.99 Sale $5.99
SEVERAL BERBERS Starting At $6.99 sq yd
CONGOLEUM VALU FLOR Reg. $11.59 Sale $6.99
Regal PAINT SALE SAVE $5.00 Per Gal.
AquaGlo AquaPearl AquaVelvet
Benjamin Moore & Co.
CHOOSE FROM THESE THREE BEAUTIFUL INTERIOR LATEX FINISHES. ALL FEATURE EASY BRUSHING, SPATTER-RESISTANT APPLICATION, RAPID DRY AND ARE AVAILABLE IN OVER 1,600 CUSTOM AND READY-MIX COLORS
PAINT & GLASS INTERIORS INC.
4th & Horace • Thief River Falls • (218) 681-3012

NORTHERN WATCH

EDITORIAL OPINIONS

NORTHERN WATCH
Thief River Falls, Minnesota

John P. Mattson, *Publisher*
Marvin Lundin, *Editor*
David Hill, *Associate Editor*

Editorial opinion published under this heading is intended to stimulate thinking and discussion among our readers. Unless specified otherwise, the editorials are written by Editor Marvin Lundin and do not represent opinion of other staff members. Opinions in items from other publications may not coincide with the editor's own views but are offered for their general interest.

"Biodiversity "And "Ecosystem" Terms And Agenda Questioned

GUEST EDITORIAL
by Bev Hewitt
Commissioner, Fourth District
Kittson County

Have you ever wondered why and how biodiversity has become the standard for all U.S. natural resource policy or how these laws affect our country and our everyday lives? How about the enormous agenda behind the policies to protect biodiversity?

Biodiversity is a relatively new word which was unheard of a few years ago but now is a big issue throughout the world. No one has a clear definition of what it really is. Webster's dictionary defines it as: "...1986) biological diversity is an environment as indicated by numbers of different species of plants and animals."

Our states, the nation and the world are being divided up into ecosystem regions with the goal of increasing the natural species in each, regardless of how it may harm human lives. Nature is constantly changing naturally. Other natural species have become extinct because of nature's changes, not necessarily because of human domination.

Many of these changes took place long before population growth became a factor. In fact, a vast majority of the evidence indicates that biodiversity is increased—not decreased—with managed plans: our forests, for example. Proposed biodiversity policies may actually reduce biodiversity.

Many new theories of conservation biology are based on mystic philosophies. These theories have bypassed the normal scientific validation process. Do these theories reflect true natural law, or are we building environmental policy on myth? These new concepts that are supposed to protect our environment and natural resources are dominating policies, yet most are no more than unproven theories. Scientists confirm this, and are also concerned about the theories being based on flawed or incorrect data.

Certainly no one argues the need to protect our biodiversity, but the questions are *how* and at *what cost*? That should come with research and hard science.

Biodiversity was at the heart of the Earth Summit held in Rio de Janeiro in 1992. In 1993, President Clinton signed a treaty committing the U.S. to protect biodiversity *at any cost*. This treaty was like signing a blank check. The U.S. Senate failed to ratify it in September of 1994 in a very close vote. The United Nations Global Biodiversity Assessment (GBA) surfaced just before the vote. The UN denied that the GBA existed, even after the draft was on the floor of the Senate. It was at that time the incredible magnitude of the treaty became clear.

That the Senate nearly ratified this treaty on so little proven benefit, and the fact it evokes the Supremacy Clause of the U.S. Constitution, greatly troubles me. It is expected to come before the Senate again in 1998.

Even though the treaty has not been ratified, government agencies are already working toward these goals. Vice President Gore's pet organization, the International Organization for the Conservation of Nature (IOCN) is one of the major groups behind the "Wildlands Project." The Tall Grass Prairie Initiative, which is unfolding right now, goes along with the concept of the "Wildlands Project." It is being directed by the U.S. Fish and Wildlife Service. DNR is also getting its ecosystem regions defined.

The Tall Grass Prairie Habitat Preservation Area will impact our whole area. The "Impact Statement" is to be completed shortly by the Nature Conservancy which will be incorporating DNR's biological surveys. Once this is done, there should be a public meeting in Thief River Falls. I'll write more about this later.

We need to tread lightly and move very slowly on any new environmental policies, as they are based more on *well-funded political agenda* than on *science*. All these laws and regulations are negatively affecting lives across America. It concerns me *greatly* when groups and government agencies put plants and animals above human lives. These extremists envision a country nearly devoid of people and economic activity; a land devoted almost entirely to the preservation of scenery and wildlife habitat.

In northern Minnesota we experience extremely cold winters and depend on fuel of all kinds for heat just to survive, yet there are those who have declared war on drilling for gas and oil and war on mining for coal. (These people need heating fuel, too, and drive cars, boats, snowmobiles, etc.) How do they propose to heat their homes? Where will they get their fuel?

People are concerned about eating properly, however, it seems there are those who don't know where their food comes from. They want to take our agricultural lands, regulate our farms and ranches or dwindle down the sizes to the point they can't exist. Who is going to feed this country, much less the world? As this global biodiversity action continues—and it is—countries are already setting aside farms bordering preserves, parks and wildlife areas, thus shrinking food supplies.

What about shelter? Forests are the largest source of building materials, yet there are those who feel we shouldn't harvest our forests. Maybe they should see if there is a cave somewhere in all this wildlife habitat! What about paper products that come from our forests? Many projects have proven that by well managed and harvested forests, biodiversity has been increased. We have three and one-half times more trees now than in 1920.

This new philosophy doesn't allow cattle, sheep or horses to play a role. They should not be eating wildlife habitat and they are not a part of the ecosystems. Even the non-red meat eaters use the byproducts from our cattle. More than 100,000 cattle hides are used for sports equipment alone each year. Pharmaceuticals, leather, edible fats, synthetic rubber, abrasives, shaving creams, soaps, paints, printing ink and thousands more byproducts come from cattle. Sheep and horses provide lots of byproduct, too. Wool and wool blends are very important to everyone in cold climates.

Our very survival depends on using things that we would no longer have available if ecosystem management projects are carried out to the extent that they are proposed. This will have a domino effect on all of our lives, and we could easily find ourselves going from the leading nation in the world to a third world country.

These same groups want parks and preserves set aside but for no one to use them. "Road Rip" is another group which already has 12 roads targeted nationally to be ripped up to "save the ecosystems." One is Echo Trail (County Highway 116) near Ely, Minnesota.

Much of this biodiversity thinking stems from Pantheism. Pantheism is the foundation of all Eastern mystic religions and is the belief that all matter living and non-living is God. Other aspects of this belief system are the theologies of reincarnation, psychic power and the eventual understanding that a believer has the wisdom of God itself. They feel man is either at the same level or below the animals.

These concepts are directly contrary to scripture, the Holy Bible, which I emphatically believe, states in Genesis 1: 26-30 that man is to rule over the fish of the sea, the birds of the air, over the livestock, over all the earth and over all the creatures that move along the ground...

POLICIES

Letters To The Editor: The staff of the Northern Watch encourages written responses to editorial comment and letters with original thoughts or ideas of general interest. Letters should be intended for publication in the Northern Watch exclusively; letters sent to multiple publications will generally not be accepted. ...

To The Editor:

I was asked to participate in a "Red River Basin Community Survey" by the University of Minnesota Department of Forest Resources. One of the questions was whether I would agree or disagree with the statement: "The past research conducted with the Red River Basin residents indicates several potential changes in management. (Should someone) strictly enforce regulations that prohibit land use practices known to be harmful to the environment (use of DDT, etc.)" That triggers the following for consideration:

Dr. Bruce Ames and Thomas Jukes in *Reason*, December 1993, V 25, N 7, Pp 36-37 state the following:

"DDT displaced the more toxic and persistent lead arsenate. DDT was the first of a series of synthetic agricultural chemicals that have advanced public health by increasing the supply and reducing the price of fruits and vegetables. The pesticide, DDT, saved tens of millions of lives, more than any substance in history, with the possible exception of antibiotics. Thus, pesticides lead to lower cancer rates and improved health.

"Life expectancy has steadily increased in our era of pesticides. Pesticide residues in food are trivial in terms of cancer causation or toxicity. Every chemical is dangerous if the concentration is too high. Moreover, 99.9 percent of the chemicals that humans ingest are natural. For example, 99.9 percent of the pesticides humans eat are natural pesticides produced by plants to kill off predators. Current policy diverts enormous resources from important to unimportant tasks."

Bruce Ames is a professor of chemistry and molecular biology and Thomas Jukes is a professor of biophysics at the University of California, Berkeley. DDT was patented in 1939 by a Swiss chemist, Dr. Paul Muller. In 1948 he was awarded the Nobel Prize in medicine because of the medical importance of DDT.

The *Reader's Digest* of October, 1990, contained an article entitled *The Great Apple Scare* by Robert James Bidinotto. It states:

"...Bradley, of Sixty Minutes, called Alar 'the most potent cancer-causing agent in our food supply.' Once again, it seemed an environmental watch-dog and a vigilant press had protected us. There was only one problem: not a shred of credible scientific evidence proved that anyone was ever endangered.

"EPA decisions to ban chemicals are reviewed by a Scientific Advisory Panel (SAP) composed of distinguished scientists. EPA officials expected SAP to rubber stamp their decision. Instead, after reviewing the facts, the panel concluded unanimously that all five rodent tests could not be used to predict human risks.

"The EPA phoned Ray Cardona at Uniroyal and ordered the company to quadruple the maximum dose level. The massive dose eventually generated tumors in the mice and a clear sign that the animals had been poisoned. EPA now had the data it wanted. In February of 1989, the agency announced it would ban the chemical, Alar, within one year.

"In April 1989, at the height of the Alar scare, fourteen scientific societies representing over 100,000 professional food scientists, toxicologists and nutritionists, issued a joint report. It said the primary hazard in our food supply comes from bacteria and naturally occurring toxins, not man-made pesticides."

From Dixie Lee Ray's book *Environmental Overkill*, pp 171-172, about some of the media reporters: *"As the science editor at Time, I would freely admit that on this issue (the environment) we have crossed the boundary from news to advocacy."* —Charles Alexander, "Time" magazine. *"I have an ax to grind; I want to be the little subversive person in television."*—Barbara Pyle, CNN Environmental Director. *"We in the press like to say we are honest brokers of information, and it's just not true. The press does have an agenda."* —Bernard Goldberg, CBS, "48 Hours." *"It doesn't matter what is true, it only matters what people believe is true."*—Paul Watson, co-founder of Greenpeace.

We, the readers, have the responsibility to apply the yardstick of common sense and practicality to what we view on TV and what we read.

Sincerely,
Don Barron
Thief River Falls

To The Editor:

Dr. Jock Kevorkian, where are you? The Soo Line depot is terminally ill and needs a little assistance.

Sorry this letter will be a little longer than I at first thought, but if you are against spending a million and maybe two million dollars on revamping the old depot into city offices, please read on.

We, the majority (I believe), of the taxpayers plus two responsible council members have the same thoughts.

My name is Chet Aubol. My wife Pauline and I have lived here for 41 proud years and have raised two children. I have always found reason to be proud of Thief River Falls—good schools, progressive town, good churches—just a nice, good, pleasant small town....some things that make a person want to be a little protective of what we have and maybe have a little input on making it a better town.

But now many people I have talked to are asking, "What's the use? The city council will do anything it wants."

I have talked to workers for Arctic Cat, truck drivers, telephone personnel, gas station owners, Digi-Key personnel, barbers, bank tellers, members of veterans' organizations, neighbors, teachers, news people, retirees, law enforcement, city, state and federal employees and many more and they are all against spending their tax dollars on this historical building that will be so revamped with the silo-looking elevator on the west side plus many other changes that it will no longer look historical. The two council members opposing the plan deserve our support.

The city council really dropped the ball when they didn't buy the Washington elementary school property. A council member said he thought they could raise the city's bid after the bids were opened, but "that was changed so we lost." That kind of thinking makes me wonder why he thinks the taxpayers of Thief River Falls want to spend a million or two million dollars on a building nobody else wants.

I wonder what will happen to the city computers when the train passes 10 feet away. The council's probable answer will be, "we can fix that with more money."

We all know Dr. Kevorkian won't be coming to Thief River Falls to save us taxpayers and I didn't win a big lottery prize so I could hire a good lawyer and stop this foolishness.

But what you can do is call your council members at either their homes or workplaces and tell them what your thoughts are. Remember, they are supposed to be representing us as taxpayers. You are responsible to tell them your opinion.

Pick out your council member's telephone number from your monthly newsletter and ask him or her why we can't vote on this expensive and controversial issue.

I just had to write. How about you?

Sincerely,
Chet Aubol
Thief River Falls

Hoffart takes engineer position in G. Forks

Brian Hoffart of Grand Forks, ND, who worked as an engineering technician for Pennington county, has joined the Grand Forks office of Advanced Engineering and Environmental Services, Inc.

Classified Advertising Delivers

4-H scholarships are awarded to five in Pennington

Five Pennington county 4-H club scholarships were recently awarded to former members of the county 4-H club program. The awards are for $150 each.

Recipients are Myndy Olson, Cami Sorenson, Andrea Vigen, Daren Nelson and Ryan Swanson. The funds came from a VFW donation and the family of Clarence and Emma Peterson. Usually only two scholarships are awarded, but a $1,200 donation from the VFW made it possible to increase the number this year.

To be eligible for the scholarships, students must have been a 4-H member in the past, be a freshman in college and maintain at least a 2.0 grade point average.

WE DO IT ALL!
Sponge Painting And Stenciling
Graduation, Wedding, Any Occassion... Don't Wait Plan Ahead
Crown Molding
Interior Painting And Wall Papering
Residential Commercial Let Your Home Or Business Look Its Best
Cabinet Refinishing
We Offer • Choices • Convenience • Customizing • Confidence • Quick Service • Price Estimates
Interior Design Consultation Available
TRF Custom Designers
Call For A Free Estimate 681-5908

This Ring Won't Put You In The Poor House
Radio Shack SINCE 1921
AMERICA'S TECHNOLOGY STORE
COMPUTER RUN
Hwy. 59 South 681-6870
A RADIO SHACK DEALER
CERTIFIED AGENT OF Cellular 2000
YOUR PERSONAL COMMUNICATION SERVICE

KORDEL'S
MATTRESS LIQUIDATION
We Have To Make Room For Our New Models, We're Cleaning Out The Old
Simmons
Spring Air
BONUS DISCOUNTS
You Can Save An Additional $20 to $50 Off Of Our Sale Prices. Now thru Sat., Feb. 15th, 1997
SAVE ON TWIN, FULL, QUEEN AND KING SIZE
LIMITED QUANTITIES HURRY FOR BEST SELECTION

MODEL		SALE	BONUS	NOW
SIMMONS "REGENCY"	TWIN SET	$218	$20	$198
SPRING AIR "JUMBO"	TWIN SET	$238	$30	$208
SIMMONS "SLUMBERDREAM"	FULL SET	$299	$30	$269
SIMMONS "PILLOWTOP"	FULL SET	$479	$40	$439
SPRING AIR "SILKEN SOFTNESS"	QUEEN SET	$399	$40	$359
SIMMONS "BEAUTY REST AMBASSADOR"	QUEEN SET	$499	$40	$459
SPRING AIR "PILLOWTOP"	QUEEN SET	$599	$50	$549

This Is Only A Partial Listing Of Our Huge Bedding Inventory, Save On All Close-Out Models
Since 1940
KORDEL HOME FURNISHINGS
HOME FURNISHING CENTER
KORDEL-THIEF RIVER FALLS Hwy. 59 South 218-681-3266
STORE HOURS: Mon., Tues., Wed., Fri. 9-6, Thurs. 9-8, Sat. 9-5
KORDEL-HIBBING 2538 E. Beltline 218-262-5267 (Next to Country Kitchen)
KORDEL-GRAND RAPIDS Hwy. 169 East 218-326-3145
KORDEL-VIRGINIA-EVELETH AREA Hwy 53 South 218-744-5565
KORDEL-BEMIDJI 15th & Bemidji Ave 218-751-5674
KORDEL-THIEF RIVER FALLS Hwy 59 South 218-681-3266
KORDEL-INTERNATIONAL FALLS Hwy 53 South 218-283-8477

To The Editor:

Feel bad as Thief River Falls fire fighters, police and the people of our city. Silent family and friends attend the funeral. I show it still. They are supressed by its clean, well-kept appearance, how friendly the people are and the general attitude of everyone. Then I see a great place to live and raise families.

Having been a City employee for 15 years, I've seen Thief River Falls go through some hard times, struggle and then prosper into a strong and vibrant town. So I'm troubled by the recent attitude of some people in city and ALP staffers to be cynicism and mild disgruntled bashing.

We've already spent money moving the incinerated ex people can't use it. Money has been spent on the removal of asbestos, and money has been committed to clean up the basement.

Many taxpayers are questioning if this is the best move for the city. We have not been allowed the opportunity to vote or see if this is what the people want.

It would seem that if general fund revenues are up as we are going to affect our bond rating, which in turn is going to raise interest rates on future capital improvement projects. Why are we going to spend this kind of money? Taxes and your electric rates have good chance of going up.

Thank you

Rita Johnson

Thief River Falls.

To The Editor:

I'm anyone who has questions as to the summary of Chancellor Ho Ren who was summoned to the Chancellor's office in Moorhead to discuss the problems with Saint Cloud's athletic program in any fellow Rivers to borrow money for and endorsement the invitation may have misrepresented—especially to Chris Ren of another Red Lake Falls.

Chancellor Ho Ren just like people, to remember Minnesota until pass on guilty. God gave His only Son to die so we could live and we live better together. He also gives us the ability to forgive. Let's forgive and remember not to. His children. God teaches us love from us for ours. We are not here to pass judgement on anyone.

Sincerely,

Renae D. Rue

Brownsdale, MN

My feelings are that the choice is my former to retire this year for the good money Terex and your electric rates have good chance of going up.

Thank you

Rita Johnson

Thief River Falls.

To The Editor:

I'm anyone who has questions as to the summary of Chancellor Ho Ren who was summoned to the Chancellor's office in Moorhead to discuss the problems with Saint Cloud's athletic program in any fellow Rivers to borrow money for and endorsement the invitation may have misrepresented—especially to Chris Ren of another Red Lake Falls.

Chancellor Ho Ren just like people, to remember Minnesota until pass on guilty. God gave His only Son to die so we could live and we live better together. He also gives us the ability to forgive. Let's forgive and remember not to. His children. God teaches us love from us for ours. We are not here to pass judgement on anyone.

Sincerely,

Renae D. Rue

Brownsdale, MN

EDITORIAL OPINIONS

Editorial opinion published under this heading is intended to stimulate thinking and discussion among our readers. Unless specified otherwise, the editorials are written by Editor Marvin Lundin and do not represent opinion of other staff members. Opinions in items from other publications may not coincide with the editor's own views but are offered for their general interest.

"Biodiversity "And "Ecosystem" Terms And Agenda Questioned

GUEST EDITORIAL

by Bev Hewitt

Comm.Indstrcr, Fourth District

Kittson County

Have you ever wondered why and how biodiversity has become the watchword for all U.S. natural resource policy or how these laws affect our country and our everyday lives? How about the enormous agenda behind the pollsters to protect Biodiversity?

Biodiversity is a relatively new word which was unheard of a few years ago but now it is a big issue throughout the world. No one has a clear definition of what it really is. Webster's dictionary defines it as: "...1986) Biological diversity in an environment as indicated by numbers of different species of plants and animals".

Our states, the nation and the world are being divided up into ecosystem regions with the goal of encasing the natural species in each, regardless of how it may harm human lives. Nature is constantly changing naturally. Other natural species have become extinct because of nature's changes, not necessarily because of human domination.

Many of these changes took place long before mainstream growth became a factor. In fact, a vast majority of the evidences indicates that biodiversity is increased—not decreased—with managed plans our forests, for example. Proposed biodiversity policies may actually reduce biodiversity.

Many new theories of conservation biology are based on systemic philosophies. These theories have bypassed the normal scientific validation process. Do these theories reflect true natural law, or are we building environmental policy on myth? These new concepts that are supposed to protect our environment and natural resources are dominating politics.

Certainly no one argues the need to protect our biodiversity, but the questions are how and at what cost? That should come with research and forethought.

Biodiversity was at the heart of the Earth Summit held in Rio de Janeiro in 1992. In 1993, President Clinton signed a treaty committing the U.S. to protect biodiversity *at any cost*. This treaty was like signing a blank check. The U.S. Senate failed to ratify it in September of 1994 in a very close vote. The United Nations Global Biodiversity Assessment (GBA) surfaced just before the vote. The UN denied that the GBA existed, even after the draft was on the floor of the Senate. It was at that time the incredible magnitude of the treaty became clear.

That the Senate nearly ratified this treaty on so little protect harmful, and the fact it evokes the Supremacy Clause of the U.S. Constitution, greatly troubles me. It is expected to come before the Senate again in 1998.

Even though the treaty has not been ratified, government agencies are already working toward these goals. Vice President Gore's pet organization, the International Organization for the Conservation of Nature (IOCN) is one of the major groups behind the "Wildlands Project." The Tall Grass Prairie Initiative, which is unfolding right now, goes along with the concept of the "Wildlands Project." It is being directed by the U.S. Fish and Wildlife Service. DNR is also getting its ecosystem regions defined.

The Tall Grass Prairie Habitat Preservation Area will impact our whole area. The "Impact Statement" is to be completed shortly by the Nature Conservancy which will be incorporating DNR's biological surveys. Once this is done, there should be a public meeting at Thief River Falls. I'll write more about this later.

We need to tread lightly and move very slowly on any new environmental policies, as they are based more on *well-funded political agenda* than on science. All these laws and regulations are negatively affecting these across America. It concerns me greatly when groups and government agencies for plans and attitude above human lives. These extremists envision a country nearly devoid of people and economic activity, a land devoted almost entirely to the preservation of scenery and wildlife habitat.

In northern Minnesota we experience extremely cold winters and depend on fuel of all kinds for heat just to survive, yet there are those who have declared war on drilling for gas and oil and war on mining for coal. These people would have us pay taxes, and drive cars, buses, snowmobiles, etc.) How do they propose to heat their homes? Where will they get their fuel?

People are concerned about eating properly, however, it seems there are those who don't know where their food comes from. They want to take our agricultural lands, regulate our farms and ranches or dwindle down the times to the point they can't exist. What is going to feed this country, much less the world? As this global biodiversity action continues—and it is— countries are already selling their farmlands to foreigners, public-and wildlife areas, thus shrinking food supplies.

What about pesticides? Because the largest source of building materials, yet there are those who feel we shouldn't harvest our forests. Maybe they should see if there is a toxic somewhere in all this wildlife habitat! What about paper products since the paperless society? Many projects have proven that by well managed and harvested forests, biodiversity has been increased. We have three and one-half times more trees now than in 1920.

This new philosophy doesn't allow cattle, sheep or horses to play a role. They should not be eating wildlife habitat and they are not a part of the ecosystem. Even the non-red meat eaters owe the byproducts from our cattle. More than 100,000 earhe hides are used for sports equipment alone each year. Pharmaceuticals, leather, edible fats, synthetic rubber, abrasives, shaving creams, soaps, paints, printing ink and thousands more byproducts come from cattle. Sheep and horses provide lots of byproduct, use. Wool and wool blends are very important to everyone in cold climates.

Our very survival depends on using things that we would no longer have available if ecosystem management projects are carried out to the extent that they are proposed. This will have a domino effect on all of our lives, and we could easily find ourselves going from the leading nation in the world to a third world country.

These same groups want parks and preserves set aside but for no one to use them. "Rural Rip" is another group which already has 12 roads targeted nationally to be ripped up to "save the ecosystems." One is Echo Trail (County Highway 116) near Ely, Minnesota.

Much of this biodiversity thinking stems from Pantheism. Pantheism is the foundation of all Eastern mystic religions and is the belief that all matter living and non-living is God. Other aspects of this belief system are the theologies of reincarnation, psychic power and the communist understanding that a believer has the wisdom of God itself. They feel man is either at the same level or below the animals.

These concepts are directly contrary to scripture, the Holy Bible, which I emphatically believe.

Letters to The Editor: The staff of the Northern Watch encourages written responses or rebuttals concerning or letters with editorial thoughts or ideas of special interest. Letters should be limited to publication in the Northern Watch exclusively. Letters should be typed or printed clearly and must be signed by author with proper identification. Letters should be brief and to the point and to reject letters deemed to be promotional in nature or in poor taste.

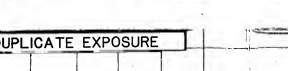
Letters Must Be Signed: All letters must be signed and contain address or phone number of author for authenticity to be verified. Signatures of group responses are to be published. The real author's name must be given to the editor even though a pen name is requested for publication.











To The Editor:

"The EPA gleaned Roy Cordes as Kittson and endorsed the conspiracy to criminalize the enactment done by farmers. Dangerous, unsubstantiated, and misguided actions in the name and a promised return in the name and a clear sign that the animals had been treated humanely. Now had the deal I wanted. In February of 1989, the Agency announced it would ban the chemical, Alar, within one year.

"The Alar action, however, scientific sessions representing over 100,000 producers found sufficient evidence, negotiators and manufacturers, issued a ban on Alar. Thus, the Agency's own scientific and negotiated process based decisions and massively incurring tonnes, not through scientific."

From Dixie Lee Ray's book *Environmental Cop-out*, pg. 171-172, about some of the methods used by the EPA to ban Alar. *"Time I would freely admit that on that time (the environment) we learn about the boundary lines need to advocacy." —Charles Alexander, Time* magazine. *"I have on or in print I want to be the little believer. Science Digest* magazine, March 1982. "Dixie Environmental Scientist *"He is the press like to say we are honest brokers of information, and it's just not true. The press does have an agenda." —Steven Milloy*, CEI. *"Usually I'm not quoted what people believe it true." —Paul* Watson, co-founder of Greenpeace.

Now, the readers, have the opportunity to apply the yardstick of common sense and information to what we view on TV and what we read.

Sincerely,

Don Boston

Thief River Falls

To The Editor:

Dr. Jack Kevorkian, when are you? Do you still intend to help some sick and elderly old people in Thief River Falls? I no longer fear it for first thought, but if you are against spending a million dollars for a machine that is only for revamping the old depot into city hall, I'm behind you.

Also, the majority (I believe) of the taxpayers plus two responsible newspapers in this area have the same thoughts.

My name is Ceri Asbel. My wife Pauline and I have lived here for 40 years. We have raised our family and retired. I have always found reason to be proud of Thief River Falls—good schools, progressive town, good churches—just a nice, good, decent environment to raise children that make a good citizen and be proud of the community of what we have and maybe have a little hope of making it a better town.

Now how many people I have talked to are asking, "What's the use? The city council will do anything it wants."

I have talked to workers for Hydro Plant, Thief River Products, Polaris and other employers. Disappointed, bothers, trash affairs, employees, neighbors, teachers, town officials, businessmen, administration, city, state and federal employees and taxpayers. Some of them are in favor of spending their tax dollars on this dominant building; this will be to renovated until the old-looking elevator on the west side plus many other changes that it will no longer look historical. The two council members voted against the proposal were Jim Olson and Gary Hanson.

The city council really dropped the ball when they didn't hold the Washington elementary school property. A council member said he thought they would make more money if they sold it on speculation that "that was enough to sell him". That kind of thinking makes one wonder who the hell is the taxpayers of Thief River Falls want to spend a million dollars of taxpayers dollars on a building nobody else wants.

I wonder what will happen to the city companies when the light plant on 10 feet away. The council's probably answer with this: "we can fix that with more money."

Dr. Jack Kevorkian won't be coming to Thief River Falls to save our taxpayers and I didn't win a big money prize so I could have a good lawyer and stop this foolishness.

But what you can do is call your friends, neighbors, relatives, fellow bowers or workmates and tell them what your thoughts are. Remember, they are supposed to be representing us as taxpayers. You are responsible to tell them your opinion.

Pick out your favorite city council member and tell them your thoughts by newsletter and ask him or her why we can't vote on this expensive and controversial issue.

I just had to write. How about you?

Sincerely,

Ceri Asbel

Thief River Falls

Hoffart takes engineer position in G. Forks

Brian Hoffart of Grand Forks, ND, has worked on an engineering publication for Pennington county, according to the Grand Forks office of Advanced Engineering and Environmental Services, Inc.

4-H scholarships are awarded to five in Pennington

Five Pennington county 4-H club scholarships were recently awarded to graduating seniors in the county 4-H club program. The awards are for $150 each.

Recipients are Mandy Olson, Carol Swenson, Amber Vigen, Darren Nelson and Ryan Sorensen. The funds came from a VFW donation and the family of Lucinda and Irving Peterson. Usually only two scholarships are awarded, but a $1,200 donation from the VFW made it possible to increase the number this year.

To be eligible for the scholarships, students must have been a 4-H member in the past, be a freshman in college, and maintain at least a 2.0 grade point average.





MODEL		SALE	BONUS	NOW
SIMMONS "REGENCY"	TWIN SET	$218	$20	$198
SPRING AIR "JUMBO"	TWIN SET	$238	$30	$208
SIMMONS "SLUMBERDREAM"	FULL SET	$299	$30	$269
SIMMONS "PILLOWTOP"	FULL SET	$479	$40	$439
SPRING AIR "SILKEN SOFTNESS"	QUEEN SET	$399	$40	$359
SIMMONS "BEAUTY REST AMBASSADOR"	QUEEN SET	$499	$40	$459
SPRING AIR "PILLOWTOP"	QUEEN SET	$599	$50	$549

This Is Only A Partial Listing Of Our Huge Bedding Inventory, Save On All Close-Out Models

Since 1946 KORDEL HOME FURNISHINGS LIQUIDATION CENTER

HOME FURNISHING CENTER
KORDEL-THIEF RIVER FALLS HWY. 59 South
218-681-3265

STORE HOURS:
Mon., Tues., Wed., Fri. 9-6, Thurs. 9-8, Sat. 9-5

KORDEL-HIBBING
2424 E. Beltline • 218-262-3597
Hwy. to County Airport

KORDEL-GRAND RAPIDS
Hwy. 169 East
218-326-1741

KORDEL-VIRGINIA-EVELETH-CHISHOLM
Hwy. 53 North
218-744-5265

KORDEL-WEST ST. CLOUD
15th & Business Ave.
218-251-5474

KORDEL
THIEF RIVER FALLS
Hwy. 59 South • 218-681-3265

KORDEL-INTERNATIONAL FALLS
Hwy. 53 South
218-283-8477



INTENTIONAL DUPLICATE EXPOSURE

Shooting Star Casino & Lodge
Here's a Sweetheart of a Deal
Lodging Package includes: ... $19.95
Register For a Free Overnight Giveaway!
FOR RESERVATIONS CALL 1-800-453-STAR
where the stars always shine
30 MINUTES NORTH OF DETROIT LAKES ON HWY. 59 • MAHNOMEN, MN

Galaxy twin
24 Hour Information Line Call 681-9945
GALAXY I
SHOWTIMES
FRI & SAT. 7 & 9 P.M.; SUN.-THURS. 8 P.M.
TUES. BARGAIN NIGHT
CHRIS FARLEY
BEVERLY HILLS NINJA
GALAXY II
SHOWTIMES
FRI & SAT. 7 & 9 P.M.; SUN.-THURS. 8 P.M.
TUES. BARGAIN NIGHT
He's an angel. Not a saint.
MICHAEL
JOHN TRAVOLTA ANDIE MacDOWELL WILLIAM HURT and BOB HOSKINS

OLD TIME MUSIC!
WEDNESDAY, FEB. 12TH
1:00 - 4:00 P.M.
"CATHY ERICKSON BAND"
MUNICIPAL LIQUOR STORE
964-5220 St. Hilaire, MN

Look What I Found...
The Times and Northern Watch Classifieds • (218) 681-4450

TRF Lion's club member is Dist. Vice Governor

Several members and spouses from the Thief River Falls Lion's club attended the annual mid-winter convention for District 5M-11 January 17-19 at the Shooting Star lodge and casino at Mahnomen with the Oslworth Lion's club as host.

Dave Fertig of Hallock was elected Governor of District 5M-11 and will be sworn in at the world meeting in Philadelphia, PA in June. Dick Reger of Thief River Falls was elected the district's Vice Governor.

More than 400 Lions, Lionesses and spouses from 51 clubs were represented at the sessions conducted under the theme "Pulling Together for Lionism."

Attending from Thief River Falls were Kurt Marben, Regan and Julie Rohl, Larry and Norma Spong, Winton and Claudette Forsberg, Kurt Neumann, Ellsworth and Octavia Jorgenson, Dick and Judy Reger and Charles and Idella Samuelson.

The 1998 Lion's mid-winter convention for District 5M-11 will be hosted by the Thief River Falls Lion's and Lioness clubs on January 16-18, 1998, at the Best Western Inn. Thief River Falls and Hallock Lion's clubs had hospitality rooms at the conference.

Thief River Falls Lion's Club meets each Wednesday at 12 noon at the American Legion club rooms for a meal and a short program. Membership is open to both men and women.

Classified Advertising DELIVERS

Shooting Star Casino & Lodge
LEAVE FROM FLOYD B. OLSON PARK
MAHNOMEN, MN
FOR GROUP OR PRIVATE PARTY INFORMATION CALL 681-6818
WEDNESDAY, FEB. 12TH
$20 TRANS. FEE —RECEIVE $30 IN GAMING COINS ON ARRIVAL AT CASINO
PLUS FREE BREAKFAST COMPLIMENTS OF RANDY!
LEAVE THIEF RIVER FALLS AT 9:00 A.M. FROM FLOYD B. OLSON PARK
FOR INFORMATION ON SPECIAL GROUPS, BIRTHDAYS, ANNIVERSARIES, ETC. CALL
CARPENTER CHARTER, INC.
CALL FOR DETAILS & RESERVATIONS — 681-6818

Shooting Star February Flyaway
where the stars always shine
FREE AIRLINE TRAVEL
to one of
5 warm and sunny destinations
in Cancun-Mexico, Orlando, Fort Lauderdale, Nassau-Bahamas or Hawaii
Anyone winning a taxable jackpot, ($1200 or more) will get a free voucher.
LOCATED 30 MILES NORTH OF DL ON HWY. 59 • MAHNOMEN, MN

DAILY DRAWINGS
Monday-Saturday 6 p.m.
For Members - Must Be Present To Win
BAR BINGO
Mon. 5:00 p.m. (Reg. Bingo 7:30 p.m.) • Sat. 1:30 p.m.
TACOS —Monday Night, February 10th
HANDSHELL: 75¢ SOFTSHELL: $1.25
Book Your Wedding Dance, Business Meetings & Christmas Parties Today!
EVERYONE WELCOME!
PULL TABS Available
AMERICAN LEGION
POST # 117 • THIEF RIVER FALLS • 681-1341

RING UP PROFITS WITH THE CLASSIFIEDS

Shooting Star Casino & Lodge
VALENTINE'S DAY
FRIDAY, FEBRUARY 14
Sweetheart Specials
WATCH FOR CUPID
Cupid will be in the gaming area passing out chocolates and roses to our guests
VALENTINE'S DAY SPECIAL FOR TWO
WHISPERING WINDS
7 oz. Beef Filet Steak and 6 oz. Warm Water Lobster Tail 2-Champagne Cocktails only $34.95
BANDIT BROILER
Purchase Any Dinner For 2 And Receive A Free Heart Cake
For Information & Reservations Call 218-935-2701
Located 30 Miles North of DL on Hwy. 59 N. • Mahnomen, MN

ANNIVERSARY MEMBERSHIP HAM DINNER
Sat., Feb. 8th • 5:00 -7:30 P.M. • Free to Pd. Members Only
DANCE 8:30-12:30 P.M.
"CATHY ERICKSON"
BAR BINGO
• Thurs. & Fri. 5-6:30 P.M. • Sat. 3-4:30 P.M. • #00092
Members & Guests Welcome
EAGLES CLUB
THIEF RIVER FALLS

Nothin' Says Lovin' Like Something From "Our Grill"
Swede's Bar & Grille
Eat In or Take Out • 681-5300
8 A.M. - 1 A.M. OPEN NOON SUNDAY
Don't Forget Our Gift Sets!
212 2nd St. E., Thief River Falls

CUPID'S SPECIAL
Celebrate Valentine's
FRIDAY, FEBRUARY 14TH
YOUR CHOICE:
Steak & Shrimp • Prime Rib
Walleye • BBQ Ribs
Chicken Kiev
Served 5-9 p.m. • Call For Reservations
DANCE TO:
Penny And The Cruisers
9:00 p.m. - 1:00 a.m.
EVERYONE WELCOME!
AMERICAN LEGION
POST # 117 • THIEF RIVER FALLS • 681-1341
Pull Tabs Available

DANCE
Saturday – Sunday, February 8-9 • 9-1
"PENNY & THE CRUISERS"
DINING ROOM SPECIALS
MEALS SERVED STARTING AT 5 P.M. ON FRI. & SAT. AND 5 P.M. ON SUN.
PARMESAN CHICKEN $6.95
SURF N' TURF 12-14 OZ. LOBSTER TAIL & 8 OZ. SIRLOIN $21.95
BOOKING PARTIES & WEDDING DANCES!
DW's Dining & Dancing Inc.
378-4124
Hwy. 219 Goodridge, MN

RIVER ROAD CASINO
WEEKLY SCHEDULE
Senior Day Continues...
Tuesdays, Along With Free Senior Blackjack Tournaments
FREE VIDEO POKER TOURNAMENT
Tuesdays
Blackjack Tournament
Wednesdays
NEW Money Machine
~ Hourly Drawings ~
Wed., 8:30 a.m. - 4:00 P.M.
Sat., 4:00 P.M. - Midnight
FRI., FEB. 14TH VALENTINE'S
Sweetheart Special
$5.95 Per Person
•1:00 P.M. -10:00 P.M.
Includes:
• PRIME RIB DINNER Complete Meal
• CASINO COUPON
• FIRST 50 LADIES WILL RECEIVE A GIFT.
Hit the JACKPOT!
RIVER ROAD CASINO
OPEN 7 DAYS A WEEK
Tues. 8:30 AM-1:00 AM
24 Hours Beg. Wed. 8:30 AM-Monday 1:00 AM
Casino: (218) 681-4062
Location: 8 Miles South of Thief River Falls, MN on Hwy. 59
Owned & Operated by the Red Lake Band of Chippewa Indians

YOUR BEST BET IS THE BEST WESTERN
— DINING ROOM SPECIAL FOR THE MONTH OF FEBRUARY FEATURES...
"CAJUN FETTUCCINE"
FRI.: WALLEYE
SAT.: PRIME RIB
SUN.: AYCE FRIED CHICKEN
Best Western ☎ 681-7555
WEDNESDAY, FEB. 12TH THRU SATURDAY, FEB. 15TH
"ALIBI"
FREE HOT HORS D' OEUVRES 4-7 P.M. DAILY
FEBRUARY— BEST HOT PLACE TO BE!
VALENTINE'S SPECIALS!!
STEAK & SHRIMP • LOBSTER • STEAK & SHRIMP
THE START OF LENTEN SEAFOOD BUFFET
COMEDY NIGHT FEBRUARY 18TH!

Arena Schedules

Huck Olson Memorial Civic Center

Monday, Feb 10 - 6-7:30 a.m. BMFS 8 a.m. - 12:00 public skating; 12:30-3 p.m. public skating; 3:30-6:30 p.m. high school; 6:45-7:45 p.m. Pee Wee A; 8-9 p.m. Pee Wee B Blue; 9:15-10:15 p.m. Bantam A.

Tuesday, Feb 11 - 6-7:30 a.m. BMFS; 8-10 a.m. public skating; 10:30-11:30 a.m. Challenger third grade (Stouse); 12:30-3 p.m. public skating; 3:30-4:30 p.m. Squirts Group 2; 4:45-5:45 p.m. Bantam B; 6-7 p.m. Pee Wee B Blue; 7:15-8:15 p.m. Bantam A; 8:30-9:30 p.m. Pee Wee A; 9:45-10:45 p.m. BMFS.

Wednesday, Feb. 12 - 6-7:30 a.m. BMFS; 8 a.m. - 12:00 public skating; 12:30-1:30 p.m. public skating; 1:30-2:30 p.m. OSA; 3:30-6:15 p.m. high school; 6:30-7 p.m. S1, S2, S3; 7-7:30 p.m. B1, B2, B3; 7:30-8 p.m. B4, B5, B6; 8:15-9:15 p.m. Pee-Wee A; 9:30-10:30 p.m. Bantam A. Recreational Skating program participants are asked to pick up Ice Show schedules during season testing sessions.

Old Arena

Monday, Feb 10 - 8:45 a.m. - 3 p.m. high school broomball; 3:45-4:45 p.m. Squirts Group 1; 5-6 p.m. Squirts Group 2; 6:15-7:15 p.m. Pee-Wee B White; 7:30-8:30 p.m. girls hockey; 8:45-10 p.m. Bantam B.

Tuesday, Feb. 11 - 12:30-2:30 p.m. St. Bernard's Broomball; 3:45-4:35 p.m. 6-under Group 1; 4:35-5:25 p.m. 6 under Group 2; 5:40-6:30 p.m. 7-8 year-olds Group 1; 6:30-7:30 p.m. 7-8 year olds Group 2; 7:45-8:45 p.m. Squirts Group 1; 9-10 p.m. Pee-Wee B White.

Wednesday, Feb. 12 - 6:15-7:30 p.m. Bantam B; 8:45 a.m. - 3 p.m. high school broomball; 3:45-4:35 p.m. 7-8-year-olds Group 1; 4:35-5:25 p.m. 6-under Group 1; 5:40-6:30 p.m. 6 under Group 2; 6:30-7:20 p.m. 7-8 year olds Group 2; 7:35-8:35 p.m. Pee-Wee B White; 8:50-10 p.m. Pee-Wee B Blue.

Bemidji hands TRF hockey JV 4-3 loss

Bemidji was a 4-3 winner over Thief River Falls Tuesday in junior varsity high school hockey.

Mike Swanson, Brandon Gerudy and Jayme Holmes scored the goals for Thief River Falls. Josh Holmes was in the nets.

It was the sixth one-goal loss of the year for the 2-15 Thief River Falls squad.

City Hockey

	w	l	t
Brodin Sheet Metal Inc	8	2	0
Wennbergs Inc	8	2	0
The Spot	4	6	0
WCF	4	6	0
Silver Bullets	3	7	0
Rude Construction	3	7	0

Results

Sunday, Feb. 2 - Wennbergs Inc 6, Brodin Sheet Metal Inc 7 (ot); The Spot 10, Rude Construction 6; WCF 5, Silver Bullets 1.

SUPER TAN
FREE 10 BOOTHS WITH PURCHASE OF 10 BEDS...ONLY $22.50
$5 OFF FULL PERM
$5 OFF Color & Highlight
SPECIALLY PRICED PAUL MITCHELL and BIOLAGE HAIR PRODUCTS
Limited Time Offer!!!
BODY TONING—2 MOS. UNLIMITED $32.00
WIGAND BARBERS
Must Present Ad To Receive Special. Not Good With Any Other Offer
Hwy. 59 South Thief River Falls, MN 681-3164

SAVE 5%
Count on a 5% Pioneer Days savings on all Pioneer® brand products purchased through February 14 - in addition to Quantity Savings.
OPEN THE DOOR TO GREATER EARNING POWER. TALK TO YOUR PIONEER SALES REP TODAY.
See or call:
JOE McMULLEN RT. 1, PLUMMER 218-465-4286
GARY PURATH Feb. 13, 14 • 10 A.M.-4 P.M. AT THE FARM 218-253-2600
LYNN VAD GOODRIDGE 218-378-4454
JIM POTUCEK Feb. 13, 14 • 9 A.M.-5 P.M. AT THE SHOP 218-745-4800
PIONEER. BRAND PRODUCTS

EYEWEAR LIFESTYLE PACKAGE
Includes:
• Contact Care Kit
• Daily Wear Soft Contacts
• Single Vision Glasses*
• Non Prescription Sunglasses*
ONLY $89
Optical Images SUPER STORE
Call For An Appointment 218-681-1080
214 3rd St. East, Thief River Falls, MN

CERTIFIED PUBLIC ACCOUNTANT
STEVEN R. OLSON
• Accounting
• Income Tax
218-681-6977
2017 Hwy. 59 So. CHAMBER OF COMMERCE BLDG. T.R. FALLS, MN
Office Hours: Mon. - Fri. 8:00 A.M. - 5:00 P.M.
STEVEN R. OLSON

BOOKLETS
The Times
681-4450 – Thief River Falls

WRITE FROM THE HEART
ANNOUNCING OUR ANNUAL VALENTINE LOVE LINES!
Romantic, silly or sweet "Write From The Heart" is the perfect way to share your sentiments with someone special–whether it's your spouse or children, a friend, co-worker or relative. And your published message is preserved long after the candy and flowers have disappeared.
PUT YOUR LOVE IN PRINT ON WEDNESDAY, FEB. 12TH IN THE CLASSIFIED SECTION OF THE THIEF RIVER FALLS TIMES!!
Each Loveline ad will be automatically entered in our Valentine drawing for a $10.00 Gift Certificate from:
Evergreen Eating Emporium
Highway 32 South Thief River Falls, MN
COME BY TODAY WITH THE COUPON BELOW TO SEND YOUR MESSAGE "WRITE FROM THE HEART"!
DEADLINE TO GET YOUR VALENTINE IN IS MONDAY, FEBRUARY 10TH BY 10:00 A.M.!!
THE CHARGE FOR EACH AD WILL BE $8.00
BRING IN OR MAIL THIS COUPON ALONG WITH A PAYMENT TO THE THIEF RIVER FALLS TIMES, P.O. BOX 100, 324 MAIN AVENUE NORTH, THIEF RIVER FALLS, MN 56701. MASTERCARD AND VISA ACCEPTED.
STYLE OF AD-STATE THE NUMBER
1 2 3
NAME:
ADDRESS:
PHONE:
☐ Check enclosed
☐ Money order enclosed
☐ Please bill my credit card
☐ MasterCard ☐ Visa
Expiration Date:
Credit Card No.:
Signature:
PLEASE PRINT MESSAGE:
1. 2. 3. 4. 5. 6. 7. 8. 9. 10. 11. 12. 13. 14. 15. 16. 17. 18. 19. 20.
(20 Words Or Less)
The Times
www.trftimes.com • Fax: 1-218-681-4455
324 Main Avenue North • ☎ 1-218-681-4450 • Thief River Falls, MN

GM Goodwrench Service
Ailing Auto?
Maybe it just needs some professional attention.
Bring it to us for diagnosis and repair.
Your Hometown GM Dealer
NORTHERN MOTORS, INC.
Hwy. 1 & 59 W. • T.R. Falls, MN • 681-4920

FEEL THE POWER
LOSE THE STRESS
Introducing BodySpa™ by Kohler®
BodySpa. Exclusively from Kohler. See it today!
THE BOLD LOOK OF KOHLER
LEE Plumbing & Heating, Inc. Thief River Falls, Mn.
1430 Main N. 681-1903 Thief River Falls

Storewide Specials for "On-the-Go" People
OFF THE WALL SAVINGS
Whirlpool
Whirlpool ET18TKXD 18.1 cu. ft. Top-Mount Refrigerator $629.99
Roper RUD4500D Dishwasher $269.99
Electric Range with "Spill-Stop" Cooktop Model FEP320B $299.99
Self-Cleaning Electric Range with "Spill-Stop" Cooktop Model FES310B $399.99
GOING ON NOW!
KORDEL THE NORTHLAND'S HOME FURNISHER
681-3266
Next to Pamida, Hwy. 59 South • TRF, MN

We invite you to watch for our new upcoming display of
Two Sicily's Fresh Baked Bread
Baked Before Your Eyes.
Many Varieties To Choose From.
Remember The Convenience Of Our Deli.
We Have Lunches & Dinners To Go.
Jean Barron, Deli/Bakery Manager
SUPERVALU
Locally Owned And Operated
6 a.m. - Midnight • 7 Days A Week
Hwy. 59 S. Thief River Falls 681-2775

Jacks start strong, top TRF 6-3

A 3-0 first period lead wound up the margin of victory Tuesday as Bemidji beat Thief River Falls 6-3 in a high school hockey game played at the John Glass Fieldhouse on the Bemidji State University campus.

Jon Ottersad, Neil Huewe and Nick Doyle scored during a five-minute span that put Bemidji in control from the start.

It was 4-0 on Brad Johnson's goal 1:10 into the second period.

Second period goals by Nick Chiodo and Tony Fletcher, along with Kyle Anderson's goal 2:28 into the third period, pulled the Prowlers within 4-3. But Huewe cut the comeback short with two third period goals to complete a hat trick performance.

Freshman Mike Dowers, making his second start in the Thief River Falls nets, came up with 32 saves. Bemidji goalie David Ducharme stopped 18 shots.

It was the second win of the year over the Prowlers for the Lumberjacks, who won 5-2 in Thief River Falls back on Dec. 20.

Thief River Falls, 3-15-1, will wrap up the 1996-97 regular season schedule by hosting Crookston today (Saturday), visiting East Grand Forks Tuesday, then finishing at home Friday against Fergus Falls. The 3 p.m. Prowlers-Pirates match-up is a make-up game.

Section 8A seeding will be determined Wednesday. Post-season play starts Tuesday, Feb. 18, with the No. 10 seed at No. 7 and the No. 9 seed at No. 8.

The Section 8A quarterfinals (Feb. 20/21), semifinals (Feb. 22/24) and championship game (Feb. 27) will be played at Warroad.

Scoring

First period - Bemidji, Jon Ottersad (Matt DeMarchi-Dan Hoody), 6:14. Bemidji, Neil Huewe (Joe Motzko-Brad Johnson), 8:24. Bemidji, Nick Doyle (Mike Enerson-Danny Jackson), 11:13.

Second period - Bemidji, Johnson (Jackson), 1:10. TRF, Nick Chiodo (un.), 1:39. TRF, Tony Fletcher (Treavor Peterson-Chiodo), 7:56.

Third period - TRF, Kyle Anderson (Chiodo), 2:28. Bemidji, Huewe (Andy Haskell-Tom Jenkins), 6:42. Bemidji, Huewe (Motzko-Haskell), 0:07.

Goalie Saves

TRF - Mike Dowers 10-8-8—32. Bemidji - David Ducharme 5-7-6—18.

TRF swimmers head into final week

Thief River Falls boys will wrap up their regular season high school swimming schedule with a Monday dual at Fargo North, a Thursday dual at home against Moorhead and a Saturday (Feb. 15) appearance at the Grand Forks Invitational.

Section 8 swimming and diving championships will be held Feb. 21-22 in Alexandria.

Recent outings for the Prowlers included back-to-back trips to Park Rapids for a Tuesday (Jan. 28) triangular and a Saturday (Feb. 1) invitational.

Park Rapids Area won the triangular with 117 points, followed by Melrose/Sauk Centre with 116 and Thief River Falls 93.

"Everybody swam really well," said Thief River Falls co-head coach Brian Olson, "but we have a smaller team, we just don't have the depth the other teams have."

Highlighting the Prowlers' efforts at the triangular were first place finishes in the 200 and 400 freestyle relays by Aaron Sjaaheim, Mick McEnelly, Chris Pribula, and Zach Olson, who turned in an energy-draining anchor leg that produced a split-second victory margin.

"That's one of the best races I've seen those guys swim," noted Brian Olson.

Moorhead won the invitational title with 421 points, followed by Detroit Lakes with 378, Morris Area/Chokio-Alberta 273, Park Rapids Area 257, Thief River Falls 197, Little Falls/Staples-Motley 134, Crookston 103, and Lake of the Woods 32.

Pribula won the 200 and 500 freestyle races, breaking his own meet record in the 500 with a 5:19.77. Olson was third in both events.

Pribula and Olson have been the Prowlers' season-long leaders. Brian Olson looks for both to drop times in the 200 and 500 and to push the sectional leaders in those races.

Brian Olson also said solid efforts are being turned in by Josh Engevik, J.J. Efta and Matt Gustafson. "Josh is working hard in the 100 back," said Olson. "J.J. is versatile. He swims a lot of the events nobody else likes to swim, like the 200 I.M., 100 fly, 100 backstroke and 100 breaststroke. Matt is working really hard in the 100 breaststroke."

Meanwhile, younger swimmers like Sam Kezar, Colin Browning and Rory Hoven are also showing signs of future promise, mentioned Olson.

- Sports-Briefs -

Football recruits

Matt Kujava, a 6-0, 175-pound runningback/defensive back from Badger/Greenbush-Middle River, has signed a letter of intent to play football at Bemidji State University.

It was also announced that J.J. Joppru, son of one-time Lincoln High School football/basketball standout Sheldon Joppru, signed with the University of Arizona on Wednesday – the first day recruits could sign college football tenders.

Joppru, a 6-7, 270-pound defensive lineman, is a Minnetonka High School graduate who played the past two years at Fullerton (CA) Junior College.

Archery Club captains asked to meet Feb. 11

Thief River Falls Archery Club will hold a meeting for all team captains to discuss the new scoring system currently being used during indoor league shooting.

The meeting will be held Tuesday, Feb. 11, at 8 p.m. in the basement of the city auditorium. For additional information, contact league secretary Darrel Janisch.

Pioneers shuffle line-up, still stay close to NDSCS

A nonconference game popping up between Minnesota Community College Conference starts presented Mark Dannhoff an opportunity to rest his regulars and give extended playing time to his bench in a Wednesday Northland Community and Technical College men's basketball match-up with North Dakota State College of Science.

That 15-4 NDSCS fields one of the best teams in the region – ranked 20th in national NJCAA polls – didn't change the Pioneers' approach to the game. A loss, then wasn't totally surprising. However, the margin, 66-59, had Northland wondering what if?

"I thought we played pretty well," said Dannhoff. "We tried a lot of different combinations. We used our entire bench, and still played them near even for the most part. I like what I saw."

The Wildcats led 31-29 at halftime.

Northland is 8-9.

Scoring

	1	2	T
NDSCS	31	35	66
Northland	29	30	50

NDSCS - Damian Troupe 9, Cody Rolland 5, Colin Avwotier 3, Jesse Jacobson 0, Adam Frothum 7, Jason Collins 2, Ty Sima 0, Kanaya Charlton 4, Ryan Schultz 17, Matt Amundson 4.

Northland - Macy Ford 4, Marcus Marriott 12, Kenta McGaughy 8, Jon Hagel 5, Jason Shofner 6, Josh Whitlock 2, Hessan Jihad 8, John Harris 12, Ikenna Martin 2.

TRF SPORTS

Tuesday, Feb. 11

■ Swimming - LHS boys at Fargo North, 5:30 p.m.

■ Hockey - LHS at East Grand Forks (A/B), 5:15/7:30 p.m.

■ Basketball - LHS girls vs. Bemidji (A/B), 6/7:30 p.m.

Wednesday, Feb. 12

■ Basketball - NCTC women vs. Central Lakes, 6 p.m.; NCTC men vs. Central Lakes, 8 p.m.

Thursday, Feb. 13

■ Swimming - LHS boys vs. Moorhead, 5 p.m.

■ Basketball - LHS girls at Kittson Central (A/B), 6:15/8 p.m.

Grygla-Gatzke boys end string of losses

Grygla-Gatzke turned a two-point halftime lead into a 28-point, 77-49 win over Red Lake Falls Tuesday in boys high school basketball.

Trailing by eight in the first quarter and up 28-26 at intermission, Grygla-Gatzke out-scored Red Lake Falls 49-23 in the second half to put an end to a four game losing streak.

"We got down early, but we played pretty good defense in the second quarter, and we got our fast break going in the second half," explained Grygla-Gatzke coach Vern Johnson. "We got a lot of transition points, and we did a nice job on the offensive boards."

A balanced attack by the winners included Aaron Holthusen and Shaun Verbout with 15 points each, Jim Engelstad 13 and Jesse Lunsetter 10. Eric Hopperstad of Red Lake Falls led all scorers with 19 points.

Thanks to the fast break baskets, Grygla-Gatzke finished with a 55 percent 36-for-65 shooting night. The winners were 5-for-8 at the free throw line. Red Lake Falls shot 43 percent from the floor (20/46) and made 4 of 7 free throws. Grygla-Gatzke had a 38-20 rebound advantage – getting 14 of them on the offensive boards. The winners also topped the turnover charts 14-13.

Scoring

	1	2	3	4	T
Grygla-Gatzke	14	14	22	27	77
Red Lake Falls	16	7	13	10	49

G-G - Derrick Gust 0, Philip Bratteng 4, Alex Anderson 0, Jim Engelstad 13, Aaron Holthusen 15, Shaun Verbout 15, Kevin Engelstad 8, Cory Walling 2, Jesse Lunsetter 10.

RLF - Eric Hopperstad 10, Tony Casavan 8, Josiah Hoeler 11, Justin Knott 8, Chris Cardinal 2, PJ Slich 1.

B/G-MR turnovers lead to 49-42 loss

Two batches of turnovers wiped out a promising start for the Badger/Greenbush-Middle River boys Tuesday in a 49-42 high school basketball loss to Roseau.

Ahead 21-10 at one point of the second quarter, Badger/Greenbush-Middle River turned the ball over on its last five possessions of the half as the Gators' lead shrank to 24-22.

The second half started in similar fashion as the Gators turned it over on seven of their first nine possessions and trailed 35-29 at the end of the third quarter. They wound up with 20 turnovers for the night.

"For a quarter and a half, we played as good a basketball as we can play," said Badger/Greenbush-Middle River coach Eldon Sparby. "Then we starting throwing it away. And it wasn't because of defensive pressure, either."

The loss dropped the Gators to 7-9 for the year.

Isaac Lang of the Rams and Jeremy Vacura of the Gators were the game's leading scorers with 15 and 11 points, respectively.

Badger/Greenbush-Middle River was 17-for-44 from the field (39 percent) and 4-for-8 at the free throw line, where Roseau went 14-for-23. The Rams were 17-for-43 from the floor (40 percent), had a 27-25 rebound edge and turned the ball over 15 times.

Scoring

	1	2	3	4	T
Roseau	10	12	13	14	49
B/G-MR	17	7	5	13	42

Roseau - Peter Erickson 3, Scott Petrowski 10, Isaac Lang 15, Erick Hollie 7, Matt Sjulstad 10, Justin Kjos 4.

B/G-MR - Jed Goel 4, Matt Kujava 2, Aaron Rislov 4, Adam Holmes 7, Jeremy Vacura 11, Andy Schenkey 5, Daryl Wockenfuss 0.

1040ASAP.

The faster way of getting your income tax refund... Rapid Refund electronic filing from H&R Block.

Rapid Refund

You worked for it, why wait longer than you need to? You owe it to yourself to get the highest refund possible, as quickly as possible. So ask about Rapid Refund at a convenient location near you.

H&R BLOCK

605 N. MAIN, THIEF RIVER FALLS

OPEN: 9 A.M. - 6 P.M. Weekdays; 9 A.M. - 5 P.M. Sat. • 681-6954

APPOINTMENTS AVAILABLE

MASTERCARD, VISA & DISCOVER

PIONEER ALFALFA SEED

IT PAYS TO PLANT 5454, 5312, 5262

The Right Alfalfa

See or Call:

JIM POTUCEK WARREN 218-745-4800

LYNN VAD GOODRIDGE 218-378-4454

GARY PURATH RED LAKE FALLS 218-253-2600

PIONEER. Pioneer. The Quality Forage Source.

Heating fuels will cost more in the region this winter

Natural gas, fuel oil, propane all cost more than last year

NOW is the time to switch to electric heat.

What are you waiting for?

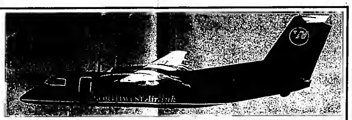
You've likely read and heard about rising propane prices. Fuel oil and natural gas prices have also increased. And those prices may be headed higher yet. Consider this: If you heat your home with propane, fuel oil, or natural gas, you can expect to pay $200-$300 more to heat your home this heating season, compared to last winter.

THE GOOD NEWS. DON'T WAIT. Call your energy experts at 253-2168, or 1-800-245-6068 (MN only) to get the scoop on electric heat.

Red Lake Electric Cooperative, Inc.

1-800-245-6068 • 253-2168

Thief River Falls Regional Airport



NORTHWEST AIRLINK OFFERS YOU

• 20 WEEKLY FLIGHTS TO THE TWIN CITIES WITH CONVENIENT CONNECTING FLIGHTS WORLDWIDE

• FREQUENT FLYER MILEAGE IN WORLD PERKS, NORTHWEST'S GENEROUS FREQUENT FLIER PROGRAM

• LARGER AIRCRAFT WITH ATTENDANT AND REST ROOMS (2 OF THE 3 DAILY FLIGHTS)

• VERY COMPETITIVE FARES TO ALL DESTINATIONS

• FREE PARKING • CAR PLUG-IN SERVICE AVAILABLE • ENTERPRISE AND TUNBERG CAR RENTAL

Contact Your Local Travel Agents • Northwest Reservations 1-800-225-2525 • Flight Information 218-681-6688

If you are planning a vacation, take advantage of every single minute by flying out closer to home. You'll spend less time on the road. Remember, you get your best fares by planning ahead.

Thief River Falls Regional Airport

Excellent Reliability, Wise Selection

DR. PHILLIP BRUNO CHIROPRACTOR

Now Taking Appointments: FRIDAY: 12:00 - 5:00 • SATURDAYS: 9:00 - 12 NOON

CALL 681-8681 FOR AN APPT.

HAVE A BALL!

OPEN BOWLING Saturday After 5:00 P.M. Sunday Afternoons And After 9:00 P.M. Weekdays!

• 16 Lanes • Birthday Party Specials • Sunday Family Place

Family Bowl Inc. & Tommy C's Lounge

681-1270

Hwy. 32 South Thief River Falls

Goodridge boys rally, beat RLCC...

Mustangs lose lead, game in second half

Goodridge erased a 10-point halftime deficit Tuesday in a 64-51 boys high school basketball win over Red Lake County Central.

The visiting Huskies were down 19-12 at the end of the first quarter and trailed 33-23 at halftime, but they came out of the third quarter with a 39-38 lead.

"We came out flat in the second half," pointed out Red Lake County Central coach Ryan Sedler. "We shot terrible in the second half, and we didn't play as well defensively, either."

It was just the opposite for the Huskies, according to Goodridge coach Eric Mickelson. "It was one of the poorest first halves, and one of the better second halves we've played," he said.

The Mustangs, after shooting 50 percent in the first half, shot just 32 percent in the second half. They were 4-for-8 from 3-point range in the first half, 1-for-9 from that distance in the second half; 19-for-49 overall for the game (39 percent).

"They (Mustangs) were hot in the first half," noted Mickelson. "We switched our defense in the second half, and it seemed to help."

The Huskies, who improved to 12-3, went 23-for-40 from the floor (58 percent) and 14-for-21 at the free throw line, where Red Lake County Central was 7-for-18. Goodridge, with Chris Grabowska pulling down 12 and Darrin Arveson grabbing 10, out-rebounded Red Lake County Central 41-24.

Scoring

	1	2	3	4	T
Goodridge	12	11	10	25	64
RLCC	19	14	5	13	51

Goodridge - Ben Hanson 10, Chris Grabowske 20, Jared Eidalbes 2, Benji Marquis 9, Brent Philipp 3, Steve Weber 2, Jim Scheel 9, Darrin Arveson 9.

RLCC - David Fox 2, Bob Christianson 5, Mark Lorenson 10, Nick Waldal 5, Jimmy Dulka 15, Matt Hruby 0, Ross Hagge 2.

Eagles dominate MCC

East Grand Forks Sacred Heart did a number on Marshall County Central Tuesday in girls high school basketball, winning 89-35.

According to the Nordics' charts, the host Eagles put up an astounding 95 shots, hitting 32 of them (34 percent). They were also a busy 23-for-34 at the free throw line and finished with a 50-23 rebound advantage.

Kristine Altepeter had a 33-point game for the winners. Brandi Olson scored 13 to lead the Nordics.

"We were overpowered," said Marshall County Central coach Jerald Hagen, whose team has won just one game this winter. "They're quick. They wouldn't let us move. They were relentless. They were on the boards all night."

Sacred Heart led 50-15 at halftime.

Marshall County Central was 10-for-43 from the field (23 percent) and 14-for-29 at the line. The Nordics had 31 turnovers, compared to six for the the Eagles.

"It was kind of disappointing," acknowledged Hagen. "We had been playing some good basketball recently."

Scoring

	1	2	3	4	T
MCC	7	8	10	10	35
EGF Sacred Heart	22	28	10	23	89

MCC - Christa Hegan 2, Brandi Olson 13, Emily Kragness 5, Laura Myhre 3, Jessica Anderson 2, Kristi Kilen 2, Misty Fick 8.

EGFSH - Abbie Meyer 1, Laura Senger 2, Janna Scheving 2, Jill Elfhauser 8, Christy Peterson 0, Chrissy Benson 10, Jenny Deltz 0, Kristine Altepeter 33, Lindsay Vigen 2.

AREA SPORTS

Badger/Greenbush-Middle River

■ Monday, Feb. 10 - girls basketball vs. Goodridge/Grygla-Gatzke (at Greenbush)

■ Tuesday, Feb. 11 - boys basketball at Marshall County Central

■ Thursday, Feb. 13 - girls basketball at Tri-County

■ Friday, Feb. 14 - boys basketball vs. Red Lake Falls (at Middle River), Section 8A team wrestling at Glyndon.

Marshall County Central

■ Monday, Feb. 10 - girls basketball vs. Warren-Alvarado-Oslo.

■ Tuesday, Feb. 11 - boys basketball vs. Badger/Greenbush-Middle River.

■ Thursday, Feb. 13 - boys basketball at Kittson County North, girls basketball at Warroad

■ Friday, Feb. 14 - girls basketball vs. Lake of the Woods

Goodridge

■ Tuesday, Feb. 11 - boys basketball vs. Red Lake Falls.

■ Friday, Feb. 14 - boys basketball at Roseau.

■ Saturday, Feb. 15 - boys basketball vs. Kittson County North

Grygla-Gatzke

■ Tuesday, Feb. 11 - boys basketball vs. Red Lake County Central (at Oklee)

■ Friday, Feb. 14 - boys basketball vs. Lake of the Woods

Goodridge/Grygla-Gatzke

■ Monday, Feb. 10 - girls basketball vs. Badger/Greenbush-Middle River (at Greenbush)

■ Thursday, Feb. 13 - girls basketball vs. East Grand Forks Sacred Heart (at Grygla)

■ Saturday, Feb. 15 - girls basketball at Kittson Central

Red Lake County Central

■ Tuesday, Feb. 11 - boys basketball vs. Grygla-Gatzke (at Oklee), girls basketball vs. Norman County East (at Plummer)

■ Thursday, Feb. 13 - girls basketball at Fisher/Climax

■ Saturday, Feb. 15 - Section 8AA team wrestling at Cass Lake.

POOL

■ Lap swimming - 6-7:30 a.m. Monday, Wednesday, Thursday; 6-7 p.m. Tuesday, Friday

■ Open swimming - 7-9 p.m. Monday, Tuesday, Thursday, Friday; 1-5 p.m. Saturday, Sunday

■ Water aerobics - 6-7 p.m. Monday, Wednesday, Thursday

NCTC women fall prey to Wildcats' strong 1-2 punch

One-two punch supplied by Kami Raguse and Jen Rud of North Dakota State College of Science prevailed over the balanced attack featured by Northland Community and Technical College Wednesday as the Wildcats beat the host Pioneers 66-56 in women's basketball.

It was an inside-outside combination from Raguse, a guard who scored 23 points, and Rud, a forward/center, who netted 21, that handed the Pioneers just their fourth loss in 15 starts this winter.

"They (Wildcats) have an excellent team," pointed out Northland coach Rick Nikunen. "We couldn't stop Rud inside, and Raguse is an outstanding guard."

The Pioneers did not have a double figure scorer, but had three players with eight points and four with six.

Northland played NDSCS to a 32-32 halftime tie, but could never wrestle the lead away from the Wahpeton school in the second half. It remained close, however, until the Wildcats gained breathing room in the final 3 1/2 minutes.

The Pioneers shot 43 percent from the field (23/54) and went 6-for-8 at the free throw line. The Wildcats shot 46 percent from the floor (27/59) and made 8 of 11 free throws. NDSCS out-rebounded Northland 41-29, grabbing 18 of them on the offensive end.

Northland, playing without point guard Ali Hietala, who missed the game due to illness, turned the ball over 22 times. The winners had 21 turnovers.

Scoring

	1	2	T
[illegible]	32	34	66
[illegible]	32	24	56

[illegible] Wendy Smith 2, Kami Raguse [illegible] Kim McMahon 2, Leah [illegible] Jen Rud 21, Angie Belgarde 8

[illegible] Lisa Lappen 6, Paula Hovda [illegible] 6, Alicia Olson 8 [illegible] Jenny [illegible] 6, Mackenzie [illegible] 4

LHS freshmen boys play Ponies, Pirates

Nick Drees scored 16 points Tuesday as the Lincoln High School freshman boys basketball team edged Warren-Alvarado-Oslo 42-39.

The winners had quarter leads of 7-6, 15-10 and 29-22.

In Friday (Jan. 31) action, Thief River Falls split with Crookston, losing the A game 48-40 while winning the B game 35-29.

Seth Harlow scored 14 points in the A game, led by Crookston at the quarter stops 14-11, 28-23 and 36-26.

Mark Larson netted 10 points and Derek Kalsnes had 9 as the Thief River Falls B team led Crookston at the quarters 14-2, 18-12 and 24-20.

TRF boys lose to Fordville-Lankin in G.F. Shootout

Fordville-Lankin took charge in the second half Saturday to beat Thief River Falls 65-51 in boys high school basketball – part of the South Forks Lions Shootout at Grand Forks, ND.

The Prowlers stayed within 21-17 and 30-26 at the first two quarter stops, but fell behind 56-37 in the third quarter.

"We played pretty well in the first half," said Thief River Falls coach Scott Brekke, "but we came out a little flat in the second half. They got up on us and we never got it back."

The Prowlers are 4-11, and remain winless on the road this year with an 0-for-6 showing.

"They (Fordville-Lankin) have a nice team. "We didn't shoot well. We work hard, but we just can't seem to get a "w.""

Scoring

	1	2	3	4	T
Thief River Falls	17	9	11	14	51
Fordville-Lankin	21	9	16	19	65

TRF - Anthony Hendricks 11, Kyle Waterworth 7, Jeremy Swanson 7, Jared Brandt 6, Courtney Skjerven 11, Casey Skjerven 7, Michael Monte 2.

F-L - Kyle Omlid 25, Jeramy Cost 18, Dustin Brodina 11, Dustin Sluko 6, Ryan Telken 3, Riley McLaughlin 2.

GOODS VALUES

Like The Good Ol Days! One-Stop Shopping

• Groceries • Hardware • Clothing • Hunting Licenses • Video Rentals • Lottery Tickets • Pac Boots

Young's General Store

Middle River • 222-3622

ATTENTION SHAREHOLDERS Of ARCTIC CAT And POLARIS Or Any Other Publicly Traded Company

– Check With Us Before Buying Or Selling

– Lower Minimum Commissions

– Great, Friendly Service

John G. Kinnard & Co. INVESTMENT SECURITIES

213 LaBree Ave. North, Suite 203, Thief River Falls, MN 56701

218-681-3983 or 800-768-1869

SWEET DEALS

FOR YOU AND YOUR SWEETHEART

Choose From Our Large Selection Of Fine Wines And Cordials!

We Carry A Large Assortment Of Gift Packages!

FREE GIFT WRAPPING AVAILABLE!

Friday, February 14th Stop In And Sample...

E & J CASK & CREAM Brandy & Cream Liqueur

BALLATORE SPUMANTE Sparkling Wine

"NORTHWEST MINNESOTA'S MOST COMPLETE FULL-SERVICE PACKAGE STORE"

FALLS LIQUOR

Corner of 3rd & Atlantic T. R. Falls, MN

681-1992

Please Use Our Products In Moderation!

CUT OUT AND SAVE

Call 964-5237 For...

READY MIX CONCRETE, SAND & GRAVEL.

We Have Heated Ready Mix For Year Around Jobs.

For Saturday Delivery Of Ready Mix, Call Friday. RADIO DISPATCHED TRUCKS. NO JOB TOO BIG OR TOO SMALL!

CONCRETE INC. St. Hilaire, MN

Calling All Grumpy Old Men! (and others)

Ice Fish Lake of the Woods

Sleeper Rental Starting at $25/pers/24 hrs.

Ice House Rental $12/hole

Cabin/Ice House Pkg Starting at $47/person

Zippel Bay Resort • 1-800-222-2537



BOGO IS BACK

*Buy One pair of glasses, Get One pair free!

Both purchases must include frame and lenses of the same prescription. Includes most single vision, bifocal and progressive lenses. Lens options, tints and coatings are available at additional charge on second pair. No other discounts apply. Some restrictions apply. Expires soon.

Midwest Vision Centers

Thief River Falls • 681-5606

SERVICE IS A REALITY

Introducing... HOME DELIVERY

To All Thief River Falls In-Town Residents

Phone In Your Grocery Order Wednesdays Between 9-10:30 a.m. • $10 Minimum Order Required • Groceries Delivered Wednesdays Between 2-5 p.m.

SUPERVALU

Locally Owned And Operated

6 a.m. - Midnight • 7 Days A Week

Hwy. 59 S. Thief River Falls 681-2775

MIDWAY COMPANY

Supplies For All Your Business Needs

• Copy Paper • Computer Paper • Office Supplies • Bathroom Tissue • Paper Towels • Chemicals • Cleaning Supplies • Can Liners Custom or Stock • Light Bulbs • Food Service Products & Disposables

DALE A. NELSON
Owner

212 Atlantic Ave. N
P.O. Box 119
Thief River Falls, MN 56701

Bus.: (218) 681-5584
Watts: (800) 510-2997
Bus/Fax: (218) 681-2404
Home: (218) 681-8988

A Really Affordable Home Improvement
Just Call Your Culligan Man...

THREE FREE

★ Free Installation
★ Free 1-Year Service
★ Free 1,000 Lbs. Salt

With Purchase Of Any Culligan Mark Series Water Conditioner
For Complete Details Call...
Hey Culligan Man!
Culligan. The Water Experts.
681-3905 or 1-888-681-3905 Toll Free

GM Goodwrench Service

Accidents Happen...

But Bringing Your Car To Us Is No Mistake!

While You Can't Always Control A Run-In With Bad Luck, You Do Have A Choice, When Choosing A Collision Specialist.

- Frame Straightening
- Complete Body Repair
- Computer Alignment
- Custom Painting
- Suspension Repair
- Free Estimates

Your Hometown GM Dealer
NORTHERN MOTORS, INC.
HWY. 1 & 59 W. THIEF RIVER FALLS, MN 681-4820

Wake up to super SAVINGS!



Rise and shine, grab your coffee, and get a movin' — it's John Deere's spring oil and filter sale!

JOHN DEERE FILTERS SAVE 18%
FLEETGUARD FILTERS SAVE 20%
OIL—Book Your Year's Supply Now! SAVE 15%
BATTERIES SAVE 15%

$2.00 rebate on 5-gal. pail SAE 15W40 Plus-50® Motor Oil (limit four per household)
$20.00 rebate on 55-gal. drum SAE 15W40 Plus-50® Motor Oil (limit four per household)

Our oil quality is backed by a John Deere warranty
SWEEPS & SHOVELS SAVE 20%

ON SALE NOW THRU FEBRUARY 28TH

EVERGREEN IMPLEMENT CO.
Thief River Falls, MN • 218-681-1131

FARM TAXES MADE EASY!



MARCH 1ST INCOME TAX FILING DAY MARCH 1, 1997

Let us answer your questions on how to handle the new tax changes and other items on your income tax return.

REMEMBER, TAXES NEED NOT BE A CHORE...

Our tax specialists know farming, so you'll be working with someone who truly understands your concerns and can offer practical advice on your farm operation.

STOP BY OR CALL TODAY!
681-4287

Anderson, Poissant, Kays & Co.
CERTIFIED PUBLIC ACCOUNTANTS
116 Third Street West Thief River Falls, MN 56701



Whether you're looking for a job or looking for a change, there's a paycheck out there with your name on it.
The Times' Résumé service can help you land that perfect job.
The Times 681-4450

"How much should I save for retirement?"
- Ask us



David Clausen, Judy Regar, Regan Rohl, Julie Rohl

INVESTMENT IDEA

Van Kampen American Capital Prime Rate Income Trust

Dividend currently accruing at an annualized rate of

7.25%

Past performance does not guarantee future results. The distribution rate is not intended to predict future performance and will fluctuate. Distribution rate is subject to change at any time. Rate as of 2/4/97

• High current income, paid monthly
• Preservation of capital
• An effective yield, which over time, approximates the prime rate
• A continuously offered closed-end fund
• Potential for high current income from a portfolio consisting primarily of senior bank loans.
• No initial sales charge (early withdrawal charge on shares held for less than five years)
• History of relative NAV stability the floating-rate senior loans in which the Trust primarily invests, may adjust over time with interest rate movements, thereby helping to minimize changes in net asset value (Sudden or extreme movements in interest rates could have an adverse effect on the Trust's NAV)
• Liquidity shares may be liquidated only at quarterly tenders which are at the discretion of the Board of Trustees.

Please call for a free brochure and prospectus for more complete information including charges, expenses, interest rate risk, and a discussion of the risks inherent in these types of investments. Read the prospectus carefully before you invest or send money.

Phone (218) 681-3983 or
Toll Free 1-800-768-1869

John G. Kinnard & Co.
INVESTMENT SECURITIES
213 LaBree Ave. North Suite 2.. • Thief River Falls, MN 56701 SIPC

THE CLASSIFIEDS

Miscellaneous

YOUR INDEPENDENT HERBALIFE DISTRIBUTOR
FOR PRODUCTS CALL
218-597-2774

WINDSHIELD REPAIR - Stone chips, small breaks approx. 10", replacement cost. Most insurance companies waive deductible. For free estimates call 681-4233. Anderson Windshield Repair.

FOLTZ BUILDINGS Your post frame building experts. Insulated shops/garages, commercial/industrial, machinery storage, horse/cattle barns. Call 1-800-255-9981. F15tfc

FOR SALE- 15" western saddle $175.00, antique Ferguson high back 15" saddle $450.00. 465-4660. 1t12c

QUALITY REBUILT ENGINES Starting at $795. 12 month/12,000 mile warranty - w/ exch. on rebuildable core. Installations and towing available. Don's Machine Shop, Fosston, MN 800-440-1510. 17tfc

Sawdust Sam
Better signs...fast!
COMPUTER SIGN SERVICE
Computer Lettering, Graphics & Logos, Posters, Banners, Show Cards & Magnetic Signs, Vehicle & Fleet Markings & Decals, Do It Yourself Pre Spaced Vinyl Lettering, Straight Copy One Color Pickup Door Size Starting at $29.00
Rt. 3, Box 180, Red Lake Falls, MN
(218) 084-8480
or 800-328-0321 for details.

FOR SALE- Large wood building, 67'x42', full basement, well insulated, in Newfolden, MN. Evenings call 874-6461, 874-4611 or 449-3235, days call 874-6441 or 874-0155. Reserve the right to accept or reject any or all bids. F60tfc

FOR SALE- Men's ice skates, ladies roller skates, bridal veil, baby clothes, toddler clothes, girls', ladies' sweater, cheap, call 681-5446 for more information. 1t12p

FOR SALE- Used refrigerator and 5-piece drumset, all excellent condition, call 681-2847, leave message. P4t12p

FOR SALE- Nordic Trac Walk-fit with computer workout monitor, now with Nordic Trac Mat. $450.00. Call 681-6486.

GAS AND WOODBURNING FIREPLACES and Stoves. Many brands available, HEAT-N-GLO, KOZY HEAT, EARTH STOVE, NAPOLEON, MAJESTIC, VERMONT CASTING. Also masonry fireplaces, wood oil furnaces. Guaranteed LOWEST PRICES. Financing. 1-800-446-4043. Mahnomen. 67tfc

FOR SALE- Metal over-the-cab ladder rack, fits 80's model Chev., $50.00, 465-4660. 1t12c

BEST OUTDOOR WOODBURNING FURNACES. All stainless steel for long life. The FUTURE in outdoor woodburning. Ash auger convenience. Heats multiple buildings and domestic water. 10 year WARRANTY. Guaranteed LOWEST PRICES. Financing. 1-800-446-4043. Mahnomen. 67tfc

FOR SALE- Craftsman 6" jointer with stand, very nice condition, $275.00. Also, table model shaper, $100.00. Call Merv Lundin at 681-3670 evenings. F30tfc

PLENTY OF snow and snowshoeing for traditional kits or finished snowshoes, call Diane at 681-8170. PF4t18p

FOR SALE- Cylinder with 20" travel, 796-5477, $50.00. 12tfc

WEIGHT BENCH, 55 lb. bar, 300 lbs. of weights plus accessories, $250.00, call 681-2520. P8t16p

BAHAMA CRUISE! 5 days/4 nights, underbooked! Must sell! $209/couple. Limited tickets. 1-800-935-9099, ext. 4890. P12t22p

FOR SALE- Trumpet in good condition. Includes case and other accessories, $75.00, call 681-1532. P4t12p

25" COLOR TV, Sony camcorder, 4 dressers, stroller, bicycle, Encyclopedia set, microwave cart, stereo cabinet, water bed, call after 6:00 p.m., 681-7260. P4t13p

Miscellaneous

FOR SALE- Electric motors, 1/4 h.p. to 7 1/2 h.p. See us for all your electric motor needs. Fleet Supply. Call 681-2850. 47tfc

THE MOST Realistic Fantasy Sports Leagues available, are now forming for Major League Baseball & Nascar Auto Racing, with great cash prizes. For FREE information call toll free 1-800-484-9580 Ext. 7238. PF6t22p

WANTED- Old original pictures. Would prefer ones of scenery, animals or children, anything but family pictures. Will pay from $25.00-$100.00 and up depending on size. Call collect 218-449-4235. P8t18p

ALL STEEL Buildings. Your wisest investment for shops, storage, commercial, farm, machinery and livestock. 35x40, 46x36, 47x120, 65x200, 90x210. Premiere Buildings, Fargo. 1-800-927-0835. Call now! F3t14c

FOR SALE- 5-horse snowblower, 874-8525. 1t12p

CURED WOOD- birch and poplar, 222-3632 or 222-3790. Also, alfalfa square bales and straw, 222-3790. PF4t14p

MACINTOSH QUADRA 610, 24 MB ram, 160 MB HD, floppy, keyboard, mouse, 14" monitor, software, $1,575.00/o.b.o. COMPAQ 386/20 notebook, 6/60 MB, 9.5" screen, case, battery/charger, $475.00, 964-5666, Joe. PF4t12p

Situation Wanted

BOMBARDIER RIDE out and back, bait and heated house. For reservations call 386-1196 or 386-2627. PF4t14p

DAHL'S Service & Repair
• 24 Hour Towing
• AAA Emergency Service
• Complete Computerized Automotive Diagnosis
• ASE Certified Master Auto Technician—20 Years Experience.
1-218-874-6141
Newfolden, MN

STAY AT home mom will provide childcare, 681-6646, Kristi. P7t12p

LICENSED DAYCARE has openings, offering crafts and storytime, reasonable rates, call 681-1043 weekdays or 681-6069. P5t16p

NELSON HEAT & AIR.
You can depend on us for your home heating needs.
Thief River Falls, MN
218-449-4141

RICK'S APPLIANCE



15-Years Experience
All Work Guaranteed Parts & Labor
Factory Authorized Service On Most Major Brands
For Service Call.
681-2263 or 1-800-360-2263
In Home or Shop Service

CARING LICENSED daycare provider has openings for children, one year and older, starting April 1st, call Dana, 681-4165. 2t13p

ROOF TOP snow removal, residential, commercial, farm buildings, call 681-6233. PF4t18p

UBC UNITED BUILDING CENTERS



Receive 20% Off the Regular Price of Installed Vinyl Replacement Windows or Vinyl & Steel Siding.
When purchased by March 1st.

Contact UBC - Detroit Lakes
Regional Installed Sales Coordinator at
(888) 241-7171
or UBC - Thief River Falls
(218) 681-4447
Installation Service — We'll put it all together for you!

THE CLASSIFIEDS – THE CLASSIFIEDS – THE CLASSIFIEDS – THE CLASSIFIEDS

Situation Wanted

MATURE PERSON to help take care of two and three-year-old girls in exchange for apartment and salary. Call for interview, 796-4587 (Oklee). 98tfc

ROOF SHOVELING- Vent cleaning, experienced worker. $20.00 minimum. 681-7124. P8t16p

HAWK BUILDERS
★ CARPENTRY WORK
★ GARAGE DOORS
★ SIDING ★ SOFFITS
681-8749
Howard Hawkinson

BIG A
COMPLETE MACHINE SHOP
Valve Grinding • Pressure Testing • Crank Grinding • Brake Drums • Rotors
Hwy. 59 W. 681-2223 T.R. Falls

Snow Removal



1995 Hydra-Mec Will Do
• Driveways
• Sidewalks
Evenings 681-8749
Howard Hawkinson

Situation Wanted

Carver Performance & Repair
Snowmobiles • ATV's • Snowblowers
Tune-Ups • Overhauls
218-964-5670
5 Miles S. of T. R. Falls on Hwy. 32
8:00-5:00 Monday-Friday

$800.00 WEEKLY at home, start immediately, details, send SASE, $1.00 S.H. MA Help RR1, Fosston, MN 56542. P5t14p

JACOBSON'S SNOW REMOVAL



Sidewalks, Parking Lots, Driveways and Farmyards
Please call. We want your business.
Call 681-2634 ask for Adam
or 681-1106 ask for Curtis

COMPLETE PAINT jobs starting at $299.00. Quality work and materials, we do custom graphics, 218-887-2074. P4t15p

GERSZEWSKI BOMBARDIER service, ride out and back, bait and heated house. Also available, lodging with cooking and housekeeping. 386-1190 or 386-2627. P8t18p

FOR ALL YOUR Repair Needs
• Chain Saws • Snowmobiles
• Snow Blowers • Outboards
• Inboards & I.O. Drives • All Small Engines
• Lawn Mowers & Riders
NORM'S REPAIR
• SALES & SERVICE • SKI-DOO SNOWMOBILES
1207 N. Duluth Thief River Falls

USED EQUIPMENT

JD 4055, '92, MFWD, P.S., 265 Ldr.	$59,000
JD 4450, '85, 4000 Hrs., Duals, 20.8-38	$34,900
JD 4440, '78 FWA, 18.4-38, New Paint	$24,500
JD 4030, '73 Cab, JD-148 Ldr., 3-pt.	$15,750
JD 7200, '94 MFWD, 740 Ldr.	Coming In
JD 4010, '63, 3-pt.	$6,750
Ford 801 w/Ford Ldr., 3-pt., Gear	$4,750
Ford 8N, 3-pt., Turf-tires, Nice	$2,250
Case 800 Diesel	$1,850
Farmall H	$1,200
JD 7200 8-RN Planter, '92, Clean	$16,900
JD 7200 6-RN Planter, Clean	$8,750
IH 800 12-row, Monitor	$7,750
IH 400 8-row, Monitor	$2,250
JD 9350 Drills, 3-8', Markers, Cyl.	$8,500

Hay Equipment
Rakes, Balers, Mocos.

Fosston Implement Co.
Hwy. 2 West, Fosston, MN 56542
218-435-6424 MN-ND 1-800-435-6424



WELCOME TO THE WORLD OF LOW FINANCE.
When the temperature goes down, the season heats up with Arctic Cat's Fun Card™ Financing program. Take home a world-class racing, touring or economy model Cat™, like the all-new Puma®, starting at just $79* a month. Or choose great financing that offers no interest and no payments until January 1997.** And while you're in, pick up cool Arcticwear® clothing, parts and accessories. We make winter a lot easier to take.
ARCTIC CAT What Snowmobiling's All About.

USED SLEDS STILL AVAILABLE AT UNBELIEVABLE PRICES!!

'93 ZRT 600	1,735M	$4,295
'95 ZR580 CARB	1,900M	3,850
'95 ZR580 EFI	2,141M	3,750
'95 WILDCAT TOURING	1,920M	4,895
'93 WILDCAT	4,100M	2,799
'93 EXT EFI	1,880M	4,050
'93 EXT	1,770M	4,115
'93 EXT 580Z	3,600M	2,750
'93 COUGAR	3,800M	2,899
'94 COUGAR	3,500M	2,550

UNBELIEVABLE CLOSEOUT PRICES ON 1997's
PUMAS, PUMA DELUXES, JAGS, Z440s, ZR440s, COUGARS, EXT EFIs, 440 PANTHERS & PANTERAS.

*With approved credit. Offer good only at participating, authorized Arctic Cat dealers on available 1997 sleds. **Except Kitty Cat. The number of months you will pay and the amount of your minimum monthly payment will depend on additional purchases and your balance. APR is 7.9% for the first 12 months, and 15.9% thereafter. Minimum monthly finance charge is $0.50. ©1996 Arctco Sales, Inc.™ Trademarks of Arctco Sales, Inc. Thief River Falls, MN 56701 (218)681-4999

HAMM'S REPAIR
109 Fletcher Ave. E. Warren, MN
218-745-4298 or 1-800-889-5967

Situation Wanted

WILL COME to your farm to do your taxes. Starting at $20.00. Call for an appointment, 294-6133. P4t14p

J.C. DRYWALL
"Free Estimates"
"Satisfaction Guaranteed"
Hang Tape Spray
(218) 681-1863
JEFF SWANSON
Owner
Thief River Falls, MN

WANTED- Information on a G. C. Anderson (Glen), lived at 201 Kendall, TRF. Served on Navy ship LST 451 WWII vet. Moved to Alaska possibly. Reunion being planned. Call 218-449-4351. 1t12p

Johnson Heating & Air Conditioning
Sales - Installation - Service
Free Estimates
Dan Johnson
(218) 681-2045

Sporting Goods

NORTHERN GUN & Pawn pays cash for guns, 311 N. Main, 681-6611. 56tfc

FOR SALE- 1978 Shaparel 19' boat, 305 Chevy inboard, seats 9, excellent ski and fishing boat. $4,700.00/o.b.o. Call 745-4231. 12tfc

WHEN THE snow goes, canoeing will be great! Call Diane, 681-8170, find out about Old Town canoes and Kayaks, prepaid orders by 3/5/97, 25% off. PF4t18p

FOR SALE- 50 Caliber Great Plains pistol, Hawkins design, $155.00, 745-4103. P4t12p

Household Goods

15% OFF ANY ITEM IN THE STORE WITH THIS VALENTINE!!
OFFER GOOD FROM SAT., FEB. 8–SAT., FEB. 15
Affordable Furniture Thief River Falls
We buy & sell furniture and also take consignments! Located Next To ...
AFFORDABLE USED FURNITURE
HOURS: MON. - FRI.: 9:30 - 5:30 • SAT.: 9:30 - 3:00
215 THIRD ST. E., THIEF RIVER FALLS

Help Wanted

FULL-TIME YEAR around employment on beet, potato and small grain farm, wages according to experience and ability. Call Jeff at 218-437-0308. P18t25p

WANTED- Old singer for country/rock band, willing to learn bass guitar, call 218-681-2963. PF4t14p

FULL-TIME POSITION on irrigated seed potato and grain farm. Must be motivated, have mechanical skills and large farm equipment experience. Wages and benefits according to ability. Hopka Seed Company, Argyle, MN 218-437-6603. PF4t14p

DOMINO'S PIZZA
FULL-TIME POSITION ASSISTANT MANAGER
$250 HIRING BONUS
Full benefits including Health, Life, Dental Ins. and vacation. Advancement opportunities. Applicants must have good driving record and reliable car with insurance.
Apply At
313 3rd Street East, Thief River Falls, MN
ASK FOR JOE

HELP WANTED- Earn up to $500 per week assembling products at home. No experience. INFO 1-504-646-1700 DEPT. MN-8345. P4t14p

LSS OF MN in Thief River Falls provides quality care in an apartment setting serving young people with disabilities. Part-time positions open NOW, starting at 6:00 am, 2:30 pm or 11:00 pm. Call Dick at 681-7517 or stop at 123 Westview Avenue, #101 for an application. EOE. P4t15p

HELP WANTED- Person for floor cleaning, nights, call 681-2310. 10tfc

HAIR STYLIST- Apply in person and ask for Steve, Wigand Barbers, Hwy. 59 South, TRF. F3t12c

WANTED- Experienced welder with mechanical ability, job references required. Call 681-7188, Tiemen Welding. 8t13c

HELP WANTED- Semi truck driver, mainly local haul, home most evenings. Call 681-6480. P4t15p

Help Wanted

Workforce Center
CHECK OUT OUR RESOURCE CENTER...
Accessible to Everyone
You'll find.
• Publications on employment outlook, salaries, economic trends and local business
• Directories of services for the blind and visually impaired persons
• Vocational biographies, job bank lists
• Books and videos on career choices, interviewing and resumes

FEW OF THE JOBS AVAILABLE!
☆ PRODUCTION WORKER - Permanent full-time, $11.35 per hour, Pembina. (MN 2939080)
☆ AUTO. MECHANIC - Thief River Falls, Kennedy and Red Lake Falls. (MN 3932345)
☆ ACCOUNTING CLERK - 2-Year Accounting Degree, 2-Years experience, Computer literate, permanent, full-time. Salary depends on experience, Roseau. (MN 9070415)
Must be registered with Job Service to receive a referral.

FOR MORE INFORMATION CALL:
218-681-0909
1301 Highway 1 E. TRF
218-463-2233
205 2nd Ave. NW. Roseau

WANTED- 61 people to lose weight now, $ paid, 100% natural, doctor recommended, offer expires March 5, 1997. 303-460-6340. P8t13p

HELP WANTED- Full-time mechanic, some experience necessary, start ASAP, benefits, paid vacation. Call Mike, 253-2010. 4tfc

MID-VALLEY DRAIN Coop is accepting applications for the position of maintenance/general labor. A CDL driver's license is required, competitive salary and benefits. Send resume to: P.O. Box 390, Crookston, MN 56716 or call 218-281-2801, ask for DuWayne. 2t13c

HELP WANTED- Position open for night auditor and in housekeeping. Apply in person at front desk. No phone calls please. C Mon Inn, Hwy. 59 SE. 2t12c

ACCOUNT EXECUTIVE position available for Thief River Falls area. Excellent benefits, vacation, health and dental insurance, 401K program, salary plus commission, unlimited growth potential, must be enthusiastic, self-motivated, have good organizational skills, enjoy working with people. Send resume to: Attn: Sales Manager, CellularOne, 314 LaBree Avenue North, Thief River Falls, MN 56701. 9tfc

NORTH STAR Insurance Company currently has an opening for full-time field representative/claims adjustor for northwestern portion of Minnesota. Excellent benefit package included. Send resume: North Star Insurance, P.O. Box 48, Cottonwood, MN 56229. P4t12p

Help Wanted

WANTED- Controller/office manager/accountant. Experience preferred, computer skills necessary. Apply in person or send resume to Cecil Anderson, Anderson Power & Equipment, PO Box 657, Hwy. 59 North, Thief River Falls, MN. 4t14c

LPN
Hillcrest Nursing Home currently has a part time position available for an LPN. This position will require working rotating shifts and every other weekend. Experience in a long term care setting preferred. Competitive salary and benefit package. If interested apply at: Hillcrest Nursing Home, 311 Broadway Ave., Red Lake Falls, MN 56750. 218-253-2157. E.O.E. 1t12c

Help Wanted

WANTED: FULL-TIME HAIR STYLIST at SHEERS
309 Main Ave. N, Thief River Falls
Stop In Person Or Call 681-1477
Ask For Deb or Becky

AUTO TECHNICIAN. Full time position open in Ford dealership, good pay and benefits. Apply at: Tunberg Motor Co., TRF. 65tfc

AVON $8-$15/HR, no minimum order, no door to door, no inventory. 1-800-736-0168 ind./slsrep. P4t11p

NORTHLAND COMMUNITY AND TECHNICAL COLLEGE IS CURRENTLY ACCEPTING APPLICATIONS FOR TWO CUSTOM TRAINING REPRESENTATIVES.

1) Part-time Unlimited (20 hours per week). The purpose of the position is to provide marketing and development of computer and human resource development programs.

2) Part-time Temporary through June 30, 1997 (30 hours per week). The purpose of the position is to provide graphic art expertise for the custom training/continuing education department.

Qualifications: Bachelors degree and relevant experience preferred. Salary: $15.71-$27.70 hourly. Application Procedure: Letter of application, resume, and names of three professional references is to be forwarded to Becky Holthusen, Director of Human Resources, Northland Community and Technical College, 1101 Highway One East, Thief River Falls, MN 56701. Application Deadline February 14, 1997.

Affirmative Action/Equal Opportunity Employer

PC COORDINATOR JOB OPENING
Garden Valley Telephone Company
An Equal Opportunity Employer

The Garden Valley Telephone Company, an Equal Opportunity Employer, is now considering applications for a full-time PC Coordinator position. Reporting location will be Erskine. Job duties for this position include, but are not limited to, the following: a) Provide planning, purchasing, maintenance, training and support for PC hardware and software, b) Provide coordination, installation, support and maintenance of local and wide area networks, c) Provide analysis and resolution of problems relating to PC hardware, software and networking for staff and customers, and d) Provide help desk functions (installation, maintenance and support) to customers and staff as needed. Requirements and desirable qualifications for this position include, but are not limited to, the following: a) Preference will be given to applicants with PC and network computer education and/or experience, b) Preference may also be given to applicants with mid-range computer education and/or experience, c) Applicant must be willing to learn and adapt to technology and training as needed, d) Applicant must be well organized and prompt individual, e) Applicant must have the ability to work cooperatively with customers, co-workers and others, and f) Applicant must have neat and orderly work habits. Benefits include a vacation and sick leave plan, and participation in the company's pension, health, dental, disability and life insurance plans. Qualified persons who are interested in applying for this position should submit written resumes, stating their qualifications. Resumes must be received by the company before 12:00 noon on Wednesday, February 19, 1997, at the following address. JERRY FORGIT, ACCOUNTING SUPERVISOR, GARDEN VALLEY TELEPHONE COMPANY, 201 ROSS AVENUE/PO BOX 259, ERSKINE, MN 56535-0259.

Extra, Extra



Now Accepting Applications For Northern Watch Carriers

The Northern Watch is looking for carrier delivery people for the Thief River Falls area.*

Girls and boys of all ages are encouraged to apply, along with adults.

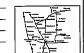
Delivery Press NORTHERN WATCH

Pick Up An Application At 324 Main Avenue North
*Carrier Delivery Routes Are Independent Contractors.

The Times • NORTHERN WATCH
CLASSIFIED ADS
DEADLINES: The Times – Monday, 10:00 A.M.; Northern Watch – Wednesday, 3:00 P.M.

NAME ____
ADDRESS ____
PHONE ____

1	2	3	4	5
6	7	8	9	10
11	12	13	14	15 – $2.00
16	17	18	19	20
21	22	23	24	25 – $3.00
26	27	28	29	30
31	32	33	34	35 – $4.00



YOU CAN REACH OVER 28,000 HOMES FOR AS LOW AS $4.00
☐ The Times
☐ The Northern Watch
☐ Both (Include Payment For Both)
15 Words
$2.00 Per Insertion;
$1.00 For Each Additional 10 Words

If you wish to have your name, address and telephone number in the ad please write it on the numbered lines provided.
Make Check Payable to The Times, P.O. Box 100, Thief River Falls, MN 56701
PLEASE BE SURE YOU HAVE CHECKED WHICH PAPER YOU WISH YOUR AD TO RUN IN
YOUR BEST DEAL IS TO RUN IN BOTH!

BEST VALUE!
PACKAGE DEAL
Advertise 3 Times Get The 4th Time FREE

THE CLASSIFIEDS – THE CLASSIFIEDS – THE CLASSIFIEDS – THE CLASSIFIEDS

Campers

FOR SALE- Leer fiberglass topper for shortbox Chevy S-10. $350.00-o.b.o. call after 5:30, 253-4408. P4115p

Motorcycles-ATVs

FOR SALE- 1994 V Max, 4 cylinder, 750cc, very quick, less than 1,000 actual miles, perfect condition, 218-222-3330, leave message. P5114p

Lawn & Garden

FOR SALE- 3 h.p. push lawn mower, $35.00, 465-4660. 1112c

TROY BILT- Tillers, sickle mowers, chipper. Below dealer cost. Final clearance. S&J Sports, Inc., 1-800-569-8114. F6tfc

Snowmobiles

1996 MXZ 583, 1,488 miles, many new parts, plastic skis, warranty till Dec. '97, $4,300.00, two Tears Jet four wheel-drive ATV's, both run, need a little TLC, $1,088.88 for both, all best offer or trades, 218-687-2074. P4115p

1991 ARCTIC Cat EXT Special 550 w/ 2,700 miles, studded, cover, extra fuel tank, price right, trail ready. 253-2830. F2114p

'94 580 ZR, plastic skis, Fox shocks, 1,587 miles, partially studded, excellent shape, 681-4387 or 681-2981. 4115c

1997 CLASSIC Touring, $4,675.80. 1997 Lite Deluxe, $2,700.00, 425-7338 after 8 p.m., low miles, great condition. PF4118p

FOR SALE- 1996 580 ZR, new carbides, green hood, Fox shocks, excellent shape, 2700X, asking $3,000.00/o.b.o., 436-2857. 1112p

1991 PANTHER, 440 fan, $2,000.00/o.b.o., 218-222-3485. P4115p

FOR SALE- 1988 Yamaha Exciter with extras, 218-523-4161. F2114p

FOR SALE- 1994 Polaris XLT Special, $2,700.00 or best offer, 218-796-5334, must see. PF4118p

FOR SALE- 1991 Prowler m/c, reverse, nice condition. Also 1974 El Tigre, 597-3152 evenings, 478-3326 days. P4114p

FOR SALE- 1974 Panther 400cc, $350.80, 1974 Cadi, rusty but trusty, $500.00. 1974 Ford pickup, 302ci, 3-speed, need rear shoes. 681-8187. 2112p

FOR SALE- '92 Panther Deluxe and '90 EXT, both in excellent condition. Call 253-4122 in evenings. 1112p

1994 ARCTIC Cat 440 ZR, excellent condition, 2,800 miles, $2,900.00, call 218-378-4375. P4113p

FOR SALE- 1991 Arctic Cat EXT 530, in excellent condition, $1,800.00, 781-2820. F2114p

'05 ZR 440, 1,800 miles, excellent condition, $3,500.00/o.b.o., '85 Z 440, 1,600 miles, $2,400.00/o.b.o., 681-2194, leave message. PF4116p

FOR SALE- 1988 El Tigre 6800, 2,680 miles, in mint shape, call 681-2809. PF4114p

FOR SALE- '06 Indy 600 snowmobile, 1,000 miles, mint. Call after 6:00 p.m., 218-784-7446. P4114p

FOR SALE- 1887 Cougar snowmobile, reasonably priced, good starter machine, 745-5702. P4112p

FOR SALE- 1994 ZR 580, new motor, new clutch, new track, good shape, $2,200.00, phone 874-8555. 1112p

1995 SKI-DOO MXZ, excellent shape, call after 5:00, 253-2450 or 253-4290.

'95 ZR 580 Arctic Cat, carb, cover, $2,800.00, 218-745-6321 or 218-759-8892 after 4:30 p.m. P5115p

1975 658 Johnson snowmobile, speedometer inch, in very nice shape, always kept inside, 218-478-3374. PF4112p

FOR SALE- Full face snowmobile helmet. Call John or see at The Times office, 681-4450. 5tfc

AIRCRAFT FLIGHT INSTRUCTION
For More Information Call John at
218-281-6856 – Crookston

AIRCRAFT RENTAL AND MAINTENANCE
Let Us Give You An Estimate On Your Annual
218-281-2625 – Crookston



BUY A USED CAT. AFTER ALL, IT DOES HAVE NINE LIVES.
Right now is the best time to buy a used Arctic Cat®. That's because we're offering great deals on a wide selection of affordable used sleds. Whether you're looking for the right snowmobile to get you started down the trails or just want more power and performance, we've got a sled with your name on it. Hurry in today. Arctic Cats have a tendency to move fast around here.
ARCTIC CAT — What Snowmobiling's All About.

RV SPORTS NEW 1997 MODELS STILL AVAILABLE!!
'97 PUMA 2-UP · '97 550 PANTHER · '97 COUGAR M/C · '97 EXT 600 · '97 KITTY CAT
'97 440 PANTHER · '97 COUGAR · '97 EXT EFI DLX · '97 PANTERA · '97 Z 440

RV SPORTS NEW & USED INVENTORY

'94 POLARIS 400 ATV, REV. .... 1,500M ... 3,199	'96 ZRT 800 .... 0M WTY ... 5,499
'95 PANTHER DELUXE ES, REV ... 2,024M ... 3,099	'97 PUMA .... 6M WTY ... $2,899
'96 PANTERA 2-UP, LL, REV ... 792M ... 4,499	'97 PUMA DLX, ES .... 0M L/H WTY ... 3,099
'96 PANTERA ES, REV, 2-UP ... 2,023M ... 4,199	'97 JAG .... 0M L/H WTY ... 3,399
'93 EXT EFI, REV .... 4,723M ... 2,499	'97 Z 440 W/ACC .... 75M WTY ... 3,899
'95 EXT, REV .... 3,684M ... 3,299	'96 ZRT 580 EFI .... 1,200M ... 3,899
'96 EXT EFI .... 0M WTY ... 4,499	'97 EXT 600 STUDS .... 80M WTY ... 5,299
'96 EXT, REV .... 3,370M ... 2,899	'97 BEARCAT 550 W/T .... 0M L/H WTY ... 4,899
'96 ZR 580 CARB .... 513M ... 3,999	'97 BEARCAT 550, REV ... 0M L/H WTY ... 4,899
'92 WILDCAT M/C .... 5,859M ... 2,199	'97 BEARCAT 440, REV ... 0M L/H WTY ... 3,999
'95 WILDCAT M/C .... 0M ... 4,499	KITCHEN CUTTERS (NEW!!) 749
'95 WILDCAT TOURING, REV, 2-UP .. 27M ... 4,799	

Above sleds sold without warranty unless otherwise noted!

RV Sports Inc. Tele: (218) 681-1007 FAX: (218) 681-8420
Hwy. 1 & 59 West, P.O. Box 411 • Thief River Falls, MN 56701

For Rent

FOR RENT- Small 2-bedroom apartment, all utilities furnished, reference and deposit required, no pets, must qualify for rental assistance. Call Property Management, 8 a.m.-6 p.m., 681-4478. 10tfc

FARMLAND FOR rent. NW Pennington County, call 218-874-6433. P4115p

2-3 BEDROOM TRAILER in Riverview Trailer Court, $300.00/month plus utilities and deposit, available immediately, call 681-3565. P4112p

FOR RENT- Across from Northland, partially furnished, mini blinds, security doors, game room, all utilities paid, plenty of parking. Call 681-2307. 99tfc

FOR RENT- 2 bedroom apartment, must be HUD approved, reference required, 681-8357. 98tfc

COLLEGE STUDENTS- Seek your independence at Campus Court apartments in Thief River Falls. We offer you independence in affordable housing and apartment like atmosphere for $225.00 per month. Includes heat, water, sewer, garbage and furnishings. For more information, please call 218-681-2341, ask for Ted or Denise. 4tfc

FOR RENT- 1 bedroom unfurnished apartment upstairs, all utilities included, off street parking, deposit and reference required, available Feb. 1, 681-6884. F12tfc

2-BEDROOM HOUSE for rent in Holt, 2-car garage, 874-3243 evenings or weekends. P4115p

FOR RENT- 2 bedroom apartment, 215 West 4th Street, no garage, $340.00 per month plus utilities, available March 1st. References required. Call for an appointment, 681-2981. 4114c

REMODELED 3-BEDROOM mobile home, HUD approved, lot rent paid, no pets, deposit, reference, lease required, 681-2863. P4114p

CLEAN, FURNISHED apartment, close to downtown, no smokers. Call 681-4290 after 5:30. 2112p

1-BEDROOM FURNISHED mobile home, washer/dryer, lot rent paid, no pets, deposit, reference, lease required, 681-2863. P4114p

NICE LARGE two-bedroom apartment, all utilities paid, 681-2508. 2113c

ONE-BEDROOM APARTMENT, all utilities paid, available immediately, unfurnished, deposit required, 681-3621. 06tfc

FOR RENT- Office space, 280 sq. ft., everything furnished, call 681-2604. 11tfc

FURNISHED ROOMS FOR RENT 681-2845

FOR RENT- Office/retail space in former Roseau county courthouse, Roseau, call 218-463-3454 or 218-424-7743. PF12t20p

MOBILE HOME for rent, 2 bedrooms, large lot, available now, call 681-3038. 12tfc

FOR RENT- Two-bedroom mobile home, available immediately, 681-7118. P4113p

TWO-BEDROOM APARTMENT, HUD assisted, must have a dependent, references and deposit required, 681-6797. 18tfc

1-BEDROOM DOWNSTAIRS apartment close uptown, 681-1769. 11tfc

OAKWOOD HOMES in Karlstad, Minnesota, is accepting applications for two- and three-bedroom townhouse openings and one senior apartment. Rent is based on 30% of your adjusted gross income. For applications and qualifications please contact Elaine Baker at 218-436-2588. Immediate occupancy available. AN EQUAL HOUSING OPPORTUNITY. F4116c

STORAGE, BOATS, CARS, RV'S, etc. Reasonable rates, you insure! 681-8803, leave message. 8tfc

FOR RENT- Mobile home, 2 bedroom, 2-bathroom. Also, 3-bedroom mobile home, (no pets), 681-2479, 681-1858. P8118p

FOR RENT- Lovely 3-bedroom apartment, reference and deposit required, utilities paid, HUD approved, 681-1500 evenings. 11tfc

AVAILABLE IMMEDIATELY
1-Bedroom Apartment
Newer building, GE appliances, paved parking lot, car plug-ins, laundry facilities, deposit required. 601 13th St. W., TRF. Days 1-800-645-5081 or Evenings 1-218-253-2071

FOR RENT- 3 bedroom mobile home, available March 1, call 681-8860. P4115p

APARTMENTS IN Oklee, very nice, starting at $280.00, heat/all utilities paid, 796-4587. 88tfc

FOR RENT- 2-bedroom newly remodeled trailer house, reference and deposit required, no pets, 681-6812. 11tfc

AS OF March 1st the commercial space formerly Mr. Duanne's, at 212 N. LaBree will be available for rent. 3,000 sq. ft. on main floor with a full size dry basement, heat paid. Call 681-6479 after 7:00 p.m. 9tfc

ONE AND two-bedroom apartments available for qualified families from $252.00 per month. Applications required. Heat and electricity included. Contact Dawn at Northland Village, 681-7683. 100tfc

FOR RENT- 2-bedroom mobile home, no pets, deposit and references required, 681-8694. P4113p

FOR RENT- 2-bedroom apartment, heat and water furnished, reference and deposit required, available February 1st, 681-3834 or 681-1528. 11tfc

STORAGE UNITS FOR RENT IN TRF
Call For More Details
681-1861

Personal Services

NEED A RESUME? Professional writer to prepare your resume in a quick clean manner. English degree, 10 years resume writing experience. Call evenings, weekends, 681-5063. P4112p

Truck Driver Career Seminar
Find out what it takes to be a professional truck driver. Join us at Northwest Technical College, Feb. 12, 1997, 6:30-8:30 p.m. Call to register. FREE to the public. Women welcome. Northwest Technical College, EGF. 218-773-4559 or 1-800-451-3441 ext. 559

AFFORDABLE DIVORCE- $199* By phone/mail/appointment. *(Uncontested plus filing fee), Attorney Miller, 701-746-7707. P8113p

RESUME WRITING- Free consultation with the purchase of a resume package. Reasonable rates, call today for more information. Contact Amy at Custom Creations, 681-8182. Mention this ad and receive 10% off any package. 8tfc

SEWING MACHINES repaired in your home or bring to Calico Plus in the Falls Mall, 681-8844, evenings and weekends call Earl at 964-5763. F27tfc

INCOME-TAX SERVICE
20 Years Experience
Beverly Audette
Viking, MN 56760
218-523-5295
• After 6:00 P.M.
WE OFFER ELECTRONIC TAX FILING

Machinery

NEW BELARUS Farm Tractors. 22-h.p., $7,500.00, 57-h.p., $9,000.80, 81-h.p., 4-WD, cab, $18,800.00, 100 h.p., 4-WD, cab, $20,000.00. Loaders, $3,500.00. New and used parts readily available. Lyle Bjelland Tractors, Inc., Erskine, MN. 218-687-2781 days, 218-687-3126 evenings. PF4116p

FOR SALE- Tractor chains, will fit small Ford tractors, 28" tire, 523-3941 or 745-4001. PF4114p

SOMETHING TO SELL? Advertise in The Times. We use computerized typesetting and layout design. Check it out! Call 681-4450. 1112c

REAL TUFF LIVESTOCK EQUIPMENT
Clearbrook, MN
Call: Dave Dahlberg
(218) 776-3188
If No Answer Call: 218-776-3292

New Special Calving Pens 10 ft. by 12 ft. including auto headgate, 2 self locking gates, split panel on one side removable bars for C-section. All for only $695
High Quality Bale Feeders 185 lbs. (guaranteed for 5 years) $99
Enclosed 265 lbs. (guaranteed for 5 years) $130
3 Point Bale Forks $145
Automatic Headgates $260
10 ft. Heavy-Duty Corral Panels (Strong enough to hold a one ton bull, other lengths available) $52
Squeeze Chute $1,595
(This includes auto headgate, Palp Cage, both sides squeeze, one side door opens, all boards removable, oak floor, weighs over 1400 lbs.)
Squeeze Chute & Scale $2,790
Squeeze Chute, 22' adjustable alley and 30' curved tub ... all for $4,299
New 1996 7x24 Gooseneck Livestock Trailer with truck hook-up heavy-duty built $5,095
This is High Quality Cattle Equipment other sizes available upon request
Prices F.O.B. Clearbrook, MN • Prices subject to change

Mobile Homes

FOR SALE- 2-bedroom mobile home, located in TRF. Call 681-4165. P4115p

1976 FLEETWOOD, shingled roof, wood siding, 8x10 entry, just painted, on 1 1/2 acre lot, moving. 681-6493. P4115p

1973 14X70 mobile home, 3 bedrooms, 2 baths, very nice. Call 681-7260 after 6:00 p.m. P4113p

ADD THIS UP..
• QUALITY HOUSING
• AFFORDABILITY
• ON THE SPOT FINANCING
ATLANTIC & DUTCH HOUSING
SUPERIOR HOMES of Grand Forks
1891 N. Washington St.
Open 10-5 p.m. Mon.-Sat.
701-775-3542

NEED A GIFT for that hard to buy for person? How about a gift subscription to The Times! A gift that lasts all year. Stop by or call the Times, 324 Main Avenue North, TRF, 681-4450. 1112c

FOR SALE or rent- 2-bedroom trailer with entry, located in Countryside Trailer Court, call 681-5774 after 8 p.m. 4113c

FOR SALE- 1974 14x70 Woodcraft mobile home, 10x12 entry, newer windows, carpet, nice. On rented country lot close to town. Call 681-8129. 4113c

Pets

FOR SALE- Purebred Springer Spaniel puppies without papers, asking $35.00, two left. 253-2652. 1112p

FOR SALE- Basenji pups, starting at $300.00, ready to go Feb. 16th, 218-425-7641. PF4114p

TO GIVE AWAY- Rottweiler Shepherd/Lab cross puppies. 437-6468 or 437-8234. 1112t

FOR SALE- AKC Rottweiler pups, house trained, asking $300.88, 218-465-4005. 1112p

WHO SAYS you can't buy love? AKC Golden Retriever pups, shots and wormed. 218-222-3332. P8118p

ADORABLE PUPS need your good care and loving home, Collie/Springer Spaniel, 449-4781. 1112p

FOR SALE- Shih-tzu/Poodle cross puppies, call 218-253-2543. F2112p

ROYAL PET grooming and supplies, certified groomer, 8th and Atlantic, Thief River Falls, call 681-8311. 02tfc

ANYTIME IS AUCTION TIME
Farm, Household, Estate
Dale Svendsgaard Auctioneer
Phone 218-681-1968
MAKE THAT CALL NOW!

1997 SPRING AUCTIONS
It will be that time again before we know it! We have already booked nearly one dozen auctions for early spring. Call Now for the best sale date for your $ucce$$ful auction!
JOHN LEE AUCTIONS
Bagley, MN
(218) 694-6827
"Results Beyond Your Expectations"

AUCTION NOTICES

SUNDAY, MARCH 16 • 1:00 P.M.
• WARREN LEGION • Household, Antiques, Shop and Collectibles
• Consignment Auction ★ ★ JASON ROMINSKI FRANK RENTFROW ★ ★

SATURDAY, MARCH 22 • 10:00 A.M.
• THIEF RIVER FALLS, NATIONAL GUARD ARMORY
• Furniture, Household, Collectibles • Edgar Naplin Estate
★ ★ AUCTION-2-SELL ★ ★

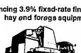
SATURDAY, MARCH 22 • 11:00 A.M.
• ST. HILAIRE • Clean Line Of Farm Equipment
• Robert Wold "Riverbend Farms", owner
★ ★ MICK RAPACZ ★ ★ ★ ★ RON MCKERCHER ★ ★

SATURDAY, APRIL 5 • 11:00 A.M.
• CROOKSTON • Farm Machinery and Sugar Beet Equipment/Lt'L. Misc.
• Gilbert and Danny Weber, owners
★ ★ MICK RAPACZ ★ ★

SUNDAY, APRIL 6 • 1:00 P.M.
• FLORIAN • Consignment Benefit Auction
• All Proceeds Will Benefit Florian PNA Community Center
★ ★ JASON ROMINSKI–MICHAEL ADARNSKI ★ ★

SATURDAY, APRIL 26 • 10:00 A.M.
• GOODRIDGE • Consignments Needed, Deadline for sale bill listing is Wednesday, April 2, Goodridge, MN.
• 16th Annual Goodridge Lions Consignment Auction & Smelt Fry
★ ★ JASON ROMINSKI/DALE SVENDSGAARD ★ ★

YES.
Announcing 3.9% fixed-rate financing on all hay and forage equipment.



8465 AUTOMATIC ROUND BALER

Is your hay and forage equipment ready for another season in the field? Or is it ready for retirement? If you're ready to buy, Case IH has great news: 3.9% fixed-rate financing for 36 months on all Case IH hay and forage equipment, including balers, mower-conditioners, windrowers, forage harvesters and more. So whatever machine you choose, you can count on high performance and a great low rate. But don't wait, after March 31, this offer is no more.

You can count on us for high quality farming systems, genuine Case IH parts, superior service and flexible financing.

ANDERSON POWER & EQUIPMENT
TOLL FREE: 1 (800) 888-2744
IMPLEMENT: (218) 681-1423
HARDWARE: (218) 681-3999
HIGHWAY 59 NORTH,
THIEF RIVER FALLS, MN 56701
PRODUCT SUPPORT
1997 Case Corporation
CASE IH

THE CLASSIFIEDS – THE CLASSIFIEDS – THE CLASSIFIEDS – THE CLASSIFIEDS

Livestock

FOR SALE- Registered Gelbvieh and registered Polled Hereford bulls, all data available, excellent set of bulls, 681-4813 or 701-232-7719. PF4116p

BAGLEY LIVESTOCK EXCHANGE, INC.
Bagley, MN
Minnesota's Newest "State Of The Art Auction Market"
SALES EVERY THURSDAY
Cattle Sales
Need all classes of Beef Calves, Holstein Steers, Yearling Beef Steers & Heifers, Stock Cows, Fat Cattle, Slaughter Cows & Bulls.
• COMPUTERIZED RING SCALE
• CAT-WALK
• DRIVE-THRU UNLOADING
• FULL-SERVICE CAFE
CATTLE ONLY ON THURSDAY

SPECIAL FEEDER CATTLE & SLAUGHTER CATTLE SALES
THURS., FEB. 13TH 1:00 P.M.
THURS., FEB. 20TH 1:00 P.M.
THURS., FEB. 27TH 1:00 P.M.

Special Bred Stock Cow & Heifer Sale
SATURDAY, MARCH 1ST 1:00 P.M.
Along With This Sale...
Double-H Charolais Bull Sale
Harlan & Susan Hecht & Sons
Paynesville, MN

BUYING BUTCHER HOGS, SOWS, BOARS & SHEEP EVERY THURSDAY FROM 7:00 A.M. - 11:00 A.M.
For More Information Call
Market Phone 218-694-3701
FAX: 218-694-3700
Highway 2 West, Bagley, MN

FOR SALE- Yearling bulls Salers, Polled Herefords and Red Angus performance and semen tested, will keep until needed and delivered, 253-2743, Oakhill Stock Farms, Red Lake Falls, MN. 10tfc

FOR SALE- Registered Polled Hereford cows and heifer calves bred AI. Also commercial cows bred Gelbvieh and commercial heifer calves, 681-4813 or 701-232-7719. PF4116p

18 HOLSTEIN heifers, start calving in March, vaccinated and dehorned, TMR fed, 218-436-2527. 2112p

SPRING HOLSTEIN heifer up close, due Feb. 15, 681-8879. 1112p

FOR SALE- Holstein heifers and cows, due to freshen soon, call 218-782-2347. 1112p

RED ANGUS bulls, sired A.I. by Trail Leaders. Phone 218-694-6727, Dahlke Red Angus, Bagley, MN. PF10126p

R&J HORSE SALES- Saturday, February 15. Tack: 11 a.m. Horses: 2 p.m. Held 1 mile west of Verndale, MN on Hwy. 10. Call for early horse numbers. Ron Sundby, 218-445-5848. 1112c

FOR SALE- Holstein bull, serviceable age, 681-5820. P4115p

PUREBRED SIMMENTAL bulls, 205 weights, 737 to 848 with good maternal bloodlines, will hold till spring. 218-294-6440. PF4118p

FOR SALE
PUREBRED YEARLING CHAROLAIS BULLS
Birth Weight 80 to 106 Lbs.
Very Good Bloodlines.
Good Weaning Weights.
Pick your bull early...Will Hold Till March 15th.
CALL VERBOUT CHAROLAIS
1-218-425-3001

CHAROLAIS BULLS for sale- Purebred yearling and 2-year-old, will make arrangements to keep your bull and deliver at breeding time. Erickson Charolais, 425-7535. P8120p

WANTED TO BUY- Calves of various sizes, 681-4828. PF4118p

RED SIMMENTAL and Red Angus X Simmental cross bulls, bred for small frames, carcass traits, maternal characteristics and for value based marketing. Several are homozygous Polled. Ponderosa Simmental. Richard and Charles Pleichel, Oslo, 218-268-4300. F2112p

Wanted To Buy

HOUSE WANTED- Rambler style house to be moved. Call 681-4740. PF4112p

WANT TO BUY- Furs and hides. For Sale- Fur hats and fur gloves. Sundrud Furs at Fosston, 435-6915. F12t26c

"MOBILE HOME INSURANCE"
Will Insure Most Years & Models • Phone Quotes Available
1-800-994-0753

★ FOR REAL!! ★
A TRUE TRIPLE WIDE 42x52 Now And ONLY At Classic Int'l Homes...Also Featuring 16x80 Sunken Front Living Rooms & Kitchens.
The Time Is Now To Get Your New Home At Some Real Savings!!
CLASSIC INTERNATIONAL HOMES
OPEN MONDAY THRU SATURDAY, 10:00 A.M. - 8 P.M., THURSDAYS TILL 8:00 P.M.
4916 Gateway Drive, Grand Forks, ND • 701-772-0126/1-800-287-0126

FARM SERVICE AGENCY
Sealed Bid Sale On Farm

331 acre farm located 12 miles southeast of Goodridge in Section 36 of Highlanding Township and 31 of Star Township in Pennington County. This farm includes 188 tillable acres and 126 of pasture/meadow. Only 6.8 acres subject to Conservation Easements.

Financing may not be available from Farm Service Agency.

All bids must be submitted on Form FmHA 1955-46 (available at any FSA office). All bids must be accompanied by a deposit of 10% in the form of a cashiers check, certified check or money order. All bids must be submitted in a sealed envelope and marked as follows: "Sealed Bid Offer (27-057-00006)".

The purchasers may be required to comply with the conditions of a Natural Resource Conservation Service conservation plan.

Bids will be accepted until close of business February 21, 1997, at the Pennington County FSA office, 1305 Dale Street, Thief River Falls, MN 56701. Bidding information is available at the above office. Bid opening will be held Tuesday, February 25, 1997 at 8:00 a.m. at the Pennington County FSA Office.

The Government reserves the right to cancel the sale at any time, and the right to reject any or all bids.

For additional information, contact FSA at 1305 North Dale Street, Thief River Falls, MN 56701, or at (218) 681-1812.

PROPERTY IS SOLD "AS IS".

FSA IS AN EQUAL OPPORTUNITY LENDER

Real Estate

#1633 FOR SALE- 800 acre farm, approximately 400 acres tillable, stock ponds, older home, outbuildings and corrals. Sollie Realty, Fosston, MN 56542. 218-435-1525. Equal Housing Opportunity. 1112c

NOW'S THE winter? Build a new home near Florida Gulf Coast starting at $74,000. EVERYTHING INCLUDED! Custom/personalized builder with 20+ years of satisfied homeowners. Call Hallmark Custom Builders, 1-800-299-2418. Ask for Dave Joppru, or write to us at PO Box 7676, North Port, FL 34287. P8117p

FOR SALE- 2-bedroom house, single car garage, shed, all appliances, $10,000.00, in Warren, call 745-4231. 12tfc

WANT TO purchase on contract wheat and row-crop farm. Would consider breaking out CRP farms. Based at TRF, Iowa winter number, 319-374-1820. 14122c

WANTED- Listing for all types of land. We have buyers looking for farmland and hunting land. List with the leader in farmland sales in NW Minnesota. We know our real estate business and appreciate yours. Northland Realty Farm Sales, 681-6036, Thief River Falls, MN. 46tfc

480 ACRES of good farmland northwest of Goodridge with/without good buildings. Contact Arvid Sevald Real Estate, Fertile, MN. 218-945-6789. PF4118p

SPACIOUS 3+ bedroom home with new kitchen, located on 40 acres. Outbuildings include barn, pole barn and garage, 5 miles west of Plummer, $65,000.00, 465-4660. F2t14c

FOR ALL your printing needs, stop at The Times. We print letterheads, envelopes, resumes, booklets, pamphlets, what have you. Call 681-4450 for your free estimate today! 1112c

FOR SALE- Cozy 2-bedroom house, 1-1/2 story, close to downtown, call 681-5238. 1112p

FOR SALE- 700 acres, mostly tillable, southwest of Thief River Falls. Call Northland Farm Sales at 218-681-6036. F4tfc

HOME FOR sale- 502 South Merriam, 2-bedroom rambler, single garage, a/c, fenced, screened patio, 681-8776. P5112p

BEAUTIFUL LOTS, 128'x186', Oakland Park Road, city water, sewer, blacktop road, within a few blocks of two parks and family-style store, 681-2868. PF4116p

Public Notices

NOTICE
Mayfield township audit meeting will be Feb. 15th at 9:00 a.m. at Lester Vad place.
Rodney Gums
P4114c

GUN SHOW
At the Thief River Falls Armory, Feb. 22-23. For more information call 681-6553 or 681-5420. There will be 8-ft. tables at $15.00 each both days. P4114p

AUCTION
Guitars by Gibson, Peavey, Epiphone, Gibson Commemorative guitar, Amps, Effects, Pedals and other related items. Most items are new with full manufactures warranty. Inventory Reduction Auction for Gary Emerson Music and Sound. Auction on February 22nd at noon. South Forks Plaza, Grand Forks, ND. For more information, call 218-773-1134 or Curt Johnson Auction Co., 701-746-1378. P4115p

RAFFLE TICKETS! Numbered or unnumbered, great prices! Stop in at The Times, 324 Main Avenue North, TRF, or call 681-4450. 1112c

ADVERTISEMENT FOR BIDS
The Minnesota DNR Section of Wildlife is accepting sealed bids for the following project in Lee Township, Beltrami County.
Solicitation #WL110-6-003-1: Rental of a crawler tractor with operator meeting the following specifications: minimum 188 h.p. flywheel, low ground pressure rating and equipped with a Servis recorder. Work consists of shearing stands of rank willow and alder at Willow Run Wildlife Management Area.
Bids will be received until 2:15 p.m., February 18, 1997 at the Thief River Falls Area Wildlife Office, 123 Main Avenue N., Thief River Falls, MN 56701, at which time they will be opened and read aloud. For further information, bid forms and complete specifications contact: Martha Minchak, DNR-Wildlife, 123 Main Avenue N., Thief River Falls, MN 56701. Telephone 218-681-0946. 1112c

ADVERTISEMENT FOR BIDS
The Minnesota DNR Section of Wildlife is accepting sealed bids for the following project in Moylan Township, Marshall County.
Solicitation #WL110-4-005-1: Rental of a rotary ax with operator meeting the following specifications: minimum 200-h.p., low ground pressure rating, and equipped with a Servis recorder. Work consists of rotary axing stands of rank willow, and alder at Moylan Wildlife Management Area.
Bids will be received until 2:00 p.m., February 18, 1997 at the Thief River Falls Area Wildlife Office, 123 Main Avenue N., Thief River Falls, MN 56701, at which time they will be opened and read aloud. For further information, bid forms and complete specifications contact: Martha Minchak, DNR Wildlife, 123 Main Avenue N., Thief River Falls, MN 56701. Telephone 218-681-0946. 1112c

MEMORIAM
In loving memory of Eric Melby
Feb. 13, 1979 to Feb. 8, 1993
Just one memory brings back the beauty of wonderful moments shared.
Your smile, your laugh, your sparkling eyes, or the way you showed you cared.
We never lose the ones we love for, even though they're gone, within the hearts of those who care, their memory lingers on.
Sadly missed by
Mom, Jodie and Sherie
1112c

Household Goods

DON'S
307 1ST ST. E., TRF
Across From Pennington Square
MON.-THURS. 9 A.M. - 8 P.M.
FRI. 9 A.M. - 5:30 P.M. • CLOSED SATURDAY
SEWING & VACUUMS
Sales & Service • NEW & USED
681-8664

FOR SALE- Dishwasher with butcher block top, $50.00, 796-5477. 12tfc

2 METAL white w/gold trim Sabrina daybeds, no mattresses, paid $175.00 each, asking $100.00 each. 465-4660. 1112c

FOR SALE- Marvin white clad bay window, 8'x56" (NEW). 378-4397. P1115p

NEW, NEVER used, 9x12 bound carpet, navy blue, green and burgandy, call 437-8291. 2112p

6-PIECE BEDROOM set, King Koil mattress and box spring, 2 dressers, 2 nightstands, 1-year old, paid $1,640.00, asking $1,000.00, 465-4660. 1112c

FOR SALE- Wood 5-drawer dresser, white w/gold trim, like new, $50.00, 465-4660. 1112c

NICE ROCKER glider, like new, paid $250.00, asking $150.00, glass top coffee table, $25.00, 465-4660. 1112c

WOOD DINING room table w/self-storing center leaf and 4 padded metal chairs, $65.00, 465-4668. 1112c

FOR SALE- Heavy metal desk, 68" long by 30" deep, all white, $50.00, 465-4660. 1112c

FOR SALE- Kenmore dehumidifier, $100.00. Westbend 5-gallon humidifier, $20.00. Whirlpool upright freezer, $75.00, 465-4660. 1112c

3 CUSHION couch in excellent shape, $125.00 and Hexsteel couch in good condition, $40.00, 218-478-3374. PF4112p

$1.00 DISCOUNT WITH THIS AD CLIPPING ON ALL IN STOCK FLOORING
Sutton's Carpet Warehouse
Bagley • (218) 694-6161

OUR ADVERTISERS SAVE YOU MONEY!

PRICES AND SELECTION YOU'LL FIND NO WHERE ELSE!

15 USED EXT. CAB 4 W.D.'S AND 4 NEW EXT. CAB 3RD DOOR UNITS ON THE LOT AND READY TO GO!

YOU CAN'T LOSE!

NEW CARS
- 1997 LUMINA LS SEDAN — 3.1, V-6, Dark Carmine Red Metallic
- 1997 LUMINA SEDAN — 3.1, V-6, Dark Jade Green Metallic
- 1997 LUMINA SEDAN — 3.1, V-6, Medium Adriatic Blue Metallic
- 1997 CHEVY CAVALIER 2-DR. COUPE — 2.2, L4 Engine, Loaded, Black
- 1997 LUMINA LS SEDAN — 3.1, V-6 Engine, Bright White
- 1997 MALIBU SEDAN — 3.1, V-6 Engine, Loaded, Bright White
- 1997 GEO METRO 3-DR. H/B COUPE — 5-Spd. Manual, 1.0, L3, Wildfire Red
- 1996 IMPALA SS 4-DR. SEDAN — 5.7, V-8 Engine, Dark Cherry Metallic
- 1996 IMPALA SS 4-DR. SEDAN — 5.7, V-8, Black, Gray Leather Interior

USED CARS
- 1996 PONTIAC GRAND PRIX SE 2-DR. — 3.1, V-6, Loaded, Dark Green, 30,000 Miles
- 1996 PONTIAC GRAND AM SE 4-DR. — 2.4, Quad 4, Red, 22,000 Miles
- 1996 CHEVY LUMINA 4-DR. — 3.1, V-6, White, 27,000 Miles
- 1996 PONTIAC BONNEVILLE SE 4-DR. — 3.8, 3800, V-6, Loaded, White, 27,000 Miles
- 1996 OLDS. CIERA SL 4-DR. — 3.1, V-6, Dark Blue, 21,000 Miles
- 1995 FORD THUNDERBIRD LX — 4.6 L, V-8, Rose Metallic, 13,000 Miles
- 1995 CHEVY CORSICA 4-DR. — 2.2, 4-Cylinder, Loaded, White, 31,000 Miles
- 1995 BUICK CENTURY 4-DR. — 3100, V-6, Maroon, 37,000 Miles
- 1994 CHEVY LUMINA EURO. 4-DR. — 3.1, V-6, Gray, 35,000 Miles
- 1992 PONT. BONNEVILLE SSEI 4-DR. — 3.8, 3800 Super Charged, White, 111,000 Miles
- 1992 BUICK PARK AVENUE 4-DR. — 3.8, V-6, Loaded, Light Blue, 69,000 Miles
- 1992 PONTIAC GRAND PRIX SE 2-DR. — 3.1, V-6, Bright Blue, 57,000 Miles
- 1991 CHEVY CORSICA 4-DR. LT — [illegible]
- 1990 GEO STORM GST 2-DR. — 1.6, 4-Cylinder, White, 102,000 Miles
- 1989 FORD TAURUS GL ST. WAGON — 3.0, V-6, Light Blue, 147,000 Miles
- 1988 PONTIAC 6000 4-DR. — 2.5, 4-Cylinder, Gray/Silver, 124,000 Miles
- 1987 CADILLAC CPE DEVILLE — 4.1, V-8, White, 114,000 Miles

NEW GMC'S
- 1997 GMC SONOMA EXT. CAB 2 W.D. — 5-Speed Manual, 2.2, L4, Apple Red Metallic
- 1997 GMC SONOMA EXT. CAB 4 W.D. — 4300, V-6, Emerald Green Metallic
- 1997 GMC SONOMA EXT. CAB 4 W.D. — 4300, V-6, Apple Red Metallic
- 1997 SIERRA/SPECIAL/PU — 4300, V-6, Summit White
- 1997 SONOMA EXT. CAB 2 W.D. — 5-Speed Manual, 2.2, L4, Emerald Green Metallic

NEW CHEVY PICKUPS
- 1997 CHEV. EXT CAB 2 W.D. 3RD-DR. — 350, V-8, Emerald Green Metallic
- 1997 CHEV. EXT CAB PU 2 W.D. — 305, V-8, Emerald Green Metallic
- 1997 CHEV. EXT CAB 2 W.D. — 350, V-8, Summit White
- 1997 CHEV. VAN 2 W.D. — 350, V-8, Summit White
- 1997 CHEV. S-10 2 W.D. — 5-Speed Manual, 2.2, L4, Emerald Green Metallic
- 1997 CHEV. S-10 2 W.D. — 5-Speed Manual, 2.2, L4, Apple Red
- 1997 CHEV. EXT. CAB S-10 3RD-DR. — 5-Speed Manual, Emerald Green Metallic
- 1997 CHEV. EXT. CAB S-10 3RD-DR. — 5-Speed Manual, Dark Cherry Red Metallic
- 1997 CHEV. EXT. CAB 2 W.D. — 305, V-8, Summit White
- 1997 CHEV. EXT. CAB S-10 3RD-DR. — 5-Speed Manual, Apple Red
- 1997 CHEV. EXT. CAB S-10 3RD-DR. — 5-Speed Manual, Emerald Green Metallic
- 1997 VENTURE 3-DR. — 6-Cylinder, Dark Teal Metallic
- 1997 CHEVY EXT. CAB 2 W.D. — 305, V-8, Light Blue Metallic

USED 2 W.D. PICKUPS
- 1996 CHEVY EXT. CAB 2 W.D. — 305, V-8, Loaded, Dark Green, 14,000 Miles
- 1995 CHEVY EXT. CAB S.B. 2 W.D. — 305, V-8, Teal Green/A/Wood, 18,000 Miles
- 1995 CHEVY EXT. CAB S-10 — 2.2, 4-Cylinder, Teal, 37,000 Miles
- 1995 GMC EXT. CAB S.B. 2 W.D. — 6.5 Diesel, Dark Blue, 53,000 Miles
- 1995 CHEVY EXT. CAB S.B. 2 W.D. — 4.3, V-6, Loaded, Teal, 41,000 Miles
- 1994 GMC EXT. CAB 2 W.D. — 4.3, V-6, Blue, 73,000 Miles
- 1994 CHEVY EXT. CAB 2 W.D. — 4.3, V-6, Blue, 73,000 Miles
- 1993 CHEVY S-10 REG. CAB 2 W.D. — 2.8, V-6, Black, 48,000 Miles
- 1991 CHEVY EXT. CAB 2 W.D. 3/4-TON — 305, V-8, Maroon/Beige
- 1991 GMC REG. CAB 2 W.D. — 305, V-8, Red, 85,000 Miles
- 1991 GMC REG. CAB 2 W.D. — 4.3, V-6, Red, 96,000 Miles
- [illegible] CAB 2 W.D. — 305, V-8, Dark Carmine Red, 52,000 Miles
- 1990 FORD RANGER S. CAB 2 W.D. — V-6, 5-Speed Manual, Gray
- 1989 FORD F-150 REG. CAB 2 W.D. — 300, 6-Cylinder, Brown, 131,000 Miles
- 1989 CHEVY C-10 REG. CAB 2 W.D. — 4.3, V-6, Red, 113,000 Miles

USED VANS
- 1986 GMC 2500 CONVERSION VAN — 305, V-8, Dark Blue, 119,000 Miles
- 1986 GMC SAFARI VAN RWD — 4.3, V-6, Dark Blue/Silver, 130,000 Miles
- 1985 CHEVY G-20 CONVERSION VAN — 3.5, V-8, Silver/Gray, 115,000 Miles

USED 4 W.D. PICKUPS
- 1996 GMC EXT. CAB S.B. 4X4 — 350, V-8, Teal Green, 34,000 Miles
- 1996 FORD F-150 L/BOX 4X4 — 302, V-8, Dark Green, 18,000 Miles
- 1996 CHEVY CONVER. S.B. 4X4 — Crew Cab, V-8, 350, White, 23,000 Miles
- 1996 CHEVY EXT. CAB S.B. 4X4 — 305, V-8, Red, 29,000 Miles
- 1995 GMC EXT. CAB S.B. 4X4 — 350, White, 34,000 Miles
- 1995 JEEP CHEROKEE 4-DR. 4X4 — Limited, 5.2, V-8, Dark Green, 62,000 Miles
- 1995 CHEVY BLAZER 4-DR. 4 W.D. — 4.3, V-6, Maroon, 40,000 Miles
- 1995 CHEVY EXT. CAB S.B. 4X4 — 350, V-8, Emerald Green, 34,000 Miles
- 1995 GMC REG. CAB 4 W.D. — 4.3, V-6, Red, 47,000 Miles
- 1995 CHEVY EXT. CAB S.B. 4X4 — 4.3, V-6, Maroon, 33,000 Miles
- 1995 CHEVY EXT. CAB B.B. 4X4 — 350, V-8, Black, 45,000 Miles
- 1995 GMC JIMMY SLT 4-DR. 4X4 — 4.3, V-6, Maroon/Gray, 28,000 Miles
- 1995 CHEVY EXT. CAB B.B. 4 W.D. — 350, Red, Gray Leather, 73,000 Miles
- 1995 CHEVY EXT. CAB S.B. 4X4 — 350, Teal, 34,000 Miles
- 1994 GMC EXT. CAB 4 W.D. 3/4TON — 350, V-8, Maroon, 25,000 Miles
- 1994 GMC EXT. CAB S.B. 4X4 — 350, V-8, Red, 55,000 Miles
- 1994 CHEVY EXT. CAB S.B. 4X4 — 6.5 Turbo Diesel, Red, 53,000 Miles
- 1994 GMC EXT. CAB S.B. 4 W.D. — 350, V-8, Loaded, Indigo Blue, 62,000 Miles
- 1994 CHEVY REG. CAB 4X4 — 350, V-8, Black/Sandstone, 55,000 Miles
- 1994 GMC EXT. CAB S.B., 4X4 — 350, V-8, White/Blue, 37,000 Miles
- 1993 CHEVY SUBURBAN 4X4 — 350, V-8, Maroon/Silver, 74,000 Miles
- 1992 CHEV. REG. CAB 3/4-TON 4 W.D. — 350, V-8, White, 73,000 Miles
- 1991 FORD F-150 RED. CAB 4X4 — 302, V-8, Dark Gray, 157,000 Miles
- 1991 CHEVY S-10 EXT. CAB 4 W.D. — [illegible]
- 1991 CHEVY BLAZER 4-DR. — 4.3, V-6, Red, 140,000 Miles
- 1991 FORD EXT. CAB S.B. 4X4 — 351, V-8, Gray/Red, 95,000 Miles
- 1990 CHEVY S-10 BLAZER 4X4 2-DR. — 4.3, V-6, Blue, 141,000 Miles
- 1990 CHEVY REG. CAB 4X4 — 6.2 Diesel, Dark Blue, 151,000 Miles
- 1990 CHEVY REG. CAB 4X4 — 6.2 Diesel, Red, 143,000 Miles
- 1990 SUZUKI SIDEKICK 2-DR. 4X4 — 1.4, 4-Cyl., 5-Spd. Man., Red/White, 70,000 Mi.
- 1990 FORD F-150 4X4 REG. CAB — 302, V-8, 5-Spd. Man., Dark Gray, 110,000 Mi.
- 1990 FORD BRONCO 2-DR. 4X4 — 302, V-8, Dark Blue/Gray, 122,000 Miles
- 1989 FORD F-250 3/4-TON 4X4 — 351, V-8, White/Blue, [illegible] Miles
- 1989 FORD F-150 4 W.D. — 300, 6-Cylinder, Maroon, 110,000 Miles
- 1989 FORD F-150 4 W.D. — 302, V-8, Red, 87,000 Miles
- 1988 GMC REG. CAB 4X4 — 4.3, V-6, White, 145,000 Miles

CHEVROLET · Christian · Fertile, Minnesota · GMC TRUCK · GEO

1-800-531-6166

THE CLASSIFIEDS – THE CLASSIFIEDS – THE CLASSIFIEDS – THE CLASSIFIEDS

Hay, Feed, Seed

FOR SALE- Big round bales of 2nd cutting alfalfa, call 218-378-4321 P4t12p

FOR SALE- Wet or dry corn, 964-5548 2t12c

SEED FOR sale- Certified Grandin, Ac Domain Corn Wheat Robust and Excel barley, some flax, oats and alfalfa varieties available, all seed cleaned, germs over 90% and delivered, will split semi loads 2 ways if necessary. Alfalfa is sacked. All prices competitive, please call Gerald Frieson, 204-822-3633, Morden MB Canada. Please leave message PF14t34p

FOR SALE- Square straw bales, $1.00 each, $1.25 delivered, call Ken Asp, 681-3272 P8t13p

FARMERS- If you have hay for sale advertise it in the Northern Watch. People are looking to buy. The Times/Northern Watch 324 Main Ave. North, Thief River Falls, MN 56701, 681-4450 8tfe

WANTED TO BUY- Alfalfa or mixed hay in squares or rounds, 681-4028 F8t26p

FOR SALE- Big round bales of 1st, 2nd and 3rd crop alfalfa. Phone 218-449-3945 P12t13p

ALFALFA SQUARE bales, dairy quality, $2.00 per bale, call 218-386-2622 PF4t14p

Farm Miscellaneous

FOR SALE- 1983 Alro 10 ft. 5th wheel horse trailer, $1,800.00 465-4660 1t12c

FIBERGLASS PICKUP topper, full size, 24 ft. tandem axle gooseneck flatbed trailer, 1835 C Case, skid steer loader, 880 hours, 681-8367 F2t12p

Lost And Found

SET OF keys found in Post Office parking lot 1/28/97. May claim at The Times, 324 Main Ave. North, Thief River Falls, MN 56701 10tfe

Autos, Trailers

TAX TIME SALE

WATCH FOR OUR INDOOR SALE

Ford EXTENDED SERVICE PLAN

1996 WINDSTAR

V-6, Auto., Air, Cruise, Tilt, Pwr. Windows, Locks, Rear Heat & Air, AM/FM Cass., Block Heater

$1,000 Rebate or 2.9% Financing

1996 TAURUS

V-6, Auto., Air, Cruise, Tilt, Pwr. Windows, Locks, Seat, AM/FM Cass., More

$1,000 Rebate or 1.9% Financing

FACTORY AUTHORIZED Ford CLEARANCE

1996 SABLE

V-6, Auto., Air, Cruise, Tilt, Pwr. Windows, Locks, AM/FM Cass., Block Heater

$1,000 Rebate or 1.9% Financing

1992 Olds. Delta 88	1996 Mercury Mystique GS	1995 Ford F-150 XLT
V-6, Auto., Air, Cruise, Tilt, Pwr. Windows, Locks, Pwr. Seat, AM/FM Cass., Clean Local Trade	4-Cyl., Auto., Air, Cruise, Tilt, Power Locks, AM/FM Cass., Dual Air Bags, 21,000 Miles, Remaining Warranty	V-8, Auto., Air, Cruise, Tilt, Pwr. Windows, Locks, AM/FM Cass., 28,000 Miles
Was $10,495 Now $9,495	Was $14,995 Now $13,995	Was $15,995 Now $14,995

GREAT SELECTIONS OF CLEAN, LOW MILE, LATE MODELS!

1996 FORD TAURUS GL	1992 OLDS. DELTA 88	1992 CHEV. LUMINA APV
1996 MERCURY SABLE GS	1991 CHEV. CAMARO IROC	1992 CHRY. TOWN & CO. VAN
1996 MERCURY MYSTIQUE GS	1991 MERCURY SABLE LS	1992 CHEV. S-10 EXT. CAB
1995 FORD TAURUS GL	1995 FORD F-150 XLT 4X2	1987 CHEV. ASTRO VAN
1995 FORD TAURUS GL WAGON	1994 FORD EXPLORER 4X4	1987 PLY. GRAND VOYAGER
1994 TEMPO GL	1993 E-150 CONVERSION VAN	
1993 FORD THUNDERBIRD LX	1993 FORD AEROSTAR XLT EXT	
1992 MERCURY TOPAZ	1992 DODGE GRAND CARAVAN	

WE WANT TO EARN YOUR BUSINESS! GIVE US A CALL TODAY!

Tunberg Motor Co.

681-2660 or 1-800-295-FORD

Bus. Hrs.: Mon. - Fri. 8 A.M. - 5:30 P.M., Sat. 8 A.M. - 2 P.M.

Hwy. 1 & 59 West • Thief River Falls, MN

FORD LINCOLN MERCURY

GARRY INGLIS JEFF TUNBERG AL FINKEY

MORE TRUCK FOR YOUR BUCK

91 Chevy 2WD Silverado Reg Cab, Blue/Blue V8, auto, aluminum wheels, #9871-3
92 Chevy Suburban, Teal, 3 seats, rear air/heat, new tires, loaded, 69,000 miles, #486-4A
92 Chevy Suburban, Maroon, rear air/heat, buckets, aluminum wheels, #545-2
92 Chevy S10 Blazer, Maroon, boards, aluminum wheels, digital dash, #680-2
93 Chevy 4x4 Ext. Cab, Maroon, V8, buckets, Aluminum wheels, loaded, #613-1
94 Chevy 4x4 Ext. Cab, Red, V8, tilt, cruise, aluminum wheels, power windows, loaded, 30,000 miles, #671-1
94 Chevy S Blazer 4x4, White, tilt, cruise, loaded, 27,000 miles, #9704
94 Chevy S10 Blazer, Green, cloth interior, tilt, cruise, windows/locks, aluminum wheels, 36,000 miles, #9730
94 Chevy 4x4 Ext. Cab, Teal, V8, power seats, aluminum wheels, loaded, #706-1
94 Chevy 4x4 Silverado Reg. Cab, V8, tilt, cruise, loaded, #703-1
95 Ford Windstar, Red, tilt, cruise, rear air/heat, 5 pass., #529-1
95 Chevy S10 Blazer, White, power seats, aluminum wheels, windows/locks, cassette, 15,000 miles, #708-1
95 GMC 4x2 Ext. Cab, Red/Silver, V8, boards, bench, coolers, #9721
95 Chevy 4x4 Ext. Cab, Beige, V8, keyless, bench, loaded, #724-1
95 Chevy 4x4 Ext. Cab, White, leather, buckets, command start, #9721-1
95 Chevy APV Van LS, Grn/Slvr, tilt, cruise, cassette, remote, #9724
95 Chevy 4x4 Ext. Cab, Teal, leather, CD, remote, power seats, 22,000 miles, #647-2
95 Chevy Suburban LT, Beige, power seats, boards, aluminum wheels, loaded, #699-1
95 Chevy 3x4 Ext. CabDSL, 6.5L, power seats, buckets, hitch, #712-2
96 Chevy 4x4 Ext. Cab, Maroon, V8, Z71, leather, loaded, 684-1
97 Chevy S10 Blazer LT, Red, leather, remotes, CD, loaded, #9726

ALL ROADS LEAD TO SWANSON'S

Swanson CHEVROLET PONTIAC

1-800-237-4407

Cavalier, ND • (701) 265-8336



CHECK THESE OUT!

CARS

1995 CHRY. CONCORD, LOADED
(2)1994 LE SABRE, LOADED
1994 PONT. GRAND AM SE, 4 DR
1994 OLDS. DELTA 88 ROYALE
1993 PONT. GRAND PRIX SE, CPE
1992 CHEV. LUMINA EUROSPORT, 4 DR
1992 CADILLAC SEDAN DEVILLE
1992 PONTIAC BONNEVILLE SE
1992 OLDS. DELTA 88 ROYALE
1992 BUICK PARK AVENUE ULTRA
1990 BUICK PARK AVENUE
1990 OLDS. 98 REG. BROUGHAM
1990 OLDS. CUTLASS SUPREME
1990 BUICK LE SABRE LIMITED
1990 CADILLAC COUPE DEVILLE
1988 CADILLAC ELDORADO BIARRITZ

RON'S AUTO SALES
HWY. 59 SE, THIEF RIVER FALLS
681-3002

1992 CHEV. Lumina Euro, 2 door, anti-lock brakes, 6-cylinder 3.1, fuel injection, chrome rocker panels, power windows, locks, AM/FM cassette, air, tilt, cruise, bucket seats, 39,000 miles. $8,800.00 681-4161. 8tfe

'83 FORD Escort, 4-door, 4-cylinder, automatic, runs good, may need transmission work, special $450.00. D&S Sales, 1-800-253-2009. 1t12p

FOR SALE: '92 FORD EXT. CAB 4X4 PICKUP, XLT
302, Auto., Pwr. Locks, Windows, Air, Cruise, Tilt, Dual Tanks, Only 57,000 Mi.
-Estate Sale-
681-1478 • $15,200

FOR SALE- 1989 Ford F-150 4x4, toolbox, bed liner, winter front, good truck, 681-5681. P8t17p

1992 CAVALIER, 3.1 5-speed, air, cruise, tilt, reclining buckets, fold down rear seats, power windows, locks, sunroof, AM/FM cassette, 75,000 miles, will sell below book. Call 681-4254 anytime 83tfe

FOR SALE- 1979 Ford Conversion van, 351 engine, all carpeted, rusty but trusty, $600.00 700-5477. 82tfe

HARD TO find '06 Chev. Nova, 5-door, 4-cylinder, 5-speed, good starting, super gas mileage, good condition, smart buy $1,850.00. D&S Sales, 1-800-253-2009

AUTO HOSPITAL
Shawn Bugge
AUTO & TRUCK REPAIR
ENGINE TRANS. OVERHAUL
681-4629
HWY. 1 & 32 W TR FALLS, MN

1986 BUICK Skylark, p/s, a/c, cruise, tilt, $800.00, 681-1534, ask for Todd P4t15p

1988 OLDS. 98 Regency, loaded, 150k miles, good condition, dark blue, vinyl top, 681-7475 PF4t14p

'81 FORD Tempo, 4-door, med. blue w/ blue interior, cruise, automatic, air conditioning, very clean, best buy $3,550.00. D&S Sales, 1-800-253-2009 1t12p

'84 CHEV. Citation, 4-door, V-6 engine, automatic, good work car, special $650.00, D&S Sales, 1-800-253-2009

'89 PONTIAC Grand Prix SE, 2 door, V-6, auto., fully loaded, clean, sharp. 691-8531 day or night. P4t13p

'92 4X4 Nissan pickup, regular cab, 5-speed, Viking, 523-4091. 4t13f

'91 DODGE Dakota, 118,000 miles, always garaged, V-6, 2x2, standard cab with topper, $5,600.00. 681-6303 or evenings 681-5655. F6t14c

'92 OLDS. Cutlass Supreme SL, teal w/ charcoal interior, 4-door, p/s, a/c, t/c, AM/FM stereo cassette, excellent condition! Below book, nice! 782-3341 after 6:00 p.m., before 9:00 a.m. P4t13p

FOR SALE- 1970 Ford pickup for parts, needs motor, 3/4-ton, 2-wheel-drive. Also some tools for sale, 218-253-4174 P4t14p

FOR SALE- 1985 Buick Century, 4-door, automatic, good 2nd car, p.s./p.b., electric windows, call 964-5417. P4t13p

This Week's Special!

With our selection of cars at incredibly low prices we give you a reason to celebrate

1994 DODGE CARAVAN, WAS $10,500 NOW—$9,500
1994 FORD ESCORT, 17,000 MI., LIKE NEW, WAS $6,400 NOW—$5,995
1993 DODGE CARAVAN, WAS $9,100 NOW—$8,500
1992 PONTIAC BONNEVILLE SUPER CLEAN, 77,000 MILES WAS $9,250 NOW—$8,400
1991 GEO STORM WAS $4,495 NOW—$3,995
1990 JEEP CHEROKEE LIMITED, WAS $12,300 NOW—$10,995
1989 CHEVY BERETTA—$3,000
1987 CADILLAC FLEETWOOD, FRONT WHEEL DRIVE, 84,000 MILES, WAS $5,995 NOW—$4,995
1986 OLDS. CIERA WAGON, 73,000 ACTUAL MILES, LOADED, SUPER CLEAN, WAS $3,995 NOW—$2,995
1983 BUICK CENTURY LIMITED, LOW MILES, PRICE—$1,450
1978 CHRYSLER NEW YORKER, PRICE—$600

Extended Warranties On Qualified Vehicles

Emery's AUTO SALES
formerly A & W Auto Sales
Hwy 59 SE, T. R. Falls, MN
218-681-4478 • Toll free 218-689-4191

'86 CHEV. G-20 conversion van, sharp conversion, fold-down beds, bucket seats, V-8, automatic, air conditioning, smart buy $2,999.00. D&S Sales, 1-800-253-2009. 1t12p

1994 CHEV. Silverado 1500 4x4, 350, auto., loaded, 32,000 miles, new condition, 218-681-3820 P4t12p

FOR SALE- Set of tires, 205x75x14" on Ford rims, 218-523-4161. F2t14p

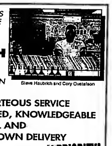
Merlin's Auto Sales
Hwy. 59
Erskine, MN 56535
218-687-3539/3133
WE FINANCE
Good Credit/Bad Credit Doesn't matter
This is what you need:
1. Job- $150 week - current pay stub
2. Address - verify utility bill
3. At least 18 yrs. old
4. Driver's license
5. 15% down cash or trade
6. No open bankruptcy
We price from "The Blue Book"
Bring me this information
Pick out a car

FOR SALE- 1988 Ford Waldoch Conversion van, 68,000 miles, 1994 Pontiac Grand Prix, 4-door, 66,000 miles, both in great condition. Call 681-4883 or 681-5312. F12tfc

'83 GMC SLE, 2-WD, 6.2 diesel, loaded plus extras, 44,000 miles, offers, 218-843-2068. P8t17p

WILSON BROTHERS ANNOUNCES THE ADDITION OF STEVE HAUBRICH TO OUR TEAM OF PROFESSIONAL PARTS COUNTERMEN

SEE US FOR:
- FAST, COURTEOUS SERVICE
- EXPERIENCED, KNOWLEDGEABLE PERSONNEL AND
- RAPID IN-TOWN DELIVERY



Steve Haubrich and Cory Gustafson

OUR CUSTOMERS ARE OUR #1 PRIORITY!

Auto Value

WILSON BROTHERS COMPANY
681-1880 • 1-800-584-9419
MON. - FRI. 8:00-5:30 • SAT. 8:00 - 12 NOON
212 ATLANTIC AVE. N THIEF RIVER FALLS

VEHICLES

'95 CHEV. LUMINA LS, LOADED, 11,000 MILES
'95 FORD CONTOUR GL, 20,000 MILES
'95 BUICK SKYLARK, 2-DR., 25,000 MILES
'95 PONTIAC GRAND AM GT, 39,000 MILES
'95 MERCURY SABLE GS, 27,000 MILES
'95 FORD CONTOUR GL, 27,000 MILES
'95 FORD TAURUS SE, 27,000 MILES, LOADED
3-'94 PONTIAC BONNEVILLE SE, 23,000 TO 44,000 MILES
'94 OLDS. SUPREME SL, 33,000 MILES
'94 BUICK REGAL, LOADED, 44,000 MILES
'94 PONTIAC GRAND PRIX, 32,000 MILES
'94 OLDS. DELTA, 31,000 MILES
'94 DODGE INTREPID ES, 45,000 MILES
'94 MERCURY SABLE GS, 44,000 MILES
'94 FORD TEMPO GL, 31,000 MILES
'94 FORD TAURUS GL, 51,000 MILES
'94 LINCOLN CONTINENTAL, LOADED, SUNROOF, 35,000 MILES
'94 BUICK PARK AVENUE, 34,000 MILES, DUAL PWR. SEATS & CLIMATE CONTROL
'94 OLDS. 98 REGENCY, 54,000 MILES, LOADED
'94 OLDS. DELTA LSS, 43,000 MILES, LOADED
'93 PONTIAC GRAND PRIX, 47,000 MILES
'93 CADILLAC SEDAN DEVILLE, 54,000 MILES
'93 MERCURY TOPAZ GS, 2-DR., 49,000 MILES
'92 OLDS. 98 REGENCY, 55,000 MILES
'91 DODGE DYNASTY LE, 68,000 MILES, LOCAL TRADE IN

TRUCKS & VANS

'95 FORD F-150 2WD, EDDIE BAUER, 17,000 MILES, LOADED
'95 FORD WINDSTAR GL, 46,000 MILES
'95 MERCURY VILLAGER, 25,000 MILES
'94 FORD RANGER XLT, 14,000 MILES
'94 FORD CONVERSION VAN, 33,000 MILES, LOCAL TRADE
'89 FORD BRONCO, LOCAL TRADE IN, FULL-SIZE, 80,000 MILES
'89 CHEV. S-10 TAHOE, LOCAL TRADE IN, 51,000 MILES
'95 ARCTIC CAT PANTERA 2-UP, 650 MILES

ON THE SPOT FINANCING AVAILABLE!!

LOREN'S AUTO SALES
HWY. 1 & 59 W.
THIEF RIVER FALLS, MN
681-5842

1990 BUICK Century Limited, 4-cylinder, 87,000 miles, new tires and brakes, $5,150.00, 681-4712. P4t12p

FOR SALE- 1988 Ford Aerostar, in good condition, family vehicle, red, phone 964-5435. P4t13p

FOR SALE- 1976 Ford F-150, 4-WD, $1,200.00/o.b.o., 18' flatbed trailer, $8,000.00/o.b.o., call 745-4231. 12tfc

FOR SALE- 1978 Ford Bronco 4x4, 2-door, auto., with plow or without, 218-523-4161. F2t14p

THE CLASSIFIEDS – THE CLASSIFIEDS – THE CLASSIFIEDS – THE CLASSIFIEDS

Autos, Trailers

Galaxie AUTO SALES & CAMPER SALES

1993 CHRY. LE BARON, 4 DR
1992 OLDS. CUTLASS SUPREME "SL", 2 DR
1991 CHRYSLER NEW YORKER 5TH AVENUE, 4-DR
1991 OLDS. CALAIS, 2 DR
1991 CADILLAC ELDORADO
1991 FORD AEROSTAR VAN
1991 FORD F-150 4X2
1990 PONTIAC TRANSPORT
1990 OLDS. CUTLASS, 4-DR
1990 DODGE SPIRIT, 4-DR
1989 MUSTANG
1986 CADILLAC ELDORADO

Authorized Recreational Dealer For Sales, Service And Camping Supplies
Open 8-6:00 Monday thru Friday
1 Mile South Hwy. 59, Thief River Falls, MN
Scott Hickerson, Jerry Hickerson 218-681-7093

'87 BUICK Somerset, 2-door, 2.5 4-cylinder engine, blue w/blue interior, sport wheels, automatic, sharp car, sale $2,550.00. D&S Sales, 1-800-253-2009 1t12p

1984 CHEVY Suburban, 6.2 diesel, 4x4, high miles, good condition, near new tires. 378-4178 evenings. P4t15p

FOR SALE- 1994 Cavalier, low miles, call 681-2242. 4t13c

FOR SALE- 1992 Pontiac Bonneville, 4-door, white exterior, excellent shape, 62,000 miles, new tires, command start, loaded, etc. Call 219-437-6384 nights please. P4t15p

1989 PLYMOUTH Grand Voyager, V-6, call 222-3593 days, 222-3439 evenings F2t14p

FOR SALE- '57 Chev., 2-door, hardtop, no motor and tranny, extra parts. Also, '79 Chev. 4-door Impala, good body and tranny, need work motor, 219-681-6477 after 1 p.m. F84tfc

'88 OLDSMOBILE Ciera, 4-door, 2.5, 4-cylinder, automatic, AM/FM radio, good tires, book value $3,000.00, sale $1,950.00. D&S Sales, 1-800-253-2009 1t12p

1989 FORD Aerostar extended van, silver, vinyl, aluminum wheels, loaded, many new parts, $3,300.00/o.b.o. or trailer, looking for full-size conversion van. 218-687-2074. P4t15p

'94 FORD Taurus GL, loaded, excellent condition, $9,000.00. 681-6665. PF4t16p

FOR SALE- 1996 4x4 Bronco II, $4,000.00. 1986 Ford 4x4 Ranger, club cab, $4,000.00. Call 698-4405, both good shape. 1t12p

AUTOS FOR SALE!

'91 PONTIAC SUNBIRD
'90 OLDS. CUTLASS SUPR.
'88 BUICK REGAL
'87 FORD RANGER
'86 DODGE CARAVAN
'86 OLDSMOBILE 98
'86 BUICK
'85 BUICK PARK AVENUE
'85 FORD RANGER PICKUP 4X4
'84 CHEVY PICKUP
'84 CHEVY SILVERADO, LOADED
2-WHEEL TRAILER

Swede's Auto Sales
Hwy. 59 N., T.R. Falls
681-3960 • 681-7271 Home

1995 PONTIAC GTP, air, tilt, cruise, power windows, dual air bags, power door locks, 3.4 liter motor, call evenings, 218-781-2483. P4t12p

AUTOS FOR SALE

'95 FORD TAURUS, LOW MILES
'94 FORD F-150 XLT 2WD, LOW MI., CLEAN
'94 DODGE DAKOTA
'94 DODGE DAKOTA V-6, AUTO
'94 GMC SONOMA EXT. CAB 2WD, V-6, AUTO
'94 FORD RANGER, 2WD
'93 FORD MUSTANG CONVERTIBLE
'93 DODGE INTREPID ES
'93 DODGE CARAVAN
'92 FORD EXTENDED CARGO VAN
'92 CHEVY LUMINA APV
'91 DODGE STEALTH TWIN TURBO
'91 CHEVY LUMINA Z-34, 2-DR
'90 BUICK SKYLARK
'90 FORD 1/2-TON, 4X4
'88 CHEVY 1/2-TON, 4X4, EXT. CAB
'86 DODGE DAYTONA
'79 FORD 3/4-T. 4X4 W/8' WESTERN SNOWPLOW ON IT
'79 INT'L. W/BARKO LOADER, 2-T.
'76 FORD IMPLEMENT TRUCK W/WINCH
'70 INT'L. 27' IMPLEMENT BED W/WINCH

REPAIRABLE
'96 PONTIAC GRAND PRIX, 4-DR
'92 BUICK SKYLARK GS, V-6
'91 OLDS. CIERA 32,000 MILES

BAKER'S AUTO PARTS & SALES
1-800-569-4192
218-964-5321
1 Mi. East of Kruse In, Hwy. 32 South, St. Hilaire, MN

FOR SALE

1995 OLDS. ACHIEVA, 2 Dr., V-6
1994 BUICK LE SABRE,
1994 CHEV. LUMINA, V-6, 4-Dr.
1993 FORD TAURUS, V-6
1992 CHEVY CORSICA
1989 OLDSMOBILE CIERA
1989 BUICK CENTURY

VERN'S AUTO SALES
Stephen, MN
478-3011 (Days) 478-2419 (Eve.)

FOR SALE- 1990 Olds Calais, 90,000 miles, AM/FM/cassette, a.t., 4 door, $1,500.00/o.b.o. 1995 Buick Regal $500.00 and 1985 Chevy Nova $500.00. Call 523-6071 evenings. P4t15p

FOR SALE- 1989 Ford Tempo, excellent condition, 60,000 miles, $2,200.00, call 218-745-4509 1t12p

'85 CHEV. Celebrity, 2-door, V-6, auto., black w/maroon interior, sport wheels, smart buy $1,450.00. D&S Sales, 1-800-253-2009 1t12p

DEWAYNE'S
Used Cars, Trucks, & Auto Parts
4 miles west of Roseau on Hwy. 11
PHONE: 463-3773
HOURS: Mon. thru Fri. 8 a.m. to 6 p.m., Saturdays 8 a.m. to 12 noon

FOR SALE- '95 Monte Carlo LS, white with charcoal interior, 6-cylinder, automatic, cruise, p.s./p.b., tilt, electric windows/doors, mint condition. Call 219-782-2268. F3t12c

FOR SALE- '69 Ford cargo van, 6-cylinder, auto., $400.00, would trade snowmobile same value, 782-3107 1t12p

FOR SALE- 1972 GMC 3/4-ton 4x4, 4-door Suburban, rusted but but runs, $1,500.00 or best offer, 218-745-5183, leave message if no answer. F2t14p

'90 OLDSMOBILE Delta 88 touring model, 4 door, loaded w/options, gray w/ red leather interior, high miles, only $2,750.00. D&S Sales, 1-800-253-2009 1t12p

'92 FORD F-150 extended cab 4x4 pickup, 351 engine, loaded with options, black with gray interior, box liner, new tires, smart buy $12,950.00. D&S Sales, 1-800-253-2009 1t12p

FOR SALE- 4 Ford hubcaps, $50.00. Also, JVC AM/FM cassette car stereo with speakers, $150.00, call 681-3821 after 5 p.m., no answer leave message. 4tfe

'84 F-150 Ford pickup, long box with topper, brown with tan cloth interior, 300 6-cylinder engine, 4-speed transmission, special $1,150.00. D&S Sales, 1-800-253-2009 1t12p

FOR SALE- 1994 Ford F-150 ext. cab 4x4, all the options, $16,000.00/o.b.o., 1981 Pontiac Parisienne $500.00/o.b.o., 1973 Chevrolet Impala, both good work cars, $500.00/o.b.o., call 681-3797, if no answer, leave message, I'll return your call. PF4t11c

'87 AMERICAN MTR Alliance, 2-door, 4-cylinder, 4-speed, great on gas, sale $850.00. D&S Sales, 1-800-253-2009 1t12p

LUND COLO hood (snap-in) for '91-'94 Ford Explorer or '90-'94 Ranger STX. Call 681-3016 evenings. P4t13p

NORTHWEST POWER SYSTEMS

Factory Authorized Deisel Pump and Turbocharger Service

AMBAC BOSCH Authorized Service STANADYNE Automotive Products Lucas CAV ZEXEL ADS NIPPONDENSO

Also Cummins and 3208 Cat

Repairs, Exchange, and New
- Pumps
- Injectors
- Nozzles
- Turbochargers
- Glow Plugs and Controllers
- Diesel Fuel Additives
- Donaldson Fuel Filters
- Drive In Service Also Available

NORTHWEST POWER SYSTEMS, INC.
204 Atlantic Ave.
Thief River Falls, MN 56701
218-681-5282 800-570-5282

CHEVY TRUCKS THE MOST DEPENDABLE, LONGEST-LASTING TRUCKS

'97 CHEV. 1/2-TON EXT. CAB 3-DOOR

V-8, Auto., A/C, Cruise, Tilt, Pwr. Locks & Windows, Alum. Wheels, Pwr. Seat & More.
Retail $27,077.00
Northern Motors Discount $2,660.00
Your Purchase Price $24,417.00

1997 CHEV. BLAZER 4-DOOR

V-6, Auto. OD, Loaded
Retail $27,626.00
Northern Motors Discount $1,981.00
Your Purchase Price $25,645.00

1997 CHEV. S-10 PICKUP

4-Cyl., 5-Speed, LS Decor, Alum. Wheels, Cass.
Retail $12,872.00
Northern Motors & National Discount $1,641.00
First-Time Buyer $400.00
Your Purchase Price $10,831.00

*FTB – OAC through GMAC Only

1995 OLDS. REGENCY ELITE 3.8, Leather, Pwr. Sunroof, 24,000 Miles, Factory Warranty Save Thousands Over New $19,495	1993 CHEV. 1/2-TON EXT. CAB 4X4 6.2 Diesel, Buckets, Auto., AC, Cruise, Tilt, Pwr. Locks & Windows, One Owner. NADA Value $18,500 $17,500	1992 PLYMOUTH VOYAGER VAN V-6, Auto., AC, Cruise, Tilt, Pwr. Locks, Windows & Mirrors, One Owner $9,950
1992 OLDS. DELTA 88 4-Dr., Auto., Pwr. Seat, Windows, Doors, AC, Cruise, Tilt, Cass. & More, Only 55,000 Miles Reduced To $10,495	1992 FORD 1/2-TON 4X4 REG. CAB 302, Auto., AC, Cruise, Tilt, Cass., Pwr. Windows & Doors, XLT, Locally Owned A Steal At $8,495	1992 BUICK PARK AVENUE 4-DR. V-6, Auto., Pwr. Everything, One Owner, 60,000 Miles $13,495
1990 CHEV. 1/2-TON 4X4 350, Auto., Silverado, Pwr. Doors, Windows, AC, Cruise, Tilt $9,950	1984 CHEV. 1/2-TON PICKUP V-8, Auto., P.S., P.B. $1,495	1992 CHEV. BERETTA 2-Dr., 4-Cyl., Auto., AC, Cruise, Tilt, AM/FM, Rear Defrost $6,995
1994 CHEV. 1/2-TON 2WD PICKUP 4.3, Auto., AC, Cruise, Tilt, Cass., Silverado, Pwr. Locks & Windows, 40,000 Miles, One Owner. NADA Value $15,175 Economize $13,495	1994 FORD EXPLORER 4-DR. 4X4 V-6, Auto., AC, Cruise, Tilt, Cass., Pwr. Locks & Windows, Locally Owned. NADA Value $17,575 Blowout Special $15,500	1989 GMC 1/2-TON SUBURBAN 4X4 350, Auto., A/C, Cruise, Tilt, Pwr. Locks & Doors, AM/FM Cass., 8-Pass. $4,950
1991 BUICK REGAL 4-DR. V-6., Auto., AC, Cruise, Tilt, Pwr. Locks & Windows, 70,000 Miles $7,995	1981 MERCURY LYNX WAGON 4-Cyl., 5-Sp., AC Check This One Out $1,195	1993 PONTIAC SUNBIRD 4-DR. 4-Cyl., Auto., AC, P.S., P.B. $6,995

FOR YOUR SHOPPING CONVENIENCE
WE ARE OPEN 8 A.M.-6 P.M. MON.-FRI. • SATURDAYS 'TIL 1 P.M.

Your Full-Line GM Dealer
NORTHERN MOTORS, INC.
Hwy. 1 & 59 W. Thief River Falls, MN 681-4820

WESTSIDE MOTORS

CABIN FEVER SALE



Roger Shaffer

BIG SAVINGS ON . . . Used Cars & Trucks!

'96 PLYM. VOYAGER MINI-VAN DUAL SLIDING DOOR, FOREST GREEN	$19,410	'94 DODGE DAKOTA CLUB CAB, RED	$11,995
'96 DODGE NEON SPORT CPE. 4 DR., FLAME RED	$13,888	'93 DODGE RAM 1500 CLUB CAB, WHITE	$13,995
'96 CHRYSLER CIRRUS LXI 4 DR., RED	$18,264	'93 DODGE DYNASTY 4 DR., GRAY	$7,995
'96 JEEP GRAND CHEROKEE 4 DR., WHITE	$26,987	'93 MERC. VILLAGER VAN LS, GREEN	$15,500
'96 EAGLE VISION ESI 4 DR., GREEN	$16,995	'93 CHEVROLET 1500 4X4 GREEN	$14,995
'96 CHRYSLER LHS 4 DR., WHITE	$21,995	'93 DODGE CARAVAN RED	$9,995
'96 CHRYSLER LHS 4 DR., GREEN	$21,995	'93 DODGE GR. CARAVAN SE DRIFTWOOD	$13,800
'96 PLYM. GR. VOYAGER SE, WHITE	$18,995	'92 CHEV. S-10 CLUB CAB GREEN/WHITE	$9,999
'96 DODGE STRATUS 4 DR., WHITE	$14,500	'92 FORD RANGER PICKUP GRAY	$5,995
'96 DODGE INTREPID 4 DR., GREEN	$15,995	'91 GEO PRIZM 4 DR., RED	$6,995
'95 CHRYSLER CIRRUS LXI 4 DR., RED	$16,800	'90 PLYM. GR VOYAGER SE MAROON	$8,850
'95 CHEVROLET LUMINA 4 DR., DARK ROSEWOOD	$11,800	'90 CHEVROLET CAVALIER 2 DR., RED	$4,595
'95 LINCOLN CONTINENTAL 4 DR., WHITE	$26,800	'90 DODGE CARAVAN CARGO VAN, WHITE	$5,995
'95 JEEP CHEROKEE SPORT 4X4	JUST IN!	'89 PLYM. GR. VOYAGER LE BLUE	$2,995
'95 PLYM. GR. VOYAGER SE, GREEN	JUST IN!	'89 GEO METRO 2 DR., RED	$695
'95 GMC SONOMA CLUB CAB	$11,995	'88 FORD TEMPO GL 4-DR., GRAY	$2,595
'94 CHEV. 1500 REG. CAB 4X4, RED	$19,995	'88 DODGE SHADOW 4-DR., BLUE	$2,900
'94 OLDS. 98 REGENCY 4-DR., BLUE	$16,325	'87 FORD CONVERSION VAN BLUE	$5,995

Need A New Or Used Car... Call One Of Us!

WESTSIDE MOTORS OF T.R.F., INC.
Dodge Plymouth Chrysler Dodge Trucks Jeep Eagle
Highways 59 & 1 West 218-681-4303 Thief River Falls

Julie Nordine elected 1997 head of MNA



Julie Nordine

Julie Nordine, publisher of newspapers in Warroad, Williams, Greenbush, Karlstad, Middle River and East Grand Forks, was elected president of the Minnesota Newspaper Association February 1 at the annual meeting of the association in Bloomington.

Nordine, 32, succeeds William C. Ramige of Glencoe. She is a 1983 graduate of Warroad high school and purchased the *Northern Light* at Williams when 19 years old, thereby becoming the youngest publisher in the state at the time. While at the *Northern Light* she earned more than 20 state awards for photography, reporting, advertising and design excellence.

In 1991 Nordine and Rollin Bergman formed Page 1 Publications and purchased the *Pioneer* at Warroad. They later purchased the *Tribune* at Greenbush, *North Star News* at Karlstad, *Record* at Middle River and *Exponent* at East Grand Forks. Page 1 also publishes a newsshopper and an outdoors magazine and operates a commercial printing division.

Minnesota Newspaper Association is a trade organization representing 375 weekly and daily newspapers in the state. Headquartered in Minneapolis, it is observing its 130th year.

Harold gave Coya idea for student loan program

(Continued from Page 1)

Dear Friends:

Sorry that time did not permit my coming out to your place the other day when I was in Greenbush. I did want to see you both very much and tell you all about our Student Loan Bill. The President just signed the National Defense Education Act of 1958 (containing the student loan provision) into law so now eligible boys and girls will be able to get this Federal assistance with their education. This will go into effect next June, 1959.

I'll see you soon and give you all the details.

Kindest personal regards.
Sincerely yours,
Coya Knutson
Congresswoman

It was during Congresswoman Knutson's campaign for her second term that she addressed the West Marshall County Farmers Union meeting in Warren. She pointed out in her speech that the person who was responsible for the federal student loan bill was in the audience, and asked Johnson to stand for a round of applause.

Special Satisfaction

For Harold Johnson passage of the student loan bill had a particular satisfaction, although it came too late for him. He had started attending the engineering program at North Dakota State University in Fargo but ran out of money.

"If I could have gotten my hands on $500 I could have made it," he said. "But then my brother was killed when working down in Iowa, things weren't going well on the farm when I was home for the funeral, so I wound up staying home and farming." After his 20 years of farming, he worked for 20 years as a fieldman for Cenex.

His Five Children Used Loans

The program did help his children, however, as all five of them—a son and four daughters—earned their college degrees with loans from the federal program. Three graduated from Concordia College in Moorhead, one from Moorhead State College (now MSU) and one from Mayville (ND) State College.

All five of the children—as well as four of their spouses—had careers in education and four of the children are still teaching.

Harold Johnson gives the Congresswoman he campaigned to elect and reelect a lot of credit for her dedication and ability in getting the Federal Student Loan Program bill prepared, introduced and authorized. He knows it wasn't an easy effort.

But it *was* his idea.

Northern Watch goes online with information

Readers of the Northern Watch can now find stories from the Northern Watch on the internet.

The Times and the Northern Watch now have their own web site. The newspaper's web site can be found at http://www.trftimes.com and http://www.nwatch.com.

The new web site will offer visitors access to 11 sites or links to other sites. Specifically, visitors will be able to access information about The Times, newsroom, sports department, editorials, business and agriculture, weather, high school activities, history, senior meals and activities, and even classified advertisements. Once a site is accessed, visitors will find news, pictures, graphics, and other links that may be of interest.

The Times and Northern Watch join a growing number of newspapers now offering web sites for browsers. Browsers will find top stories from the newspapers, as well as information not found in The Times or Northern Watch. Not all of the information found in The Times or Northern Watch will be found at the web site, however. Hopefully, as the project develops, it will become more geared to the needs of the browser.

An "Internet for Business" seminar for local and area business representatives interested in advertising on internet have been scheduled. The first meeting, scheduled for February 19 is filled. Because of the demand, a second seminar has been scheduled for March 10. Individuals interested in participating in this seminar should contact The Times/Northern Watch office at 218-681-4450.

Newspaper stories will be officially added to the site on February 12. Classified advertisements will go online in March. More information about how to place your classified advertisement on internet will soon be available. It is also anticipated that the first display advertisements from area businesses will appear on the company's site in March.

Since the site went online January 22, there have been 163 hits. Many individuals have sent us e-mail letting us know how much they enjoy seeing information about their hometown on the site and we're looking forward to hearing more information from readers.

Davidson wins Ten Star 500

(Continued from Page 1)

41) Earl Reimer, Vermillion Bay, Ontario, Ski-Doo, 9:19:16; 42) Edward Vold, Fort Frances, Ontario, Ski-Doo, 9:22:27; 43) Mark Hansen, Bergland, MI, Arctic Cat, 9:23:00; 44) Samuel Converse, Alexandria, Arctic Cat, 9:23:03; 45) Brett Sabourin, Roseau, Polaris, 9:24:57; 46) Pat Mach, Minto, 9:25:19; 47) Arne Rantanem, Middle River, Arctic Cat, 9:29:22; 48) Ken Fett, Frazee, Arctic Cat, 9:31:58; 49) Paul Anderson, Lewistown, Polaris, 9:33:43; 50) Mark Menkins, Arvaen, CO, Ski-Doo, 9:34:16;

51) Chris Erickson, Apple Valley, Polaris, 9:36:36; 52) Patrick Fontaine, Montreal, Quebec, 9:37:43; 53) Curt Hemsworth, Remer, Arctic Cat, 9:38:00; 54) Glen Atkinson, Alden, MI, Polaris, 9:41:29; 55) Charles Thompson, Coon Rapids, Polaris, 9:42:36; 56) Mark Johnson, Buffalo, Polaris, 9:44:04; 57) Steven Spencer, Big Lake, Polaris, 9:47:08; 58) Jesse Green, Olyndon, Arctic Cat, 9:48:49; 59) Dave Lawrence, Detroit Lakes, Arctic Cat, 10:02:09; 60) Troy Borresen, Tyler, Polaris, 10:04:02;

61) Dave McBroom, St. Michael, Arctic Cat, 10:13:30; 62) Peter Ahnert Jr., Marshalls Creek, PA, Polaris, 10:17:18; 63) Mark Lewis, Elko, Polaris, 10:32:25; 64) Duane Smith III, Mayer, Arctic Cat, 10:33:22; 65) Derrick Roderweiss, Oak Park, IL, Ski-Doo, 10:34:40; 66) Rick Dwyer, Helenville, WI, Arctic Cat, 10:48:35; 67) Jeff Ollent, McKean, PA, Arctic Cat, 10:59:58; 68) David Andersen, Ste. Anne, Manitoba, Arctic Cat, 11:06:39; 69) Terrence Kobza, Greendale, WI, Polaris, 13:48:15.

Semi-Pro 440 Fan — 1) John Sandberg, Grand Rapids, Arctic Cat, 10:09:03; 2) Doyle Erickson, Bagley, Arctic Cat, 10:12:45; 3) John Cymbaluk, Fosston, Arctic Cat, 10:12:58; 4) Robb Kvitek, Alexandria, Arctic Cat, 10:14:20, 5) Trevor John, Cross Lake, Polaris, 10:16:37; 6) Kraig Nelson, Lake Park, Arctic Cat, 10:19:59; 7) Mike Ramacher, Cambridge, Polaris, 10:26:38; 8) Rand Roeske, Atwater, Polaris, 10:29:23; 9) Glen Arlaud, Gonvick, Polaris, 10:31:01; 10) Brian Leschorn, West Linn, OR, Polaris, 10:31:05;

11) Kyle Boie, Nissua, Polaris, 10:32:56; 12) Chad Kyllo, Clifford, ND, Polaris, 10:34:38; 13) Jason McArthur, Nay Tah Waush, Arctic Cat, 10:37:13; 14) Cory Wimpfheimer, Williams, Polaris, 10:43:47; 15) Ryon Haugen, Goodridge, Polaris, 10:46:22; 16) Kevin Westberg, Wannaska, Polaris, 10:49:23; 17) Bob LeClaire, Winnipeg, Manitoba, Arctic Cat, 10:50:34; 18) Ryan Altepeter, Crookston, Ski-Doo, 10:51:32; 19) Jeff Sinn, Brainerd, Polaris, 10:59:12; 20) Justin Winter, Elk River, Polaris, 10:59:42;

21) John Pate, Inver Grove Heights, Polaris, 11:02:52; 22) Brian Dick, Grand Rapids, Arctic Cat, 15:18:57; 23) Brent Goosen, Crookston, Ski-Doo, 15:20:03; 24) Kraig Anderson, Maple Plain, Polaris, 15:26:04; 25) Kevin Magnuson, Warroad, Polaris, 15:31:57; 26) Christopher Meyeraan, Alexandria, Polaris, 15:35:26; 27) Mike Nelson, Aitkin, Polaris, 15:43:28; 28) Bob Honstrom, McGrath, Arctic Cat, 15:55:17; 29) Shane Sabraski, Rice, Polaris, 16:20:19; 30) Mike Maley, Moundsview, Polaris, 16:21:27.

Legends 440 Liquid — 1) Doug Luke, Cicero, NY, Polaris, 9:05:07; 2) W. Tom Phipps, Jr. Cody, WY, Arctic Cat, 9:12:26; 3) Darrell Cymbaluk, Crookston, Polaris, 9:30:50; 4) Steve Filipi, Fertile, Polaris, 9:48:42; 5) Tom Kremer, Olllette, WY, Polaris, 10:03:13; 6) Mike Murphy, Constantla, NY, Ski-Doo, 10:16:21; 7) Ronald Soule, Wasilla, AK, Ski-Doo, 10:28:15; 8) Mike Lutz, Brighton, CO, Ski-Doo, 10:45:56; 9) Jim Mikiu, Clare, IA, Ski-Doo, 10:50:43; 10) Dan Hermanson, Hartford, WI, Arctic Cat, 11:12:34; 11) Robert Zayac, Woodlands, Manitoba, Polaris, 14:06:31.

Women 440 Liquid — 1) Deborah Revering, Fergus Falls, Polaris, 9:59:37; 2) Valerie Schaleben, Detroit Lakes, Arctic Cat, 10:04:59; 3) Jolene Bute, Aldon, Arctic Cat, 10:47:50; 4) Carla Torgerson, Thief River Falls, Arctic Cat, 10:58:21; 5) Amy Norby, Albertville, Arctic Cat, 11:09:32; 6) Kellie Blanco, Thunder Bay, Ontario, Arctic Cat, 11:16:21; 7) Joan Erickson, Trail, Polaris, 11:25:22; 8) Jodi Anderson, Alexandria, Ski-Doo, 12:19:35; 9) Nicki LeDoux, Brainerd, Polaris, 13:13:04.

Wikstrom finds identity from working at home

(Continued from Page 1)

you control," claimed Karen.

In her three short years with Pampered Chef she has achieved many things. She has become a director in 1995 and has made top 10 sales three times. She is a member of the top performance cluster and the president's cabinet. She has also been featured in their newsletter. She is very close to her next level as an advanced director. On top of it all she has won four trips. She has been to Omaha, Disney Land, San Diego, and on an Alaskan Cruise. She won all four trips in one year. "Where else can you work part-time and get to take all of these vacations?" asked Karen. "They treat you very, very well," she added.

When asked how her husband feels about all of this, she exclaimed, "He loves it! I bought us a new home. He is very supportive and does a lot of things for me. He really enjoys it. He thinks the trips are great. You're never so pampered as on these trips."

Now that she has found the niche that keeps her going, she had to admit that she would find it very hard to leave the area now. "It's a wonderful safe place to raise your children. My customers and my hostesses have been so good to me. I have many good friends. I know so many people now, whenever I go somewhere people know me."

"I have found a really good babysitter. I would have to take her with me if we ever moved! I like raising my kids up here (in northern Minnesota) very much," she commented.

After a two-year adjustment and having to work outside the home, Karen has finally found what she truly enjoys. Working at home has definitely paid off for her. While it may not be for everyone, she would never trade it for anything.

YOU LOVE RED... WE LOVE RED... EVERYBODY LOVES RED!
THIS WEEK ONLY!!
ALL RED GARMENTS 20% OFF REG. PRICE
DRYCLEANED AND PRESSED
NARVERUD CLEANERS
YOUR HOMETOWN PROFESSIONAL CLEANERS
315 LaBree Ave. North 681-3441 Thief River Falls

"COME MEET CORDUROY" The Bear
Saturday, Feb. 15 • 10:00 A.M.
Hear His Stories; Cookies Served; Receive A Prize!!
Large Selection Of Valentine Cards & Books!!
Register For Books From Word Price Valued At $300.00
THINK
WARM!
CUSTOMER APPRECIATION
PRESENT THIS COUPON AND RECEIVE 14% OFF ANY ONE ITEM GOOD FEBRUARY 13-15, 1997
FALLS BOOK CO.
218-681-2381 • 216 LABREE AVE. N • TRF

Save Thousands On '97 Tahoes
Was $33,500.00 Now $30,978
Emerald Green and Cherry Red, Split Bench Seat, Cass., CD, Trailer Package, Loaded, LS
4.8% Chevy Luminas 60 Months
3.9% Chevy Cavalier 60 Months
NEW GEO & CHEVY CARS
NEW PICKUPS
NEW BUICKS
USED TRUCKS
USED CARS
[illegible]
THIBERT'S
Red Lake Falls, MN
1-800-247-2438

Medical Center Page 8
Receives accreditation
75¢ Newsstand Price
NORTHERN WATCH
"Northwest Minnesota's Regional newspaper"
Sports Pages 10-11
Postal Customer
PAID
Volume 7, Number 7 324 Main Avenue North, Thief River Falls, MN 56701 Saturday, February 15, 1997

Winter Merriment dinner concert is planned by NCTC

Musical groups from Northland Community and Technical College and the University of Minnesota at Crookston will present a Winter Merriment dinner concert Thursday evening, February 20, beginning at 6:15 p.m. in the NCTC cafeteria.

Performing at the concert will be the Northland Chamber Choir and Northland Jazz Ensemble under the direction of Les Torgerson, the UMC Choir directed by George French and various soloists and ensembles. Accompanist will be Cathy Hagen of Thief River Falls.

Dinner menu will feature peppered chutney roast beef with potatoes, vegetable, salad, breads, coffee and dessert. Lon and Joyce Gubell will cater the meal.

Admission of $12 per person covers the dinner and concert. Tickets are available from Kezar Music, the NCTC business office and from performing musicians.

Northland and UMC musical groups recently returned from their concert tour to Kansas City, MO, having performed there and at schools and churches along the way. This is the second year the two schools have worked together on this project.

Northland Chamber Choir will open the concert program February 20 with *Blow, Blow Thou Winter Wind* by John Rutter, followed by *No Need to Knock* by Sally Albrecht and *Bill Bailey, Won't You Please Come Home* by Hughie Cannon and arranged by Kirby Shaw. Michelle Lunsetter and Jackie Flynn will solo on *It Don't Mean a Thing* by Irving Mills, arranged by Mark Brymer. Ed Lojeski's *Silhouettes* will complete that phase of the concert.

UMC and NCTC choirs will combine on *Precious Lord, Take My Hand* by Roy Ringwald, *For The Beauty of The Earth* by John Rutter, *How Lovely Is Thy Dwelling Place* by Brahms and *The Battle of Jericho* by Gerald E. Brown.

Northland Jazz Ensemble concert program includes the following:

Kansas City by Jerry Lieber and Mike Stoller, arranged by Andy Clark, with Bill Armstrong on guitar;

Someone To Watch Over Me by Ira and George Gershwin, arranged by Dave Barduhn, with Brianna Geer on saxophone;

True Blue by Lennie Niehaus with Brad Dekkers on trumpet;

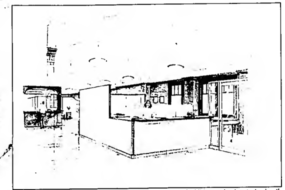
Stray Cat Strut by Brian Setzer, arranged by Larry Kerchner, with April Gervais on piano;

Come In From The Rain by Melissa Manchester, arranged by Dave Wolpe, with Scott Goff on trombone;

Love For Sale by Cole Porter, arranged by John Berry, with Luke Torgerson on trumpet;

Oye Como Va by Tito Puente, arranged by Paul Lavender, and

(Continued on Page 13)



The inside of the renovated depot should look something like this artist's rendition. Last Tuesday, the council awarded bids for the renovation of and addition to the depot, clearing the way for city administrative offices to be moved to the depot.

Council goes ahead with depot renovation plans

Contracts totaling $1,286,600 awarded at meeting Tuesday evening

by David Hill
Associate Editor

Tuesday night, the Thief River Falls City Council awarded bids for the exterior and interior remodeling of the Soo Line Depot.

The vote on the exterior remodeling and supporting grants were unanimous, but when it came time to vote on the interior remodeling and addition, it came down to a roll call vote which resulted in 5 in favor and 3 against.

Several local citizens waged a last minute effort to force the issue to a vote of the citizens of Thief River Falls. Rufus Olson presented a petition with names of 58 individuals affixed to the statement: "We are not in favor of the Depot project advancing any further without the taxpayers being allowed to vote on the issue."

Olson said the petition arose out of a general meeting at the Heritage Community Center during which many people expressed their concern that the public had not been fully informed and were not knowledgeable about what was going on. He urged the council to take the advice of taxpayers who had signed the petition.

But it was explained to Olson by the City Attorney, Paul Ihle, that legally any vote on the matter would be entirely advisory. The law does not allow the council to relinquish its authority on such matters. He added that he was surprised at the controversy now as it has been in the media for years.

Chet Aubol said he could not believe the council could take it upon themselves to spend $1 to $2 million without support of the public. The council's image among the general public is not good, he said. "They believe the council will do what they want to do no matter what the taxpayers want."

Clayton Carlson, the self-proclaimed ex-mayor of Southtown, said he didn't care what the council or attorney had to say about a vote, and stated loudly that "this should be a vote by the citizens of Thief River Falls."

Jim Burkholder wanted to know if individual council representatives had taken any time to ask people in their ward how they felt about the issue.

Bob Reed expressed his concern that increased train traffic and speeds pose a hazard for people working in the depot.

Dave Strong, who was among the individuals who had organized an effort to raise funds for restoration of the Depot more than two years ago, said considerable media attention has been focused on the Depot during the fund-raising efforts. During that effort, he said, a lot more than 50 people donated money to the project.

Olson said that when it was first proposed, the amount to remodel the building was estimated at $800,000. Over $500,000 was raised in private donations and it was expected that any private business occupying the building would pay for the rest and no public funds would be used for the project. It's completely different now, he exclaimed. He also added that it's not a logical place for city offices because of the train traffic, feed mill, two gas stations and lack of parking.

Grant agreements play important roles in what finally shaped the plans for the Depot. The city obtained $103,000 in Federal Intermodel Surface Transportation Efficiency Act (ISTEA) funds from the federal government and matching funds from the Minnesota Historical Society for $79,458. It was also noted that the city had obtained an additional $15,500 in ISTEA funds.

(Continued on Page 13)

WATCH AROUND THE REGION

Amy Branscomb

Farmer and homemaker of the year

Warroad – Carter and Becky Hontvet of Warroad were recently honored as the Red River Valley Farmer and Homemaker of the year representing Roseau County.

The Hontvet's were chosen by a committee for their involvement in agriculture and the community.

Hontvet's farm, located south of town, boasts 40 purebread Tarentaise cattle and 120 commercial cows mostly Angus and Tarentaise cross.

"We are a beef farm," said Carter. "We are birthing calves from February-March, breeding them April 24-June 24, weening the calves from their mothers around September 20th, and feeding the calves until the first week of January. Then we take January off."

With the combination of hard work, friends and family, Carter and Becky will receive the Red River Valley Farmer and Homemaker of the year award on February 15 at the U of M campus in Crookston.

– *Warroad Pioneer*

Souper Bowl

Red Lake Falls – Several teams entered their favorite soup in the Souper Bowl and the judges determined the top three soups, each of which received a cash prize.

First place went to the Spicers with their Cheesy Pepper Chicken Soup. Second place went to the Cruciables with their Wild Rice Soup. They also won the people's choice award. Third place went to the French Connection with their French Pea Soup.

The Lafayette High School choir sang several songs and the Valley Chordsmen gave a sneak preview of the spring show that will be held in May in East Grand Forks.

– *The Gazette*

TV for farmers

Gonvik – The first television channel of its kind devoted exclusively to serving farmers, ranchers and other rural residents will begin airing programming this March on the satellite television service DIRECTV. Channel Earth, the name of the new channel, will broadcast dawn-to-dusk programming every Monday through Friday, and morning-to-midday reports on Saturdays, according to Cindy Heitman, Marketing and Public Relations Supervisor, Garden Valley Telephone Company.

– *The Leader-Record*

Snowmobile accident

Oklee – Three snowmobilers were southbound in an Oklee city ditch at 11 p.m. on February 4 when one snowmobiler fell off his sled.

Travis Brua, 20, fell from his John Deere snowmobile as he attempted an approach. Following in the rear, James Nichols, 19, who was driving a 95 Arctic Cat, was unable to avoid Brua in his path. Brua was also hit by a third member of the party, Jason Breckel, 19, who was driving a 97 Arctic Cat, and was unable to avoid him.

Brua was taken to the Northwest Medical Center in Thief River Falls and was later transferred to United hospital in Grand Forks.

– *The Erskine Echo*

Continued on page 2

Rebekah Solem wins Dist. 564 spelling bee

Seventh grader Rebekah Solem correctly spelled "diminutive" and "laceration" to win the School District 564 spelling bee Tuesday afternoon, February 11, at the Franklin middle school cafeteria.

Twenty-four students in fifth through eighth grades from Thief River Falls public schools and St. Bernard's Catholic school qualified for the spelling bee, coordinated by Men Paschke, media specialist at Franklin school.

Pronouncing the words for the contestants to spell orally was Loiell Dyrud, instructor at Lincoln high school. Judges were Carol Tranby and Jane Miller, instructors at Challenger elementary school, and Marvin Lundin, editor of The Times.

Rebekah is the daughter of Peter and Valerie Solem. Second place in the spelling bee went to seventh grader Jonette Swanson, daughter of Lorrie Swanson. Both qualify for the regional spelling bee to be conducted by the Northwest Service Cooperative Saturday, March 15, at Northland Community and Technical College.

It took 63 words to determine the spelling bee champion for School District 564 this year. Contestants were eliminated if they misspelled the word given to them and the next contestant in the rotation was given a new word to spell.

When only two contestants remained in the competition, the procedure changed. If either misspelled a word, the other was given a chance to spell the same word correctly, plus the next word on the list. The first contestant to correct a spelling and then correctly spell the next word was the winner.

When Jonette misspelled "diminutive," Rebekah corrected the

(Continued on Page 13)



Marshall County Central high school's entry won the first statewide Cyber Knowledge competition conducted January 13-21 among 27 teams competing on a statewide basis. Team members (from left) include, front row, Bon Rokke, Kelly Liedberg and Troy Elseth; back row, Eric Moose, Andy Filor and Eric Jorgonson. Warren/Alvarado/Oslo placed third in the state.

MCC wins state Cyber Knowledge event

A team from Marshall County Central high school in Newfolden won the first state Cyber Knowledge competition recently among 27 teams participating in the program throughout Minnesota. The team from Warren/Alvarado/Oslo was in third place.

Team members included Troy Elseth, Andy Filer, Eric Jorgenson, Kelly Liedberg, Eric Moose and Ben Rokke. Coach was Mark Jorgenson. In the regional contest, Marshall County Central was first, Warren/Alvarado/Oslo was second and Warroad was third.

Cyber Knowledge is the Minnesota Service Cooperative's Internet competition for students in grades seven through 12. The statewide competition was held from January 13 to 21. In this area the event is coordinated by the Northwest Service Cooperative, in conjunction with Lakes Country Service Co-op.

Purpose of the competition is to teach students the skills they need to communicate, search for and transfer information on the Internet—skills that workers are expected to need in the 21st Century.

Successful teams used strategy, teamwork and application of appropriate technology tools. The program promotes student collaboration and is enhanced by the sharing of techniques used to find the information or complete the task.

Each team consisted of up to six members from grades seven through 12. Teams visited the Cyber Knowledge web site (www.cyberknowledge.org) to access the tasks and to submit their answers. There were 10 "groups" of questions/tasks ranging from "What is the temperature on Mars?" to receiving E-mail from a student in Australia named either William or Mary. Students had to use strategy as to the best way to obtain the answers. Teamwork was strongly emphasized.

Minnesota Service Cooperatives' Cyber Knowledge competition will have its second competition this spring. School districts can contact their local service cooperative for more information.

Jason Mischel coached the Warren/Alvarado/Oslo team to its third place state finish. Nola Brandt was coach of the regional third place Warroad team. Ron Gotteberg coached Norman County West and Pam Howell and Terry Halvorson coached in Badger.

Groups arranged for annual skating show

Groups have been arranged and rehearsals will be underway Monday, February 17, for the 22nd annual Thief River Falls parks and recreation skating show to be presented Saturday, March 22 at 7 p.m. and Sunday, March 23 at 2 p.m. in the Huck Olson Memorial Civic Center. Theme of the Fantasy on Ice show this year is Planet Hollywood.

Tickets for the show will be available at Hugo's Supermarket at $3 for adults, $2 for students in grades 6-12 and $1 for students in kindergarten through fifth grade. Pre-school children are admitted free. Ticket prices at the door will be 50 cents higher.

Practice schedule beginning Monday, February 17, includes the following afternoon and evening starting times:

Monday, Feb 17—6:15, Woody/Little Bo Peep; 6:45, Karate Kid; 7:10, Minnie Mouse; and 7:35-8:00, Pocahontas.

Tuesday, Feb. 18 (Old Arena)—5:00, Rocky; 5:30, Beauty and the Beast; 6:00, Aristocats; 6:30, Forest Gump; 7:00, Nutcracker; 7:30, South Pacific; and 8:15-9:00, Dracula/Phantom;

Wednesday, Feb 19—5:15, Colors of the Wind; 6:00, Robin Hood, and 6:45-7:30, Dick Tracy;

Thursday, Feb 20—5:15, Apollo 13; 5:45, Pinocchio; 6:15, Evita, and 6:45-7:15, High Schoolers;

Monday, Feb 24—3:30, Woody/Little Bo Peep; 4:00, Karate Kid; 4:30, Pocahontas; 5:00, Minnie Mouse; 5:30, ice resurfacing; 5:45, Rocky; 6:15, Beauty and the Beast, and 6:45-7:30, South Pacific;

Tuesday, Feb 25—3:30-4:30, Junior Advance Precision Line; 5:45, Aristocats; 6:15, Forest Gump, and 6:45, Nutcracker;

Wednesday, Feb 26—6:00, Colors of the Wind; 6:30, Robin Hood, and 7:00-7:45, Dick Tracy.

Thursday, Feb 27—5:00, Solos; 5:30, Apollo 13; 6:00, Pinocchio; 6:30, Evita; 7:15-8:15—Dracula.

Friday, February 28—3:30-4:30, Solos, small groups; 5:30—League of Their Own.

Skating Groups

Members of the various groups participating in the ice show include the following:

Little Bo Peep's Toy Story—Tina Ahhene, Emily Bakken, April Bruggeman, Lillian Fox, Emma Heaton, Brittany Johnson, Hailey Johnson, Paige Lofberg, Kaitlin Lund, Linzie Pitman, Danielle Simenson and LeeAnn Waswick.

Forest Gump—Katie Aandal, Tamara Ahhene, Kimberly Bauer, Samantha Buck, Dena Dahl, Brittani Dargus, Breanna Grislie, Brittany Hesse, Megan Malwitz, Cassie Maurstad, Cheryl Nelson, Raina Pederson, Britney Schwab, Amanda Sigerud, Tiffany Stroh and Brittany Wiseth.

Pocahontas—Ariel Berry, Erin Dahlen, Ali Dorn, Brittany Guzek, Caitlin Joppru, Marie Moe, Amanda Rader, Alicia Rader, Carli Sandahl, Sara Sisler, Rebecca Stenseth, Kelsey Swanson and Haley Tere.

Minnie Mouse—Madeline Aandal, Austyn Anderson, Hannah Anderson, Eva Bruggeman, Chantel Kuznia, Carley Mattson, Julie Piche, Kelsey Spilde, Lacey Stennes, Tiffany Tischer, Hannah Waswick and Chelsie Weeding.

Rocky—Aaron Dahl, Lucas Genereux, Mark Paulson, Brian Kays, Matthew Langevin, Jonathan Larson and Tyler Mundell.

Nutcracker—Tracey Adamson, Stephanie Amiot, Kailey Bakken, Brandy Hermanson, Cheyenne,

(Continued on Page 12)

Precious Moments Collectibles By ENESCO



INVENTORY REDUCTION

Select Grouping 25% OFF Suggested Retail!

While Supplies Last!

Thrifty White Drug
201 Horace Avenue North
Thief River Falls, MN 56701
681-2909
1-800-870-3784

Hours: Mon.-Fri. 8 a.m.-6 p.m. Thurs. 8 a.m.-7 p.m. Sat. 9:30 a.m.-5:30 p.m.

YOUR GIFT STORE FOR ALL OCCASIONS

OPEN HOUSE
40th Wedding Anniversary
for
William & Janice Olson
Sunday, Feb. 23, 1997
2:00-4:00 p.m.
Refreshments will be served
Hosted by children
No gifts please

IRA?

Confused about what an Individual Retirement Account can do for you? NOW would be a good time to visit with your Farm Bureau insurance agent.

Giving beside you. Working for you.

James Cwikla
331 Lafave Ave. N
Thief River Falls
681-2288

FARM BUREAU INSURANCE

WE MAKE BEAUTIFUL FLOORS

• Mohawk • Berbers
• Cavanet • Remnants
• Congoleum • Commercial
• Mannington • Decorating Ideas

building new or remodeling, we urge you to enjoy! Please call 681-1046 for appointment

Carpetbagger
111 2nd St. W. (Behind NAPA)

WITH AROUND THE REGION
Amy Brunsvold

Lawsuit over

Newfolden – Marshall County Course Superintendent Ron Piggott was happy to say, "It's finally over," when Rose O'Meara finally ended...

He explained that the Supreme Court denied Rose's appeal that was filed on the January 2 deadline.

The overall amount is about $1 million, which Marshall County will go to reimburse the insurance company with a small amount going to the school district. The total for the building replacement was $5.2 million with $1.7 million going for contents (non-inside and related items).

The Marshall County Central school burned on November 7, 1991, and fire marshals determined the fire was started by a Rose O'Meara coffee maker.

– New River Record

Credit Bureau sold to Grafton buyers

Thief River Falls Credit Bureau has been purchased by TWS Credit Services, Inc., a corporation owned by Steve Carlson and Wes Wolski, attorneys with the law firm of Kuppenol, Welch & Hansen of Grafton and Park River, N.D.

Wolski will manage the new Northern Valley Collections, Inc. in Grafton and said they intend to continue doing business using the name of Thief River Falls Credit Bureau and the existing staff and management will remain.

The local credit bureau was established in 1946 and has been reporting to the Red River Valley Credit Bureau, Clearwater, Kittson, Lake of the Woods, Marshall, Norman, Otter Tail, Pennington, Red Lake, Polk and Roseau.

BEAUTIFUL, JUST BEAUTIFUL!

The Scenic Beauty Of Flowers Can Be Yours In Year-Round Splendor, With A Spectacular Array Of Fresh Or Silk Flowers As Part Of Your Decor.

• Fresh Flowers • Silk Flowers
• Gift Items • Balloons • Planters and the
• Classic Victorian Picture Frames

Candy's Floral Boutique
208 4th Street East
Thief River Falls
(the old NAPA building)
681-6434

SEARS Thief River Falls

RED TAG SALE

Look for the red tags throughout our store for extra-special values!

Super values on Kenmore... plus all other home appliances on sale!

Got the lowest monthly payments

CRAFTSMAN 1299.99 reg. 1399.99 save $100

CRAFTSMAN 999.99 reg. 1099.99 save $100

Kenmore 999.99 reg. 1099.99 save $80

Kenmore 349.99 reg. 399.99 save $50

Kenmore 399.99 reg. 499.99 save $100

Lifestyle 179.99 save $70

KENTHOOD 469.99 reg. 599.99

FREE DELIVERY ON ALL GE APPLIANCES OVER $399

749.99 reg. 799.99 save $50

Sale Thursday, Feb. 13 - Saturday, Feb. 15

"The store you know... now close to home"

PRESIDENTS

FRI. FEB. 14 SAT. FEB. 15 SUN. FEB. 16 MON. FEB. 17 TUES. FEB. 18 WED. FEB. 19 THURS. FEB. 20 FRI. FEB. 21 SAT. FEB. 22

FREE HARDEE'S CHERRY PIE WHEN YOU PURCHASE

LOWERED AND CHOPPED

SALE TABLE FABRICS 1/2 PRICE OF SALE PRICE

REMNANTS 1/2 PRICE

SELECTION OF PATTERNS $1.00

NECCHI Model 1036

SERGER 2/3/4 Thread Serger, Overcasts, Trims All in One Operation

$599.00 Limited Number

Annette's Fabrics
Sewing Machines
218-681-3303
212 3rd Street East
Thief River Falls, MN 56701

Marshall Brands: Amana Kenmore RCA SONY

PRESIDENT'S BLITZ

Shop Thief River Falls
February 15-22, 1997

Look For This Cherry In Each Business' Ad For Details On How You Can Receive A Free Cherry Pie!

Participating

Receive A Coupon For A FREE Cherry Pie

CHERRY PIE GIVE-AWAY

Thief River Falls JCPenney

PRESIDENTS' sale

STARTS SATURDAY, FEBRUARY 15TH

SAVE ON Levis® Jeans For Men, Misses, Women And Junior

20-50% OFF All Ladies' Dresses And Pantsuits

40% OFF Select Misses' Tops

25% OFF All Pantihose

FREE CHERRY PIE COUPON WITH ANY $25 PURCHASE!

30% OFF Black Hills Gold Jewelry

JCPenney
Thief River Falls • 681-1845

STORE HOURS: Monday-Friday 9:00-9:00 Saturday 9:00-6:00 Thursday 9:00-8:00 Sunday 11:00-5:00

BABY SHOWER – TUES., FEB. 18 • 7:30 PM For LYNDE BRANDON & BRADY MADNESS LUTHERAN CHURCH Fellowship Hall

Hot Turkey Sandwich Supper with Salad Bar!

Nazareth Church Serving from 4-7 p.m.

~February 22nd~ Free will Offering

VALENTINE SPECIAL JUST 1 GET ONE 1/2 PRICE Offer Ends 2/28/97

CERTIFIED MASSAGE THERAPY Richard L. Albaugh Massage Practitioner (Retired) Before Massage Hrs.: Friday 9-5, Saturday 9-2 Office Appointments Other Hours by Appointment

MEADOW MASSAGE 105 2nd Street E. Thief River Falls (Side Center Open) 681-3960

Don't settle for any ordinary

IRA

As Edward Jones self-directed IRA gives you:

• Tax advantages
• Flexibility
• Tailored investments
• Personalized service

Transferring your existing IRA is easy. You can consolidate IRAs from other firms and avoid unnecessary paperwork and charges.

Call Or Stop By Today.

Member SIPC

Jon Larson
108 3rd St. East
Thief River Falls, MN 56701
218-681-8380
1-800-236-6705

Edward Jones
Serving Individual Investors Since 1871

PRESIDENT'S BLITZ

Save On Your Subscription
February 15 - 22, 1997

When It Comes To Local Area News And Advertising We've Got You Covered

The Times • WATCH
New Or Renewal Subscriptions

Special Savings

	1 Year	2 Years
PENNINGTON, RED LAKE, MARSHALL, POLK, CLEARWATER	$24.00	$44.00
ALL OTHER ADDRESSES WITH A 567 ZIP CODE	$29.00	$52.00
ELSEWHERE IN THE U.S.A.	$40.00	$72.00

Receive A Coupon For A FREE Cherry Pie With Any Purchase Over $25.00 Offer Ends Feb. 22, 1997

I Would Like To Subscribe For _____ Year(s). Amount of $ _____

Name _____ Address _____ ☐ New ☐ Renewal

City _____ State _____ Zip _____ Phone _____

☐ Cash ☐ Charge ☐ or ☐ Credit Card # _____ Exp. Date _____

Send To: The Times, P.O. Box 100, Thief River Falls, MN 56701 Offer Expires Feb. 22, 1997

CA$H DAY AT OUR QUITTING BUSINESS SALE!

NOTHING HELD BACK!!

WALL TO WALL

1/2 & MORE OFF ENTIRE STOCK

PAY CASH SATURDAY, FEB. 15TH & RECEIVE 10% OFF PURCHASE!!!

FIXTURES MUST GO!!!
Cash Register, Hangers, Jewelry Display Case, Desks, Typewriters And More!

FINAL DAYS!

CANDY'S BUY AT A BETTER TIME

SALE SALE SALE

Mr. Duane's Thief River Falls

Introducing CASH IN

6 Weekly Winners $1,000 In Weekly Cash Prizes. "Cash-In" at Thief River Falls SuperValu Weekly Cash Giveaway!

1 - $500 CASH WINNER
5 - $100 CASH WINNERS

WIN YOUR SHARE OF $10,000 IN 10 WEEKS

Must be 18 years or older. No purchase necessary. See details in store.

SUPERVALU
Locally Owned And Operated
6 a.m. - Midnight • 7 Days A Week
Hwy. 59 S. Thief River Falls 681-2775

Northern Watch

Is Looking For Feature Stories

The Northern Watch is looking for suggestions or stories that would be of interest to our readers.

Story suggestions may be about an individual or organization recognized for an achievement or accomplishment, unusual hobbies or collections, volunteers or persons who have done something outstanding or have made a difference.

Send your suggestions to Amy Rinaldo at: *The Northern Watch*, PO Box 100, Thief River Falls, MN 56701; e-mail to: trtimes@northerntel.com; or, call 218-681-4450.

BABY SHOWER For **KELLIE RAE YANNOY**
DAUGHTER OF DAVID & DEBRA YANNOY
SUNDAY, FEB. 16 • 2 P.M.
FAITH LUTHERAN CHURCH
ERSKINE, MINNESOTA
NO GIFTS PLEASE, JUST YOUR PRESENCE

In Loving Memory of Eric Roby
Feb. 21, 1977 to Feb. 8, 1996

Just as mother,
Your memory is a treasury
Of wonderful moments shared
Your smile, your laugh
Your gentle ways
Will live in my heart
you came
No more love the ones
we loved
Not how much they're gone,
Within the secret of time
who cries
Their memory lingers on.
Sadly missed by Mom, Jodie and Sherie

ADVANCE SIGN CO
&
CUSTOM VINYL GRAPHICS
Lettering · Showcase Lights · Pan Letter
Window Signs · Custom Logos · Custom Banners
Magnetic Signs · Vehicle Signs · Packaging
218-681-1973
200 Barzen Ave. • Thief River Falls, MN

30 Color Photos
$ 11.99 INC. USE
KODAK PAPER
1 - 10x12 30¢ Copies
Your Choice $11.00 Out of
1 - 8x10 Pick up
2 - 5x7 (plus tax)
2 - 3x5
16 - Wallet Size Mailers
8 - Regular Size Mailers
Color Photographs make
is your Easter Choice
AT
SUPERVALU
Hwy. 59 South • Thief River Falls
Thursday, Friday & Saturday
February 20, 21, 22
Photo Hours:
10 A.M. - 1 P.M. • 2 P.M. - 7 P.M.
Sat. 11 A.M. - 1 P.M. 2 P.M. - 6 P.M.
Group charge
99¢ per person
During this promotion
you will receive
4 FREE 5X5's
with each $12.99
package purchased.

HEALTH PLANS FOR SMALL BUSINESSES.
Call about our affordable health care options for small businesses.
Blue Cross Blue Shield of Minnesota
A Independent Licensee of the Blue Cross and Blue Shield Association
BAKKE INSURANCE AGENCY, INC.
P.O. Box 59
Thief River Falls
Minnesota 56701
(218) 681-1714 or 1-800-421-5025
FAX: (218) 681-4009
Ask Bill Ulrich - 681-2317
Orders, Bulk, Quality, Club, Garnet

A Really Affordable Home Improvement Just Call Your Culligan Man...
THREE FREE
★ Free Installation
★ Free 1-Year Service
★ Free 1,000 Lbs. Salt
With Purchase Of Any Culligan Mark Series Water Conditioner
For Complete Details Call...
Culligan
681-3905 or 1-888-681-3905
Toll Free

TOTAL FAMILY EYEWEAR CENTER
Affordable Prices For Everyone In Your Family!
Optical Images
• 2 Hour Service In Most Cases
• Eye Exams • Glasses, Sunglasses
• Contacts (Soft, Gas Perm, Disposable)
• Free Adjustments And Repairs
• Medical Cards And Insurance Accepted
681-1080 • 214 3rd St. East • Thief River Falls, MN

Home Lumber Co of TRF
"Home Of Lower Prices!"
1030 Hwy. 59 Southeast Thief River Falls, MN 681-2220
SALE ENDS 2-8-97
Store Hours: 8-6:00 M-F, 8-12 Sat.
PRESIDENTS' DAY FLOORING SALE
You Save When You CASH-N-CARRY
CARPETING STOCK ONLY!
Level Loops Starting At $4.79
Berbers Starting At $6.99
Short Plushs Starting At $6.79
Tarkett
Sheet Preference *Vinyl* Starting At $8.19
Lifetime Brite Starting At $16.29
Twenty/Twenty Starting At $12.29
Stock Only!
Mid-Continent & Quality **VANITIES**
SOLID OAK DOORS AND STYLES
BATH SALE CASH-N-CARRY
V425 Tudor Cinnemon *171.95
V425D Tuder Cinnemon ..*141.95
V383D Tuder Cinnemon ..*128.95
V538 Heritage Reyal *145.95
VCD24 Heritage Reyal.....*151.95
VSD48 Heritage Reyal.....*215.95
Top And Faucet Extra. -STOCK ONLY-
CLOSEOUT PRICES
Medicine Cabinet *While Stock Lasts*
CTVHP18 ..*163.99
TTV42 .....*150.99
CINNAMON COLOR ONLY
CHECK FOR OTHER STYLES ON SALE ALSO

SOUPÇON
Sherry LaClaire

February is cherry cherry month and a good time to have some special cherry recipes. Here are just a few.

Haven't you always wanted to try this dessert at home - here's how.

Cherries Jubilee
2 tablespoons red currant jelly
2 tablespoons butter
1 cup canned, pitted tart cherries, drained
1/2 cup cherry liqueur, heated
1 pint vanilla ice cream
Melt jelly in chafing pan or chafing dish. Add butter and stir until melted. Add cherries and heat thoroughly.
Pour liqueur over cherries and ignite with long match. Let burn until flames die.
Spoon hot cherry mixture over ice cream and serve immediately.

This fancy dessert looks like it can but tastes heavenly.

Cherry Delight
1 (3 ounce) package black cherry gelatin
1 cup grind fling cherries, sweet or sour, drained
1 cup vanilla ice cream, softened
1 1/4 cups vanilla wafer crumbs
4 tablespoons butter, melted
1 cup confectioner's sugar
2 tablespoons cherry juice
2 cups whipped cream
1/2 cup chopped mixed fling cherries
Prepare gelatin as directed on package. Stir in cherries and pour into 9 inch cake pan. Chill until firm.
Spread ice cream in bottom of separate 9 inch cake pan and chill until firm.
Combine vanilla wafer crumbs and melted butter and ring until all crumbs are moistened. Divide into halves.
In mixer bowl, beat egg yolk and third of the crumb mixture on seving plate. Unmold gelatin on top of crumbs and then spread second portion of crumbs over gelatin.
Unmold ice cream and place on top of crumbs. Spread with remaining crumbs.
Combine sugar and cherry juice in small bowl. Gradually add to whipped cream.
Pour over top of cake with whipped cream and garnish top with sliced of whipped cream and whole cherries.

Here's a simple way to enjoy a cherry cherry dessert tonight.
Cherry Cobbler
1/2 cup butter
3/4 cup sugar
1 cup flour
2 teaspoons
2 cups flour
2 teaspoons baking powder
1/2 teaspoon salt
(2) (sweet) can cherry pie filling

Preheat oven to 375 degrees. Cream butter and sugar in bowl. Add egg and mix well. Blend in flour.
Combine flour, baking powder and salt. Add to first mixture and then add to butter mixture.
Spread half of batter in greased 8 inch baking dish. Cover with 3/4 of the can of pie filling and then spread with remaining batter. Top with remaining pie filling.
Bake 30 minutes. Serve warm with ice cream or whipped cream.

Something fancy and very yummy made with those cherries:

Cherry Fritters
4 eggs
8 ounces orange cheese
1/2 cup lemon juice
1/2 cup sifted flour
2 tablespoons sugar
1/2 teaspoon salt
Oil for frying
Confectioner's sugar
In large bowl, beat eggs until foamy. Add orange cheese, lemon juice, flour, sugar, salt, nutmeg and butter and beat until smooth.
With floured hands, form dough into 1 inch balls, enclosing a cherry in each ball.
Heat oil to 375 degrees in deep skillet. Drop fritters into hot oil and fry for about 2 minutes or until golden brown, turning occasionally.
Drain on paper towels. Sprinkle with confectioner's sugar before serving.

And here is one more really fancy, but stuffed delicious and chocolate, cherry recipe.

Chocolate Cherry Bars
1 package devils food cake mix
1 can cherry pie filling (21 ounces)
1 teaspoon almond extract
2 eggs, beaten
Combine all ingredients and place in 9x13 inch greased and floured pan. Bake at 350 degrees for 25-30 minutes.

Cherry Frosting
1/4 cup milk
1/4 cup butter or margarine
1 cup sugar
1/2 cup miniature marshmallows
1/2 cup chocolate chips
Cook chocolate chips and sugar chips in saucepan and bring to boil. Add remaining ingredients until cool, then spread and smooth. (Pan can be placed in cold water to thicken faster.)

OUR ADVERTISERS SAVE YOU MONEY!

NORTHLAND BUILDINGS, INC.
1-800-736-4510
PRICES REDUCED
ON ALL BUILDINGS
26 x 27 x 8 GARAGE
Not Pictured
$4,100
FULLY ERECTED ON YOUR LEVEL SITE
For FREE Literature, Call:
1-800-736-4510
SOFFS
Also Manufacturers Of Steel Buildings

SEVERSON ST. CLOUD SALES CENTER
Highway 10 East • St. Cloud, Minnesota
1-800-328-5934 • (612) 251-1060

Join Our Team...
Tori's STUDIO FOR HAIR AND STAFF *Welcomes* LORI SEVERSON
LeaAnn Torgerson, Nancy Stofer, Tai Wright and Lori Severson
WE NOW OFFER TANNING, WAXING AND EAR PIERCING
TOI'S STUDIO FOR HAIR
309 LaBree Ave. N • 681-6796 • Thief River Falls

WATCH

John P. Meitner
Publisher

Marvin Lundin
Editor

David Hill
Associate Editor

Mike Lundgren
Sports Editor

Amy Brunsvold
Reporter

Denise Layman
Sales Representative

Jeff Zbanik
Advertising Representative

Belle Lasso
Advertising Representative

PRINTED WITH SOY INK.
Printed on Recycled Paper Consisting at Least 20% Fibers Liter Paper Recycled by Consumers

The Northern Watch is published weekly every Friday and circulated to over 22,000 households in Northwest Minnesota and Northeast North Dakota. Publication is published in conjunction with The Times, which is published weekly every Tuesday.

SUBSCRIPTION RATES:
Pennington, Red Lake, Marshall, Polk and Kittson Counties Minnesota - $24.00 Per Year
All Other Addresses Within The Mail Zip Code..... $28.00 Per Year
Elsewhere In The U.S.A. - $40.00 Per Year
Out Of State Subscriptions
Mil. Armed Forces ....$20.00 Per Year
Student Rate, 9 Months ....$20.00 Per Year

The Northern Watch shall not be liable for slight changes or typographical errors that may occur in the printing of any boldface type. The Northern Watch's liability for other errors or omissions in connection with the publication of any boldface type is limited to the amount of the space occupied by the boldface type or the refund of any money paid for the advertisement.

A Publication of
The Times
324 Main Avenue North
P.O. Box 100
Thief River Falls, MN 56701-0100
Telephone: (218) 681-4450
Fax: (218) 681-4455
e-mail: twatch@invarch.com
http://www.invarch.com
PRESS
ALTERNATE DELIVERY SYSTEM

DEATHS

Dorothy Baird, 76

Red Lake Falls — Dorothy Baird, 76, died Thursday, February 13, at her home. Arrangements are with Petersen Funeral Home of Red Lake Falls.

Funeral services will be held Monday, February 17 at 2 p.m. at Immanuel Lutheran Lutheran Church in Wylie. Visitation will be held one hour prior to services only.

A complete obituary will appear in the February 19 issue of *The Times*.

Anna Wetenkamp, 96

Red Lake Falls — Anna Wetenkamp, 96, died Tuesday, February 11 at Crestview Nursing Home in Red Lake Falls. Arrangements are with Petersen Funeral Home of Red Lake Falls.

Funeral services will be held Monday, February 17 at 2 p.m. at Petersen Funeral Home with Rev. Gary Groff officiating. Burial will be in Oak Grove Cemetery near Red Lake Falls. Visitation will be on Sunday from 1-5 p.m. and 7-9 p.m. prayer service at Petersen Funeral Home and one hour prior to services on Monday.

A complete obituary will appear in the February 19 issue of *The Times*.

Robert Miller, 72

Red Lake Falls — Robert Miller, 72, died Tuesday, February 11 at United Hospital in Grand Forks, ND. Arrangements are with Petersen Funeral Home of Red Lake Falls.

Funeral services will be held Saturday, February 15 at 11 a.m. at Bethany Lutheran Church in Red Lake Falls with Rev. Gary Groff officiating. Burial will be held in the spring in Oak Grove Cemetery near Red Lake Falls. Visitation will be held Friday from 5-8 p.m. at Bethany Lutheran Church with a 7 p.m. prayer service and one hour prior to services on Saturday.

A complete obituary will appear in the February 19 issue of *The Times*.

Polly Staloch, 90

Kartiad — Polly Lane Staloch, 90, died Tuesday, February 11 at Kartiad Memorial Nursing Center. Arrangements were with Collins Funeral Home of Bemidji.

Funeral services were held Thursday, February 13 at the Stennett Funeral Home Chapel. Burial will be in Resurrection Cemetery at Grand Forks AFB. Co-spring.

A complete obituary will appear in the February 19 issue of *The Times*.

Wilfred Ostlund, 69

Phoenix, AZ — Wilfred J. Ostlund, 69, died Monday, February 10 at his home. Arrangements were with Petersen Funeral Home of Red Grand Forks.

Funeral services were held Thursday, February 13 at the Stennett Funeral Home Chapel. Burial will be in Resurrection Cemetery at Grand Grand Forks AFB. Co-spring.

A complete obituary will appear in the February 19 issue of *The Times*.

HAM DINNER
Sun., Feb. 23, 1997
11:30 A.M. - 2:00 P.M.
GRYGLA COMMUNITY CENTER
Adults $6.00 Ages 6-12 $3.00
Children 5 And Under FREE
Sponsored By:
St. Peter Lutheran Church
Grygla, Minnesota

BABY SHOWER For **SHEILA RESTERUD** & **ALEX JOHNSON**
SUNDAY, FEB. 16 • 3 P.M.
STRANDQUIST COMMUNITY CENTER

Like The Good Ol' Days!
One-Stop Shopping
• Complete Hardware
• Clothing
• Groceries • Meat Cutting
• Hunting Licenses
• Video Rentals
• Lottery Tickets
• Fax Rates
• Money Orders
Young's General Store
Middle River • 453-2611

Opportunity Is Calling with Price & Yield Protection
Answer The Call...
CRC
CROP REVENUE COVERAGE
INFORMATION MEETING
FRIDAY, FEBRUARY 21, 1997 9:00 A.M.
N/W GRAIN OFFICE BLDG., ST. HILAIRE, MN
DEVELOPED BY
American Agricsurance, Inc.
Call Your Area Ag Agent Today!
ST. HILAIRE AG INSURANCE, INC.
ST. HILAIRE, MN
218-964-5252

PRESIDENTS DAY LA-Z-BOY SALE!
THIS WEEK!
PRESIDENTS DAY FURNITURE BARGAINS!
LA-Z-BOY RECLINERS STARTING AT $199.97
RECEIVE A COUPON FOR A FREE CHERRY PIE WITH ANY LA-Z-BOY PURCHASE!
3-PIECE END TABLE GROUPS $199.97
COMFY GLIDER ROCKERS $199.97
SAVE ON ALL SEALY® BEDDING!
GREAT FURNITURE DEALS FOR LESS MONEY!
SEALY® TWIN MATTRESSES $59.97
LA-Z-BOY RECLINERS $199.97
OAK TV/VCR STANDS $199.97
EVERY SIZE & FIRMNESS
ROCKER RECLINERS $299.97
WING BACK RECLINERS $329.97
LA-Z-BOY SOFAS $499.97
FREE DELIVERY
NO PAYMENTS • INTEREST TILL MAY 1997!
*On All Qualified Purchases Of $500 Or More
"SERVING NW MN FOR OVER 57 YEARS"
POPPLERS HOME FURNISHINGS
201 North LaBree 681-3814
Furniture Outlet
Hwy 32 North 681-6216

Mary Kay cosmetics
The Cosmetic That's More Than A Cover-Up.
Same Day Mail or Delivery Service Available
Facials, Glamour Make-Overs And Color Logic Consultations Are Always FREE
PATTI OSOWSKI
MARY KAY INDEPENDENT SALES CONSULTANT
681-6750
Mary Kay Consultant for 10 Years

$3.49 Food for Thought
Buy 1 Get 1 FREE
Any Size Blizzard
Thief River Falls, MN

SUPER TAN
FREE 10 BOOTHS FOR PURCHASE OF $22.50
$5 OFF FULL PERM
$5 OFF BODY TONING—2 MOS. UNLIMITED $32.00
SPECIALS EXPIRE FEB. 28, 1997
Cannot be combined with other offers
WIGAND BARBERS
Thief River Falls, MN 681-8284

The Center For Creative Printing
WE NOT ONLY DESIGN AND PRINT HIGH QUALITY CARBONLESS FORMS FOR YOUR FIRM, WE ALSO HELP YOU MANAGE THEM. WE WILL HELP YOU KEEP TRACK OF YOUR CARBONLESS FORM SUPPLY AND CALL YOU WHEN IT'S TIME TO REORDER THEM.
M Is For Management
Custom orders are our specialty!
The Times • WATCH & Commercial Print Shop
324 Main Avenue North • Thief River Falls, MN 56701 • (218) 681-4450
Just some of our many services:
• Multi-Color Printing
• Business Cards
• Letterheads
• Newsletters
• Résumés
• Graduation Announcements
• Computer Forms

LETTERS

To The Editor

Let's see is bussey repeat motif? White Challenger elementary school was built with a community dividend. People against it wanted nothing to do with it. I disagreed with a lot of things about Challenger, but I have to admit that it has turned out better than the division with excess in the school district.

I have two children attending Challenger. The classrooms are full of enthusiastic learners. The staff is fourteen above the pace should now be par exist as we make our school's the best we can.

Our city leaders have decided that the airport is the best place for city officials to be focused. I'm glad they've seen the light and our chance to voice our opinions and also the opportunity to rebut when said was in response to our first remarks.

The citizens against the depot proposal have made it clear that the compromising which they are allowed to voice their opinions. We base our citizens to object to an issue, voice our concerns and have our questions answered. Now we must get on with our lives and do what we can to make our community the best it can be.

I would like to thank the mayor and council for allowing me to speak and *The Times* and *Northern Watch* the opportunity to express my opinion.

Thank you,
Chris Johnson
Thief River Falls

To The Editor

Controversial Rev. Hessel's guest editorial (*Northern Watch*, Feb. 8, 1997) says a Biblical reference (Genesis 1:26) to support her opposition to "new environmental policies" which aim at showing the "sacredness of nature" and the effects of human occupation of the earth.

There is more to the Bible's witness than this one out, however. The same creation story (Genesis 1:1-2:3) God declares that the LORD God created man in the garden of Eden to till it and keep it (Genesis 2:15) To "till" and "keep" are, in the original Hebrew language, words showing care, cultivation and preservation. It means land and resources used for quickly deteriorate. I think Hessle and I agree on this point.

Yet another theme which runs through the Bible is that of the effects of human disregard of God's commandments. In Deuteronomy 3, the results of the disobedience of the first human couple includes the words "...cursed is the ground because of you..." (Genesis 3:17). Subsequent human disobedience put on the heads of those words: human disregard of God's rules for living results in a degradation of the environment. Thus Psalm 96 depicts the natural world rejoicing in God's appearance to judge human disobedience. Isaiah 24 and 35 depict the creation waits with eager longing for the revealing of the children of God." (Romans 8:19).

Here in northwest Minnesota, where population is sparse, we are hard-pitched to believe how much many other parts of the natural world have been devastated by unfettered human activity. We have several of these places within our area and there is a mountain of resources available to all who are willing to harvest it, that our environment is not being seriously eroded. The Bible's words of warning are much more than pious abandonment being ignored.

But the Bible also has words of promise. The promise is that if humans will see the big picture (see, in another words, more like God sees it) we can find solutions to the problems we have created. "Renewal" is simply a term describing the abundance of plants and animals species which provide (among other benefits) a valuable cycle of oxygen and carbon dioxide exchange between plants and animals. It is from which resources that we humans do not live by our own efforts alone, but that we depend upon fresh air, clean water, fertile soil, and the beneficial presence of other species. It is the Bible's moral mandate for both the individual and the physicians of life. As we depend upon them, so they depend upon us.

To ignore the warnings is to mark destruction. To claim the promise is to choose Christ life.

Sincerely,
Phillip J. Waller
Erskine, Minnesota

OUR ADVERTISERS SAVE YOU MONEY!

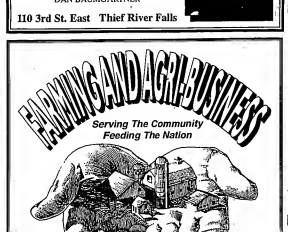
NORWEST INSURANCE
681-6411

- AUTOMOBILE
- HOMEOWNERS
- LIFE/HEALTH
- COMMERCIAL
- WORKERS COMP
- AGRICULTURAL



JUDY DURAY or
DAN BAUMGARTNER

110 3rd St. East Thief River Falls



March is being observed as NATIONAL AG MONTH in tribute to the national farmers and those who serve them and handle their products. Tha *NORTHERN WATCH* is planning a spacial NATIONAL AG WEEK section which will contain informational articles and other material of interest to farm families as well as agriculturally rallated advertising massages.

To have your advertising included in this spacial section, contact your *NORTHERN WATCH* advertising rapresantativa or call 681-4450 at *Tha Times.*

Published: Saturday, March 15, 1997 Deadline: Friday, March 7, 1997

NORTHERN WATCH
681-4450
P.O. Box 100 • 324 Main Avenue North • Thief River Falls, MN 56701

NORTHERN WATCH
Thief River Falls, Minnesota

John P. Molseen, *Publisher*
Marvin Lundin, *Editor*
David Hill, *Associate Editor*

EDITORIAL OPINIONS

Editorial opinions published under this heading is intended to stimulate thinking and discussion among our readers. Unless identified otherwise, the editorials are written by Editor Marvin Lundin and do not represent opinion of other staff members. Opinions in items from other publications may not coincide with the editor's own views but are offered for their general interest.

Church Burning Builds Magnet Instead Of Wedge

If burning of churches used by black congregations has been intended to drive wedges between the races, the intent has been thwarted in many cases. The result instead has been a drawing together of people in a shared task of recovery and rebuilding.

Gay's Hill Baptist Church at Millen, GA, was one of those churches lost to apparent arson in the spring of 1996. It is now being rebuilt in a cooperative multi-racial effort.

"I have never seen people of so many faiths and races come together like this before. Not anywhere," says Hilda Darrow, a relief effort veteran who is coordinating work teams from such faraflung places as Pennsylvania, Vermont and California to help reconstruct the church.

The cooperative effort is summarized in an article written by Paul Karr for The American News Service.

Karr points out that the Gay's Hill church was one of 138 African-American churches which burned under suspicious circumstances since the beginning of 1995. More than 140 suspects have been arrested in those arsons and 48 persons have been convicted. Twenty of the churches have been rebuilt and 35 more are under reconstruction.

Joe Hamilton, a spokesman for the United Methodist Motorcycle Ministry, as quoted by Karr is stating: "It's remarkable that the intent of these hate crimes was to drive people apart, but that instead it has had very much the opposite effect....Friendships (person racial lines) are being made as we speak, both within those congregations and across the country. When you're out there knowing beside each other on the work site, there's an insight you get into each other as human beings."

As might be expected, however, not everyone is happy with the rebuilding effort and the racial unity arsen has produced new racial harmony in the surrounding community.

Crime Diane Knippers of the Institute on Religion and Democracy in Washington, DC, has charged the National Council of Churches with using the spate of fires to raise money for itself and excite what she calls "a false impression of raging racist violence." She said the rebuilding campaign of the National Council "has contributed nothing to racial reconciliation in this country. Its impact, if anything, has been to feed and fuel racial fear and animosities."

Carol Fenke, spokeswoman for the National Council of Churches which has raised nearly $11 million in cash and materials nationwide in a six-month period, says Knippers' charges are false. Eighty-five percent of the fund goes to rebuilding churches, she said, real 15 percent to anti-racism education including materials for congregations.

Breaking America's Glass Ceiling....

An editorial in the January 24 issue of *The Times-Picayune* in New Orleans, LA, commented on the appointment of the first female U.S. Secretary of State as follows:

"Eventually, we hope to get to the point where "first women" is a word from the past in our nation. There has been dramatic progress in the past 20 years, with more and more women becoming assistants and judges and lawmakers.

"But we are not there yet, so Madeleine Albright's confirmation as the country's first female Secretary of State shouldn't pass without the celebration it all of another birthe.

"This barrier was a biggie. Along with Attorney General, the Secretaries of Defense and Treasury and, of course, President, a this been one of the most elusive of positions for women.

"Ms. Albright joins Attorney Gaucil Janet Reno as the second women ever in that elite group. The fact that three appointments established in nearly fifteen years may be another sign of progress.

"...Maybe this is a sign that it will no longer be unusual for the United States to have a woman as one of the nation's most powerful positions."

If past records of accomplishment are accurate indicators of capability—and what better indicators can there be?—then Albright is a qualified and capable person to assume the huge responsibilities of the Secretary of State. She is familiar with the scope of responsibility and the diplomacy required to fulfill the duties of the office and should be strong and forceful enough to make our nation's position clear throughout the world.

We would expect that Albright's performance as the first female U.S. Secretary of State will be more illustrious than Janet Reno's performance as the first U.S. Attorney General. Reno, too, has good education and experience credentials for her position but has not distinguished herself in it. This is not to say that previous male Attorney Generals were without fault, for there are many examples of failings and faulty decision making among them. Rather it is to point out that we as citizens of the U.S. should not be less tolerant of imperfection in women office holders than we are of imperfections in men.

The time is coming when the United States will indeed have a woman President. Had the wrong member of the Dole household not been on the Republican ticket in 1996, that time might have been now.

Area residents honored at banquet Feb. 15

Several area residents will be honored at the Minnesota Agricultural Valley Development Association Banquet February 15 at the Bagley Ballroom February 15 at the University of Minnesota in Crookston.

The individuals honored at the banquet are Dr. Gordon Bakken of the Department of Dentrift Lakes Morton and Janice Breckenmill of Moorhead; Ivor and Allen Gunderson and Nels and Shirley Gunderson of Bagley; Larry and Rose Youngquist and Harley and Jan Youngquist of Fosston; Dennis and Brenda Kramer of Williams; Emmett and Jeanette Kavlbaugh of Mahnomen; Eugene and Betty Marsh of Ogilvie; Don and Ethel Petty of Ada; Curtiss and Gail Pyland of Fergus Falls; Orlan and Clarice Strohm of Ocker; Douglas and Mary Ann Tweten of Fosston; and Gail Odegaard of Crookston; Frederic and Delores Bothelich of Detroit; Carter and Becky Hjerpe of Warroad; and Burton and Eileen Youngren of Campbell.

Edna Youngquist, Fosston area farmer, was named recipient of agricultural leaders for the good citizenship they have so with their family.

Veterans group is looking for G.C. Anderson

Navy veterans who served aboard the navy ship LST 451 in World War II are trying to find the whereabouts of G.C. Anderson, a resident who formerly lived at 204 Kendall Avenue in Thief River Falls. The navy is planning a 1997 reunion. Anyone who has current information about G.C. or any of his relatives is encouraged to call 218-449-4351 at Holt.

SAVE • SELL • FIND IT • IN THE CLASSIFIEDS

POLICIES

Letters To The Editor: The staff of the Northwest Watch encourages written letters to the editor. Letters must be typed or legibly written and must be signed by the author. Letters should be limited to one typewritten page. Letters should be limited to one subject. The Northwest Watch reserves the right to edit letters for length and libel. If deemed to edit letters for length, and libel, and to reject letters deemed to be libelous, obscene or in poor taste.

Letters Must Be Signed: Letters must be signed by the author or authorized agent. Letters must include the author's address and telephone number for verification purposes. Only the author's name will appear on letters published.

Jam session at Heritage Center Sunday, Feb. 16

Musical jam session for all area musicians will be conducted Sunday, February 16, from 1 to 5 p.m. at the Heritage Community Center in Thief River Falls. The session is simply said to be spectators are also welcome. Coffee and cookies are served. The jam session is held at the center on the third Sunday of each month.

Sons of Norway meeting date changed

Because of Wednesday Lenten services in Rainwater and March, SNORRE Lodge #70 will meet on Thursday, February 20 and March 20. Meeting time will be the same. Installation of new officers will be held in February.

Farm Aid.

If you want to make farm life less taxing, talk to the Professionals at H&R Block. Our preparers can answer questions about:

- Sale or exchange of farm assets.
- Farmings dividends.
- Disaster losses...and more.

Our rates are reasonable, we stand behind our work. Now that's music to your ears.

H&R BLOCK

605 N. MAIN, THIEF RIVER FALLS
OPEN 9 A.M. – 6 PM. Weekdays 9 A.M. – 5 P.M. Sat. • 681-0064
APPOINTMENTS AVAILABLE
MASTERCARD, VISA & DISCOVER

ROSEAU! WARROAD! BAUDETTE!
END YOUR DAY WITH CLASS!

New Classes Start March 10th:

At Roseau High School:

Social Prelsims U.S.	Tuesdays	6-9 PM. March 11-May 27
Computer Utilization	Thursdays	6-9:30 P.M. March 13-May 1
Career Planning	Wednesdays	6-9 P.M. April 9-April 30

At Warroad High School:

Statistics - Meth	Mondays	6-10 PM. March 10-May 19
Computer Utilization	Mondays	6-9:30 P.M. March 10-May 5

At Baudette L.O.W High School:

Computer Utilization	Tuesdays	6-9:30 P.M. April 1-May 20
Career Planning	Mondays	6-9 P.M. March 10-April 7

Register At These Times:

At Polaris In Roseau:
Monday, Feb. 17, From 10 A.M. To 1 P.M.

At Warroad High School:
Monday, Feb. 17, From 3 P.M. To 5 P.M.
Tuesday, Feb. 18, From 10 A.M. To 1 P.M.

At L.O.W. School Library In Baudette:
Tuesday, Feb. 18, From 2:30 P.M. To 7 P.M.

Need More Information?
Call: 1-800-959-NCTC Ext. 6796
Northland Community & Technical College
Thief River Falls, MN 56701

OKLEE FARMERS COOPERATIVE ELEVATOR ASSOCIATION
LOCALLY OWNED AND LOCALLY CONTROLLED
SERVING OUR MEMBERS SINCE 1912

FERTILIZER DEPARTMENT
Cenex-Land O'Lakes
FERTILIZER, CHEMICAL, ANHYDROUS AMMONIA
CUSTOM APPLICATION

FEED MILL DEPARTMENT
GTA, Land O'Lakes, Feed Rite, Vigortone
FEED MILL - CUSTOM GRINDING - MILLING, MIXING, BAGGING AND DELIVERY
LIVESTOCK ACCESSORIES, ANIMAL HEALTH, PET FOODS, SOFTENER SALE

GRAIN DEPARTMENT
Grain Elevator • Custom Hauling
MARKETING, STORAGE, GRAIN DRYING

SEED DEPARTMENT
Northrup King, CENEX, Interstate Seed
BAG ON RUN
CUSTOM SEED TREATING AND DELIVERY

TILLAGE EQUIPMENT
Nichols, Page Ironworks
CULTIVATOR SWEEPS AND SHEEPS
CHISEL PLOW

FULL-SERVICE CO-OP THAT CARES

STOREWIDE SAVINGS!



49.99 28% OFF

9.99 33% OFF

Just touch a button for the clearest sound

Easy-to-use remote for TV, VCR & cable

Save $150 On A Pair!

29.99 25% OFF

74.99 HALF PRICE!

Micro recorder with fast-play

Critically acclaimed Speaker with wide-angle tweeter wraps you in sound

We're BIG On Service!

Radio Shack
AMERICA'S TECHNOLOGY STORE
COMPUTER RUN
Thief River Falls 681-6858 Thief River Falls
A RadioShack® Dealer

PAINT & GLASS INTERIORS INC.
Introduces The New Line Of
HunterDouglas
WINDOW FASHIONS



- The broadest selection of fashionable, versatile custom window fashions for any window, anywhere.
- Available in the latest colors, styles and textures.
- Energy efficiency and room darkening options.
- Custom-made to every shape and size window.

SPECIAL INTRODUCTORY PRICE:
50% OFF
Mfg. Suggested Retail

SAVE $5.00 Per Gal.

Save $$$ On These Quality Carpets & Flooring

CAPTIVA
15'6" Wide - Reg $18.99
Sale $13.99

EARTHTONE PLUSH
Reg $11.99
Sale $5.99

SEVERAL BERBERS
Starting at $6.99 sq. yd.

CONSOLEUM VALU FLOR
Reg $11.99
Sale $6.99

CHOOSE FROM THESE BEAUTIFUL INTERIOR LATEX FINISHES: ALL-PURPOSE EASY BRUSHING, SPATTER-RESISTANT APPLICATION, HARD DRY AND MORE
AVAILABLE IN OVER 1,000 CUSTOM AND READY-MIX COLORS.

Regal AquaVelvet® — Regal AquaPearl® — Regal AquaVelvet®
A NON-STAINING, ONE-COAT FINISH WITH A SOFT, VELVET-LIKE APPEARANCE
A SOFT, PEARL-LIKE SHEEN
A NON-STAINING, ONE-COAT FINISH WITH A SOFT, VELVET-LIKE APPEARANCE

PAINT & GLASS INTERIORS INC.
4th & Horace • Thief River Falle • (218) 681-3012



Now In The Time To
Stock Up On Fruits & Vegetables
For Taste, Convenience And Nutrition.
For The Perfect Gift, How About A Fruit Basket?
Fruit Baskets Are A Gift Of Better Health.
Wayne Liden, Produce Manager

SUPERVALU
Locally Owned And Operated
6 a.m. - Midnight • 7 Days A Week
Hwy. 59 S. Thief River Falls 681-2775

GRANDPA
We Insure Farm Dwellings, Autos, Outbuildings & Personal Property
Homeowner's Coverage For Dwellings In Town
Prompt Adjusting Service
Free Woodburning Inspections
BRAY GENTILLY MUTUAL INS. CO.
Locally Owned—Serving Policyholders Since 1900
P.O. Box 205, R. L. Falls, MN 56750 253-2252



The Fifth Annual All Nations Cultural Festival has been scheduled for July 12 and 13 in St. Hilaire's Island Park. For the past five years the festival has thrilled audiences with groups from all over the world. Spanish Folk Dancers will be among the many performers at the All Nations Cultural Festival in St. Hilaire this year. This is a multi-faceted group of talented and dedicated performers. They focus mainly on representing various regions of Spain. A universal favorite is the fiery flamingo style that makes southern Spain famous. Their presentation is bold and alive with castanets and brilliantly colored skirts and shawls.

Northwest Medical Center is accredited

Northwest Medical Center in Thief River Falls has achieved accreditation from the Joint Commission on Accreditation of Healthcare Organizations as a result of demonstrated compliance with the Joint Commission's nationally recognized health care standards.

Richard Spyhalski, chief executive officer at Northwest Medical Center, called the accreditation "proof of an organization-wide commitment to provide quality care on an ongoing basis. He said he was especially proud of a staff whose members ask what needs to be done to be accredited by the Joint Commission.

"In addition," he said, "they appreciate the educational aspect of the survey and the opportunity to interact with the team of surveyors."

"Above all," notes Charles Bair, executive vice president of the Division of Accreditation Operations for the Joint Commission, "the national standards are intended to stimulate continuous, systematic and organization-wide improvement in an organization's performance and the outcomes of care. The community should be proud that Northwest Medical Center is focusing on the most challenging goal—to continuously raise quality to higher levels."

Formed in 1951, the Joint commission is dedicated to improving the quality of the nation's health care through voluntary accreditation. The Joint Commission's on-site survey of Northwest Medical Center was conducted in December of 1996.

Safe driving classes to be offered in Fosston

The Embassy Community Center of Fosston will be sponsoring Safe Driving Classes in February. These classes will be eight hours long and are for those 55 and over who have never taken any of the driving classes before. There will also be a four-hour refresher course for those who have taken the class before.

The instructor will be Roger Gunsalus, state patrol education director of Bemidji. Attendance of the course will allow a 10 percent discount on vehicle insurance.

Both classes are of limited size and on a first come first served basis. For details contact R.C. Koehler, Embassy Director, in the evening at 435-6510 or 1-800-317-2934. A letter with dates and details will be issued to those interested.

Immunization Clinic Feb. 15

There will be an immunization clinic on Saturday, February 15 from 9 a.m. to 10:30 p.m. by appointment only. The immunizations are available at the Inter County Nursing Service office at 318 N. Knight.

All 7th grade students are required to receive their second MMR to remain in school. All 7th and 12th grade students are now required to have a booster Td to remain in school.

Immunizations are offered for all ages, infant to adults. Cost is $5 per immunization. No one will be denied an immunization for lack of payment. For an appointment call 681-5950.

Classified Advertising DELIVERS

"Remember That Time Is Money" —Benjamin Franklin
INTERNAL REVENUE SERVICE
John Smith
123 Street Avenue
USA
REFUND ENCLOSED
You can't afford to waste another minute.
If you think you'll have money coming to you, we'll speed things along by filing your taxes electronically. The maximum return from your return will be on its way via return mail.
We'll get you signed, sealed and delivered in a hurry.
CALL NOW TO ARRANGE FOR A CONSULTATION! 681-4287
Anderson, Poissant, Kays & Co.
CERTIFIED PUBLIC ACCOUNTANTS
116 Third Street West Thief River Falls, MN 56701

Buffets - $5.95
Served From 5-8 p.m.
TUESDAY .... Italian Buffet
WEDNESDAY ...... Ethnic Night
THURSDAY .... Chicken & Ribs
FRIDAY .... Fish Fry
SATURDAY .... Different Specials
SUNDAY .... Smorgasbord
11 a.m. - 2 p.m.
Regular Menu Service Starting At 3 p.m.
Dart Tournaments
Pool Tournaments
Book Your Wedding Reception, Dance & Meetings
Full Service Catering
FineTymes
Hwy. 32 South, Greenbush, MN 56726
218-782-2119

DAVE GEATZ AGENCY
309 LaBree Ave. N, Thief River Falls
Suit #7 • Phone. 218-681-7007
• Auto • Home • Life • Health • Boat • Cycle • ATV • Snowmobile • Disability
"For The Most Competitive Rates"
"Lowest Auto Rate For Qualified People"

Root Beer To Beer This Is The Year...
Happy "21st" Birthday Wayne!

"Where are the Interest Rates?" —Ask Us.
Dave Clausen Judy Reger Julie Rohl Regan Rohl
Investment Idea
Corporate UITs
8.36%*
• MONTHLY INCOME
• LIQUIDITY
• DIVERSIFIED PORTFOLIO
KEMPER DEFINED UNINSURED CORPORATE TRUST #2
Please call for a free prospectus for more complete information including charges, expenses, interest rate risk, and a discussion of the risks inherent in these types of investments. Read the prospectus carefully before you invest or send money. As with all similar investments, there are no assurances trust objectives will be met. Unit trusts are not insured and involve investment risk. You could receive more or less than your original purchase price.
Phone (218) 681-3983 or
Toll Free 1-800-768-1869
John G. Kinnard & Co.
INVESTMENT SECURITIES
213 LaBree Ave. North, Suite 203 • Thief River Falls, MN 56701
Member SIPC

HIGH HEATING COSTS
The price of Fossil Fuels has gone way up again...the low oil peak rate for electricity for Thief River Falls Utilities is guaranteed until at least the year 2001. The .03 per Kilowatt hour off-peak rate compares with .48 standard Lp, .73 high efficiency Lp and .70 a gallon fuel oil. What are you paying for Fossil Fuels??
.03 OFF-PEAK .99 PROPANE 1.10 FUEL OIL
Dual Fuel Electric Heat
Residential customers with dual fuel or installing an electric dual fuel heating system are eligible for loans from the City of Thief River Falls with a maximum of $8,000 at 5% interest for the installation of a new heating system, additional heating, heat pump or air conditioning. Financing is dependent upon a satisfactory credit rating.
Heat Pumps
Residential customers who are not on dual heat that are installing a heat pump are eligible for loans from the City of Thief River Falls with a maximum of $5,000 at 7% interest for the installation of the heat pump. Financing is dependent upon a satisfactory credit rating.
Water Heater Rebates
Customers installing an electric water heater with a R-16 insulation value are eligible for a $120 rebate after the water heater is installed, inspected and controlled by a City load control device.
Load Controls
a. All new electric heat shall be controlled.
b. Any controllable electric heat or electric water heater, as determined by the City, of a residential customer participating in any loan program shall be controlled by a City load control device.
CONTACT AL NEWTON FOR MORE INFORMATION
218-681-5816

Wake up to super SAVINGS!
Rise and shine, grab your coffee, and get a movin' — It's John Deere's spring oil and filter sale!
JOHN DEERE FILTERS SAVE 18%
FLEETGUARD FILTERS SAVE 20%
OIL—Book Your Year's Supply Now! SAVE 15%
BATTERIES SAVE 15%
$2.00 rebate on 5-gal. pail SAE 15W40 Plus-50® Motor Oil (limit four per household)
$20.00 rebate on 55-gal. drum SAE 15W40 Plus-50® Motor Oil (limit four per household)
SWEEPS & SHOVELS SAVE 20%
ON SALE NOW THRU FEBRUARY 28TH
EVERGREEN IMPLEMENT CO.
Thief River Falls, MN • 218-681-1131

Fargo North tops Thief River Falls swim team 74-27

On-again, off-again Thief River Falls vs. Fargo North boys high school swim meet ended up being an off night for the Prowlers Tuesday as the host Spartans won 74-27.

Before the two teams hit the water, the meet was dropped from schedule, re-instated, moved to a different day, then shifted back to the original date with a new starting time. When it was done, the Prowlers were 1-8 in dual competition.

"They're really powerful," pointed out Brian Olson, who serves as the Prowlers' co-head coach along with Shan Thompson. "They have a good team, and it was not one of our best meets. We could have swam better."

Thief River Falls won two races - the 200 freestyle, where Zach Olson beat teammate Chris Pribula to the finish 1:59.25 to 1:59.88, and the 100 backstroke, where Josh Engevik turned in a 1:05.09.

TRF Places

200 medley relay - 3. Josh Engevik, Matt Gustafson, William Packard, J.J. Ella, 2:09.83

200 freestyle - 1. Zach Olson, 1:59.25, 2. Chris Pribula 1:59.88

200 I.M. - 3. Aaron Sjaaheim, 2:26.00, 4. Rory Hovan, 2:34.76

50 freestyle - 3. Mickey McEnelly, 26.12, 4. J.J. Ella 27.61

100 butterfly - 3. J.J. Ella, 1:14.53, 4. William Packard, 1:16.09

100 freestyle - 3. Aaron Sjaaheim, 57.47, 4. Mickey McEnelly 59.15

500 freestyle - 2. Chris Pribula, 5:16.30, 3. Zach Olson, 5:27.52

200 freestyle relay - 2. Aaron Sjaaheim, Mickey McEnelly, Chris Pribula, Zach Olson, 1:41.67

100 backstroke - 1. Josh Engevik, 1:05.09, 4. Nate Keller 1:17.71

100 breaststroke - 3. Colin Browning, 1:21.72, 4. Matt Gustafson 1:23.33

400 freestyle relay - 2. Chris Pribula, Mickey McEnelly, Aaron Sjaaheim, Zach Olson, 3:46.06

Section 8AA team matches set today

Team portion of the 1997 Section 8AA high school wrestling tournament is being held today (Saturday) at Cass Lake beginning at 11 a.m.

Individual portion of the tournament will be held Friday and Saturday, Feb. 21 and 22, at Bagley.

Section 8AA Team Tournament

■ First round (Upper Bracket) 1. Cass Lake-Bena/Blackduck vs. bye, 8. Park Rapids Area vs. 9. Fosston/Bagley; 5. Red Lake County Central vs. 12. Mahnomen/Waubun, 4. Detroit Lakes vs. bye. (Lower Bracket) 3. Roseau vs. bye, 6. Crookston vs. 11. Thief River Falls, 7. Walker Hackensack-Akeley/Nevis vs. 10. East Grand Forks; 2. Deer River/Northland vs. bye.

GOLD - SILVER EXCHANGE
We Pay Generous Amounts of Cash For...
GOLD JEWELRY
GOLD FILLINGS
GOLD COINS
Silver Coins
Proof Sets
Coin Collections
Sterling Silverware
Sterling Jewelry
Old Tokens
Baseball Cards - Football Cards - Hockey Cards
We Sell Investment Gold and Silver
Phone (701) 746-6408
MED PARK MALL-GRAND FORKS

Classified Advertising DELIVERS

WELCOME SNOWMOBILERS!
OPEN 24 HOURS FOR ALL YOUR NEEDS!!
SNOWMOBILE: • Plugs • Belts • Skags • Hifax • Other Parts & Accessories
AUTOMOTIVE: • Batteries • Starters • Alternators • Gasoline • Isopropyl
CONVENIENCE ITEMS: • Hot Coffee • Hot Chocolate • Cappuccino • Snacks • Beer • And Much More!
DON'T MISS THE FANTASTIC SPECIALS FROM OUR DELI!
PETRO PUMPERS
OPEN 24 HOURS 681-3546
Junctions 1 & 59 North Thief River Falls, MN

Planned Parenthood® of Minnesota/South Dakota
Serving Families In N.W. Minnesota For Over 20 Years
Birth Control and Pregnancy Testing
Affordable Professional and Confidential Care in Thief River Falls and Karlstad
Medical Assistance and Aware Gold Accepted
Serving All Income
FOR AN APPOINTMENT CALL
681-7585 or
1-800-303-7585
IN THIEF RIVER FALLS
Open Monday through Thursday
Call for an appointment.

Winter Specials
Lowest Prices of the Year!
• Insulated Shops • Horse and Cattle Barns • Commercial/Industrial Buildings • Machinery Storage • Garages
We've built a reputation for quality. Backed by a warranty second to none. Licensed & Bonded crews. Available to build year round.
FOLTZ BUILDINGS
1-800-255-9981

Go with the Pro.
IN-SINK-ERATOR PRO Series
Food Waste Disposers
LEE Plumbing & Heating, Inc. Thief River Falls, Mn.
Larry Lee #3779M
1430 N. Main 681-4903 T.R. Falls

Amana
A New Dimension In High Efficiency Heating
Amana Air Command 90 Gas Furnace
• Stainless steel heat exchanger
• Stainless steel recuperative coil
• Induced draft
• Advanced solid state ignition
• Long life Burners
• 25 year limited warranty
• Full factory testing
• Efficiencies over 90%
• Available in upflow and counterflow models
Call For Free Estimates
Rain Care Co.
JOHN P. LOVLY
Heating/Air Conditioning
Goodridge, MN 378-4641

ATTENTION SHAREHOLDERS OF ARCTIC CAT And POLARIS
– Check With Us Before Buying or Selling
– Lower Minimum Commissions
– Great, Friendly Service
John G. Kinnard & Co.
INVESTMENT SECURITIES
213 LaBree Ave. North, Suite 203
Thief River Falls, MN 56701
218-681-3983 or 800-768-1869
Member SIPC

GM Goodwrench Service
GET YOUR CAR IN SHAPE FOR WINTER!!
✓ TUNE-UPS
✓ OIL & FILTER CHANGE
✓ BELTS
✓ HOSES
✓ RADIATOR FLUSH
✓ BLOCK HEATERS
✓ AND MORE!
Your Hometown GM Dealer
NORTHERN MOTORS, INC.
HWY. 1 & 59 W. THIEF RIVER FALLS, MN 681-4820

Tired of WATER in Your Basement?
We drill in perforated horizontal collection pipes under the concrete with little disturbance of your floor. Amazingly inexpensive!
THINK SPRING! DO IT NOW BEFORE SPRING THAW!
PATENTED
Our equipment allows us to make this a quick and easy chore. This makes a great place to put a sump pump that will pull the seepage water out from under your floor and around your basement walls.
For more information call:
SANFORD IRRIGATIONS
HWY. 79 E, ELBOW LAKE, MN • 218-685-4344

JD's UNITED STATES SEAMLESS
Roseau, MN
STEEL SIDING, ROOFING & RAIN GUTTER CO.
Soffit and Fascia • Windows • Doors
Free Estimate 1-800-821-5070
UNITED STATES SEAMLESS WINDOWS
WE'LL GO TO ANY LENGTH TO BEAUTIFY YOUR HOME

AFTER FISHING... ENJOY THE BEST CATCH OF THE DAY!
MINNESOTA'S FAVORITE WHISKEY!
WINDSOR CANADIAN
DEKUYPER
Original PEACHTREE Schnapps
PEPPERMINT SCHNAPPS
Original BUTTERSHOTS Butterscotch Schnapps
HOT DAMN! HOT CINNAMON SCHNAPPS
Please Use Our Products In Moderation!
FALLS LIQUOR
Corner of 3rd & Atlantic 681-1992
Thief River Falls
SHOP FALLS LIQUOR AND SAVE!!

Hook shot stops Bemidji 53-51

Divine intervention played a role in Thief River Falls 53-51 girls high school basketball win over Bemidji Tuesday. At least, that's the way Prowlers head coach Jeff Loe saw it.

Thief River Falls, after a terrific start that produced a 15-point first half lead, was holding on for dear life down the stretch. The Lumberjacks defense and the Prowlers reluctance to force the issue offensively turned a potential blow-out into a nail-biter.

Clinging to a 49-47 lead, the Prowlers, under instructions from the bench, were working on the clock following a steal by Taya Hunt with 1:34 remaining.

The ball was being passed around the perimeter as time ticked away when Kim Hook stunned everybody by launching a long 3-pointer from the left wing with 50 seconds to go. It touched nothing but net.

It wasn't the shot Loe was looking for at the time, but afterwards, he had no complaints. "She (Hook) must have heard God speaking, because it wasn't me (telling her to shoot)," he smiled.

The trey was the only field goal of the night for Hook, a 5-5 senior starter. And it was the Prowlers only basket over the final 11 minutes of the game.

After enjoying success getting the ball into the hands of Kim Stenseth and Nicole Kopari for first half points, the Prowlers' offensive production slowed after intermission. It wasn't by design, said Loe. "We couldn't get the ball into the post," he explained. "They (Bemidji) played aggressive defense."

While Hook's shot produced a 52-47 cushion, the game was far from done. In a hectic final half minute, Bemidji's Amy Enerson rattled in two free throws to make it 52-49. Thief River Falls' Erica Owen made the second of a two-shot foul for a 53-49 game, and the Lumberjacks' Lori Tank drove through the middle to make it 53-51 with 6.8 seconds showing.

Tank missed a free throw that could have completed a three-point play, but Bemidji controlled the rebound and in a scramble underneath the basket, the Lumberjacks wound up with two close-in shots for a tie – both of which bounced off the rim – before the horn sounded.

It was the final regular season home appearance for the 11-8 Prowlers, and it reversed a 51-34 loss at Bemidji a month earlier.

"A fantastic win," offered Loe. "It was a great way for our seniors to finish their careers on this court. They were really pumped."

They pumped Bemidji at the start. Missing their first 11 shots from the floor, the Lumberjacks fell behind 11-1. It was 15-7 at the quarter break and after leading 32-17, the Prowlers settled for a 32-21 half-time advantage.

Bemidji managed to trim the difference to 43-35 by the end of the third quarter and back-to-back 3-pointers by Casey Curb chopped the difference to 48-47 with 2:36 remaining.

Kopari hit a free throw, and Hunt then came up with the steal that set up the Hook shot.

Kopari, a 6-0 sophomore, finished with 20 points and Stenseth, a 5-9 senior, had 15. The two were nearly unstoppable in the first half when Kopari netted 14 and Stenseth had 10. Many of their baskets were set up by each other. "They're quite a tandem," acknowledged Loe.

Tank was the Lumberjacks' best player. The athletic 5-7 senior guard kept them in the game with 10 first half points and finished with 18.

The Prowlers, who were 20-for-38 from the field for the game (53 percent), put up just 15 second half shots. The Lumberjacks went 19-for-60 (32 percent). Both sides had trouble at the free throw line with similar 10-for-24 (Thief River Falls) and 10-for-22 (Bemidji) nights.

Bemidji's size and strength inside allowed the Lumberjacks to double the Prowlers on the boards, 30-15. They beat them on the offensive end 17-8.

Thief River Falls had more turnovers, 17-15.

Scoring

	1	2	3	4	T
Bemidji	7	14	14	16	51
Thief River Falls	15	17	11	10	53

Bemidji - Casey Curb 12, Lori Tank 18, Amy Enerson 5, Holly Janson 5, Amber Richgels 7, Erin Richgels 2, Nicole Baltes 2.
TRF - Kim Hook 4, Taya Hunt 1, Kim Stenseth 15, Amber Klinker 4, Becky Mooney 2, Nicole Kopari 20, Erica Owen 7.



Nicole Kopari of Thief River Falls reached for the ball in a battle around the Bemidji basket during the first half of Tuesday's basketball game at the Lincoln High School gym. Amber Klinker of the Prowlers and Holly Janson of the Lumberjacks (41) were also involved in the play. Thief River Falls won 53-51.

Tournament starts Tuesday...

Prowlers, Indus to face-off in Section 8A hockey opener

Thief River Falls will play host to Indus Tuesday in a first round Section 8A high school hockey tournament game at the Huck Olson Memorial Civic Center. Game time is 7 p.m.

The Prowlers were seeded No. 7 and the Trojans No. 10 by a vote of coaches Wednesday.

Winner will face No. 2-seeded Roseau in the quarterfinals Friday at Warroad.

Section 8A ticket prices are $4 for adults and $2 for students. No passes will be honored.

If Thief River Falls beats Indus, quarterfinal round tickets will be available at the Lincoln High School Activities Office Thursday from 7:30 a.m. to 4:30 p.m. and Friday from 7:30 a.m. to 1 p.m. There will also be 1,000 tickets on sale at the arena door.

Section 8A Hockey

- First round Tuesday, Feb 18 - No. 10 Indus at No. 7 Thief River Falls, 7 p.m.; No. 9 Kittson Central at No. 8 Bagley/Fosston, 6:30 p.m.
- Quarterfinals Thursday, Feb 20 - (at Warroad) Bagley/Fosston or Kittson Central vs. No. 1 Warroad, 6 p.m.; No. 4 Lake of the Woods vs. No. 5 Crookston, 8:15 p.m.
- Quarterfinals Friday, Feb 21 - (at Warroad) Indus or Thief River Falls vs. No. 2 Roseau, 6 p.m.; No. 3 East Grand Forks vs. No. 6 Red Lake Falls, 8:15 p.m.
- Semifinals Saturday, Feb 22 - (at Warroad) Thursday winners, 7:30 p.m.
- Semifinals Monday, Feb 24 - (at Warroad) Friday winners, 7:30 p.m.
- Championship Thursday, Feb 27 - (at Warroad), 7:30 p.m.

Chervestad, Mustangs beat NCE

Angie Chervestad turned in a 21-point, 10-rebound performance and in the process crept within striking distance of joining the 1,000 Point Club, but it was the Mustangs' play without their foul-plagued leader on the court that proved decisive Tuesday as Red Lake County Central beat Norman County East 72-41 in girls high school basketball at Plummer.

The winners had a 21-11 first quarter lead, and even with Chervestad on the bench because of early foul trouble, they blitzed the Eagles 19-3 in the second quarter to build a 40-14 halftime cushion.

"We had a real good second quarter," acknowledged Red Lake County Central coach Rick Korsisto. "We shot the ball well, and our press was fairly effective."

The Mustangs turned in a 50 percent 28-for-56 shooting performance, and cashed in on 12 of 18 free throws to improve to 7-10.

Chervestad, a 6-0 junior, was 10-for-12 from the field as she hit the 970 point mark in her high school career.

Norman County East was just 14-for-57 from the floor (25 percent) and made 11 of 18 free throws. The Mustangs had a 38-20 rebound edge over the Eagles, who topped the turnover charts 28-23.

Scoring

	1	2	3	4	T
Norman Co. East	11	3	8	19	41
RLCC	21	19	14	18	72

NCE - Dawn Plattner 8, Lynette Tousiad 2, Tara Rodnecki 2, Sarah Nelson 6, Dana Stouness 7, Gretle Nelson 5, Debbie Gullingsrud 6, Sarah Oakland 5.
RLCC - Ami Tvedt 5, Tara Bachand 2, Jenni Moutrville 4, Katie O'Neill 11, Sylvia Hilgeman 3, Trish Willett 2, Frances Hilgeman 7, Catherine Rosten 13, Tracy Rosten 4, Angie Chervestad 21.

Green Wave takes overtime decision

Travis Carriveau scored 3:30 into overtime Tuesday to give East Grand Forks a 3-2 high school hockey win over Thief River Falls.

The Prowlers' Kyle Anderson scored two first period goals and Justin Hillier of the Green Wave netted two second period goals to set up the overtime.

It was the first loss in four overtime games for the Prowlers, who fell to 4-16-1 for the year. It was also the second one-goal decision of the year over Thief River Falls for East Grand Forks, a 2-1 winner the first time around.

"It was a real good hockey game," said Thief River Falls coach Pat Cullen. "It was two evenly-matched teams playing each other."

Thief River Falls goalie Brian Barry came up with 30 saves. East Grand Forks netminder Wade Holtman had 22 stops.

"We're playing as well as we have all year," said Cullen, whose team was coming off a 4-0 Saturday win over Crookston. "Losing this way wasn't as hard as if we had played poorly."

Scoring

First period - TRF, Kyle Anderson (Josh Clark), 1:46. TRF, Anderson (Wade Chiodo), 11:54.
Second period - EGF, Justin Hillier (Jason Henry), 4:05. EGF, Hillier (Henry-Nick Stengl), 6:16.
Third period - none.
Overtime - EGF, Travis Carriveau (Scott Meck), 3:30.

Goalie Saves

TRF - Brian Barry 12-7-9-2–30. EGF - Wade Holtman 6-6-7-3–22.

Thief River Falls wins 6-5 JV contest at EGF

Mike Swanson scored twice Tuesday as the Thief River Falls junior varsity high school hockey team beat East Grand Forks 6-5.

Bill Puppe, Dusty Melby, Andy Janisch, and Tom Fogarty scored single goals, while Jayme Holmes came up with three assists for the winners, who were involved in their fifth straight one-goal game.

Thief River Falls goalie Josh Holmes had 19 saves.

ARE TAXES CHIPPING AWAY AT YOUR NEST EGG?
INDIVIDUAL RETIREMENT ACCOUNTS are a sound investment for two reasons:
• You Pay Less In Taxes
• The Interest You Earn Compounds Tax Free Until You Withdraw It.
STOP IN AND LET US SHOW YOU HOW AN IRA CAN MEET YOUR FUTURE INVESTMENT NEEDS.
FUTUREBANK NETWORK
First National Bank
"Where Banking Today Is About Your Future"
Thief River Falls 681-8085 | Middle River 222-3511 | Member FDIC

A PREMIUM QUALITY LIQUID PROTEIN SUPPLEMENT
Liquid Gold 40
FOR DAIRY AND BEEF CATTLE
Because of the quality of the hay and feed this year, Liquid Gold 40 is a must for your dairy or beef herd.
Call today 465-4215 or 1-800-224-4547 to fill your lick tank.
Lick tanks are available at the Plummer Co-op Creamery.
CENEX LAND O LAKES
Plummer Co-op Creamery
HIGHWAY 59 PLUMMER
465-4215 or 1-800-224-4547

THE COST OF COLD
Propane users feel the heat
•Rise in crude oil prices, low summer inventories push up fuel costs
What are you waiting for?
NOW is the time to switch to electric heat.
You've likely read and heard about rising propane prices. Fuel oil and natural gas prices have also increased. And these prices may be headed higher yet. Consider this: If you heat your home with propane, fuel oil, or natural gas, you can expect to pay $200-$300 more to heat your home this heating season, compared to last winter.
Why? Low inventories and frigid cold weather mean sharp price increases. And it's difficult to predict what will happen next week, next month... or next year.
THE GOOD NEWS. Meanwhile, electric rates remain stable. In fact, your electric cooperative's off-peak heating rate is 2.7¢ per kilowatt hour. Electricity is made right here in our region with homegrown coal. So your electric rates are not affected by markets, weather, and international relations. More good news: Electricity is the safest, cleanest, most reliable choice for home heating.
DON'T WAIT. Call your energy experts at 253-2165, or 1-800-245-6068 (MN only) to get the scoop on electric heat.
Red Lake Electric Cooperative, Inc.
One of the Minnkota Power Systems
1-800-245-6068 • 253-2168

CRAFTERS
WE ARE NOW ACCEPTING SPACE RESERVATIONS FOR THE 5TH ANNUAL HOME, SPORT AND FAMILY SHOW!
SOMETHING FOR EVERYONE
THIEF RIVER FALLS TIMES HOME, SPORT AND FAMILY SHOW
HUCK OLSON MEMORIAL CIVIC CENTER
CRAFT BOOTH PRICES 8'x10'....$35.00 Limited Booths Available
Saturday & Sunday, April 5th & 6th
FOR MORE INFO. CALL DENISE – 218-681-4450
Or Check Out Our Site On The World Wide Web at: http://www.trftimes.com
The #1 Show In Northwest Minnesota

Sponge Painting And Stenciling
Graduation, Wedding, Any Occassion... Don't Wait Plan Ahead
WE DO IT ALL!
Crown Molding
Interior Painting And Wall Papering
Residential Commercial Let Your Home Or Business Look Its Best
Cabinet Refinishing
We Offer • Choices • Convenience • Customizing • Confidence • Quick Service • Price Estimates
Interior Design Consultation Available
TRF Custom Designers
Call For A Free Estimate 681-5908

Pioneers split with Raiders

Central Lakes brought a pair of first place teams to the Northland Community and Technical College gym Wednesday for a Minnesota Community College Conference basketball doubleheader that produced two down-to-the-wire finishes and a split – a 57-55 win for the Raiders in the women's game and a 79-76 victory for the Pioneers in the men's contest.

Both were key match-ups in Northland's MCCC state tournament bids, but neither the loss in the women's game, nor the win in the men's encounter sealed the Pioneers' fate in the Northern Division – where the top four regular season finishers earn post-season spots.

Northland women, 12-5 overall and 6-4 in the MCCC, will finish with Northern Division games Monday at Fergus Falls and Friday at Itasca. The Monday trip to Fergus Falls will be the final MCCC start for the Northland men, 9-11 overall and 5-6 in the Northern Division.

Central Lakes 57
Northland 55

A late-game 10-0 run lifted Central Lakes past Northland 57-55 in the women's game that opened the doubleheader.

In a game that was never separated by more than six points, the Pioneers were up 43-39 following a 3-point basket by Tara Sugden with 6:39 remaining before the Raiders game-clinching surge kicked in, producing a 49-43 Central Lakes lead on a short jumper by Amber Thyen with 3:15 left.

Northland stayed close, though, by hitting 3-pointers. Ali Hietala banked one in with 17.3 seconds showing to make it 53-51, and after Thyen made both ends of a bonus free throw opportunity, Jenny Smith nailed one from the wing for a 55-54 game with 8.1 seconds to play.

Thyen once again responded by making both tries on a 1 and 1 situation for a three-point spread, 57-54, with 7.6 seconds remaining.

Northland had one more chance when Smith was fouled on a 3-point attempt with 2.6 seconds left. The call produced three free throws, but she was only able to convert one.

Central Lakes is 14-3 overall and 9-0 in the Northern Division. The Raiders beat Northland 81-60 Jan. 22 at Brainerd.

It wasn't a great shooting night for the Pioneers, who were 22-for-67 from the field (32 percent) and 5-for-12 at the free throw line. Central Lakes fared only slightly better with a 25-for-67 game from the field (37 percent) and a 7-for-17 effort at the line.

Due in part to those shooting figures, the teams played to a low scoring 19-19 first half tie.

"Both teams were out-of-sync offensively in the first half," offered Northland coach Rick Nikunen, "but they both picked it up in the second half."

"We had one of those days where we just couldn't put it in the basket," continued Nikunen. "We got pretty much all the shots we wanted; they just wouldn't drop. They went to a zone in the second half and challenged us to beat them from the outside. We couldn't do it."

Northland had a 38-36 rebound edge, but also wound up with more turnovers, 23-17.

Scoring

	1	2	T
Central Lakes	19	38	57
Northland	19	36	55

Central Lakes - Jaime Goldsmith 3, Tally Jo Satterlee 2, Amber Thyen 24, Jill Casper 6, Sarah Houle 10, Angie Klockmann 10, Sandra McKenzie 2.
Northland - Tara Sugden 13, Paula Hovda 8, Ali Hietala 5, Tammy Norby 2, Adria Olson 8, Naomi Wiebski 6, LaVonne Nelson 2, Jenny Smith 11.

Northland 79
Central Lakes 76

Northland turned a two-point lead into an eight-point edge – the biggest spread of the game – in the final 32 seconds and hid claim to a 79-76 decision over the Central Lakes men in the twinbill nightcap.

Kenta McGaughy pulled a rebound out of the hands of a Central Lakes player and laid the ball in the basket to turn a 72-70 lead into 74-70 with 32.8 seconds left.

A Central Lakes turnover and two Macy Ford free throws made it 76-70 with 18.6 seconds to go, and two more free throws by Hassan Jihad provided the Pioneers with a 78-70 cushion with 6.6 seconds showing.

Back-to-back 3-pointers by Central Lakes' Gus Bollum and Andy Abramson chopped the difference to 78-76. But the second trey came with only .7 seconds on the clock and was followed by a Raiders' time-out – which produced a technical foul since the visitors didn't have a time out to call.

A free throw by the Pioneers' Jon Hager, and the last-tick in-bounds pass closed it out.

The Raiders, who beat the Pioneers 95-77 earlier this year, came into the game 12-7 overall and tied for the Northern Division lead with Fergus Falls at 6-3.

"We needed that one," said Northland coach Mark Dannhoff. "The kids battled. They kept working hard and got it done. It was a big game, and our kids stepped up to meet the challenge. They all came in and did something that was positive."

Central Lakes led 36-34 at halftime. Northland ahead for good, albeit not by much, when Ford turned a Raiders turnover into a fast break lay-up and a 64-62 lead with 7:10 remaining.

Northland shot 51 percent from the field (29/57), compared to Central Lakes' 45 percent (30/66), but the Raiders hit 11 treys to just four by the Pioneers. Northland had a big free throw advantage with a 17-for-23 night at the line, where Central Lakes was a quiet 5-for-7.

Scoring

	1	2	T
Central Lakes	36	40	76
Northland	34	45	79

Central Lakes - Hans Albrecht 19, Gus Bollum 14, Scott Kimman 12, Rich Oberfeld 4, Scott Sever 16, Andy Abramson 20.
Northland - Macy Ford 19, Kenta McGaughy 19, Jon Hager 6, Jason Sholner 3, Hassan Jihad 12, John Hautle 12, Ikenna Martin 17.

Grygla-Gatzke boys win 71-61...

Brateng shoots down Red Lake Co. Central

Philip Brateng came off the bench to spark the Grygla-Gatzke offense Tuesday, leading the Eagles to a 71-61 boys high school basketball win over Red Lake County Central at Oklee.

Brateng, a 6-0 junior, scored a team-high 18 points with 5-for-10 shooting from the field and a 3-for-3 night at the free throw line. All five of his field goals were 3-pointers – all in the second half. Three of them in the third quarter to jump start the Eagles' offense. Red Lake County Central led 25-22 at halftime, but was out-scored 22-9 in the third quarter to fall behind 44-34.

"I was real pleased with the performance," said Grygla-Gatzke coach Vern Johnson. "Brateng came in and got our offense going, and the defense picked it up a notch in the second half."

Mark Lorenson of Red Lake County Central led all scorers with 27 points.

The 12-5 Eagles were 25-for-52 from the field (48 percent) and 15-for-25 at the free throw line. The 5-14 Mustangs went 20-for-51 from the floor (39 percent) and 17-for-24 at the line. Grygla-Gatzke had a 31-26 rebound edge, but also had more turnovers, 14-12.

Scoring

	1	2	3	4	T
Grygla-Gatzke	13	9	22	27	71
RLCC	12	13	9	27	61

G-G - Derrick Gust 2, Philip Brateng 18, Alex Anderson 5, Jim Engelstad 15, Aaron Holthusen 15, Shaun Verboul 12, Kevin Engelstad 2, Kyle Lusignan 2.
RLCC - David Fox 6, Bob Christianson 4, Mark Lorenson 27, Nick Waldal 9, Jimmy Dulka 15.

Huskies stop RLF

Goodridge cleaned the boards on Red Lake Falls Tuesday, out-rebounding the Eagles 43-27 en route to a 65-58 boys high school basketball win.

Twenty-three of those rebounds came on the offensive end as the Huskies improved to 14-3 and picked up two conference titles in the process – undisputed championship in the Polar Conference and a share of first place in the North Tri-County Conference with Clearbrook-Gonvick.

Chris Grabowska scored 22 points and pulled down 12 rebounds for the winners, while teammate Jim Scheef netted 13 points and also hauled in 12 rebounds, including nine on the offensive boards.

"It was a pretty solid performance," said Goodridge coach Eric Mickelson. "The kids did a great job on the offensive rebounds."

Kevin Philion and Chris Swendra scored 11 points each to lead the Red Lake Falls offense, which featured 48 percent, 11-for-23 shooting from 3-point range.

Goodridge was 27-for-63 from the field (43 percent) and 9-for-19 at the free throw line. Red Lake Falls went 21-for-45 from the field overall (47 percent) and made 5 of 9 free throws. The Eagles topped the turnover charts 16-13.

Scoring

	1	2	3	4	T
Red Lake Falls	12	17	13	16	58
Goodridge	17	18	14	16	65

RLF - Kevin Philion 11, Eric Hoppenstad 19, Tony Casavan 8, Josiah Hoefer 8, Justin Knott 4, Steve Ulrich 1, Chris Cardinal 5, Chris Swendra 11.
Goodridge - Benji Marquis 7, Ben Hanson 7, Chris Grabowska 22, Jared Eidelbes 3, Brent Philipp 5, Neil Jonsen 2, Derrin Arveson 6, Jim Scheef 13.

JV girls top Bemidji, lose to Fergus Falls

Thief River Falls girls junior varsity high school basketball team beat Bemidji 51-38 Tuesday after losing to Fergus Falls 43-34 the previous Friday.

Rachel Mathson scored 11 points and Kara Skiple netted 9 as Thief River Falls produced quarter leads of 10-8, 23-12 and 39-24 against Bemidji.

Thief River Falls trailed Fergus Falls at the stops 9-3, 19-12 and 31-21. Beth Olson and Laura Follett had 6 points each to lead the offense that night.

B/G-MR handles Nordics 76-44 in boys basketball

Badger/Greenbush-Middle River climbed to the .500 level at 9-9 Tuesday with a 76-44 boys high school basketball win over Marshall County Central at Newfolden.

The Nordics, who trailed at the quarter stops 17-7, 30-17 and 53-31, fell to 4-14.

"We felt it was a pretty good outing," offered Badger/Greenbush-Middle River coach Eldon Sparby. "We got some real good one-on-one match-ups in the first half."

Then Andy Schenkey took over with a 13-point third quarter when his outside shooting busted a Marshall County Central zone. He finished with a game-high 16.

The Gators had a 50 percent, 27-for-54 shooting night from the field, including a 6-for-13 showing from 3-point range. They also made 16 of 22 free throws and had a 41-25 rebound advantage.

Marshall County Central was 16-for-53 from the floor (30 percent) and 9-for-16 at the line. The Nordics topped the turnover charts 18-13.

Scoring

[illegible]

Dings Happen.
Mistakes on your driving record? Call an American Family agent to learn more about qualifying for our solid, dependable auto coverage.
DIANE C. LEE
RACQUETBALL CLUB
Hwy. 59 South, TRF
218-681-3353
AMERICAN FAMILY INSURANCE
AUTO HOME BUSINESS HEALTH LIFE

North American TAE KWON DO
CLASSES OFFERED...
MONDAY & WEDNESDAY EVENINGS
KIDS 7:00-8:00 P.M.
ADULTS 8:00-9:00 P.M.
OFFER GOOD THROUGH FEBRUARY 28, 1997
SIGN UP FOR TWO MONTHS OF LESSONS & GET A FREE UNIFORM!
FOR MORE INFO. CALL 1-218-773-3797
REGISTRATION & CLASSES HELD NEXT TO MCDONALD'S AT
TRF RACQUETBALL & EXERCISE CLUB
1571 Hwy. 59 S. • 681-6709 • Thief River Falls

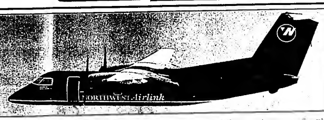
HAVE A BALL!
OPEN BOWLING
Saturday After 3:00 P.M. Sunday Afternoons And After 9:00 P.M. Weekdays!
• 16 Lanes
• Birthday Party Specials
• Sunday Family Place
Family Bowl Inc. & Tommy G's Lounge
681-1270
Hwy. 32 South Thief River Falls

BIG A
OUR STOREWIDE "FARM DAYS SAVINGS" FLYER NOW ON! GREAT SAVINGS ON QUANTITY FILTER PURCHASES! CHECK US OUT!
FARM DAYS SAVINGS
THURS., FRI. & SAT. MARCH 6, 7, 8
ONE STOP SOURCE FOR YOUR BIG A FARM FILTERS
REGISTER FOR FREE DOOR PRIZES
BIG A OIL & TRANSMISSION FLUID 99¢
WESTERN PAINT EQUIPMENT PAINT
SPECIAL PRICING ON AG ENGINE KITS
BIG A AG BATTERIES $44.95
WE ACCEPT THE FARM PLAN!
NUMEROUS TOOL AND EQUIPMENT SPECIALS!!
SHELL BULK OIL & GREASES
EXCEPTIONAL PRICES!
COMMON DRILL BEARINGS $2.29 EA.
BCA AG BEARINGS ADDITIONAL 10% OFF
MACHINE SHOP SERVICES
–NEW SERVICES DONE ON SITE–
• CRANKSHAFT GRINDING
• ROD RECONDITIONING
• STOP BY AND VISIT WITH PAUL OR VERN FOR QUOTES
OPEN: MON.-FRI. 8 A.M. - 7 P.M. • SAT. 8 A.M. - 5 P.M.
681-2223
HIGHWAY 1 & 59 WEST THIEF RIVER FALLS, MN

BUSINESS CARDS
FORMATTED BUSINESS CARDS
Starting At Only $15.00 500 Ct. $17.00 1,000 Ct.
Many Additional Styles, Paper Stock and Ink Choices Are Available! Prices Will Vary!
The Times
324 Main Ave. North
Thief River Falls, MN
681-4450

DR. PHILLIP BRUNO
CHIROPRACTOR
302 3rd St. E, Suite 8, Thief River Falls, MN
Now Taking Appointments
FRIDAY: 12:00 - 8:00
• SATURDAYS: 9:00 - 12 NOON
CALL 681-8681 FOR AN APPT

GM Goodwrench Service
Ailing Auto?
Maybe it just needs some professional attention.
Bring it to us for diagnosis and repair.
Your Hometown GM Dealer
NORTHERN MOTORS, INC.



Thief River Falls Regional Airport
NORTHWEST AIRLINK OFFERS YOU
• 20 WEEKLY FLIGHTS TO THE TWIN CITIES WITH CONVENIENT CONNECTING FLIGHTS WORLDWIDE
• FREQUENT FLYER MILEAGE IN WORLD PERKS, NORTHWEST'S GENEROUS FREQUENT FLIER PROGRAM
• LARGER AIRCRAFT WITH ATTENDANT AND REST ROOMS (2 OF THE 3 DAILY FLIGHTS)
• VERY COMPETITIVE FARES TO ALL DESTINATIONS
• FREE PARKING • CAR PLUG-IN SERVICE AVAILABLE • ENTERPRISE AND TUNBERG CAR RENTAL
If you are planning a vacation, take advantage of every single minute by flying out closer to home. You'll spend less time on the road. Remember, you get your best fares by planning ahead.
Thief River Falls Regional Airport
Excellent Reliability, Wise Selection
Contact Your Local Travel Agents • Northwest Reservations 1-800-225-2525 • Flight Information 218-681-6688

Shooting Star Casino & Lodge
Dollar Daze!!
MONDAY, FEBRUARY 17
Casino-Wide Dollar Specials In Honor of President's Day Including...
BUCK TAP BEER/Mustang Lounge
BUCK CHERRY PIE SLICE/Bandit Broiler
BUCK HOT DOGS/In The Deli
Clip this coupon and redeem at customer service desk for a chance to roll a Lincoln penny and win some dollars in gaming tokens.
KARAOKE CONTEST
MONDAY, FEBRUARY 17
8 p.m.
Free entry. Limited to first 20 entrants. Each receiving $5.00 gaming coins
$100 TOTAL CASH AWARDED PLUS OTHER PRIZES!
LOCATED 30 MILES NORTH OF DL ON HWY. 59 N. • MAHNOMEN, MN

"VALENTINE'S DANCE"
SATURDAY, FEB. 15TH
9:00 P.M. - 1:00 A.M.
Music By: "MUSIC PLUS"
PLUMMER LIQUOR STORE
Plummer, Minnesota

DANCE
Saturday, Feb. 15 • 9-1
"MIDNIGHT SPECIAL"
Sunday, Feb. 16 • 9-1
"J. BOBBY HAMILTON"
DINING ROOM SPECIALS
WALLEYE DINNER $8.95
SWEETHEART SPECIAL
TWO 8 OZ. TOP SIRLOINS & ONE LOBSTER TAIL 12-14 OZ $24.95
2 GLASSES OF COMPLIMENTARY WINE
BOOKING PARTIES & WEDDING DANCES!
DW's Dining & Dancing Inc.
Hwy. 219 Goodridge, MN

Groups are now arranged for 22nd annual Thief River Falls recreational skating show

(Continued from Page 1)

Horien, Kyrie Jacobson, Lindsay Johnson, Lindsay LeDuc, Kendra Pederson, Rochan Pederson, Francine Twistol and Maja Wells.

Aristocats—Kyja Anderson, Lyndsey Engelstad, Laura Heschke, Mckenzie Kayser, Danielle Stenvik, Sarah Larson, Beth Marben, Ashley Mundell and Lynnsie Weeding.

Apollo 13—Kallie Barth, Stephanie Brekke, Chesnay Dohlas, Jenna Dokkin, Lisa Dowers, Heather Haymond, Kaley Holen, Kayla Johnson, Jillian Larson, Ashley Meunier, Alyssa Novak, Dana Ranum and Cassandra Tele.

Evita—Beth Aandal, Amy Abercrombie, Laura Bruggeman, Rachel Bruggeman, Melissa Hendricks, Bethany Hermanson, Cherri Jasper, Carolyn Paulson, Samantha Rader, Jackie Stenvik and Chrissy Tuthill;

Woody-Toy Story—Isaac Carlson, Nick Dokkin, Drew Erickson, Brandon Hesse, Zachary Hestekind, Cody Hicks, Derek Kayser, Nick Koland, Brady Meunier, Anish Patel, Regan Pederson, Justin Scheff, Riley Simenson and Matthew Sisler;

Robin Hood—Maureen Duffy, Kari Johnson, Ashley Leister, Jessica Liden, Brittney Mosbeck, Alicia Peterson, Brittany Peterson, Stephanie Rader, Brianna Reierson and Sallie Wiseth,

Colors of the Wind—Megan Berg, Chelsey Bottem, Tami Dowers, Adrianne Erickson, Kyla Genereux, Kayla Harris, Kristina Johnson, Kallie Kezar, Brook Mattila, Kendra Mooney, Sam Rose and Kallie Peterick;

Pinocchio—Cassandra Anderson, Megan Barry, Hannah Bednarek, Ellen Heschke, Amanda Hoard, Jaclyn Hogenson, Heather Keogh, Danielle Meunier, Mandy Thompson, Bethany Simh, Chelsey Swanson, Julie Swanson, Lisa Wigand and Jessica Willett;

Beauty and the Beast—Kelly Bednarek, Chelsea Daley, Laureen Dondelinger, Ashley Halfaday, Alicia Johnson, Hannah Kainz, Noel Jacobson, Casey Knott, Chelsey Knutson, Ashley Peterson, Tiffany Rose, Alisha Spilde, Chelsey Stanley and Kelsi Sunsdahl,

Karate Kid—Reid Anderson, Shane Defreece, Joey Dondelinger, Kyle Haugen, Cody Knott, Jacob Malwitz, Sean Nelson, Aaron Schneider, Zachary Quade and Spencer Wiseth.

Father & Doughter Groups

South Pacific—Megan and Tim Barry, Hannah and Rick Bednarek, Lauren and Tom Dondelinger, Lisa and Dan Dowers, Ellen and Rod Heschke, Amanda and Chuck Hoard, Heather and Steve Keogh, Ashley Meunier and Barry Fellman, Danielle and Roger Meunier, Brittney and Peter Mosbeck, Alyssa and Gerard Novak, Jackie and Scott Stenvik, Chelsey and Bruce Swanson, Amanda and Kevin Thompson, Lisa and Steve Wigand, Jessica Willett and Mitch Hemmesch.

Dick Tracy—Tami and Dan Dowers, Adrianne and Tim Erickson, Kyla and Kermit Genereux, Kallie and Rick Kezar, Justine and Harlan Kirkeide, Ashley and Ted Leister, Kendra and Ken Mooney, Brook and Rick Mattila, Alicia and Stewart Peterson and Brianna and Rick Reierson.

Dracula/Phantom of the Opera—Chelsey and Greg Bottem, Eryn and Galen Clow, Deirdre and Greg Dally, Maureen and Kevin Duffy, Janae and Tom Hathaw, Alissa and Russell Holmaas, Jacki and Ken Mooney, Elizabeth and David Odette, Kimberly and Dave Schneider, Andrea and Bernie Stinson and Brittany and Bruce Swanson.

MCC second honor roll has 107 students

Marshall County Central high school in Newfolden placed 107 students on the honor roll for the second grading period of the 1996-97 school year, according to the office of superintendent and principal Ron Paggen.

The list included 14 students with straight A averages, 25 with A- averages and 68 with B averages.

Grade nine had the most honor students with 25, followed by grade seven with 22 and grades eight and 12 with 20 each. Grade 11 had the most straight A honor students with five.

A list of honor roll students by grade level in each category includes the following:

Straight A

Grade 7—Jana Lokstad and Morea Steinhauer;

Grade 9—Jeannette Dahl;

Grade 10—Andrew Filer and Danielle Rockstad;

Grade 11—Troy Elseth, Lucas Larson, Michelle Waterworth, Renae Wawrzyniak and Alisha Youngstrand;

Grade 12—Phillip Flickinger, Tracy Kuznia, Kelly Liedberg and Dominik Steinhauer;

A- Average

Grade 7—Amanda Blazejewski, Alicia Halvorson, Rhandi Halvorson, Michael Kvriaho, Megan Kragness, Joshua Larson, Sarina Nelson and Stephanie Skoglund;

Grade 8—Jennifer Benitt, Kayla Gast and Waylon Hirst;

Grade 9—Holly Augustine, Tina Beito, Mandi Blawat, Chad Donarski, Christina Hagen, Jessica Kuznia and Chelsey Underdahl;

Grade 10—Jessica Anderson;

Grade 11—Danea Barrett, Dayton Elseth, Annie Larson and Gregory Ueland;

Grade 12—Brandi Olson and Dustin Swan;

B Average

Grade 7—Dylan Bjorgaard, Anthony Donarski, Brian Hall, Laura Kuznia, Allen Larson, Andrew Larson, Treston Magner, Amanda Maurstad, Devon Passa, Sandra Skadsem, Garrett Swar and Benjamin Vanderport;

Grade 8—Tera Davidson, Jacob Distel, Steve Donarski, Andy Erickson, Keegan Halvorson, Julie Hodny, Jennifer Hogberg, Dustin Holmstrom, Zachary Holthusen, Kristen Johnson, Melissa Jorgenson, Emily Moehring, Carissa Olson, Barry Pederson, Shawndee Price, Amber Rybakowski and Matthew Waterworth;

Jill Anderson, Andrew Bjorgaard, Tiffany Bring, Bjorn Halvorson, Jessica Hodny, Amanda Holtan, Dustin Jarshaw, Kristi Kilen, Erin Klemmetsen, Emily Kragness, Amanda Larson, Maria Larson, Brenda Lunke, Denise Magner, Heather Monsebroten, Kyle Muetzel and Nicholas Ueland;

Grade 10—Nicholas Beito, Jacob Elseth, Christopher Moose and Aaron Riesen;

Grade 11—Katie Kilen, Matthew Nelson, Jessica Vanderport and Craig Wawrzyniak;

Grade 12—Mark Augustine, Travis Black, Balinda Burrell, Kevin Engelsrud, Corey Hanson, Jason Hodny, Erin Holthusen, Brock Jenkins, Jackie Klemmetsen, Amy Larson, Brad Lunke, Kristina Price, Paul Sethre and Steven Yonke.

Karate school conducts tests of its students

National Karate School (NKS) in Thief River Falls has rescheduled regulation testing for students advancing to Gold Belt. Testing will now be held on Tuesday, February 18. Regulation testing will be held at the Thief River Falls Racquetball Club. Karate students, parents and friends are welcome to attend.

For more information contact the National Karate School at the Racquetball Club 681-6709.

OUR ADVERTISERS SAVE YOU MONEY!

Shooting Star Casino & Lodge
Karaoke Contest
with Crazy Dave
MONDAY NIGHT
FEBRUARY 17, 1997
Limited to the first 20 participants
— REGISTER AT 7:00 P.M. —
PRIZES, PRIZES, PRIZES
where the stars always shine!
30 MINUTES NORTH OF DETROIT LAKES ON HWY. 59 • MAHNOMEN, MN

Galaxy Twin
24 Hour Information Line Call 681-9945
GALAXY I
SHOWTIMES
TUES. BARGAIN NIGHT
CHRIS FARLEY
BEVERLY HILLS NINJA
GALAXY II
SHOWTIMES
TUES. BARGAIN NIGHT
"CLEVER, HIP AND SCARY!"
SCREAM
The Highly Acclaimed New Thriller from Wes Craven

Shooting Star Casino & Lodge
CABARET SHOWROOM presents
PORTER WAGONER
FRIDAY, MARCH 14 & SATURDAY, MARCH 15
7 P.M. & 9 P.M.
Country classics and down home fun make Porter Wagoner an entertainment favorite
$15
where the stars always shine!
FOR TICKET RESERVATIONS CALL 1-800-313-7469
LOCATED 30 MILES NORTH OF DL ON HWY. 59 N. • MAHNOMEN, MN

OLD TYME DANCE
Tuesday, Feb. 18th • 7:00-10:00 P.M.
"CATHY ERICKSON"
BAR BINGO
• Tues., Thurs. & Fri. 5-6:30 P.M. • Sat. 3-4:30 P.M. • #00092
Members & Guests Welcome
EAGLES CLUB
THIEF RIVER FALLS

Shooting Star Casino & Lodge
MAHNOMEN, MN
LEAVE FROM FLOYD B. OLSON PARK
FOR GROUP OR PRIVATE PARTY INFORMATION CALL 681-6818
WEDNESDAY, FEB. 19TH
$20 TRANS. FEE —RECEIVE $30 IN GAMING COINS ON ARRIVAL AT CASINO
PLUS FREE BREAKFAST COMPLIMENTS OF RANDY!
LEAVE THIEF RIVER FALLS AT 9:00 A.M. FROM FLOYD B. OLSON PARK
FOR INFORMATION ON SPECIAL GROUPS, BIRTHDAYS, ANNIVERSARIES, ETC. CALL
CARPENTER CHARTER, INC.
CALL FOR DETAILS & RESERVATIONS — 681-6818

DAILY DRAWINGS
Monday-Saturday 6 p.m.
For Members - Must Be Present To Win
BAR BINGO
Monday Night, February 17th
CHOW MEIN with EGG ROLL $2.00
EVERYONE WELCOME!
AMERICAN LEGION
POST #117 • THIEF RIVER FALLS • 681-1341

RIVER ROAD CASINO
WEEKLY SCHEDULE
Senior Day Continues...
Tuesdays, Along With Free Senior Blackjack Tournaments
FREE
VIDEO POKER TOURNAMENT
Tuesdays
Blackjack Tournament
Wednesdays
NEW
Money Machine
- Hourly Drawings -
Wed., 8:30 a.m. - 4:00 P.M.
Sat., 4:00 P.M. - Midnight
BLACKJACK
SLOTS
JACKPOT!
RIVER ROAD CASINO
OPEN 7 DAYS A WEEK
Casino: (218) 681-4062
Location: 8 Miles South of Thief River Falls, MN on Hwy. 59
Owned & Operated by the Red Lake Band of Chippewa Indians

YOUR BEST BET IS THE BEST WESTERN
DINING ROOM SPECIAL FOR THE MONTH OF FEBRUARY FEATURES...
"CAJUN FETTUCCINE"
FRI.: WALLEYE
SAT.: PRIME RIB
SUN.: AYCE FRIED CHICKEN
Best Western
681-7555
WEDNESDAY, FEB. 19TH THRU SATURDAY, FEB. 22ND
"NIGHT HAWK"
FREE HOT HORS'D DEUVRES 4-7 P.M. DAILY
KARAOKE & COMEDY NIGHT FEBRUARY 18TH!
COMEDY FEATURES...
Tues., Feb. 18th • 8:00 P.M.
Headliner: SPENCER DABSON
Also Appearing: TOM FOSS
FEBRUARY— BEST HOT PLACE TO BE!

Solem wins District 564 spelling bee

(Continued from Page 1)

spelling and then correctly spelled "laceration" to win the event.

Words spelled correctly by the contestants included spicier, misfortune, honeycomb, galactic, bilateral, sniffer, accent, auditorium, sketch, tapestry, nuisance, vertical, juniper, lumbago, rough, prism, contraction, compusition, heroic, swivel, admiringly, ultraviolet, belfry, pasture, blizzard, querulous, asparagus, terrain, meditate, circa, annoyance, bracketed, periodical, canteen, isolationist, velocity, soothsayer, fantastically, mustiness, scheme, herringbone and laceration.

Words misspelled were awkward, deceitful, illustration, colossal, severe, lesion, congregation, extinct, strenuous, decorous, luminance, recluse, modicum, transitory, squiggle, incense, pittance, sluice, insinuate, photosynthesis and diminutive.

Also qualifying to participate in the contest in addition to the first and second place winners were

Grade 5—Daren Moen, Tanner Nelson, Nathan Bylander, Shayne Melvie, Katie Solberg and Michelle Radloff, Challenger, and Emily Passey, St. Bernard's.

Grade 6—Tiffany Sorenson, Katie Walseth, Layne Kaushagen, Lance Pearson and Kate Levinson.

Grade 7—Jamie Radloff, Sarah Willis, Sara Sundby and Alicia Borneman.

Grade 8—Karen Christensen, Nathan Koland, Carissa Hendrickson, Carissa Larson, Jessica Wilson and Jerry Larson.



Rebekah Solem (left), daughter of Peter and Valerie Solem, won the School District 564 spelling bee conducted Tuesday, February 11, at the Franklin middle school cafeteria. Second place went to Jonetta Swanson, daughter of Lorria Swanson. Rebekah and Jonetta are seventh graders at Franklin and both will advance to the regional spelling bee Saturday, March 15, at Northland Community and Technical College in Thief River Falls. Twenty-four spellers in fifth through eighth grades in Thief River Falls public schools and St. Bernard's Catholic school qualified for the district contest.

Plummer SD lists students on honor roll

Plummer School District 628 has released the honor roll listing for its second quarter. Two students, Ninth Grader Daniel Linder, and 10th Grader Michael Mages, received straight "A's".

"A" Honor Roll

7th grade — Kelsey Rewertz, and Kyle Walter; **8th grade** — Joel Demarais, Sheena Greenwald; Sarah Hagge, Lindsey Hemly, Tiffany Holmes, Daniel Konickson, Alisha Larson; **9th grade** — Joelene Selbel; **10th grade** — Jennifer Gallant, Laura Konickson, Tracy Konickson, Mark Lorenson, and Steven McMullen; **11th grade** — Laurel Hagge; **12th grade** — Rebecca Demarais, Adam Gallant, Joseph Linder, Catherine Rosten.

"B" Honor Roll

7th grade — Ben Boucher, Brian Fallon, Jennifer McMullen, Gary Tvedt, Kelley Zimpel; **8th grade** — Stephanie Berberich, Emily Hagen, Todd Willett, Philip Zimpel; **9th grade** — Emily Brustad, Rebecca Bushelle, Emily Fisher, Erica Fisher, Michael Hanson, Stephanie Larson, Tracy Rosten, Heather Schiefert, Darren Vanck, Karl Vigstol, Wade Westlake; **10th grade** — Erika Veilleson, and Tricia Willett; **11th grade** — Ross Arlt, David Fox, Sylvia Lallier, Kyle Lefebvre, and Eric Wolter; **12th grade** — Jolene Fallon.

Several events planned at RRV Shows building

Several events are being planned at the Red River Valley Shows building in Crookston during the month of February.

An awards banquet for the Valley Farmers and Homemakers will be held February 15.

On February 14-15, Red River Valley Livestock Association will sponsor an "All Breed" livestock show in the area. Commercial exhibits relating to livestock producers will be on display during these two days. There is no admission charge.

Show events include beef, dairy, sheep, and swine shows with the futurity events in all breeds. The Beef Supreme Champion Awards will be made at 11:30 a.m. on Saturday, February 15.

On Saturday, February 15, at 1 p.m. the beef sale will take place in the north arena. The swine sale will take place at 1 p.m. in the south arena, followed by the sheep sale.

On February 21-23, the Mosbrucker Rodeo Company will hold an indoor Pro-Rodeo in the Valley Shows building.

Sportsman club to meet at Fourtown

The Fourtown/Grygla Sportsman Club will conduct its monthly meeting Tuesday, February 18, at 7:30 p.m. at the Fourtown store, according to Karen Severts of Middle River, club secretary.

Bids awarded by city on Soo Depot project

(Continued from Page 1)

Don Stewart, community development director who along with Ron Lindberg, public works director, was named a project director, explained that by accepting the grants the city was tying its hands to some extent. All of the grant monies must be used for the exterior remodeling, and the building must allow public access — such as found in city government uses, museum uses, or chamber of commerce.

The city council has looked at remodeling the city auditorium. In fact, four options were presented by the architectural firm hired by the city, though some council members still only consider three options viable because of the manner of presenting the fourth option to the council and what it doesn't address. (It only addressed the minimum ADA requirements. When such a project begins, other health and safety requirements must also be met. Those requirements were not addressed by the proposal.) Stewart was asked by Don Barron, city council representative, to review three of those options.

In an "Apples to Apples" comparison, Stewart said only one option would fit that request. That option, which has an estimated price tag of $1.2 to $1.3 million, has a number of disadvantages, such as loss of the use of the gymnasium, and less parking. The price tag on the other two options was estimated at $955,000 to $1,026,000, and $564,000 to $605,000.

Dale Wennberg pointed out that the city will still have to do something to the city auditorium to comply with ADA requirements even if city offices move to the Soo Line Depot.

This is the second time the city has obtained bids on the Soo Depot project. The first set of bids were opened in June or July and rejected. Bids offered were seen as too high or unrealistic. As a result, a number of changes were made to specifications for remodeling and the bids were advertised and opened during winter when more contractors would have time to look at the specifications and offer a bid.

The city received eight bids on the Depot Renovation project. Stewart noted that one was withdrawn. Although there were other low bids (by almost $20,000), because of problems with the bid, the "low qualified bid" was the bid of Stamson and Blair Inc. of Grand Rapids at $198,300.

The council approved awarding of the bid to Stamson and Blair on the condition that the Minnesota Department of Transportation agrees with the awarding of the bid.

The city received nine bids on the addition and interior remodeling project. One was withdrawn. When the council reviewed the bids and the additional alternatives, the low bid was awarded to Stamson and Blair of Grand Rapids with a bid of $1,038,300.

The council approved awarding of this contract on condition the Minnesota Department of Transportation awards the bid on the exterior portion of the contract.

There was some discussion about how to finance the city's portion of the project. At the last city council meeting the council approved a resolution approving a loan from electric fund reserves "if necessary". At this council meeting, however, the council discussed a "ground lease" through a financial institution. Preliminary discussions indicate that it is a viable option.

Council Representatives Dale Wennberg and Ken Schmalz have been against the addition and interior remodeling project since the beginning of discussions on the issue years ago. Among other objections, both have expressed concern that it would be too costly, and the wrong place for city offices. Both have supported exterior remodeling of the facility, but don't want to see city offices moved to the building. Schmalz has also expressed concern that the city council has not been listening to taxpayers. Tuesday night, City Council Representative Dave Carlson joined them in opposition to the project stating that in view of the many other projects the city has in its capital improvements project list it is too costly, would be a burden on the city's bond rating, and an unnecessary consolidation of city offices in view of advances in technology.

City Council Representative Frank Hamerlinck said it may not be the best place for city offices, however, because of the renovation project it will as close to being a new building as possible without being a new building. In addition it is a unique and impressive building that has played a significant role in the city's past.

City Council Representative Jean Heinrichs noted that the issue has been studied very carefully during the past two years. She said being able to move into the old Washington Elementary school building might have saved the city a lot of money, but the city didn't win the bid to purchase the facility. She also noted what the city has gone through in terms of attempting to address the ADA requirements and other safety requirements, which all cost money. In the end she believes this is the best option for the city.

At the conclusion of the council meeting Tuesday night, Wennberg said he felt like he lost the battle, but would work with the council. He added that he hopes there won't be any expensive change orders.

Schmalz said much the same adding that it was time to put it behind them.

Snowshoe event Feb. 23

A snowshoe interpretive hike will be offered free at 4 p.m. on February 23. Snowshoers will follow the Lake Agassiz Interpretive Trail to explore the riverine winter landscape of the Red River Valley of the North. Space is limited so call now to register 218-437-8174 or write to Old Mill State Park, Route 1 Box 43, Argyle, MN 56713. The event will be cancelled if dangerously low temperatures or wind chills occur.

Snowshoes may be rented for $5 a day at the park on days not scheduled for interpretive hikes.

Vehicle permits are required to enter the park. The 1997 Annual Permits may be purchased and allow entry at any of the 64 Minnesota State Parks from now until December 31.

For more information call 218-437-8174.

Dinner concert slated by NCTC music groups

(Continued from Page 1)

Night Train by Jimmy Forest, arranged by Gordon Goodwin, with Scott Goff on trombone.

Chamber Choir

Members of the Northland Chamber Choir include the following:

Soprano—Bobbie Benson, Mcintosh; Jackie Flynn and Cami Sorenson, Thief River Falls; Lacy Hirst and Erica Halvorson, Newfolden; April Butler, Roseau; Tanya Henke and Amanda Wavra, Red Lake Falls.

Alto—Stacy Iverson, Thief River Falls; Michelle Lunsetter, Grygla; Rachel Larson and Amy Lokstad, Newfolden; and April Gervais, Red Lake Falls.

Tenor—Steve Burgen, Badger and Chris Sorenson, Laverne.

Bass—Nathan Martell, Red Lake Falls; Ted Miller, Roseau; and David O'Toole, Grafton, ND.

NCTC Jazz Ensemble

Saxophone—Brianna Geer, Middle River; Mandy Sjaaheim, Kelly Newton and Chris Bjerken, Thief River Falls; and Carl Dahlen, Goodridge.

Trumpet—Brad Dekkers, Luke Torgerson and Mark Spybalski, Thief River Falls; and Michelle Lunsetter, Grygla.

Trombone—Scott Goff, New Jersey; Jeremy Kostrzewski, Roseau; Justin Phillips and Jim Lehrer, Thief River Falls.

Guitar—Bill Armstrong, Colorado.

Bass—Tom Swanick, Thief River Falls.

Drums—Jason Starren, Roseau, and Jim Gould, Minneapolis.

BOOKLETS
The Times
681-4450 ~ Thief River Falls

THE CLASSIFIEDS

Miscellaneous

THE MOST Realistic Fantasy Sports Leagues available are now forming for Major League Baseball & Nascar Auto Racing with great cash prizes. For FREE information call toll free 1-800-484-9506 Ext 7238. PF6I22p

WANTED: Old original pictures. Would prefer ones of scenery, animals or children anything but family pictures. Will pay from $25.00-$100.00 and up depending on size. Call collect 218-449-4235. P8I18p

ALL STEEL Buildings. Your wisest investment for shops, storage, commercial, hay, machinery and livestock. 35x40, 46x36, 47x120, 65x200, 90x210. Premier Buildings, Fargo, 1-800-927-8835. Call now! F3I1tc

WOOD MASTER
Hot Water Outdoor Wood Furnace
Heat your Home, Shop, Barn, Greenhouse. Etc. quoted by Engineers as the number one in strength, efficiency and over all design, easy winter installation.
Stoves Available Today Call Toll Free
1-800-932-3629 or 218-253-4328
NORTHWEST MANUFACTURING INC.
Red Lake Falls, MN 56750

BAHAMA CRUISE! 5 days/4 nights, ...

Miscellaneous

Sawdust Sam
Better signs... fast!
COMPUTER SIGN SERVICE
Rt. 3, Box 150, Red Lake Falls, MN
(218) 684-5400
or 800-328-0321 for details

YOUR INDEPENDENT HERBALIFE DISTRIBUTOR
FOR PRODUCTS CALL
218-597-2774

Situation Wanted

JACOBSON'S SNOW REMOVAL
Please call 681-2634 ask for Adam or 681-1106 ask for Curtis

AUTO HOSPITAL
AUTO & TRUCK REPAIR
ENGINE TRANS. OVERHAUL
681-4629
THIEF RIVER FALLS, MN

BASEMENT LEAKING
WALLS BOWING
• Beaver System
• Drain Tile System
• Basement Walls Straightened
• FHA Financing Available
• Over 30 Years of Service
Basement Water Controlled
1-800-348-6247
or 701-775-1001

Situation Wanted

RICK'S APPLIANCE
For Service Call
681-2263 or 1-800-360-2263

FOR ALL YOUR Repair Needs
NORM'S REPAIR
Thief River Falls

J.C. DRYWALL
"Free Estimates"
"Satisfaction Guaranteed"
(218) 681-1863
JEFF SWANSON
Owner
Thief River Falls, MN

Carver Performance & Repair
Snowmobiles • ATV's • Snowblowers
Tune-Ups • Overhauls
218-964-5670

NELSON HEAT & AIR
218-449-4141

Johnson Heating & Air Conditioning
Sales · Installation · Service
Free Estimates
Don Johnson
(218) 681-2046

Sporting Goods

Lawn & Garden

THE CLASSIFIEDS – THE CLASSIFIEDS – THE CLASSIFIEDS – THE CLASSIFIEDS

Personal Services

RESUME WRITING- From consultation with the purchase of a resume package [illegible] Call today for more information. Contact Amy at Custom [illegible] 681-6182. Mention this ad and receive 10% off any package. 8tfc

SEWING MACHINES repaired in your home or bring to Calico Plus in the Falls Mall. 681-8844, evenings and weekends call Earl at 964-5763. F27tfc

CERTIFIED PUBLIC ACCOUNTANT
STEVEN R. OLSON
• Accounting
• Income Tax
218-681-6977
2017 Hwy. 59 So.
CHAMBER OF COMMERCE BLDG.
T.R. FALLS, MN
Office Hours: Mon. - Fri. 8:00 A.M. - 5:00 P.M.


STEVEN R. OLSON

Pets

FOR SALE- Basenji pups, starting at $300.00, ready to go Feb. 16th, 218-425-7641. PF4114p

PUREBRED CHOW Chow puppy, 10 weeks old, black, female, friendly, good with kids. $200.00. 681-7143. 1114p

TO GIVE AWAY- German Shepherd and Lab cross puppies, 6 months old, call 253-4011. PF4120p

WHO SAYS you can't buy love? AKC Golden Retriever pups, shots and wormed. 218-222-3332. P0110p

FREE ADULT Golden Retrievers, male and female, must remain together, fixed/neutered. Indoor/outdoor dogs. Free small 4-year-old cat, 782-2146, 782-4031. 1114t

FOR SALE- Peach faced Love birds, hand fed, young and healthy, call 964-5292. P4117p

TO GOOD farm home, to give away mid-size Sheltie, loves to play ball. Half Persian and 1/2 ??? male cat, 2 years old. 681-6039. 14tfc

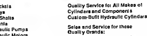
ROYAL PET grooming and supplies, certified groomer. 8th and Atlantic, Thief River Falls, call 681-8311. 92tfc

Help Wanted

WANTED- Controller/office manager/accountant. Experience preferred, computer skills necessary. Apply in person or send resume to Cecil Anderson, Anderson Power & Equipment, PO Box 657, Hwy. 59 North, Thief River Falls, MN.

HELP WANTED- Earn up to $500 per week assembling products at home. No experience. INFO 1-504-646-1700 DEPT. MN-8345. P4114p

NORTHWEST POWER SYSTEMS
HYDRAULIC SALES AND SERVICE



- Sprockets
- Pulleys
- PTO Shafts
- U-Joints
- Hydraulic Pumps
- Hydraulic Motors
- Hydraulic Control Valves
- Hydraulic Hose and Fittings
- Quick Couplers
- Hydraulic Cylinders
- Roller Chain
- Hydraulic Filters
- Hydraulic Seals
- Shell Couplers

Quality Service for All Makes of Cylinders and Components
Custom-Built Hydraulic Cylinders

Sales and Service for these Quality Brands:

Cross	Red Lion
Pioneer	Gresen
D & O	Cessna
Browning	Williams
Prince	Drives
Commercial Intertech	CharLynn
Hub City	Donaldson
Nesco	Fassle
Dayco	

NORTHWEST POWER SYSTEMS, INC.
204 Atlantic Ave.
Thief River Falls, MN 56701
218-681-5282 800-570-5282

"Building Value Days"
February 20, 21, & 22, 1997



7:00 a.m. - 6:00 p.m. all three days
FREE WATCHES WITH PURCHASE!
Receive His & Her Wenger Swiss army watches with the purchase of any new Morton Building. Wenger, maker of the genuine Swiss Army Knife, now offers the Swiss Military Watch collection.
701-352-2882
MORTON BUILDINGS
Hwy. 81 North, Grafton, ND 58237

Help Wanted

AUTO TECHNICIAN- Full-time position open in Ford dealership, good pay and benefits. Apply at Tunberg Motor Co. TRF. 65tfc

ACCOUNT EXECUTIVE position available for Thief River Falls area. Excellent benefits, vacation, health and dental insurance, 401K program, salary plus commission, unlimited growth potential, must be enthusiastic, self motivated, have good organizational skills, enjoy working with people. Send resume to: Attn. Sales Manager, CellularOne, 314 LaBree Avenue North, Thief River Falls, MN 56701. 0tfc

Are you looking for a rewarding career? Would you like to join our team of caring staff? We need *Nursing Assistants* at the Marshall Manor Good Samaritan Center. *If you are a Registered Nursing Assistant or if you would like to become a Nursing Assistant we will assist you in getting the needed training. If interested apply in person or contact:*
Mary Johnson, D.O.N.
Marshall Manor
410 S. McKinley, Warren, MN 56762
or Call 218-745-5282 EEO/AA

Thief River Falls JCPenney Co.
NOW HIRING PART-TIME SALES HELP
Applications are now being taken Mon., Feb. 17, Tues., Feb. 18, Wed., Feb. 19, Thurs., Feb. 20 and Fri., Feb. 21, 9:30-6:00 p.m.
For part-time hours on the selling floor, must be able to work nights and weekends. Some benefits available.
JCPenney®
225 Main Ave. North, T.R. Falls
EOE

HELP WANTED- Full-time mechanic, some experience necessary, start ASAP, benefits, paid vacation. Call Mike, 253-2018. 4tfc

Part-time position available evenings in laundry
2-Shifts per week.
Some flexibility with starting time. If interested apply in person or contact.
Gene Halvorson
Marshall Manor
Good Samaritan Center
410 S. McKinley, Warren, MN 56762 or call 218-745-5282
EEO/AA

Help Wanted

NOW HIRING- Responsible person to care for our infant and toddler (our home) 3 to 5 days per week from 3:30 to 5:30 p.m., must be mature, non-smoker and have transportation. Call 681-6812 for an application. 2t11p

HELP WANTED- Part-time cook for noon meal preparation at the Erskine LSS Senior Nutrition site 2-3 days per week, 5-7 hours per day. For information and application call Bev Nelson at 687-2214 between the hours of 10 a.m. and 1 p.m. EOE. 1t14c

DID YOU KNOW?
Many youth and adult Grand Forks Herald carriers are using the profits they earn on their home delivery routes to make car payments, buy new stereos and TVs and save for family vacations!
There are currently routes available in
RED LAKE FALLS GRYGLA
To find out how you can earn the extra money you need to get the extra things you want call
GRAND FORKS **HERALD**
CIRCULATION DEPARTMENT
701-780-1200 or 1-800-477-6572

FULL-TIME YEAR around employment on beet, potato and small grain farm, wages according to experience and ability. Call Jeff at 218-437-6308. PF6125p

WANTED- Girl singer for country/rock band, willing to learn bass guitar, call 218-681-2963. PF4114p

OVER THE Road semi driver, Class A license, call 218-253-2436. 4117c

FULL-TIME POSITION on irrigated seed potato and grain farm. Must be motivated, have mechanical skills and large farm equipment experience. Wages and benefits according to ability. Hepka Seed Company, Argyle, MN. 218-437-6603. PF4114p

LOOKING FOR a babysitter to sit in my home, must have references, please call 681-5146. 1114p

HELP WANTED:
NOW ACCEPTING NEW APPLICATIONS FOR FULL-TIME & PART-TIME POSITIONS
ALL SHIFTS AVAILABLE.
APPLY IN PERSON AT:
Pennington Square
Pennington Main
220 Main Ave. S
THIEF RIVER FALLS • E.O.E.

IMMEDIATE OPENING for transport driver for local hauling. Need current CDL w/tanker and Haz-mat endorsements. Call 1-800-621-6029 or 218-681-4360 Monday-Friday. 1117c

LSS OF MN in Thief River Falls provides quality care in an apartment setting serving young people with disabilities. Part-time positions open NOW, starting at 6:00 a.m., 2:30 p.m. or 11:00 p.m. Call Dick at 681-7517 or stop at 123 Westview Avenue, #101 for an application. EOE. P4115p

Medical Office Assistant
The Grand Forks Clinic, Ltd. Thief River Falls Branch is currently accepting applications for a General Office Clerk position. Applicants should have at least 2 years experience in dealing with the public, have a friendly attitude, and good organizational skills. Preference will be given to applicants with medical background. *To apply or for more information contact: The Human Resource Dept., Grand Forks Clinic, Ltd. 1000 So. Columbia Rd. Grand Forks, ND 58201.*
(701) 780-6531 (EEO/AAE)

POSITION AVAILABLE- Due to expansion, Machinewell, Inc. currently has a position open for a set-up person in CNC Milling. Applicants must have experience in CNC programming and set-up. Salary is based on experience. Position is full-time with health insurance, vacations, paid holidays and profit sharing. Machinewell, Inc., State Steel, PO Box 157, Grygla, MN 56727. 218-294-6101, Fax 218-294-6507. 1114c

DOMINO'S PIZZA
FULL-TIME POSITION ASSISTANT MANAGER
$250 HIRING BONUS
Full benefits including Health, Life, Dental Ins and vacation. Advancement opportunities. Applicants must have good driving record and reliable car with insurance.
Apply At
313 3rd Street East, Thief River Falls, MN
ASK FOR JOE

RESPIRATORY THERAPIST- Part-time CRTT or CRTT eligible Respiratory Therapist position available. Must be available to work day and evening [illegible] Benefits included. Apply to Human Resources Department, Northwest Medical Center, 120 LaBree Avenue So., Thief River Falls, MN 56701. Call 218-681-4240 X406. Equal Opportunity Employer. 2114c

Help Wanted

WORKFORCE CENTER
CHECK OUT OUR RESOURCE CENTER...
Accessible to Everyone
You'll find:
- Publications on employment outlook, salaries, economic trends and local business.
- Directories of services for the blind and visually impaired persons.
- Vocational biographies, job bank lists.
- Books and videos on career choices, interviewing and resumes.

FEW OF THE JOBS AVAILABLE!
☆ DIESEL MECHANIC - Full-time, 2-year technical degree and 1-year experience in diesel mechanics. Salary depends on experience. $9.50 to start, benefit package, Hallock. (MN 1723790)
☆ CONTROLLER/ACCOUNTANT - Full-time, bachelors degree in accounting or related field. Salary depends on experience. (MN 7548147)
☆ CERTIFIED NURSING ASSISTANTS - Full or part-time varied shifts. Benefit package $6.84 hour. (MN 1349028)
Must be registered with Job Service to receive a referral.

FOR MORE INFORMATION CALL:
218-681-0999
1301 Highway 1 E. TRF
218-463-2233
205 2nd Ave. NW, Roseau

HELP WANTED- 2 daytime plant operators, hours are 8-4, 2 weekend operators, 12-hour shifts. Call Craig at St. Hilaire Seed Company at 964-5407. 4116c

HELP WANTED- Semi truck driver, mainly local haul, home most evenings. Call 681-6186. P4115p

GRAPHIC DESIGN person needed to start immediately. Must have experience with Mac's, Quark Xpress, Adobe Photo Shop and Illustrator. Internet and Web Page experience helpful. Full benefits package available, salary commensurate with experience. Send resume to: #2919, C/O The Times, P.O. Box 100, Thief River Falls, MN 56701. 4116c

POSITION AVAILABLE:
PART-TIME TELLER
Competitive Wages
Plenty Of Available Hours
APPLY IN PERSON
NORTHERN STATE BANK
201 3rd St. E, Thief River Falls E.O.E.

AVON $8-$15/HR, no minimum order, no door-to-door, no inventory. 1-800-736-0168 Ind/sls/rep. P4114p

Help Wanted

HELP WANTED- Part-time or full-time LPN position open in long term care facility. Contact Shanda Kraulik, DON at Karlstad Healthcare Center, 218-436-2161. KHC is an equal opportunity employer. 2116c

—WANTED—
People Interested in the Emergency Medical Technical Program
for more information call:
218-681-4084

NURSING ASSISTANCE CLASS OFFERED
The Long Term Care Nursing Assistance class will be offered in Karlstad, tentatively starting March 17, 1997. The course length is 84 hours and includes classroom and 24 hours of hands-on skills training. If interested, contact Shanda Kraulik, DON or Lisa Baumgarner, Instructor at the Karlstad Healthcare Center for more information or phone 218-436-2161.

POSITION VACANCY NOTICE
FAMILY ADVOCATE
THIEF RIVER FALLS, MINNESOTA

The Thief River Falls Public Schools is seeking a highly qualified educational leader to fill the position of Family Advocate. The district serves approximately 2,300 students in grades PreK-12 at four school sites which includes an Alternative Learning Center.

RESPONSIBILITIES: In general, the Family Advocate will be responsible to coordinate and carry out all grant goals and objectives which includes: providing educational opportunities, crisis intervention and technical assistance to expand services to pregnant teens and teen parents; promote community networking and collaboration by providing direct services, develop a referral and follow-up system to enhance parent/child training and educational opportunities; provide a process to identify new baby visits, establish a phone line, crisis referral and follow-up process, develop, schedule and carry-out weekly play sessions; and, establish a summary of community services, data collection and written reports.

QUALIFICATIONS: Preference given to candidates with Minnesota certification as School Social Worker, Counselor, or other Human related services. Previous experience working with birth to teenage groups utilizing advocacy strategies and crisis intervention beneficial.

EFFECTIVE DATES: Time limited grant - Immediately through September 30, 1998

SALARY: Competitive

APPLICATION PROCESS: Send resume and cover letter to
Beck Rogalla, Personnel Department
I.S.D. #564
230 South LaBree Avenue, Thief River Falls, MN 56701
Upon receipt a formal application will be forwarded to you

APPLICATION DEADLINE: MONDAY, FEBRUARY 24, 1997

"Thief River Falls Public Schools does not discriminate on the basis of race, color, national origin, sex, religion, age or disability in the employment or the provision of services."

Help Wanted

BUILDERS WANTED- Northland Buildings, Inc. is seeking subcontractors to erect Post-Frame buildings. Experience necessary. Work year round. Call 1-800-077-3512. 2114c

Extra, Extra



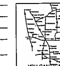
Now Accepting Applications For Northern Watch Carriers

The Northern Watch is looking for carrier delivery people for the Thief River Falls area.*
Girls and boys of all ages are encouraged to apply, along with adults.
Delivery Press / Northern Watch
Pick Up An Application At 324 Main Avenue North
*Carrier Delivery Routes Are Independent Contractors.

The Times • Northern WATCH
CLASSIFIED ADS
DEADLINES: The Times – Monday, 10:00 A.M.; Northern Watch – Wednesday, 3:00 P.M.

NAME ______
ADDRESS ______
PHONE ______

1	2	3	4	5
6	7	8	9	10
11	12	13	14	15 - $2.00
16	17	18	19	20
21	22	23	24	25 - $3.00
26	27	28	29	30
31	32	33	34	35 - $4.00



YOU CAN REACH OVER 28,000 HOMES FOR AS LOW AS $4.00
☐ The Times
☐ The Northern Watch
☐ Both (Include Payment For Both)
15 Words $2.00 Per Insertion; $1.00 For Each Additional 10 Words

If you wish to have your name, address and telephone number in the ad, please write it on the numbered lines provided.
Make Check Payable to The Times, P.O. Box 100, Thief River Falls, MN 56701
PLEASE BE SURE YOU HAVE CHECKED WHICH PAPER YOU WISH YOUR AD TO RUN IN
YOUR BEST DEAL IS TO RUN IN BOTH!

BEST VALUE! PACKAGE DEAL
Advertise 3 Times Get The 4th Time *FREE*

THE CLASSIFIEDS – THE CLASSIFIEDS – THE CLASSIFIEDS – THE CLASSIFIEDS

Mobile Homes

ADD THIS UP..
• QUALITY HOUSING
• AFFORDABILITY
• ON THE SPOT FINANCING
ATLANTIC & DUTCH HOUSING
SUPERIOR HOMES of Grand Forks
1601 N. Washington St.
Open 10-5 p.m. Mon.-Sat.
701-775-3542

FOR SALE- 2 bedroom mobile home, located in TRF. Call 681-4165. P4115p

1976 FLEETWOOD, shingled roof, wood siding, 8x10 entry, just painted, on 1-1/2 acre lot, moving. 681-6493. P4115p

FOR SALE- 1973 12x50 Kirkwood mobile home, 2 bedroom, new stove and carpet, clean, own it for only $4,500.00! 964-5212. P4116p

1973 MARSHFIELD mobile home, Country Estates, double lot, 2 bedroom, washer, dryer, new furnace, includes DSS, 4 miles from TRF, $7,500.00/o.b.o., call 681-7143. Dirk. 1114p

1972 MOBILE home, 2 bedrooms, entry way, private lot, 681-1303 after 5 p.m. F2116p

CUTE AND Cozy 1970 12x60 Ridgehome, excellent condition, propane furnace, stove and oven, two window air conditioners, refrigerator, microwave and furnishings included. $4,500.00, must relocate for present lot. Kyle at 612-682-6082. 2115p

Lost & Found

SET OF keys found in Post Office parking lot 1/28/97. May claim at The Times, 324 Main Ave. North, Thief River Falls, MN 56701. 10tfc

Wanted To Buy

WANT TO BUY- Furs and hides. For Sale- Fur hats and fur gloves. Sundrud Furs at Fosston, 435-6915. F12126c

For Rent

FOR RENT- 1-bedroom unfurnished apartment upstairs, all utilities included, off-street parking, deposit and reference required, available Feb. 1, 681-8664. F12tfc

FOR RENT- Office, shop, and storage space, available immediately, call 681-3070 for more info. 4116c

REMODELED 3-BEDROOM mobile home, HUD approved, lot rent paid, no pets, deposit, reference, lease required, 681-2863. P4114p

FOR RENT- Cozy one-bedroom apartment, new carpet, very clean, heat included, close to downtown. Call Judy at 681-1535. 13tfc

FOR RENT- 2 bedroom apartment, 215 West 4th Street, behind Hardee's, no garage, $340.00 per month plus utilities, available March 1st. References required. Call for an appointment. HUD approved. 681-2981. 4114c

1-BEDROOM FURNISHED mobile home, washer/dryer, lot rent paid, no pets, deposit, reference, lease required, 681-2863. P4114p

ONE-BEDROOM APARTMENT, all utilities paid, available immediately, unfurnished, deposit required, 681-3821. 96tfc

FOR RENT- Office space, 260 sq. ft., everything furnished, call 681-2604. 11tfc

For Rent

AVAILABLE IMMEDIATELY
1-Bedroom Apartment
Newer building, GE appliances, paved parking lot, car plug-ins, laundry facilities, deposit required. 601 13th St. W. TRF
Days 1-800-645-5081 or Evenings 1-218-253-2071

OAKWOOD HOMES in Karlstad, Minnesota, is accepting applications for two and three-bedroom townhouse openings and one senior apartment. Rent is based on 30% of your adjusted gross income. For applications and qualifications please contact Elaine Baker at 218-436-2588. Immediate occupancy available. AN EQUAL HOUSING OPPORTUNITY. F4116c

FOR RENT- 3 bedroom mobile home, available March 1, call 681-8089. P4115p

APARTMENTS IN Oklee, very nice, starting at $200.00, heat/all utilities paid, 796-4587. 98tfc

AS OF March 1st the commercial space, formerly Mr. Duane's, at 212 N. LaBree will be available for rent. 3,000 sq. ft. on main floor with a full size dry basement, heat paid. Call 681-6479 after 7:00 p.m. 9tfc

ONE-BEDROOM APARTMENT with garage stall, utilities paid, deposit required. $300.00 per month, call 681-1338. P4117p

ONE AND two-bedroom apartments available for qualified families from $252.00 per month. Applications required. Heat and electricity included. Contact Dawn at Northland Village, 681-7603. 100tfc

FOR RENT- 2 bedroom apartment, heat and water furnished, reference and deposit required, available February 1st, 681-3834 or 681-1528. 11tfc

STORAGE, BOATS, CARS, RV'S, etc. Reasonable rates, you insure! 681-8803, leave message. 9tfc

FOR RENT- Mobile home, 2-bedroom, 2-bathroom. Also, 3-bedroom mobile home, (no pets). 681-2470, 681-1858. P0118p

FOR RENT- Lovely 3-bedroom apartment, reference and deposit required, utilities paid. HUD approved, 681-1500 evenings. 11tfc

STORAGE UNITS FOR RENT IN TRF
Call For More Details
681-1861

FOR RENT- Small 2-bedroom apartment, all utilities furnished, reference and deposit required, no pets, must qualify for rental assistance. Call Property Management, 8 a.m.-6 p.m., 681-4478. 10tfc

2-BEDROOM HOUSE for rent in Holt, 2-car garage, 874-3243 evenings or weekends. P4115p

FOR RENT- 2-bedroom street-level apartment, downtown Thief River Falls, $350.00/month including utilities, 681-6857. 2114c

FARMLAND FOR rent- NW Pennington County, call 218-874-6433. P4115p

FOR RENT- Across from Northland, partially furnished, mini blinds, security doors, game room, all utilities paid, plenty of parking. Call 681-2307. 09tfc

FOR RENT- 2-bedroom apartment, must be HUD approved, reference required, 681-8357. 08tfc

COLLEGE STUDENTS- Seek your independence at Campus Court apartments in Thief River Falls. We offer you independence in affordable housing and apartment like atmosphere for $225.00 per month. Includes heat, water, sewer, garbage and furnishings. For more information, please call 218-681-2341, ask for Ted or Denise. 4tfc

AIRCRAFT FLIGHT INSTRUCTION



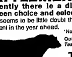
For More Information Call John at
218-281-6856 – Crookston

AIRCRAFT RENTAL AND MAINTENANCE
Let Us Give You An Estimate On Your Annual



218-281-2625 – Crookston

CATTLEMEN:
Currently there is a difference of $114.28* between choice and select on a 700# carcass.
There seems to be little doubt that carcass quality will be very important in the year ahead.
*November 8th "Cattle Fax" Newsletter.



American Angus Association
THE BUSINESS BREED

Our Bulls Are Performance & Fertility Tested And Also Pelvic Measured.
TOM AND PAM OSCARSON
ROUTE 3, RED LAKE FALLS
253-2306 After 6 P.M.

For Rent

NEW CARPET- Fresh paint, two bedroom mobile home. 681-8723 or 681-5308. P4116p

FOR RENT- Office/retail space in former Roseau county courthouse, Roseau, call 218-463-3454 or 218-424-7743. PF12120p

FARMHOUSE AVAILABLE Immediately. Three-bedrooms, 12 miles south of TRF on Hwy. 59. Need a handy person. 1-612-631-3078 evenings. P4117p

MOBILE HOME for rent, 2 bedrooms, large lot, available now, call 681-3038. 12tfc

FURNISHED ROOMS FOR RENT
681-2845

TWO-BEDROOM APARTMENT, HUD assisted, must have a dependent, references and deposit required. 681-0797. 10tfc

Livestock

FOR SALE- Yearling bulls Salers, Polled Herefords and Red Angus performance and semen tested, will keep until needed and delivered. 253-2743. Oakhill Stock Farms, Red Lake Falls, MN. 10tfc

FOR SALE
PUREBRED YEARLING CHAROLAIS BULLS
Birth Weight 80 to 106 Lbs.
Very Good Bloodlines.
Good Weaning Weights.
Pick your bull early... Will Hold Till March 15th.
CALL VERBOUT CHAROLAIS
1-218-425-3001

▲TOP QUALITY letterheads and envelopes for your business, home or organization. Stop in at The Times. We can do it all! 681-4450. 1114c

FEB. 22 Northern MN Cattle Yards first horse sale of the new year starting at 12:00 noon with tack, then on to the horses, 218-835-4701. 2115c

NORTHERN MINNESOTA CATTLE YARD
7 Miles South Of Blackduck On East Side Of Hwy. 71
THURS., FEBRUARY 27 CATTLE SALE
SAT., FEBRUARY 22 HORSE SALE
Consignment Welcome.
For on the farm appraisals or current prices before the sale, contact:
DAN CORNELL 218-835-6319
YARD PHONE 218-835-4791

FOR SALE- Registered Polled Hereford cows and heifer calves bred AI. Also, commercial cows bred Gelbvieh and commercial heifer calves, 681-4813 or 701-232-7710. PF4116p

FOR SALE- Registered Holstein bulls serviceable age and younger. Daly Wilson, Oisenbush, MN 218-782-2280. PF4120p

HORSE SALE
SUN., FEB. 23RD
STARTS AT 12 NOON
NEW & USED TACK
GOOD MARKET FOR BROKEN & UNBROKEN HORSES AND PONIES OF ALL BREEDS.
Consignments Welcome
MAHNOMEN LIVESTOCK SALES
FOR MORE INFO. CALL: AL BOIT
218-935-5197

FOR SALE- 4-year-old BWF bull, 1/2 Angus, 1/2 Hereford, easy calver, would make excellent clean-up bull, 874-2841 or 874-4343. P4116p

THEO-MAR KENNELS
GRADUATE OF THE ACADEMY OF DOG GROOMING
ST. PETERSBURG, FLORIDA
• Two Groomers • Loving and Gentle Attention for Your Pets
• Clipping, Bathing and Flea Tick Dips • Nail Trimming
• Ear, Teeth and Anal Gland Cleaning • Boarding for our Customers' Pets
20 Yrs. Experience
Call: 449-3575 For Appt.
Located 10 Miles North of Thief River Falls on Hwy. 59, 1/2 Mile East on Co. Rd. 117
HAVE A PAW-FECT DAY

CW CROOKSTON WELDING AND MACHINE INC. **NAPA**
THE BLASTER "The Frozen Pipe Solver" for thawing of:
• Stock Drinkers
• Culverts
WATERLINES • Plastic • Copper • Ductile
• Septic Tanks
• Sewage Ejectors
Highway 75 South • Crookston, MN 56716
(218) 281-6911 (800) 569-1309

Livestock

BAGLEY LIVESTOCK EXCHANGE, INC.
Bagley, MN
Minnesota's Newest "State Of The Art Auction Market"
SALES EVERY THURSDAY
Cattle Sales
Need all classes of Beef Calves, Holstein Steers, Yearling Beef Steers & Heifers, Stock Cows, Fat Cattle, Slaughter Cows & Bulls
• COMPUTERIZED RING SCALE
• CAT-WALK
• DRIVE-THRU UNLOADING
• FULL-SERVICE CAFE
CATTLE ONLY ON THURSDAY
SPECIAL FEEDER CATTLE & SLAUGHTER CATTLE SALES
THURS., FEB. 20TH 1:00 P.M.
THURS., FEB. 27TH 1:00 P.M.
Special Bred Stock Cow & Heifer Sale
SATURDAY, MARCH 1ST 1:00 P.M.
Along With This Sale...
Double-H Charolais Bull Sale
Harlan & Susan Hecht & Sons, Paynesville, MN
BUYING BUTCHER HOGS, SOWS, BOARS & SHEEP EVERY THURSDAY FROM 7:00 A.M. - 11:00 A.M.
For More Information Call
Market Phone 218-694-3701
FAX. 218-694-3700
Highway 2 West, Bagley, MN

RED ANGUS bulls, sired A.I. by Trail Leaders. Phone 218-894-8727, Dahlke Red Angus, Bagley, MN. PF10128p

CHAROLAIS BULLS for sale, Roman H. Thompson, 781-2703. 1114p

FOR SALE- Holstein bull, serviceable age, 681-5020. P4115p

PUREBRED SIMMENTAL bulls, 205 weights, 737 to 848 with good maternal bloodlines, will hold till spring, 218-294-6440. PF4118p

WANTED TO BUY- Calves of various sizes, 681-4028. PF4118p

FOR SALE- Registered Gelbvieh and registered Polled Hereford bulls, all data available, excellent set of bulls, 681-4813 or 701-232-7719. PF4116p

Snowmobiles

1998 580 ZR, carb., 2,000 miles, hand/thumb warmers, carbides, cover, make a reasonable offer, ask for Mike. Also, 2-place 8x10 range trailer, 378-4390. P4118p

1991 PANTHER, 440 fan, $2,000.00/o.b.o., 218-222-3485. P4115p

FOR SALE- 1994 V-Max, 4-cylinder, 750cc, very quick, less than 1,000 actual miles, perfect condition. 218-222-3330, leave message. P9118p

FOR SALE- 1987 Indy Trail, fan cool, excellent condition, $1,500.00, 488cc, call 294-6724. 1114p

FOR SALE- 1988 Yamaha Exciter with extras, 218-523-4101. F2114p

1994 POLARIS XLT, 2,900 miles, great shape! $3,000.00/o.b.o., must sell, call 681-7143. 1114p

FOR SALE- 1994 Polaris XLT Special, $2,700.00 or best offer, 218-798-5334, must see. PF4118p

FOR SALE- 1991 Prowler m/c, reverse, nice condition. Also 1974 El Tigre, 597-3152 evenings, 478-3320 days. P4114p

1997 CLASSIC Touring, $4,075.00, 1997 Lite Deluxe, $2,700.00, 425-7338 after 6 p.m., low miles, great condition. PF4118p

Snowmobiles

FOR SALE- 96 Indy 600 snowmobile, 1,000 miles, mint. Call after 6:00 p.m. 218-784-7446. P4114p

1995 SKI-DOO MXZ, excellent shape, call after 5:00. 253-2450 or 253-4390. F2114p

1978 SKI-DOO TNT 340, $350.00. 218-437-8261. P4117p

'95 ZR 580 Arctic Cat, carb cover, $2,800.00. 218-745-6321 or 218-759-0892 after 4:30 p.m. P5115p

'95 440 Panther Deluxe, 2-up, good condition, kept inside, electric start, reverse, with cover, 1,600 miles, asking $3,250.00/o.b.o., 681-7533. 1114p

FOR SALE- Full face snowmobile helmet. Call John or see at Tim Times office, 681-4450. 5tfc

1997 ZL 440, only 550 miles, excellent condition, $4,250.00/o.b.o. 1997 ZRT 600 with studs, 1,300 miles, excellent condition, $5,500.00/o.b.o. Both under warranty. Call 681-6102 after 5 p.m. 1tfc

FOR SALE- 1997 Ski-Doo MX2 670, 1,200 miles, $6,000.00/o.b.o., 681-1171. F2116p

FOR SALE- 1991 Arctic Cat EXT 530, in excellent condition, $1,800.00. 781-2820. F2114p

Snowmobiles

1996 MXZ 583, 1,100 miles, many new parts, plastic skis, warranty till Dec. '97, $4,300.00. Two Tuara Jet four wheel-drive ATV's, both need a little TLC, $1,000.00 for both, all best offer or trade. 218-687-2071. P4115p

'95 PUMA Deluxe, 2,000 miles, 340 engine, electric start, hand warmers, $2,000.00. 218-268-1157. 1114p

1991 ARCTIC Cat EXT Special 550 w/ 2,700 miles, snowfoil cover, extra fuel tank, priced right, for? ready. 253-2030. F2114p

'94 580 ZR, plastic skis, Fox shocks, 1,587 miles, partially studded, excellent stripe. 681-4387 or 681-2981. 4115c

'95 ZR 440, 1,000 miles, excellent condition, $3,500.00/o.b.o., 95 Z 440, 1,600 miles, $2,100.00/o.b.o., 681-2104, leave message. PF1116p

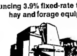
FOR SALE- 1995 Arctic Cat ZR 580. For more information call 463-2437 weekdays, 681-3641 weekends. 2114p

FOR SALE- 1988 El Tigre 6000, 2,600 miles, in mint shape, call 681-2809. PF4114p

1995 ARCTIC Cat 580 EXT, studs, carbides, extras, 2400 miles, very sharp, $3,000.00. 218-465-4512. F2116p

"MOBILE HOME INSURANCE"
Will Insure Most Years & Models • Phone Quotes Available
1-800-994-0753

YES.
Announcing 3.9% fixed-rate financing on all hay and forage equipment.



Is your hay and forage equipment ready for another season in the field? Or is it ready for retirement? If you're ready to buy, Case IH has great news: 3.9% fixed rate financing for 36 months on all Case IH hay and forage equipment, including balers, mower-conditioners, windrowers, forage harvesters and more. So whatever machine you choose, you can count on high performance and a great low rate. But don't wait, after March 31, this offer is no more.

You can count on us for high quality farming systems, genuine Case IH parts, superior service and flexible financing.

ANDERSON POWER & EQUIPMENT
TOLL FREE 1 (800) 666-2744
IMPLEMENT: (218) 681-1823
HARDWARE: (218) 681-3900
HIGHWAY 59 NORTH,
THIEF RIVER FALLS, MN 56701
© 1997 Case Corporation
Case and IH are registered trademarks of Case Corporation
CASE IH



BUY A USED CAT. AFTER ALL, IT DOES HAVE NINE LIVES.
Right now is the best time to buy a used Arctic Cat®. That's because we're offering great deals on a wide selection of affordable used sleds. Whether you're looking for the right snowmobile to get you started down the trails or just want more power and performance, we've got a sled with your name on it. Hurry in today. Arctic Cats have a tendency to move fast around here.
ARCTIC CAT
What Snowmobiling's All About.

RV SPORTS NEW 1997 MODELS STILL AVAILABLE!!

'97 PUMA 2-UP	'97 550 PANTHER	'97 COUGAR M/C	'97 EXT 600	'97 KITTY CAT
'97 440 PANTHER	'97 COUGAR	'97 EXT EFI DLX	'97 PANTERA	'97 Z 440

RV SPORTS NEW & USED INVENTORY

'94 POLARIS 400 ATV, REV. ....1,500M...3,199	'95 WILDCAT TOURING, REV, 2-UP ..2,778...4,799
'95 PANTHER DELUXE ES, REV ....2,824M...3,099	'96 ZRT 800 ....0M WTY...6,499
'96 PANTERA 2-UP, ES, REV ....792M...4,499	'97 PUMA DLX, ES ......0M LH WTY...3,099
'96 PANTERA ES, REV, 2-UP ....2,023M...4,199	'97 JAG ....0M LH WTY...3,399
'93 EXT EFI, REV ....4,723M...2,499	'97 Z 440 W/ACC ....75M WTY...3,799
'95 EXT, REV ....3,664M...3,299	'96 ZR 580 EFI ....1,200M...3,999
'96 EXT EFI ....0M WTY...4,499	'97 EXT 600 STUDS ....80M WTY...5,299
'96 EXT, REV ....3,370M...2,699	'97 BEARCAT 440, REV ....0M LH WTY...3,999
'96 ZR 580 CARB ....513M...3,999	KITCHEN CUTTERS (NEW!!) 749
'95 WILDCAT M/C ....0M...4,499	

Above sleds sold without warranty unless otherwise noted!

RV Sports
Tele: (218) 681-1007
FAX: (218) 681-8420
Hwy. 1 & 59 West, P.O. Box 411 • Thief River Falls, MN 56701

• FOR REAL!! •
A TRUE TRIPLE WIDE 42x52 Now And ONLY
At Classic Int'l Homes... Also Featuring 16x80
Sunken Front Living Rooms & Kitchens.
The Time Is Now To Get Your New Home At
Rent Relief Jubilee!!
CLASSIC INTERNATIONAL HOMES
HOMEBUYER TRANSPORTATION AVAILABLE
Alvin Gateway Drive, Grand Forks, ND • (701) 772-4252/(800) 450-3372 (ICH)

FARM SERVICE AGENCY
Sealed Bid Sale On Farm
281 acre farm located 2 miles south of Hgwy.59 in Section 32 of Highwanding Township and Section 5 of Deer Park Township of Pennington County.This farm includes 228 tillable acres. This is a tenant-in farm.
TERMS OF THE SALE ARE CASH:
All bids must be submitted on Farm Form 1005-46 available at any FSA office. All bids must be accompanied by a deposit of 10% in the form of a cashiers check, certified check or money order. All bids must be submitted in a sealed envelope and marked as follows: "Sealed Bid Offer (31+32)T-0003Z"
The purchaser will be required to comply with the provisions of a Natural Resource Conservation Service conservation plan.
This will be accepted and close of business February 25, 1997, at the Pennington County FSA Office, 1305 Data Street, Thief River Falls, MN 56701. Bidding shall remain open until 4:30 PM for above office. Bid opening will be held Friday, March 7, 1997 at 9:00 a.m. at above address in the FSA office.
The Government reserves the right to cancel the sale at any time, and the right to reject any or all bids.
For additional information, contact FSA at 1305 North Data Street, Thief River Falls, MN 56701, or at (218) 681-3151.
PROPERTY IS SOLD "AS IS".
FSA IS AN EQUAL OPPORTUNITY LENDER

USED AG PARTS
250 Plus Combines, 250 Plus Tractors, Swathers, Cultivators, Plows, Drills
WE NOW STOCK A FULL LINE OF AG & TRUCK HEARING AID SEALS.
NOW SERVICING AND CONSTRUCTING PARTS FOR MOST CAT ENGINES.
TR SALVAGE, INC.
Rural Route 2, Box 2 Fosston, MN 56542
800-862-2121

FARM SERVICE AGENCY
Farm For Sale
159 Acre farm located 3 miles northwest of Goodridge, MN in Section 31 of Lambert Township and Section 6 of Grove Township. This farm includes 147 tillable acres. This property is priced to sell at $40,000.
This property is being offered for sale to those individuals who are considered to be qualified beginning farmers or ranchers by FSA. Qualified beginning farmers or ranchers must be in need of direct FSA financing an FSA guaranteed loan to purchase the property. For more information and information on how to qualify as a beginning farmer or rancher, you may contact your local FSA office.
The successful bidder will be required to comply with the provisions of a Natural Resources Conservation Service conservation plan. The property may also contain wetlands that are not compliant with a conservation easement that will be subject to either restoration, mitigation or payment of a penalty. The property is subject to all valid rights and valid reservations of the Federal Government and Section 4(c) of 1938.
Financing may be available subject to the availability of funds. If financing is not available at the time of sale, the successful applicant will be given the opportunity to lease the property for up to 18 months or until such time the Agency funds become available, whichever comes first.
Applications may be obtained at the FSA office in Thief River Falls and must be completed and submitted by March 3, 1997. The Government reserves the right to accept or reject any or all offers. The right is reserved to any or all applications.
For additional information, contact FSA at 1305 North Data Street, Thief River Falls, MN 56701, or at (218) 681-3151.
FSA IS AN EQUAL OPPORTUNITY LENDER

LEISURELAND RV
PRESENTS
THE ROUND-UP OF SAVINGS SALE!
FEBRUARY 21-23
• Fri. 8 A.M. - 8 P.M. • Sat. 9 A.M. - 6 P.M. • Sun. 11 A.M. - 5 P.M.

• Over 25 Units On Display INDOORS
• Register For Door Prizes
• Accessories On Sale Or Value Priced
• 9% Financing OAC
• FREE Refreshments
• Spectacular Sale Prices On All Units
LEISURELAND RV
1-800-850-0056
1-218-773-7464
Hwy. 220 North,
East Grand Forks, MN 56721

THE CLASSIFIEDS – THE CLASSIFIEDS – THE CLASSIFIEDS

Real Estate

HOME IS THE word! Start a new home in Home Town Court Addition for only $74,900. EVERYTHING INCLUDED! Complete financing package with 3% down at current interest rates. Call Jim Hanson at Hanson Agency, a realtor, at PO Box 7476 North Red, FL 34291 Pd/1tp

NOW ALL your projects can be done at one time. Three 1996 pole buildings, overdoors, insulation, $20/sq.ft. installed. Call Jim Hanson at 1-800-437-2104 for free video! Pd/1tp

FARMSTEAD REAR TWP. area 3 bedroom rambler, garage, shop, pole barn, six acres more, 151 acres, 122 in crop. Call Dan Hanson at 1-800-437-2104 or 218-964-5827. Pd/1tp

ATTENTION
Future Homebuilders & Home Site Seekers
Big Real Estate Auction!
PLANS ARE MOVING ALONG WITH A REAL ESTATE AUCTION

LAND LOCATION
5th Ave. NE • 8th St.
Roseau
Starting Bidding Up To $2,000
We will be conducting the sale!
1-218-528-4181
or 1-218-586-2240
THE AUCTIONEERS
NEW LISTING! Livestock equipment 200 acres more or less, machine shop, pole building, solid systems and more, close to town, updated 3 bedroom rambler. Simkenes Realty, Inc., Realtors, Thief River Falls, MN 56701, 218-681-2832 or 1-800-782-1635. Toll Free 1-800-932-3324 Pd/1tp

MAGNIFICENT VISION! Dream home! Solid Solid Solid! 3 level layout for all types of living. Call Jim Hanson at 1-800-437-2104 or 218-964-5827 for private showing. Pd/1tp

BEST AGRE is of good farmland combined in Kennedy with efficient grain handling. Contact Arvid Sundrud Real Estate, Fertile, MN 218-945-6363 Pd/1tp

SPACIOUS 3+ bedroom home with new kitchen, stainless on dishwasher, garbage disposal, refrigerator, stove, microwave, washer, dryer. $69,500.00 Call Jim Hanson at 1-800-437-2104 Pd/1tp

#1660 ABSOLUTELY immaculate! 20 degrees home setting! 2+2 bedroom, 2 full baths! Stunning, and 2 storage! Call Jim Hanson at 1-800-437-2104 or 218-964-5827 Pd/1tp

MAKE AN OFFER! Consignors of round & square bales of hay & straw for cattle & horses. Large & small quantities consigned!

Call Now!
Schulke Auction Service
Randy Black
218-586-2240

#1685 COUNTRY living at its best! Beautiful 3 bedroom, 2 bath rambler home with 4 stall attached garage, 2 storage sheds. KEWAY storage facilities. 24'x60' shop with overhead doors. 2 lots, 1 1/2 acres each. Only $79,900. 270 X 1 mile gravel road quality for a snowmobile, ATV, or 4x4 trail. Call Jim Hanson at 1-800-437-2104 or 218-964-5827. Toll Free 1-800-932-3324 1114z

BEAUTIFUL LOTS, 120'x150', Gallatin Park Road, city water, sewer, blacktop streets, underground utilities. Call Simkenes Realty, Inc., 681-2832 PH/1tp

CLAIRA DOG money fast in real estate. To make your advertising pulse speed up, call with your name and address to Randy Friedrichsen, 218-681-2751. Thief River Falls, MN 56701 1114z

PRICE REDUCTION! Nice and cozy with 2 bedrooms, 1 bath, 2 storage. 2 bedroom home with attached garage on beautiful landscaped lot. Call Jim Hanson at 1-800-437-2104 or 218-964-5827. Pd/1tp

FOR SALE: Hobby farm, 20 acres + more, east of Thief River Falls, call 681-3600 or 681-2751 evenings or all day Sat. Ask for Randy. 1114z

#1694 SEE your own boat. Auto parts assembling, lawn and garden tractors. Approx 5,100 sq. ft. building situated on 1.5 acres. Call Jim Hanson at 1-800-437-2104 or 218-964-5827 for more information. Call Robert Realty, Clark Sutton, Agent, 218-681-2832 or 800-932-3324 Toll Free 1-800-932-3324 1114z

Real Estate

ANYTIME IS AUCTION TIME
Farm, Household, Estate
Dale Suendsgaard
Auctioneer
Phone 218 681-1966
MAKE THAT CALL NOW!

1997 SPRING AUCTIONS
It will be that time again before we know it!
We have already booked nearly one dozen auctions for early spring. Call Now for the best sale date for your SucceeSSful auction!
JOHN LEE AUCTIONS
Bagley, MN
(218) 694-6827
"Results Beyond Your Expectations"

ATTENTION
HAY & STRAW BUYERS & SELLERS
Hay & Straw Consignment Auction
March 22, 1997 • 11 a.m.
Northern MN Cattle Yard, Hines, MN
(20 miles north on Hwy. 71 from Bemidji, MN)
NEEDED NOW!
Consignors of round & square bales of hay & straw for cattle & horses.
Large & small quantities consigned!
Call Now!
Schulke Auction Service
Randy Black
218-586-2240

ATTENTION
FARMERS & IMPLEMENT DEALERS
Huge area farm machinery & equipment Consignment Auction coming this spring to the Hines area (20 miles North on Hwy. 71 from Bemidji, MN).
Call In Your Farm Machinery & Auction Items NOW!
Check This Paper For Future Information.
Schulke Auction Service
Randy Black
218-586-2240

Mechinery

WANT TO BUY: Ditch witch dry blower 630 or 410 sound boiler or equivalent. Also 1966 Dodge with cab, 3 yd. dump or similar. 1000 use miles. Call Jerry Hanson at 1-800-437-2104 or 218-964-5827 request for drawing. Pd/1tp

NEW BELARUS Plow Tractors: 27 hp., $7,500.00; 37 hp., $9,900.00; 51 hp., $11,900.00; 72 hp., $14,900.00. Call 1-800-932-3324 or 218-681-2832 Pd/1tp

FOR SALE: Ditch witch, cat for wood. Ford tractors, 23" bog. 329-3161 or 75-687-3974 Pd/1tp

Mechinery

FOR SALE: Combed Webb wheel, detailed, Sunbeam, Lucas, Ford, Massey Ferguson. 218-253-2653 PH/2tp

FOR SALE: Case International 2130, 1466 and 1486 Cab Tractors, Chisel, Tandem, AC Backhoe and Grapple. Also Hydra and Cargill loaders. Cargill Hydra bale unit feeds out and stacks bales one at a time. Call Jim Hanson at 1-800-437-2104 or 218-964-5827. Pd/1tp

Household Goods

FOR SALE: 18,000 btu air conditioner, 5 years old, $150.00. Call 218-681-2751 or New Kennedy mattress and box spring, cassette AM/FM radio 2 mics, 600 Gold offer 7 pm to 10 pm. Pd/1tp

DON'S
307 1ST ST. E., TRF
Phone 218-681-8664
HOURS: 9:30 A.M. - 5:30 P.M.
MON. - FRI. 9:30 A.M. - 2 P.M.
SEWING & VACUUMS
Sales & Service • We're a Viking Dealer
681-8664

BUY A USED CAT. AFTER ALL, IT DOES HAVE NINE LIVES.
Your search is at an end. Welcome to Arctic Cat. That's because we're offering great deals on a wide selection of affordable used sleds. Whether you're looking for the right snowmobile to get you started down the trails or just want more power and performance, we've got a sled with your name on it. Hurry in today. Arctic Cats have a tendency to move fast.
ARCTIC CAT
THE SNOWMOBILE
1997 SLEDS STILL AVAILABLE AT UNBELIEVABLE PRICES!
'96 ZT 580 ..... 1 Only ..... $ 7,299
'96 ZL 580 (electric) ..... 1 Only ..... $ 7,499
'96 ZL 580 (recoil) ..... 1 Only ..... $ 7,299
'96 WILDCAT TRIBUTE (electric) ..... 1 Only ..... $ 4,999
'96 WILDCAT TRIBUTE (recoil) ..... 1 Only ..... $ 4,799
'96 ZR 580 (electric) ..... 1 Only ..... $ 6,999
'96 ZR 580 (recoil) ..... 1 Only ..... $ 6,799
'96 ZR 440 (electric) ..... 1 Only ..... $ 6,499
'96 ZR 440 (recoil) ..... 1 Only ..... $ 6,299
'96 ZR 440 EFI ..... 1 Only ..... $ 6,999
'96 ZR 440 EFI (electric) ..... 1 Only ..... $ 7,199
FRONTIERS
AFFORDABLE SNOWMOBILE FINANCING
$1.00 DISCOUNT
Sutton's Carpet Warehouse
Bagley • (218) 694-6161

HAMM'S REPAIR
109 Fletcher Ave. E. Warren, MN
218-745-4298 or 1-800-888-2987

Welcome To...
C & M Ford 'Country'
Pembina County
Kittson County
Roseau County
Over 100 NEW & USED VEHICLES in STOCK EVERY DAY!
One 30 YEARS & FARMERS ASSISTED!
Over 100 YEARS TERMS & EXPERIENCES!
Marshall County
THE CENTER OF ALL YOUR VEHICLE NEEDS!
C & M FORD Mercury
Located Downtown Hallock, Minnesota
Hours: 7:30 a.m.-5:00 p.m. M-F, 7:00 a.m.-Noon on Saturday
Call 218-843-2286 Sales/Service OR 218-843-2414 Body Shop
NEW TOLL-FREE 1-888-722-FORD (3673)

C & M FORD Mercury
Located Downtown Hallock, Minnesota
Hours: 7:30 a.m.-5:00 p.m. M-F, 7:00 a.m.-Noon on Saturday
Call 218-843-2286 Sales/Service OR 218-843-2414 Body Shop
NEW TOLL-FREE 1-888-722-FORD (3673)
NEED TO MOVE TODAY!
BEST PRICES!
ALL LOCALLY TRADED!
'94 FORD EXPLORER 4X4 - $19,995
4.0 V6 AUTO, TILT, CRUISE, POWER LOCKS & WINDOWS, CD PLAYER, ALLOY WHEELS, 1 OWNER, 43,000 MILES
'93 CHEV SUBURBAN 4X4 - $18,995
Dual Air Conditioner, Air & Heat, CD Player, Dual Electric Seats, Tow Package, Roof Rack, Running Boards, Alloy Wheels, 1 Owner, 70,000 Miles
'91 DODGE GRAND CARAVAN - $6,995
Dual Air Conditioners, Air & Heat, Power Windows & Locks, Cruise, Tilt, Rear Window Wiper/Washer, 7 Passenger, 1 Owner, 70,000 Miles
'95 FORD ESCORT/WAGON - $8,795
4 Cylinder, Air, Power Windows & Locks, Cruise, Tilt, Rear Window Wiper/Washer, 1 Owner, 30,000 Miles
'94 FORD TAURUS - $11,995
3.0 V6 Engine, Air, Power Windows & Locks, Cruise, Tilt, Rear Window Wiper/Washer, 1 Owner, 30,000 Miles
'94 FORD EXPLORER 4X4 - $18,995
Black/Loaded/Sharp!!!!
'95 MERCURY MYSTIQUE - $8,495
4 Cylinder, Air, Power Windows & Locks, Cruise, Tilt, Rear Window Wiper/Washer, 1 Owner, 30,000 Miles
'94 FORD ESCORT WAGON - $7,495
Real ATV Environmental
Stop in and see one of our sales staff!
PAUL ELDRIDGE
INTERN DAVIDSON
BRENT HEINEKE
MICHAEL LARSON
WENDELL GREEN
IN THE CLASSIFIEDS

Hay, Feed, Seed

ALFALFA SQUARE bales, dirty quality $2.00 per bale. Call 218-695-2422 PH/1tp

FARMERS: If you live by rail or highway, we have hay for sale or are looking to buy. We Transplanted Wood, 204 Main Ave North, Thief River Falls, MN 56701, 681-4455. 1tp

FOR SALE: Big round bales of 1st 2nd cutting hay. Call Phone 218-681-2751 Pd/1tp

WANTED TO BUY: Alsike or sweet clover seed. Call 218-964-5827 Pd/1tp

Hay, Feed, Seed

WANTED TO BUY: Alsike or mixed round or square bales, semi loads, will pick up. Limon Inc. 218-674-2121 PH/2tp

FOR SALE: Certified Clarified Durum. Al Dahler, Cora Vilnes Polson and Ewert Farms, Fertile, MN. Call 218-945-6363 leave message and we will get back to you. Pd/1tp

FOR SALE: Big round bales of 1st 2nd cutting hay. Call Phone 218-681-2751 Pd/1tp

WANTED TO BUY: Alsike or mixed round or square bales, semi loads, will pick up. Limon Inc. 218-674-2121 PH/2tp

Household Goods

FOR SALE: 18,000 btu air conditioner, 5 years old, $150.00. Call 218-681-2751 or New Kennedy mattress and box spring, cassette AM/FM radio 2 mics, 600 Gold offer 7 pm to 10 pm. Pd/1tp

DON'S
307 1ST ST. E., TRF
Phone 218-681-8664
HOURS: 9:30 A.M. - 5:30 P.M.
MON. - FRI. 9:30 A.M. - 2 P.M.
SEWING & VACUUMS
Sales & Service • We're a Viking Dealer
681-8664

FRONTIERS
AFFORDABLE SNOWMOBILE FINANCING
$1.00 DISCOUNT
Sutton's Carpet Warehouse
Bagley • (218) 694-6161

HAMM'S REPAIR
109 Fletcher Ave. E. Warren, MN
218-745-4298 or 1-800-888-2987

Household Goods

FOR SALE: Country blue newest rocker plain vacuums extension cord offer $. 681-4230 Ofc/tf

Public Notices

AUCTION
Go bon by Green Falcon Equipment, Auctioneers, Hallock, Minnesota. Many Minn. Kittson and area dealers have sold about some are now will full manufacturer's warranty. Financing Rebates available for Gary Simkenes Rates and Sweet Deals. Call Gary Today at 1-800-437-2104 or 218-964-5827. Pd/1tp

Household Goods

FOR SALE: Combed Webb wheel, detailed, Sunbeam, Lucas, Ford, Massey Ferguson. 218-253-2653 PH/2tp

FOR SALE: Case International 2130, 1466 and 1486 Cab Tractors, Chisel, Tandem, AC Backhoe and Grapple. Also Hydra and Cargill loaders. Cargill Hydra bale unit feeds out and stacks bales one at a time. Call Jim Hanson at 1-800-437-2104 or 218-964-5827. Pd/1tp

Public Notices

AUCTION
Go bon by Green Falcon Equipment, Auctioneers, Hallock, Minnesota. Many Minn. Kittson and area dealers have sold about some are now will full manufacturer's warranty. Financing Rebates available for Gary Simkenes Rates and Sweet Deals. Call Gary Today at 1-800-437-2104 or 218-964-5827. Pd/1tp

CARD OF THANKS
I wish to say THANK YOU to everyone who remembered me and my family with cards, gifts, flowers, phone calls and visits. Your prayers, cards and phone calls were very much appreciated.
Linda Weiss

NOTICE
Stay Toonville auto crushing will be on February 16 at 7:30 p.m. at the Mitchell Steele farm.
Mitchell Brooks (218) 244-2014

Business Opportunities

TELLABEAR STAMPS available at the Times. Self-inking at Northwest Title Times, 324 Main Avenue North, Thief River Falls, 681-4450 1tp/tf

Motorcycles-ATVs

FOR SALE: 93 FZR 600, excels, black, 16,000 miles, one owner, $3,500.00 218-964-5827 Pd/1tp

Autos, Trailers

'85 OMC SUE, PWD, 8.2 diesel, loaded plus new 14 ply 1000 miles, clean, 218 694-6827 Pd/1tp

FOR SALE: 1992 Pontiac Grand Am, 4 door, white exterior, excellent shape, 68,000 miles, one owner, completely loaded, ext. Call 218-437-4324 nights Pd/1tp

1981 FORD Tempo, 4-door, medium blue, 4 cylinder, 5 speed, air conditioning, very clean, best buy at $3,500.00. C & S Sales, 1-800-262-0009 1114z

Autos, Trailers

1989 PLYMOUTH Grand Voyager, V-6, ext gas 2000 miles 2.2 turbo 93 mpg Pd/1tp

FOR SALE: '97 Civic, 2 door, hunting no miles and many extra parts. Also 1989 Mustang LX, 5.0 liter, 5 speed, many extra, must see! Phone 218-681-2751 after 1 p.m. Pd/1tp

FOR SALE: 1995 Geo Metro, 58,000 miles, AM/FM/cassette, 4-cyl., auto, excellent condition, $5,000.00. Call 218-681-2751 or 218-964-5827 Pd/1tp

FOR SALE: 1995 Ford Taurus, $500.00 Call 218-681-2751 Pd/1tp

1987 AMERICAN Motors 2-door Alliance, 4 cylinder, 4-speed, sunroof, 70,000 miles, $1,000.00. Call 218-681-2751 or 218-964-5827 Pd/1tp

1989 FORD F-150 Ext Cab 4x4 pickup, loaded with options, black with gray interior, tow hitch, new tires, 5.0 liter V-8, 130,000 miles, $5,995.00. 218-681-2832 or 800-932-3324 Toll Free Pd/1tp

1993 FORD THUNDERBIRD

(2) 1993 LINCOLN CONTINENTAL

1992 CHRYSLER LEBARON

1991 PONTIAC BONNEVILLE

1991 PONTIAC GRAND PRIX, 2-DR.

1991 ELDO, REGENCY ELITE

1990 FORD MUSTANG 5.0 LX

1990 CHRYSLER IMPERIAL

1990 FORD TEMPO

1989 OLDSMOBILE REGENCY

1989 BUICK STATION WAGON

TRUCKS AND VANS

1995 CHEVY C-10 JIMMY

1993 CHEVY S-10 BLAZER

1993 FORD RANGER EXT. CAB, XLT

1993 FORD RANGER EXT. CAB, XWD

1990 CHEVY S-10 PICKUP

1989 DODGE GRAND CARAVAN

1997 DODGE DAKOTA

1996 JEEP WRANGLER, 4WD

1995 CHEVY PICKUP, 4WD

1995 CHEVY CONVERSION VAN G-20

1995 FORD ECONOVAN

Autos, Trailers

QUALITY USED CARS

1995 PONTIAC SUNFIRE, 4-DR.

1995 CHEVY CAVALIER, 4-DR.

1995 BUICK REGAL, 2-DR.

1995 DODGE NEON

1995 OLDS. CUTLASS SUPREME, 4-DR.

1993 BUICK RIVIERA

(2) 1993 FORD TAURUS GL/SW, 2-DR.

1993 OLDS. 3537H.M. 4-DR.

1994 CHEVY LUMINA EURO, 2-DR.

1994 BUICK LE SABRE, 4-DR.

1994 FORD PRIDE OT, 4-DR.

1993 FORD THUNDERBIRD

(2) 1993 LINCOLN CONTINENTAL

1992 CHRYSLER LEBARON

1991 PONTIAC BONNEVILLE

1991 PONTIAC GRAND PRIX, 2-DR.

1991 ELDO, REGENCY ELITE

1990 FORD MUSTANG 5.0 LX

1990 CHRYSLER IMPERIAL

1990 FORD TEMPO

1989 OLDSMOBILE REGENCY

1989 BUICK STATION WAGON

TRUCKS AND VANS

1995 CHEVY C-10 JIMMY

1993 CHEVY S-10 BLAZER

1993 FORD RANGER EXT. CAB, XLT

1993 FORD RANGER EXT. CAB, XWD

1990 CHEVY S-10 PICKUP

1989 DODGE GRAND CARAVAN

1997 DODGE DAKOTA

1996 JEEP WRANGLER, 4WD

1995 CHEVY PICKUP, 4WD

1995 CHEVY CONVERSION VAN G-20

1995 FORD ECONOVAN

POLARIS EXPLORATION WHEELS
ANDERSON BROS. USED CARS
3rd & Horace 681-3600
Thief River Falls, MN
Frank Anderson

FOR SALE: '92 Pontiac Bonneville, 4 door, V-6, fully racked, clean, white, 3.8 liter, 84,000 mi., 218-681-2751 PH/2tp

1993 BUICK Regal, 4-door, V-6, Gran Sport Edition, very good condition, one tire, 58,000 miles, $8,500.00. 1tp

1988 OLDS, 98 Regency, loaded, 150 miles, 4 captains chairs, new tires, must see, 683-7479 PH/2tp

FOR SALE: 1989 Ford Windsor Corner, 4 door, V-8, 302 motor, 1984 Pontiac Grand Prix, 4-door, 88,000 miles, built in 1984 Chevrolet Pickup, 350-4400 or 681-2751 PH/2tp

FOR SALE: Get rid tires, 205x75x14" on rims, 218-523-4023 PH/1tp

FOR SALE: 1988 Jeep Grand Wagoneer, loaded, excellent condition, one tires, must sell, 218-452-6251 days, 218-452-2078 evenings PH/1tp

Personal Services

AUCTION
If you're planning an Auction, give us a call! Now booking auctions for the 1997 season.
O'REILLY/McMULLEN
Auctioneers
Lloyd Ohlsen! Joe McMullen
(218) 449-4411 (218) 452-4268

Farm Mechinery

FOR SALE: 3-10 ton differential steer gear, steel 8 ft. 10 ton tires complete $400.00 cash, no checks! Phone 218-634-2281 1tp/tf

Machinery

FOR SALE: 1470 Gehl skid loader, always shedded, 6600 lb. rich, New Holland 1033 corn head, 8 row, 30 inch spacing. Chevy 3/4 ton, 4 x 4, 350 motor, body, 5th hole, good mechanically. Brass cow posts, 2 sets, 1 with stanchions, 1 without stanchions, New Holland 1033 corn head, 8 row, 30 inch spacing. Call 218-964-5827 PH/1tp

Compers

FOR SALE: Nelco aluminum topper with sliding window, fits 8 ft. box, excellent condition $300.00 218-681-2751 Pd/1tp

FOR SALE: Lear sleeping topper for Chevrolet or GMC 8 ft. box, call after 5 pm, 253 4420 Pd/1tp

Personal Services

AUCTION NOTICES
SUNDAY, MARCH 9 • 10:00 A.M.
• MOTOR HOME/CAMPER • THIEF RIVER FALLS
• Bill Kuehn Motor Coach
• Auctioneer: Joe McMullen
SUNDAY, MARCH 16 • 1:00 P.M.
• FARM MACHINERY • ROSEAU
• Greenwood Acres Inc. • Auctioneer: Lloyd Ohlsen
SATURDAY, MARCH 22 • 10:00 A.M.
• SNOWMOBILES, SNOWMOBILE PARTS & ACCESSORIES • THIEF RIVER FALLS
• AUCTION 2-SELL ++
SATURDAY, MARCH 22 • 11:00 A.M.
• RV YEARS • Open Line Or Auto Dealers!
• Auctioneer: Lloyd Ohlsen/Joe McMullen
• NEW IMAGE • • NEW MACHINES • •
SATURDAY, APRIL 5 • 11:00 A.M.
• NEW & USED SNOWMOBILES • Auctioneer: Lloyd Ohlsen/Joe McMullen/Ron L. Wiz
• Closed Line Dealers Welcome!
• NEW IMAGE • • NEW MACHINES • •
SUNDAY, APRIL 6 • 1:00 P.M.
• FARM MACHINERY • ROSEAU
• Auctioneer: Lloyd Ohlsen
SATURDAY, APRIL 26 • 10:00 A.M.
• SNOWMOBILES • THIEF RIVER FALLS
• Auctioneer: Joe McMullen
• JASON ROMANSKI-DALY SHOWDOGS/AMO •

Save Thousands On '97 Tahoes



Was $33,508.00
Now $30,978
Emerald Green and Cherry Red, Split Bench Seat, Cass., CD, Trailer Package, Loaded, LS



4.8% Chevy Luminas
60 Months

3.9% Chevy Cavalier
60 Months



NEW GEO & CHEVY CARS

- 1997 GEO PRIZM LST, Cruise, A.C., Auto., Aluminum Wheels, Cassette, Desert Sand
- 1997 GEO METRO 3-DR., H.B. 3 Cyl., 5 Speed, Azure Blue
- 1997 2-CHEV. LUMINA, P. Windows, Tilt Cruise, Dark Carmine
- 1997 CHEV. LUMINA LS, P. Seat, CD Player, Pass. Temp. Control, Dark Jade Green
- 1997 CHEV. LUMINA ABS, Cass., Power Windows, Granite
- 1997 CHEV. CAVALIER 2-DR., Auto, A.C. Cass., Tilt Cr., Deep Purple
- 1997 CHEV. MONTE CARLO LS, V-6, Auto., Aluminum Wheels, CD, Buckets, Black
- 1997 CHEV. CAVALIER RS 2-DR., 5 Speed, Alum. Wheels, Tilt Cruise, Spoiler, Black
- 1997 CHEV. MALIBU LS, Power Windows, Power Locks, Tilt Cruise, Medium Malachite
- 1997 2-CHEV. CAVALIER 2-DR., 5 Speed, Tilt Cruise, Cass., Black
- 1997 2-CHEV. CAVALIER 2-DR., AT, Cassette, Tilt Cr., Green Metallic

NEW BUICKS

- 1997 BUICK SKYLARK LIMITED, 3.1 V-6, Cass. & CD, Platinum Blue Pearl
- 1997 BUICK LESABRE LIMITED, Auto., Level Control, Loaded, Sandstone Beige
- 1997 BUICK LESABRE LIMITED, Dual Power Seats, Loaded, Magenta Teal
- 1997 BUICK LESABRE LIMITED, Cassette & CD, Leather Interior, Sandstone Beige
- 1997 BUICK LESABRE LIMITED, Auto., Level Control, Loaded, Jamaican Teal
- 1997 BUICK LESABRE CUSTOM, P. Br. Seat, Loaded, Adriatic Blue
- 1997 BUICK LESABRE CUSTOM, Keyless Entry, Loaded, Bordeaux Red
- 1997 BUICK LESABRE LIMITED, [illegible]
- 1997 BUICK LESABRE LIMITED, Steering Wheel Radio Control, [illegible]
- 1997 BUICK LESABRE CUSTOM, [illegible]
- 1997 BUICK PARK AVENUE, [illegible]
- 1997 BUICK PARK AVENUE, [illegible]
- 1996 BUICK REGAL GS SEDAN (SOLD), [illegible]

USED CARS

- 1996 BUICK PARK AVENUE, Power Seat, Power Windows, Power Locks, Dark Blue
- 1996 BUICK PARK AVENUE (SOLD), Tilt Cruise, [illegible]
- 1996 BUICK CENTURY SPECIAL (SOLD), [illegible]
- 1996 BUICK CENTURY SPECIAL, Tilt Cr., Loaded, 20,000 Mi., Silver
- 1996 BUICK REGAL CUSTOM, P. Windows, P. Locks, Tilt Cruise, Loaded, [illegible] Miles, Silver
- 1996 BUICK CENTURY SPECIAL, Tilt Cruise, P. Windows, P. Locks, [illegible] Maroon
- 1996 CHEV. LUMINA, P. Locks, P. Win., Loaded, [illegible] White
- 1995 BUICK CENTURY, Tilt Cruise, Cassette, [illegible] Maroon
- 1995 FORD TAURUS GL, Power Seats, Power Windows, Power Locks, [illegible] White
- 1995 CHEV. CORSICA, I.C., A.C., P. Locks, [illegible] Light Blue
- 1993 BUICK REGAL, V-6, Auto, Loaded, [illegible] Miles, 1 Owner, Red
- 1993 BUICK LESABRE CUSTOM, Power Windows, Power Locks, Loaded, 63,000 Miles, Beige
- 1993 BUICK LESABRE LIMITED, Auto., Temp. Control, Loaded, 33,000 Miles, Beige
- 1992 CHEV. LUMINA 4-DR., V-6, Auto., Power Windows, Power Locks, High Mileage, Maroon
- 1992 BUICK REGAL 4-DR., Power Windows, Power Locks, Loaded, 94,000 Miles, Gray
- 1992 BUICK REGAL 4-DR., Tilt Cr., Loaded, 90,000 Mi., White
- 1992 BUICK LESABRE LIMITED, P. Seats, Auto., Temperature Control, 52,000 Miles, Silver
- 1991 OLDS 88 4-DR., P. Windows, P. Locks, 120,000 Miles, White
- 1991 BUICK LESABRE 4-DR., Tilt Cruise, P. Seat, One Owner, 74,000 Miles, Blue
- 1990 CADILLAC DEVILLE, Loaded, One Owner, 62,000 Miles, Silver
- 1990 DODGE DYNASTY, P. Seat, Loaded, 110,000 Miles, Silver

NEW PICKUPS

- 1997 CHEV. EXT. CAB 4X4 SILV., 3rd-Dr., 5700, V-8, Auto., Z-71, Dark Carmine Red
- 1997 CHEV. EXT. CAB 4X4 SILV., Z-71, 5700, V-8, Auto., Power Seat, White
- 1997 CHEV. SUBURBAN 4X4, P. Seat, Keyless Entry, Cass. & CD, Panel Drs., Loaded, Cherry Red
- 1997 2-CHEV. TAHOE 4-DR. 4X4, Power Seat, Hitch, Running Boards, Loaded, Emerald Green or Cherry Red
- 1997 CHEV. EXT. CAB 4X2, 5000, V-8, Auto., Tilt Cr., A.C., Light Blue
- 1997 CHEV. S-10 REG. CAB 4X4, 4.3 V-6, 5-Spd., A.C., Tilt Cruise, Onyx Black
- 1997 CHEV. S-10 BLAZER 4-DR., 4X4, Bucket Seats, Loaded, Light Autumnwood
- 1997 CHEV. S-10 EXT. CAB 4X2, Int. Bench, 4 Cyl., 5-Speed, Tilt Cruise, Cassette, Dark Cherry
- 1997 CHEV. ASTRO AWD, Grant Prix Conversion, Keyless Entry, Alum. Wheels, Light Autumnwood
- 1997 CHEV. S-10 BLAZER 2-DR. 4X4, Bucket, Hitch, Keyless Entry, P. Seat, Loaded, Apple Red
- 1997 CHEV. S-10 REG. CAB 4X2, 4 Cyl., 5-Spd., A.C., Tilt Cruise, Emerald Green
- 1996 CHEV. S-10 BLAZER 4-DR. 4X4, Grand Prix Conversion, Custom Paint, Hitch, White
- 1996 CHEV. S-10 EXT. CAB, Sport, 4 Cyl., 5-Spd., Tilt Cruise, Apple Red

USED TRUCKS

- 1995 FORD WINDSTAR GL, P. Windows, P. Locks, Loaded, 52,000 Miles, Teal
- 1995 CHEV. REG. CAB 3/4 TON 4X4, 350, V-8, Auto, Loaded, 38,000 Miles, Maroon
- 1995 CHEV. EXT. CAB SILV. 4X4, 305, V-8, [illegible] White
- 1995 CHEV. ASTRO AWD 7-PASS., [illegible]
- 1995 CHEV. EXT. CAB 3/4 TON 4X4 (SOLD), [illegible]
- 1995 CHEV. EXT. CAB SILV. 4X2, 350, V-8, Auto, Keyless Entry, [illegible] Green
- 1994 FORD F-150 EXT. CAB 4X4, [illegible]
- 1994 CHEV. EXT. CAB 4X4 SILV., 350, Pal Auto, [illegible] Miles
- 1994 CHEV. EXT. CAB 4X4 SILV., 350, V-8, Auto, [illegible] Miles, Maroon
- 1994 CHEV. S-10 BLAZER, Tilt Cruise, Power Windows, Power Locks, Loaded, Blue Silver
- 1994 CHEV. REG. CAB 4X4, Tilt Cr., V-8, Auto, [illegible] Maroon
- 1994 CHEV. ASTRO 8 PASSENGER, Tilt Cruise, [illegible] Teal
- 1993 CHEV. REG. CAB 4X2 SILV., V-8, Auto, [illegible] White
- 1993 TOYOTA T-100 4X4, V-6, 5 Spd., A.C., [illegible] Black
- 1993 FORD F-150 EXT. CAB 4X4, [illegible] Silver
- 1993 CHEV. SUBURBAN 7-PASS. (SOLD), [illegible]
- 1993 FORD F-150 EXT. CAB 4X4, [illegible]
- 1993 CHEV. EXT. CAB 4X4 SILV. (SOLD), 305, V-8, Auto, [illegible] Blue
- 1992 CHEV. EXT. CAB 4X4 SILV., V-6, 5 Spd., [illegible] Blue
- 1992 GMC REG. CAB 4X4, 6.2 Diesel, Auto, 105,000 Mi., Autumnwood
- 1991 GMC REG. CAB 4X2, V-8, [illegible] Red
- 1991 FORD ECONOLINE VAN, Vinyl Conversion Package, 302, Auto, [illegible] Red
- 1991 CHEV. S-10, 4 Cylinder, 5 Speed, 80,000 Miles, Blue
- 1991 CHEV. REG. CAB 4X2, V-6, 5 Speed, 88,000 Miles, Red
- 1990 FORD F-150 REG. CAB 4X2, 302, 5 Spd., 85,000 Mi., Maroon
- 1988 FORD RANGER 4X4, V-6, 5 Speed, Tilt Cruise, Black
- 1989 FORD F-250 4X2 3/4 TON, 351, V-8, Auto, [illegible] Miles, Red
- 1989 DODGE CARAVAN SE, 6 Cyl., Auto, 93,000 Miles, Maroon
- 1988 CHEV. ASTRO, V-6, Auto, 105,000 Miles, Silver
- 1987 FORD AEROSTAR, V-6, Auto, [illegible] Silver
- 1987 FORD F-250 REG. CAB 4X2, 6 Cyl., 5 Spd., Silver
- 1986 CHEV. S-10 REG. CAB 4X4, 4 Cyl., 5 Spd., [illegible] Miles, White

THIBERT'S
Red Lake Falls, MN
1-800-247-2438

THE CLASSIFIEDS – THE CLASSIFIEDS – THE CLASSIFIEDS

Autos, Trailers

'94 FORD Taurus GL, loaded, excellent condition, $9,000.00, 681-6665. PF4116p

Galaxie AUTO SALES & CAMPER SALES

- 1993 CHRY. LE BARON, 4-DR.
- 1992 OLDS. CUTLASS SUPREME "SL", 2-DR.
- 1991 CHRYSLER NEW YORKER 5TH AVENUE, 4-DR.
- 1991 OLDS. CALAIS, 2-DR.
- 1991 CADILLAC ELDORADO
- 1991 FORD AEROSTAR VAN
- 1991 FORD F-150 4X2
- 1990 PONTIAC TRANSPORT
- 1990 OLDS. CUTLASS, 4-DR.
- 1990 DODGE SPIRIT, 4-DR.
- 1989 MUSTANG

Authorized Recreational Dealer For Sales, Service And Camping Supplies

Open 8-6:00 Monday thru Friday

1 Mile South Hwy. 59, Thief River Falls, MN
Scott Hickerson, Jerry Hickerson — 218-681-7993

1987 VW Jetta, 4-door, 4-cylinder, very nice condition, California car, one owner, 68,000 miles, $2,800.00, 681-8800. 1114p

1992 CHEV. Lumina Euro, 2-door, anti-lock brakes, 6 cylinder 3.1, fuel injection, chrome rocker panels, power windows, locks, AM/FM cassette, air, tilt, cruise, bucket seats, 39,000 miles, $8,800.00, 681-6039. 8tfo

FOR SALE- 1978 Ford Bronco 4x4, 2-door, auto, with plow or without, 218-523-4161. F2114p

1989 CHEV. G 20 Conversion van, sharp conversion, fold down beds, bucket seats, V-8, automatic, air conditioning, smart buy at $2,999.00. D & S Sales, 1-800-253-2009. 1114p

YOUR TOTAL MACHINE SHOP & AUTO PARTS STORE FOR OVER 60 YEARS!

New Equipment Just Added That Allows Us To Better Serve You
- Boring Stand
- Seat And Guide Machine

Capable of handling all six-cylinder diesel and aluminum heads

WE OFFER MACHINE SHOP SERVICES FOR FARM, AUTOMOTIVE AND INDUSTRY

- Pressure Testing Cylinder Heads
- Valve Guide Knurling
- Crankshaft Grinding & Straightening
- Valve Seat Installing
- Complete Engine Rebuilding

And Much More

OUR MACHINISTS ARE A.S.E. CERTIFIED

Auto Value — WILSON BROTHERS COMPANY
681-1880 • 1-800-584-9419
MON. - FRI. 7:00-5:30 • SAT. 8:00 - 12 NOON
212 ATLANTIC AVE. N., THIEF RIVER FALLS

1984 CHEV. Citation 4-door, V-6 engine, automatic, good work car, special $500.00. D & S Sales, 1-800-253-2009. 1114p

1989 FORD Bronco 4x4, 6 cylinder, auto, runs good, clean, no rust, new tires, call 218-437-9160. P4116p

1985 CHEV. Celebrity, 2-door, V-6, automatic, black w/maroon interior, sport wheels, smart buy at $1,250.00, D & S Sales, 1-800-253-2009. 1114p

FOR SALE- 1989 Ford F-150 4x4, toolbox, bed liner, winter front, good truck, 681-5661. P8117p

1987 BUICK Somerset, 2 door, 2.5 4-cylinder engine, blue w/blue interior, sport wheels, automatic, sharp car, sale $2,550.00, D & S Sales, 1-800-253-2009. 1114p

1988 OLDSMOBILE Ciera 4-door, 2.5 4-cylinder, automatic, AM/FM radio, good tires, book value $3,000.00, sale $1,050.00, D & S Sales, 1-800-253-2009. 1114p

1992 CAVALIER, 3.1 5-speed, air, cruise, tilt, reclining buckets, fold down rear seats, power windows, locks, sunroof, AM/FM cassette, 75,000 miles, will sell below book. Call 681-4254 anytime. 83tfo

FOR SALE- 1970 Ford Conversion van, 351 engine, all carpeted, rusty but trusty, $600.00, 796-5477. 82tfo

1986 BUICK Skylark, p/s, a/c, cruise, tilt, $800.00, 681-1534, ask for Todd. P4115p

1993 DODGE Dakota LE 1/2-ton pickup, V-6, automatic, p.s., p.b., air, very good condition, $5,500.00, 681-8890. 1114p

AUTOS FOR SALE!

- '91 PONTIAC SUNBIRD
- '90 OLDS. CUTLASS SUPR.
- '88 BUICK REGAL (SOLD)
- '87 FORD RANGER
- '86 DODGE CARAVAN
- '86 OLDSMOBILE 98
- '86 BUICK (SOLD)
- '85 BUICK PARK AVENUE (SOLD)
- '85 FORD RANGER PICKUP 4X4
- 2-WHEEL TRAILER (SOLD)

PLUS MANY MORE!!

Swede's Auto Sales
Hwy. 59 N., T.R. Falls
681-3960 • 681-7271 Home

FOR SALE- 1990 Ford F-250 4x4 XLT, 5-speed, cruise, oil, new tires, V-8, 2-tone, $9,000.00, 782-2673 after 4 p.m. 1114p

FOR SALE- 1989 Plymouth Sundance, 148,000 miles, new tires, call after 5 p.m. 681-6744. 1114p

"YOU BEND 'EM – WE MEND 'EM"



"WE'RE EQUIPPED TO REPAIR ANYTHING FROM FRAMES TO WINDSHIELDS"

GIVE US A CALL **681-3952**
FREE ESTIMATES
NORTHWEST AUTO BODY
NEXT TO FLEET SUPPLY — HWY 1 & 59 WEST — THIEF RIVER FALLS

RE-POWER YOUR CAR OR TRUCK
With A Don's Machine Shop Quality Rebuilt Engine
CALL 1-800-448-1518 OR 218-435-6379

VEHICLE	ENGINE ONLY	ENGINE INSTALLED
2.5 GM 78-84 Exc. Fiero	$795.00	$1,220.00
2.5 GM 85-87 Exc. Fiero	$895.00	$1,320.00
2.8 GM 80-85 Carb	$895.00	$1,320.00
2.8 GM 86-91 Inj.	$945.00	$1,420.00
4.3 Carb Chev. P/U	$895.00	$1,320.00
4.3 Inj. Chev. P/U	$975.00	$1,450.00
305 Chevy 68-85	$875.00	$1,300.00
350 Chevy 68-85	$875.00	$1,300.00
305 Chev. P/U-Sub 86-94	$875.00	$1,350.00
350 Chev. P/U-Sub 86-94	$875.00	$1,350.00
300 Ford P/U Carb	$895.00	$1,320.00
300 Ford P/U Inj.	$945.00	$1,370.00
302 Ford P/U Carb	$806.00	$1,370.00
302 Ford P/U Inj.	$898.00	$1,370.00
351 W Ford P/U Carb	$896.00	$1,370.00
351 W Ford P/U Inj.	$996.00	$1,470.00
2.5 Caravan/Voyager	$1,260.00	$1,678.00
3.8 GM 78-86	$698.00	$1,370.00
3.8 GM 86-89	$976.00	$1,460.00

NOTE: MOST VAN INSTALLATIONS ARE $325.00 EXCEPT DIESELS
All prices are exchange on a rebuildable core. Installation includes oil, antifreeze and filter. Installation does not include any additional parts or labor if necessary. 12/12 warranty. Prorated. Towing and delivery available. Prices do not include sales tax. Dealer inquiries welcome.

DON'S MACHINE SHOP, Fosston, MN

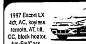
BEST PRICE, BEST VALUE!

BEST PRICES • BEST VALUES • BEST SELECTION • BEST PRICES • BEST VALUES • BEST SELECTION • BEST PRICES • BEST VALUES

C & M Ford is committed to offering the BEST PRICES, BEST VALUES, and BEST SELECTION OF America's BEST SELLING Cars and Trucks!

YOU'LL LIKE THE WAY WE DO BUSINESS!

ESCORTS



1997 Escort LX 4dr, AC, keyless remote, AT, tilt, CC, block heater, Am-Fm/Cass., & more
4 TO CHOOSE FROM
$12,995.00
$210.06 Payment per mth.*

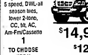
Interest As Low As 1.9%

TAURUS



1997 GL 4 dr, Pkg. #205A, speed control, Am-Fm/Cass., PL, PS, aluminum wheels, remote entry & more
4 TO CHOOSE FROM
$17,850.00
$233.12 Payment per mth.+

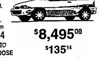
F-SERIES



F150 4x2 Regular Cab, V6, 5 speed, DWL-all season tires, lower 2-tone, CC, tilt, AC, Am-Fm/Cassette
1 TO CHOOSE FROM
$14,995.00
$120.27 Payment per mth.+

Over 30 new vehicles in stock!

ASPIRES



1997 3 dr, 4 cyl., 5 speed, cloth seats, Am-Fm
4 TO CHOOSE FROM
$8,495.00
$135.14 Payment per mth.*

* 10% down, no tax & license, we keep rebates, 72-month purchase, O.A.C.

\+ 10% down, no tax & license, we keep rebates, 24-month lease, 24,000 miles, O.A.C.

We make buying a car easy!!

Stop in and see one of our sales staff!



Paul Blomquist, Myron Swenson, Brad Hemmes, Wendell Green, Michael Larson

C & M FORD Mercury
Located Downtown Hallock, Minnesota
Hours 7:00 a.m.-6:00 p.m. Monday-Friday, 7:00 a.m.-Noon on Saturday
Call 218-843-2652 Sales/Service OR 218-843-3414 Body Shop
Toll-Free 1-800-722-3673 (FORD)

THE CLASSIFIEDS – THE CLASSIFIEDS

Autos, Trailers

1984 F-150 Ford pickup, long box with topper, brown w/tan cloth interior, 300 6 cylinder engine, 4 speed transmission, special at $1,150.00. D & S Sales, 1-800-253-2009. 1114p

FOR SALE- 1976 Ford pickup for parts, needs motor, 3/4-ton, 2-wheel-drive. Also, some tools for sale, 218-253-4174. P1114p

FOR SALE- 1976 Ford F-150, 4-WD, $1,200.00/o.b.o., 18' flatbed trailer, $9,000.00/o.b.o., call 745-4231. 121tc

FOR SALE- 1992 Geo Storm GSI, black, sporty, 64,000 miles, great condition, deluxe, extended warranty, take over payments, call 701-795-0176. P4117p

FOR SALE- '72 Pontiac Firebird, good condition, 4 speed, runs great, candy apple red, ask for Jason, 681-7439. 2114p

BIG A COMPLETE MACHINE SHOP
Valve Grinding • Pressure Testing • Boring • Crank Grinding • Brake Drums • Rotors • Much More
Hwy. 59 W. 681-2223 T.R. Falls

'91 DODGE Dakota, 118,000 miles, always garaged, V-6, 2x2, standard cab, with topper, $5,600.00, 681-6303 or evenings 681-5655. F6114c

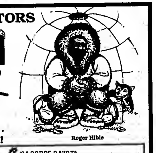
1988 CHEV. S-10 Blazer 4x4, 2.8 V-6, automatic, air conditioning, blue w/blue cloth interior, book value $6,500.00, smart buy at $4,950.00. D & S Sales, 1-800-253-2009. 1114p

1987 TOYOTA Tercel 2-door, 4-speed, red w/gray cloth interior, good tires, super gas mileage, special $1,750.00. D & S Sales, 1-800-253-2009. 1114p

FOR SALE- Chev. S-10 4x4, auto, air, cruise, loaded, topper, excellent shape, no rust, 528-3750. 1114p

DEWAYNE'S
Used Cars, Trucks, & Auto Parts
4 miles west of Roseau on Hwy. 11
PHONE: 463-3773
HOURS: Mon. thru Fri. 8 a.m. to 5 p.m., Saturdays 8 a.m. to 12 noon

WESTSIDE MOTORS
CABIN FEVER SALE



Roger Hible

BIG SAVINGS ON . . . Used Cars & Trucks!

'96 PLYM. VOYAGER MINI-VAN (DUAL SLIDING DOOR, FOREST GREEN)	$19,410	'94 DODGE DAKOTA (CLUB CAB, RED)	$11,995
'96 DODGE NEON SPORT CPE. (4-DR., FLAME RED)	$13,888	'93 DODGE RAM 1500 (CLUB CAB, WHITE)	$13,995
'96 CHRYSLER CIRRUS LXI (4-DR., RED)	$18,264	'93 DODGE DYNASTY (4-DR., GRAY)	$7,995
'96 JEEP GRAND CHEROKEE (4-DR., WHITE)	$26,987	'93 MERC. VILLAGER VAN (LS GREEN)	$15,500
'96 EAGLE VISION ESI (4-DR., GREEN)	$16,995	'93 CHEVROLET 1500 (4X4, GREEN)	$14,995
'96 CHRYSLER LHS (4-DR., WHITE)	$21,995	'93 DODGE CARAVAN (RED)	$9,995
'96 CHRYSLER LHS (4-DR., GREEN)	$21,995	'93 DODGE GR. CARAVAN (SE, DRIFTWOOD)	$13,800
'96 PLYM. GR. VOYAGER (SE, WHITE)	$18,995	'92 CHEV. S-10 CLUB CAB (GREEN/WHITE)	$9,999
'96 DODGE STRATUS (4-DR., WHITE)	$14,500	'92 FORD RANGER PICKUP (GRAY)	$5,995
'96 DODGE INTREPID (4-DR., GREEN)	$15,995	'91 GEO PRIZM (4-DR., RED)	$6,995
'95 CHRYSLER CIRRUS LXI (4-DR., RED)	$16,800	'90 PLYM. GR VOYAGER SE (MAROON)	$8,850
'95 CHEVROLET LUMINA (4-DR., DARK ROSEWOOD)	$11,800	'90 CHEVROLET CAVALIER (2-DR., RED)	$4,595
'95 LINCOLN CONTINENTAL (4-DR., WHITE)	$26,800	'90 DODGE CARAVAN (CARGO VAN, WHITE)	$5,995
'95 JEEP CHEROKEE SPORT (4X4)	$15,995	'89 PLYM. GR. VOYAGER LE (BLUE)	$2,995
'95 PLYM. GR. VOYAGER (SE, GREEN)	$16,995	'89 GEO METRO (2-DR., RED)	$695
'95 GMC SONOMA CLUB CAB	$11,995	'88 FORD TEMPO GL (4-DR., GRAY)	$2,595
'94 CHEV. 1500 REG. CAB (4X4, RED)	$19,995	'88 DODGE SHADOW (4-DR., BLUE)	$2,900
'94 OLDS. 98 REGENCY (4-DR., BLUE)	$16,325	'87 FORD CONVERSION VAN (BLUE)	$5,995
		'87 FORD TEMPO (4-DR., MAROON)	$695

Need A New Or Used Car... **Call One Of Us!**



WESTSIDE MOTORS OF T.R.F., INC.
Dodge • Plymouth • Chrysler • Dodge Trucks • Jeep • Eagle
Service, Sales and Leasing. Nobody Does It Better.
Highways 59 & 1 West — 218-681-4303 — Thief River Falls

PRICES AND SELECTION YOU'LL FIND NO WHERE ELSE!

15 USED EXT. CAB 4 W.D.'S AND 4 NEW EXT. CAB 3RD DOOR UNITS ON THE LOT AND READY TO GO!



YOU CAN'T LOSE!



NEW CARS
- 1997 CAMARO Z-28 CONVERTIBLE — Bright Red, Gray Leather, V-8 Eng.
- 1997 LUMINA LS SEDAN — 3.1, V-6, Dark Carmine Red Metallic
- 1997 LUMINA SEDAN — 3.1, V-6, Dark Jade Green Metallic
- 1997 LUMINA SEDAN — 3.1, V-6, Medium Adriatic Blue Metallic
- 1997 CHEVY CAVALIER 2-DR. COUPE — 2.2, L4 Engine, Loaded, Black
- 1997 LUMINA LS SEDAN — 3.1, V-6 Engine, Bright White
- 1997 MALIBU SEDAN — 3.1, V-6 Engine, Loaded, Bright White
- 1997 GEO METRO 3-DR. H/B COUPE — 5-Spd. Manual, 1.0, L3, Wildfire Red
- 1996 IMPALA SS 4-DR. SEDAN — 5.7, V-8 Engine, Dark Cherry Metallic
- 1996 IMPALA SS 4-DR. SEDAN — 5.7, V-8, Black, Gray Leather Interior

USED CARS
- 1996 PONTIAC GRAND PRIX SE 2-DR. — 3.1, V-6, Loaded, Dark Green, 30,000 Miles
- 1996 PONTIAC GRAND AM SE 4-DR. — 2.4, Quad 4, Red, 22,000 Miles
- 1996 CHEVY LUMINA 4-DR. — 3.1, V-8, White, 27,000 Miles
- 1996 PONTIAC BONNEVILLE SE 4-DR. — 3.8, 3800, V-8, Loaded, White, 27,000 Miles
- 1996 OLDS. CIERA SL 4-DR. — 3.1, V-6, Dark Blue, 21,000 Miles
- 1995 FORD THUNDERBIRD LX — 4.6 L, V-8, Rose Metallic, 13,000 Miles
- 1995 CHEVY CORSICA 4-DR. — 2.2, 4-Cylinder, Loaded, White, 31,000 Miles
- 1995 BUICK CENTURY 4-DR. — 3100, V-6, Maroon, 37,000 Miles
- 1994 CHEVY LUMINA EURO. 4-DR. — 3.1, V-6, Gray, 35,000 Miles
- 1992 PONT. BONNEVILLE SSEI 4-DR. — 3.8, 3800 Super Charged, White, 111,000 Miles
- 1992 BUICK PARK AVENUE 4-DR. — 3.8, V-6, Loaded, Light Blue, 69,000 Miles
- 1992 PONTIAC GRAND PRIX SE 2-DR. — 3.1, V-6, Bright Blue, 57,000 Miles
- [illegible] CHEVY CORSICA 4-DR. LT — 2.2, 4-Cylinder, Maroon, 94,000 Miles
- 1990 CHEVY CAVALIER Z-24 2-DR. — Gray, 99,000 Miles
- 1990 GEO STORM GST 2-DR. — 1.6, 4-Cylinder, White, 102,000 Miles
- 1989 FORD TAURUS GL ST. WAGON — 3.0, V-6, Light Blue, 147,000 Miles
- 1987 CADILLAC CPE DEVILLE — 4.1, V-8, White, 114,000 Miles

NEW GMC'S
- 1997 GMC SONOMA EXT. CAB 2 W.D. — 5-Speed Manual, 2.2, L4, Apple Red Metallic
- 1997 GMC SONOMA EXT. CAB 4 W.D. — 4300, V-6, Emerald Green Metallic
- 1997 GMC SONOMA EXT. CAB 4 W.D. — 4300, V-6, Apple Red Metallic
- 1997 SIERRA/SPECIAL/PU — 4300, V-6, Summit White
- 1997 SONOMA EXT. CAB 2 W.D. — 5-Speed Manual, 2.2, L4, Emerald Green Metallic

NEW CHEVY PICKUPS
- 1997 CHEV. EXT CAB 2 W.D. 3RD-DR. — 350, V-8, Emerald Green Metallic
- 1997 CHEV. EXT CAB PU 2 W.D. — 305, V-8, Emerald Green Metallic
- 1997 CHEV. EXT CAB 2 W.D. — 350, V-8, Summit White
- 1997 CHEV. VAN 2 W.D. — 350, V-8, Summit White
- 1997 CHEV. S-10 2 W.D. — 5 Speed Manual, 2.2, L4, Emerald Green Metallic
- 1997 CHEV. S-10 2 W.D. — 5 Speed Manual, 2.2, L4, Apple Red
- 1997 CHEV. EXT. CAB S-10 3RD-DR. — 5 Speed Manual, Emerald Green Metallic
- 1997 CHEV. EXT. CAB S-10 3RD-DR. — 5 Speed Manual, Dark Cherry Red Metallic
- 1997 CHEV. EXT. CAB 2 W.D. — 305, V-8, Summit White
- 1997 CHEV. EXT. CAB S-10 3RD-DR. — 5-Speed Manual, Apple Red
- 1997 CHEV. EXT. CAB S-10 3RD-DR. — 5 Speed Manual, Emerald Green Metallic
- 1997 VENTURE 3-DR. — 6-Cylinder, Dark Teal Metallic
- 1997 CHEVY EXT. CAB 2 W.D. — 305, V-8, Light Blue Metallic

USED 2 W.D. PICKUPS
- 1996 CHEVY EXT. CAB 2 W.D. — 305, V-8, Loaded, Dark Green, 14,000 Miles
- 1995 CHEVY EXT. CAB S.B. 2 W.D. — 305, V-8, Teal Green/A/Wood, 18,000 Miles
- 1995 CHEVY EXT. CAB S-10 — 2.2, 4-Cylinder, Teal, 37,000 Miles
- 1995 GMC EXT. CAB S.B. 2 W.D. — 6.5 Diesel, Dark Blue, 53,000 Miles
- 1995 CHEVY EXT. CAB S.B. 2 W.D. — 4.3, V-6, Loaded, Teal, 41,000 Miles
- 1994 GMC EXT. CAB 2 W.D. — 4.3, V-6, Blue, 73,000 Miles
- 1994 CHEVY EXT. CAB 2 W.D. — 4.3, V-6, Blue, 73,000 Miles
- 1993 CHEVY S-10 REG. CAB 2 W.D. — 2.8, V-6, Black, 48,000 Miles
- 1991 CHEVY EXT. CAB 2 W.D. 3/4-TON — 305, V-8, Maroon/Beige
- 1991 GMC REG. CAB 2 W.D. — 305, V-8, Red, 85,000 Miles
- 1991 GMC REG. CAB 2 W.D. — 4.3, V-6, Red, 96,000 Miles
- 1991 CHEVY C-10 REG. CAB 2 W.D — [illegible]
- 1990 FORD RANGER S. CAB 2 W.D. — V-6, 5-Speed Manual, Gray
- 1989 FORD F-150 REG. CAB 2 W.D. — 300, 6-Cylinder, Brown, 131,000 Miles
- 1989 CHEVY C-10 REG. CAB 2 W.D. — 4.3, V-6, Red, 113,000 Miles

SPORT UTILITIES
- 1995 CHEVY BLAZER 4-DR. 4 W.D. — 4.3, V-6, Maroon, 40,000 Miles
- 1995 GMC JIMMY SLT 4-DR. 4X4 — 4.3, V-6, Maroon/Gray, 28,000 Miles
- 1994 GMC JIMMY 4-DR. — 4.3, V-6, Emerald Green, 29,000 Miles
- 1993 CHEVY SUBURBAN 4X4 — 350, V-8, Maroon/Silver, 74,000 Miles
- 1991 CHEVY BLAZER 4-DR. — 4.3, V-6, Red, 140,000 Miles
- 1990 CHEVY S-10 BLAZER 4X4 2-DR. — 4.3, V-6, Blue, 141,000 Miles

USED 4 W.D. PICKUPS
- 1996 FORD F-150 L/BOX 4X4 — 302, V-8, Dark Green, 18,000 Miles
- 1996 CHEVY CONVER. S.B. 4X4 — Crew Cab, V-8, 350, White, 23,000 Miles
- 1996 CHEVY EXT. CAB S.B. 4X4 — 305, V-8, Red, 29,000 Miles
- 1995 GMC EXT. CAB S.B. 4X4 — 350, V-8, Teal Green, 34,000 Miles
- 1995 GMC EXT. CAB S.B. 4X4 — 350, White, 34,000 Miles
- 1995 JEEP CHEROKEE 4-DR. 4X4 — Limited, 5.2, V-8, Dark Green, 52,000 Miles
- 1995 CHEVY EXT. CAB S.B. 4X4 — 350, V-8, Emerald Green, 34,000 Miles
- 1995 GMC REG. CAB 4 W.D. — 4.3, V-6, Red, 47,000 Miles
- 1995 CHEVY EXT. CAB S.B. 4X4 — 4.3, V-6, Maroon, 33,000 Miles
- 1995 CHEVY EXT. CAB S.B. 4X4 — 350, V-8, Black, 45,000 Miles
- 1995 CHEVY EXT. CAB S.B. 4 W.D. — 350, Red, Gray Leather, 73,000 Miles
- 1995 CHEVY EXT. CAB S.B. 4X4 — 350, Teal, 34,000 Miles
- 1994 GMC EXT. CAB 4 W.D. 3/4TON — 350, V-8, Maroon, 25,000 Miles
- 1994 GMC EXT. CAB S.B. 4X4 — 350, V-8, Red, 55,000 Miles
- 1994 CHEVY EXT. CAB S.B. 4X4 — 6.5 Turbo Diesel, Red, 53,000 Miles
- 1994 GMC EXT. CAB S.B. 4 W.D. — 350, V-8, Loaded, Indigo Blue, 62,000 Miles
- 1994 CHEVY REG. CAB 4X4 — 350, V-8, Black/Sandstone, 55,000 Miles
- 1994 GMC EXT. CAB S.B., 4X4 — 350, V-8, White/Blue, 37,000 Miles
- 1992 CHEVY EXT. CAB S.B. 4X4 — 350, V-8, Red/Charcoal, 60,000 Miles
- 1992 CHEVY EXT. CAB S.B. 4X4 — 6.2 Diesel, Silver/Gray, 69,000 Miles
- 1991 FORD F-150 REG. CAB 4X4 — 302, V-8, Dark Gray, 167,000 Miles
- 1991 CHEVY S-10 EXT. CAB 4 W.D. — 4.3, V-6, White, 134,000 Miles
- 1991 FORD EXT. CAB S.B. 4X4 — 351, V-8, Grey/Red, 65,000 Miles
- 1990 CHEVY RED. CAB 4X4 — [illegible]
- 1990 SUZUKI SIDEKICK 2-DR. 4X4 — 1.4, 4-Cyl., 5-Spd. Man., Red/White, 70,000 Mi.
- 1990 FORD F-150 4X4 REG. CAB — 302, V-8, 5-Spd. Man., Dark Gray, 115,000 Mi.
- 1990 FORD BRONCO 2-DR. 4X4 — 302, V-8, Dark Blue/Gray, 122,000 Miles
- 1989 FORD F-250 3/4-TON 4X4 — 351, V-8, White/Blue, 88,000 Miles
- 1989 FORD F-150 4 W.D. — 300, 6-Cylinder, Maroon, 110,000 Miles
- 1989 FORD F-150 4 W.D. — 302, V-8, Red, 87,000 Miles
- 1988 GMC REG. CAB 4X4 — 4.3, V-6, White, 145,000 Miles

CHEVROLET — **Christian** — GMC TRUCK — GEO
Fertile, Minnesota
1-800-531-6166

C & M FORD Mercury
Located Downtown Hallock, Minnesota
Hours 7:00 a.m.-6:00 p.m. M-F, 7:00 a.m.-Noon on Saturday
Call 218-843-2652 Sales/Service OR 218-843-3414 Body Shop

NEW TOLL-FREE
1-888-722-FORD (3673)

Freshly Traded!!
ALL LOCALLY TRADED!



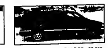
'84 FORD RANGER SC - $10,995
Blue/4x2/4.0 L/XLT/45,000 miles



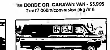
'94 FORD EXPLORER 4X4 - $15,995
Green/loaded up/54,000m/exc. shape



'93 CHEV. S-10 BLAZER 4X4 - $15,995
Blue/4 dr/leather interior/LT pkg./blk/73,000m



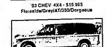
'93 PLYMOUTH GR. VOYAGER - $9,995
SE pkg./family wagon/great shape



'92 CHEV. WALDOCH VAN - $10,995
Conversion pkg./350 eng./custom interior/blk/gorgeous



'93 CHEV. 4X4 - $15,995
Fleetside/Grey/AT/350/Gorgeous



'88 DODGE GR. CARAVAN VAN - $5,995
Tan/77,000m/conversion pkg./V-6

Stop in and see one of our sales staff!



PAUL BLOMQUIST, MYRON SWANSON, BRAD HEMMES, MICHAEL LARSON, WENDELL GREEN



Special Pages 12-14
Agriculture Section

NORTHERN WATCH

75¢ Newsstand Price

"Northwest Minnesota's Regional Newspaper"

Sports Pages 9-11
Thief River Falls beats MCC

Postal Customer
BULK RATE
U.S. POSTAGE
PAID
PERMIT NO. 4
Thief River Falls, MN 56701

Volume 7, Number [illegible] 324 Main Avenue North, Thief River Falls, MN 56701 Saturday, February 22, 1997

WATCH AROUND THE REGION

Amy Branscomb

D.A.R.E. graduation

Erskine – Wine-E-Mac sixth grade class was honored recently with a graduation ceremony from the D.A.R.E. program. This celebration brought an end to the course on drug and alcohol education that the students had participated in.

Scott Hemming was the guest speaker for the evenings program. He is the radio host from KCNN Hot Talk show. He congratulated the students on their big day and told them that this was a good time to start following their dreams in life at their young age.

One of the requirements of the class included that the students write an essay about "Taking a Stand Against Drugs." The students were then presented their certificates and D.A.R.E. shirts stating that they had successfully completed the DARE program. They then had their hands shaken from the officers and Role models.

This years Role models were members of the first graduating class of the DARE program at Win-E-Mac. They were: Kylie Vesledahl, Scott Carlson, Mike DiMaggio and Amy Halvorson.

–The Erskine Echo

Benefit dance

McIntosh – The Win-E-Mac Senior High Student Council sponsored a dance on February 7 featuring music by "Undergound Sound" with the purpose of collecting non-perishable food items for the local food shelf.

Approximately 80 pounds of canned goods were collected, along with $191 in cash which will also be donated to the food shelf.

–The McIntosh Times

Changes on solid waste fees

Lake of the Woods County – The Lake of the Woods County Board is scheduled to review and finalize a revised schedule of solid waste services fees at its meeting next Tuesday.

The board gave preliminary approval to a schedule at its February 11 meeting. Solid waste fees are added to property tax bills and effectively become a part of taxes paid by property owners. The fee goes toward costs of running county-owned waste disposal and recycling facilities.

The basic residential fee of $80 a year will remain unchanged. There were some initial changes, mostly increases, for businesses adopted at the February 11 meeting, but some of those changes will be in turn changed again next week.

–The Baudette Region

Snow removal

Red Lake County – Snow removal costs for the first month of the year in Red Lake County were $80,709.

The total includes all the townships, cities and the county's snow removal costs. Of the total, the county will get reimbursed about $60,000 from the Federal Emergency Management Association (FEMA), said Sheriff Al Morken; because Red Lake County was on of several counties in the state that was declared a disaster.

Morken said the extensive snow removal was hard on the townships because they don't have budgets to cover costs like that; some of the townships had removal costs of about $5,000.

–The Gazette

CRP information meets at TRF and Goodridge

Informational meetings on the new Conservation Reserve Program (CRP) signup have been scheduled by the Pennington County Farm Service Agency (FSA) for Friday, February 28, at 10 a.m. in the Thief River Falls city auditorium and 2 p.m. at the Goodridge community center.

"Our office won't have all the details for the CRP signup until February 27," states Glenn Schafer, Pennington county FSA director. "We expect there will be a great interest in the signup and will be taking signups only on an appointment basis."

Appointments may be scheduled at the informational meetings February 28 or by calling the county FSA office at 681-1612 starting Monday, February 24.

"We suggest that people attend one of the informational meetings prior to scheduling an appointment," Schafer said. "Many of their questions will be answered at the meetings. The appointment schedule is being adopted to prevent as much as possible the need for people to wait in line at the county office."

Spring quarter registration now open at NCTC

Registration for spring quarter classes remains open until March 9 at Northland Community and Technical College. Currently enrolled students need to meet with an advisor to register for classes.

Tuition and fees are due on the first day of the quarter (Monday, March 10) unless they are being paid by another agency. The business office must be notified if this is the case so the bill can be deferred and the student is not charged a late fee.

Last day to add or drop a class for spring quarter is Friday, March 14, although tuition and fees will not be adjusted for a reduction in course load after Monday, March 10.

New students are required to complete a student assessment before enrolling for classes for evaluation of basic English, reading and mathematic skills. Last assessment will be held February 26 at 2:30 p.m. in room 106. To schedule this assessment, contact Harriet Kezar at 681-0701 or 1-800-959-6282.

Courses at Northland are available in the following areas:

Accounting, administrative support, anthropology, architectural technology and design, art, auto body technology, automotive service technology, aviation maintenance technology, biology, broadcasting—radio/TV, business, chemistry, computer, cosmetology, criminal justice, economics, electronics technology, English, geography, health/physical education, history, human services, journalism, legal assistant, math, music, natural science, nursing, philosophy, physics, political science, psychology, sales, marketing and management, social science, sociology, Spanish, speech, study skills and theater.

Night classes are also offered in cultural anthropology, 2-D design and technology, career topics, introduction to microcomputers, freshman English, technical writing, beginning and intermediate golf, U.S. History III, positive child guide, creative activities, community band, developmental psychology and interpersonal communication.

(Continued on Back Page)

Community Church seeks support for mission to Mexico

The children in Mexico are crying. They are crying because they are undernourished and don't have adequate living conditions. They are dying every day because they don't have enough food to eat and no shelter to sleep in when the temperatures get down into the single digits.

It is because these children are crying that the Community Church of Thief River Falls is joining up with area churches for a mission to Mexico. They will be going to Mexico March 21-30 to help build an orphanage for the 10,000 homeless children in Juarez and Guadalupe, Mexico.

The orphanage began as a vision for Steven and Cathy Brewer of Michigan over eight years ago. Steven went to Mexico and was given 27 acres of land in Guadalupe, which is 10 miles from the United States border crossing. Steven named the mission "Tapestries of Life Ministries" (TLM).

Once they received the land (which was a donation from a native of the area who wanted to see a place for the children to live) they had to build a four-foot wall around it. In Mexico, you must have a wall around your property in order for it to be "honored" and to keep things out.

Pastor Jim Jacobson of the Community Church was able to take part in a mission trip to Guadalupe in December of 1996. He helped construct part of the wall, which still isn't complete.

Pastor Jim went to Mexico with a church from Park Rapids after finding out about the mission from Liberty Chapel in Grygla. Pastor Jim was able to see what the living conditions were like in Mexico, and witnessed several childrens' deaths while he was there. When the temperatures reached seven above, children froze to death because they had nowhere to go where it was warm.

The Community Church is trying to raise money to construct the

(Continued on Back Page)

Polaris will enter motorcycle field

Polaris Industries Inc. announced this week that it will add motorcycles to its line of businesses, making a limited number of its "Victory" cruisers available in the spring of 1998.

Matt Parks will be general manager for motorcycles as each of the Polaris businesses is run as a strategic business unit. Engines for the motorcycles will be built at the company's engine plant at Osceola, WI and the motorcycles built at the Polaris plant in Spirit Lake, IA.

Worldwide market for cruiser motorcycles is estimated at more than 200,000 annually and sales have nearly doubled in the past five years. This market is larger than both the personal watercraft and snowmobile markets in which Polaris already competes.

W Hall Wendel Jr., chairman and CEO of Polaris, said that 30 per cent of the customers who ride other Polaris products—including snowmobiles, all-terrain vehicles or personal watercraft—are already active motorcyclists.

Wendel said the motorcycle market is a logical extension of the Polaris diversification strategy. "We have the name, the engineering and marketing expertise, manufacturing infrastructure and the dealer and distributor network worldwide to effectively compete in this marketplace. We've competed successfully against Honda, Yamaha, Kawasaki and Suzuki in our other businesses.

"As with prior introductions of new product lines, the company will emphasize keeping its break-even point low and carefully managing growth to steadily higher production volumes," Wendel said. "With the decision to enter the motorcycle market, we're continuing a strategy that we have already proven successful."



Mountains of the white stuff still remain. With sunshine and warmer temperatures, however, some residents started to make sure the melting snow found its way to open storm sewers.

FEMA funds will be used to install flood gages

Federal Emergency Management Agency (FEMA) has announced that $640,238 in hazard mitigation funds will be available for a State of Minnesota and federal project to install a flood forecast/warning system in counties throughout the state.

The funds will be used for a $937,738 project to install 42 automated stream flow and precipitation gages on rivers and streams in 25 counties throughout southern and western Minnesota. These gages will transmit data to the National Weather Service for analysis and development of flood forecasts and warnings and will provide local communities with automated warnings.

FEMA funds were made available through a Presidential major disaster declaration issued on June 11, 1993 for severe storms, flooding and tornadoes. They will be awarded to the Minnesota Division of Emergency Management and Minnesota Department of Natural Resources, which will administer the project. Remaining costs will be contributed by the state.

The flood forecast/warning system project is part of FEMA's ongoing effort to assist local governments in taking measures to reduce property damage, personal injury and loss of life from natural disasters. Special assistance in the design of this project was given by the Minnesota Department of Natural Resources, the National Weather Service and the U.S. Geological Survey.

"Because such losses are so disruptive and costly," said FEMA Director James Lee Witt, "I have made it a priority of this agency to support state and local efforts to reduce vulnerability, and the costs of future disasters, through effective mitigation programs such as the one being undertaken by Minnesota."

In this area of the state, gages will be located at Hallock in the South Branch of Two Rivers; at Lake Bronson on the South Branch of Two Rivers; at Warren on the Snake River, at Thief River Falls on the Red Lake River and Thief River, at Red Lake Falls on the Red Lake River; at Roseau on the Roseau River.

An Interagency Mitigation Advisory Group, charged with coordinating Minnesota's recovery and mitigation needs with state funds and federal funds made available by Congress at the request of President Clinton, will monitor the flood forecast/warning system project. The group includes FEMA, the U.S. Department of Interior's Bureau of Indian Affairs, the U.S. Department of Agriculture's Forest Service and Rural Utilities Service, the Minnesota Division of Emergency Management, Minnesota Department of Natural Resources' Division of Forestry, Minnesota Department of Public Service, the Minnesota Rural Electric Association, Minnesota Municipal Utilities Association, Minnesota Association of Land Commissioners and the Minnesota Forest Industry's Timber Producers Association.

"Accomplishing projects where system installations can detect impending disaster and provide warning to vulnerable areas requires cooperation between several levels of local, state and federal government," said Michelle M. Burkett, Regional Director of Region V.

Small Grains Institute in Crookston on March 5-6

Programs in RRV Shows building are free both days

Seventh annual Small Grains Institute has been scheduled for Wednesday and Thursday, March 5 and 6, at the Red River Valley Shows building in Crookston.

Show hours are from 8:30 a.m. to 5 p.m. both days and there is no charge for admission or parking. Nearly 100 exhibits will focus on services, products and equipment for northern-grown crops.

At 10 a.m. on Wednesday, March 5, a discussion on crop pests to watch in 1997 will be presented by Phil Glogoza, North Dakota State University extension entomologist; Richard Zollinger, NDSU extension weed scientist, and Roger Jones, University of Minnesota extension plant pathologist.

At 11:30 a.m. that day, Duane Berglund, NDSU extension agronomist, will discuss bringing land back into production from idle status under the Conservation Reserve Program (CRP).

The 1 p.m. program will feature Scott Heisel, technical director for the American Malting Barley Association, talking about the future of malting barley as a crop in the Red River Valley.

Final program March 5 at 2:30 p.m. will be presented by Jay Goos, NDSU soil scientist, discussing key factors affecting soil fertility.

Opening the informational program schedule Thursday, March 6, at 10 a.m. will be Steve Edwardson, research director for Minn-Dak Growers Ltd. in Grand Forks, ND, discussing markets for specialty crops.

At 11:30 a.m. Jochum Wiersma, small grains specialist at the University of Minnesota, will present steps on starting the growing season properly.

Machinery technology in the 21st Century will be previewed at 1 p.m. by Mark Christensen of Deere and Company in Detroit Lakes and Tyler Anderson of J. I. Case Company in Fargo, ND.

Keynote speaker at 2:30 p.m. Thursday, March 6, will be Dan Manternach, president of the Iowa-based Professional Farmers of America. He will speak on the topic "Strategic Planning for the Coming Boom in Agriculture."

Pro Farmer Seminar

Following his presentation at the Valley Shows building, Manternach will move on to the Northland Inn where the Minnesota Association of Wheat Growers is sponsoring a Professional Farmers of America "Super Strategies Seminar" from 4 to 8 p.m. March 6. Manternach will lead the program along with Mike Ohrt, sales manager for Professional Farmers of America.

Seminar topics include:

- Vertical investment strategy, a new concept in co-op investment that provides protection against rising input costs;
- Outlook and strategies for land and interests costs;
- Market and land price outlook, along with a discussion of marketing strategies for 1996 production and the 1997 crop to come.
- Changes in government farm programs and policies and the affects they will have on agriculture.
- Risk management in light of the new farm bill and its freedom-to-farm provisions;
- Global marketplace, a report on international competitors and their trading strategies; and
- 1997 grain price outlook and marketing strategies.

This will be the only Pro Farmer seminar in Minnesota and North Dakota this winter. It is free to members of the Minnesota Association of Wheat Growers and the North Dakota Grain Growers Association. For non-members there is a fee of $35 per person for those who pre-register or $50 per person at the door.

To register, contact the MAWG at 1-800-242-6118 or mail payment to Minnesota Association of Wheat Growers, Pro Farmer Super Strategies Seminar, 2600 Wheat Drive, Red Lake Falls, MN 56750. Include your name, address and phone number.

MECC Joint Powers board meets Tuesday

The Multi-Events Cultural Center Joint Powers Board will meet 11:30 a.m. Tuesday, February 25, at the Best Western. The agenda includes discussion on the Operation and Management Agreement, a review of the design of Phase I, and approval of the bid packages.

The public is invited to attend this meeting. Their input is also welcome.



INTENTIONAL DUPLICATE EXPOSURE

Special Pages 12-14
Agriculture Section

75¢ Newsstand Price

NORTHERN WATCH

"Northwest Minnesota's Regional Newspaper"

Sports Pages 9-11
Thief River Falls beats MCC

PAID

Volume 7, Number 8 324 Main Avenue North, Thief River Falls, MN 56701 Saturday, February 22, 1997

CRP information meets at TRF and Goodridge

Informational meetings on the new Conservation Reserve Program (CRP) signup have been scheduled by the Pennington County Farm Service Agency (FSA) for Friday, February 28, at 10 a.m. in the Thief River Falls city auditorium and 2 p.m. at the Goodridge community center.

"Our office won't have all the details for the CRP signup until February 27," states Glenn Schafer, Pennington county FSA director. "We expect there will be a great interest in the signup and will be taking signups only on an appointment basis."

Appointments may be scheduled at the informational meetings February 28 or by calling the county FSA office at 681-1612 starting Monday, February 24.

"We suggest that people attend one of the informational meetings prior to scheduling an appointment," Schafer said. "Many of their questions will be answered at the meetings. The appointment schedule is being adopted to prevent as much as possible the need for people to wait in line at the county office."

Spring quarter registration now open at NCTC

Registration for spring quarter classes remains open until March 9 at Northland Community and Technical College. Currently enrolled students need to meet with an advisor to register for classes.

Tuition and fees are due on the first day of the quarter (Monday, March 10) unless they are being paid by another agency. The business office must be notified if this is the case so the bill can be deferred and the student is not charged a late fee.

Last day to add or drop a class for spring quarter is Friday, March 14, although tuition and fees will not be adjusted for a reduction in course load after Monday, March 10.

New students are required to complete a student assessment before enrolling for classes for evaluation of basic English, reading and mathematic skills. Last assessment will be held February 26 at 2:30 p.m. in room 106. To schedule this assessment, contact Harriet Kezar at 681-0701 or 1-800-959-6282.

Courses at Northland are available in the following areas:

Accounting, administrative support, anthropology, architectural technology and design, art, auto body technology, automotive service technology, aviation maintenance technology, biology, broadcasting—radio/TV, business, chemistry, computer, cosmetology, criminal justice, economics, electronics technology, English, geography, health/physical education, history, human services, journalism, legal assistant, math, music, natural science, nursing, philosophy, physics, political science, psychology, sales, marketing and management, social science, sociology, Spanish, speech, study skills and theater.

Night classes are also offered in cultural anthropology, 2-D design and technology, career topics, introduction to microcomputers, freshman English, technical writing, beginning and intermediate golf, U.S. History III, positive child guide, creative activities, community band, developmental psychology and interpersonal communication.

(Continued on Back Page.)

WATCH AROUND THE REGION
Amy Branscomb

D.A.R.E. graduation

Erskine – Wine-E-Mac sixth grade class was honored recently with a graduation ceremony from the D.A.R.E program. This celebration brought an end to the course on drug and alcohol education that the students had participated in.

Scott Hemming was the guest speaker for the evenings program. He is the radio host from KCNN Hot Talk show. He congratulated the students on their big day and told them that this was a good time to start following their dreams in life at their young age.

One of the requirements of the class included that the students write an essay about "Taking a Stand Against Drugs." The students were then presented their certificates and D.A.R.E. shirts stating that they had successfully completed the DARE program. They then had their hands shaken from the officers and Role models.

This years Role models were members of the first graduating class of the DARE program at Win-E-Mac. They were: Kylie Vesledahl, Scott Carlson, Mike DiMaggio and Amy Halvorson.

–The Erskine Echo

Banafit danca

McIntosh – The Win-E-Mac Senior High Student Council sponsored a dance on February 7 featuring music by "Undergound Sound" with the purpose of collecting non-perishable food items for the local food shelf.

Approximately 80 pounds of canned goods were collected, along with $191 in cash which will also be donated to the food shelf.

– The McIntosh Times

Changes on solid wasta fees

Lake of the Woods County – The Lake of the Woods County Board is scheduled to review and finalize a revised schedule of solid waste services fees at its meeting next Tuesday.

The board gave preliminary approval to a schedule at its February 11 meeting. Solid waste fees are added to property tax bills and effectively become a part of taxes paid by property owners. The fee goes toward costs of running county-owned waste disposal and recycling facilities.

The basic residential fee of $80 a year will remain unchanged. There were some initial changes, mostly increases, for businesses adopted at the February 11 meeting, but some of those changes will be in turn changed again next week.

– The Baudette Region

Snow ramoval

Red Lake County – Snow removal costs for the first month of the year in Red Lake County were $80,709.

The total includes all the townships, cities and the county's snow removal costs. Of the total, the county will get reimbursed about $60,000 from the Federal Emergency Management Association (FEMA), said Sheriff Al Morken, because Red Lake County was on of several counties in the state that was declared a disaster.

Morken said the extensive snow removal was hard on the townships because they don't have budgets to cover costs like that; some of the townships had removal costs of about $5,000.

– The Gazette

Community Church seeks support for mission to Mexico

The children in Mexico are crying. They are crying because they are undernourished and don't have adequate living conditions. They are dying every day because they don't have enough food to eat and no shelter to sleep in when the temperatures get down into the single digits.

It is because these children are crying that the Community Church of Thief River Falls is joining up with area churches for a mission to Mexico. They will be going to Mexico March 21-30 to help build an orphanage for the 10,000 homeless children in Juarez and Guadalupe, Mexico.

The orphanage began as a vision for Steven and Cathy Brewer of Michigan over eight years ago. Steven went to Mexico and was given 27 acres of land in Guadalupe, which is 10 miles from the United States border crossing. Steven named the mission "Tapestries of Life Ministries" (TLM).

Once they received the land (which was a donation from a native of the area who wanted to see a place for the children to live) they had to build a four-foot wall around it. In Mexico, you must have a wall around your property in order for it to be "honored" and to keep things out.

Pastor Jim Jacobson of the Community Church was able to take part in a mission trip to Guadalupe in December of 1996. He helped construct part of the wall, which still isn't complete.

Pastor Jim went to Mexico with a church from Park Rapids after finding out about the mission from Liberty Chapel in Grygla. Pastor Jim was able to see what the living conditions were like in Mexico, and witnessed several childrens' deaths while he was there. When the temperatures reached seven above, children froze to death because they had nowhere to go where it was warm.

The Community Church is trying to raise money to construct the

(Continued on Back Page)

Polaris will enter motorcycle field

Polaris Industries Inc. announced this week that it will add motorcycles to its line of businesses, making a limited number of its "Victory" cruisers available in the spring of 1998.

Matt Parks will be general manager for motorcycles as each of the Polaris businesses is run as a strategic business unit. Engines for the motorcycles will be built at the company's engine plant at Osceola, WI and the motorcycles built at the Polaris plant in Spirit Lake, IA.

Worldwide market for cruiser motorcycles is estimated at more than 200,000 annually and sales have nearly doubled in the past five years. This market is larger than both the personal watercraft and snowmobile markets in which Polaris already competes.

W. Hall Wendel Jr., chairman and CEO of Polaris, said that 30 per cent of the customers who ride other Polaris products—including snowmobiles, all-terrain vehicles or personal watercraft—are already active motorcyclists.

Wendel said the motorcycle market is a logical extension of the Polaris diversification strategy. "We have the name, the engineering and marketing expertise, manufacturing infrastructure and the dealer and distributor network worldwide to effectively compete in this marketplace. We've competed successfully against Honda, Yamaha, Kawasaki and Suzuki in our other businesses.

"As with prior introductions of new product lines, the company will emphasize keeping its break-even point low and carefully managing growth to steadily higher production volumes," Wendel said. "With the decision to enter the motorcycle market, we're continuing a strategy that we have already proven successful."



Mountains of tha white stuff still romain. With sunshino and wormor tamporaturos, howovor, somo residents started to mako sure tho maiting snow found its way to opan storm sowors.

FEMA funds will be used to install flood gages

Federal Emergency Management Agency (FEMA) has announced that $640,238 in hazard mitigation funds will be available for a State of Minnesota and federal project to install a flood forecast/warning system in counties throughout the state.

The funds will be used for a $937,738 project to install 42 automated stream flow and precipitation gages on rivers and streams in 25 counties throughout southern and western Minnesota. These gages will transmit data to the National Weather Service for analysis and development of flood forecasts and warnings and will provide local communities with automated warnings.

FEMA funds were made available through a Presidential major disaster declaration issued on June 11, 1993 for severe storms, flooding and tornadoes. They will be awarded to the Minnesota Division of Emergency Management and Minnesota Department of Natural Resources, which will administer the project. Remaining costs will be contributed by the state.

The flood forecast/warning system project is part of FEMA's ongoing effort to assist local governments in taking measures to reduce property damage, personal injury and loss of life from natural disasters. Special assistance in the design of this project was given by the Minnesota Department of Natural Resources, the National Weather Service and the U.S. Geological Survey.

"Because such losses are so disruptive and costly," said FEMA Director James Lee Witt, "I have made it a priority of this agency to support state and local efforts to reduce vulnerability, and the costs of future disasters, through effective mitigation programs such as the one being undertaken by Minnesota."

In this area of the state, gages will be located at Hallock in the South Branch of Two Rivers; at Lake Bronson on the South Branch of Two Rivers; at Warren on the Snake River; at Thief River Falls on the Red Lake River and Thief River; at Red Lake Falls on the Red Lake River; at Roseau on the Roseau River.

An Interagency Mitigation Advisory Group, charged with coordinating Minnesota's recovery and mitigation needs with state funds and federal funds made available by Congress at the request of President Clinton, will monitor the flood forecast/warning system project. The group includes FEMA, the U.S. Department of Interior's Bureau of Indian Affairs, the U.S. Department of Agriculture's Forest Service and Rural Utilities Service, the Minnesota Division of Emergency Management, Minnesota Department of Natural Resources' Division of Forestry, Minnesota Department of Public Service, the Minnesota Rural Electric Association, Minnesota Municipal Utilities Association, Minnesota Association of Land Commissioners and the Minnesota Forest Industry's Timber Producers Association.

"Accomplishing projects where system installations can detect impending disaster and provide warning to vulnerable areas requires cooperation between several levels of local, state and federal government," said Michelle M. Burkett, Regional Director of Region V.

Small Grains Institute in Crookston on March 5-6

Programs in RRV Shows building are free both days

Seventh annual Small Grains Institute has been scheduled for Wednesday and Thursday, March 5 and 6, at the Red River Valley Shows building in Crookston.

Show hours are from 8:30 a.m. to 5 p.m. both days and there is no charge for admission or parking. Nearly 100 exhibits will focus on services, products and equipment for northern-grown crops.

At 10 a.m. on Wednesday, March 5, a discussion on crop pests to watch in 1997 will be presented by Phil Glogoza, North Dakota State University extension entomologist; Richard Zollinger, NDSU extension weed scientist; and Roger Jones, University of Minnesota extension plant pathologist.

At 11:30 a.m. that day, Duane Berglund, NDSU extension agronomist, will discuss bringing land back into production from idle status under the Conservation Reserve Program (CRP).

The 1 p.m. program will feature Scott Heisel, technical director for the American Malting Barley Association, talking about the future of malting barley as a crop in the Red River Valley.

Final program March 5 at 2:30 p.m. will be presented by Jay Goos, NDSU soil scientist, discussing key factors affecting soil fertility.

Opening the informational program schedule Thursday, March 6 at 10 a.m. will be Steve Edwardson, research director for Minn-Dak Growers Ltd. in Grand Forks, ND, discussing markets for specialty crops.

At 11:30 a.m. Jochum Wiersma, small grains specialist at the University of Minnesota, will present steps on starting the growing season properly.

Machinery technology in the 21st Century will be previewed at 1 p.m. by Mark Christensen of Deere and Company in Detroit Lakes and Tyler Anderson of J. I. Case Company in Fargo, ND.

Keynote speaker at 2:30 p.m. Thursday, March 6, will be Dan Manternach, president of the Iowa-based Professional Farmers of America. He will speak on the topic "Strategic Planning for the Coming Boom in Agriculture."

Pro Farmer Seminar

Following his presentation at the Valley Shows building, Manternach will move on to the Northland Inn where the Minnesota Association of Wheat Growers is sponsoring a Professional Farmers of America "Super Strategies Seminar" from 4 to 8 p.m. March 6. Manternach will lead the program along with Mike Ohrt, sales manager for Professional Farmers of America.

Seminar topics include:

- Vertical investment strategy, a new concept in co-op investment that provides protection against rising input costs;
- Outlook and strategies for land and interests costs;
- Market and land price outlook, along with a discussion of marketing strategies for 1996 production and the 1997 crop to come.
- Changes in government farm programs and policies and the affects they will have on agriculture,
- Risk management in light of the new farm bill and its freedom-to-farm provisions;
- Global marketplace: a report on international competitors and their trading strategies, and
- 1997 grain price outlook and marketing strategies.

This will be the only Pro Farmer seminar in Minnesota and North Dakota this winter. It is free to members of the Minnesota Association of Wheat Growers and the North Dakota Grain Growers Association. For non-members there is a fee of $35 per person for those who pre-register or $50 per person at the door.

To register, contact the MAWG at 1-800-242-6118 or mail payment to Minnesota Association of Wheat Growers, Pro Farmer Super Strategies Seminar, 2600 Wheat Drive, Red Lake Falls, MN 56750. Include your name, address and phone number.

MECC Joint Powers board meets Tuesday

The Multi-Events Cultural Center Joint Powers Board will meet 11:30 a.m. Tuesday, February 25, at the Best Western. The agenda includes discussion on the Operation and Management Agreement, a review of the design of Phase I, and approval of the bid packages.

The public is invited to attend this meeting. Their input is also welcome.

Final Winter CLOSE OUT!

It's The FINAL WEEK
On 20% OFF
Clearance Merchandise!!

Save Up To 70%
OFF All Winter Clothing
And Outerwear

Young Impressions
681-8282



Looking for a.....
HOME LOAN?
but you are having...
CREDIT
PROBLEMS?
Call us...we specialize in "Credit Impaired" loans.
Mortgage Associates Inc.
1-888-516-1234
Licensed Minnesota Mortgage Broker

The Times
YOU CAN'T AFFORD TO BE WITHOUT IT!
681-4450

We Are So Thankful
THEY MADE AUTHORITY AND RESPONSIBILITY AVAILABLE AND HELPED IN ANY WAY WITH THE LIBERTY STABLES' SPRIGHTLY BERRY HERO ON THE 1ST OF FEBRUARY AT CANTERBURY
BECAUSE OF YOUR GENEROSITY WE WERE ABLE TO GIVE THEM $1,000,000
THANK YOU FOR THE SUPPORT OF YOUR FAMILY, FRIENDS, SALES AND ADVERTISING REPRESENTATIVES

Metalsmiths' knife show scheduled in Bemidji

Fourth annual Northern Minnesota Blacksmiths conference and knife show has been scheduled for March 1 at the Beltrami County fairgrounds in Bemidji. The event is sponsored by Bemidji Metalsmiths and Guild of Metalsmiths.

Registration is $25 for two days or $15 for one day with a meal ticket. Meals will be served starting $20. Deadline for registration is April 1st.

Demonstrations will be given by Billy Worgan of Dorsville, Ala.; Ivan Sutton, of Ironton, Ohio; Jim Hrabik of Bemidji; Randy Ohrtz of Cohasset on forging forges and a Suffolk coal; Jim Kelly of Mitchell Kelsey of Bemidji on engraving; casting, and Mike Wilson and James Lee Jones on wrought. Tim Ewert on Damascus steel; Jim Erickson of Business of Wolf Lake on stone-on Saturday only.

For more information contact Keith Johnson at 218-751-9433.

Potato growers from area are elected national officers

Chuck Gutterson of Ada was elected vice president of legislative government affairs and Mark Thompson of Park River, ND, was elected secretary/treasurer of the National Potato Council at its 48th annual meeting in New Orleans, La., recently.

The legislative/government affairs committee strives to maintain the council's proactive posture with U.S. government departments, agencies and Congress.

The council's public relations committee is responsible for selecting a site for NPC meetings and then organizing and planning the occasion, including the NPC annual meeting, club seminar and seed seminar.

SEW A BEAUTIFUL WEDDING
SEW A BEAUTIFUL PROM
DRESS
SAT., FEB. 22 THRU SAT., MAR. 8

20% OFF Polyester CREPES
20% OFF Sequin FABRICS
20% OFF White, Ivory & Colored LACES
20% OFF Sequin & Lace APPLIQUES
20% OFF a solid garment VELVETS

Annette's Fabrics
Sewing Machines
218-681-3501
212 3rd Street East
Thief River Falls, MN 56701

MOEN KITCHEN FAUCETS
Many Styles In Stock To Choose From
LEE Plumbing & Heating, Inc.
Thief River Falls, Minn.
681-1903
Hwy 32 N. Thief River Falls

WE MAKE BEAUTIFUL FLOORS
• Mohawk • Bigelow
• Cornet • Remnants
• Congoleum • Commercial
• Mannington • Decorating Ideas
Building new or remodeling, or way you money!
Please call 681-8166 for appointment
Carpetbagger
111 2nd St. W. (Behind NAPA)



WEDDING RECEPTION & DANCE
Jana & Matthew Erickson
Married Fri., Feb 7th - Las Vegas, NV
SATURDAY, MARCH 1, 1997
EAGLES CLUB
Thief River Falls
RECEPTION 7:00 P.M.
DANCE AT 9:00 P.M.
EVERYONE IS WELCOME!



A Night To Remember!
PROM NIGHT Looks Like It's Going To be Fabulous, And You'll Look Fabulous Too, With A Style That's All Yours... With A Little Help From Us.

PROM PACKAGE:
• TANNING
• EYEBROW WAXING
• PRACTICE STYLE SESSION
• FINAL PROM STYLE

CALL TODAY FOR APPOINTMENT AND DETAILS!

TOI'S STUDIO FOR HAIR
308 LaBree Ave. N. • 681-6796 • Thief River Falls

SEARS Thief River Falls
ZERO% FINANCE CHARGE
until July 1997 on all home appliances over $399, all TVs, camcorders and DSS over $499
Offer ends February 22. See below for important 0% finance charge details. 0% not available at sales shows.

Free delivery on all home appliances over $399

Kenmore 399.99 Reg. Separate 22 Save $100 Kenmore Self-Cleaning with Solarium® oven delivery and installation system. Model 9406. 9410

RCA 279.99 Reg./Sale Extended 30 Save $20 ROA 941 VCR with HQ recording in multiple speeds, 4-head Hi-Fi sound, auto-set/reset programming. Model VR 9941HQ

MAGNAVOX Direct Drive Smart 1799.99 Reg./Sale Extended 30 Save $100 Magnavox 25" Direct Drive Smart TV with Sound Logic Emotional Sound System, Universal remote and more. Model CDC 2510

Kenmore 399.99 Reg./Sale Extended 30 Super capacity washer with 3 agitation speeds, 3 fill levels and 3 water levels, 8 cycles and 4 temperatures. Model 2 Kenmore 319.99 Reg./Sale Extended 30 Super capacity dryer with 4 dry settings, 3 temperatures and more. Model 6

CRAFTSMAN Kenmore Whirlpool RCA SONY Panasonic

CRAFTSMAN 1199.99 Reg. 1399.99 Save $100 Craftsman 18.5HP 42in. down hood tec turbo cooled Kohler engine and 6-speed fender path transmission. Craftsman 13.5HP, 42in. down tractor with hydrostatic drive. 28853/854. Reg. 1699.99, sale 1599.99

ALL LAWN & GARDEN ON SALE!
• ALL tractors
• ALL mowers
• ALL chain saws
• ALL pressure washers
• ALL line trimmers
• ALL lawn buildings

681-4511
303 Main Avenue North • Thief River Falls Thurs. 8:30 a.m. - 8:00 p.m. Sat. 9:00 a.m. - 5:00 p.m.
Owned & Operated By: Roger Benson & Rodney Knutson
Sale Thursday February 20 thru Saturday February 22
"The store you know is now close to home"



Getting Married?
10% Off All Your Wedding Tux's
Register During the Month of February for any Wedding in 1997 and We Will Save You 10% on all Your Wedding Tux's and the Groom's Tux is FREE with a Party of Six or More
NEDREBO'S FORMAL WEAR
Bjorkman's
Over 40 Years of Formal Wear Experience
Largest Selection in NW Minnesota
681-3232 Thief River Falls

Finseth offers wheat, barley scab legislation

State Representative Tim Finseth, Angus, has introduced legislation that will provide an additional $1,626,000 in funding for the University of Minnesota to continue wheat and barley scab research.

Wheat and barley scab has caused losses of $70 million in spring wheat and barley producers in Minnesota, and it is vital that we continue to find ways to combat this disease, Finseth said. "This disease has cost growers hundreds of millions of dollars over the last few years, and it is critical that we find solutions to help our farmers," he said.

The legislation/government affairs committee strives to maintain dependent on small grain production, and Northwestern Minnesota wheat and barley producers are suffering from the effects of this disease.

The fungus that causes scab produces severely distorted wheat and barley kernels that result in reduced yields.

The University of Minnesota research will continue in Saint on both long- and short-term solutions to the problem, including breeding for resistance, new fungicides and fungicide treatments as well as the development of varieties of wheat and barley that prove to be resistant to scab.

Gnordic Gnomes candlelight ski Feb. 22 canceled

To avoid conflict with the cardiologic ski program offered by Old Mill State Park Saturday, February 22 from 6 - 9 p.m., the Gnordic Gnomes Cross Country Ski Club has canceled the candlelight ski scheduled for the same evening in the Greenwood mills area.

All members of the club and other local skiers who would like to participate in the Old Mill ski are encouraged by the Gnomes to support the event in Old Mill State Park.



BE A REGULAR READER OF
The Times
WATCH
Don't miss a thing!
Call 681-4450 to subscribe

IRA?
Confused about what an Individual Retirement Account can do for you? NOW would be a good time to visit with your Farm Bureau insurance agent.
Living beside you. Working for you.
James Cwikla
311 LaBree Ave. N.
Thief River Falls, MN 56701
681-2288
FARM BUREAU INSURANCE



Don't settle for any ordinary IRA
An Edward Jones self-directed IRA gives you:
• Tax advantages
• Flexibility
• Tailored investments
• Personalized service
Call Or Stop By Today.
Jon Larson
165 2nd St. East
Thief River Falls, MN 56701
218-681-6380
1-800-284-6705
Edward Jones
Member SIPC



Classified Advertising Delivers



IT'S OUR 1ST ANNIVERSARY
BON'S SEWING & VACUUM, SALES & SERVICE
1st St. & Pennington Ave.
Across from Pennington Rapids • 681-8664
TRADE-IN SALE!
Sale Ends Saturday, March 1st
Hours: Mon.-Thurs. 9-6, Friday 9-5:30 Closed Saturday
Free Coffee and Cookies All Week!!

Finseth offers wheat, barley scab legislation

KORDEL HOME FURNISHINGS Presents...
CASH BACK DURING THE WHIRLPOOL spring fling
Whirlpool
Purchase a Select Whirlpool® Appliance and Receive up to $50 Cash Back!

THIS WEEK! THIS WEEK! THIS WEEK!

$30 CASH BACK MODEL LSR7220X
Whirlpool 27" Super Capacity Plus Automatic Washer
• 7 Automatic Wash Cycles
• Deep Water Cleaning Rinse Cycle
• Iron Rid Action™ Agitator
Reg. $429.00 Cash Back -$30.00 $399.00

$30 CASH BACK MODEL LSR7220X
Whirlpool 27" Super Capacity Plus Automatic Washer
• 7 Automatic Wash Cycles
• 4 Auto-Rinse Temp. Ranges
• Extra Rinse Option
Reg. $469.00 Cash Back -$30.00 $439.00

$20 CASH BACK MODEL LER6220X
Whirlpool Super Capacity Plus Electric Dryer with 4 Auto-Dry Settings
• ULTIMATE CARE II™ Cycle
• Commercial Quality Drum
• FINISH QUARTER Control
Reg. $399.00 Cash Back -$20.00 $379.00

$50 CASH BACK MODEL RF262PXV
Whirlpool 21.7 cu. ft. Side-by-Side Refrigerator with Ice and Water Dispenser
• Twin-Flow Ice and Water Dispenser
• Easy-to-Clean Glass Shelves and Bins
• 32-Pint™ System Makes It Easy to Find Food
• Crisper Drawers Slide Out to You
Reg. $1499.00 Cash Back -$50.00 $1449.00

$20 CASH BACK MODEL LDR5222V
Whirlpool QUIET WASH™ Plus Dishwasher with STAIN-LOCK™ Option
• 3-Level POWER CLEAN™ Wash System with Heavy Duty Fault Dispenser
• HiTemp Wash/Rinse Option
• In-The-Door Silverware Basket
Reg. $399.00 Cash Back -$20.00 $379.00

$30 MONTHLY REBATE MODEL RF3000XV
Whirlpool 30" Self-Cleaning Freestanding Range
• Super Capacity 4.65 Cu. Ft. Oven
• AccuTemp™ Advanced Electronic Oven Control System
• CleanTop™ Cooking Surface
$749.00 PLUS $30 FREE GROCERIES

No Payments Until 1998 with 0% Finance Charge!*
WITH THE PURCHASE OF A SELECT KITCHENAID® APPLIANCE

NO PAYMENT NO INTEREST 'TIL 1998 KitchenAid

KitchenAid Super Capacity Plus Clothes Washer
• 12 Wash Cycle Options
• Quiet 5 Sensor Wash System
• QUIET CARE™ Sound Reduction System
• SURE CAST Agitator with Dishes Action Ridges
MODEL LAV9977X $469.00

KitchenAid Capacity Plus Clothes Dryer
• 12 Dry Cycle Options
• ELECTRONIC Controls
• Electronic SENSOR DRY Control with CLOSENESS HEAT™ System
• QUIET CARE™ Sound Reduction System
• Rotary Cycle Control
MODEL KLEX9977X $429.00

KitchenAid Dishwasher
• Quiet Partner™ Stainless Steel Tub
• Wide Door - Lifetime Warranty
• 3 Cycle Selections
• Heated DELAY WASH™ Option
• QUIET SCRUB™ Sound Reduction System
MODEL KUDS20IX $549.00

KitchenAid Trimline 30" Freestanding Electric Range
• Easy-Clean Cerama® Surface Cooking with Radiant Elements
• Balanced Two-Element Baking and Roasting
• Electronic Temperature Probe
• Flush-to-Cabinet Installation
MODEL KERS20IXX $999.00

Offer valid on consumer purchases of select KitchenAid® appliances charged between February 15 and March 29, 1997 on an approved Whirlpool Financial Restored Sale Account. The APR for any such purchase is 21.9% (Variable). Minimum monthly finance charge of $.50. No payments required until January 1, 1998. Finance charges will be assessed from date of purchase unless paid in full before January 1, 1998.

Since 1940 KORDEL HOME FURNISHINGS
HOME FURNISHING CENTER
KORDEL-THIEF RIVER FALLS (218) 681-3000
STORE HOURS:
Mon., Tues., Wed., Fri. 9-6, Thurs. 9-8, Sat. 9-5

Planned Parenthood® Northwestern Minnesota
Serving Families in NW Minnesota For Over 20 Years
Birth Control and Pregnancy Testing
Affordable Professional and Confidential Care in Thief River Falls and Ashtabula
Medical Assistance and Sliding Fee Scale Accepted
Serving All Income
FOR AN APPOINTMENT CALL
681-7585 or 1-800-303-7585
IN THIEF RIVER FALLS
Open Monday through Thursday
Call for an appointment

THANK YOU
ISOC Would Like To Thank Everyone For Making The GMC 10-STAR 500 SNOWMOBILE RACE A Great Success.
A Special Thanks To All The Area Communities For Welcoming The Event!!

Thief River Falls JCPenney
Spring Shopping Spree
STARTS SATURDAY, FEBRUARY 22ND
COUPON Thief River Falls JCPenney Shopping Spree- Feb. 22-Mar. 1
25% OFF
ANY ONE REGULAR PRICED ITEM IN STOCK*
COUPON Thief River Falls JCPenney Shopping Spree- Feb. 22-Mar. 1
25% OFF
ANY ONE REGULAR PRICED ITEM IN STOCK*
COUPON Thief River Falls JCPenney Shopping Spree- Feb. 22-Mar. 1
25% OFF
ANY ONE REGULAR PRICED ITEM IN STOCK*
JCPenney
STORE HOURS:
Monday - Friday 9:00-9:00
Thursday 9:00-9:00 Saturday 9:00-6:00
Sunday 10:00-6:00

It's Not Too Late - It's Not Too Late!!

If you would like to have a part in a friendship/retirement quilt for Dr. Jerome Bray, your contributions would be welcomed. Quilting squares will be available for you to pick up at the Dakota Clinic Surgical Department reception desk. If you wish to do a square but can't come in and pick it up, call 218-681-5422 and we will see that you get one. We are hoping to finish this quilt by March 30th.

HOME LOANS Available

3% Down

Plus Deeds of Other Real Estate Loan Programs

Heritage Associates Inc.

1-888-896-1234

Heritage Community Center

Celebrates Its 10th Anniversary

You Can Count On Us For Continued Support And Proudly Say...	We Are Proud To Be A Part Of The Grand Celebration!	Lee Plumbing
CONGRATULATIONS A JOB WELL DONE!	*Wishing Many More...*	*Sending You Best Wishes On Your 10th Anniversary Celebration!*
Ronald H. Winter, LPA 681-3157 Thief River Falls	**Model Laundry** 681-3738 Thief River Falls	681-1903 Hwy. 32 N., Thief River Falls
H&W Sales, Inc.	Rick Thorne (218) 681-1788 Dan Hanson (218) 681-3714 Gene Hansen (218) 681-6894 Malcolm Knutson (218) 681-2189 FAX: 218-681-7659 • 1-800-247-9981 Complete Line Of Lawful Goods, Brass & Gas Supplies	820 4 Ave. SE, Thief River Falls, MN 56701
Congratulations! *We Were Proud To Be On The Council When The Center Was Built. Stay Here Our Continued Support.*	**Congratulations On 10 Years And Many More!** *We Gladly Provide Plumbing And Heating Maintenance.*	**10 YEARS!** *Congratulations On Your Success And Addition To The Community.*
Borsheim Printing 681-9515 Thief River Falls	**Brodin Sheet Metal** 681-4433 Hwy. 32 S., Thief River Falls	**Tony Dorn, Inc.** 681-4668 Thief River Falls

SOUPCON

Sherry LaCoursiere

When the weather starts to get cool, who wants to spend the day in the kitchen? Here are some quick main dishes your family will like.

Spam is fun food - try these and then you'll really need:

1 can Spam, finely ground
1/2 cup onion, chopped
1/2 cup grated cheese
2 tablespoons pickle relish
2 tablespoons mayonnaise
1 tablespoon mustard
French bread or rolls

Mix all ingredients except French rolls. Spread on buttered rolls and wrap in foil. Bake for 30 minutes at 325 degrees.

This dish makes a quick and easy dinner. Just add some fresh vegetables:

KIELBASA AND BEANS

1/2 cup tomato sauce
1/2 teaspoon chili powder
1 kielbasa, sliced in 1/4 inch pieces
1 large can pork and beans
Sour cream

Preheat oven to 350 degrees. Combine slices of kielbasa and pork and beans in 9x11 inch casserole dish. Mix in tomato sauce and chili powder.

Bake for 30 minutes. Top each serving with a dollop of sour cream and serve with corn chips

Make your own pocket nest witches - these would be good made with turkey, ham or tuna, too:

CRESCENT CHICKEN SQUARES

2 ounces cream cheese
1 tablespoon sour cream
2 tablespoons melted butter
2 cups cooked and cubed chicken
2 tablespoons milk
1 cup frozen peas or green onions, chopped
1/4 teaspoon pimento, if desired
(If using) two crescent rolls
Salt and pepper to taste
Sliced olives

Cream the cream cheese, sour cream and 2 tablespoons of the butter. Add chicken, milk, olives or onions, pimento and seasonings. Mix well.

Separate rolls into 4 squares. Place 1/4 of the chicken mixture in center of each. Spoon 1/2 cup of the mixture onto the dough. Pull corners together; pinch top and seal edges.

Brush tops with remaining butter and bake on ungreased cookie sheet at 350 for 20 to 25 minutes.

It's lent - so here's a fish dish that can be made in minutes for that hungry family:

TUNA CASHEW CASSEROLE

(3 ounce) jar chow mein noodles
1 can cream of mushroom soup
1/2 cup water
1 can tuna, drained
1 cup diced celery
1/2 cup minced onion
Salt and pepper
1/4 cup cashews, chopped

Reserve 1/2 cup noodles for topping.

Combine remaining ingredients and place in buttered casserole dish. Sprinkle top with reserved noodles. Bake 30 minutes at 375 degrees

COOPERATIVE PROJECT KICK-OFF

The Northwest Minnesota Cooperative, formerly Northwest Educational Cooperative Service Unit (ECSU), invites all city and county governments within the northwest 12 county region to our city/county intergovernmental Cooperative Project Kick-off being held March 6th, 1997 at Beltrami Cafe in Fosston Minnesota. Registration starts at 8:30 p.m. Following registration, there will be an evening meal, itinerary of programs, steering committee information and a discussion of membership fees all of which will end by 9:30 p.m. An administrators, department heads and elected officials are encouraged to attend. Cost to attend is $5.00 per person (includes meal). To register, or for more information, please contact Rob Blankenfeld, Project Coordinator or Bob Larson, Executive Director at (218) 681-6005. Registration deadline is February 27th.

HERITAGE COMMUNITY CENTER

10TH ANNIVERSARY CELEBRATION

OPEN HOUSE

Monday, Feb. 24th

9:00 A.M. - 3:00 P.M.

In Celebration There Will Be An ANNIVERSARY BANQUET Tuesday, February 25th

Reservations Only $3.00/Person

Entertainment By The "Heritage Center Community Choir"

$5.00 Per Ticket- Call For Reservations

Please Come And Help Us Celebrate This Grand Occasion!!

301 4th Street East • 218-681-2793 • Thief River Falls

HATS OFF TO FARMERS!

March Is Ag Month

Advertise your Livestock, Cattle and Horse Trailers, Machinery, Saddles, Hay, Feed and Seed.

The One that goes out to more than 28,000 homes a week

The Times • Watch & Commercial Print Shop

320 Main Ave. N. • Thief River Falls, MN 56701

218-681-4450

email: tttimes@ttimes.com or nwatch@nwatch.com

FINAL MARKDOWNS

Men's & Women's

WINTER JACKETS

60% OFF

SPECIAL GROUP MEN'S WINTER JACKETS

Reg. $100 to $150 $39 - $49 - $59

FLANNEL SHIRTS	MEN'S
Men's 34 Only $9.00 Reg. $25	Sport Shirts Sweaters Dress & Sliders Will Be Marked Down 1/2 Price

Prices Effective Thru Saturday

Bjorklunan's

Clothing & Shoes for the Entire Family

Thief River Falls

WATCH

John P. Mathews Publisher

Marvin Lundin Editor

David Hill Associate Editor

Mike Lundgren Sports Editor

Amy Framstead Reporter

Denise Laymon Sales Representative

Jeff Zimnik Advertising Representative

DeDe Lance Advertising Representative

PRINTED WITH SOY INK

Printed on Recycled Paper Containing at Least 20% Fibers from Paper Recycled by Consumers

The Northern Watch is published weekly every Friday and distributed to over 33,000 households in Northwest Minnesota. The Northern Watch is also published in conjunction with The Times, which is published weekly every Tuesday.

SUBSCRIPTION RATES

Pennington, Red Lake, Kittson, Polk and Marshall counties: .$24.00 Per Year at Office or Mail Box

With RR Box Only.....$28.00 Per Year

Clearwater in the U.R.A.: .$40.00 Per Year

Mail Outside U.R.A.: .$50.00 Per Year

U.S. Armed Forces: .$30.00 Per Year

Student Rate, 9 Months: .$20.00 Per Year

The Northern Watch shall not be liable for slight changes or typographical errors that may occur in the publication of any display, classified or legal notice. The liability for any other errors or omissions in connection with any advertisement is strictly limited to publication of the advertisement or any corrections thereof in one issue of the publication paid for by the advertiser.

A Publication of:

The Times

320 Main Avenue North
P.O. Box 100
Thief River Falls, MN 56701-0100

Telephone: (218) 681-4450
Fax: (218) 681-4455
e-mail: tttimes@nwatch.com
http://www.nwatch.com

DEATHS

Edith Sloman, 95

Newsletter – Edith Sloman, 95, died Monday, February 17 at the Northwest Medical Center in Thief River Falls. Arrangements are pending with Green Funeral Home of Thief River Falls.

Orris Austreng, 72

Cremation – Orris Austreng, 72, died Tuesday, February 18 at Villa St. Vincent Nursing Home in Crookston. Arrangements were with Green Funeral Home of Thief River Falls.

Funeral services were held Friday, February 21 at 11 a.m. at the Evangelical Free Church in Thief River Falls with Rev. Curtis Anderson officiating. Burial was in Greenwood Cemetery in Thief River Falls.

A complete obituary will appear in the February 26 issue of *The Times*.

Marlo Gustafson, 63

Greenbush – Marlo Cyril Gustafson, 63, died Monday, February 17 at the Roseau Area Hospital. Arrangements were with Gieseke Funeral Chapel of Greenbush.

Funeral services were held Friday, February 21 at United Free Lutheran Church in Roseau with Rev. Alan Arneson. Burial was in Bethlehem Lutheran Cemetery in Lind Township, Roseau County, Minnesota.

A complete obituary will appear in the February 26 issue of *The Times*.

ATTENTION SHAREHOLDERS OF ARCTIC CAT And POLARIS

Or ... any ... pany

– Check ... Selling

– Lower ...

– Great, Friendly Service

John G. Kinnard & Co. INVESTMENT SECURITIES

Sarjan Kalal — Member NYSE — Dave Clausen

215 Lehner Ave. North, Suite 203
Thief River Falls, MN 56701
218-681-3663 or 800-568-3969

Laser Vision Correction.

Your Dissatisfaction or Refrigeration Can Be Reduced... So You're Much Less Dependent on Glasses or Contacts. To find out if Laser Vision Refractive Surgery is right for you, call today and receive valuable information by mail or overnight. A financing program is also available.

FOR FREE INFORMATIONAL VIDEO & BOOKLET CALL TODAY: 1-800-326-7632

MINNESOTA REFRACTIVE SURGERY CENTER

Affiliate of Lindstrom, Anderson & Associates Ophthalmology

The Refractive Eye Surgeons Chosen by the Mayo Eye Doctors

Richard L. Lindstrom, M.D. • Daniel E. Anderson, M.D.

710 East 24th St., Suite 106, Minneapolis, MN 55404

Adjacent to The Methodist Eye Hospital

(612) 336-5493 or

TOLL-FREE: 1-800-FOR-SHARP (326-7632)

Tired of WATER in Your Basement?

We drill in perforated horizontal collection pipes under the concrete with little disturbance of your floor. Amazingly inexpensive!

WINTER SPRING!! DID IT NOW BEFORE SPRING THAW!

Our equipment allows us to make this a quick and easy chore. This makes a great place to put a sump pump that will pull the seepage water out from under your floor and around your basement walls.

For more information call:

SANFORD IRRIGATIONS

HWY. 79 E, ELBOW LAKE, MN • 218-685-4344

Anniversary banquet at Heritage Center Monday

The Heritage Center will be holding its 10th anniversary open house banquet on Monday, February 24 from 9 a.m. to 3 p.m. The banquet will be held in the Heritage Room in the morning and Art Studio in the afternoon.

There will be a songfest dinner at 11:45 a.m. Suggested donation of $3.25 for persons over 60 and a meal of $4.25 for persons under 60.

Entertainment by the "Heritage Center Community Choir" will be provided.

Please call 681-2793 to make reservations.

GENERAL PUBLIC ACCOUNTING

STEVEN G. OLSON

• Accounting
• Income Tax

218-681-6977

207 E Third St.
CHAMBER OF COMMERCE BLDG.
T/R FALLS, MN

STEVEN G. OLSON

BUSINESS CARDS

FORMATTED BUSINESS CARDS

Serving In Color

$15.00 per 250 pcs.

$17.00 per 1,000 pcs.

Black Ink Only

Our Printing Equipment Will Accept Your Camera Ready Copy Or Your Computer Disk Formatted In Most Popular Software Programs

The Times
320 Main Ave. North
Thief River Falls, MN
681-4450

SELECT ANY MEDIUM PIZZA FOR ... $7.49

With This Coupon

GET A 2ND MEDIUM OF EQUAL OR LESSER VALUE FOR JUST ... $2.00 MORE

Offer Good February 18 thru February 24

PLEASE MENTION COUPON WHEN PLACING ORDER

Offer Not Valid With Any Other Coupons Or Discounts. Does Not Include Export Or Stuffed Crust Pizzas.

Your Home Town Pizza Hut

CALL 681-1306

Hwy. 59 South
Thief River Falls

Introducing **CASH IN** SUPERVALU

6 Weekly Winners $1,000 In Weekly Cash Prizes. "Cash-In" at Thief River Falls SuperValu.

Weekly Cash Giveaway!

1 - $500 CASH WINNER 5 - $100 CASH WINNERS

WIN YOUR SHARE OF $10,000 IN 10 WEEKS

Must be 18 years or older. No purchase necessary. See details in store.

Locally Owned And Operated

6 a.m. - Midnight • 7 Days A Week

Hwy. 59 S Thief River Falls 681-2775

Sheers Styling Salon and Tanning Studio

Is Happy To Have TRACY HJELLE

Join Their Staff!!

Stop In And Meet Tracy!!

Est. 1993

HOURS
MON., WED. & FRI. 9 A.M.-5 P.M.
TUES. 9 A.M.-9 P.M., THURS. 9 A.M.-8 P.M.
SATURDAY 9 A.M.-3 P.M.

Tracy Hjelle

681-1477

309 MAIN AVENUE NORTH • THIEF RIVER FALLS, MN

Sealy.

Big Savings Mattress Sale

SAVE ON EVERY SIZE & FIRMNESS!

NEW & IMPROVED Sealy Posturepedic Quilting Pattern

$59.95 Starting At

Sealy

Sealy Posturepedic

Queen Deluxe Set $340.95
Queen Pillow Top Set $399.95
Queen Extra Firm Set $440.95
Queen Orthopedic Set $399.95
Queen Pillow Top Set $490.95
Queen Extra Firm Set $590.95

Offer Ends 2/28/97

Sealy Posturepedic

Twin Deluxe Set $199.95
Twin Pillow Top Set $239.95
Twin Extra Firm Set $279.95
Twin Orthopedic Set $199.95
Twin Pillow Top Set $249.95
Twin Extra Firm Set $299.95

For Fewer Tosses-Sealy Posturepedic Features

FREE Delivery!
FREE Set-Up & Removal!
FREE 90-DAY FINANCING ALL COUNTRY MONEY

HURRY! SAVE THIS WEEK!!

SERVING NORTHWEST MINNESOTA FOR OVER "57" YEARS!!

FIRST IN • Quality • Selection • Service

POPPLERS HOME FURNISHINGS 204 North Labree 681-2014

WE GLADLY ACCEPT:

LETTERS

To The Editor:

On March 20, 1997, my daughter and I will have lived in this city for two years. I have enjoyed my stay in Thief River Falls; the school board knows the way the city is run. Today, however, I will comment on a positive thing the school forum Dr. Rubedeaux had February 8.

I feel it was definitely a step in the right direction for Dr. Rubedeaux's leadership. The leader this school district needs to go forward. It was very enlightening to see that the educators have the same interests and concerns as those of the parents and that the welfare of the child was paramount.

Dr. Rubedeaux is planning on having another forum this spring. I know that spending a Saturday at school is not anyone's idea of a good time, but as parents we have to do our part to guarantee the best education possible. Being active is there education is one way of assuring this.

Thank You,
Wayne K. Wood
Thief River Falls

To The Editor:

Philip J. Weiler seems to have missed the whole point of my letter. The environment has been a great concern to me for the past 20 years. Environmentalists have been instrumental in cleaning up both the air and the water, and we have every reason to believe that under existing rules this trend will continue.

Rules, regulations and new laws like kerry-cautionary, without purpose, should be avoided. Existing Regulations need an empowerment, not science; those made by over-zealous environmentalists, and those adopted to strengthen bureaucratic muscle.

The current misconception is more than enough to let pollution standards that would clutter down even further on sources of combustion and free airborne particles, even though existing regulations continues to reduce pollution levels.

Even U.S. rules pale next to a Global Climate Change Treaty scheduled to be adopted in Japan later this year, then face formal ratification The U.S. has already agreed to participate in the discussion. Regulatory suggestions include plowless soil preparations, fertilizer restrictions, phasing out diesel fuel use and livestock production limits.

I'm every positive only there are genuine benefits to be derived from every step taken from ignorance and out of control. We want to be good stewards of the land, but we don't need to be overregulated.

Environmental changes, like things, take time. Let's not overreact to the right answers, but overdoses can be harmful or even deadly.

Thief River Falls would have approximately 45 days. Given all the natural disasters we are having over the country and the world, you can imagine the trouble we would be in under fuel conservers facing empty shelves.

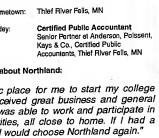
The history of government programs and self-empowered agencies shows far more problems than they are trying to correct. Doing away with them is invariably the pendulum swings much too far, then must swing back in the other direction to try to undo the damage done—and so it goes ....

Sincerely,
Ben Hovde
Commissioner
Fourth District
Kittson County

EYEWEAR LIFESTYLE PACKAGE
Optical Images
Includes: Frame, Lenses, Case, Cloth
Protect Care Kit
Anti-Reflective Coating
Single Vision Glasses
In Store Prescription Simulations
$69
Call For An Appointment
218-681-1060
214 3rd St. East, Thief River Falls, MN
Visa, MasterCard, Discover, Checks

CRAFTERS
WE ARE NOW ACCEPTING SPACE RESERVATIONS FOR THE 5TH ANNUAL HOME, SPORT AND FAMILY SHOW!
SOMETHING FOR EVERYONE
HOME, SPORT AND FAMILY SHOW
COME VISIT US!
HUCK OLSON MEMORIAL CIVIC CENTER
CRAFT BOOTH PRICES
8'x10'....$35.00
Limited Booths Available
Saturday & Sunday, April 5th & 6th
FOR MORE INFO. CALL DENISE – 218-681-4450
Or Check Out Our Site On The World Wide Web at: http://www.trftimes.com
The #1 Show In Northwest Minnesota

NORTHLAND SALUTES



Graduate: Tom P. Kays
Year: 1974
Degree: Associate of Arts
Further Education: Bachelor of Science, UND Business Administration-Accounting
Hometown: Thief River Falls, MN
Today: Certified Public Accountant Senior Partner at Anderson, Poissent, Kays & Co, Certified Public Accountants, Thief River Falls, MN

Here's what Tom has to say about Northland:

"Northland was a terrific place for me to start my college education. I not only received great business and general education courses, but was able to work and participate in sports and school activities, all close to home. If I had a chance to do it all over, I would choose Northland again."

Start your career at Northland. Call today for Information

Northland Community & Technical College
Thief River Falls, MN 56701
1-800-959-6282
Dedicated To Student Success

NORTHERN WATCH
EDITORIAL OPINIONS
NORTHERN WATCH
Thief River Falls, Minnesota
John P. Madson, Publisher
Marvin Lundby, Editor
David Hill, Agricultural Editor

You Make The Comments, We'll Make The Rules

It is good for governmental agencies to seek public comment and advice on items of vital interest to the general public, and even better when those agencies act in accordance with the comments given and advice received. Sometimes, however, the requirements and procedures for public interaction get a little skewed.

According to a news release from the Minnesota Department of Children, Families and Learning, that agency and the Minnesota State Board of Education have been charged with "establishing new standards designed to ensure all students to reach their highest potential." These "high standards" will be "a vital counterpart to the basic skills tests in reading, written composition and mathematics now required for high school graduation," the news release states.

According to the department, the standards will span 10 academic areas including: reading, viewing and listening; writing and speaking; arts; mathematics; inquiry; sciences; people and cultures; decision making; managing resources; and languages other than English. The new requirements will affect all students entering the ninth grade in the fall of 1998 and thereafter.

According to Jeanne Kling, president of the State Board of Education, the high standards "represent real educational reform. In the information age of today, the facts we can remember will not be nearly as valuable as our ability to learn new concepts, understand principles and apply information to changing situations."

After according to the news release, the basic and high standards together will ensure that students have both the core skills needed to function in society and experience in applying knowledge to a wide range of situations and academic areas. Teachers will focus more on applying knowledge through in-depth experiences and less on the memorization of information and fundamental facts.

Sounds like pretty heady stuff that will directly involve every Minnesota family with a student or students in the public schools. Therefore the State Board of Education has officially requested comments on its planned adoption of rules with comments to be submitted orally or in writing until 4:30 p.m. on April 4, 1997.

So what is it that the State Board and the Department of Children, Families and Learning wants from the public? In its request for comments—under the "Public Comment" section—the Board states: "Interested persons or groups may submit comments or information on their planned rules in writing or orally...."

In the next line, under the "Rules Drafts" —, the notice states: "The Board has not yet prepared a draft of the planned rules."

Since no draft of the rules has been prepared, there is no way the public can comment on them. But since the agencies have already determined that high standard rules are going to be adopted and what the rules are supposed to accomplish, it would seem that requesting public comment would be little more than a formality.

Rule-making authority is at the heart of state and federal government operations. Laws, for all their good intentions and their adoption by elected officials, most often merely enable agencies to adopt rules which determine how the law is actually administered. And from what we have seen of hearings and meetings for public input on rule-making, the determinations have already been made and public opinion and comment count for very little.

We suspect that the procedure here will be little different. It will be a case of "You make the comments...we'll make the rules."

Minnesota Student Financial Aid Facts

Minnesota Association of Financial Aid Administrators has recently distributed a list of "Minnesota Student Financial Aid Facts" prepared by the Minnesota Higher Education Services office.

The "facts" show that students in Minnesota colleges and universities in 1995 were the recipients of $841 million in financial aid, including $364 million in grants, $401 million in loans and $76 million in work-study earnings. The money was provided by the federal and state governments, colleges and universities themselves and private sources.

Minnesota has the sixth largest state grant program in the nation and the third largest work-study program in terms of award dollars. A total of 90 percent of combined federal Pell grants and Minnesota state grant awards were received by students from families with federal adjusted gross incomes below $40,000.

Nearly a third of students attending Minnesota higher education institutions receive state grants and nearly a third receive Pell grants. In fiscal year 1996 there were 9,734 students employed under the Minnesota work study program, earning $11.1 million on a taxpayer investment of $8.2 million.

Despite the continual complaints about the high costs to students of higher education, the fact sheet points out that non Minnesota public colleges and universities charge tuition and fees less than $5,000 per year. That cost is increased, of course, by expenses of transportation and/or living away from home. The point which the Higher Education Services office seems to make, however, is that for students who really want to receive an education beyond high school, the means are available to do so.

There are also motivational factors in earning a college degree. On average, a four-year college degree will mean $600,000 more in lifetime earnings for an individual than if he or she attained only a high school diploma. Beyond that, the earnings will likely be received in employment that is more enjoyable or satisfyin than what would be available with only a high school diploma. When a person looks ahead to a lifetime or work, the aspect of enjoying what he or she is doing is significant.

Area schools have been holding information sessions on student aid for higher education recently. Minnesota residents can also obtain free information on academic and financial planning through the publications *Get Ready* and *Focus on Financial Aid* by calling the Minnesota Higher Education Services office2e,.61.2,9%.397.Cg+ 1-800-657-3866.



Sixth grade band parents, students meeting Feb. 24

An information meeting for next year's sixth grade band parents and students will be held at 7:30 p.m. Monday, February 24.

This meeting is for all fifth grade parents and students and anyone else interested in receiving instruction on our beginning school band program, which begins in the fall of sixth grade. Because fifth grade students still soon enroll for sixth grade classes in Franklin Middle school for the next school year, band instructors Bruce Felt and Mike Lolley wish to provide information to all fifth grade students who will be in the Middle School and High School band programs. Joe Reese from Kenn Music will also be available to present information on renting and or purchasing instruments.

As an added bonus, Franklin Middle school sixth grade band will give a short program to demonstrate what students can accomplish in just one year of instruction.

Refreshments will be served by the Band Boosters following the program.

OUR ADVERTISERS SAVE YOU MONEY

Northern Watch
Is Looking For Feature Stories

The Northern Watch is looking for suggestions or stories that would be of interest to our readers.

Story suggestions may be about an individual or organization recognized for an achievement or accomplishment, unusual hobbies or collections, volunteers or persons who have done something outstanding or have made a difference.

Send your suggestions to Amy Branscomb at: *The Northern Watch*, PO Box 100, Thief River Falls, MN 56701; e-mail to trftimes@northernnet.com; or call 218-681-4450.

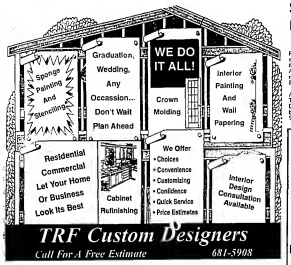
BlueCross BlueShield of Minnesota
Medicare supplements for seniors.
Aware Care for individuals.
Group plans also available.
An Independent Licensee of the Blue Cross and Blue Shield Association
Great Rate Guarantee Barred
BAKKE INSURANCE
Northland Plaza
PO Box 59
Thief River Falls
Minnesota 56701
(218) 681-1714 or 1-800-421-5435
FAX: (218) 681-8099
And Bill Ulrich - 681-2117

For All Your
TELEPHONE & PAGING NEEDS
KEYPAGE
★ SALES
★ SERVICE
★ INSTALLATION
SAMSUNG
VIDCOM TELEPHONE CENTER
Call or Stop In
JIM PEARSON
681-5921

Buffets - $5.95
Served From 5-8 p.m.
TUESDAY.....Italian Buffet
WEDNESDAY.....Ethnic Night
THURSDAY.....Chicken & Ribs
FRIDAY.....Fish Fry
SATURDAY...Different Specials
SUNDAY.....Smorgasbord
11 a.m. - 2 p.m.
Regular Menu Service Starting At 3 p.m.
Bart Tournaments
Pool Tournaments
Book Your Wedding Receptions, Dinner & Meetings
Full Service Catering
Fine Tymes
Hwy. 32 South, Greenbush, MN 56726
218-782-2119

The La-Z-Boy® February Price Cut!
The shorter the month, the better the savings!
28 Save 15% to 35% Now through Saturday ONLY!
La-Z-Boy® Recliners from $279
Choose from a great selection of styles with superior reclining comfort.
Swivel Rocker or Stationary Chair From $349
Choose from styles in the latest fabrics.
The areas biggest & best in stock selection! Ready for delivery TODAY!
Double Reclining Sofas from $799
Sofas from $499
Sleeper Sofas from $599
Register to win!
ORDEL HOME FURNISHINGS
• FREE Delivery
• Set Ups Same As Cash
In Quarter of Beauty
90 Days Same As Cash

The Center For Creative Printing
DO YOU HAVE NEWSLETTERS THAT NEED FOLDING?
YOU CAN SAVE TIME AND MONEY BY HAVING THEM FOLDED AT OUR PRINTING FIRM. OUR EQUIPMENT CAN DO THE JOB FOR YOU IN A LOT LESS TIME THAN IT WOULD TAKE YOU TO DO IT BY HAND.
GIVE OUR PRINTING FIRM A CALL.
N Is For Newsletters
Minneapolis Star Tribune
Minneapolis Star Tribune
Content ads are our specialty!
The Times • WATCH & Commercial Print Shop
324 Main Avenue North • Thief River Falls, MN 56701 • (218) 681-4450
Just some of our many services:
• Multi-Color Printing
• Business Cards
• Letterheads
• Newsletters
• Résumés
• Graduation Announcements
• Computer Forms



Skating club members complete USFSA tests in many categories

Many members of the Thief River Falls Skating Club passed a number of proficiency tests under the United States Figure Skating Association (USFSA) program recently at Moorhead and at Grand Forks, ND.

Coach Sutherland Dawn Attea, Andrea Johnson passed the Pirates Tango in complete for Pre-Bronze Dance tests before judges sponsored by the Red River Valley Figure Skating Club.

At testing sponsored by the Border Blades Figure Skating Club in the Pilot Partner Arena in Grand Forks, ND, the following local skaters passed their tests:

Rebecca Anderson—Pre-Preliminary Moves in the Field and Pre-Preliminary Moves in the Field test.

Jamie Hanlon—Pre-Preliminary Moves in the Field, Pre-Preliminary Freestyle and the Dutch Waltz, Pre-Preliminary Freestyle and Pre-Preliminary Pre-Preliminary Moves.

Brittany Swanson—Pre-Preliminary Freestyle and Pre-Preliminary Moves in the Field.

Jennifer Barker—Preliminary Moves in the Field and Pre-Bronze dance tests, Cha-Cha and Tango completed; Cha-Cha Pre-Bronze dance test.

Katie Schommer—Preliminary Moves in the Field, Preliminary Freestyle and the Swing, Cha-Cha and Pirate Tango completed; Pre-Bronze dance tests.

Brittany Swanson—Pre-Preliminary Moves in the Field, Pre-Juvenile Freestyle and the Dutch Waltz, Pre-Preliminary Freestyle and Pre-Preliminary Moves.

Bethany Duffy—Juvenile Moves in the Field, Pre-Juvenile Freestyle and the Dutch Waltz, Juvenile Freestyle and Pre-Bronze dance tests.

Jennifer Barker—Preliminary Moves in the Field, Preliminary Freestyle and the Swing, Cha-Cha and Pirate Tango completed; Cha-Cha Pre-Bronze dance test.

Bethany Duffy—Juvenile and Intermediate Moves in the Field and the Fiesatten Step and European Waltz Pre-Silver dances.

Stephanie Bluedorn—Juvenile Moves in the Field.

Alisa Hoffman—Pre-Preliminary Moves in the Field and Pre-Preliminary Freestyle.

Leah Kremer—Juvenile Moves in the Field and Juvenile Freestyle.

Jason Clow—Pre-Preliminary Freestyle and the Dutch Waltz, Tango and Rhythm Blues completed; Pre-Preliminary dance tests.

Courtney Nordhagen—Swing, Cha-Cha and Pirate Tango completed; Pre-Bronze dance tests.

Rebecca Kramer—Juvenile Moves in the Field and Pre-Juvenile Waltz of the Silver Solo dance tests.

Golightly receives $1,000 scholarship

Lori Golightly, daughter of Clayton and Joanne Bogen of Thief River Falls, is the recipient of a $1,000 Gustave and Florence Call Endowed scholarship for the 1996-97 academic year.

Golightly is a Lincoln High school Lute is a junior at Luther College in Decorah, IA.

Goodwrench Service
"Where Perfection Counts"
All Work Guaranteed
Full-Line Body Shop
Free Estimates
Your Hometown GM Dealer
NORTHERN MOTORS, INC.
Hwy. 1 & 59 NW • TRF, Falls, MN • 681-5800

Dings Happen.
Mistakes on your driving record! Call an American Family agent to learn more about qualifying for our solid, dependable auto coverage.
DIANE E. LEE
AGENT/REAL ESTATE
Thief River Falls, MN
218-681-2350
AMERICAN FAMILY INSURANCE

BUY IT • SELL IT • FIND IT IN THE CLASSIFIEDS



*Buy One pair of glasses, Get One pair free!
Both purchases must include frame and lenses of the same prescription. Includes most single vision, bifocal and progressive lenses. Tints, options, anti-reflective coatings are available at additional charge on second pair. No other discounts apply. Some restrictions apply. Exams extra.
Midwest Vision Centers
Thief River Falls • 681-5666


ARE TAXES CHIPPING AWAY AT YOUR NEST EGG?
• INDIVIDUAL RETIREMENT ACCOUNTS are a sound investment for two reasons:
• You Pay Less In Taxes
• The Interest You Earn Compounds Tax Free Until You Withdraw It
STOP IN AND LET US SHOW YOU HOW AN IRA CAN MEET YOUR FUTURE INVESTMENT NEEDS.
First National Bank
"Where Banking Is Done Your Friend"
Thief River Falls 681-8888 Middle River 222-3511
FDIC

BIG Going Out Of Business Sale
LANDOWSKI FURNITURE
DRAYTON, NORTH DAKOTA
No Choices
Commercial Property
For Sale - Terms
Available
Bring Your Truck, Pickup Or Trailers As All Items Will Be Marked
Self Pick Up - But Delivery Will Be Available!!!
18,000 SQ. FT. OF SHOWROOM
PLUS 3 WAREHOUSES FULL WILL BE SOLD!
Fixtures & Delivery Vehicles Will Be Sold At A Later Date.
IF YOU NEED FURNITURE DO NOT MISS THIS SALE!
LIQUIDATING TO THE BARE WALLS!
Open 9 a.m. • 9 p.m. Every Day! Sunday 12 p.m. • 9 p.m.
PHONE: 701-454-6120


DQ® Treatza Pizza™ $4.49
The Treat You Eat Like Pizza
PIZZA TOO!
The crust is made of tasty cool chocolate crunch. Add tons of Dairy Queen® soft serve, and a combination of scrumptious toppings. Choose from four flavors...Peanut Butter Parfait, Heath® Blizzard®, M&M's® Chocolate Candies or Reese's® Pieces. Mmm!
The DQ® Treatza Pizza™ is the only pizza that tastes this cold.
Thank You DQ
February 14 - March 2
See You There...
Hwy. 32 West • 681-3007 • Thief River Falls

Lenten Season Is Upon Us.
Check Out The Wide Variety Of Fresh Frozen Fish In Our Meat Department.
Watch Our Upcoming Ads For Great Weekly Specials.
Brian Nelson, Meat Manager
SUPERVALU
Locally Owned And Operated
8 a.m. - Midnight • 7 Days A Week
Hwy. 59 S. Thief River Falls 681-2775

Mustangs lose 81-51

Matt Moen of Roseau led the 1,040 point mark on the nose Tuesday with a 28-point game that carried the Greyhounds to an 81-51 boys high school basketball win over Red Lake County Central.

The Greyhounds shot-defender Jeff Lee held the Mustangs to 19 Red Lake County Central girls reached the final games in the Pennant gym for the Greyhounds, who are valued shot to move into a new facility next year.

Fenton boys turned a 16-3 first quarter lead into a 51-15 halftime cushion and had a 68-33 another after three quarters.

"They really struck it hot on us from start to finish," said Red Lake County Central coach Bob Kingsley. "They have a good team. We didn't play very well; we took a step back."

Jimmy Dakota 15 points led a Red Lake County Central offense that got nearly half of its points on a 7-for-7 effort from the free throw line. Moen led the winners made 14 of 18 free throws.

The Mustangs are 5-15.

Scoring				
	1	2	3	4
RLCC	3	12	18	18
Fenton	16	22	21	21

RLCC - David Fox 5, Jamie Johnson 5, Bob Chickasaw 4, Mark Lonneman 13, Nick Dakota 15, Jimmy Dakota 15, Nate Tyler 2.

Fenton - See Lehr 6, Joel Clark 5, Andrew Parker 4, Jason Johnson 12, Matt Johnson 12, Matt Moen 28, Jeff Lee 4.

Records - Fenton 16-4, RLCC 5-15.

Head coach - Bob Kingsley

Assistant - Mark Lonneman

Conference - Red Lake County Central defense, Matt Moen's 28 points and a good second quarter offense limited the scoring opportunities as Tuesday's girls high school basketball match-up in the Greyhounds' gym that the Mustangs won going by making sure they scored when they had the chance.

Fenton was 19 of 34 attempts, a 56 percent shooting performance that boosted them to 19 for the year.

Red Lake County Central began with a 13-7 first quarter lead, but Fenton found special scoring early slightly in the rest of the night. It was 27-19 at halftime and 34-20 through three quarters.

Angie Charwood scored 10 points to lead Red Lake County Central offense. Rachel Magelssen and Megan Palubicki had 10 points each to pace Fenton.

Scoring				
	1	2	3	4
RLCC	13	7	12	19
Fenton	7	12	15	27

RLCC - Ann Tyrell 2, Sara Bellanger 2, Jenni Mackenzie 6, Katie O'Neill 8, Frances Thomas 2, Danielle Thomas 2, Angie Charwood 10, Angie Chickasaw 4, Amber Hanlon 4.

Fenton - Jessica Johnson 10, Allison Johnson 2, Rachel Magelssen 10, Nicole Domingo 2, Megan Palubicki 10, Nicole Gordon 3, Jennifer Dahl 6.

Records - Fenton 2-2, RLCC 0-4

Head coach - Jeff Johnson

Assistant - Jeff Johnson

Conference - Red Lake County Central defense, Rachel Magelssen and Megan Palubicki had 10 points each to pace Fenton

Goodridge splits pair

Late-reported weekend boys high school basketball action for Goodridge Feb. 14-15 included a 47-33 Friday night loss at Roseau and a 72-46 win over Stephen-Argyle Central Saturday over visiting Kelliher/Northome.

Roseau.....47
Goodridge.....27

An opening-minute ankle injury to Jeff Lee on Saturday, costing Red Lake County Goodridge a key scorer hurt on the Huskies in the 47-27 loss to Roseau.

Despite Goodridge's absence, the Huskies played the Rams to an 8-8 first quarter tie and led 17-15 at halftime. Roseau then outscored Goodridge 10-2 in the third quarter and put fatted down the stretch.

The win was played extremely well in the first half after Chris Johnson, and Goodridge coach Eric Mickelson, "but we lost steam in the end.

Scoring				
	1	2	3	4
Goodridge	8	9	2	8
Roseau	8	7	10	22

Goodridge - Chris Grabowski 3, Jared Cardoso 4, Brent Mercier 9, Grant Phillips 2, Devin Arnason 7, Jim Schaal 2.

Roseau - Peter Erickson 4, Tristan Sparkes 3, Scott Petrowski 4, Jason Nordhagen 11, Jeff Lee 6, Matt Clark 5, Andrew Parker 4, Jason Johnson 12, Matt Johnson 12, Matt Moen 28, Jeff Lee 4.

Records - Fenton 16-4, RLCC 5-15.

Head coach - Bob Kingsley

Assistant - Mark Lonneman

Conference - Red Lake County Central defense, Matt Moen's 28 points and a good second quarter offense limited the scoring opportunities as Tuesday's girls high school basketball match-up in the Greyhounds' gym that the Mustangs won going by making sure they scored when they had the chance.

Fenton was 19 of 34 attempts, a 56 percent shooting performance that boosted them to 19 for the year.

Red Lake County Central began with a 13-7 first quarter lead, but Fenton found special scoring early slightly in the rest of the night. It was 27-19 at halftime and 34-20 through three quarters.

Angie Charwood scored 10 points to lead Red Lake County Central offense. Rachel Magelssen and Megan Palubicki had 10 points each to pace Fenton.

Scoring				
	1	2	3	4
RLCC	13	7	12	19
Fenton	7	12	15	27

RLCC - Ann Tyrell 2, Sara Bellanger 2, Jenni Mackenzie 6, Katie O'Neill 8, Frances Thomas 2, Danielle Thomas 2, Angie Charwood 10, Angie Chickasaw 4, Amber Hanlon 4.

Fenton - Jessica Johnson 10, Allison Johnson 2, Rachel Magelssen 10, Nicole Domingo 2, Megan Palubicki 10, Nicole Gordon 3, Jennifer Dahl 6.

Records - Fenton 2-2, RLCC 0-4

Head coach - Jeff Johnson

Assistant - Jeff Johnson

Conference - Red Lake County Central defense, Rachel Magelssen and Megan Palubicki had 10 points each to pace Fenton

RLCC girls win 49-41

Strong shooting performance ...

Conference - Red Lake County Central defense, Matt Moen's 28 points and a good second quarter offense limited the scoring opportunities as Tuesday's girls high school basketball match-up in the Greyhounds' gym that the Mustangs won going by making sure they scored when they had the chance.

Fenton was 19 of 34 attempts, a 56 percent shooting performance that boosted them to 19 for the year.

Red Lake County Central began with a 13-7 first quarter lead, but Fenton found special scoring early slightly in the rest of the night. It was 27-19 at halftime and 34-20 through three quarters.

Angie Charwood scored 10 points to lead Red Lake County Central offense. Rachel Magelssen and Megan Palubicki had 10 points each to pace Fenton.

Scoring				
	1	2	3	4
RLCC	13	7	12	19
Fenton	7	12	15	27

RLCC - Ann Tyrell 2, Sara Bellanger 2, Jenni Mackenzie 6, Katie O'Neill 8, Frances Thomas 2, Danielle Thomas 2, Angie Charwood 10, Angie Chickasaw 4, Amber Hanlon 4.

Fenton - Jessica Johnson 10, Allison Johnson 2, Rachel Magelssen 10, Nicole Domingo 2, Megan Palubicki 10, Nicole Gordon 3, Jennifer Dahl 6.

Records - Fenton 2-2, RLCC 0-4

Head coach - Jeff Johnson

Assistant - Jeff Johnson

Conference - Red Lake County Central defense, Rachel Magelssen and Megan Palubicki had 10 points each to pace Fenton

Our Advertisers Save You Money
BAR BINGO
• Thurs. & Fri. 6-6:30 P.M. • Sat. 2-4:30 P.M.
When available Morning Roses can be used by non-profit groups at no charge. 600076
EAGLES CLUB
THIEF RIVER FALLS

DANCE
WEDNESDAY, FEB. 26
"OLD TYME DANCE"
8:00-12:00 P.M. Everyone
MUNICIPAL LIQUOR STORE
GOODRIDGE, MN

Shooting Star
LEAVE FROM FLOYD B. OLSON PARK
FOR GROUP OR PARTY INFO. OR RESERVATION CALL 681-5757
MAHNOMEN, MN
WEDNESDAY TRIP
$20 TRANS. FEE — RECEIVE $30 GAMING COINS ON ARRIVAL AT SHOOTING STAR
PLUS FREE BREAKFAST COMPLIMENTS OF RANDY
MUST BE 18 TO RIDE • 21 TO PLAY • CLOSED TO PUBLIC

CARPENTER CHARTER, INC.
CALL FOR DETAILS & RESERVATIONS 681-5915

DAILY DRAWINGS
Monday-Saturday 6 p.m.
For Members - Must Be Present To Win
BAR BINGO
• Mon. 5:00 - Play Begs 7:30 • 1 • Sat. 1:30 •
Monday Night, February 24th
BRANDY'S 30th ANNIVERSARY
Join Your Friends At Brandy's For Some Fun!
SAT., FEB. 22ND • 9:00 P.M. - 1:00 A.M. • Music by Peggy Melvikone
"The Beginning Experience SINGLES DANCE"
EVERYONE WELCOME!
AMERICAN LEGION
POST # 117 • THIEF RIVER FALLS • 681-1041

DANCE
Sunday, Feb. 23rd
FREEDOM
Sunday, Feb. 23rd
TIRES
DINING ROOM SPECIALS
BBQ RIBS...with 2 sides $7.95
BBQ CHICKEN...with 2 sides $8.95
WAITED BREAKFAST
BOARDING STABLES & SECURED BARNS
DW45 Dining & Entertainment Inc.
Hwy. 219 Goodridge, MN

Galaxy Twin
24 Hour Information Line 681-5555
GALAXY I
SHOWINGS
FRI & SAT. 7 & 9 P.M., SUN., TUES., 8 P.M.
TUES. BARGAIN NIGHT
ADULT MOVIES GOING CLOSED
ONE FINE DAY
GALAXY II
SHOWINGS
FRI & SAT. 7 & 9 P.M., SUN., TUES., 8 P.M.
TUES. BARGAIN NIGHT
SCREAM
Quality Video

Keep 'em on the Line
With Northern Stationery That Fits Your Printer Perfectly
The Times
681-4455 • Thief River Falls

RIVER ROAD CASINO
WEEKLY SCHEDULE
Senior Day Continues...
Tuesdays, Along With Free Senior Blackjack Tournaments
FREE VIDEO POKER TOURNAMENT
Tuesdays
Blackjack Tournament
Wednesdays
NEW Money Machine
• Hourly Drawings •
Wed., 8:30 a.m. - 4:30 P.M.
Sat., 4:00 P.M. - Midnight
RIVER ROAD CASINO
OPEN 7 DAYS A WEEK
Sun. 8:00 AM-2:00 AM
Mon.-Thurs. 8:00 AM-3:00 AM
Fri.-Sat. 8:00 AM-4:00 AM
24 Hour Video Poker & Blackjack
Crookston (218) 281-4062
Crookston 9 Miles South on Hwy. 75
Warren Public Info Line 745-4642
Owned & Operated by the Red Lake Band of Chippewa Indians

Shooting Star
CASINO & LODGE
CABARET SHOWROOM presents
PORTER WAGONER
FRIDAY, MARCH 14 & SATURDAY, MARCH 15
7 P.M. & 9 P.M.
Country classics and down home fun make Porter Wagoner an entertainment favorite
Across the stars & lounge tickets
FOR TICKET RESERVATIONS CALL 1-800-313-7469
THURSDAY-SATURDAY 10 A.M. - 6 P.M.
LOCATED 30 MILES NORTH OF DL ON HWY. 59 N. • MAHNOMEN, MN

Shooting Star
CASINO & LODGE
SEE IT LIVE!
CABARET SHOWROOM • DOORS OPEN 7PM
DEFYING THE AGES
LEONARD vs. HECTOR "MACHO" CAMACHO
SATURDAY, MARCH 1, 1997
• ATLANTIC CITY CONVENTION CENTER •
See It Live!
WATCH THIS EXCITING MATCH ON THE LARGEST PPV SCREEN IN THE AREA
INCLUDES FREE HOR D' OEUVRES • $1.00 OFF PER PERSON SPECIAL
Tickets for this event are available at
FOR TICKET RESERVATIONS CALL 1-800-313-7469 FRIDAY-SATURDAY 10AM-6PM
LOCATED 30 MILES NORTH OF DL ON HWY. 59 N. • MAHNOMEN, MN

3RD ANNUAL
Shooting Star
CASINO & LODGE
8-BALL SHOOTOUT
Competition Held in Casino Cabaret Showroom
MARCH 7, 8, 9, 1997
TRICK SHOT SHOW
Friday, March 7 - 2:00 p.m. and 8:00 p.m.
TOP 5 FINISHERS WILL SHARE IN PRIZE MONEY OF $7,000 In Cash & Prizes
DOUBLE ELIMINATION WITH REDRAW RACE TO 5
$40.00 Entry Fee ($30.00 to Prize Fund, $10.00 Registration Fee) Limited to 128 Players
MUST PRE-REGISTER
Mail Check or Money Order by March 3
SHOOTING STAR TOURNAMENT
c/o Midwest Tournament Productions
208 Broadway - Fargo, ND 58102 or Call Billiards on Broadway 701-237-4510
LOCATED 30 MILES NORTH OF DL ON HWY. 59 N. • MAHNOMEN, MN

TRF tops MCC boys 53-39

Turnovers stymied the Marshall County Central offense Tuesday in the middle game Newfies dropped a 53-39 boys high school basketball game to host Thief River Falls.

In a matchup of teams struggling to produce wins, 5-16 Thief River Falls managed to put the game outside and out of reach by halftime. It ended Dec. 28 Marshall County Central is 5-8.

The Newfies had a little success early in the first quarter, but then went cold as the Prowlers (9-12) reeled off a 16-2 seven-minute run that began with nine straight points. Ahead 30-14 at the end of the first quarter, Thief River Falls enjoyed a 19-9 spread following a dried to the basket by Prowlers' Jason Smith 13 minutes to play first half.

It was 25-11 at halftime. The Newfies had nearly as many turnovers (15) as shots (17) over the first 16 minutes. And the turnover figure mounted once more until at the end of the third quarter the Newfies totaled 40-21. They had 21 turnovers for the night.

"We just can't generate any offense," said Marshall County Central coach Brad Hendricks. "We're not getting to the basket, we're not penetrating, and more than half of our possessions in the first half were turnovers. You're not going to beat many teams like that."

And once the Newfies fell behind, their few shots all but avoided acknowledged. Instead, they were content to dribble up and down the court in search of a bucket, a penalty, or a turnover that would create a scoring opportunity.

"We're not the type of team that can make up a 20-point deficit. We don't have that kind of firepower. We have to play the game close to the vest and not at the tempo," he said.

Some of the turnovers were attributed to Thief River Falls defense. Senior forward Eric Nicholson and Thief River Falls coach Sam Benike "did a defensive job in practice on him," he said. "I thought we could shoot him into making mistakes."

Despite the turnovers, Marshall County Central was still known only 13 when Colin Holthusen hit a 3-pointer to make it 41-28 with 6:56 to play. But the Pirates scored 11 more in the game's final 6:56 to finish with a 53-39 victory.

Thief River Falls was led by Nicholson's 16 points. Holthusen added 12 and Jason Smith 10.

Marshall County Central had 7-6 at the end of the first quarter, but fell behind 14-7 in the second.

It was the fifth straight win for Thief River Falls, which has now posted a 12-10 season record. Fergus Falls and a 31-42 Friday game against Roseau.

Scoring

	1	2	3	4	TF
MCC	7	7	7	18	39
Thief River Falls	14	16	11	12	53

MCC: Clayton Eberle 2, Matt Hanson 3, Jason Hanson 2, Colin Holthusen 12, Jason Swanson 4, Rick Hutchinson 7, Dan Stensland 2, Nick Stenhaeuer 1, Kevin Wenaas 8.

Thief River Falls: Jason Swanson 6, Eric Nicholson 16, Jason Smith 10, Chris Casey 2, Ryan Hoffman 2, Nick Benike 3, Michael Nelson 2, Jason Brandt 5, Courtney Stuerner 11, Colin Erickson 2.



Marshall County Central defender Garrett Wegner stayed with Thief River Falls guard Anthony Hendricks during Tuesday's boys basketball game in the Lincoln High School gym. The Prowlers beat the Newfies 53-39.

Section 8A high school hockey final scheduled for Warroad Thursday

Section 8A high school hockey championship game will be played Thursday at 7:30 p.m. in Warroad.

Wenner will meet the Section 6A champion in the opening game of the 1997 Class A state tournament Feb. 27-28 in the St. Paul Civic Center.

Section 8A Hockey
Championship - Thursday, Feb. 20
Warroad 5, Thief River Falls 2
Virbalt 5
Consolation - Thursday, Feb. 20
Grand Forks Central 7, Crookston 5, Lake of the Woods 3
Semifinals - Saturday, Feb. 21 - Thief River Falls vs. Grand Forks Central, Lake of the Woods vs. Crookston, 7:30 p.m.
Championship - Thursday, Feb. 27 - Warroad vs. Winner, 7:30 p.m.
Consolation - Saturday, Feb. 22 - Winner vs. Winner, 7:30 p.m.

Area sub-section girls tournaments will start Tuesday

Area sub-section girls high school basketball tournament will start Tuesday at various sites in northwestern Minnesota.

Sub-Section 3A Girls
■ Section 3A - Bemidji vs. Roseau, Tuesday, 7:30 p.m.
■ Section 3A - Thief River Falls vs. Warroad, Tuesday, 7:30 p.m.
■ Section 3A - Bemidji vs. Roseau, Thursday, 7:30 p.m.
■ Section 3A - Thief River Falls vs. Warroad, Thursday, 7:30 p.m.

Sub-Section 3A Girls
■ Section 3A - Bemidji vs. Roseau, Tuesday, 7:30 p.m.
■ Section 3A - Thief River Falls vs. Warroad, Tuesday, 7:30 p.m.
■ Section 3A - Bemidji vs. Roseau, Thursday, 7:30 p.m.
■ Section 3A - Thief River Falls vs. Warroad, Thursday, 7:30 p.m.

Sub-Section 3A Girls
■ Section 3A - Bemidji vs. Roseau, Tuesday, 7:30 p.m.
■ Section 3A - Thief River Falls vs. Warroad, Tuesday, 7:30 p.m.
■ Section 3A - Bemidji vs. Roseau, Thursday, 7:30 p.m.
■ Section 3A - Thief River Falls vs. Warroad, Thursday, 7:30 p.m.

Sports Briefs

Area connections . . .

■ Kelli Anderson, a 1996 Lincoln High School graduate, and his North Iowa Hockey Club defeated Rapids Northeast Inc. Sharks in a United States Hockey League game at the Ritte Sports Complex in Cedar Rapids. Thief River University men's basketball team on Wednesday, Feb. 26, Fergus Falls at 7:05 p.m. Tickets are priced at $6 for adults and $4 for 18-under. The game is a fundraiser for the Fergus Falls Community Pool Association. The Bemidji State Beavers' has 13 formed USHL players on it current roster.

NEWS-SPORTS

Gadgel/Greenbush-Middle River Lumberjacks ■ 2 p.m. girls basketball vs. Warren-Alvarado-Oslo.
■ Monday, Feb. 24 - boys basketball vs. Red Lake County Central (at Plummer).

Grygla-Gatzke
■ Monday, Feb. 24 - boys basketball at Kittson Central.

Red Lake County Central
■ Saturday, Feb. 22 - Section 8AA individual meeting (at Ada).
■ Monday, Feb. 24 - boys basketball at Gadgel/Greenbush-Middle River (at Plummer).

Huskies' balance beats KCN

Kittson County North tried to play zone, and got burned by Bray Maiquis. The Cougars tried to play man-to-man and were beaten on the inside by Jim Barsness and Darren Goodridge. Then Jim Barsness and Goodridge were a 61-44 winner in the Tuesday boys high school basketball match up.

Maiquis scored a game high 20 points, twenty of which he netted shooting Arneson turned in a 16-point performance and Goodridge and Barsness had a few dents, 13 markers



Goodridge had quarter leads of 16-9, 31-17 and 50-28.

Kris Bokarzaw led Kittson County North (3-15) with 14 points. Goodridge scored 12 for Barsness 11 and Arneson and 9-for-19 free throw shooting.

Scoring

	1	2	3	4	TF
Goodridge	16	15	12	18	61
Kittson Co North	9	8	9	18	44

Goodridge: Bray Maiquis 20, Jason Arneson 16, Jim Barsness 11, Darren Goodridge 9, Neil Jensen 3, Dane Arneson 1, Jason Thompson 1.

Kittson County North: Kris Bokarzaw 14, Jason Bokarzaw 12, Andrew Sundberg 5, Jim Copeland 5, Aaron Hurtubise 4, Jay Sundberg 2, Cory Wang 2, Jason Lunsford 1.

Thief River Falls boys junior varsity squad picks up three wins

Thief River Falls boys junior varsity basketball squad picked up three wins and boosted its season record to 10-6 with a 70-38 thumping of Fergus Falls and a 53-42 Monday victory over Red Lake County Central.

Shaking game-high scoring honors with their point totals were Cody Buechle and Justin Wilson of TRF. Buechle had 20 points and Wilson 19. Greg Juhnke had 11 for Marshall County Central.

Fergus Falls and Roseau were a 31-42 Friday game against Roseau.

Scoring

	1	2	3	4	TF
Thief River Falls	19	15	16	20	70
Fergus Falls	6	8	10	14	38

Thief River Falls: Cody Buechle 20, Justin Wilson 19, Jason Swanson 8, Jason Brandt 6, Jason Smith 5, Ryan Hoffman 4, Nick Benike 3, Michael Nelson 2, Chris Casey 2, Courtney Stuerner 2, Colin Erickson 2.

Fergus Falls: Ryan Hoffman 12, Jason Swanson 8, Jason Brandt 6, Jason Smith 5, Ryan Hoffman 4, Nick Benike 3, Michael Nelson 2, Chris Casey 2, Courtney Stuerner 2, Colin Erickson 2.

Grygla-Gatzke start tops EGFSH

A strong start propelled Grygla-Gatzke to a 61-42 boys high school basketball win over Ebenezer-Humboldt Area Tuesday in Grand Forks Sacred Heart Tuesday.

The winners jumped out to a 23-10 first quarter lead, outscored a 17-22 halftime spread and had a 50-35 third quarter cushion.

"We started well," said Grygla-Gatzke coach Vern Johnson. "We haven't always been able to do that. Tonight we played a pretty solid game."

Sacred Heart scored a game-high 20 points. Also finishing in double figures in the tint. The Spartans had 16, and Jim Engeland turned in another strong floor game in direction.

Scoring

	1	2	3	4	TF
EGF Sacred Heart	10	12	15	5	42
Grygla-Gatzke	23	17	15	6	61

EGF Sacred Heart: Jeff Fossum 20, Jim Engeland 16, Jason Fossum 2, Jeff Fossum 2, Adam Pokorney 2, Aaron Gregoire 2, Jason Pokorney.

Grygla-Gatzke: Jason Lundberg 24, Jason Arneson 10, Andrew Sundberg 9, Jim Copeland 5, Aaron Hurtubise 4, Jay Sundberg 2, Cory Wang 2, Jason Lunsford 1.

Strong start, finish key to B/G-MR win

Bridget/Greenbush-Middle River roared and finished strong Tuesday in a 56-46 boys high school basketball win over Warren-Alvarado-Oslo at Warroad.

The Cougars opened with a 15-8 first quarter lead and had a 31-11 first quarter finish to pull away from the Spartans in the second half. Jason Anderson (17), Jeff Johnson (16) and Jason Swanson (10) paced the winners.

Senior forward Chris Boggemus, who had been limited to just 10 points in his previous four outings, came on strong down the stretch with two quick baskets and a free throw. He had four assists and finished with five points as did Brad Fossum (3 points, 3 assists), Kyle Anderson (1-0) and Tony Fletcher (1-0).

Tony Fletcher, Jason Swanson, Chad Nordhagen, Brett Johnson, and Jason Anderson joined Boggemus and Fossum in the second quarter.

Scoring

	1	2	3	4	TF
W-A-O	8	3	14	21	46
B/G-MR	15	16	15	10	56

W-A-O: Jason Anderson 17, Jeff Johnson 16, Jason Swanson 10, Brad Fossum 3.

B/G-MR: Chris Boggemus 5, Brad Fossum 3, Jason Swanson 3, Kyle Anderson 1-0, Tony Fletcher 1-0, Jason Anderson 1-0, Brett Johnson 1-0, Chad Nordhagen 1-0.

Sports Briefs

Area connections . . .

■ Kelli Anderson, a 1996 Lincoln High School graduate, and his North Iowa Hockey Club defeated Rapids Northeast Inc. Sharks in a United States Hockey League game at the Ritte Sports Complex in Cedar Rapids. Thief River University men's basketball team on Wednesday, Feb. 26, Fergus Falls at 7:05 p.m. Tickets are priced at $6 for adults and $4 for 18-under. The game is a fundraiser for the Fergus Falls Community Pool Association. The Bemidji State Beavers' has 13 formed USHL players on it current roster.

Pioneers lose to Spartans
NCTC women fail to sew up a state tournament spot with 51-43 defeat

An opportunity to lock up a spot in the Minnesota Community College Conference state tournament slipped away Monday when Northland lost to Rochester Community College 51-43.

The loss dropped the Pioneers to 20-6 and NCCC and second-place with just one game before they could lay claim to a spot in the state tournament scheduled to begin Thursday in Minneapolis. Currently, College Northland's two season rivals were tied for first place in the Northern Division results, including the Pioneers and Rochester.

Rochester is 21-5 overall and 9-1 in Northern and Southern Division standings and state tournament hopes.

Fergus Falls has 10 of its first 13 shots and led 20-18 at halftime. Rochester, however, used a 10-point lead to put the contest out of the second half, but couldn't overcome the comeback.

It was tied 41-41 with three minutes left and the Spartans outscored the Pioneers 10-2 down the stretch.

"We just didn't shoot very well at the start, and they capitalized on everything," said Northland coach Rick Whitmer. "We were ahead in the second half and had some chances to pull away, but we didn't shoot well and they capitalized on it. They deserved to win."

Northland shot 33 percent from the field (17/52) and went 8-for-19 at the free throw line. Fergus Falls was 20-for-52 (38 percent) from the field and 12-for-20 (60 percent) from the charity stripe.

Rochester's 20 victories were the most ever by a 20-28 team in Pioneer history.

Northland, 15-7 overall, host Fergus Falls Community this win-ish.

Scoring

	1	2	3	4	TF
Northland	18	20	3	2	43
Rochester	20	18	10	3	51

Fergus Falls: Jessica Hoeft 2, Ali Franke 3, Jessica Hoeft 2, Ali Franke 3, Jessica Wiskow 4, Lavonne Hutson 14, Jenny Wright 5, Kara Nolde 10.

Rochester: Becca Jennings 8, Becky Ellis 8, Jessica Wiskow 4, Heidi Stumo 3, Jenny Wright 5, Kara Nolde 10.

Spartans' early lead buries NCTC 117-85

Fergus Falls Jessica Hoeft 2, Ali Franke 3, Jessica Hoeft 2, Ali Franke 3, Jessica Wiskow 4, Lavonne Hutson 14, Jenny Wright 5, Kara Nolde 10.

Rochester: Becca Jennings 8, Becky Ellis 8, Jessica Wiskow 4, Heidi Stumo 3, Jenny Wright 5, Kara Nolde 10.

Fergus Falls' strong start paid big dividends for the Spartans.

They figured out the lights out, said Dornbush. "It was one of those nights where everything they did worked. It wasn't that we played poorly, they played that good."

Fergus Falls first start inside their roots of Northland.

It's a fast place to play, but a tough place to play, especially if you're down by a ton of points. Fergus Falls was down by a ton enough to spread back. I thought our kids did a nice job in the second half. I have to give them a lot of credit for coming back and playing a great effort."

Scoring

	1	2	3	4	TF
Northland	31	54	17	15	117
Fergus Falls	44	41	12	18	85

Northland: Mary Feist 14, Kenda McGregor 14, Ina Hunter 7, Amy Hogan 4, Jolan Steffen 9, Hassan Jinadi 6, Jennifer Hunter 2, Jessica Hoeft 2.

Fergus Falls: Ryan Eidhen 4, Sara Charlson 14, Matt Nesbit 4, Chris Fenner 15, Nick Hoffman 7, Trent Hanson 16, Dan Dingman 6, Tamayne Champion 14, Jason Dornbush 5, Jason Hoeft 2, Jason Champion 4, Lance Lundeen 2.

Sports Briefs

■ Wayne Sandvick, son-in-law of Ken and Nancy Durrell of Thief River Falls, bowled a 300 game Monday night in the Hallmark Lanes Bowling League in Fargo, N.D. Sandvick bowled a 2/21/268/300 = 791 series that night to take his season average to 213. Sandvick is a member of the Moorhead Men's Bowling Association this winter.

Home Lumber Co of TRF
Home Of Lowest Prices!
1930 Hwy. 59 South 681-2228 Thief River Falls, MN 681-2228
Store Hours: Mon-Sat 8-5:30, Fri. 8-6 Sun 10-4
SALE ENDS 3-1-97
PRESIDENTS DAY FLOORING SALE
You Open When You Pull-N-CARRY
CARPETING
STOCK ONLY
Level Loops Starting At $4.79
Berbers Starting At $6.99
Short Plushs Starting At $8.79
Tarkett
Sheet Preference Vinyl Starting At $5.19
Lifetime Brite Starting At $16.29
Twenty/Twenty Starting At $12.29
Stock Only!
Mid-Continent & Quality VANITIES
SOLID OAK DOORS AND STYLES
BATH SALE
CASH N' CARRY CLOSEOUT PRICES
Maple Cabinet Sale
Y425 Tudor Cinnamon ...$171.95
Y4260 Tudor Cinnamon ...$141.95
VB630 Tudor Cinnamon ...$128.95
V530 Heritage Royal ...$145.95
VCD24 Heritage Royal ...$151.95
VSD48 Heritage Royal ...$215.95
CTV33FB *183.99
TV42 .....*169.99
CINNAMON COLOR ONLY
CHECK FOR OTHER STYLES ON SALE ALSO
Top And Faucet Sets -STOCK ONLY-

SECURITY
Comes From Having A Reliable Back-Up



We're Big on Service!
And most of it's free. You're right in front of someone.
Radio Shack
AMERICA'S TECHNOLOGY STORE
COMPUTER RUN
Thief River Falls Mall

HAVE A BALL!
OPEN BOWLING
9:00 A.M. Sunday
Afternoons And Evenings
9:00 P.M. Weekdays
• 16 Lanes
• Birthday Party Specials
• Sunday Family Fare
Family Bowl
Tommy G's Lounge
681-1270
Hwy. 59 North Thief River Falls

Retirement Solutions
The AAL Security One Annuity is designed to help bring us your retirement.
6.35% Current Rate
3.5% Guaranteed for one year.
$1,000 - $9,999 - 3.50%
$10,000 - $49,999 - 4.00%
$50,000 - $99,999 - 4.25%
$100,000 or more - 4.50%
Call today. No extra charges. No obligation.
320-846-3161
JEANETTE E. REIERSON
Hawley, MN
Financial Security Advisor
Of Minnesota Life Insurance Co.

HIGH HEATING COSTS
The price of Fossil Fuels has gone way up again...the low off peak rate for electricity for Thief River Falls Utilities is guaranteed until at least the year 2001. The .03 per Kilowatt hour off-peak rate compares with .03 standard Lp .73 high efficiency Lp and .79 a gallon fuel oil. What are you paying for Fossil Fuels??
.03 OFF-PEAK .59 PROPANE 1.19 FUEL OIL
Dual Fuel Electric Heat
Residential customers with dual fuel or switching ac electric heat heating system are eligible for loans from the City of Thief River Falls with a maximum of $8,000 at 6% interest for the installation of a new heating system, addition of heating, heat pump or air conditioning. Financing is dependent upon a satisfactory credit rating.
Heat Pumps
Residential customers who are not on dual heat that are installing a heat pump are grade heat or electric water heater as determined by the City, of a residential customer participating in any load management rates and pump. Financing is dependent upon a satisfactory credit rating.
Water Heater Interlocks
Customers installing an electric water heater with a R-16 insulation value rating for a $1321 rebate after the water heater is installed, inspected and controlled by a City load control device.
Load Controls
a. All new electric heat shall be controlled.
b. Any controllable electric heat or electric water heater, as determined by the City, of a residential customer participating in any load management rates and pump. Financing is dependent upon a satisfactory credit rating.
CONTACT AL NEWTON FOR MORE INFORMATION 218-681-5816

The Thief River Falls Blue Line Club along with the Thief River Falls Northern Sun Merchants Association would like to thank everyone who participated in the Blue Line Lotto Raffle in support of Pine to Prairie High School Hockey. A special thank you to Jim and Curt Erlandson for their support and owners of the Rusty Nail Bar, also the Thief River Falls Area Association of Realtors for donating a vacation and drawing for the Blue Line Lotto Raffle.
Winners of $2500 each
1st Raffle – Jan. 18, 1997
Mary Eaton, #0251 var
Carol Novak, #2168 var
Tinny Sorg, #0453 var
Marion Dahlen, #0129 var
Arnold Norwood, #0010 var
S. Sjoberg, #0345 var
Steve & Vicky Berglund, #0138 var
Lonnie Nyflot, #0252 var
Mary Nyflot, #0253 var
Jeff Olsen, #0447 var
2nd Raffle – Feb. 14, 1997
Can Glass, #1038 var
Ruby Jensen, #0433 var
Eugene Moen, #0290 var
Kristi LaBelle, #0522 var
Bobby Fenson, #0513 var
Rick Hatlen, #0161 var
Lynn Dyer, #0148 var
Jim Swanson, #0218 var
Dave Schluter, #0126 var
Mary Kruse, #0140 var
OUR ADVERTISERS SAVE YOU MONEY!

Goodwrench Service
RUNNING A LITTLE ROUGH?
Don't Wait 'Till It Stops. Have It Checked By Our
Call Rodney For An Appointment Today!
WE CAN HANDLE ALL YOUR SERVICE NEEDS INCLUDING:
• On Board Computer Problems
★ Brake Service
★ Transmission Repair
Your Full-Line GM Dealer
NORTHERN MOTORS, INC.
HWY. 1 & 59 W. THIEF RIVER FALLS, MN 681-4820

AFTER FISHING ENJOY THE BEST CATCH OF THE DAY!
MINNESOTA'S FAVORITE WHISKEY!
WINDSOR CANADIAN
1/2 Gals. $15.99
DEKUYPER
Original PEACHTREE Schnapps
PEPPERMINT SCHNAPPS
BUTTERSHOTS Butterscotch Schnapps
HOT DAMN!
Please Use Our Products Responsibly
FALLS LIQUOR
Corner of 3rd & Atlantic 681-1992
Thief River Falls
STOP IN AND SEE THE LARGEST DISPLAY OF WINDSOR IN MINNESOTA!
REGISTER FOR PRIZES TO BE GIVEN AWAY!!

The BIG ONE with hit San Fran when the BIG BOYS play...
NEW SUPERBRAWL VII
Sunday February 23
6 p.m. - $27.95
LIVE! ON PAY-PER-VIEW!
SJOBERG'S CABLE TV CALL SJOBERG'S FOR MORE INFO. 218-681-3044
OPEN SUNDAY 5-9 P.M. FOR EVENT ORDERING

AGRICULTURE
NORTHERN WATCH

Dummer claims awards from RL-Pennington DHIA

Richard Dummer of Brooks claimed three of the top awards presented by the Red Lake-Pennington Dairy Herd Improvement Association at the annual banquet held Monday, February 17, at the Eagles hall in Thief River Falls. Other award recipients were Myle Carlson of Angus, Tim Wilfred of Plummer and the Northwest Experiment Station of the University of Minnesota at Crookston.

The Red Lake-Pennington association was formed as a merger a year ago following the annual meetings of the two separate county DHIA associations. Declining number of dairy herds in the two counties had reduced membership, as both associations.

Directors Elected

As a result of the merger, the Red Lake-Pennington association is reducing its merged boards over a three-year period from 18 directors to 12. Eight of the board positions expiring This year the terms of Lucille Weiss of Red Lake Falls, Mark Hanson of Thief River Falls, Don Hamrick of Crookston and Vernon Neuschwander of Gryglyn were extended to be board.

At the reorganization of the board following the annual meeting, Vernon Neuschwander of Gryglyn was reelected president, Larry Amundson of Thief River Falls, vice president and Lucille Weiss was reelected secretary-treasurer. Other directors are Joel Dahlen of Okloe, Myle Carlson of Angus, Mark Hanson of Thief River Falls and Don Hamrick of Crookston.

A special presentation was made to Mel Rasmussen who is retiring after 37 years as a field representative with the local DHIA. His son Randy and Randy's wife Margaret Quinn are DHIA technicians in the Red Lake area.

Dummer Accepts Trophies

At the annual banquet, Richard Dummer accepted trophies for the high herd average, the top producing cow and the top producing two-year-old herd.

The Dummer herd of 86 cows averaged 26,272 pounds of milk, 830 pounds of butterfat and 782 pounds of protein.

Dummer's cow which led the herd in milk production is a Guernsey-cross which produced 35,620 pounds of milk, 1,301 pounds of butterfat and 1,077 pounds of protein in her 305-day test.

The top-producing two-year-old had a 305-day record in her first lactation of 28,330 pounds of milk, 926 pounds of butterfat and 781 pounds of protein.

Most Improved Herds

Myle Carlson's herd of 63 cows had the most improved record during 1996 as the herd average for milk production increased 1,482 pounds, 108 pounds of fat and 102 pounds of protein per cow to 23,996, 853 and 719.

Tom Wilfred had the most improved herd over a three-year period as production increased by 1,920 pounds of milk, 48 pounds of butterfat and 42 pounds of protein to 21,339 pounds of milk, 751 pounds of butterfat and 607 pounds of protein. There are 56 cows in the Wilfred herd.

Northern Agricultural Experiment Station had the cow with the high lifetime butterfat production. Sold in May of 1996 as a 12 year-old, the cow had produced 200,127 pounds of milk and 8,234 pounds of butterfat.

Association Has 43 Herds

In 1996 the Red Lake-Pennington association had 43 herds with 2,734 cows. There were 20 herds in Red Lake county, 16 each in Pennington and Polk and 11 herds in Marshall county. Dairy herds in Mahnomen, Norman and Roseau counties.

Larry and Rhonda Amundson of Lake Shore of Thief River Falls had the largest herd in the association

(Continued on Page 13)



Three production trophies were claimed by Richard Dummer of Brooks at the annual banquet of the Red Lake-Pennington Dairy Herd Improvement Association recently at the Eagles hall in Thief River Falls. Dummer had the top herd average, the high individual cow in value of production and the top two-year-old in value of production.



Officers of the Red Lake-Pennington Dairy Herd Improvement Association were elected at a reorganization meeting following the annual banquet and business session Monday, February 10, at the Eagles Hall in Thief River Falls. Pictured from left are (seated), Larry Amundson, Thief River Falls, vice president; Vernon Neuschwander, Gryglyn, president; and Lucille Weiss, Red Lake Falls, secretary-treasurer; (standing), directors Mark Hanson, Thief River Falls, Curt Byers, Red Lake Falls and Todd Johnston, Angus.



Among award recipients at the annual banquet of the Red Lake-Pennington Dairy Herd Improvement Association recently were the people pictured above. Mel Rasmussen (second from left) received a plaque for his 37 years as a field representative for the local DHIA and his son Randy (right) received a 10-year service award. Dr. George Merz (left), dairy scientist, and Marlyn Jacobson, dairy herd manager at the Northwest Agricultural Experiment Station in Crookston, accepted the award for the cow with the high lifetime butterfat production.

OUR STOREWIDE
"FARM DAYS SAVINGS" FLYER
NOW ON! GREAT SAVINGS ON FARM, HOME & RECREATION!
CHECK US OUT!

BIG FARM DAYS SAVINGS
THURS., FRI. & SAT. MARCH 6, 7, 8

ONE STOP SOURCE for BIG A FARM FILTERS

REGISTER FOR FREE DOOR PRIZES

BIG 4 OIL & TRANSMISSION FLUID 99¢
BIG A AG BATTERIES
$44.95
WE ACCEPT THE FARM PLANS
BIG A GREASES 35 & 37 lb. pails
$19.95 ea.
(13 lb. pails $14.95 ea.)
EXCEPTIONAL PRICES!

WESTERN PAINT EQUIPMENT PAINT
COMMON DRILL BEARINGS 2" $9.95 ea.

SPECIAL PRICING ON: AG ENGINE KITS
NUMEROUS TOOL AND EQUIPMENT SPECIALS!!
BCA AG BEARINGS ADDITIONAL 10% OFF

MACHINE SHOP SERVICES
• ALL WORK GUARANTEED • ALL WORK REVERSIBLE DONE TO SPEC
• PROMPT EXPERT SERVICE
• ADDITIONAL SERVICES •
• WE SHARPEN ANYTHING THAT CUTS •
• WE DO ANY AND ALL WORK WITH PAIN, OR WELDING •
• WE DO ANY AND ALL WORK WITH PAIN, OR WELDING •

BIG A
OPEN MON.-FRI. 8 A.M. - 7 P.M. - SAT. 8 A.M. - 5 P.M.
681-2223
HIGHWAY 1 & 59 WEST
THIEF RIVER FALLS, MN

NORTHWEST POWER SYSTEMS
NOW IN STOCK
REBUILT EXCHANGE
STARTERS AND ALTERNATORS
NORTHWEST POWER SYSTEMS, INC.
204 Atlantic Ave. N. • Thief River Falls, MN 56701
(218) 681-5282 • 1-800-570-5282

THE SUSPENSE IS OVER!
Crop*Revenue* Coverage
Is Now Available For
WHEAT, CORN, SOYBEANS
• Price & Yield Protection
• Alternative to MPCI
• Protects against lost revenue caused by low prices, low yields or any combination of the two.
Developed By:
American Agriculture, Inc.
Ask Your AmAg Agent Today!
ST. HILAIRE AG INSURANCE
St. Hilaire, MN • 218-964-5252

Wake up to super SAVINGS!
FINAL WEEK
Rise and shine, grab your coffee, and get a move! — It's John Deere's spring oil and filter sale!
JOHN DEERE FILTERS SAVE 18%
FLEETGUARD FILTERS SAVE 20%
Oil — Stock Your Year's Supply Now!
BATTERIES SAVE 15%
SAVE 15%
$2.00 rebate on 5-gal. pail
SAE 15W40 Plus-50® Motor Oil (limit four per household)
$20.00 rebate on 55-gal. drum
SAE 15W40 Plus-50® Motor Oil (limit four per household)
SWEEPS SHOVELS SAVE 20%
ON SALE NOW THRU FEBRUARY 28TH
EVERGREEN IMPLEMENT CO.
Thief River Falls, MN • 218-681-1131

AGRICULTURE
NORTHERN WATCH

Dummer claims three awards at Red Lake-Pennington DHIA meet

(Continued from Page 12)

with 178 cows, followed by Walter Bros. Farm with 162 and Wayne Tollefson with 157.

Following the Dummer herd in production average during 1996 was Johnston Farms of Angus with 72 cows averaging 25,791 pounds of milk, 900 pounds of butterfat and 759 pounds of protein. Third place herd was that of Myle Carlson with 63 cows averaging 23,996 pounds of milk, 853 pounds of butterfat and 719 pounds of protein.

Fourth place herd was that of Dummer herd and Johnston Farms by $236 per cow and the Carlson herd by $243 per cow.

Gunsteer Aye Lou 16 SCE, the top-producing Dummer cow in milk count, Goodcut Aye Farms of Crookston had the top average of 2.2 pounds of butterfat, 2.2 pounds and Irving Rogers, White Gold Farms at 2.4.

Of the top 100 individual producing cows in the association, more than a fourth (28) came from the Dummer herd, including the top four, as well as 40 of the top 50 and 16 of the top 25.

High Individual Production

Indicative of the growth in individual dairy cow production in the area, 18 of the top 100 cows in the association in dollar value of production last 305-day production records were produced in 1996 compared to only one from a fourth (28) cows from the Dummer herd, including the top four, as well as 40 of the top 50 and 16 of the top 25.

Also indicative of the growth in individual dairy cow production in the area, 18 of the top 100 cows in the association in dollar value of production last 305-day production records were produced in 1996 compared to only one from a fourth (28) cows from the Dummer herd, including the top four, as well as 40 of the top 50 and 16 of the top 25.



Marlene Carlson holds the trophy presented to the dairy herd owned by her and her husband Myle of Angus. Presented at the annual Red Lake-Pennington DHIA banquet recently, the trophy was for the most improved herd during 1996.

Concluding the DHIA plant crew which produced 26,640 pounds of milk, 1,070 pounds of butterfat and 805 pounds of protein.

Production in the association also produced 1,000,000 pounds of milk and 38 others produced more than 1,000 pounds of butterfat.

Red Lake-Pennington DHIA tests averaged 17,091 pounds of milk, 618 pounds of butterfat and 549 pounds of protein compared to a state DHIA average of 18,026 pounds of milk, 677 pounds of butterfat and 586 pounds of protein.

State DHIA average herd size was 66 and in the Red Lake-Pennington association it was 91.

Dyed diesel fuel for use only in field equipment

Reminder is issued that dyed diesel fuel may be used only in motors and other field equipment, not in semi-trucks, trucks, pickups or other registered highway vehicles.

The Clean Air Act requires that high-sulfur diesel fuel must comply with the Clean Air Act, to tax-free, which principally highway use. There are substantial penalties for improper use.

Oakhill Stock Farms
Limousin and Limousin Influence
18TH ANNUAL
"APPRECIATION DAY"
Sunday, Mar. 2nd
at Hours 1 to 5 P.M.
JERRY AND PAM NELSON
253-2743 • Red Lake Falls, MN

FOR SALE
PUREBRED YEARLING CHAROLAIS BULLS
Birth Weight 88 to 108 Lbs.
Very Good Structural Soundness
Good Weaning Weights
Pick your bull now... Will Hold Til March 15th
CALL HERBERT CHAROLAIS
(218) 964-3001

Sunflower
Call Dahlgren First
The Southwest Minnesota origin here!
• Confection Sunflower
• Large Oil Sunflower
Call Us Toll-Free - Today!
800-837-5984
Dahlgren
Crookston, Minnesota

USED AG PARTS
220 Plus Combines, 350 Plus Tractors, Swathers, Cultivators, Plows, Discs
WE NOW STOCK A FULL LINE OF AG & TRUCK BEARING AND SEALS
HOME & REPAIR FOR CUSTOM BUILT PARTS FOR MOST AG APPLICATIONS
★ CALL FOR PRICING ★
TR SALVAGE, INC
1-800-950-0917
701-463-2121

OKLEE FARMERS COOPERATIVE ELEVATOR ASSOCIATION
LOCALLY OWNED AND LOCALLY CONTROLLED
SERVING OUR MEMBERS SINCE 1912
FERTILIZER DEPARTMENT
Cenex-Land O'Lakes
FERTILIZER, CHEMICAL, ANHYDROUS AMMONIA
CUSTOM APPLICATION
FEED MILL DEPARTMENT
GTA, Land O'Lakes, Feed Rite, Vigortone
FEED MILL • CUSTOM GRINDING • ROLLING, MIXING, BAGGING AND DELIVERY
LIVESTOCK ACCESSORIES, ANIMAL HEALTH, PET FOODS, SOFTENER SALE
GRAIN DEPARTMENT
Grain Elevator • Custom Hauling
MARKETING, STORAGE, GRAIN DRYING
SEED DEPARTMENT
Northrup King, CENEX, Interstate Seed
SEED ON HAND
CUSTOM SEED TREATING AND DELIVERY
TRANSPORTATION EQUIPMENT
Nichols, Page Ironworks
CULTIVATOR SHOVELS AND SWEEPS
CHISEL PLOW
FULL-SERVICE CO-OP THAT CARES

USED MACHINERY
• 97/500 STEIGER, 31 SPACE DUALS • 8000 HOURS, 4-WAY, DOOR
• 8200 CASE, 3 PT, PTO, CLEAN
Good Weaning Weights
Pick your bull now... Will Hold Til March 15th
• 5510 CASE, PS, 3 PT, PTO, DUAL
• DI5 ALLIS, LOW, 3 PT, CLEAN
Highline 59 South • Virginia, MN
COMBINES
• 1985 CASE, 1,000 HRS
• 1400 HL, 2,700 HRS, GOOD
• 1400 HL 4WD
• 1400 HL 2WD
• 1460 H
TILLAGE
• 700 HI-T MI-FLOW
• 1000 20 60' CULTIVATOR
CASE IH

• 7200 JD, A/R, 1993, VERY CLEAN
• 9500 JD, 4 WD, 4 ROW, MARKERS
• 9500 JD, 3 ROW, MARKERS
• 25 9300 CASE, IH, 2-10A
• 9300 CASE 400 BRILL, DOOO
TRAY AND FEW AGE
• 8750 CASE, WINDROW, 3-ROW HEAD
• JD 7820 HR, WINDROW, 3-ROW
• 1470 JD 3 ROW, 1993
• 1470 JD 2 ROW WINDROW
• JD 490 NH HAYBINE
• 1014 14' HESSTON, 19'
• 1014 HESSTON, 14'
• 1010 16 ROUND BALER
• 5800 HESSTON SQUARE BALER
• 5800 HESSTON ROUND BALER
218-938-4131
WINGER IMPLEMENT, Inc.
Highway 59 South • Winger, Minn 56592
CASE IH

CERTIFIED SEED
Barley – Robust , Stander
Wheat – 2375, Grandin, Russ
Many More Available
SEED CLEANING
Now Is An Excellent Time To Consider Cleaning Your Grain!
Call Dave Or Bob for appointments
CANOLA
HYOLA – 401, 420, 330, 308
Excellent Yield Potential
Low Green Seed Count
Widely Adaptable
All-Around Proven Varieties
HARVEST STATES
COOPERATIVES
Dave Gilles, Elevator Manager
Phone 745-5363
or 1-800-756-6162
Jason Clark, CPS Fertilizer Plant
Phone 745-4361
Warren, MN

INTERNET FOR YOU
BUSINESS
E-MAIL
LEGISLATIVE ACCESS
ORGANIZATION LIBRARIES
ADVERTISE
STUDENTS
E-MAIL HOME
CAMPUS INFO
RESEARCH
LIBRARY
CHAT GROUP
HEALTH-CARE
E-MAIL - PEERS
HOSPITAL INFO
RESEARCH SITES
BOOK REVIEW
NEWS GROUP
CALL
WIKSTROM TELEPHONE COMPANY
218-436-2922
FARMING
WEATHER
MARKETS ON-LINE
VET RESOURCES
LEGISLATION
E-MAIL
THE ARTS
MUSIC LITERATURE
ART MAGAZINE
CRAFTWORKS
HUMOR
HOME
SHOPPING
CHAT GROUP
NEWS GROUPS
GAMES
MAGAZINES
LOCAL NUMBER ACCESS

FLEET SUPPLY
FOR PRICE, QUALITY AND SERVICE
Hwy. 1 and 59 W.
Thief River Falls
681-2850
CLOTHING
Children & Adult
• Jeans • Boots • Coats
• Shirts • Shoes • Caps
FARMING
• Livestock Equipment
• Animal Supplies & Feed
• Horse Tack • Tillage Equipment
HOME/HARDWARE
• Home Decor • Toys
• Lawn & Garden
• Batteries • Tools

FARMERS - DEALERS - CONTRACTORS
Do you have quality used equipment you are no longer in need of?
Now is the time to start thinking about our upcoming
Consignment Auction!
The 11th Annual Consignment Auction Will Be Held Indoors At The
Red River Valley Shows Building
March 26, Crookston, MN
Dennis Biliske Auctioneers "The Northern Valley Auction Leader"
Deadline for consignments is February 28th
For more information please call (701) 746-5305 or (800) 726-1655 or Fax (701) 775-6545.

• Friendly • Dependable • Efficient
For All Your Grain Needs
SALOL FARMERS UNION COOP ELEVATOR
463-2790 or 463-1955

Farmers Tax Guide available

Now available free of charge at county extension offices is the 1996 Farmers Tax Guide.

The 114-page book includes information on how the federal tax laws apply to farming and is useful to farmers as a guide to figure their income taxes and to complete their farm tax returns for the current year.

Sunflower grower meeting at Best Western Feb. 27th

Producing and marketing sunflowers profitably is the focus of a farmer meeting scheduled for Thursday, February 27, at the Best Western Inn of Thief River Falls. There is no registration fee and a free lunch will be served.

Coffee will be available beginning at 9:30 a.m. and the morning session will begin at 10 a.m. with Jerry Miller, sunflower geneticist with the United States Department of Agriculture's Agricultural Research Service (USDA-ARS) discussing what producers can expect to see in sunflower hybrids over the next five years. The hybrid seed industry is changing very rapidly and considerable work is being done in transgenic sunflower.

Second morning session will deal with the control of sunflower diseases Sclerotinia and phomopsis. Both diseases have been prevalent in parts of Minnesota and a number of hybrids are showing good tolerance to phomopsis. Leading the discussion will be Dr. Tom Gulya, USDA-ARS plant pathologist.

Final morning session will deal with the sunflower midge. Larry Charlet, entomologist from USDA-ARS in Fargo, ND, will describe research results regarding the midge and plans for work to be done during the coming growing season.

Afternoon session will begin with Scott Nelson, second vice president of the sponsoring National Sunflower Association, describing some of the activities and programs of the organization. His presentation will be followed by a panel of growers discussing narrow row spacing of sunflower using air drills.

Ernie Taus of Dahlgren and Company will discuss the confection sunflower market and Mike Krueger of Agri-Mark will provide an overview of the oilseed market.

Industry exhibits will be on display and further information provided and questions answered throughout the day. Drawing will be held for a registration prize of hybrid sunflower seed to plant 100 acres. The day's activities are expected to end about 3 p.m.

GRAIN STORAGE FACILITIES
—located in Viking—
Approximately 100,000 bushel capacity 56'x120' steel quonset and 15 steel bins. Railroad service.
218-681-2708

NK MAXIMIZER Hybrid Corn
TIRED OF WINTER?? THINK SPRING!!
With NK's new and proven products like Saleno and S0066 Soybeans, top yielders at UMC and NDSU varietal trials in the double category for the last few years running.
Try our new Rainer Alfalfa that has high yield, quick recovery, excellent winter hardiness and proven high-quality grade hay.
Also available are our top-yielding Corns for all aspects, like Proven 1500, 1699 and 1404.
To save you money, we still have early order, volume and cash discounts of 5% through February 28.
FOR MORE INFORMATION, CALL:
Paul Torgerson
218-745-5480 • Warren, MN

AUCTION
If you're planning an Auction, give us a call! Now booking auctions for the 1997 season.
OTTESEN/McMULLEN Auctioneers
Lloyd Ottesen, Newfolden (218) 449-4011
Joe McMullen, Plummer (218) 465-4266

WOOD MASTER Hot Water Outdoor Wood Furnace
Heat your Home, Shop, Barn, Greenhouse Etc. quoted by Engineers as the number one in strength, efficiency and over all design, easy winter installation
Stoves Available Today Call Toll Free
1-800-932-3629 or 218-253-4328
NORTHWEST MANUFACTURING INC. Red Lake Falls, MN 56750

ANYTIME IS AUCTION TIME
Farm, Household, Estate
Dale Svendsgaard Auctioneer
Phone 218-681-1968
MAKE THAT CALL NOW!

CW CROOKSTON WELDING AND MACHINE INC. NAPA
THE BLASTER "The Frozen Pipe Solver" for thawing of:
• Stock Drinkers • Culverts
WATERLINES • Plastic • Copper • Ductile
• Septic Tanks • Sewage Ejectors
Highway 75 South • Crookston, MN 56716
(218) 281-6911 (800) 569-1309

1997 SPRING AUCTIONS
It will be that time again before we know it! We have already booked nearly one dozen auctions for early spring. Call Now for the best sale date for your $ucce$$ful auction!
JOHN LEE AUCTIONS
Bagley, MN (218) 694-6827
"Results Beyond Your Expectations"

REAL TUFF LIVESTOCK EQUIPMENT
Clearbrook, MN
Call: Dave Dahlberg (218) 776-3188
If No Answer Call: 218-776-3292
New Special Calving Pens 10 ft. by 12 ft. Including auto headgate, 2 self locking gates, split panel on one side removable bars for C-section. All for only $695
High Quality Bale Feeders 185 lbs. (guaranteed for 5 years) $99
Enclosed 205 lbs. (guaranteed for 5 years) $130
3 Point Bale Forks $145
Automatic Headgates $250
10 ft. Heavy-Duty Corral Panels (Strong enough to hold a one ton bull, other lengths available) $52
Squeeze Chute $1,595
(This includes auto headgate, Palp Cage, both sides squeeze, one side door opens, all boards removable, oak floor, weighs over 1400 lbs.)
Squeeze Chute & Scale $2,790
Squeeze Chute, 22 adjustable alley and 30 curved tub ....all for $4,290
New 1998 7x24 Gooseneck Livestock Trailer with truck hook up heavy-duty built $5,905
This is High Quality Cattle Equipment other sizes available upon request
Prices F.O.B. Clearbrook, MN • Prices subject to change.

USED FARM EQUIPMENT S•A•L•E

ROW CROP EQUIPMENT	TRACTORS
6-ROW WIC ROTOBEETER	'90 JD 8960, 4,000 Hrs.
6-ROW ARTSWAY ROTOBEETER	'83 JD 8850
JD 12-ROW 22 7300 PLANTER	'79 JD 4440
12-ROW 22 H&S BEET CULTIVATOR	'94 JD 7800, 1700 HRS.
12-ROW 22 ALLOWAY BEET CULTIVATOR	'84 JD 8650
36-ROW H&S BAND SPRAYER	'85 876 VERSATILE
JD 12-ROW 22-IN. 7100 PLANTER	'81 JD 8640 P.T.O.
GRAIN EQUIPMENT	TILLAGE
930 JD Platform	JD 1610 25' CHISEL PLOW
1980 JD 7720	IHC #55 37' CHISEL PLOW
220 JD FLEX PLATFORM	JD 230 25' DISK
853A JD ALL CROP HEADER	JD 960 44' CULTIVATOR
20' JD RIGID PLATFORM	JD 3100 PLOWS - 12 BOTTOMS
1982 JD 8820	IHC #700 8-BOTTOM PLOW
	JD 980 44-1/2' CULT.
	WILRICH 44-1/2' CULT.

WESTERN IMPLEMENT
HALLOCK, MINNESOTA PHONE: 218-843-3637

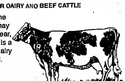
National Sunflower Association
GROWING SUNFLOWER PROFITABLY
✓ Controlling Sunflower Diseases
✓ Early Hybrids For The North
✓ Controlling Sunflower Pests
✓ Narrow Row Spacing
✓ Markets - Oil And Confection

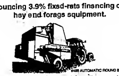
WHEN: Thursday, February 27, 1997 - 9:30 A.M.
WHERE: Best Western Inn, Thief River Falls, MN
Grower Door Prize: 100 acres of hybrid sunflower seed
Compliments Of: AgriPro Seeds; Asgrow Seed; Cargill, Inc.; Cenex Land O'Lakes; DeKalb Genetics; Interstate Payco Seed; Pioneer Hi-bred Int'l.; Proseed; Red River Commodities
No registration - free lunch. For further information, call the National Sunflower Association at 701-328-5100.

Farm Aid.
If you want to make farm life less taxing, talk to the professionals at H&R Block. Our preparers can answer questions about:
• Sale or exchange of farm assets
• Patronage dividends
• Disaster losses...and more
Our rates are reasonable, we stand behind our work. Now that's music to your ears.
H&R BLOCK
605 N. MAIN, THIEF RIVER FALLS
OPEN: 9 A.M. - 8 P.M. Weekdays; 9 A.M. - 5 P.M. Sat. • 681-6954
APPOINTMENTS AVAILABLE
MASTERCARD, VISA & DISCOVER



IT PAYS TO PLANT
5454, 5312, 5262
The Right Alfalfa
See or Call:
JIM POTUCEK, WARREN, 218-745-4800
LYNN VAD, GOODRIDGE, 218-378-4454
GARY PURATH, RED LAKE FALLS, 218-253-2600
PIONEER. Pioneer... The Quality Forage Source.
® SM TM Trademarks and service marks, registered or applied for of Pioneer Hi-Bred International, Inc. Des Moines, IA. All sales are subject to the terms of labeling and sale documents. ©1994 PHII

A PREMIUM QUALITY LIQUID PROTEIN SUPPLEMENT
Liquid Gold 40
FOR DAIRY AND BEEF CATTLE

Because of the quality of the hay and feed this year, Liquid Gold 40 is a must for your dairy or beef herd.
Call today 465-4215 or 1-800-224-4547 to fill your lick tank.
Lick tanks are available at the Plummer Co-op Creamery.
CENEX LAND O LAKES
Plummer Co-op Creamery
HIGHWAY 59 PLUMMER
465-4215 or 1-800-224-4547

YES.
Announcing 3.9% fixed-rate financing on all hay and forage equipment.


Is your hay and forage equipment ready for another season in the field? Or is it ready for retirement? If you're ready to buy, Case IH has great news: 3.9% fixed-rate financing for 36 months on all Case IH hay and forage equipment, including balers, mower-conditioners, windrowers, forage harvesters and more. So whatever machine you choose, you can count on high performance and a great low rate. But don't wait; after March 31, this offer is no more.
You can count on us for high quality farming systems, genuine Case IH parts, superior service and flexible financing.
ANDERSON POWER & EQUIPMENT
TOLL FREE: 1 (800) 888-2744
IMPLEMENT: (218) 681-1423
HARDWARE: (218) 681-3999
HIGHWAY 59 NORTH, THIEF RIVER FALLS, MN 56701
Case Corporation
CASE IH

Dagen co-chairs potato program

Justin Dagen of Karlstad has been appointed co-chairman of the 1997 Legislative Leaders program of the National Potato Council. In this position, he coordinates all the legislative leaders in the Insights program.

Dagen will attend the Legislative Leaders program in Princeton, NJ, where participants will learn to better understand the implications of legislation and regulation impacting the potato industry. Participants are from all potato growing areas throughout the country.

A 1996 graduate of the Legislative Leaders program, Dagen will work with the National Potato Council in planning the program for next year's NCP annual meeting as well as informing all states about the opportunities for candidates.

Woodcrafters meet on Wednesday

February meeting of the Northland Woodcrafters will be held Wednesday, February 26, at 6:30 p.m. at the Occupational Development Center on Highway 32 south in Thief River Falls.

All persons in the area interested in making items from wood are encouraged to attend and to bring items they have made for display and discussion.

BOOKLETS
681-4450 – Thief River Falls

Amana COOLING & HEATING
A New Dimension in High Efficiency Heating
Amana Air Command 90 Gas Furnace
Featuring:
• Stainless steel heat exchanger
• Stainless steel recuperative coil
• Induced draft
• Advanced solid state ignition
• Long life Burners
• 25 year limited warranty
• Full factory testing
• Efficiencies over 90%
• Available in upflow and counterflow models

Call For Free Estimates
Rain Care Co.
JOHN P. LOVLY
Heating/Air Conditioning
Goodridge, MN 378-4641

Mary Kay COSMETICS
The Cosmetic That's More Than A Cover-Up.
Facials, Glamour Make-Overs And Color Logic Consultations Are Always FREE.
PATTI OSOWSKI, MARY KAY DIRECTOR
✆ 681-6750
"Mary Kay Consultant For 15 Years"
Thief River Falls, MN



Homeowner's Coverage For Dwellings In Town
BRAY GENTILLY MUTUAL INS. CO.
Locally Owned—Serving Policyholders Since 1900
P.O. Box 205, R. L. Falls, MN 56750 253-2252

FARMING AND AGRI-BUSINESS
Serving The Community
Feeding The Nation

March is being observed as NATIONAL AG MONTH in tribute to the national farmers and those who serve them and handle their products. The NORTHERN WATCH is planning a special NATIONAL AG WEEK section which will contain informational articles and other material of interest to farm families as well as agriculturally related advertising messages.
To have your advertising included in this special section, contact your NORTHERN WATCH advertising representative or call 681-4450 at The Times.
Published: Saturday, March 15, 1997
Deadline: Friday, March 7, 1997
INKCREDIBLE The Times
The Times • NORTHERN WATCH & Commercial Print Shop
681-4450
P.O. Box 100 • 324 Main Avenue North • Thief River Falls, MN 56701

FLOORING SALE
HUNDREDS OF SAMPLES!
POPPLERS HOME FURNISHINGS
201 North LaBree 681-3914
CASH BACK REBATE ON CONGOLEUM EXCLAMATION
SALE...
✓ BRUCE HARDWOOD
✓ CERAMIC TILE
✓ CONGOLEUM
✓ ARMSTRONG
✓ TONS OF CARPET

THE CLASSIFIEDS – THE CLASSIFIEDS

Miscellaneous

DOG PROBLEMS? Diane Rich trained to the stars, step-by-step, easy to follow dog training video. Only $19.99 plus $3.00 shipping and handling. Allow 2-4 weeks delivery please. Send check or money order to JB Video, 97 Countryside, Thief River Falls, MN 56701. PF4122p

PLENTY OF snow and snowshoeing, for traditional kits or finished snowshoes, call Diane at 681-8170. PF4110p

FOR SALE- Cylinder with 20" travel. 796-5477. $50.00. 12tfa

FOR SALE- Nordic Track Walk-fit with control panels in excellent condition, call 681-6486. P4119p

WEIGHT BENCH, 55 lb bar, 300 lbs of weights plus accessories. $250.00, call 681-2520. P8110p

BAHAMA CRUISE! 5 days/4 nights, underbooked! Must sell! $299/couple. Limited tickets. 1-800-935-9999, ext 4890. P12122p

FOR SALE- Casio 3300 full size piano, call 681-4303, ask for Roger Shatlor. 13tfc

FOR SALE- Nordic Track Pro, just like new, used very little. $475.00. 465-4470. 1116c

YOUR INDEPENDENT HERBALIFE DISTRIBUTOR
FOR PRODUCTS CALL
218-597-2774

BEST OUTDOOR WOODBURNING FURNACES. All stainless steel for long life. The FUTURE in outdoor woodburning. Ash auger convenience. Heats multiple buildings and domestic water. 10 year WARRANTY. Guaranteed LOWEST PRICES. Financing. 1-800-446-4043. Mahnomen. 07tfc

FOR SALE- Electric motors, 1/4 h.p. to 7-1/2 hp. See us for all your electric motor needs. Fleet Supply. Call 681-2050. 47tfc

FOLTZ BUILDINGS. Your post frame building experts. Insulated shops/garages, commercial/industrial, machinery storage, horse/cattle barns. Call 1-800-255-9901. F1Stfc

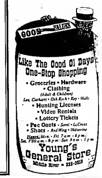
QUALITY REBUILT ENGINES Starting at $795. 12 month/12,000 mile warranty - w/ exch. on rebuildable core. Installations and towing available. Don's Machine Shop, Fosston, MN 800-448-1518. 17tfc

FOR SALE- Girls' name brand clothes sizes 8-10-12, dresses, shirts, shorts, sweatshirts, Z Cavaricci jeans, some women's small, some boys sizes 8-10. 681-4850. 1110p

FOR SALE- Large wood building, 67'x42', full basement, wall insulated, in Newfolden, MN. Evenings call 874-6461, 874-4611 or 449-3235, days call 874-6441 or 874-0155. Reserve the right to accept or reject any or all bids. F68tfc

GAS AND WOODBURNING FIREPLACES and Stoves. Many brands available, HEAT-N-GLO, KOZY HEAT, EARTH STOVE, NAPOLEON, MAJESTIC, VERMONT CASTING. Also masonry fireplaces, woodoil furnaces. Guaranteed LOWEST PRICES. Financing. 1-800-446-4043. Mahnomen.

An Ad Doesn't Have To Be B-I-G To Catch Attention
IT'S WHAT YOU ADVERTISE THAT COUNTS!
The Times
681-4450–Thief River Falls



Miscellaneous

THE MOST Realistic Fantasy Sports Leagues available, are now forming for Major League Baseball & Nascar Auto Racing with great cash prizes. For FREE Information call toll free 1-800-484-9516 Ext 7238. PF6122p

WANTED- Old original pictures. Would prefer ones of scenery, animals or children, anything but family pictures. Will pay from $25.00-$100.00 and up depending on size. Call collect 218-449-4235. P8118p

FOR SALE- Tri-Rails by Invacare. Battery powered three-wheeler with battery charger. Fold up model, late model, excellent condition. 1/2 price. 218-843-2749. PF4122p

FOR SALE- Used one year Graco stroller, paid $110.00, asking $50.00. Large entertainment center, must see. Also older Sears electric typewriter, call 681-1247. P4117p

WINDSHIELD REPAIR - Stone chips, small breaks, approx. 10% replacement cost. Most insurance companies waive deductible. For free estimates call 681-4233. Anderson Windshield Repair. NM2-0tfc

Sawdust Sam
Better signs...fast!
COMPUTER SIGN SERVICE
Computer Lettering, Graphics & Logos, Posters, Banners, Show Cards & Magnetic Signs, Vehicle & Fleet Markings & Decals, Do It Yourself Pre Spaced Vinyl Lettering, Straight Copy One Color, Pickup Door Sign Starting at $29.00
Rt. 3, Box 186, Red Lake Falls, MN
(218) 964-5466
or 800-328-0321 for details.

CURED WOOD- Poplar, also green poplar. Square straw bales. 222-3790 or 222-3632. PF1122p

Lawn & Garden

TROY BILT- Tillers, sickle mowers, chipper. Below dealer cost. Final clearance. S&J Sports Inc. 1-800-569-8114. F6tfc

JOHN DEERE 12 h.p. riding mower with snow blower, cab and chains, $1,000.00/o.b.o., 681-7364. P4116p

Rummage Sales

30-FAMILY RUMMAGE Sale: Saturday, February 22, 8 a.m. to 1 p.m., Lincoln High School Cafeteria. TRF. 1116p

Lost & Found

SET OF keys found in Post Office parking lot 1/28/97. May claim at The Times, 324 Main Ave. North, Thief River Falls, MN 56701. 10tfo

Motorcycles-ATVs

NEED COMPUTER PAPER? We carry all types and sizes and have very competitive prices. Stop in or call The Times, 324 Main Avenue North, TRF 681-4450. 1116o

ATV FOR SALE- 1996 Polaris 400 Sport, $3,000.00, like new, call 681-8310. P4119p

Personal Services

HEATON PAINTING & HANDYMAN SERVICES
681-6575
• Interior Painting
• Home Repair & Maintenance
• References • Gutter Cleaning
• Experienced/Reliable
Serving The Thief River Falls Area — Dave Heaton

RESUMES- Need a resume? Professional, quick, confidential service. English degree. Experienced. Call 681-5063 evenings, weekends. 10tfc

TELEPHONE MESSAGE PADS- 100 sheets per pad, 95 cents per pad, $4.25 for five pads. Available at The Times, 324 Main Avenue North, Thief River Falls. 1116o

RESUME WRITING- Free consultation with the purchase of a resume package. Reasonable rates, call today for more information. Contact Amy at Custom Creations, 681-0182. Mention this ad and receive 10% off any package. 8tfa

SEWING MACHINES repaired in your home or bring to Calico Plus in the Falls Mall, 681-8844 evenings and weekends call Earl at 964-5763. F27tfc

OUR ADVERTISERS SAVE YOU MONEY!

Pets

FOR SALE- Bernese Mountain dog pup. Bred for working and good with children. 449-3321. 2116p

TO GIVE AWAY- German Shepherd and Lab cross puppies, 6 months old, call 253-1011. PF4120p

FREE-FREE- Lab puppies, one black male, one chocolate female. call 253-1630. 1116l

WHO SAYS you can't buy love? AKC Golden Retriever pups, shots and wormed. 218-222-3332. P8110p

FOR SALE- Peach faced Love birds, hand fed, young and healthy, call 964-5292. P8117p

TO GOOD farm home to give away, mid-size Sheltie, loves to play ball. Half Persian and 1/2 ??? male cat, 2 years old, 681-6039. 14tfo

ROYAL PET grooming and supplies, certified groomer, just cross over Long Bridge, first right, second left, Thief River Falls, call 681-8311. 92tfc

Machinery

FORKLIFT FOR SALE- Toreq lift truck No. TI-25, 2,500 lb capacity, hydrostatic transmission, 7.00x12 12 ply tires for outdoor use. $2,500.00. Call Hapka Seed Company, 218-437-6603. PF4122p

FOR SALE- 1470 Gehl 4x5 round baler, always shedded, 5020 JD PTO, New Holland 516-205 bushel manure spreader, Chevy S-10 4x4, V-6, lifted body, big tires, good mechanically, three-tone paint, Gulbransen cathedral organ, reasonable prices, two new metal 10x10 doors, automatic openers, 218-964-5010. P6118p

WANTED- Gas tractor, SM IH, 88-Super, 880 Oliver or 930 Case in good condition, 218-965-4666. 1116p

NEW BELARUS Farm Tractors 22 h.p., $7,500.00, 57 h.p., $9,000.00, 81 h.p., 4-WD cab, $10,000.00, 100 h.p., 4-WD, cab, $20,000.00. Loaders, $3,500.00. New and used parts readily available. Lyle Bjelland Tractors, Inc., Erskine, MN, 218-687-2781 days, 218-687-3128 evenings. PF4116p

WANT TO BUY- Machinery Wanted: 660 NH round baler or equivalent, older FWA tractor with cab, 3 pt. and p.t.o. or full-size 4-WD with same, 10-ft. press drill with small seed and fert., field scraper for ditching, 1-ton 4x4 crew cab pickup, 10" culvert for crossing, 775x14" tires, old 9 ft. cast iron field roller packer, fanning mill, Skid Steer loader trailer w/ ramps, round bale mover with side arm pick up, call 218-681-8879. 1116p

8N FORD tractor, excellent condition, recently overhauled, call 218-843-3478.

2290 CASE MFD tractor for sale. 3,470 hours, 14.9-28 front and 18.4-38 radial rear tires. Purchased new 1984, SN#12088505. $17,000.00. Call Hapka Seed, 218-437-6603. PF8130p

FOR SALE- Haul All drill fill, 18 ft., two compartment and 40-ft. DMI crumbler and 103 Spray Coupe, 218-253-2205.

Snowmobiles

1996 580 ZR, carb., 2,000 miles, hand/thumb warmers, carbides, cover, make a reasonable offer, ask for Mike. Also, 2-place 8x10 range trailer, 378-4398.

1997 POLARIS XLT Special, skid plate, ski skins, carbide studs and more. Must See!! 218-294-0635. P4119p

FOR SALE- 1990 ZRT 600, 90 studs, good condition. $4,150.00/obo, 218-964-5320. 2116p

FOR SALE- 1994 V-Max, 4-cylinder, 750cc, very quick, less than 1,000 actual miles, perfect condition, 218-222-3330, leave message. P9116p

1984 INDY 600, pipes, new track, new hood, very good, $1,600.00/obo, 681-2266. 1116p

FOR SALE- 1991 Indy 500 SKS, new motor, reasonable offers, 701-795-7103.

FOR SALE- 1994 Polaris Indy 440, 2,600 miles, mint condition. $2,800.00/obo, call 681-5709. PF5124p

FOR SALE- 1994 Polaris XLT Special, $2,700.00 or best offer, 218-798-5334, must see. PF4118p

1990 PROWLER Special 440, $1,700.00 or best offer, 380-2431 and leave message. 2117c

1997 CLASSIC Touring, $4,075.00, 1997 Lite Deluxe, $2,700.00, 425-7338 after 6 p.m., low miles, great condition. PF4118p

FOR SALE- 1990 Polaris Trail Touring, excellent condition, only 300 miles, asking $3,400.00. Call 218-754-7585.

'95 ZR 440, 1,000 miles, excellent condition, $3,500.00/o.b.o.; '95 Z 440, 1,600 miles, $2,400.00/o.b.o., 681-2104, leave message. PF4118p

1995 ARCTIC Cat 580 EXT, studs, carbides, extras, 2400 miles, very sharp, $3,000.00, 218-465-4512. F2118p

RIDE IN comfort, 1997 Polaris 500 Classic touring, electric start, reverse, passenger handwarmers, more. $4,550.00, also open face helmet, new face shield, $55.00, 218-463-2630 evenings. 2116p

1978 SKI-DOO TNT 340, $350.00, 218-437-8281. P4117p

FOR SALE- 1995 Polaris Indy Trail 480, deluxe, low mileage, very sharp, call 681-6488. P4119p

FOR SALE- Full face snowmobile helmet. Call John or see at The Times office, 681-4450. 5tfo

1997 ZL 440, only 550 miles, excellent condition, $4,250.00/o.b.o. 1997 ZRT 600 with studs, 1,300 miles, excellent condition, $5,500.00/o.b.o. Both under warranty. Call 681-0182 after 5 p.m. 14tfo

FOR SALE- 1997 Ski-Doo MX2-670, 1,200 miles, $8,000.00/o.b.o. 681-1171

FOR SALE- 1991 Prowler, 3,300 miles, nice shape, $1,850.00, 681-6057 or 681-0733. P4119p

FOR SALE- 1991 EXT-MC 530, excellent condition, $1,800.00, 681-4623. P4119p

AGENCY MANAGER

Wisconsin-based general fraternal benefit society seeks experienced life insurance professional to establish agency in the Thief River Falls area. Must be a strong recruiter, have good communication skills and have experience in agency management. Excellent benefits, compensation package and Home Office support.

Fax or send resume to:
Roger Zuleger, Director of Sales
Equitable Reserve Association
P.O. Box 44, Neenah, WI 54957

EQUITABLE RESERVE ASSOCIATION

ADMINISTRATIVE SECRETARY

Hillcrest Nursing Home, Red Lake Falls, has a full-time position (36 hrs./wk.) open in the Business Office for an Administrative Secretary. This position's primary functions include billing and collection for our 62 SNF beds, and routine clerical tasks. This person is also responsible for preparing paperwork for all new hires and maintaining employment files. Computer experience and basic accounting skills are required. Knowledge of Microsoft Office and Admiral software plus previous billing experience in a health care setting is preferred. A competitive benefit package is available. **Please send resume or completed application to Administrator, 311 Broadway Ave. Red Lake Falls, MN 56750.**

Riverview — *We are an equal opportunity employer*

FACILITATOR

POLARIS INDUSTRIES INCORPORATED OF ROSEAU, MN IS CURRENTLY SEEKING APPLICANTS TO FILL THE POSITION OF FACILITATOR. THIS POSITION PROVIDES ADMINISTRATIVE, EDUCATIONAL, AND DIRECTIONAL SUPPORT TO PROBLEM SOLVING TEAMS ESTABLISHED IN ACCORDANCE WITH THE POLARIS PARTNERS IN CONTINUOUS IMPROVEMENT QUALITY PROCESS.

PREFER COLLEGE DEGREE IN EDUCATION OR CLOSELY RELATED FIELD PLUS PREVIOUS TEAM EXPERIENCE.

FOR INFORMATION, PLEASE CONTACT TERRI LARSON.

SEND RESUME, REFERENCES AND SALARY HISTORY TO:
501 5TH AVE. S.-W., ROSEAU, MN 56751
(218) 463-2312

EQUAL OPPORTUNITY EMPLOYER

Extra, Extra

Now Accepting Applications For Northern Watch Carriers

Pick Up An Application at 324 Main Avenue North
Carrier Delivery Routes Are Independent Contractors.

The Northern Watch is looking for carrier delivery people for the Thief River Falls area.*

Girls and boys of all ages are encouraged to apply, along with adults.

Press Publications WATCH

The Times • WATCH

CLASSIFIED ADS

DEADLINES: The Times – Monday, 10:00 A.M.; Northern Watch – Wednesday, 2:00 P.M.

NAME
ADDRESS
PHONE

1	2	3	4	5	6	7	15 words
8	9	10	11	12	13	14	16 words
15	16	17	18	19	20	21	17 words
22	23	24	25	26	27	28	18 words
29	30	31	32	33	34	35	19 words
36	37	38	39	40	41	42	20 words

YOU CAN ENJOY OVER 20 BIG HOMES FOR ONLY $4.00

- ☐ The Times
- ☐ The Northern Watch
- ☐ Both
  (Make Payable To Both)
  12 Months $3.00 Per Combination
  Additional 12 Months $2.00

BEST VALUE! INCLUDES DEAL Add Only 3 Times Get The 4th Time FREE

If you wish to have your name, address and telephone number in boldface, please indicate how many words.

Make Check Payable To The Times, P.O. Box 110, Thief River Falls, MN 56701

PLEASE SEE BELOW YOUR ADS CHECKED WHICH PAPER YOU WISH YOUR AD TO RUN IN YOUR BEST DEAL IS TO RUN IN BOTH!

Help Wanted

DELIVERY / WAREHOUSE — UBC UNITED BUILDING CENTERS

Full-time position available at a major regional retailer of building materials. Will handle a variety of duties & tasks related to retail operations. Must be able to lift 50 lbs. on a regular basis. Must be able to perform heavy physical work and have clean driving record. Previous related experience is helpful but not required.

APPLY IN PERSON ONLY AT
UNITED BUILDING CENTERS
1201 Highway 59 West
Thief River Falls, MN
Equal Opportunity Employer

AUTO TECHNICIAN- Full-time position open in Ford dealership, good pay and benefits, apply at Turnberg Motors, Inc., Thief River Falls.

HELP WANTED- Part-time or full-time LPN position open in long term care facility. Contact Shanda Klosiki, DON at Kendall Healthcare at (218) 241-5522 or apply in person at 1021 Kendall Drive, Crookston.

WANTED- Dishwasher, weight man, 5 yrs. exp., 100% natural. Spots, screensavers, also applies March 01, 1997. 563-481-5040. Fredericksburg, IA.

HELP WANTED- Full-time and part-time openings, flexible hours, apply in person at Taco John's, 1120 Central Ave. N., Thief River Falls.

ORAMEDIC GROSSEN person needed to start immediately, must have experience in bed manufacturing, must be willing to work overtime, Call Ken Grossen at 1-800-658-4156. People experience helpful. Full benefits package. Apply in person at Grossen Bedding Warehouse, 24 Industrial Park Rd., CR 7m Tintah, P.O. Box 100, Tintah, Phone 218-549-3570. EOE.

POSITION AVAILABLE:
PART-TIME TELLER
Competitive Wages
Plenty Of Available Hours
APPLY IN PERSON
NORTHERN STATE BANK
201 3rd St. E, Thief River Falls

FULL-TIME YEAR around employment on boat, cook, deckhand, engineer, wages $2,000 to $3,000 per month. Call (218) 428-4111 or (218) 427-5205.

WANTED- Experienced cook for new Dairy Queen, call 218-253-2406, ask for Jeff.

OVER THE Road semi driver, Class A license, call 218-253-2406, ask for Jeff.

HELP WANTED- Full-time mechanic, some experience necessary, must ASE certified, good wages and benefits. Call Mike, 253-2119.

CHECK OUT OUR RESOURCE CENTER...
Accessible to Everyone
You'll Like It!
• Publications on employment & labor market trends, including Minnesota Job Openings
• Directories of services for the job seeker and industry employer directories
• Vocational biographies, job bank
• Books and videos on career development and job search
FEW OF THE JOBS AVAILABLE:
• **ROOFING/SIDING CREW CHIEF** – Parts, full-time, $8.00 per hour, Thief River Falls, (MN-RETSHP)
• **PARTS SALES** – Full-time, $7.00 per hour, Hallock, (MN-HANSON)
Must be 18 years old to handle firearms to become a dealer.
FOR MORE INFORMATION CALL:
218-681-0409
1307 Highway 1 E, TRF
218-463-2233
205 2nd Ave. SW, Roseau

DID YOU KNOW?
Over 50% of Minnesota's new job openings are using the profile they complete at Job Service. Let us help you find your next employee. Call us today at 776 and ask for family resources.
MINNESOTA JOB SERVICE

HERALD CIRCULATION DEPARTMENT
218-281-1200 or 1-800-477-0753

Head Starts OPENING for Preschool Teacher for local facility. Need current CDA, AA degree and Early Childhood Education. Call 1-800-427-4008 or 218-681-4566. Monday-Friday 8:00-4:30.

HELP WANTED
Would you like to join our team? Would you like to join our family? Would you like to be employed by a company that has been #1 in the Harvest Hosts Gold Standard Survey for 3 years in a row? Would you like to become a Roseau Area Chamber Ambassador? Would you like to become a Kiwanis Member? Would you like to be employed by a company that has been in business for 40 years?
Then you are the person we are looking for!
Mary Anderson, O.D.H.
Dental Office Manager
4913 S. Highway 169 East
Plymouth, Minnesota 55442
(612) 559-2020

VALLEY HOMES, Inc. has full- and part-time positions (where shifts available) available for Cooks, Dishwashers, Servers and Cashiers. Starting with adults with developmental disabilities. Benefits package is provided. Must be 18 and have a valid driver's license. Apply in person at 1000 Valley Homes Drive, Thief River Falls, MN 56701 or P.O. Box 1000.

Help Wanted

WANDERVIEW MATERIALS management position available with great benefits. Must have 5 years experience in the aggregate industry, heavy equipment operation, road construction and supervision. Send resume to Wanderview Materials, Inc., 1000 Wanderview Drive, Thief River Falls, MN 56701.

ATTENTION TO clean and retail vehicles, full-time position with benefits. See Tom at Northern Motors, Roseau.

Situation Wanted

HAWK BUILDERS
Custom Home Builders
Remodeling
Additions
Garages
Decks
Kitchens
Baths
Basements
Roofing
Siding
Windows
Doors
Cabinets
Flooring
Painting
Drywall
Concrete
Foundations
Excavating
Septic Systems
Water Wells
Commercial
Residential
Agricultural
Free Estimates
Call Today!
681-8749
Howard Hawkinson

WHAT IS IT? What does it do? We will find any answer. Send ANY question along with $5.00 and your name and address. Mail to: Answer Man, P.O. Box 1, Thief River Falls, MN 56701.

ROOF TOP snow removal, residential, commercial, free estimates, call 681-8223. Pm/18p

Snow Removal
1995
Mike's Machine
Will Do
• Driveways
• Sidewalks
Evenings **681-8749**
Howard Hawkinson

LICENSED DAYCARE has openings, all ages welcome, Kindercare, Bemidji, 444-881-5140 weekdays or 681-8223. Pm/18p

NELSON HEAT & AIR
Sales & Service
Furnaces
Air Conditioners
Humidifiers
Air Cleaners
Thief River Falls
681-2222

MATURE PERSON to help take care of two adult children and do light housework, Monday-Friday, 7:00AM - 2:00PM, 218-745-4897. Pm/18p

ROOF SHOVELING- Vent checking, an-tenna removal, 683-3124 Warroad. Pm/18p

RICK'S APPLIANCE
25 Years Experience
Parts & Labor
Warranty
Factory Authorized
Service On Most
Major Brands
For Service Call:
681-1282 • 1-800-293-2383
At Home or Shop Service

EXTERIOR HOUSE painting, will also do interior painting and carpentry repair work, Mike, 218-281-7616, Crookston. Pm/18p

DAYCARE OPENINGS! Quality care, ages 6 weeks and up, 681-2265, 1000 Valley Drive, Valley Homes neighborhood, Thief River Falls.

Carver Performance & Repair
Specializing in ATV's • Snowmobiles
Trailers • Lawn & Garden Equipment
218-964-5670
1 Mile N. of T.R.F. on Highway 59
Thief River Falls, MN

NOEM'S REPAIR
Small Engine Repair
1307 N. Oulton Thief River Falls

TIMES has attention-getting classified ads. Call 281-1130 to find out how you can add color to your ads.

CARPOOL TO Grand Forks Tues., Wed. and Thurs., leave 6:45 a.m., 681-3492.

RAYGUNS has openings for all sizes and shifts, starting March 1st, call 782-2121 or 681-4100. Pm/18p

JACOBSON'S SNOWPLOWING
Commercial • Residential
Driveways • Parking Lots
Sidewalks
Please call, We want your business.
Call 681-3584 and ask for Adam
or 681-4100 and ask for Jeff

DERTY, STAINED walls and ceilings, or just need a change? Call Haldon Painting, 681-6075. 6p2tf

WILL DO Trade in your area. Starting at $50.00. Call for an appointment. Zierke Construction.

NOTHER OF two kids will babysit in my home, 2 years and more ever. Call Kim at 681-1329. Pm/18p

CALLIGRAPHY! On wedding invitation envelopes, etc. Call Jeanne Hanson, 681-2442 and ligne Kasseys 2170.

ROOFS, DRIVEWAYS and chimneys done anytime. Call us anytime, 681-4342. Pm/18p

Public Notice

CHRISTIAN WEIGHT loss information meeting, Monday, February 24, 7 p.m., 681-2442. Jackie Grow. 2170

PUBLIC NOTICE
Board of Audit for Star Township will be held March 4 at 7:00 p.m. at the clerk's home

Ron Kottke, clerk
2170

BOARD OF Audit for River Falls township will meet at 7 p.m., February 25 at the home of the clerk.

Robert Fieldsteel
Township clerk
2170

ANNUAL MEETING
Annual meeting for Poplar and Huntly Township Fire Protection will be held March 3 at 2 p.m. at the Goodridge Senior Citizens Center.
2170

Situation Wanted

DAHL'S Service & Repair
Specializing in
Snowblowers
Lawnmowers
Chainsaws
Trimmers
Edgers
Tillers
Rototillers
Generators
Pressure Washers
1-218-874-6141
Newfolden, MN

ALL TYPES of snow removal, residential, commercial, free estimates, call 681-3223. Pm/18p

Johnson
Heating & Air Conditioning
Sales - Installation - Service
Free Estimates
Dan Johnson
218-681-2045

J.C. DRYWALL
"Over Estimates"
"Satisfaction Guaranteed"
Steve Johnson
(218) 681-1863
JEFF SWANSON
Owner
Thief River Falls, MN

*** FOR REAL!! ***
A TRUE THRIFT HOME REVEALED And ONLY At Classic Int'l Homes...Also Featuring 16x80 Lake Front Living Rooms & Kitchens.
The Time Is Now To Get Your New Home At Your Best Savings!!
CLASSIC INTERNATIONAL HOMES
4915 Gateway Drive, Grand Forks, ND • 701-772-0297 • 800-247-0198

NURSING ASSISTANCE CLASS OFFERED

The Long Term Care Nursing Assistance class will be offered in Karlstad, tentatively starting March 17, 1997. The course length is 64 hours and includes classroom and 24 hours of hands-on skills training. If interested, contact Shanda Kosiuk, DON or Lisa Baumgartner, Instructor at the Karlstad Healthcare Center for more information or phone 218-436-2181.

WANTED
People Interested in the Emergency Medical Technical Program
for more information call:
218-681-4084

Mobile Homes

FOR SALE: 1973 12x52 Kit-wood mobile home, 2-bedroom, new stove and dishwasher, must see to appreciate, $5,000 obo, call 218-681-4342. Pm/18p

12 MOBILE home lots for sale, 5 only RDC, phone 1a, 681-7333 after 5 p.m. 2170

ADD THIS UP... ATLANTIC HOMES
• QUALITY HOUSING
• LOW INTEREST
• ON THE SPOT FINANCING
SUPERIOR HOMES
Hwy 59 North
Thief River Falls, MN
701-775-3542

MOBILE HOME INSURANCE
Will Insure Most Year & Models
1-800-994-0753

Campers

FOR SALE- 1230 Viking pop up camper, very nice, used, $2,000 firm, call 681-6410. Pm/18p

NORTHERN DUKE Power pack (both for parts), $11 in Main, 681-6681. 2000

WHEN THE snow comes, camper will be ready! Call Shane, 681-4176. Red and white 1994 Coachmen Catalina, 24 ft., sleeps 6 adults by 3/15/97, 20% off. Pm/18p

Livestock

PUREBRED SIMMENTAL bulls, 205 weight, 1 year old, 1 two year old, 1 three year old, will sell or swap 218-281-2260. Pm/18p

WANTED TO BUY- Calves of various sizes, 681-4005. Pm/18p

FOR SALE- Yearling bull, Polled Hereford's and Red Angus performance and semen tested, delivery available, call Dahlquist 232-2111, Fisher, MN. 1992

R & J HORSE Sale Barn- Every Monday, 1:00 p.m., Fosston, MN. Sale 1/7 p.m. Super 7 pm Feeder Sale. Video sale, service accommodations for sale 1 to 5 p.m. Sale every Tuesday, 1:00 p.m. Special sale every Friday at noon. Hay 10 Ton Sunday, 218-435-5400. 1996

TWO-YEAR-OLD Polled Hereford bulls, 1 yearling bull, 1 two-year-old bull, 1 commercial cross Black Gelbvieh and Simmental cow, 1 commercial cross Red Gelbvieh and Simmental cow, 681-4810 or 781-222-7710. Pf/18p

FOR SALE- Purebred Polled Hereford bulls, 2 year olds and yearlings, 45 commercial cross Black Gelbvieh and Simmental cows, 681-4810 or 781-222-7710. Pf/18p

FOR SALE- 4-year-old Shetland gelding, 42" tall, 2 years old Shetland mare, 42" tall, excellent pony for children, 425-2041 after 5:00 p.m. 2170

RED ANGUS bulls, sired #1 by Trail Boss and #2 by Bando, 218-964-5277. Dahlke Red Angus, Badger, MN. Pf/18p

Livestock

BAGLEY LIVESTOCK EXCHANGE, INC.
Bagley, MN
Minnesota's Newest
Check It Out This Saturday!
SALES EVERY THURSDAY
Cattle Sales
Specializing in Dairy Cattle and Calves
Horses, Feeding Beef & Beef Bred Cattle, Sheep
Video Sales Available
• COMPUTERIZED BEND SCALE
• CAT Weighing
• DRIVE-THRU UNLOADING
• FULL-SERVICE CAFE
CATTLE QUALITY TRANSPORT
SPARTAN FEEDER CATTLE & SLAUGHTER CATTLE SALES!
THURS., FEB. 27TH
1:00 P.M.
THURS., MARCH. 6TH
1:00 P.M.
THURS., MARCH. 13TH
1:00 P.M.
THURS., MARCH. 20TH
1:00 P.M.
THURS., MARCH. 27TH
1:00 P.M.
Special Bred Stock & Cow, Calf & Heifer Sale
SATURDAY, MARCH 1ST
1:00 P.M.
Also 175 Fall Calves.
Double-R Charolais Bull Sale
Saturday & Sunday March 8 & 9am
BAGLEY LIVESTOCK EXCHANGE, INC.
BOARD OF DIRECTORS INVITES YOU TO THE 1997 12-ROW BAR-B-QUE
For More Information Call:
Market Phone: 218-694-3701
FAX: 218-694-3709
Highway 2 West, Bagley, MN

FOR SALE- Registered Gelbvieh and Balancer bulls, 2 year olds and yearlings, 45 commercial cross Black Gelbvieh and Simmental cows, 681-4810 or 781-222-7710. Pf/18p

FOR SALE- Purebred Gelbvieh and Balancer bulls, 2 year olds and yearlings, 45 commercial cross Black Gelbvieh and Simmental cows, 681-4810 or 781-222-7710. Pf/18p

CHAROLAIS BULLS for sale- Purebred yearling and 2-year old, will make semen tested, delivery available, call Dahlquist 232-2111, Fisher, Minnesota. 1992

FOR SALE- 20 Hereford cows, easy spayed, in herd calving in 3 weeks, 218-782-2214. 2170

Fer Rent

ONE AND two-bedroom apartment, $325.00 per month. Application fee $150.00 per month. Application fee refunded. Heat and electricity included. Call Crookston Housing Village, 281-2251.

STORAGE, GOATS, CARS, RV'S, etc. Roseau/Warroad area, 463-1000 or 386-3853, lowe manager. 8tfc

EXCELLENT HOME and duplex for rent, mobile homes, Countryside Court, 56 Industrial Park, Roseau, call 463-1000 or 386-3853. 8tfc

FOR RENT- Mobile home, 2-bedroom, 2 bath, Kiss, Kiss, 3-bedroom mobile home, no pets, 681-2434, 681-1858. Pm/18p

STORAGE UNITS FOR RENT IN TRF
Call For More Details
681-1551

FOR RENT- Lovely 2-bedroom apartment, refrigerator and dishwasher included, no pets, $425.00 per month plus security deposit, call 681-2434, 681-1858. 18tfc

FOR RENT- Small 2-bedroom apartment, all appliances included, no pets, $350.00 per month plus security deposit, call 681-2434, 681-1858. 18tfc

3-BEDROOM MOBILE home, 7 miles southeast of Thief River Falls, no pets, $450.00 per month plus security deposit. Call 681-2434, 681-1858. 18tfc

FOR RENT- Across from Northland, one-bedroom apartment, $300.00 per month, Kiss, Kiss, garage, one vehicle paid, plowing and lawn care, 681-2307. 8tfc

FOR RENT- 2-bedroom apartment, must see to appreciate, reference required, $400.00 per month, call 681-2434, 681-1858. 18tfc

AVAILABLE IMMEDIATELY
1-Bedroom Apartment
Have fun with the kids in our heated pool, playground, and basketball court. Starting at $350 per month. Call 218-253-2171 or stop by 1107 Sherwood Dr. NW, Bemidji. TTF
Evergreen Apartments
Bemidji • 218-253-2171

NEW GARAGE, 24x30, 1-bedroom, 2-bath mobile home, $1,000 or $400 per month, 681-2307. 8tfc

FOR RENT- 2-bedroom trailer house in Thief River Falls, $350.00 per month, plus security deposit, call 681-2434, 681-4301. 8tfc

FOR RENT- Office/retail space in former Pennington County courthouse, Roseau, call 463-2444 or 218-253-2171. 1996 TTF

FOR RENT- Office space, 1,000 sq. ft., everything furnished, call 681-2434. 11tfc

1 BR Trailer Home, Pad for rent $ everything furnished call 681-2434. 11tfc

FURNISHED ROOMS FOR RENT
681-2845

FOR RENT- 3-bedroom mobile home, Countryside Court, call 681-2307. 8tfc

OAKWOOD HOMES in Karlstad, Minnesota has 2 and 3-bedroom homes for rent and for lease/purchase. Starting at $450 per month. Call 1-800-437-8999 for more information. Equal housing opportunity. Pf/18p

1-BEDROOM FURNISHED apartment, $350.00 per month, no pets, no smoking, Kiss, Kiss, garage, 681-2307 or 681-6663. Pm/18p

2-BEDROOM APARTMENT in Dixie, very nice, starting at $200.00. Heated utilities paid, 789-6644. 2170

AS OF March 1st the rent will be $350 per month for the trailer at 1 Ash Ave. W. main floor with a fantastic city basement, 2 bedroom. Call 681-6470 after 7:00 p.m. 2170

ONE-BEDROOM APARTMENT with all utilities paid, $350.00 per month, call 681-2307. 8tfc

For Rent

SUMMERFIELD PLACE
NEW IN NORTHWEST MINNESOTA
Beautiful Spacious Apartments
One, one plus den, two & three bedroom apartments
• Washer & Dryer
• Screened-In Porch
• Private Entrance
• Heat Paid By Management
• Individual Garages Available
Types Available
Call for a private tour
1-800-504-6093
Apartments located at
Badger • Bautista • Roseau
Thief River Falls

COLLEGE STUDENTS- Save your investments at Campus! Quiet, well-maintained, 1-bedroom apartments in Thief River Falls, only $375.00 per month and townhouses for $525.00 per month. Heat paid, garages available. Try-out and fun furnishings. For more information, call Campus Rentals, Inc. at the Twin of Bemidji at 751-8330.

FOR RENT- Office shop, and storage space, suitable immediately, call 681-1910 for more info. 18tfc

FOR RENT- Newspaper, entertainment apartment, appears all new paint, all new carpeting, all new appliances, all new cupboards and vanities, must see to appreciate, call 681-2434, 681-4301. Pf/18p

DISCRIMINATION APARTMENT, all utilities paid, available immediately, $350.00 per month, call 681-2434, 681-4301. Pf/18p

Real Estate

ANGUS AVAILABLE
Written bids (no follow-up oral bidding) will be accepted until March 1, 1997, on the following tracts of real estate located in West Polk County, Minnesota. Owner will be offering a three-year contract with 50% of the rent due April 1 and 50% due November 1 of each year. Submit bids on each parcel as a total rent per year for that parcel (not per acre). Mail the bid with parcel number, description, phone number, name, and address. THE OWNER RESERVES THE RIGHT TO REJECT ANY OR ALL BIDS.
PARCEL #1 –SE1/4 - 8 Brandt Twp., 125.6 acres
Wheat Base/Yield: 91.5 Ac./36 Bu.
Barley Base/Yield: 20.4 Ac./50 Bu.
Corn Base/Yield: 1.4 Ac./64 Bu.
PARCEL #2-NE1/4 - 16 Brandt Twp., 154.0 acres
Wheat Base/Yield: 94.8 Ac./50 Bu.
Barley Base/Yield: 42.5 Ac./56 Bu.
Send bids by **March 1, 1997,** to:
Land Rent
P.O. Box 7, Angus, MN 56712
1-218-745-5561

Real Estate

FOR SALE:
Top Quality Splitlook 5-Bedroom, 2-Bath Home Shake And Brick Exterior Home, Ready To Occupy On Beautiful Wooded River Acreage 6 Miles From Thief River Falls
By Appointment Only!
218-681-7690

LET STENERSON WINDOW & DOOR GIVE YOU A
FREE ESTIMATE!
• Rollex Pre-Finished Soffit & Fascia
• Rollex Steel Siding
• Wrapping Windows & Doors
• Vinyl Replacement Windows
• Hand Clad Wood Windows
STENERSON WINDOW & DOOR
Business on the level for over 100 years!
3111 S. Washington
780-9894 or 1-800-954-9894

LAND FOR RENT
ANGUS AVAILABLE
Written bids (no follow-up oral bidding) will be accepted until March 1, 1997, on the following tracts of real estate located in West Polk County, Minnesota. Owner will be offering a three-year contract with 50% of the rent due April 1 and 50% due November 1 of each year. Submit bids on each parcel as a total rent per year for that parcel (not per acre). Mail the bid with parcel number, description, phone number, name, and address. THE OWNER RESERVES THE RIGHT TO REJECT ANY OR ALL BIDS.
PARCEL #1 –SE1/4 - 8 Brandt Twp., 125.6 acres
Wheat Base/Yield: 91.5 Ac./36 Bu.
Barley Base/Yield: 20.4 Ac./50 Bu.
Corn Base/Yield: 1.4 Ac./64 Bu.
PARCEL #2-NE1/4 - 16 Brandt Twp., 154.0 acres
Wheat Base/Yield: 94.8 Ac./50 Bu.
Barley Base/Yield: 42.5 Ac./56 Bu.
Send bids by **March 1, 1997,** to:
Land Rent
P.O. Box 7, Angus, MN 56712
1-218-745-5561

UBC UNITED BUILDING CENTERS
Receive 20% Off the Regular Price of Installed Vinyl Replacement Windows or Vinyl & Steel Siding.
When purchased by March 1st.
Contact UBC - Detroit Lakes
Regional Installed Sales Coordinator at
(888) 241-7171
or UBC - Thief River Falls
(218) 681-4447

AIRCRAFT FLIGHT INSTRUCTION
For More Information
Call John at
218-281-6856 – Crookston

AIRCRAFT RENTAL AND MAINTENANCE
Let Us Give You An Estimate On Your Annual
218-281-2625 – Crookston

WINTER SALE
Won't can ou catch a ma...wit...ou
SPRING '98 BREAK
SKI-DOO
Ski-Doo Electric Brake - saving the lives of your precious pokey Ski-Doo decker...and make your head clear! Our line of Tharo's has been successfully re-tested 99 seasons, and survived extreme winds that are only available inland.
Spring Break is at each April 30 1997
ski-doo
Formula Z
1997 MODELS CLOSE-OUT PRICED
25% OFF ALL IN STOCK CLOTHING!!
S & J SPORTS, INC.
Highways 11 & 32, Greenbush
218-782-2986 • 1-800-569-8114

THE CLASSIFIEDS – THE CLASSIFIEDS – THE CLASSIFIEDS – THE CLASSIFIEDS

LATE MODEL LARGE FARM

AUCTION

Wednesday, March 5, 1997—10:00 A.M.

JOHN (JACK) STOLTMAN, OWNER
ALVARADO, MN • (218) 965-4959

Dennis Biliske AUCTIONEERS

LARGE LATE MODEL FARM MACHINERY AND EQUIPMENT

AUCTION

Tuesday, March 11, 1997—10:30 A.M.

ALLAN PAUL, OWNER

Dennis Biliske AUCTIONEERS

Hay, Feed, Seed

WANTED TO BUY- Alfalfa or mixed round or square bales semi loads, will pick up. Larson Hay, 218-574-2721 PF4t20p

FOR SALE- Certified Verde wheat, certified Stander barley. Jim Carlson, Hallock, MN 218-843-3403 PF4t20p

FOR SALE- 400 bales prairie hay, phone 218-523-4465 P4t19p

FOR SALE- Certified Lars, Hamer, 2375, Russ, Verde, OacUp, Sharp, Grandin, Nordic, AC Domain and Stander. Also Hyola and Cargill canola; Cargill sunflowers, corn and alfalfa. Agri Pro alfalfa and North Star soybeans. Ron Petersen, 218-754-4631 PF0t28p

SEED FOR sale- Certified Grandin, AC Domain, Corn, Wheat Robust and Excel barley, some flax, oats and alfalfa varieties available, all seed cleaned, germs over 90% and delivered, will split semi loads 2 ways if necessary. Alfalfa is sacked. All prices competitive, please call Gerald Friesen, 204-822-3633, Morden, MB Canada. Please leave message. PF14t34p

SEED FOR SALE- Certified 2375, Sharp, and Verde wheat and certified Stander barley. Call Wesley Oiling's at 874-3713 0t23c

WANTED TO BUY- Alfalfa or mixed hay in squares or rounds. 681-4020 F0t26p

FARMERS- If you have hay for sale advertise it in the Northern Watch. People are looking to buy. The Times/Northern Watch, 324 Main Ave. North, Thief River Falls, MN 56701. 681-4450. 0tfe

FOR SALE- Big round bales of 1st, 2nd and 3rd crop alfalfa. Phone 218-440-3945 P8t21p

Household Goods

FOR SALE- Frigidaire washing machine and matching electric dryer, $75.00 for the set, 681-6725 evenings. 2t16p

NEW FURNITURE JUST ARRIVED!!
WE BUY & SELL FURNITURE AND ALSO TAKE CONSIGNMENT
AFFORDABLE USED FURNITURE
HOURS: MON.-FRI.: 9:30 - 5:30 • SAT.: 9:30 - 3:00
215 THIRD ST. E., THIEF RIVER FALLS

FOR SALE- 9'x12' area rug, navy blue floral pattern, never been used, make offer, 437-8294. P5t20p

FOR SALE- 18,500 btu air conditioner, 1-year-old. Brand new, full-size keyboard. New Karaoke machine with dual cassette, AM/FM radio, 2 mics, 689-8843 after 7 p.m. P4t17p

$1.00 DISCOUNT WITH THIS AD CLIPPING ON ALL IN STOCK FLOORING
Sutton's Carpet Warehouse
Bagley • (218) 694-6161

FOR SALE- Kimball piano, excellent condition, 681-8320 1t16p

9 USED 30-inch electric stoves, 6 used fridges, all checked and ready to use, large selection of surplus clothing. Duist's Trading Post, downtown Crookston

Wanted To Buy

WANTED- Lighted 10 gallon fish tank 218-378-4220 1t16p

WANT TO BUY- Furs and hides. For Sale- Fur hats and fur gloves. Sundland Furs at Fosston. 435-6915 F12t26c

Autos, Trailers

FOR SALE
1995 OLDS. ACHIEVA, 2-Dr., V-6
1994 BUICK LE SABRE.
1994 CHEV. LUMINA, V-6, 4-Dr.
1993 THUNDERBIRD, 62,000 Mi.
1993 FORD TAURUS, V-6, 2-Dr.
1992 CHEVY CORSICA
1991 BUICK PARK AVENUE, 42,000 Miles
1990 FORD EXT. CAB, 4x4, Loaded, 81,000 Miles
1989 OLDSMOBILE CIERA
1989 BUICK CENTURY, 85,000 Miles
1988 PLYM. VOYAGER LE
VERN'S AUTO SALES
Stephen, MN
478-3011 (Days) 478-2419 (Eve.)

FARMLAND FOR SALE

AgriBank Has The Following Land For Sale In:

Pennington County, Deer Park Township.
Township 152 N., Range 40 W.
Parcel 1: Section 14: SW 1/4 with house and buildings
Parcel 2: Section 14: SE 1/4
Parcel 3: Section 15: SE 1/4

Polk County, Johnson Township.
Township 151 N., Range 39 W.
Parcel 4: Section 27: N 1/2SW 1/4, SW 1/4 SW 1/4 includes buildings and bins
Parcel 5: Section 28: SE 1/4
Parcel 6: Section 29: W 1/2 NW 1/4

Red Lake County, Equality Township.
Township 151 N., Range 40 W.
Parcel 7: Section 35: E 1/2 includes house and buildings
Parcel 8: Section 36: SW 1/4 except outlot

Written bids are due by 4:30 p.m. March 6, 1997. A check for 5% of your bid must accompany the offer. Bids may be on one or more parcels. The three top bidders on each parcel will have an opportunity to raise their bids at a time to be announced.

To send offer or for additional information contact:

AgriBank
% Russ Rogne
Box 70, Minot, ND 58702
Phone: 1-800-264-1265 or 1-701-852-1265

AUCTION NOTICES

SUNDAY, MARCH 9 • 10:00 A.M.
• NATIONAL GUARD ARMORY, THIEF RIVER FALLS
• St. Hilaire Lions Community Auction
★ ★ RON MCKERCHER ★ ★

SUNDAY, MARCH 16 • 1:00 P.M.
• WARREN LEGION • Antiques and Collectibles
• Consignment Auction ★ ★ JASON ROMINSKI-FRANK RENTFROW ★ ★

SATURDAY, MARCH 22 • 10:00 A.M.
• THIEF RIVER FALLS, NATIONAL GUARD ARMORY
• Furniture, Household, Collectibles • Edgar Naplin Estate
★ ★ AUCTION-2-SELL ★ ★

SATURDAY, MARCH 22 • 11:00 A.M.
• ST. HILAIRE • Clean Line Of Farm Equipment
• Robert Wold "Riverbend Farms", owner
★ ★ MICK RAPACZ ★ ★ ★ ★ RON MCKERCHER ★ ★

THURSDAY, APRIL 3 • 2:00 P.M.
• BAGLEY • Bull & Female Production Sale
• Otterson Hereford Ranch, Owners
★ ★ BAGLEY LIVESTOCK EXCHANGE ★ ★

SATURDAY, APRIL 5 • 11:00 A.M.
• CROOKSTON • Farm Machinery and Sugar Beet Equipment/Lt'l. Misc.
• Gilbert and Danny Weber, owners
★ ★ MICK RAPACZ ★ ★

SUNDAY, APRIL 6 • 1:00 P.M.
• FLORIAN • Consignment Benefit Auction for Florian PNA Community Center
★ ★ JASON ROMINSKI-MICHAEL ADAMSKI ★ ★

FARM MACHINERY, SUGARBEET & ROW CROP EQUIPMENT

AUCTION

Friday, March 7, 1997 — 11:00 A.M.

RON VASEY, OWNER
ANGUS, MN • (218) 773-3193

Dennis Biliske AUCTIONEERS

FARM SERVICE AGENCY

Sealed Bid Sale On Farm

251 acre farm located 2 miles south of Highlanding in Section 32 of Highlanding Township and Section 5 of Deer Park Township of Pennington County. This farm includes 228 tillable acres. This is a bareland tract.

TERMS OF THE SALE ARE CASH.

All bids must be submitted on Form FmHA 1955-46 (available at any FSA office). All bids must be accompanied by a deposit of 10% in the form of a cashiers check, certified check or money order. All bids must be submitted in a sealed envelope and marked as follows: "Sealed Bid Offer (27-057-00033)".

The purchaser will be required to comply with the conditions of a Natural Resource Conservation Service conservation plan.

Bids will be accepted until close of business February 28, 1997, at the Pennington County FSA Office, 1305 Dale Street, Thief River Falls, MN 56701. Bidding information is available at the above office. Bid opening will be held Friday March 7, 1997 at 8:00 a.m. at the Pennington County FSA Office.

The Government reserves the right to cancel the sale at any time, and the right to reject any or all bids.

For additional information, contact FSA at 1305 North Dale Street, Thief River Falls, MN 56701, or at (218)681-1612

PROPERTY IS SOLD "AS IS".

FSA IS AN EQUAL OPPORTUNITY LENDER

FARM SERVICE AGENCY

Farm For Sale

150 Acre farm located 3 miles northwest of Goodridge in Section 12 of Cloverleaf Township, Pennington County. This farm includes 147 tillable acres. This property is priced to sell at $40,000.

This property is being offered for sale to those individuals who are considered to be qualified beginning farmers or ranchers by FSA. Qualified beginning farmers or ranchers must be in need of direct FSA financing, an FSA guaranteed loan or a participation loan. For other requirements and information on how to qualify as a beginning farmer or rancher, you may contact your local FSA office.

The purchaser may be required to comply with the conditions of a Natural Resources Conservation Service conservation plan. The property may also contain wetlands that are not protected with a conservation easement that will be subject to other environmental laws such as Section 404 of the Clean Water Act and highly erodible land and wetland provisions of the Federal Agricultural Improvement and Reform Act of 1996.

Financing may be available subject to the availability of funds. If financing is not available at the time of sale, the selected applicant will be given the opportunity to lease the property for up to 18 months or until such time the agency funds become available, whichever comes first.

Applications may be obtained at the FSA office in Thief River Falls and must be completed and received by March 3, 1997. The Government reserves the right to cancel the sale at anytime and the right to reject any or all applications.

For additional information, contact FSA at 1305 North Dale Street, Thief River Falls, MN 56701, or at (218) 681-1612

FSA IS AN EQUAL OPPORTUNITY LENDER

THE CLASSIFIEDS – THE CLASSIFIEDS – THE CLASSIFIEDS – THE CLASSIFIEDS

Autos, Trailers

1992 CHEV. Lumina Euro, 2-door, anti-lock brakes, 6 cylinder 3.1, fuel injection, chrome rocker panels, power windows, locks, AM/FM cassette, air, tilt, cruise, bucket seats, 39,000 miles. $8,000.00 681-6039 0tfe

1990 DODGE Caravan, black with maroon interior, seven passenger, very clean, $3,800.00/obo. 218-597-2739 2t17p

FOR SALE- 1989 Ford F-150 4x4, toolbox, bed liner, winter front, good truck, 681-5661. P0t17p

1988 OLDSMOBILE Ciera 4-door, 2.5 4-cylinder, automatic, AM/FM radio, good tires, book value $3,000.00, sale $1,950.00, D & S Sales, 1-800-253-2009 1t16p

1984 CHEV. Citation, 4-door, V-6 engine, automatic, good work car, special at $550.00, D & S Sales, 1-800-253-2009 1t16p

OUR ADVERTISERS SAVE YOU MONEY!

BIG A COMPLETE MACHINE SHOP
• Valve Grinding • Pressure Testing
• Boring, • Crank Grinding • Brake Drums
• Rotors • Much More
Hwy. 59 W. 681-2223 T.R. Falls

FOR SALE for parts- 1979 Chrysler LeBaron, good 6-cylinder engine, transmission needs work, many new parts, call 449-3001. Ask for Ryan. 1t16p

FOR SALE- 1981 Chev. pickup, 4 wheel drive, 4-speed transmission, 350 engine, rusty, 1977 Chev. pickup, 2-wheel drive, rusty; phone 782-2984 or 782-3189. 1t16p

'94 FORD Taurus GL, loaded, excellent condition, $9,000.00 681-6665 PF4t16p

AUTOS FOR SALE!
'90 OLDS. CUTLASS SUPR.
'87 FORD RANGER
'86 DODGE CARAVAN
'86 OLDSMOBILE 98
'85 FORD RANGER PICKUP 4X4
'84 FORD TEMPO
'84 OLDS. TORONADO
'83 LINCOLN TOWN CAR
• PLUS MANY MORE!! •
Swede's Auto Sales
Hwy. 59 N., T.R. Falls
681-3960 • 681-7271 Home

NO MONEY DOWN LEASE FOR
$349.00* A Month #606A
0 Down
1997 F-150 Super Cab 4x4



Short Box, V-8, Speed Control, Tilt Steering, Air Conditioning, Chrome Rear Step Bumper, Black Heater, AM/FM Stereo Cassette And More.
HERITAGE FORD MERCURY DODGE PLYMOUTH CHRYSLER
GRAFTON, ND
Box 576 - 413 Griggs Ave. —352-2992
Now Call Toll-Free 1-800-344-8499
*24 month or 24,000 miles Red Carpet lease on approved credit, tax & license extra. First payment due at inception.

1990 CHRYSLER New Yorker, 4-door, loaded with options, med gray w/blue interior, nice car, special buy $6,750.00 D & S Sales. 1-800-253-2009 1t10p

FOR SALE- 1987 Ford Tempo, needs starter, has good tires and other newer parts. Transmission needs work. Will sell for best offer. Call 681-1535 1t16p

FOR SALE- 1985 Chev. Blazer 4x4, automatic, new CD system, new transmission, some rust, needs new 2.8 V-6 engine, must sell, $2,650.00, 681-3930 P4t18p

AUTO HOSPITAL
Shawn Bugge
AUTO & TRUCK REPAIR
ENGINE TRANS. OVERHAUL
681-4629
HWY. 1 & 59 W. T.R. FALLS, MN

1989 FORD Bronco, 11 2 fuel injected, V-8, automatic, Eddie Bauer, 4x4, sunroof, sport wheels, great buy at $3,350.00. D & S Sales, 1-800-253-2009 1t16p

This Week's Special
With our selection of cars at incredibly low prices we give you a reason to celebrate.
1994 DODGE CARAVAN, WAS $10,500 NOW—$9,500
1994 FORD ESCORT, 17,000 MI. LIKE NEW, WAS $6,400 NOW—$5,995
1993 DODGE CARAVAN, WAS $9,100 NOW—$8,500
1992 PONTIAC BONNEVILLE SUPER CLEAN, 77,000 MILES WAS $1?,250 NOW- $9,400
1991 GEO STORM WAS $4,495 NOW-$3,995
1990 JEEP CHEROKEE LIMITED WAS $12,300 NOW $10,995
1987 CADILLAC FLEETWOOD FRONT WHEEL DRIVE, 84,000 MILES, WAS $5,995 NOW-$4,995
1986 PONTIAC 6000 LE, ?,000 MILES. PRICE-$2,495
1986 OLDS. CIERA WAGON 71,000 ACTUAL MILES, LOADED, SUPER CLEAN, WAS $3,995 NOW-$2,995
1985 OLDS. CIERA WAGON PRICE $1,495
1983 BUICK CENTURY LIMITED LOW MILES. PRICE-$1,450
1978 CHRYSLER NEW YORKER PRICE-$600
Extended Warranties On Qualified Vehicles
Emery's AUTO SALES
formerly A & W Auto Sales
Hwy 59 SE, T. R. Falls, MN
218-681-4478 • Toll free 218-689-4191

1984 F-150 Ford pickup, long box with topper, brown w/tan cloth interior, 300 6 cylinder engine, 4-speed transmission, special at $1,450.00. D & S Sales, 1-800-253-2009 1t16p

DEWAYNE'S
Used Cars, Trucks, & Auto Parts
4 miles west of Roseau on Hwy 11
PHONE: 463-3773
HOURS: Mon. thru Fri. 8 a.m. to 9 p.m. Saturdays 8 a.m. to 12 noon

1991 S-10 pickup, 2.5L, 5-speed, nice shape, $1,000.00 obo. 291-6521 P4t18p

FOR SALE- 1986 Nissan 4x4, new tires, new clutch, many extras, call evenings. 218-222-3638 P4t19p

1989 FORD Ranger Ext. cab, automatic, 2 wheel drive, topper, also queen boxspring and mattress. 681-4137 1t16p

FOR SALE- 1992 Geo Storm GSI, black sporty, 61,000 miles, great condition, deluxe, extended warranty, take over payments, call 701-795-0176 P4t17p

AUTOS FOR SALE
'94 DODGE DAKOTA
'94 DODGE DAKOTA, V-6, AUTO
'94 GMC SONOMA EXT. CAB, 2WD, V-6, AUTO
'94 FORD RANGER, 2WD
'93 BLAZER 4X4, 2-DR.
'93 FORD MUSTANG CONVERTIBLE
'93 DODGE INTREPID ES
'93 DODGE CARAVAN
'92 FORD EXT. CAB 4X4
'92 CHEVY CORSICA, V-6
'92 FORD EXTENDED CARGO VAN
'92 CHEVY LUMINA APV
'92 FORD RANGER EXT CAB, 2WD, V-6, AUTO
'91 DODGE STEALTH TWIN TURBO
'91 CHEVY LUMINA Z-34, 2-DR.
'90 BUICK SKYLARK
'89 FORD F-250, 4X4, 3/4-TON
'86 DODGE DAYTONA
'85 OLDS. CIERA 2-DR. WORK-CAR
'79 INT'L. W/BARKO LOADER, 2-TON
'70 INT'L. 27' IMPLEMENT BED W/WINCH
REPAIRABLE
'96 PONTIAC GRAND PRIX, 4-DR.
'92 TOYOTA CAMRY
'94 FORD ASPIRE 4-DR.
'92 BUICK SKYLARK GS
'91 PONTIAC SUNBIRD 2-DR.
'90 LINCOLN TOWNCAR
BAKER'S AUTO PARTS & SALES
1-800-569-4192
218-964-5321
1 MI. East of Kruse In, Hwy. 32 South St. Hilaire, MN

The Advertising Leaders In Northwestern Minnesota
The Times and Northern Watch
324 Main Avenue North
Thief River Falls, MN
(218) 681-4450

1985 CHEV. Celebrity, 2-door, V-6, automatic, black w/maroon interior, sport wheels, smart buy at $1,450.00, D & S Sales, 1-800-253-2009 1t10p

1987 AMERICAN Motors 2-door Alliance, 4-cylinder, 4-speed, sunroof, great on gas, front-wheel drive, only $750.00 D & S Sales, 1-800-253-2009



VEHICLES
'95 PONTIAC BONNEVILLE SE, 32,000 MILES
'95 FORD CONTOUR GL, 20,000 MILES
'95 BUICK SKYLARK, 2-DR., 25,000 MILES
'95 PONTIAC GRAND AM GT, 39,000 MILES
'95 MERCURY SABLE GS, 27,000 MILES
'95 FORD CONTOUR GL, 27,000 MILES
'95 FORD TAURUS SE, 27,000 MILES, LOADED
2-'95 CHEV. EXT. CAB 4X4, SILVERADOS, 34,000 MILES
3-'94 PONTIAC BONNEVILLE SE, 23,000 TO 44,000 MILES
'94 OLDS. SUPREME SL, 33,000 MILES
'94 BUICK REGAL, LOADED, 44,000 MILES
'94 PONTIAC GRAND PRIX, 32,000 MILES
'94 OLDS. DELTA, 31,000 MILES
'94 MERCURY SABLE GS, 44,000 MILES
'94 FORD TEMPO GL, 31,000 MILES
'94 FORD TAURUS GL, 51,000 MILES
'94 LINCOLN CONTINENTAL, LOADED, SUNROOF, 35,000 MILES
'94 BUICK PARK AVENUE, 34,000 MILES, DUAL PWR. SEATS & CLIMATE CONTROL
'94 OLDS. 98 REGENCY, 54,000 MILES, LOADED (SOLD)
'94 OLDS. DELTA LS, MILES, LOADED (SOLD)
'93 PONTIAC GRAND PRIX, 47,000 MILES
'93 CADILLAC SEDAN DEVILLE, 54,000 MILES
'93 MERCURY TOPAZ GS, 2-DR., 49,000 MILES
'92 OLDS. 98 REGENCY, 55,000 MILES
'91 DODGE DYNASTY LE, 68,000 MILES, LOCAL TRADE (SOLD)
TRUCKS & VANS
'95 FORD F-150 2WD, EDDIE BAUER, 17,000 MILES, LOADED
'95 FORD WINDSTAR GL, 46,000 MILES
'95 MERCURY VILLAGER, 25,000 MILES
2-'95 DODGE DAKOTA 2WD, EXT. CAB, LOADED, 22,000 & 29,000 MILES
'94 FORD RANGER XLT, 14,000 MILES
'94 FORD CONVERSION VAN, 33,000 MILES, LOCAL TRADE (SOLD)
'89 FORD BRONCO, LOCAL TRADE IN, FULL-SIZE, 80,000 MILES (SOLD)
'89 CHEV. S-10 TAHOE, LOCAL TRADE IN, 51,000 MILES
'95 ARCTIC CAT PANTERA 2-UP, 650 MILES
ON THE SPOT FINANCING AVAILABLE!!
LOREN'S AUTO SALES
HWY. 1 & 59 W.
THIEF RIVER FALLS, MN
681-5842

'93 GMC SLE, 2-WD, 6.2 diesel, loaded plus extras, 44,000 miles, offers, 218-843-2068 P0t17p

FOR SALE- 1992 Blazer S-10 Sport, 85,000 miles, excellent; also 1995 F-150 4x4, 45,000 miles, excellent, 681-3608. P4t19p

1986 FORD Ranger 4x4, extended cab, electronic start, automatic, air, cruise, 2.9 litre, CD player, deluxe stereo system, toolbox, bed rails, call 681-1129, leave message if no answer. 2t17p

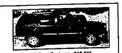
FOR SALE- 1992 F-150 Ford extended cab shortbox pickup, 4x4, p.l., p.w., 302 engine, excellent condition, call 681-6486 P4t19p

Get A Steal Of A Deal At Swansons
CLEAN, LOW MILES PRICED TO MOVE
Many More To Choose From
Blazers
97 Chevy S10 Blazer LT, Red, leather, remotes, CD, loaded
95 Chevy S10 Blazer LT, black, power seats, aluminum wheels, windows/locks, cassette
95 Chevy S Blazer, Blue, keyless, power seats, aluminum wheels, loaded, 25,000 miles #9734
94 Chevy S10 Blazer, Maroon, leather, loaded
94 Chevy S Blazer 4x4, White, tilt, cruise, loaded
94 Chevy S10 Blazer, Green, cloth interior, tilt, cruise, aluminum wheels
92 Chevy S10 Blazer, Maroon, aluminum wheels
4x4 Tahoes
96 Chevy Tahoe LS, Black, buckets, CD
95 Chevy Tahoe LT, Blue, leather, keyless, CD
4x4 Suburbans
92 Chevy Suburban
92 Chevy Suburban, Maroon
Quality Used Vans
95 Ford Windstar
95 Chevy APV LS
Extended Cabs
96 Chevy 4x4 Ext. Cab
95 GMC 4x2 Ext. Cab
95 Chevy 4x4 Ext. Cab
95 Chevy 4x4 Ext. Cab
95 Chevy 3x4 Ext. CabDSL
94 Chevy 4x4 Ext. Cab
94 Chevy 4x4 Ext. Cab
93 Chevy 4x4 Ext. Cab
93 Chevy 4x4 Ext. Cab
91 Chevy 4x4 Ext. Cab Long Box
4x4 Regular Cabs
94 Chevy 4x4 Reg. Cab
93 Chevy 4x4 Reg. Cab Silverado
ALL ROADS LEAD TO SWANSON'S

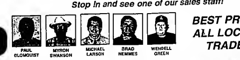


Swanson CHEVROLET PONTIAC
1-800-237-4407
Cavalier, ND • (701) 265-8336

C & M FORD Mercury
Located Downtown Hallock, Minnesota
Call 218-843-2652 Sales/Service OR 218-843-3414 Body Shop
NEW TOLL-FREE 1-888-722-FORD (3673)
NEED TO MOVE TODAY!
Stop In and see one of our sales staff!



PAUL OLMOUIST MYRON SWANSON MICHAEL LARSON BRAD NEMMES WENDELL GREEN
BEST PRICES! ALL LOCALLY TRADED!



'94 Ford Explorer - $19,995 Black/Loaded/Sharp!
'94 FORD ESCORT WAGON - $7,495 Red/AT/AC/economical



'93 FORD EXPLORER XLT - $15,995 black/grey, 4x4, loaded, 51,000 miles
'91 F150 4X2 RC - $5,595 White, XLT, 45,000 miles
'89 F150 4X4 RC - $7,995 Brown, XLT, Lariat, AT
'95 FORD TAURUS DL - $8,995 Blue, 4 dr, 39,000 miles
'85 MERCURY MYSTIQUE - $8,495 4 dr/blue/6L pkg./loaded/35,000 miles

Save Thousands On '97 Tahoes

Was $33,508.00
Now $30,978
Dark Cherry Red, Split Bench Seat, Cass., CD, Trailer Package, Loaded LS

4.8% Chevy Luminas
60 Months

3.9% Chevy Cavalier
60 Months

NEW GEO & CHEVY CARS

NEW PICKUPS

NEW BUICKS

USED TRUCKS

USED CARS

THIBERT'S
Red Lake Falls, MN
1-800-247-2438

THE CLASSIFIEDS – THE CLASSIFIEDS – THE CLASSIFIEDS

Autos, Trailers

1986 FORD pickup, 4-WD, 67,000 actual miles, $6,500.00 obo, mornings or evenings 218-222-3340. P1t18p

FOR SALE- 1979 Ford Conversion van, 351 engine, all carpeted, rusty but trusty, $600.00, 796-5477. 82tfe

1990 CHEV Celebrity station wagon, V-6, automatic, tilt, cruise, air, real good condition, new tires, pre-owned by U.S. West, reasonable. DLR 681-8890. 1t16p

FOR SALE- 1980 Ford Waldoch Conversion van, 66,000 miles. 1994 Pontiac Grand Prix, 4 door, 60,000 miles, both in great condition. Call 681-4683 or 681-5312. F12tfc

1994 PONTIAC Grand Prix SE, 4 door, V-6, many options, 52,000 one owner miles, very good condition, reasonable, will take trade. DLR 681-8890. 1t16p

FOR SALE- 92 Pontiac Bonneville, 4 door, V-6, fully loaded, clean, white, 70,000 miles, $9,600.00, 294-0178

FOR SALE- 1989 F-250 Ford XLT, 4x4, 302, 5-speed over-drive, AM/FM, air, tilt, cruise, 100,000 miles, new clutch, nice clean truck, must sell, $7,500.00, 222-3305. P4t17p

FOR SALE- 4 Ford hubcaps, $50.00. Also JVC AM/FM cassette car stereo with speakers, $150.00, call 681-3821 after 5 p.m., no answer leave message. 4tfe

1987 BUICK Somerset, 2 door, 2.5 4-cylinder engine, blue w/blue interior, sport wheels, automatic, sharp car, sale $2,550.00. D & S Sales, 1-800-253-2009. 1t16p

1992 FORD F-150 extended cab 4x4 pickup, loaded with options, black with gray interior, box liner, new tires, smart buy $12,950.00. D & S Sales, 1-800-253-2009. 1t16p

FOR SALE- 1988 Jeep Grand Wagoneer, loaded, excellent condition, new tires, must sell, 218-463-5051 days, 218-463-2879 evenings. F2t16c

1985 FORD wagon, high miles, some new parts, $600.00, 681-1777, ask for Arnie, leave message. F2t16p

1992 CAVALIER, 3.1, 5-speed, air, cruise, tilt, reclining buckets, fold down rear seats, power windows, locks, sunroof, AM/FM cassette, 75,000 miles, will sell below book. Call 681-4254 anytime. 83tfe

1988 CHEV G-20 Conversion van, sharp conversion, fold down beds, bucket seats, V-8, automatic, air conditioning, smart buy $2,999.00. D & S Sales, 1-800-253-2009. 1t16p

1991 FORD Tempo, 4 door, medium blue w/blue interior, cruise, automatic, air conditioning, very clean, best buy $3,550.00. D & S Sales, 1-800-253-2009. 1t16p

1988 FORD Bronco 4x4, 6-cylinder, auto., runs good, clean, no rust, new tires, call 218-437-8180. P4t16p

1987 TOYOTA Tercel, 2-door, 4-speed, red with gray cloth interior, good tires, super gas mileage, special $1,750.00. D & S Sales, 1-800-253-2009. 1t16p

1987 PONTIAC 6000 LE, 2.5 4-cylinder engine, nice car, asking $41,500.00/obo, call 218-253-2289. PF4t22p

FOR SALE- '57 Chev., 2-door, hardtop, no motor and tranny, extra parts. Also, '79 Chev. 4-door Impala, good body and tranny, need work motor, 218-681-6477 after 1 p.m. F84tfc

1990 OLDSMOBILE Delta 88, touring model, 4-door, loaded with options, grey w/red leather interior, high miles, only $2,750.00. D & S Sales, 1-800-253-2009. 1t16p

1995 FORD Ranger 4x4, 4,000 miles, excellent condition, call 218-843-3478.

McIntosh Motors — SPECIALS OF THE WEEK!!

Sales: David Hagen 218-563-2100; Lowell Hofland 218-681-4454

Year	Make-Model	Description	Price
1992	Chev Lumina Eurosport	2-Dr., Loaded, 27,000 Miles	$10,840
1991	Chev Caprice	4-Dr., With 72,000 Miles	$6,240
1994	Cutlass Supreme SL	Loaded, Light Blue, High Miles But Priced Right	$8,500
1993	Chev Corsica	4-Dr., 44,000 Miles	$7,590
1993	Lincoln Continental Signature	43,000 Miles, Dark Green, Loaded	$13,840

PRICES GOOD THROUGH MARCH 1, 1997

(located at Kyle's Repair) Highway 2 East, McIntosh, MN • 218-563-7778

WESTSIDE MOTORS MINIVAN DAYS

THE '97's ARE ON OUR LOT AND THE SELECTION IS GREAT! CHECK WITH US FOR BOTH BASE AND GRAND SE, LE & ES MODELS!

1996 PLYMOUTH VOYAGER Family Value Package
V-6, Auto., 7-Passenger Seating, Driver's Side Sliding Door, Sunscreen Glass, Light Group, Air, Power Locks And Mirrors, Rear & Front Window Defroster, Luggage Rack And Much More!

1997 DODGE GRAND CARAVAN Family Value Package
V-6, Auto., 7-Passenger Seating, Air Conditioning, AM/FM Cassette, Rear Window Defrost, Driver's Side Sliding Door, Block Heater, Power Mirrors & Locks, Cruise Control, Tilt Wheel, Under Seat Storage, And More!

1997 DODGE GRAND CARAVAN SE
V-6, Automatic Over-Drive, 7-Passenger Seating, Air Conditioning, Light Group, Front & Rear Window Defrost, Power Locks & Windows & Mirrors, Sunscreen Glass, AM/FM Cassette, Floor Mats, Luggage Rack, Driver's Side Sliding Door, Deluxe Sound Insulation, Illuminated Vanity Mirrors, Block Heater, Mid-Cabin Comfort Control, 4-Wheel Anti-Lock Brakes & More!

1997 DODGE GRAND CARAVAN LE
V-6, Automatic Over-Drive, 7-Passenger Seating, Air Conditioning, Light Group, Front & Rear Window Defrost, Power Locks & Windows & Mirrors, Sunscreen Glass, AM/FM Cassette, Floor Mats, Luggage Rack, Driver's Side Sliding Door, Deluxe Sound Insulation, Illuminated Vanity Mirrors, Block Heater, Mid-Cabin Comfort Control, 4-Wheel Anti-Lock Brakes, 16" Cast Aluminum Wheels, Load Leveling Suspension, 3.8 Litre, Dual Zone Temperature control, Power Driver's Seat, Full-Overhead Console

1997 DODGE GRAND CARAVAN ES
V-6, Automatic Over-Drive, 7-Passenger Seating, Air Conditioning, Light Group, Front & Rear Window Defrost, Power Locks & Windows & Mirrors, Sunscreen Glass, AM/FM Cassette, Floor Mats, Luggage Rack, Driver's Side Sliding Door, Deluxe Sound Insulation, Illuminated Vanity Mirrors, Block Heater, Mid-Cabin Comfort Control, 4-Wheel Anti-Lock Brakes, Towing Suspension & Fog Lights, Dual Zone Temperature control, Power Driver's Seat, Full-Overhead Console

1997 DODGE GRAND CARAVAN LE
V-6, Automatic Over-Drive, 7-Passenger Seating, Air Conditioning, Light Group, Front & Rear Window Defrost, Power Locks & Windows & Mirrors, Sunscreen Glass, Floor Mats, Luggage Rack, Driver's Side Sliding Door, Deluxe Sound Insulation, Illuminated Vanity Mirrors, Block Heater, Mid-Cabin Comfort Control, 4-Wheel Anti-Lock Brakes, Dual Zone Temperature control, Power Driver's Seat, Full-Overhead Console, AM/FM Cassette/CD With Infinity Speakers!

Great Selection Of Colors

1997 DODGE GRAND CARAVAN SE
V-6, Automatic Over-Drive, 7-Passenger Seating, Air Conditioning, Light Group, Front & Rear Window Defrost, Power Locks & Windows & Mirrors, Sunscreen Glass, AM/FM Cassette, Floor Mats, Luggage Rack, Driver's Side Sliding Door, Deluxe Sound Insulation, Illuminated Vanity Mirrors, Block Heater, Mid-Cabin Comfort Control, 4-Wheel Anti-Lock Brakes, Rear Air & Heat, Remote Keyless Entry

1997 DODGE GRAND CARAVAN SE
V-6, Automatic Over-Drive, 7-Passenger Quad Seating, Air Conditioning, Light Group, Front & Rear Window Defrost, Power Locks & Windows & Mirrors, Sunscreen Glass, AM/FM Cassette, Floor Mats, Luggage Rack, Driver's Side Sliding Door, Deluxe Sound Insulation, Illuminated Vanity Mirrors, Block Heater, Mid-Cabin Comfort Control, 4-Wheel Anti-Lock Brakes

All Options And Equipment On Our Lot!

~ PRE-OWNED MINI-VANS ~

'95 PLYMOUTH GRAND VOYAGER SE, VERY WELL EQUIPPED ONLY 22,000 MILES — $16,995
'93 DODGE GRAND CARAVAN 56,000 MILES, LOCAL TRADE WITH NICE EQUIPMENT ONLY — $13,800
'93 DODGE CARAVAN, 7-PASS. SEATING, ONLY 54,000 MILES — $9,995
'93 MERCURY VILLAGER LS 61,000 MILES, MERCURY'S TOP OF THE LINE — $15,500
'90 DODGE GRAND CARAVAN CARGO VAN

WESTSIDE MOTORS OF T.R.F., INC.
Dodge · Plymouth · Chrysler · Dodge Trucks · Jeep · Eagle
Highways 59 & 1 West · 218-681-4303 · Thief River Falls

THE CLASSIFIEDS – THE CLASSIFIEDS

TIME IS RUNNING OUT!

3.9% APR UP TO 60 MO. THRU GMAC, OAC, ON '97 CAVALIER

1997 CHEVY CAVALIER 2-DR.
$220.43** PER MO.
Retail $12,637
Northern Motors Discount .... -238
First Time Buyer .... -400
YOUR PURCHASE PRICE... $11,999
4-Cylinder, 5-Speed, CD Player, Rear Defrost, Pinstriped—5 On The Ground More On The Way

'97 CHEV. LUMINA 4-DR. — 4.8% APR, 60 MO. THRU GMAC
V-6, AUTO, CASS., AIR, CRUISE, TILT & MORE!!!
RETAIL $19,250
NORTHERN MOTORS DISCOUNT .... -1,373
YOUR PURCHASE PRICE... $17,877

'97 CHEV. BLAZER 4-DR.
V-6, AUTO, OD, LOADED
RETAIL $27,626
NORTHERN MOTORS DISCOUNT .... -1,981
YOUR PURCHASE PRICE... $25,645

'97 CHEV. S-10 PICKUP
4-CYL., 5-SPEED, LS DECOR, ALUM WHEELS, CASS.
RETAIL $12,872
NTR. MTRS. DISCOUNT .... -1,641
FIRST-TIME BUYER .... -$400*
YOUR PURCHASE PRICE... $10,831*

* FTB-OAC through GMAC Only! **3.9% APR, GMAC, OAC • 60 month • Doesn't include Tax, License or Transfer

CHECK OUT THE GREAT DEALS ON LATE MODELS!!

'94 CHEVY BERETTA 2-DR. 4-CYL., AUTO., A/C, CRSE., TILT, 1 OWNER — $8,495
'93 PONTIAC GRAND PRIX 2-DR. V-6, AUTO., LOADED — $9,495
'96 BUICK SKYLARK 4-DR. PROGRAM CAR, 27,000 MILES — $12,950
'93 BUICK LE SABRE 4-DR. CUSTOM V-6, AUTO., POWER EVERYTHING — $11,950
'96 CHEV. S-10 EXT. CAB 4X4 ZR2 V-6, LOADED, 10,000 MILES — $19,950
'93 CHEV. 1/2-T. 4X4 EXT. CAB. V-8, AUTO., LOADED, 55,000 MILES — $17,495
'92 FORD 1/2-TON REG. CAB 302, AUTO., A/C, CRUISE, TILT, CASS., PWR. WINDS. & DRS., XLT, LOCALLY OWNED, A STEAL AT — $8,495
'95 CHEV. S-10 EXT. CAB A/C, CRUISE, 1 OWNER — $11,950
'94 FORD EXPLORER 4-DR. 4X4 V-6, AUTO., AC, CRSE., TILT, CASS., PWR. LOCKS & WINDS., LOCALLY OWNED, BLOWOUT SPECIAL — $14,623
'92 BUICK PARK AVENUE 4-DR. V-6, AUTO., PWR. EVERYTHING, 60,000 MILES, 1 OWNER — $13,495
'93 PONTIAC SUNBIRD 4-DR. 4-CYL., AUTO., A/C, PWR. STEERING & PWR. BRAKES — $6,995
'92 CHEV. BERETTA 2-DR., 6-CYL., AUTO., A/C, CRUISE, TILT, AM/FM, REAR DEFROST — $6,995
'90 CHEV. 1/2-TON 4X4 350, AUTO., PWR. DRS., WINDS., A/C, CRUISE, TILT, SILVERADO — $9,950
'92 OLDS. DELTA 88 4-DR., AUTO., PWR. SEAT & WINDS. & DRS., A/C, CRUISE, TILT, CASS. & MORE, ONLY 55,000 MILES, REDUCED TO — $10,495
'91 BUICK REGAL 4-DR. V-6, AUTO., A/C, CRUISE, TILT, PWR. LOCKS & WINDS., 70,000 MILES — $7,995
'95 OLDS. REGENCY ELITE 3.8, LEATHER, PWR. SUNROOF, FACTORY WTY., SAVE THOUSANDS OVER NEW!! 24,000 MILES — $19,495
'92 PLYMOUTH VOYAGER VAN V-6, AUTO., A/C, CRUISE, TILT, PWR. LOCKS, WINDS. & MIRRORS, 1 OWNER — $9,950
'94 CHEV. 1/2-TON 2WD PICKUP 4.3, AUTO., A/C, CRSE., TILT, CASS., SILVERADO, PWR. LOCKS & WINDS., 40,000 MILES, ONE OWNER, ECONOMIZE — $12,995

FOR YOUR SHOPPING CONVENIENCE WE ARE OPEN 8 A.M.-6 P.M. MON.-FRI. • SATURDAYS TILL 1 P.M.

Your Hometown GM Dealer
NORTHERN MOTORS, INC.
Hwy. 1 & 59 W. Thief River Falls, MN 681-4820

SENSIBLE, STYLISH AND SO AFFORDABLE!
3.9% ON 1997 Cavaliers — 4.8% ON 1997 Luminas

NEW CARS — NEW CHEVY PICKUPS — USED 4 W.D. PICKUPS — USED CARS — USED 2 W.D. PICKUPS — NEW GMC'S — SPORT UTILITIES

Christian — Chevrolet · GMC Truck · Geo
Fertile, Minnesota
1-800-531-6166

C & M FORD Mercury — Freshly Traded!!
Located Downtown Hallock, Minnesota
Hours 7:00 a.m.-6:00 p.m. M-F, 7:00 a.m.-Noon on Saturday
Call 218-843-2632 Sales/Service OR 218-843-3414 Body Shop
NEW TOLL-FREE 1-888-722-FORD (3673)
Stop in and see one of our sales staff!
Paul Blomquist · Myron Swanson · Brad Nemmes · Michael Larson · Wendell Green
ALL LOCALLY TRADED!

'93 CHEV. 4X4 - $16,995
'96 LINCOLN TOWN CAR - $27,995
'94 FORD RANGER SC - $10,995
'95 FORD WINDSTAR LX - $16,995
'93 CHEV. S-10 BLAZER 4X4 - $15,995
'93 F150 4X4 RC - $14,995
'93 PLYMOUTH GR. VOYAGER - $8,995

Nine counties added to winter disaster area

Nine counties have been added to the list of Minnesota areas eligible for disaster assistance for snow removal costs incurred as a result of the severe winter storms, federal and state disaster officials announced.

The nine counties added include Hubbard, McLeod, Meeker, Rice, Sherburne, Stearns, Todd, Wadena and Wright. This brings to 49 the number of western Minnesota counties added to the disaster declaration, including the 40 counties originally designated by President Clinton on January 16 at the request of Governor Arne H. Carlson.

Deputy Federal Emergency Management Agency (FEMA) Coordinator Dennis Hoffman, who made the addition following a review of information regarding severe removal costs incurred by governments because of the recent severe storms that began January 7 and lasted until February 3.

The Minnesota Division of Emergency Management (MDEM) will hold a second video teleconference from this month for governmental officials in the added counties to explain reimbursable expenses, eligibility under the declaration, and how to apply for federal assistance, according to Hoffman.

According to Rzeszut, local governments in the additional counties can be reimbursed for the costs of removing snow, clearing emergency routes, emergency protective measures, and snow disposal sites. Costs to clear snow base or ice diversion along

snow emergency routes or selected primary roads. The cost of clearing access routes to critical facilities, such as hospitals, shelters, power, medical facilities, fire and police stations, and emergency operating centers are also reimbursable.

Federal funds will supplement state and local funds. FEMA will pay 75 per cent of the specified costs incurred by eligible local units of government between 75 per cent and local governments 10 per cent of the remaining costs.

Forty counties in western Minnesota including those in the Canadian border to the Iowa state line were designated as disaster areas in the major disaster declaration.

A "snowmelt bar" will be taken in the performance of the ballet at the Crookston Arts Center. Tickets are $5 and $3.50 for children 12 and under.

The ballet will start at 7 p.m. in the Lincoln High School in Red Lake Falls on Thursday, February 27, at 1 p.m.

Generous support for the working Crookston residency has been provided by the 3M Bush Foundation, Land O'Lakes, Inc., and the Minnesota Regional Development Coordinators.

James Sewell Ballet to perform in Crookston

James Sewell Ballet will present a performance in Crookston at Crookston Central High School, 121 East Third Street, Crookston, Friday, February 28, at 7 p.m. The performance will culminate a week long residency by the company sponsored by the Impressions Dance Company and the Crookston School of Dance in Crookston.

Tickets for the performance will be available at the door. They also may be reserved by calling Mary Noel School of Dance at 218-281-3971.

The performance will be the same program presented for mid-season performances at numerous engagements including one in Bemidji. Ballets on the program will be choreographed by Artistic Director James Sewell. Bemidian's Yuda Gunter called the program "a rich and varied program with maximum audience appeal."

As part of the program, members of the Impressions Dance Company will present a demonstration performance based on their studies and work with the James Sewell Ballet.

Community Church seeks support for its spring mission to Mexico

(Continued from Page 1)

50,000 square feet of roofing. They will be paying 400 yards of concrete at 5500 per yard for the construction of the orphanage floor. This is a total cost of $20,000 for which the church is trying to raise. Ministries in the particular area of Mexico where this is going to be done will do the trip, such as food and gas.

When completed, the orphanage will house about 200 children from ages 0 to 18. The orphanage will be shaped like a cross with boys on one side, girls on the other and the dedication and prayer room.

So far the Community Church has gotten in the commitment of $5,000 back from the community with numerous personnel committed to them. The church is looking for people to make a donation of money, time or materials. They would like to see members of all denominations get involved to help the ongoing children of Mexico.

The Community Church needs to get their commitments in early to help get the mission trip done. The church hopes to have all of the money raised by March 10 so that they have enough time to prepare everything for the trip.

The Community Church is also beginning to have short 15 minutes from the congregation to, along with Pastor Jake Hoffman.

Anyone interested in the trip is asked to call Pastor Jeanne at 1-2222 with commitments in TLM or helping with the Boys Brigade Meeting. Call Jake with Pastor Jake at Hi-Line.

Pastor Jeanne and Jake Jacobsen are planning to have several missions throughout the year with Community Church members going to Guadalupe, Mexico to help with the orphanage. Anyone who can go in Christ as well as make monetary trips to God's River and other northern Mexico.

Any individual wishing to help with the mission trip should contact your sending church. Community Church is also looking for volunteers interested in TLM or helping with the Boys Brigade. Call Jake at 1-2222 with Pastor Jake or Hi-Line.

Any organization that has given to help the sending children of Guadalupe will be greatly appreciated by the children as well as the church.

INDOOR CAR SALE
SAT. - FEB. 22
8 A.M. - 4 P.M.
ALL CARS, TRUCKS, & VANS SALE PRICED!
SAVE! SAVE!
HUGE DISCOUNTS
SPECIAL FEATURE SALE CAR WILL BE GIVEN AWAY AT 3:00 EACH HOUR
PURCHASE A NO "BAD CREDIT" CAR OR STUDENT BELIEVE
* PREOWNED
* '96 CARRYOVERS
* NEW '97's
FINANCING AS LOW AS 3.9% APR O.A.C.
SHOP IN INDOOR COMFORT!!
BRING YOUR TITLE!
ON THE SPOT FINANCING!
HOT DOGS & PEPSI 25¢
SALE PRICED VEHICLES!!
1996 FORD ASPIRE
1996 SABLE GS
1996 EXPLORER
1994 TEMPO
1993 S-10
1991 SABLE GS
1995 F-150
1992 TOPAZ
1995 TAURUS GL
1991 CAMARO
1987 ASTRO
1994 EXPLORER
1992 TOYOTA SUP. CAB 4X4
1996 HYSTIQUE GS
1992 LUMINA APV
1996 SABLE GS
1993 AEROSTAR
1996 TAURUS GL
1992 GRAND CARAVAN
1993 THUNDERBIRD
1989 FORD COVERBOOK VAN
1992 OLDSMOBILE 88
1992 CHRY. TOWN COUNTRY
1987 PLYMOUTH VOYAGER
AND MORE...
WE WANT TO EARN YOUR BUSINESS! GIVE US A CALL TODAY!
Jimberg Motor Co.
681-2660 or 1-800-295-FORD
Hwy. 1 & 65 West • Thief River Falls, MN

Special Pages 12-14
Agriculture Section

75¢ Newsstand Price

NORTHERN WATCH

"Northwest Minnesota's Regional Newspaper"

Volume 7, Number 9 | 324 Main Avenue North, Thief River Falls, MN 56701 | Saturday, March 1, 1997

Sports Page 10
Bulletin Board 11

Postage Paid
Permit No. 10
Thief River Falls, MN
PAID

Near record area flood potential is forecast

A high spring snowmelt flood potential exists for the tributaries of the Red River, and a severe spring snowmelt flood potential for the Red River of the North mainstem in the Canadian basin, according to the National Weather Service Spring Snowmelt Flood Outlook. The report was issued at a news conference in Fargo.

According to the report, under normal spring conditions, the flood stage at Brightsburg would be three to four inches below the all time record in 1975. Flood stage is near here, but the present snow cover is 11 feet, and the forecasted precipitation is above normal. Water content is also normal precipitation is 12 inches. These same conditions indicate that the record flood was recorded in 1975 when it reached 13.4 feet.

In Warren where flood stage is 12 feet, the record flood of 1979 when the flood reached a record above 14 feet. Present snow depth is 11 feet and near February across the Canadian border. During the months of February was near normal with 0.6 inches below normal across the northern part of the valley.

"Outlooks for Snowmelt Runoff and Precipitation" The ten to 10 days temperatures are expected to be above normal across the entire drainage basin.

Present Flood Outlook

(Information provided by the National Weather Service)

Stations	Flood stage in Feet	Present flood conditions	Flood of Record
Silver Bay			
Red Lake River			
Huntsburg	9	11	13 1/2
Crookston	18	25	28 1/2
Red River			
Wahpeton	9.5	15.1	20.4
Wimar	9	10	19.6
Hickson	8	10	19.6
Two Rivers			
Halstad	30.5	36.5	37.5
Roseau River			
Roseau	18	19.0	21.1

• Previous

Flood stage is the stage at which overflow of the banks occurs. Present flood conditions are based on the latest information available at the time of the report.

Flood of Record is the highest stage known to have occurred at the site.

Flood outlook for the Red River and its tributaries in the 10 to 20 days range, with airborne snow surveys and river reports indicating four to five inches of water equivalent across the basin. Soil moisture



Dancers from the Versatility Singers will be among the groups performing at the multi-cultural concert to be presented by Lincoln high school vocal groups Monday, March 3, at 7:30 p.m. in the high school auditorium. Music from nine countries will be performed during the event.

Foundation livestock feed relief program is open to March 14

Pennington, Red Lake, Roseau and Clearwater counties are among 26 Minnesota counties authorized to participate in the Livestock Feed Assistance Program (LFAP).

Pennington county office of the Farm Service Agency (FSA) has announced that the U.S. Agriculture Department will make $50 million in emergency livestock feed assistance available in 1997, as well as $400 million in crop insurance payments. Operation Round Up, making the announcement, said the feed assistance would be in the form of payments made to eligible producers in 26 counties hit hard by severe winter storms in 1996, as well as in those counties contiguous to them.

Eligible producers will have to present documentation of livestock losses and early receipts reflecting eligible feed expenditures made on or after February 4 through March 14 will be eligible for payment. Producers in the above must be made at the time of the application for payment. Producers who have already received payments from their insurance company will be ineligible for assistance.

Pennington county FSA director Glenn Schafer said the program is for livestock producers who lost 40 percent or more in addition to a severe winter disaster declared. Seed producers are not eligible for the payments for commercial USDA.

Building bonds

Beltrami — The Wm B-Mac school board reviewed a list of eight bidders for the $7.9 million school bonds on Tuesday and authorized Steve Piper, Fiscal and Hoyt sworn.

The bids, ranging the whole issue, D.Dain, Wm C-Mac School District Superintendent.

The bonds were sold at a net interest cost of 5.2 percent over 20 years.

Piper explained that the combines of the new Wm-C-Mac K-12 school, Johnson-Lefler of Grand Forks, ND, will soon be completing on the Thief River Falls campus.

The Beltrami Herald

Triad: a safety net

Polk County — Ehrally, their senior citizens in Polk County have an outlet, a source to discuss their problems and get help.

Triad, Spanish for a three-way effort combining law enforcement organizations such as RSVP and AARP, Triad, which will soon be comprising on the Thief River Falls campus.

The Polk County Journal

Goodridge student serves on MSHSL advisory committee

By Amy Brunsvold

Staff Writer, Crookston Times

Jennifer Jenniges, a Goodridge High School student, has been appointed to the Student Advisory Committee for the Minnesota State High School League.

She will be serving a two-year term on the committee, which consists of 16 students from around the state of Minnesota, will meet in the Twin Cities three times a year, including June, three during the school year and one in August.

"When I first went down for the meeting I didn't have any clue of what I was doing. I just went with them the perspective of a small school," said Jenniges, who is a junior at Goodridge High School. Enrollment at the school this year is 200 students.

Jenniges said that attending in relatively large schools, she was the only one from a very small school.

The committee met for one day, discussing issues that concerned them, such as the possibility of moving the state basketball tournament to the Metrodome, and proposed rules that would limit the number of practices for different extra-curricular activities. Jenniges felt that it was good that the proposed rules really didn't apply to Goodridge High School because they don't have very much time to practice as it is, and it was interesting for her to hear what the other students thought of them.

"I think it's a good idea to have students give their opinions," Jenniges said. "I'm glad I got to do it because I'm not going to be a senior next year."

Students are selected in the committee by the MSHSL staff, overall academic standing, extra-curricular activities, and a personal interview.

Jenniges is actively active in school. Jennison still manages to have a lot of time for fun. She has been a first chair clarinet for the band, Concert Choir, and is a member of the Student Council and Spanish Club. Spain and Germany will present opportunities for travel.

Recordings from the committee meetings are available for those who would like to call and listen to them.



Jennisce Gallegher has been nominated to the Advisory committee of the Minnesota State High School League.

Lincoln choirs present multi-cultural concert

"Songs of the People," a multi-cultural choir music concert featuring choirs, instruments and dance, will be presented Monday, March 3, by high school choirs under the direction of Nancy Hauser beginning at 7:30 p.m. in the Lincoln auditorium. Admission is free and doors open at 6:45 p.m.

Nine countries will be represented in the performance. The singers have been working on the music since early January. Accompanying the singers will be Jessica Gangnes, piano; Kelly Gangnes, piano; Brian Hendrickson, guitar; Jon Hendrickson, accordion; Mike Christianson, bass; Jeff Strek, Beth Nelson, Rachel Strek, and Nicole Nelson, violins; and Michael Mathson, rhythm instruments.

This will be the second multi-cultural concert at Lincoln. Mrs. Hauser directed the first concert in fall 1994. The concert is part of the Fine Arts Festival celebration of Lincoln. Students make the flags of the various countries, sing the anthems, read dialogue, dance, and play music in various languages and dialects. Costumes add style to the ethnic presentation.

Vocalists participating in the concert will read parts of the script.



Yoshiko Duke will be one of the vocalists in the program presenting recordings from their home countries during the multi-cultural high school vocal department's multi-cultural concert Monday, March 3, at 7:30.

Signup for new CRP program will start Monday, March 3

by Marvin Lundin

Northwest Area Watch Reporter

Signup for the new Conservation Reserve Program (CRP) will officially begin Monday with interest high over the program which is focused on how this popular federal program will affect what the public interests will be.

Pennington county office of the Farm Services Agency conducted information meetings in Thief River Falls and Crookston last week to provide information for farmers and others making as a game ready to enroll in the program. This decision would not be available in Washington, DC, before 4:30 p.m. Eastern time.

Glenn Schafer, director of the Farm Service Agency office in Thief River Falls, said that the same FSA committee had requested that a portion of northwestern Minnesota be designated as a priority area based on the fact that much of the land in the area is highly erodible and environmentally fragile. The area requested is the Red River Valley watershed. Schafer also said it is likely that the Red River Valley will be designated as a priority area based on the fact that much of the land in the area is highly erodible and environmentally fragile. The area requested is the Red River Valley watershed. Schafer also said it is likely that the Red River Valley will be designated as a priority area based on the fact that much of the land in the area is highly erodible and environmentally fragile. The area requested is the Red River Valley watershed.

U.S. Secretary of Agriculture Dan Glickman announced what he termed as "final regulations" for the CRP program on February 12, saying that the program will be one of the Clinton Administration's cornerstones to redesign the program to target the most environmentally sensitive cropland.

(Continued on Page 6)

Markets key to growing specialty crops

With greater flexibility under a new farm bill, and given the generally positive outlook for agriculture, big small gains in recent years, the barriers in producing specialty crops has been the overall economy, Rob Sullivan, Saskatchewan, recently told area farmers at a meeting sponsored by the Northern Crops Institute.

Sullivan, who is a farmer and economist, said the key to success in growing specialty crops is to find a niche on their acreage.

A key objective in selecting crops that not only perform well in the field, but are sold to be born in the market.

Steve Hanson, director of research for Mini-Dak Growers Inc., Grand Forks, ND, suggested:

Horse saddles, tack taken in burglary

Marshall County — Sheriff's department is investigating the theft of two horse saddles and tack from a snowmobile building south of Warren. Authorities estimate the loss at about $10,000.

A Marshall County Sheriff's department deputy reported that the equipment believed to have been stolen sometime Friday or early Saturday. The incident remains under investigation.

Westerman is on dean's list

Kristin Westerman, daughter of Mr. and Mrs. Dale Westerman of Thief River Falls, has been named to the Fall 1996, Dean's List at Bethel College, Westerman is a sophomore majoring in psychology.

Spring registration open at NCTC

(Continued from Page 1)

FLEX courses are also offered on a self-paced basis. Students who are unable to attend a scheduled class time. They include word processing 1, marketing organization, records management, filigrian 1, desktop publishing and introduction to microcomputers.

Student housing is available at Campus Courts, a student housing complex on the NCTC campus. Units are three and four-bedroom apartments with kitchen and bath facilities, beds, stove, refrigerator, dishwasher and microwave oven with coin-operated laundry facilities in each building. Units are managed by NEKA Property Management.

The Dean's list honors students who achieve an outstanding scholastic record during a semester with a grade point average of 3.50 or above.

Nine counties added to winter disaster area

Nine counties have been added to the list of Minnesota areas eligible for disaster assistance for snow removal costs incurred as a result of the severe winter storms, federal and state disaster recovery officials announced.

The nine counties added include Hubbard, McLeod, Meeker, Sibley, Sherburne, Stearns, Todd, Waseca and Wright. This brings to 49 the number of western Minnesota counties and four tribal governments now included in the major disaster declaration signed by President Clinton on January 16 at the request of Governor Arne H. Carlson.

Deputy Federal Emergency Management Agency (FEMA) Coordinating Officer Dante Roveda made the addition following a review of information regarding snow removal costs incurred by governments because of the severe winter storms that began January 3 and lasted until February 3.

FEMA and Minnesota's Division of Emergency Management (DEM) will hold a second video teleconference later this month for government officials in the added counties to explain reimbursable expenses eligible under the declaration, and how to collect and report these expenses to expedite payment.

According to Roveda, local governments in the additional counties can be reimbursed for the costs of operating snow clearance equipment, contractors' costs, and personnel overtime required to clear one lane in each direction along snow emergency routes on selected primary roads. The costs of clearing access routes to critical facilities such as hospitals, nursing homes, medical clinics, fire and police stations and emergency operating centers are also reimbursable.

Federal funds will supplement state and local funds. FEMA will pay 75 per cent of the specific costs eligible under the declaration. The state will contribute 15 per cent and local governments 10 per cent of the remaining costs.

Forty counties in western Minnesota stretching from the Canadian border to the Iowa state line were originally designated in the major disaster declaration.

James Sewell Ballet to perform in Crookston

James Sewell Ballet will present an evening performance at Crookston Central High School, 121 East Third Street, Crookston, on Friday, February 28, at 7 p.m. The performance will culminate a week-long residency by the company sponsored by the Impressions Dance Company and the Mary Noel School of Dance in Crookston.

Tickets for the performance will be available at the door. They also may be reserved by calling Mary Noel School of Dance at 218-281-3971.

The performance will be the same program presented for sold out performances at numerous engagements including one in Bermuda. All ballets on the program were choreographed by Artistic Director James Sewell. Bermuda's Royal Gazette called the program "a rich variety of dance with maximum audience appeal."

As part of the program, members of the Impressions Dance Company will present a demonstration performance based on their residency work with the James Sewell Ballet.

A "student/fan bus" will be taken to the performance of the ballet at Crookston on February 28. Tickets are $5 and $3.50 for children 12 and under.

The ballet will also pay a visit to Lafayette High School in Red Lake Falls on Thursday, February 27, at 1 p.m.

Generous support for the week-long Crookston residency has been provided by the US West Foundation, Land O'Lakes, Inc., and the Northwest Regional Development Commission.

Community Church seeks support for its spring mission to Mexico

(Continued from Page 1)

50,000 square foot orphanage. They will be laying 400 yards of concrete at $50 per yard for the construction of the orphanage floor. That is a total cost of $20,000 for materials the church is trying to raise. Missionaries participating will also have to raise money for expenses while on the trip, such as food and gas.

When complete, the orphanage will house about 200 children from ages 0 to 19. The orphanage will be shaped like a cross with boys on floor and girls on another floor and divided into age groups.

So far the Community Church has gotten a lot of wonderful feedback from the community with numerous personal contributions. The church is looking for people to make a donation of money, time or support. They would like to see members of all denomonations get involved to help the crying children of Mexico.

The Community Church needs support from other local churches to help get the mission into gear. The church hopes to have all of the money raised by March 10 so that they have enough time to prepare everything for the trip.

The Community Church is also hoping to have about 15 members from the congregation go, along with two from Winnipeg, Canada, three from Park Rapids and four from Detroit Lakes. They would like to see some more members from the community take part in this mission.

Pastors Jim and Jake Jacobson are planning to have several missions throughout the year with TLM, including a youth mission trip to Guadalupe. Last year they were able to have a youth mission trip go to Chile as well as adult mission trips to God's River and other northern Canadian areas.

Any individual wishing to help with the mission to Mexico or anyone seeking further information may call the Community Church office at 681-2285. Any churches interested in TLM or helping with the missions may also call and talk with Pastor Jake or Jim.

Any support that can be given to help the crying children of Guadalupe will be greatly appreciated by the children as well as the church.

Scab, midge troublesome pests in 1996

Scab was the most troublesome pest on spring wheat, durum, and barley in North Dakota in 1996, according to Michael Peel, North Dakota State University extension agronomist. Scab on spring wheat was most severe in the Devils Lake region, with yield losses of five to 15 per cent occurring in Benson, Ramsey, and Eddy counties and portions of the surrounding counties.

Peel says scab on durum was more severe, estimated yield losses in Cavalier, Towner, Rolette and Eastern Bottineau counties of North Dakota were 35 per cent or more.

Major flights of Orange Blossom Wheat Midge occurred in the northeast and north central counties of North Dakota last July. Adult midge field counts reached five to 10 midge per wheat head, well above the one adult midge per seven heads used as the guideline for making control decisions.

About 800,000 acres of wheat in North Dakota were treated last year because of large midge populations. Overall yield reductions due to midge infestations were not widespread, says Peel.

In Minnesota, it was estimated that some 100,000 acres were treated for the wheat midge, according to Jochum Wiersma, University of Minnesota small grains specialist. "There is no sure way to predict now whether you will be forced to scout at dusk for the midge in 1997," said Wiersma, "but with the emergence prediction based on accumulated heat units, as tested by NDSU, we can give warnings when emergence starts and ends. This should help tremendously in determining whether or not to scout."

Scab once again was a problem in Minnesota last year, although localized mostly to the northwestern part of the state. "The effect was far less than just a few years ago. But we're still talking about several million dollars in yield and quality losses in 1996, nevertheless," says Wiersma.

Grasshoppers plagued many areas of the Northern Plains last year. Phil Glogoza, NDSU entomologist, will discuss what effect, if any, this winter will have on grasshoppers and other insects, at the Small Grains Institute, March 5 in Crookston. Also on the 10 a.m. program will be Richard Zollinger, NDSU extension weed scientist and Roger Jones, U of M extension plant pathologist. Zollinger and Jones will discuss which weeds and diseases need to be monitored in the next growing season.

Markets key to growing specialty crops

With greater flexibility under a new farm bill, and given the pest problems and price volatility affecting small grains in recent years, the interest in producing specialty crops has never been stronger. From safflower, buckwheat, mustards, field peas, canola, crambe and canary grass, to name a few, growers are sorting out which crops might find a niche on their acreage.

A key objective is selecting crops that not only perform well in the field, but are safe bets in the marketplace.

Steve Edwardson, director of research for Minn-Dak Growers ltd., Grand Forks, ND, suggests that growers examine the alternatives carefully, and know what questions to ask about specialty crops before choosing one to produce. "It's how to choose, not what to choose," says Edwardson. "What works for one farmer may not work for another."

Edwardson is responsible for research, development, and education of food ingredient applications of buckwheat and other specialty crops at Minn-Dak, a contractor, processor, and marketer of specialty crops. He provides information on various specialty crops, and their uses, market fundamentals, production costs, and marketing considerations. He is a former farm management specialist for the NDSU Extension Service.

What are the markets for specialty crops? Edwardson will sort out which crops may be better financial performers than others, in his presentation at the Small Grains Institute, 10 a.m., March 6, at the Red River Valley Shows Building, Crookston.

Horse saddles, tack taken in burglary in Marshall County

Marshall County Sheriff's department is investigating the theft of 11 saddles and horse tack taken from a quonset-type building north of Warren. Authorities estimate the loss at about $20,000.

A Marshall County Sheriff's department spokesperson said the burglary is believed to have happened sometime Friday or early Saturday. The incident remains under investigation.

Spring registration open at NCTC

(Continued from Page 1)

FLEX courses are also offered to meet the needs of individuals who are unable to attend a scheduled class time. They include word processing I, machine transcription, records management, litigation I, desktop publishing and introduction to microcomputers.

Student housing is available at Campus Courts, a student housing complex on the NCTC campus. Units are three and four-bedroom shared apartments and include furniture, beds, stove, refrigerator, dishwasher and microwave oven with coin-operated laundry facilities in each unit. The units are managed by NETA Property Management.

Westerman is on dean's list

Kasian Westerman, daughter of Mr. and Mrs. Steve Westerman, Thief River Falls, has been named to the Fall 1996 Dean's List at Bethel College. Westerman is a sophomore majoring in psychology. The Dean's list honors students who achieve an outstanding scholastic record during a semester with a grade point average of 3.50 or above.



Special Pages 12-14 Agriculture Section

NORTHERN WATCH

75¢

"Northwest Minnesota's Regional Newspaper"

Sports Page

PAID

Volume 7, Number 9 | 324 Main Avenue North, Thief River Falls, MN 56701 | Saturday, March 1, 1997

Near record area flood potential is forecast

A high spring snowmelt flood potential exists for the tributaries of the Red River, and a severe spring snowmelt flood potential for the Red River from Wahpeton to the Canadian border, according to the National Weather Service Spring Snowmelt Flood Outlook. The report was issued at a news conference Friday.

According to the report, with average precipitation, the flood stage at Highlanding would be three to four inches below the all time record in 1975. Flood stage is nine feet, but the present snow cover is 11 feet, and the crest potential which includes present snow cover plus normal precipitation is 13 feet. Those same records indicate that the record flood was recorded in 1975 when it reached 13.4 feet.

In Warren where flood stage is reached at an elevation of 845 feet, the flood potential is about three to four inches below the all-time record on the Snake River when it reached 851.4 feet in 1969.

In Hallock the flood potential is five inches above the flood of record (an elevation of 809.5 feet) in 1996.

For Roseau, the flood potential is 21 feet, just one inch below the flood of record, which was recorded in 1996. Flood stage is reached at 18 feet.

The National Weather Service provided the following information:

"Due to the seriousness of the flood potential in the Red River Valley, this outlook includes numerical crest guidance. This numerical crest guidance is being provided at this early date for planning purposes. The National Weather Service has based this guidance on the data that is available up to this date. Therefore, the numerical crest guidance will be updated on March 14, 1997, to reflect any conditions that change in the next two weeks.

"Summary of Temperatures and Precipitation: Average temperatures continued to be below normal in mid and late February across the region. Precipitation during the month of February was near normal in the southern end of the valley and below normal across the northern end of the valley.

"Outlooks for Temperatures and precipitation: The six to 10 day outlook (March [illegible]) indicates [illegible] below normal temperatures [illegible] South Dakota into northwestern Minnesota. Precipitation across the Red River Valley is expected to be [illegible] normal. The 30 day outlook shows no indication of significant deviation from normal for both temperatures and for precipitation.

"Red River Valley Current Conditions and Flood Potential: Snow depths across the basin averaged between 16-25 inches. Snow surveys along the tributaries and in eastern Red River south of Fargo, ND, indicated five to seven inches of snow water equivalent. In the northern half of the basin water equivalents were in the four to six inch range with pockets of seven inches.

These current conditions represent a high spring snowmelt flood potential for the tributaries of the Red River, and a severe spring snowmelt flood potential for the Red River from Wahpeton, ND to the Canadian border. The higher potential for the Red River is due to the very high water equivalent measurements over the entire drainage area south of Fargo, ND.

"Devils Lake Basin: Snow depths were generally in the 10 to 20 inch range with airborne estimates and [illegible] reports indicating four to five inches of water equivalent across the basin. Soil moisture [illegible] above [illegible] across the Devils Lake basin [illegible] estimated to be between [illegible] inches.

The lake level is currently at an elevation of 1437.8 feet MSL. The

(Continued on Back Page)

Present Flood Outlook

(Information provided by the National Weather Service)

Station /River	Flood stage in Feet	Present Potential conditions		Flood of Record
Red Lake River				
Highlanding	9	11	[illegible]	[illegible]
Crookston	15	[illegible]	[illegible]	[illegible]
Snake River				
Warren	845*	851.0	[illegible]	[illegible]
Alvarado	[illegible]	[illegible]	[illegible]	[illegible]
Two Rivers				
Hallock	802	808.0	[illegible]	[illegible]
Roseau River				
Roseau	18	[illegible]	[illegible]	[illegible]

* Elevation



Dancers from the Varsity Singers will be among the groups performing at the multi-cultural concert to be presented by Lincoln high school vocal groups Monday, March 3, at 7:30 p.m. in the high school auditorium. Music from nine countries will be presented during the event.

WATCH AROUND THE REGION



Amy Branscomb

1300 rolls of pennies

Erskine – During February Win-E-Mac Elementary participated in the Leukemia Society's state-wide Pennies For Patients program. Students collected their pennies and dropped them off at the school, all in an effort to help raise funds for the Society's programs of research and patient-aid.

They collected 1300 rolls of pennies, which totaled $670.65.

– *The Erskine Echo*

Wild Rice Trust Award received

McIntosh – The McIntosh Fire and Rescue Squad recently received a $400 donation from the Trust Board of Wild Rice Electric. The local volunteer squad has used the funds to help purchase a ventilation fan used for clearing smoke from a structure.

Wild Rice Electric consumers have signed up for Operation Round Up, making it possible for five charitable organizations in this area to receive funds. Operation Round Up is a charitable program conducted by 22 electric co-ops throughout Minnesota. These co-ops asked their members to allow the cooperative to round up their monthly bill to the next highest dollar. Members who chose to participate have their electric bill rounded up each month, amounting to an average contribution of $6 per year. The proceeds are deposited in a trust fund administered by a trust board that is separate from the cooperative's board.

– *The McIntosh Times*

Building bonds

Fertile – The Win-E-Mac school board reviewed a list of eight bidders for the $7.9 million school bonds on Tuesday and sold them to Piper, Jeffray and Hopwood.

"They bought the whole issue," Ted Olson, Win-E-Mac School District Superintendent stated.

The bonds were sold at a net interest rate of 5.323 percent over 25 years.

Olson speculated that the architects of the new Win-E-Mac K-12 school, Johnson-Laffen of Grand Forks, ND, will soon be completing the plans for the building project.

– *The Fertile Journal*

Triad: a safety net

Polk County – Finally, senior citizens in Polk County have an outlet, a source to answer their questions and a guiding hand.

It's Triad, a three-way effort comprising senior citizen organizations such as RSVP and AARP, the Crookston Police Department and the Polk County Sheriff's Office.

It's a national program with roots back to 1988 which has been in the planning stages in Polk County for the last two years. Countless meetings and committees finally resulted in the City Council ratifying Triad's by-laws at its Tuesday meeting, and everyone involved signing on the dotted line.

In the simplest terms, Triad is a source for help and information between the elderly community and law enforcement.

Through education and open communication, the goals are to reduce the criminal victimization of senior citizens, and enhance the delivery of law enforcement to the elderly population.

– *Crookston Daily Times*

(Continued on Page 2)

Foundation livestock feed relief program is open to March 14

Pennington, Red Lake, Roseau and Clearwater counties are among 28 Minnesota counties authorized to implement the federal government's Foundation Livestock Relief Program.

Pennington county office of the Farm Service Agency (FSA) has announced that the United States Department of Agriculture (USDA) will provide 30 percent cost share assistance on the lesser of the actual cost of feed purchased or a computed feed allowance for a maximum of 30 days.

Producers will have to present purchase receipts to receive benefits and only receipts reflecting eligible feed purchased and received from February 4 through March 14 will be accepted. Applications for cost share must be made at the FSA office in the producer's county before close of business on March 14.

Pennington county FSA director Glenn Schafer said the program is being implemented because of the severe cold in addition to heavy snow which caused livestock feed requirements to run about 150 percent of normal. Nationwide USDA will observe its $2.5 million gross revenue and $50,000 payment limitation rules.

Assistance is limited to foundation herd and replacement livestock only in the Minnesota counties of Becker, Blue Earth, Brown, Chippewa, Clearwater, Cottonwood, Douglas, Faribault, Grant, Jackson, Kandiyohi, Lyon, Mahnomen, Martin, Murray, Nicollet, Nobles, East Otter Tail, West Otter Tail, Pennington, Pope, Red Lake, Redwood, Renville, Roseau, Stevens, Swift and Watonwan. All of these counties were included in the Presidential Major Disaster Declaration M1158.

Minnesota counties that were named as contiguous to North and South Dakota in Presidential declarations M1156 and M1157 were authorized to implement the Foundation Livestock Relief Program earlier. Those counties are not a part of this authorization.

Counties in Minnesota named in the earlier signup were Big Stone, Clay, Kittson, Lac Qui Parle, Lincoln, Marshall, Norman, Pipestone, East Polk, West Polk, Rock, Traverse, Wilkin and Yellow Medicine.

Goodridge student serves on MSHSL advisory committee

by Amy Branscomb
Northern Watch reporter

Jenniece Gallagher has recently been nominated to the Student Advisory Committee of the Minnesota State High School League.

She will be serving a two-year term during her junior and senior year at Goodridge High School. The committee, which consists of 16 students from all of the regions of Minnesota, will meet in the Twin Cities a total of four times before June, three during the school year and once in the summer.

In October she went to the Twin Cities and met for the first time. "It was really interesting because it gave a different perspective," commented Jenniece.

She felt it was very interesting to hear what students in large schools had to say, after coming from a very small school. She said that one girl she met had a graduating class of about 3,000 students, compared to Jenniece's 26!

"When I first went down (to the meeting) I didn't have any clue of what was going on. I brought to them the perspective of a small school. It blew their mind that I knew everyone in my class," stated Jenniece. She added that most of the other students there were from relatively large schools, she was the only one from a very small school.

The committee met for one day, and during that time the students gave feedback on the proposed rules for different extra-curricular activities. Jenniece felt that a lot of the proposed rules really didn't apply to Goodridge High School because they don't have some of the activities, but it was still interesting for her to hear what the other students thought of them.

"I think it's a good idea to have students give their opinions," Jenniece stated. "I'm glad I got on it (the committee) and I hope I can do my best."

Students are selected to the committee based on their GPA, overall academic standing, extra-curricular activities and curriculum courses. Jenniece is currently active in volleyball, basketball and track, along with student council and class treasurer.

"If you're not involved in something, it doesn't push you," Jenniece commented. "I think it really helps me with my grades. It pushes you with eligibility and everything."

On top of all of her activities in school, Jenniece still manages to work part-time at Ben Franklin. "I have a lot of expenses I have to pay for, so I have to make time for work. Saturday is my main day, and in the summer I'm pretty regular," admitted Jenniece. "I told her right away that I wouldn't give up my sports for work."

(Continued on Back Page)



Jenniece Gallagher has been nominated to the Advisory committee of the Minnesota State High School League.

Lincoln choirs present multi-cultural concert

"Songs of the People," a multi-cultural and multi-media concert in song, instruments and dance, will be presented by the Lincoln high school choirs under the direction of Darcy Reese Monday, March 3, at 7:30 p.m. in the Lincoln auditorium. Admission is free and doors open at 6:45 p.m.

Nine countries will be represented throughout the performance. The singers have been working on the literature since January and have found the different languages to be quite challenging, Mrs. Reese said. Languages include Japanese, German, French, Swahili, Israeli, Spanish and Italian. The concert ends with a special tribute to the United States of America.

"This We Know," with words attributed to Chief Seattle, is the opening song and describes how all are part of an intricate web. The choirs then move through nine countries with song, readings, dialogue, dance and a three-screen slide show. Anthems from the various countries will be performed and three special guests from Japan, Spain and Germany will present readings from their countries.

Recordings from the countries will accompany the dialogue that students will read prior to the songs of each new country. The dialogue will give listeners information about the countries, including their musical history.

Some members of the Varsity Singers will perform an Israeli folk dance while the remaining singers sing an Israeli folk-song accompanied by Cathy Hagen on piano, Derek Druse on violin and Beva Young on flute.

Other instrumentalists participating in the concert are John Danielson, conga drums, Andy Brown, conga drums and timpani; Paul Dehnert, piano, Brian Unkelhaus, guitar, Josh Hendrickson, accordion; Marisa Holmstrom, Bridgette Stock, Beth Nelson, Rachel Mathson, Katie Jonle, Heidi Johnson and Michelle Mathson, rhythm instruments.

This will be the second multi-cultural concert at Lincoln. Mrs. Reese wrote the first such concert last March. This concert is part of the choir curriculum at Lincoln. Students make the flags of the various countries, sing the anthems, read dialogue, dance, perform literature in various languages and change their singing style for the different countries.

Vocalists participating in the

(Continued on Back Page)



Yoshiko Duke will be one of three special guests presenting readings from their home countries during the Lincoln high school vocal department's multi-cultural concert Monday, March 3, at 7:30 p.m.

Signup for new CRP program will start Monday, March 3

by Marvin Lundin
Northern Watch Editor

Signup for the new Conservation Reserve Program (CRP) will officially begin Monday with interest high and a great deal of attention focused on how this popular program is handled and what the public response will be.

Pennington county office of the Farm Service Agency conducted information meetings in Thief River Falls and Goodridge Friday but was still waiting for last-minute decision-making on a state priority area request. That decision would not be available in Washington, DC, before 4:30 p.m. Eastern time.

Glenn Schafer, director of the Farm Service Agency office in Thief River Falls, said that the state FSA committee had requested that a portion of northwestern Minnesota be designated as a priority area based on its biodiversity and impact on wildlife. The area involves the inner beach ridges of Glacial Lake Agassiz and includes most of Red Lake, Pennington and Marshall counties and part of Roseau county as well as counties to the south.

A decision on the request had been promised by the time the Washington FSA office closes at 4:30 p.m. If it is granted it will increase the eligibility of many acres for inclusion in the program.

Individual appointments have been made by the Pennington county office on a limited basis on one-hour intervals for the first week of the signup period. Additional appointments were scheduled at the Friday informational meetings. Schafer also said it is likely that further informational meetings will be held to keep landowners informed during the signup period which ends March 28. Schafer said it is helpful if persons calling the office indicate whether they have existing CRP contracts or are seeking to enroll new land.

U.S. Secretary of Agriculture Dan Glickman announced what he termed as "final regulations" for the CRP program on February 12, stating that they were in line with "the Clinton Administration commitment to redesign the program to target the most environmentally sensitive cropland."

(Continued on Page 6)

INTENTIONAL DUPLICATE EXPOSURE

JCPENNEY DAYS
SALE

25% Off Sheer Caress™ Hosiery

25-30% Off Fashion Jewelry & Black Hills Gold® Jewelry

30% Off Misses And Junior Sleepwear

25% Off Cabin Creek® Sportswear For Misses

Save On All Men's Levi's® Red Tab® & Silver Tab® Jeans

Save On All Athletic And Dress Shoes For The Family

STORE HOURS:
Monday - Friday: 9:00 A.M. - 9:00 P.M.
Thursday - 9:00 A.M.-6:00 P.M.
Saturday - 9:00 A.M. - 6:30 P.M.
Sunday - Noon - 6:00 P.M.

Sale Effective Through Sunday, March 9, 1997

JCPenney
Thief River Falls

Family and Friends support group

Thief River Falls support group will meet on Monday, March 3 from 10 to 11:30 a.m. at Summerfield Apartments Community Room in Warren.

This meeting is for family members and friends who provide and/or support to elderly persons. Many members have a loved one diagnosed with Alzheimer's Disease or other related disorders. Individuals with a loved one in the nursing home or at home are encouraged to attend.

Marshall Moore now has a unit specializing in care for people with Alzheimer's or related disorders. It is their desire to provide a supportive environment for those living with these disorders. They want to provide education and support for families facing Alzheimer's Disease issues.

Dairyman's Award

Clearwater County – Fred and Tammie Ehlert of Leonard were presented the Clearwater County Distinguished Dairyman's Award at the 1997 Dairy Banquet January 31st. The award was presented to them at the ADA Meeting in Bagley because of the Water Shortage being held in Clearwater County.

The Ehlerts have been both farming their whole lives. Fred grew up in Leonard with his three brits and brothers Earl and Lyle Ehlert of Red Lake Falls. Lyle, Sister Ann age of 12 he worked summers on the Dale and Lois Miller farm. Fred and Tammie took over the farming and raising.

– The Leader Herald

ACE SAVE-A-THON

7.97 DAL. Ace Quality Touch Flat Latex Wall Paint – One coat coverage – Dry quickly – Custom colors are made. #2765

19.99 ACE BEST BUYS Halogen Stand Light – 500 watt torture – Metal top spring grip lets it swivel – Adjusts from 42" to 81" – Includes 6' grounded cord

17.88 Kwikken Entry Lock – Thumb type lock installs any handed – Tyne knob design – Polished brass finished #2019/12

GLAD 7.77 EA. Trash Bags w/ Tall Kitchen Bags – 30 gallon – 100 count or 55 gallon – 150 count with quick tie flaps #0335/53 373

2/$3 +3 $0 Sell Wear Soft White Bulbs – Softens natural white light and gives a warm glow – 60 watt – 2 pack #0060-06 07-09

4.88 Laundry Basket – Colorful bottom – Wires or grass – Assorted colors – Limit 4 while stock lasts #2770/6,20

5.88 single Single Grate – All access degreaser and cleaner – Contains no harsh chemicals – Safe on all surfaces #0060-06 07-09

7.88 Swivel 'n Mop – Goes into corners to dry hard to reach places – Mop head spins and locks – 37 oz. #0060

ACE Hardware – THIEF RIVER FALLS • 681-3054 – QUICK, EASY, IN & OUT – OPEN 8:00 AM – HARDWARE SUPPLIES LAST DURING MARCH!

BUY IT • SELL IT • FIND IT IN THE CLASSIFIEDS

GRAND OPENING
MONDAY MARCH 3RD THRU SATURDAY MARCH 8TH

BLACK CAT SPORTS BAR & GRILL
Next To The Best Western Inn
THIEF RIVER FALLS, MN

Area's "Nicest" Sports Bar & Grill!

Grand Opening Week Long Specials On Food & Beverages!

Mon., Tues., Wed.
$1.25–Hot Dogs
$1.75–Brat's
Pepsi & 1919 Root Beer

Happy Hour
3:00 P.M. 'til 6:00 P.M.
$.75–Frosty Mug
Reduced Prices On All Drinks!
Specials On
Hot Wings, Mozzi Sticks, Poppers, & Potato Skins, Free Popcorn.
7 TV's, Pool Tables & Darts!

Thurs., Fri., Sat.
$2.50–BBQ's
Pepsi & 1919 Root Beer
$2– Beer "Bones"
All Week Long...
"You Keep The Glass"!

Stop In And See The Arctic Cat Memorabilia, As The "HOME OF THE CAT"
Home Of The Famous "Slim Burger"! • Families Are Welcome!
Open: Monday - Thursday 11:00 A.M. - 12:00 P.M.
Friday & Saturday 11:00 A.M. - 1:00 A.M.
1080 Hwy. 32 S., Thief River Falls • 681-5910

RV's BOATS SPORTING GOODS SADDLERY HOME IMPROVEMENT CRAFTS SEE, FEEL, MAKE YOUR PHOTOGRAPH!

SOMETHING FOR EVERYONE!
THIEF RIVER FALLS HOME, SPORT AND FAMILY SHOW
COME AND SEE!!!
NELSON MEMORIAL CIVIC CENTER

REGISTER for WEEKEND OR INDIVIDUALS
Top vendors, 25 spaces, displaying, showing, selling your product or service
Contact Chamber for more information 218-681-6757 or 1-800-628-6757
Chamber members pay reduced fee
Call Chamber for application

SATURDAY APRIL 5TH 10 A.M.–6 P.M.
SUNDAY APRIL 6TH 10 A.M.–5 P.M.

LARGEST SHOW YET!

Crop producers! attend the seventh annual Small Grains Institute
March 5-6, 1997
Red River Valley Shows Building
Crookston, Minnesota
• Close to 100 exhibits featuring exclusively on innovative equipment, products, and services for small grains and other northern crops
• Timely production issues
• Free admission, free parking
• Pre-identification clinic

THE SMALL GRAINS INSTITUTE INTERNATIONAL FOOD

WEDNESDAY, MARCH 5
8:30 a.m. Exhibits open
10:00 a.m. Crop Facts To Watch In 1997 – Phil Rogness, NDSU Entomologist; Joseph Ikley, NDSU Extension Service, Red River Valley Area Agronomist
10:30 a.m. Bringing CRP Back Into Production – Duane Berglund, Agronomist, NDSU
1:00 p.m. The Future Of RRV Malting Barley – Scott Hood, Technical Director, American Malting Barley Association
2:30 p.m. Key Factors Affecting Soil Fertility – Dan Eckroth, Soil Scientist, NDSU
5:00 p.m. Exhibits close

THURSDAY, MARCH 6
8:30 a.m. Exhibits open
10:00 a.m. The Markets For Specialty Crops – Sarah Richardson, Area Ag Agent, Grown
11:30 a.m. Starting The Growing Season Right – Sufficient Starter N or P for Small Grains – Dan Eckroth
1:00 p.m. Modern Technology As The 21st Century – Rob Christman, Basic Ind Co-Tyler Anderson, Ft Gary Co
2:30 p.m. KEYNOTE: "Strategic Planning for The Coming Boom in Agriculture" – Dan Martinelli, Professional Farmers of America

Exhibits close 5:00 p.m.

BUY IT • SELL IT • FIND IT IN THE CLASSIFIEDS

THIEF LAKE ANNUAL Craft 'n Bake Sale – Tuesday, March 25th – Available at Logon Ready Store

ADVERTISING It Pays!! – The Times • Voice • A Commercial Print Shop

Monday March 3rd, 1997
HAPPY BIRTHDAY ERNIE THUNE
Join Ernie For Birthday Cake & Coffee 10 A.M. to 5 P.M. At The Hearing Aid Center
208 NORTH LARPENTEUR AVENUE, SUITE B
THIEF RIVER FALLS, MINNESOTA 56701



WEDDING RECEPTION & DANCE
Jana & Matthew Erickson
Married In Viola, Illinois On August 10
SATURDAY, MARCH 1, 1997
EAGLES CLUB
Third River Falls
RECEPTION 7:00 P.M.
DANCE at 9:00 P.M.
EVERYONE IS WELCOME!

Don't settle for any ordinary IRA

An Edward Jones self-directed IRA gives you:
• Tax advantages
• Flexibility
• Tailored investments
• Personalized service

Call Or Step By Today.

Joe Larsen
105 2nd St. East
Thief River Falls, MN 56701
218-681-8580
1-800-284-6795

Edward Jones



Wesley Key COSMETICS
The Cosmetic That's More Than A Cover-Up.
Facials, Glamour Make-Overs And Color Logic Consultations Are Always FREE
PATTI OSOWSKI
681-6750

WE MAKE BEAUTIFUL FLOORS
• Hardwood • Corner • Congoleum • Mannington
• Berbers • Remnants • Commercial • Decorating Ideas
Building new or remodeling, we have you covered
Please call 681-3305 for appointment
Carpetbagger
113 2nd St. W. (Behind NAPA)

OUR ADVERTISERS SAVE YOU MONEY!

Amana COOLING & HEATING
A New Dimension in High Efficiency Heating
Amana Air Command 90 Gas Furnace
Featuring:
• Stainless steel heat exchanger
• Stainless steel evacuative burners
• Induced draft
• Advanced solid-state ignition
• Long life Burners
• 25 year limited warranty
• Fail factory tooling
• Efficiencies over 90%
• Available in upflow and counterflow models
Call for Free Estimate
Rain Care Co.
JOHN P. LOVCY
Heating/Air Conditioning
Goodridge, MN 378-4641

NORTHWEST EYE CENTER
DEDICATED PROFESSIONALS USING ADVANCED TECHNOLOGY TO HANDLE ALL OF YOUR EYE CARE NEEDS.
DICKEN, M.D.
MICKELSON O.D.
FREEMAN, O.D.
ZIPPRICH O.D.
DICKEN, M.D. ✣ MICKELSON, O.D. ✣ FREEMAN, O.D. ✣ ZIPPRICH O.D.
✣ COMPLETE EYE EXAMS
✣ CATARACT/IMPLANT SURGERY
✣ LASER SURGERY ✣ GLAUCOMA
✣ STANDARD/SPECIALTY CONTACT LENSES
✣ QUALITY EYEWEAR
218-681-1120 / 1-800-422-0183
316 Lathrop Ave. North, Thief River Falls, MN 56701
Open: Mon.-Fri. 8-5 / Thurs. Evenings / Sat. 8:00 -12

INVEST IN QUALITY THAT ENDURES
KitchenAid FOR THE WAY IT'S MADE.
Model KUDS25SE
Model KSRS25
Model KGRC507
Whirlpool Model KAWS47TE
Dryer Model KEYS477E
SPECIAL OFFER ENDS MARCH 29
February 16 – March 29, 1997
See Dealer for Details
CORDEL

Since 1940
CORDEL HOME FURNISHINGS
HOME FURNISHING CENTER
KORDEL-THIEF RIVER FALLS Hwy. 59 South
218-681-3165
STORE HOURS:
Mon., Tues., Wed. Fri. 9-6, Thurs 9-8, Sat 9-5
KORDEL-HIGGINS Highway 1 East – 218-847-2841
KORDEL-VIRGINIA 6 Miles North of Virginia
KORDEL-ROSEAU Hwy. 11 East
KORDEL-THIEF RIVER FALLS Hwy. 59 North / 218-681-3165
KORDEL GRAND RAPIDS 10th & Beverly Ave. 218-326-0571
KORDEL-WARROAD Hwy 11 South 218-386-1822

$500 CASH WINNER
You Can Be A Winner Too!
1st Week's Winner
Sylvia Johnson, TRF

Introducing CASH IN SUPERVALU
Weekly Cash Giveaway!
6 Weekly Winners $1,000 in Weekly Cash Prizes. "Cash In" At Thief River Falls SuperValu
1 - $500 CASH WINNER
5 - $100 CASH WINNERS
WIN YOUR SHARE OF $10,000 IN 10 WEEKS
Must be 18 years or older. No purchase necessary. See details in store
Locally Owned And Operated
6 A.M. - Midnight • 7 Days A Week
Hwy. 59 S. Thief River Falls 681-2775

COMPLETE HEARING AID CARE
• FREE TESTING & CONSULTATIONS
• MAJOR HEARING AID BRANDS
• 45 DAY TRIAL PERIOD
RICHARD WAKEFIELD Hearing Consultant
THRIFTY WHITE PHARMACY ... WED., MAR. 5 Thief River Falls 10 A.M. - 3 P.M.
WAKEFIELD HEARING CENTER
1-800-658-3442
2514 S. Washington, Grand Forks, ND

NORTH COUNTRY TOURS TOUR UPDATE
March 20 - 25 BRANSON FANFEST 6 DAYS & 5 NIGHTS
April 30 - May 2 WINNIPEG TRIP 3 DAYS & 2 NIGHTS
Oct. 22-31 NASHVILLE, MEMPHIS & BRANSON 10 DAYS & NIGHTS - INCLUDES 2 SHOWS OLD OPRY, GRACELAND PLUS MUCH MORE!
For Brochures on the above trips or to be added to our mailing list call or write to
NORTH COUNTRY TOURS
P.O. Box 2077, Bemidji, MN 56619
467-2351 (Solway) or 1-800-322-8494

SUPER TAN
NOW OPEN! SUN. 12-5 MON.-SAT. 9-9
FREE 3 BOOTHS TO SERVE YOU BETTER! $22.50 VALUE
$5 OFF FULL FROM $5 OFF Color & Perms
BODY TONING - 2 MOS. UNLIMITED $32.00
Limited Time Offers!
WIGAND BARBERS
Thief River Falls, MN 681-3181

Leaving your job? Retiring?
If you have accumulated a large sum as either a 401k or pension plan, you could lose a big portion-still or taxes, unless you roll it into an IRA or other investment vehicle. Don't lose your hard-earned retirement money to taxes because you didn't take the appropriate measures to preserve it. Call us today.
Jim Cashman & Associates
213 LaBree Ave. North, Suite 309
Thief River Falls, MN 56701
PHONE 681-3983 or Toll Free 1-800-758-1869
Member SIPC
MEGAN MOYE DAVE CLAUSEN

Bjorkman's
Men's and Women's Sportswear
75% OFF
(Regular Prices)
WINTER CLEARANCE
Sale Starts Sat., March 1st - 9:30 a.m.
Men's Shirts & Sweaters - Knits - Gloves - Long Johns
Women's Pants - Jewelry - Sweater's - Knits
All Sales Final
No Exchanges
Or Approvals
Bjorkman's
Men & Women's Sportswear
Thief River Falls
681-3232

IRA?
Confused about what an Individual Retirement Account can do for you? NOW would be a good time to visit with your Farm Bureau Insurance agent.
Living beside your Working for you
James Cwikla
215 LaBree Ave. N
Thief River Falls, MN 56701
681-2288
FARM BUREAU INSURANCE
Auto and Home Insurance

LOSE UP TO 10 POUNDS IN 3 DAYS!
All Natural T-LITE With Chromium Picolinate
Available at Thrifty White Drug & Pamida Pharmacy in Thief River Falls

FOR YOUR HEALTH AND SAFETY:
IN-SINK-ERATOR PROCARE
Only from the Pro
Pro Series disposers set the standard for performance, reliability and durability. With a quiet, powerful motor specially engineered for continuous grinding. Pro Series disposers are your best value by far. And we're the Pros at In-Sink-Erator. And most Pro Series disposers are backed by a lifetime warranty and quality craftsmanship.
LEE Plumbing & Heating Inc. Thief River Falls, Minn.
LARRY LEE • 3779M
1421 Main N. • 681-1523 • T.R. Falls

ATTENTION SHAREHOLDERS Of ARCTIC CAT And POLARIS
Or ... Selling
Lower ...
Great, ...
John G. Kinnard & Co. INVESTMENT SECURITIES
213 LaBree Ave. North, Suite 203
Thief River Falls, MN 56701
218-681-2803 or 800-765-1869
Member SIPC
Roger Kohl Dave Clauson

Buffets - $5.95
Served From 5-8 p.m.
TUESDAY ..... Italian Buffet
WEDNESDAY .....Exhotic Night
THURSDAY.... Chicken & Ribs
FRIDAY ..... Fish Fry
SATURDAY ..Different Specials
SUNDAY ..... Smorgasbord
11 a.m. - 2 p.m.
Regular Menu Service Starting At 3 p.m.
Dart Tournaments
Pool Tournaments
Book Your Wedding Receptions, Dinner & Meetings
Full Service Catering
FineTymes
Hwy. 32 South, Greenbush, MN 56726
218-782-2119

SOUPCON
Sherry LaCoursiere

Today's recipes are all from my wonderful Hershey's 1934 chocolate cookbook. All is the chocolate cookbook. All is the little chocolate, isn't it?

What yummy cookies - I'll make them this weekend:

CHOCOLATE WALNUT DROPS
2 squares unsweetened baking chocolate
1/3 cup butter, softened
1 cup sugar
1 egg
1/2 teaspoon vanilla
3/4 cup flour
1/4 teaspoon salt
1 cup finely chopped walnuts
Walnut halves

Heat oven to 350 degrees. Lightly grease cookie sheet.

In small saucepan over hot water, melt chocolate. Set aside to cool slightly.

In large mixing bowl, beat butter and sugar until well blended. Add chocolate, egg and vanilla and beat well. Add flour and salt and beat. Stir in nuts.

Drop by heaping teaspoonfuls on cookie sheet. Place walnut half in center of each cookie. Bake 10-12 minutes or until set.

You can make this little pan of brownies for tonight's dessert - serve with ice cream or whipped cream to make it elegant:

CHOCOLATE MIDGETS
1/2 cup butter
1/2 cup (1 1/2 ounce can) chocolate syrup
1 egg
3/4 cup sugar
1 teaspoon vanilla
1/2 cup flour
1/4 teaspoon baking powder
1/4 teaspoon salt

Heat oven to 350 degrees. Grease and flour 9 inch square baking pan.

In small saucepan over low heat, melt butter. Stir in syrup. Remove from heat and set aside to cool slightly.

In small mixing bowl, beat eggs. Add sugar and vanilla, beating until well blended.

Stir together flour and baking powder and sprinkle over egg mixture. Add chocolate mixture and flour-out mixture to egg mixture. Stir until blended.

Spread batter in prepared pan and bake 25-30 minutes or until brownies begin to pull away from sides of pan. Cool in pan on wire rack and then cut into small squares.

Here's another chocolately treat - quick and easy:

CHOCOLATE COCONUT SQUARES
1/3 cup butter, softened
1 cup packed light brown sugar
1 egg
2 eggs
1 teaspoon vanilla
1 cup flour
1/2 cup cocoa
1/2 teaspoon baking powder
1/2 teaspoon salt
1/2 cup chopped walnuts
1/2 cup graham cracker crumbs, rolled fine
3/4 cup finely chopped walnuts
1/2 cup flaked coconut

Heat oven to 375 degrees. Grease 9x13 inch pan.

In large bowl, beat butter until creamy. Add brown sugar and beat well.

Add eggs and vanilla and beat until fluffy together flour, cocoa, baking powder and salt and add to batter mixture alternately with milk. Add graham cracker crumbs and beat well. Stir in nuts and coconut.

Spread batter in prepared pan and bake 20-25 minutes or until cake springs back when touched lightly. Sprinkle top with powdered sugar if you could eat another cookie.

Oh, and here's the old favorite - chocolate chip cookies:

CHOCOLATE/COCONUT CHIP COOKIES
3/4 cup butter, softened
1 cup packed light brown sugar
1/2 cup granulated sugar
1 teaspoon vanilla
2 eggs
2 cups flour
1 teaspoon soda
1 teaspoon salt
2 cups (12 ounces in all) chocolate chips

Heat oven to 375 degrees.

In large bowl, beat butter, brown sugar, granulated sugar and vanilla until light and fluffy. Add eggs and beat well.

Stir together flour, soda and salt and gradually add to butter mixture, beating well. Stir in chocolate chips.

Drop by teaspoonfuls on ungreased cookie sheet. Bake 8-10 minutes or until very lightly browned. Remove from sheet to wire rack and cool completely before packing.

NORTHERN WATCH
John P. Marties Publisher
Marvin Landin Editor
David Hill Associate Editor
Mike Lundgren Sports Editor
Amy Brunswick Reporter
Denise Lageson Sales Representative
Jeff Zbacnik Advertising Representative
Debi Larive Advertising Representative
PRINTED WITH SOY INK
Printed on Recycled Paper Containing at Least 20% Fibers from Paper Recycled by Consumers
The Northern Watch is published weekly by Forum Communications Co. for the 23,000 households in Northwest Minnesota and surrounding area. The Northern Watch is published in conjunction with The Times, which is published weekly every Tuesday.
SUBSCRIPTION RATES
Participating Thief River, Goodridge, Thief River Falls and Oakbrook Counties: $30.00 for Year. All Other Addresses
In Minnesota: 6 months ... $20.00 Per Year
Elsewhere in the U.S.A.: $30.00 Per Year
All fees paid Monday in the Thief River Falls, Minnesota ... $20.00 Per Year
The Northern Watch shall not be liable for any damages or typographical errors that will not reduce the value of an advertisement. The Northern Watch's liability for other errors or omissions in connection with the publication of an advertisement or any subsequent issue or the refund of any money paid for the advertisement.
A Publication of
The Times
324 Main Avenue North
P.O. Box 100
Thief River Falls, MN 56701-0100
Telephone (218) 681-4450
Fax (218) 681-4455
e-mail: news@trnweb.com
http://www.trnweb.com
Press
ALTERNATE DELIVERY SYSTEM

DEATHS

Florence Homme, 76
Thief River Falls – Florence Homme, 76, died Tuesday, February 25 at Northwest Medical Center in Thief River Falls. Arrangements are with Green Funeral Home of Thief River Falls.

Funeral services will be held Saturday, March 1 at 2:00 p.m. at Trinity Lutheran Church of Brandt Township with Rev. Doug Bjorlie officiating. Burial will be in Brandt Township Cemetery with Green Funeral Home in charge.

Friends may call one hour prior to services at the church Saturday.

A complete obituary will appear in the March 5 issue of *The Times*.

Arvid Sistad, 75
Grygla – Arvid Sistad, 75, died Tuesday, February 25 at the Mcintosh Manor Nursing Home in McIntosh. Arrangements were with Green Funeral Home of Thief River Falls.

Funeral services were held Friday, February 28 at Grace Lutheran church in Grygla with Rev. Roberta Johnson officiating. Burial was in St. Olaf Cemetery in Valley Township, Marshall County.

A complete obituary will appear in the March 5 issue of *The Times*.

Richard Bauer, 75
Alexandria – Richard Bauer, 75, died Thursday, February 20 at Mem. Air.

Memorial services were held Monday, February 24 at 10:30 a.m. at Trinity Lutheran Church in Alexandria with Pastor Jeff Thomas officiating.

Elmer Lind, 98
East Grand Forks – Elmer Lind, 98, died Monday, February 24 at United Hospital in Grand Forks, N.D. Arrangements are with Sacred Heart Catholic Church of East Grand Forks.

Funeral services will be held Saturday, March 1 at 10:30 a.m. at Sacred Heart Catholic Church of East Grand Forks. Burial will be held one hour prior to services at the church. Interment will be in Grand Forks.

A complete obituary will appear in the March 5 issue of *The Times*.

Gladys Rud, 76
Strandquist – Gladys Rud, 76, died Monday, February 24 at the CHC Unit of Northwest Medical Center in Thief River Falls. Arrangements are with Green Funeral Home of Thief River Falls.

Funeral services will be held Saturday, March 1 at 10 a.m. at Bethesda Lutheran Church of Strandquist with Rev. Doug Bjorlie officiating. Burial will be in Strandquist Cemetery with Green Funeral Home in charge.

Visitation will be from 9 a.m. until time of services at the church.

A complete obituary will appear in the March 5 issue of *The Times*.

Orissa Schultz, 79
Red Lake Falls – Orissa Schultz, 79, died Monday, February 24 at Hillcrest Nursing Home in Red Lake Falls. Arrangements were with Green Funeral Home of Thief River Falls.

Funeral services were held Friday, February 28 at 11 a.m. in St. John Lutheran Church in Red Lake Falls with Rev. Jeffrey Hanson officiating. Burial will be held in the spring at Immanuel Cemetery in Wylie.

A complete obituary will appear in the March 5 issue of *The Times*.

Doreen Baskerville, 73
Rapid City, SD – Doreen A. Baskerville, 73, died Thursday, February 18 at Rapid City Regional Hospital. Arrangements are with Osborn-Cotton Funeral Home of Rapid City, SD.

Memorial services were held Friday, February 21 at the Cathedral of Our Lady of Perpetual Help with Rev. Peter Wilke officiating.

A complete obituary will appear in the March 5 issue of *The Times*.

March WIC clinics scheduled

The Women, Infants and Children's Supplemental Nutrition Education Program is being held the month of March.

Parents and caregivers up to the age of five and women who are pregnant or breastfeeding may be eligible for the program. They are very welcomed to enroll this special women in the program. They fact that the prenatal nutrition is a vital part of producing a healthy baby. Call for more details and to apply for WIC, call, or your program.

All potential clients must present proof of application. The following is a schedule of the WIC clinics for March:

March 3, 10, 20 and 21 at Redeemer Lutheran Church in Thief River Falls.

Nutrition classes are given by the County Nurses. Phone contact Inter-County Nursing Service in Thief River Falls at 681-3600 for appointment times. For further information contact the WIC office in Thief River Falls at 681-3600 or WIC, Otter County, PO Box 190, Red Lake Falls, MN 56750

Goodwrench Service
"Where Perfection Counts"
All Work Guaranteed
Full-Line Body Shop
Free Estimates
Your Hometown GM Dealer
NORTHERN MOTORS, INC.
Hwy 1 & 32 W. • T.R. Falls, MN • 681-4000

Planned Parenthood of Northwestern Minnesota
Serving Families in NW Minnesota For Over 20 Years
Birth Control and Pregnancy Testing
Affordable Professional and Confidential Care in Thief River Falls and Karlstad
Medical Assistance and Sliding Fee Scale
Accepting All Insurance
FOR AN APPOINTMENT CALL
681-7585 or 1-800-303-7585
IN THIEF RIVER FALLS
Open Monday through Thursday
Call for an appointment.

WALLPAPERING MADE EASY
Paint & Glass Interiors Invites You To A
"WALLPAPERING CLINIC"
WED., MARCH 12TH
8:00 P.M.
A BREWSTER WALLPAPER REPRESENTATIVE WILL BE ON HAND TO DEMONSTRATE ALL THE LATEST STYLES & TRENDS!
Plenty of Refreshments!
Let Us Show You How Easy Your Home Redecorating Projects Can Be Accomplished!!
PAINT & GLASS INTERIORS INC.
4th & Horace • Thief River Falls • (218) 681-3012

FINAL DAYS...FINAL DAYS...FINAL DAYS...FINAL DAYS...FINAL DAYS...
BIG SAVINGS ON
• CARPET
• LINOLEUM
• HARDWOOD
• CERAMIC
• BERBERS
• STOCK OR ORDER!
WINTER SALE & CLEARANCE
TRADITIONAL SOFA $399.97
SEALY® BEDDING SALE!
TWIN MATTRESS $59.97
COUNTRY SOFA $499.97
SAVE ON EVERY FIRMNESS...EVERY SIZE!
SEALY POSTUREPEDIC QUEEN-SIZE SET $399.95
TRADITIONAL SOFA $599.97
HUGE SELECTION OF OCCASIONAL FURNITURE
RECLINER SOFAS FROM $599.97
ROCKER RECLINERS STARTING AT ONLY $299.97
0% FINANCING TILL JUNE 1997
TO ALL QUALIFIED BUYERS • MIN. PURCHASE $299
COMMITMENT TO OUR CUSTOMERS
If You Are Out Of Town & Spot Some Furniture, But Would Like To Buy Locally, Stop In And See Us For Guaranteed Competitive Prices! You Won't Pay More At Popplers.
SERVING NW MINNESOTA FOR OVER "57" YEARS!!
FIRST IN • Quality • Selection • Service
POPPLERS HOME FURNISHINGS
201 North LaBree 681-3014
WE GLADLY ACCEPT:

Jim Dagg INSURANCE AGENCY
Your Local Indepent Agency
See Us For All Your INSURANCE NEEDS...
• Home • Auto • Farm • Multi-Peril • Crop-Hail • Commercial
681-2900
207 Horace Avenue North Thief River Falls, MN

Reichert SADDLERY & FARM SUPPLY
Reichert Saddlery, PO Box 94 Phone 218-948-2348
Leonard, MN 56652 Fax 218-948-2348
CALL TOLL-FREE 1-800-816-1619
LARGE INVENTORY-&-GREAT PRICES
Saddles, Tack, Saddlebags, Hats, Boots
SADDLE & TACK REPAIR
20 Miles From Detroit Lk Leonard, Open 8 a.m. To 8 p.m. Mon.-Sat.

Middle River Clip-n-Tan
5th Anniversary
March 4th - March 8th
Pop A Balloon And Save
Up To 25% Off On
Perms • New Waves Curles For That Natural Look! • Spirals, Wraps, Piggybacks
Colors • Shiny Color By Jean
Tanning & Products • Non-Bake
Highlights • Colorgraphics By Matrix
220-0443
Hours: Tues. 9-5 Wed. 9-6 Thurs. 9-7 Fri. 9-5 Sat. 9-2:30
Stop In For Drawings & Goodies
Jeico, Nioxin, Biolage & Paul Mitchell Products
Haircuts, Pierced Ears, Manicures, Hair Strips For Rust, And Wash & Curl
Thanks For A Great Year!

American Legion Auxiliary to meet
The American Legion Auxiliary will meet Tuesday, March 4 at 7:30 p.m. with dinner at 6:45 p.m. All women are welcome.
TRF.1967 class reunion meeting
There will be a Thief River Falls 1967 class reunion meeting on Monday, March 3 at the Evergreen Dining Emporium at 7:30 p.m.

LETTERS

To The Editor:

The employees of the U.S. Postal Service want to take a moment to thank our customers for their patience and assistance over the past few months. This winter has certainly been one for the record books and has challenged us to deliver mail in some unbelievably harsh conditions.

In most cases we've been able to conquer mother nature's attack and get the job done. Unfortunately, we did experience some delayed mail. We apologize for this, and thank everyone for understanding that we're doing our best to overcome the conditions.

Despite closed roads, mountains of snow and dangerous wind chills, the employees who deliver mail have done an admirable job. But it couldn't have happened without the assistance of others. Specifically we want to thank the snow crews for doing their best to keep the highways, roads and streets clear. It's taken a tremendous effort on their part and we sincerely appreciate it.

Finally we want to thank those many customers who have been working to make our job easier by cleaning snow and ice from sidewalks, steps and in front of their mailboxes. This has been a great help in getting the mail delivered efficiently and safely.

As much as we would like to think springtime is just around the corner, I'm sure we can expect a few more days of bad weather. You can count on us to continue fighting our way through the elements in an effort to serve our customers. Thanks again for the patience.

Sincerely,
Richard E. McCloskey
Postmaster, Thief River Falls

Signup begins Monday in new conservation program

(Continued from Page 1)

Most of the CRP contracts in Pennington, Marshall and Red Lake counties will be expiring this year and owners of those properties, as well as other landowners interested in the federal program, have been wondering about their eligibility under the new program.

Under the new CRP, according to Secretary Glickman, USDA will protect about 36 million acres of the nation's most environmentally sensitive lands. The Farm Service Agency will select the acreage to enter the program after reviewing each of the offers submitted from the pool of eligible land. USDA will enroll only the most environmentally sensitive lands to achieve the most environmental benefits using the fewest dollars possible, Glickman said.

The three primary goals of the new CRP are erosion reduction, improvement of water quality and the enhancement of wildlife habitat. There are millions of acres of cropland that could provide outstanding water quality or wildlife benefits, he said, that would not be eligible for enrollment based solely on their erodibility.

As a result of this situation, USDA will rank all eligible CRP offers using an Environmental Benefits Index (EBI). This method is being applied to ensure that only the most environmentally sensitive lands are selected, the Secretary said. Criteria used in the EBI include benefits to wildlife habitat, erosion control, water quality, air quality and cost.

"USDA's goal is to enroll those acres into the program where the benefits to the nation from land retirement outweigh the benefits of keeping the land in agricultural production," Glickman said.

"The voluntary program protects millions of acres of American topsoil from erosion and, by reducing water runoff and sedimentation, it protects groundwater and helps improve countless lakes, rivers, ponds and streams. All of these acres are planted to vegetative cover or other forms of wildlife habitat. As a result, the CRP is a major contributor to significant increases in wildlife populations in many parts of the country."

The final rule defines eligible cropland as land that has been planted or considered planted to an agricultural commodity two of the five most recent crop years and must be capable of being planted to an agricultural commodity. It also makes marginal pasture land eligible if it is either currently enrolled in the Water Bank program or will be devoted to a riparian buffer to be planted to trees.

Eligible cropland must also meet one of the following criteria to be offered for enrollment in the CRP:

• Have an Erosion Index (EI) of 8 or higher or be considered highly erodible land according to the conservation compliance provisions (redefined fields must have an EI of 8 or higher);
• Be considered a cropped wetland;
• Be devoted to any of a number of highly beneficial environmental practices, such as filter strips, riparian buffers, grass waterways, shelter belts, wellhead protection areas and other similar practices;
• Be subject to scour erosion;
• Be located in a national or state CRP conservation priority area; or
• Be cropland associated with or surrounding non-cropped wetlands.

Over the course of the CRP, Congress has directed that rental rates not exceed local market values. CRP payments will be determined based on county average dryland cash or cash rent equivalent rates adjusted for site-specific, soil-based, productivity factors. CRP payments will include an additional $5 per acre per year as an incentive to perform certain management obligations. The contracts are 10 to 15 years in length. Cost-share assistance will be provided to establish cover on land for enrollment in the CRP.

The 1997 Agriculture Appropriations Act effectively precluded extension of any CRP contracts. Producers with contracts expiring Sept. 30, 1997, along with any new lands producers wish to enroll in CRP may offer their acreage during the March 3-28 signup period if the land meets the basic eligibility criteria.

Unemployment up sharply in December

Unemployment in Region 1 during December was up sharply from both the previous month and December a year ago, according to the Minnesota Department of Economic Security.

The jobless rate in December of 1996 was 7.5 percent compared with 6.0 percent in December of 1995 and only 4.5 percent in November of 1996.

Roseau county was the largest contributor to the increase, with unemployment this December nearly tripling from 5.1 percent a year ago to 15.0 percent. Rate in November in Roseau county was only 4.1 percent.

Kittson county had an increase to 6.8 percent from 5.3 percent in November and 6.5 percent in December of 1995. Marshall county increased to 13.4 percent from 10.1 percent in November and 11.9 percent a year ago. At 12.7 percent this December, Red Lake county was up from 9.3 percent in November but down from 13.9 percent last December.

Polk county was the most stable county, having an unemployment rate of 3.5 percent in 1996 compared with 3.1 percent in November and 3.9 percent a year ago. Norman county was also fairly stable at 5.5 percent in December of 1996, 4.5 percent in November and 5.6 percent in December of 1995.

In Pennington county the rate of 6.2 percent was up from 4.0 percent in November and down from 8.0 percent in December of 1995.

Offer home buyer training

Tri-Valley Opportunity Council will offer another series of home buyer training programs beginning Saturday, March 8, from 9 to 11 a.m. at the meeting room in the Northwest Regional Corrections Center at 600 Bruce Street in Crookston.

The series continues through Saturdays, March 15 and 22, and includes information about financing and maintaining home ownership. It is open to families of every income level.

For more information on the series contact Betty Koltes at 281-5832 or toll free 1-800-584-7020.

Support group meets Thursday

Post-polio syndrome support group will meet Thursday, March 6, from 1:30 to 3 p.m. at the Thief River Falls public library meeting room. All persons interested are invited to attend.

BLOWOUT SALE
12 DAY BLOWOUT SALE
FEB. 25TH THRU MAR. 8TH
POP A BALLOON DISCOVER YOUR SAVINGS 5-25% OFF ALL PURCHASES MADE THAT DAY!
BARGAIN TABLES 1/2 PRICE
SELECTED CASSETTES • CD's $1.00 -$4.00
BASKETS OF CARDS 25¢ EA.
MISCELLANEOUS CLEARANCE AT CLEARANCE PRICES!
SUPER SALES THROUGHOUT THE STORE
SO LET'S GET TOGETHER AND HAVE FUN!!
There Are So Many Great Deals We Hed To Break Out A Wall To Display Them All!!
Falls Book Co.
681-2381
216 LaBree Avenue North
Thief River Falls, MN

NORTHERN WATCH
Thief River Falls, Minnesota
John P. Mattson, Publisher
Marvin Lundin, Editor
David Hill, Associate Editor

EDITORIAL OPINIONS

Editorial opinion published under this heading is intended to stimulate thinking and discussion among our readers. Unless specified otherwise, the editorials are written by Editor Mervin Lundin and do not represent opinion of other staff members. Opinions in items from other publications may not coincide with the editor's own views but are offered for their general interest.

State Program: "Welfare For Deer Feeders?"

This Wednesday's issue of the Minneapolis *Star Tribune* contained an opinion piece written by David B. Dickey of Aitkin which was published under the heading: ***Welfare for deer feeders.*** This is what he wrote:

"As a professional wildlife manager with 30 years of experience, I know that the vast majority of the deer food provided by the state last winter went to people already feeding deer recreationally. It was, therefore mostly a welfare program for deer feeders, not a deer-feeding program.

"Most of this recreational feeding takes place on private land, not on public land where most Twin Cities hunters hunt. I urge Twin Cities hunters and others to contact their senator and representative and let them know you do not want your license dollars again wasted to subsidize recreational deer feeding. Remember also that you have not yet paid for last year's $750,000 program."

Mr. Dickey has an interesting concept of "welfare" in his view of how the $750,000 allocation for deer feeding was used last year. We take issue not so much with what he writes as what he chooses to ignore.

We would agree that in many areas the feed provided by the state for deer feeding last winter was utilized by deer being fed on private property. These deer, however, were not privately owned. They were deer which were officially the property of the State of Minnesota and for which members of the public—not employees of the state—had been providing "foster care." It was not inappropriate for the state to share in the costs of caring for its property.

Despite the total hours of state employee time and effort attributed to the feeding program late last winter, only a very small percentage can be accounted for by personnel going into the woods and fields to do the actual feeding. That physical part of getting the food to the deer was provided voluntarily by private citizens— including "recreational" feeders.

In this area, efforts to feed on public lands met with little success. By policy, it was not permitted on the federal Agassiz National Wildlife Refuge. It was conducted at five sites near Ditches 20 and 200 by snowmobile, as the state would not permit plowing of roads to permit vehicle traffic. In the crisis of 1988, roads were plowed and feed sites located on them with relatively good success.

In truth, feeding on public lands in 1996 met with little success, primarily due to predation by wolves which wantonly decimated the deer concentrated and virtually confined by lack of escape routes to some of the feeding sites. The wolf population has grown substantially since 1988. Frequently late last winter it was observed that many deer killed by wolves had been left without being fed upon. Wolves are not conservationists which kill only what they need for food.

Feeding was often successful, however, on private sites, and with the advent of warmer weather and reappearance of "natural" food supplies, the "private" deer dispersed throughout the area.

While Minnesota has vast acreages of uninhabited public land where deer feeding is impractical—due in large part to sparsity of deer population despite state "management"—it is effective in more populated areas, such as the agricultural area of the western part of the state. Here the deer heavily utilize agricultural crops for much of the year, but those crops are harvested in the fall and unavailable in the cold months of winter. "Recreational" winter feeding is primarily an extension of the food provided by agricultural practices the rest of the year.

Cost effectiveness or total effectiveness of deer feeding will never be resolved by debate, probably because there are elements of truth on both sides of the question. Human compassion dictates, however, that help should be attempted for animals in desperate straits. That is why most "recreational deer feeders" dig into their own pockets to feed the state's animals and wonder at the attitude of abandonment advocated by the agency which is charged with their management and benefits financially from their existence.

Estate Taxes In Need Of Rate Overhaul

There is something ominous about a tax the government waits until you die to collect, then extracts an exorbitant percentage of the taxable amount. The tax in question is the inheritance or estate tax that is being tossed about in the U. S. Congress again this session.

Word is that the Clinton Administration is not sympathetic to a reduction in inheritance taxes, and that is bad economic news for a number of farm and family business owners who would like to see their enterprises continue in the family.

While there has been an improvement in the inheritance tax in recent years, it still has too high a rate and too low an exemption. Rate can range up to 55 percent under the law. That's too high. Amount exempt from inheritance taxes is anything under $600,000. That exemption is too low.

The entire concept of an estate or inheritance tax is reprehensible. It amounts to a death tax on whatever a person has managed to accumulate after governments on all levels have extracted taxes throughout the person's lifetime. To us that constitutes double taxation that is unfair and unnecessary.

Inheritance taxes strike farms and family-owned businesses especially hard. When the value exceeds $600,000—and the value of a lot of farms does—the remainder is taxable. In many cases the heirs are forced to liquidate at least part or perhaps all of the estate to meet the tax payment. That is unfair to the heirs who often have contributed substantially to the growth of the estate and to the deceased who abided by the tax laws while living and preferred his or her property to pass on to descendants.

We never did understand the rationale for imposing such a high tax on estates. An example given from South Dakota, where the average farm of 1,300 acres would be worth $1.4 million, indicates that the heirs with a $600,000 exemption would still face estate taxes of $320,000. Virtually no farmer could come up with that kind of payment without selling a good share of the assets, and that would leave too little for a viable operation.

Keith Collins, chief economist for the U.S. Department of Agriculture, says that only about one percent of Americans who die leave enough property to be subject to the estate tax. For farmers, however, the percentage is about six percent. In 1994 the average estate tax bill on 1,740 farms valued above the exemption was 18 percent or $285,000.

According to a report, Democrats in Congress support some breaks for farmers and business owners, but "are reluctant to do away with the estate tax because of the way it redistributes the wealth." That redistribution into the coffers of a wasteful government seems obscene to us. It's time that meaningful changes are made to make inheritance taxes reasonable.

POLICIES

Letters To The Editor: The staff of the Northern Watch encourages written response to editorial comment or letters with original thoughts or ideas of general interest. Letters should be intended for publication in the Northern Watch exclusively; letters sent to multiple publications will generally not be accepted. Right is reserved to edit letters for length and clarity [illegible]

Letters Must Be Signed: All letters must be signed [illegible] ... that there is greater credibility in letters signed in print and will not withhold names of writers from publication.

Response Invited: Letters critical of individuals or other entities may be shown to those individuals or representatives of those entities in advance of publication with an invitation by newspaper staff for response. [illegible]

BUY IT • SELL IT • FIND IT IN THE CLASSIFIEDS

Audubon Day in Roseau set for March 8

Saturday, March 8, is the annual winter Audubon Day in the Roseau area. Plans have been made for three events — an outdoor experience, a potluck supper, and a program.

The afternoon begins with a hiking, skiing, or snowshoeing outing led by Park Manager Dan Fischer at Hayes Lake State Park. Meet at 2 p.m. at the park contact station. Vehicle State Park Permits are required; they can be purchased that day.

A potluck supper and social time is set for 5 p.m. at the farm home of Bud and Betty Johnson, 2.2 miles north of Roseau on Highway 310.

"The Indian Rock Paintings of Lake of the Woods" is the topic of a 7:30 p.m. program at the Roseau Library meeting room. The presenter will be Everett Helmstetter, Roosevelt, who has studied and photographed the petroglyphs of the Canadian eastern shores of Lake of the Woods.

Sponsored by the Agassiz Audubon Society, there is no charge for the activities. Donations to cover the cost of refreshments will be appreciated. For more information call Gladwin Lynne at 745-4457, Gretchen Mehmel at 783-6861, Everett Helmstetter at 442-5585, or the Johnsons at 463-2181.

Rev. Thoreson is installed at Argyle churches

Rev. Ken Thoreson was installed as minister at Our Savior's and Alma Free Lutheran churches at Argyle on February 23 by Rev. Paul Nash, director of Home Missions for the Association of Free Lutheran Congregations in Minneapolis.

Prior to and during his ministry he was employed at the General Motors auto and truck facility as a maintenance supervisor for 35 years, retiring from that career in January of 1989. He has served several parishes in Wisconsin.

A Gospel chalk artist, he has presented "Parables in Chalk" at evangelistic services and other occasions in a seven-state area and twice in Poland, the Czech Republic and Slovakia.

Rev. Thoreson began serving the Argyle congregations on Dec. 1, 1996, and his wife joined him at the parsonage there on February 14.

Soo Line vets meet March 5

Soo Line Veterans will meet Wednesday, March 5, at 9 a.m. at Handy Farms restaurant. All former Soo employees are invited to attend.

Warroad wins fourth straight hockey title

Host Warroad edged Roseau 4-3 Thursday in the finals of the 1997 Section 8A high school hockey tournament.

The victory sends Warroad to the state tournament for the fourth straight year. The defending state champions will meet the Section 6A winner in Wednesday's Class A state tournament opener at 12:05 p.m. at the St. Paul Civic Center.

Chaska and Hutchinson play in the Section 6A final today (Saturday) at the National Sports Center in St. Cloud.

CW CROOKSTON WELDING AND MACHINE INC. NAPA
THE BLASTER "The Frozen Pipe Solver" for thawing of:
• Stock Drinkers • Culverts
WATERLINES • Plastic • Copper • Ductile
• Septic Tanks • Sewage Ejectors
Highway 75 South • Crookston, MN 56716
(218) 281-6911 (800) 569-1309

COOPERATIVE PROJECT KICK-OFF

The Northwest Service Cooperative, formerly Northwest Educational Cooperative Service Unit (ECSU), invites all city and county governments within the northwest 12 county region to our city/county intergovernmental Cooperative Project Kick-off being held March 6th, 1997 at Beaver's Cafe in Fosston Minnesota. Registration starts at 5:30 p.m. Following registration, there will be an evening meal, itinerary of programs, steering committee information and a discussion of membership fees all of which will end by 8:30 p.m. All administrators, department heads and elected officials are encouraged to attend. Cost to attend is $5.00 per person (includes meal). To register, or for more information, please contact Rob Blankenfeld, Project Coordinator or Bob Larson, Executive Director at (218) 681-8005. Registration deadline is February 27th.

Laser Vision Correction.
Your Nearsightedness or Astigmatism Can Be Reduced... So You're Much Less Dependent on Glasses or Contacts. To find out if Laser Vision Refractive Surgery is right for you, call today and receive valuable information for you to evaluate. A financing program is also available.
FOR FREE INFORMATIONAL VIDEO & BOOKLET, CALL TODAY: 1-800-526-7632
MINNESOTA REFRACTIVE SURGERY CENTER
Affiliate of Lindstrom, Samuelson & Hardten Ophthalmology
The Refractive Eye Surgeons Chosen by So Many Eye Doctors
Richard L. Lindstrom, M.D. • David R Hardten, M.D.
710 East 24th St., Suite 106, Minneapolis, MN 55404
Adjacent to The Phillips Eye Institute
(612) 336-5493 or
TOLL-FREE: 1-800-L-CORNEA (626-7632)

OUR ADVERTISERS SAVE YOU MONEY!

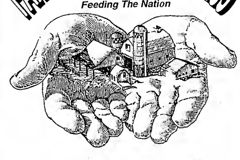
Why Do You Need Cellular 2000® Service?

Because Your Time is Too Valuable To Waste.
Wikstrom Telephone, Inc.
Karlstad, MN 56732
218-436-2922
Cellular 2000 YOUR PERSONAL COMMUNICATION SERVICE

CERTIFIED PUBLIC ACCOUNTANT
STEVEN R. OLSON
• Accounting
• Income Tax
218-681-6977
2017 Hwy. 59 So.
CHAMBER OF COMMERCE BLDG.
T.R. FALLS, MN
Office Hours: Mon. - Fri. 8:00 A.M. - 5:00 P.M.
After Hours By Appointment
STEVEN R. OLSON

JD's UNITED STATES
Roseau, MN
STEEL SIDING, ROOFING & RAIN GUTTER CO.
Soffit and Fascia • Windows • Doors
Free Estimate 1-800-821-5070
UNITED STATES SEAMLESS WINDOWS

CRAFTERS
WE ARE NOW ACCEPTING SPACE RESERVATIONS FOR THE 5TH ANNUAL HOME, SPORT AND FAMILY SHOW!
SOMETHING FOR EVERYONE
THIEF RIVER FALLS TIMES HOME, SPORT AND FAMILY SHOW
COME AND SEE!!!
HUCK OLSON MEMORIAL CIVIC CENTER
CRAFT BOOTH PRICES
8'x10' $35.00
Limited Booths Available
Saturday & Sunday, April 5th & 6th
FOR MORE INFO. CALL DENISE – 218-681-4450
Or Check Out Our Site On The World Wide Web at: http://www.trftimes.com
The #1 Show In Northwest Minnesota

FARMING AND AGRI-BUSINESS
Serving The Community
Feeding The Nation

March is being observed as NATIONAL AG MONTH in tribute to the national farmers and those who serve them and handle their products. The *NORTHERN WATCH* is planning a special NATIONAL AG WEEK section which will contain informational articles and other material of interest to farm families as well as agriculturally related advertising messages.
To have your advertising included in this special section, contact your *NORTHERN WATCH* advertising representative or call 681-4450 at *The Times.*
Published: Saturday, March 15, 1997 Deadline: Friday, March 7, 1997
INKCREDIBLE The Times
The Times • NORTHERN WATCH
& Commercial Print Shop
681-4450
P.O. Box 100 • 324 Main Avenue North • Thief River Falls, MN 56701

O Is For Order Forms
The Center For Creative Printing
To Keep Track Of Order Forms, Invoices & Sales Slips...
Consider Getting Them Padded And Numbered.
Padding Is Inexpensive & Can Keep Your Office From Becoming Cluttered With Loose Papers. Numbering Can Help Your Bookkeeper Keep These Records Organized Better. Give Us A Call.
Custom orders are our specialty!
INKCREDIBLE The Times
The Times • NORTHERN WATCH
& Commercial Print Shop
324 Main Avenue North • Thief River Falls, MN 56701 • (218) 681-4450
Just some of our many services:
• Multi-Color Printing
• Business Cards
• Letterheads
• Newsletters
• Résumés
• Graduation Announcements
• Computer Forms



Badger/Greenbush-Middle River guard Tiffany Hagen cut between Kittson Central defenders Kate Pemberton (35) and Janna Lindegard as she tried to beat the Wolfpack press during Thursday's Sub-Section 32A girls high school basketball tournament semifinal game at Northland Community and Technical College in Thief River Falls. The Gators' bench, including head coach Tom Neihauer (left), watched the action. Kittson Central won 50-41 to move into the title game against Tri-County, a 41-38 semifinal winner over Stephen-Argyle.

Wolfpack runs by Gators 50-41

Kittson Central matched its nine-point 54-45 regular season victory over Badger/Greenbush-Middle River with a nine-point 50-41 post-season decision Thursday in the Sub-Section 32A girls high school basketball tournament semifinals at Northland Community and Technical College.

It was a case of the faster team winning, according to Badger/Greenbush-Middle River coach Tom Neihauer. The Wolfpack out-scored the Gators 14-0 on fast breaks, and a 28-20 rebound advantage for the winners included a number of long caroms that Kittson Central ran down.

"They have faster kids than we have," pointed out Neihauer. "They beat us to too many long rebounds and they beat us down the court."

While trying to race the Wolfpack down the floor, the Gators also spent much of the game trying to catch them on the scoreboard. Kittson Central used four fast breaks and got scoring from five different players during a 15-0 run that led to a 19-8 lead at the end of the first quarter.

The Wolfpack would never trail after that. It was, however, far from over.

Trailing 21-8 at the start of the second quarter, Badger/Greenbush-Middle River rallied with a 10-0 start on a 14-2 run that pulled the Gators within 23-22 when Stefanie Sparby rattled in a long jumper with 3:38 remaining in the first half.

Twice more the Wolfpack lead was trimmed to a single point, but they never fell behind – a key factor in the outcome, said Neihauer. "If we could have gotten the lead, it would have put a lot more pressure on them," he said.

Kittson Central closed out the first half with consecutive three-point possessions that produced baskets for Darcy Lundberg and Sarah Erickson – and a 29-24 edge at intermission.

Back-to-back 3-pointers by Sparby made it a one-point game, again at 31-30 two minutes into the second half. But the Wolfpack promptly got one of those back off an in-bounds pass to Lundberg and they were up 40-32 before Sparby closed out the third quarter with another trey.

It was still a toss-up after Nikki Wahl scored on a drive to make it 43-41 with 4:33 to play. But the Gators did not pick up another point the rest of the way. Back-to-back Badger/Greenbush-Middle River turnovers kicked off the 7-0 Kittson Central finish – setting up a long jumper by Lundberg and a free throw by Marisa Johnson.

"Those two turnovers really hurt," said Neihauer. "It was a two-point game and we turned it over twice on plays we should not have tried to make."

Balanced Kittson Central attack included Steph Losch with 14 points, Lundberg 13, Erickson 10, and Janna Lindegard 8. Badger/Greenbush-Middle River relied heavily on Wahl, who netted 16, and Sparby with 15.

It was a game effort by Wahl, a 5-10 senior who left the court during the warm-ups after aggravating a regular season ankle injury. She was back on the floor, however, for the introduction of the starting line-up.

Tiffany Hagen, a 5-7 junior who is the Gators' point guard and their quickest defender, went down hard with 3:08 left in the third quarter. She returned for the start of the fourth quarter, but in her absence, the Wolfpack scored six straight points.

Kittson Central had a 44 percent 22-for-50 shooting night, while Badger/Greenbush-Middle River turned in a 40 percent 19-for 47 game. The Wolfpack went 5-for-12 at the free throw line, where the Gators missed their only attempt. Badger/Greenbush-Middle River topped the turnover charts 16-12.

The Gators are 17-6, the Wolfpack improved to 21-2.

Sub-Section 32A Girls

- First round Tuesday Feb 25 - Badger/Greenbush-Middle River 64, Kittson County North 13
- Semifinals Thursday Feb 27 - Kittson Central 50, Badger/Greenbush-Middle River 41; Tri-County 41, Stephen-Argyle 38
- Finals Saturday March 1 (at NCTC) - Badger/Greenbush-Middle River vs Stephen-Argyle (third place), 6:30 p.m.; Kittson Central vs Tri-County (championship), 8:15 p.m.

Scoring

	1	2	3	4	T
B/G-Middle River	8	10	11	8	41
Kittson Central	10	10	11	10	50

B/G-MR - Nikki Wahl 16, Stefanie Sparby 15, Tiffany Hagen 2, Amber Berg 8, Kara Kuznia 2.

KC - Darcy Lundberg 13, Janna Lindegard 8, Nicole Albrecht 4, Steph Losch 14, Marisa Johnson 1, Sarah Erickson 10.

Tri-County reaches 32A title game with 41-38 win over S-A

Tri-County joined Kittson Central in the finals of the 1997 Sub-Section 32A girls high school basketball tournament with a 41-38 win in the second half of Thursday's semifinal doubleheader played at Northland Community and Technical College.

Afton Hanson scored 13 points and Krista Bogestad had 10 for the Wildcats, who led at the quarters 14-9, 23-16 and 31-29. Sara Kuznia and Angie Jensen led Stephen-Argyle with 12 and 11 points, respectively.

Scoring

	1	2	3	4	T
Tri County	14	9	8	10	41
Stephen-Argyle	9	7	13	9	38

T-C - Alexis Stechmann 4, Afton Hanson 13, Mandi Ruud 8, Anna Bogestad 6, Krista Bogestad 10.

S-A - Angie Jensen 11, Brianna Morberg 4, Sarah Kuznia 12, Amy Kuznia 8, Alysa Stoltman 2, Allison Widner 1.

NCTC sophomore Jenny Smith First Team All-Division

Jenny Smith, a 5-10 Northland Community and Technical College sophomore from Stephen, has been named to the 1996-97 Minnesota Community College Conference women's basketball All-Northern Division First Team.

Three Pioneers were named to the All-Northern Division Second Team, including 5-11 freshman Adria Olson, Edmore, ND; 5-6 sophomore Ali Hietala, Badger/Greenbush-Middle River, and 5-10 sophomore LaVonne Nelson, Kittson County North.

Northland finished the regular season 14-7 overall and went 7-5 in the Northern Division to earn a berth in the MCCC state tournament being conducted at Anoka-Ramsey.

MCCC All-Northern Division

- First Team: Vermilion - Sabine Hollander, April Stello; Central Lakes - Angie Klockmann, Amber Thyen, Jill Casper; Northland - Jenny Smith; Rainy River - Lora Klametsen, Stephanie Staples; Fergus Falls - Kara Kalbus, Stacy Lill
- Second Team: Central Lakes - Jaime Goldsmith; Northland - Adria Olson, Ali Hietala, LaVonne Nelson; Mesabi - Heather Pavlich, Renee Braski; Rainy River - Lisa Klametsen, Carri Keller; Itasca - Carrie Soderman; Vermilion - Jenni Ellertson

MCCC Women's State Tournament

- Quarterfinals Friday Feb. 28 - (Upper Bracket) Northland vs Worthington, 1 p.m.; Ridgewater vs Central Lakes, 3 p.m.; (Lower Bracket) Vermilion vs Anoka-Ramsey, 6 p.m.; Bethany vs Rainy River, 8 p.m.
- Semifinals Saturday March 1 - (winners) Lower Bracket, 6 p.m.; Upper Bracket, 8 p.m.; (consolation) Lower Bracket, 1 p.m.; Upper Bracket, 3 p.m.
- Finals Sunday, March 2 - consolation, 12 noon; third place, 2 p.m.; championship 4 p.m.

Detroit Lakes girls beat Thief River Falls 60-38...

Lakers end Prowlers' season

Detroit Lakes completed a three-game sweep of Thief River Falls Tuesday with a 60-38 North Sub-Section 8AAA girls high school basketball tournament opening round semifinal win at Concordia College in Moorhead.

The No. 3-seeded Prowlers, after having lost competitive 51-46 and 64-54 regular season games to Detroit Lakes, were hoping to close gap against the second-seeded Lakers the third time around. Down just 17-16 at the end of the first quarter, it looked like Thief River Falls might meet its goal.

However, the Lakers' second quarter switch from a man-to-man to a zone defense helped open a 33-22 halftime gap. The winners stretched the difference to 44-26 in the third quarter and breezed into the finals against top-seeded Crookston, a 56-27 winner over Fergus Falls in the first half of the playoff doubleheader.

"We had a good first quarter, but they switched to a zone and just kind of pulled away from us in the second quarter," reported Thief River Falls coach Jeff Loe.

Detroit Lakes' versatile attack featured Jess Abrahams with 14 points, Amy Fredrickson 12 and Lisa Eidenschink 10. Thief River Falls had just a single double-figure scorer in Kim Stenseth with 13 points against a defense stacked against the 5-9 senior who recently surpassed the 1,000-point mark for her high school basketball career.

"They (Lakers) played a good game," noted Loe. "It wasn't the way we wanted to finish, but Detroit Lakes and Crookston both played awfully well. It should be a good championship game."

Thief River Falls had a tough night statistically with a 32 percent 14-for-44 shooting performance from the field and 30 turnovers. Detroit Lakes shot 44 percent (22/50) and compensated for 22 turnovers with a 32-26 rebound advantage. At the free throw line, the Prowlers were 10-for-18 and the Lakers went 13-for-22.

Detroit Lakes improved to 17-5 with the win.

North Sub-Section 8AAA Girls

- Semifinal Tuesday Feb 25 - Crookston 56, Fergus Falls 27; Detroit Lakes 60, Thief River Falls 38
- Finals Friday, Feb. 28 - (at Moorhead State) Crookston vs Detroit Lakes, 7:30 p.m.

Scoring

	1	2	3	4	T
Thief River Falls	16	6	4	12	38
Detroit Lakes	17	16	11	16	60

TRF - Teya Hunt 2, Jocey Halgeland 1, Kim Stenseth 13, Amber Klinker 5, Nicole Kopari 7, Erica Owen 6, Alicia Bakken 2, Stephanie Leech 2.

DL - Sandy Rodewald 3, Amy Fredrickson 12, Amy Gunderson 4, Kelli Pavelko 2, Elissa Tweten 7, Katy Skogmo 4, Jess Abrahams 14, Lisa Elijah 4, Lisa Eidenschink 10.

HAVE A BALL!
OPEN BOWLING
Saturday After 3:00 P.M. Sunday Afternoons And After 9:00 P.M. Weekdays!
• 16 Lanes
• Birthday Party Specials
• Sunday Family Place
Family Bowl Inc. & Tommy G's Lounge
681-1270
Hwy. 32 South Thief River Falls

GOOD VALUES
Like The Good Ol Days! One-Stop Shopping
• Groceries • Hardware
• Clothing
• Hunting Licenses
• Video Rentals
• Lottery Tickets
• Pac Boots
• Shoes
Young's General Store
Middle River

$4 BUCKS - $4 BUCKS
PURCHASE ANY MEDIUM PIZZA AT REGULAR PRICE AND RECEIVE UP TO FOUR MORE OF EQUAL OR LESSER VALUE FOR...$4.00 EACH!
Offer Good February 25 Thru March 3
PLEASE MENTION COUPON WHEN PLACING ORDER
Offer Not Valid With Any Other Coupons Or Discounts. Does Not Include Gigbox Or Stuffed Crust Pizzas.
Your Home Town Pizza Hut
CALL 681-1306
Hwy. 59 South
Thief River Falls

CLIP & SAVE $$
AudioCare IS YOUR Beltone Hearing Aid Center
3425 S. Washington, Grand Forks, ND. Toll Free 1-800-669-8421
• PRECISE Hearing Testing!
• QUALITY Hearing Aid Service & Sale
NEIL CASSANELLI
"We Care That You Hear"

HEALTH PLANS FOR SMALL BUSINESSES.
Call about our affordable health care options for small businesses.
Blue Cross Blue Shield of Minnesota
BAKKE INSURANCE
Northland Plaza
P.O. Box 59
Thief River Falls
Minnesota 56701
(218) 681-1714 or 1-800-421-5425
FAX: (218) 681-8099
And Bill Ulrich - 681-2317

AFTER FISHING... ENJOY THE BEST CATCH OF THE DAY!
MINNESOTA'S FAVORITE WHISKEY! WINDSOR CANADIAN
1/2 Gals. $15.99
DEKUYPER
Original PEACHTREE Schnapps
PEPPERMINT SCHNAPPS
Original BUTTERSHOTS
HOT DAMN!
Please Use Our Products In Moderation!
STOP IN AND SEE THE LARGEST DISPLAY OF WINDSOR IN MINNESOTA!!
REGISTER FOR PRIZES TO BE GIVEN AWAY!!
FALLS LIQUOR
Corner of 3rd & Atlantic
681-1992
Thief River Falls

Huskies edge Eagles 53-52

Jared Eidelbes hit a free throw with six seconds left to give Goodridge a 53-52 win over Red Lake Falls Thursday in the opening game of the 1997 Sub-Section 31A boys high school basketball tournament at the Lincoln High School gym in Thief River Falls.

Red Lake Falls had possession of the ball in a 52-52 tie as time ran down, but Eidelbes came up with a steal and was fouled racing down court on the fast break. He made the first of the two free throws, and although Red Lake Falls controlled the rebound, the Eagles could not come up with a final shot.

Darrin Arveson, who scored all six Goodridge first quarter points, finished with a game-high 18. He also pulled down 12 rebounds.

"We were down most of the game," said Goodridge coach Eric Mickelson, "but we didn't give up. We weren't playing particularly well, but we found a way to win."

The Huskies were 22-for-52 from the field (42 percent) and just 9-for-23 at the free throw line. The Eagles had a 50 percent 20-for-40 shooting night and made 9 of 16 free throws. Goodridge had a 33-23 rebound advantage and Red Lake Falls topped the turnover charts 24-17.

Goodridge is 17-6.

Scoring

	1	2	3	4	T
Goodridge	6	14	15	18	53
Red Lake Falls	9	15	14	14	52

Goodridge - Ben Hanson 6, Chris Grabowska 10, Jared Eidelbes 7, Benji Marquis 8, Brent Philipp 2, Darrin Arveson 18, Jim Scheel 2.

RLF - Kevin Phalen 5, Chris Swendra 15, Jesse Adelman 7, Erik Hoppestad 7, Tony Cassavan 3, Josiah Honler 3, Chris Cardinal 4, Justin Knott 6, Steve Ulrich 2.

MCC beaten by Sacred Heart

A final-game 55-46 loss to East Grand Forks Sacred Heart in the first round of the Sub-Section 31A boys high school basketball tournament Thursday mirrored the entire 1996-97 season for the Marshall County Central boys, pointed out Nordics head coach Ron Ueland, whose team finished a disappointing 5-18.

"It was a very frustrating season," acknowledged Ueland. "We seemed to be on the verge, but..."

And that's the way the Nordics finished. Three times in the final three minutes of a close game they came up with steals, but couldn't turn the opportunities into points. In fact, on each occasion, the Eagles wound up getting the ball back and scoring.

"We didn't convert our chances," noted Ueland. "We just could not finish it off. That's the story of our season."

Erik Neil scored 15 points, Shane Cox 13 and Paul Stinar 10 for Sacred Heart. Phil Flickinger was the lone Marshall County Central double figure scorer, netting 13 points.

The Eagles didn't take many shots, but they hit the ones they put up with a 63 percent 17-for-27 night from the field. The Nordics, meanwhile, shot only 34 percent on a 17-for-50 showing.

"We missed a lot of shots," said Ueland. "We make 10 more shots and we would have thought it was a great game."

The Nordics were 10-for-16 at the free throw line, where the Eagles went 16-for-23. The winners had a 27-23 rebound edge, but also had more turnovers, 19-11.

Sub-Section 31A Boys

- First round Thursday Feb 27 - Goodridge 53, Red Lake Falls 52; East Grand Forks Sacred Heart 55, Marshall County Central 46
- Semifinals Monday March 3 - (at UMC) Warren-Alvarado-Oslo vs East Grand Forks Sacred Heart, 6:30 p.m.; Grygla-Gatzke vs Goodridge 8 p.m.
- Finals Saturday March 8 - (at UMC) third place 6:30 p.m., championship 8:15 p.m.

Scoring

	1	2	3	4	T
MCC	14	8	11	13	46
EGF Sacred Heart	13	10	12	20	55

MCC - Nathan Peterson 3, Charlie Carlson 1, Matt Nelson 8, Garrett Magner 2, Caleb Holthusen 4, Phil Flickinger 13, Mark Augustine 5, Nik Steinhauer 2, Kevin Engelstad 8.

EGFSH - Shane Cox 13, Ben Horken 4, Paul Stinar 10, Ben Brouillard 5, Jon Kotrba 2, Erik Neil 15, Joe Zavoral 6.

W-E-M tops RLCC

Win-E-Mac, a 48-46 winner over Red Lake County Central in a Feb 6 regular season meeting, duplicated that two-point victory margin Thursday when the Patriots got by the Mustangs 45-43 in the Sub-Section 30A girls high school basketball tournament semifinals at the University of Minnesota-Crookston.

The two teams were tied at 16-16 and 27-27 after the first two quarter stops and the Mustangs were up just 35-34 after 24 minutes.

A Red Lake County Central rebound off a Win-E-Mac miss at the free throw line with 15 seconds left set up a final-shot opportunity, but the Mustangs mis-fired.

Angie Chervestad scored 16 points and pulled down 19 rebounds for the Mustangs, while Amy Halverson had a 12-point, 12-rebound game for the Patriots.

Red Lake County Central was 18-for-56 from the field (32 percent) and 7-for-13 at the free throw line, where Win-E-Mac had a game-winning 16-for-23 night. The winners were only 14-for-54 from the field.

Sub-Section 30A Girls

- First round Tuesday Feb 25 - Fosston 54, Climax/Fisher 44
- Semifinals Thursday Feb 27 - Fertile-Beltrami 58, Fosston 53; Win-E-Mac 45, Red Lake County Central 43
- Finals Saturday March 1 - (at UMC) Fosston vs Red Lake County Central (third place) 1 p.m.; Fertile-Beltrami vs Win-E-Mac (championship), 2:30 p.m.

Scoring

	1	2	3	4	T
RLCC	16	11	8	8	43
Win E Mac	16	11	7	11	45

RLCC - Ami Tvedt 7, Jenni Morinville 8, Katie O'Neil 6, Catherine Roalen 2, Tracy Roalen 2, Angie Chervestad 16.

W-E-M - Kylie Vesledahl 5, Amy Halvorson 12, Nicki Hole 5, Kathleen Hegg 11, Heather Hoffmann 4, Katie Johnson 2, Julie Pearce 4, Amy Nelson 2.

Northland men end with 81-80 win over Lake Region squad

A 10-12 season came to an end for the Northland Community and Technical College men's basketball team in an 81-80 Friday (Feb. 21) win over UND-Lake Region.

The Pioneers also opened the 1996-97 schedule with a victory over the Royals, 81-76, at Devils Lake Dec. 4.

Ikenna Martin scored 16 of his team-high 20 points in the first half as the host Pioneers took a 36-27 lead at intermission.

Scoring

	1	2	T
UND Lake Region	27	53	80
Northland	36	45	81

UND-LR - Kermit Cooper 13, Franco Moore 16, Joe Ford 8, Jeremy Siegler 2, Tim Williams 22, Eric Johnson 15, Ashanti McDonald 6.

Northland - Macy Ford 4, Marcus Hewett 6, Nic Thompson 3, Jon Hager 3, Jason Sholner 10, Josh Whitlock 7, Hassan Jarid 16, Kyle Halvorson 2, John Haus 8, Ikenna Martin 20, Milo Thomas 2.

Goodridge regular season completed with loss to W-E-M

Regular season ended with a 63-47 loss to Win-E-Mac Friday (Feb. 21) for the Goodridge boys high school basketball team.

The 16-6 Huskies trailed at the quarter stops 17-14, 31-27 and 45-34.

Win-E-Mac won it with long-range shooting. Of the Patriots' 23 field goals, 11 of them were 3-pointers.

Kyle Ness scored a game-high 20 points for the visiting Patriots and teammate Steven Bradley had 14. They knocked down four treys each. Jim Scheel's 10 points paced the Huskies.

Scoring

	1	2	3	4	T
Win E Mac	17	14	14	18	63
Goodridge	14	13	7	13	47

W-E-M - Jay Mahlen 9, Jon Hnaven 7, Dennis Whalen 2, Nathan Tangen 3, Steven Bradley 14, Kyle Ness 20, Evan Evenson 4, Brad Benson 2, Scott Brumwall 2.

Goodridge - Ben Hanson 8, Chris Grabowska 5, Jared Eidelbes 0, Benji Marquis 7, Brent Philipp 3, Neil Jensen 1, Darrin Arveson 7, Jim Scheel 10.

Gators win first 32A outing by 51 points

Badger/Greenbush-Middle River girls moved into the semifinals of the 1997 Sub-Section 32A high school basketball tournament being played at Northland Community and Technical College with a one-sided 64-13 first round win over Kittson County North Tuesday.

The final mirrored a 67-13 Badger/Greenbush-Middle River over Kittson County North back on Jan. 13. The Gators also beat the Cougars 53-27 in the first round of the NCTC Invitational in December.

Tiffany Hagen scored 15 points and Stefanie Sparby had 10 as the winners rolled to quarter leads of 21-5, 33-7 and 50-11.

In winning for the 17th time in 22 starts, the Gators were 26-for-56 from the field (46 percent) and went 12-for-21 at the free throw line. The Cougars hit only 6 of 23 field goals (26 percent) and 1 of 4 free throws.

Scoring

	1	2	3	4	T
Kittson Co North	5	2	4	2	13
B-G-Middle River	21	12	17	14	64

KCN - Kayla Sjostrand, Valerie Swanson 2, Angie Wittenberg...

B-G-MR - Nikki Wahl 6, Stefanie Sparby 10, Tiffany Hagen 15, Amber Berg 7, Kara Kuznia 2, Gwen Lorenson 2, Robin Kinn 4, Joanna Johnson 6, Tina ... 2, Melissa Smith 5, Denise Sevde 2.

Wolverines advance

Third Goodridge/Grygla-Gatzke win of the year over Marshall County Central extended the Wolverines' 1996-97 girls high school basketball season into the Friday semifinals of the Sub-Section 31A tournament.

The 64-33 first round post-season victory at Goodridge improved the Wolverines to 8-15. The Nordics finished 2-21.

Goodridge/Grygla-Gatzke swept Marshall County Central during the regular season by similar 51-42 and 55-43 scores.

A balanced Goodridge/Grygla-Gatzke offense featured Dana Wiseth with 15 points, Jenny Johnson 12, Jenniece Gallagher 10, and Angie Gust with 9 points and a team-high 11 rebounds. Marshall County Central also had a balanced offense, but with smaller numbers – led by Brandi Olson with 7 points.

The Wolverines were 29-for-66 from the field (44 percent) and 6-for-13 at the free throw line. The Nordics went 13-for-51 from the floor (25 percent) and 6-for 20 at the line. Goodridge/Grygla-Gatzke finished with a sizeable 41-28 rebound advantage.

Sub-Section 31A Girls

- First round Tuesday Feb 25 - Goodridge/Grygla-Gatzke 64, Marshall County Central 33
- Semifinals Friday Feb 28 - (at UMC) Red Lake Falls vs Goodridge/Grygla-Gatzke 6:30 p.m.; East Grand Forks Sacred Heart vs Warren-Alvarado-Oslo 8 p.m.
- Finals Saturday March 1 - (at UMC) third place 6:30 p.m., championship 8 p.m.

Scoring

	1	2	3	4	T
MCC	8	6	11	8	33
Goodridge/G-G	16	18	17	13	64

MCC - Brandi Olson 7, Taya Skomi ..., Emily Kingness 1, Tiffany Burg 6, Mindy Fick 8, Kristi Kilen 3, Danielle Rockstad ..., Misty Fick 8.

G/G-G - Jenny Johnson 12, Jaclyn Heeck 6, Dana Wiseth 15, Jenniece Gallagher 10, Jill Schuler 4, Angie Gust 9, Kathryn Stanley 8.

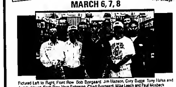
THEO-MAR KENNELS
GRADUATE OF THE ACADEMY OF DOG GROOMING
ST. PETERSBURG, FLORIDA
• Two Groomers • Loving and Gentle Attention for Your Pets
• Clipping, Bathing and Flea Tick Dips • Nail Trimming
• Ear, Teeth and Anal Gland Cleaning • Boarding for our Customers' Pets
20 Yrs. Experience
Call: 449-3575 For Appt.
Located 10 Miles North of Thief River Falls on Hwy 59, 1/2 Mile East on Co. Rd. 117
HAVE A PAW-FECT DAY

HIGH HEATING COSTS
The price of Fossil Fuels has gone way up again...the low off peak rate for electricity for Thief River Falls Utilities is guaranteed until at least the year 2001. The .03 per Kilowatt hour off-peak rate compares with .48 standard Lp, .73 high efficiency Lp and .70 a gallon fuel oil. What are you paying for Fossil Fuels??
.03 OFF-PEAK .99 PROPANE 1.10 FUEL OIL
Dual Fuel Electric Heat
Residential customers with dual fuel or installing an electric dual fuel heating system are eligible for loans from the City of Thief River Falls with a maximum of $6,000 at 5% interest for the installation of a new heating system, additional heating, heat pump or air conditioning. Financing is dependent upon a satisfactory credit rating.
Heat Pumps
Residential customers who are not on dual heat that are installing a heat pump are eligible for loans from the City of Thief River Falls with a maximum of $5,000 at 7% interest for the installation of the heat pump. Financing is dependent upon a satisfactory credit rating.
Water Heater Rebates
Customers installing an electric water heater with a R-16 insulation value are eligible for a $120 rebate after the water heater is installed, inspected and controlled by a City load control device.
Load Controls
a. All new electric heat shall be controlled.
b. Any controllable electric heat or electric water heater, as determined by the City, of a residential customer participating in any loan program shall be controlled by a City load control device.
CONTACT AL NEWTON FOR MORE INFORMATION
218-681-5816

Well, that about covers it!
HATS OFF TO FARMERS!
March Is Ag Month
Advertise your Livestock, Cattle and Horse Trailers, Machinery, Saddles, Hay, Feed and Seed.
The One that goes out to more then 28,000 homes a week.
The Times • Northern Watch & Commercial Print Shop
324 Main Ave. N. • Thief River Falls, MN 56701
218-681-4450
email: trftimes@trftimes.com or nwatch@nwatch.com

GM Goodwrench Service
SPRING CLEANING??
Don't Forget Your Car's Engine!
SPRING INTO SUMMER WITH NORTHERN MOTORS' 6-POINT SERVICE...
1. Lube, Oil and Filter
2. Check All Fluids
3. Check All Belts And Hoses
4. Check Tires
5. Check Brakes
6. Check U-Joints
Protect Your Investment! Call Today For An Appointment!
Your Hometown GM Dealer
NORTHERN MOTORS, INC.
HWY. 1 & 59 W. THIEF RIVER FALLS, MN 681-4820

OUR STOREWIDE "FARM DAYS SAVINGS" FLYER NOW ON! GREAT SAVINGS ON QUANTITY FILTER PURCHASES! CHECK US OUT!
BIG A FARM DAYS SAVINGS
THURS., FRI. & SAT. MARCH 6, 7, 8
ONE STOP SOURCE FOR YOUR BIG A FARM FILTERS



Pictured Left to Right, Front Row: Bob Bjorgaard, Jim Hanson, Cory Bugge, Tony Hahn and Jeremy Heurd. Back Row: Vern Erdmann, Chad Bjorgaard, Mike Leech and Paul Mosbeck
REGISTER FOR FREE DOOR PRIZES
BIG A OIL & TRANSMISSION FLUID 99¢
WESTERN PAINT EQUIPMENT PAINT Enamel Gallon
SPECIAL PRICING ON AG ENGINE KITS
BIG A AG BATTERIES Trucks To Tractors As Low As $44.95
WE ACCEPT THE FARM PLAN!
NUMEROUS TOOL AND EQUIPMENT SPECIALS!!
SHELL BULK OIL & GREASES 30 & 55 Gal. Drums Available • 15-40 • 30-W • T.D. Hydra. Fluid EXCEPTIONAL PRICES!
COMMON DRILL BEARINGS $2.29 EA
BCA AG BEARINGS ADDITIONAL 10% OFF
MACHINE SHOP SERVICES
-NEW SERVICES DONE ON SITE-
• CRANKSHAFT GRINDING
• ROD RECONDITIONING
• STOP BY AND VISIT WITH PAUL OR VERN FOR QUOTES
-ADDITIONAL SERVICES-
BIG A
OPEN: MON.-FRI. 8 A.M. - 7 P.M. • SAT. 8 A.M. - 5 P.M.
681-2223
HIGHWAY 1 & 59 WEST
THIEF RIVER FALLS, MN

Come In To SuperValu And Check Out Some Of Our New Items Along With All Of Your Old Favorites
Erik White, Dairy/Frozen Food Manager
SUPERVALU
Locally Owned And Operated
6 a.m. - Midnight • 7 Days A Week
Hwy. 59 S. Thief River Falls 681-2775

Shooting Star
CASINO & HOTEL

Karaoke
with Crazy Dave
Monday, March 3
8 p.m. - Midnight
PRIZES, PRIZES, PRIZES!!!

Comedy Night
Tuesday, March 4
2 Shows • 7 p.m. and 9 p.m.
DRINK SPECIALS FROM 7-9 P.M.
$1.00 TAP BEER
AND $1.75 BAR POURS

Now also showing
20 MINUTES NORTH OF DETROIT LAKES ON HWY. 59 • HUMNOMVOIR, MN

Shooting Star
CASINO & HOTEL

CABARET SHOWROOM
presents
RICH LITTLE
THURSDAY & FRIDAY,
MARCH 20 & 21
Two Shows Each Night-7 P.M. & 9 P.M.
Get set for an evening of laughs as you enjoy America's greatest impressionist.
where the stars always shine
FOR TICKET RESERVATIONS CALL 1-800-313-7469
PRESENT SATURDAY 10 A.M. - 9 P.M.
LOCATED 20 MILES NOR. TH. OF DETROIT LAKES ON HWY. 59 • HUMNOMVOIR, MN

Shooting Star
CASINO & HOTEL

CABARET SHOWROOM
presents
PORTER WAGONER
FRIDAY,
MARCH 14 &
SATURDAY,
MARCH 15
7 P.M. & 9 P.M.
Country charisma and charm have his fans coming back for more, even years later.
where the stars always shine
FOR TICKET RESERVATIONS CALL 1-800-313-7469
PRESENT SATURDAY 10 A.M. - 9 P.M.
LOCATED 20 MILES NORTH OF DETROIT LAKES ON HWY. 59 • HUMNOMVOIR, MN

Galaxy Twins
24 Hour Information Line
(218) 681-9945
GALAXY I
SHOWTIMES
FR. & SAT. 7 & 9 P.M. SUN., THURS. & FRI. 7 P.M.
TUESD. BARGAIN NIGHT!!!
BACK ON THE BIG SCREEN
NOW SHOWING IN DOLBY STEREO
STAR WARS
NEW HOPE EPISODE IV
GALAXY II
FR. & SAT. 7 & 9 P.M. SUN., THURS. & FRI. 7 P.M.
TUESD. BARGAIN NIGHT!!!
PRESENTING THE ORIGINAL TRILOGY
RETURN OF THE JEDI
EPISODE VI
EMPIRE STRIKES BACK
EPISODE V
Galaxy Twins Drive-In
Hwy. 219 Goodridge, MN

GRANDPA DID THIS!
I DON'T CARE, IF YOU DO NOTES
HOPE YOU LIKE IT, BECAUSE YOU'RE GETTING IT!
BRAY GENTILLY MUTUAL INS. CO.
Locally Owned & Operating Since 1946
P.O. Box 205, R. I. Falls, MN 56759 253-2252

Shooting Star
CASINO & HOTEL
LEAVE FROM
FLOYD B. OLSON PARK
FOR GROUP OR PRIVATE PARTY RESERVATIONS CALL 681-8960
WEDNESDAY, MAR. 5TH
$20 TRANS. FEE —RECEIVE $20 COUPON BOOK ON ARRIVAL AT CASINO
ARRIVE 2HR BEFORE OR LEAVE 2HR AFTER SHOW TIME TO RECEIVE FULL $20 COUPON BOOK
LEAVE FLOYD B. OLSON PARK

CARPENTER CHARTER, INC.
CALL FOR DETAILS & RESERVATIONS • 681-6818

FRIDAY NIGHT IS...
BIG GAME MONEY NIGHT!
BINGO!! BINGO!! BINGO!!
Fridays: March 7, 21, April 4, 18
7:00 P.M.
WARREN AMERICAN LEGION
$20.00 PAYOUT FOR EVERY GAME
17 GAMES • 1 BLACKOUT
SPONSORED BY THE WARREN SNO-CAT RIDERS

RIVER ROAD CASINO
WEEKLY SCHEDULE
Senior Day Continues...
Tuesdays, Along With Free Senior Blackjack Tournament
FREE
VIDEO POKER TOURNAMENT
Tuesdays
Blackjack Tournament
Wednesdays
NEW
Money Machine
~ Hourly Drawings ~
Wed., 8:30 a.m. - 4:30 P.M.
Sat., 4:00 P.M. - Midnight
BLACKJACK
SLOTS
The JACKPOT!
RIVER ROAD CASINO
OPEN 7 DAYS A WEEK
Tues. 8:00 AM-10:00 AM
24 Hours Beg. Wed. 8:00 AM Monday 4:00 AM
Casino: (218) 681-4082
Location: 9 Miles South of Thief River Falls, MN on Hwy. 59
Owned & Operated by the Red Lake Band of Chippewa Indians

OLD TYME DANCE
Tuesday, Mar. 4th • 7:00-10:00 P.M.
BAR BINGO
Monthly & Quarter Specials
• Pull-Tabs, 15 PK $2.50 P.R. • Sat. 3-4:30 P.K. • HM332
EAGLES CLUB
THIEF RIVER FALLS

BINGO
$2,000.00 Progressive Jackpot
WE NOW HAVE REGULAR BINGO SESSIONS THURSDAYS 7:30 P.M.
WATCH FOR OUR UPCOMING 77TH BIRTHDAY CELEBRATION!
77th BIRTHDAY CELEBRATION
AMERICAN LEGION
POST 9 117 • THIEF RIVER FALLS • 681-1341

No further talks on Oklee school salary

Oklee Education Association is considering several options to get negotiations on its 1996-97 master contract back on track, according to Brad Boerner, association president.

Boerner said Monday that the association is considering several measures, including a work action by teachers, "as soon as we get back to the table," if they are invited.

In a press release prepared by Boerner, the association criticized Charles Bishop is quoted as stating, "It is interesting that the school district has found the resources to absorb a building addition in excess of $4,000,000 but the general fund has says it can not afford to give the teachers what they have asked for in terms of salaries."

Bishop took issue with public statements by school district 627 chief negotiator David Rutland that the district has offered a salary increase of more than $900 per teacher per year and that the district will be in deficit funding within three years.

"The district has a cash balance of $161,600, but has put money in the bank to pay off the principle and interest on $195,000 of the new building at this fiscal year," Bishop stated.

"The projection of deficit spending in the general fund is based on the budget that was not approved in 1995. The legislature has increased state general aid. The school district will not see a cut in per pupil funding for 1997-98."

Boerner did not indicate in his press release if the association will ask Oklee to stage its annual Bathtub Race to help cover some of the OEA profits.

MECC meeting set for March 3

A public information session regarding the Minnesota Educational Computer Corp. has been scheduled for Monday, March 3, in the lower level of the Bronco Bowl in Thief Emporium. Lunch will be available to participants at noon.

Members of the public may attend the session to learn about a proposed sale of the MECC to Pearson Inc., a unit firm of Thebenner, Helmsley & Associates. Officials will be on hand to present information and answer questions from those who attend the meeting, more about the proposal.

Fire destroys mobile home

Fire destroyed a mobile home in Thief River Falls on Wednesday afternoon.

Thief River Falls fire department received a report of a fire at the Brian Meyer residence at 2:30 p.m. Wednesday, February 26. The mobile home burned to the ground. No injuries have been reported.

Assistant Chief Ole Newsletter said the fire was also set on fire at the Meyer residence on January 1, since of the first and no one was injured. He said fire department personnel were at the scene until about 5:30 p.m.

DANCE
Saturday & Sunday,
March 1 & 2 • 9-1
"WHITE LIGHTNING"
DINING ROOM SPECIALS
BBQ RIBS..... $7.95
WALLEYE..... $8.95
MEALS SERVED STARTING AT 4 PM
SUNDAY BRUNCH 9 A.M. - 2 P.M.
CHARLENE'S PLACE
Hwy. 59 Thief River Falls, MN
DVD Dining & Dance
Hwy 219 Goodridge, MN
We Insure Farm Dwellings, Autos Outbuildings & Personal Property
Homeowner's Coverage
For Dwellings In Town
Prompt Adjusting Service
Free Homebuying Inspections
LEAVE FROM
FLOYD B. OLSON PARK
FOR GROUP OR PRIVATE PARTY RESERVATIONS CALL 681-8960
WEDNESDAY, MAR. 5TH
$20 TRANS. FEE —RECEIVE $20 COUPON BOOK ON ARRIVAL AT CASINO
ARRIVE 2HR BEFORE OR LEAVE 2HR AFTER SHOW TIME TO RECEIVE FULL $20 COUPON BOOK
LEAVE FLOYD B. OLSON PARK

THE CLASSIFIEDS

Miscellaneous

YOUR INDEPENDENT HERBALIFE DISTRIBUTOR
FOR PRODUCT CALL
218-597-2774

BEST OUTDOOR WOODBURNING FURNACES! Precision cast fit. Bring in The FUTURE in outdoor woodburning. Sales, installation, service. Dealerships available. Call now! Limited supply. 10 year WARRANTY. Guaranteed! 1-800-466-3337. Extension 579.

FOR SALE: Cedars, spruce, 1ch h-p 7-10 h.t. Also 5x 8 ft. utility trailer. $1,000.00. Call 681-3520 after 5:00 p.m.

FOR SALE: Pioneer Hi-Bred International Inc. Sales Agronomist position available, one full time, one part time. Will train. Will give cash prize for most successful sales. Call 1-800-247-3410 or 1-800-456-8966.

WANTED: Old original pictures. Would prefer ones of students, animals or children, anything but family pictures. Will pay $5.00 each. Call Jeff Hanson at 218-687-3109 or 1-800-450-4220. Thanks.

FOR SALE: Fresh ground beef in 1 pound packages for sale. Cut and wrapped to your specifications. Call 1-800-247-3778 PM218.

WATER PUMP: pump system lawn/garden use with 81 gallon pressure tank. $1,000.00. 543-2428. 1189p

FOR SALE: 15 Hertz by Invader Quincy powered three-wheeler, with battery charger. Runs good. $1,000.00. Call 218-463-1529 or 218-463-2743. PM1229

WINDSHIELD REPAIR - Stone chips, small breaks, approx. 10% replacement. Mobile service. Call Dan Hanson at 681-3520 after 5:00 p.m. Free estimates and quotes. 4233. Anderson Windshield Repair. 1189p

Sawdust Sam
Better signs...fast!
COMPUTER SIGN SERVICE
Vehicle Lettering, Graphics, Signs, Banners, Show Cards & Graphics, Signs, Vehicle & Fleet Markings & Decals, Window Lettering & Graphics, Custom Straight Copy One Color, Picture Door Size Decals
Rt. 3, Box 3A, Red Lake Falls, MN 56750
(218) 964-5468
Call or write for details.

DOG PROBLEMS? Diane Rist, Certified by the Kark Kennel Club, trains dogs of all breeds and mixes. Call 218-687-5376 for obedience and behavior problems. Group classes for Puppies, Novice, Open, Utility, Companion Dog, Thief River Falls, MN 56701. PM1229

DELIVERY OF cement and spreadhosing. To Hallstead Mix in Bridgeport Minnesota, call Dave at 701-477-3605. PM1229

FOR SALE: Canadian Thistle WHEELS with good spreads, in excellent condition, call 581-5469. PM1229

FOR SALE: Hydraulic Post Hole Digger, 540 rpm, 3 point hitch, 36" auger, 2 augers, $1,000.00. Call 218-687-3109 or 1-800-450-4220.

WEIGHT BENCH, 120 lbs. barbells, 90 lbs. of weights plus accessories, $250.00, call 687-3109. 1189p

BASIMA CRUISE! 5 degree angles, 2 sizes, 1 set of 4 tires, 1 set of 2 tires. Call 1-800-223-8972, ask for Jason. PM1229

THE WOOD MASTER! Hole your home, shop, barn, greenhouse, etc. Backed by 5 year warranty. Call for free brochure. Cost effectiveness, strength and ease-of-design. Easy winter installation. Electric or hydraulic lifts. Call for free brochure. Wood Master Buildings, Inc. 1-800-657-3829. Manufacturing for Red Lake Falls, MN. PM1229

FOR SALE: Goosenecks (pole), EWOT, (pump), trailing, in nice condition, good for hauling hay. 799-5327. PM1229

Wood Burning Furnaces
Our New Outdoor Wood Furnace
Heats your Home, Shop, Barn, Greenhouse, etc. Backed by 5 year warranty. Cost effective, strength and ease-of-design. Easy winter installation. Electric or hydraulic lifts. Call for free brochure. Wood Master Buildings, Inc. 1-800-657-3829 • Manufacturing for Red Lake Falls, MN.

WOOD FOR SALE- 2 loads dry tamarack, birch mixed, $80.00 per load delivered in Thief River Falls. 1189p

FOR SALE: Batteries 12" flat design, 1000 amp, 6 volt, $100.00 each. Call 687-3109. 1189p

FOR SALE: Single wood splitting, 4Pkid, for tractor, with manuals & newsletter, with Bunnings cost $1199.$$$, sell for $600.00. Call Dan at 687-3109 or 218-449-4162. Reserve the right to select or reject any or all bids. PM229

FOR SALE: Aluminum new band pieces, 11 yard, some have chutes like range cattle feeders, 12 ft. long, 4 ft. wide, 2 ft. deep, will sell for $500.00 for both new pieces, call Dan at 687-3109. 1189p

OAK AND WOODBURNING FIREPLACES and Stoves. Many brands available. Call Northern Lights Fireplace & Stove, 1-800-657-3829. Ask for Angus, Manager. PM1229

WOOD FOR SALE- Tamarack green, birch, dry tamarack mixed, $80.00 per load delivered in Thief River Falls. 1189p

FOR SALE: Sawdust Sam Better signs...fast! COMPUTER SIGN SERVICE. Vehicle Lettering, Graphics, Signs, Banners, Show Cards & Graphics, Signs, Vehicle & Fleet Markings & Decals, Window Lettering & Graphics, Custom Straight Copy One Color, Picture Door Size Decals. Rt. 3, Box 3A, Red Lake Falls, MN 56750. (218) 964-5468. Call or write for details. PM1229

FOR SALE: Flash ground beef in 1 pound packages for sale. Cut and wrapped to your specifications. Call 1-800-247-3778 PM218.

FOR SALE: Pioneer Hi-Bred International Inc. Sales Agronomist position available, one full time, one part time. Will train. Will give cash prize for most successful sales. Call 1-800-247-3410 or 1-800-456-8966.

FOR SALE: Canadian Thistle WHEELS with good spreads, in excellent condition, call 581-5469. PM1229

FOR SALE: Hydraulic Post Hole Digger, 540 rpm, 3 point hitch, 36" auger, 2 augers, $1,000.00. Call 218-687-3109 or 1-800-450-4220.

FOR SALE: Goosenecks (pole), EWOT, (pump), trailing, in nice condition, good for hauling hay. 799-5327. PM1229

FOR SALE: Batteries 12" flat design, 1000 amp, 6 volt, $100.00 each. Call 687-3109. 1189p

FOR SALE: Single wood splitting, 4Pkid, for tractor, with manuals & newsletter, with Bunnings cost $1199.$$$, sell for $600.00. Call Dan at 687-3109 or 218-449-4162. Reserve the right to select or reject any or all bids. PM229

FOR SALE: Aluminum new band pieces, 11 yard, some have chutes like range cattle feeders, 12 ft. long, 4 ft. wide, 2 ft. deep, will sell for $500.00 for both new pieces, call Dan at 687-3109. 1189p

OAK AND WOODBURNING FIREPLACES and Stoves. Many brands available. Call Northern Lights Fireplace & Stove, 1-800-657-3829. Ask for Angus, Manager. PM1229

RED HOUSE 3 Bedroom, state built, on full basement, excellent condition, call Harris at 687-3109. 1189p

FOR SALE: Sturdy Ride scooter, electric motor and charging unit, asking $1,500.00 o.b.o., call 687-4306, ask for Lee. 1189p

THE CLASSIFIEDS — THE CLASSIFIEDS — THE CLASSIFIEDS — THE CLASSIFIEDS

Miscellaneous

BASEMENT LEAKING WALLS BOWING
• Braces System
• Gain Tie System
• No Digging Up Yard •
• Basement Waterproofing
• PNA Financing Available
• Over 30 Years of Service
Basement Water Controlled
1-800-348-6247
or 701-775-1001

QUALITY RECLAIL FENDINGS Starting at $1BE. 12 months/12,000 mile warranty — each on unbelievable prices. Manufacturer's Direct Sales. Call 1-800-437-2376 for more information. PM1229

FOR SALE: Tanning Bulb Sellers, Rolled Hundreds and Rich Angels (professional and women listing) will Keep until needed. Call 1-800-437-2376 for more information. PM1229

FOR SALE: Registered Holstein bulls, ready for service. Sired by Rockman, Mandingo, Jet, Windy, Grandchamp. Call 218-687-3282 PM1229

FOR SALE: Registered Holstein bulls, ready for service. Sired by Rockman, Mandingo, Jet, Windy, Grandchamp. Call 218-687-3282 PM1229

DAVE GEATZ AGENCY
309 LaBree Ave N, Thief River Falls
Self • Prem 218-681-7007
• Auto • Home • Life • Health • Boat
• Cycle • ATV • Mobile Home • Crop
"For We Now Companion Spree"
"Lowest Rate Ever Not Qualified Forget"

WANTED: Old original pictures. Would prefer ones of students, animals or children, anything but family pictures. Will pay $5.00 each. Call Jeff Hanson at 218-687-3109 or 1-800-450-4220. PM1229

FOR SALE: Flash ground beef in 1 pound packages for sale. Cut and wrapped to your specifications. Call 1-800-247-3778 PM218.

WATER PUMP: pump system lawn/garden use with 81 gallon pressure tank. $1,000.00. 543-2428. 1189p

FOR SALE: 15 Hertz by Invader Quincy powered three-wheeler, with battery charger. Runs good. $1,000.00. Call 218-463-2743. PM1229

WINDSHIELD REPAIR - Stone chips, small breaks, approx. 10% replacement. Mobile service. Call Dan Hanson at 681-3520 after 5:00 p.m. Free estimates and quotes. 4233. Anderson Windshield Repair. 1189p

Oakfield Stock Farms
3 miles north of Red Lake Falls on Hwy. 32
12TH ANNUAL
"APPRECIATION DAY"
Tuesday, May 6th
12 Noon to 5 P.M.
DAY AND NIGHT SALE
253-2743 • Red Lake Falls, MN

FOR SALE: 20 Hereford cows, bred, 2-3 years old. Call 687-3109. 1189p

FOR SALE: Registered Hereford bulls, 2 years old. Call 687-3109. 1189p

BARREL AND roping prospects for sale. Sired by Dash For Cash, Doc O'Lena, Peppy San Badger, Three Eyed Jack, Leo Dun Bar, Sonny Dee. $2,500.00. Hallstead Mix in Bridgeport Minnesota. Will deliver. Call for registered Two Eyed Jack gelding. 701-477-3605. PM1229

CHAROLAIS BULLS for sale, 2 years old, 1 yearling bull, will make good herd bull, 1 yearling heifer, 1 cow with calf. Brooklyn Sons, Schauer Charolais, 425-3227. 1189p

PUREBRED SIMMENTAL bulls, 2yo and yearlings, for sale. Delivery available. Call Earl at 687-4306 or 687-3109. 1189p

Livestock

FOR SALE: 20 cows, due to calve April 15th, 25 cows, due to calve April 30th. 687-3109. 1189p

FOR SALE: 2 purebred shorthorn bulls, 2 years old. Call 687-3109. 1189p

WANTED TO BUY: Calves of various sizes, 651-4026. PM1219

BAGLEY LIVESTOCK EXCHANGE, Inc.
Bagley, Minnesota
Minnesota's Newest
Full Service Auction Market
SALES EVERY THURSDAY
Cattle Sales
Now All Classes Of Cattle Sell Thursday
Cows, Fat Cattle, Slaughter Cows & Bulls
Purebred Simmental Sale, 2nd Saturday Each Month
• CAT-WALK
• DRIVE-THRU UNLOADING
• FULL-SERVICE CAFE
CATTLE ON CONSIGNMENT WELCOME
SPECIAL FEEDER CATTLE & SLAUGHTER CATTLE SALES
THURS., MARCH 6TH 1:00 P.M.
THURS., MARCH 13TH 1:00 P.M.
THURS., MARCH 20TH 1:00 P.M.
THURS., MARCH 27TH 1:00 P.M.
Bred Stock Cow/Calf Pair & Heifer Sale
SATURDAY, MARCH 1ST
Along With Top Bulls...
Double H Charolais
Bull Sale
Harley & Joyce Hoffman
Fosston, MN
BUYING BUTCHER HOGS, HOWS, BOARS & BABY START FEEDERS!
TRUK 200 or 1-800-LIVE-LIK
For More Information Call:
Market Office: (218) 694-3781
FAX: 218-694-3700
Highway 2 West, Bagley, MN

FOR SALE: Registered Red Angus bull, 2 years old, Sired by Rockman, Mandingo, Jet, Windy, Grandchamp. 2nd and grandson of Leachman Sons. Gentle, will look at offers. Call Dan at 687-3109 or 218-449-4162. Reserve the right to select or reject any or all bids. PM229

RED HOUSE 3 Bedroom, state built, on full basement, excellent condition, call Harris at 687-3109. 1189p

FOR SALE: Sturdy Ride scooter, electric motor and charging unit, asking $1,500.00 o.b.o., call 687-4306, ask for Lee. 1189p

Livestock

FOR SALE: Polled Saler hereford cross bull coming six years old, will consider any reasonable offer. 1189p

FOR SALE: Registered Holstein bulls, ready for service. Sired by Rockman, Mandingo, Jet, Windy, Grandchamp. Call 218-687-3282 PM1229

Help Wanted

Are you looking for a career that is challenging and rewarding?
Would you like to work in a fast paced environment?
Are you willing to learn?
Would you like to be part of a team?
Are you willing to work flexible hours?
Assistant or if you would like to be a Customer Service Agent please apply in person to 2210 Hwy 59 East, Thief River Falls, MN
AT/ES Equal Opportunity Employer
Marshall Motors
Ford • Lincoln • Mercury

FULL-TIME YEAR around employment opportunity. Must be 18 years of age or older, have a valid driver's license and good driving record. Call Jon at 218-437-6066.

HOMEOWNERS! ABSOLUTELY NEEDED IMMEDIATELY! Ambitious, Hard-working Individuals to Work Part-Time Hours. Call 1-800-437-2376. PM1229

WANTED: Full-time mechanic, must have own tools, experience preferred, benefits, paid vacation. Call Mike, 253-2743. PM1229

DID YOU KNOW?
Most adult and wild Animal Rabies Vaccines are now available at your local Tractor Supply Co. Store. Ask your store manager for more information.
RED LAKE FALLS
Tractor Supply Co.

GRAND FORKS HERALD
CIRCULATION DEPARTMENT
701-780-1200 or 1-800-477-6572

COORDINATION INTERNATIONAL, one of the largest international moving companies in the world, is looking for agents in the Minneapolis area. Coordination International has been around the world. When you work for us, you're part of a team that makes your move a success. Coordination International, 1-800-328-2683. Ask for Jeff.

NURSING ASSISTANCE CLASS OFFERED
The Long Term Care Nursing Assistance class will be offered in Karlstad, tentatively starting March 17, 1997. The course length is 84 hours and includes classroom and 24 hours of hands-on skills training. If interested, contact Sharon Knutilk, DON or Lisa Baumgartner, Instructor at the Kittson Healthcare Center for more information or phone 218-436-2161.

WANTED
People Interested in the Emergency Medical Technician Program
for more information call:
218-681-4094

FACILITATOR
POLARIS INDUSTRIES INCORPORATED OF ROSEAU, MN IS CURRENTLY SEEKING APPLICANTS TO FILL THE POSITION OF FACILITATOR. THIS POSITION PROVIDES ADMINISTRATIVE, EDUCATIONAL AND FUNCTIONAL SUPPORT TO PROBLEM SOLVING TEAMS ESTABLISHED IN ACCORDANCE WITH THE POLARIS PARTNERS IN CONTINUOUS IMPROVEMENT QUALITY PROCESS.
PREFER COLLEGE DEGREE IN EDUCATION OR CLOSELY RELATED FIELD PLUS PREVIOUS TEAM EXPERIENCE.
FOR INFORMATION, PLEASE CONTACT TERRI LARSON.
SEND RESUME, REFERENCES AND SALARY HISTORY TO:
501 5TH AVE S.W., ROSEAU, MN 56751
(218) 463-2312
EQUAL OPPORTUNITY EMPLOYER

Help Wanted

CHECK OUT OUR RESOURCE CENTER...
Accessible to Everyone
Anytime
• Resumes for employment
• Letters, essays, academic thesis and book reports
• Directories of businesses for the Thief River Falls area and beyond
• Internet research on job bank, etc.
• Books and videos on career choices, interests and education

FOR OF THE JOBS AVAILABLE!
• ACCOUNTANT - Permanent, full-time, $25,000 a year. (HHA 1668804)
• SALES - Permanent, full-time, $6.50 per hour, Thief River Falls, (HH 1668801)
• MECHANICS - Permanent, full-time, Kennedy (MN1855177)
Also be registered with Job Service for the following positions:
Many Openings, 0 DH
FOR MORE INFORMATION CALL:
218-681-0969
1020 Highway 1 E. TRF
218-463-3233
205 2nd Ave. NW, Roseau

AUTO TECHNICIAN. Full-time position open in Ford dealership, good pay and benefits. Apply at Turnberg Motor Co. TRF 1668.

HELP WANTED- Nightwatch Mfg. Inc. in Red Lake Falls, MN is looking for applications to General Labor starting Friday, February 28, 1997.

HELP WANTED- Nightwatch Mfg. Inc. in Red Lake Falls, MN is looking for applications for Assembly Line starting Friday, February 28, 1997.

That Rent-Pak Rules Schools has moved to a position on the basis of total sales, salaries/ wages, pay, employer agent disability or employment of a person.

Help Wanted

THIEF RIVER Falls Medical Hockey is looking for partial-time LPN. Please apply to Ms. Perry 681-3131 or toll-free 1-800-

LAND O' LAKES BIOGENIMS — Now taking application for work week hours. Must be DOT certified and a class A CDL. Hwy Interest Call 218-681-8116 ext. 3

Help Wanted

PRODUCTION MANAGER: To oversee and direct the activities of the Hwy Welding production in grain on Hallstead Mix in Bridgeport Minnesota. Will train, will consider any reasonable offer. Call Dan at 687-3109 or 218-449-4162. Reserve the right to select or reject any or all bids. PM229

HELP WANTED:

The Red Lake County Highway Dept will be accepting applications until March 21, 1997 for the position of a full-time Accounts/Administrative Assistant. Applicant must have a two year Associates degree in Accounting with a minimum of 1 years experience or have a Bachelors degree in Accounting or a high school diploma or equivalent with a minimum of 5 years of applicable experience. A valid Class D driver's license is required. Applications and full job descriptions are available from the Red Lake County Highway Dept., 204 7th St SE, Red Lake Falls, MN 56750, phone (218) 253-2697 or at the Red Lake County Courthouse Auditor's Office, Box 427 Red Lake Falls, MN 56750. Starting salary, $9.87 per hour.

Red Lake County is an Equal Opportunity Employer.

The following position is available in School District #564, Thief River Falls, Minnesota:

2— SPECIAL EDUCATION PARAPROFESSIONAL ASSISTANTS

Effective: Immediately through end of the 1996-97 school year.

Hours: 1 - 4 hours day (8:30 a.m. -12:30 p.m. & 2:30 p.m. - 4:30 p.m.) student days

1 - 2 hours day (8:30 a.m. - 10:30 a.m.) student days

Duties: Role has been to work with special education students and assist school with discipline

Salary: $6.67 per hour

Applications may be obtained in person or by writing to the Personnel Department, Thief River Falls School District #564, 1115 LaBree Avenue South, Thief River Falls, Minnesota 56701. Applications must be received until 4:30 p.m., Friday, February 28, 1997.

School District #564 is an Equal Opportunity Employer.

ADMINISTRATIVE SECRETARY

Hillcrest Nursing Home, Red Lake Falls, has a full time position (36 hrs./wk.) open for the Business Office for an Administrative Secretary. This position's primary functions include billing and collection for our 62 SNF beds, and routine clerical tasks. This person is also responsible for preparing paperwork for all new hires and maintaining employment files. Computer experience and basic accounting skills are required. Knowledge of Microsoft Office and Achieve software plus previous billing experience in a health care setting is preferred. A complete benefit package is available. **Please send resume or completed application to Administrator, 911 Broadway Ave. Red Lake Falls, MN 56750.**

Riverview Healthcare
We are an equal opportunity employer

Classified Advertising Devices

Extra, Extra
Now Accepting Applications For Northern Watch Carriers
The Northern Watch is looking for carrier delivery people for the Thief River Falls area.* Girls and boys of all ages are encouraged to apply, along with adults.
Thief River Falls Press
NORTHERN WATCH
Pick Up An Application At
324 Main Ave. N.
*Carrier Delivery Routes Are Independent Contractors.

JOB OPENING

Resumes from qualified persons may be submitted, in writing, to Gentex Valley Stephen Company, prior to noon on Wednesday, March 26, 1997, for the following position: DISTRICT REPRESENTATIVE (telephone contact/on person) for the exchange areas of Stephen, Goodridge and Grygla. Requirements and desirable qualifications for this position include, but are not limited to, the following:

a) The reporting location for this position shall be the Gryglie central office. This applicant, after acceptance, must agree to reside within the Gaylie, Goodridge, Grygla exchange service area.

b) Experience with underground cable (including locating and repair); installation and repair of telephone station equipment (including electronic key and PABX systems); satellite television; cellular and IMTS mobile telephone; and CATV installation and repair (including CU testing and system alignment).

c) Experience with central office equipment is desirable.

d) Special emphasis may be given to applicant with computer networking, computer software installation, and software applications; and knowledge and ability for the sale and marketing of telecommunications equipment and services.

e) Applicant must possess/maintain that they are able to work cooperatively with members/solicitors, co-workers and other persons.

f) Applicants must be able and willing to work, when required, under adverse conditions.

g) Applicants should be able, or be willing to learn to maintain and operate test equipment and tools used by Gentex Valley.

h) Applicants must be willing to learn and adapt to technology and training as may be required on an ongoing basis.

i) Applicants must have neat and orderly work habits.

j) Applicant must be willing to travel as needed.

Benefits include a vacation and sick leave plan, and participation in the Company's pension, health, dental, disability and life insurance plans. Applicants should include in their resumes, any previous work background, training and work-related experience they may wish to have considered. In addition to other duties indicated by the Company, the successful applicant will become a GARDEN VALLEY TELEPHONE COMPANY (An Equal Opportunity Employer) Attention: Kim Stalsbug, Service & Operations Manager, 201 Pass Avenue/PO Box 235, Stephen, MN 56757.

THE CLASSIFIEDS – THE CLASSIFIEDS – THE CLASSIFIEDS – THE CLASSIFIEDS

ANYTIME is AUCTION TIME
Farm, Household, Estate
Dale Swendsgaard Auctioneer
Phone 218 681-1968
MAKE THAT CALL NOW!



LATE MODEL LARGE FARM MACHINERY & EQUIPMENT AUCTION
Friday, March 14, 1997 – 11:00 A.M. (Rain/Shine)
LOCATION: From Stephen, MN-1/2 mile east on County Road 2
KENNETH SETTERHOLM ESTATE; OWNER
FOR MORE INFORMATION, LOWELL @ 218-478-2776,
CLINT @ 218-478-3392 OR AUCTION CO. (701) 746-5305
Dennis Pilloke AUCTIONEERS
Phone: (701)746-5305
Fax: (701)746-5307
ND Lic. 597

OUR ADVERTISERS SAVE YOU MONEY!

Hay, Feed, Seed

FOR SALE: Alfalfa grass mixed hay, some straw. Bob Jones, Warroad, call evenings, 218-425-7616. 1109

WANTED TO BUY: Alfalfa or mixed round or square bales, send quote, will pick up. Ken Hanson, 218-681-3418. 0109

FOR SALE: Cleaned Verde wheat, certified Norstar barley, Dry Creek Seed Co., Northcote, MN 218-843-3482. PH230

FOR SALE: Certified Conrad Grondin, Ac Domtoh, Cow, Shaw's Rocket and Excel brome grass seed. Also, Shaw's Rocket, Ac Knowles alfalfa, all seed cleaned germ over 90%, and delivered will split loads. Contact Conrad Grondin, Box 1, Warroad, MN 56763, 218-386-1344 or Gerald Friesen, 204-822-3003. Minimum order 20 bags. Please leave message. PH1548

FOR SALE: Certified Leo, Norstar, 2371, Norwest, Gaetz, Shaw, Granger, Knowles, AC Domtoh and Sidwinder. Also Hyola 401. Cargill and Pioneer. Call or write Lewis Seed Farms, Box 279 or 1 mile south on Hwy 11, Warroad, MN 56763, 218-386-1660. PH1630

FOR SALE: Sparco hay bales, mixed grass, $1.50-$3.50 each. Phone 440-4329. 2109

FARMERS: If you have hay for sale or want to buy hay, contact Hay Exchange, Box 1, Thief River Falls, MN 56701, 681-4182. 0N

FOR SALE: Big round bales or ton, 2nd and 3rd crop alfalfa. Phone 218-448-2547. PH1630

FOR SALE: Square oats straw bales, $2.50 each. Call 218-638-5360 or 218-638-5909. 2109

WANTED: Hay or straw, any kind or amount, bale or loose. Call 218-681-2224. PH1610

FOR SALE: Certified 2375, Sharp, and Verde wheat and certified Gaetz barley. Call Stacy Gregg at 874-3715. PH1630

WANTED TO BUY: Alsike or mixed hay in squares or rounds, 681-4182. 0109

FOR SALE: 1995 crop corn, excellent quality. Call 218-745-5210 or 218-745-4117. PH2610

Rummage Sale

MOVING SALE!!
at GUNDERSON COURT
West End of 6th Street
Fri. #2 • Thief River Falls
Sat., March 8, am - 4 pm
Sun., March 9, 12 noon - 4 pm
Chairs, Bed, Dresser, Appliances, Miscellaneous Household Items

OUR ADVERTISERS SAVE YOU MONEY!

Machinery

FOR SALE: Hoist #4 drill kit, 18 ft. two cable elevator and 10 ft. 20M conveyor and 100 Spray Coupe. 218-253-4220.

BIG FORD tractor, completely restored, 564 GVEF swinging. 1709

FOR SALE: 1470 Gehl 4x6 round bales, always protected, $8500. 30, 7x20, New Holland 1033 corn head, $3500. 1-845-Gravely 12 HP, 44" Tractor Mower, 2 only, hydrostatic, good maintenance history, excellent condition, $4500 each. Phone 218-253-4220 evenings, weekends.

FOR SALE: MF 50 combine with 6ft. sickle, unloading and header extensions, 6 bolt Massey, many new parts, field ready, $3,000 or best offer. Phone 218-745-2665. PH1630

BY FORD tractor, excellent condition, 4 cylinder overhead, call 218-843-3076. PH2610

SOMETHING TO SELL? Advertise in The Times. We are computerized and can help you write your ad. Call us at 681-4450. 1109

SUMMERS MANUFACTURING 20% off on new corn for sale. Includes auger and skid for mounting on tractor or 6X6. Also, used corn. Call Argyle, 218-437-6262 PH1630

Personal Services

RESUMES: Need a resume? Professionally prepared resumes, cover letters, etc. Reasonable. Call 681-3343 evenings, weekends. 1809

RESUME WRITING: Free consultation with the professional of a resume package designed especially for you. Call for appointment. Contact Amy or Susan Castaneda, 681-2182. Mention this ad and receive 10% off any professional service.

SEWING MACHINES repair all to your home or bring in. Carlton Fisk, 681-3343 evenings, call 681-4450 days and weekends. Call 218-681-3343 PH1809

AUCTION
If you're planning an Auction, give us a call! Now booking auctions for the 1997 season.
OTTESEN/McMULLEN Auction Company
Lloyd Ottesen 218-686-3454 Jane McMullen 218-681-4841

Snowmobiles

1997 POLARIS XLT Special, sled deck, 600 HO, electric start, 1 only, $6,999. Call 218-246-8222. PH1630

FOR SALE: 1994 V-Max, 4-cylinder, 600cc, new carb, new trim, 1,000 miles, price, perfect condition, 218-222-3335, leave message. PH1630

Snowmobiles

FOR SALE: 1972 Arctic Cat 5AT, 2000cc, 440 motor, 2 new tracks, 1,464-5445 evenings. 2109

FOR SALE: 1994 Polaris Indy 440, $2,600 or best offer. Call 681-3418 after 5:00 p.m. 0109

FOR SALE: 1995 Polaris XLT Special, $2,500.00 or best offer. 218-700-5307 or 218-681-3418. 0109

1997 CHEVROLET 1500 LT, 4x4, 5.7 litre, fuel injected, 350 V8, 43,000 km, 1 owner, power everything. $21,900. 218-681-2109. PH1630

FOR SALE: 1997 EXT 600 snowmobile, 1,000 miles, 1 year new. Call 681-0340 after 5:30 p.m. PH229

FOR SALE: Arctic Cat Touring, 1995, excellent condition, only 2,000 miles, $3,000 or best offer. Call 218-754-7585. PH1630

WHEN THE snow goes, camping will be fun in a Jayco pop-up. Only $3,995 at Bend Over Camper and Recreation. Jayco's patented interior by 3/5/97, -25% off. 1809

FOR SALE: 1995 Scandanavian 500, excellent condition, 1,000 miles, $4,500.00. 1995 Yamaha 500 Snowmobile, 1,000 miles, $3,500.00, all very nice, 218-425-7205. 2210p

Campers

FOR SALE: 1990 Viking pop-up camper with stove, sink, heater, $2,000.00, call 681-4450. PH2610

CHECK THE weather! Stop in at The Times. Send someone to ski! $9.00 Thief River Falls, Warroad, Roseau, $10.00 Out of the $10 area. Stop in at The Times, 324 Main Avenue North, TRF. Phone 218-681-4450. 1109

Lawn & Garden

TROY BILT- Tillers, sickle mowers, chipper. Snow blower, cord wood, chainsaw. SAU Sports, Inc., 1-800-328-2114. PH1809

Lost & Found

GET IT now found in Post Office parking lot 12/20/97. May return at The Times, 324 Main Ave. North, Thief River Falls, MN 56701. 1109

Motorcycles-ATVs

ATV FOR SALE: 1996 Polaris 400 Sport, 2x4, like new, call 681-5316. PH1630

Quality PRINTING
• Brochures • Manuals
• Magazines • Design
• Letterhead • Envelopes
The Times 681-4450

Dennis Pilloke AUCTIONEERS
FARMERS • DEALERS
CONTRACTORS
LENDERS
DO YOU HAVE QUALITY USED EQUIPMENT YOU ARE NO LONGER IN NEED OF?
TO GET THEM ADVERTISED IN OUR NEXT LISTINGS WE NEED YOUR CONSIGNMENTS NOW!
THE 11TH ANNUAL CONSIGNMENT AUCTION WILL BE HELD INDOORS AT THE RED RIVER VALLEY SHOWS BUILDING MARCH 24 in ROCKSTON, MN.
DEADLINE FOR CONSIGNMENTS IS NOW!
FOR MORE INFORMATION PLEASE CALL
(701) 746-5305 OR (800) 726-1655 OR FAX (701) 775-6545



BUY A USED CAT. AFTER ALL, IT DOES HAVE NINE LIVES.
Right now is the best time to buy a used Arctic Cat. That's because we're offering great deals on a wide selection of affordable used sleds. Whether you're looking for the right snowmobile to get you started down the trails or just want more power and performance, we've got a sled with your name on it. Hurry in today. Arctic Cats have a tendency to move fast around here.
ARCTIC CAT
Why Settle For Anything Else?

'97 ZR 580	1	$4,295
'96 ZR 580	1	$4,295
'96 ZR 580	1	$4,295
'95 WILDCAT TOURING	1	$4,695
'95 WILDCAT TOURING	1	$4,695
'95 ZR 580	1	$4,295
'95 ZRT 570	1	$4,295
'95 ZRT 580	1	$4,495
'95 ZR 580	1	$4,295
'95 CHEVY 1500	1	$15,995
'95 CHEVY 1500	1	$15,995
'95 CHEVY 1500	1	$15,995

GET $200.00 REBATE ON 1997 SLEDS! THIS WEEK ONLY!
CAT DEALER OF THE YEAR 3 YEARS IN A ROW!
HAMM'S REPAIR
105 Fletcher Ave. E. Warren, MN
218-745-4298 or 1-800-889-5907

THE CLASSIFIEDS – THE CLASSIFIEDS – THE CLASSIFIEDS – THE CLASSIFIEDS

Public Notices

NOTICE
There have been an error of error posting by for the following heating oil Grand Rivers, Minnesota County. The Contract Deed for the 1995 tax forfeiture year 3-9 p.m. for the annual community auction March 11, 1997

Harold Hahling
Grand Rivers, MN
3206

NOTICE
Revoir Township Board will meet on the Township Hall on March 11, 1997 at 8 p.m. and is open to the public. Daniel Hoban, clerk

Household Goods

DRESSER WITH mirror and stove and chest of drawers, in walnut finish design. 218-681-2795. 0109J

WOOD SHINGLES 5/2 and 6/2 clear, 1 year old, 1,000 sq. ft. per bundle, $230.00, 218-425-7205. PH2610

DON'S
307 1ST ST. E. TRF
Across From Sanford Square
WE TRADE FOR A LOT!
SEWING & VACUUMS
Sales • Service • Repair
681-8664

FOR SALE: 9'x12' crest rug, navy blue color, perfect, never used. Value $1,000.00, asking $500.00. Kenmore microwave, $100.00, whirlpool upright freezer, $75.00, 463-4660. 1109J

8 USED 20-inch console models, 6 used fridges, all checked and guaranteed. Also, 2 used washers. Call Dorothy Gunn's T-Lasing Point, downtown Crookston. PH1809

$1.00 DISCOUNT!
Bring in this ad and receive $1.00 off your next purchase at
Sutton's Carpet Warehouse
Degrey • (218) 694-6161
Hours: Mon.-Fri. 8-5 • Sat. 8-12

Farm Miscellaneous

4 MCGILVIN 6x4 SC-Thrift 5 ton at 16,400 hours, good tires, good motor, good transmission, good rear end, $12,000. 218-681-2109. PH1630

GRAIN STORAGE FACILITIES
Introduced in Virginia
Approved in Virginia
Now available in Minnesota
Bolted storage 1,000 to 12 million bushels
Call for more information
218-681-2109

Situation Wanted

LOW'S DAYCARE in Kerrick has openings for infants and toddlers. Reasonable rates. Call 218-463-2273. PH1630

CPR and First Aid training, group sessions, call 218-681-2109. PH1630

ROOF TOP snow removal, residential, commercial, insured, call 218-681-2109. PH1630

DAYCARE OPENINGS! Quality care, homey, two caregivers, books, arts, computer learning, nice neighborhood, call 681-5903. 1809J

JACOBSON'S SNOW REMOVAL
Commercial-Residential
Please call. We want your business.
Call 681-3334 or 681-5104

WILL DO fence in your area. Starting at $22.50. Call for an appointment. 218-681-3132. PH1809

Carver Performance & Repair
Complete Engine • Transmission
Frame Work • Overhauls
218-964-5670
6 Miles S. of T. H. Falls on Hwy. 32
Call for Winter Hours

J.C. DRYWALL
Estimates
Satisfaction Guaranteed
(218) 681-1863
JEFF SWANSON
Call Evenings
Thief River Falls, MN

DITTY, STAINED walls and ceilings, or just need a change. Call Hanson Painting, 681-0375. 0109

HEATON PAINTING & HANDYMAN SERVICES
681-6575
• Interior Painting
• Exterior Painting & Staining
• Refinishing • Gutter Cleaning
• Fall Clean-Up
Carry-In Thrift-Tee Folk Art Dave Heaton

RICK'S APPLIANCE
LG Gold Experience
Factory Authorized Parts & Labor
Factory Authorized Service Center
Right Choice
Sales/Service
681-2263 or 1-800-350-2263
In town or Drop Zone

DERUSHING! DOMESTICATE serious ride out and back, belt and flatback. Also, custom cutting and trailering. Call Jeff Hanson, Crookston, 281-1109. PH1809

CLEAN UP of two lots with backpull at my house. Starting deadline soon. Call Amy, 681-2182. 0109

DOZER WORK WANTED
WILL DO Dirt Work, Snow Removal & CRP Disking
EXPERIENCED OPERATOR
(218) 681-8323

WILL PROVIDE daycare in my home, 1 year old+. Close by are wilderness trails, lots of room to play. 681-3132.

ROOTS, DRIVEWAYS and sidewalks, 681-2109. Ask for Jeff Hanson. 0N

For Rent

FOR RENT: 2-bed room mobile home in Hill, $300.00/month, $200.00 damage deposit. Available March 1. Call 681-3418. 0109

FOR RENT: Office/retail space in former Liquor Store, 1,000 sq. ft., $350.00/month. Call 218-463-2273. PH1630

TWO-BEDROOM APARTMENT, $525 per month, heat and water included. Call 218-681-3132 or 218-681-2795. 0109J

FOR RENT: 3-bed room mobile home available March 1, call 681-0003. PH2610

FOR RENT: 2-bed room mobile home, washer/dryer, lot rent paid, no pets, $350.00/month. Call 681-3418 after 5:00 p.m. 0109

FOR RENT: One-bedroom apartment, $350.00 deposit, 681-1760, 1770.

APARTMENTS in Oslo, very nice, rent is $250.00, heat/all utilities paid. 746-3000. PH1630

AS OF March 1st the commercial space in the Hill Building, 114 E. 1st St. E., Thief River Falls, MN is available for rent. 2,000 sq. ft. or more feet with a loading dock basement. Call Carl 681-2470 after 5:00 p.m. 0N

For Rent

NOW TAKING applications 1-bedroom apartments in Grand Forks. Rent is $400.00/month. Call 1-800-437-2537 and leave message. Ask for Jeff. 1109

FOR RENT: Cheap property, this old 2½ bedroom house, 2½ miles from Erskine, $300.00/month. Call Dorothy Gunn's T-Lasing Point, downtown Crookston. PH1809

SUMMERFIELD PLACE
NEW IN NORTHWEST MINNESOTA
Beautiful Spacious Apartments
One, one plus den, two, & three bedroom apartments
• Washer & Dryer
• Screened-in Porch
• Private Entrance
• Pet Paid By Management
• Heat Included With Energy Efficient Design
• Space Available
Call for Available Tour
1-800-504-6093
Management Agent for Bridges of Minnesota • Roseau
Thief River Falls

FOR RENT: Mobile home, 3-bedroom, kitchen appliances, no pets, $350.00/month, $200.00 damage deposit. Call 681-0340 after 5:30 p.m. PH229

2-BEDROOM MOBILE home, 7 miles southeast of Thief River Falls on park, appliances, water, sewer, garbage, lot rent paid, $350.00/month. 218-681-2109. PH1630

FOR RENT: 2-bedroom apartment, most utilities paid, $350.00/month, $350.00 deposit, pets negotiable. Call 681-3418 after 5:00 p.m. 0109

COLLEGE STUDENTS: Save your tuition money! Commute. Start your career. Thief River Falls Technical Institute offers 2-year programs in Accounting, Computer Information Systems, Medical Assistant, Practical Nursing, Secretarial Science, Welding. Financial aid available. Call 1-800-222-5072 for more information. PH1809

LARGE 2-BEDROOM apartment, low rent, no pets, $350.00/month, $350.00 deposit. Call 681-3418 after 5:00 p.m. 0109

FAIRLAWN APARTMENTS: 240 acres in section 2 of Kratka township and eastern edge of Thief River Falls, offering 2-bedroom, one bath, and efficiency apartments. Unit rents held quiet below market rates. Call 681-2470. PH1630

FOR RENT: Semi 2-bedroom house, close to downtown, $350.00/month, $350.00 damage deposit, no pets. Call 681-3418 after 5:00 p.m. 0109

FAMILY BOWL
MINI STORAGE
FOR RENT
3 SIZES
CALL
681-1270

ONE AND two-bedroom apartments available for qualified families over 55 years of age or handicapped regardless of age. Rent is income based. Contact Dawn at Nedrose Village, 681-1920. 1809J

MAID REMAID, the maid-to-order service. Let us do the dirty work. Call for free estimate, 681-3343 evenings, weekends. 1809

FOR RENT: Office space, 200 sq. ft. in everything Lowest! Call 681-2500. 1109

FOR RENT: 680 acres cropland SW of Greenleaf. MN. 218-754-2750. PH2610

For Rent

FOR RENT: Four 2-bedroom apartments, all above, hardwood, refrigerator and stove, 1 apartment has garage, starting July 1st, $350.00/month. Call 681-3418 after 5:00 p.m. 0109

Real Estate

HYDE PARK SALE: 10 acre tracts, 4 bedroom finish home, bath and powder room, 2 car garage, 1 acre pond, 1 acre garden, 1 acre orchard, $79,900. Call 218-435-1523. Equal Housing Opportunity. 0109J

BEAUTIFUL WOOD acreage, several for sale. Approximately 3 miles, paved road, power and phone available. Call 218-681-2109 evenings. PH1630

ALUMINUM CANS! COPPER! WANTED SCRAP IRON!
CALL FOR PRICING! RADIATORS
EVANS STEEL CO. 1-412 Mt. N. ON HWY. 32
Thief River Falls, MN 1-800-995-3488 218-681-3488

AIRCRAFT FLIGHT INSTRUCTION
For More Information Call or Call at
218-281-6856 – Crookston

AIRCRAFT RENTAL AND MAINTENANCE
Let Us Give You An Estimate On Your Annual
218-281-2625 – Crookston

ATTENTION
Hay & Straw Buyers & Sellers
Hay & Straw Consignment Auction
March 22, 1997 • 11 a.m.
Northern MN Cattle Yard, Hibbing, MN
20 miles North on Highway 73 from Hibbing, MN
We have many buyers but, WE NEED SELLERS!
Call to consign your Hay and Straw
CALL NOW!
Schulke Auction Service • Randy Block
218-586-2240

SHINE
HAWK BUILDERS
681-8746

NORTHWEST POWER SYSTEMS
Factory Authorized Diesel Pump and Turbocharger Service
AMBAC
BOSCH
CUMMINS
Lucas
ZEXEL
ABS
NIPPONDENSO
Also Cummins and 3306 Cat
Repairs, Exchange, and New
• Pumps
• Injectors
• Nozzles
• Turbochargers
• Glow Plugs and Controllers
• Diesel Fuel Additives
• Donaldson Fuel Filters
• Drive In Service Also Available
NORTHWEST POWER SYSTEMS, INC.
204 Atlantic Ave.
Thief River Falls, MN 56701
218-681-5282 800-570-5282

OUR ADVERTISERS SAVE YOU MONEY!

Wanted To Buy

WANT TO BUY: 8-2 tracks for Chevy, Ford pickup or will buy entire truck. Call 218-681-2795. 0109J

WANTED TO BUY: Gas tanks with fuel pumps, 681-1760, 1770.

Sporting Goods

NORTHERN GUN & Pawn pays cash for guns, 281-1109. PH1809

CLARENCE'S MARINE invites you to see the new 1997 Lund Boats at the Red River Boat Show, March 7-9. Lund boats are for sale now. For more information call 1-800-727-2863.

WHEN THE snow goes, camping will be fun in a Jayco pop-up. Only $3,995 at Bend Over Camper and Recreation. Jayco's patented interior by 3/5/97, -25% off. 1809

FOR SALE: 1995 Scarborough 500, excellent condition, $3,500.00, 1995 Arctic Cat 500, excellent condition, $3,500.00, 1995 Yamaha 500 Snowmobile, 1,000 miles, $3,500.00, all very nice, 218-425-7205. 2210p

Pets

FREE TO good home, two and three-year-old kitten, male and female, neutered and declawed, affectionate, no treats, 283-2705. 2109

TO GIVE AWAY: German Shepherd and Husky mix, 1 year old, female. Call 218-463-4511. PH1630

WHO SAYS you can't buy love? AKC Golden Retriever puppies, ready March 1st, normal, 218-222-3332. PH1610

GIVE AWAY: Puppies, mixed Breed, mother is good collie dog and very good with children. Call 218-745-2665.

FOR SALE: Purebred Springer Spaniel puppies, ready March 1st, $250.00. Call 218-681-3132. 0109J

TO GOOD farm home, to give away, cats and kittens. Phone 218-745-4117 before 2pm and 10 777 mink fall, 2 years old, 681-0003. 1809

ROYAL PET grooming and supplies. Call 218-681-3132. Ask for Jeff Hanson. 0109J

Johnson
Heating & Air Conditioning
Sales - Installation - Service
Dan Johnson
(218) 681-3045

Snow Removal
1996 Hydra-Mec Will Do Driveways • Sidewalks
Evenings 681-8749
Howard Hawkinson

THE CLASSIFIEDS – THE CLASSIFIEDS – THE CLASSIFIEDS – THE CLASSIFIEDS

Real Estate

#1844 BE your own boss. Auto parts, snowmobile, lawn and garden business. Newer 5,100 sq. ft. building situated on one of the highest traffic count intersections in NW Minnesota. Qualified buyers call Pahlen Realty, Clark Sather, Agent, 218-782-2552 or 442-7035. Toll Free 1-800-950-3832. 1t18c

FOR SALE:



Top Quality Spacious 5-Bedroom, 2-Story Shake And Brick Exterior Home, Ready To Occupy On Beautiful Wooded River Acreage 6 Miles From Thief River Falls.

By Appointment Only!

218-681-7690

FOR SALE- Cozy 2-bedroom, 1-bath close to downtown TRF, call 681-5238. P4t19p

WANTED- Listing for all types of land. We have buyers looking for farmland and hunting land. List with the leader in farmland sales in NW Minnesota. We know our real estate business and appreciate yours. Northland Realty Farm Sales, 681-6030, Thief River Falls, MN. 46tfc

#1835 DRAMATIC updates! This great 3-bedroom rambler with attached garage boasts many recent updates. Located on a spacious lot with pine trees in Greenbush. Don't wait too long. Priced to sell at $40,000.00. Pahlen Realty, Clark Sather, agent, 218-782-2552 or 442-7035. Toll free 1-800-950-3832. 1t18c

SPACIOUS 3+ bedroom home with new kitchen, located on 40 acres. Outbuildings include barn, pole barn and garage, 5 miles west of Plummer, $65,000.00. 405-4660. 1t18c

#1899 COUNTRY living at its finest! Newer 2,300 sq. ft. tri-level 4 bedroom home with 4 year-old 30'x45' insulated shop, 40'x56' storage building, 24'x24' garage, playhouse and more on 400 acres near Strathcona. 270 in CRP should qualify for re-enrollment. Pahlen Realty, Clark Sather, Agent, 218-782-2552 or 442-7035. Toll Free 1-800-950-3832. 1t18c

480 ACRES of good farmland northwest of Goodridge with/without good buildings. Contact Arvid Sevald Real Estate, Fertile, MN, 218-945-0700. PF4t18p

NEW LISTING! Livestock operation! 210 acres with barns. Insulated shop, pole building, steel quonset and more, plus an updated 3-bedroom rambler. Strathcona area. $145,000. Pahlen Realty, Clark Sather, Agent, 218-782-2552 or 442-7035. Toll Free 1-800-950-3832. 1t10c

NEW LISTING! Impeccable hobby farm. 4-bedroom split features over 2,000 sq. ft. living area with a 4-season porch. Situated on 80 acres w/pond, classic red barn, 28x48 ins. and heated shop plus several other great buildings. Only minutes from town and golf course. Greenbush area. Pahlen Realty, Clark Sather, agent, 218-782-2552 or 442-7035. Toll free 1-800-950-3832. 1t16c

#1898 GRAND now and ready for you. 1484 sq. ft. home on nearly 10 private acres near Greenbush. 3 bedrooms, 2 baths. Whirlpool master bath. Marble fixtures. Oak cabinets and trim. 24x30 garage attached by breezeway. If you're looking for a new home on country acreage, don't miss this one! Pahlen Realty, Clark Sather, agent, 218-782-2552 or 442-7035. Toll free 1-800-950-3832. 1t18c

Keep 'em on the Line

With Business Stationery That Keeps Your On Their Minds!

Letterheads and Envelopes • Business Cards • Statements • Invoices • Memo Pads • Computer Business Forms • And More

The Times

681-1450 – Thief River Falls

PRICE REDUCTION! Nice and cozy with room to roam! Oversized 2+ bedroom home w/attached garage on beautiful spacious yard in Karlstad. Many recent improvements. $32,000. Pahlen Realty, Clark Sather, Agent, 218-782-2552 or 442-7035. Toll Free 1-800-950-3832. 1t18c

WONDERFULLY-REFURBISHED home on large corner lot in Northwestern Minnesota community of Viking within driving distance of Thief River Falls, MN. Sacrifice price of $38,000.00. Please call United National Hjelden Realty, Grand Forks, ND at 701-746-9529. 6t20c

FOR SALE- 700 acres, mostly tillable, southwest of Thief River Falls. Call Northland Farm Sales at 218-681-6036. F4tfc

IMAGINE YOUR property here. Sold! Sold! Sold! I have buyers for all types of real estate. Call today for a free consultation on marketing your property! Pahlen Realty, Clark Sather, agent, 218-782-2552 or 442-7035. Toll free 1-800-950-3832. 1t18c

[illegible] bedroom home w/large 24'x34' garage, 16'x24' workshop, plus 2 storage buildings on over 4 acres of land on the west edge of Karlstad. Reduced to $50,000. Pahlen Realty, Clark Sather, Agent, 782-2552 or 442-7035. Toll Free 1-800-950-3832. 1t18c

FARMSTEAD NEAR TRF, nice 3-bedroom house, garage, insulated shop, barn, on paved road, 161 acres, 125 in CRP, $95,000. Adjacent 160 acres available. 218-964-5027. PF4t20p

WANT TO purchase on contract wheat and row-crop farm. Would consider breaking out CRP farms. Based at TRF, Iowa winter number, 319-374-1820. 14t22c

FOR SALE by owner, two-bedroom home (RLF), dinette, kitchen, 1-1/2 baths, basement family room, central air, hardwood floors, steel siding, mature trees, garden spot, pretty setting near high school, call 253-4398 for appointment. PF4t24p

★ FOR REAL!! ★

A TRUE TRIPLE WIDE 42x52 Now And ONLY At Classic Int'l Homes...Also Featuring 16x80 Sunken Front Living Rooms & Kitchens.

The Time Is Now To Get Your New Home At Some Real Savings!!

CLASSIC INTERNATIONAL HOMES

OPEN MONDAY THRU SATURDAY, 10:00 A.M. - 8 P.M.; THURSDAYS TILL 8:00 P.M.

1818 Gateway Drive, Grand Forks, ND • 701-772-0126/1-800-287-0126

FARMLAND FOR SALE

AgriBank Has The Following Land For Sale In:

Pennington County, Deer Park Township.
Township 152 N., Range 40 W.
Parcel 1: Section 14: SW 1/4 with house and buildings
Parcel 2: Section 14: SE 1/4
Parcel 3: Section 15: SE 1/4

Polk County, Johnson Township.
Township 151 N., Range 39 W.
Parcel 4: Section 27: N 1/2SW 1/4, SW 1/4 SW 1/4 includes buildings and bins
Parcel 5: Section 28: SE 1/4
Parcel 6: Section 29: W 1/2 NW 1/4

Red Lake County, Equality Township.
Township 151 N., Range 40 W.
Parcel 7: Section 35: E 1/2 includes house and buildings
Parcel 8: Section 36: SE 1/4 except outlot

Written bids are due by 4:30 p.m. March 6, 1997. A check for 5% of your bid must accompany the offer. Bids may be on one or more parcels. The three top bidders on each parcel will have an opportunity to raise their bids at a time to be announced.

To send offer or for additional information contact:

AgriBank
% Russ Rogne
Box 70, Minot, ND 58702
Phone: 1-800-264-1265 or 1-701-852-1265

FARM SERVICE AGENCY
Farm For Sale

480 Acre farm located near Goodridge in Sections 27 and 28 of Goodridge Township, Pennington County and Section 11 of Moylan Strip, Marshall County. This farm includes 462 tillable acres. This property is priced to sell at $128,500.

This property is being offered for sale to those individuals who are considered to be qualified beginning farmers or ranchers by FSA. Qualified beginning farmers or ranchers must be in need of direct FSA financing, an FSA guaranteed loan or a participation loan. For other requirements and information on how to qualify as a beginning farmer or rancher, you may contact your local FSA office.

The purchaser may be required to comply with the conditions of a Natural Resources Conservation Service conservation plan. The property may also contain wetlands that are not protected with a conservation easement that will be subject to other environmental laws such as Section 404 of the Clean Water Act and highly erodable land and wetland provisions of the Federal Agricultural Improvement and Reform Act of 1996.

This farm is being offered for sale subject to the Minnesota First Right of Refusal statute.

Financing may be available subject to the availability of funds. If financing is not available at the time of sale, the selected applicant will be given the opportunity to lease the property for up to 16 months or until such time the agency funds become available, whichever comes first.

Applications may be obtained at the FSA office in Thief River Falls and must be completed and received by March 17, 1997. The Government reserves the right to cancel the sale at anytime and the right to reject any or all applications.

For additional information, contact FSA at 1305 North Dale Street, Thief River Falls, MN 56701, or at (218) 681-1612.

FSA IS AN EQUAL OPPORTUNITY LENDER

Autos, Trailers

1990 BUICK LeSabre Limited, 4 door, V-6, fully loaded, 78,000 miles, Ron's Auto, 681-3002. 1t18p

1991 S-10 pickup, 2.5L, 5 speed, nice shape, $4,000.00/obo, 294-6521. P4t18p

FOR SALE- 1982 Olds 98 Regency; 1985 Chrysler New Yorker; both loaded and clean, 463-1108. P8t24p

FOR SALE- 1988 Nissan 4x4, new tires, new clutch, many extras, call evenings, 218-222-3638. P4t19p

FOR SALE- 1985 Chev Blazer 4x4, automatic, new transmission, some rust, needs new 2.8 V-6 engine, must sell, $2,500.00, 681-3930. P4t18p

FOR SALE- 1990 S-10 Chevy 4x4, 4.3 with overdrive, call 681-5254. P4t21p

1985 CHEV. Celebrity, 2-door, V-6, automatic, black w/maroon interior, sport wheels, smart buy at $1,450.00, D & S Sales, 1-800-253-2009. 1t18p

1989 FORD Ranger Ext. cab, automatic, 2-wheel drive, topper, also queen boxspring and mattress, 681-4137. 1t18p

'88 BUICK LeSabre, 4-door, blue w/blue interior, 3.8 V-6, body is decent, but very high miles, runs good, only $1,500.00, D&S Sales, 1-800-253-2009. 1t18P

FOR SALE- 1984 Chevy pickup 4x4, custom paint, 7" lift, asking $5,000.00/o.b.o., call 681-2915. P4t21p

FOR SALE- 1988 Ford Waldoch Conversion van, 66,000 miles, 1994 Pontiac Grand Prix, 4-door, 66,000 miles, both in great condition. Call 681-4683 or 681-5312. F12tfc

FOR SALE- 1986 Ford F-150 with topper, runs great and is in excellent condition. Not an ounce of rust on it. You won't find a truck like this one for the price. New tires and rear end. Have papers on work done to truck. Call Brad at 681-4627 8 a.m.-5 p.m. or 681-2173 after 5 p.m. 4t20c

1987 PONTIAC 6000 LE, 2.5 4-cylinder engine, nice car, asking $1,500.00/obo, call 218-253-2269. PF5t24P

1990 CHRYSLER New Yorker, 4-door, loaded with options, med. gray w/blue interior, nice car, special buy $6,350.00. D & S Sales, 1-800-253-2009. 1t18p

QUALITY USED CARS

1995 PONTIAC SUNFIRE, 4-DR.
1995 CHEVY CAVALIER, 4-DR.
1995 BUICK REGAL, 2-DR.
1995 DODGE NEON
1995 OLDS. CUTLASS SUPREME, 4-DR.
1995 BUICK RIVIERA
(2) 1995 PONTIAC GRAND AM, 2-DR.
1994 OLDS. DELTA 88, 4-DR.
1994 CHEVY LUMINA EURO, 2-DR.
1994 BUICK LE SABRE, 4-DR.
1994 FORD PROBE GT, 2-DR.
1993 FORD THUNDERBIRD
1993 LINCOLN CONTINENTAL
1992 CHRYSLER LE BARON
1991 PONTIAC BONNEVILLE
1991 OLDS. REGENCY ELITE
1990 PONTIAC BONNEVILLE, 4-DR.
1990 FORD MUSTANG 5.0 LX
1990 CHRYSLER NEW YORKER
1988 FORD TEMPO
1989 OLDSMOBILE REGENCY
1983 BUICK STATION WAGON
1983 DODGE RAMPAGE

TRUCKS AND VANS
1995 CHEV. S-10 BLAZER 4-DR., 4WD
1995 DODGE DAKOTA EXT., V-8, 4WD
1993 CHEVY EXT. CAB, 4WD
1993 FORD EXPLORER
1992 FORD RANGER EXT. CAB, 4WD
1990 FORD BRONCO II, 4WD
1989 CHEVY S-10 PICKUP
1997 DODGE DAKOTA
1995 CHEVY CONVERSION VAN G-20
1985 FORD CONVERSION VAN

'96 POLARIS EXPLORER 400 4-WHEELER

ANDERSON BROS. 66 USED CARS
3rd. & Horace 681-3600
Thief River Falls, MN
Francis Anderson

1984 F-150 Ford pickup, long box with topper, brown w/tan cloth interior, 300 6-cylinder engine, 4-speed transmission, special at $1,250.00. D & S Sales, 1-800-253-2009. 1t18p

FOR SALE

1995 OLDS. ACHIEVA, 2-Dr., V-6
1994 BUICK LE SABRE.
1994 CHEV. LUMINA, V-6, 4-Dr.
1993 THUNDERBIRD, 62,000 Miles
1993 FORD TAURUS, V-6, 2-Dr.
1992 CHEVY CORSICA
1991 BUICK PARK AVENUE, 42,000 Miles
1990 FORD EXT. CAB, 4x4, Loaded, 81,000 Miles
1989 OLDSMOBILE CIERA
1989 BUICK CENTURY, 85,000 Miles

VERN'S AUTO SALES
Stephen, MN
478-3011 (Days) 478-2419 (Eve.)

'83 FORD Escort, 4 door, 4-cylinder, automatic, runs good, may need transmission work, special $300.00. D & S Sales, 1-800-253-2009. 1t18p

1978 GMC 1/2 ton, excellent condition, 684-5607 evenings. 17tfc

1986 FORD Bronco, 11 2 fuel injected, V-6, automatic, Eddie Bauer, 4x4, sunroof, sport wheels, great buy at $3,350.00. D & S Sales, 1-800-253-2009. 1t18p

FOR SALE- 1992 Blazer S-10 Sport, 85,000 miles, excellent, also 1995 F-150 4x4, 45,000 miles, excellent, 681-3608. P4t18p

1988 OLDSMOBILE Ciera, 4 door, 2.5 4-cylinder, automatic, AM/FM radio, good tires, book value $3,000.00, sale $1,950.00, D & S Sales, 1-800-253-2009. 1t18p

1986 FORD pickup, 4 WD, 87,000 actual miles, $8,500.00/obo, mornings or evenings 218-222-3340. P4t18p

1986 CHEV. G 20 Conversion van, sharp [illegible] seats, V-8, automatic, air conditioning, smart buy $2,999.00. D & S Sales, 1-800-253-2009. 1t18p

1987 TOYOTA Tercel, 2-door, 4-speed, red with gray cloth interior, good tires, super gas mileage, special $1,750.00. D & S Sales, 1-800-253-2009. 1t18p

1992 CAVALIER, 3.1 5-speed, air, cruise, tilt, reclining buckets, fold down rear seats, power windows, locks, sunroof, AM/FM cassette, 75,000 miles, will sell below book. Call 681-4254 anytime. 83tfc

FOR SALE- 1978 Ford Conversion van, 351 engine, all carpeted, rusty but trusty, $600.00. 700-5477. 82tfc

FOR SALE- '92 Pontiac Bonneville, 4-door, V-6, fully loaded, clean, white, 78,000 miles, $8,800.00, 294-6176. PF4t20p

This Week's Special

With our selection of cars at incredibly low prices we give you a reason to celebrate

1994 CHEVY S-10 EXT. CAB V-6 AIR PRICE—$9,995
1994 DODGE CARAVAN, WAS $10,500 NOW—$9,500
1994 FORD ESCORT, 17,000 MI LIKE NEW, WAS $9,400 NOW—$9,995
1993 DODGE CARAVAN, WAS $9,100 NOW—$9,500
1992 PONTIAC BONNEVILLE SUPER CLEAN 77,000 MILES WAS $9,250 NOW- $8,400
1991 GEO STORM WAS $4,405 NOW-$3,995
1990 JEEP CHEROKEE LIMITED INCLUDES 12 MONTH WARRANTY WAS $12,300 NOW-$10,995
1987 CADILLAC FLEETWOOD, FRONT WHEEL DRIVE, 94,000 MILES WAS $5,995 NOW- $4,995
1989 PONTIAC 6000 LE, 90,000 MILES, PRICE-$2,495
1989 OLDS. CIERA WAGON, 73,000 ACTUAL MILES, LOADED, SUPER CLEAN, WAS $3,995 NOW- $2,995
1985 OLDS. CIERA WAGON, PRICE-$1,495
1978 CHRYSLER NEW YORKER, PRICE-$600

Extended Warranties On Qualified Vehicles

Emery's AUTO SALES
formerly A & W Auto Sales
Hwy 59 SE, T. R. Falls, MN
218-681-4478 • Toll Free 218-689-4191

FOR SALE- 1992 F-150 Ford extended cab shortbox pickup, 4x4, p.l., p.w., 302 engine, excellent condition, call 681-6486. P4t10p

AUTOS FOR SALE!

'90 OLDS. CUTLASS SUPR.
'88 PONTIAC BONNEVILLE
'87 FORD RANGER
'86 DODGE CARAVAN
'86 OLDSMOBILE 98
'85 FORD RANGER PICKUP 4X4
'84 FORD TEMPO
'84 OLDS. TORONADO
• PLUS MANY MORE!! •

Swiggle's Auto Sales
Hwy. 59 N., T.R. Falls
681-3980 • 681-7271 (Home)

FOR SALE- Over-the-cab ladder rack, fits 80's model Chevy's, $50.00, 465-4660. 1t18c

POWERFUL, TOUGH AND RUGGED



3-1997 New GMC & Chevy EXT. Cab 4x4 3-Door, Ready To Go!

CHECK OUT OUR USED TRUCK INVENTORY

PLUS MANY MORE

14 Ext. Cab S/Box 4x4's 1992-96 Models

NEW & USED

14 2 Wheel DR. 1990-96 Models

CHEVROLET Christian GMC TRUCK Geo

Fertile Minnesota

1-800-531-6166

THE CLASSIFIEDS – THE CLASSIFIEDS – THE CLASSIFIEDS – THE CLASSIFIEDS

Autos, Trailers

1992 CHEV. Lumina Euro, 2 door, anti-lock brakes, 6 cylinder 3.1, fuel injection, chrome rocker panels, power windows, locks, AM/FM cassette, air, tilt, cruise, bucket seats, 39,000 miles, $9,800.00, 681-6039. 0tfc

Galaxie AUTO SALES & CAMPER SALES

1993 CHRY. LE BARON, 4-DR.
1992 OLDS. CUTLASS SUPREME "SL", 2-DR.
1991 CHRYSLER NEW YORKER 5TH AVENUE, 4-DR.
1991 OLDS. CALAIS, 2-DR.
1991 CADILLAC ELDORADO
1991 FORD AEROSTAR VAN
1991 FORD F-150 4X2
1990 PONTIAC TRANSPORT
1990 OLDS. CUTLASS, 4-DR.
1990 DODGE SPIRIT, 4-DR.
1988 MUSTANG

Authorized Recreational Dealer For Sales, Service And Camping Supplies

Open 8-6:00 Monday thru Friday

1 Mile South Hwy. 59
Thief River Falls, MN
218-681-7093
Scott Hickerson
Jerry Hickerson

CENTURY/SOLAR BATTERY CHARGERS & WELDING EQUIPMENT

YOU WON'T FIND LOWER PRICES!! WE HAVE THE MODEL TO FIT YOUR NEEDS. FROM HOMEOWNERS TO FLEET OWNERS.

10-Amp w/Booster to 60-Amp w/Booster ON SALE NOW!

THE MOST COMPLETE MACHINE SHOP IN NORTHWESTERN MINNESOTA!

Auto Value WILSON BROTHERS COMPANY
681-1880
1-800-504-9419
MON. - FRI. 8:00-5:30 • SAT. 8:00 - 12 NOON
212 ATLANTIC AVE. N. THIEF RIVER FALLS

1989 CHEV. ext. cab 4x4, new tires, bed cover, $9,800.00, 218-436-2878. 1t18p

RE-POWER YOUR CAR OR TRUCK

With A Don's Machine Shop Quality Rebuilt Engine

CALL 1-800-448-1518 OR 218-435-6379

VEHICLE	ENGINE ONLY	ENGINE INSTALLED
2.5 GM 78-84 Exc. Fiero	$795.00	$1,220.00
2.5 GM 85-87 Exc. Fiero	$895.00	$1,320.00
2.8 GM 80-85 Carb.	$895.00	$1,320.00
2.8 GM 86-91 Inj.	$945.00	$1,420.00
4.3 Carb Chev. P/U	$895.00	$1,320.00
4.3 Inj. Chev. P/U	$975.00	$1,450.00
305 Chevy 68-85	$875.00	$1,300.00
350 Chevy 68-85	$875.00	$1,300.00
305 Chev. P/U-Sub 86-94	$875.00	$1,350.00
350 Chev. P/U-Sub 86-94	$875.00	$1,350.00
300 Ford P/U Carb	$895.00	$1,320.00
300 Ford P/U Inj.	$945.00	$1,370.00
302 Ford P/U Carb	$895.00	$1,370.00
302 Ford P/U Inj.	$895.00	$1,370.00
351 W Ford P/U Carb	$895.00	$1,370.00
351 W Ford P/U Inj.	$995.00	$1,470.00
2.8 Caravan/Voyager	$1,250.00	$1,675.00
3.8 GM 78-85	$895.00	$1,370.00
3.8 GM 86-89	$975.00	$1,450.00

NOTE: MOST VAN INSTALLATIONS ARE $525.00 EXCEPT DIESELS

All prices are with exchange on a rebuildable core. Installation includes oil, antifreeze and filter. Installation does not include any additional parts or labor if necessary. 12/12 warranty. Pretested. Towing and delivery available. Prices do not include sales tax. Dealer inquiries welcome.

DON'S MACHINE SHOP, Fosston, MN

1985 FORD wagon, high miles, some new parts, $600.00, 681-1777, ask for Arnie, leave message. F2t10p

AUTOS FOR SALE

'94 DODGE DAKOTA
'94 DODGE DAKOTA, V-6, AUTO
'94 GMC SONOMA EXT. CAB, 2WD, V-6, AUTO
'94 FORD RANGER, 2WD
'93 BLAZER 4X4, 2-DR.
'93 FORD MUSTANG CONVERTIBLE
'93 DODGE INTREPID ES
'93 DODGE CARAVAN
'92 FORD EXTENDED CARGO VAN
'92 CHEVY LUMINA APV
'92 FORD RANGER EXT CAB, 2WD, V-6, AUTO
'91 DODGE STEALTH TWIN TURBO
'91 CHEVY LUMINA Z-34, 2-DR.
'90 BUICK SKYLARK
'69 FORD F-250, 4X4, 3/4-TON
'86 DODGE DAYTONA
'85 OLDS. CIERA 2-DR. WORK-CAR
'79 INT'L. W/BARKO LOADER, 2-TON
'70 INT'L. 27' IMPLEMENT BED W/WINCH

REPAIRABLE
'96 PONTIAC GRAND PRIX, 4-DR.
'94 FORD ASPIRE 4-DR
'92 BUICK SKYLARK GS
'91 PONTIAC SUNBIRD 2-DR.
'91 PONTIAC BONNEVILLE

BAKER'S AUTO PARTS & SALES
1-800-569-4192
218-964-5321
1 Mi. East of Kruse In. Hwy. 32 South
St. Hilaire, MN

1988 BUICK Park Avenue, 4-door, V-6, [illegible] 681-3002. 1t18p

BIG A
COMPLETE MACHINE SHOP
• Valve Grinding • Pressure Testing
• Boring • Brake Drums
• Crank Grinding • Much More
• Rotors
Hwy. 59 W. 681-2223 T.R. Falls

1990 BUICK Park Avenue, 77,000 miles, fully loaded, Ron's Auto, 681-3002. 1t10p

1993 CHEV. 4-WD, Ext. cab, short box, 350, automatic, 82,000, excellent condition, 218-437-0319 after 6:00 p.m. 5t21tr

AUTO HOSPITAL
Shawn Hager
AUTO & TRUCK REPAIR
ENGINE TRANS. OVERHAUL
681-4629
HWY. 1 & 59 W. T.R. FALLS, MN

1982 FORD Granada, 4-door, V-6, locally owned, must be seen, Ron's, 681-3002. 1t10p

1991 FORD Tempo, 4-door, medium blue w/blue interior, cruise, automatic, air conditioning, very clean, best buy $3,550.00. D & S Sales, 1-800-253-2009. 1t18p

1984 CHEV. Citation, 4-door, V-6 engine, automatic, good work car, special at $550.00. D & S Sales, 1-800-253-2009. 1t18p

1995 FORD Ranger 4x4, 4,000 miles, excellent condition, call 218-813-3178. F4t22c

FOR SALE- 4 Ford [illegible] $50.00. Also, JVC AM/FM cassette car stereo with speakers, $150.00, call 681-3821 after 5 p.m., no answer leave message. 4tfc

FOR SALE- 1981 Buick Skylark, needs work, some rust, $100.00. Call 874-7585. 1t18jr

DEWAYNE'S
Used Cars, Trucks, & Auto Parts
4 miles west of Roseau on Hwy. 11
PHONE: 463-3773
HOURS: Mon. thru Fri. 8 a.m. to 5 p.m., Saturdays 8 a.m. to 12 noon

FOR SALE- '57 Chev., 2 door, hardtop, no motor and tranny, extra parts. Also, '79 Chev. 4-door Impala, good body and tranny, need work motor. 218-681-6477 after 1 p.m. F84tfc

"YOU BEND 'EM – WE MEND 'EM"
"WE'RE EQUIPPED TO REPAIR ANYTHING FROM FRAMES TO WINDSHIELDS"
GIVE US A CALL
681-3952
FREE ESTIMATES
NORTHWEST AUTO BODY
NEXT TO FLEET SUPPLY HWY. 1 & 59 WEST THIEF RIVER FALLS

Spring Sale

FORD TAURUS GL



$16,918 Our Price

BUY FOR ONLY $295.03 Per Month

V-6, Auto., Air, Cruise, Tilt, Pwr. Windows, Doors, Seat, AM/FM Cass., And More

1997 FORD ESCORT LX



$13,995 Our Price

BUY FOR ONLY $233.07 Per Month

4-Cyl., Auto., Air, Cruise, Tilt, AM/FM Cass., Dual Air Bags, Engine Block Heater, More

$2,000 Down, Rebate Applied, 9.9%, 60 Months, Tax & Lic. Extra

'94 Ford Taurus GL

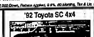


Air, Cruise, Tilt, Power Windows, Seat, Rear Defrost, 32,000 Miles

$10,995

NADA Book $12,325

'92 Toyota SC 4x4



V-6, 5-Speed, Air, Cruise, Tilt, AM/FM Cassette

$9,995

NADA Book $13,125

'85 Chev. Astro



V-6, Auto., Air, AM/FM,

Now $699

Was $1,299

GREAT SELECTIONS OF CLEAN, LOW MILE, LATE MODELS!

1996 FORD TAURUS GL
1996 MERCURY MYSTIQUE GS
1995 FORD TAURUS GL
1994 TEMPO GL
1994 FORD TAURUS GL
1993 FORD THUNDERBIRD LX
1992 TOYOTA SC 4X4
1992 MERCURY TOPAZ
1992 OLDS. DELTA 88
1991 CHEV. CAMARO IROC
1995 FORD F-150 XLT 4X2
1993 FORD AEROSTAR XLT EXT
1992 DODGE GRAND CARAVAN
1992 CHEV. LUMINA APV
1992 CHRY. TOWN & CO. VAN
1992 CHEV. S-10 EXT. CAB
1997 CHEV. ASTRO VAN
1997 PLY. GRAND VOYAGER
1985 CHEV. ASTRO

WE WANT TO EARN YOUR BUSINESS! GIVE US A CALL TODAY!

Tunberg Motor Co.

681-2660 or 1-800-295-FORD
Bus. Hrs.: Mon. - Fri. 8 A.M. - 5:30 P.M., Sat. 8 A.M. - 2 P.M.
Hwy. 1 & 59 West • Thief River Falls, MN

FORD LINCOLN MERCURY



GARRY INGLIS JEFF TUNBERG AL FINNEY

The New Dodge DAKOTA

3.9 Liter, V-6 Magnum* Engine • Rear-Wheel Anti-Lock Brakes • Standard Dual Airbags • Side-Impact Protection • 40/20/40 Front Bench Seat • Stiffer Frame • Sport Graphics • 5-Spoke Aluminum Wheels • And Much More!

DODGE DAKOTA SPORT 4X4



$21,198*

Prepare to be surprised by the new Dodge Dakota Sport. From the way it looks to the way it rides, the new Dakota goes beyond what you'd expect. We crafted the interior to be roomy and comfortable. We sculpted a whole new look. And we added even more fun to its performance. The new Dodge Dakota. It's full of surprises.™

Always wear your seat belt for a fully effective airbag. *Dealer's price excludes tax, title, license and options.

DODGE DAKOTA THE NEW DODGE

CHECK OUT THESE USED VEHICLES...

Vehicle	Price	Vehicle	Price
1996 EAGLE VISION ESI 4-Dr.	$16,995	1993 CHEVROLET 1500 4X4 Reg. Cab	$14,995
1996 CHRYSLER SOLD	$21,995	1993 DODGE GR. CARAVAN SE	$13,800
1996 CHRYSLER LHS 4-Dr.	$21,995	1992 CHEVROLET S-10 4X2 CLUB CAB	$9,999
1995 CHRYSLER CIRRUS LXI 4-Dr.	$16,800	1991 PLYMOUTH ACCLAIM 4-Dr.	JUST IN!
1995 CHEVROLET LUMINA 4-Dr.	$11,800	1991 GEO PRIZM 4-Dr.	$6,995
1995 GMC SONOMA CLUB CAB	$11,500	1990 PLYMOUTH G SOLD AGER SE	$8,850
1995 LINCOLN CONTINENTAL 4-Dr.	$26,800	1990 CHEVROLET CAVALIER 2-Dr.	$4,595
1995 PLYMOUTH GR. VOYAGER SE	$16,995	1990 DODGE CARGO SOLD	$5,995
1995 JEEP CHEROKEE 4WD 4-Dr. Sport	$15,995	1990 JEEP GR. WAGONEER 4X4 4-Dr.	JUST IN!
1994 CHEVROLET 1500 4X4 Reg. Cab	$19,995	1989 PLYMOUTH GR. VOYAGER LE	$4,995
1994 OLDSMOBILE 98 REGENCY 4-Dr.	$16,325	1989 PONTIAC GRAND AM LE 4-Dr.	JUST IN!
1994 DODGE DAKOTA 4X2 CLUB CAB	$11,995	1988 FORD TEMPO GL 4-Dr.	$2,800
1994 CHRYSLER CONCORDE 4-Dr.	JUST IN!	1988 BUICK CENTURY 4-Dr.	JUST IN!
1993 DODGE RAM 1500 4X2 CLUB CAB	$13,995	1987 FORD CONVERSION VAN	$5,995
1993 MERCURY VILLAGER LS VAN	$15,500	1986 PLYMOUTH VOYAGER	JUST IN!

Need A New Or Used Car... Call One Of Us!



WESTSIDE MOTORS OF T.R.F., INC.
Dodge Plymouth CHRYSLER Dodge Trucks Jeep Eagle
Highways 59 & 1 West 218-681-4303 Thief River Falls

Near record flood is forecast on Friday

(Continued from Page 1)
highest elevation reported was 1411 feet in 1830. Based on assumed normal precipitation and melt rates and normal evaporation through June, the present outlook is for a peak elevation of 1440.5 feet MSL.

"Lake of the Woods Drainage in Northern Minnesota: Across northern Minnesota snow depths were between 20 to 26 inches with water equivalents between 3.5 to 5.5 inches. Above normal soil moisture and high water equivalents represent a moderate-high snowmelt flood potential for the U.S. drainage into the Lake of the Woods.

"Terminology: Moderate-high snowmelt flood potential-crests from a few feet over flood stage to several feet over flood stage, but remaining below record crest levels, assuming normal future precipitation for the remainder of the snow season.

"High snowmelt flood potential, crests from several feet over flood stage to near record crest levels, assuming normal future precipitation for the remainder of the snow season.

"Severe snowmelt flood potential, crests from near record levels to exceeding record levels, assuming normal future precipitation for the remainder of the snow season.

"General comments: Spring snowmelt flood potential is based on existing snow cover, water equivalents, soil moisture, frost conditions, river ice, base flows and assumed normal future precipitation and snowmelt rates for the remainder of the snow season.

"A gradual or intermittent melt may reduce the potential, especially in areas that contain minimal frost. Additional above normal precipitation and a rapid melt combined with spring rains would increase the flood threat. In general, the flood potential increases with a late season melt when the probability for a rapid melt coupled with significant spring rains is higher. Persons with river interests should be alert to the potential for rapidly changing river conditions due to ice movements and jams.

"The next numerical outlook is scheduled for March 14, 1997.

"The flood outlooks and all flood statements will be available via the internet on the NWS Eastern North Dakota Homepage at http://www.crhnwscr.noaa.gov/fgf/index.html."

Lincoln choirs present concert Monday night

(Continued from Page 1)
concert include the following:

Concert Choir

Kelly Almquist, Kyle Anderson, Mathew Bitzegaio, Darin Bjerknes, Eric Bjornstad, Jenny Brunkhorst, Sunny Carlson, Daniel Carpenter, Todd Christensen, Amanda Clark, Pauline Cullen, John Danielson, D. Paul Dehnert, Richard Donarski, Angela Erickson, Ryan Evenson, Michael Freeman, Aaron Furuseth, Benjamin Furuseth, Rochelle Gilbertson, Elizabeth Goddard, Jordan Goldesberry, Danielle Goulet and Joshua Hagen;

Also Sarah Hagen, Alissa Halbert, Tina Halsa, David Halverson, Wade Haviland, Alissa Hays, Cody Hempel, Josh Hendrickson, Stephanie Henney, Andy Janisch, Heidi Johnson, Melanie Johnson, Jamie Kalsnes, Nathan Keller, Dawn King, Darwin Klemetson, Nikolas Kotz, Jessica Krankkala, Joseph LaFriniere and Jonathan Lee;

Also Tiffany Lee, James Lehrer, Katie Lendobeja, Belle Lenius, Wendy Lindquist, Michelle Mathson, Erica McGeary, Dustin Melby, Christopher Mumm, Adam Nordin, Garrett Novak, Erica Owen, Jami Philipp, Jessica Pream, Sara Rasmussen, Lana Rodahl, Kyle Rokke, Kristen Saustad, Leif Spears, Robert Spry, Kelsy Stalboerger, Leslie Swanson, Trisha Swanson, Jenna Tsukichi, Nicholas Tveitbakk, Brian Unbehaun, Cori Walseth and Kyle Wold.

Varsity Singers

Ruth Balmer, Katie Christensen, Teddi-Ann Erickson, Michelle Feltus, Richelle Fitzloff, Katie Furuseth, Mariya Gavril, Ann Gustafson, Katie Harbott, Bryanna Helgeland, Marisa Holmstrom, Melissa Kofstad, Mya Krantz, Toni LeMoine, Bethany Nelson, Andrea Olson, Casey Reed, Andrea Stinson, Bridgette Stock, Jenny Sullivan, Jennifer Swanson, Janna Unbehaun and Annie Weatherford.

Freshman Choir

Kimberly Almquist, Mary Anenson, Abby Austad, Amanda Bitzegaio, Jennifer Bjerken, Misty Bjugan, Sophia Bolter, Anders Brown, Elizabeth Carpenter, Julie Chrzanowski, Lora Danielson, Nicholas Drees, Lindsay Ehrenstrom, Jennifer Gregerson, Rachel Hahne, Rachel Harger, Paul Hays, Robyn Houle, Katie Jorde and Heather Juhl;

Also Jessica Knutson, Shanon Langlie, Kelly Langness, Aaron Lendobeja, Jessica Loe, Rachel Mathson, Luke Miller, Nicolas Miller, Kristin Naplin, Bailey Nordin, Andrea Olin, Naomi Olson, Heidi Paulson, Adam Quesnell, Meghan Reed, Michael Rodahl, Shannon Rud, Jennifer Sorvig, Jamie Swanson, Keli Waterworth and Nicole Wiseth.

Jennicca Gallagher to serve on state MSHSL committee

(Continued from Page 1)
Jennicca is currently attending Goodridge High School along with Lincoln High School in Thief River Falls for half a day. Juniors and seniors at Goodridge have the option of attending either Lincoln or Northland Technical and Community College for half a day. This year she chose Lincoln. "I have a lot of friends and I run track there," stated Jennicca, which is why she chooses to take her chemistry and physics classes there. Next year she plans to attend Northland for half a day instead.

Jennicca is the daughter of Esther and John Gallagher of Goodridge. Her mom works for the Thief River Falls School District and her father is a farmer. She has three brothers John, Joshua and Justin.

After high school Jennicca wants to attend college somewhere away from this area. "I want to go to college for sure. I haven't decided where. I don't want to stay around here for the first couple of years," she admitted. She would like to major in something to do with business, but exactly what she doesn't know yet. "I like being in control of things," she stated.

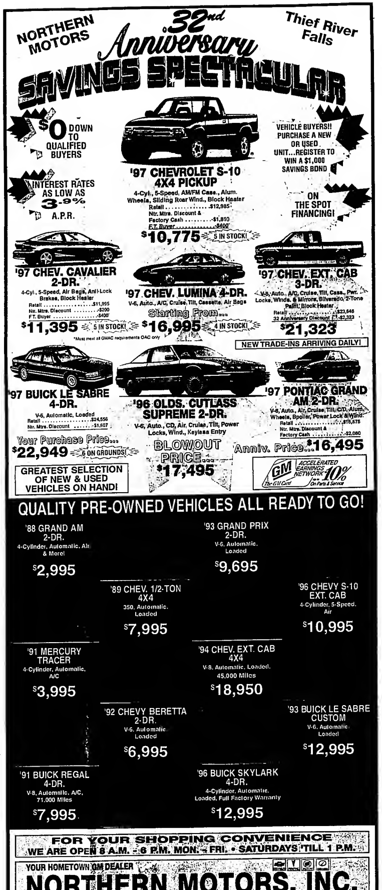
"I'd like to be in sports and stay active. Track is the one I would like to do and maybe basketball," she commented.

Whatever Jennicca decides to do with her future, she has definitely had a lot of experiences to help back her up. She has been able to gain much valuable experience from sports and students council, and she now has the student advisory committee to help guide her along as well and teach her about leadership.

BUY IT. SELL IT. FIND IT. IN THE CLASSIFIEDS



SOUTH DAKOTA CASINO TOUR
MARCH 17 & 18
HANKINSON & WATERTOWN, SD; 2 DAYS & 1 NIGHT
LEAVES THIEF RIVER FALLS AT 8 A.M.
PAY $55 GET $60 BACK–
PLUS FREE ROOM & MANY OTHER GAMING COUPONS
For itineraries on the above trip or to be added to our mailing list call or write to:
NORTH COUNTRY TOURS
P.O. Box 2077, Bemidji, MN 56619
467-3351 (Solway) or 1-800-322-8494



Mock Trial Page 7
TRF team goes to Fergus Falls

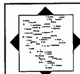
NORTHERN WATCH
"Northwest Minnesota's Regional Newspaper"

75¢ Newsstand Price

Sports Pages 9-10
hut down Wolfpack

Postal Customer
PAID
PERMIT NO. 4

Volume 7, Number 10 324 Main Avenue North, Thief River Falls, MN 56701 Saturday, March 8, 1997



WATCH AROUND THE REGION

Amy Branscomb

New check cashing program

Roseau – Citizens State Bank of Roseau will begin a new procedure in order to safeguard against the chance of fraud with non-customer check cashing beginning March 3.

Any non-customer will be asked to place a thumbprint on the check they plan to cash between the signature and memo line. The ink that is used is an eraseless ink, which can be rubbed off the finger immediately. It cannot be removed from the check.

In addition to fraud, forgery is another crime that the fingerprinting process will help curtail.

– Roseau Times Region

Fuel oil spill causes havoc

Red Lake Falls – About 950 gallons of fuel oil leaked onto the ground during the last couple weeks through a vent hose in Red Lake Falls. City Administrator Brad Scott said the vent hose is on the outside of the city's brick building under the city's small water tower. The end of the hose was attached to the top of the building but somehow came loose, falling over the side of the building below the level of the tank.

Scott added that fuel oil is contained in the larger tank that is outside the building but is transferred into a 15-gallon tank inside the building; the vent hose is needed for the system to operate correctly.

Once the hose was lower than the tank a vacuum was created, causing the tank to drain through the hose onto the ground.

– The Gazette

Agassiz Leaders for 1997

Williams – Tom and Erin Olson of Williams are representing Lake of the Woods County as the 1997 Agassiz Leaders and as participants in the Red River Valley Emerging Leadership Program.

The Olsons are invited to participate in four leadership sessions along with 15 other couples from the Red River Valley area. The sessions focus on personal leadership styles; gender differences in communication; media relations; conflict management in communities; local, state and federal economies; and legislative issues that affect Minnesota.

– The Baudette Region

Man faces charges

Crookston – A 19-year-old Crookston man who had been on the loose since failing to show up for sentencing on a burglary charge last July has been apprehended and now faces a second degree attempted murder charge.

Florentino Gonzalez appeared in Ninth District Court Monday to face one count each of second degree attempted murder and first and second degree assault. The three charges carrying a maximum punishment of 47 years in prison.

Gonzalez also faces a single count of fifth degree controlled substance crime in a separate file, stemming from a March 1996 case involving methamphetamines. A March 24 omnibus hearing was set for both files.

– Crookston Daily Times

Warroad couple expanding teen hotline service

by Amy Branscomb
Northern Watch reporter

About two years ago, Steve and Darla Adams of Warroad began a teen hotline out of Warroad. It began as a service offered only to Warroad and immediate surrounding area teens with a local phone number. The hotline has progressed to a three-state service with a toll-free phone number.

Steve and Darla have been managing teen lines for eight years now. They started out in Kansas City helping inner-city teens cope with their problems. While in Kansas City they also worked with the L.I.G.H.T. House, which is a home for unwed pregnant mothers.

They were called to Warroad where Steve is currently the youth director for Woodland Bible Church. Steve and his wife Darla do a lot of work dealing with teens, including numerous talks with target groups.

The teen hotline has been a huge success for them. Receiving 40 to 50 legitimate calls per month, the Adams along with their friends Dan and Tammy Myrick keep pretty busy answering calls.

They currently have several private individuals funding the toll-free phone number for them. "People have been very supportive and teens very responsive," stated Steve.

He claims that the two biggest problems facing teens in this area are alcohol and sex. "Not every teen that drinks is an alcoholic but runs the risk," he added.

When they get a call from a very distressed teen, they try to refer them to someone who is more fully qualified to help them with their problems. Steve and Darla do not try to "play doctor" to the teens. They are mainly there to listen and when things seem to be out of control they will refer them to someone who can really help them out with their problems.

When a call comes in they fill out a report. They chart the callers age and area they are calling from. The call is totally confidential and the caller does not have to give his or her name unless they want to. Steve and Darla will not tell anyone about the conversation unless the caller wants them to.

Steve stated that they get a lot of calls from teens who say that "they have a friend who .." and they must determine if it is really a friend or if it is the caller just trying to cover up. There are two different responses

(Continued on Back Page)



Nearly 400 students from 28 schools in the region were part of the Young Authors Conference in Thief River Falls Wednesday. Students participated in "breakout" sessions during which they visited with authors, heard a presentation from Marion Dane Bauer, author of 18 novels for young readers, and had an opportunity to purchase books and get autographs.

Community education to offer spring classes

Community education department of School District 564 is offering a number of spring classes beginning in March, April and May, according to the office of Patricia Soli, community education director.

Persons interested in any of the courses may register in person or by mail by contacting the Community Education Department, 230 LaBree Avenue South, Thief River Falls, MN 56701.

Beginning on Tuesday, March 11, will be a Creative Memories course to be instructed in the school district service center by Peggy Kenner from 6:30 to 9 p.m. The class is intended to help participants create safe and meaningful scrapbooks and photo albums. Each participant must bring eight to 10 same-subject photos, scissors and pen.

Beginner/Advanced Shotokan karate class taught by Gary Flynn will meet beginning March 18 from 7 to 9 p.m. at the Franklin middle school multi-purpose room. Classes continue for eight weeks and fee is $25.

Community water safety course to help people become safer and healthier in, on and around the water will be taught by Snooky Bondy and Cody Huschle from 7 to 8 p.m. March 19 and 26 and April 2 and 9. Location will be the Franklin pool and participants are required to bring a personal flotation device that fits. Course fee is $10.

Jelly making will be taught in a single session from 6:30 to 8:30 p.m. Tuesday, April 8, in the Lincoln high school home economics room. Judith O. Johnson will instruct on how to make jelly or jam from crab apples and other fruit or berries. Fee is $7, supplies will be furnished and each participant will be given a jelly sample to take home.

Low impact exercise class will begin April 10 and continue for six Thursday sessions from 6:30 to 7:30 p.m. in the Lincoln high school wrestling room. Fee is $10 per person and instructors will be from the mental health division of Northwest Medical Center.

Scuba diving course will be offered April 5 and 6 at the Franklin pool at a fee of $150. For information contact Mick's Scuba at 1-800-285-3483.

Basic expressions in Spanish will be taught by Julio Martinez-Clark from 7 to 9 p.m. on Mondays and Thursdays, April 7, 10, 14, 17, 21, 24, 28 and May 1 at Room 213 at Lincoln high school. Fee is $30 for adults and $20 for students (age 15 and older).

Dog etiquette class to teach dogs to be better family members will begin April 15 and continue from 6:30 to 7:30 p.m. Tuesdays through May 13 at the former nursery school

(Continued on Back Page)

Agencies cooperate to help aid flood control

Despite potential complications and difficulties, the anticipated flood threat in the Red Lake watershed is considered sufficient to initiate a late winter drawdown of water reservoirs in the area. The water release was scheduled to begin on or about Thursday, March 6.

According to Lowell Enerson, administrator of the Red Lake Watershed District office in Thief River Falls, the Minnesota Department of Natural Resources, U.S. Fish and Wildlife Service and the watershed district will be reducing the water levels of the Thief Lake, Agassiz, Elm Lake and Lost River reservoirs to provide additional storage for spring flood waters.

These reservoirs are managed jointly to provide wildlife habitat, flood storage and other benefits, Enerson said.

Because the increased water flows may affect ice conditions on rivers, snowmobilers and others using the river ice should be alert for changing conditions and exercise extra caution when traveling on or crossing frozen rivers.

Discharge rates will be controlled to minimize channel problems associated with flow of water on top of the ice, Enerson said, and water will be passed into the Thief River prior to spring runoff.

As a result of the heavy snowfall this winter, the snowpack upstream of the reservoirs mentioned has a water content of approximately six inches. A high snowpack water content increases the potential for spring flooding.

Enerson said the decision to proceed with a late-winter drawdown was made by the watershed's board of managers on February 27, in accordance with interagency cooperative agreements. Such late-winter drawdowns are a common aspect of reservoir management and the goal is to provide additional storage in anticipation of a spring flood.

"Late winter releases are not without complications," Enerson emphasized. "It may be physically difficult to discharge water through frozen control structures, and flow through channels containing ice and snow may be restricted. Water released from the shallow reservoirs may affect the taste and odor of downstream water supplies and lowering reservoir levels may displace wildlife which use the reservoirs."

According to Enerson, the late-winter water release will provide additional volume for storage of spring runoff. The Elm Lake/Lost River reservoirs normally have storage for 3.6 inches of runoff. The releases are planned to increase this storage to 4.6 inches.

"As an example," Enerson said, "the Elm Lake and Lost River projects have a standard pool storage capacity for 3.6 inches of runoff from the 63 square miles which drain into the reservoirs. This capacity is equivalent to the volume of water covering 12,000 acres to a one-foot depth."

Legion birthday dinner March 14

Annual birthday dinner for Ecklund-Holmstrom Post 117 of the American Legion will be conducted Friday, March 14, with a social hour at 6 p.m. and dinner at 7 p.m. in the American Legion club rooms in Thief River Falls. Dinner cost is $5 per person and will be collected at the door.

Department Commander Dennis J. Henkemeyer of Sauk Rapids will be guest speaker and special recognition will be given to Legionnaires with 50 years or more of continuous membership.

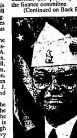
Scheduled to be honored with the 50-year awards are Marlan Augustine, Kenneth Berg, Robert A. Bredeson, Lawrence E. Brooten, Robert N. Brooten, Melford Burrell, Elton Cummings, Tony Dorn, Russell Embury, Stanley F. Gibson, Carl Hallquist, Roy G. Lee, Kenton Liden, Donald G. Lykken, Milton J. Reierson, William L. Robson and Charles W. Rodekuhr.

Henkemeyer was elected to the state commander post July 20 at the 78th annual state convention of the American Legion in St. Paul. He is eligible for membership through service in the United States Navy from 1964 to 1968.

After joining the American Legion at Waite Park, he transferred his membership to Sauk Rapids a year later and has 27 years of continuous membership in the veterans organization.

Post commander in 1981-82, Henkemeyer was an All Time High District Commander in 1987-88 and served the district as children and youth chairman, school safety patrol chairman and presently serves on the finance committee.

(Continued on Back Page)



Dennis J. Henkemeyer
Department Commander

17 counties create new rural counties caucus

Seventeen counties, including most of the counties in northwestern Minnesota, have banded together to launch an organization called the Minnesota Rural Counties Caucus (MRCC) devoted to the protection and enhancement of rural lifestyles.

The MRCC is an affiliate of the Association of Minnesota Counties (AMC) and has recently pulled together a caucus within AMC, which its members say will be an enhancement to the overall value of AMC.

Since membership in the MRCC was opened in December, counties which have joined include McLeod, Morrison, Kittson, Roseau, Lake of the Woods, Marshall, Beltrami, Itasca, Lake, Polk, Pennington, Clearwater, Red Lake, Norman, Mahnomen, Clay and Becker.

Two of the organization's most important functions will be to increase the profile of rural counties in statewide policy debate and to enhance communication among members of the organization, according to Delray Larson of Gatzke, newly elected chair of the caucus.

"There was a feeling among my own county board, which is shared by many of our colleagues across the state, that an organization needed to exist just to address rural issues," Larson said.

He indicated that a shared sense of frustration exists among many of his rural counterparts over legislation and administration policy that has needlessly cost rural taxpayers money, time and energy that could have been put to better use.

"We've been slow to react to the demographic shifts that now favor the metro and suburban areas of the state," Larson said. "We have to be smarter about how we contend in the major political arenas of the state and the first step in doing that is getting a seat at the table to represent the rural side of things."

Vice chair Sharon Hahn of Lake county indicated membership in the organization was only recently made available to rural counties and that she was thrilled at the initial response.

"The people in the rural areas of the state recognize that policies resulting from legislation—and especially state agencies—can be very short-sighted and quite rigid as they affect rural Minnesota," she said. "The people in my area resent the notion that they are anti-environment and feel the policy makers have no concept of the costs or benefits of what they are imposing upon the people who actually live on the land."

Larson said the MRCC fills an important need for rural people to stand up for themselves.

"I feel good about this organization because it pulls rural counties together in a way that has not been done before and allows us to get up front in the discussions affecting our people and our land," Larson said.

Memberships are continuing to come in to the MRCC, according to Dan Larson, who assisted rural counties in achieving changes in state wetland law last year and has been hired as a lobbyist for the newly formed rural counties caucus.

Near record flood is forecast on Friday

(Continued from Page 1)

highs and lows given reported was 1101 by 1st 1939. Based on assumed runoff from precipitation, the Red River is expected to rise through late this week and crest at 11.0 ft. by 3:00 p.m. Friday.

Lake of the Woods Basin

In Northern Minnesota's Lake of the Woods Minnesota snow depths range from 12 to 18 inches with water equivalents between 3.5 to 5.5 inches. Above normal soil moisture and high wind conditions experienced a moderately high snowmelt flood potential for the U.S. drainage area for Lake of the Woods.

Current forecasts for Moderate-high snowmelt flood potential dictate a minor to low level river flood stage to develop later next week. Flood stage is the river level at which overbank flooding normally begins.

"High snowmelt flood potential exists from several feet over flood stage to no flood stage level today, assuming normal future precipitation for the remainder of the month," he said.

Severe snowmelt flood potential exists from several feet to

Lincoln choirs present concert Monday night

(Continued from Page 1)

concert include the following:

Concert Choir

Kelly Anderson, Jessica Anderson, Mathew Battreglio, Brett Bjornson, Bry Bjornstad, Jenny Bumbaree, Jamey Carlson, Daniel Carpenter, Todd Christenson, Amanda Cink, Pauline Coffin, Jake Dahlquist, Paul Dahlsen, Bradley Dahlstrom, Jessica Dahlstrom, Jake Dickson, Michael Freeman, Aaron Fuerstahl, Benjamin Fuerstahl, Rochelle Gilbertson, Elizabeth Gradahl, Justin Gulasheesky, Danielle Graber and Joshua Hagen.

Also Jessica Hayes, Alicia Hoff, Nicole Huber, David Halverson, Mark Hartford, Andrea Hess, Colleen Hengel, Josh Hendrickson, Stephanie Hersey, Andy Jacobs, Nick Johnson, Melanie Johnson, Jamie Kelly, Jessica Kelly, Jessica Kelly, Jessica Kelly, Jeremy Kramlinger, Joseph Lafferman and Jessica Lee.

Also Tiffany Lee, James Lehert, Katie Lendzioski, Bethe Lindo, Wendy Lindquist, Michelle Lindquist, Jennifer Lundeen, Jeff Mahle, Christopher Marten, Adam Mauldin, Garnet Nowak, Elida Dixon, Jane Phillips, Jessica Pitt, Lisa Rasmussen, Lara Rudahl, Kyle Rubke, Robert Sayler, Kelly Schaefer, Robert Siry, Kelly Soderstrom, Jessica Stevens, Jessica Swanson, Steve Thalacker, Tyrell Thomas, Tyrell Oak, Jason Urbahens, Cris Vanderpool and Jessica Wagner.

Chamber Choir

Kelly Anderson, Jessica Anderson, Mathew Battreglio, Brett Bjornson, Bry Bjornstad, Jenny Bumbaree, Jamey Carlson, Daniel Carpenter, Todd Christenson, Amanda Cink, Pauline Coffin, Jake Dahlquist, Paul Dahlsen, Bradley Dahlstrom, Jessica Dahlstrom, Jake Dickson, Michael Freeman, Aaron Fuerstahl, Benjamin Fuerstahl, Rochelle Gilbertson, Elizabeth Gradahl, Justin Gulasheesky, Danielle Graber and Joshua Hagen.

Also Jessica Hayes, Alicia Hoff, Nicole Huber, David Halverson, Mark Hartford, Andrea Hess, Colleen Hengel, Josh Hendrickson, Stephanie Hersey, Andy Jacobs, Nick Johnson, Melanie Johnson, Jamie Kelly, Jessica Kelly, Jessica Kelly, Jeremy Kramlinger, Joseph Lafferman and Jessica Lee.

Also Tiffany Lee, James Lehert, Katie Lendzioski, Bethe Lindo, Wendy Lindquist, Michelle Lindquist, Jennifer Lundeen, Jeff Mahle, Christopher Marten, Adam Mauldin, Garnet Nowak, Elida Dixon, Jane Phillips, Jessica Pitt, Lisa Rasmussen, Lara Rudahl, Kyle Rubke, Robert Sayler, Kelly Schaefer, Robert Siry, Kelly Soderstrom, Jessica Stevens, Jessica Swanson, Steve Thalacker, Tyrell Thomas, Tyrell Oak, Jason Urbahens, Cris Vanderpool and Jessica Wagner.

Chamber Choir

Rachelle Abrigonz, Mary Anderson, Abby Anstad, Amanda Bringgen, Jennifer Bjerken, Nicole Biggin, Justine Bohrn, Andrea Brown, Elizabeth Carpenter, Jody Chrzanowski, Lara Dangberg, Jessica Dahl, Jessica Dahlstrom, Jessica Erlandt, Dagmara Hahn, Rabbi Hedger, Brad Hays, Kelsey Heinz, Katie Hoese and Heather Jahn.

Also Jessica Kenitzer, Shawn Langford, Kelly Langston, Aaron Lundquist, Jessica Lee, Rachel Lindquist, Lake Miller, Nicole Miller, Kristin Naples, Barbey Nordin, Andrea Olin, Karen Ostrom, Heidi Paulsen, Adam Quenzel, Kristin Rubke, Jessica Sandberg, Jessica Sud, Jennifer Sowby, Janie Swanson, Kris Wanvestrom and Nicole Wolfe.

Jennicca Gallagher to serve on state MSHSL committee

(Continued from Page 1)

Jennicca is currently attending Gustavus Adolphus College with Lincoln High School in Thief River Falls. She is majoring in Spanish and is active in Gustavus. She has the option of attending either Lincoln or Northern Technical Community College for half a day. This year she has been chosen to have a lot of friends and I am sure that she will be missed by them. She is also chosen to take her photographs and physics classes there. Next year she plans to attend Northland for half a day instead.

Jennicca is the daughter of Jennifer Gallagher of Thief River Falls and Gunslinger. Her mom works for the Thief River Falls School District and her father is a farmer. She has three brothers: Jamie, Jeremy and Jonathan.

After high school Jennicca wants

BUY IT ... SELL IT ... FIND IT ... IN THE CLASSIFIEDS

ADVANCE SIGN CO
&
CUSTOM VINYL GRAPHICS
LETTERING · SCOREBOARD LETTERS · BOAT LETTERS
WINDOW SIGNS · CUSTOM GRAPHICS · BANNERS
MAGNETIC SIGNS · VEHICLE SIGNS · PHOTOSIGNS
218-681-1973
200 Bocjean Ave Thief River Falls, MN

SOUTH DAKOTA CASINO TOUR
MARCH 17 & 18
INDIAN CASINO & MUSEUM, SIOUX FALLS, S.D.
LEAVES THIEF RIVER FALLS AT 8 A.M.
PAY $55 GET $60 BACK
PLUS FREE FOOD & MANY OTHER GAMING COUPONS
For Brochure Or More Info Stop In Or Call Toll Free 1-800-382-8294
NORTH COUNTRY TOURS
P.O. Box 2077, Bemidji, MN 56619
467-3351 (Bemidji) or 1-800-322-8494

NORTHERN MOTORS 32nd Anniversary SAVINGS SPECTACULAR Thief River Falls

$0 DOWN TO QUALIFIED BUYERS

VEHICLE BUYERS!! PURCHASE A NEW OR USED UNIT...REGISTER TO WIN A $1,000 SAVINGS BOND

INTEREST RATES AS LOW AS 3.9% A.P.R.

'ON THE SPOT FINANCING!

'97 CHEVROLET S-10 4X4 PICKUP
4-Cyl., 5-Speed, AM/FM Cass., Alum. Wheels, Sliding Rear Wind., Block Heater
Retail $15,995
No. Mtrs. Discount & Factory Cash ..... -$1,810
Sale Price $10,775
$ IN STOCK

'97 CHEV. CAVALIER 2-DR.
4-Cyl., 5-Speed, Air Cond., Anti-Lock Brakes, Block Heater
Retail $11,095
No. Mtrs. Discount ..... -$200
P.D. Buyer ..... -$400
$11,395
$ IN STOCK

'97 CHEV. LUMINA 4-DR.
V-6, Auto., A/C, Cruise, Tilt, Cassette, Air Bags
Starting From...
$16,995
$ IN STOCK

'97 CHEV. EXT. CAB 3-DR.
V-6, Auto., A/C, Cruise, Tilt, Cass., Pwr. Locks, Windows, & Mirrors, 8'Lwrnbox, 2-Tone Paint, Block Heater
Retail $22,445
$2,822 Discount / Discount ..... -$2,822
Factory Cash ..... -$2,000
$21,323
NEW TRADE-INS ARRIVING DAILY!

'97 BUICK LE SABRE 4-DR.
V-6, Automatic, Loaded
Retail $24,936
Mrs. Discount ..... -$3,941
Your Purchase Price... $22,949 6% DOWN

'96 OLDS. CUTLASS SUPREME 2-DR.
V-6, Auto., CD, Air, Cruise, Tilt, Power Locks, Wheel...Cruise Entry
BLOWOUT PRICE... $17,495

'97 PONTIAC GRAND AM 2-DR.
V-6, Auto., Air, Cruise, Tilt, CD, Alum. Wheels, Spoiler, Power Lock & Whls.
Retail $19,225
Mrs. Discount & Factory Cash ..... -$2,000
Anniv. Price... $16,495

GREATEST SELECTION OF NEW & USED VEHICLES ON HAND!

GM ACCELERATION 10% Over Invoice

QUALITY PRE-OWNED VEHICLES ALL READY TO GO!

'88 GRAND AM 2-DR.
4-Cylinder, Automatic, Air, & More!
$2,995

'89 CHEV. 1/2-TON 4X4
350, Automatic, Loaded
$7,995

'93 GRAND PRIX 2-DR.
V-6, Automatic, Loaded
$9,695

'96 CHEVY S-10 EXT. CAB
4-Cylinder, 5-Speed, Air
$10,995

'91 MERCURY TRACER
4-Cylinder, Automatic, A/C
$3,995

'94 CHEV. EXT. CAB 4X4
V-8, Automatic, Loaded, 45,000 Miles
$18,950

'92 CHEVY BERETTA 2-DR.
V-6, Automatic, Loaded
$6,995

'93 BUICK LE SABRE CUSTOM
V-6, Automatic, Loaded
$12,995

'91 BUICK REGAL 4-DR.
V-6, Automatic, A/C, 71,000 Miles
$7,995

'96 BUICK SKYLARK 4-DR.
4-Cylinder, Automatic, Loaded, Full Factory Warranty
$12,995

FOR YOUR SHOPPING CONVENIENCE
WE ARE OPEN 8 A.M. - 6 P.M. MON. - FRI. • SATURDAYS 'TILL 1 P.M.

YOUR HOMETOWN GM DEALER
NORTHERN MOTORS, INC.
HWY. 1 & 59 WEST THIEF RIVER FALLS, MN 1-800-955-6053 681-4820

Mock Trial Page 7
TRF team goes to Fergus Falls

75°

NORTHERN WATCH
"Northwest Minnesota's Regional Newspaper"
Volume 7, Number 10 324 Main Avenue North, Thief River Falls, MN 56701 Saturday, March 8, 1997

Sports Pages 9-10
Just down a Bullpen!

PAID

Warroad couple expanding teen hotline service

Amy Branscomb

Northern Watch reporter

Always there to answer the phone and Darla Adams of Warroad begins a busy schedule out of Warroad's living area that starts with a local phone call. Darla Erdahl has progressed to a thriving service with a toll-free phone number.

Steve and Darla have been employed with Teen for eight years now and have been helping kids with their problems. While in Kansas City, Mo., they worked at the Teen Hotline, which is a home for abused pregnant women.

They were called to Warroad to start a similar program in the area closest to the Warroad/Canada Check Store and live with Darla's father's brother and his family of five, including numerous folks with targeted problems.

The open hotline has been a huge success. Since receiving 40 to 50 legitimate calls per month, the Adams along with their friends Dan and Harmony Myhre have pooled their resources.

They currently have several private individuals funding the children's phone bills for their counseling.

Bureau Times Reagan

Fuel oil spill causes havoc

Red Lake Falls – About 900 gallons of fuel oil leaked onto the ground during the last week of February from a tank owned by Red Lake Falls City Administrator Brad Scott said he was not sure how much fuel oil the city's brick building inside the city's service center tower. The end of the heave was discovered by Scott in the building by the maintenance department. Scott said the vent of the building became the vent of the tank.

Scott added that fuel oil is known to be the largest tank that meets outside the building but that it is considered that a 12-gallon tank inside the building; the vent hose is now outside of the system to operate correctly.

Scott said that the vent hose from the tank is now being removed, causing the tank to drain through the hose onto the ground.

The Gazette

Agassiz Leaders for 1997

Williams – Tom and Ron Olson of Williams are representing Lake of the Woods County at the 1997 Agassiz Leaders and as participants in the Minnesota 2020 Agassiz Leadership Program.

The Olsons are involved in participate in four leadership sessions along with 15 other leaders from the Lake of the Woods area. The sessions will focus on leadership, group dynamics, skills in communication, media relations, conflict management, effective communication, local, state and federal government, the legislative process that affect Minnesota.

The Bemidter Region

Man faces charges

Crookston – A 19-year-old Crookston man was held here on charges that he shot and killed a man in Thief River Falls. The shooting charge had July has been dismissed in favor of a reckless second degree attempted murder charge.

Phoumixay Chanalay, an Crookston resident, was in Polk County Monday for his arraignment in front of second degree attempted murder and first and second degree assault. The three charges carried 47 years maximum punishment of 47 years in prison.

Chanalay also faces a single count of fifth degree controlled substance crime in the first degree. He, appearing from a Polk County Jail cell, pled not guilty to the charges. A bond of 25 months bail was set for both files.

Crookston Daily Times

Watch AROUND THE REGION

New check cashing program

Rosseau – Rosseau State Bank Branch Manager is now president to unveil its safeguard against the chance of fraud with non-customer check cashing beginning March 3.

Any non-customer will be required to sign a thumbprint on the check, they that can be seen between the signature and memo line. The ink that is used is an erasable ink, which can be validated if a check is suspected to be drawn from a check from the check.

In addition to this, Rosseau is another crime that the fingerprinting process will help certify.

Bureau Times Reagan

Fuel oil spill causes havoc

Red Lake Falls – About 900 gallons of fuel oil leaked onto the ground during the last week of February from a tank owned by Red Lake Falls City Administrator Brad Scott said he was not sure how much fuel oil the city's brick building inside the city's service center tower. The end of the heave was discovered by Scott in the building by the maintenance department. Scott said the vent of the building became the vent of the tank.

Scott added that fuel oil is known to be the largest tank that meets outside the building but that it is considered that a 12-gallon tank inside the building; the vent hose is now outside of the system to operate correctly.

Scott said that the vent hose from the tank is now being removed, causing the tank to drain through the hose onto the ground.

The Gazette

Assagiz Leaders for 1997

Williams – Tom and Ron Olson of Williams are representing Lake of the Woods County at the 1997 Agassiz Leaders and as participants in the Minnesota 2020 Agassiz Leadership Program.

The Olsons are involved in participate in four leadership sessions along with 15 other leaders from the Lake of the Woods area. The sessions will focus on leadership, group dynamics, skills in communication, media relations, conflict management, effective communication, local, state and federal government, the legislative process that affect Minnesota.

The Bemidter Region

Man faces charges

Crookston – A 19-year-old Crookston man was held here on charges that he shot and killed a man in Thief River Falls. The shooting charge had July has been dismissed in favor of a reckless second degree attempted murder charge.

Phoumixay Chanalay, an Crookston resident, was in Polk County Monday for his arraignment in front of second degree attempted murder and first and second degree assault. The three charges carried 47 years maximum punishment of 47 years in prison.

Chanalay also faces a single count of fifth degree controlled substance crime in the first degree. He, appearing from a Polk County Jail cell, pled not guilty to the charges. A bond of 25 months bail was set for both files.

Crookston Daily Times

People have been very supportive and seem very responsive, stated Steve.

He claims that the two biggest problems facing teens in Pinegrove are alcohol and sex. However, teen pregnancy is not the only issue that the trio has tackled.

When they get a call from a very distressed teen, they try to refer them to someone who is more fully trained to handle the issue at hand. Sometimes, Steve and Darla do not try to "play doctor" to the teens. They are mainly there to hear and give what things seem to be out of control. They will refer them to someone who can really help them out with their problems.

Darla's cell phone rarely stops for a report. They share the callers age and what they are calling from. The call is totally confidential and the caller does not have to give his or her name unless they want to. Darla and Steve have also been known to meet the counselees within the hotline walls there on.

Steve stated that they get a lot of calls from teens who say that "they have a friend who is pregnant and don't know what to do." Many times the friend is not even pregnant at all. They are actually the ones having problems.

Darla's cell phone rarely stops for a report. They share the callers age and what they are calling from. The call is totally confidential and the caller does not have to give his or her name unless they want to. Darla and Steve have also been known to meet the counselees within the hotline walls there on.

Steve stated that they get a lot of calls from teens who say that "they have a friend who is pregnant and don't know what to do." Many times the friend is not even pregnant at all. They are actually the ones having problems.

(Continued on Back Page)

Community education to offer spring classes

Community education department of School District 564 is offering a variety of classes for the spring beginning in March, April and May. Registration will be held at Lincoln High School on March 10 and 11 from 6:30 to 8:30 p.m. Persons interested in any of the classes may also register by mail by contacting the Community Education Department at 1900 Third Avenue South, Thief River Falls, MN 56701.

Registration for classes March 10, will be a Creative Memories workshop. Participants will learn to display scrapbooks and photo albums. Cost for the class is $20 and includes a 12x12 album, refill pages and tools. Participants may bring eight to 10 photographs to work with and two 8x10 photos.

Registration Afterward Sheridan Hillberg will be teaching a class in Beginning Sign Language March 18 from 7 to 9 p.m. at the Kindergarten school multi-purpose room. Classes continue for eight weeks and fee is $25.

Community water safety course will be offered for persons who are healthier to, to and around the water. will be taught by Brandy Brady and Cody Hinrichs from 7 to 9 p.m. March 18 at the Lincoln pool. Location will be the Pinetree Apartments community room. Cost is $5.

Lifeguard Training Class

The Ditsens are limited to participate in four leadership sessions along with 15 other leaders from the Lake of the Woods area. The sessions will focus on leadership, group dynamics, skills in communication, media relations, conflict management, effective communication, local, state and federal government, the legislative process that affect Minnesota.

The Bemidter Region

Legion birthday dinner March 14

Annual birthday dinner for American Legion Silverstreet Post 137 of the American Legion will be conducted Friday, March 14, with a potluck meal at 6 p.m. and dinner at 6:30 p.m. in the Legion club rooms in Thief River Falls. Entertainment will be provided by Legionnaires.

Department Commander Bruce Hedeen of Warroad will be the guest speaker. Hedeen will be installed as the 80-spot awards at Monday's post meeting. Robert A. Boehnke, Lawrence E. Bonnell, Robert N. Bostrom, Milford Burrell, Elton Cummings, Harry Dunn, Russell Embury, Stanley P. Gibson, Lloyd Gilbertson, Ralph Gilbertson, Carl Gravdal, E. Lorenz, Milton J. Rennum, William L. Robison and Charles W. Sandahl.

Hedeenonyan was elected to the department commander post at the 78th annual state convention held in Bloomington. He lives in Fort Ripley and has been a Legion member since 1966 to 1969.

After joining the American Legion at White Bear, he transferred his membership to Sauk Rapids a year later and his 27 years of consecutive membership in the veterans organizations.

Department Commander in 1981-82, Hedeenonyan was an All Time Dist. District Commander in 1987-88 and has served the district as children and youth chairman, school safety patrol chairman and membership chairman for the district.

(Continued on Back Page)



Department Commander



Nearly 400 students from 28 schools in the region were part of the Young Authors Conference in Thief River Falls Wednesday. Students participated in breakout sessions during which they visited with authors, heard a presentation from Marion Dane Bauer, author of 18 novels for young readers, and had an opportunity to purchase books and get autographs.

Agencies cooperate to help aid flood control

Despite potential complications, Thief River Falls and area could find itself in the Red Lake watershed flood storage area. Because of the extreme shortness of water storage in the area the water would be passed into the Thief River prior to spring runoff.

A meeting was held Tuesday afternoon at the Thief River Falls Civic Center with representatives from the Red Lake Watershed District, the Minnesota Department of Natural Resources, U.S. Fish and Wildlife Service and the watershed district will be reducing the water levels of the Thief Lake, Agassiz, Elm Lake and Iona Reservoir to provide storage for spring runoff.

Because the increased water levels will cause problems on private shorelines, easements and others owning the water are asked to alert the engineering authorities and exercise extra caution when boating on or crossing frozen lakes.

Discharge rates during March and April will be limited to allow problems associated with rapid increases in the rate. By early May the water will be passed into the Thief River prior to spring runoff.

A meeting was held Tuesday afternoon at the Thief River Falls Civic Center with representatives from the Red Lake Watershed District, the Minnesota Department of Natural Resources, U.S. Fish and Wildlife Service and the watershed district will be reducing the water levels of the Thief Lake, Agassiz, Elm Lake and Iona Reservoir to provide storage for spring runoff.

Because the increased water levels will cause problems on private shorelines, easements and others owning the water are asked to alert the engineering authorities and exercise extra caution when boating on or crossing frozen lakes.

Discharge rates during March and April will be limited to allow problems associated with rapid increases in the rate. By early May the water will be passed into the Thief River prior to spring runoff.

According to Jerome Lervick, the winter release will provide additional volume for storage of spring runoff. The Thief Lake/Iona Reservoir system will be drawn down to 3.0 inches of storage. The Agassiz Reservoir is planned to increase this storage to 6.0 inches.

"As an example," Jerome said, "the Red Lake and Thief River projects have a standard joint storage of 30,000 acre feet. This is made up from the 65 square miles which drain into the reservoirs. This storage is equivalent to the volume of water covering 12,000 acres to a depth of one foot."

17 counties create new rural counties caucus

Seventeen counties, including most of the counties in northwestern Minnesota, have formed together to launch an organization called the Northwest Minnesota Rural Counties Caucus, dedicated to the maintenance and enhancement of rural lifestyles.

The Marshall is an affiliate of the Association of Minnesota Counties (AMC) and will work with the AMC to address issues affecting rural counties. Counties say will be in addition to activities carried out by AMC.

Those membership in the NRCC was opened in December when a group of 17 counties met in McLeod, Minnesota. Kittson, Roseau, Lake of the Woods, Marshall, Beltrami, Itasca, Lake, Polk, Pennington, Clearwater, Red Lake, Norman, Mahnomen, Clay and Becker.

Two of the organizers said the group was formed because "we perceive the profile of rural counties in statewide policy debate tend to emphasize commissioners among members of the organization according to Delroy Lanson of Grafton, newly elected chair of the caucus.

"There was a feeling among my own county and that which is shared by many of our neighbors, that we have about how we contend in the future," Lanson said. "We want to set extra past to address rural issues," Lanson said.

The caucus will hold a closed session to discuss issues among many of the issues of rural communities on a legislative policy that is unaffected by urban people who actually live on the farm.

Lanson said the NRCC fills an important need for rural people to stand up for themselves.

"I feel good about this organization because it is a group that has been together for a long time and allows us to get up here on the discussions affecting our people and our land," Lanson said.

Commissioners have also been meeting to come up to the NRCC according to Dan Lervick, a commissioner in Kittson County, following changes in how welfare law last year and has been used as a lightning for the newly formed rural counties caucus.

INTENTIONAL DUPLICATE EXPOSURE

For All Your TELEPHONE & PAGING NEEDS
★ SALES
★ SERVICE
★ INSTALLATION
KEYPAGE
Call: JIM HAHN @ 681-5921
VIDCOM TELEPHONE CENTER
16 Pennington Ave. S.
Thief River Falls, MN

BOOKLETS
Called Serious TV & Video Heads
The Times
681-4450 • Thief River Falls

SPRING SUPPER
Sat., Mar. 15, 1997
Serving: 4:30 - 8:00 P.M.
ALPHA LUTHERAN CHURCH, Goodridge, MN
$2.50 - Infant Seating And Meals
Reduce $ Costs; Come Basic, Colorful, Outdoors, Indoors, Every Color, Size, and Texture.
Adults $5.00 Preschool 5-10 $2.50 Under 5 FREE
Family Rate: $20.00
Co-Sponsored By Lutheran Church Women (LCW) & Lutheran Brotherhood #1252

OPEN HOUSE
HONORING
BERNICE TROCHMANN
On the "80th" Birthday
Saturday, March 8th
2-4 PM
Silver Creek Lutheran Church, Rural Thief River Falls
No gifts please

IRA?
Confused about what an Individual Retirement Account can do for you? NOW would be a good time to visit with your Farm Bureau insurance agent.
Living beside you. Working for you.
James Cwikla
331 LaBree Ave. N.
Thief River Falls, MN 56701
681-2268
FARM BUREAU INSURANCE

YOU'LL BE READY FOR SPRING
IF YOU GET
HOPPING WITH THESE SPECIALS
20% OFF EASTER PRINTS
OUR SPRING FLOWER TABLE OF FABRICS 20% OFF
PATTERNS 1/2 PRICE With Fabric Purchase For Pattern
SAT., MARCH 8 THRU SAT., MARCH 22
EASTER VEST & EASTER BASKET CUTOUTS 20% OFF
Annette's Fabrics
Sewing Machines
218-681-3501
212 2nd Street East
Thief River Falls, MN 56701

WE MAKE BEAUTIFUL FLOORS
• Mohawk • Berbers
• Conrad • Remnants
• Congoleum • Commercial
• Mannington • Decorating Ideas
Building new or remodeling, we save you money.
Floors call 681-4166 for appointment
Carpet Kapper
111 2nd St. W. (Behind NAPA)

SEARS
Thief River Falls
ALL ON SALE!
ALL HOME APPLIANCES AND ELECTRONICS' ON SALE
RED TAG SALE
Free Factory Installed Icemaker! & $100 value!
Kenmore 699.99 Regular/Quantity 18 cu. ft. refrigerator. Adjustable split-wood shelves in glass doors, crisper/can door bins with humidity control.
Kenmore 399.99 359.99 Regular/Quantity 25 cu. ft. side-by-side refrigerator with ice maker/dispenser, water filtration system. Model 596.69551. Available through March 13.
Get the lowest monthly payment! 0% APR Financing* for qualified customers. Sears Card.
Big city low prices, small town service!
HITACHI 388 Regular/Quantity 1.6 cu. ft. microwave oven. Model MRO-1650. Features 900 watts of cooking power, 10 power levels, and a turntable. Also available with grill. Add'l models with full grilling capability. Add'l models with convection oven. Add'l models with both grill and convection oven. Add'l models with sensor cooking. Add'l models with inverter technology. Add'l models with stainless steel finish. Add'l models with white finish. Add'l models with black finish. Add'l models with bisque finish. Add'l models with almond finish. Add'l models with custom panel ready. Add'l models with trim kit. Add'l models with installation kit. Add'l models with warranty. Add'l models with service. Add'l models with parts. Add'l models with accessories. Add'l models with delivery. Add'l models with financing. Add'l models with rebates. Add'l models with coupons. Add'l models with sales. Add'l models with clearance. Add'l models with floor model. Add'l models with display model. Add'l models with demo model. Add'l models with open box. Add'l models with refurbished. Add'l models with used. Add'l models with trade-in. Add'l models with recycling. Add'l models with disposal. Add'l models with removal. Add'l models with installation. Add'l models with delivery. Add'l models with setup. Add'l models with testing. Add'l models with warranty. Add'l models with service. Add'l models with parts. Add'l models with accessories.
Sale good March 6 through March 8
YOU CAN COUNT ON SEARS FOR SATISFACTION GUARANTEED OR YOUR MONEY BACK
CRAFTSMAN all 3 for 279.97 Contains 13-drawer gas roller cabinet, 10-drawer tool chest, intermediate chest and cabinet. 14,347 cu. in. Model 944.204000. Available in select stores. Call 1-800-377-7414 for dealer and mail locations.
IT'S THE LAST 3 DAYS TO SAVE DURING OUR SEMI-ANNUAL CRAFTSMAN SALE
CRAFTSMAN 39.99 Contains 3-piece slip-joint pliers set includes 6-in. curved jaw and 7-in. straight jaw pliers. Padded handles and durable nickel-plated finish. Model 44606.
CENTEX Amana Kenmore RCA SONY

Three pay fines for violations of federal banking regulations

Three persons have paid a total of $42,000 in fines for their roles in a bank fraud conspiracy that they were found guilty of federal banking regulations. The three are Angelo Mohan, controlling shareholder of Gaming World International and a Pennsylvania real estate consultant; Gerald Prier, president and chief executive officer and director of the Farmers State Bank of Wadena, MN; and Prier Hazlehurst, the former president and director of the bank.

The United States made a claim against the three in the amount of $2,000,000 and in the amount of $250,000 violated lending limitations. The government contended that the loan in the principal amount of $2,000,000 to Angelo Mohan to purchase real estate in the Pittsburgh area. At the time, Angelo Mohan was attempting to buy the bank and Peter Hazlehurst had previously agreed to become a director of Gaming World International, Inc. after managing a casino on the White Earth Indian Reservation.

After the Federal Deposit Insurance Corporation identified the loans were undersecured by the loan, was subsequently paid back with no loss to the bank. Mohan, Christensen and Hazlehurst deceived the government's claim that regulations had been violated. The three denied specific claims that they had, but specifically deny the claim. The settlement agreement releases the three from further liability to the government in guilding the transactions and the matter will not be prosecuted.

Northeast United States Attorney Liesbeth McKibben handled the matter for the government.

TRF 1967 class reunion meeting

There will be a Thief River Falls 1967 class reunion on Thursday, March 13 at the Evergreen Eating Emporium at 7:30 p.m.

YOU ASKED FOR IT...YOU GOT IT
THURSDAY
BINGO
7:30 P.M.
EVERYONE WELCOME!
AMERICAN LEGION
POST # 117 • THIEF RIVER FALLS • 681-1341

1997 PENNINGTON COUNTY REPUBLICAN CONVENTION
Sat., March 15 at
C'mon Inn Meeting Room
THIEF RIVER FALLS, MN
8:30 A.M. Registration 10 A.M. Convention Called To Order
• Caucus Speakers • Election Of Officers: County Committee • Members And State Central Committee Members For Congressional District • Any Other Business Which May Properly Come Before The Convention
Prepared and Paid for by Pennington County Republican Party, Treasurer, R. Fahr, 24, Thief River Falls

Spring Fever!
OUR GENERAL MANAGER IS CRAZY!!
SHE WANTS TO GIVE AWAY THE HOTEL!
LOOK HOW NUTS SHE IS...
SPRING COUPON
Any Room... 2, 3, or 4 People, At C'mon Inn, Pays Only... $45.00 plus tax
Weekdays and Sundays
MARCH 10, 1997 - APRIL 30, 1997
Must Present This Coupon!
PLUS
Register For The GRAND DRAWING FREE 2-Night Stay For 2 Adults In Our NEWLY REMODELED JACUZZI SUITES!
(NO PURCHASE NECESSARY. DRAWING MARKET DEC. 31, 1997. YOU NEED NOT BE PRESENT TO WIN.)
681-3000
1-800-950-8111
C'mon INN
1586 Hwy 59 SE
Thief River Falls, Minnesota
"The stars you know is now close to home"

NCTC grant will boost technology

Receipt of a $94,900 grant will permit Northland Community and Technical College in Thief River Falls to purchase and install equipment in its technology by the time classes start next fall, according to Sue Minerick, vice president of the college.

The $94,900 grant is Northland's share of a total $345,000 Electronic Academy Grant awarded to NCTC, Fergus Falls Community College and Central Lakes College in Brainerd. The grant program was established by the state legislature and the money is from the Telecom Fund. The grants totalling $345,000 were awarded.

"We will purchase over $32,000 in new laptop computers for our Interactive Television classroom, over $13,000 in mobile multimedia systems and $6,000 in video conferencing," said Minerick. "The funding available to support faculty and staff in training," Minerick said.

She added that the most important part of the grant is that it will allow Northland, Fergus Falls and Central Lakes the ability to make available more offerings in their vocation without increasing staff members.

"The three colleges have offered courses that are not profitable in the other campuses via Interactive Television but now we can offer them and "transport" the material," she said. "We will work closely with the ITV faculty collaboratively, not only visually but through written communications."

The grant includes $8,000 to establish an ITV classroom.

"This will offer instructional service to students who are taking courses via ITV," Minerick said. "They can use this office to visit with an instructor at another campus. The office will include a modem, fax machine and a computer for students to use to send and see each other and the student can get a direct answer to questions."

Work on the project is expected to begin during the spring quarter with completion by the end of the 1998 spring quarter.

PUBLIC NOTICE OF THE ANNUAL MEETING OF THE STOCKHOLDERS OF THE FARMERS CO-OP CREAMERY ASSOC. OF GOODRIDGE, MONDAY, MARCH 17, 1997 • 2:00 P.M. GOODRIDGE COMMUNITY CENTER

The purpose of the meeting will be to:
1. To hoar the annual report.;
2. To elect three directors.
3. To transact any other business to come before said meeting.

Lowell Smeby, Secretary

You're Invited to help Stacy, Joey, and Tobey celebrate the 25th Wedding Anniversary and their parents Harald and Lorraine Holthusen Saturday, March 15th, 7 p.m.-9 p.m. Gryda Community Center with a short program at 8 p.m.

We Own and Offer U.S. West Insured Corporate Bond
7.35%*
• AAA-rated by Standard & Poor's
• Insured as to the timely payment of principal and interest
Call Or Stop By Today.
Jon Larson
105 3rd St. East
Thief River Falls, MN 56701
218-681-6550
1-800-284-6705
Edward Jones

TRF CUSTOM DESIGNERS
Can Handle All Your Decorating
• Wallpapering & Painting
• Crown Molding
• Cabinet Refinishing
• Marbleizing & Stenciling
From Customary To Unique!
681-5908

We Have The Perfect Gift For That Special Occasion
DIAMONDS & DESIGNS
Your Local Jewelry and Diamond Center
Thief River Falls, MN

Bring'em Back Alive.
SENSATIONAL DRAPERY CLEANING SPECIAL
MARCH 10, thru MARCH 22
20% OFF The Reg. Price
WE GIVE UNMATCHED 24 HOUR/SAME DAY PERSONAL SERVICE WITHOUT YOUR OTHER COMPETITORS 4 HOUR/SAME DAY. YOU MAY DROP OFF AT ANY OF OUR LOCATIONS.
Thief River Falls
Crookston
East Grand Forks
Grand Forks
After Dark Dry Cleaning
NARVERUD CLEANERS
"Since 1928 '57 Qty of Reputation For Quality"
335 LaBree Ave. North • 681-3441 • Thief River Falls

Beautiful Invitations At Prices You'll Love!
When the recession calls for something special, call on us for invitations that will make a lasting impression.
Printing & Engraving
• Wedding & Party Invitations
• Typesetting Services
• Unique Paper Selection
• Personalized Napkins, Matches & Other Previous Items Available
The Times WATCH
218-681-4450
324 Main Avenue N., Thief River Falls

A Sound Stage™ Home Entertainment Center
soothes all the senses.
Balanced Power Puts The Punch Where It's Needed Most.
• 27" Color Television
• 4-Head Hi-Fi VCR
• Pro-Logic Surround Sound
• 100-Watt Mini-Shelf System With 24 CD Changer
$1,599.00
KEZAR MUSIC
Your Full-Service Music Store
217 LaBree Ave. North • Thief River Falls • 681 2148 • 1 800 566 2148

Thief River Falls JCPenney
Spring Wardrobe Sale
SAVE ON A Selection Of Men's Casual Slacks, Jeans, & Shorts — 25% OFF All Dresses
SAVE ON Dress-Up Apparel For Infants & Toddlers — 25% OFF Ladies' Famous-Maker Collections
25% OFF Ladies' Sleepwear — 25% OFF Handbags Over $25
JCPenney
681-1845
Thief River Falls, MN
Sale effective thru Saturday, March 15, 1997.
STORE HOURS: Monday-Saturday 9:30-9:00 Thursday 9:30-10:00 Saturday 9:30-6:00 Sunday Closed

Great Savings Right Now!
39.99 40% OFF Voice-activated micro recorder
49.99 44% OFF High-power mini speaker
24.99 16% OFF Stop recording time flipping channels
59.99 33⅓% OFF This cordless is the clear choice
5.99 25% OFF Stock up! 3-pack VHS recording tape
9.99 28% OFF 6-outlet surge protector

We're BIG On Service! And best of all... We're right in your neighborhood.
RadioShack. Dealer
Radio Shack AMERICA'S TECHNOLOGY STORE
COMPUTER RUN
Thief River Falls

NOW OPEN 24 HOURS 1710 Hwy 59 Thief River Falls

SUPER TAN

FREE 3 MONTHS WITH PURCHASE OF 10 SESSIONS $22.50

$5 OFF FULL PERM BODY TONING—2 MOS. UNLIMITED $32.00

$5 OFF Color & Highlight

SPECIALLY PRICED NAIL SYSTEMS and MANICURES

BRAGG HAIR PRODUCTS

Limited Time Offers!

WIGAND BARBERS

Rte. 59 South Thief River Falls 681-3784

Creamery at Goodridge sets annual meeting

Annual meeting of the Pioneer-Cooperative Creamery Association of Goodridge has been scheduled for Monday, March 17, at 2 p.m. in the Goodridge community center.

Election of directors will be held with terms of Kevin Thorsheim, Dale Ness and Jerry Ness expiring. Incidental checks totaling about $9,500 will be distributed, lunch served and door prizes awarded, according to Orlin Hanson, office manager.

NW Technical College recruiter to visit Plummer

Kris Paulson, recruiter for Northwest Technical College with campuses at Bemidji, Detroit Lakes, East Grand Forks, Moorhead and Wadena, will visit Pathfinder High school in Plummer on Wednesday, March 19, to provide students with information about course offerings, admission procedures, tuition and fees, financial aid, housing and more.

Sportsman Club Annual Winter Picnic March 8

The Rosewood/Goyela Sportsmen Club Annual Winter Picnic will be held on Saturday, March 8 at 12 noon at Grygla Center. Lunch will be served. Everyone is welcome to attend and get out for some winter fun.

Leaving your job! Retiring?

If you have accumulated a lump sum in either a 401k or pension plan, you could lose big portions of it to taxes, unless it is rolled into an IRA or other investment vehicle. Don't lose your hard-earned retirement money to taxes, just because you didn't take the appropriate measures to preserve it. Call us today.

Shelstad, Kinnard & Co., P.A.
CERTIFIED PUBLIC ACCOUNTANTS

REGAN HOYE — DAVE CLAUSEN

213 LaBree Ave. North, Suite 203
Thief River Falls, MN 56701
PHONE 681-3963 or
Toll-Free 1-800-768-1069
Member SIPC

BRIDAL SHOWER

"Charlene Underdahl"

Saturday, March 15, 1997
2:00 p.m.
Bethany Lutheran Church
Fellowship Hall
All friends and relatives welcome.

NOTICE OF GULLY TRI-CO-OP ASSOC. ANNUAL MEETING

CENEX

You are cordially invited to attend the annual meeting of the Gully Tri-Co-op Association to be held at the Gully Hall, Saturday, March 22, 1997 at 1:00 P.M. Business to be conducted will be the election the presentation of the annual report and the election of (2) two directors for a term of (3) three years. Also any other business that properly comes before the meeting.

There will be lunch served by the Bethany ladies Aid. Registration begins at 12:30 p.m. Door prizes will be given away.

The Board of Directors encourages your attendance.

John Godlund, Secretary

Array of Gold

Fine Jewelry & Jewelry Repairs

111 3rd Street/East (Formerly Purdy's Shoe Store) Thief River Falls

681-3700

Mary Kay COSMETICS

Friends, Glamour Make-Overs And Color Logic Consultations Are Always FREE.

PATTY OSOWSKI MARY KAY DIRECTOR

681-6750 "Have Mary Kay Delivered To Your Door"

The Cosmetic That's More Than A Cover-Up.

BlueCross BlueShield of Minnesota

Medicare supplements for seniors. Aware Care for individuals. Group plans also available.

An Independent Licensee of the Blue Cross and Blue Shield Association

BAKKE INSURANCE Northland Plaza PO. Box 39 Thief River Falls, Minnesota 56701 (218) 681-1714 or 1-800-421-5415 FAX: (218) 681-8099

Crews, Each, Gerrity, Bob, Garnet

And Girl Chuck - 681-2317

Goodwrench Quaranteed

"Where Perfection Counts"

All Work Guaranteed

Full-Line Body Shop Free Estimates

Your Hometown GMC dlr.

NORTHERN MOTORS, INC.

Hwy 1 & 59 W. • T.R.F. • 681-4949 • 800-247-4949

WHY Your Plumbing Pro CHOOSES Pro Series

Mark 1 Electronics

ProSeries by MOEN

Plumbing & Heating Thief River Falls, Mn.

L&E

Serv ICE • EFFIEN • Thief River Falls

NORTHWEST GRAIN PRESENTS AN

ALFALFA PRODUCTION MEETING

THIEF FALLS EAGLES CLUB

Wednesday, March 12, 1997 • 9:00 a.m. - 3:00 p.m.

Eastside Open Air 8:00 a.m.
Early Bird Drawing 8:45 a.m.
Introduction 9:45 a.m. Dr. Hans Kandel
"Minnesota Forage & Grassland Council"
Educational Program 10:00 a.m.

ROOM A — ROOM B

First Session 10:00 a.m. - 10:30 a.m.

Linda Scott — Vince Gravy
"Preservatives say or hay" — "Forage Testing & Market Value"

Second Session 10:40 a.m. - 11:10 a.m.

Joe Vlaklo — Dr. Gerree Mark
"Where will alfalfa be the next Century" — "Making the Cut"

Third Session 11:20 a.m. - 12:00 noon

Dr. Dwain Meyer — Aerocaimist not yet confirmed
"Alfalfa selection, will I make the right choice" — "Preparing yourself for Prime Rib???"

Noon Lunch 12:00 p.m. - 1:00 p.m.

ROOM A — ROOM B

Fourth Session 1:00 p.m. - 1:30 p.m.

Dr. Dwain Meyer — Aerocaimist not yet confirmed
"Alfalfa selection, will I make the right choice" — "Preparing yourself for Prime Rib???"

Fifth Session 1:45 p.m. - 2:15 p.m.

Dr. Gerree Mark — Linda Scott
"Making the Cut" — "Preservatives say or hay"

Sixth Session 2:30 p.m. - 3:00 p.m.

Joe Vlaklo — Vince Gravy
"Where will alfalfa be the next Century" — "Forage Testing & Market Value"

FINAL REMARKS & DOOR PRIZES- 3:00 PM. Must Be Present To Win

SOUPÇON

Sherry LaGerdsmeier

Here are some simple recipes that are easy enough for the kids to make — but you might want to try them yourself!

How about getting the kids together to make these special favorites — they will surely make some tasty memories.

PRETZELS

1 1/2 cups warm water
1 package yeast
1 teaspoon salt
1 tablespoon sugar
4 cups flour

Coat with:
1 beaten egg
Coarse salt

Dissolve yeast in warm water. Add salt and sugar and then blend in flour. Knead dough until smooth.

Cut into small pieces and roll into strips. Twist into pretzel shapes and brush lightly greased cookie sheets and knots with beaten egg. Sprinkle with salt.

Bake at 425 degrees for 12-15 minutes.

These would make a delicious breakfast treat or a special snack!

QUICKIE STICKIE BUNS

2 tablespoons butter
1/2 cup maple syrup
1/2 cup raisins, granola-type cereal, chopped nuts or coconut, if desired

Melt butter in 9-inch round pie plate in cereal and syrup. Arrange biscuits on top.

Bake at 375 degrees for 20-25 minutes. Turn upside down on plate and serve warm.

This makes a meal an quick as a wink!

SOUPER BURGERS

1 pound hamburger
1/2 cup chopped onion
1 cup vegetable soup (condensed, undiluted)
1 tablespoon catsup
1 teaspoon prepared mustard
Dash of pepper
Brown hamburger with onion. Drain and separate fat.
Add soup, ketchup, mustard and pepper. Simmer 5 minutes. Serve on buns.

This quick salad will taste great with those burger burgers or the Tuna Soup below.

TOSSED GREEN SALAD

1 cup each: iceberg lettuce chunks, (1) minicut-on mandarin oranges (1) sugar snap peas
1 1/2 cups croutons
Combine all ingredients and toss.

Let the kids make their own tasty dish for the family tonight:

TACO SOUP

2 pounds hamburger
2 large cans stewed tomatoes
2 large cans kidney beans
1 onion, chopped
1 envelope taco seasoning
2 cups grated cheddar cheese
1 small package nacho chips, crushed
1 small carton sour cream

Brown beef and onion. Add tomatoes, beans and taco mix and taco seasoning and simmer at least 1 hour.

Serve with cheese, chips and sour cream on top of each bowl.

Dessert can be made the easy way with:

MICROWAVE FRUIT CRUNCH

1 1/2 cups flour
3/4 cups oatmeal
1 tsp brown sugar
1/2 teaspoon salt
1/2 cup butter
1 can butter, softened
1 can prepared fruit pie filling

In bowl, combine dry ingredients, mixing well. Cut in butter.

Put half of the mixture in 9-inch pie plate. Add fruit filling, drizzle with honey and mix with rest of pie filling and then sprinkle remaining crumbs over top.

Bake in microwave for 15 minutes, turning every 5 minutes until bubbly. Serve warm or cold, with whipped cream or ice cream as desired.

WATCH

John P. Mathews Publisher



Marvin Lundin Editor



David Hill Associate Editor



Mike Lundgren Sports Editor



Amy Brunsvold Reporter



Dottie Layman Sales Representative



Jeff Zbornik Advertising Representative



Delle Lunn Advertising Representative



PRINTED WITH SOY INK

Printed on Recycled Paper Containing at Least 20% Fibers from Paper Recycled by Consumers

The Northern Watch is published weekly every Friday and distributed to over 12,000 households in Northern Minnesota and surrounding area. The Northern Watch is a member publication of the Thief River Falls, Minnesota weekly every Tuesday.

SUBSCRIPTION RATES

Pennington, Red Lake, Marshall, Polk and Kittson Counties — $24.00 Per Year All Other Addresses — $30.00 Per Year
With EBT Zip Code — $20.00 Per Year
Canada and the U.S.A. — $40.00 Per Year
U.S. Armed Forces — $20.00 Per Year
Student Rate, Elsewhere — $20.00 Per Year

The Northern Watch shall not be liable for slight changes or typographical errors that do not lessen the value of an advertisement. In the event of a typographical or other error or omission in connection with an advertisement is strictly limited to publication of the ad for the next issue or subsequent issue or the refund of any monies paid for the advertisement.

A Publication of



The Times

324 Ninth Avenue North
PO Box 100
Thief River Falls, MN 56701-0100

Telephone: (218) 681-4450
Fax: (218) 681-4455
e-mail: news@trnweb.com
http://www.trnweb.com

Press

ALTERNATE DELIVERY SYSTEM

Baltics - $5.95
Served From 5-8 p.m.

TUESDAY ..... Italian Buffet

WEDNESDAY ..... Ethnic Night

THURSDAY .... Chicken & Ribs

FRIDAY ..... Fish Fry

SATURDAY ... Different Specials

SUNDAY ..... Smorgasbord
11 a.m. - 2 p.m.
Regular Menu Service Starting At 3 p.m.

Dart Tournaments

Pool Tournaments

Book Your Wedding Receptions, Dance & Meetings
Full Service Catering

FineTymes

Hwy. 32 South, Greenbush, MN 56726
218-782-2189

Kindergarten roundup at St. Bernard's

St. Bernard's school in Thief River Falls will host its annual kindergarten roundup Thursday, March 20, for children who will be entering kindergarten at the school next year.

Classes at St. Bernard's are open to all children who will be five years of age by Sept. 1. Children in public and parochial schools elsewhere are invited to fill out session to qualify for kindergarten classes according to Sister Kathy Kuchar, principal.

Kindergarten roundup will be conducted at 9:30 to 10:30 a.m. and 2:00 to 2:30 p.m. While prospective students are meeting in the kindergarten room with teacher Patty Bielkiewicz, parents are encouraged to meet with Sister Kathy in the school library to learn about curriculum objectives.

"Kindergarten experiences provide for a smooth transition between home and school," the principal said. "The curriculum provides a variety of opportunities for each child to experience success, develop self-esteem and reflect the integration of language arts, mathematics, art, music, physical education, science, health and social studies."

Parents who have children learning centers, their time and appropriate time materials contribute to the learning environment for kindergarten classes at St. Bernard's.

Tyler co-authors chapter written for encyclopedia

Burr Tyler, chancellor of Richard and Mary Tyler of Thief River Falls and a 1982 graduate of Lincoln high school, co-authored a chapter which appeared in the *Encyclopedia of Popular Fairy Tales* published in December of 1996 by Beckham Publishing.

An English and mass communications and business executive, Tyler collaborated with MSU Professor Emily Hemenway Hearn on the project. It is an analysis of two of their favorite fairy tales, Beauty, including discussion questions for high school.

Tyler's shorter resumes is a short biography of Beauty, who was the favorite author of former Thief River Barbara Bush.

DEATHS

Bernice Wiener, 85

Thief River Falls – Bernice G. Wiener, 85, died Monday, March 3, 1997, at the Thief River Falls Regional Medical Center.

Funeral services were held Thursday, March 6 at Bradshaw Funeral Home. Burial will be in the spring in Greenwood Cemetery of Thief River Falls.

A complete obituary will appear in the March 12 issue of *The Times*.

Anna Smith, 90

Thief River Falls – Anna Smith, 90, died Thursday, March 6, 1997, at Northern Pines Nursing Care Center in Thief River Falls. Arrangements are pending at Grace Funeral Home of Thief River Falls.

A complete obituary will appear in the March 12 issue of *The Times*.

Ralph Rinkel, 89

White Bear Lake – Ralph Clem Rinkel, 89, died at the home of his son after a short illness.

Funeral services were held January 13 at First Lutheran Church in White Bear Lake.

A complete obituary will appear in the March 12 issue of *The Times*.

Wesley Hovie, 68

West Lien, OR – Wesley J. Hovie, 68, died Friday, February 14.

Funeral services were held Saturday, March 1 at Immanuel Presbyterian Church in West Linn.

Burial was in Willamette National Cemetery.

A complete obituary will appear in the March 12 issue of *The Times*.

Wedul earns sales honor

Catherine L. Wedul of Thief River Falls recently earned membership in Lifetime Brotherhood's 1996 Top Club. Membership is based on sale of insurance and investment products to Lutherans and is considered one of the company's most prestigious sales honors.

OUR ADVERTISERS SAVE YOU MONEY!

WALLPAPERING MADE EASY

Paint & Glass Interiors Invites You To A

"WALLPAPERING CLINIC"

WED., MARCH 12TH 8:00 P.M.

A BREWSTER WALLPAPER REPRESENTATIVE WILL BE ON HAND TO DEMONSTRATE ALL THE LATEST STYLES & TRENDS!

Prizes! Call For Reservations!

Let Us Show You How Easy Your Home Redecorating Projects Can Be Accomplished!

PAINT & GLASS INTERIORS INC.

4th & Horace • Thief River Falls • (218) 681-3012

Like The Good Ol' Days... One-Stop Shopping

• Groceries • Hardware • Clothing
Located at Thief River Falls Municipal Airport
• Heating Licenses
• Video Rentals
• Lottery Tickets
• Pay Books - Soft Cellular
• Shoes - Long Johns
Hours: Mon.-Fri. 8 a.m.-7 p.m.
Sat. 8 a.m.-5 p.m.
Sun. 10 a.m.-2 p.m.

Found a General Store

MAIN Hwy • 681-3825

Retirement Solutions

Fixed, Variable, Guaranteed Annuities

6.35% First Year Guaranteed Rate

3.50% Guaranteed Rate for Second Year

Tax-Deferred Growth

Tax-Free Withdrawals

Call Today. No sales charge. No obligation.

218-449-3161

JEANETTE E. REIERSON Bemidji, MN

Securities offered through Investment Professionals, Inc., Member NASD/SIPC. Fixed annuities offered through Investment Professionals Insurance Agency, Inc.

Amana COOLING & HEATING

A New Dimension In High Efficiency Heating

Amana

Air Command 80 Gas Furnace

Featuring:
• Stainless steel heat exchanger
• Stainless steel recuperative coil
• Induced draft
• Advanced electronic ignition
• Long life blower
• Quiet, insulated warranty
• Full heating capacity
• Efficiencies over 80%
• Available in upflow and counterflow models

Call For Free Estimate

Rain Care Co.

John P. Lotty Heating/Air Conditioning

Goodridge, MN 378-4641

GM Goodwrench Service

SPRING CLEANING??

Don't Forget Your Car's Engine!

SPRING INTO SUMMER WITH NORTHERN MOTORS' 6 POINT SERVICE...

1. Check Oil and Filter
2. Check All Fluids
3. Check All Belts And Hoses
4. Check Tires
5. Check Brakes
6. Check U-Joints

Protect Your Investment!

Call Today For An Appointment!

Your Hometown GM Dealer

NORTHERN MOTORS, INC.

HWY. 1 & 59 W. THIEF RIVER FALLS, MN 681-4920

Sealy.

Big Savings Mattress Sale

SAVE ON EVERY SIZE & FIRMNESS!

NEW & IMPROVED Support Systems

$59.95 Set Delivered

Sealy

Why Buy Sealy? For Their Exclusive Sealy Posturepedic Features

Sealy Posturepedic

Sealy Posturepedic

Sealy Posturepedic

Sealy Posturepedic

Sealy Posturepedic

Sealy Posturepedic

FREE Delivery! FREE Set-Up & Removal! FREE 90 DAY FINANCING ALL QUALIFIED BUYERS

HURRY! SAVE THIS WEEK!!

SERVING NORTHWEST MINNESOTA FOR OVER "57" YEARS!!

FIRST IN • Quality • Service • Selection

POPPLERS HOME FURNISHINGS

311 North LaBree 681-2814

WE GLADLY ACCEPT:

P Is For Printing

The Center For Creative Printing

• Wedding Programs
• Graduation Announcements
• Baby Announcements
• Shower Invitations
• Anniversary Invitations
• Family Reunions
• Class Reunions
• Church Anniversaries

The Times • Northern Watch & Commercial Print Shop

324 Main Avenue North • Thief River Falls, MN 56701 • (218) 681-4450

Custom orders are our specialty!

Art of Bonsai to highlight Warren horticulture meeting

The Art of Bonsai will be highlighted at the March 13 Minnesota Horticulture Society Spring Workshop on Saturday, March 22, at the Warren American Legion Club.

As part of this morning Classic Robbers, the division for the Food Processing Technology program at Itasca Community College (ICC), will host a session at 1:15 p.m. on bonsai.

The Spring Workshop begins at 10:45 a.m. with Registration. At 11:30 a.m. Lunch ($7.50) and Plant Exchange. Lunch is followed by Diane Markussel and Anna on "Trees" by senior Ed Palmer. At 1:15 p.m., Robbers will talk about "The Art of Bonsai". 2 p.m. is "Tree Time. 2:30 p.m. "Styling - The Shape and Appearance of Trees". The Annual business meeting will follow.

Bonsai is the art of manipulating the shape and growth rate of trees in shallow pots by careful pruning and controlled fertilization. Robbers started his first bonsai tree in 1970. Before he left South Africa he had a collection of 150 trees, including the oldest cultivated specimen tree, which was 120 years old. He has attended workshops held by John Yoki, Japanese bonsai master.

Registration for the Spring workshop is $6. To make reservations call Forest Lenhart at 218-326-8917.

Members who cannot attend can call 1-218-326-8917.

Team Arctic takes top events

Team Arctic dominated ISOC's Saturday Snowcross session at ICC, which was held February 15. In Arctic Cat racers were three of the four pre-classes.

Brad Pake amassed with a comparison, finishing everyone in the Pro Open. Pake's Arctic Cat ZR 580 fired, in the Pro 440X Dual. Pake and Hibbert took first and second, the Pro Open and Pro 440X Dual. Hibbert dominated the Pro Open final, and Pake finished second in the Pro 600 final.

In the women's class, Tami Miller took first and Val Schladen finished dead.

Arctic Cat riders also captured two main stock class wins in the ISR World Series of Drags. Kelly Hibbert won the Pro 440X Dual, Pro 600 class, with Scott Schultz and Mike Kinney finishing 5th, also finished 1, 2 in the 800 class. Car racers won the 600cc Stock Class and the 800cc Stock Class aboard Stock ZRT 600s and ZRT 800s, building to earlier dominance of events like the Old Iron Shoot Out.

NORTHERN WATCH

EDITORIAL OPINIONS

NORTHERN WATCH
Thief River Falls, Minnesota

John P. Mattson, Publisher
Marvin Lundin, Editor
David Hill, Associate Editor

"Editorial opinion published under this heading is intended to stimulate thinking and discussion among our readers. Unless specified otherwise, the editorials are written by Editor Marvin Lundin and do not represent opinion of other staff members. Opinions or quotes from other publications may not coincide with the editor's own views but are offered for their general interest."

Scholarship Services Survive On Myths

Every now and then, especially about this time of the year, we receive information at the Northern Watch office from companies purporting to have available listings of millions of dollars in scholarships to colleges and universities which are available but going unclaimed. The list is available for a fee, of course, and the inference is that if prospective applicants knew of the scholarship availability they would be able to get some of the funding.

For the most part, these news releases never see space in our pages. Once in awhile, however, papers which believe they may be doing area students a favor will run the stories. One was published recently in the Anoka County Union, prompting a response from Karen Kraft, financial aid director at Anoka Ramsey Community College. Kraft says that the scholarship "services" continue to survive on myths.

The first myth, she says, is that millions (or billions) of aid dollars go unclaimed each year. The fact is that such claims are based on a 20-year-old estimate of education benefits provided by employers for their employees, not money from private foundations and philanthropic organizations.

"If the money goes unused," Kraft says flatly, " it is because it won't be used. It is tuition assistance available only for employees and/or their dependents, not for the general public. There may be a handful of scholarships that go unclaimed each year due to poor publicity or very narrow eligibility restrictions, but most scholarship programs receive many more applications than they have funds.

"This unclaimed aid myth is harmful not only because it misleads students," Kraft said, "but it also undermines efforts to establish new private-sector scholarship funds. Why would a philanthropic organization create a new scholarship program if it believes current programs are underutilized?"

The second myth, she said, is that the largest amount of tuition assistance is from private sources. In fact, most aid awarded to students is either from the state or federal government or from the colleges. Less than five percent of aid is available from outside sources.

"While this information shouldn't prevent students from pursuing outside scholarships," Kraft said, "it should encourage them to spend the majority of their time pursuing aid where the majority of the money is—state, federal or college sources."

Also money back guarantees offered by the companies are often dependent on the premise that "all scholarship sources respond to the student with a letter of denial." Because of the number of applications scholarship programs receive," Kraft notes, many do not respond at all unless an award is offered.

"For students who are already burdened with the cost of an education," Kraft said, "a finder fee for scholarships is absolutely unnecessary. For anyone with Internet access, a free scholarship service is available....FastMatch is located on the Financial Aid Information Page. The Internet address of http://www.finaid.org/ may be used to access the information."

You Betcha You're From Minnesota When....

We can't claim credit to a source because none is listed, but there is a good deal of down home knowledge applied to some of the situations mentioned below. Only part of the list which was given to us is printed here, and we thank the writer for the thoughts—whoever he or she may be.

YOU BETCHA YOU'RE FROM MINNESOTA WHEN:

- You have more miles on your snow blower than your car.
- You know Ole and Lena personally.
- You design your Halloween costumes to fit over snowmobile suits.
- Children learn the four seasons are Not Winter, Almost Winter, Winter and Still Winter.
- You own more money on your snowmobile than your automobile.
- You think the opening of deer season is a national holiday.
- You have 10 favorite recipes for venison.
- Your three kitchen spices are salt, pepper and ketchup.
- You find -40 degrees to be only a mite chilly.
- You think anyone from a different state has an accent.
- You find it exciting to stare through a hole in the ice at the bottom of a lake.
- You think white rice is exotic and wild rice is for deer.
- You have attended a formal event in your best dress, finest jewelry and Sorel boots.
- and our personal favorite;
- You thought the movie Grumpy Old Men was a documentary.

Northwest Regional Job Fair '97

WEDNESDAY, MARCH 19TH
10:30 A.M. to 6:00 P.M.
NATIONAL GUARD ARMORY
THIEF RIVER FALLS, MN

DEMONSTRATIONS:
- Internet • Skillsnet
- Labor Market • Information
- Minnesota Career Information System

MINI-SESSIONS ON:
- Completion of Applications
- Interviewing Skills
- Resume & Cover Letters
- Solving Discrimination Problems
- Setting Up Interviews
- Salary Negotiations
- Job Seekers

SPONSORED BY:
- Minnesota Workforce Centers
- Northland Community & Technical College
- Thief River Falls Chamber of Commerce
- Army National Guard
- Midwest Farmworker Employment & Training
- JOBS, Inc.
- Northwest Service Cooperative

EMPLOYERS:
- Homevi, • United States Army,
- Arctic Cat • Conrad Boiler • Excel Dairy
- Occupational Development Centers
- Northern Woodwork • Dakota Clinic
- Bergstrom Electric • Digi-Key
- Independent Machine Service
- Northwest Medical Center • Polaris
- Solvay Pharmaceuticals
- U.S. Air Force • U.S Navy • U.S. Marines
- Northwest Technical Institute
- Kirkland Health Care
- Hydra Mic International

INTERNET FOR YOU

BUSINESS
E-MAIL
LEGISLATIVE ACCESS
ORGANIZATION LIBRARIES
ADVERTISE

STUDENTS
E-MAIL HOME
CAMPUS-INFO
RESEARCH
LIBRARY
CHAT GROUP

HEALTH-CARE
E-MAIL - PEERS
HOSPITAL INFO
RESEARCH SITES
BOOK REVIEW
NEWS GROUP

CALL
WIKSTROM TELEPHONE COMPANY
218-436-2922

FARMING
WEATHER
MARKETS ON-LINE
VET RESOURCES
LEGISLATION
E-MAIL

THE ARTS
MUSIC LITERATURE
ART MAGAZINE
CRAFTWORKS
HUMOR

HOME
SHOPPING
CHAT GROUP
NEWS GROUPS
GAMES
MAGAZINES

LOCAL NUMBER ACCESS

Daffodil Days scheduled for March 11-17

Daffodil Days in Pennington County will be held March 11-17.

Daffodils will become the American Cancer Society's Symbol of Hope in the fight against cancer. Daffodils are recognized as the first flower of spring and remain a symbol of hope for a longer future. The Daffodil Days campaign is the start of the American Cancer Society campaign the daffodil as its symbol of hope 37 years ago when it began its Daffodil Days fundraising efforts.

Donations for the flowers are used to further American Cancer Society research, education and service programs. Last year over $600,000 was raised from Minnesota Daffodil Days. In Pennington county about $10,000 was raised.

Jeanne Aasland has been selected as chairperson of the American Cancer Society's March Daffodil Days in Pennington county. A Thief River Falls resident, Aasland has coordinated the distribution of thousands of daffodils that will be shipped to Minnesota directly from the State of Washington.

"I'm looking forward to this year's Daffodil Days set for March 11-17 because of its past success."

Hundreds of volunteers are involved in the process of bringing the daffodils to Thief River Falls and Minnesota. Hutchinson Transfer of Thief River Falls, for example, will be donating deliveries of flowers to American Cancer Society volunteers across Minnesota.

Among other local businesses and employers are participating in the effort as well.

Individuals interested in purchasing daffodils for a minimum donation of $5 per bunch can do so at the following locations: Kraft's Foodtown, Northern State Bank, Norwest Bank, and Fire Station #1 Deli, and Super Valu.

Daffodil Days serves as a kick-off for the nationally-recognized April Crusade, which is the height of the Society's annual educational and fundraising campaign.

Today, the survival rate for cancer is one in two, and more progress is predicted as research discovers more about ways to prevent cancer and better methods for successful treatment.

Last year in Pennington county, American Cancer Society volunteers shared cancer prevention and early detection information with 4,338 people; 53 cancer patients and their families received help from the Society's programs and services; 1,000 cancers were detected during activities of Seven to American Cancer Society volunteers across Minnesota.

Through other local businesses and employers are participating in the effort as well.

Individuals interested in purchasing daffodils for a minimum donation of $5 per bunch can do so at the following locations: Kraft's Foodtown, Northern State Bank, Norwest Bank, and Fire Station #1 Deli, and Super Valu.

Daffodil Days serves as a kick-off for the nationally-recognized April Crusade, which is the height of the Society's annual educational and fundraising campaign.

Today, the survival rate for cancer is one in two, and more progress is predicted as research discovers more about ways to prevent cancer and better methods for successful treatment.

Last year in Pennington county, American Cancer Society volunteers shared cancer prevention and early detection information with 4,338 people; 53 cancer patients and their families received help from the Society's programs and services; 1,000 cancers were detected during activities of Seven to American Cancer Society volunteers across Minnesota.

Mock trial team falls to Fergus Falls.....again

Suspended for the 1996-97 season due to the cut for lack of enrollment, the Welding Technology program at Northland Community and Technical College will be offered again for the 1997-98 school year. The college is currently accepting applications in the program which will begin September 2.

Dennis Wilkens, Northland welding instructor, has been active in working with area industry to assist in providing employers with job-ready welding skills.

"Industry representatives have expressed concern over the lack of educational opportunities for skilled welders in this area," commented Wilkens said. "Two of the largest regional employers, Arctic Cat Inc. and Polaris Industries, have both approached us for support for the welding program. They have agreed to hire graduates of the program which will begin September 2."

Interested students may contact Wilkens at the welding department at 683-8800 or 1-800-959-6282, ext. 8800.

Welding program to return to Northland

Lincoln high school's young mock trial team lost another round Thursday night to Fergus Falls, losing to the regional champions only to close out the 1997 season with a 4-1 record.

It is the third time that Fergus Falls has defeated Thief River Falls in the regional championship round participating in. The two previous losses were each by a single point. Lincoln has also lost twice to Virginia in the regional championship.

Scorer of the trial Wednesday was Judge Dan Hilbert. Presiding Judge Dan Flatbook scored the trial 96-92 for Fergus Falls while attorney John Melinda L. Hansen gave the edge to Fergus Falls, 102-91.

"Fergus Falls has a very strong team and they have been in the performance again this year," said Chief Lincoln teacher coach Cal Lindberg. "But our team also did well and I was disappointed in the final score because I believe we had the better closing. I believe that Thief River Falls did well and we can take the optimism expressed to me by the Fergus Falls coach as we stand for the decision."

Lindberg said he was proud of Lincoln's team and that the team was led by Erin Shi. The team adopted a "Star for Kate" slogan in its preparation for the championship trial. There are five juniors and three sophomores on the team, which should provide an experienced base for Lincoln to participate again in the trial.

Lindberg also credited lawyer coaches Gayle Bonnett and Mike Jorgensen for much of the success of the team during the regular season and playoff seasons. He said he also appreciated the support of parents who attended many of the mock trial events this year.

The championship trial was conducted Wednesday at 7:30 p.m. in the Cozy county courtroom of Judge Dan Flatbook. The teams were to make the scheduled Tuesday date due to weather and road conditions. As a result, the judges were different than those scheduled for Tuesday, but both had experience with the mock trial program and had been familiar with the case long ago.

"There were a good cross examinations and a lot of good objections by both sides, and we were impressed," Flatbook was very fair in the way he presided," Lindberg said. "In fact, I guess we would have to say that the judges were the only ones except the mock trial and the final result. It's always more fun when you win."

Plummer S.D. lists students on honor roll

Plummer School District 628 has released the honor roll listing for its second quarter. The honorees, Ninth Grader Daniel Linder, and 10th Grader Michael Magen, received straight A's.

Honor Roll

7th grade — Kelsey Bowers, and Kyle Weiner. 8th grade — Joel Rasmussen, Shauna Grey-Small, Sarah Hogge, Lindsey Hemby, Jessica Hemby, Ashley Lundeen, Abby Lundeen. 9th grade — Jessica Seibel, 10th grade — Jennifer Galiere, Laura Kennedy, Tracy Konickmeir, Mark Lorenzen, and Jeremy Mikkelsen. 11th grade — Laurel Hagen. 12th grade — Jessica Bowers, Jessica Galiere, Joseph Linder, Catherine Rosen.

"B" Honor Roll

7th grade — Ben Boucher, Brian Felton, Jennifer McMellen, Gary Tveit, Kelsey Wiederholt. 8th grade — Shane Bergeron, Josh Bergeron, Jessica Willet, Philip Zemgel. 9th grade — Jessica Bonnet, Rebecca Buehler, Emily Fisher, Erica Hoff, Melissa Kennedy, Stephanie Lanson, Tracy Rosten, Jessica Sandberg, Jessica Tveit, Karl Vigen, Wade Wendler. 10th grade — Ellen Verhinen, and Travis Wilson. 11th grade — Jolene Arft, David Fox, Sylvia Lallier, Kyle Lorenzen, and Jon Weiner. 12th grade — Jolene Felton.

Fosses advised of growth in Forever Living

Gordon and Thelma Foss of Grygla, area sales managers for Forever Living Products, have been advised that the international company had sold more than $100 million in 1996 to $1.712 billion.

Foss is expected to reach $1 billion sales figure in 1997 with its primary product line of natural-based aloe vera and bee products. It was founded in 1978 and now has more than five million distributors in over 55 countries.

57th ANNIVERSARY SALE

KORDEL

Serving No. Minnesota for 57 Years

Pair of Brass Lamps $57

NO PAYMENTS NO INTEREST 'TIL JUNE 1997

Solid Hardwood Chairs Contemporary & Nostalgia $57 Each

The most comfortable Simmons Beauty Rest Mattress We've Found Full-Size Sets $357

Queen-Size Sets $457

King-Size Sets $657

Limited Quantities

Anniversary Special Full-Size Sets $57

La-Z-Boy Recliner
The Areas Best Selection
Highback - Button Tufted Design - Heavy Duty Nylon Fabric - 3 colors
$818
Comfort & Quality Choice of Color $277
Rocking Recliner The Ultimate Comfort $327
Anniversary Special $357
One of our Best Selling Styles, Choice of colors $377
Reclining Sofa Choice of 4 colors $397

Since 1940

KORDEL

Home Furnishings... BLOOMINGTON TO BEMIDJI!

HOME FURNISHINGS CENTER
Next to Pamida - Thief River Falls
681-3266
STORE HOURS:
Mon., Tues., Wed., Fri. 9-6; Thurs. 9-8; Sat. 9-5
Sunday Closed

KORDEL-BEMIDJI 1019 Bemidji Ave. Bemidji, MN 218-751-3671

KORDEL-HIBBING 2520 E. 23rd St. Hibbing, MN 218-262-6767

KORDEL-GRAND RAPIDS Hwy. 169 East 218-326-3351

KORDEL-INTERNATIONAL FALLS Hwy. 53 South 218-283-8973

KORDEL-VIRGINIA-EVELETH AREA Hwy. 53 South 218-749-5005

Early lead holds up for Eagles

■ Grygla-Gatzke beats Goodridge 64-53 in 31A

Early success paid late dividends for Grygla-Gatzke Tuesday as the fast-starting Eagles beat rival Goodridge 64-53 in the Sub-Section 31A boys high school basketball tournament semifinals at Lincoln High School in Thief River Falls.

Grygla-Gatzke hit nine of its first 11 shots and had a 23-6 lead two minutes into the second quarter.

Goodridge never fully recovered. The Huskies did pare the difference to 33-23 at the half and made it a four-point game in the third quarter, but they didn't have enough to complete the comeback.

It was a case of falling too far behind too early, acknowledged Goodridge coach Eric Mickelson. "We weren't moving offensively in the first half," he explained. "We weren't active away from the ball, we weren't getting open for shots."

Grygla-Gatzke, on the other hand, was having little trouble finding an open shooter. A fast break basket by Philip Brateng closed out a 16-4 first quarter that saw the Eagles hit their final six attempts in a 7-for-9 shooting performance, compared to a 1-for-9 ledger for the Huskies.

"We handled their half-court press, which gave us some good scoring opportunities," pointed out Grygla-Gatzke coach Vern Johnson. "I thought that was the big key in the ball game."

However, Johnson wasn't lulled into a false sense of security by the Eagles' game-opening success. "I wasn't fooled," he said. "I knew they (Huskies) would come back."

They did. While Jim Engelstad of Grygla-Gatzke and Benji Marquis of Goodridge squared off in a second quarter shoot-out that netted them 11 points each, the Huskies managed to trim the deficit from 17 to 10 points.

And the comeback continued when a three-point play by Darrin Arveson pulled the Huskies within 34-30 just three minutes into the second half.

Increased defensive pressure and strong rebounding kept Goodridge close through the rest of the third quarter.

"We changed our press, and that got us a few more turnovers," said Mickelson. "And we did a nice job on the boards."

A 3-point shot by Alex Anderson off an in-bounds play with just 1.8 seconds left pushed the Grygla lead back to 46-35 at the close of the third quarter.

Goodridge was still within striking range when Jared Eidelbes hit a long jumper to make it 53-47 with 2:57 remaining, but Engelstad put the Eagles back in control with a put-back/free throw three-point play, then a steal/lay-up for a 58-47 spread with 2:07 to play.

"We would make a run, and then they would pump in a couple on us," noted Mickelson. "We could never catch them."

"The kids kept their composure down the stretch," said Johnson. "They challenged us, but we managed to keep our composure and were able to hold them off."

Engelstad finished with 21 points, while Aaron Holthusen netted 13 and Anderson 11 for the Eagles. Marquis wound up with 14 points, Eidelbes 12 and Arveson 10 for the Huskies.

Grygla-Gatzke shot 53 percent from the field (25/47), while Goodridge shot only 33 percent (19/57). Both teams had trouble at the free throw line, where the Eagles were 12-for-26 and the Huskies made 9 of 20. Goodridge had a 35-29 rebound edge and topped the turnovers charts 16-15.

The outcome left the Eagles 16-6 and put the Huskies at 17-7. It was the second tournament match-up of the year between the two schools that form a fall football cooperative. Grygla-Gatzke beat Goodridge 42-37 in the Northland Community and Technical College Invitational in December.

Scoring

	1	2	3	4	T
Goodridge	4	10	12	18	53
Grygla-Gatzke	16	17	13	18	64

Goodridge - Ben Hanson 2, Chris Grabowska 8, Jared Eidelbes 12, Benji Marquis 14, Darrin Arveson 10, Jim School 7.

G-G - Derrick Gust 2, Philip Brateng 4, Alex Anderson 11, Jim Engelstad 21, Aaron Holthusen 13, Shaun Verbout 8, Cory Waling 2, Jesse Lunsetter 3.



Goodridge guard Benji Marquis brought the ball up the court against Grygla-Gatzke defender Alex Anderson Tuesday as the Huskies and Eagles squared off in the Sub-Section 31A boys high school basketball tournament semifinals at Thief River Falls' Lincoln High School gym. Grygla-Gatzke won 64-53.

W-A-O finish nets win

Warren-Alvarado-Oslo turned back an upset bid by East Grand Forks Sacred Heart with a big finish Tuesday to win the Sub-Section 31A boys high school basketball tournament doubleheader opener at Lincoln High School 55-41.

The game was deadlocked at 32-32 heading into the fourth quarter, but the Ponies out-scored the Eagles 23-9 over the final eight minutes.

Zach Johnson scored 13 points and Jerod Steer had 11 for the winners, who led 13-8 at the end of the first quarter and had a 24-20 halftime edge.

Sub-Section 31A Boys

■ Semifinals Tuesday, March 4 - (at LHS) Warren-Alvarado-Oslo 55, East Grand Forks Sacred Heart 41, Grygla-Gatzke 64, Goodridge 53.

■ Semifinals Saturday, March 8 - (at UMC) East Grand Forks Sacred Heart vs Goodridge, 6:30 p.m. (third). Warren-Alvarado-Oslo vs Grygla-Gatzke, 8:15 p.m. (championship).

Scoring

	1	2	3	4	T
EGF Sacred Heart	8	12	12	9	41
Warren-A-O	13	11	8	23	55

EGFSH - Adam Rockstad 4, Erick Nell 1, Ben Brouillard 9, Paul Slinar 7, Joh Kolrba 6, Shane Cox 8, Ben Hoiken 6.

W-A-O - Joey Kvamme 5, Evan Williams 3, Jarod Steer 11, Tim Sedlacek 4, Tim Schmiedeberg 1, Josh Gowan 2, Sam Holla 7, Tyler Solberg 9, Zach Johnson 13.

RLCC boys fall to Falcons by 69-25

Sub-Section 30A Boys

■ Semifinals Tuesday, March 4 - (at UMC) Fertile-Beltrami 69, Red Lake County Central 25, Win-E-Mac 61, Fosston 53.

■ Finals Saturday, March 8 - (at UMC) Red Lake County Central vs. Fosston (third), 1 p.m.; Fertile-Beltrami vs. Win-E-Mac (championship), 2:30 p.m.

Red Lake County Central offense, after a big night in on 81-66 first round win over Climax/Fisher, was shut down by Fertile-Beltrami Tuesday in the semifinals of the 1997 Sub-Section 30A boys high school basketball tournament at the University of Minnesota-Crookston. The Falcons rolled into the title game with a 69-25 win.

It was the second one-sided loss at the hands of the Falcons for the 6-18 Mustangs, who lost their season opener to last year's Sweet 16 state tournament runner-up 67-36.

Scoring

	1	2	3	4	T
Fertile-Beltrami	14	17	22	18	69
RLCC	4	9	5	7	25

F-B - Tim Petry 4, Max Moore 6, D.J. Molleberg 18, David Westhead 4, Ryan Solle 13, Gary Ledding 8, Brad Grunhovd 4, Jason Franklin 8, Paul Page 2, Mike Klabo 2.

RLCC - Eric Walter 2, Jarrod Johnson 2, Bob Christianson 2, Matt Hruby 2, Danny Paymont 2, Mark Loranson 5, Nick Waldal 1, Wyatt Vanloson 1, Ross Arl 2, Jimmy Dulke 6.

RLF, Tri-County win in Section 8A

Red Lake Falls and Tri-County were opening round semifinal winners Thursday in the 1997 Section 8A girls high school basketball tournament at the University of Minnesota-Crookston.

The Red Lake Falls vs. Tri-County winner will meet the Section 7A champion – either Barnum or McGregor – in the Class A state tournament quarterfinals Tuesday at 8 p.m. at Bemidji State University.

Section 8A Girls

■ Semifinals Thursday, March 6 - (at UMC) Red Lake Falls 68, Lake of the Woods 39, Tri-County 58, Win-E-Mac 42.

■ Finals Friday, March 7 - (at UMC) Lake of the Woods vs. Win-E-Mac (third), 6:30 p.m.; Red Lake Falls vs. Tri-County (championship), 8:15 p.m.

Defense, free throws carry B/G-MR past Kittson Central...

Gators shut down Wolfpack

Three quarters of defense and one quarter of free throw shooting completed a game-winning package for Badger/Greenbush-Middle River Tuesday as the Gators stopped Kittson Central 53-35 in a Sub-Section 32A boys high school basketball tournament semifinal match-up at Northland Community and Technical College.

The Badger/Greenbush-Middle River defense deserved part of the credit for 24 minutes worth of rim-rattling 4-for-34 shooting by Kittson Central, and the Gators' 12-for-14 fourth quarter free throw shooting secured a championship game appearance.

Like the Wolfpack, the Gators were slow out of the starting blocks offensively with a 6-3 lead at the end of the first quarter and a 16-13 edge at halftime. Six-for-10 free throw shooting was the only thing that kept Kittson Central in the game in the first half when Badger/Greenbush-Middle River did not step to the line.

"We knew it was going to be an even match," said Badger/Greenbush-Middle River coach Eldon Sparby, whose team edged Kittson Central 72-67 in overtime at the Thief River Falls Russ Smith Northwest Holiday Classic in December, but lost a late-February rematch 69-59. "There was a lot of pressure on both teams, and we were both playing good defense."

But while the Gators' offense showed up in the second half, the Wolfpack never got going. Short jumpers by Aaron Rislov and Matt Kujava, followed by a tip-in by Adam Holmes, opened the third quarter as the spread jumped to 22-13.

"In the second half, we told the kids to take it one minute, one play at a time," said Sparby. "We did that, and we were able to slowly pull away."

It was 29-18 at the final break, and the Gators' march to the free throw line over the final eight minutes off-set a late-game 3-point barrage by Josh Deere of the Wolfpack.

"We put them at the free throw line too many times in the first half," pointed out Sparby. "We told the kids at halftime, no stupid fouls, and that we needed to draw some fouls and shoot some free throws ourselves."

Jed Geer came off the bench to help accomplish the latter goal, mentioned Sparby, with his foul-drawing work around the basket.

Much of the Gators' defensive attention was given to Deere on the outside and Ben Diamond on the inside. A 5-10 junior, Deere was limited to nine points through three quarters before lighting it up with four fourth quarter threes en route to a game-high 24 points. With Holmes drawing the defensive assignment, Diamond, a 6-2 senior, netted only 5 points. Holmes, a 6-3 junior, had seven of the Gators' nine blocked shots.

"We tried to take away their perimeter game – they're a good 3-point shooting team – and control the inside," said Sparby. "We did a pretty good job."

(Continued On Page 10)

RVs
BOATS
SPORTING GOODS
MODEL TRAIN DISPLAYS
SADDLERY
HOME IMPROVEMENT
CRAFTS
ART, FOOD, MOBILE HOME
PHOTOGRAPHY
NATIONAL GUARD DISPLAY
AND MUCH, MUCH MORE...
SOMETHING FOR EVERYONE · HUCK OLSON MEMORIAL CIVIC CENTER
THIEF RIVER FALLS TIMES HOME, SPORT AND FAMILY SHOW
COME AND SEE!!!
REGISTER FOR WEEKEND IN MINNEAPOLIS
SATURDAY APRIL 5TH 10 A.M.-6 P.M.
SUNDAY APRIL 6TH 10 A.M.-5 P.M.
LARGEST SHOW YET!

LOSE UP TO 10 POUNDS IN 3 DAYS!
All Natural T-LITE®
With Chromium Picolinate
Available At Thrifty White Drug & Pamida Pharmacy, In Thief River Falls

NORTH COUNTRY TOURS
TOUR UPDATE
March 20 - 25 BRANSON FANFEST 6 DAYS & 5 NIGHTS
April 30 - May 2 WINNIPEG TRIP 3 DAYS & 2 NIGHTS
Oct. 22-31 NASHVILLE, MEMPHIS & BRANSON 10 DAYS & 9 NIGHTS • INCLUDES: GRAND OLE OPRY, GRACELAND PLUS MUCH MORE!
For itineraries on the above trip or to be added to our mailing list call or write to:
NORTH COUNTRY TOURS
P.O. Box 2077, Bemidji, MN 56619
467-3351 (Solway) or 1-800-322-8494

CERTIFIED PUBLIC ACCOUNTANT
STEVEN R. OLSON
• Accounting
• Income Tax
218-681-6977
2017 Hwy. 59 So.
CHAMBER OF COMMERCE BLDG.
T.R. FALLS, MN
Office Hours: Mon. - Fri. 8:00 A.M. - 5:00 P.M.
STEVEN R. OLSON

The Times
THE CENTER FOR CREATIVE PRINTING
• Quick Service
• Helpful Staff
• Accessible Location
• Convenient Hours
324 Main Avenue North
Thief River Falls, MN 56701
218-681-4450


WINTER RULES
When can you catch a new Ski-Doo sled?
SPRING BREAK '98
Get in Spring Break, going on now at your participating Ski-Doo dealer and make your best deal! But hurry! There's limited availability on select '98 models and special edition sleds that are only available during Spring Break. It all ends April 30, 1997.
ski-doo
1997 MODELS CLOSE-OUT PRICED
25% OFF ALL IN STOCK CLOTHING!!
S & J SPORTS, INC.
Highways 11 & 32, Greenbush
218-782-2986 • 1-800-569-8114



Badger/Greenbush-Middle River defender Andy Schenkey worked against Blake Elhard of Kittson Central during Tuesday's Sub-Section 32A boys high school basketball tournament semifinal game at Northland Community and Technical College. The Gators beat the Wolfpack 53-35.

Tri-County boys win 32A semifinal game

Tri-County bolted to a 20-point first quarter lead and cruised to a 90-73 win over Stephen-Argyle Tuesday in the second half of the Sub-Section 32A boys high school basketball tournament semifinals played at Northland Community and Technical College.

A half-dozen 3-point baskets were part of the early barrage as the Wildcats out-scored the Storm 28-8 in the first eight minutes. It was 49-31 at halftime and 63-53 through three quarters.

Tryg Spilde and Seth Olson both had 28-point games for the winners. Spilde was a busy 13-for-19 at the free throw line, while Olson knocked down five 3-pointers. It was a triple-double night for Spilde, a 5-9 junior, who also pulled down 11 rebounds and was credited with 10 assists.

Stephen-Argyle had a 1-2 attack of its own as Jamie Morberg matched Spilde and Olson with 28 points and Brian Stoltman had 21. Morberg hit six times from 3-point range.

Kittson Central was 38-for-19 from the field (57 percent), which included 10-for-15 shooting from 3-point range, and made 24 of 33 free throw attempts. Stephen-Argyle was 26-for-61 from the floor (41 percent) and 13-for-21 at the line. The winners had a 37-33 rebound advantage, and also had more turnovers, 13-12.

Sub-Section 32A Boys

■ Semifinals Tuesday, March 4 - (at NCTC) Badger/Greenbush-Middle River 53, Kittson Central 35, Tri-County 90, Stephen-Argyle 73.

■ Finals Saturday, March 8 - (at NCTC) Kittson Central vs. Stephen-Argyle, 6:30 p.m. (third); Badger/Greenbush-Middle River vs. Tri-County, 8:15 p.m. (championship).

Scoring

	1	2	3	4	T
Stephen-Argyle	8	23	22	20	73
Tri-County	28	21	14	27	90

S-A - Mike Crummy 9, Jamie Morberg 28, Brian Stoltman 21, Nolan Lubarski 11, Ryan Kazmierczak 4.

T-C - Kyle Folland 0, Tryg Spilde 28, Bill Vig 11, Seth Olson 28, Paul Kazmierczak 3, Jon [illegible] 3, Luke Freeman 6.

YOUTH WRESTLING

Thirty-four members of the Thief River Falls youth program participated in the 13th annual Oklee Wrestler Open Thursday.

TRF Results

■ Kindergarten/preschool 34 pounds - Jacoby Bergeron, second, 3-3 (season record); 40 pounds - Jake Muzzy, first, 3-0; 48 pounds - Meagan Abrahamson, first, 10-1; 53 pounds - Kevin Fynboh, first, 3-0.

■ First grade 44 pounds - Stevie Devitt, second, 4-4; 52 pounds - Dylan Johnson, second, 2-2; 62 pounds - Daniel Nelson, fourth, 0-3; 64 pounds - Billy Mattison, first, 10-1.

■ Second grade 56 pounds - Brandon Klade, third, 2-3; 56 pounds - Brian Anderson, first, 11-2; 60 pounds - Sean Sorteberg, first, 4-0; Garrett Schroeder, second, 2-1; 63 pounds - Tyson Panek, second, 2-1; 65 pounds - Zack Johnson, first, 3-0; 67 pounds - Andrew Paralla, second, 0-4; 109 pounds - Andrew Blacklance, first, 2-5.

■ Third grade 72 pounds - Daniel LeDuc, first, 15-2; 75 pounds - Manuel Paralla, third, 1-4; 85 pounds - Mike Mattison, first, 8-1; 86 pounds - Justin Brooks, second, 2-2.

■ Fourth grade 56 pounds - Josh Haveland, second, 1-1; 65 pounds - Zachary Johnson, second, 2-3; Tate Sorvig, third, 0-2; 81 pounds - Thon Abrahamson, second, 11-2; 102 pounds - Adam Lian, third, 6-1; 115 pounds - Lance Klaven, second, 1-1; 119 pounds - Ryan Lee, third, 0-2; 129 pounds - Ben Poissant, first, 4-2.

■ Fifth grade 63 pounds - Chris Bergeron, second, 2-1; 69 pounds - Ryan Mattison, second, 1-6; 101 pounds - Mike Westlake, second, 2-2.

■ Sixth grade 69 pounds - Colt Bergeron, first, 15-2; 76 pounds - Jeremy Anderson, first, 10-2; 114 pounds - Ryan Poissant, fourth, 2-4.

North Border picks all-conference girls

North Border girls all-conference high school basketball team was announced this week.

North Border All-Conference

Roseau - Megan Taylor, Sarah Lundbohm, Cathy Golzianan. Badger/Greenbush-Middle River - Nikki Wahl, Tiffany Hagen, Stefanie Sparby. Goodridge/Grygla-Gatzke - Jenny Johnson. Warroad - Katy Marvin, Bridgette Boucha, Lisa Fry. Lake of the Woods - Kimi Bingdon, Ellie Wettel.

North Sub-Section 8AAA boys...

Prowlers beaten by Pirates 65-54

Fergus Falls defeated Detroit Lakes 69-55 and Crookston stopped Thief River Falls 65-54 Thursday in the opening round North Sub-Section 8AAA boys high school basketball tournament semifinals at Moorhead State University.

The Otters and Pirates meet in the finals tonight (Saturday), with the winner taking on the South champion in the Section 8AAA championship game Saturday, March 15, at St. Cloud State University.

Crookston, ahead 20-15 at the end of the first quarter, pulled away from Thief River Falls with a 16-5 second quarter blitz that made it 36-20 at halftime.

Trailing by as many as 20 points, the Prowlers managed to chop the difference to 47-38 before the third quarter ended, and twice were back within five in the fourth quarter at 47-42 and 49-44 before the comeback ran out of steam.

"We had a real bad first half," said Thief River Falls coach Scott Brekke. "I don't believe we were ready to play. We didn't come out ready to go."

The Prowlers' play improved in the second half, according to Brekke. "We made a good run," he said. "I was happy with the second half effort."

Thief River Falls' season ended at 7-16, and completed a three-game sweep over the Prowlers for the Pirates, who won 61-50 and 57-48 regular season decisions.

Both teams showed offensive balance. Nick Brorson scored 15 points, while Geralyn Moen and Dustin Uttermark netted 11 each to lead the Pirates. Jeremy Swanson scored 15 points, Courtney Skjerven 14 and Jared Brandt 13 for the Prowlers. Brandt (8) and Skjerven (6) – the Prowlers' only seniors – also combined for 14 rebounds.

Thief River Falls shot only 28 percent from the field (15/53), but did hit 22 of 29 free throws. Crookston shot 45 percent from the floor (23/51) and went 17-for-22 at the line. The Pirates out-rebounded the Prowlers 32-27, and also had more turnovers, 14-11.

North Sub-Section 8AAA Boys

■ Semifinals Thursday, March 6 - (at MSU) Fergus Falls 69, Detroit Lakes 55, Crookston 65, Thief River Falls 54.

■ Championship Friday, March 7 - (at MSU) Fergus Falls vs. Crookston, 7 p.m.

Scoring

	1	2	3	4	T
Thief River Falls	15	5	18	16	54
Crookston	20	16	11	18	65

TRF - Jeremy Swanson 15, Anthony Handricks 5, Kyle Welerworth 2, Michael Morris 5, Jared Brandt 13, Courtney Skjerven 14.

Crookston - Jeremy Vosler 9, Nick Brorson 15, Jason Kuehn 2, Ryan Palm 2, Ryan Westrom 6, Geralyn Moen 11, Dustin Uttermark 11, Aaron Reitmaier 4, Troy Meeker 2.

TRF wrestling list was incomplete

It was reported earlier that Thief River Falls senior Luke Davis, the Section 8AA champion at 152 pounds, was the Prowlers' first state high school wrestling tournament qualifier since his brother, Joel Davis, in 1992.

Thief River Falls actually had two state tournament qualifiers that season, with Joel Davis, a Region 8AA champion at 125 pounds, being joined by Matt Kaushagen, a Region 8AA runner-up at 160. Joel Davis wound up with a fifth place state tournament finish that year.

In 1991, Thief River Falls had three state tournament qualifiers in Joel Fremstad (103), Blaine Parish (112) and Kaushagen (160) – all three Region 8AA second place finishers. They were the first state tournament qualifiers since Dan Hallstrom in 1977 for the program that was dropped after the 1978-79 season and was re-instated in 1978-88.

Gators shut down Wolfpack

(Continued From Page 9)

The Gators showed box score balance with Kujava netting 14 points, Holmes 13 and Jeremy Vacura 10.

Badger/Greenbush-Middle River was 19-for-49 from the field (39 percent) and 15-for-for-20 at the line. Kittson Central finished 10-for-53 from the floor (19 percent) and 10-for-16 at the line. The winners out-rebounded the Wolfpack 32-25 and topped the turnover charts 11-10.

The win improved the Gators' record to 14-10.

Scoring

	1	2	3	4	T
B/G-Middle River	6	10	13	24	53
Kittson Central	3	10	5	17	35

B/G-MR - Jeremy Vacura 10, Shane Nelson 2, Matt Kujava 14, Andy Schenkey 4, Jed Geer 6, Aaron Rislov 4, Adam Homes 13.

KC - Josh Deere 24, Nate Bowman 4, Casey Langen 2, Ben Diamond 5.

TRF freshmen boys finish schedule 8-11

A 41-39 win over Detroit Lakes Saturday (March 1) closed out an 8-11 season for the 1996-97 Thief River Falls freshman boys high school basketball team.

Zach Bosh scored 15 points to lead the winners, who led at the quarter stops 10-8, 21-13 and 27-26.

Your Newspaper is a Living Textbook!

NOTICE OF ANNUAL MEETING
PLUMMER CO-OP CREAMERY
SAT., MARCH 22, 1:00 P.M
AT THE
PLUMMER COMMUNITY HALL
The purpose of the meeting will be to hear the financial report for the year 1996; to elect two three-year term directors and any other business that may properly come up before the meeting.
Door prizes will be given and lunch will be served following the meeting.
Jerry Gerardy, Secretary

ATTENTION SHAREHOLDERS
Of ARCTIC CAT And POLARIS
Or [illegible] any
– Check [illegible] Or Selling
– Lower Minimum Commissions
– Great, Friendly Service
John G. Kinnard & Co.
INVESTMENT SECURITIES
213 LaBree Ave. North, Suite 203
Thief River Falls, MN 56701
218-681-3983 or 800-768-1869
Member SIPC
Dave Clausen

ADVANCE SIGN CO.
CUSTOM TRADE SHOW BANNERS
2'X4' $49.95 All Sizes Are Available
~ 218-681-1973 ~
200 Barzen Ave. • Thief River Falls, MN

NORTHLAND BUILDINGS, INC.
1-800-736-4510
SPRING SALE!
PRICE THAW
24 x 24 x 8 GARAGE
(Not Pictured)
$4,575
Completely Erected on Your Level Site!
Local Representative: ST. CLOUD SALES CENTER
Call For Today For FREE Literature: 1-800-736-4510
SOFB1

Thanks To Our Up-To-Date Typesetting System . . .
The Times is able to offer top quality, attractive printing in every shape and style. And, the best news yet is that the time saving features of our up-to-date system add up to savings for you!
Let Us Quote Your Next Printing Job . . .
We can save you money, while retaining the high quality you demand. Let us help you produce effective and attractive designs for your letterheads, envelopes, brochures, booklets, menus, placemats, forms, note paper, signs, advertisements, envelope stuffers, inserts and much more.
The Times • Northern Watch & Commercial Print Shop
324 Main Avenue North Thief River Falls, MN
681-4450


The Clear Value.
SAVE $10 when you buy two multipacks (6 pair) of CIBA Vision® SOFT CONTACT LENSES!
SAVE $25 on purchase of 4 multipacks!
Ask about this Ciba Rebate Offer!
NewVue® Visitint Disposables........ $49.98* (2 multipacks)
NewVue® SoftColors Disposables.... $69.98* (2 multipacks)
Focus® Visitint Soft Contacts.......... $89.98* (2 multipacks)
Lenses for monthly replacement
Focus® Toric Soft Contacts.......... $129.98* (2 multipacks)
Lenses for Astigmatism
Eye Examinations Available by Doctor of Optometry
free! One month supply of CibaVision PureEyes, QuickCare or Solo Care lens care solutions!
Midwest Vision Centers
Thief River Falls • 681-5506

ST. BERNARD'S WYD YOUTH THIEF RIVER FALLS, MN
BINGO! BINGO! BINGO!
SUNDAY, MARCH 16, 1997 • 2:00 P.M.
ST. BERNARD'S CHURCH BASEMENT
117 Knight Ave. North, Thief River Falls, MN
20 GAMES...PRIZES INCLUDE: CASH, HAMS, GIFT CERTIFICATES
Help Support Youth Attending World Youth Day in Paris, France - August 1997!

Shooting Star Casino & Lodge, Mahnomen, MN — LEAVE FROM FLOYD B. FOR GROUP OR PRIVATE PARTY INFORMATION CALL 681-6818
WEDNESDAY, MAR. 12TH
$20 TRANS. FEE —RECEIVE $25 IN GAMING COINS ON ARRIVAL AT CASINO
PLUS FREE BREAKFAST COMPLIMENTS OF RANDY!
LEAVE THIEF RIVER FALLS AT 9:00 A.M. FROM FLOYD B. OLSON PARK
FOR INFORMATION ON SPECIAL GROUPS, BIRTHDAYS, ANNIVERSARIES, ETC. CALL
CARPENTER CHARTER, INC.
CALL FOR DETAILS & RESERVATIONS — 681-6818

DINNER/DANCE
SATURDAY, MARCH 8TH
Dinner: 5:00-7 P.M. • Dance: 8:30 P.M.-12:30 A.M.
Music By: "CATHY ERICKSON"
BAR BINGO
• Tues., Thurs. & Fri. 5-6:30 P.M. • Sat. 3-4:30 P.M.
Members & Guests Welcome
EAGLES CLUB
THIEF RIVER FALLS

DAILY DRAWINGS
Monday-Saturday 6 p.m.
For Members - Must Register To Win
BAR BINGO
BACK BY POPULAR DEMAND...
77TH BIRTHDAY CELEBRATION FRIDAY, MARCH 14TH
DINING ROOM IS CLOSED TO THE PUBLIC!
MEAL FOR MEMBERS WILL BE AVAILABLE!
EVERYONE WELCOME!
PULL TABS
AMERICAN LEGION
POST # 117 • THIEF RIVER FALLS • 681-1341

ST. HILAIRE FIRE DEPARTMENT FUND-RAISING
SPAGHETTI SUPPER
Sat., Mar. 15
4-8 P.M.
ACTIVITY CENTER
St. Hilaire, MN
Adults: $4.00
Children: $3.00
All You Can Eat!
All Funds Raised Will Be Matched By The St. Hilaire Community Club.

RIVER ROAD CASINO
WEEKLY SCHEDULE
Senior Day Continues...
Tuesdays 8:30 A.M. - 2:00 P.M. Along With Free Senior Blackjack Tournaments
FREE
VIDEO POKER TOURNAMENT
Tuesdays
Blackjack Tournament
Wednesdays
NEW
Money Machine
- Hourly Drawings -
Wed., 8:30 a.m. - 4:00 P.M.
Sat., 4:00 P.M. - Midnight
Celebrate the Irish Spirit!
WITH THE RIVER ROAD CASINO
MONDAY, MARCH 17
FREE PULL TABS FOR EVERYONE AT THE DOOR!!
Hourly Drawings from 8:00 A.M. to Midnight for the MONEY MACHINE
RIVER ROAD CASINO
OPEN 7 DAYS A WEEK
Tues. 8:30 AM-1:00 AM
24 Hours Beg. Wed. 8:30 AM-Monday 1:00 AM
Casino: (218) 681-4062
Location: 8 Miles South of Thief River Falls, MN on Hwy. 59
Owned & Operated by the Red Lake Band of Chippewa Indians

Old-Fashioned Country Church Supper
OAK RIDGE LUTHERAN CHURCH
7 Miles West From Thief River Falls On Hwy. #1, 1 Mile North
Saturday, March 15
Serving 4-7 p.m.
12 to Adults: $5.00
5 to 11 Yr.: $3.00
Under 5: $1.00
Ham, Cheesy Escalloped Potatoes, Corn, Deviled Eggs, Jello, Home-Baked Bread, Pickles, Pumpkin/Apple Pie, Coffee, Milk
All Proceeds Go To Sponsor Kids To Camp.
Co-Sponsored by A.A.L. Branch #7453

DANCE
Saturday, Mar. 8 • 9-1
"ZERO TOLERANCE"
Sunday, Mar. 9 • 9-1
"MARSHALL JONES"
DINING ROOM SPECIALS
PRIME RIB: KING CUT... $12.95
QUEEN CUT... $10.95
WALLEYE... $8.95
MEALS SERVED STARTING AT 5 P.M. ON FRI. & SAT. AND 6 P.M. ON SUN.
BOOKING PARTIES & WEDDING DANCES!
DW's Dining & Dancing Inc.
378-4124
Hwy. 219 Goodridge, MN

Galaxy twin
24 Hour Information Line Call 681-3945
GALAXY I
SHOWTIMES
FRI. & SAT. 7 & 9 P.M.; SUN.-THURS. 8 P.M.
TUES. BARGAIN NIGHT
BACK ON THE BIG SCREEN.
MARK HAMILL HARRISON FORD
STAR WARS
GALAXY II
SHOWTIMES
FRI. & SAT. 7 & 9 P.M.; SUN.-THURS. 8 P.M.
TUES. BARGAIN NIGHT
PIERCE BROSNAN LINDA HAMILTON
DANTE'S PEAK

Rural education video conference about technology

"Rural Education and the Information Highway: Making Connections, Building Community" is the title of an interactive video conference to be presented Tuesday, March 25, from 1 to 2:30 p.m. in Room 131 at Northland Community and Technical College in Thief River Falls.

School District 564 community education department is sponsoring the conference which will teach proven technology strategies for rural schools and communities and how to mobilize community resources.

Guest panelists will be Dr. Harriet Pearce, superintendent of schools in Pilot Grove, MD; Kaye Braaten, service representative; FCC chairman Reed Hundt; Secretary of Agriculture Dan Glickman; and Florida Public Service Commissioner Julie Johnson.

Special appearances will also be made by President Bill Clinton and Secretary of Education Richard Riley.

Educators, government officials and business and community leaders will learn about creating affordable access, technical assistance, assessments, developing strategies, recent federal laws, reasons for rural businesses to support initiatives and other topics.

Advance registration is encouraged as the size of the room restricts the attendance to 40 people.

For more information or to register call the School District 564 community education department at 681-8740.

Potato stocks 29% above 1996 levels

Fall potatoes in Minnesota storages totaled 13.2 million hundredweight, 29 percent above the 1996 levels. Breakdown of stocks by type indicate 14 percent red, 16 percent white and 70 percent russet.

Stocks in the Minnesota-North Dakota Red River Valley totaled 18.3 million hundredweight, 15 percent above 1996. The Minnesota portion of the Red River Valley accounted for 4.5 million hundredweight of the potatoes in storage. Potato stocks in the Valley include 18 percent red, 31 percent white and 51 percent russet.

The 15 major potato states held 220 million hundredweight of potatoes February 1, up 17 percent from a year earlier and nine percent above 1995. Storage accounted for 50 percent of 1996 fall production in th storage states, up two points from last year. Stocks by type were three percent reds, 15 percent whites and 82 percent russets with more russets and fewer whites than a year ago.

Disappearance from the start of harvest to February 1 was 221 million hundredweight of potatoes, up eight percent from the same period a year earlier and seven percent above two years ago. Processing gained six percent to 109 million hundredweight so far this season and was 11 percent above two years ago.

Brandt and Kopari student Rotarians


Jared Brandt


Paul Kopari

Lincoln high school seniors Jared Brandt and Paul Kopari are serving as student Rotarians with the Thief River Falls Rotary Club during the month of March.

They will attend the Monday noon dinner meetings of the club at the Best Western Inn and report on activities for the week at Lincoln.

Jared is the son of Ken and Joyce Proschheiser and is 17 years old. He has participated in football, basketball and band in grades 9-12, in track in grades 9 and 10 and in golf in grade 11.

A member of the National Honor Society for the second year, Jared is also an academic letter recipient.

He has earned the Eagle award in the Boy Scout program and is a member of his church youth group. Hobbies and interests include sports, hunting and fishing, reading, camping and snowmobiling.

This fall he plans to attend college with a view toward a degree in engineering.

Paul, 18, is the son of John and Joyce Kopari and has two sisters, Nicole, 16 and Brenda, 12. He has carried a 4.0 grade point average through four years at Lincoln, is a member of the National Honor Society, an academic letter winner, was an Academic All-State recipient for three years and received a National Academic Scholarship from MTU. He participated on the Math Counts team for one year and is listed in *Who's Who Among American High School Students.*

Paul has been involved in varsity football three years and was captain in 1996, and was in varsity basketball, track and golf two years each. He wrestled one year and has been in the weight lifting program five years. A five-year piano student, he earned a gold cup through the National Federation of Music Educators competition.

An Envirothon team member two years, he also participated in the Close-Up program and Project-4-Teens. He has been a leader at Camp Courage and a Luther League member at Trinity Lutheran Church as well as doing part-time work as a carpenter's assistant and at Pizza Hut and Michelle's Draperies.

Hobbies and interests include downhill skiing, canoeing, rock climbing, mountain biking, hiking, pets, hunting, computers and clay sculpting. He plans to attend Michigan Tech University to major in mechanical engineering.

Red Lake-Pennington DHIA report released

Red Lake-Pennington Dairy Herd Improvement Association (DHIA) report for January shows the Richard Dummer herd again leading the association in production based on value of product per cow.

The Dummer herd of 87 cows, 91 percent of which was in milk, averaged 77 pounds of milk, 2.4 pounds of butterfat and 2.5 pounds of protein per day during the month.

Percentage of cows in milk is important since averages include all cows in the herd, not just those in production. This procedure is followed to give the dairyman a record of the herd's earning power for the month.

Second place herd was that of Todd and Jay Johnston where 84 percent of the 73-cow herd was on test and averaged 70 pounds of milk, 2.5 pounds of butterfat and 2.2 pounds of protein.

Third place herd was owned by Mylo Carlson which averaged 68 pounds of milk, 2.5 pounds of butterfat and 2.1 pounds of protein. Ninety-two per cent of the 66-cow herd was in milk.

Other herds listed in the top 15 include the following with the name of the producer, number of cows in the herd, pounds of milk, pounds of butterfat and pounds of protein listed respectively:

Northwest Agricultural Experiment Station (large cow herd), 47, 87%, 67, 2.5 and 2.1;

Northwest Agricultural Experiment Station (small cow herd), 64, 86%, 67, 2.5 and 2.1.

Walter Bros. Farm, 169, 89%, 63, 2.1 and 2.0;

Lyle Swanson, 45, 78%, 62, 2.4 and 1.9;

Mark Hanson, 57, 86%, 62, 2.2 and 1.9;

Tom Willett, 51, 80%, 61, 1.9 and 1.9;

Wayne Nelson, 40, 90%, 61, 2.0 and 1.9;

Dale Rupprecht, 9, 100%, 59, 2.1 and 1.9;

L & R Dairy, 184, 88%, 58, 2.2 and 1.8;

Greg Zak, 76, 86%, 58, 2.2 and 1.8;

Steve Nelson, 59, 86%, 57, 2.1 and 1.8; and

Gerald and Loretta Visser, 75, 95%, 56, 2.0 and 1.7;

OLD TIME MUSIC!
WEDNESDAY, MAR. 12TH
1:00 - 4:00 P.M.
"VERN ROGALLA"
MUNICIPAL LIQUOR STORE
964-5220 St. Hilaire, MN

NEW BEGINNINGS AT THE FARMER DELL!
SPECIALS
MONDAY-Stir Fry
TUESDAY-Chef Roger's Choice
WEDNESDAY-Mexican Night
THURSDAY-Our Famous "Chicken Special"
FRIDAY-Torsk W/Baby Scallops
SATURDAY-The Hendrickson Selection
Farmer Dell Steakhouse & Lounge
Argyle, MN 1-800-238-4759

Scholarships available to farm students

Students who are from northwest Minnesota farm or ranch families or plan on pursuing a career in agriculture and will be entering college this fall may apply for one of two $500 scholarships being offered by Farm Credit Services of Grand Forks, ND.

Applicants must be residents of Kittson, Roseau, Marshall, Polk, Pennington, Red Lake, Lake of the Woods, Beltrami, Clearwater or Koochiching counties. Selection will be based on academic record, personal attributes, vocational promise, leadership and financial need.

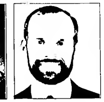
Application forms may be received from high school guidance offices, local Farm Credit offices or by writing to Sharon Bergsgard, FCS of Grand Forks, P.O. Box 1357, Grand Forks, ND 58206-1357. Deadline for submitting applications is April 1.

CW CROOKSTON WELDING AND MACHINE INC. NAPA
THE BLASTER "The Frozen Pipe Solver" for thawing of:
• Stock Drinkers • Culverts • WATERLINES • Plastic • Copper • Ductile • Septic Tanks • Sewage Ejectors
Highway 75 South • Crookston, MN 56716
(218) 281-6911 (800) 569-1309

SOUTH DAKOTA CASINO TOUR
MARCH 17 & 18
HANKINSON & WATERTOWN, SD, 2 DAYS & 1 NIGHT
LEAVES THIEF RIVER FALLS AT 8 A.M.
PAY $55 GET $60 BACK–
PLUS FREE ROOM & MANY OTHER GAMING COUPONS
For itineraries on the above trip or to be added to our mailing list call or write to:
NORTH COUNTRY TOURS
P.O. Box 2077, Bemidji, MN 56619
467-3351 (Solway) or 1-800-322-8494

0-50 THOUSAND. GUARANTEED.
Your Hometown GM Dealer
NORTHERN MOTORS, INC.
HIGHWAY 1 & 59 WEST • THIEF RIVER FALLS, MN 681-4820
GM Goodwrench Service


Lori Ranum


Dr. Michael Luepke


Marilyn Bellsle

Viking mission conference will conclude on Sunday

"Declare His Story Among the Nations" is the theme of the Viking Covenant Church missions conference which began Tuesday and will conclude this weekend.

Speaking tonight (Saturday, March 8) at 7:30 p.m. will be Lori Ranum, who has represented the Evangelical Free Church in Japan missions. She has been on home assignment in the past year but will soon be returning to her teaching duties in Japan.

At a combined Sunday school and morning worship service Sunday at 10:30 a.m., Dr. Michael Luepke will be the guest speaker.

Dr. Luepke was called for medical missionary service in Zaire, Africa, and arrived there in 1989. He has been involved in many aspects of the medical profession including supervising the maternity department of Karawa Hospital from 1993 through 1996.

"Zaire continues to present a great challenge for the church to minister to a great majority of the people with physical and spiritual needs," he says.

Concluding event of the conference will be a potluck supper at 6 p.m. Sunday, March 9, when Covenant Women Founders Day will be observed. Speaker will be former TEAM missionary Marilyn (Niewoehner) Belisle of Stephen who spent several years as a nurse at the Oasis Hospital in the United Arab Emirates.

Special music will be presented at all of the services with fellowship and refreshments to follow the evening service Saturday.

Opening the conference on Tuesday evening was Rev. Gary Carlson who was first called to missionary service in Japan in 1983.

Friday, March 7, at 7:30 p.m. the speaker was Rev. Rodger Anderson of Roseau who has served in several capacities in the ministry, including three and one-half years on the mission field in Unalakleet, Alaska.

All of the mission sessions are open to the public.

USDA fund boosts rural development

A three-year, $300 million effort by the U.S. Department of Agriculture to pump new life into the nation's rural economy will deliver an additional $1,981,000 for rural development in Minnesota in 1997.

The money is being provided under the Fund for Rural America, a rural economic program with goals ranging from assisting beginning and disadvantaged farmers to providing housing for low-income rural people.

The new USDA fund will distribute $100 million annually for rural development programs nationally during the next three years.

Robert M. Kleven, community development manager for USDA Rural Development in Thief River Falls, said Minnesota's portion of the fund will help jump-start some of the more distressed rural areas of the state.

State director Janice Daley noted that "Whether it means replacing dilapidated rural housing, extending clean drinking water to rural people or getting rural schools connected to the Information Superhighway, the fund will help make rural Minnesota a better place to live."

Kleven said the fund will provide $1,981,000 to USDA Rural Development for loans to help low-income people construct or repair rural homes. It will also allocate $9.1 million to USDA's Water 2000 Initiative this year, which will provide 36,000 families with clean drinking water. These water funds have not yet been allocated to states.

On a national basis the fund will construct or rehabilitate 3,000 single family homes for low-income rural residents and provide information technology to advance education opportunities to more than 175,000 students and provide health care access for 400,000 rural residents.

One-third of the fund will be used for rural development programs and another third for research projects that benefit rural areas. Secretary of Agriculture Dan Glickman will allocate the remaining third for either rural development or research, depending on need.

This year Secretary Glickman is allocating $20.5 million for rural development and $12.8 million for research, pushing the total research fund to $46 million for 1997. Research funds will be awarded on a competitive basis to those projects that show the most promise of creating new rural jobs, improving the competitiveness of rural areas in the global economy and improving the rural environment, among other goals, according to director Daley.

OUR ADVERTISERS SAVE YOU MONEY!

GRADUATES
Now Is The Time To Order Your Announcements, And Thank-You Notes
Class of 1997
Your Picture Here
Jane Ann Doe
Add That Personal Touch By Creating Your Own Graduation Announcements
Stop In And See The Graduation Samples On Display
Save An Additional 10% On Your Announcement Order If Placed By Friday, March 28
ORDERS CAN BE PLACED IN PERSON BETWEEN 8 A.M. & 5 P.M. AT
The Times • NORTHERN WATCH & Commercial Print Shop
324 Main Ave. N. • Thief River Falls, MN 56701 • (218) 681-4450

Snow Removal
Retrieve Bales
In Deep Snow
Take Down Snowbanks
Call 681-7259

GRANDPA (RETIRED)
We Insure Farm Dwellings, Autos, Outbuildings & Personal Property
Homeowner's Coverage For Dwellings In Town
Prompt Adjusting Service
Free Woodburning Inspections
BRAY GENTILLY MUTUAL INS. CO.
Locally Owned—Serving Policyholders Since 1900
P.O. Box 205, R. L. Falls, MN 56750 253-2252

Northern Watch Is Looking For Feature Stories
The Northern Watch is looking for suggestions or stories that would be of interest to our readers. Story suggestions may be about an individual or organization recognized for an achievement or accomplishment, unusual hobbies or collections, volunteers or persons who have done something outstanding or have made a difference.
Send your suggestions to Amy Branscomb at: The Northern Watch, PO Box 100, Thief River Falls, MN 56701; e-mail to trtimes@northernnet.com; or call 218-681-4450.

THE CLASSIFIEDS

Miscellaneous

DOG PROBLEMS? Diane Rich, trainer to the stars, step-by-step, easy to follow dog training video. Only $19.99 plus $3.00 shipping and handling. Allow 2-4 weeks delivery please. Send check or money order to JB Video, 97 Countryside, Thief River Falls, MN 56701 PF4t22p

Sawdust Sam
Better signs...fast!
COMPUTER SIGN SERVICE
Computer Lettering, Graphics & Logos, Posters, Banners, Show Cards & Magnetic Signs, Vehicle & Fleet Markings & Decals, Do It Yourself Pre Spaced Vinyl Lettering
Straight Copy One Color Pickup Door Size Starting at $29.00
Rt. 3, Box 180, Red Lake Falls, MN
(218) 964-5466
or 800-328-0321 for details.

FOR SALE- 97 Arctic Cat leather jacket, 2 weeks old, $190.00. Call after 4 p.m., 681-5324 or 7592 P4t21p

BAHAMA CRUISE! 5 days/4 nights, underbooked! Must sell! $299/couple. Limited tickets. 1-800-935-9999, ext 4800 P12t22p

FOR SALE- 24'x24' garage to be moved, nice condition, phone 218-745-5788 P4t23p

FOR SALE- Gooseneck trailer, 8'x22', wood decking, in nice condition, good for hauling hay, 796-5327 F2t20p

PREPARE FOR the flood for your homes and businesses. WATERMASTER floating pumps, high capacity of (40,000 GPH), light weight, self-priming with reliable 5 h.p. Honda engine. Comes with 400 ft. hose, 6 in. diameter discharge hose. 218-690-4222 16t35c

FOR SALE- Large wood building, 67'x42', full basement, well insulated, in Newfolden MN. Evenings call 874-6481, 874-4611 or 449-3235, days call 874-6441 or 874-6155. Reserve the right to accept or reject any or all bids F6ttfc

FOR SALE- Brother word processor. Includes spreadsheet and business letter software, call 681-1044 1t20p

YOUR INDEPENDENT HERBALIFE DISTRIBUTOR
FOR PRODUCTS CALL
218-597-2774

FOR SALE- Electric motors, 1/4 h.p. to 7-1/2 h.p. See us for all your electric motor needs. Fleet Supply Call 681-2850 47tfc

THE MOST Realistic Fantasy Sports Leagues available, are now forming for Major League Baseball & Nascar Auto Racing, with giant cash prizes. For FREE information call toll free: 1-800-464-0588 Ext. 7238 PF6t22p

FOR SALE- Lowrey "Teenie Genie" organ. Call 681-1044 1t20p

FOR SALE- Fresh ground beef in 1 pound packages any amount. Dry ash firewood for sale. Want to buy, 4-inch auger on wheels. 597-2708 P4t21p

FOR SALE- Fast Track 2, full body exerciser, excellent condition, $225.00. Call 388-3840 1t20p

FOR SALE- Tri Rolls by Invacare. Battery powered three-wheeler, with battery charger. Fold up model, late model, excellent condition, 1/2-price. 218-843-2749 PF4t22p

WINDSHIELD REPAIR - Stone chips, small breaks, approx. 10% replacement cost. Most insurance companies waive deductible. For free estimates call 681-4233. Anderson Windshield Repair. NM2-8tfc

BUSINESS CARDS
FORMATTED BUSINESS CARDS
Starting At Only
$15.00 500 Ct.
$17.00 1,000 Ct.
The Times
324 Main Ave. North
Thief River Falls, MN
681-4450

FOLTZ BUILDINGS. Your post frame building experts. Insulated shops/garages, commercial/industrial, machinery storage, horse/cattle barns. Call: 1-800-255-9081. F15tfc

FOR SALE- Clarinet and 3/4-size violin, reasonably priced, excellent condition, 218-294-6365 P8t26p

FOR SALE or trade for stock, 4 days, nights in Florida, an ocean cruise to the Bahamas. For a 3 days/nights stay with a rental car. All expenses are paid for 2. Call 528-2051 F2t22p

GREEN POPLAR. Also square straw bales. 222-3700 or 222-3632. PF4t22p

QUALITY REBUILT ENGINES Starting at $795. 12 month/12,000 mile warranty - w/ exch. on rebuildable core. Installations and towing available. Don's Machine Shop, Fosston, MN 800-448-1518 17tfc

Miscellaneous

FOR SALE- Cylinder with 20" travel 796-5477, $50.00 1t20

SEARS ALPINE ski machine, 2 years old, barely used, make offer. Looking to buy: Motorized treadmill. Call 681-6899 home, please leave message if unavailable. 4t22

FOR SALE- Attention new band parents. If your child has chosen the tenor saxophone to play, I have a new one used only one season, will sell $600.00 below new price, call 681-6305 PF4t24p

GAS AND WOODBURNING FIREPLACES and Stoves. Many brands available HEAT-N-GLO, KOZY HEAT, EARTH STOVE, NAPOLEON, MAJESTIC, VERMONT CASTINGS. Also masonry fireplaces, wood oil furnaces. Guaranteed LOWEST PRICES. Financing 1-800-446-4043 Mahnomen 67tfc

BEST OUTDOOR WOODBURNING FURNACES. All stainless steel for long life. The FUTURE in outdoor woodburning. Ash auger convenience. Heats multiple buildings and domestic water. 10 year WARRANTY. Guaranteed LOWEST PRICES. Financing 1-800-446-4043 Mahnomen 67tfc

THE CLASSIFIEDS – THE CLASSIFIEDS – THE CLASSIFIEDS – THE CLASSIFIEDS

Rummage Sales

MOVING SALE!!
At GUNDERSON COURT
West End Of 8th Street
Apt. #2 • Thief River Falls
Sat., March 8, a.m. - 4 p.m.
Sun., March 9, 12 noon - 4 p.m.
Chairs, Bed Dresser, Tupperware, Knickknacks, Lanterns, Crock Dishes, Pots & Pans Bedspread, Shams & Curtains

Farm Miscellaneous

4 MICHELIN tires 185-70xR13, 1-pair of 18.4x26 tires and rims. Also many farm toys for sale, diesel pump for 354 Perkins diesel engine. 218-745-5683 PF4l24p

USED AG PARTS
250 Plus Combines, 250 Plus Tractors, Swathers, Cultivators, Plows, Drills
WE NOW STOCK A FULL LINE OF AG & TRUCK BEARING AND SEALS
NEW & REBUILT AIR CONDITIONING PARTS FOR MOST AG APPLICATIONS
★ CALL FOR PRICING ★
TR SALVAGE, INC.
1-800-950-9917
681-8221

Pets

FOR SALE- AKC German Shepherd and Keeshound puppies, adults also available, 782-2603 2l20p

AKC REGISTERED Dalmation puppies, (black and white) $70.00. 218-386-3332 P8t26p

PUPPIES- Great Dane cross, call 681-0116 2l20p

TO GIVE AWAY- German Shepherd and Lab cross puppies, 6 months old, call 253-4011 PF4l20p

GIVE AWAY- Puppies, mixed breed, mother is good cattle dog and very good with children. 463-2408 F3l22p

FOR SALE- Purebred Springer Spaniel pups, 12 weeks old, non registered, $25.00 each. 681-1025 P4l21p

TO GOOD farm home, to give away, mid-size Sheltie, loves to play ball! Half Persian and 1/2 ??? male cat, 2 years old, 681-6839 14tfc

ROYAL PET grooming and supplies certified groomer, just cross over Long's Bridge, first right, second left. Thief River Falls, call 681-8311 92tfc

FOR SALE- 10 month old male Yellow Lab, good with kids, 222-3221 2l20p

AKC LABRADOR puppies, field champion lines, blacks, yellows, have had shots, wormed. Call 218-843-2494 anytime P4l23p

Sporting Goods

NORTHERN GUN & Pawn pays cash for guns, 311 N. Main. 681-6611 56tfc

Lost & Found

LOST PUPPY- 3-month old male Rottweiler puppy wearing red collar, has white on very tips of ears, scar on cropped tail, answers to "Max". Call 253-4868, ask for Jenni. Missing from SE of Red Lake Falls. 19tfc

SET OF keys found in Post Office parking lot 1/28/97. May claim at The Times, 324 Main Ave. North, Thief River Falls, MN 56701. 10tfc

Mobile Homes

"MOBILE HOME INSURANCE"
Will Insure Most Years & Models
1-800-994-0753

OWN YOUR own mobile home. $600.00 down and $100.00 per month for 18 months, call 681-3921 P1l22p

1972 14X70 mobile home for sale. 2-bedroom, entryway. For more info call 681-1303 after 5 p.m. F2l20c

FOR SALE- 2-bedroom mobile home, call 681-8723 or 681-5308 P4l20c

ADD THIS UP.. ATLANTIC & DUTCH HOUSING
• QUALITY HOUSING
• AFFORDABILITY
• ON THE SPOT FINANCING
SUPERIOR HOMES of Grand Forks
1801 N. Washington St.
Open 10-5 p.m. Mon.-Sat.
701-775-3542

Household Goods

$1.00 DISCOUNT WITH THIS AD CLIPPING ON ALL IN STOCK FLOORING
Sutton's Carpet Warehouse
Bagley • (218) 694-6161

FOR SALE- 9x12' area rug, navy blue floral pattern, never been used, make offer, 437-8294 P5l20p

FROM INVITATIONS to thank you cards, we've got what you need for your romantic wedding! Engraved Invitations, thank you notes, response cards, place cards, napkins, party favors and accessories. A perfect wedding without spending a fortune! All priced at 20% off. The Times, 324 Main Avenue North, 681-4450. TRF. 1t20c

FOR SALE- One full-sized Presto humidifier, new humidifier belt, very nice shape, will sell reasonable, 681-6891. 1t20p

FOR SALE- Beige floral couch and matching lined floral drapes with valences for two windows, 681-7466 2l20c

DON'S
307 1ST ST. E., TRF
Across From Pennington Square
MON. - THURS. 9 A.M. - 6 P.M.
FRI. 9 A.M. - 5:30 P.M. • CLOSED SATURDAY
SEWING & VACUUMS
Sales & Service • NEW & USED
681-8664

Public Notices

PUBLIC NOTICE
The annual meeting and election for the township of Mayfield will be held on March 11 at the town hall. Annual meeting to begin at 4 p.m. with election of officers from 5 to 8 p.m.
Leslie Wilde, clerk 1t20c

AMERICA'S RISING STARS CHILD SEARCH CONTEST, Saturday, March 15th. Boys, girls, ages 0-7 years. For more information call 218-884-3388. F2t22p

THANK YOU
Thank you for remembering me when I was in the hospital and when I came home with cards, flowers, gifts, visits and meals brought to my home.
God bless you all!
Albert Johnson 1t20p

NOTICE
Excel Township Annual meeting and election will be held March 11, 1997. Voting from 12 noon to 8:00 p.m. Business meeting 7:00 p.m.
Joe Ose, clerk 2t20c

NOTICE
There has been an error of earlier posting for the annual meeting of Grand Plain, Marshall County. The correct time is 4 p.m. for the annual meeting and 5-8 p.m. for the annual township election March 11, 1997.
Harold Nelhing
Grand Plain Clerk 3t20c

NOTICE
Anyone interested in submitting a written bid ($) amount on the old Westaker Lutheran church building and property, send to Westaker address or deliver in person. Should do so by March 21, 7 p.m. Bids can be orally raised at the opening. Seller reserves the right to accept any or all bids. Westaker Free Lutheran, P.O. Box 187, Newfolden, MN 56738 F2t22c

Hay, Feed, Seed

1ST AND 2nd crop alfalfa for sale, round bales, 218-465-4288 P4t23p

LARGE ROUND bales of good oat straw, can deliver! 681-2815 P4t23p

WANTED TO BUY- Alfalfa or mixed round or square bales, semi loads, will pick up. Larson Hay, 218-574-2721 PF4l20p

FOR SALE- Common wheat seed, call 681-2615 P8t26p

FOR SALE- Certified Verde wheat, certified Stander barley, Jim Carlson, Hallock, MN 218-843-3483 PF4t20p

SEED FOR sale- Certified Grandin, Ac Domain, Cora, Wheat Robust and Excel barley, some flax, oats and alfalfa varieties available, all seed cleaned, germs over 90% and delivered, will split semi loads 2 ways if necessary. Alfalfa is sacked. All prices competitive, please call Gerald Friesen, 204-822-3633, Morden, MB Canada. Please leave message. PF14t34p

FOR SALE- Certified Lars, Hamer, 2375, Russ, Verde, BacUp, Sharp, Grandin, Nordic, AC Domain and Stander. Also Hyola and Cargill canola, Cargill sunflowers, corn and alfalfa; Agri-Pro alfalfa and North Star soybeans. Ron Peterson, 218-754-4631. PF8t28p

FARMERS- If you have hay for sale advertise it in the Northern Watch. People are looking to buy. The Times/Northern Watch, 324 Main Ave. North, Thief River Falls, MN 56701, 681-4450. 8tfc

FOR SALE- Big round bales of 1st, 2nd and 3rd crop alfalfa. Phone 218-449-3945. P8t21p

FOR SALE- Square oats straw bales, $1.00, barley, $1.25, 218-528-3582 F2t20p

WANTED- Hay or straw, any kind or amount, call Lazy S Ranch, 218-587-2224 P4t21p

SEED FOR SALE- Certified 2375, Sharp, and Verde wheat and certified Stander barley. Call Wesley Gring'a at 874-3713. 8t23c

WANTED TO BUY- Alfalfa or mixed hay in squares or rounds, 681-4028. F8t26p

FOR SALE- 1800 crop corn, excellent quality. Call 218-745-6810 or 218-745-4117. P4l24p

Wanted To Buy

WANTED TO BUY- Blower for WD45 tractor, Jack Flower, 218-745-5515 PF1l26p

WANTED TO Buy- Gno Melio with bad engine. 681-2706 PF1l24p

WANT TO BUY- Furs and hides. For Sale- Fur hats and fur gloves. Sundmd Furs at Fosston. 435-6915 F12l26c

WANT TO BUY- Marginal cropland for development into wildlife habitat. Phone 1-800-862-6021 Ext. 6611 or 612-559-8808 PF1l26p

WANTED- Abandoned building site or small acreage within 30 miles of Lake of the Woods, uninhabitable land considered, cash down and contract for deed, 507-365-8240. 1l20p

Situation Wanted

JACOBSON'S SNOW REMOVAL
Sidewalks, Parking Lots, Driveways and Farmyards
Please call. We want your business.
Call 681-2634 ask for Adam or 681-1106 ask for Curtis

LICENSED DAYCARE has openings for infants and preschoolers, reasonable rates, call 681-1043 weekdays or 681-8069. P5l20p

FEMALE ROOMMATE wanted in newer apartment building, must be a neat, clean responsible person. 681-6398. 2t20p

NEED AN addition or garage? Roof in need of repair? Give Terry a call at 463-3553 for all your roofing building or remodeling needs, no job too small, reasonable rates, free estimates, references. PF4l26p

RICK'S APPLIANCE



15-Years Experience
All Work Guaranteed Parts & Labor
Factory Authorized Service On Most Major Brands
For Service Call
681-2263 or 1-800-360-2263
In Home or Shop Service

MOTHER OF two kids will babysit at my house. Starting daycare soon. Call Amy at 681-1529. P4l20p

LORI'S DAYCARE in Karlstad has openings for toddlers and preschoolers. Experienced, licensed, food program, CPR and First Aid training, great location. Call Lori Bothum, 436-2391. PF4l24p

FOR ALL YOUR **Repair Needs**
• Chain Saws • Snowmobiles • Snow Blowers • Outboards • Inboards & I/O Drives • All Small Engines • Lawn Mowers & Riders
NORM'S REPAIR
• SALES & SERVICE •
1207 N. Duluth, Thief River Falls

SOON-TO-BE LICENSED daycare has openings for all ages. Call Jennifer. 681-2301. P10l26p

DIRTY, STAINED walls and ceilings, or just need a change! Call Heaton Painting, 681-6575 8t23c

ROOF SHOVELING, ice dam prevention, low rates, professional results. call 681-7124. P4l23p

IS YOUR house unhappy because of heavy snow on its roof? We will make it happy!! Call N&S Snow Removal at 964-5346 or 681-4859 and leave a message. Very reasonable rates 2l21p

J.C. DRYWALL
"Free Estimates"
"Satisfaction Guaranteed"
Hang Tape Spray
(218) 681-1863
JEFF SWANSON Owner
Thief River Falls, MN

NELSON HEAT & AIR
You can depend on us for your home heating needs.
Thief River Falls, MN
218-449-4141

HUMAN SERVICE Associates is recruiting Foster Families in Beltrami and surrounding counties. Do you have prior foster care or direct service experience with at risk youth? HSA needs you! Attend a FREE Foster Care Seminar, Saturday, March 15, 10:00 a.m.-1:00 p.m., Bemidji Public Library, Meeting Room, 509 America Ave. Benefits: Competitive pay, 24 hour support, respite and training $. Phone Kathy Ross 1-800-641-6121 for info. 1l20p

Snowmobiles

FOR SALE- 97 Polaris Indy, 500 carb, 1,300 miles, ski skins, plate cover, extra windshield. $4,100.00. 218-424-8221 2l20p

FOR SALE- 1997 ZL 440 Arctic Cat, low miles, with cover. 218-378-4428 mornings P4l23p

WANT TO BUY- Polaris Trail Touring or similar late model and low mileage, 435-6857 evenings F2l22p

1994 POLARIS XLT Special, 580 liquid, 3,100 miles, studded track, $2,000.00 Call 681-7143 P4l22p

FOR SALE- 1994 Polaris Indy 440, 2,600 miles, mint condition, $2,800.00/obo, call 681-5709 PF5l24p

FOR SALE- 1996 Arctic Cat Cougar, 2-up, low miles, nice shape, 1998 Z440 Arctic Cat, 2,000 miles, nice shape, phone 218-745-5768 P4t23p

FOR SALE- 1997 EXT 600 snowmobile with extras, 1,100 miles. Call 681-5540 after 5:30 p.m. P4t20p

1997 488 Super Sport Xtra 10, hand and thumb warmers, like new, $3,150.00, 218-463-2618. PF4t24p

FOR SALE- Full face snowmobile helmet. Call John or see at The Times office, 681-4450. 5tfc

TWO 1995 EXT 580's, excellent condition, covers; also 1989 Cougar, engine overhauled, new clutch, very nice condition, 681-1598 after 5:00 p.m. P4t20p

FOR SALE- 1997 440 ZL Arctic Cat, 800 miles, new condition, $3,000.00/o.b.o., days 681-2223, evenings 681-2559, ask for Cory. 4t23c

1995 ZR 580 studs, carbides, excellent condition, $3,200.00/o.b.o., call evenings, 218-253-2100. 1t20p

FOR SALE- 1990 Arctic Cat Jag 440cc, fan cooled, w/cover, $2,800.00/o.b.o., 218-681-6509. PF4l24p

FOR SALE- 1996 Polaris 600 XCR, 1,800 miles, gas shocks, good shape, $3,800.00, Warroad, 386-2678. P5t24p

'85 ZR 580, excellent condition, extras, $3,300.00/o.b.o., 218-681-7282 days, evenings 218-681-4943, ask for John. P4t22p

1990 ARCTIC Cat Prowler, electric start, reverse and new cover, excellent condition, $1,900.00. call 681-3889. 2t21p

1996 ZRT, excellent condition, all updates completed, with cover, $4,100.00/o.b.o., call 681-7180 anytime, leave message. P4l21p

Situation Wanted

Johnson Heating & Air Conditioning
Sales - Installation - Service
Free Estimates
Dan Johnson
(218) 681-2045

HEATON PAINTING & HANDYMAN SERVICES
681-6575
• Interior Painting
• Home Repair & Maintenance
• References • Gutter Cleaning
• Experienced/Reliable
Serving The Thief River Falls Area — Dave Heaton

WILL PROVIDE daycare in my home. I have references. Drop-ins are welcome. Call anytime, 681-2659. P4t21p

Machinery

FOR SALE- Vermeer 605c round baler, good shape, call evening. 218-478-2464 F4l22c

8N FORD tractor, excellent condition, recently overhauled, call 218-843-3478 F4t22c

FOR SALE- 28 LLA JD drills with transport and markers, good condition, call 218-843-3371 P0l27p

NEW BELARUS farm tractors, 57 h.p., $8,000.00, 81-h.p., 4WD, cab, $18,000.00, 100-h.p., 4WD, cab, $20,000.00. Loaders, $3,500.00. New and used parts readily available. Lyle Djelland Tractors, Inc., Erskine, MN, 218-687-2781 days, 218-687-3128 evenings PF4l26p

SUMMERS MANUFACTURING 500-gallon spray tank for sale. Includes saddle and skid for mounting on harrow or disk, no pump, $500.00. Call Argyle, 218-437-6603 PF7l30p

FOR SALE- Haul All drill fill, 18 ft. two compartment and 40 ft. DMI crumbler and 103 Spray Coupe, 218-253-2295

SOMETHING TO SELL? Advertise in The Times. We use computerized typesetting and layout design. Check it out! Call 681-4450. 1l20c

2-510 MF combines, 14-ft. IHC grain drill, good condition, 6 bottom Case plow, 2 14-ft. JD discs, 1-218-965-4955 2l21p

24' MELROE multi weeder, mounted, gauge wheels, excellent condition 681-2615 P8t26p

8N FORD tractor, completely restored, 864-5667 evenings. 17tfc

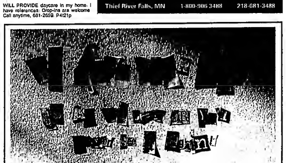
FOR SALE- MF 510 combine, cab, air, chopper, unloading and hopper extensions, 8-belt Melroe, many new belts and bearings, no rust, good solid machine, 218-745-5683 PF4l24p

★ **FOR REAL!!** ★
A TRUE TRIPLE WIDE 42x52 Now And ONLY At Classic Int'l Homes...Also Featuring 16x80 Sunken Front Living Rooms & Kitchens.
The Time Is Now To Get Your New Home At Some Real Savings!!
CLASSIC INTERNATIONAL HOMES
4918 Gateway Drive, Grand Forks, ND • 701-772-0126/1-800-267-0126

AIRCRAFT RENTAL AND MAINTENANCE
Let Us Give You An Estimate On Your Annual
218-281-2625 – Crookston

AIRCRAFT FLIGHT INSTRUCTION
For More Information Call John at
218-281-6856 – Crookston

NEW STEEL SPECIAL
500 TONS NEW RANDOM SHEETS, ANGLES, CHANNELS, PIPE, FLATS & PLATES
29¢ LB. SPECIAL WHILE THEY LAST IN FULL LENGTHS
SALE ENDS MAY 31, 1996
All Sale Steel Cutting Add 2¢ Lb. Plus Cut — Also 10% Discount On All Full Length Reg. Stock Steel — Random Tube Special 36¢ Per Lb.
FULL LINE FARM GRASS SEEDS - *Lowest Prices*
WOOL & SCRAP METAL - *Highest Prices Paid*
EVANS STEEL CO. 1-1/2 MI. N. ON HWY. 32
Thief River Falls, MN 1-800-906-3488 218-681-3488



Order a 1998 Arctic Cat and get your choice of up to $600 in Cat Cash, or a limited edition Arctic Cat leather jacket, or special financing. We're serious. Our 1998 Cats are ready to go, but they move fast. And right now, they come with something extra. Buy any new 1998 Arctic Cat® before March 31, 1997, and you can choose up to $600 in Cat Cash™ you can exchange for quality Arcticwear® clothing, or genuine Arctic Cat parts and accessories. Or pick up a limited edition Arctic Cat leather jacket. Or go for low 9.9% APR financing. Just tell us which Cat™ you want, then pick your extra. **And don't miss our all-new, limited edition Cats.** We've added three customized Cats with new, drool-inducing features to our lineup. But you can only get them if you order before March 31. (Sorry, no deals with these models; they have all the extras you need.) You'll get more details when you come in. Remember, do exactly as we say and nobody gets hurt.

CAT CASH — 9.9% APR
ARCTIC CAT — What Snowmobiling's All About
RV Sports, Inc. Hwy. 1 & 59 West, P.O. Box 411, Thief River Falls, MN 56701 — Telephone: (218) 681-1007 FAX: (218) 681-8420
1998 Arctic Cat Consumer Show, Thurs., Mar. 27, TRF Nat'l Guard Armory 4-9 P.M.

THE CLASSIFIEDS – THE CLASSIFIEDS – THE CLASSIFIEDS – THE CLASSIFIEDS

Wanted To Rent

RESPONSIBLE MIDDLE-AGED couple is interested in renting a place at Maple or Union Lake this summer. Please call 218-281-5661 2l21c

FOR SALE- Square straw bales, stored inside, call evenings 218-449-3605 P1l22p

For Rent

FOR RENT- Choice property, the old Northern Light Bookstore, 3rd Street East, beside Norwest Bank, available March 1. 21x22 with storage and bath. 681-1957 6l22c

FOR RENT- Office/retail space in former Roseau county courthouse, Roseau, call 218-463-3154 or 218-424-7743 PF12l20p

TWO-BEDROOM APARTMENT, HUD assisted, must have a dependent, references and deposit required. 681-6787 10tfc

FOR RENT- Mobile home, very nice 2-bedroom, large bedrooms, $275.00/month. 681-1858 or 681-2479 P12l22p

APARTMENTS IN Oklee very nice, starting at $200.00, heat/all utilities paid. 796-4587 98tfc

FOR RENT- Office, shop, and storage space, available immediately, call 681-1070 for more info 4l23c

JUST OPENED, 1-2 bedroom apartments, close to downtown, newer carpets, heat included, plug ins available, 681-1535 20tfc

AS OF March 1st the commercial space, formerly Mr. Dunn's, at 212 N. LaBree will be available for rent. 3000 sq. ft. on main floor with a full-size dry basement, heat paid. Call 681-6479 after 7:00 p.m. 9tfc

ONE AND two-bedroom apartments available for qualified families from $252.00 per month. Applications required. Heat and electricity included. Contact Gwen at Northland Village, 681-7603 100tfc

HUD RENAB, low income two-bedroom apartment, must have dependent and references. Available March 15. 681-4087 Stan Gibson Realty 18tfc

STORAGE, BOATS, CARS, RV'S, etc. Reasonable rates you insure! 681-8803, leave message. 9tfc

3-BEDROOM MOBILE home, 7 miles southeast of Thief River Falls, no pets, references required, $300.00/month plus utilities and deposit. 681-3913 4l23c

ONE-BEDROOM APARTMENT at the Goodridge Retirement Homes. Available on April 1, 1997, $160.00/month to low income or elderly persons. Utilities included. Call or write Ernest L. Swanson, RR 2 Box 26, Goodridge, MN 56725, 378-4262, P4t23p

FARMLAND FOR RENT- 640 acres in section 2 of Kratka township and section 13 and 35 of Cloverleaf township in Pennington County, MN. All tillable, 600 acre wheat base, 110 acre feed grain lease. Call evenings 218-378-4251. PF4t24p

CLEAN, QUIET one-bedroom apartment, upstairs, close downtown, laundry, off-street parking. $265.00 includes heat, 681-3778 P4l23p

FOR RENT- 72 acres of cropland northeast of Goodridge. Serious calls only, call 681-5721 P4l23p

FURNISHED ROOMS FOR RENT
681-2845

ONE-BEDROOM APARTMENT with garage stall, utilities paid, deposit required, $300.00 per month, call 681-1338. P4l21p

FOR RENT- About 108 acres of cropland, 92 acres were summer fallowed in 1996, 222-3441 or 222-3557 P4l22p

QUIET LARGE 2-bedroom apartment, close to downtown, washing facilities, no pets, references, lease, deposit, 681-2863 P4l21p

FOR RENT- Small 2 bedroom apartment, all utilities furnished, reference and deposit required, no pets, must qualify for rental assistance. Call Property Management, 8 a.m.-8 p.m., 681-4478 10tfc

FOR RENT- Across from Northland, partially furnished, mini blinds, security doors, game room, all utilities paid, plenty of parking. Call 681-2307 99tfc

FOR RENT- 2 bedroom apartment, must be HUD approved, reference required, 681-8357 88tfc

COLLEGE STUDENTS- Seek your independence at Campus Court apartments in Thief River Falls. We offer you independence in affordable housing and apartment like atmosphere for $225.00 per month, includes heat, water, sewer, garbage and furnishings. For more information, please call 218-681-2341, ask for Ted or Denise. 4tfc

FOR RENT- Sleeping room, private entrance, kitchen priviledges, 681-7630 18tfc

LARGE 2-BEDROOM apartment, heat included, studio apartment available now, 2-bedroom mobile home, call 681-8723, 681-5308. P4t20c

EXCELLENT 2- and 3 bedroom mobile home, Northwestern Court: 1-bedroom furnished mobile home, washer/dryer, 681-2863 P4t23p

FOR RENT- Office space, 260 sq. ft., everything furnished, call 681-2664 11tfc

AVAILABLE APRIL 1, 2-bedroom apartments, complete with dishwasher, garbage disposal and balconies, nice country setting, garden level also available. Call 681-4054, leave message if no answer. 20tfc

FOR RENT- 400+ acres farmland SW of Greenbush, MN. 218-782-2798 F2t20p

For Rent

STORAGE UNITS FOR RENT IN TRF
Call For More Details
681-1861

FOR RENT- Mobile home, 3-bedroom, excellent condition (no pets), 681-1858, 681-2479 P4t20p

Help Wanted

AUTO TECHNICIAN- Full-time position open in Ford dealership, good pay and benefits. Apply at Tunberg Motor Co., TRF. 65tfc

AVON $8-$15/HR, no minimum order, no door to door, no inventory. 1-800-736-0168 Ind/sls/rep P4l22p

COORDINATOR INTERNATIONAL Student Program- Arrange school year homestays in this community for teenagers from around the world. Work with high schools, recruit local families, match students, plan activities. Commission and travel benefits. Part-time and fun. PAX-Program of Academic Exchange. Call Bill 800-555-6211, M-F, 9-5 EST. P4l21p

HELP WANTED- Earn up to $500 per week assembling products at home. No experience. INFO 1-504-646-1700 DEPT. MN-8345. P4l22p

DRIVERS
OTR drivers needed, many companies to choose from, excellent benefits including 401K plan. Interested? Call recruiting at 1-800-928-8440. 1l20c

HELP WANTED- Library assistant substitute for the Thief River Falls Public Library. Hours will vary. Applications available at the TRF Public Library and will be taken until noon on March 13. 2l20c

WELDER- Immediate opening at TSR PARTS Company, Colgate, ND. Experience required. Call 701-945-2777. 4l23c

FULL-TIME YEAR around employment on beet, potato and small grain farm, wages according to experience and ability. Call Jeff at 218-437-6300 P16t25p

PRAIRIE COMMUNITY Services/Northwood Home in Red Lake Falls has a position for a Registered Dietitian to complete Annual Assessments, Consultations and present Annual Inservices at Northwood Group Home ICF-MR. For more information call 253-4315. EOE/AA 4l22c

WANTED- 48 people to lose weight now, $ paid, 100% natural, doctor recommended, offer expires March 31, 1997, 303-480-8340 P8t23p

COUNTRY/ROCK band needs girl singer to play bass, call anytime, 681-2963 P4t21p

NEEDED, VERY flexible babysitter, over 17 preferred. Call 681-1328 P4l22p

PRODUCTION MANAGER wanted. Year round employment, benefits, etc. Please send resume or apply in person at Northwest Mfg. Inc., P.O. Box 124/705 3rd Street SW, Red Lake Falls, MN 56750 1l20c

HELP WANTED for a small grain and beet farm. Pay based on experience. Call Emil at 218-745-5235 P8t25p

HOMEWORKERS URGENTLY needed. Details send LSASE $2.00 S.H. MA, Help, Box 92, Fosston, MN 56542 P6l22p

$1,000'S POSSIBLE TYPING. Part time. At home. Toll free 1-800-218-9000 Ext. T-3963 for listings. P8l27p

WORKFORCE CENTER
CHECK OUT OUR RESOURCE CENTER...
Accessible to Everyone. You'll find:
• Publications on employment outlook, salaries, economic trends and local business;
• Directories of services for the blind and visually impaired persons;
• Vocational biographies, job bank lists;
• Books and videos on career choices, interviewing and resumes.
FEW OF THE JOBS AVAILABLE!
☆ FARM EQUIPMENT MECHANIC - Permanent full-time, $9.00 per hour, Goodridge (6816505)
☆ DIESEL MECHANIC - Permanent, full-time, $8.50 per hour, Hallock (1723700)
☆ OVER THE ROAD AND LOCAL TRUCK DRIVING POSITIONS OPEN - Available throughout NW Minnesota.
Must be registered with Job Service to receive a referral.
FOR MORE INFORMATION CALL:
218-681-0909
1301 Highway 1 E. TRF
218-463-2233
205 2nd Ave. NW, Roseau

VALLEY HOMES, Inc. has full- and part-time positions (various shifts including weekends) available for Resident Program Assistants in Karlstad for people interested in working with adults with developmental disabilities. Paid training is provided. Must be 18 and have a valid driver's license. Call for an application at 218-436-2518 or 1-800-532-7655. E.O.E. 6t20c

ALUMINUM & ALUMINUM CANS! COPPER! WANTED SCRAP IRON! RADIATORS!
CALL FOR PRICING!!
EVANS STEEL CO. 1-1/2 MI. N. ON HWY. 32
Thief River Falls, MN 1-800-906-3488 218-681-3488

POSITION OPENINGS FOR 1997 SUMMER SESSION
The Parks and Recreation Department, City of Thief River Falls, has the following openings for the 1997 summer season. These positions will last for approximately 10 weeks and in most cases will be a 40 hour work week. Applications are available at the Parks & Recreation Office located at 803 Barzen Avenue South, Thief River Falls. Some positions may require special skills or certification. Park Maintenance applicants must be available to begin work no later than June 2nd and work through August 15, 1997.

Park Maintenance	Ball Field Maintenance
Baseball Coaches	Lifeguards-LaFave Beach
Tennis Director	Tennis Coaches

Girl's Softball Director
DEADLINE FOR APPLICATION IS: March 21, 1997
City of Thief River Falls, MN
An Equal Opportunity Employer

The following position is available in School District #564, Thief River Falls, Minnesota:

EDUCATIONAL ASSISTANT

LOCATION: Atoa Learning Center
EFFECTIVE: As soon as possible
HOURS: 32 hours per week which may include working until 8:00 p.m. two to three evenings per week
DUTIES: Tutor at risk students, ages 12 to adult, in the areas of Math, Science, English, Social Studies, Health and Work Seminar; correcting tests under the supervision of teachers; copy CCP and other materials and tests; typing and word processing of course sheets, worksheets and tests using Macintosh computer; general office procedures; and, other duties as assigned.
REQUIREMENTS: Must enjoy working with students; possess knowledge of subject matter being taught; good organizational skills, ability to stimulate, secure cooperation, and maintain an environment conducive to learning, ability to receive direction and follow through with minimal supervision and maintain the highest level of confidentiality. Test of Adult Basic Education administered of which a minimum of a 8th grade equivalency required
SALARY AND BENEFITS: Per negotiated contract

Applications may be obtained in person or by writing to the Personnel Office, School District Service Center, 230 LaBree Ave. South, Thief River Falls, Minnesota 56701. Applications will be accepted until 4:00 p.m., Tuesday, March 11, 1997.
"Thief River Falls Public Schools does not discriminate on the basis of race, color, national origin, sex, religion, age or disability in the employment or the provision of services."

Help Wanted

Are you looking for a rewarding career? Would you like to join our team of caring staff? We need *Nursing Assistants* at the Marshall Manor Good Samaritan Center. If you are a Registered Nursing Assistant or if you would like to become a Nursing Assistant we will assist you in getting the needed training. If interested apply in person or contact:
Mary Johnson DON
Marshall Manor
410 S. McKinley, Warren, MN 56762
or Call 218-745-5282 EEO/AA

BODY SHOP PERSON. Experience or Vo-Tech training necessary, salary negotiable, benefits package and profit sharing, multiple car franchise. Juelner Motor, Inc., 1900 South Broadway, P.O. Box 1113, Alexandria, MN 56308, 320-763-3176 2l21c

THIEF RIVER Falls Amateur Hockey is looking for pulltab sales people, please apply at the Rusty Nail pulltab booth. P4t20p

MANAGER TRAINEE
Due to promotions, openings now exist for two outside Sales Manager Trainees to service accounts in your immediate area. Sales experience not necessary. We provide complete benefits package including 401K and pension plan. Earn $30,000 plus your first year in management. EOE M/F. Send a brief resume to #2920, C/O The Times, P.O. Box 100, Thief River Falls, MN 56701. 5l24c

RESIDENT MANAGERS
Full-time maintenance manager and Part-Time resident manager needed for 87 unit, Northland Village Apartments.
3-4 Month Assignment. $9.00-$10.00 per hour starting wage. Experience with rent subsidy a plus.
Send Resume or call
Brutger Equities, Inc. - HR
P.O. Box 399
St. Cloud, MN 56302
(320) 252-6262 Phone
(320) 252-6268 Fax
Equal Opportunity employer

HELP WANTED- Janitor and early morning delivery person, part time at Gary's Bakery. 681-1222 20tfc

ACCOUNTANT
Experienced, 4-year degree accountant needed for this growing stable health care management corp. Excellent position for the individual who is a team player, able to prioritize many tasks and is well organized. The full benefit package includes: 401(K) profit sharing plan, paid health and life insurance, flex plan, P.T.O. (holiday, vacation, sick leave) etc. Contact Allen Polvin, C.E.O. for an interview appointment at Health Services Network, 201 Hillestad Avenue North, Fosston, MN 56542 or phone 218-435-6205. E.O.E. 3l20c

COUNTY AGRICULTURAL INSPECTOR
Pennington and Red Lake County are presently taking applications for a Permanent - Part-time County Agricultural Inspector. Responsibilities include identification and control of noxious weeds and taking seed samples. A job description and application can be obtained at the following offices:
Pennington County Auditor
101 Main Avenue North
P.O. Box 616, Thief River Falls, MN 56701
(218) 681-4011
Red Lake County Auditor
124 Langevin
P.O. Box 367, Red Lake Falls, MN 56750
(218) 253-2598
Applications must be received by one of these offices by 1:30 P.M., March 21st, 1997.
Pennington and Red Lake County do not discriminate on the basis of race, color, national origin, sex, religion, age or handicapped status in employment.

JOB OPENING
Resumes from qualified persons may be submitted, in writing, to Garden Valley Telephone Company, prior to noon on Wednesday, March 26, 1997, for the following position: DISTRICT REPRESENTATIVE (telephone combination person for the exchange areas of Gatzke, Goodridge and Grygla). Requirements and desirable qualifications for this position include, but are not limited to, the following:
a) The reporting location for this position shall be the Grygla central office. This applicant, after acceptance, must agree to reside within the Gatzke, Goodridge, Grygla exchange service area.
b) Experience with underground cable (including locating and repair); installation and repair of telephone station equipment (including electronic key and PABX systems); satellite television; cellular and IMTS mobile telephones; and CATV installation and repair (including CLI testing and system alignment).
c) Experience with central office equipment is desired.
d) Special emphasis may be given to applicants with computer networking, computer subscription services, and software applications, and demonstrated ability for the sale and marketing of telecommunications equipment and services.
e) Applicants must demonstrate that they are able to work cooperatively with member/subscribers, co-workers and other persons.
f) Applicants must be able and willing to work, when required, under adverse conditions.
g) Applicants should be able, or be willing to learn to maintain and operate test equipment and tools used by Garden Valley.
h) Applicants must be willing to learn and adapt to technology and training as may be required on an ongoing basis.
i) Applicants must have neat and orderly work habits.
j) Applicant must be willing to travel as needed.
Benefits include a vacation and sick leave plan; and participation in the Company's pension, health, dental, disability and life insurance plans. Applicants should include in their resumes, any educational background, training and work-related experience which they wish to have considered, in addition to other factors evaluated by the Company, during the selection process. GARDEN VALLEY TELEPHONE COMPANY (An Equal Opportunity Employer). Attention: Ken Stuhaug, Service & Operations Manager, 201 Ross Avenue/P.O. Box 259, Erskine, MN 56535.

Extra, Extra



Now Accepting Applications For Northern Watch Carriers
The Northern Watch is looking for carrier delivery people for the Thief River Falls area.*
Girls and boys of all ages are encouraged to apply, along with adults.
Press / Northern Watch
Pick Up An Application At 324 Main Avenue North
*Carrier Delivery Routes Are Independent Contractors.

The Times • Northern Watch
CLASSIFIED ADS
DEADLINES: The Times – Monday, 10:00 A.M.; Northern Watch – Wednesday, 3:00 P.M.
NAME ____
ADDRESS ____
PHONE ____

1	2	3	4	5
6	7	8	9	10
11	12	13	14	15 - $2.00
16	17	18	19	20
21	22	23	24	25 - $3.00
26	27	28	29	30
31	32	33	34	35 - $4.00

If you wish to have your name, address and telephone number in the ad, please write it on the numbered lines provided.
Make Check Payable to The Times, P.O. Box 100, Thief River Falls, MN 56701
PLEASE BE SURE YOU HAVE CHECKED WHICH PAPER YOU WISH YOUR AD TO RUN IN
YOUR BEST DEAL IS TO RUN IN BOTH!

YOU CAN REACH OVER 28,000 HOMES FOR AS LOW AS $4.00
☐ The Times
☐ The Northern Watch
☐ Both (Include Payment For Both)
15 Words $2.00 Per Insertion; $1.00 For Each Additional 10 Words
BEST VALUE! PACKAGE DEAL Advertise 3 Times Get The 4th Time FREE

THE CLASSIFIEDS – THE CLASSIFIEDS – THE CLASSIFIEDS – THE CLASSIFIEDS

Real Estate

FARMSTEAD NEAR TRF, nice 3-bedroom house, garage, insulated shop barn, on paved road, 161 acres, 125 in CRP, $85,000. Adjacent 160 acres available. 218-964-5027 PF4120p

WANT TO purchase on contract wheat and low crop farm. Would consider breaking out CRP farms. Based at TRF. Iowa winter number 319-374-1820

BEAUTIFUL RIVER area residential lot for sale. Approximately 184x330, paved road, cable and natural gas available. 681-4886 weekdays, 681-2516 evenings and weekends. 18tfc

FOR SALE- 320 acres, mostly tillable, ready to plant this spring, close to Carpenter's Corner. Call Northland Farm Sales, 218-681-6036. F20tfc

NOTICE FOR SALE

FOR SALE: Real Estate located in Espelie Township, Marshall County.

The Southwest Quarter (SW1/4) of Section Three (3) in Township One Hundred Fifty-four (154) North of Range Thirty-nine (39) West, Espelie Township of Marshall County, is offered for sale by Cora Olsen.

For further information contact Arthur A. Drenckhahn, DRENCKHAHN & WILLIAMS, P.A., 218-745-4321

FARMLAND FOR SALE

AgriBank Has The Following Land For Sale In:

Pennington County
Township 153 N., Range 43 W.
Section 24: SW 1/4
Section 25: NE 1/4
Section 25: SE 1/4 less the east 22 rods of the south 10 rods
Section 36: All that part of the NW1/4NE1/4 and the NE1/4NW1/4 lying east of the Soo Line Railway

Written bids are due by 4:30 p.m. March 19, 1997. A check for 5% of your bid must accompany the offer. The three top bidders will have an opportunity to raise their bids at a time to be announced.

To send offer or for additional information contact:
AgriBank
% Russ Rogne
Box 70, Minot, ND 58702
Phone: 1-800-264-1265 or 1-701-852-1265

FARM SERVICE AGENCY
Sealed Bid Sale On Farm

150 Acre farm located 3 miles northwest of Goodridge in section 12 of Cloverleaf Township of Pennington county. This Farm includes 147 tillable acres. This is a bareland tract.

TERMS OF THE SALE ARE CASH.

All bids must be submitted on Form FmHA 1955-45 (available at any FSA office). All bids must be accompanied by a deposit of 10% in the form of cashiers check, certified check or money order. All bids must be submitted in a sealed envelope and marked as follows "Sealed Bid Offer (27-057-00030)".

The purchaser will be required to comply with the conditions of a Natural Resources Conservation Service conservation plan.

Bids will be accepted until close of business Friday, March 21, 1997, at the Pennington County FSA office 1305 Dale Street, Thief River Falls, MN 56701. Bidding information is available at the above office. Bid opening will be held Friday, March 28, 1997 at 8:00 a.m. at the Pennington County FSA Office.

The Government reserves the right to cancel the sale at any time, and the right to reject any or all bids.

For additional information, contact FSA at 1305 North Dale Street, Thief River Falls, MN 56701, or at (218)681-1612.

PROPERTY IS SOLD "AS IS".

FSA IS AN EQUAL OPPORTUNITY LENDER

FARM SERVICE AGENCY
Farm For Sale

480 Acre farm located near Goodridge in Sections 27 and 28 of Goodridge Township, Pennington County and Section 11 of Moylan Strip, Marshall County. This farm includes 462 tillable acres. This property is priced to sell at $128,500.

This property is being offered for sale to those individuals who are considered to be qualified beginning farmers or ranchers by FSA. Qualified beginning farmers or ranchers must be in need of direct FSA financing, an FSA guaranteed loan or a participation loan. For other requirements and information on how to qualify as a beginning farmer or rancher, you may contact your local FSA office.

The purchaser may be required to comply with the conditions of a Natural Resources Conservation Service conservation plan. The property may also contain wetlands that are not protected with a conservation easement that will be subject to other environmental laws such as Section 404 of the Clean Water Act and highly erodable land and wetland provisions of the Federal Agricultural Improvement and Reform Act of 1996.

This farm is being offered for sale subject to the Minnesota First Right of Refusal statute.

Financing may be available subject to the availability of funds. If financing is not available at the time of sale, the selected applicant will be given the opportunity to lease the property for up to 18 months or until such time the agency funds become available, whichever comes first.

Applications may be obtained at the FSA office in Thief River Falls and must be completed and received by March 17, 1997. The Government reserves the right to cancel the sale at anytime and the right to reject any or all applications.

For additional information contact FSA at 1305 North Dale Street, Thief River Falls, MN 56701, or at (218) 681-1612.

FSA IS AN EQUAL OPPORTUNITY LENDER

Real Estate

WANTED- Listing for all types of land. We have buyers looking for farmland and hunting land. List with the leader in farmland sales in NW Minnesota. We know our real estate business and appreciate yours. Northland Realty Farm Sales, 681-6036, Thief River Falls, MN. 46tfc

#1640 FOR SALE- Just listed! 400 acres, 300 tillable, complete with 4 bedroom split entry home, large hog barn and outbuildings. Sotra Realty, Fosston, MN 56542. 218-435-1525. Equal Housing Opportunity. 1120c

FOR SALE by owner, two bedroom home (RLF), double car garage, dinette kitchen, 1-1/2 baths, basement family room, central air, hardwood floors, steel siding, mature trees, garden spot, pretty setting, near high school. In the $40's, call 253-4390 for appointment. PF4124p

WONDERFULLY-REFURBISHED home on large corner lot in Northwestern Minnesota community of Viking within driving distance of Thief River Falls, MN. Sacrifice price of $38,000.00. Please call United National Holden Realty, Grand Forks, ND at 701-746-9529. 6120c

FOR ALL your printing needs, stop at The Times. We print letterheads, envelopes, resumes, booklets, pamphlets, what have you. Call 681-4150 for your free estimate today! 1120c

FOUR-BEDROOM SPLIT entry home, approximately 4 miles west of TRF. Approximately 27 acres available. Currently fenced for horses. Large garden spot with raspberries. Approximately 15 acres of woods. Ideal country setting for family. Low 80's. 681-8543. P4122p

Lawn & Garden

TROY BILT- Tillers, sickle mowers, chipper. Below dealer cost. Final clearance. S&J Sports, Inc., 1-800-569-8114. F6tfc

FOR SALE- Snow blower for 110 or 212 JD garden tractor, 218-745-5535. PF4126p

Personal Services

RESUMES- Need a resume? Professional, quick, confidential service. English degree. Experienced. Call 681-5063 evenings, weekends. 16tfc

RESUME WRITING- Free consultation with the purchase of a resume package. Reasonable rates, call today for more information. Contact Amy at Custom Creations, 681-6182. Mention this ad and receive 10% off any package. 8tfc

SEWING MACHINES repaired in your home or bring to Calico Plus in the Falls Mall, 681-8844, evenings and weekends call Earl at 964-5763. F27tfc

AUCTION

If you're planning an Auction, give us a call! Now booking auctions for the 1997 season.

OTTESEN/McMULLEN Auctioneers
Lloyd Ottesen, Newfolden, (218) 449-4911 — Joe McMullen, Plummer, (218) 465-4286

Business Opportunities

RUBBER STAMPS available at the Times. Self-inking or standard. The Times, 324 Main Avenue North, Thief River Falls, 681-4450. 1120c

Classified Advertising Delivers

Livestock

RED ANGUS bulls, sired A.I. by Trait Leaders. Phone 218-694-6727, Dahlke Red Angus, Bagley, MN. PF10126p

CHAROLAIS BULLS for sale. Purebred yearling and 2-year old, will make arrangements to keep your bull and deliver at breeding time. Erickson Charolais. 425-7535. PF5124p

FOR SALE- Registered Red Angus yearling bulls, Sons of Glacier Logan Badlands Duke, RO Dreammaker of 3R and a grandson of Leachman Nene Butler. Will keep till spring and deliver, $950.00 to $1,250.00. Alberg Red Angus, Roseau, MN. 218-463-3007. PF4124p

FOR SALE- Angus cows, purebred and can be registered, have had their shots and have been poured, range in age from 6 to 2, 218-843-2729. PF1126p

BEEF FOR Sale- Corn fed Holstein. Whole, half or quarter, locally raised, call evenings, 523-3944. P4123p

FOR SALE- Registered Holstein bulls, serviceable age and younger. Gary Wilson, Greenbush, MN 218-782-2280. PF4120p

R&J HORSE SALES- 3 days. Friday, March 14, draft horse/light driving teams. Equipment 11 a.m. followed by horses. Saturday, March 15, regular saddle sale featuring miniatures/donkeys/ponies. Tack 11 a.m. Horses 2 p.m. starting with ponies. Sunday, March 16, registered AQHA/Paint/Appaloosa sale 11 a.m. Call for catalogs. Held 1 mile west of Vergdale, MN on Highway 10. Ron Sundby, 218-445-5849. 1120c

FOR SALE- Polled Saler hereford cross bull coming one year, will sell reasonable, call 796-5327. F2120p

FOR SALE- Angus bulls yearling and two year olds, E.P.D.'s available. Will reduce the price $50.00 if taken right now. We are short on hay. 218-843-2729. PF4126p

Livestock

BAGLEY LIVESTOCK EXCHANGE, INC.

Bagley, MN
Minnesota's Newest "State Of The Art Auction Market"
SALES EVERY THURSDAY

Cattle Sales

Need all classes of Beef Calves, Holstein Steers, Yearling Beef Steers & Heifers, Stock Cows, Fat Cattle, Slaughter Cows & Bulls.

- COMPUTERIZED RING SCALE
- CAT-WALK
- DRIVE-THRU UNLOADING
- FULL-SERVICE CAFE

CATTLE ONLY ON THURSDAY

SPECIAL FEEDER CATTLE & SLAUGHTER CATTLE SALES

THURS., MARCH 13TH 1:00 P.M.
THURS., MARCH 20TH 1:00 P.M.
THURS., MARCH 27TH 1:00 P.M.

Special Bred Stock Cow & Heifer Sale SATURDAY, MARCH 15TH 1:00 P.M.
Along With This Sale... Charolais Bull Sale
Wayne Wilde, Shevlin, MN

BUYING BUTCHER HOGS, SOWS, BOARS & SHEEP EVERY THURSDAY FROM 7:00 A.M. - 11:00 A.M.

For More Information Call Market Phone: 218-694-3701
FAX: 218-694-3700
Highway 2 West, Bagley, MN

FOR SALE- Yearling bulls Salers, Polled Herefords and Red Angus performance and semen tested, will keep until needed and delivered. 253-2743. Oakhill Stock Farms, Red Lake Falls, MN. 10tfc

FEEDER PIGS, butcher hogs, 830 Case diesel tractor, 1973 Ford crew cab, 701-699-2400. P1123p

STANDING AT Stud, 1992 AQHA chestnut stallion "Tenon Supreme", 10.1 hands, World Champion pedigree, HYPP N/N, halter point earner, APHA and ApHC approved, incentive fund. Also, standing to a limited number of outside mares, 1995 Sorrel Tob Overo stallion "Justatouchacolor" own son of "Reichels Ghost". APHA and AQHA champion pedigree, HYPP N/N. Book early to reserve your spot!! Excellent facilities, box stalls available. For a free brochure and info call Roberson Quarter Horses, 218-442-6731. PF4124p

FOR SALE- 30 ewes, due to lamb April 1st. All were from triplets, 528-3574. F2120p

Livestock

RED ANGUS X Simmental cross bulls bred for todays market, excellent maternal traits and dispositions, registered Red Simmental heifers from the top of our herd. Ponderosa Simmental, Richard and Charles Pletschelt, Gully, MN. 218-268-4300. PF4124p

FOR SALE- 2" Universal pipeline, 6 units and 545 gallon bulk tank. 218-782-2798. PF4124p

Autos, Trailers

1990 CHRYSLER New Yorker, 4-door, loaded with options, silver with blue cloth interior, 3.3 V-6 engine, nice car, only $6,450.00. O & S Sales, 1-800-253-2009. 1120p

1985 FORD Ranger 4x4, V-6, 5-speed, 105,000 miles, gray with red interior, good condition. $3,450.00. 681-6490. P4123p

FOR SALE- 1990 Chev Cavalier Z-24, good condition, $4,000.00, 3.1, air, cruise. 681-8504 or 463-2212. 1120p

FOR SALE- 1985 Chev Blazer 4x4, automatic, new transmission, some rust, needs new 2.8 V-6 engine, must sell. $2,000.00, 681-7598. 1120p

'88 DODGE Caravan S.E., 7 passenger, 2.5 engine, medium brown w/brown interior, very clean, great for the whole family, only $3,950.00. O&S Sales, 1-800-253-2009. 1120p

Autos, Trailers

FOR SALE- 57 Chev, 2 door, hardtop, no motor and tranny, extra parts. Also '79 Chev 4 door Impala, good body and tranny, need work motor. 218-681-6477 after 1 p.m. F84tfc

SEIZED CARS from $175.00. Porsches, Cadillacs, Chevys, BMW's, Corvettes. Also Jeeps, 4WD's. Your area. Toll free 1-800-218-9000 Ext. A-3963 for current listings. P5123p

'89 CHEV. S-10 Blazer 4x4, 4.3 V-6 engine, black and silver, automatic, very nice, check the book on this $6,450.00. O&S Sales, 1-800-253-2009. 1120p

FOR SALE- '90 Dirgnt chassis street car, turn key minus long block, will trade for car, $4,500.00/o.b.o., 218-424-8221. 2120p

'88 FORD Bronco II 4x4, 2.9 V-6, gray w/red interior, automatic, power windows, AM/FM radio, smart buy $3,450.00. O&S Sales, 1-800-253-2009. 1120p

'94 CHEVROLET S-10, extended cab, 4x4, automatic transmission, air, cruise, tilt, CD, new tires, 681-8155. PF4126p

1992 PONTIAC Grand Prix 2-door, automatic, cassette, stereo, automatic starter, teal green, excellent shape, below book, must sell! 218-463-1124 evenings, days leave message. P4123p

FOR SALE- 1989 Buick 4-door LeSabre, 91,000, wood furnace, piano, organ, oil furnace, 436-3140. F2122p

REAL TUFF LIVESTOCK EQUIPMENT

Clearbrook, MN
Call: Dave Dahlberg
(218) 776-3188
If No Answer Call: 218-776-3292

New Special Calving Pens 10 ft. by 12 ft. including auto headgate, 2 self locking gates, split panel on one side removable bars for C-section. All for only	$695
High Quality Bale Feeders 165 lbs. (guaranteed for 5 years)	$99
Enclosed 265 lbs. (guaranteed for 5 years)	$130
3 Point Bale Forks	$145
Automatic Headgates	$260
10 ft. Heavy-Duty Corral Panels (Strong enough to hold a one ton bull, other lengths available)	$52
Squeeze Chute (This includes auto headgate, Palp Cage, both sides squeeze, one side door opens, all boards removable, oak floor, weighs over 1100 lbs.)	$1,595
Squeeze Chute & Scale	$2,700
Squeeze Chute, 22' adjustable alley and 30' curved tub ... all for	$4,209
New 1006 7x24 Gooseneck Livestock Trailer with truck hook-up heavy duty built	$5,905

This is High Quality Cattle Equipment other sizes available upon request. Prices F.O.B. Clearbrook, MN • Prices subject to change.

NORTHWEST POWER SYSTEMS
HYDRAULIC SALES AND SERVICE

- Sprockets
- Pulleys
- PTO Shafts
- U-Joints
- Hydraulic Pumps
- Hydraulic Motors
- Hydraulic Control Valves
- Hydraulic Hose and Fittings
- Quick Couplers
- Hydraulic Cylinders
- Roller Chain
- Hydraulic Filters
- Hydraulic Seals
- Shaft Couplers

Quality Service for All Makes of Cylinders and Components
Custom-Built Hydraulic Cylinders

Sales and Service for these Quality Brands:
Cross, Pioneer, D & O, Browning, Prince, Commercial Intertech, Hub City, Naspco, Gayco, Red Lion, Green, Cessna, Williams, Drives, CharLynn, Donaldson, Fessle

NORTHWEST POWER SYSTEMS, INC.
204 Atlantic Ave.
Thief River Falls, MN 56701
218-681-5282 800-570-5282

MARCH MADNESS

We Have Your Cat! Do As We Say Or You'll Never See It Again!

Up to 3 year Extended Warranties honored ... on all 1997 and 1998 new sleds at Hamm's Repair. Call for more details.

Order a 1998 Arctic Cat and get your choice of up to $600 in Cat Cash, or a limited edition Arctic Cat leather jacket, or special financing.



1997 Carryovers: PUMA, PUMA DELUXE, JAGS, COUGARS, PANTHERS, EXT, ZR440

YOUR ARCTIC CAT HEADQUARTERS
HAMM'S REPAIR
109 East Fletcher Ave. • Warren • 218-745-4298 • 800-889-5967

THE CLASSIFIEDS – THE CLASSIFIEDS – THE CLASSIFIEDS – THE CLASSIFIEDS

ANYTIME IS AUCTION TIME

Farm, Household, Estate

Dale Svendsgaard Auctioneer
Phone 218-681-1968
MAKE THAT CALL NOW!

ST. HILAIRE LIONS CLUB COMMUNITY AUCTION SALE

Sun., Mar. 9, 1997 9:30 A.M. Sharp!
★ NATIONAL GUARD ARMORY, T.R. FALLS, MN ★

JUST A REMINDER THAT WE WILL BE SELLING: AUTOS, PICKUPS, VANS, RIDING MOWERS, 3-WHEELERS, 4-WHEELERS, FURNITURE, APPLIANCES, GARDEN TILLERS, SNOW BLOWERS, LARGE & SMALL POWER TOOLS, ALL KINDS OF BIKES, ANTIQUES, GUNS, AND MANY MORE ITEMS TOO NUMEROUS TO MENTION.

LATE ADDITIONS TO OUR LISTING: DELTA 8" TABLE SAW; 15' CHEST FREEZER; 1972 YAMAHA SL338 (low miles); 1979 CHEVY 1/2-T. 4X4 350 AUTO.; DYNAMARK 5-HP, 22" SNOW BLOWER (hardly used).

WE WILL BE ACCEPTING CONSIGNMENTS ALL DAY SATURDAY AND UP UNTIL SALE TIME ON SUNDAY. FOR MORE INFORMATION ABOUT OUR SALES RATES OR FREE PICK UP SERVICE CALL 964-5548 OR 964-5369

THE MOONLIGHTERS LIONESS CLUB WILL OPERATE A RUMMAGE SALE DURING THE AUCTION. BRING ITEMS YOU WOULD LIKE TO CONSIGN OR DONATE.

BENEFIT AUCTION

For New Bleachers For Oklee School Gym
Friday, March 14 at 6:00 P.M.
OKLEE SCHOOL GYM

ANTIQUES: Old cooking range (South Bend Jr.); "Old" School Desks; Antique Wash Stand; Old Iron Beds; (2) 2 Man Saws (Painted); Cross Cut Buck Saw (Painted); Kerosene Heater. OTHER: Hand Ice Auger; 8-T. Hyd. Jack (new); Grass Shears; Lge. Assortment of Crafts; Afghan, Cook Books, Beach Towel; Ass't. of Puzzles & Toys; Quarter Bouncer Game (new); Snow Globe Musical Piano; Fishing Santa; New Basketball; Ass't. Of DOS/Windows Software; Halogen Floor Lamp; 24" Oak Vanity; 12" Cupboard W/Wood Side Shelves; (2) Oak Framed Mirrors 15"x 23"; Dog Food; Dining Room Drop-Leaf Table W/2 Chairs; 24" Electric Stove; Numerous Kettles & Dishes; Small Size Used Fridge; New-Wood Work Bench; Ass't. Of Iron; Ass't. Of Trees & Evergreens; New Scrap Iron; 6-Volt Batteries; Summer Saus. Sticks; Tail Lights; Regina Electric Broom; Carpet Samples; Roadmaster Rowing; Machine/Bench Press; Some New Arctic Wear; New Polaris Jackets (ass't. sizes).

MANY MORE ITEMS, WITH NEW ITEMS BEING ADDED DAILY. DONATIONS ARE WELCOME. YOU MAY CALL 218-796-5544 OR 218-796-5657, IF YOU HAVE SOMETHING TO DONATE.

LUNCH WILL BE SERVED IN CAFETERIA STARTING AT 5 P.M.
TERMS OF SALE: CASH!
GUEST AUCTIONEERS: ORLIEN B. SOLLIE & JOE McMULLEN
MATCHING FUNDS BY LUTHERAN BROTHERHOOD NORTHWEST MINNESOTA BRANCH #8129, AGENCY #465 PROVIDING UP TO $1000

AUCTION NOTICES

SUNDAY, MARCH 9 • 10:00 A.M.
• THIEF RIVER FALLS, ARMORY
• St. Hilaire Lions Community Auction
★ ★ RON MCKERCHER ★ ★ ★ ★ MICK RAPACZ ★ ★

TUESDAY, MARCH 11 • 10:30 A.M.
• GLASSTON, ND • Lg. Late Model Farm Machinery & Equipment
• Allan Paul, owner
★ ★ DENNIS BILISKE AUCTIONEERS ★ ★

FRIDAY, MARCH 14 • 11:00 A.M.
• STEPHEN, MN • Lg. Late Model Farm Machinery & Equipment
• Kenneth Settenholm, owner
★ ★ DENNIS BILISKE AUCTIONEERS ★ ★

FRIDAY, MARCH 14 • 6:00 P.M.
• OKLEE SCHOOL GYM • Benefit Auction
★ ★ ORLIEN B. SOLLIE • JOE McMULLEN ★ ★

SUNDAY, MARCH 16 • 1:00 P.M.
• WARREN LEGION • Antiques and Collectibles
• Consignment Auction ★ ★ JASON ROMINSKI-FRANK RENTFROW ★ ★

TUESDAY, MARCH 18 • 10:30 A.M.
• OSLO, MN • Large Late Model Farm Machinery & Equipment
• LaVerne & Becky Rogalla Farm, owners
★ ★ DENNIS BILISKE AUCTIONEERS ★ ★

THURSDAY, MARCH 20 • 10:00 A.M.
• PLUMMER, MN • Large Late Model Farm Equipment
• Doug Peterson Estate
★ ★ DENNIS BILISKE AUCTIONEERS ★ ★

SATURDAY, MARCH 22 • 10:00 A.M.
• THIEF RIVER FALLS, ARMORY • Furniture, Household, Collectibles
• Edgar Naplin Estate
★ ★ AUCTION-2-SELL ★ ★

SATURDAY, MARCH 22 • 11:00 A.M.
• ST. HILAIRE • Clean Line Of Farm Equipment
• Robert Wald "Riverbend Farms", owner
★ ★ MICK RAPACZ ★ ★ ★ ★ RON MCKERCHER ★ ★

MONDAY, MARCH 24 • 11:00 A.M.
• ARGYLE, MN • Large Machinery Reduction
• McFarland Corner Farms, owner
★ ★ DENNIS BILISKE AUCTIONEERS ★ ★

TUESDAY, MARCH 25 • 10:30 A.M.
• FOSSTON, MN • Farm Machinery, Tillage & Hopper Bins, etc.
• Affeldt Farms, Inc., owner
★ ★ DENNIS BILISKE AUCTIONEERS ★ ★

THURSDAY, APRIL 3 • 2:00 P.M.
• BAGLEY, MN • Bull & Female Production Sale
• Ottesen Hereford Ranch, Owners
★ ★ BAGLEY LIVESTOCK EXCHANGE ★ ★

FRIDAY, APRIL 4 • 11:00 A.M.
• FOSSTON, MN • Farm Machinery Equipment, Livestock Equipment
• Ken Hove, owner
★ ★ OTTESEN/McMULLEN AUCTIONEERS ★ ★

SATURDAY, APRIL 5 • 10:00 A.M.
• THIEF RIVER FALLS, ARMORY • Antiques & Collectibles
• Michael & Mary Johnson, owners
★ ★ AUCTION-2-SELL ★ ★

SUNDAY, APRIL 6 • 1:00 P.M.
• FLORIAN • Consignment Benefit Auction for Florian PNA Community Center
★ ★ JASON ROMINSKI-MICHAEL ADAMSKI ★ ★

Autos, Trailers

Galaxie AUTO SALES & CAMPER SALES

- 1993 CHRY. LE BARON, 4-DR
- 1991 CHRYSLER NEW YORKER 5TH AVE., 4-DR
- 1991 OLDS. CALAIS, 2-DR
- 1991 CADILLAC ELDORADO
- 1991 FORD AEROSTAR VAN
- 1991 FORD F-150 4X2
- 1990 PONTIAC TRANSPORT
- 1990 OLDS. CUTLASS, 4-DR
- 1990 DODGE SPIRIT, 4-DR.
- 1989 MUSTANG

Authorized Recreational Dealer For Sales, Service And Camping Supplies
Open 8-6:00 Monday thru Friday
Scott Hickerson, Jerry Hickerson — 1 Mile South Hwy. 59, Thief River Falls, MN, 218-681-7093

ANTIQUES & COLLECTIBLES AUCTION SALE

SUNDAY, MARCH 16, 1997
SALE TIME—1:00 P.M. • AMERICAN LEGION CLUB, WARREN, MN

COLLECTIBLES — BOWLS/DISHES, KITCHEN MISC. — COINS, BASEBALL CARDS — FURNITURE — ELECTRONICS, MISCELLANEOUS — RED WING/STONEWARE

MANY MORE ITEMS TO BE SOLD TOO NUMEROUS TO MENTION.

MULTI-PARTY — OWNERS

JASON ROMINSKI AUCTIONEERS — RENTFROW AUCTION SERVICE, AUCTIONEER

LARGE LATE MODEL FARM ESTATE AUCTION

Thursday, March 20, 1997 – 10:00 A.M.

LOCATION: From Junction of Hwys. 59 & 3, north of Plummer, MN and south of Thief River Falls, MN–2 miles south on 59, 1 mile west & 1/4 mile south.

AUCTION ORDER – 10:00 a.m. Farm misc., Approx. 11-11:30 a.m. - other equipment, followed by drills & row crop, tractors, major tillage & harvest items, finish with trucks.

TRACTORS — DRILLS & TILLAGE — HARVEST EQUIPMENT — TRUCKS — OTHER EQUIPMENT — ROW CROP — GRAIN HANDLING EQUIPMENT — RADIOS, SHOP EQUIPMENT & MISCELLANEOUS ITEMS — CAMPER

DOUG PETERSON ESTATE

DENNIS BILISKE AUCTIONEERS, "THE NORTHERN VALLEY AUCTION LEADER"

Autos, Trailers

FOR SALE- 1985 Ford F-150, 2WD, 6-cylinder, auto, a/c, 77,000 miles, price $3,900.00. Call Ed or Rick, 218-715-4411. 20

1986 CHEV G-20 Conversion van, sharp conversion, fold down beds, bucket seats, V-8, automatic, air conditioning, smart buy $2,950.00. D & S Sales, 1-800-253-2009. 1120p

1987 TOYOTA Tercel, 2 door, 4-speed, red with gray cloth interior, good tires, super gas mileage, special $1,750.00. D & S Sales, 1-800-253-2009. 1120p

1993 BUICK Regal, 4 door, V-6, 60,000 miles, new tires, good condition, below book, 681-8890. 1120p

FOR SALE- 1995 Astro van, air, tilt, cruise, all wheel-drive, 30,000 miles, 425-1001. PF4126p

1988 PONTIAC Sunbird, 2-liter, 4-cyl., a.t./air, 2-door coupe, red with gray interior, aluminum wheels, good condition $3,500.00. 681-6490. P4123p

1992 FORD F-150 extended cab 4x4 pickup, loaded with options, black with gray interior, box liner, new tires, smart buy $12,750.00. D & S Sales, 1-800-253-2009. 1120p

1987 VW, 4 door, Jetta GLI, 4 cylinder, 5-speed, air, excellent condition, 85,000 one owner miles, reasonable. 681-8890

1990 CHRYSLER New Yorker Landau, excellent. 681-2270. 19tfc

Autos, Trailers

1992 CHEV. Lumina Euro 2 door, ... 4 cylinder, ... power windows, locks, AM/FM cassette, tilt, cruise, bucket seats, 31,000 miles, $8,800.00. 681-6017. 8tfc

1990 OLDSMOBILE Delta 88, touring model, 4 door, loaded with options, gray w/red leather interior, high miles, only $2,750.00. D & S Sales, 1-800-253-2009.

1987 PONTIAC 6000 LE, 2.5 4 cylinder engine, nice car, asking $1,500.00 obo, call 218-253-2209. PF5124p

AUTOS FOR SALE!

- '90 OLDS. CUTLASS SUPR.
- '88 PONTIAC BONNEVILLE
- '87 FORD RANGER
- '86 DODGE CARAVAN
- '86 OLDSMOBILE 98
- '85 FORD RANGER PICKUP 4X4
- '84 FORD TEMPO
- '84 OLDS. TORONADO
- '64 CHEV. 2-T. TRUCK BOX & HOIST, NEW TIRES

• PLUS MANY MORE!! •

Swede's Auto Sales
Hwy. 59 N., T.R. Falls
681-3960 • 681-7271 Home

Autos, Trailers

CENTURY/SOLAR BATTERY CHARGERS & WELDING EQUIPMENT



YOU WON'T FIND LOWER PRICES!! WE HAVE THE MODEL TO FIT YOUR NEEDS. FROM HOMEOWNERS TO FLEET OWNERS.

10-Amp w/Booster to 60-Amp w/Booster ON SALE NOW!

THE MOST COMPLETE MACHINE SHOP IN NORTHWESTERN MINNESOTA!

Auto Value — WILSON BROTHERS COMPANY
681-1680
1-800-584-9419
MON. - FRI. 8:00-5:30 • SAT. 8:00 - 12 NOON
212 ATLANTIC AVE. N. THIEF RIVER FALLS

'88 BUICK LeSabre, 4-door, blue w/blue interior, 3.8 V-6, body is decent, but very high miles, runs good, only $1,500.00. O&S Sales, 1-800-253-2009. 1120p

1989 FORD Ranger Ext. cab, automatic, 2-wheel drive, topper; also queen boxspring and mattress. 681-4137. 1120p

1978 GMC 1/2 ton, excellent condition, 864-5667 evenings. 17tfc

LARGE LATE MODEL FARM MACHINERY & ROW CROP EQUIPMENT AUCTION

Tuesday, March 18, 1997 – 10:30 A.M.

LOCATION: From Alvarado, MN–2 miles west on Hwy. 1 & 1 mile south; or From ND I-29 Exit 161, Oslo, MN–east 7 miles on Hwy. 54, turns to Hwy. 1 at MN. border & 1 mile south.

AUCTIONEERS NOTE: This is an excellent selection of quality late model equipment. Major units were purchased new locally, have been kept indoors, and very well maintained. Make plans now to attend!

AUCTION ORDER – 10:30 A.M. – Farm Misc., Approx. 11:30 A.M. – Other Equipment; Followed by Bean & Crop Equipment, Beet Equipment, Approx. 1 P.M. – Tractors Followed by Major Tillage, Air Drill & Harvest Equipment, Finish With Trucks & Pickups!

TRACTORS — SERVICE TRUCK & PICKUPS — BEAN & ROW CROP EQUIPMENT — TRUCKS — AIR DRILL & TILLAGE — HARVEST EQUIPMENT — OTHER EQUIPMENT — HANDLING EQUIPMENT — SUGARBEET EQUIPMENT — MOBILE RADIOS — SHOP ITEMS & MISC.

LAVERNE & BECKY ROGALLA FARM, OWNER
ALVARADO, MN • (218) 965-4917

DENNIS BILISKE AUCTIONEERS, "THE NORTHERN VALLEY AUCTION LEADER"

THE CLASSIFIEDS – THE CLASSIFIEDS – THE CLASSIFIEDS – THE CLASSIFIEDS

JUST ANNOUNCED 7.9% ON NEW FULL-SIZED PICKUPS 2 W.D. ONLY

NEW CARS

1997 CAVALIER 2-DR. COUPE — L4, Bright Red
1997 LUMINA SEDAN — V-6, Medium Adriatic Blue Metallic
1997 LUMINA LS SEDAN — V-6, Medium Adriatic Blue Metallic
1997 LUMINA LS SEDAN — V-6, Bright white
1997 LUMINA SEDAN — V-6, Granite Metallic
1997 CAVALIER LS 4-DR. SEDAN — L4, Bright White
1997 MONTE CARLO LS COUPE — V-6, Torch Red
1997 CAMARO Z-28 CONVERTIBLE — Bright Red, Gray Leather, V-8 Eng
1997 LUMINA LS SEDAN — 3.1, V-6, Dark Carmine Red Metallic
1997 LUMINA SEDAN — 3.1, V-6, Dark Jade Green Metallic
1997 LUMINA SEDAN — 3.1, V-6, Medium Adriatic Blue Metallic
1997 CHEVY CAVALIER 2-DR. COUPE — 2.2, L4 Engine, Loaded, Black
1997 LUMINA LS SEDAN — 3.1, V-6 Engine, Bright White
1997 MALIBU SEDAN — 3.1, V-6 Engine, Loaded, Bright White
1997 GEO METRO 3-DR. H/B COUPE — 5-Spd. Manual, 1.0, L3, Wildfire Red
1995 IMPALA SS 4-DR. SEDAN — 5.7, V-8 Engine, Dark Cherry Metallic
1995 IMPALA SS 4-DR. SEDAN — 5.7, V-8, Black, Gray Leather Interior

USED CARS

1996 PONTIAC GRAND PRIX SE 2-DR. — 3.1, V-6, Loaded, Dark Green, 30,000 Miles
1996 PONTIAC GRAND AM SE 4-DR. — 2.4, Quad 4, Red, 22,000 Miles
1995 CHEVY LUMINA 4-DR. — 3.1, V-6, White, 27,000 Miles
1996 PONTIAC BONNEVILLE SE 4-DR. — 3.8, 3800 V-6, Loaded, White, 27,000 Miles
1996 OLDS. CIERA SL 4-DR. — 3.1, V-6, Dark Blue, 21,000 Miles
1995 FORD THUNDERBIRD LX — 4.6 L, V-8, Rose Metallic, 13,000 Miles
1995 CHEVY CORSICA 4-DR. — 2.2, 4-Cylinder, Loaded, White, 31,000 Miles
1995 BUICK CENTURY 4-DR. — 3100, V-6, Maroon, 37,000 Miles
1992 PONT. BONNEVILLE SSEI 4-DR. — 3.8, 3800 Super Charged, White, 111,000 Miles
1992 BUICK PARK AVENUE 4-DR. — 3.8, V-6, Loaded, Light Blue, 69,000 Miles
1992 PONTIAC GRAND PRIX SE 2-DR. — 3.1, V-6, Bright Blue, 57,000 Miles
1991 CHEVY CORSICA 4-DR. LT — 2.2, 4-Cylinder, Maroon, 94,000 Miles
1990 CHEVY CAVALIER Z-24 2-DR. — 3.1, V-6, Gray, 99,000 Miles
1990 CHEVY CAVALIER Z-24 2-DR. — Gray, 99,000 Miles
1990 GEO STORM GST 2-DR. — 1.6, 4-Cylinder, White, 102,000 Miles
1989 FORD TAURUS GL ST. WAGON — 3.0, V-6, Light Blue, 147,000 Miles
1988 PONTIAC BONNEVILLE LE 4-DR. — 3.8, V-6, Maroon, 114,000 Miles
1987 CADILLAC CPE DEVILLE — 4.1, V-8, White, 114,000 Miles

SPORT UTILITIES

1995 CHEVY BLAZER 4-DR. 4 W.D. — 4.3, V-6, Maroon, 40,000 Miles
1995 GMC JIMMY SLT 4-DR. 4X4 — 4.3, V-6, Maroon/Gray, 28,000 Miles
1994 CHEVY SUBURBAN 4X4 — 350, White, 70,000 Miles
1994 GMC JIMMY 4-DR. — 4.3, V-6, Emerald Green, 29,000 Miles
1991 CHEVY BLAZER 4-DR. — 4.3, V-6, Red, 140,000 Miles
1990 CHEVY S-10 BLAZER 4X4 2-DR. — 4.3, V-6, Blue, 141,000 Miles
1989 PLYMOUTH VOYAGER SE — 4-Cyl, Gray, 106,000 Miles

NEW CHEVY PICKUPS

1997 TAHOE 2-DR. 4 W.D. — 350, V-8, Onyx Black
1997 ASTRO PASS. A.W.D. VAN — V-6, Emerald Green/Light Autumnwood
1997 CHEVY EXT. CAB S-10 PICKUP — V-6, Apple Red
1997 CHEVY EXT. CAB 2 W.D. 3RD-DR. — 350, V-8, Victory Red
1997 ASTRO PASS. A.W.D. VAN — V-6, Ivory White
1997 CHEVY 2 W.D. — 305, V-8, Victory Red

NEW CHEVY PICKUPS (CONTINUED)

1997 CHEVY 2 W.D. — 305, V-8, Summit White
1997 ASTRO PASS. A.W.D. VAN — V-6, Medium Blue Metallic
1997 CHEVY S-10 2 W.D. — L4, Dark Cherry Red Metallic
1997 CHEVY S-10 2 W.D. — L4, 5-Spd. Manual, Onyx Black
1997 CHEVY EXT. CAB S-10 4 W.D. — V-6, Onyx Black
1997 CHEVY BLAZER 4-DR. 4 W.D. — V-6, Emerald Green Metallic
1997 CHEV. S-10 2 W.D. — 5-Spd. Manual, Black
1997 CHEV. S-10 2 W.D. — 5-Spd. Manual, Dark Cherry Red Metallic
1997 CHEV. EXT CAB 2 W.D. 3RD-DR. — 350, V-8, Emerald Green Metallic
1997 CHEV. EXT CAB 2 W.D. — 305, V-8, Emerald Green Metallic
1997 CHEV. EXT CAB 2 W.D. — 350, V-8, Summit White
1997 CHEV. VAN 2 W.D. — 350, V-8, Summit White
1997 CHEV. S-10 2 W.D. — 5-Speed Manual, 2.2, L4, Emerald Green Metallic
1997 CHEV. S-10 2 W.D. — 5-Speed Manual, 2.2, L4, Apple Red
1997 CHEV. EXT. CAB S-10 3RD-DR. — 5-Speed Manual, Emerald Green Metallic
1997 CHEV. EXT. CAB S-10 3RD-DR. — 5-Speed Manual, Dark Cherry Red Metallic
1997 CHEV. EXT. CAB 2 W.D. — 305, V-8, Summit White
1997 CHEV. EXT. CAB S-10 3RD-DR. — 5-Speed Manual, Apple Red
1997 CHEV. EXT. CAB S-10 3RD-DR. — 5-Speed Manual, Emerald Green Metallic
1997 VENTURE 3-DR. — 6-Cylinder, Dark Teal Metallic
1997 CHEVY EXT. CAB 2 W.D. — 305, V-8, Light Blue Metallic

USED 2 W.D. PICKUPS

1995 CHEVY EXT. CAB 2 W.D. — 305, V-8, Loaded, Dark Green, 14,000 Miles
1995 CHEVY EXT. CAB S.B. 2 W.D. — 4.3, V-6, Teal, 41,000 Miles
1995 CHEVY EXT. CAB S.B. 2 W.D. — 305, V-8, Teal Green/A/Wood, 18,000 Mi
1995 CHEVY EXT. CAB S-10 — 2.2, 4 Cylinder, Teal, 37,000 Miles
1995 GMC EXT. CAB S.B. 2 W.D. — 6.5 Diesel, Dark Blue, 53,000 Miles
1995 CHEVY EXT. CAB S.B. 2 W.D. — 4.3, V-6, Loaded, Teal, 41,000 Miles
1994 GMC EXT. CAB 2 W.D. — 4.3, V-6, Blue, 73,000 Miles
1994 CHEVY EXT. CAB 2 W.D. — 4.3, V-6, Blue, 73,000 Miles
1993 GMC C1500 REG. CAB 2 W.D. — 6.2 Diesel, White, 62,000 Miles
1993 CHEVY S-10 REG. CAB 2 W.D. — 2.8, V-6, Black, 48,000 Miles
1992 CHEVY EXT. CAB S.B. 2 W.D. — 4.3, V-6, White, 23,000 Miles
1991 GMC REG. CAB 2 W.D. — 4.3, V-6, Red, 96,000 Miles
1991 GMC REG. CAB 2 W.D. — 305, V-8, Red, 85,000 Miles
1991 CHEVY C-10 REG. CAB 2 W.D. — 305, V-8, Dark Carmine, 52,000 Miles
1991 GMC SONOMA 2 W.D. — 2.8, V-6, Black, 57,000 Miles
1991 CHEVY EXT. CAB 2 W.D. 3/4-TON — 305, V-8, Maroon/Beige
1991 GMC REG. CAB 2 W.D. — 4.3, V-8, Red, 96,000 Miles
1991 CHEVY C-10 REG. CAB 2 W.D. — 305, V-8, Dark Carmine Red, 52,000 Miles
1990 FORD RANGER S. CAB 2 W.D. — V-6, 5-Speed Manual, Gray
1989 CHEVY C10 REG. CAB 2 W.D. — 4.3, V-6, Red, 113,000 Miles
1989 FORD F-150 REG. CAB 2 W.D. — 300, 6-Cylinder, Brown, 131,000 Miles
1989 CHEVY C-10 REG. CAB 2 W.D. — 4.3, V-6, Red, 113,000 Miles

NEW GMC'S

1997 GMC SAVANA — 350, V-8, Summit White
1997 GMC EXT. CAB 2 W.D. — 305, V-8, Bright Blue Metallic
1997 GMC EXT. CAB 4X4 — 305, V-8, Emerald Green Metallic
1997 GMC EXT. CAB 2 W.D. — 350, V-8, Fire Red
1997 GMC EXT. CAB 2 W.D. — 350, V-8, Bright Blue Metallic

NEW GMC'S (CONTINUED)

1997 SAFARI A.W.D. PASS. VAN — V-6, Emerald Green Metallic
1997 SAFARI A.W.D. PASS. VAN — V-6, Emerald Green Metallic
1997 GMC 4X4 PU — 350, V-8, Fire Red
1997 SAFARI A.W.D. PASS. VAN — V-6, Cherry Ice Metallic
1997 GMC SUBURBAN 2 W.D. — 350, V-8, Summit White
1997 GMC SAFARI A.W.D. PASS. VAN — V-6, Medium Stellar Blue Metallic
1997 GMC JIMMY 4 W.D. 4-DR. — V-6, Summit White
1997 GMC JIMMY 4 W.D. 4-DR. — V-6, Emerald Green Metallic
1997 GMC SONOMA EXT. CAB 2 W.D. — 5-Speed Manual, 2.2, L4, Apple Red Metallic
1997 GMC SONOMA EXT. CAB 4 W.D. — V-6, Emerald Green Metallic
1997 GMC SONOMA EXT. CAB 4 W.D. — V-6, Apple Red Metallic
1997 SIERRA/SPECIAL/PICKUP — V-6, Summit White
1997 SONOMA EXT. CAB 2 W.D. — 5-Speed Manual, 2.2, L4, Emerald Green Metallic

USED 4 W.D. PICKUPS

1995 CHEVY EXT. CAB S/B 4 W.D. — 350, V-8, Red, 34,000 Miles
1995 CHEVY EXT. CAB S/B 4X4 — 350, V-8, Black, 37,000 Miles
1995 CHEVY CONVER. S.B. 4X4 — Crew Cab, V-8, 350, White, 23,000 Miles
1995 CHEVY EXT. CAB S.B. 4X4 — 305, V-8, Red, 29,000 Miles
1995 CHEVY EXT. CAB S/B 4X4 — 350, V-8, Dark Blue, 29,000 Miles
1995 CHEVY EXT. CAB S.B. 4X4 — 305, V-8, Maroon, 47,000 Miles
1995 CHEVY EXT. CAB S.B. 4X4 — 305, V-8, Autumnwood, 43,000 Miles
1995 CHEVY EXT. CAB S.B. 4X4 — 350, Teal Green, 34,000 Miles
1995 CHEVY EXT. CAB 4 W.D. — 350, V-8, Autumnwood/Blue, 35,000 Miles
1995 CHEVY EXT. CAB S.B. 4X4 — 305, V-8, 5-Spd. Manual, Green, 55,000 Miles
1995 GMC EXT. CAB S.B. 4X4 — 6.5 Diesel, White, 44,000 Miles
1995 GMC EXT. CAB S.B. 4X4 — 350, White, 34,000 Miles
1995 JEEP CHEROKEE 4-DR. 4X4 — Limited, 5.2, V-8, Dark Green, 52,000 Miles
1995 CHEVY EXT. CAB S.B. 4X4 — 350, V-8, Emerald Green, 34,000 Miles
1995 GMC REG. CAB 4 W.D. — 4.3, V-6, Red, 47,000 Miles
1995 CHEVY EXT. CAB S.B. 4X4 — 4.3, V-6, Maroon, 33,000 Miles
1995 CHEVY EXT. CAB S.B. 4X4 — 350, V-8, Black, 43,000 Miles
1995 CHEVY EXT. CAB S.B. 4X4 — 350, Teal, 34,000 Miles
1994 GMC EXT. CAB S.B. 4X4 — 350, V-8, Beige, 95,000 Miles
1994 CHEVY EXT. CAB S.B. 4X4 — 350, V-8, Dark Blue/Silver, 39,000 Miles
1994 GMC EXT. CAB 4 W.D. 3/4-TON — 350, V-8, Maroon, 25,000 Miles
1994 GMC EXT. CAB S.B. 4X4 — 350, V-8, Red, 55,000 Miles
1994 CHEVY EXT. CAB S.B. 4X4 — 6.5 Turbo Diesel, Red, 53,000 Miles
1992 CHEVY EXT. CAB S.B. 4X4 — 6.2 Diesel, Silver/Gray, 89,000 Miles
1992 CHEVY EXT. CAB S.B. 4X4 — 350, V-8, Red/Charcoal, 60,000 Miles
1992 CHEVY REG. 4X4 — 305, V-8, Blue/Silver, 65,000 Miles
1992 CHEVY EXT. CAB S.B. 4X4 — 350, V-8, Red/Charcoal, 60,000 Miles
1992 CHEVY EXT. CAB S.B. 4X4 — 6.2 Diesel, Silver/Gray, 89,000 Miles
1991 FORD F-150 REG. CAB 4X4 — 302, V-8, Dark Gray, 187,000 Miles
1991 CHEVY S-10 EXT. CAB 4 W.D. — 4.3, V-6, White, 134,000 Miles
1991 FORD EXT. CAB S.B. 4X4 — 351, V-8, Gray/Red, 95,000 Miles
1990 CHEVY REG. CAB 4X4 — 6.2 Diesel, Red, 143,000 Miles
1990 FORD F-150 4X4 REG. CAB — 302, V-8, 5-Spd. Man., Dark Gray, 116,000 Mi
1990 FORD BRONCO 2-DR. 4X4 — 302, V-8, Dark Blue/Gray, 122,000 Miles
1989 FORD F-250 3/4-TON 4X4 — 351, V-8, White/Blue, 88,000 Miles
1989 FORD F-150 4 W.D. — [illegible]
1989 FORD F-150 4 W.D. — 302, V-8, Red, 87,000 Miles
1988 GMC REG. CAB 4X4 — 4.3, V-6, White, 145,000 Miles
1987 TOYOTA PICKUP — 4-Cyl., Maroon, 94,000 Miles

CHEVROLET · Christian · GMC TRUCK · Geo
Fertile Minnesota
1-800-531-6166

Autos, Trailers

This Week's Special

With our selection of cars at incredibly low prices to give you a reason to celebrate.

1994 CHEVY S-10 EXT. CAB V-6, AIR PRICE—$9,995
1994 DODGE CARAVAN, WAS $10,500 NOW—$9,900
1994 FORD ESCORT, 17,000 MI. LIKE NEW. WAS $9,400 NOW—$8,995
1993 DODGE CARAVAN, WAS $9,100 NOW—$8,500
1992 MAZDA 2600I 4-WHEEL-DR. 5 SPD. AIR, 61,000 MILES NOW- $9,995
1992 PONTIAC BONNEVILLE SUPER CLEAN, 77,000 MILES. WAS $9,250 NOW- $8,400
1991 GEO STORM, WAS $4,495 NOW-$3,995
1990 JEEP CHEROKEE LIMITED, INCLUDES 12-MONTH WARRANTY WAS $12,300 NOW-$10,995
1987 CADILLAC FLEETWOOD, FRONT-WHEEL DRIVE, 94,000 MILES, WAS $5,995 NOW-$4,995
1986 PONTIAC 6000 LE, 90,000 MILES, PRICE-$2,495
1986 OLDS. CIERA WAGON, 73,000 ACTUAL MILES, LOADED, SUPER CLEAN. WAS $3,995 NOW-$2,995
1985 OLDS. CIERA WAGON, PRICE-$1,495
1978 CHRYSLER NEW YORKER, PRICE—$600

Extended Warranties On Qualified Vehicles
Emery's AUTO SALES
formerly A & W Auto Sales
Hwy 59 SE, T. R. Falls, MN
218-681-4478 •Toll free 218-689-4191

1993 CHEV. 4-WD. Ext. cab, short box, 350, automatic, 82,000, excellent condition, 218-437-8319 after 6:00 p.m. 5t21p

FOR SALE- 1963 Ranchero, neat. 796-5698. P4t23p

1983 GMC Conversion van, very good condition. $1,900.00, 681-7630. 20tfc

VEHICLES

'96 PONTIAC BONNEVILLE SE, 32,000 MILES
'96 FORD CONTOUR GL, 20,000 MILES
'96 BUICK SKYLARK, 2-DR., 25,000 MILES
'95 MERCURY SABLE GS, 27,000 MILES
'95 FORD CONTOUR GL, 27,000 MILES
'95 FORD TAURUS SE, 27,000 MILES, LOADED
3-'94 PONTIAC BONNEVILLE SE, 23,000 TO 44,000 MILES
'94 OLDS. SUPREME SL, 33,000 MILES
'94 BUICK REGAL, LOADED, 44,000 MILES
'94 PONTIAC GRAND PRIX, 32,000 MILES
'94 MERCURY SABLE GS, 44,000 MILES
'94 FORD TEMPO GL, 31,000 MILES
'94 FORD TAURUS GL, 51,000 MILES
'94 LINCOLN CONTINENTAL, LOADED, SUNROOF, 35,000 MILES
'94 BUICK PARK AVENUE, 34,000 MILES, DUAL PWR. SEATS & CLIMATE CONTROL
'93 PONTIAC GRAND PRIX, 47,000 MILES
'93 CADILLAC SEDAN DEVILLE, 54,000 MILES
'93 MERCURY TOPAZ GS, 2-DR., 49,000 MILES
'93 PONTIAC GRAND PRIX SE, 2-DR., 38,000 MILES
'90 OLDS. DELTA 4-DR.
'86 OLDS. CIERA BROUGHAM, 4-DR.

TRUCKS & VANS

2-'95 CHEV. EXT. CAB 4X4, SILVERADOS, 34,000 MILES
'95 FORD WINDSTAR GL, 46,000 MILES
'95 MERCURY VILLAGER, 25,000 MILES
'95 DODGE DAKOTA 2WD, EXT. CAB, LOADED, 29,000 MILES
'94 FORD RANGER XLT, 14,000 MILES
'94 FORD CONVERSION VAN, 33,000 MILES, LOCAL TRADE
'90 FORD F-150 2WD, 84,000 MILES LOCAL TRADE-IN
'95 ARCTIC CAT PANTERA 2-UP, 650 MILES

ON THE SPOT FINANCING AVAILABLE!!

LOREN'S AUTO SALES
HWY. 1 & 59 W.
THIEF RIVER FALLS, MN
681-5842

OUR ADVERTISERS SAVE YOU MONEY!

Autos, Trailers

1991 GEO Storm GSI, teal green, [illegible] new brakes and tires. $4,800.00 o.b.o. Robin 681-7113. P8t26p

FOR SALE- 1978 Ford F-150, V-8, auto, a.c. $700.00 or offer. 874-3483. 2t21p

1992 CAVALIER, 3.1, 5-speed, [illegible] cruise, tilt, reclining buckets, fold down rear seats, power windows, locks, sunroof, AM/FM cassette, 75,000 miles, will sell below book. Call 681-4254 anytime. 83tfe

FOR SALE- 1979 Ford Conversion van, 351 engine, all carpeted, rusty but trusty. $600.00. 706-5477. 82tfe

NEW GEO & CHEVY CARS

1997 GEO PRIZM LSI [illegible]
1997 GEO METRO 3-DR. [illegible]
1997 2 CHEV. LUMINA [illegible]
1997 CHEV. LUMINA LS [illegible]
1997 CHEV. LUMINA ABS [illegible]
1997 CHEV. CAVALIER 2-DR. [illegible]
1997 CHEV. MONTE CARLO LS [illegible]
1997 CHEV. CAVALIER RS 2-DR. [illegible] SOLD
1997 CHEV. MALIBU LS [illegible]
1997 2-CHEV. CAVALIER 2-DR. [illegible]
1997 CHEV. CAVALIER 2-DR. [illegible]

NEW BUICKS

1997 BUICK SKYLARK LIMITED [illegible]
1997 BUICK LESABRE LIMITED [illegible]
1997 BUICK LESABRE LIMITED [illegible]
1997 BUICK LESABRE LIMITED [illegible] SOLD
1997 BUICK LESABRE LIMITED [illegible]
1997 BUICK LESABRE CUSTOM [illegible] SOLD
1997 BUICK LESABRE CUSTOM [illegible]
1997 BUICK LESABRE LIMITED [illegible]
1997 BUICK LESABRE LIMITED [illegible]
1997 BUICK LESABRE CUSTOM [illegible]
1997 BUICK PARK AVENUE [illegible]
1997 BUICK PARK AVENUE [illegible]
1996 BUICK REGAL GS SEDAN [illegible] SOLD

USED CARS

1996 BUICK PARK AVENUE [illegible] SOLD
1996 BUICK PARK AVENUE [illegible] SOLD
1996 BUICK CENTURY SPECIAL [illegible] SOLD
1996 BUICK CENTURY SPECIAL [illegible]
1996 BUICK REGAL CUSTOM [illegible]
1996 BUICK CENTURY SPECIAL [illegible]
1996 CHEV. LUMINA [illegible]
1995 BUICK CENTURY [illegible]
1995 FORD TAURUS GL [illegible]
1993 CHEV. CORSICA [illegible]
1993 BUICK REGAL [illegible]
1993 BUICK LESABRE CUSTOM [illegible]
1993 BUICK LESABRE LIMITED [illegible]
1992 CHEV. LUMINA 4-DR. [illegible]
1992 BUICK REGAL 4-DR. [illegible]
1992 BUICK REGAL 4-DR. [illegible]
1992 BUICK LESABRE LIMITED [illegible] SOLD
1991 OLDS 88 4-DR. [illegible]
1991 BUICK LESABRE 4-DR. [illegible]
1990 CADILLAC DEVILLE [illegible]
1990 DODGE DYNASTY [illegible]

Autos, Trailers

FOR SALE- 1990 S-10 Chevy 4x4, 4.3 extended cab with overdrive, call 681-5251. P4t21p

FOR SALE- 1982 Olds 98 Regency, 1985 Chrysler New Yorker, both loaded and clean. 463-1108. P8t24p

1986 FORD Bronco II, 2.9 fuel injected, V-6, automatic, Eddie Bauer, 4x4, sunroof, sport wheels, good buy at $3,250.00. D & S Sales 1-800-253-2009.

1990 CHRYSLER LeBaron convertible, $6,200.00, black cherry, excellent condition, 82,200 miles. Call 218-681-7554 after 5:00 p.m. P4t22p

NEW PICKUPS

1997 CHEV. EXT. CAB 4X4 SILV. [illegible]
1997 CHEV. EXT. CAB 4X4 SILV. Z-71 [illegible]
1997 CHEV. SUBURBAN 4X4 [illegible] SOLD
1997 CHEV. TAHOE 4-DR. 4X4 [illegible]
1997 CHEV. EXT. CAB 4X2 [illegible]
1997 CHEV. S-10 REG. CAB 4X4 [illegible]
1997 CHEV. S-10 BLAZER 4-DR. 4X4 [illegible]
1997 CHEV. S-10 EXT. CAB 4X2 [illegible]
1997 CHEV. ASTRO AWD [illegible]
1997 CHEV. S-10 BLAZER 2-DR. 4X4 [illegible]
1997 CHEV. S-10 REG. CAB 4X2 [illegible]
1996 CHEV. S-10 BLAZER 4-DR. 4X4 [illegible] SOLD
1996 CHEV. S-10 EXT. CAB [illegible]

USED TRUCKS

1995 FORD WINDSTAR GL [illegible]
1995 CHEV. REG. CAB 3/4 TON 4X4 [illegible]
1995 CHEV. EXT. CAB [illegible] SOLD
1995 CHEV. ASTRO AWD 7 PASS. [illegible]
1995 CHEV. EXT. CAB [illegible] SOLD
1995 CHEV. EXT. CAB SILV. 4X2 [illegible]
1994 FORD F-150 EXT. CAB 4X4 [illegible]
1994 CHEV. EXT. CAB 4X4 SILV. [illegible]
1994 CHEV. EXT. CAB 4X4 SILV. [illegible]
1994 CHEV. S-10 BLAZER [illegible]
1994 CHEV. REG. CAB 4X4 [illegible]
1994 CHEV. ASTRO 8-PASSENGER [illegible]
1993 CHEV. REG. CAB 4X2 SILV. [illegible]
1994 TOYOTA T-100 4X4 [illegible]
1993 FORD F-150 EXT. CAB 4X4 [illegible]
1993 CHEV. SUBURBAN 7-PASS. [illegible]
1993 FORD F-150 EXT. CAB 4X4 [illegible]
1993 CHEV. EXT. CAB 4X4 SILV. [illegible] SOLD
1992 CHEV. EXT. CAB 4X4 SILV. [illegible]
1992 GMC REG. CAB [illegible] SOLD
1991 GMC REG. CAB 4X2 [illegible]
1991 FORD ECONOLINE VAN [illegible]
1991 CHEV. S-10 [illegible] SOLD
1991 CHEV. REG. CAB 4X2 [illegible]
1990 FORD F-150 REG. CAB 4X2 [illegible]
1990 FORD RANGER 4X4 [illegible]
1989 FORD F-250 4X2 3/4 TON [illegible]
1989 DODGE CARAVAN SE [illegible]
1988 CHEV. ASTRO [illegible]
1987 FORD AEROSTAR [illegible]
1987 FORD F-250 REG. [illegible] 4X2 SOLD
1986 CHEV. S-10 REG. CAB 4X4 [illegible]

THIBERT'S
Red Lake Falls, MN
1-800-247-2438

Autos, Trailers

1991 FORD Tempo, 4 door, [illegible] blue w/blue interior, cruise, automatic, air conditioning, very clean, best buy $3,450.00. D & S Sales 1-800-253-2009. 1t20p

1995 FORD Ranger 4x4, [illegible] excellent condition, call 218-[illegible]. F4t22c

'80 NISSAN King Cab pickup, white, 190,000 miles, 5 speed, power locks and windows, sunroof, sliding back window, call after 6:00 p.m. 218-[illegible]. 20tln

FOR SALE- 4 Ford hubcaps, $50.00. Also, JVC AM/FM cassette car stereo with speakers, $150.00, call 681-3021 after 5 p.m., no answer leave message. 4tle

'88 PONTIAC Grand Am [illegible] $2,[illegible] D&S Sales 1-800-253-2009. [illegible]

FOR SALE- [illegible] Ford Explorer XLT, 19,000 miles. [illegible] Christensen, [illegible] 218-681-4002. [illegible]

'91 GMC Sonoma 4x4, [illegible] low miles, excellent condition [illegible] Call 218-[illegible]

1984 F-150 Ford pickup, [illegible] special at $1,250.00. D & S Sales 1-800-253-2009. 1t20p

You'll Find Everything You Need In The Classifieds

The Times • Northern WATCH
324 N. Main Ave. • Thief River Falls, MN 56701 • 681-4450

Classified Advertising DELIVERS

NORTHERN MOTORS 32nd Anniversary SAVINGS SPECTACULAR — Thief River Falls

QUALITY PRE-OWNED VEHICLES ALL READY TO GO!

'88 GRAND AM 2-DR. — 4-Cylinder, Automatic, Air, & More! — $2,995
'90 BUICK SKYLARK 2-DR. — V-6, Automatic, Loaded — $4,950
'91 DODGE DAKOTA PICKUP — V-6, Automatic, Air — $4,995
'89 CHEV. 1/2-TON 4X4 — 350, Automatic, Loaded — $7,995
'91 MERCURY TRACER — 4-Cylinder, Automatic, A/C — $3,995
'92 PLYMOUTH VOYAGER VAN — V-6, Automatic, A/C, 7-Passenger — $9,995
'93 CADILLAC DEVILLE 4-DR. — V-8, Automatic, Loaded, Leather — $15,950
'92 CHEVY BERETTA 2-DR. — V-6, Automatic, Loaded — $6,995
'91 BUICK REGAL 4-DR. — V-6, Automatic, A/C, 71,000 Miles — $7,995
'90 CHEVY 1/2-TON REG. CAB 4X4 — V-8, A/C, Cruise, Tilt, Cassette, 1 Owner — $10,995
'94 FORD EXPLORER 4-DR., 4X4 — V-6, Automatic, Loaded, CHECK IT OUT!! — $13,995
'93 GRAND PRIX 2-DR. — V-6, Automatic, Loaded — $9,695
'96 CHEVY S-10 EXT. CAB — 4-Cylinder, 5-Speed, Air — $10,995
'94 CHEV. BERETTA 2-DR. — 4-Cylinder, Automatic, Loaded, 1 Owner — $8,995
'93 PONTIAC SUNBIRD CONVERTIBLE — 4-Cylinder, Automatic, A/C—THINK SPRING!! — $9,995
'94 CHEV. EXT. CAB 4X4 — V-8, Automatic, Loaded, 45,000 Miles — $18,950
'93 BUICK LE SABRE CUSTOM — V-6, Automatic, Loaded — $12,995
'93 PONTIAC SUNBIRD 4-DR. — 4-Cylinder, Automatic, A/C — $6,995
'92 OLDS. DELTA 88 4-DR. — V-6, Automatic, Loaded, 55,000 Miles — $10,495
'96 BUICK SKYLARK 4-DR. — 4-Cylinder, Automatic, Loaded, Full Factory Warranty — $12,995

FOR YOUR SHOPPING CONVENIENCE WE ARE OPEN 8 A.M. - 8 P.M. MON. - FRI. • SATURDAYS TILL 1 P.M.
Your Hometown GM Dealer
NORTHERN MOTORS, INC.
1-800-955-6053 • 218-681-4820
HIGHWAY 1 & 59 WEST THIEF RIVER FALLS, MN

THE CLASSIFIEDS – THE CLASSIFIEDS – THE CLASSIFIEDS

Autos, Trailers

AUTOS FOR SALE

'95 FORD TAURUS
'94 CHEVY 4X4 EXT. CAB
'94 DODGE DAKOTA
'94 DODGE DAKOTA, V-6, AUTO
'94 GMC SONOMA EXT. CAB 2WD, V-6, AUTO
'94 FORD RANGER, 2WD
'93 S-10 BLAZER 4X4, 2-DR.
'93 FORD MUSTANG CONVERTIBLE
'93 DODGE CARAVAN
'92 FORD F-150, 6-CYL., 5-SPD
'92 FORD EXTENDED CARGO VAN
'92 CHEVY LUMINA APV
'93 FORD RANGER, 2WD, V-6, AUTO.
'91 DODGE STEALTH TWIN TURBO
'91 CHEVY LUMINA Z-34, 2-DR.
'87 CHEV. ASTRO CONVERSION VAN
'87 FORD BRONCO, FULL-SIZE
'86 DODGE DAYTONA
'85 OLDS. CIERA 2-DR. WORK-CAR
'79 INT'L W/BARKO LOADER, 2-TON
'70 INT'L 27' IMPLEMENT BED W/WINCH

REPAIRABLE
'96 PONTIAC GRAND PRIX, 4-DR.
'94 FORD ASPIRE, 4-DR.
'92 FORD F-250 DIESEL EXT. CAB, 4X4 DRIVE HOME
'92 BUICK SKYLARK GS
'91 PONTIAC SUNBIRD, 2-DR.
'91 PONTIAC BONNEVILLE
'95 SKI-DOO
'88 POLARIS INDY 440

BAKER'S AUTO PARTS & SALES
1-800-569-4192
218-964-5321
1 Mi. East of Kruse In, Hwy. 32 South, St. Hilaire, MN

BIG A
COMPLETE MACHINE SHOP
• Valve Grinding • Pressure Testing
• Boring • Brake Drums
• Crank Grinding • Much More
• Rotors
Hwy. 59 W. 681-2223 T.R. Falls

FOR SALE- 1984 Chevy pickup 4x4, custom paint, 7" lift, asking $5,000.00/o.b.o., call 681-2915. P4t21p

1987 GRAND Am, good shape, new tires and muffler, $1,500.00/o.b.o., call 218-874-2401. P4t22p

Autos, Trailers

1988 OLDSMOBILE [illegible] cylinder, automatic, AM/FM [illegible] book value $3,000.00 [illegible] $1,9[illegible].00. D & S Sales 1-800-253-2009. 1t20p

AUTO HOSPITAL
AUTO & TRUCK REPAIR
ENGINE TRANS. OVERHAUL
681-4629
HWY 1 & 59 W T.R. FALLS, MN

Autos, Trailers

FOR SALE- [illegible]

FOR SALE- 19[illegible] Ford F-150 with [illegible] Call [illegible] after 5 p.m. 4t20c

Autos, Trailers

DEWAYNE'S
Used Cars, Trucks, & Auto Parts
4 miles west of Roseau on Hwy. 11
PHONE: 463-3773
HOURS: Mon. thru Fri. 8 a.m. to 6 p.m. Saturdays 8 a.m. to 12 noon

FOR SALE- 92 Pontiac Bonneville, 4 door, V-6, fully loaded, clean, white, 78,000 miles. $9,800.00. 294-6176. PF1t20p

LOOKING FOR A GREAT LEASE... SHOP TUNBERG'S

'97 FORD F-150 XLT 4X4 SC
LEASE FOR ONLY $333.33
Red Carpet Lease.
V-8, Auto., Air, Cruise, Tilt, Power Windows, Locks, AM/FM Cassette, Block Heater, 2-Tone Paint, Chrome Wheels
$2,000 down or trade value, first month security deposit, license paid at lease date. Based on 24 month lease, 30,000 miles

'97 FORD RANGER XLT
Ford EXTENDED SERVICE PLAN
LEASE FOR ONLY $141.42
4-Cylinder, 5-Speed, Aluminum Wheels, AM/FM Cassette, WL Tires, Sliding Rear Window, Block Heater And More!
$1,000 down, first month payment, security deposit, license paid at lease date. Based on 24 month lease, 30,000 miles. All rebates applied

1987 PLYM. GRAND VOYAGER — 4-Cyl., Auto., Air, AM/FM Stereo, 8-Passenger Seating — WAS $2,995.00 NOW $2,695
1987 CHEVROLET ASTRO — V-6, Auto., AM/FM Cassette, Local Trade — WAS $4,495.00 NOW $3,995
1992 CHEV. LUMINA APV — V-6, Auto., Air, Cruise, Tilt, Power Locks & Winds., Seat, AM/FM Cass. — WAS $8,995.00 NOW $7,995

GREAT SELECTIONS OF CLEAN, LOW MILE, LATE MODELS!

1996 FORD TAURUS GL	1993 FORD THUNDERBIRD LX	1993 FORD AEROSTAR [illegible]
1996 MERCURY MYSTIQUE GS	1992 MERCURY TOPAZ	1992 DODGE GRD. CARAVAN
1995 FORD TAURUS GL	1992 TOYOTA SC 4X4	1992 CHEVY LUMINA APV
1994 FORD TAURUS GL	1992 OLDS. DELTA 88	1992 CHRY. TOWN & COUNTRY
1994 MERC. GRD. MARQUIS LS	1991 CHEV. CAMARO IROC	1992 CHEV. S-10 EXT. CAB
1994 TEMPO GL	1995 FORD F-150 XLT 4X2	1987 CHEV. ASTRO VAN
		1987 PLYM. GRAND VOYAGER

WE WANT TO EARN YOUR BUSINESS! GIVE US A CALL TODAY!
Tunberg Motor Co.
681-2660 or 1-800-295-FORD
Bus. Hrs: Mon. - Fri. 8:00 A.M. - 5:30 P.M. Sat. 8:00 A.M. - 2:00 P.M.
Hwy. 1 & 59 West Thief River Falls, MN
FORD LINCOLN MERCURY
GARRY INGLIS JEFF TUNBERG AL FINNEY

HOT Winter Deals

4x4 Extended Cabs
95 Chevy 4x4 Ext. Cab, Dk Green, V8, buckets, boards, loaded, 17,000 miles, #9736-1
95 Chevy 4x4 Ext. Cab, Beige, V8, keyless, bench, loaded, #724-1
95 Chevy 4x4 Ext. Cab Silverado, Red, V8, aluminum wheels, bench, loaded, #730-1
94 Chevy 4x4 Ext. Cab, Teal/Silver, V8, power seats, new tires, #004-2
94 Chevy 4x4 Ext. Cab Silverado, Dark Autumnwood, V8, fiberglass boards, aluminum wheels, 48,000 miles, #725-2
94 Chevy 4x4 Ext. Cab, Blue, V8, bench, boards, aluminum wheels, stripes, #707-1
94 Chevy 4x4 Ext. Cab, Red, V8, aluminum wheels, tilt, cruise, power windows, loaded, 39,000 miles, #811-1
91 Chevy 4x4 Ext. Cab Long Box, Maroon/Black, V8, air, tilt, cruise, windows/locks, #823-2

4x4 Regular Cabs
94 Chevy 4x4 Reg. Cab, Red, V8, tilt, cruise, loaded, #703-1
92 Chevy 4x4 Reg. Cab, Silverado, Red, V8, 5-speed, 48,000 miles, #742-1
92 Chevy 4x4 Reg. Cab, Silver/Gray, V8, auto, windows/locks, #891-1

4x4 Tahoes
96 Chevy Tahoe LS, Black, buckets, CD, hitch, tailgate, 17,000 miles, #731

4x4 Blazers
97 Chevy S10 Blazer LT, Red, leather, remotes, CD, loaded, #9126
95 Chevy Blazer LT, Black, leather, CD player, power seats, loaded, 29,000 miles, #9141
95 Chevy S Blazer, Blue, keyless, power seats, aluminum wheels, loaded, 25,000 miles, #9134
94 Chevy S10 Blazer, Maroon, leather, boards, loaded, 31,000 miles, #9121
94 Chevy S Blazer 4x4, White, tilt, cruise, loaded, 27,000 miles, #2704
92 Chevy S10 Blazer, Maroon, boards, aluminum wheels, digital dash, #800-2

4x4 Suburbans
95 Chevy Suburban LT, Red, leather, keyless, power seats, loaded, #720-1
92 Chevy Suburban, Teal, 3 seats, rear air/heat, new tires, loaded, 62,000 miles, #466-4A
92 Chevy Suburban, Maroon, rear air/heat, buckets, aluminum wheels, #545-2

Quality Used
95 Ford Windstar, Red, tilt, cruise, rear air/heat, 8 pass., #529-1
95 Chevy APV LS, Green/Silver, tilt, cruise, cassette, aluminum wheels, remote, 32,000 miles, #2724

ROADS LEAD TO SWANSON
SWANSON
CHEVROLET PONTIAC
1-800-237-4407
Cavalier, ND • (701) 265-8336
CLEAN, LOW MILES PRICED TO MOVE
Many More To Choose From



Grant of $10,000 has been made to the Northwest Service Cooperative by Thief River Falls Jobs Incorporated to permit acquisition of technology equipment for community training throughout northwestern Minnesota. At the 20th anniversary observance of the service cooperative Tuesday, March 4, Art Tranby (center) of Jobs Incorporated presented the check to Bob Larson (left), director and Art Tiff, technology coordinator. The cooperative will be able to take laptop computers acquired with the funds to virtually any location in the area to provide training for new users and basic training in use of spreadsheets, data bases or word processing programs.

Teen hotline to be expanding service

(Continued from Page 1)
that they would give depending on what the real problem is with.

The Adams are presently expanding the hotline down through the Twin Cities and over to Duluth along with North and South Dakota. They are hoping to reach as many teens as they can. With increased calls they will also have to increase their staff, but that doesn't bother them. Steve stated that as long as there are teens out there with problems, there will be people volunteering to help with listening and funding.

Steve and Darla are also available to speak to target groups about issues such as alcohol, teen pregnancy and STD's. "Teens in this area have been very responsive," he commented. He said that the teens really enjoy listening to them. Most of them really aren't aware of what is out there, or else they think it will never happen to them.

That is also part of the reason for the hotline. Whenever a teen has a question, they have a person to call for answers and advice. And if the teen is troubled, they have a person who will sit and listen to them and not judge or criticize.

Steve added that suicide seems to be a large issue in the area. When a local Warroad teen committed suicide recently, the lines were flooded with calls. Some just wanted to talk about what happened and how they were feeling, but some were sharing feelings of wanting to do the same thing.

When an incident like this occurs, Steve tries to refer them to a professional to seek help. But not every teen wants help, and Steve will not push them into getting it. All he will do is listen and try to help them.

The teen hotline is a toll-free number and any teen from any town or state can feel free to call. They can call at any time of the day and know that someone is always there to listen.

Not only can teens call, but also the parents. If the parents would like advice on what to do with their teen, or if they just need someone to listen to their problems relating to their teens, they can also feel free to call.

Steve and Darla try to stress to the teens that they need to talk to their parents about their problem, sometimes they just need the encouragement. That's the first step to get the family support they need commented Darla.

Steve and Darla are not trying to take the place of the parent in the listening process, they are trying to get them together with their parents. If the teen wishes, they will call the parents for them, or be there in person while the teen tells his or her parents. The same is available in the reverse situation where the parent is trying to reach the teen.

Anyone interested in calling the hotline may do so at the following number: 1-800-330-TEEN (8336). 888 is a toll-free number, it is the new extension of the 800 numbers.

Legion birthday dinner scheduled Friday, March 14

(Continued from Page 1)
On the department level Dennis served as vice commander in 1992-93 and membership director in 1993-94. In addition, he has served as chairman of the Legionnaire insurance trust committee since 1991.

On the national level, Henkemeyer has served on the distinguished guests committee and the defense civil preparedness committee. Presently he serves on *The American Legion* magazine commission.

Commander Henkemeyer is also a member of the ANAVICUS, Sons of The American Legion, Voiture 415 of the 40 et 8 and Veterans of Foreign Wars Post 6992.

In the community of Sauk Rapids, Dennis is a retired volunteer firefighter, a past president of the Jaycees, past president of the Chamber of Commerce, a former city councilman and member of the Sauk Rapids Lions club.

The department commander and his wife Linda, who is a member of the American Legion Auxiliary, have three sons who are all members of the Sons of The American Legion and a daughter who is a Legion Auxiliary Junior member. They are members of Sacred Heart Catholic Church in Sauk Rapids.

Issue alert for snowmobiling, other river use

Snowmobilers and others using the Thief River in Pennington and Marshall counties are being alerted to expected increased water flow in the river from now until spring breakup.

Water is being released from Thief Lake, Agassiz, Elm Lake and Lost River reservoirs to make room for spring runoff.

River ice users are urged to use extra caution when traveling on or across frozen rivers and to be alert for changing ice conditions as spring approaches, temperatures rise and natural and controlled flows increase.

Community Ed classes to start soon

(Continued from Page 1)
area of the school district service center. Fee is $15 and Anita Cardinal will instruct. Owners must show proof of the dog's vaccination and class size is limited.

Firearm safety class for persons who will be 12 years of age or older by Dec. 31, 1997 will begin April 21 and be taught each Monday, Tuesday and Thursday for two weeks from 6:30 to 9:30 p.m. in the Franklin middle school cafeteria. Register and pay the $5 registration fee at the first class. Examination will be given on the last night of class (70% correct answers to pass) with a field test May 4 at the Pennington County Sportsman Club firing range. Do not bring firearms or ammunition to any class. For further information call 681-1901.

Introduction to fly fishing will be taught by international fly casting expert Bob Vos on Tuesday, May 13, from 7 to 8:30 p.m. in the school district service center board room. Cost is $20 per person with enrollment limited to 10 to 25 persons. A question and answer period will follow the class. Vos has held a fishing license in all of the continental United States, Alaska, three states in Mexico and 10 provinces and two territories in Canada.

Warroad theatre opens season March 20-23

Warroad Summer Theatre will open its 17th season March 20-23 with the dinner theater production of *Love, Sex, and the I.R.S.*, a comedy by William Van Zandt and Jane Milmore.

Dinner is at 6:30 p.m. and the show begins at 8 p.m. on Thursday, Friday and Saturday, March 20-22, with a matinee show only March 23 at 2 p.m. Reservations may be made by calling 218-386-3692.

Cast members include Chaess T. Anderz, Brent Arntzen, Christina Myers, Ray DeGarmo, Wendy Fellows, Randy Syverson, Zachary A. Wasseen and Christine R. Johnson. Troy Brewster is artistic director, Jill Anderson is assistant director and Will Heppner is technical director.

Sleigh ride at Old Mill Park on Saturday

Old Mill State park west of Newfolden has scheduled a sleigh ride by the Middle river Saturday (today) from 1 to 3 p.m. Rides start at the stone warming shelter.

Vehicle permits are required to enter the park. The 1997 annual permits are now available and are good at 64 Minnesota state parks through Dec. 31, 1997.

Bitzegaio tours to Mississippi with MSU choir

Vicki Bitzegaio, daughter of James and Robin Bitzegaio of Thief River Falls and a freshman soprano in the Moorhead State University concert choir, is taking part in a 10-day concert tour which includes a two-day stop at Rust College in Holly Springs, MS, an historically black school where MSU is developing an exchange program.

In response, Rust College will send its choir to MSU for a public concert at 8 p.m. May 1 in Weld Hall auditorium.

Lindquist earns doctorate degree in education

Larry Lindquist, son of Edsel and Naomi Lindquist of Thief River Falls, received a Doctor of Education degree from Northern Illinois University in DeKalb at its winter commencement ceremonies.

He earned his Ed.D. from the Department of Curriculum and Instruction in NIU's College of Education. He is currently pastor of education at First Evangelical Free Church in Rockford, IL.

A graduate of Lincoln high school in Thief River Falls, he received his BA degree from Trinity International University and MA degree from Trinity Evangelical Divinity School, both in Deerfield, IL.

Your Newspaper is a Living Textbook!

IRA, "SIMPLE IRA" SEP, 401K

Let us assist you with your retirement plan for maximum tax deductions.

Northwestern Mutual Life (since 1857) Rated AAA by Standard & Poor's Aaa by Moody's, AAA by Duff and Phelps and A++ by Best's

Gary L. Rux, CLU

Chartered Financial Consultant
321 LaBree Ave. N.,
Thief River Falls, MN 56701
(218) 681-1133
1-800-373-1133

MIDWAY COMPANY

Supplies For All Your Business Needs

• Copy Paper • Computer Paper • Office Supplies • Bathroom Tissue • Paper Towels • Chemicals • Cleaning Supplies • Can Liners Custom or Stock • Light Bulbs • Food Service Products & Disposables

DALE A. NELSON
Owner

212 Atlantic Ave. N
P.O. Box 119
Thief River Falls, MN 56701
Bus. (218) 681-5584
Watts (800) 510-2997
Bus./Fax (218) 681-2404
Home (218) 681-8988

FREE Public Information Session
Thursday, March 13, 1997 - 7:00 p.m.
Northwest Medical Center - Basement Meeting Rooms

Breast Cancer-Obesity-Urinary Incontinence
(New Procedures Available)

Presented by
Dr. Randall Bolar
Dakota Clinic - TRF

Dr. Bolar will present information on all three topics and be available for your questions.
Pre-register by calling: Gail Holland at 218-681-4240, ext. 210
Sponsored by:
Northwest Medical Center
Dakota Clinic, Ltd.

Planned Parenthood® of Minnesota/South Dakota

Serving Families in N.W. Minnesota For Over 20 Years

Birth Control and Pregnancy Testing

Affordable Professional and Confidential Care In Thief River Falls and Karlstad

Medical Assistance and Aware Gold Accepted

Serving All Income

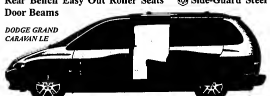
FOR AN APPOINTMENT CALL
681-7585 or
1-800-303-7585
IN THIEF RIVER FALLS

Open Monday through Thursday
Call for an appointment.

THE MINIVAN STORE

Four Powerful Engine Choices • Cab-Forward Design • Driver and Front Passenger Airbags • Seven-Passenger Seating • Child-Protection Door Locks • Middle and Rear Bench Easy Out Roller Seats™ • Side-Guard Steel Door Beams

DODGE GRAND CARAVAN LE



7 NEW MINIVANS NOW IN STOCK!!
Starting At Only...
$19,995

All Options On Hand:
• Rear Air & Heat
• Quad Seating
• AM/FM Cassette/CD Infinity
• Full Power & More

8 USED VANS ALSO ON OUR LOT!!

GRAND CARAVAN THE NEW DODGE

OLD AND PRE-OWNED NOW ON OUR LOT!!!

'91 PLYMOUTH ACCLAIM 4-Dr., 4-Cyl., Auto., FWD	$4,995	'88 FORD TEMPO GL 4-Dr., Auto., 4-Cyl., FWD	$2,995
'91 GEO PRISM 4-Dr., 4-Cyl., Auto., FWD	$5,995	'88 BUICK CENTURY 4-Dr., 4-Cyl., Auto., FWD	$2,995
'90 CHRYSLER NEW YORKER Full-Size, 4-Dr., FWD	$3,995	'87 FORD CONVERSION VAN Full Custom Interior	$5,995
'89 PLYM. GRD. VOYAGER LE V-6, Auto.	$4,995	'87 DODGE CARAVAN CARGO VAN	$695
'89 PONTIAC GRAND AM LE 4-Dr., 4-Cyl., Auto., FWD	$3,995	'84 OLDS. CUTLASS SUPREME 4-Dr., FWD	$995

Need A New Or Used Vehicle... Call One Of Us!

WESTSIDE MOTORS OF T.R.F., INC.
Dodge Plymouth Chrysler Dodge Trucks Jeep Eagle
Highways 59 & 1 West 218-681-4303 Thief River Falls

Special
Salute to Agriculture

75¢

NORTHERN WATCH

"Northwest Minnesota's Regional Newspaper"

Sports
Pages

PAID

Volume 7, Number 11 | 324 Main Avenue North, Thief River Falls, MN 56701 | Saturday, March 15, 1997

"Guys and Dolls" is Lincoln high musical

Music department will present performances Thursday, Friday and Saturday at 7 p.m.



Lead roles in the Lincoln high school music department's production of "Guys and Dolls" include those played by Matt Bitzegaio and Lana Rodahl. During rehearsal Thursday evening, Bitzegaio—in the role of crapshooter Nathan Detroit—reads a note from his fiancee of 14 years, portrayed by Rodahl.



Principal characters Katie Christensen and Kyle Rokke share a scene in the Lincoln high school musical "Guys and Dolls" to be presented Thursday, Friday and Saturday, March 20-22, at the Lincoln high school auditorium. Tickets are sold at the door only at $6 each and doors will open at 6 p.m. Curtain time is 7 p.m.

Lincoln high school music department will present the popular musical "Guys and Dolls" in three evening performances Thursday, Friday and Saturday, March 20, 21 and 22, with curtain time at 7 p.m. in the Lincoln high school auditorium.

Darcy Reese, vocal music instructor at Lincoln, is directing the musical with Cori Walseth as stage manager. There are 67 choir students involved in the cast and other phases of production.

Orchestra accompaniment provides the instrumental music for the show with Derek Druse, orchestra instructor in School District 564, conducting the 20 orchestra and band members.

Cathy Hagen is pianist with Scott Bornholdt as lighting technician. Set design is by Darcy Reese and Lyle Walseth and a number of set changes are required during the course of the musical.

Students have been preparing for the production since January 9, Mrs. Reese said, rehearsing before and after school, in the evening and on weekends.

"They are very excited about performing this major Broadway show for audiences from Thief River Falls and the surrounding area," Mrs. Reese said.

"These performers will take their audience to New York City and even to Cuba. Choreography is a major part of this musical with Havana dancers, Hot Box dancers, dancing crapshooters. Wow! What a dancing lineup!"

The musical gives Lincoln vocal students an opportunity to display their acting and singing versatility. Leading roles are played by Lana Rodahl, Matt Bitzegaio, Katie Christensen and Kyle Rokke, but they have an ample and able supporting cast of talented performers.

"The students truly make 'Guys and Dolls' come alive with neon colored sets and building marquees adding to the atmosphere," Mrs. Reese said. "The cast invites one and all to come and enjoy this spirited musical. It will truly be an evening of fine entertainment."

Regional Job Fair at armory on Wednesday

Northwest Regional Job Fair '97 will bring job seekers and regional employers together from 10:30 a.m. to 6 p.m. Wednesday, March 19, at the National Guard armory in Thief River Falls.

"This event offers a great opportunity for regional employers to promote their businesses and for job seekers to promote themselves," said Pat Ueland, area manager of the Minnesota Department of Economic Security, who is headquartered at the Job Service office located at Northland Community and Technical College in Thief River Falls.

"We hope any and all job seekers in the region, as well as those wanting to relocate to this area, will take advantage of the interviewing and networking opportunities available at the regional job fair."

Representatives from many of the region's largest employers will attend the fair. Registered to participate are Solvay Pharmaceuticals, Baudette, Central Boiler, Greenbush, Karlstad Health Centers, Karlstad, and Homark Company, Red Lake Falls.

Also Arctic Cat Inc., Dakota Clinic Ltd., Occupational Development Center, Northern Woodwork, Independent Machine Service, Northwest Medical Center, Northwest Airlink, Excel Dairy, Digi-Key, Hydra-Mac International and Northwest Grain, Thief River Falls.

Also Polaris Industries, Roseau; Bergstrom Electric, Grand Forks, ND, and the U.S. Air Force, Army, Marines and Navy.

Presentations on the Internet, regional labor market information and the Minnesota career information system will also be featured. Job seekers may bring their resumes with them for scanning into Minnesota SkillsNet, a resume-matching service that uses state-of-the-art technology to fill managerial, professional, technical and clerical jobs.

In addition, mini-sessions will be held on interviewing, writing job applications, resumes and cover letters, and social security concerns of job seekers.

Job Service representatives will be on hand to discuss the services available at Minnesota Workforce Centers—"one stop" offices where the employment needs of employers and job seekers are met. Workforce centers are currently being developed in locations throughout Minnesota.

Joining in sponsorship of Northwest Regional Job Fair '97 are Minnesota Workforce Centers, Northland Community and Technical College, Thief River Falls Chamber of Commerce, Army National Guard, Midwest Farmworker Employment and Training, Jobs Incorporated and Northwest Service Cooperative.

Pat Gaffaney receives Silver Beaver award

by Marvin Lundin
Northern Watch Editor

For distinguished service to youth, Patrick Gaffaney of Thief River Falls was presented with the Silver Beaver Award by the Northern Lights Council of the Boy Scouts of America February 15 at the council's annual recognition dinner in Bismarck, ND.

The award itself—the highest honor the National Council, Boy Scouts of America can bestow upon local council volunteer Scouters—was presented by North Dakota Governor Ed Schafer.

While Gaffaney is symbolic of volunteerism on several levels, he began his service in the scout organization 19 years ago and has continued active at various levels since that time.

"We had just moved to Thief River Falls in 1978 and we hadn't made many contacts in the community," Pat recalls. "We made it a New Year's resolution to become more active and to meet more people in the community during the coming year.

"That Sunday in the church bulletin there was an invitation for people who would like to assist with the Boy Scout troop. I went to a meeting with the idea that I could work with a few kids at my wood shop, and I left the meeting as Assistant Cubmaster. Now I'm back to being an Assistant Cubmaster again."

In between these two terms of service as Assistant Cubmaster, Pat has served the Boy Scouts in a number of offices, but it is the time he has spent and the work he has done that distinguishes his effort moreso than the offices he has held.

The summary listed in the recognition dinner awards program cites some of his accomplishments:

"Assistant Cubmaster, Committee Chairman, Scouting Coordinator, Unit Commissioner, District Camping Chairman, Council Camping Committee—Patrick Gaffaney ...has experienced all these titles in his 19 years of adult scouting in the Voyageur Trails District #12 and in Pack 57 and Troop 57, sponsored by St. Bernard's Catholic Church," the program states.

"He has reorganized Troop 57 and Law Enforcement Center Explorer Post, teaches youth protection at summer camp, assisted at

(Continued on Page 7)





Patrick Gaffaney of Thief River Falls was one of nine scouters in the Northern Lights Council of the Boy Scouts of America to receive the Silver Beaver Award in 1997. Gaffaney was presented with the award—the highest honor the National Council, Boy Scouts of America can bestow upon local council volunteer scouters—at the annual recognition dinner February 15 in Bismarck, ND. The award presentation was made by Governor Ed Schafer of North Dakota.

"Mr. Buttons" has collection of 3,500

by Amy Branscomb
Northern Watch reporter

It's something that he started when he was in high school. At the time he didn't think it would turn into a hobby, but now David Stromlund of Thief River Falls has 3,500 pin-back buttons in his collection.

When he was attending Lincoln High school back in 1948, he started collecting Prowler homecoming buttons. Since then, he has collected numerous buttons ranging from Prowler high school to political campaigns to Disney Land.

He keeps all of his buttons in albums like those used by baseball card collectors. He has all the buttons in plastic sheets made for baseball cards and coins. David has them organized into 34 albums with an index telling him which buttons are in which album.

He has them separated into categories including sayings, Disney Land, high school sports, professional sports, places, events, country music stars, cartoons and Diamond Jubilee.

When David was a sophomore in high school he moved to Cook with his family and graduated from high school there in 1953. He attended Mayville State University, graduating in 1964 with a major in elementary education and a minor in social sciences. He taught for several years in North Dakota and Minnesota before moving back to Thief River Falls to teach at the elementary school. He taught in Thief River Falls for 26 years and also coached junior and senior high school basketball.

While in college, he became active in politics and campaigns. He began collecting campaign buttons, and currently has several original campaign buttons that are valued around $40.

After college he began collecting pins whenever he traveled. He has buttons from all of the places he has visited, which is something very special to him. It is his way of remembering the places he's been.

After he became a coach for basketball, he became interested in collecting sports buttons as well.

He aquires his buttons from garage sales, flea markets, swap meets in California and auctions. His wife and children also buy him buttons for presents.

He has never sold any of his buttons, but he will occasionaly trade a double or give one away to someone.

Since his retirement four years ago he has added about 1,500 buttons to his collection. His hobby gives him something to do with his time during the long winter months when he is not substitute teaching. He will spend hours in his "Button Room" and sit at his desk arranging and re-arranging his buttons.

Most of David's pins are just for fun, but some of them do have value. If he were to estimate the monetary value of his collection he would guess around $2,000. He has about four to six political pins worth around $40 and several Threshing Bee pins that are valued around $25.

While some of his pins are

(Continued on Back Page)

WATCH AROUND THE REGION

Amy Branscomb

Cyr TW Hardware fire

Oklee – The Oklee and Plummer Fire Departments were called to the scene at Cyr TW Hardware Store in Oklee early Monday (March 10) morning.

Deputy Mitch Bernstein was making his rounds when he noticed the windows were unusually dark in the store. He quickly went to the Harold Cyr residence and they returned to the site. The building was full of smoke.

The fire's origin is thought to have been in the desk area. No confirmation can be made at this time, according to Fire Marshall Dale Volstad. Also according to Volstad and the Oklee Fire Chief Mike Dessellier, it is thought at this time that much of the contents are salvageable as is the building itself.

Most of the damage occurred due to intense heat and smoke. The fire is considered accidental but more investigation may be done to determine the exact cause of the fire.

– *The Oklee Herald*

Internet program

Plummer – The Plummer School is about to participate in a program that will open many doors for its students.

It might take until April or May to actually get the program going, but at that point it would mean students would have access to about 150 different curriculum areas through the Internet, said Superintendent Rick Lorenson. The curriculum was developed by Nova-Net.

Plummer School was chosen to participate in the program because of its well established technology program. Some other schools in the the program include Fertile, East Grand Forks and Crookston.

Through the pilot program students will be allowed to take courses and proceed at a rate that works for them, Lorenson said. And if they are able to finish a two-semester class in one semester they can.

Students will have a direct link to Nova-Net, which is interactive, meaning they can also talk to people.

– *The Gazette*

No camping at river access points

Baudette – Anglers planning a spring camping trip at Koochiching County parks accessing the Rainy River may want to find alternate lodging.

Koochiching commissioners voted Tuesday to close the parks to overnight camping for 30 days prior to the close of walleye season, which ends April 14 this year.

Overnight camping will only be allowed at Nelson Park in Birchdale, where campsites are designated. The ban on overnight use of the parks is part of a plan to try to control the growing number of anglers fishing Rainy River during the spring.

Other changes include future development at accesses in an effort to redistribute anglers along the river as well as a proposed reduction in the limit of walleye from the current possession of six to two, with no walleye over 19.5 inches allowed in possession from March 1 through April 14.

– *The Baudette Region*

Continued on Page 2

Laser Vision Correction.

Your Nearsightedness or Astigmatism Can Be Reduced... So You're Much Less Dependent on Glasses or Contact Lenses. To find out if Laser Vision Correction is right for you, call today and receive valuable information kit free of charge. A $45 value.

FOR FREE INFORMATIONAL VIDEO & BOOKLET, CALL TODAY: 1-800-526-7632

MINNESOTA REFRACTIVE SURGERY CENTER
Clinical Laser Vision Correction & Surgery Specialists

The Refractive Eye Specialists Doctors to Be Marie Eye Doctors
Richard L. Lindstrom, M.D. • Darrel S. Rowden, M.D.
710 East 24th St., Suite 100, Minneapolis, MN 55404
Adjacent to The Phelps Eye Institute

(612) 336-5493
TOLL-FREE: 1-800-L-CORNEA (526-7632)

Planned Parenthood of Minnesota/South Dakota
Serving Families in N.W. Minnesota For Over 20 Years
Birth Control and Pregnancy Testing
Affordable Professional and Confidential Care in Thief River Falls and Ashfield
Medical Assistance and Award Gold Accepted
Serving All Income
FOR AN APPOINTMENT call
681-7685 or 1-800-303-7685
IN THIEF RIVER FALLS
Open Monday through Thursday
Call for an appointment.

Old Fashioned Country Church Supper
OAK RIDGE LUTHERAN CHURCH
7 Miles West From Thief River Falls on Hwy #1
1 Mile North
Saturday, March 15
Serving 4-7 p.m.
$5 to Adults; $2.00
6 to 11; Under 5 $1.00
Menu: Corn Chowder, Meatballs, Home Baked Bread, Pickles, Pumpkin Pie, Coffee, Milk
Val Proceeds Go To Confirmation Camp Fund
Sponsored by Ladies Aid

Bring'em Back Alive.
SENSATIONAL FUN-TASTIC SPECIAL DRAPERY CLEANING
MARCH 20 THRU MARCH 22
20% OFF The Reg Price
WE ARE CRAZY FOR A SPARKLING CLEAN WHITE LIFE.
WITHOUT COMPROMISE WE CLEAN ALL FABRICS AND LEATHERS.
NO CHEMICAL SMELL, SAFE FOR PETS AND PEOPLE.
AND WE DON'T SHRINK YOUR CLOTHES.
Not to be combined with any other offer. Expires March 22, 1997
Offer valid at Thief River Falls Store Only
NARVERUD CLEANERS
Phone (800) 451-5241 Our Name Is Our Business
315 LaBree Ave. North 681-5441 Thief River Falls

A Bold Look At Innovation.
Now you can simplify your life in the kitchen, thanks to the innovative Avanti™ Kitchen Faucet from Kohler®. Its new design makes drawing water more fun and easier than ever. Its pull-out spray head has a dual-flow control, and the high-arch spout provides easy access to the sink for wash-ing even your biggest pots. See this and next generation of faucets at our Kohler® Registered Showroom today!
KOHLER
Plumbing & Heating Inc.
Thief River Falls, Minn.
LEE
Plumbing & Heating Inc.
Thief River Falls, Minn.
108 Main N 681-1162 Thief River Falls

WE'RE OPEN AT OUR NEW LOCATION!!!
TO CELEBRATE OUR ANNIVERSARY THEY' GREEN CARNATION FOR THE LEAPIN' LEPRECHAUN VISIT OUR NEW YORK MINDING.
HAPPY ST. PATTY'S DAY
Floral, Inc.
908 MAIN AVE. N.
Thief River Falls, MN
683-1940

JD's UNITED STATES SEAMLESS
Roseau, MN
STEEL SIDING, ROOFING & RAIN GUTTER CO.
Soffit and Facia • Windows • Doors
Free Estimate 1-800-821-5070
UNITED STATES SEAMLESS WINDOWS
■ R-20 Maximum-E-4-S Glass
■ Self-Cost Low-E Argon Filled
■ Lifetime Non-Prorated Warranty
■ 10-Year Unconditional Glass Breakage
Revolutionary insulated glass unit.
WE'LL GO TO ANY LENGTH TO REALIFY YOUR HOME

THIEF RIVER FALLS JCPENNEY
ST. PATTY'S DAY SALE
SAVE THE GREEN ON SATURDAY, SUNDAY, MONDAY, MARCH 15-17
– COUPON –
30% OFF
ONE REGULAR PRICED ITEM FROM THE LADIES' DEPARTMENT
Thief River Falls JCPenney– March 15 - 17
– COUPON –
30% OFF
ONE REGULAR PRICED ITEM FROM THE MEN'S DEPARTMENT
Thief River Falls JCPenney– March 15 - 17
– COUPON –
30% OFF
ONE REGULAR PRICED ITEM FROM THE CHILDREN'S DEPARTMENT
Thief River Falls JCPenney– March 15 - 17
JCPenney
Open JCPenney.com
JCPenney®
I LOVE YOUR STYLE™
Thief River Falls • 681-1845
Excludes Catalog, Yellow Sight Items and Items sold in Multiples of two or more
STORE HOURS:
Monday - Friday 9:30-9:00
Thursday 9:30-9:00
Saturday 9:30-9:30
Sunday Noon-6:00

AROUND THE REGION
Amy Brunsvold

Bar and grill proposals
Crookston – Three different parties who are interested in the construction of a bar and grill in Crookston met in attendance at the regular meeting of the Crookston City Council Monday to present their proposals.
Councilmen Jonathan Dreher, Dale Thurnes and Dorrian Cosby were appointed to chair the bar/bingo/3.2 beer building committee to review the proposals and report back to the full council at a later meeting.
Ronnie Bakken, representing the American Legion and VFW clubs, presented a proposal for a clubs' building to be constructed on land owned by the two veterans clubs between Ford Sterns and the Co-op Store.
The council has stated at earlier meetings that it will lease only one liquor/3.2 beer license, besides the existing one at the city-owned golf course, and that no more proposals would be considered.
Mayor Glenn Kohl, the prospective builders and the council will ask Dorrian Cosby, committee chairman, to report at Monday's meeting before a decision is made to approve a liquor license and building permit. They hope to have a decision made by the next council meeting so that contractors and suppliers can prepare for a spring start of construction.
– The Crookston Times

Ronnie Bakken, representing the American Legion and VFW clubs, presented a proposal for a clubs' building to be constructed on land owned by the two veterans clubs between Ford Sterns and the Co-op Store.
The council has stated at earlier meetings that it will lease only one liquor/3.2 beer license, besides the existing one at the city-owned golf course, and that no more proposals would be considered.
Mayor Glenn Kohl, the prospective builders and the council will ask Dorrian Cosby, committee chairman, to report at Monday's meeting before a decision is made to approve a liquor license and building permit. They hope to have a decision made by the next council meeting so that contractors and suppliers can prepare for a spring start of construction.
– The Crookston Times

HEALTH PLANS FOR SMALL BUSINESSES.
Call about our affordable health care options for small businesses.
Blue Cross Blue Shield of Minnesota
An Independent Licensee of the Blue Cross and Blue Shield Association
Over, Sun, Surfs, Sur Board
BAKKE INSURANCE
Northland Plaza
P.O. Box 59
Thief River Falls
Minnesota 56701
(218) 681-7714 or 1-800-421-5415
FAX: (218) 681-3099
Art Bakke Ulrich - 681-2317

Amana
A New Dimension In High Efficiency Heating
Amana
Air Command 90
Gas Furnace
Featuring
■ Variable-speed heat exchanger
■ Stainless steel recuperative coil
■ Induced draft
■ Advanced solid-state ignition
■ Long-life Burners
■ 20-year limited warranty
■ Full factory testing
■ Efficiencies over 90%
■ Available in upflow and counterflow models
Call For Free Estimate
Rain Care Co.
Jose P. Lowy
Heating/Air Conditioning
Goodridge, MN 378-4641

"Is the market too high?" –Ask Us.
Dave Clausen Judy Roger Julie Bahl Regan Katz
Investment Idea
Stock Idea
APHTON CORP.
Friday's Closing Price 16-3/4
Our research department has recently published a report on Aphton Corp. To find out more about this interesting growth opportunity, call us for your free report.
Phone (218) 681-3983 or Toll Free 1-800-768-1869
John G. Kinnard & Co.
INVESTMENT SECURITIES
215 LaBree Ave North, Suite 201 • Thief River Falls, MN 56701
Member NYSE

Medicine Shoppe
Rx Let Our Pharmacy Fill Your Needs!
• FREE DELIVERY
• CONVENIENT LOCATION
• COMPETITIVE PRICES
• MOST 3RD PARTY INSURANCE PLANS ACCEPTED
• 24 HOUR SERVICE
Medicine Shoppe
• 218-681-8300 •
207 2ND STREET EAST
THIEF RIVER FALLS

DEATHS

Donna Jorde, 65

Thief River Falls – Donna Jorde, 65, died Monday, March 10 in her home. Arrangements were with Grace Funeral Home of Thief River Falls.

Parental services were held Thursday, March 13 at Abundant Life Church of Thief River Falls with Rev. Wes Langaas officiating. Burial was in Greenwood Cemetery.

A complete obituary will appear in the March 19 issue of The Times.

Robert Steenerson, 70

Las Vegas, NV – Robert Lee Steenerson, 70, died Sunday, March 9 in Las Vegas, NV. Arrangements were with Dowd-Peterson-Wiley Funeral Home of Thief River Falls.

Memorial services were held Friday, March 14 at Davis Pacific Valley Funeral Home in Las Vegas, NV. Burial will be in Ft. Snelling National Cemetery in Minneapolis.

A complete obituary will appear in the March 19 issue of The Times.

Myrtle Heden, 82

Rexford, MD – Myrtle Hedon, 82, died Friday, February 21 in ST. Alexius Medical Center in Bismarck, ND.

A complete obituary will appear in the March 19 issue of The Times.

Cora Larson, 96

Warren – Cora Larson, 96, died Wednesday, March 12 at the Good Samaritan Center in Warren following a long illness with Dementia.

Parental funeral Home of Warren.

Parental services will be held Monday, March 17 at 10:30 a.m. at Zion Lutheran Church of Warren. Visitation will be for one hour prior to the services at the church.

Burial will be in Greenwood Cemetery of Gully.

A complete obituary will appear in the March 19 issue of The Times.

John Tveitbakk, 76

Clearbrook – John Tveitbakk, 76, died Wednesday, March 12 at his home, Arrangements are with Crone Family Funeral Home of Bagley.

Parental services will be held Saturday, March 15 at 11 a.m. at Good Shepherd Lutheran Church of Clearbrook with Rev. Richard Wiesner officiating. Visitation will be held Friday, March 14 from 4 to 7 p.m. with a 7 p.m. Parental service.

Burial will be in Pine Grove Cemetery and will be held at a later date.

A complete obituary will appear in the March 19 issue of The Times.

Eleanor Ness, 87

East Grand Forks – Eleanor C. Ness, 87, died Monday, March 10 at the Valley Memorial Homes in East Grand Forks, ND. Arrangements are with Dowson Funeral Home of East Grand Forks.

Parental services will be held Saturday, March 15 at 2 p.m. at Our Savior's Lutheran Church of East Grand Forks. Visitation will be one hour prior to services in the church. Burial will be in Rhodd Cemetery in Thief River Falls.

A complete obituary will appear in the March 19 issue of The Times.

Edith Gram, 84

Spokane, WA – Edith Mae Gram, 84, died February 13, in Spokane, WA.

Parental services were held January 16 in Spokane, WA and burial was in Glendale, CA.

Arrangements were with Cremation Society of Oregon.

A complete obituary will appear in the March 19 issue of The Times.

WEDDING ANNIVERSARY OPEN HOUSE
DAN & KATHY OLSON
SAT., MARCH 22, 1997
2:00-5:00 PM
VIKING LUTHERAN CHURCH
All Family & Friends Are Cordially Invited

Mary Kay cosmetics
The Cosmetic That's More Than A Cover-Up.
Facials, Glamour Make-Overs And Color Logic Consultations Are Always FREE
PATTI OSOWSKI
MARY KAY DIRECTOR
681-6750
"Any Bag Exceeding Four (4) Pairs" Thief River Falls, MN

We Own and Offer Commonwealth Edison
Insured Corporate Bond
7.70%*
• AAA-rated by Standard & Poor's
• Insured as to the timely payment of principal and interest
Call Or Stop By Today.
Jon Larson
102 3rd St. East
Thief River Falls, MN 56701
218-681-8385
1-800-264-6705
Edward Jones

NOTICE:
THE ANNUAL MEETING OF THE GOODRIDGE AREA DEVELOPMENT CORPORATION WILL BE HELD ON:
FRIDAY, MARCH 21, 1997
AT 7:00 P.M. AT THE
GOODRIDGE AREA COMMUNITY CENTER
A BARBEQUE LUNCH WILL BE SERVED FOLLOWING THE MEETING. MEMBERSHIP IS REQUIRED. DUES WILL BE COLLECTED AT THE DOOR. PLEASE PLAN TO ATTEND.

TRF Custom Designers
Can Handle All Your Decorating
• Wallpapering & Painting
• Crown Moulding
• Cabinet Refinishing
• Marbleizing & Stenciling
From Customary To Unique!
681-5908

SUPER TAN
FREE 3 MONTH PURCHASE OF 10 VISITS – ONLY $22.50
$5 OFF FULL PERM
$5 OFF Color & Highlights
SPECIAL/HOT PRICED Full Arms/Legs $15.00 Reg $20.00
Full Body $25.00 Reg $30.00
Limited Time Offers
WIGAND BARBERS
The 3R Book Trail Exit 120, NW Hwy

The Advertising Leaders In Northwestern Minnesota
The Times WATCH
324 Main Avenue North
Thief River Falls, MN
(218) 681-4450

MARCH MADNESS!
HUGE SELECTION OF SOFAS! $399.97
LA-Z-BOY® RECLINERS FROM $229.97
5-PC DINETTE SETS FROM $299.97
0% FINANCING TILL JUNE 1997
TO ALL QUALIFIED BUYERS. MIN. PURCHASE OF $699
SPECIAL PURCHASE OF SEALY® PLUSH
QUEEN SIZE SETS $399.95
Furniture Outlet
Hwy. 32 North 681-6216

NORWEST INSURANCE
681-6411
◆ AUTOMOBILE ◆ COMMERCIAL
◆ HOMEOWNERS ◆ WORKERS COMP
◆ LIFE/HEALTH ◆ AGRICULTURAL
JUDY DURAY or DAN BAUMGARTNER
110 3rd St. East Thief River Falls

Q Is For Quality
The Center For Creative Printing
ARE YOUR ENVELOPES OPENING YOUR COMPANY TO A WORLD OF POSSIBILITIES? At our printing firm, we can design and print high-quality, eye-catching envelopes to meet your company's unique mailing needs. No matter what size or style of envelope you need, our printing firm has just the envelope you're looking for. So open up your company to a whole world of possibilities, by having your envelopes custom-printed by our printing firm.
The Times • WATCH & Commercial Print Shop
Custom orders are our specialty!
324 Main Avenue North • Thief River Falls, MN 56701 • (218) 681-4450

Laser Vision Correction.

Your Prescription Eyewear or Astigmatism Can Be Reduced ... So You've Much Less Dependence on Glasses and Contacts. Before and After Photos Prove It. Do you have a job, a hobby or a lifestyle that requires glasses or contacts? Are you unable to wear them because of irritation? If so, you owe it to yourself to find out if you are a candidate for laser vision correction.

FOR FREE INFORMATIONAL VIDEO & BOOKLET, CALL TODAY. 1-800-526-7632

MINNESOTA REFRACTIVE SURGERY CENTER
Clinical Trials Center for Excimer Laser Vision Correction
Refractive Surgeons
Richard L. Lindstrom, M.D. David R. Hardten, M.D.
710 East 24th St. Suite 104, Minneapolis, MN 55404
Adjacent to St. Mary's at 24th & Chicago

(612) 336-5493 or
TOLL FREE: 1-800-LASERVISION (526-7632)

Planned Parenthood of Minnesota, North Dakota, South Dakota
Serving Families in N.W. Minnesota For Over 20 Years
Birth Control and Pregnancy Testing
Affordable Professional and Confidential Care in Thief River Falls and Karlstad
Medical Assistance and Aware Gold Accepted
Serving All Income
FOR AN APPOINTMENT
681-7585 or
1-800-303-7585
IN THIEF RIVER FALLS
Open Monday through Thursday
Call for an appointment

Ole Fashioned Country Church Supper
OAK RIDGE LUTHERAN CHURCH
7 Miles West From Thief River Falls on Hwy. #1
Traffic Nearby
Saturday, March 15
Serving 5-7 p.m.
12 to Adults: $5.00
6 to 11 Yrs.: $2.50
Under 5: $1.00
Sponsored by Oak Ridge Lutheran Church Women
Menu: Ham, Scalloped Potatoes, Jello Salad, Home Baked Bread, Pickles, Pumpernickel Rye, Coffee, Milk
Call Pastor Jeff Ellingson at 683-3744 for Directions
Go Right Between AA's Signs #1433

WATCH AROUND THE REGION
Amy Branconnier

Bar and grill proposals

Crygle – Three different parties who are interested in the construction of a bar and grill in Crygle were in attendance at the regular meeting of the Crygle city council Monday to present their proposals.

Stephen and Denise Dirby and Tammy and Denise Dirby presented a plan for building a 50x80 foot building on the former Diamonds bar. Dirby's proposal was for a log building, but it would be a metal one if economical to be entirely.

Larry Sigerud distributed copies of a plan he had drawn up by a lumber company for a 40x60 building with stone and log siding. He proposed what he felt was a more modern appearance, with all-side. He said he had finances arranged, but did not, at the present time, have a construction site.

Ronnie Bjokken, representing the American Legion and VFW clubs, presented a proposal for a 40x80 building to be constructed on lots owned by the veterans clubs between the Hurrie Store and the Co-op Store.

The council has stated at earlier meetings that it will issue only one (yearly) liquor license, besides the one already issued to the Crygle Co-op. At their recent meeting, only one of the above proposals would be considered.

Mayor Olson told the prospective builders that the council will ask for public comment before any decision. Studying before a decision is made to approve a liquor license and building permit. They hope to have a decision made by the next board meeting, as that controversy and suspicion can prompt for a spring construction.

The Crygle Eagle

HEALTH PLANS FOR SMALL BUSINESSES.

Call about our affordable health care options for small businesses.

Blue Cross Blue Shield of Minnesota

An Independent Licensee of the Blue Cross and Blue Shield Association

BAKKE INSURANCE
Northland Plaza
P.O. Box 39
Thief River Falls, Minnesota 56701
(218) 681-7714 or 1-800-421-5425
FAX: (218) 681-8099
Ami Erik Ulrich - 681-2317

Omar Sarr, Cindy Sue Dorval

Bakke Insurance is pleased to announce the addition of Cindy Sue Dorval to our staff. Cindy Sue is a graduate of Thief River Falls High School and Bemidji State University. She is married to Jeff Dorval and they have a son, Jacob. Cindy Sue is a licensed insurance agent and will be assisting Omar Sarr with his clients.

Bakke Insurance is also pleased to announce the addition of Omar Sarr to our staff. Omar is a graduate of Thief River Falls High School and Bemidji State University. He is married to Jessica Sarr and they have a son, Jacob. Omar is a licensed insurance agent and will be assisting Cindy Sue Dorval with her clients.

Bring'em Back Alive.

SENSATIONAL DRAPERY CLEANING SPECIAL
MARCH 10 THRU MARCH 22
20% OFF The Reg. Price

WE GIVE DRAPERIES A CHEMICALLY SAFE, GENTLE WASH WITHOUT DESTRUCTIVE FORCES OR HARSH CHEMICALS. WITHOUT SHRINKING, STRETCHING OR DISTORTING. YOU GET THE BEST CLEANING AND RESTORATION AVAILABLE. AND YOU DON'T HAVE TO DRIVE ANYWHERE. Call Us Today! Thief River Area Only

NARVERUD CLEANERS
Home Owned and Operated Since 1946
215 LaBree Ave. North 681-3441 Thief River Falls



A BOLD LOOK AT INNOVATION.

Now you can amplify your life in the kitchen, thanks to the innovative Amana™ Garden Room Kitchen™ system's new design options allowing more room for real cooking and entertaining. Choose from a variety of cabinet styles, and the high-tech oven that cooks even quicker in the side-by-side. Or your most basic pots. See these and generations of flavors at an Amana Showroom near you.

Amana Cooking & Heating

A New Dimension in High Efficiency Heating
Amana
Air Command 90
Gas Furnace
• Insuring
• Aluminized steel heat exchanger
• Stainless steel noncorrosive coil
• Induced draft
• Advanced solid state ignition
• Long life Burners
• 25 year limited warranty
• Put factory tacking
• Efficiencies over 90%
• Available in upflow and counterflow models

Call for Free Estimate
Rain Care Co.
John P. Lovy
Heating/Air Conditioning
Goodridge, MN 378-4641

WE'RE OPEN AT OUR NEW LOCATION!!!
TO CELEBRATE ST. PATRICK'S DAY "FREE" GREEN CARNATION FOR THE FIRST 8 PEOPLE TO VISIT OUR NEW STORE MONDAY, MARCH 17TH

Hall's Floral, Inc.
508 MAIN AVE. N.
Thief River Falls, MN
681-1940

LEE Plumbing & Heating Inc.
Thief River Falls, Minn.
102 Main N 681-202 Thief River Falls

"Is the market too high?" –Ask Us.

Dave Clausen Judy Roger John Hale Regan Dahl

Investment Idea
Stock Idea
APHTON CORP.
Friday's Closing Price 16-3/4

Our research department has recently published a report on Aphton Corp. To find out more about this interesting growth opportunity, call us for your free report.

Member New York Stock Exchange, Inc.

Phone (218) 681-3983 or
Toll Free 1-800-768-1869

John G. Kinnard & Co.
INVESTMENT SECURITIES
210 LaBree Ave. North, Suite 201 • Thief River Falls, MN 56701
Member SIPC

The Medicine Shoppe

Rx Let Our Pharmacy Fill Your Needs!

• FRIENDLY SERVICE
• CONVENIENT LOCATION
• COMPLETE TAX RECORDS
• MOST 3RD PARTY INSURANCE PLANS
• MAIL SERVICE

The Medicine Shoppe

• 218-681-8300 •
107 2ND STREET EAST
THIEF RIVER FALLS

THIEF RIVER FALLS JCPENNEY
ST. PATTY'S DAY SALE
SAVE THE GREEN ON SATURDAY, SUNDAY, MONDAY, MARCH 15-17

- COUPON -
30% OFF
ONE REGULAR PRICED ITEM FROM THE LADIES' DEPARTMENT
Thief River Falls JCPenney— March 15 - 17

- COUPON -
30% OFF
ONE REGULAR PRICED ITEM FROM THE MEN'S DEPARTMENT
Thief River Falls JCPenney— March 15 - 17

- COUPON -
30% OFF
ONE REGULAR PRICED ITEM FROM THE CHILDREN'S DEPARTMENT
Thief River Falls JCPenney— March 15 - 17

JCPenney
Open JCPenney Catalog on Sale
Excludes Catalog, Value Right Lines and Items sold in Multiples of two or more
JCPenney® I LOVE YOUR STYLE™
Thief River Falls • 681-1845
STORE HOURS:
Monday - Friday 9:00-9:00
Thursday 9:00-8:00
Saturday 9:00-5:30
Sunday Noon-4:00

JD's UNITED STATES SEAMLESS WINDOWS
Rosco, MN
• R-30 Maximum-R 14 Glass
• Sold Low-E Argon Filled
• Tubular, Non-Pressure Warranty
• 10 Year Unconditional Glass Breakage
STEEL SIDING, ROOFING & RAIN GUTTER CO.
Soffit and Facia • Windows • Doors
Free Estimate 1-800-521-5070
WE'LL GO TO ANY LENGTH TO REALIZE YOUR HOME

DEATHS

Donna Jorde, 65

Thief River Falls – Donna Jorde, 65, died Monday, March 10 in her home. Arrangements are with Olson Funeral Home of Thief River Falls.

Funeral services were held Thursday, March 13 at Abundant Life Church of Thief River Falls with Rev. Wes Langvas officiating. Burial was in Greenwood Cemetery.

A complete obituary will appear in the March 19 issue of *The Times*.

Robert Steenerson, 70

Las Vegas, NV – Robert Lee Steenerson, 70, died Sunday, March 9 in Las Vegas, NV. Arrangements were with Dorcy-Nelson-Wells Funeral Home of Las Vegas, NV.

Funeral services were held Friday, March 14 at Rose Paradise Valley Funeral Home in Las Vegas, NV. Burial will be at Ft. Snelling National Cemetery in Minneapolis.

A complete obituary will appear in the March 19 issue of *The Times*.

Myrtle Heden, 82

Rocket, NH – Myrtle Heden, 82, died Friday, February 21 at Mt. Alexius Medical Center in Bismarck, ND.

A complete obituary will appear in the March 19 issue of *The Times*.

Cora Larson, 96

Warren – Cora Larson, 96, died Wednesday, March 12 at the Good Samaritan Center in Warren. Arrangements are with Quanrud-Dolbow Funeral Home of Warren.

Funeral services will be held Monday, March 17 at 10:30 a.m. at Zion Lutheran Church in Warren. Visitation will be one hour prior to the service at the church. Burial is in Greenwood Cemetery in Grand Forks, ND.

A complete obituary will appear in the March 19 issue of *The Times*.

John Tveitbakk, 76

Clearbrook – John Tveitbakk, 76, died Wednesday, March 12 at his home. Arrangements are with Grace Family Funeral Home of Bagley.

Funeral services will be held Saturday, March 15 at 11 a.m. at Good Shepherd Lutheran Church of Clearbrook with Rev. Rolland Wiberg officiating. Visitation will be held Friday, March 14 from 4 to 7 p.m. with the Grace Family Funeral Home of Bagley and also one hour prior to the service at the church. Burial will be in Silver Creek Cemetery in Clearbrook at the spring.

A complete obituary will appear in the March 19 issue of *The Times*.

Eleanor Ness, 87

Rest Grand Forks – Eleanor C. Ness, 87, died Sunday, March 9 at the Valley Memorial Homes Care Center in Grand Forks, ND. Arrangements are with Dennis Funeral Home of East Grand Forks.

Funeral services will be held Saturday, March 15 at 2 p.m. at Our Savior's Lutheran Church in East Grand Forks. Visitation will be one hour prior to services at the church. Burial will be in Rindal Cemetery in Thief River Falls.

A complete obituary will appear in the March 19 issue of *The Times*.

Edith Gram, 84

Spokane, WA – Edith May Gram, 84, died February 15, in Spokane, WA.

Funeral services were held Saturday, March 15 at 10:30 a.m. at Zion Lutheran Church in Thief River Falls, MN. Burial was in Oakdale Cemetery in Elmira, CA.

A complete obituary will appear in the March 19 issue of *The Times*.



Mary Kay COSMETICS
The Cosmetic That's More Than A Cover-Up.
Pastels, Glamour Make-Overs And Color Logic
Consultations Are Always FREE
PATTI OSOWSKI
681-6750
Mary Kay Foundation for Cancer Research Thief River Falls, MN

We Own and Offer Commonwealth Edison
Insured Corporate Bond
7.70%*
• AAA-rated by Standard & Poor's
• Insured as to the timely payment of principal and interest



Call Or Stop By Today.
Jon Larson
105 3rd St. S.W.
Thief River Falls, MN 56701
1-800-869-6705
Edward Jones
MEMBER SIPC

NOTICE:
THE ANNUAL MEETING OF THE GOODRIDGE AREA DEVELOPMENT CORPORATION WILL BE HELD ON:
FRIDAY, MARCH 21, 1997
AT 7:00 P.M. AT THE
GOODRIDGE AREA COMMUNITY CENTER
A BARBEQUE LUNCH WILL BE SERVED FOLLOWING THE MEETING. MEMBERSHIP IS REQUIRED. DUES WILL BE COLLECTED AT THE DOOR. PLEASE PLAN TO ATTEND.

TRF CUSTOM DESIGNERS
Can Handle All Your Decorating
• Wallpapering & Painting
• Crown Moulding
• Cabinet Refinishing
• Marbleizing & Stenciling
From Cushioning To Antiquing
681-5908

SUPER TAN
FREE 6 BOOTH VISITS WITH PURCHASE OF 15 BEDS - ONLY $22.50
$5 OFF FULL PERM
$5 OFF Color & Highlight
Cannot be combined with other offers. Limited Time Offers
BODY TONING—2 MCS. UNLIMITED $32.00
SPECIALIST PRICED PER MODELS OR ESTHETICIAN
WIGAND BARBERS
Thief River Falls, MN 681-1900

The Advertising Leaders In Northwestern Minnesota
The Times and WATCH
324 Main Avenue North
Thief River Falls, MN
(218) 681-4450

MARCH MADNESS!
HUGE SELECTION OF SOFAS! $399.97
LA-Z-BOY® RECLINERS FROM $229.97
5-PC. DINETTE SETS FROM $299.97
0% FINANCING TILL JUNE 1997 TO ALL QUALIFIED BUYERS WITH PURCHASE OF $399
SPECIAL PURCHASE OF SEALY® PLUSH QUEEN SIZE SETS $399.95
Furniture Outlet
Hwy. 32 North 681-6216

NORWEST INSURANCE
681-6411
• AUTOMOBILE • COMMERCIAL
• HOMEOWNERS • WORKERS COMP
• LIFE/HEALTH • AGRICULTURAL
JUDY DURAY or DAN BAUMGARTNER
110 3rd St. East Thief River Falls

Q Is For Quality

The Center For Creative Printing
ARE YOUR ENVELOPES COMPANY YOUR COMPANY TO A WORLD OF POSSIBILITIES? At our printing firm, we can design and print high-quality, eye-catching envelopes to meet your company's unique mailing needs. No matter what size or style of envelope you need, our printing firm has just the envelope you're looking for. So open up your company to a whole world of possibilities, by having your envelopes custom-printed by our printing firm.
The Times • WATCH & Commercial Print Shop
Custom orders are our specialty!
324 Main Avenue North • Thief River Falls, MN 56701 • (218) 681-4450

INTENTIONAL DUPLICATE EXPOSURE

GRANDPA
"I'LL BE AT MY HOUSE IN CASE YOU CAN'T FIND ANY OTHER PLACE TO LIVE."
We Insure Farm Dwellings, Auto, Outbuildings & Personal Property
Homeowner's Coverage For Dwellings In Town
Prompt Adjusting Service
Free Woodburning Inspections
Agency
BRAY GENTILLY MUTUAL INS. CO.
Locally Owned—Serving Philanthropic Since 1905
P.O. Box 315, E. L. Falls, MN 56750 253-2252

CERTIFIED PUBLIC ACCOUNTANT
STEVEN P. OLSON
• Accounting
• Income Tax
218-681-6977
2017 Hwy. 59 So.
(Next door to COMMERCE BLDG.)
T.R. FALLS, MN
Office Hours:
Mon.–Fri.
8:00 A.M. - 5:00 P.M.
Evenings & Saturdays by Appointment
STEVEN OLSON

SOUPÇON
Sherry-Lehmann
Here's a delicious Lenten dish you might want to try:
SEAFOOD ALMOND CASSEROLE
2 cups cooked shrimp, drained and rinsed
1 cup fresh or frozen cooked tomalley (soft meat, shredded
1 (6 ounce) can shredded wood crabmeat, drained
1/2 cup chopped green bell pepper
1/2 cup chopped celery
1/2 cup chopped onion
1 cup mayonnaise
1/2 cup tomato juice
1 cup grated Cheddar cheese
1 cup coarsely chopped almonds
Heat oven to 350 degrees. In ungreased 2 quart casserole, combine all ingredients, except cheese and almonds. Bake for 30 minutes; remove and stir well. Sprinkle with cheese and almonds; cover and bake at 350 degrees for 35 to 45 minutes, until hot and bubbly.
Instead of corned beef for St. Paddy's day, try this cabbage and ham dish.
HARVEST HAM SKILLET
1 tablespoon oil
1 cup finely chopped onions
2 cups shredded green cabbage
2 cups shredded red cabbage
1 tsp. caraway seeds
1 tsp. each minced garlic & apple juice
1/2 teaspoon fennel seed
1/2 pound (1 1/2 cups) cooked ham, cubed or cut into thin strips
Heat oil in large skillet over medium heat. Add onions.
Add cabbages, caraway seeds and garlic. Bring to a boil and then simmer, covered, 5 minutes, or until cabbage is crisp tender, stirring occasionally.
Stir in ham, cook an additional 3-5 minutes until thoroughly heated. Season to taste.
Pop this all-in-one dish into the crock pot for a simple supper tonight without any further!
AU GRATIN POTATOES WITH HAM
6 cups (6 medium) sliced, peeled potatoes
1 medium onion, coarsely chopped
1/2 cups cubed cooked ham
1 cup (4 ounces) shredded American cheese
1 can (10 3/4 ounces) condensed cream of mushroom soup
1/2 cup milk
1/4 to 1/2 teaspoon dried thyme leaves
In slow cooker, layer half of the potatoes, onions, ham and cheese. Repeat layers.
In small bowl, combine soup, milk and thyme. Pour over ingredients in cooker. Cover and cook on low setting, 10 hours, or 5 hours on high setting, or cook 6-8 hours until potatoes are tender.
This fun dish will surely make the family happy!
PIZZA CASSEROLE
1 pound ground sausage
2 cups chopped onions
1/2 cup chopped green pepper
(15 ounces) can pizza sauce
10 pound pepperoni, cut into quarters
1/2 teaspoon dried Italian seasoning
(2 1/2 ounces) jar mushrooms, drained
2 cannes thinly sliced mozzarella cheese
Heat oven to 400 degrees. In large skillet, brown beef, onions and green pepper. Drain.
Stir in pizza sauce, pepperoni, seasoning and mushrooms. Bring to a boil and then simmer, uncovered, 10 minutes, stirring occasionally.
Topping
1 cup milk
1 tablespoon oil
1 egg
1 cup flour
1/4 teaspoon salt
1/4 cup grated Parmesan cheese
In small bowl, combine milk, oil and egg. Beat 1 minute at medium speed.
Add flour and salt to milk mixture and beat 2 minutes at medium speed until smooth.
Pour batter around evenly in ungreased 9x13 inch baking dish. Place mozzarella cheese slices over hot meat mixture and pour topping over cheese, covering completely. Sprinkle with Parmesan cheese.
Bake at 400 degrees for 20 to 30 minutes or until puffed and deep golden brown.
And this one is simplicity delicious too:
STOVE TOP TACO CASSEROLE
1 pound ground beef
1/2 cup chopped onion
1 1/2 cups uncooked quick-cook rice
1 cup mild picante sauce
1/2 cup water
(14 1/2 or 16 ounce) can whole kernel corn, undrained
1 (10 ounce) can Mexican (with red and green peppers) stewed tomatoes
1 (8 ounce) can tomato sauce
In 12 inch skillet or Dutch oven, brown beef and onion. Drain fat.
Stir in rice, picante sauce, water, corn, tomatoes and tomato sauce.
Bring to a boil and then boil 2 minutes, stirring occasionally.
Remove from heat and cover. Let stand 5 minutes.

ACE Hardware
SEVEN STAR PAINTS AT SEVEN STAR SAVINGS
Our Best 7-Star Satin Latex Wall Paint
$15.99 Gallon
• 10 Year Durability
• Mildew Resistant
• Easy Cleanup
• Stain Resistant
• Low Sheen
• Excellent Hide
• Color Will Not Change Significantly
Our Best 7-Star Acrylic Interior Semi-Gloss Latex Enamel
$15.99 Gallon
• 10 Year Durability
• Mildew Resistant
• Smooth Or Fine Cut
• Easy Clean-up
• Stain Resistant
• Low Sheen
• Excellent Hide
• Color Will Not Change Significantly
QUICK EASY, IN & OUT
TRUE VALUE
TRUE RIVER FALLS • 881-3004
OPEN 8 A.M.

IRA?
Confused about what an Individual Retirement Account can do for you?
NOW would be a good time to visit with your Farm Bureau insurance agent.
Serving beside your Boarding for you
James Cwikla
311 LaBree Ave. N.
Thief River Falls
681-2288
FARM BUREAU INSURANCE

Farmers Invest In The Land
Banks Invest In The Farmers.
Every year farmers invest a lot of hard work in their land, and Minnesota banks invest a lot of money in those farmers.
Then out of four farmers went to their local bank before they went to their fields. Minnesota's agricultural industry is the envy of the world. We're one of many Minnesota banks working to keep it this way.
Marshall County State Bank
Newfolden, MN
Serving The Heart Of Marshall County Since 1922
A Full Service Bank
Member FDIC

Johnson Oil Company
THE AMOCO EXTENDED WARRANTY PROGRAM
Unsurpassed Protection For Your Agricultural Equipment, Construction Equipment And On Highway Trucks
Now you can extend the OEM warranty up to...
• 7 years/7,000 hours on Agricultural Equipment
• 3 years/3,000 hours on Construction Equipment
• 5 years/5,000 hours on Highway Trucks
Now Thru April 30th Get This Unsurpassed Protection At Huge Spring Oil Sale Savings!!
JOHNSON OIL COMPANY
Warroad • Roseau • Greenbush
1-800-642-0244
Amoco Lubricants
AMOCO

NOTICE OF ANNUAL MEETING
PLUMMER CO-OP CREAMERY
SAT., MARCH 22, 1:00 P.M
AT THE
PLUMMER COMMUNITY HALL
The purpose of the meeting will be to hear the financial report for the year 1996; to elect two three-year term directors and any other business that may properly come up before the meeting.
Door prizes will be given and lunch will be served following the meeting.
Jerry Gerardy, Secretary

LET STENERSON WINDOW & DOOR GIVE YOU A
FREE ESTIMATE!
• Rollex Pre-Finished Soffit & Fascia
• Rollex Steel Siding
• Wrapping Windows & Doors
• Vinyl Replacement Windows
• Hard Clad Wood Windows
STENERSON WINDOW & DOOR
Business on the level for over 100 years!
3111 S. Washington
780-9894 or 1-800-934-9894

WATCH
John P. Mattson Publisher
Marvin Lundin Editor
David Hill Associate Editor
Mike Lundgren Sports Editor
Amy Brunsvold Reporter
Denise Layman Sales Representative
Jeff Zbornik Advertising Representative
DeDe Leone Advertising Representative
PRINTED WITH SOY INK
Printed on Recycled Paper Containing at Least 20% Fiber from Paper Recycled by Consumers
The Northern Watch is published weekly every Friday and distributed in over 21,000 households in Northwest Minnesota and surrounding area. The Northern Watch is a publication of Northern Watch Press, which is published weekly every Tuesday.
SUBSCRIPTION RATES
Pennington, Red Lake, Marshall, Polk and Kittson Counties — $20.00 Per Year In Other Addresses
With 557 Zip Code — $30.00 Per Year
Between 558 & 570 — $40.00 Per Year
Elsewhere in U.S.A.
U.S. Armed Forces — $20.00 Per Year
Student Rate, 9 Months — $20.00 Per Year
The Northern Watch shall not be liable for slight changes or typographical errors that do not lessen the value of an advertisement. The Northern Watch shall not be liable other errors or omissions in connection with an advertisement is totally limited to the amount paid for that portion of the advertisement twice, or the refund of any monies paid for the advertisement.
A Publication of
Member 1997
The Times
334 Main Avenue North
P.O. Box 190
Thief River Falls, MN 56701-0190
Telephone: (218) 681-4450
Fax: (218) 681-4455
e-mail: nwatch@mwatch.com
http://www.mwatch.com
Express
ALTERNATE DELIVERY SYSTEM


Case Do Minho Portuguese Folk Dancers will be among the performers at the 5th Annual All Nations Cultural Festival in St. Hilaire July 12 and 13. The name "Case Do Minho" means Home of the Minho, the first province of Portugal. Their repertoire primarily reflects the province of Minho but the dances of other regions are also incorporated to present the traditions of Portugal. Their performance includes not only the dancers, but their own Portuguese band which consists of accordions, guitars and percussionists. Also appearing will be the Spanish Folk Dancers, a five piece band from Norway, a German group, a hoop dancer, caribbean band, South American Salsa band, Scottish group and a group from Ireland. Ethnic food demonstrators, arts and crafters, are urged to sign up early by contacting the city clerk at 218-964-5257. A flea market is also planned. Traditional encampments, dawns, and a kid's carnival are also expected to be a part of the 5th Annual All Nations Cultural Festival in St. Hilaire.

March Is National Agriculture Month
We Encourage You To Celebrate Agriculture All Year Long
Excel Dairy
681-5800
Larry and Rhonda Amundson • Thief River Falls

HAPPY "35"TH" Anniversary
Bill & Betty Helm
Mon., Mar. 17, 1997
St. Patrick's Day!
Love,
Kevin, Kim and Shelly Mae
Grandkids: Linda, Tim, Chad, Darlene, Andrew, Cindy
Among Friends, Cards, Town Tours & Trains

NOTICE OF GULLY TRI-CO-OP ASSOC. ANNUAL MEETING

You are cordially invited to attend the annual meeting of the Gully Tri-Co-op Association to be held at the Gully Hall, Saturday, March 22, 1997 at 1:00 P.M. Business to be conducted will be the election the presentation of the annual report and the election of (2) two directors for a term of (3) three years. Also any other business that properly comes before the meeting.

There will be lunch served by the Bethany ladies Aid. Registration begins at 12:30 p.m. Door prizes will be given away.

The Board of Directors encourages your attendance.

John Godtlund, Secretary

Look What I Found...
The Times and Northern Watch Classifieds! (218) 681-4450

WE'VE MOVED!!
STOP IN AND SEE OUR
NEW SPRING SELECTIONS
WOMEN'S CLOTHING and PLUS SIZES
Greeting Cards 1/2 Price!
(In Anniversary Corner)
Open: Mon.-Fri. 9:30-5:30 • Sat. 9:30-5:00
COSTAS
109 2ND ST. EAST (Across From Harvest Bowl)
Thief River Falls • 681-0405

62nd Annual Meeting of Cooperative Oil Association
Middle River and Thief River Falls
Thursday, March 20, 1997 - 10:30 a.m.
American Legion Clubrooms, Middle River
• Business Meeting
• Election Of Officers
• Any Business From Floor
• Lunch Served After
Orlon Dehl, Secretary

EYEWEAR LIFESTYLE PACKAGE
Includes:
• Designer Cara Kit
• Daily Wear Soft Contacts
• Single Vision Glasses*
• Non Prescription Sunglasses*
ONLY $89
Optical Images
Call For Appointment
218-681-1080
114 3rd St. East, Downtown T.R.F., MN

Spectacular!
Come And See Our New Store!!
USED... BUY NEW TO YOU! TOYS & BOOKS FOR EVERYONE!
RELAX IN THE COMFORT OF OUR STORE & ENJOY A BOOK. READING AREAS AVAILABLE!
NORTHERN LIGHTS BOOK STORE
208 LaBree Ave. (Across From Herbman's) • Thief River Falls, MN • 681-4442

Goodwrench Service
Accidents Happen...
But Bringing Your Car To Us Is No Mistake!
While You Can't Always Control A Run-In With Bad Luck, You Do Have A Choice, When Choosing A Collision Specialist.
○ Frame Straightening
○ Computer Alignment
○ Suspension Repair
○ Complete Body Repair
○ Custom Painting
○ Free Estimates
Your Hometown GM Dealer
NORTHERN MOTORS, INC.
HWY 1 & 59 W. THIEF RIVER FALLS, MN 681-4920

FINAL DAYS...FINAL DAYS...FINAL DAYS...FINAL DAYS...FINAL DAYS...
BIG SAVINGS ON
• CARPET
• LINOLEUM
• HARDWOOD
• CERAMIC
• BERBERS
• STOCK OR ORDER!
WINTER SALE & CLEARANCE
TRADITIONAL SOFA $399.97
SEALY® BEDDING SALE!
TWIN MATTRESS $59.97
COUNTRY SOFA $499.97
SAVE ON EVERY FIRMNESS...EVERY SIZE! SEALY® POSTUREPEDIC QUEEN-SIZE SET $399.95
TRADITIONAL SOFA $599.97
HUGE SELECTION OF LEATHER FURNITURE
RECLINER SOFAS FROM $599.97
ROCKER RECLINERS STARTING AT ONLY $299.97
0% FINANCING TILL JUNE 1997
TO ALL QUALIFIED BUYERS • MIN. PURCHASE $299
COMMITMENT TO OUR CUSTOMERS
If You Are Out Of Town & Spot Some Furniture, But Would Like To Buy Locally... Stop In And See Us For Guaranteed Competitive Prices! You Won't Pay More At Popplers.
SERVING NW MINNESOTA FOR OVER "57" YEARS!!
FIRST IN • Quality • Selection • Service
POPPLERS HOME FURNISHINGS
201 North LaBree 681-3014
WE GLADLY ACCEPT:

LETTERS

To The Editor:

On October 26, 1995, as my letter to the editor I quoted the Public Service Auditor, Mr. Gary Pagliaro. Figure 2. It was sweet. On paper it will be put on the 100% during Clinton's second term. My question then was, Does the hospital charge in-patient? Since only a few of you responded, I'll assume not.

(1) The Minnesota Legislature (House File 1190 and Senate File 1110) are proposed bills that would impose a sub-grand's new tax on gasoline, coal based electricity, salt and gas, fuel and other products. This would be phased in over a four-year period at various rates as specified.

House File 1190 was scheduled to be heard March 11 about noon.

(2) Any tax on the above-named items will be a tax on the consumer, regardless of utility bills for all of us, but especially for low and fixed income people, elderly, farmers and manufacturers.

(3) Interestingly, the price of electricity and other energy will increase in 2000 per Minnesota's Utility commission to give Minnesota equal cost and promote competition in the marketplace.

(4) Two-thirds of Minnesota's electricity is produced from coal. Any additional tax inputs sharply higher electric rates. Coal is the cheapest source of electricity. Sold out, and left them know your feelings. Maybe you could tell them. Test saw 10.

Rep. Willard Munger (HR-1), chairman of the House Environment and Natural Resources Committee

(c) 2-794-2262. Rep. Tom Pugh (DFL), member of the above committee, (c) 612-296-9808. Rep. Jim Rostberg (DFL), 612-296-9685, and Sen. Leroy Stumpf (DFL), 612-296-4660.

Sincerely,
Donald Bacon
Third Street Falls

Three go online with The Times as changes made

Three businesses have joined The Times and Northern Watch online — Emerson Realty, Quicken and Westside Motors. More businesses are in the process of moving online for The Times' internet site. Businesses simply have to click on the company icon to gain more information about the business. Clicking on Quicken, for example, will access information about the company's 24-hour emergency service.

New images were added to the site in February. The number of hits recorded during the month of February totaled 226. Staff are looking forward to seeing the numbers at the end of March.

One addition to the site is an archive for obituaries. All obituaries appeared in The Times since the inception of the paper will be included and kept in the archive. The archive for The Times' internet site will be available for operators and device-readers at the Times' Home Show April 5-6. The show will be held at the Thief River Falls Civic and Convention Center in Thief River Falls. Anyone interested in learning more about the Internet and its applications are encouraged to visit with Marnie.

OUR ADVERTISERS SAVE YOU MONEY

Northwest Regional Job Fair '97

WEDNESDAY, MARCH 19TH
10:30 A.M. to 6:00 P.M.
NATIONAL GUARD ARMORY
THIEF RIVER FALLS, MN

DEMONSTRATIONS:
- Intamet • Skillsnet
- Labor Market Information
- Minnesota Career Information System

SPONSORED BY:
- Minnesota Workforce Centers
- Northland Community & Technical College
- Thief River Falls Chamber of Commerce
- Army National Guard
- Midwest Partnership Employment & Training • JOBS, Inc.
- Northwest Service Cooperative

MINI-SESSIONS ON:
- Completion of Applications
- Interviewing Skills
- Resume & Cover Letters
- Basic Personality Concerns of Job Seekers

EMPLOYERS:
- Hamilton Limited States Army
- Arctic Cat • Central Boiler • Excel Dairy
- Occupational Development Center
- Northern Woodwork • Dakota Gold
- Bergstrom Electric • Digi-Key
- Independent Machine Services
- Northwest Medical Center • Polaris
- Solvay Pharmaceuticals
- U.S. Air Force • U.S Navy • U.S. Marines
- Northwest Geo • Northwest Airlink
- Kelsted Health Centers
- Hydro-Mec International

RVs BOATS SPORTING GOODS MORE THAN BOATS SADDLERY HOME IMPROVEMENT CRAFTS ATV, FOOD, ANYTHING MORE PHOTOGRAPHY MEMORIAL DAY WEEKEND AND MUCH, MUCH MORE...

SOMETHING FOR EVERYONE

THIEF RIVER FALLS, MINN. HOME, SPORT AND FAMILY SHOW COME AND SEE!!!

JACK OLSON MEMORIAL CIVIC CENTER

REGISTER FOR WEEKEND GET-A-WAYS!
Includes 2 nights lodging, theatre tickets, dinner and breakfast for two at Minneapolis Marriott City Center, Radisson Hotel Bloomington or Radisson Hotel Duluth Harborview.

SATURDAY APRIL 5TH 10 A.M.-6 P.M.
SUNDAY APRIL 6TH 10 A.M.-5 P.M.

LARGEST SHOW YET!

NORTHERN WATCH

EDITORIAL OPINIONS

Editorial opinion published under this heading is intended to stimulate thinking and discussion among our readers. Unless specified otherwise, the editorials are written by Editor Marvin Lundin and do not represent opinion of other staff members. Opinions in items from other publications may not coincide with the editor's own views but are offered for their general interest.

Political Fund Raising Done Without Apology

Average wage earners can do little but wonder at the huge amounts of money spent by political candidates at the national and even the state level in campaigns to hold or gain public offices. The dollars spent are hundreds of times the salary the office pays. Millions of dollars are spent by the campaigns of individual candidates to sway the opinions of voters that those candidates are better—or at least not as bad—as their opponents.

Who or what provides all that money for candidates to spend? Are these the many supporters convinced of the candidate's abilities to support them with donations? Do the candidates have personal reserves that they can top up by any means palatable? Why would anyone be willing to spend that much to be elected—or, for that matter, to help accumulate the campaign war chests apparently needed in today's political climate?

Unfortunately, too much of the money comes from individuals and organizations which are seeking favors after a term legislator or a nation-al Congressman or Senator takes office, he or she has precious little control with the vast majority of his or her constituents. Most of the people who seek contact with these elected officials are looking for something that will benefit them or their causes. What will remain an elected official's attention? Pointlessly will, and that could mean a recognized face or even a mailing address from the officials' home district. But you can bet officials and their staffs who are familiar with the groups, organizations and their lobbyists who help get their bread.

Campaigns going through some papers which had collected in a remote corner of our desk, we found a "Think Piece" written several years ago by Bob Shaw, former manager of the Minnesota Newspaper Association (MNA). His comments from the vantage which have been appropriate today in regard to fund-raising conducted at the Presidential level.

Shaw recalled that in the mid '70s he had been contacted by phone at the MNA office by a young man seeking for the Minnesota DFL party.

"How about those tickets we sent you?" the young man asked.

"I sent them back," Shaw replied. "We don't buy tickets to fund-raisers."

"Well, you better," the caller said, "or maybe you won't get the nod in the legislature."

Shaw said that while the words were fresh in his mind he copied them down and wrote a letter to Attorney General Warren Spannaus. The next day he received a call from Spannaus who advised Shaw not to do anything until he heard from him. In quick succession Shaw received three or four more calls—one from a very cosmic young man and the others from DFL party people, all with apologies and indicating that the young man was inexperienced in what he was doing.

Shaw mentioned the experience to some friends who were lobbyists in St. Paul. They told him that he wouldn't have been so brave if he had fully appreciated the power. They viewed buying tickets to fund-raisers as simply a cost of doing business. The young man's alternative was clearly understood by them: Buy the tickets or you might not "get the nod."

The same shake-down applies in Washington, only worse. The tickets selling there is just as blatant but the prices are higher. Staff members of elected officials routinely inform lobbyists that "we have you down for" so-many tickets—a $100, $250 or $500 each.

While Shaw's personal experience involved a worker for the DFL party, the presence of selling favors through tickets to fund-raisers is by no means exclusive for Democrats. It is just as common among Republicans.

"All this corruption," Shaw wrote, "is accomplished with smiles, courtesy and hand shakes by educated people with BAs in political science who speak grammatically, chat knowledgeably about the weather back in Minnesota, and dress for success."

Shaw agrees that lobbyists perform a useful function in providing information to lawmakers. He performed that service himself in representing the interests of the state's newspapers. But lobbyists are not paid to help the opposition, and the information they provide—while it may be accurate—is one-sided.

"Over and over and over," he wrote, "it winks like this. The committee chairman calls the bill and the chief author presents it. The chairman then calls for testimony from proponents. If special interests want the bill, the skilled and honeyed voice of the lobbyist gives reasons why. The lobbyist—a person, after all, whom legislators have—calls witnesses: perhaps the president of the trade association, maybe a farmer legislator.

"As testimony drones on, lawmakers already manage their gnarls consciences with thoughts about the size of campaign contributions they have received from the industry represented by the lobbyist now urging passage of the bill. They reflect on the number of letters and phone calls—most of which have probably been generated by the special interest—which have come in supporting the bill in question.

The chairman then invites opponents to speak. More often than not, nobody rises simply because the other side represents the general public. Unless somebody from Common Cause, the League of Women Voters or the Citizens League testifies against the measure, the bill—whatever its merits—has a pretty good chance of passing out of committee. The impression is left that *if they don't testify they don't care.*

But they don't come to the capitol to testify because they're working for a living and they don't have a lobbyist. Their side of things doesn't get heard.

Shaw concluded at that point that if nothing is done about it, special interests will continue to have their extraordinary hold on government through the use of Political Action Committees (PACs). He was, and is, right. The cost of buying office keeps going up and those who purchase the tickets and increase the donations to pay the fare continue to expect and receive a return on their investment through privilege. They get the action. The average citizens who write or call get a letter from a staff member thanking them for their interest and assuring them that the official will consider their comments.

It's not a healthy way to run a republic, but it will continue as long as the people permit it. There is a commonly heard saying that you usually get what you pay for. In government, however, the people usually get what the special interests pay for. And that's not always a bargain.

Toy, doll and train show at E. Grand Forks

East Grand Forks Lions Club is sponsoring its ninth annual toy, doll and train show Saturday and Sunday, March 22 and 23, in East Grand Forks senior high school. The show is open to the public and proceeds are used for Lions Club projects.

Hours will be from 10 a.m. to 5 p.m. Saturday and 10 a.m. to 4 p.m. Sunday. Exhibitor awards will be announced at 4 p.m. Saturday. Last year Gary Anderson of Hallock, Minn., had the display of trains and Lisa Thompson of Grand Forks, ND, the best display of bank dolls and toys.

For information on display space contact Wayne Lundin (218) 773-1197 or Lew Schubert (218) 773-1770 after 5 p.m. or on weekends.

Flood fight operations course set

Minnesota Department of Public Safety, division of Emergency Management, will conduct a flood fight and sandbag practice March 19-20 in Thief River Falls on flood fight operations.

The target audience of this course includes emergency management, public works officials, fire fighters, levee board and watershed district officials, volunteer agencies and other governmental officials who may be called upon to deal with a flood crisis. The course is designed to give local planners and responders a background in the unique planning and response elements in dealing with flood emergency. This is a no tuition charge for this course.

Gaffaney is Silver Beaver award winner

(Continued from Page 1)

nationally impressive accomplishments of staff helper, Order of the Arrow membership, and Eagle Scout rank. Gaffaney is employed by Digi-Key Corporation, Thief River Falls, as Director of Marketing Communications.

For both the Scouters' Key, Commissioner Bob Bergquist and Scout Executive Jim Hall presented Gaffaney with the Silver Beaver Award, the highest Council Award of Merit recognition and received a plaque for having more than $10,000 for Camp Wilderness.

In addition to scouting activities, Gaffaney has been involved with community and church activities, especially on the Northwest Crisis Center organization, with which he has been involved on the local, state and national levels. He has been elected president of the Vor-land Lutheran Church Council and is currently serving as treasurer for the congregation for his work and that of the council in carrying activities.

He was served on the Parish Council and Youth Activities Committee and was a member of the Northwest Area Foundation Board.

Community Santa Claus for 15 years and fundraising chairman of Deed Hotel collection drives, he also chaired the community Christmas Eve dinner for several years. He also served on the Thief River Falls Area Chamber of Commerce.

A talented craftsman for many years, he is now a full-time worker in the electronics and computer field. Gaffaney and his wife, Mary, have two children.

Pat Gaffaney received his Boy Scouts of America Silver Beaver Award from North Dakota Governor Ed Schafer in Bismarck, ND.

Co-op Creamery in Goodridge has increase in sales

Patrons attending the annual meeting of Farmers Cooperative Creamery Association of Goodridge Monday, March 10, heard of a sales growth in sales of more than a quarter of a million dollars for an increase in service before distribution of patronage.

Total sales for the year 1996 took place at the Goodridge community co-op in the National Transportation Division in Villanova of the York Farm's milk plant. The plant has been home to both Brown and Swiss cheese. Plant Manager Gaylen Solberg and Plant Foreman Bob Nesheim. Brown and Swiss cheese, 10 year Cheddar, 10 year Monterey Jack and Swiss cheese. Brown and Swiss cheese, 10 year Cheddar, 10 year Monterey Jack and Swiss cheese.

Solberg explained how Elmira Cheese Factory in Elmira, Ontario, Canada, involved in cheese making.

"I went home from a visit most any one night and said, 'Honey, we've had a dietary camping disaster,' and she replied, 'Well, you're not the first to have that happen.'"

Now the Gaffaneys, youngest child, wrote recently to Solberg, requesting the Boy Scout pinpoint as Tiger Cub.

The recognition dinner program was held at the Ponderosa Supper Club and which Gaffaney was from a Sussex summer to show in the fair the to provide new members of the Boy Scouts of America for eight years, in an area, the Bill—whatever its merit—has a pretty good chance of passing out of committee. The impression is left that *if they don't testify they don't care.*

But they don't come to the capitol to testify because they're working for a living and they don't have a lobbyist. Their side of things doesn't get heard.

Shaw concluded at that point that if nothing is done about it, special interests will continue to have their extraordinary hold on government through the use of Political Action Committees (PACs). He was, and is, right. The cost of buying office keeps going up and those who purchase the tickets and increase the donations to pay the fare continue to expect and receive a return on their investment through privilege. They get the action. The average citizens who write or call get a letter from a staff member thanking them for their interest and assuring them that the official will consider their comments.

It's not a healthy way to run a republic, but it will continue as long as the people permit it. There is a commonly heard saying that you usually get what you pay for. In government, however, the people usually get what the special interests pay for. And that's not always a bargain.

Alten graduates at Northland

Corey Alten graduated from the Sales, Marketing and Management course at Northland Community and Technical College in Thief River Falls between winter quarter classes.

Alten is a 1990 graduate of Lincoln High School and the Academy of Art and Castle Creation of Minneapolis. He is the son of Mark and Pat Braaten of Thief River Falls.

POLICIES

Letters To The Editor: The staff of the Northern Watch welcomes letters, responses to letters and opinions on issues of interest to our readers. Letters should be limited to 300 words. Letters should be signed by author's name, address and telephone number. Letters will be published at the discretion of the staff. The Northern Watch discriminately selects letters to be published. Letters which are libelous, in poor taste or which appear to be motivated by personal gain for the author or some group will not be published. Letters which are unsigned or which are signed with a pseudonym will not be published. Letters should be typed or legibly written and must be received by noon Monday to be published in that week's issue. The Northern Watch reserves the right to edit letters for length and clarity.

Guest Opinions: Guest opinions are welcome on any subject of interest to our readers. Guest opinions should be typed and double spaced and should not exceed 500 words in length. Guest opinions will be published at the discretion of the staff. The Northern Watch reserves the right to edit guest opinions for length and clarity.

Political Endorsements: The Northern Watch will not endorse candidates for political office. Editorials will be written on issues only.

Political Advertising: The Northern Watch will not accept political advertising.

Officer Olson receives medal

Navy petty officer 2nd Class Jeffrey A. Olson of Clontarf, Minn., recently received the Navy and Marine Corps Achievement Medal.

Olson was recognized for his outstanding performance as a gunner's mate combat aboard the guided missile cruiser USS Cape St. George, homeported in Norfolk, VA. He was singled out for the award because of his "superb knowledge and enthusiasm in keeping the ship's weapons ready for use."

Petty Officer Olson is a 1992 graduate of Montevideo Country Central high school in Montevideo and joined the navy in July of 1992.

DAVE GLAITZ AGENCY
203 Labree Ave. N. Thief River Falls, MN
218-681-2007
• Auto • Home • Life • Health • Boat
• Farm • ATV • Snowmobile • Quad/ATV
"Let The Glaitz Agency Be Your Insurance Agency"
Ernest "Jim-Ayre" Ericksen
Pre-Qualified People®

U-B-CLEAN CARPET CLEANING SYSTEMS
SPECIAL THROUGH THE MONTH OF MARCH!!
For 40% Off Regular Price
Call Today For Free Estimates
681-6576 or 686-0981

ALUMINUM • ALUMINUM CANS! COPPER!
WANTED
SCRAP IRON! RADIATORS!
CALL FOR PRICING!!
EVANS STEEL CO. 612 MI. R. ON HWY. 32
Thief River Falls, MN 1-800-906-3458 218-681-3458

BUSINESS CARDS
FORMATTED BUSINESS CARDS
Starting At Only
$15.90 ea.
Each Set Of 1,000 Cards Includes Typesetting, Printing & Cutting
Many Additional Styles, Paper Stocks and Ink Choices Are Available! Prices Will Vary!
The Times
324 Main Ave. North
Thief River Falls, MN
681-4450

Hay & Straw Consignment
AUCTION
Saturday, March 22, 1997 • 11 AM
Directions: From Blanchard, MN 6 miles South on hwy #71
From Bemidji, MN 18 Miles North On Hwy. #71
• 30 Bales of Hay • 30 Bales of Straw • 1,000 Bu. Oats
• 50 Acres 5 Grass 1 249 Bu. (Hay & Standing)
• 2 Bales Straw • 1,000 Bu. Oats • 1,000 Bu. Barley
• 1,000 Bu. Barley • 1,000 Bu. Barley • 1,000 Bu. Barley
• 2,000 Gallons (with Tanks, shielded) • 10 Hay
Lots of other items will be sold at this auction. Auction time: Not
all hay & straw will be sold at auction. Some will be sold privately
Terms: Cash or check with proper identification
Schuke Auction Service
Randy Black • (218) 566-2240
Licensed & Bonded Auctioneer
Used Auction Terms Apply

NOBODY BEATS OUR MATTRESS PRICES!
You Always Get The Best Deal Here!

Not only do we have the best prices we also have the best mattresses. Every mattress we carry is from the right manufacturer. We only buy mattresses from companies we have confidence in. That's why we're giving you the assurance of superb comfort and satisfaction. That's our policy!

TWIN-SIZE MATTRESSES
PRICES AS LOW AS ... $59.00 ea.

FULL-SIZE MATTRESSES
PRICES AS LOW AS ... $139.99 ea.

QUEEN-SIZE MATTRESS SETS
PRICES AS LOW AS ... $349.99

KING-SIZE MATTRESS SETS
PRICES AS LOW AS ... $449.99

FREE DELIVERY & SET UP IN YOUR HOME
WE'LL HAUL AWAY YOUR OLD MATTRESS FROM YOUR HOME ONLY

Since 1940
HOME FURNISHING CENTER:
KORDEL-THIEF RIVER FALLS HWY. 59 SOUTH
218-681-3268
KORDEL
HOME FURNISHINGS
STORE HOURS:
Mon., Tues., Wed., Fri. 9-6, Thurs. 9-8, Sat. 9-5
KORDEL-HELPING Public Relations - 218-745-4267 (Toll-free to Country Kitchen)
KORDEL-VIRGINIA EYEGLASS AREA Hwy. 53 South 218-741-3355
KORDEL-GRAND RAPIDS Hwy. 169 East 218-326-1424
KORDEL-THIEF RIVER FALLS Hwy. 59 South 218-681-3768
KORDEL-INTERNATIONAL FALLS Hwy. 53 North 218-283-8747

Saturday, March 15, 1997 NORTHERN WATCH Page 9

Candlelight ski set March 22 at Old Mill park

From 7 to 10 p.m. Saturday, March 22, a candlelight ski outing will be offered at Old Mill Ski Park west of Newfolden. Hot apple cider will be provided and skiers are invited to bring a snack to share. If dangerously low temperatures or wind chill occurs, the event will be rescheduled.

Great Minnesota Ski Passes are required for all participants 16 through 65 years of age and may be purchased at the park. Daily passes for the ski trails are $3 and one, two and three-year passes are also available.

Approximately 20 kms of ski, hoard and poles in a variety of sizes for children through adults is now available for rent at the park office, and lessons for beginning skiers may be made by calling or visiting the park office.

The picnic shelter serves as the center warming house at the park and snowshelters may be ridden down to the shelter.

"We have had snowmobile on the ski trails; it destroys the skiers' track," advises Mary Brostrom, park manager.

Vehicle permits are also required for entry into the park and the 1997 annual permits are available at the park provide entry to 64 Minnesota state parks from now to Dec. 31, 1997.

For more information contact Brostrom at 218-437-8174 or write to Old Mill State Park, Route 1, Box 43, Argyle, MN 56713.

Summer youth employment programs open

Eligible young people ages 14 to 21 are encouraged by the Inter-County Community Council to apply for summer youth and other year round employment positions.

Forms are available at all high schools, Job Training offices, Social Services offices or at the Inter-County Community Council office in Thief River Falls.

Young people returning the application will be notified of an appointment to complete the necessary forms.

According to Betty Halvorson of the Inter-County Council, summer training opportunities exist in the region under federal and state funded youth employment programs. Some of the training situations include secretarial, clerical, maintenance, painting, nursery, janitorial and maintenance work.

Questions regarding the program or the application process can be directed to Betty Halvorson at the Inter-County office in Oklee at 218-796-5144.

Deer feeders to get double allotment Sat.

People participating in the deer feeding program sponsored by the local chapter of the Minnesota Deer Hunters Association will receive a double allotment when they call for their feed today (Saturday, March 15).

The doubling of allotment is being done to assist the Northwest Grain elevator in Thief River Falls with cleaning out its warehouse. Persons picking up deer feed have been advised to have a suitable vehicle for transport of the extra feed.

Deer Hunters Association officials said that the distribution procedure remains the same as before for members and non-members except that the number of bags of free feed will be doubled.

The chapter has contracted with Oklee Farmers Cooperative Elevator Association to make feed for next week. Location for distribution of that feed has not yet been determined.

Fourtown-Grygla club meets Tues.

Fourtown-Grygla Sportsmen Club will meet Tuesday, March 18 at 7:30 p.m. at the Arneson Legion club rooms in Thief River Falls. All members are encouraged to attend.

Old Time Music

There will be Old Time Music at Fourtown on Tuesday, March 18 from 1 to 4 p.m. Meal will be provided by Vern Rogstad. Lunch will be served afterwards. Everyone is welcome.

Annual Meeting

Heritage Community Center Inc. will hold its annual meeting on Monday, April 14. Annual reports, election of directors and regular business will be held. Lunch will be served.

SEARS Customer Appreciation
Saturday, March 15 • 8:30 A.M. - 5:30 P.M.
10% Off All Regular And Sale Priced Merchandise
FREE Coffee & Donuts 25¢ Pepsi & Hot Dog
218-681-4511
303 Main Avenue North
Thief River Falls, MN

SEARS Thief River Falls

OUR ENTIRE STORE IS ON SALE

Our entire store is on sale when you take 10% off everything...
even sale prices during our Perfect 10 Sale!
One day only! March 15

10% off one item cannot be used for time products. Exceptional Values, delivery, installation labor, installed home improvement products or services, gift certificates or credit card payments. Not valid with other coupons or offers. ©1997 Sears, Roebuck and Co.

Kenmore Super Capacity Plus washer with 3-speed motor and automatic temperature control. Sale! Reg. 569.99, sale 448.88
With extra 10% savings: 403.99 NO CLAIM $446

Kenmore Super Capacity Plus dryer with Auto Dry II and lighted drum, 12 cycles and 5 temperatures. Sale! Reg. 439.99, sale 399.99
With extra 10% savings: 359.99 NO CLAIM $80

Ultra Wash dishwasher with 3-level wash, pots/pans cycle and delay-start option. Sale! Reg. 509.99, sale 399.99
With extra 10% savings: 359.99 NO CLAIM $150

Craftsman 19-HP, 42-in. lawn tractor with turbo cooled Platinum engine and 6-speed fender shifting. Sale! Sears low price 1399.99
With 10% savings: 1259.99

CRAFTSMAN
Craftsman 13-drawer pro series chest and cabinet combination with 18-mm² construction for added strength. Sale! Special purchase 299.98
With 10% savings: 269.98 NO CLAIM $30
5-drawer cabinet, 46833 Special purchase 139.99. With 10% savings: 125.99
8-drawer chest, 46836 Special purchase 139.99. With 10% savings: 125.99

Craftsman 5-HP, 16-gal. wet/dry vac includes accessories. Sale! Reg. 99.99, sale 88.88
With extra 10% savings: 79.99 NO CLAIM $10

CRAFTSMAN
Craftsman 24-pc. Rubo-Grip pliers set or 2-pc. adjustable socket wrench set. Sale! Special purchase 39.99 each
With 10% savings: 35.99 NO CLAIM $4

CRAFTSMAN
Craftsman Tools mechanic's tool set with 3 quick-release ratchets, sockets, more. 33675 Special purchase 59.99
With 10% savings: 53.99 NO CLAIM $6

Craftsman 16-in. 21-cc gas Weedwhacker line trimmer. Easy-to-start speed primer bulb system to cope starting. Reg. 79.99, sale 74.99
With extra 10% savings: 67.49 NO CLAIM $7.50

52-IN.
ZENITH
Zenith 52-in. projection TV with dual tuner, 120 watt surround sound, custom channel labels and channel surf. Sale! 1999.99. Closeout 1779.98 while quantities last
With extra 10% savings: 1599.20 NO CLAIM $400
42-in. model, 6402 (pic. 6V1442UR). Was 1799.99. Closeout 1589.98 while quantities last. With extra 10% savings: 1430.99
36-in. model, 5602 (pic. 6V1136UR). Was 2099.99. Closeout 2189.98 while quantities last. With extra 10% savings: 1970.99

CRAFTSMAN
Craftsman 6.5-HP, 22-in. power propelled rear bag mower with dual-wheel gear drive, fold-up engine, rear bag. Sale! 329.99
With 10% savings: 296.99 NO CLAIM $33

Kenmore gas grill with 422-sq.-in. total cooking area and wood side shelves. 15361. Sears low price 129.99
With 10% savings: 116.99 NO CLAIM $13

CRAFTSMAN
Craftsman 5-HP, 25-gal. air compressor with oil-free design and dual-voltage motor. 34625. Sears low price 299.99
With 10% savings: 269.99 NO CLAIM $30

CRAFTSMAN
Craftsman 5.5-HP rear tine tiller with Briggs & Stratton I/C engine, counter-rotating tines, chain drive transmission with reverse. 20331. Sears low price 699.99
With 10% savings: 629.99 NO CLAIM $70

681-4511 Sun. 11 a.m. - 5:30 p.m. Mon.-Sat. 8:30 a.m. - 9 p.m.
303 Main Avenue North • Thief River Falls Bus. 12 a.m. - 5:30 p.m. Sat. 10:30 a.m. - 6:30 p.m.
Owned & Operated by: Roger Evenson & Rodney Knutson

YOU CAN COUNT ON SEARS FOR SATISFACTION GUARANTEED OR YOUR MONEY BACK

"The store you know is now close to home"

SEARS DEPARTMENT SONY SHARP RYOBI MAGNAVOX Makita Whirlpool KitchenAid SKIL DeWALT

Five students receive 4-H scholarships

Pennington county 4-H scholarships of $250 each have been awarded to five recipients with funds provided by the 25th of the Visitors of Lounge Bars and the family of Clarence E. and Freda Peterson.

Recipients of scholarships provided by the NWW are Mandy Gleich, daughter of Micky and Susie Gleich of Goodridge; Jessica Hagen of Clyde and Ruth Swanson, Route 1, Goodridge; and Melissa Vigen, Solomon and Madelyn Vigen.

Recipient of the Peterson school grant was Darren Nelson, son of Leslie and Margaret Nelson of Goodridge. Darren was a member of the Goodridge 4-H club of which Darren was a member.

Pennington county 4-H scholarship grants to graduating seniors are awarded on the basis of need and suffrage. The recipients were members of at least a 2.0 grade point average. Usually only two scholarships are awarded, but four could be awarded this year because of the generosity of donors by the NWW and Peterson family.

Pennington county extension educator Vic Swanson said the 4-H program appreciates the extra funding to help these young people in continuing their education.

Students spend spring break on six work sites

Crookston College student chapter of Habitat for Humanity sent 130 students to work at six work sites during the college's spring break February 22 to March 2. They contributed more than 5,000 hours of labor.

Participants from this area were Elissa Quam, son of Gaylen Quam, Goodridge; Shawn Nelson, daughter of LaVerne and Rose Nelson, Middle River; and Jeremy Rabenberg of Roseau and Gwendolyne Rabenberg of Warroad, working in Oakland, Ca.

Also Kelly Anderson, daughter of Dale and Susan Anderson, Angles, working in Americus, GA; and Jeremy Ellingson, daughter of Curtis and Marlene Johnson, working in Bloudett, NC.

Hospice will sponsor grief support group

Thief River Falls office of Hospice of the Red River Valley is sponsoring a grief support group for the area including Pennington, Red Lake and Marshall counties.

Healthy persons, physical, emotional, spiritual and grief support for those who have had a loved one die in a variety of short courses. For information on joining the grief support group call hospice coordinator Cheryl Furlong, at 681-4180.

Flea Market and Craft Sale in Grygla

There will be a Flea Market and Craft Sale in Grygla on Saturday, March 22 in the Community Center from 8 a.m. to 2 p.m. Noon lunch will be served.

If you would like more information Thelma Thoreen at 294-6366, Thelma on 87 craft.

Annual Meeting

The Galilee Lutheran Bible Camp Corporation will hold its annual meeting Saturday, March 29 at the Thief River Lutheran Church on Wednesday, March 26 at 7:00 p.m. in Fellowship.

Reports of the past year's activities will be given, board members will be elected, and other business will be taken care of.

Wish you'd seen it IN THE CLASSIFIEDS

WE MAKE BEAUTIFUL FLOORS
• Mohawk • Bellawood
• Congoleum • Kentwood
• Armstrong • Commercial
• Decorative Ideas
Building new or remodeling, we've got the floor for you.
Please call 681-8166 for appointment
Carpetbagger
111 2nd St. W. (Behind NAPA)

Dannhoff hands in resignation...

NCTC announces coaching change

Mark Dannhoff has resigned from his position as head men's basketball coach at Northland Community and Technical College in Thief River Falls.

Dannhoff, who coached the Pioneers the past five years, said he is leaving to "pursue professional goals."

Before taking over the Northland program, Dannhoff served as an assistant coach for two years at the University of Wisconsin-LaCrosse, his alma mater. The head coaching experience offered at Northland was a stepping stone, he said, in a process that he hopes will eventually land him a head coaching job at a four-year school.

"When I came here, I had no idea how long I would be at Northland," offered Dannhoff. "I had worked as an assistant coach, and when the opportunity came up to be a head coach, I took it for the experience. Now, somewhere down the road people can't say that I don't have that head coaching experience."

Dannhoff said he will likely return to a four-year program in 1997-98 as an assistant.

"For sure, I will be coaching someplace next year," he said. "In my scheme of accomplishing what I want to do professionally – being a head coach at a four-year program – I'm looking at returning to that level, first as an assistant coach. Being at Northland offered me the opportunity to be a head coach. Now I want to get back to a four-year school with that experience under my belt."

Northland, coming off a state championship season under Chet Engelman, struggling through a 4-18 campaign in Dannhoff's first year with the Pioneers in 1992-93. His appointment came late in the year, well after prime recruiting time, which made the job of fielding a competitive team difficult, at best.

The team doubled its win total to 8-14 in 1993-94, went 7-15 the following year, then won a Northern Division title in 1995-96 when a 15-10 record produced a fourth place finish in the Minnesota Community College Conference state tournament.

Northland slipped to 10-12 this year and did not land a state tournament berth.

"I leave with the utmost respect and love for every young man who has passed through my program," said Dannhoff. "I measure myself and my program in the effort that was given and the way in which the effort was made. In that respect, our program was very successful because everyone always gave their best effort. We learned from the results, whatever they were, and always moved forward."

The LaCrosse native, expressed thanks to the school for giving him the opportunity to be a head coach, but it was a bittersweet experience, he acknowledged, with his basketball duties supplemented by few classroom hours. "I was never given an opportunity to be a full-time instructor," he said.

"Mark worked hard to rebuild the men's basketball program and to make it competitive again," said Northland Athletic Director Rick Nelson. "Mark handled things very professionally. I think in regards to Mark's ambition to move up the ladder in coaching, this (move) is probably in his best interest, professionally."

Before leaving, Dannhoff said his primary concern is to help place the sophomores on this year's team into four-year programs.

Youth racquetball league/lessons to start on March 17

Youth racquetball league and lessons will be offered beginning March 17 at the TRF Racquetball Club, Fitness & Martial Arts Center, located on Highway 59 South in Thief River Falls.

The six-week program will be offered from 3:30 to 4:30 p.m. to boys and girls in grades 3-through-5.

A $20 program fee must be paid at the time of registration. Participation will be limited to the first 16 paid registrations. Signed consent of a parent or guardian is required.

Instructor will be Colleen Rook.

For additional information, contact Rook at 681-1046, or call the TRF Racquetball Club, Fitness & Martial Arts Center at 681-6709.

Softball umpires to meet in Crookston

Individuals interested in being a sanction softball umpire for the 1997 season are asked to attend a meeting in Crookston Wednesday, April 2, at 7:30 p.m. at the Eagles Club.

For additional information contact Scott Anderson in Thief River Falls at 681-7722.

POOL

■ Lap swimming - 6-7:30 a.m. Monday, Wednesday, Thursday. 6-7 p.m. Tuesday, Friday

■ Open swimming - 7-9 p.m. Monday, Tuesday, Thursday, Friday; 1-5 p.m. Saturday, Sunday.

■ Water aerobics - 6-7 p.m. Monday, Wednesday, Thursday

TRF youth wrestlers compete in matches at Gator Invitational

Thief River Falls youth wrestling program participated in the Gator Invitational March 7-8 in Greenbush – competing in the team portion of the event Friday and individual matches Saturday.

Gator Invitational - Team Results

● First round - Greenbush I def. Roseau 82-10. Thief River Falls def. Greenbush II 56-20

■ Second round - Greenbush I def. Thief River Falls 78-21, Greenbush II def. Roseau

■ Third round - Thief River Falls def. Roseau 55-40. Greenbush I def. Greenbush II

■ Final standings - 1. Greenbush I, 2. Thief River Falls, 3. Greenbush II, 4. Roseau

TRF 56, Greenbush II 20

45 - Danielle Ouzick (G) def. Stevie Devitt. 50 - Meagan Abrahamson (TRF) def. Aaron Brazier. 55 - Josh Lewis (G) def. Brian Anderson. 60 - Matt Ouray (G) def. Sean Sortebarg. 65 - Chris Bergeron (TRF) def. Trent Sovde. 70 - Colt Bergeron (TRF) def. Nick Stuka. 75 - Daniel LeDuc (TRF) def. Josh Has. 80 - Jeremy Anderson (TRF) def. Oorrin Dvergsten. 90 - Justin Brooks (TRF) def. Jason Berge. 95 - Jesse Hasson (G) def. Andrew Peralta. 100 - Mike Westlake (TRF) def. Brandon McBride. 105 - Adam Lian (TRF) by forfeit. 110 - Ryan Poissant (TRF) by forfeit. 115 - Lance Klaven (TRF) def. Deven Stephens. 120 - open. 130 - Ben Poissant (TRF) by forfeit. 140 - open. hwt - open.

Greenbush I 78, TRF 21

45 - Cody Brazier (G) def. Stevie Devitt. 50 - Ryan Campbell (G) def. Meagan Abrahamson. 55 - Brian Anderson (TRF) def. Austin Emory. 60 - Randy Brazier (G) def. Sean Sorteberg. 65 - Tim Ouzick (G) def. Chris Bergeron. 70 - Gabe Mooney (G) def. Colt Bergeron. 75 - Andy Przekwas (G) def. Daniel LeDuc. 80 - Jeremy Anderson (TRF) def. Justin Stanislawski. 85 - Jarett Has (G) def. Thain Abrahamson. 90 - Noel Barrett (G) def. Justin Brooks. 95 - Kenny Kjos (G) def. Andrew Peralta. 100 - Peter Kern (G) def. Mike Westlake. 105 - Duane Hanson (G) def. Adam Lian. 110 - Ryan Poissant (TRF) def. Brody Oulow. 115 - Lance Klaven (TRF) def. Allen Stauffenecker. 120 - Jon Linder (G) by forfeit. 130 - Alex Leventhagen (G) def. Ben Poissant. 140 - Blake Peterson (G) by forfeit. hwt - Brady Vesika (G) by forfeit.

TRF 85, Roseau 40

45 - Spencer Wrightsman (R) def. Stevie Devitt. 50 - Meagan Abrahamson (TRF) def. Hans Grefstrom. 55 - Mark Erickson (R) def. Brian Anderson. 60 - Sean Sorteberg (TRF) def. Matthew Peterson. 65 - Chris Bergeron (TRF) def. Cody Kolstad. 70 - Colt Bergeron (TRF) def. Tim Fugleberg. 75 - Daniel LeDuc (TRF) def. Greg Zimbleman. 80 - Jeremy Anderson (TRF) def. Dustin Wyberg. 85 - Thain Abrahamson (TRF) def. Beau Jenson. 90 - Nathaniel Anderson (R) def. Justin Brooks. 95 - Mark Haugen (R) def. Andrew Peralta. 100 - Mike Westlake (TRF) def. Sean Califlower. 105 - Chris Olson (R) def. Adam Lian. 110 - Ryan Poissant (TRF) def. Ryan Davenport. 115 - Lance Klaven (TRF) by forfeit. 120 - open. 130 - Ben Poissant (TRF) def. Brett Thyng. 140 - Brock Olto (R) by forfeit. hwt - Jacob Waterworth (R) by forfeit.

Gator Invitational - TRF Individuals

■ Kindergarten Division: 34 lbs. - Jacoby Bergeron, third, 4-5 season record. 49 lbs. - Meagan Abrahamson, first, 15-2; 53 lbs. - Kevin Fynboh, second, 5-1

■ Division I (first/second grade): 53 lbs. - Aaron Dahl, fourth, 0-8; 65 lbs. - Brian Anderson, first, 15-4; Brandon Klade, third, 3-5. 58 lbs. - Sean Sorteberg, first, 8-2; 62 lbs. - Billy Mattison, first, 12-2, Tyson Panek, third, 3-3, 70 lbs. - Marshall Jesme, first, 2-0. 96 lbs. - Andrew Peralta, first, 2-7, 109 - Andrew Blacklance, first, 5-5

■ Division II (third/fourth grade): 58 lbs. - Josh Haverland, second, 2-2; 62 lbs. - Douglas Brakke, fourth, 0-4. 71 lbs. - Daniel LeDuc, first, 20-3. 78 lbs. - Manuel Peralta, fourth, 1-7, 83 lbs. - Mike Mattison, first, 10-1, 84 lbs. - Thain Abrahamson, first, 16-3, Justin Brooks, second, 5-5. 99 lbs. - Adam Lian, first, 0-6, 128 lbs. Ben Poissant, first, 0-3

■ Division III (fifth/sixth grade): 60 lbs. - Chris Bergeron, second, 5-3. 68 lbs. - Ben Tveitbakk, third, 2-4; 68 lbs. - Colt Bergeron, second, 10-4. 75 lbs. - Jeremy Anderson, first, 16-2; 99 lbs. - Mike Westlake, second, 0-4. 113 lbs. - Ryan Poissant, third, 4-0

■ Division IV (seventh/eighth grade): 88 lbs. - Beau Abrahamson, first, 4-1

Gators rally, but lose 49-48

■ Fertile-Beltrami tops B/G-MR in Section 8A semifinal

Badger/Greenbush-Middle could only sit and watch the efforts of a fourth quarter comeback slip away in the final seconds Thursday as the Gators lost a 49-48 Section 8A boys high school basketball tournament semifinal decision to Fertile-Beltrami at the University of Minnesota Crookston.

Down 35-20 in the third quarter, and still facing a 42-29 deficit when the final period began, the Gators rallied behind Andy Schenkey, who hit three fourth quarter 3-pointers, and Matt Kujava, who hit three 2-point shots.

It was a Schenkey basket with 25 seconds left that put Badger/Greenbush-Middle River ahead 48-47. But Fertile-Beltrami, after going through a four-minute scoreless stretch, pulled it out at the end.

The Falcons' D.J. Motteberg missed twice at the free throw line with 13 seconds remaining, but Fertile-Beltrami controlled the long rebound, and after a frantic shot sequence around the basket, Ryan Solie drew a foul and went to the free throw line with two seconds on the clock. His first shot tied it, the second won it.

"That was a freak rebound (on the second Motteberg miss at the line)," noted Badger/Greenbush-Middle River coach Eldon Sparby. "That thing came out long, and they happened to have a kid standing there. We didn't have any luck on that one."

It was a tough way to lose, acknowledged Sparby, but it was the Gators' poor start that put them in that position, he explained. "We were playing miserable offensive basketball," Sparby said. "We had no offensive performance for three quarters. Everybody played tight. We let them (Falcons) control the game. I finally told the kids in the fourth quarter to just forget everything else and just take the ball to the basket. Things started clicking offensively, and we started playing better defense, too."

Solie finished with 29 points. Motteberg had 11. The balanced Badger/Greenbush-Middle River attack included Schenkey with 13 points, Kujava and Daryl Wockenfuss with 10 each, and Jed Geer with 8. Wockenfuss hit double figures despite limited playing time due to a mid-season foot injury suffered in a snowmobile accident.

The win put the Sub-Section 30A champion Falcons at 22-3 and into the Friday finals against Red Lake, a 52-41 winner over Grygla-Gatzke in Thursday's first semifinal match-up.

The loss dropped the Sub-Section 32A champion Gators to 15-11 and into the season-ending third place game.

"It was a good comeback effort by the kids," said Sparby. "They worked hard to get back in it."

Neither team shot very well, with the Gators going 21-for-60 from the field (35 percent) and the Falcons hitting 17 of 52 (33 percent). Fertile-Beltrami had an 11-for-27 free throw night, compared to a quiet 1-for-4 showing at the line for Badger/Greenbush-Middle River. The Gators had a 37-33 rebound edge and also had more turnovers, 11-7.

Badger/Greenbush-Middle River, making its first sectional appearance in the five years of the consolidation/co-op, beat Fertile-Beltrami, last year's state runner-up, 66-62 in a December meeting during the Thief River Falls Russ Smith Northwest Holiday Classic.

Scoring

	1	2	3	4	T
B/G-Middle River	12	4	13	19	48
Fertile-Beltrami	10	13	19	7	49

B/G-MR - Andy Schenkey 13, Matt Kujava 10, Daryl Wockenfuss 10, Jed Geer 8, Jeremy Vacura 0, Adam Holmes 1

F-B - Ryan Solie 29, DJ Motteberg 11, Jason Franklin 5, Gary Ledding 4

Eagles fall in 8A opener 52-41

Sophomore tandem of Gerald Kingbird and Delwyn Holthusen led Red Lake past Grygla-Gatzke 52-41 Thursday in the Section 8A boys high school basketball tournament opener at the University of Minnesota-Crookston.

The 6-1 Kingbird scored a game-high 21 points, including a game-clinching 11-point third quarter outburst that cut short a Grygla-Gatzke rally. The 6-6 Holthusen finished with 11 points while dominating play defensively on the inside.

With the win, Red Lake improved to 24-1 and moved into the state tournament-qualifying Friday title game against Fertile-Beltrami, a 49-48 winner over Badger/Greenbush-Middle River in the second half of the semifinal twinbill. Grygla-Gatzke headed into the third place game at 17-7.

Sub-Section 29A champion Red Lake gained the upper hand at the outset with an 11-3 first quarter lead. Sub-Section 31A champion Grygla-Gatzke recovered, pulling with 18-17 at halftime, and after falling behind again by seven, managed to chop the difference to 28-25.

But that's when Kingbird took the spotlight, netting all of his team's points in an 11-2 quarter-ending run – finishing with three straight 3-pointers.

"Kingbird really took over in the third quarter," acknowledged Grygla-Gatzke coach Vern Johnson.

A 31 percent 16-for-51 shooting performance, which included a number of misses on uncontested close-in shots or lay-ups, was the Eagles' biggest downfall, noted Johnson. "It was a case of not putting the ball in the basket," he said. "We had some chances, but we didn't capitalize. We just couldn't get into any offensive rhythm."

Holthusen had something to do with that, admitted Johnson. "He affected us with his defense," he explained. "We altered our shots because of him."

While Grygla-Gatzke was having trouble hitting shots, Red Lake was turning in a 50 percent 20-for-40 shooting night. The winners were 7-for-15 at the free throw line, where the Eagles went 8-for-12 – all in the first half.

Red Lake out-rebounded Grygla-Gatzke 32-23, but the Eagles did come up with a 13-8 edge on the offensive boards. Red Lake topped the turnover charts 19-15.

"Our defense was very good," offered Johnson. "I had no problems with our defense. We just had to do a better job offensively."

The Eagles, making their second sectional tournament appearance in three years, were led by 6-1 senior Shaun Verbout, whose 13 points boosted his career scoring total to 1,006 – tops on the Grygla-Gatzke boys scoring list. Jeremy Engelstad, who currently plays basketball at the University of Minnesota-Crookston had the old record of 1,003.

Scoring

	1	2	3	4	T
Red Lake	11	7	21	13	52
Grygla-Gatzke	3	14	10	14	41

Red Lake - Gerald Kingbird 21, Delwyn Holthusen 11, Mike Martin 0, Charlie Chamoski 7, Justin Neadeau 3, Robert Smith 2

G-G - Philip Bisleng 3, Alex Anderson 0, Jim Engelstad 2, Aaron Holthusen 9, Shaun Verbout 13, Jesse Lunsetter 0

City league hockey playoff pairings set

Thief River Falls Parks and Recreation Department city league hockey playoffs start tonight (Saturday) at the Huck Olson Memorial Civic Center.

Playoff Schedule

■ First round Saturday, March 15 - Silver Bullets vs. WCF, 6:45 p.m., Huck Olson MCC, Rude Construction vs. The Spot, 8:30 p.m., Huck Olson MCC

■ Semifinals Sunday, March 16 - Brodin Sheet Metal Inc./Budget Electronics vs. Silver Bullets or WCF, 6:45 p.m., Huck Olson MCC, Wennbergs Inc. vs. Rude Construction or The Spot, 8:30 p.m., Huck Olson MCC

■ Championship Saturday, March 22 - 6 p.m., Old Arena

Thief River Falls Parks and Recreational Department and the Recreational Skating Committee

– Presents The –

22nd Annual



Ice Show

March 22 & 23

7:00 P.M. & 2:00 P.M.

HUCK OLSON MEMORIAL CIVIC CENTER

Thief River Falls

Advance Tickets Available At: Hugo's

Adults, $3.00; Grades 6-12, $2.00;

THANK YOU

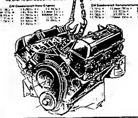
Thank you from Northland Community & Technical College to the following people and businesses who helped make Sub-Section 32 Girls/Boys Basketball Tournaments a success.

TRF SPORTS BOOSTERS · TRF POLICE DEPARTMENT · PEPSI COLA BOTTLING
KIWANIS CLUB OF THIEF RIVER FALLS · THIEF RIVER SPORTS MEDICINE · UNIVERSAL SCREENPRINT
CHAMBER OF COMMERCE · NCTC BASEBALL TEAM · BLACKLANCE AUTOBRITE & TOWING
CITY STREET DEPARTMENT · NORWEST BANKS · KTRF-KSNR RADIO

The above businesses and organizations helped make the 1997 Girls/Boys Basketball Tournament a success. Your help and assistance was greatly appreciated and each of the individuals who participated in this year's tournament as well as Northland thank you.

0-50 THOUSAND. GUARANTEED.

It doesn't matter whether it's a brand new, out-of-the-crate GM Goodwrench engine or one of our top-quality GM Goodwrench Remans, they all come with a 3-year/50,000-mile warranty. A warranty that covers the entire cost of repair, including both parts and labor. We offer 96 GM Goodwrench new and reman engines, from a 2.5 litre "Iron Duke" to a remanufactured 454 cu. in. Mark IV, plus diesels and commercial applications. And every one of them is covered parts and labor by General Motors. See us for complete warranty details.



Your Hometown GM Dealer

NORTHERN MOTORS, INC.

HIGHWAY 1 & 59 WEST • THIEF RIVER FALLS, MN 681-4820

GM Goodwrench Service

$ Tax Credit for Working Families

Do you qualify for the Federal Earned Income Credit and Minnesota Working Family Credit?

It pays to find out!

Last year, the average refund from federal and Minnesota credits combined was $1,375!

You may qualify if you have a job and	You earn less than
2 children	$28,495
1 child	$25,078
No children	$9,500

(if you are age 25-64)

Don't miss out this year!

Be sure to file your federal *and* Minnesota tax returns – and get the credit you deserve!

And don't forget – you may also qualify for Child Care Credit and Property Tax refunds. See your state and federal tax booklets for details, or call (612) 296-6417 or 1-800-937-5437.

Prepared by the Minnesota Department of Revenue - 1997

ST. BERNARD'S WYD YOUTH THIEF RIVER FALLS, MN

BINGO! BINGO! BINGO!

SUNDAY, MARCH 16, 1997 • 2:00 P.M.
ST. BERNARD'S CHURCH BASEMENT
117 Knight Ave. North, Thief River Falls, MN
20 GAMES...PRIZES INCLUDE: CASH, HAMS, GIFT CERTIFICATES
Help Support Youth Attending World Youth Day in Paris, France...August 1997!

LEAVE FROM FLOYD B. OLSON PARK

MONDAY, MAR. 17TH
~ THE PALACE CASINO CASS LAKE ~
$10 TRANS. FEE —BUY $20-RECEIVE $30
LEAVE THIEF RIVER FALLS AT 9:00 A.M. FROM FLOYD B. OLSON PARK
FOR INFORMATION ON SPECIAL GROUPS, BIRTHDAYS, ANNIVERSARIES, ETC. CALL
CARPENTER CHARTER, INC.
RR 1, THIEF RIVER FALLS, MN
CALL FOR DETAILS & RESERVATIONS — 681-6818

DAILY DRAWINGS
Monday-Saturday 6 p.m.
For Members - Must Register To Win
BAR BINGO
BACK BY POPULAR DEMAND...
Book Your Wedding Dance, Business Meetings & Parties Today
PULL TABS Available
EVERYONE WELCOME!
AMERICAN LEGION
POST # 117 • THIEF RIVER FALLS • 681-1241

Buffets - $5.95
Served From 5-8 p.m.
TUESDAY .... Italian Buffet
WEDNESDAY ...... Ethnic Night
THURSDAY .... Chicken & Ribs
FRIDAY .... Fish Fry
SATURDAY ... Different Specials
SUNDAY .... Smorgasbord
11 a.m. - 2 p.m.
Regular Menu Service Starting At 3 p.m.
Dart Tournaments
Pool Tournaments
Book Your Wedding Reception, Dance & Meetings
Full Service Catering
FineTymes
Hwy. 32 South, Greenbush, MN 56726
218-782-2119

RIVER ROAD CASINO
WEEKLY SCHEDULE
Senior Day Continues...
Free Senior Blackjack Tournaments
FREE VIDEO POKER TOURNAMENT
Blackjack Tournament
Wednesdays
NEW Money Machine
~ Hourly Drawings ~
Wed., 8:30 a.m. - 4:00 P.M.
Sat., 4:00 P.M. - Midnight



BENEFIT DANCE
FOR
BRIAN & JACKIE MOYER
Who Lost Their Home Due To A Fire.
SAT., MARCH 15TH
9:00 P.M. - 1:00 A.M.
NEWFOLDEN NOBO HAUS
Dance To
"PENNY & THE CRUISERS"
FREE WILL OFFERING
LUNCH WILL BE SERVED

Galaxy twin
24 Hour Information Line
Call 681-9945
GALAXY I
SHOWTIMES
FRI. & SAT. 7 & 9 P.M.; SUN.-THURS. 8 P.M.
TUES. BARGAIN NIGHT
THE EMPIRE STRIKES BACK
SPECIAL EDITION
THE STAR WARS SAGA CONTINUES...
GALAXY II
SHOWTIMES
FRI. & SAT. 7 & 9 P.M.; SUN.-THURS. 8 P.M.
TUES. BARGAIN NIGHT
Walt Disney Pictures THAT DARN CAT
This FBI agent is putting his life on the line
CHRISTINA RICCI DOUG E. DOUG

OLD TYME DANCE
Tuesday, Mar. 18th • 7:00 - 10:00 P.M.
Music By: "VERN ROGALLA"
BAR BINGO
• Tues., Thurs. & Fri. 5-6:30 P.M. • Sat. 3-4:30 P.M. • #00092
Members & Guests Welcome
EAGLES CLUB
THIEF RIVER FALLS

FRIDAY NIGHT IS...
BIG GAME MONEY NIGHT!
BINGO!! BINGO!! BINGO!!
Fridays: March 7, 21, April 4, 18
7:00 P.M.
WARREN AMERICAN LEGION
$20.00 PAYOUT PER GAME
17 GAMES • 1 BLACKOUT
SPONSORED BY THE WARREN SNO-CAT RIDERS

THE CLASSIFIEDS – THE CLASSIFIEDS

Miscellaneous

SEARS ALPINE ski machine, 2 years old, barely used, make offer. Looking to buy Motorized Treadmill. Call 681-8199 home, please leave message if unavailable. 4t22l

FOR SALE- Attention new band parents. If your child has chosen the tenor saxophone to play, I have a new one, used only one season, will sell $600.00 below new price. call 681-6305. PF1t24p

YOUR INDEPENDENT HERBALIFE DISTRIBUTOR
FOR PRODUCTS CALL
218-597-2774

FOLTZ BUILDINGS Your post frame building experts. Insulated shops/garages, commercial/industrial, machinery storage, horse/cattle barns. Call 1-800-255-9981. F15tfc

RADIANT FLOOR heat, warm water in floor heat, comfortable, clean, economical, complete installation, call 218-915-6405. PF4t28p

FOR SALE- Clarinet and 3/4 size violin reasonably priced, excellent condition. 218-291-6365. P0t26p

FOR SALE or trade for stock, 4 days nights in Florida, an ocean cruise to the Bahamas. For a 3 days/nights stay with a rental car. All expenses are paid for 2. Call 520-2051. F2t22p

GREEN POPLAR. Also square straw bales. 222-3790 or 222-3632. PF4t22p

DANCE
Saturday, Mar. 15 • 9-1
"GARY EMERSON BAND"
Sunday, Mar. 16 • 9-1
"THE BLIZZARD BOYS"
(Formerly White Lightening)
DINING ROOM SPECIALS
TERIYAKI STEAK 12 Oz. $7.95
WALLEYE... $8.95
MEALS SERVED STARTING AT 5 P.M. ON FRI. & SAT. AND 5 P.M. ON SUN.
ST. PATRICK'S CELEBRATION
SUN., MARCH 16TH
GREEN BEER & PRIZES
BOOKING PARTIES & WEDDING DANCES!
DW's Dining & Dancing Inc.
378-4124
Hwy. 219 Goodridge, MN

Classified Advertising Delivers

Sawdust Sam
Better signs...fast!
COMPUTER SIGN SERVICE
Computer Lettering, Graphics & Logos
Posters, Banners, Show Cards & Magnetic Signs, Vehicle & Fleet Markings & Decals
Do It Yourself Pre Spaced Vinyl Lettering
Straight Copy One Color, Pickup Door Size Starting at $29.00
Rt. 3, Box 150, Red Lake Falls, MN
(218) 964-5460
or 800-328-0321 for details.

OAK WOOD for sale, 2-foot lengths, split, not delivered. $70.00 a cord. 376-4446. 2t23p

DOG PROBLEMS? Diane Rich, trainer to the stars, step by step, easy to follow dog training video. Only $19.99 plus $3.00 shipping and handling. Allow 2-4 weeks delivery please. Send check or money order to: JB Video, 97 Countryside, Thief River Falls, MN 56701. PF4t22p

MACINTOSH CLASSIC II for sale, 4/80 with carrying case, $300.00. 563-4145. PF4t20p

BAHAMA CRUISE! 5 days/4 nights underbooked! Must sell! $299/couple. Limited tickets. 1-800-935-9999 ext. 4090. P12t22p

SNOWSHOES, FINISHED or kits. We still have plenty of snow, so enjoy. Call Omne 601-8170. P4t25p

FOR SALE- Jim Beam and McCormick collectors bottles, western figures, Elks Legion and Minnesota Gophers. call 218-478-2454. If no answer, leave message. 1t22p

FOR SALE- 24'x24' garage to be moved, nice condition, phone 210-745-5760. P4t23p

FOR SALE- Loading ramps for snow blowers, lawn mowers, 4-wheelers, golf carts, made of galvanized metal, call 253-2845 nights. 1t22p

FOR SALE- 1 load dry mixed firewood $85.00 delivered, 681-1180 evenings. Also green birch, ash. 1t22p

FOR SALE- A good hardly used IBM computer and printer, for best offer, call 218-681-5254. P4t25p

PREPARE FOR the flood for your homes and businesses. WATERMASTER float ing pumps, high capacity of (40,000 GPH), light weight, self-priming with reliable 5 h.p. Honda engine. Comes with 400 ft. hose, 6 in. diameter discharge hose, 218-698-4222. 16t35c

FOR SALE- Large wood building 67'x42', full basement, well insulated, in Newfolden, MN. Evenings call 874-6481, 874-4611 or 449-3235, days call 874-6441 or 874-6155. Reserve the right to accept or reject any or all bids. F66tfc

QUALITY REBUILT ENGINES Starting at $795. 12 month/12,000 mile warranty - w/ exch. on rebuildable core. Installations and towing available. Don's Machine Shop, Fosston, MN 800-440-1518. 17tfc

BASEMENT LEAKING WALLS BOWING
• Beaver System
• Drain Tile System
– No Digging Up Yard –
• Basement Walls Straightened
• FHA Financing Available
• Over 30 Years of Service
Basement Water Controlled
1-800-348-6247
or 701-775-1001

THE WOOD MASTER Heat your home, shop, barn, greenhouse, etc. Quoted by engineers as the number one in design for efficiency, strength and over-all design. Easy winter installation. Stoves available today. Call toll free 1-800-932-3629 or 218-253-4328. Northwest Manufacturing Inc. Red Lake Falls, 56750. 1t22c

GAS AND WOODBURNING FIREPLACES and Stoves. Many brands available. HEAT-N-GLO, KOZY HEAT, EARTH STOVE, NAPOLEON, MAJESTIC, VERMONT CASTINGS. Also masonry fireplaces, wood-oil furnaces. Guaranteed LOWEST PRICES. Financing. 1-800-446-4043. Mahnomen 67tfc

COINS, CARDS, crafts, jewelry, collectables at Newfolden MN gun show, April 5-6. 2t23c

BEST OUTDOOR WOODBURNING FURNACES All stainless steel for long life. The FUTURE in outdoor woodburning. Ash auger convenience. Heats multiple buildings and domestic water. 10 year WARRANTY. Guaranteed LOWEST PRICES. Financing. 1-800-446-4043. Mahnomen 67tfc

WOOD MASTER
Hot Water Outdoor Wood Furnace
Heat your Home, Shop, Barn, Greenhouse, Etc. quoted by Engineers as the number one in strength, efficiency and over all design, easy winter installation.
Stoves Available Today Call Toll Free
1-800-932-3629 or 218-253-4328
NORTHWEST MANUFACTURING INC.
Red Lake Falls, MN 56750

FOR SALE- Electric motors, 1/4 h.p. to 7-1/2 h.p. See us for all your electric motor needs. Fleet Supply. Call 681-2850. 47tfc

THE MOST Realistic Fantasy Sports Leagues available are now forming for Major League Baseball & Nascar Auto Racing with great cash prizes. For FREE information call toll free 1-800-484-9586 Ext. 7238. PF6t22p

FOR SALE- Tri-Rolls by Invacare. Battery powered three-wheeler, with battery charger. Fold-up model, late model, excellent condition, 1/2 price, 218-643-2749. PF4t22p

OUTDOOR WOOD heating systems by Taylor, sale, clean, dependable, 25 years of experience, call 218-945-6405. PF4t20p

WINDSHIELD REPAIR - Stone chips, small breaks, approx. 10% replacement cost. Most insurance companies waive deductible. For free estimates call 681-1233, Anderson Windshield Repair. NM2-8tfc

Campers

FOR SALE- 1975 Starcraft camper, sleeps 6, has gas oven, stove, furnace. Fridge is electric or gas. Has factory a/c and heater combination unit, tandem axle. Ready for camping, $1,975.00. Call 463-3309 evenings. 1t22p

Business Opportunities

RUBBER STAMPS available at the Times. Self-inking or standard. The Times, 324 Main Avenue North, Thief River Falls, 681-4450. 1t22e

ATTENTION:
LOOKING FOR PEOPLE INTERESTED IN A "SPARE TIME" BUSINESS OPPORTUNITY WITH UNLIMITED POTENTIAL. A SMALL REFUNDABLE INVESTMENT WITH ENTHUSIASM & SPECIAL DETERMINATION. CAN RECEIVE COMMISSION CHECKS DAILY. GIVE US 30 MINUTES OF YOUR TIME.
THURSDAY, MARCH 20TH
• AT 7:30 P.M. •
MIDDLE RIVER COMMUNITY CENTER

Public Notices

THANK YOU

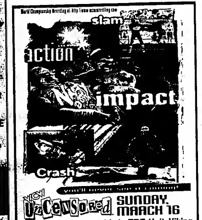
We would like to thank the 1st floor staff at CNC, Dr. Winjum for the special care given to our mother.

From the family of Gladys Rud. 1t22p

AMERICA'S RISING STARS CHILD SEARCH CONTEST, Saturday, March 15th. Boys, girls, ages 0-7 years. For more information call 218-894-3398. F2t22p

NOTICE

Anyone interested in submitting a written bid ($) amount on the old Westaker Lutheran church building and property, send to Westaker address or deliver in person. Should do so by March 21, 7 p.m. Bids can be orally raised at the opening. Seller reserves the right to accept any or all bids. Westaker Free Lutheran P.O. Box 187, Newfolden, MN 56738. F2t22c



WCW UnCensored SUNDAY, MARCH 16
"6 p.m." Available in TRF, Holt, Viking, Middle River, Newfolden, & Karlstad
LIVE! ON PAY-PER-VIEW!
SJOBERG'S CABLE TV
315 Main Ave. N. • 681-3044 • Thief River Falls
OPEN SUNDAY 5-6 P.M. FOR EVENT ORDERING
CALL SJOBERG'S FOR MORE INFO. 218-681-3044

THE CLASSIFIEDS – THE CLASSIFIEDS – THE CLASSIFIEDS – THE CLASSIFIEDS

AIRCRAFT RENTAL AND MAINTENANCE

Let Us Give You An Estimate On Your Annual

218-281-2625 – Crookston

AIRCRAFT FLIGHT INSTRUCTION

For More Information Call John at

218-281-6855 – Crookston

HAWK BUILDERS

"Hawk • Rob • Jeff"

★ SHINGLES ★

★ GARAGE DOORS ★

★ HOUSE DOORS ★

681-8749

POSITION OPENINGS FOR 1997 SUMMER SESSION

The Parks and Recreation Department, City of Thief River Falls, has the following openings for the 1997 summer season. These positions will last for approximately 10 weeks and in most cases will be a 40 hour work week. Applications are available at the Parks & Recreation Office located at 803 Barsnan Avenue South, Thief River Falls. Some positions may require special skills or certification. Park Maintenance applicants must be available to begin work no later than June 2nd and work through August 15, 1997.

Park Maintenance	Ball Field Maintenance
Baseball Coaches	Lifeguards-LaFave Beach
Tennis Director	Tennis Coaches

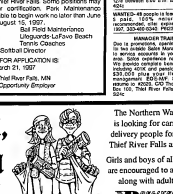
Girl's Softball Director

DEADLINE FOR APPLICATION IS:

March 21, 1997

City of Thief River Falls, MN

An Equal Opportunity Employer



Now Accepting Applications For Northern Watch Carriers

Pick Up An Application At **324 Main Avenue North**

*Carrier Delivery Routes Are Independent Contractors.

The Northern Watch is looking for carrier delivery people for the Thief River Falls area.*

Girls and boys of all ages are encouraged to apply, along with adults.

Press NORTHERN WATCH

The Times • WATCH

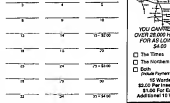
CLASSIFIED ADS

DEADLINES: The Times – Monday, 10:00 A.M.; Northern Watch – Wednesday, 3:00 P.M.

NAME

ADDRESS

PHONE



YOU CAN SAVE OVER 28.000 HOMES FOR AS LOW AS $4.00

☐ The Times

☐ The Northern Watch

☐ Both

(Include Name/Address Above)

☐ Enclosed is my payment.

☐ Bill me later.

$1.00 Per Insertion, $1.00 For Each Additional 10 Words

BEST VALUE! PACKAGE DEAL: Advertise 3 Times So The 4th Time FREE

If you wish to have your name, address and telephone number in the ad, please write it on the lines provided.

Make Check Payable to The Times, P.O. Box 100, Thief River Falls, MN 56701

PLEASE BE SURE YOU HAVE CHECKED EVERYTHING BEFORE YOU WISH YOUR AD TO RUN IN YOUR NEXT ISSUE OF TO-RUN IN DOWN!

Help Wanted

AVON SEASON, no contract costs, no cash to join, no inventory. 1-800-730-2866 http://avon.prodigy

CHECK OUT OUR RESOURCE CENTER...

Accessible to Everyone

- Publications on employment outlook, salaries, occupations, training and local business.
- Descriptions of services to the blind and visually impaired persons.
- Professional bibliographies for term papers.

FEW OF THE JOBS AVAILABLE

- **CLERK** – Permanent part-time, $8.02 per hour, TRF (250081)
- **CASE COUNSELOR** – Permanent full-time, $600 per week, TRF (250082)
- **ROAD CONSTRUCTION WORKER ENTERPRISE** – Temporary full-time, $9.00 per hour (OWH126)

Must be registered with Job Service to receive a referral

FOR MORE INFORMATION CALL:

218-681-5903

1301 Highway 1 E. TRF

218-463-2233

205 2nd Ave. NW, Roseau

AUTO TECHNICIAN- Full-time position open in Ford dealership, good pay and benefits. Apply at Turnberg Motor Co. Inc.

HELP WANTED: Janitor and entry position. Apply in person at Thief River Falls Armory, 601 Hwy 32 SW.

HELP WANTED- River Oaks Residence, a developmentally disabled adults living facility, is looking for a full time and part time staff person. Qualified applicants must be 18 years of age, have a high school diploma or GED, and a valid driver's license. Apply at 201 Oak Island and pass the testing & application process. Applications will be taken at the 1218 between 8:00 a.m. and 5:00 p.m. MEMBER

WANTED- 49 people to learn weight loss. 2 parts, 100% guaranteed. Call Mary Lou (701) 833-8343 or (701) 833-8340

MANAGER TRAINEE

Due to growth, we are expanding! now add to our team! Sales Representatives to service accounts in your homebase area. Full time, salary, commission, bonus, benefits package including 401K and pension plan. Earn $30,000 your first year. Call Mr. Management - Sat. 9am-1pm or send resume to: 40926, C/O The Times, PO Box 100, Thief River Falls, MN 56701-0100.

HOUSEKEEPER/LAUNDRY- Full time position open for Thief River Falls Motel. Apply at Super 8 Motel.

HOUSEKEEPERS NEEDED- Apply in person at Days Inn, Crookston.

HOUSEKEEPERS URGENTLY needed for Grand Forks area. $5/hr+OT+tips. Call Sue 80, Fosston, MN 56542. 218/435-1766.

MECHANICS- Immediate openings at TSR PARTS Company, Gilbert, ND. Competent repairs call 701-845-2777. ASK

Help Wanted

Are you looking for a career with a future? Are you 18 or older and have a high school diploma or GED? Are you willing to work hard and learn? Then Great Northern Corporation's Great Start Program is for you! We offer a Registered Nursing Assistant training program, a 401K plan, medical insurance, and excellent starting wages. Apply in person at Great Northern Corporation, 1 Great Northern Drive, Warren, MN 56762. Mary Johnson, D.O.N. 218-745-4921 EOE

BATTERED WOMEN'S Program Coordinator- Duties include: Coordinating and implementing programs which provide support, education, and advocacy services to battered women and their children; crisis intervention; and general administrative duties. Requires a minimum of a bachelor's degree and two years experience working with battered women and/or victims of violence. Salary $17,000 to $20,000/year. Send letter of application, resume, and list of references to: Violence Intervention Center, P.O. Box 1405, Bemidji, MN 56619. Open until filled. EOE

MISSING: VERY. Roseau babysitter, over-qualified. Call 463-1228. PH220

FARM HELP WANTED- Farm employment. Truck driving or operating equipment, experience required. High school graduate preferred. Call Dan Lehnert, Sabin, 218-35-5-2. Call 281-6686 days, 218-281-3962 after 7:30 p.m. or weekends. PH220

HELP WANTED for a small grain and beans farm near Thief River Falls. Call Gene @ 218-681-3227. PH220

ATTENTION: Do you own a home? Become a Tupperware Dealer and earn $400 to $1,000 per week. Call Jeanne Hoskins, RR-3 Box 54, Thief River Falls, MN 56701. PH220

Help Wanted

RESIDENT MANAGERS

Full-time maintenance manager/couple needed for 60 unit, family housing complex in Roseau.

$5.00 $10.00 per hour starting wage. Experience with rent ability a plus.

Send Resume or call:

Berger Equities, Inc. - HR

51 Broadway

St. Cloud, MN 56303

(320) 252-6262 Phone

(320) 252-6265 Fax

Equal Opportunity employer

SUMMER ROUTE SALES

Mary Ballou Carpets (Moose Brand) is looking for a few hard working people to work sales routes in Grand Forks area. Call Thief River Falls area. Can lead to full time position. Earn $7.00 per hour + $300-$700/week and earning potential of $1,000 per month. Must have own car, valid driver's license, insurance, be 18 years old and have a clean driving record. Applications are available at Moose Brand store located at 411 Hwy 2 West, Grand Forks, ND. Call 701-746-8611 for more information.

HOUSING ADVOCATE- New position combining three open duties. Primary responsibility is to assist residents to develop solutions and help children throughout NW Minnesota with the goal of obtaining success in school. Requires a bachelor's degree and 2 years experience working with children and families. Must have knowledge regarding housing options, and develop and maintain relationships with a wide variety of other agencies. Experience working with battered women preferred. Salary $17,000 to $20,000/year. Send letter of application, resume, and list of references to: Violence Intervention Center, P.O. Box 1405, Bemidji, MN 56619. Open until filled. EOE

PUBLIC NOTICE
COMMUNITY DEVELOPMENT
- REVOLVING LOAN FUND

The City of Thief River Falls is requesting that industries contemplating expansion, construction of facilities, acquisition of equipment, or needing operating capital contact the Community Development Department (681-2950) regarding the availability of loan money on favorable terms through the Community Development Revolving Loan Fund. Applications and eligibility criteria are available upon request. The deadline for submittal of applications is 4:30 P.M. on Monday, April 21, 1997.

Mobile Homes

ADD THIS UP. ATLANTIC & DUTCH

- QUALITY HOUSING
- AFFORDABILITY
- ON THE SPOT FINANCING

SUPERIOR HOMES

of Grand Forks

1611 S. Washington St.

Open 10-5 p.m. Mon.-Sat.

701-775-3542

FOR SALE- 1971 double wide trailer house, 2 bedroom, 1 bath, with 10x12 storage shed. Call 463-1228 days, ask for Jeff. PH220

"MOBILE HOME INSURANCE"
Will Insure Real Trees & Wallets
1-800-994-0733

FOR SALE 2 bedroom mobile home, is available to call or can be moved, call 281-3326. PH220

'94 HOWARD Dynasty 16x80 3-bedroom, 2-1/2 bath, central air, skylights, whirlpool tub, mint. $39,900. 218-687-3269.

DUTZ 4HD Dizzy 10/13 12x40 Reflections, excellent condition, propane furnace and water, two window air conditioners, refrigerator, microwave and dishwasher, skylights, 3 bedrooms, 2 baths, front porch w/ 4yr. 8 x 10 deck. $25,000. 218-

'96 AIRCRAFT 12x70 trailer, 2 bedroom, 1-bath and laundry room, new carpet, new paint, new kitchen. $29,900. 218-687-1700, 2220

1973 MARSHFIELD 2-bedroom, new carpet, new paint, new kitchen, skylights, double sink, $7,500.00. 681-7143 PH220

Lost & Found

LOST: Yellowish brown lab puppy in 1997 license set 228-3501 H220

LOST- Female Cocker Spaniel Puppy on 1/28/97 Red Lake Falls area. Reward offered. Call 253-2258 or 218-437-3284

LOST- Female Cocker Spaniel Puppy on 1/28/97 Red Lake Falls area. Reward offered. Call 253-2258 or 218-437-3284

Motorcycles-ATVs

1996 Polaris 600 Indy, 1,000 miles, like new condition, $4,500.00, phone 687-623-3085. PH220

Situation Wanted

A.C. DRYWALL
"Your Satisfaction Guaranteed"
Free Estimates
(218) 681-1863
JEFF SWANSON
Thief River Falls, MN

NEED AN indoor or outdoor floor or wall tiled? Call Tile Time at 218-745-2353 for all your ceramic tile, marble, slate or remodeling needs. We are now offering installation of your own materials. PH100

FOR ALL YOUR
Repair Needs
Call
NORM'S REPAIR
681-7367
Thief River Falls

Firman Cabinets
Will Make Custom Cabinets Or Reface Existing Cabinets.
Free Estimates
Call 218-253-2258
Also Kitchen Tv Mini-Bar Cabinets

DRIVE CRAZY- Dirty Windows, Siding, Roof? Call Dirty Dave's Power Washing, 681-6223. PH220

WILL DO Tree/Shrub removal, 10 years experience, call 687-3227 for appointment. 284-6103 PH220

DON'S
307 1st ST. E., TRF
Across From Pennington Square
Open Mon.-Fri. 9-5:30
Saturday 9-1
Sewing Machine Repair & Vacuums
681-8664

SEWING MACHINES repaired in your home or bring to Dress Pros in the Park Plaza. Free estimates. Call Lori at 504-3762. PH220

Household Goods

YOU CAN BEAT MY RENT TO OWN PRICES!
YOU CAN'T BEAT OUR SELL!
Dutto's Carpet Warehouse
Sagley • (218) 964-4564

WANTED- An older sagley piano in good condition. Call 218-964-4564 H220

2 USED metal siding, 2 hp siphon, 4 hp centrifugal pump, 2 submersible pumps, 10 inch electric knives, late model. Dutto's Carpet Warehouse, Sagley. 964-4564

FOR SALE- 12'6 in. tall refrigerator and freezer, $100.00 each. Call 687-3227 after 4:00 P.M. PH220

NELSON HEAT & AIR
You can depend on us for your heating & air conditioning needs.
Thief River Falls, MN
218-681-4181

Johnson Heating & Air Conditioning
Sales - installation - Service free Estimates
(218) 681-2445

SOOP SHOVELING. Be both protected for rates, guaranteed results, call 681-7324 PH220

SHERK & PLASTER. Tired generation? No job too small! Reasonable, timely and free estimates. Call Jeff at 681-7324 PH220

RICK'S APPLIANCE



Whirlpool Appliances
All Parts Guaranteed
Parts & Labor
Factory Trained Technicians
Same Day Most Major Brands

For Service Call:
681-2252 or 1-800-360-2253
In Home or Shop Service

HARLEN PAINTING & HANDYMAN SERVICES
681-6575
- Interior Painting & Wallpapering
- Exterior Painting & Carpentry

Serving The Thief River Falls Area

SNOW REMOVAL 100 Pine Street, Thief River Falls, MN. 218-681-2296 PH220

JACOBSON'S SNOW REMOVAL

Commercial & Residential
Phone 681-6911 or 681-2296

Real Estate

BEAUTIFUL LOTS, 100x160, Diamond Point, Park Rapids area, Hwy 34 East, Call Bob Hoffman, Hoffman Realty, 732-5555 or toll free 1-800-450-5555. PH220

GOOD-TO-BE LICENSED Duplex has openings for all ages. Call Jonathan, 681-2301. PH220

DIRTY, STAINED walls and ceilings, or ceiling texture? Call Hudson Plastering, 681-5775. PH220

Situation Wanted

TIME TIMES has plumber ready to work. Will do remodeling, new construction, any size or jobs small. Call 681-4160 for more information. 2220

TIME TIMES has plumber ready to work. Will do remodeling, new construction, any size or jobs small. Call 681-4160 for more information. 2220

TIME TIMES has carpenter ready to work. Will do remodeling, new construction, any size or jobs small. Call 681-4160 for more information. 2220

TIME TIMES has drywaller ready to work. Will do remodeling, new construction, any size or jobs small. Call 681-4160 for more information. 2220

TIME TIMES has painter ready to work. Will do remodeling, new construction, any size or jobs small. Call 681-4160 for more information. 2220

TIME TIMES has roofer ready to work. Will do remodeling, new construction, any size or jobs small. Call 681-4160 for more information. 2220

TIME TIMES has electrician ready to work. Will do remodeling, new construction, any size or jobs small. Call 681-4160 for more information. 2220

TIME TIMES has flooring installer ready to work. Will do remodeling, new construction, any size or jobs small. Call 681-4160 for more information. 2220

TIME TIMES has furniture mover ready to work. Will do remodeling, new construction, any size or jobs small. Call 681-4160 for more information. 2220

TIME TIMES has cement mason ready to work. Will do remodeling, new construction, any size or jobs small. Call 681-4160 for more information. 2220

TIME TIMES has drywall taper ready to work. Will do remodeling, new construction, any size or jobs small. Call 681-4160 for more information. 2220

TIME TIMES has stuntman ready to work. Will do remodeling, new construction, any size or jobs small. Call 681-4160 for more information. 2220

TIME TIMES has plumber ready to work. Will do remodeling, new construction, any size or jobs small. Call 681-4160 for more information. 2220

TIME TIMES has carpenter ready to work. Will do remodeling, new construction, any size or jobs small. Call 681-4160 for more information. 2220

TIME TIMES has drywaller ready to work. Will do remodeling, new construction, any size or jobs small. Call 681-4160 for more information. 2220

TIME TIMES has painter ready to work. Will do remodeling, new construction, any size or jobs small. Call 681-4160 for more information. 2220

TIME TIMES has roofer ready to work. Will do remodeling, new construction, any size or jobs small. Call 681-4160 for more information. 2220

TIME TIMES has electrician ready to work. Will do remodeling, new construction, any size or jobs small. Call 681-4160 for more information. 2220

TIME TIMES has flooring installer ready to work. Will do remodeling, new construction, any size or jobs small. Call 681-4160 for more information. 2220

TIME TIMES has furniture mover ready to work. Will do remodeling, new construction, any size or jobs small. Call 681-4160 for more information. 2220

TIME TIMES has cement mason ready to work. Will do remodeling, new construction, any size or jobs small. Call 681-4160 for more information. 2220

TIME TIMES has drywall taper ready to work. Will do remodeling, new construction, any size or jobs small. Call 681-4160 for more information. 2220

TIME TIMES has stuntman ready to work. Will do remodeling, new construction, any size or jobs small. Call 681-4160 for more information. 2220

Snowmobiles

FOR SALE- 1977 E. 440 Arctic Cat, low miles, with cover(s), 218-374-4439 evenings. PH220

1989 YAMAHA Exciter, 490, just rebuilt, 1,000 miles, 1 owner, always garaged, sealed, Must sell! Asking $3,500.00 or will trade for small pickup or car. 781-4455. PH220

FOR SALE- 1997 Panther Deluxe, 1997 Arctic Cat Bearcat 2000 Limited, 681-6223 evenings. PH220

WANT TO BUY: Polaris Trail Touring, or Indy Trail model and low mileage. Call 687-3227 evenings. P220

FOR SALE- 1993 Polaris Indy 440, 2,000 miles, new condition, $2,500.00/obo. call 687-3227. PH220

FOR SALE- 1990 Arctic Cat Cougar 2, 1,000 miles, new belt, new skis, new paint, new windshield, 1 owner, garage kept, phone 218-745-2760. PH220

1997 POLARIS XCR 600 SC, 100 miles, perfect shape, very fast, call 253-2258 or 218-437-3284 evenings or weekends. PH220

FOR SALE- 1993 ELT ZRX, 2,400 miles, $2,500.00. 2944/2402. PH220

1997 488 Super Sport Trip 95 hand and electric reverse, like new, $5,100.00. 218-463-2618 PH220

FOR SALE- 1996 Indy 500, 1993 Indy ELT Special, well maintained Yellow Lots of extras. 253-2944. PH220

FOR SALE- Full force snowmobile suit, size medium, like new, $100.00/obo. phone 681-6223. PH220

FOR SALE- 1997 440 Z, Arctic Cat, 900 miles, new condition, $8,000.00/obo, days 681-2221, evenings 681-2500, ask for Dale. PH220

FOR SALE- 1996 Arctic Cat Jag 440ss, 1,000 miles, excellent condition, $3,500. 218-687-6000. PH220

FOR SALE- 1996 Polaris 600 XCR, 1,500 miles, perfect shape, great speed, $3,900.00. Weekend: 2000/675. PH220

'96 ZR 580, excellent condition, extras, $3,300.00/obo b.r., 218-681-7722 days, evenings 218-681-4943, ask for Jason. P4220

Real Estate

FOUR-BEDROOM SPLIT ... NEW LISTING ...

NOTICE FOR SALE

FOR SALE: Red Cedar, located in Tamarac Township, Marshall County.

This Southwest Quarter (SW1/4) of Section Three (3) in Town Hundred Fifty-two (152) North of Range Thirty-one (31) West of Fifth Principal Meridian, Marshall County, Minnesota.

Fax further information contact Arlene A. Brandsoy, BRENDSOY & WILLIAMS, P.A., Fax (701) 241-2001

*** FOR REAL!! ***

A TRUE TRIPLE WIDE 42x52 Now And ONLY At Classic Int'l Homes - Also Featuring 16x80 Sunken Front Living Rooms & Kitchens

The Time Is Now To Get Your New Home At Some Real Savings!!

CLASSIC INTERNATIONAL HOMES

4916 Columbus Drive, Grand Forks, ND - 701-775-6240 800-247-0102

FARM SERVICE AGENCY

Sealed Bid Sale On Farm

100 Acre farm located 3 miles northeast of Goodridge, Minnesota. Bids will be opened at the Pennington County FSA office, 48 W Main, Thief River Falls, MN, at 10:00 a.m. on the Pennington County FSA Office.

All bids must be written bids on Form FmHA 1955-43 Modification of Real Estate Contract. All bids must be accompanied by 10% of the total of contract amount. Contract check or money order. All bids will be opened and read aloud. Highest bid will be accepted unless rejected as follows: The Thief River Falls CFSA Committee reserves the right to reject any or all bids in accordance with the provisions of Federal Register, Volume 45, Number 247, Part III.

Bids will be opened until date of business Friday, March 21, 1997, at the Pennington County FSA office. 1955-43(a) Bids Invited. Sealed bids will be received by the County Supervisor, Farmers Home Administration, Thief River Falls, MN, at 218 W. 1st Ave Pennington County FSA Office

Bids will be opened at the above office at 10:00 a.m. on the date and time, and the right is reserved only or all bids.

For additional information, contact Lyle A. Odin, Farm Loan Manager, Phone 218-681-5904.

PROPERTY IS SOLD "AS IS"

FSA IS AN EQUAL OPPORTUNITY LENDER

THE CLASSIFIEDS – THE CLASSIFIEDS – THE CLASSIFIEDS – THE CLASSIFIEDS

Wanted To Rent

FOR SALE- Sports rims & tires, almost new, call evenings, 218-745-3508. PH220

Pets

AKC REGISTERED Dalmatian puppies, (black and white), $150.00. 218-332-2302 PH220

AKC GOLDEN Retriever, AKC Yellow Labrador Retriever, AKC Boxer, AKC Pug puppies, AKC Toy Fox Terrier, AKC Beagle puppies, and Lamb-Labrador, excellent hunting dogs. 218-687-3269.

GIVE AWAY- Puppies, mixed breed, free to good home, call 687-3227 after 4:00 P.M. PH220

FOR SALE- Perch fished Lures (handmade) call 681-2252. 681-5329, 2252

FOR SALE- AKC registered Yellow Lab puppies, call 218-281-6549. PH218

GREAT DANE baby puppies, 7 weeks, $200.00. 218-687-3269.

FOR SALE- Four Yellow Lab and three Black Lab puppies, mother is registered Yellow Lab. 218-935-4396, leave message. PH220

ROYAL PET grooming and supplies, cats and dogs welcome, 1/2 price baths on Tuesdays. Shop at Royal Pet Center, Thief River Falls. 681-6911. 6220

AKC LABRADOR puppies, lots! Environ plan Shots, Boots, pullouts, know lineage, $250.00. Call 218-687-3269.

Personal Services

TELEPHONE MESSAGE PADS. 100 sheets per pad, available at the Times-Watch Office, 15 Main Ave. North, Thief River Falls. 1120

RESUME WRITING. Free consultation with the publishers of a number-one selling resume software program. Call Resume Writers Plus at 681-2252 or 1-800-360-2253. 2252

SEWING MACHINES repaired in your home or bring to Dress Pros in the Park Plaza. Free estimates. Call Lori at 504-3762. P220

Household Goods

THEO MAR KENNELS
GRADUATE OF ANIMOLOGY
GROOMING AT PETERBRIDGE #1
Professional Grooming
Pick-up & Delivery Available
Visit Kennels By Call For Appointment
Call For An Appointment
218-449-3575
Fosston, MN

Wanted To Buy

WANTED TO BUY: Used Lawn Mower, tractor, Stock blower, 218-745-3508. P220

WANT TO BUY: Youth Arctic Wildcats, Polaris Indy Trail, Yamaha SRX, 687-3227. P220

WANTED- Dewey box with or without spring, call 687-3227. P220

WANTED TO BUY: Good used Utility trailer, 4 foot by 8 foot, with 12 inch sides needed. Phone call 218-281-6227 evenings. Ask for Jeff. PH220

WANTED- Old Gas Engines with belt pulley, 218-687-3269.

WANT TO BUY: Pure and Watts Pure Oil Tins that are 5 gallon size. Call Russ at Fosston, 435-6615. F1220

WANTED- Old wood planes, wood bottle sleds or scooters, antiques or collectibles, old tools, old signs, old fishing lures, old fishing reels, old fishing rods, depending on size. Call collect 218-449-4220. P6220

WANT TO BUY: Mustad crochet hooks, size 1/0 and 2/0, call 681-2252 or 1-800-360-2253 or 681-5329, 2252

WANTED- 1-2 bedroom home in Thief River Falls, 681-4930 between 6-9 p.m. PH220

WANTED TO RENT- Cows to 'it 1992 Pontiac, 4-door, 4-cylinder, 5-speed, 687-3227 evenings. P220

WANT TO BUY- Late model mid-size Sedan, 529-4420 2220

Snowmobiles

FOR SALE- 1997 E. 440 Arctic Cat, low miles, with cover(s), 218-374-4439 evenings. PH220

1989 YAMAHA Exciter, 490, just rebuilt, 1,000 miles, 1 owner, always garaged, sealed, Must sell! Asking $3,500.00 or will trade for small pickup or car. 781-4455. PH220

FOR SALE- 1997 Panther Deluxe, 1997 Arctic Cat Bearcat 2000 Limited, 681-6223 evenings. PH220

WANT TO BUY: Polaris Trail Touring, or Indy Trail model and low mileage. Call 687-3227 evenings. P220

FOR SALE- 1993 Polaris Indy 440, 2,000 miles, new condition, $2,500.00/obo. call 687-3227. PH220

FOR SALE- 1990 Arctic Cat Cougar 2, 1,000 miles, new belt, new skis, new paint, new windshield, 1 owner, garage kept, phone 218-745-2760. PH220

1997 POLARIS XCR 600 SC, 100 miles, perfect shape, very fast, call 253-2258 or 218-437-3284 evenings or weekends. PH220

FOR SALE- 1993 ELT ZRX, 2,400 miles, $2,500.00. 2944/2402. PH220

1997 488 Super Sport Trip 95 hand and electric reverse, like new, $5,100.00. 218-463-2618 PH220

FOR SALE- 1996 Indy 500, 1993 Indy ELT Special, well maintained Yellow Lots of extras. 253-2944. PH220

FOR SALE- Full force snowmobile suit, size medium, like new, $100.00/obo. phone 681-6223. PH220

FOR SALE- 1997 440 Z, Arctic Cat, 900 miles, new condition, $8,000.00/obo, days 681-2221, evenings 681-2500, ask for Dale. PH220

FOR SALE- 1996 Arctic Cat Jag 440ss, 1,000 miles, excellent condition, $3,500. 218-687-6000. PH220

FOR SALE- 1996 Polaris 600 XCR, 1,500 miles, perfect shape, great speed, $3,900.00. Weekend: 2000/675. PH220

'96 ZR 580, excellent condition, extras, $3,300.00/obo b.r., 218-681-7722 days, evenings 218-681-4943, ask for Jason. P4220

Situation Wanted

TIME TIMES has plumber ready to work. Will do remodeling, new construction, any size or jobs small. Call 681-4160 for more information. 2220

TIME TIMES has carpenter ready to work. Will do remodeling, new construction, any size or jobs small. Call 681-4160 for more information. 2220

TIME TIMES has drywaller ready to work. Will do remodeling, new construction, any size or jobs small. Call 681-4160 for more information. 2220

TIME TIMES has painter ready to work. Will do remodeling, new construction, any size or jobs small. Call 681-4160 for more information. 2220

TIME TIMES has roofer ready to work. Will do remodeling, new construction, any size or jobs small. Call 681-4160 for more information. 2220

TIME TIMES has electrician ready to work. Will do remodeling, new construction, any size or jobs small. Call 681-4160 for more information. 2220

TIME TIMES has flooring installer ready to work. Will do remodeling, new construction, any size or jobs small. Call 681-4160 for more information. 2220

TIME TIMES has furniture mover ready to work. Will do remodeling, new construction, any size or jobs small. Call 681-4160 for more information. 2220

TIME TIMES has cement mason ready to work. Will do remodeling, new construction, any size or jobs small. Call 681-4160 for more information. 2220

TIME TIMES has drywall taper ready to work. Will do remodeling, new construction, any size or jobs small. Call 681-4160 for more information. 2220

TIME TIMES has stuntman ready to work. Will do remodeling, new construction, any size or jobs small. Call 681-4160 for more information. 2220

TIME TIMES has plumber ready to work. Will do remodeling, new construction, any size or jobs small. Call 681-4160 for more information. 2220

TIME TIMES has carpenter ready to work. Will do remodeling, new construction, any size or jobs small. Call 681-4160 for more information. 2220

TIME TIMES has drywaller ready to work. Will do remodeling, new construction, any size or jobs small. Call 681-4160 for more information. 2220

TIME TIMES has painter ready to work. Will do remodeling, new construction, any size or jobs small. Call 681-4160 for more information. 2220

TIME TIMES has roofer ready to work. Will do remodeling, new construction, any size or jobs small. Call 681-4160 for more information. 2220

TIME TIMES has electrician ready to work. Will do remodeling, new construction, any size or jobs small. Call 681-4160 for more information. 2220

TIME TIMES has flooring installer ready to work. Will do remodeling, new construction, any size or jobs small. Call 681-4160 for more information. 2220

TIME TIMES has furniture mover ready to work. Will do remodeling, new construction, any size or jobs small. Call 681-4160 for more information. 2220

TIME TIMES has cement mason ready to work. Will do remodeling, new construction, any size or jobs small. Call 681-4160 for more information. 2220

TIME TIMES has drywall taper ready to work. Will do remodeling, new construction, any size or jobs small. Call 681-4160 for more information. 2220

TIME TIMES has stuntman ready to work. Will do remodeling, new construction, any size or jobs small. Call 681-4160 for more information. 2220

TIME TIMES has plumber ready to work. Will do remodeling, new construction, any size or jobs small. Call 681-4160 for more information. 2220

TIME TIMES has carpenter ready to work. Will do remodeling, new construction, any size or jobs small. Call 681-4160 for more information. 2220

TIME TIMES has drywaller ready to work. Will do remodeling, new construction, any size or jobs small. Call 681-4160 for more information. 2220

TIME TIMES has painter ready to work. Will do remodeling, new construction, any size or jobs small. Call 681-4160 for more information. 2220

TIME TIMES has roofer ready to work. Will do remodeling, new construction, any size or jobs small. Call 681-4160 for more information. 2220

TIME TIMES has electrician ready to work. Will do remodeling, new construction, any size or jobs small. Call 681-4160 for more information. 2220

TIME TIMES has flooring installer ready to work. Will do remodeling, new construction, any size or jobs small. Call 681-4160 for more information. 2220

TIME TIMES has furniture mover ready to work. Will do remodeling, new construction, any size or jobs small. Call 681-4160 for more information. 2220

TIME TIMES has cement mason ready to work. Will do remodeling, new construction, any size or jobs small. Call 681-4160 for more information. 2220

TIME TIMES has drywall taper ready to work. Will do remodeling, new construction, any size or jobs small. Call 681-4160 for more information. 2220

TIME TIMES has stuntman ready to work. Will do remodeling, new construction, any size or jobs small. Call 681-4160 for more information. 2220

TIME TIMES has plumber ready to work. Will do remodeling, new construction, any size or jobs small. Call 681-4160 for more information. 2220

TIME TIMES has carpenter ready to work. Will do remodeling, new construction, any size or jobs small. Call 681-4160 for more information. 2220

TIME TIMES has drywaller ready to work. Will do remodeling, new construction, any size or jobs small. Call 681-4160 for more information. 2220

TIME TIMES has painter ready to work. Will do remodeling, new construction, any size or jobs small. Call 681-4160 for more information. 2220

TIME TIMES has roofer ready to work. Will do remodeling, new construction, any size or jobs small. Call 681-4160 for more information. 2220

TIME TIMES has electrician ready to work. Will do remodeling, new construction, any size or jobs small. Call 681-4160 for more information. 2220

TIME TIMES has flooring installer ready to work. Will do remodeling, new construction, any size or jobs small. Call 681-4160 for more information. 2220

TIME TIMES has furniture mover ready to work. Will do remodeling, new construction, any size or jobs small. Call 681-4160 for more information. 2220

TIME TIMES has cement mason ready to work. Will do remodeling, new construction, any size or jobs small. Call 681-4160 for more information. 2220

TIME TIMES has drywall taper ready to work. Will do remodeling, new construction, any size or jobs small. Call 681-4160 for more information. 2220

TIME TIMES has stuntman ready to work. Will do remodeling, new construction, any size or jobs small. Call 681-4160 for more information. 2220

Real Estate

PRICE REDUCTION! Rent or own a home in town! Somerset 2+2 bedroom home with 1-1/2 baths, central air, fireplace, deck, garage, and more! Call Dutto Agency, Agent 218-687-3269 or toll free 1-800-450-5555. P6220

BEAUTIFUL TOWN site in Lake of the Woods area, Hwy 11 East, Call Bob Hoffman, Hoffman Realty, 732-5555 or toll free 1-800-450-5555. P6220

WANTED Looking for 40 acres of Pine Woods. Have buyers looking for timbered and open land. Call Bob Hoffman, Hoffman Realty, 732-5555 or toll free 1-800-450-5555. We can not accept bids. Agent will not be present at auction. Call Bob Hoffman, Hoffman Realty, 732-5555 or toll free 1-800-450-5555. P6220

FOR SALE- 20 acres, pretty, wooded, ready to build, with running water on property, Call Rockford Realty, 218-463-2233. P6220

4 BEDROOM Duplex, 1-1/2 baths, central air, fireplace, large deck and garage, Call Dutto Agency, Agent 218-687-3269 or toll free 1-800-450-5555. P6220

3-BEDROOM SPLIT-LEVEL ready for occupancy, large open living room, 2 bedrooms, large open floor plan throughout, 1-3/4 baths, central air, fireplace, deck, and more! Call Dutto Agency, Agent 218-687-3269 or toll free 1-800-450-5555. P6220

WASHING YOUR property here. Solid Vinyl Siding, Soffit and Fascia for all types of mid homes. Get today for a free estimate on replacement or new construction. Ask for Randy. Dick Sorlie Drug, 1-800-950-3555. 1220

FOR SALE by owner, two-bedroom home (T&T) double pane storage shed, fenced yard, 1-1/2 baths, central air, fireplace, large kitchen with eating area, mature trees, garden plot, patio, and more! Call 218-687-3269 or toll free 1-800-450-5555. P6220

FOUR-BEDROOM SPLIT ... NEW LISTING ...

NOTICE FOR SALE

FOR SALE: Red Cedar, located in Tamarac Township, Marshall County.

This Southwest Quarter (SW1/4) of Section Three (3) in Town Hundred Fifty-two (152) North of Range Thirty-one (31) West of Fifth Principal Meridian, Marshall County, Minnesota.

Fax further information contact Arlene A. Brandsoy, BRENDSOY & WILLIAMS, P.A., Fax (701) 241-2001

*** FOR REAL!! ***

A TRUE TRIPLE WIDE 42x52 Now And ONLY At Classic Int'l Homes - Also Featuring 16x80 Sunken Front Living Rooms & Kitchens

The Time Is Now To Get Your New Home At Some Real Savings!!

CLASSIC INTERNATIONAL HOMES

4916 Columbus Drive, Grand Forks, ND - 701-775-6240 800-247-0102

VISIT OUR MARCH MADNESS OPEN HOUSE
March 14th - 31st



Order a 1998 Arctic Cat and get your choice of up to $600 in Cat Cash, or a limited edition Arctic Cat leather jacket, or special financing. We've thrown Our

1998 Cats are ready to go, but they mean trie. And right now, they come with something extra. Say my, you

1998 Arctic Cat before March 31, 1998 and we will give you up to $600 in Cat Cash* you can exchange for quality Arctic-wear® clothing, or genuine Arctic Cat parts and accessories. Or pick up a limited edition Arctic Cat leather jacket. Or go for low 9.9% APR financing.* Just tell us which Cat you want, then pick your extra. And don't miss our address. limited edition Cats. We've given them our coolest Cats with new, great-looking features to set trends. But you can only get them if you order before March 31. You'll put more cash when you save. Remember, do exactly as we say and nobody gets hurt.

9.9% APR

CASH

ARCTIC CAT
What Extraordinary All About

SEE US ALSO AT:

HOME, SPORT AND FAMILY SHOW
HUCK OLSON MEMORIAL CIVIC CENTER
SATURDAY & SUNDAY, APRIL 5 & 6

1998 ARCTIC CAT CONSUMER SHOW
THIEF RIVER FALLS ARMORY
THURSDAY, MARCH 27TH • 4-9 P.M.

RVSports
Jct. Thief River Falls, MN
Hwy. 1 & 59 W.
P.O. Box 411
Thief River Falls, MN
FAX. (218) 681-9420
(218) 681-1007
Mon.-Fri. 8:00-5:00
Sat. 9:00 - 1:00

THE CLASSIFIEDS – THE CLASSIFIEDS – THE CLASSIFIEDS – THE CLASSIFIEDS

AUCTION NOTICES

SUNDAY, MARCH 16 • 1:00 P.M.
• WARREN LEGION • Antiques and Collectibles
• Consignment Auction ★ ★ JASON ROMINSKI FRANK RENTFROW ★ ★

TUESDAY, MARCH 18 • 10:30 A.M.
• OSLO, MN • Large Late Model Farm Machinery & Equipment
• LaVerne & Becky Rogalla Farm, owners
★ ★ DENNIS BILISKE AUCTIONEERS ★ ★

THURSDAY, MARCH 20 • 10:00 A.M.
• PLUMMER, MN • Large Late Model Farm Equipment
• Doug Peterson Estate
★ ★ DENNIS BILISKE AUCTIONEERS ★ ★

SATURDAY, MARCH 22 • 10:00 A.M.
• THIEF RIVER FALLS, ARMORY • Furniture, Household, Collectibles
• Edgar Naplin Estate
★ ★ AUCTION-2-SELL ★ ★

SATURDAY, MARCH 22 • 11:00 A.M.
• ST. HILAIRE • Clean Line Of Farm Equipment
• Robert Wald "Riverbend Farms", owner
★ ★ MICK RAPACZ ★ ★ ★ ★ RON McKERCHER ★ ★

MONDAY, MARCH 24 • 11:00 A.M.
• ARGYLE, MN • Large Machinery Reduction
• McFarland Corner Farms, owner
★ ★ DENNIS BILISKE AUCTIONEERS ★ ★

TUESDAY, MARCH 25 • 10:30 A.M.
• FOSSTON, MN • Farm Machinery: Tillage & Hopper Bins, etc.
• Affeldt Farms, Inc., owner
★ ★ DENNIS BILISKE AUCTIONEERS ★ ★

THURSDAY, APRIL 3 • 2:00 P.M.
• BAGLEY, MN • Bull & Female Production Sale
• Ottesen Hereford Ranch, Owners
★ ★ BAGLEY LIVESTOCK EXCHANGE ★ ★

FRIDAY, APRIL 4 • 11:00 A.M.
• FOSSTON, MN • Farm Machinery Equipment, Livestock Equipment
• Ken Hove, owner
★ ★ OTTESEN/McMULLEN AUCTIONEERS ★ ★

SATURDAY, APRIL 5 • 10:00 A.M.
• THIEF RIVER FALLS, ARMORY • Antiques & Collectibles
• Michael & Mary Johnson, owners
★ ★ AUCTION-2-SELL ★ ★

SUNDAY, APRIL 6 • 1:00 P.M.
• FLORIAN • Consignment Benefit Auction for Florian PNA Community Center
★ ★ JASON ROMINSKI-MICHAEL ADAMSKI ★ ★

SATURDAY, APRIL 12 • 10:00 A.M.
• HALLOCK CITY HALL • Household, Antique, Collectible, Misc.
• Multi-Party Owners
★ ★ THE AUCTIONEERS ★ ★

WEDNESDAY, APRIL 16 • 11:00 A.M.
• WARREN • Farm Machinery and Equipment, Very Little Miscellaneous
• John W. Johnson, owner
★ ★ MICK RAPACZ ★ ★

SATURDAY, APRIL 19 • 11:00 A.M.
• CROOKSTON • Farm Machinery and Sugar Beet Equipment/Lt'l. Misc.
• Gilbert and Danny Weber, owners
★ ★ MICK RAPACZ ★ ★

SATURDAY, APRIL 19 • 11:00 A.M.
• THIEF RIVER FALLS ARMORY • Antiques, Collectibles, Coins
• George Rasmussen, owner
★ ★ THE AUCTIONEERS ★ ★

SATURDAY, APRIL 19 • 11:00 A.M.
• GRYGLA • Farm Machinery and Miscellaneous
• Schulz Bros., owner
★ ★ OTTESEN/McMULLEN AUCTIONEERS ★ ★

Machinery

FOR SALE- 1978 6600 JD combine, hydro, 20Lx26 drives, HD rear axle, 11-2x24, 5-belt pick up header, excellent 1 owner machine, 2,700 hours. Call 463-3309 evenings. 1I22p

FOR SALE- Haul All drill fill, 18 ft., two compartment and 10 ft. DMI crumbler and 103 Spray Coupe. 218-253-2295

24' MELROE multi-weeder, mounted, gauge wheels, excellent condition. 681-2615. P8I26p

9N FORD tractor, completely restored. 964-5667 evenings. 17tfc

WANTED- Engine for Massey 44 or 55 tractor, possibly rebuilder. Also p.t.o. for Allis HD5 crawler. 218-253-2988. PF4I28p

FOR SALE- JD 220 tractor, mounted poly sprayer tanks, Gustafson total • furry 12V seed treater. Also used disc openers for JD grain drill. 218-486-2165. PF4I28p

FOR SALE- MF 510 combine, cab, air, chopper, unloading and hopper extensions, 6-belt Melroe, many new belts and bearings, no rust, good solid machine. 218-745-5683. PF1I24p

8N FORD tractor, excellent condition, recently overhauled, call 218-843-3470. F4I22c

FOR SALE- 28' LLA JD drills with transport and markers, good condition, call 218-843-3371. P8I27p

FOR SALE- 36' Melroe multi-weeder, 3 rank, in excellent condition, call 218-478-3062 at Stephen, MN. PF4I20p

NEW BELARUS farm tractors. 57 h.p., $9,000.00; 81-h.p., 4WD, cab, $18,000.00; 100-h.p., 4WD, cab, $20,000.00. Loaders, $3,500.00. New and used parts readily available. Lyle Bjelland Tractors, Inc., Erskine, MN, 218-687-2781 days, 218-687-3128 evenings. PF4I26p

FOR SALE- 20 ft. Case offset disk, H.D. Has heavy duty bearings and blades, call 463-3309 evenings. 1I22p

SUMMERS MANUFACTURING 500 gallon spray tank for sale. Includes saddle and skid for mounting on harrow or disk, no pump. $500.00. Call Argyle, 218-437-6603. PF7I38p

Farm Miscellaneous

4 MICHELIN tires 185-70xR13, 1 pair of 18.4x26 tires and rims. Also, many farm toys for sale, diesel pump for 354 Perkins diesel engine, 218-745-5683. PF4I24p

GRAIN STORAGE FACILITIES —located in Viking— *Approximately 100,000 bushel capacity. 56'x120' steel quonset and 15 steel bins. Railroad service.* 218-681-2708

Hay, Feed, Seed

1ST AND 2nd crop alfalfa for sale, round bales, 218-465-4286. P1I23p

FOR SALE- Big round bales of 1st, 2nd and 3rd crop alfalfa. Phone 218-449-3915. P8I21p

FOR SALE- Common wheat seed, call 681-2615. P8I26p

SEED FOR sale- Certified Grandin, Ac Domain, Coin, Wheat Robust and Excel barley, some flax, oats and alfalfa varieties available, all seed cleaned, germs over 90%, and delivered, will split truckloads 2 ways if necessary. Alfalfa is sacked. All prices competitive, please call Gerald Friesen, 204-822-3633, Morden, MB Canada. Please leave message. PF1I134p

FOR SALE- Certified Lars, Hamer, 2375, Russ, Verde, BacUp, Sharp, Grandin, Norde, AC Domain and Stander. Also Hyola and Cargill canola, Cargill sunflowers, corn and alfalfa, Agri-Pro alfalfa and North Star soybeans. Ron Peterson, 218-754-4631. PF8I28p

FARMERS- If you have hay for sale advertise it in the Northern Watch. People are looking to buy. The Times/Northern Watch, 324 Main Ave. North, Thief River Falls, MN 56701, 681-4450. 0tfc

MARCH 22 Northern MN Cattle Yards is having a hay consignment auction starting at 11:00 a.m. For more information call Randy Black, 218-586-2210. 1I22c

LARGE ROUND bales of good oat straw, can deliver. 681-2615. P4I23p

SEED FOR SALE- Certified 2375, Sharp and Verde wheat and certified Stander barley. Call Wesley Bring's at 874-3713. 8I23c

WANTED TO BUY- Alfalfa or mixed hay in squares or rounds. 681-4028. F8I26p

LARGE ROUND alfalfa bales, dairy quality, trucking available, RFV 160, protein 18%, 204-967-2581 evenings. P4I25p

FOR SALE- 1996 crop corn, excellent quality. Call 218-745-6810 or 218-745-4117. P4I24p

Sporting Goods

RUGER GP-100, 357 mag, 4-inch, blue. Also, Ruger 77 Varmint, heavy barrel 22-250. 874-8681. 2I23p

REMINGTON 721 30-06 bolt action, Leupold scope, sling, recoil pad, case, perfect shape or will trade for used Kitty Cat. Call 253-2845 after 8:00 p.m. 1I22p

NORTHERN GUN & Pawn pays cash for guns. 311 N. Main, 681-6611. 56tfc

GUN SHOW, April 5-6, 8 a.m.- 5 p.m., Newfolden, MN high school gym. Info., tables, reservations, 218-874-4763 evenings. 5I26c

ANYTIME IS AUCTION TIME
Farm, Household, Estate
Dale Svendsgaard Auctioneer
Phone 218-681-1968
MAKE THAT CALL NOW!

BUY IT • SELL IT • FIND IT IN THE CLASSIFIEDS

AUCTION
SATURDAY, MARCH 22, 1997 10:00 A.M.
LOCATION: National Guard Armory, Thief River Falls, MN
FURNITURE — COLLECTIBLES — HOUSEHOLD & MISCELLANEOUS — DISHES & GLASSWARE — SILVER
EDGAR NAPLIN ESTATE, OWNER
Clerk: Auction-2-Sell

AUCTION
SALE TIME 10:00 A.M.
HARLEY HOFFMAN ESTATE
WEDNESDAY, MARCH 19, 1997
LOCATION: From Roseau, MN, North 11 mi. on Cass Co. #4 to Cass Co. #65 then 5 mi. East, from Grand Rapids, MN
TRACTORS — DRILLS — ROW CROP EQUIPMENT — TILLAGE EQUIPMENT — HARVEST EQUIPMENT — GRAIN HANDLING EQUIPMENT — TRUCKS, PICKUPS, & TRAILERS — LIVESTOCK EQUIPMENT — MOTORCYCLES & ATV — TIRES — SHOP EQUIPMENT — RADIOS — OTHER EQUIPMENT
TERMS: Cash or check. Nothing removed before settlement.
Harely Hoffman Estate, Owner — Diane Hoffman (218) 566-1319
AUCTIONEERS & CLERKS: Steffes Auctioneers, Inc., 1126 Westrac Drive, Fargo, ND 58103, (701) 237-9173

AUCTION SALE
SAT., MARCH 22, 1997
TIME: 11:00 A.M.
LOCATION — FROM ST. HILAIRE, MN
FARM MACHINERY AND EQUIPMENT
TRACTORS — COMBINES – HEADS SWATHERS — TILLAGE EQUIPMENT — DRYER & AUGERS — DRILLS & PLANTERS — TRUCKS — OTHER EQUIPMENT
RIVER BEND FARMS
BOB WALD – OWNER • PHONE 218-964-5418 — MICK RAPACZ AUCTIONEERS, CLERK
MICK RAPACZ AUCTIONEERS — RON McKERCHER AUCTIONEERS

THE CLASSIFIEDS – THE CLASSIFIEDS – THE CLASSIFIEDS – THE CLASSIFIEDS

For Rent

FOR RENT- Across from Northland, partially furnished, mini blinds, security doors, game room, all utilities paid, plenty of parking. Call 681-2307. 99tfc

FOR RENT- 2-bedroom apartment, must be HUD approved, reference required. 681-8357. 98tfc

COLLEGE STUDENTS- Seek your independence at Campus Court apartments in Thief River Falls. We offer you independence in affordable housing and apartment like atmosphere for $225.00 per month. Includes heat, water, sewer, garbage and furnishings. For more information please call 218-681-2341, ask for Ted or Denise. 4tfc

3-BEDROOM TRAILER in Countryside Trailer Court, $350.00/month, $200.00 deposit, utilities not included, 681-3565, available immediately. P4I25p

AVAILABLE IMMEDIATELY
1-Bedroom Apartment
Newer building, GE appliances, paved parking lot, car plug-ins, laundry facilities, deposit required. 601 13th St. W., TRF
Days 1-800-645-5081 or Evenings 1-218-253-2071

EXCELLENT 2-BEDROOM mobile home, Northwestern Court. 1 bedroom furnished mobile home, washer/dryer. 681-2063. P4I23p

ONE-BEDROOM APARTMENT at the Goodridge Retirement Homes. Available on April 1, 1997. $160.00/month to low income or elderly persons. Utilities included. Call or write Ernest L. Swanson, RR 2 Box 26, Goodridge, MN 56725, 378-4262. P4I23p

TWO-BEDROOM APARTMENT, HUD assisted, must have a dependent, references and deposit required. 681-6797. 10tfc

FOR RENT- Choice property, the old Barber Shop 3rd Street East, beside Norwest Bank, available March 1. Also, 1-bedroom apartment. 681-1957. 6I28c

3-BEDROOM MOBILE home, in country. 681-3913. 4I23c

FOR RENT- Mobile home, very nice 2-bedroom, large bedrooms. $275.00/month. 681-1858 or 681-2179. P12I22p

APARTMENTS IN Oklee, very nice, starting at $200.00, heat/all utilities paid. 796-4587. 98tfc

FOR RENT- Large 2-bedroom apartment, one bedroom apartment, 2-bedroom mobile home, new carpet, call 681-8723 or 681-5308. P1I25p

FOR RENT- Office, shop, and storage space available immediately. Call 681-1070 for more info. 4I23c

JUST OPENED, 1-2 bedroom apartments, close to downtown, newer carpets, heat included, plug-ins available, 681-1535. 20tfc

ONE AND two bedroom apartments available for qualified families from $252.00 per month. Applications required. Heat and electricity included. Contact Dawn at Northland Village, 681-7683. 100tfc

STORAGE UNITS FOR RENT IN TRF
Call For More Details
681-1861

FARMLAND FOR Rent- 450 acres, Silverton Township. 303-536-0124. P4I25p

STORAGE, BOATS, CARS, RV'S, etc. Reasonable rates, you insure. 681-8883, leave message. 8tfc

FOR RENT- About 108 acres of cropland, 82 acres were summer fallowed in 1996. 222-3441 or 222-3557. P4I22p

FOR RENT- Office/retail space in former Roseau County Courthouse, Roseau. Will remodel to suit. Call 218-463-3454 or 218-424-7743. PF12I14p

FOR RENT- Small 2-bedroom apartment, all utilities furnished, reference and deposit required, no pets, must qualify for rental assistance. Call Property Management 8 a.m.-6 p.m., 681-4478. 18tfc

FURNISHED ROOMS FOR RENT 681-2845

APARTMENT FOR rent. 502-1/2 LaBree Ave., call 681-7499 after 6:00 p.m. P8I28p

FARMLAND FOR RENT- 810 acres in section 2 of Kinika township and section 13 and 35 of Cloverleaf township in Pennington County, MN. All tillable, 600 acre wheat base, 110 acre feed grain lease. Call evenings 218-378-4251. PF4I21p

CLEAN, QUIET one-bedroom apartment, upstairs, close downtown, laundry, off-street parking. $265.00 includes heat, 681-3776. P4I23p

FOR RENT- Three-bedroom mobile home, deposit, call after 5:00, 681-3719. P8I28p

LARGE 2-STORY, 3-bedroom farm home, 17 miles north of TRF, 1-1/2 miles east of Hwy 32. $375.00/month, call 701-271-8653. 4I25c

FOR RENT- 72 acres of cropland north east of Goodridge. Serious calls only. Call 681-5721. P4I23p

FOR RENT- Office space, 260 sq. ft., everything furnished, call 681-2604. 1tfc

AVAILABLE APRIL 1, 2-bedroom apartments, complete with dishwasher, garbage disposal and balconies, nice country setting, garden level also available. Call 681-4054, leave message if no answer. 20tfc

AVAILABLE APRIL 1
1-Bedroom Apartment
Newer building, GE appliances, paved parking lot, car plug-ins, laundry facilities, deposit required. 601 13th St. W., Thief River Falls
Days 1-800-645-5081 or Evenings 1-218-253-2071

FOR RENT- Two bedroom house with garage, available April, no pets, references and deposit required. $360.00 per month. 1209 North Duluth, call 681-1872, 6-10 p.m. 22tfc

FOR RENT- Mobile home, 3-bedroom, excellent condition, (no pets). 681-1858, 681-2479. P4I24p

HUD REHAB low income two bedroom apartment, must have dependent and references. Available March 15. 681-4087. Stan Gibson Realty. 10tfc

QUIET LARGE 2-bedroom apartment, close to downtown, washing facilities, no pets, no smokers, lease, deposit. 681-2863. P4I25p

BUY IT • SELL IT • FIND IT IN THE CLASSIFIEDS

Livestock

CHAROLAIS BULLS for sale. Purebred yearling and 2 year old, will make arrangements to keep your bull and deliver at breeding time. Erickson Charolais, 425-7535. PF5I21p

FOR SALE- Registered Red Angus yearling bulls. Sons of Glacier Logan, Bad Lands Duke, RD Dreammaker of 3R and a grandson of Leachman Nona Dollar. Will keep till spring and deliver. $950.00 to $1,250.00. Elberg Red Angus, Roseau, MN. 218-463-3007. PF4I24p

RED ANGUS X Simmental cross bulls, bred for todays market, excellent maternal traits and dispositions, registered Red Simmental heifers from the top of our herd. Ponderosa Simmental, Richard and Charles Pfeifschell, Gully, MN. 218-268-4300. PF4I24p

FOR SALE
PUREBREAD YEARLING CHAROLAIS BULLS
Birth Weight 80 to 106 lbs.
Very Good Bloodlines.
Good Weaning Weights.
Pick Your Bull Early!
CALL
VERBOUT CHAROLAIS
1-218-425-3001

▲TOP QUALITY letterheads and envelopes for your business, home or organization. Stop in at The Times. We can do it all! 681-4450. 1I22e

FOR SALE- Yearling bulls Salers, Polled Herefords and Red Angus, performance and semen tested, will keep until needed and delivered. 253-2743. Oakhill Stock Farms, Red Lake Falls, MN. 10tfc

FOR SALE- 2 Holstein heifers, due to calve in a month to 6 weeks, asking $900.00 or best offer. 294-6285. F2I24p

FEEDER PIGS, butcher hogs, 930 Case diesel tractor, 1973 Ford crew cab, 701-699-2480. P4I23p

STANDING AT Stud, 1982 AQHA chestnut stallion "Temon Supreme", 16-1 hands, World Champion pedigree, HYPP N/N, halter point earner, APHA and ApHC approved. Incentive fund. Also, standing to a limited number of outside mares, 1995 Sorrel Tob-Overo stallion "Justatouchacolor" own son of "Raichels Ghost". APHA and AQHA champion pedigree HYPP N/N. Book early to reserve your spot!!! Excellent facilities, box stalls available. For a free brochure and info. call Roleson Quarter Horses, 218-442-0731. PF4I24p

STANDING AT stud, APHA black and white Tobiano Cutter Bill, Leo, Poco, Chick and King breeding. Registered mare, $225.00, call after 6 p.m., 218-754-8871. F2I24p

FOR SALE- Angus cows, purebred and can be registered, have had their shots and have been poured, range in age from 8 to 2, 218-843-2728. PF4I26p

BEEF FOR Sale- Corn fed Holstein. Whole, half or quarter, locally raised, call evenings, 523-3044. P4I23p

FOR SALE- Registered and grade Holstein bulls, serviceable age. Lyle Swanson, Thief River Falls, 218-964-5792. F2I24p

FOR SALE- 20 feeder calves, Hesston 30 stock mover; 495 New Holland haybine, elevated calf boxes. 268-4655. P4I25p

BAGLEY LIVESTOCK EXCHANGE, INC.
Bagley, MN
Minnesota's Newest "State Of The Art Auction Market"
SALES EVERY THURSDAY
Cattle Sales
• COMPUTERIZED RING SCALE
• CAT-WALK
• DRIVE-THRU UNLOADING
• FULL-SERVICE CAFE
CATTLE ONLY ON THURSDAY
SPECIAL FEEDER CATTLE & SLAUGHTER CATTLE SALES
THURS., MARCH. 20TH 1:00 P.M.
THURS., MARCH. 27TH 1:00 P.M.
ALONG WITH OUR SALE APRIL 3RD, Lloyd Ottesen Hereford Production Sale THURSDAY, APRIL 3RD 2:00 P.M.
(22)-Yearling Bulls
(7)-2-Yr. Old Bulls
(2)-3-Yr. Old Herd Bulls
(16)-Registered Open Yearling Heifers
(10)-Commercial Open Yearling Heifers
BUYING BUTCHER HOGS, SOWS, BOARS & SHEEP EVERY THURSDAY FROM 7:00 A.M. - 11:00 A.M.
For More Information Call Market Phone: 218-694-3701
FAX: 218-694-3700
Highway 2 West, Bagley, MN

RED ANGUS bulls, sired A.I. by Trail Leaders. Phone 218-694-6727. Oshiko Red Angus, Bagley, MN. PF10I26p

FOR SALE- 30 mixed stock cows, bred to start calving March 20, (young cows). 218-385-2542. P8I29p

MARCH 22 Northern MN Cattle Yards large spring splash horse sale starting at 12:00 noon with tack followed by horses. 218-835-4791. 1I22c

RED, POLLED Hereford bulls, two year-olds and yearlings, reg. cows, calving now. Robert Isaacson, Hallock, 218-843-2778. PF6I32p

FOR SALE- Angus bulls, yearlings and two-year-olds, E.P.D.'s available. Will reduce the price $50.00 if taken right now. We are short on hay. 218-843-2729. PF5I28p

FOR SALE- One Holstein heifer, due April 12, one cow coming with second calf due March 18. 218-898-4832. F2I24p

FOR SALE- 2" Universal pipeline, 6 units and 545-gallon bulk tank, 218-782-2798. PF4I24p

SELLING A herd of 18 Angus cows, ready to calf March 12, bred to Charolais. 218-463-1305 or 463-3837 after 6. 1I22p

LARGE FARM MACHINERY REDUCTION EQUIPMENT AUCTION
Monday, March 24, 1997 – 11:00 A.M.
LOCATION: Argyle, MN-West 8 miles on County Road 4; or From Alvarado, MN-North 10 miles on County Road 10.
AUCTIONEERS NOTE: McFarland Corner Farms has downsized its high reputation farming operation. Therefore the following equipment will be sold by auction. Major units have been stored inside. Please note some modern quality items!
AUCTION ORDER – 11:00 A.M. – Farm Misc., Approx. 12 Noon – Grain Handling equipment, followed by Tractors at 12:30 P.M., Major Tillage, Air Drill, Harvest Equipment, Finish with Trucks!
TRACTORS — GRAIN HANDLING EQUIPMENT — AIR DRILL & TILLAGE — TRUCKS & PICKUP — HARVEST EQUIPMENT — OTHER EQUIPMENT & FARM MISC.
McFARLAND CORNER FARMS, OWNER — ARGYLE, MN — 218-437-6353 DAYS OR 218-437-8110 EVENINGS
Dennis Biliske Auctioneers — "The Northern Valley Auction Leader" — 2915 S. Washington St., P.O. Box 13677, Grand Forks, ND 58208-3677

CORRECTION:
THE ANTIQUES & COLLECTIBLE AUCTION SALE, SUNDAY, MARCH 16, AT THE AMERICAN LEGION CLUB, WARREN, SHOULD HAVE READ:
SALE TIME - 1:00 P.M.
WE REGRET THIS ERROR AND ANY MISUNDERSTANDINGS IT MAY HAVE CAUSED. SEE THE COMPLETE AUCTION LISTING IN MARCH 8TH, EDITION OF THE NORTHERN WATCH.

FARM MACHINERY & EQUIPMENT AUCTION
Tuesday, March 25, 1997 – 10:30 A.M.
LOCATION: From Fosston, MN
TRACTORS — AIR DRILL & TILLAGE — TRUCKS & PICKUP — HARVEST EQUIPMENT — GRAIN HANDLING EQUIPMENT — OTHER EQUIPMENT & TANKS — SHOP ITEMS, RADIOS & MISC.
AFFELDT FARMS, INC., OWNER — FOSSTON, MN — (218) 435-1628 DAYS, OR 218-435-6711 EVENINGS
Dennis Biliske Auctioneers — "The Northern Valley Auction Leader"

LARGE LATE MODEL FARM ESTATE AUCTION
Thursday, March 20, 1997 – 10:00 A.M.
LOCATION: From Junction of Hwys. 59 & 2, north of Plummer, MN
TRACTORS — DRILLS & TILLAGE — HARVEST EQUIPMENT — OTHER EQUIPMENT — TRUCKS — ROW CROP — GRAIN HANDLING EQUIPMENT — SHOP EQUIPMENT & MISCELLANEOUS ITEMS — CAMPER
DOUG PETERSON ESTATE — PLUMMER, MN
Dennis Biliske Auctioneers — "The Northern Valley Auction Leader"

CW CROOKSTON WELDING AND MACHINE INC. — NAPA
THE BLASTER "The Frozen Pipe Solver" for thawing of:
• Stock Drinkers • Culverts
WATERLINES • Plastic • Copper • Ductile
• Septic Tanks • Sewage Ejectors
Highway 75 South • Crookston, MN 56716
(218) 281-6911 (800) 569-1309

RE-BUILT ENGINES
CALL 218-435-6379 OR 1-800-448-1518

VEHICLE	ENGINE ONLY	ENGINE INSTALLED
2.5 GM 85-87 Exc. Fiero	$895.00	$1,320.00
2.8 GM 80-85 Carb	$895.00	$1,320.00
2.8 GM 86-91 Inj.	$945.00	$1,420.00
4.3 Inj. Chev. P/U	$975.00	$1,450.00
305 Chevy Carb 68-85	$875.00	$1,300.00
350 Chevy Carb 68-85	$875.00	$1,300.00
305 Chev. P/U-Sub 86-94	$875.00	$1,350.00
350 Chev. P/U-Sub 86-94	$875.00	$1,350.00
300 Ford P/U Carb	$895.00	$1,320.00
300 Ford P/U Inj.	$845.00	$1,370.00
302 Ford P/U Carb	$895.00	$1,370.00
302 Ford P/U Inj.	$895.00	$1,370.00
351 W Ford P/U Carb	$805.00	$1,370.00
351 W Ford P/U Inj.	$995.00	$1,470.00
2.6 Caravan/Voyager	$1,250.00	$1,675.00
3.8 GM 78-85	$895.00	$1,370.00
3.8 GM 86-89	$975.00	$1,450.00

ALL ENGINES REMANUFACTURED IN OUR 18,000 SQ. F.T FACTORY
NOTE: MOST VAN INSTALLATIONS ARE $325.00 EXCEPT DIESELS
All prices are exchange on a rebuildable core. Installation includes oil, antifreeze and filter. Installation does not include any additional parts or labor if necessary. 12/12 warranty. Pretested. Towing and delivery available. Prices do not include sales tax. Dealer inquiries welcome.
DON'S MACHINE SHOP, Industrial Park, Fosston, MN

THE CLASSIFIEDS – THE CLASSIFIEDS – THE CLASSIFIEDS – THE CLASSIFIEDS

Autos, Trailers

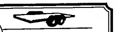
FOR SALE- 1979 Ford 3/4-ton, 4-door, crew cab, call after 6 p.m., 218-754-8871. F2121p

FOR SALE- 1963 Ranchero, used, 796-5698. P4123p

FOR SALE- 1991 Ford Explorer XLT, 19,000 miles. For more information call Charlson, Marben & Jorgenson P.A. at 218-681-4002. 4123c

FOR SALE- 4 Ford hubcaps, $50.00. Also JVC AM/FM cassette car stereo with speakers, $150.00, call 681-3821 after 5 p.m., no answer leave message. 18tc

1995 FORD Ranger 4x4, 4,000 miles, excellent condition, call 218-813-3478. F4122c



S & S SALES
Cars & Trailers
VANCE SCHIPPER
Route 2 Box 230
Crookston, MN 56716
218-281-4491
Serving The Upper Midwest With Quality Livestock, Horse, Flatbed and Enclosed Cargo Trailers

1987 FORD pickup, 351, 4x4, red, excellent cab, 8 ft. box, new paint job, roll bar and bed liner, call evenings 437-8391. F4128c

1990 CHRYSLER New Yorker Landau, excellent, 681-2278. 19tfc

FOR SALE- 57 Chev., 2-door, hardtop, no motor and tranny, extra parts. Also, 79 Chev., 4-door Impala, good body and tranny, used work motor, 218-681-6477 after 1 p.m. F81tfc

1977 FORD pickup, call evenings 437-8391. F4128c

1987 DODGE Charger, 5-speed, 88,000 miles, good condition, no rust, $2,500.00/o.b.o., 681-2092. P4125p

DEWAYNE'S
Used Cars, Trucks, & Auto Parts
4 miles west of Roseau on Hwy. 11
PHONE: 463-3773
HOURS: Mon. thru Fri. 8 a.m. to 6 p.m.; Saturdays 8 a.m. to 12 noon

JUST ANNOUNCED 7.9% ON NEW FULL-SIZED PICKUPS 2 W.D. ONLY



NEW CHEVY PICKUPS

1997 TAHOE 2-DR. 4 W.D. 350, V-8, Onyx Black
1997 ASTRO PASS. A.W.D. VAN V-6, Emerald Green/Light Autumnwood
1997 CHEVY EXT. CAB S-10 PICKUP V-6, Apple Red
1997 CHEVY EXT. CAB 2 W.D. 3RD-DR. 350, V-8, Victory Red
1997 ASTRO PASS. A.W.D. VAN V-8, Ivory White
1997 CHEVY 2 W.D. 305, V-8, Victory Red
1997 CHEVY 2 W.D. 305, V-8, Summit White
1997 ASTRO PASS. A.W.D. VAN V-8, Medium Blue Metallic
1997 CHEVY S-10 2 W.D. L4, Dark Cherry Red Metallic
1997 CHEVY S-10 2 W.D. L4, 5-Spd. Manual, Onyx Black
1997 CHEVY EXT. CAB S-10 4 W.D. V-6, Onyx Black
1997 CHEVY BLAZER 4-DR. 4 W.D. V-6, Emerald Green Metallic
1997 CHEV. S-10 2 W.D. 5-Spd. Manual, Black
1997 CHEV. S-10 2 W.D. 5-Spd. Manual, Dark Cherry Red Metallic
1997 CHEV. EXT CAB 2 W.D. 3RD-DR. 350, V-8, Emerald Green Metallic
1997 CHEV. EXT CAB 2 W.D. 305, V-8, Emerald Green Metallic
1997 CHEV. EXT CAB 2 W.D. 350 V-8 Summit White
1997 CHEV. VAN 2 W.D. 350, V-8, Summit White
1997 CHEV. S-10 2 W.D. 5-Speed Manual 2.2 L4, Emerald Green Metallic
1997 CHEV. S-10 2 W.D. 5-Speed Manual 2.2 L4, Apple Red
1997 CHEV. EXT. CAB S-10 3RD-DR. 5-Speed Manual, Emerald Green Metallic
1997 CHEV. EXT. CAB S-10 3RD-DR. 5-Speed Manual, Dark Cherry Red Metallic
1997 CHEV. EXT. CAB 2 W.D. 305, V-8, Summit White
1997 CHEV. EXT. CAB S-10 3RD-DR. 5-Speed Manual, Apple Red
1997 CHEV. EXT. CAB S-10 3RD-DR. 5-Speed Manual, Emerald Green Metallic
1997 VENTURE 3-DR. 6-Cylinder, Dark Teal Metallic
1997 CHEVY EXT. CAB 2 W.D. 305, V-8, Light Blue Metallic

SPORT UTILITIES

1995 CHEVY BLAZER 4-DR. 4 W.D. 4.3, V-6, Maroon, 40,000 Miles
1995 GMC JIMMY SLT 4-DR. 4X4 4.3 V-6 Maroon/Gray 28,000 Miles
1994 CHEVY SUBURBAN 4X4 350, White, 70,000 Miles
1994 GMC JIMMY 4-DR. 4.3, V-6, Emerald Green, 29,000 Miles
1991 CHEVY BLAZER 4-DR. 4.3, V-6, Red, 140,000 Miles
1990 CHEVY S-10 BLAZER 4X4 2-DR. 4.3, V-6, Blue, 141,000 Miles
1989 PLYMOUTH VOYAGER SE 4-Cyl., Grey, 106,000 Miles

NEW GMC'S

1997 GMC SAVANA 350, V-8, Summit White
1997 GMC EXT. CAB 2 W.D. 305, V-8, Bright Blue Metallic
1997 GMC EXT. CAB 4X4 305, V-8, Emerald Green Metallic
1997 GMC EXT. CAB 2 W.D. 350, V-8, Fire Red
1997 SAFARI A.W.D. PASS. VAN V-6, Emerald Green Metallic
1997 SAFARI A.W.D. PASS. VAN V-6, Emerald Green Metallic
1997 GMC 4X4 PU 350, V-8, Fire Red
1997 SAFARI A.W.D. PASS. VAN V-6, Cherry Ice Metallic
1997 GMC SUBURBAN 2 W.D. 350, V-8, Summit White
1997 GMC SAFARI A.W.D. PASS. VAN V-6, Medium Slate Blue Metallic
1997 GMC JIMMY 4 W.D. 4-DR. V-6, Summit White
1997 GMC JIMMY 4 W.D. 4-DR. V-6, Emerald Green Metallic
1997 GMC SONOMA EXT. CAB 2 W.D. 5-Speed Manual 2.2 L4, Apple Red Metallic
1997 GMC SONOMA EXT. CAB 4 W.D. V-6, Emerald Green Metallic
1997 GMC SONOMA EXT. CAB 4 W.D. V-6, Apple Red Metallic
1997 SIERRA/SPECIAL/PICKUP V-6, Summit White
1997 SONOMA EXT. CAB 2 W.D. 5-Speed Manual 2.2 L4, Emerald Green Metallic

USED 2 W.D. PICKUPS

1996 CHEVY EXT. CAB 2 W.D. 305, V-8, Loaded, Dark Green, 14,000 Miles
1995 CHEVY EXT. CAB S.B. 2 W.D. 4.3, V-6, Teal, 41,000 Miles
1995 CHEVY EXT. CAB S.B. 2 W.D. 305, V-8, Teal Green/A/Wood, 18,000 Mi.
1995 CHEVY EXT. CAB S-10 2.2, 4-Cylinder, Teal, 37,000 Miles
1995 GMC EXT. CAB S.B. 2 W.D. 6.5 Diesel, Dark Blue, 53,000 Miles
1994 GMC EXT. CAB 2 W.D. 4.3, V-6, Blue, 73,000 Miles
1994 CHEVY EXT. CAB 2 W.D. 4.3, V-8, Blue, 73,000 Miles
1993 GMC C-1500 REG. CAB 2 W.D. 8.2 Diesel, White, 62,000 Miles
1993 CHEVY S-10 REG. CAB 2 W.D. 2.8, V-6, Black, 48,000 Miles
1992 CHEVY EXT. CAB S.B. 2 W.D. 4.3, V-6, White, 23,000 Miles
1991 GMC REG. CAB 2 W.D. 4.3, V-6, Red, 96,000 Miles
1991 GMC REG. CAB 2 W.D. 305, V-8, Red, 85,000 Miles
1991 CHEVY C-10 REG. CAB 2 W.D. 305, V-8, Dark Carmine, 52,000 Miles
1991 GMC SONOMA 2 W.D. 2.8, V-6, Black, 57,000 Miles
1991 CHEVY EXT. CAB 2 W.D. 3/4-TON 305, V-8, Maroon/Beige
1991 GMC REG. CAB 2 W.D. 4.3, V-8, Red, 96,000 Miles
1991 CHEVY C-10 REG. CAB 2 W.D. 305, V-8, Dark Carmine Red, 52,000 Miles
1990 FORD RANGER S, CAB 2 W.D. V-6, 5-Speed Manual, Gray
1989 CHEVY C-10 REG. CAB 2 W.D. 4.3, V-6, Red, 113,000 Miles
1989 FORD F-150 REG. CAB 2 W.D. 300, 6-Cylinder, Brown, 131,000 Miles
1989 CHEVY C-10 REG. CAB 2 W.D. 4.3, V-6, Red, 113,000 Miles

USED 4 W.D. PICKUPS

1996 CHEVY EXT. CAB S/B 4 W.D. 350, V-8, Red, 34,000 Miles
1996 CHEVY EXT. CAB S/B 4X4 350, V-8, Black, 37,000 Miles
1996 CHEVY EXT. CAB S.B. 4X4 305, V-8, Red, 29,000 Miles
1995 CHEVY EXT. CAB S/B 4X4 350, V-8, Dark Blue, 29,000 Miles
1995 CHEVY EXT. CAB S.B. 4X4 305, V-8, Maroon, 47,000 Miles
1995 CHEVY EXT. CAB S.B. 4X4 305, V-8, Autumnwood, 49,000 Miles
1995 CHEVY EXT. CAB 4 W.D. 350, V-8, Autumnwood/Blue, 35,000 Miles
1995 CHEVY EXT. CAB S.B. 4X4 305, V-8, 5-Spd. Manual, Green, 99,000 Miles
1995 GMC EXT. CAB S.B. 4X4 6.5 Diesel, White, 44,000 Miles
1995 GMC EXT. CAB S.B. 4X4 350, White, 34,000 Miles
1995 CHEVY EXT. CAB S.B. 4X4 350, V-8, Emerald Green, 34,000 Miles
1995 GMC REG. CAB 4 W.D. 4.3, V-8, Red, 47,000 Miles
1995 CHEVY EXT. CAB S.B. 4X4 4.3, V-8, Maroon, 33,000 Miles
1995 CHEVY EXT. CAB S.B. 4X4 350, V-8, Black, 43,000 Miles
1995 CHEVY EXT. CAB S.B. 4X4 350, Teal, 34,000 Miles
1994 GMC EXT. CAB S.B. 4X4 350, V-8, Beige, 85,000 Miles
1994 CHEVY EXT. CAB S.B. 4X4 350, V-8, Dark Blue/Silver, 39,000 Miles
1994 GMC EXT. CAB 4 W.D. 3/4-TON 350, V-8, Maroon, 25,000 Miles
1994 GMC EXT. CAB S.B. 4X4 350, V-8, Red, 55,000 Miles
1994 CHEVY EXT. CAB S.B. 4X4 6.5 Turbo Diesel, Red, 53,000 Miles
1992 CHEVY EXT. CAB S.B. 4X4 8.2 Diesel, Silver/Gray, 80,000 Miles
1992 CHEVY EXT. CAB S.B. 4X4 350, V-8, Red/Charcoal, 60,000 Miles
1992 CHEVY REG. CAB 4X4 305, V-8, Blue/Silver, 85,000 Miles
1992 CHEVY EXT. CAB S.B. 4X4 350, V-8, Red/Charcoal, 60,000 Miles
1992 CHEVY EXT. CAB S.B. 4X4 8.2 Diesel, Silver/Gray, 89,000 Miles
1991 FORD F-150 REG. CAB 4X4 302, V-8, Dark Gray, 157,000 Miles
1991 CHEVY S-10 EXT. CAB 4 W.D. 4.3, V-6, White, 134,000 Miles
1991 FORD EXT. CAB S.B. 4X4 351, V-8, Grey/Red, 95,000 Miles
1990 CHEVY REG. CAB 4X4 8.2 Diesel, Red, 143,000 Miles
1990 FORD F-150 4X4 REG. CAB 302, V-8, 5-Spd. Man., Dark Grey, 118,000 Mi.
1990 FORD BRONCO 2-DR. 4X4 302, V-8, Dark Blue/Grey, 122,000 Miles
1989 FORD F-250 3/4-TON 4X4 351, V-8, White/Blue, 88,000 Miles
1989 FORD F-150 4 W.D. 300, 6-Cylinder, Maroon, 110,000 Miles
1989 FORD F-150 4 W.D. 302, V-8, Red, 87,000 Miles
1988 GMC REG. CAB 4X4 4.3, V-6, White, 145,000 Miles
1987 TOYOTA PICKUP 4-Cyl., Maroon, 94,000 Miles

CHEVROLET Christian Fertile Minnesota GMC TRUCK Geo
1-800-531-6166

FOR SALE

1996 PONTIAC GRAND AM, 4-Dr., 18,000 Miles
1995 OLDS. ACHIEVA, 2-Dr., V-6
1994 BUICK LE SABRE
1994 CHEV. LUMINA, V-6, 4-Dr.
1993 THUNDERBIRD, 62,000 Miles
1993 FORD EXT. CAB, 4X4, High Miles
1993 FORD TAURUS, V-6, 2-Dr.
1992 CHEVY CORSICA
1989 OLDSMOBILE CIERA
1983 OLDSMOBILE 88

VERN'S AUTO SALES
Stephen, MN
478-3011 (Days) 478-2419 (Eve.)

1970 MONTE Carlo, 350/350hp, p.s., p.b., air, new radiator, Edelbrock RPM intake, Holley 4 BL. Fun car. $3,500.00. 218-463-1069. 2t23p

'94 CHEVROLET S-10, extended cab, 4x4, automatic transmission, air, cruise, tilt, CB, new tires. 681-8155. PF4126p

1992 PONTIAC Grand Prix, 2-door, automatic, cassette stereo, automatic similar, teal green, excellent shape, below book, must sell! 218-463-1124 evenings, days leave message. P4123p

FOR SALE- 1988 Ford Winnebago Conversion van, 66,000 miles. 1991 Pontiac Grand Prix, 4-door, 66,000 miles, both in great condition. Call 681-4683 or 681-5312. F12tfc

1987 PONTIAC 6000 LE, 2.5, 4-cylinder engine, nice car, asking $1,500.00 obo, call 218-253-2269. PF5124p

1979 FORD pickup, new timing chain and gears, toolbox, asking $750.00. 218-437-6433. 2122c

1991 GEO Storm GSI, bird green, brand new buckets and tires, $4,800.00 o.b.o. [illegible] 681-7111. P8126p

FOR SALE- 92 Ford Ranger, extended cab, 4x4, white, 5-speed, V-6, air, cruise, tilt, new paint and tires, bed liner and cover, plus many extras, sharp looking truck, $10,500.00/offer. Call 701-746-5188 or 218-222-1689. 1122t

1993 FORD Taurus GL, air, tilt, cruise, power windows and door locks, AM/FM cassette, cranberry color, 37,000 miles, $9,500 [illegible], excellent condition, 463-3092 after 4:30 p.m. 3124p

Galaxie AUTO SALES & CAMPER SALES

1993 CHRY. LE BARON, 4-DR.
1991 CHRYSLER NEW YORKER 5TH AVE., 4-DR.
1991 OLDS. CALAIS, 2-DR.
1991 CADILLAC ELDORADO
1991 FORD AEROSTAR VAN
1991 FORD F-150 4X2
1990 PONTIAC TRANSPORT
1990 OLDS. CUTLASS, 4-DR.
1989 MUSTANG
1974 FORD GALAZIE 500, 4-DR.

Authorized Recreational Dealer For Sales, Service And Camping Supplies
Open 8-6:00 Monday thru Friday
1 Mile South Hwy. 59, Thief River Falls, MN
Scott Hickerson, Jerry Hickerson 218-681-7093

1982 TIMPTE bolted van trailer, 45x96. New 11x24.5 tires, mini air ride, call 218-253-2436. 3123c

1992 CAVALIER, 3.1 5-speed, air, cruise, tilt, reclining buckets, fold down rear seats, power windows, locks, sunroof, AM/FM cassette, 75,000 miles, will sell below book. Call 681-4254 anytime. 83tfc

AUTOS FOR SALE!

'90 OLDS. CUTLASS SUPR.
'88 PONTIAC BONNEVILLE
'87 FORD RANGER
'87 CADILLAC
'86 OLDSMOBILE 98
'85 BUICK PARK AVENUE
'85 FORD RANGER PICKUP 4X4
'84 FORD TEMPO
'84 OLDS. TORONADO
'82 MERCURY COUGAR
'64 CHEV. 2-T. TRUCK BOX & HOIST, NEW TIRES
• PLUS MANY MORE!! •

Swede's Auto Sales
Hwy. 59 N., T.R. Falls
681-3960 • 681-7271 Home

1974 CHEV. pickup, 6-cylinder, call evenings 437-8394. F4128c

'71 GMC pickup, new engine, transmission, tires, mags, dual exhaust, etc. Needs paint, call Chuck at 681-4175. PF4128p

1978 GMC 1/2-ton, excellent condition, 964-5667 evenings. 17tfc

FOR SALE- 1985 Ford F-150, 2WD, 6-cylinder, auto, a/c, 77,000 miles, price $3,900.00. Call Ed or Rick, 218-745-4411. 20tfc

AUTO HOSPITAL
Shawn Bugge
AUTO & TRUCK REPAIR
ENGINE TRANS. OVERHAUL
681-4629
HWY. 1 & 59 W. T.R. FALLS, MN

LOOKING FOR A GREAT LEASE...
SHOP TUNBERG'S

'97 FORD F-150 XLT 4X4 SC
LEASE FOR ONLY $333.33



Red Carpet Lease
$2,000 down or trade value, first month security deposit, license paid at lease date. Based on 24 month lease, 30,000 miles
V-8, Auto., Air, Cruise, Tilt, Power Windows, Locks, AM/FM Cassette, Block Heater, 2-Tone Paint, Chrome Wheels

'97 FORD F-150 4X4 RC



Ford EXTENDED SERVICE PLAN
LEASE FOR ONLY $295.95
4.6, V-8, Auto., Air, Cruise, Tilt, AM/FM Cassette, Block Heater, Rear Chrome Bumper And More
$2,000 down or trade value, first month payment, security deposit, license paid at lease date. Based on 24 month lease, 30,000 miles

1994 MERCURY GR. MARQUIS LS



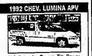
V-8, Auto., Air, Cruise, Tilt, Pwr. Winds., L & S, AM/FM Cass., Local Trade, 40,000 Miles. WAS $15,995.00 NOW $14,995

1987 CHEVROLET ASTRO



V-6, Auto., AM/FM Cassette, Local Trade, WAS $4,495.00 NOW $3,995

1992 CHEV. LUMINA APV



V-6, Auto., Air, Cruise, Tilt, Power Locks & Winds., Seat, AM/FM Cass. WAS $8,995.00 NOW $7,995

GREAT SELECTIONS OF CLEAN, LOW MILE, LATE MODELS!

1996 FORD TAURUS GL
1996 MERCURY MYSTIQUE GS
1995 FORD TAURUS GL
1994 FORD TAURUS GL
1994 MERC. GRD. MARQUIS LS
1994 TEMPO GL
1993 FORD THUNDERBIRD LX
1992 MERCURY TOPAZ
1992 TOYOTA SC 4X4
1992 OLDS. DELTA 88
1991 CHEV. CAMARO IROC
1995 FORD F-150 XLT 4X2
1993 FORD AEROSTAR XLT EXT
1992 DODGE GRD. CARAVAN
1992 CHEVY LUMINA APV
1992 CHRY. TOWN & CO. VAN
1992 CHEV. S-10 EXT. CAB
1987 CHEV. ASTRO VAN
1987 PLYM. GRAND VOYAGER

WE WANT TO EARN YOUR BUSINESS! GIVE US A CALL TODAY!
Tunberg Motor Co.
681-2660 or 1-800-295-FORD
Bus. Hrs. Mon.-Fri. 8:00 A.M.-5:30 P.M. Sat. 8:00 A.M.-12:00 P.M.
Hwy. 1 & 59 West, Thief River Falls, MN
FORD LINCOLN MERCURY



GARRY INGLIS JEFF TUNBERG AL FINNEY

THE CLASSIFIEDS – THE CLASSIFIEDS – THE CLASSIFIEDS

Autos, Trailers

BIG A
COMPLETE MACHINE SHOP
• Valve Grinding • Pressure Testing
• Boring • Brake Drums
• Crank Grinding • Much More
• Rotors
Hwy. 59 W. 681-2223 T.R. Falls

FOR SALE- 1989 Buick 4-door LeSabre, 91,000, wood furnace, piano, organ, oil furnace. 436-3140. F2122p

1982 MERCURY Cougar GS, p.s., 4-door, 70,000 actual miles, looks good and runs great. 218-463-1305. 1t22p

1988 FORD Ranger 4x4, V-6, 5-speed, 105,000 miles, grey with red interior, good condition, $3,450.00, 681-6490. P4123p

FOR SALE- '94 Jeep Grand Cherokee, fully loaded, inline 6, must sell, 222-3380 after 6 p.m. PF4t28p

FOR SALE- 1982 Olds. 98 Regency, 1985 Chrysler New Yorker, both loaded and clean, 463-1108. P8t24p

1990 S-10 2WD, black, nice truck! $5,000.00. 1992 Chev. Lumina Euro, 2-door, V-6, loaded, also nice car! $7,700.00, 681-6039. 22tfc

MUST SELL- 86 Ford Tempo, 4-door, good condition and gas mileage, phone evenings 681-6526, $895.00/o.b.o.

FOR SALE- 1995 Astro van, air, tilt, cruise, all wheel drive, 30,000 miles. 425-1001. PF1120p

1988 PONTIAC Sunbird, 2-liter, 4-cyl., a.t./air, 2-door coupe, red with gray interior, aluminum wheels, good condition, $3,500.00. 681-6190. P1123p

FOR SALE- 1987 Ford Aerostar van, 7-passenger, 3.0 V-6, A.O.D., a/c, new tires, good runner, $1,150.00. Call 463-3309 evenings. 1122p

1987 GRAND Am, good shape, new tires and muffler, $1,500.00/o.b.o., call 218-874-2401. P1122p

FOR SALE:
'92 CHEV. 1-T, 1/2 CONV., 1/2 CARGO, EXT. VAN, 350 EFI.
'94 DODGE DAKOTA, 4X4, EXT. SLE PKG., V-6, AUTO.
218-253-2673

1990 CHRYSLER LeBaron convertible, $6,200.00, black cherry, excellent condition, 82,200 miles. Call 218-681-7554 after 5:00 p.m. P4t22p

1983 GMC Conversion van, very good condition, $1,900.00. 681-7630. 20tfc

1985 VOLVO N-12 straight truck. Fresh overhaul on 315 h.p. Volvo engine. 8-speed synchronized transmission w/ crawler gear, 218' W.B. 150' C/T, call 218-253-2136. 3123c

FOR SALE- 18 ft. self contained concession trailer, all appliances included, call 218-386-3185 evenings. 1122p

91 GMC Sonoma 4x4, auto., a.c., loaded, low miles, excellent condition, lots of extras. Call 218-681-6629 or 218-236-9326. P4123p

This Week's Special
With our selection of cars at incredibly low prices we give you a reason to celebrate

1994 CHEVY S-10 EXT. CAB V-6 AIR PRICE—$9,995
1994 DODGE CARAVAN, WAS $10,500 NOW—$9,500
1994 FORD ESCORT, 17,000 MI. LIKE NEW WAS $6,400 NOW—$5,995
1993 DODGE CARAVAN, WAS $9,100 NOW—$8,500
1992 MAZDA 2600I 4-WHEEL-DR., 5 SPD. AIR, 61,000 MILES NOW- $9,995
1992 PONTIAC BONNEVILLE SUPER CLEAN, 77,000 MILES, WAS $9,250 NOW- $9,400
1991 GEO STORM, WAS $4,495 NOW-$3,995
1987 CADILLAC FLEETWOOD, FRONT-WHEEL DRIVE, 84,000 MILES, WAS $5,995 NOW-$4,995
1986 PONTIAC 6000 LE, 96,000 MILES, PRICE-$2,495
1989 OLDS. CIERA WAGON, 73,000 ACTUAL MILES, LOADED, SUPER CLEAN, WAS $3,995 NOW-$2,995
1985 OLDS. CIERA WAGON, PRICE-$1,495
1979 CHRYSLER NEW YORKER, PRICE-$900

Extended Warranties On Qualified Vehicles
Emery's AUTO SALES
formerly A & W Auto Sales
Hwy 59 SE, T. R. Falls, MN
218-681-4478 • Toll-free 218-689-4191

1947 CHEV. truck, 6 cylinder, 2-1/2 ton, 2-speed, call evenings 437-8394. F4128c

"YOU BEND 'EM – WE MEND 'EM"
"WE'RE EQUIPPED TO REPAIR ANYTHING FROM FRAMES TO WINDSHIELDS"



GIVE US A CALL
681-3952
FREE ESTIMATES
NORTHWEST AUTO BODY
NEXT TO FLEET SUPPLY HWY. 1 & 59 WEST THIEF RIVER FALLS

THE MINIVAN STORE

Four Powerful Engine Choices • Cab-Forward Design • Driver and Front Passenger Airbags • Seven-Passenger Seating • Child-Protection Door Locks • Middle and Rear Bench Easy Out Roller Seats™ • Side-Guard Steel Door Beams

DODGE GRAND CARAVAN LE



7 NEW MINIVANS NOW IN STOCK!!
Starting At Only... $19,995
All Options On Hand:
• Rear Air & Heat
• Quad Seating
• AM/FM Cassette/CD Infinity
• Full Power & More
8 USED VANS ALSO ON OUR LOT!!
GRAND CARAVAN THE NEW DODGE

OLD AND PRE-OWNED NOW ON OUR LOT!!!

'91 PLYMOUTH ACCLAIM 4-Dr., 4-Cyl., Auto., FWD ... $4,995	'88 FORD TEMPO GL 4-Dr., Auto., 4-Cyl., FWD ... $2,995
'91 GEO PRISM 4-Dr., 4-Cyl., Auto., FWD ... $5,995	'88 BUICK CENTURY 4-Dr., 4-Cyl., Auto., FWD ... $2,995
'90 CHRYSLER NEW YORKER Full-Size, 4-Dr., FWD ... $3,995	'87 DODGE CARAVAN CARGO VAN ... $695
'89 PLYM. GRD. VOYAGER LE V-6, Auto. ... $4,995	'84 OLDS. CUTLASS SUPREME 4-Dr., FWD ... $995

Need A New Or Used Vehicle... Call One Of Us!



WESTSIDE MOTORS OF T.R.F., INC.
Dodge Plymouth CHRYSLER Dodge Trucks Jeep Eagle
Service, Sales and Leasing. Nobody Does It Better!
Highways 59 & 1 West 218-681-4303 Thief River Falls

QUALITY USED CARS

1995 PONTIAC SUNFIRE, 4-DR.
1996 CHEVY CAVALIER, 4-DR.
1995 BUICK REGAL, 2-DR.
1995 DODGE NEON
1995 OLDS. CUTLASS SUPREME, 4-DR.
1995 BUICK RIVIERA
(2) 1995 PONTIAC GRAND AM, 2-DR.
1994 LINCOLN CONTINENTAL
1994 OLDS. DELTA 88, 4-DR.
1994 CHEVY LUMINA EURO, 2-DR.
1994 BUICK LE SABRE, 4-DR.
1994 FORD PROBE GT, 2-DR.
1993 GEO METRO, 2-DR.
1993 FORD THUNDERBIRD
1993 LINCOLN CONTINENTAL
1991 PONTIAC BONNEVILLE
1991 OLDS. REGENCY ELITE
1990 CHRYSLER LE BARON CONVERT.
1990 CHRYSLER NEW YORKER
1989 OLDS. CIERA, 4-DR.
1986 OLDSMOBILE REGENCY
1985 CHEVY CITATION II
1983 BUICK STATION WAGON

TRUCKS AND VANS

1995 CHEV. S-10 BLAZER, 4-DR., 4WD
1995 DODGE DAKOTA EXT., V-8, 4WD
1993 FORD EXPLORER
1992 FORD RANGER EXT. CAB, 4WD
1989 CHEVY S-10 PICKUP
1987 DODGE DAKOTA
1986 FORD BRONCO 4X4
1985 CHEVY CONVERSION VAN G-20

'98 POLARIS EXPLORER 400 4-WHEELER

ANDERSON BROS. 66 USED CARS
3rd. & Horace 681-3600
Thief River Falls, MN
Francis Anderson

AUTOS FOR SALE

'94 DODGE DAKOTA
'94 DODGE DAKOTA, V-6, AUTO.
'94 GMC SONOMA EXT. CAB. 2WD, V-6, AUTO.
'94 FORD RANGER, 2WD
'93 FORD MUSTANG CONVERTIBLE
'93 DODGE CARAVAN
'92 FORD F-150, 6-CYL., 5-SPD.
'92 FORD EXTENDED CARGO VAN
'92 CHEVY LUMINA APV
'93 FORD RANGER, 2WD, V-6, AUTO.
'93 FORD PROBE GT
'91 DODGE STEALTH TWIN TURBO
'91 CHEVY LUMINA Z-34, 2-DR.
'87 CHEV. ASTRO CONVERSION VAN
'87 FORD BRONCO, FULL-SIZE
'86 DODGE DAYTONA
'85 FORD BRONCO II
'79 INT'L. W/BARKO LOADER, 2-TON
'76 OLDS. CUTLASS SUPREME
'70 INT'L. 27' IMPLEMENT BED W/WINCH

REPAIRABLE
'96 PONTIAC GRAND PRIX, 4-DR.
'94 FORD ASPIRE, 4-DR.
'92 BUICK SKYLARK GS
'91 PONTIAC SUNBIRD, 2-DR.
'91 PONTIAC BONNEVILLE

BAKER'S AUTO PARTS & SALES
1-800-569-4192
218-964-5321
1 Mi. East of Kruse In, Hwy. 32 South
St. Hilaire, MN

All New 1997 Buick Park Avenue
2 In-Stock



2.9% Financing O.A.C.

NEW GEO & CHEVY CARS

1997 GEO PRIZM LSI, Cruise, A.C., Auto., Aluminum Wheels, Cassette, Desert Sand
1997 GEO METRO 3-DR., H.B. 3-Cyl., 5-Speed, Adriatic Blue
1997 2-CHEV. LUMINA, P. Windows, Tilt, Cruise, Dark Carmine
1997 CHEV. LUMINA LS, P. Seat, CD Player, Pass. Temp. Control, Dark Jade Green
1997 CHEV. LUMINA ABS, Cass., Power Windows, Granite
1997 CHEV. CAVALIER 2-DR., Auto., A.C. Cass., Tilt, Cr., Deep Purple
1997 CHEV. MONTE CARLO LS, V-6, Auto., Aluminum Wheels, CD, Buckets, Black
1997 CHEV. MALIBU LS, Power Windows, Power Locks, Tilt, Cruise, Medium Malachite
1997 2-CHEV. CAVALIER 2-DR., 5-Speed, Tilt, Cruise, Cass., Black
1997 CHEV. CAVALIER 2-DR., AT, Cassette, Tilt, Cr., Green Metallic

NEW BUICKS

1997 BUICK SKYLARK LIMITED, 3.1 V-6, Cass. & CD, [illegible]
1997 BUICK LESABRE LIMITED, Auto., Level Control, Loaded, [illegible]
1997 BUICK LESABRE LIMITED, Dual Power Seats, Loaded, [illegible]
1997 BUICK LESABRE LIMITED, Auto., Level Control, Loaded, [illegible]
1997 BUICK LESABRE CUSTOM, Keyless Entry, Loaded, Bordeaux Red
1997 BUICK LESABRE LIMITED, Traction Control, Loaded, Bordeaux Red
1997 BUICK LESABRE LIMITED, Steering Wheel Radio Control, Bright White
1997 BUICK LESABRE CUSTOM, P. Dr. Seat, Loaded, [illegible]
1997 BUICK PARK AVENUE, 3-Position Seat Memory, Leather Interior, Loaded, Santa Fe Red
1997 BUICK PARK AVENUE, Traction Control, Moisture Sensing Wipers, Leather Interior, [illegible]

USED CARS

1996 BUICK REGAL 4-DR., P. Windows, P. Locks, Tilt, Cruise, [illegible] White
1996 OLDS. 88, P. Seat, P. Locks, Tilt, Cruise, [illegible] Maroon
1996 BUICK CENTURY SPECIAL, Tilt, Cr., Loaded, 20,000 Mi., Silv.
1996 BUICK REGAL CUSTOM, P. Windows, P. Locks, Tilt, Cruise, Loaded, 20,000 Miles, Silver
1996 BUICK CENTURY SPECIAL, Tilt, Cruise, P. Windows, P. Locks, [illegible] Maroon
1996 CHEV. LUMINA, P. Locks, P. Win., Loaded, 22,000 Mi., White
1995 FORD CONTOUR, 4-Cyl., Auto., P. Locks, Cr., [illegible] Maroon
1995 BUICK CENTURY, Tilt, Cruise, [illegible] Maroon
1995 FORD TAURUS GL, Power Seats, Power Windows, Power Locks, [illegible] White
1995 CHEV. CORSICA, 4-Cyl., A.C., P. Locks, [illegible] Light Blue
1993 BUICK REGAL, V-6, Auto., [illegible] Red
1993 BUICK LESABRE CUSTOM, Power Windows, Power Locks, [illegible] Beige
1993 BUICK LESABRE LIMITED, Auto., Temp. Control, Loaded, [illegible] Beige
1992 CHEV. LUMINA 4-DR., V-6, Auto., Power Windows, Power Locks, [illegible] Maroon
1992 BUICK REGAL 4-DR., Power Windows, Power Locks, Loaded, [illegible] Gray
1992 BUICK REGAL 4-DR., Tilt, Cr., Loaded, [illegible] White
1991 OLDS. 88 4-DR., P. Windows, P. Locks, [illegible] White
1991 BUICK LESABRE 4-DR., Tilt, Cruise, P. Seat, One Owner, [illegible] Blue
1990 OLDS. 88 ROYALE, P. Win., P. Locks, Tilt, Cruise, P. Seat, [illegible] Black
1990 CADILLAC DEVILLE, Loaded, One Owner, 62,000 Miles, Silver
1990 DODGE DYNASTY, P. Seat, Loaded, 110,000 Miles, Silver
1989 BUICK LESABRE CUSTOM, P. Windows, P. Locks, Tilt, Cruise, 101,000 Miles, Maroon

NEW BLAZERS & VANS

1997 CHEV. BLAZER 4-DR., Buckets, [illegible], Loaded, Emerald Green
1997 CHEV. BLAZER 4-DR., Overhead Console, Buckets, Loaded, Light Autumnwood
1997 CHEV. BLAZER 2-DR., Buckets, CD, Keyless Entry, Apple Red
1997 CHEV. ASTRO A.W.D. VAN, Gran Prix Conversion, [illegible], Loaded, Light Autumnwood

NEW PICKUPS

1997 CHEV. EXT. CAB 4X4 SILV. 3RD-DR., 5700, V-8, Auto., Loaded, Emerald Green Lt. Autumnwood
1997 CHEV. EXT. CAB 4X4 SILV. 3RD-DR., 5000, V-8, Auto., Loaded, Dark Carmine Lt. Autumnwood
1997 CHEV. EXT. CAB 4X2 3RD-DR., 5000, V-8, Auto., Cass. & CD, Medium Blue Green

NEW PICKUPS (CONTINEUD)

1997 CHEV. EXT. CAB 4X4 3RD-DR., 5700, V-8, Auto., Loaded, Dark Carmine Lt. Autumnwood
1997 CHEV. REG. CAB 4X2, V-6, Auto., Tilt, Cruise, A.C., Cass., Medium Blue Green
1997 CHEV. EXT. CAB 4X4 SILV. 3RD-DR., 5700, V-8, Auto., Loaded, Medium Royal Blue
1997 CHEV. EXT. CAB 4X4 SILV., 5700, V-8, Auto., Gran Prix Conver., P. Seat, Emerald Green
1997 CHEV. EXT. CAB 4X4 SILV. 3RD-DR., 5700, V-8, P. Seat, Loaded, Auto., Black
1997 CHEV. EXT. CAB 4X4 SILV., 5000, V-8, Auto., Cass. & CD, Loaded, Medium Royal Blue
1997 CHEV. EXT. CAB 4X2 SILV. 3RD-DR., 5700, Heavy Duty Shocks, Medium Blue Green
1997 CHEV. EXT. CAB 4X4 SILV., 5700, V-8, Z-71, Buckets, Loaded, Summit White
1997 CHEV. EXT. CAB 4X2, 5000, V-8, Auto., Tilt, Cr., A.C., Light Blue
1997 CHEV. S-10 EXT. CAB 3RD-DR., 4-Cyl., 5-Spd., A.C., Tilt, Cruise, Cass., Emerald Green
1997 CHEV. S-10 REG. CAB 4X4, V-6, 5-Spd., Tilt, Cr., Cass., Black
1997 CHEV. S-10 EXT. CAB 4X2, 4-Cyl., 5-Spd., Alum. Wheels, Tilt, Cruise, Dark Cherry Red
1997 CHEV. S-10 REG. CAB 4X2, 4-Cyl., 5-Spd., A.C., Tilt, Cruise, Cass., Emerald Green
1997 CHEV. EXT. CAB 4X4 SILV., 3rd Dr., 5700, V-8, Auto., Z-71, Dark Carmine Red
1997 CHEV. EXT. CAB 4X4 SILV., Z-71, 5700, V-8, Auto., P. Seat, White
1997 CHEV. EXT. CAB 4X2, 5000, V-8, Auto., Tilt, Cr., A.C., Light Blue
1997 CHEV. S-10 REG. CAB 4X4, 4.3 V-6, 5-Spd., A.C., Tilt, Cruise, Onyx Black
1997 CHEV. S-10 BLAZER 4-DR. 4X4, Bucket Seats, Loaded, Light Autumnwood
1997 CHEV. S-10 EXT. CAB 4X2, 3rd Door, 4-Cyl., 5-Speed, Tilt, Cruise, Cassette, Dark Cherry
1997 CHEV. ASTRO AWD, Gran Prix Conversion, Keyless Entry, Alum. Wheels, Light Autumnwood
1997 CHEV. S-10 BLAZER 2-DR. 4X4, Buckets, High, Keyless Entry, P. Seat, Loaded, Apple Red
1997 CHEV. S-10 REG. CAB 4X2, 4-Cyl., 5-Spd., A.C., Tilt, Cruise, Emerald Green
1996 CHEV. S-10 EXT. CAB 4X2, Sportside, 4-Cyl., 5-Spd., A.C., Tilt, Cruise, Apple Red
1996 CHEV. S-10 EXT. CAB, Sportside, 4-Cyl., 5-Spd., Tilt, Cruise, Apple Red

USED TRUCKS

1995 FORD WINDSTAR GL, P. Windows, P. Locks, Loaded, [illegible]
1995 CHEV. REG. CAB 3/4 TON 4X4, [illegible] V-8, Auto., Loaded, [illegible] Maroon
1995 CHEV. ASTRO AWD 7-PASS., [illegible]
1995 CHEV. EXT. CAB SILV. 4X2, 305, V-8, Auto., Keyless Entry, [illegible] Emerald Green
1994 FORD F-150 EXT. CAB 4X4, 302, V-8, Auto., Loaded, [illegible] Red
1994 CHEV. EXT. CAB 4X4 SILV., 350, V-8, Auto., [illegible] Maroon Silver
1994 CHEV. S-10 BLAZER, Tilt, Cruise, Power Windows, Power Locks, Loaded, Blue Silver
1994 CHEV. ASTRO 8-PASSENGER, Tilt, Cruise, 58,000 Miles, Teal
1993 CHEV. S-10 EXT. CAB 4X2, 2.8, V-6, 5-Spd., Tilt, Cruise, A.C., Maroon, 61,000 Miles
1993 CHEV. REG. CAB 4X2 SILV., V-6, Auto., 61,000 Miles, White
1993 TOYOTA T-100 4X4, V-6, 5-Spd., A.C., 70,000 Miles, Black
1991 FORD F-150 EXT. CAB 4X4, [illegible] Silver
1993 CHEV. SUBURBAN 7-PASS., [illegible]
1993 FORD F-150 EXT. CAB 4X4, [illegible]
1992 CHEV. REG. CAB 4X4, V-8, 5-Spd., Tilt, Cruise, A.C., Dark Blue
1992 CHEV. EXT. CAB 4X4 SILV., V-8, 5-Spd., 51,000 Miles, Blue
1991 GMC REG. CAB 4X2, V-6, 5-Speed, [illegible] Red
1991 CHEV. REG. CAB 4X2, V-6, 5-Speed, [illegible] Red
1990 FORD F-150 4X4, 302, 5-Spd., Tilt, Cr., 93,000 Mi., Black and Gray
1990 CHEV. SUBURBAN, 350, Auto., P. Win., P. Locks, Tilt, Cr., [illegible] Dark Blue Silver
1990 FORD F-150 REG. CAB 4X2, 302, 5-Spd., [illegible] Maroon
1990 FORD RANGER 4X4, V-6, 5-Speed, Tilt, Cruise, Black
1989 FORD F-250 4X2 3/4 TON, V-8, Auto., [illegible] Red
1989 DODGE CARAVAN SE, 4-Cyl., Auto., [illegible] Maroon
1988 CHEV. ASTRO, V-6, Auto., [illegible] Silver
1987 FORD AEROSTAR, V-6, Auto., [illegible] Silver
1986 CHEV. S-10 REG. CAB 4X4, 4-Cyl., 5-Spd., 95,000 Miles, White

THIBERT'S
Red Lake Falls, MN
1-800-247-2438



David Stromland stands in front of the bookcase where he keeps about half of his "button albums". He has over 20 albums filled with his buttons he has collected over the years.



David Stromland, also known as "Mr. Buttons" to some, proudly displays some of his buttons. He has over 2,500 buttons in his collection and over 20 albums full of buttons.

"Mr. Buttons" has collection of 3,500

(Continued from Page 1)

worthless, but he doesn't care as it is for the money. He collects the buttons for enjoyment and to give him a way to remember special occasions or events.

He has corresponded with several other collectors in the country. Sometimes, he even begins button swaps with people from other states. He has people send him letters, not knowing his name or address and have addressed the letter to "Mr. Button, Thief River Falls, MN". He had one letter sent to him from Australia and one from Belgium's Button-It Co. He also had a letter in the news on his collection published in a magazine called *Grit*.

Warroad summer theatre to present Love, Sex and the IRS

"Love, Sex and the I.R.S.", a comedy, begins the season for Warroad Summer Theatre. The story revolves around a "couple" having issues on their taxes by filing as married and was granted a 30-day delay. Then, a knock on their door to investigate them.

Newcomers to the WST stage are Christine Johnson, Randy Syverson and Zachary Wescom. Adding humor to the show are Jeanne Anderson, Claire Anderson and Roy DeGroot. Veterans, Wendy Fellows and Christian Hintz round out the cast of talented players that are annual favorites.

Troy Bauvegar returns as artistic director with JB Anderson as assistant director.

The owner of Dollywood, TN says him a bottom of the Dollywood Showcase, and in return David sent him a button from the Thief River Falls Save the Depot. So the collection has proved to be interesting to more than just him.

David lives at home in Thief River Falls with his wife Nana. He has two daughters who live in California and one grandson. When asked how his wife feels about his collection he responded, "She wonders why I collect them, but I think she says we'll have to build on on the house to store all of the buttons!"

Reservations for the dinner theatre at the Warroad American Legion will be accepted at 218-386-3231. Performances are Thursday 20/21, with dinner served at 6:30 p.m. and curtain at 8 p.m. Please note the March 23 performance is at 2 p.m. matinee show only.

If comedy is your favorite, don't miss this play.

Performances for the summer season scheduled for April 19 at Zion Lutheran Church in Warroad, from noon to 5 p.m. All youngsters auditioning for the Popcorn Players. The kids, the Witch and the Wanders' will tryout from 10 a.m. to noon only.

Checkout coupon will help hungry

Area shoppers can assist with programs for the hungry in Thief River Falls, East Grand Forks, Crookston and Grand Forks, ND, areas through a coupon applied to their grocery receipt in Hugo's food stores on March 15 and 16.

Customers can tear off a coupon for a $2.47 donation at the checkout and hand it to the clerk, who will scan it in as an addition to the grocery order on the receipt.

The voluntary donation program in Thief River Falls will assist the Thief River Falls Area Food Shelf. In Crookston it will be used for the Care and Share Center pantry and in Grand Forks for the Grand Forks Mission.

The $2.47 donation represents the cost of a meal for a hungry person at the Grand Forks Mission's day's breakfast, lunch and dinner.

Last year the Scan-Away-Hunger program in March, July and November/December resulted in $11,702 for the area charities.

NORTHERN MOTORS

32nd Anniversary SAVINGS SPECTACULAR!

Thief River Falls

$0 DOWN TO QUALIFIED BUYERS

INTEREST RATES AS LOW AS 3.9% A.P.R.

'97 CHEVROLET S-10 PICKUP
4-Cyl., 5-Speed, AM/FM Case., Alum. Wheels, Sliding Rear Wind., Block Heater
Retail $12,845
Rbt. Mfrs. Discount & Factory Cash $1,610
F.T. Buyer $645*
$10,775 5 IN STOCK!

VEHICLE BUYERS!! PURCHASE A NEW OR USED UNIT... REGISTER TO WIN A $1,000 SAVINGS BOND

ON THE SPOT FINANCING!

'97 CHEV. CAVALIER 2-DR.
4-Cyl., 5-Speed, Air Bags, Anti-Lock Brakes, Block Heater
Retail $15,985
Rbt. Mfrs. Discount ..... -3000
F.T. Buyer ..... -1690
$11,395 5 IN STOCK!

'97 CHEV. LUMINA 4-DR.
V6, Auto., A/C, Cruise, Tilt, Cassette, Air Bags
Starting From...
$16,995 4 IN STOCK!

'97 CHEV. EXT. CAB 3-DR.
V-6, Auto., A/C, Cruise, Tilt, Cass., Pwr Locks, Wndw. & Mirrors, Silverado, 2-Tone Paint, Block Heater
Retail $23,845
32 Anniversary Discount ..... -$2,322
$21,323

3.9% APR 12 MONTH UP TO 60 MONTH OR $1,000 OFF

NEW TRADE-INS ARRIVING DAILY!

2 IN STOCK!

'97 OLDS. REGENCY New Redesigned Model
3800 V-6, Beautiful Car!!
SAVE OVER $5,000 IN FINANCE CHARGES!!

'97 OLDS. 88 SEDAN
3800 V-6, Auto., Air, Cruise, Tilt, AM/FM, CD Player, And Much More.
SAVE OVER $4,000 IN FINANCE CHARGES!!

'96 OLDS. CUTLASS SUPREME 2-DR.
V-6, Auto., CD, Air, Cruise, Tilt, Power Locks, Wind., Keyless Entry
Discount Price... $17,495

CM ACCELERATED MARKETING NETWORK 10% Below Retail Grand & Lower

GREATEST SELECTION OF NEW & USED VEHICLES ON HAND!

QUALITY PRE-OWNED VEHICLES ALL READY TO GO!

'88 GRAND AM 2-DR. 4-Cylinder, Automatic, Air, & More! $2,995	'90 BUICK SKYLARK 2-DR. V-6, Automatic, Loaded $4,950	'93 GRAND PRIX 2-DR. V-6, Automatic, Loaded $9,695	'90 PONTIAC GRAND AM 4-DR. A/C, Automatic, 60,000 Miles $4,995
'91 DODGE DAKOTA PICKUP V-6, Automatic, Air $4,995	'89 CHEV. 1/2-TON 4X4 350, Automatic, Loaded $7,995	'94 CHEV. BERETTA 2-DR. 4-Cylinder, Automatic, Loaded, 1 Owner $8,995	'95 CHEVY S-10 EXT. CAB 4-Cylinder, 5-Speed, Air $10,995
'91 MERCURY TRACER 4-Cylinder, Automatic, A/C $3,995	'92 PLYMOUTH VOYAGER VAN V-6, Automatic, A/C, 7-Passenger $9,995	'94 CHEV. EXT. CAB 4X4 V-6, Automatic, Loaded, 45,000 Miles $18,950	'93 PONTIAC SUNBIRD CONVERTIBLE 4-Cylinder, Automatic, A/C—THINK SPRING!! $9,995
'93 CADILLAC DEVILLE 4-DR. V-6, Automatic, Loaded, Leather $15,950	'92 CHEVY BERETTA 2-DR. V-6, Automatic, Loaded $6,995	'93 PONTIAC SUNBIRD 4-DR. 4-Cylinder, Automatic, A/C $6,995	'93 BUICK LE SABRE CUSTOM V-6, Automatic, Loaded $12,995
'95 PONTIAC GRAND PRIX 4-Dr. V-6, Loaded, Factory Warranty $12,950	'90 CHEVY 1/2-TON REG. CAB 4X4 V-8, A/C, Cruise, Tilt, Cassette, 1 Owner $10,995	'96 BUICK SKYLARK 4-DR. 4-Cylinder, Automatic, Loaded. Full Factory Warranty $12,995	'92 OLDS. DELTA 88 4-DR. V-6, Automatic, Loaded, 55,000 Miles $10,495

FOR YOUR SHOPPING CONVENIENCE
WE ARE OPEN 8 A.M. - 6 P.M. MON. - FRI. • SATURDAYS 'TILL 3 P.M.

YOUR HOMETOWN GM DEALER

NORTHERN MOTORS, INC.

HWY. 1 & 59 WEST THIEF RIVER FALLS, MN 1-800-955-0053 681-4820

A Special Supplement To The NORTHERN WATCH March 15 1997



AGRICULTURE is the backbone of our community and our country...

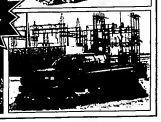
DURING NATIONAL AGRICULTURE MONTH, WE SALUTE THE LOCAL FARMERS WHO BRING THE EARTH'S BEST TO OUR DINNER TABLE.

Congratulations Farmers!!

MATTRACKS
WORLD'S BEST TRACK TECHNOLOGY
Mattracks, Inc.
252 Cleveland Ave. C
Hartland, MN 56122
Phone: 218-436-1000
FAX: 218-436-1008



Mattracks Allows You To Work In Inaccessible Areas Around The World!
Even In Wet Or Muddy Fields!
Used By - U.S. Army, Air Force, Marines And Government Agencies



Crop walk will raise funds to feed hungry

Come rain or shine, people from Hub, Viking, Thief River Falls, St. Hilaire and elsewhere will walk for the hungry everywhere in observation by people attending sponsors for a three mile walk called Crop Walk, can be designated to one of the Church World Service CROP programs. Sponsors pledge money to five per cent of all of the funds raised by this event, which is designated to the Area Foodshelf in Thief River Falls.

Crop Walk will be held Sunday, April 27 at 2 p.m. It will begin and end at United Methodist Church on Heroine Avenue in Thief River Falls. Organizers of the event hope to have over 100 walkers and raised over $3,500.

Every step counts. In the past 10 years Crop Walks have raised more than $124,000,000 to help stop hunger in neighborhoods and communities around the world.

Area churches and organizations have been contacted to help recruit walkers. Anyone interested in participating in Crop Walk is asked to contact an area church or the Area Foodshelf of the St. Hilaire Area at 218-964-5702.

Organizers believe Crop Walks are important events that not only put conviction to stop hunger into action, have a good for the soul.

Artificial insemination course started at UMC

The course, Artificial Insemination of Cattle, will be held at the University of Minnesota Crookston (UMC) on Tuesdays March 11, 18, 25 and April 1 from 7 to 9:30 p.m. in the University Teaching and Research Center, Room 30.

There will be an additional two-day trip to West Fargo to Lee Agri-Sire for hands-on experience in cattle handling. The classroom portion will cover anatomy and physiology, heat detection, hormone function and synchronization, semen storage and handling, proper Artificial Insemination technique, record keeping and management.

The practical portion of the course will allow students to develop the technical skills necessary to implement a successful Artificial Insemination program on their farm or ranch.

To register for the course is $ Lyle Wiemers, UMC associate professor of dairy.

The cost of the one credit course is $90 plus approximately $100 for the two-day trip to Fargo. Students will receive their registration packet with more information after successful registration of the course. This certificate entitles students to a refundable $25 charge when the course is offered again.

Any questions/considerations will be provided upon request. For more information or to register, call UMC's Office of Outreach and Continuing Education at 218-281-8581.

Minnesota commodity elections being held

Minnesota Department of Agriculture Commissioner Gene Hugoson encourages every producer in the state to participate in the 1997 commodity council elections and to return the ballots by the appropriate dates.

"Voting is just one way producers can help set the state's agricultural policy," said Hugoson. "And it's important. The upcoming elections conducted by the Minnesota Department of Agriculture are for dairy, poultry, beef, corn, soybean and wheat producers.

The dairy ballots were sent out March 1 and must be returned postmarked by March 15. They were sent to all Grade A and B licensed dairy producers.

Dairy candidates in District 1 include James Thompson of Halstad (Kittson County).

Beef candidates in District 1 include Gary Parrish, Red Lake Falls, (Red Lake County).

Barley, beef, corn, soybean and wheat ballots were sent out March 1 to producers who requested a ballot. These ballots must be returned postmarked by March 31.

Dairy Candidates in District 1 include James Thompson of Halstad (Kittson County).

Beef candidates in District 1 include Gary Parrish, Red Lake Falls, (Red Lake County).

MID-VALLEY GRAIN CO-OP

Questions with seed planting & quality products
See one of our reps. today. We have Certified Wheat, Barley & Soybeans

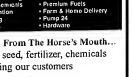
• Interstate/Payco Seeds
Sunflowers, Corn, Canola & Alfalfa

P.O. Box 398
Crookston, MN 56716

QUALITY SEED, FERTILIZER, FUELS & FARM SUPPLY
• Certified Seed Points
• Custom Seed Cleaning
• Fertilizers & Chemicals
• Custom Application
• Grain Marketing
• Good/Year Tires
• Oil & Filters
• LP Gas & Service
• Precision Parts
• Farm & Home Delivery
• Propane 24
• Hardware

Take It Straight From The Horse's Mouth... when it comes to seed, fertilizer, chemicals and grain marketing our customers prefer our service & selection over everyone else!

CROOKSTON (218) 281-2681 Fax (218) 281-3022
CROOKSTON CENEX (218) 281-1652
CLIMAX (218) 857-2272 Fax (218) 857-2263
EUCLID (218) 281-1193



PIONEER & PIONEER ALFALFA SEED
LEAFLAGE MAY PROTECT
More leaves, more protein in every bale. gives you
See or Call:
Jim Potucek Warren 218-745-4600
Lynn Ved Goodridge 218-378-4454
Gary Parrish Red Lake Falls 218-253-2520
Joe McMullen Plummer 218-465-4246

• General Welding
• Band Saw Blade Service
• Drill & Rebush Cultivator Shanks
Penner Welding
St. Hilaire 964-5266

SEED CLEANING
ST. HILAIRE SEED CO.... IS NOW CLEANING SEED!!
Rates Starting At
45¢ Per Bu.
Clean Wheat, Barley and Oats!
Can Put Through Air And Screen Machine, Indent Precision Graders And Gravity Tables.
ST. HILAIRE SEED COMPANY INC.
CALL FOR AN APPOINTMENT
ST. HILAIRE SEED CO. 218-964-5407
ST. HILAIRE

OKLEE FARMERS CO-OPERATIVE ELEVATOR ASSOCIATION
LOCALLY-OWNED AND LOCALLY-CONTROLLED
SERVING OUR MEMBERS SINCE 1915 • 1-800-292-9703
FERTILIZER DEPARTMENT
Conex-Land O'Lakes
FERTILIZER, CHEMICAL, ANHYDROUS AMMONIA
CUSTOM APPLICATION
FEED MILL DEPARTMENT
GTA, Land O'Lakes, Feed Rite, Vigortone
FEED MILL • CUSTOM GRINDING • ROLLING, MIXING, BAGGING AND DELIVERY
LIVESTOCK ACCESSORIES, ANIMAL HEALTH, PET FOODS, SOFTENER SALE
GRAIN DEPARTMENT
Grain Elevator • Custom Hauling
MARKETING, STORAGE, GRAIN DRYING
SEED DEPARTMENT
Northrup King, CENEX, Interstate Seed
BAG OR BULK
CUSTOM SEED TREATING AND DELIVERY
TILLAGE EQUIPMENT
Nichols, Page Ironworks
CULTIVATOR SHOVELS AND SWEEPS
CHISEL PLOW
FULL-SERVICE CO-OP THAT CARES

NAPA FARM FILTER SALE DAYS
REGISTER FOR A JOHN DEERE LINT TRIMMER TO BE GIVEN AWAY DURING NAPA'S FARM DAYS SALE! SWEEPSTAKES!!!
REGISTER HERE
SEE STORE FOR DETAILS
NAPA FARM FILTERS
Avail. 50% off Napa Filters for most Ag, Industrial, Truck, Car, Marine and Tractor applications. Also see truck and equipment warranties remain in effect when Napa Filters are used.
NOW ON SALE!
POWERFUL SAVINGS NOW ON NAPA FARM BATTERIES!!
PICK NAPA POWER-GLIDE AG BEARINGS
For the Parts & Supplies that Fit Your Application
NOW ON SALE!
NAPA BELDEN 208-PC. HOME WIRING KIT
Contains 8 electrical tools and 200 assorted electrical parts
WE STOCK SNELL ROTELLA OILS!
4.5 lbs. #9085
NAPA WATER-LESS HAND CLEANER
Easily removes oil, grease, tar and paint with NAPA#1 4.5 lbs. #9085 5.99
NAPA FALLS SUPPLY
• 681-2623 •
203 Main Ave. North
Thief River Falls, MN

10 helpful suggestions to weather cash flow crisis

Cash flow is always a concern for farmers. Even if farms show a healthy balance sheet, there will be times when cash flowing gets a little difficult to meet.

Jerry Slaboszewski, dairy development specialist at the Minnesota Department of Agriculture, has compiled an article by John Blaschke, farm, associate director of agricultural banking at the Independent Bankers Association, into the following 10 points that farmers may want to consider when facing cash flow problems.

(1) Carefully examine every capital purchase that will require additional debt. Can the farm afford the added debt and generate enough additional cash to pay for each.

(2) Make a farm budget and think of it as your road map. If your finances are tight it is especially important to stick to your budget. Review your budget at the end of each year and if possible.

(3) Take an objective look at your farm's financial position. Are you getting the maximum return on your investment? If not, what could be done to improve the situation? Be willing to consider changes that will increase your profits. Be realistic. Is it possible to sell the asset that is not working for you and reinvest?

(4) Examine your debt structure. Is it possible to increase your long term fixed assets debt to pay down your short-term debt? Spending out of your debt over a longer period of time can help considerably by improving your current ratio. Compare your ratios with up-to-date figures and projections when you meet with your banker. Lack of preparation is the number one reason that farm loan requests are denied. If you and your lender have a clear understanding of your farm's financial position and finances, you may never get around to updating the important loans.

(6) Look into the USDA Guaranteed Loan Program. You may be able to put together two loans, one guaranteed and one with a longer period of time and/or lower interest rate. Currently, the USDA provides nearly 50 billion in credit guarantees to farm borrowers through banks and lenders.

(7) Review your financial and life insurance policies with your agent. Increasing your deductibles can save you money and improve your cash flow immediately. Rethinking your needs may not warrant the cost of any type of insurance coverage.

(8) Examine your life insurance policies. Many farmers have purchased a permanent plan when the policyowner to borrow money against the policy's cash value. These loans often have attractive interest rates and can be repaid when the cash flow improves.

(9) Discuss any beginning farmer tax-deferred plans with your tax consultant. Talk to your creditors early and often. Many serious financial problems might have been avoided if they had been shortened or eliminated if the lender and borrower communicated better. Put together a clear-cut, team that will work with you and provide you with a solid financial perspective. This group of experts would be part of a monthly basis to review your financial situation. They can help you through your cash flow problems.

(10) Try to keep your situation in the proper perspective. Take a realistic look at your farm and don't get too family in a state of crisis. It's important for you to put your concerns to work temporarily and shift your focus to other activities. The money you spend will be worth it because your family will be a bigger asset when you get back to it.

Harold Stensbakken is a retired agricultural professor on dairy profitability. He can be contacted at the Minnesota Department of Agriculture, Peoples Falls, office (218-281-6132) or the St. Paul office (612-296-6170).

Channel Master TV ANTENNA
Channelmaster

Endurance Tested

Snow...Wind...Rain... Nothing Beats a Foltz Building!
• Insulated Garages • Utility Storage • Horse and Cattle Barns • Commercial/Industrial
Completely erected with materials delivered to your building site. Available in building sizes and styles to meet your needs.
FOLTZ BUILDINGS
1-800-255-9981

HORSE SALE
MARCH 23 AND EVERY FOURTH SUNDAY OF EACH MONTH
STARTS AT 12 NOON
NEW & USED TACK
GOOD IN FIRST FOR BROKEN & UNBROKEN HORSES AND HORSES OF ALL BREEDS
Consignments Welcome
MAHNOMEN LIVESTOCK SALES
FOR MORE INFO. CALL AL BOTT 218-935-5197

JOHN DEERE
EVERGREEN IMPLEMENT CO.
Hwy. 1 W., Thief River Falls, MN • 218-681-1131
SERVICE DEPARTMENT EMPLOYEES

FACTORY TRAINED MECHANICS: Pictured Front Row, Left to Right: Mike Richards, Tommy Wickman, Lyle Meidahl, Darin Anderson, Jeff Woodman. Back Row: Bob Krough and Travis Larson.
MIKE RICHARDS
Mike is from Thief River Falls. He has been employed by Evergreen Implement for the last 5 yrs. Mike is married to Tammy and they have 2 children, Jessica and Jeremy. Mike's hobbies are hunting, fishing and golfing.
TOMMY WICKMAN
Tommy is from Kingsford, MN. He has been employed by Evergreen Implement for the last 5 yrs. Tommy is married to Jenny and they have 3 children, Jessica, Jeremy and Jeffrey. Tommy's hobbies are hunting, fishing and golfing.
LYLE MEIDAHL
Lyle is from Kingsford, MN. He has been employed by Evergreen Implement for the last 5 yrs. Lyle is married to Jenny and they have 3 children, Jessica, Jeremy and Jeffrey. Lyle's hobbies are hunting, fishing and golfing.
DARIN ANDERSON
Darin is from Thief River Falls, MN. He has been employed by Evergreen Implement for the last 5 yrs. Darin is married to Jenny and they have 2 children, Jessica and Jeremy. Darin's hobbies are hunting, fishing and golfing.
JEFF WOODMAN
Jeff is from Kingsford, MN. He has been employed by Evergreen Implement for the last 5 yrs. Jeff is married to Jenny and they have 3 children, Jessica, Jeremy and Jeffrey. Jeff's hobbies are hunting, fishing and golfing.
BOB KRAUGH
Bob is from Kingsford, MN. He has been employed by Evergreen Implement for the last 5 yrs. Bob is married to Jenny and they have 3 children, Jessica, Jeremy and Jeffrey. Bob's hobbies are hunting, fishing and golfing.
TRAVIS LARSON
Travis is from Kingsford, MN. He has been employed by Evergreen Implement for the last 5 yrs. Travis is married to Jenny and they have 3 children, Jessica, Jeremy and Jeffrey. Travis' hobbies are hunting, fishing and golfing.
MIKE LAUMER
Mike is from Thief River Falls, MN. He has been employed by Evergreen Implement over the past 17 yrs. He is also a partner with Evergreen Implement. Mike is married to Jenny and they have 3 children, Jessica, Jeremy and Jeffrey. Mike's hobbies are hunting, fishing and golfing. Mike is also a member of the Thief River Falls Sportsmen Club and is a board member.
TODD INSTALLATION
Todd is from Thief River Falls, MN. He has been employed by Evergreen Implement for 1 1/2 yrs. Todd is married to Jenny and they have 3 children, Jessica, Jeremy and Jeffrey. Todd's hobbies are hunting, fishing and golfing.
LYLE MORRISON
Lyle is from Thief River Falls, MN. He has been employed by Evergreen Implement for the last 5 yrs. Lyle is married to Jenny and they have 3 children, Jessica, Jeremy and Jeffrey. Lyle's hobbies are hunting, fishing and golfing.
Dennis is from Thief River Falls, MN. He has been employed by Evergreen Implement for the last 5 yrs. Dennis is married to Jenny and they have 3 children, Jessica, Jeremy and Jeffrey. Dennis' hobbies are hunting, fishing and golfing.
SEE US FOR ALL YOUR SPRING SERVICE NEEDS!

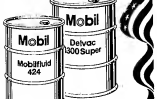
AG MACHINERY REPAIR
• Machine Shop work
• Arc & Fabric Welding
• Engine Rebuilding
Also Mechanic Work On Trucks, Tractors & Cars
Rob's MACHINE SHOP & MECHANICAL REPAIR
(218) 681-2035

PURDY'S SHOE STORE
YOUR WORK SHOE HEADQUARTERS
• Wolverino Durashock
• John Deere
• Acmo
• Lake Of The Woods
• Red Wing
PURDY'S SHOE STORE
681-2608 1-800-511-5759
299 LaBREE AVE N THIEF RIVER FALLS, MN
STORE HOURS: Mon. Sat. 9a.m. to 6 p.m. Thurs. 9 a.m. to 8:30 p.m.

NORTHERN STATE BANK
Our Ag Team Is Proud To Serve You!

Left to right: Orville Hanson, Randy Rose, Kyle Anderson, Larry Spoog, Tom Harlow and Tim Erickson.
Member FDIC

Delvac Days
Mobil Oil Sale

30¢ Per Gallon Discount on Delvac Engine Oils and Mobilfluid 424


March 1st - March 31st
Delvac Days
SORVIG OIL, INC.
"Your Mobil Distributors"
681-7331
1501 Main Avenue North Thief River Falls

AS FARMING GETS MORE COMPLEX, CHOOSING A FINANCIAL PARTNER BECOMES EASIER.

At Farm Credit Services, we offer a wide range of unique financial products and services, that you can use to make your operation more efficient and profitable. If you want a financial partner who understands all the dimensions of your business, talk to Farm Credit Services. The country's largest agricultural lender.
1-800-444-FARM
Farm Credit Services
At the heart of a growing America.
(218) 745-5144 Roseau (218) 463-2756 Hallock (218) 843-3627 Fosston (218) 435-1686

• Friendly • Dependable • Efficient
For All Your Grain Needs
SALOL FARMERS UNION COOP ELEVATOR
463-2790 or 463-1955

AUCTION
If you're planning an Auction, give us a call! Now booking auctions for the 1997 season.
OTTESEN/McMULLEN Auctioneers
Lloyd Ottesen Newfolden (218) 449-4211 Joe McMullan Plummer (218) 465-4266

Grains dominate fast-growing foods

Grains dominate the list of fastest-growing foods over the past decade, and are gradually gaining a greater share of the food plate in America, according to a national food-and-beverage consumption study, and a Gallup survey of U.S. household eating habits.

Findings of the consumption study and the consumer survey were released recently by the Wheat Foods Council, a national wheat consumption promotion group that is funded in part by wheat checkoff dollars administered by the Minnesota Wheat Research and Promotion Council.

Pasta, bagels, pretzels, sandwiches, cereal, and pizza crust grabbed six of the top 10 slots for fastest-growing foods and beverages over the past 10 years, according to the NPD Group, a Port Washington, N.Y.-based national market research company that has tracked eating habits for 16 years.

"In a quest for convenient, value-driven foods, people are turning to quick, one-dish meals like pasta, cereal and sandwiches," says Harry Balzer, vice president of the NPD Group. "It's beneficial that the foundation of these dishes - grains - are the foundation of the Food Guide Pyramid."

However, although Americans are slowly shifting their eating patterns toward the foundation of the USDA Food Guide Pyramid, fat and empty calories remain top dietary problems.

"While in-home consumption of grain foods has shown a slight increase over the last 10 years, we're still only meeting about three-quarters of our daily grain food needs - even though we get an extra half of a serving from meals eaten away from home," says Balzer. "The bottom line is that we're still consuming way too much dietary fat. Add to that the fact that carbonated soft drinks topped the list of fastest-growing food and beverages since 1987 and we've created a really lopsided consumption pyramid."

A Gallup survey conducted in conjunction with the consumption study supports NPD findings. In the survey of more than 1,000 primary household shoppers, Americans told Gallup they average 3.2 servings of grain foods a day, an increase from 2.8 in 1993, but still well below the six-to-11 range recommended by the Food Guide Pyramid. Gallup found only 12 per cent of consumers said they eat six or more servings each day.

Judi Adams, a registered dietician who heads the non-profit Wheat Foods Council, attributes some of the daily grains deficit to the 38 per cent of misinformed Americans who told Gallup they think bread and other grain foods are fattening.

"With the recent resurrection of fad diets that bash bread, pasta and other complex carbohydrate-rich foods as being fattening, we're not surprised that nearly two in five consumers still swallow this myth," says Adams. "Unfortunately, this type of nutrition confusion is steering people away from the foods they need most."

Balzer agrees, adding that his study found most people would need a couple of more servings a day to meet 100 per cent of the six-to-11 range — a goal nutritionists say is certainly attainable.

The versatility and portability of most grain foods makes it all the more easy for Americans to meet their recommended daily grain servings. "We're not talking about complicated nutrition science," says Dr. Barbara Levine, R.D., director of the Nutrition Information Center at Cornell Medical Center, NY. "Simply add a dinner roll to your meal, enjoy lower-fat crackers as an afternoon snack or have an extra slice of toast at breakfast and you will be well on your way to meeting your daily grains needs."

Levine says the evidence that supports the need for grain foods isn't hard to digest, either: pasta, bread, tortillas and other grain-based foods are naturally low in fat and high in complex carbohydrates. One gram of complex carbohydrates contains a mere four calories to fat's nine, and the body burns carbohydrates first before looking to fat for fuel, she points out.

But Levine does add one caution: "As virtuous as these foods are, we won't do them or our bodies one bit of good if we drench them with creamy sauces, slabs of butter and vats of oil. This doesn't mean we're urging people to eat a bowl of plain pasta; we're just saying 'lighten up.'"

To some degree, Americans seem to be getting that message. Margarine, butter, oil, shortening, added sugars, mayonnaise and salad dressings all made NPD's list of the decade's fastest declining foods and beverages.

Colorado wheat growers purchase wholesale bakery

Wheat growers in Colorado are purchasing a wholesale bakery of fresh and frozen products in Longmont, near Denver. The grower group is Mountain View Harvest Cooperative.

The cooperative will purchase 400 shares in Gerard's French Bakery at $12,500 per share, and for each share purchased a member will deliver 1,000 bushels of wheat for the baking operation.

The cooperative also purchased an elevator with 10 storage bins which will provide wheat to a nearby mill that will produce flour for the bakery.

LUMBER and building materials
WE SALUTE OUR AREA FARMERS During AG Week
Also a Big Thank You for thinking of us when buying: siding, roofing, lumber, fencing, tools and all farm building supply needs.
HOME LUMBER CO OF TRF
Now Location: 1930 Hwy. 59 SE Thief River Falls, MN 681-2228

CAR & TRUCK PARTS & SERVICE
Before you go somewhere else, call
DAHLSTROM MOTORS
Oslo, Minnesota
218-695-2721 or 1-800-446-6756
We have an extensive stock of parts AND the factory trained technicians to do the work!
■ Engines ■ Differentials ■ Transmissions ■ Clutches ■ Air Conditioning ■ Tarps & Hoists ■ Electrical Supplies ■ Filters ■ Accessories ■ Resurface flywheels, brake rotors & brake drums
STATE REQUIRED DOT TRUCK INSPECTION
WE HAVE 5 CERTIFIED INSPECTORS FOR FARM TRUCKS
Have your inspection done early before the spring rush begins
Open Till 3:00 P.M. Saturdays
Dahlstrom Motors Inc.
GM Goodwrench Service

Why Do You Need Cellular 2000® Service?
Because Your Time is Too Valuable To Waste.
Dee Kujava
Personal Communication Specialist
Serving Greater NW Region
1-800-914-1309
Cellular 2000

THINKING OF HAVING AN AUCTION?
CALL US FOR A QUOTE BEFORE YOU BOOK YOUR SALE
CERTIFIED APPRAISAL SERVICE
RENTFROW AUCTION CO.
ROSEAU, MN
(218) 463-3530

YOUR SMALL TOWN PERSONAL TOUCH FULL SERVICE LUMBERYARD
FALLS Building Center
STEVE HOPPERSTAD
218-253-2585 • 1-800-480-2756
P.O. Box 477 • County Road 11 South Red Lake Falls, MN 56750
SPRING SPECIALS
FEATURING: BEST-BUILT POLE BUILDINGS
BUY NOW AND SAVE ON BEST BUILT POLE BUILDING PACKAGES
MACHINE, GARAGE OR RV STORAGE | HAYSHEDS | LOAFING SHEDS
All Packages Include Materials & Labor. Other Sizes and Options Available
Our Standard Pole Barn Packages Include:
• Treated sq. poles • Clear span truss rafters • 2x6 treated skirtboard • Painted wall steel available • Painted roof steel available • Heavy door track • Door snuggers • 36" steel inside service door • Lock set • Nails & trim • Completely erected
Wheeling Roofing & Siding...... $39.99
Galvanized Steel Roofing/Siding *29 gauge
Painted Steel • 29 gauge white...... $49.99

FARMERS GET YOUR EQUIPMENT READY FOR SPRING
New Equipment Just Added That Allows Us To Better Serve You
• Boring Stand • Seat And Guide Machine
WE OFFER MACHINE SHOP SERVICES FOR FARM, AUTOMOTIVE AND INDUSTRY
OUR MACHINISTS ARE A.S.E. CERTIFIED
• Complete Engine Rebuilding • Complete Cylinder Head Reconditioning (Aluminum & Cast Iron) • Head Surfacing • Fire Extinguisher Recharging & Hydro Testing • And Much More
YOUR TOTAL MACHINE SHOP & AUTO PARTS STORE FOR OVER 60 YEARS!
Auto Value WILSON BROTHERS COMPANY
681-1809 • 1-800-584-9419
THIEF RIVER FALLS

We Salute The Farm Families Of Northwest Minnesota
The Times • Northern WATCH & Commercial Print Shop
324 Main Ave. N. • Thief River Falls, MN 56701 • 218-681-4450

NORTHERN MINNESOTA CATTLE YARD
7 Miles South Of Blackduck On East Side Of Hwy. 71
SATURDAY, MARCH 22 HORSE SALE
Consignments Welcome.
DAN CORNELL 218-835-6319
YARD PHONE 218-835-4791

RAY L. JOHNSON HEREFORDS
We Have A Good Selection Of Registered Polled Hereford Bred Heifers Bred To EZ Calving Bulls. They Are Performance Tested And Have Excellent EPDs. They Will All Add Performance And Quality To Your Herd
RAY L. JOHNSON
Rt. 2 Box 28 Lake Bronson, MN 56734
Phone 218-762-1411

HAMMERBACK WELDING
"Big Hammer" Leveler/Scraper
10', 12' 14' And 20' Standard Models
5' To 8' Models
Custom Built Models Available Upon Request • Laser Units May Be Installed On All Models
218-437-8543 Argyle, MN

JASON ROMINSKI
AUCTIONEERS AND APPRAISALS
Route 2 • Box 111
Strandquist, MN 56758
Phone 218-478-3030

WE SALUTE OUR CUSTOMERS IN AGRICULTURE
Your Hard Work, Dedication, And Perserverance Feeds The World And Stimulates Our Local Economy.
Call Us For Your Electrical, Appliance Heating And DirectTV™ Needs
Red Lake Electric Cooperative, Inc.
218-253-2168 • 1-800-245-6068

Retirement Solutions
The AAL Security One Annuity is designed to last as long as your retirement
6.35% Current effective interest rate.
3.5% Lifetime guaranteed interest rate.
Call today. No sales charge. No obligation.
218-449-3161
JEANETTE E. REIERSON
Newfolden, MN
AAL is a Fraternal Benefit Society
© 1995 Aid Association for Lutherans, Appleton, WI

KKAQ North Country Radio 1460 AM
Up To Date News & Market Information For The Farm Community
MONDAY – FRIDAY FARM PROGRAMMING
6:26 A.M. – Ag Minute (Current Message From County Agents)
STAY ON TOP WITH RED RIVER FARM NETWORK
"Country Morning With Mike Hergert"
6:30 A.M. Market Recap
6:35 A.M. Regional Cash Grains
6:40 A.M. Farm News
6:50 A.M. Inside Agriculture (CFSA News, Intl' Ag, Innovations In Ag, Women In Ag, Farm Management)
6:55 A.M. Farm Bulletin Board
9:30 A.M. Opening Market Summary
9:45 A.M. Opening Livestock Markets From St. Paul
9:50 A.M. Northwest Grain Opening Markets
1:30 P.M. Red River Farm Network Markets & Comments
4:45 P.M. Northwest Grain Closing Grain Markets
Take A Brownfield Break – Monday-Friday 10:05-11 A.M.
Derry Brownfield Live Talk Show
"Make Him A Part Of Your Morning"
Join Us For A FREE 1997 Farm Appreciation Breakfast
Saturday, March 22
7-9:30 A.M.
Heritage Center, Thief River Falls
NORTHCOUNTRY
P.O. Box 218, Thief River Falls, MN 56701 • (218) 681-4900

USED AG PARTS
250 Plus Combines, 250 Plus Tractors, Swathers, Cultivators, Plows, Drills
WE NOW STOCK A FULL LINE OF AG & TRUCK BEARING AND SEALS
NEW & REBUILT AIR CONDITIONING PARTS FOR MOST AG APPLICATIONS
CALL FOR PRICING
TR SALVAGE, INC.
1-800-950-9917
681-8221

SPRING SPECIAL ON BALDWIN FILTERS
We Have An Excellent Supply Of Farm Filters!
BALDWIN FILTERS
THE HEAVY-DUTY FILTER PEOPLE
SALE ENDS MARCH 31, 1997
Vatthauer Farm Supply, Inc.
Highway 32 South Red Lake Falls 218-253-2490
Quality Farm Supply, Inc.
412 Atlantic Ave. North Thief River Falls 681-2901

USED EQUIPMENT
OTHER EQUIPMENT
Plus, Lots of Hay Equipment – Call –
Fosston Implement Co.
Hwy. 2 West Fosston, MN
218-435-6424
1-800-435-6424

FORSBERG®
FORSBERGS INC.
P.O. Box 510, 1210 Pennington Ave.
Thief River Falls, MN 56701 U.S.A.
Phone No. (218) 681-1927
Toll Free (Cont. U.S.) 1-800-654-1927
Fax No. (218) 681-2037
P-Series Vacuum Destoner
Model 300-V Vacuum Gravity Separator
Leaders in Separation Technology Specializing in the Manufacturing of:
*Gravity Separators *Destoners *Vibratory Conveyors *Aspirators *Screen Separators *Fans
Utilized in The Grain and Agricultural Industry.
Free Product Testing Available
"NEW" Model 400-P Pressure Gravity Separator

CATTLEMEN:
Currently there is a difference of $114.28* between choice and select on a 700# carcass.
These steams to be little doubt that carcass quality will be very important in the year ahead.
*November 96' Cattle Fax Newsletter
Our Bulls Are Performance & Fertility Tested And Also Pelvic Measured.
TOM AND PAM OSCARSON
ROUTE 3, RED LAKE FALLS
253-2306 After 6 P.M.

Confection Sunflower
Call Dahlgren First, 1997 Confection Sunflower Contracts Are Now Available.
Call Us Toll-Free – Today!
800-837-5984
Dahlgren Company Inc.
Crookston, Minnesota

Pamida PHARMACY
THANK YOU TO ALL AREA FARMERS!
You Keep Us Healthy
With Your Food,
We Keep You Healthy
With Our Medicine
Hwy. 59 S., Thief River Falls • (218) 681-1915 • 1-800-700-1913
Mon.-Fri. 9 a.m. to 6 P.M. Sat. 9 A.M. - 3 P.M. Closed Sun.
We Care!

WIL-RICH AIR SEEDER
QUAD 110 & 160
Air Master Air Seeder

Front-mounted with the Quad-5 Floating Hitch Field Cultivator.
Available in sizes from 27' to 46'
- Individual run metering for greater metering accuracy & gentle handling of fragile seeds.
- Large flotation tires
- Precise depth control
- Steel or rubber press wheels with optional 1 or 2 bar harrow
- Seed cart separate from seeding tool
- SEED ENTIRE CROP: Canola, small grains, beans, sunflowers
- Hydraulically driven 6" fan
- 25 ft - With 8 rows of packer
- Greate maneuverability
- Performing options
- Easily Backed up

Options Available To Fit Your Operation –
Pressure Discounts In Effect Now!!!
NELSON EQUIPMENT
Hwy. 59 North, Thief River Falls, MN
218-681-1997

ATTENTION
Hay & Straw Buyers & Sellers
Hay & Straw Consignment Auction
March 22, 1997 • 11 a.m.
Northern MN Cattle Yard, Hines, MN
(30 miles North on Hwy. 71 from Bemidji, MN)
We have many buyers but "WE NEED SELLERS"
Call to consign your Hay and Straw
CALL NOW!
Schultz Auction Service • Randy Black
218-586-2240

AUTOMOTIVE • AG • INDUSTRIAL
RADIATOR REPAIR
Complete Sales & Service
• Repair • Recore • Replace
"Over 100 Heater Cores And Radiators In Stock"
FALLS RADIATOR SERVICE
Conrad Gorecznski, Owner
Hwy. 59 N. • 681-2277 • Thief River Falls
Towing Service Available
Large Selection Of Ag Air Conditioning Parts
"26 Years Serving Northwest Minnesota"

Genereux Realty, Inc.
Hwy. 59 South
Post Office Box 1
Thief River Falls, MN 56701
(218) 681-HOME (4663)
1-800-447-0362
YOUR HOME TEAM FOR THE '90's
FARMLAND
RED LAKE CO. - 40(±) EXCELLENT TIMBERMEADOW ACRES. WELL DRAINED ABOUT TO COMA OUT OF CRP PROGRAM! ALL IN ONE CONTIGUOUS PIECE!
MEDA ... SUB AGRENT! ALMOST ALL OUT TO END SEPT. '98! THIS IS ALMOST ALL OPEN FARMLAND! SMALL GRAINS OR FLAXSEED • PRICED AT $325.00 PER ACRE!
STEEL ... HARVEST TOWNSHIP! ALL OUT TO 10 ACRES WITH 70 ACRES in THE CRP PROGRAM AT $200.00 PER ACRE! THIS IS RATED MID $$$ GOOD
STEPHEN ... JUST LISTED! 159 ACRES! 1 MILE SOUTH OF THIEF RIVER FALLS! DELER WOULD OWNER TO RENT GREAT BUILDING AND/OR FARMING LAND! $57,900!
CLICK ON OUR WEB SITE FOR OUR LISTINGS NEAR YOU!
Kermit Genereux, Broker ..... 681-6663 Arlene Fylling, Sales 874-4751
Marilyn Nelson, Associate Broker 681-6663
Richard Fruehauf, Sales ..... 425-1402 Jan Hess, Sales 683-2761
Loren Lustgren, Orgia ..... 594-2256 Mike Melby, Sales 681-4197

ORDER BY APRIL 1ST AND GET A CASH DISCOUNT
Your Local Mycogen Seed Dealers Are
CLARENCE OR DAVID VATTHAUER
Hwy. 32 South, Red Lake Falls
218-253-2490

50-Year Warranty Against Snowload Damage

Morton Buildings was the first to offer an unbeatable 25 year warranty against snowload damage. Now we're the first to offer the protection we've insured farm buildings with for 50 years.
For 50 years, Morton Buildings will design and replace your building's framework (roof and side panels) and sidewall girts if damaged by snowload. See your local construction center for details.
Morton Buildings offers the best warranty in the business and has established a standard for keeping its word on warranty claims. Ours and Mortons goes beyond. Morton Buildings is 100% employee owned and operated and recognized by Work America magazine as one of the best companies to work for in America. We want you to know why. Call or write our company! Thank you! Sincerely, Paul Morton, Chairman
800-447-7436
Your Local Construction Center Is:
Morton Buildings, Inc.
Hwy. 81 N., P.O. Box 280, Strathcona, MN 56759
701-352-2882
MORTON BUILDINGS
For Ag, Pro, Home & Light Commercial Buildings
www.mortonbuildings.com

Non-Farmers Guide to Agriculture helps bridge rural urban gap
What do farmers and urbanites really think about each other? How can they form partnerships to achieve their common goals?
Working to answer these questions is the "Non-Farmers Guide to Agriculture," an educational program being put on by the Iowa City area that is instructing residents' thoughts on improving urban-rural relationships and acting on their suggestions. The program is sponsored by the Johnson County Farm Bureau and Extension at Iowa State University.
Last year, six focus groups explored agricultural topics. Among the 37 participants were farmers, Iowa City and Coralville residents, and people who live in rural areas but work in urban areas, and small town residents. Project leaders were Wayne Peterson, an urban conservationist with the USDA's National Resources Conservation Service, and Rich Pirog, the Leopold Center's local food systems director.
Farmers in the group said the true story about farming was not being clearly conveyed to urban and other non-farm residents. They said urban dwellers had little idea of the financial risks and heavy workloads that farmers face. Farmers said they had been singled out for blame in local environmental problems linked to animal wastes and pesticides.
The farmers said they felt strong pressure from the media, from urban and urban sprawl that have hurled them into tension and potential conflicts with urban-farm neighbors. Farmers said they sought common ground, although they viewed urban residents as being unconcerned about agriculture.
The non-farm participants said they wanted to learn more about the move toward industrialized agriculture, the use of agricultural chemicals, and concerns about farm bankruptcies, foreign trade and crop rotations. They did not say farming was the primary cause of local environmental woes. The non-farm dwellers said they had a clear perception that farmers were making a profit, though they said they would not choose farming as a career because of the risks and uncertainty.
The focus groups agreed that increased growth and development in the county poses the greatest challenge to farming and agreed how growth would affect quality of life.
The participants had several ideas for bridging the gap between the agricultural and non-agricultural sectors, including the Johnson County Farm Progress Show, the Johnson County Fair, placing farmers in urban committees and urban residents on farm committees; developing an exchange program in which urban residents could work on farms and farmers could work in urban agriculture projects so that urban dwellers could contract with farmers to produce vegetables and other foods.
"The focus group information gave us ideas and insights we hope to use in developing more public-education programs," said Peterson. In 1997, the Non-Farmers' Guide will increase its promotional efforts to attract more Johnson County residents.

WORRIED ABOUT YOUR AUCTION ?
These folks were too!
- "Everything we've ever own we had for it all done in our auction"
- "How long will we have to wait to get the money from our sale?"
- "I've worked days getting a good price! Now you have to dismantle and machinery"
- "How will we get the right kind of bidders and buyers?"
- "What if we've got mixed feelings on our auction?"
- "I don't know anything about auctions, how will I get everything ready?"
- "How should I list my items?"
- "When is the best time to sell to get top dollar?"

★★★★ WHOA! ★★★★
THANK GOODNESS FOR JOHN LEE AUCTIONS!
We'll take the worry out of the sale.
16 years of highly Successful sales from Edmonton to Canada.
JOHN LEE AUCTIONS
SELLING ANYTHING, ANYTIME, ANYWHERE
We'll see as CLOSE AS YOUR TELEPHONE.
"Guaranteed your experience"
Bagley, MN
(218) 694-6827

NEW STEEL SPECIAL
500 TONS NEW RANDOM SHEETS, ANGLES, CHANNELS, PIPE, PLATES & PLATES
29¢ lb. SPECIAL WHILE THEY LAST IN FULL LENGTHS
SALE ENDS MAY 31, 1996
All Bolts Sheet Cutting Add 2¢ Lb. Hex Bar
Now 10% Discount On All Full Length Reg. Stock Steel
Receive Tube Special 36¢ Per Lb.
FULL LINE FARM GRASS SEEDS - *Lowest Prices*
WOOL & SCRAP METAL - *Highest Prices Paid*
EVANS STEEL CO. 1-12 MI. N. ON HWY. 32
Thief River Falls, MN 1-800-950-3488 218-681-3488

USED FARM EQUIPMENT S•A•L•E
ROW CROP EQUIPMENT
6-ROW WIC ROTOBEATER
6-ROW ARTSWAY ROTOBEATER
12-ROW 22 H&S BEET CULTIVATOR
12-ROW 22 ALLOWAY BEET CULTIVATOR
36-ROW H&S BAND SPRAYER
GRAIN EQUIPMENT
930 JD PLATFORM
1980 JD 7720
220 JD FLEX PLATFORM
853A JD ALL CROP HEADER
20' JD ROID PLATFORM
1982 JD 8820
TRACTORS
90 JD 8960, 4,000 Hrs.
'83 JD 8850
'79 JD 4440
'74 JD 7800, 1700 HRS.
'84 JD 8650
'85 8/76 VERSATILE
'81 JD 8640 P.T.O.
TILLAGE
JD 1610 25' CHISEL PLOW
IHC #55 37' CHISEL PLOW
JD 220 25' DISK
JD 960 44' CULTIVATOR
JD 3100 PLOWS - 12 BOTTOMS
IHC #700 8 BOTTOM PLOW
JD 950 44 1/2' CULT.
WIL RICH 44 1/2' CULT.
WESTERN IMPLEMENT
HALLOCK, MINNESOTA PHONE: 218-843-3637

ALTRA POWER BATTERY CO.
SALUTES OUR AREA FARMERS
SEE US FOR ALL YOUR FARM, COMMERCIAL & BATTERY NEEDS
• BATTERIES
6, 8 & 12 VOLT ON HAND
• STARTER & ALTERNATORS
NEW AND REBUILT UNITS IN STOCK
We Can Rebuild Your Old Starters And Alternators
• CUSTOM-MADE CABLES
MADE ON THE SPOT!
WE'RE HERE FOR YOU!
PETRO PUMPER
24 HOURS – 7 DAYS A WEEK!
• Farm Oils • Hydraulic Oils
• Batteries • Alternators
• Starters
Available Around The Clock
PETRO PUMPERS
681-3546
Junction of Hwy 1 West & 59 North • Thief River Falls, MN
ALTRA POWER BATTERY CO.
LOCATED ON THE WEST END OF PETRO PUMPER CONVENIENCE STORE
681-8425
Junction of Highways 1 West & 59 North • Thief River Falls

NUTS & BOLTS
COMPLETE LINE OF GRADE 5 & 8 ON HAND!
1/4" to 1", In Most Lengths
NORTHWESTERN MINNESOTA'S MOST EXTENSIVE FASTENER ASSORTMENT
HARDWARE HANK.
YOUR COMPLETE FARM & HOME HEADQUARTERS
681-3999
Hwy. 59 North • Thief River Falls

NYB SPRAYER
Now Is The Time To Buy!
Your Complete Sprayer And Spray Accessory Headquarters
3-Point Sprayers

The Ultimate Spraying Machine

"Touch Down Wheel Kit" for suspended boom sprayers
- Lightweight & Sturdy Built
- Fasters To Sprayers End Boom
- Positioned Out Front (out of spray pattern)
CASH DISCOUNTS ON:
- Pickup Sprayers
- 3-Point Sprayers
- Sprayer Booms
FOR DETAILS & HOW TO SAVE BIG $$$ ON YOUR NEW NYB SPRAYERS, CALL US TODAY! Toll Free 1-800-987-9692
(218) 698-4666
RR 1, Box 5 • Brooks, MN 56715
NYB

~EDIBLE BEAN PROCESSING ~ ST. HILAIRE SEED COMPANY
~Quality Pinto And Navy Bean ~ Processor And Buyer
ST. HILAIRE SEED COMPANY INC.
• Cash Buyer
–Now Buying Old Crop Beans
• Quality Seed
–Call To Book Quality Western And North Dakota Grown Seed
• New Crop Contracts
–New Crop Contracts Now Available
• Grower Friendly Grading
• Locally Owned & Operated
• Custom Clean And Bag
–Edible Beans For Seed
CALL FOR INFORMATION
Contact: Ron, Craig or Kristi
ST. HILAIRE SEED COMPANY
218-964-5407

YES.

Announcing 3.9% fixed-rate financing on all hay and forage equipment.
Is your hay and forage equipment ready for another season in the field? Or is it ready for retirement? If you're ready to buy, Case IH has great news. 3.9% fixed-rate financing for 36 months on all Case IH hay and forage equipment including balers, mower conditioners, windrowers, forage harvesters and more. So whatever machine you choose, you can count on high performance and a great low rate. But don't wait; offer March 31, the offer is no more.
You can count on us for high quality farming systems, genuine Case IH parts, superior service and flexible financing.
Stop in today for more information.
ANDERSON POWER & EQUIPMENT
"ONE MAKE TO SAY ON TRACTOR POWER IN MN: MINNESOTA"
681-1423, 681-3999 OR 1-800-598-2744
Hwy. 59 North • Thief River Falls
CASE IH


Back Row: Terry Stehr, Jason McClellan, Gerry Hennessey, Doug Stehr, Darrell Brady, Front Row: Joel Tangen, Jim Wilson.
We're not FARMERS. We JUST HAVE A LOT OF friends WHO are.
We should. We've been working with farmers for more than a century. It's a commitment that we're very proud of. Our 661 offices all over the country help the most successful farmers and their communities. We satisfy those needs with tailor-made business and personal financial products. Whatever your situation calls for, we'll take care of it. We've been helping out for a long time and will be for even longer. Call or stop by First American Bank to find out how we can help keep your operation on course for success.
First American Bank
Where the American Who Comes First is You
Crookston 681-8182, Fisher 891-4600, Shelly 886-6313, Warren 745-4411
Member Bremer Financial Corporation Member FDIC

THE FARMERS' HELPING HAND
ARLAN H. ANDERSON AGENCY
Arlan H. Anderson, Agent
• All-Risk Crop Insurance
• Crop/Hail Coverage
• Annuities
105 Sixth Division
Warren, Minnesota 56762
Phone (218) 745-4631
1-800-745-9324

HAMM'S REPAIR
GERALD HAMM
• Engines • Cars & Trucks
• Parts & Service
• ATVs & Accy Cars • Lawn & Garden
218-745-4298
109 E. Fletcher Ave.
Warren, MN

Why Do You Need Cellular 2000® Service?
Your Time is Too Valuable To Waste.
Wikstrom Telephone, Inc.
Karlstad, MN 56732
Cellular 2000® 218-436-2922

Phil Thompson & Associates
120 East Johnson Avenue – Warren, MN 56762
745-4545
CROP INSURANCE
FARM FINANCIAL CONSULTING
TAX PREPARATION
COMPUTER ACCOUNTING
Turn To People You Can Trust

CRP expiration Impact to be felt in 1998

Expiration of many hundreds of CRP contracts will take place in the fall of 1997 in northwestern Minnesota, paving the way for land that was cocklebur and will not qualify presently-idled land will not qualify for new CRP programs.

Impact of the thousands of acres once again becoming available for agricultural production will likely not be felt until the 1998 crop year, although the concerns of how to handle the sudden influx of acreage will be prevalent this summer. The CRP officially ends September 30.

FREE TWO-WAY RADIO'S
Trade In Your Radios!
Talk All Day!
Talk All Night!
$12 A MONTH
MOTOROLA Authorized Two-Way Radio Dealer
Call today for details!
A Communication Service Agreement and an activation fee per unit are required.
STONES MOBILE RADIO, INC
511 ATLANTIC AVE. N., THIEF RIVER FALLS
218-681-1435 • 1-800-293-1433

Country Spirit Days
NOW ON!
Stock Up Now On All Your
FILTERS, OILS & LUBRICANTS

your Diesel engine's life
is measured by the gallon...
FARMERS UNION OIL COMPANY
Thief River Falls Goodridge
681-3012 378-4148

You Don't Have To Go Far To Find The Region's Largest Ag Lender.
John Jacobson Ag Banker
Jim Mason Ag Banker
Enter a new world of financial services from ag bankers trained to help you get maximum profit from your operation. Where can you find them? Right at your community Norwest Bank.
come on over to NORWEST NOW!
To The Nth Degree.
Thief River Falls
110 E. 3rd St. • 681-1930

Dozen trends noted in state dairy industry

No single facet of Minnesota agriculture is changing faster than the dairy industry, according to Harold Stanislawski, dairy farmer and more specialized farming operations, according to Stanislawski.

Faced with a dwindling number of dairy farms and the prospect of buying out thousands, the dairy industry is taking a hard look at what's happening. Here are a dozen identified trends that are changing the way dairy farmers operate:

(1) Limiting capital investments per row. Dairy farmers have found that increasing the number of rows but keeping overhead low is the key to success. Many dairy farmers have idle barns that are full of cows with weather many "prize steers" if the cows are healthy and milking well. Dave Gilson of Comet University has found that three cows per stall is the best economy at $4,000-$4,500 per cow. Stalls can cost $800-$1,200 per stall and that new barns cost $1,200-$1,500 per stall. Stanchions under the barn gable weather $80 to $100 per stall. Over low-confinement stalls, the cows have more personalized attention.

(2) Maximizing size of milking centers. Depending on the original investment, new parties may be justified if they are used more than 16 hours per day. Farmers are finding that milking 24 hours per day is the best way to go. Labor must also be available for less than $25,000.

(3) Expanding the most milk for the feed dollar invested. In Minnesota, the average milking cow eats about 53 per hundredweight. Cows that produce more than 20,000 pounds continue to exhibit high milk production and reproduction performance.

(4) Ensuring quality roughage. Farmers have found that they can't make real economic progress if they can't make high quality roughage. Total feed costs are largely controlled by the quality of roughage.

(5) Focusing on the cows and purchasing the feed. Planning operations around the cows' requirements is the best way to maximize profits on larger dairy farms. A good bulk-tank analysis is a key indicator if a herd is making financial sense to add more cows and let someone else grow the feed.

(6) Using bunker silos for efficiency. Many dairy farmers are being enticed by bunker silos on farms with more than 150 cows. Filling and feeding are more efficient with bunkers.

(7) Becoming familiar with financing options for expansion. Many dairy farmers in Minnesota and Wisconsin dairy farmers have added well over 10,000 cows in Minnesota. Other financial sources include Farmer Mac (Federal Agricultural Mortgage Corporation), the Minnesota Department of Agriculture and the Farmers Home Authority and traditional lenders.

(8) Purchasing healthy cattle at reasonable prices. Farmers look for cattle with good health and body conformation. Many dairy farmers are replacing herds with inactive cows, expensive and by forming close working relationships with local veterinarians.

(9) Finding farm workers through federal/state training programs. Many dairy farmers are turning to state workers for assistance in daily farms. Farmers are finding reliable, well trained help through their local private industry councils.

(10) Participating with marketing clubs. With the advent of futures trading, many dairy farmers are getting very involved with the idea. Although futures contracts can be unreliable, dairy farmers will want to seek advice and become their own futures broker with the way the contracts work before they get involved.

(11) Exchanging information through discussion groups. Dairy farmers are moving to exchange information and form alliances in order to survive. Discussion groups are a key to success.

(12) Moving cautiously on new technology. Farmers are cautious about adopting "bells and whistles" technology before they can profess a return on their investment using a payback period.

For information on these trends is available from Harold Stanislawski, at 127 4th Street, Fergus Falls, MN 56537, phone 218-739-7632.

Here's News Farmers Should Know!
Call us when your field of dreams becomes a nightmare.
Anytime a flat tire strikes you out in the field, call Goodyear Pit Stop On-Site Tire Service for relief. We can fix the flat in the field, or replace it on the spot.
WTS WARREN TIRE SERVICE
Hwy. 75 South, Warren, MN 56762 • (218) 745-4121 • 1-800-657-4121
GOODYEAR
#1 on Tires

Kittson cow/calf producers ask exemption from feedlot permits

Cavalieff producers in Kittson county have recommended a petition to the Minnesota Pollution Control Agency (MPCA) that they and others in northwestern Minnesota not be required to apply for feedlot permits. The basis for their request is the opinion that they are not agrarian feedlots.

The recommendation, along with several suggested changes in MPCA feedlot regulations, was the result of a meeting conducted at Lancaster in January with more than 30 livestock producers in attendance. The meeting was presented by Jeff Udd, Kittson county extension agent, and Mike Johnson, dairy farmer-turned-beef cow/calf operator and Sedgwick township supervisor. Udd has held three days later with two Kittson county commissioners, two beef cow/calf operators and Sedgwick township supervisor Dennis Mortenson.

The letter to Dan Sturdevant of the MPCA feedlot unit in St. Paul also included the signatures of 31 beef cow/calf operators who were in attendance at the Lancaster meeting.

According to the letter, beef cow/calf producers in northwestern Minnesota utilize grazing pastures and/or range lands and the cattle are normally not restricted in limited areas except when calving is taking place. As such, the producers would not require 50 square feet per animal unit as permit.

The recommendation is made for operators located in, but not limited to, the counties of Kittson, Roseau, Lake of the Woods, Marshall, Pennington, Red Lake, Polk, Norman, Mahnomen, Hubbard, Clearwater, Norman, Clay, Becker, Otter Tail, Wilkin, Traverse, Big Stone, Douglas and Stevens.

The letter submitted by the recommended changes propose a 50 animal unit threshold, with the way it open to feedlot feedlots.

A slaughter steer or heifer (1,000 pounds) would constitute a single animal unit. A calf up to six months old would be one-half animal unit. One animal unit would be divided by 25 square feet to arrive at the 50 animal unit count would equal 1,000 square feet. Total feed costs are largely controlled by the quality of roughage.

(2) Focusing on the cows and purchasing the feed. Planning operations around the cows' requirements is the best way to maximize profits on larger dairy farms. A good bulk-tank analysis is a key indicator if a herd is making financial sense to add more

A look at the new CRC program for spring wheat

Crop Revenue Coverage (CRC) is being considered by many wheat producers as an alternative to multi-peril crop insurance (MPCI), now being given serious consideration by many producers who were not insured or eligible for CRC by the Federal Crop Insurance Corporation board of directors.

Developed by a private crop insurance company, CRC is a new risk management tool which protects against both revenue caused by low prices, low yields or any combination of the two. It is similar to MPCI in that it is based on a grower's normal production history (APH).

CRC has been developed to insure crops in addition to those insured by MPCI. And it is designed to protect more than MPCI, the producer has control over the level of coverage he chooses and the premium he pays.

The new Revenue in Place option is another improvement in becoming increasingly important for all crop producers in the United States, says Jerry Nordick, past president of the Minnesota Association of Wheat Growers. "The establishment of a harvest price option will help many farmers who have been reluctant to buy crop insurance because they were locked in at spring planting prices and could not benefit from increases in harvest prices," he said.

Price And Yield Protection

According to the Minnesota Agricultural Statistics Service (MASS), CRC uses a market-based methodology to determine planting and guarantees this methodology to establish a harvest-time replacement cost. It is calculated using the futures price for crop. Since CRC guarantees a percentage of revenue, the guarantee is the product of the percentage of coverage of either: (1) a minimum percentage of coverage or (2) a guarantee based on prior-year yield history.

Farmers and Ranchers Guarantee Act

According to the Minnesota Agricultural Statistics Service (MASS), CRC uses a market-based methodology to determine planting and guarantees this methodology to establish a harvest-time replacement cost. It is calculated using the futures price for crop. Since CRC guarantees a percentage of revenue, the guarantee is the product of the percentage of coverage of either: (1) a minimum percentage of coverage or (2) a guarantee based on prior-year yield history.

Farmers and Ranchers Guarantee Act

Another minimum guarantee is calculated from a grower's revenues level. APH and a base price which is 95 percent of the February, 1997, average closing prices of the September, 1997 Minneapolis Grain Exchange (MGE) wheat futures contract.

The harvest guarantee is based on the APH revenue coverage level, APH and a harvest price, which is 95 percent of the average closing prices of the September, 1997 MGE wheat futures contract during the month of August, 1997.

Producers in Minnesota have been involved in a similar pilot program in Grand Junction, Colorado (GJT). There are key differences among CRC and IP coverage, however. IP is based on single-unit coverage, where commercial storage facilities are considered all-risk through CRC. Although both IP and CRC establish a minimum revenue floor, CRC provides upward price protection, while grain markets discourage IP/GJT.

With the new Freedom to Farm legislation, crop insurance is becoming increasingly important for all crop producers in the United States, says Jerry Nordick, past president of the Minnesota Association of Wheat Growers. "The establishment of a harvest price option will help many farmers who have been reluctant to buy crop insurance because they were locked in at spring planting prices and could not benefit from increases in harvest prices," he said.

TRAILERS – LIVESTOCK & FLATDECK
Very Well Built Trailers With a Full 3-Year Warranty
LOADED WITH STANDARD FEATURES & OPTIONS
7'x20' CUSTOM BUILT– MANY OTHER SIZES AVAILABLE
DAVE DAHLBERG
218-776-3168 • CLEARBROOK
"Please Call Before You Come!"

E-Nay The Hi-Tech Way With A Difference
• Clean any size bin in One Hour
• Propels itself around the bin while you watch from outside
• Cordless
• Controlled unloading
• Cleaning up under the auger
• Extensions let it clean any size bin
The Blue One With A Twist
Precision Farm Parts
Adams, ND Allen Szabo
1-800-336-1142

Goodwrench Service
D.O.T.
TRUCK INSPECTION
Complete Inspection $37.00
FARMERS
HAVE YOUR TRUCKS FIELD READY, BRING THEM IN NOW, BE READY FOR THE HARD WORK COMING UP.
Your Hometown GM Dealer
NORTHERN MOTORS, INC.
HWY. 1 & 59 W. THIEF RIVER FALLS, MN 681-8270

Real–Tuff Livestock Equipment
Maternity Pen
$795
10'x12'
Bale Feeders
Guaranteed For 5 Years
$109
Panels
8', 10', 12'
7' x 10' Calf Shelter – $225
Dave Dahlberg – Clearbrook
218-776-3188
Items Are Limited
"Please Call Before You Come"

WE SALUTE Our Farming Industry

March 16-22

Grain & Sunflowers
Potatoes & Household



You Name It –
We Haul It!
Safe Driving Rules Must Be Observed When Traveling On Roadways!
Hutchinson Transfer
604 Atlantic Ave. N. 681-4607 Thief River Falls

Products
The Secret To Higher Yields Is Right Under Your Nose
SOYBEANS
CX8ES CX846
SUNFLOWERS
DK3790 DK3868
ALFALFA
DK123 DK127
CORN
DK220 DK306 DK343
Terra
Box 269 • Stephen, MN
CONTACT ROGER or KIRK
478-3328

SALUTES AGRICULTURE
AGRICULTURE IS THE BACKBONE OF OUR COMMUNITY AND COUNTRY!
See us for your agriculture needs!
FERTILIZER SEED
MARKETING CHEMICAL
ST. HILAIRE AG CROP INSURANCE
218-964-5252
Hwy. 32 South St. Hilaire

The WOOD MASTER
Hot Water Outdoor Wood Furnace
Extended 10 Year Warranty Optional
NORTHWEST MANUFACTURING, INC.
P.O. Box 124, Red Lake Falls, MN 56750
218-253-HEAT
Enjoy the benefits of an inexpensive, carefree heat source! The Wood Master design is compatible with your existing forced air heating system and is easily hooked up to your fuel tank. Our furnace comes water to air with a thermostat controlled circulation pump to the closest location. The Wood Master is also easily controlled to provide domestic hot water. Installation is easy – allowing the Wood Master to be used as a primary heat source or as a supplement to your existing heating system. And with a standard 10 year warranty, it extended 50 year warranty (Thermopanel tank only), you simply can't go wrong when you're considering clean, efficient wood heat. Wood Master outdoor wood furnace

OKLEE LUMBER INC.
Complete Line Of Building Materials
• All Styles of Homes
• Quality Construction Crews
• Full Line of Agriculture Buildings
• Commercial & Industrial Buildings
OKLEE, MN • 218-796-5131

Saluting The Farming Industry
See us for all your insurance needs, where customer service is our specialty.
• Farm
• Home
• Auto
• Commercial
• Life
• Multi-Peril
• Crop Hail
JIM DAGG INSURANCE AGENCY, INC.
681-2900
207 Horace Avenue North Thief River Falls, MN

Best Management loan program funded

Minnesota Department of Agriculture (MDA) has announced that the Agricultural Best Management Practices Loan Program has allocated approximately $9.5 million to 55 counties, Soil and Water Conservation Districts (SWCD's) and Joint Power Boards (JPa's) to make three per cent interest loans to farmers, agriculture supply businesses and rural landowners for projects that prevent or reduce non-point source pollution.

This is the third year of the Agricultural Best Management Practices Loan Program administered by the MDA. With this year's allocation, the program has distributed a total of $27 million since it began. This money is available to local governments for up to 20 years, providing a local revolving fund to implement agriculture related conservation practices.

MDA Commissioner Gene Hugoson, said "We received requests from 55 applicants covering 75 counties, asking for more than $22 million for water quality improvement projects identified in local water plans. Unfortunately, we have just $9.5 million to allocate for 1997. After a thorough review by a multi-agency panel, we decided to award all applicants funds, although in smaller amoants than requested." With this ellocation in place, the Agricultural Best Management Practices Loans will be available in 81 of 87 Minnesota counties.

The loan allocations enable counties, SWCD's and Joint Power boards through private local lenders and banks, to make loans to individual farmers for conservation practices that improve water quality. Eligible practices include upgrading or repairing animal waste management equipment and structures, erosion control practices, conservation tillage equipment, sealing abandoned wells, upgrading septic systems and other agriculturally related best management practices that prevent or mitigate non-point source pollution.

Counties, SWCD's end Joint Powers Boards receiving allocations include: Benton, Big Stone, Blue Earth, Carver, Chippewa, Cottonwood, Dakota, Dodge, Douglas, Fairbault, Fillmore, Freeborn, Hennepin, Houston, Hubbard, IMPACK-6 (including Isanti, Mille Lacs, Pine, Aitkin, Chisago and Kanabec), Jackson, Kandiyohi, Kittson, Lac Que Parle, Le Sueur, Lincoln, Lyon, Marshall, McLeod, Meeker, Morrison, Mower, Martin, Murray, Nobles, Northwest Joint Powers Board (including Pennington, Polk, Red Lake, Roseau), Olmsted, Pipestone, Pope, Redwood, Renville, Rice, Rock, Scott, Sibley, Steele, St. Louis, Stearns, Stevens, Swift, Todd, Wabasha, Watonwan, West Central Joint Powers Board (including Mahnomen, Becker, Norman, Otter Tail, Traverse, Grant, Clay and Wilkin), Winona, Wright, Waseca, Washington and Yellow Medicine.

To date a total of 763 practices have been implemented involving loans totaling $8.9 million, including 156 manure management systems, 127 structural erosion control practices, 243 conservation tillage practices, and 229 septic system upgrades. Another 1,400 projects are planned or in progress.

Good time now to assess grain drying systems

This is a good time of the year to evaluate a grain drying system's performance during the past season and to start thinking about possible changes for the coming crop year, according to Bill Wilcke, extension agricultural engineer for the University of Minnesota extension service.

Wilcke says farmers are likely to get better prices and have more options now than if they wait until fall. County extension offices have information available on assessing grain drying systems.

Price projections can be ordered

Free publications of North Dakota's price expectations for 1997 crop production are available from the NDSU extension service by calling 701-231-7882 or writing to NDSU Agriculture Communication, Distribution Center, Box 5655, 10 Morrill Hall, Fargo, ND 58105.

According to Ron Haugen, NDSU farm management specialist, farmers can use short-term ag planning prices as a guide in planning annual budgets and cash flow projections.

FOR YOUR SPRING APPLICATION
• Custom Applied Fertilizer
• Custom Applied Herbicide Granules
• Applying Fertilizer On Hay Ground
• Competitive Rates
CALL LEROY NELSON
218-681-7656 • Rt. 1 Box 264, Thief River Falls

All Welded Steel Hopper Bins
LORRICH INDUSTRIES
Cavalier, ND
Phone (701)549-3333
Call Toll Free 1-800-342-4985
Made In North Dakota

NOW BOOKING SPRING AUCTIONS
THE AUCTIONEERS
DONALD CRAIGMILE • MORRIS VACURA • RANDY BLACK
"THE AUCTIONEERS"
Morris Vacura, MN Lic. # 68-04 • Badger, MN • (218) 528-3509
Don Craigmile, MN Lic. #35-06 • Hallock, MN • (218) 843-2729
Randy Black • Warroad, MN • (218) 586-2240

Rivard's DEER FEED Features
Environmentally safe feed. All seeds are fine ground to prevent contamination.
Fine ground feed allows easy absorption of all nutrients in the deers digestive system.
Heat treated to increase efficiency.
Palleted for compaction to provide more nutrients per bite and reduce waste.
So Good and good for them, it makes them want to come back for more year after year.
50# Bag – $3.50 each
Rivard's Quality Seeds, Inc.
PO Box 303, Argyle, MN 56713
1-800-543-6638 • 218-437-6638

THANKS TO THE AGRICULTURAL INDUSTRY
We'd like to honor our American farmers for the great job they do providing us with all the best that nature's bounty has to offer.
For all the fruits of your labor, we offer our thanks and best wishes for a safe and successful season.
Call
Northwest Beverage, Inc.
(218) 681-1735
419 Pennington Ave. South • Thief River Falls, MN

Now Floor Stocked In 50# Bags
Whole Corn ....$3.63 Deer Food 4.10
Cracked Corn ....3.75 Scratch Feed 3.90
Horse Oats ....4.89 Sunflowers 7.22
WHOLESALE PRICE AVAILABLE
CENEX LAND O LAKES
Clearbrook Elevator Ass'n.
776-3511

STURDI-BUILT POST FRAME BUILDINGS BY LAKESIDE BUILDING CENTER
ERSKINE, MN 56535 (218) 687-3655 1-800-446-3655
Our Standard Post Frame Building Packages Include:
• Treated sq. poles • Clear span truss rafters • 2x6 treated skirtboard • Painted wall steel available • Painted roof steel available • Heavy door track
• Door snuggers • 36" steel service door • lock set • Nails & trim • Completely erected
STEEL ROOFING & SIDING IN STOCK VARIOUS LENGTHS & COLORS
HAYSHEDS
30'x48'x14' 3,995
30'x60'x14' 4,990
30'x96'x14' 7,595
40'x60'x14' 6,895
Price Includes Labor & Material
CAR, MACHINE, OR RV STORAGE
24'x30'x8' 3,995
30'x30'x10' 4,795
30'x40'x10' 5,495
30'x45'x12' 5,995
30'x48'x12' 6,395
40'x48'x14' 9,995
30'x60'x12' 7,495
30'x52'x12' 8,750
40'x75'x14' 12,495
40'x90'x14' 14,600
50'x90'x14' 16,950
50'x105'x14' 19,600
60'x90'x14' 19,200
60'x120'x16' 25,900
Price Includes Materials and Labor
Call 218-687-3655
Includes: 1-end door, 1-walk in door. Other sizes and options available.
Wheeling Roofing & Siding
Galvanized Steel Roofing/Siding
• 29 gauge Painted Steel $39.99
• 29 gauge white $49.99
LOAFING SHEDS
30'x45'x10' 4,395
30'x60'x10' 5,795
Price Includes Labor & Materials
See us for Wheeling Channeldrain 2000 roofing & siding
COLORED STEEL AVAILABLE
Galvanized (Painted Available)

Oakhill Stock Farms
25 Years In Purebred Cattle Business
Yearling Bulls For Sale
• Salers • Polled Herefords • Red Angus
JERRY AND PAM NELSON
253-2743 • Red Lake Falls, MN

Hot Winter Sale
Grain Bins • Dry Floors • Fans & Heaters
BUTLER AGRI-BUILDER
Del Larson
218-695-3192

Seed treatment helps crops off to good start

Research clearly shows that seed treatments get crops off to a better start with betters stands, according to Jochum Wiersma, small grains specialist at the University of Minnesota.

Treatments are especially important for seed stressed by disease, weather, or soil conditions, seed with germination that's lower than 90 per cent, and fields with a history of disease and a narrow rotation. Seed treatments will not prevent scab infection or revive very poor seed, he says.

"A yield response of as little as one bushel per acre will recover wheat seed treatment costs. There's a good selection of products on the market, and your county extension office is an objective source for performance information," says Wiersma.

But don't over treat. Wiersma says seed treatments over recommended levels may actually reduce germination and injure a crop. Further, crop scientists and industry representatives generally do not recommend the storage of treated see, which has the risks of reduced germination; people or animals coming in contact with the treated seed; and sanitation and contamination concerns in the storage area. Treat what you need to, Wiersma advises, and any treated seed left over from planting may be used for cover crop seeking later in the year.

The variety of choice for many in the Red River Valley in recent years has heen 2375, which rates the best for scab tolerance among current varieties. However, 2375 can be prone to other problems such as shattering lodging, and competitiveness with weeds. It is also susceptible to some leaf diseases such as Septoria and tan spot.

Growing at least three different varieties with different heading times and genetic backgrounds is good insurance against potential problems in 1997. "No variety will be best every year and under all conditions. It is suggested to include ones that do better under stress conditions along with others that will produce best in ideal conditions," says Wiersma.

To increase the likelihood of achieving the best stand possible for wheat in the next growing season, Wiersma says to shoot for these planting guidelines: A plant population of about 1.2 million to 1.3 million plants per acre, or 27 to 30 plants per square foot.

Calculate your seeding rate on the basis of the number of seeds per pound, the germination rate of the seed, and adjust for historic stand losses in the field. An example for calculating the planting rate for wheat:

Desired population is 1,125,000 stems per acre at harvest. 2) Historic field stand loss is 10 per cent. 3) Seed lot germination is 95 per cent. 4) Seed lot has a seed count of 15,000 seeds per pound.

Then: 15,000 x 0.95=14,250 viable seeds per pound.

1,125,000 seeds x 110 per cent = 1,237,500 viable seeds needed per acre.

1,237,500 seeds / 14,250 seeds/lb-87 pounds per acre seeding rate or 28 total seeds per square foot.

Planting too deep is often a problem, says Wiersma. Planting close to the soil surface, at a planting depth between 1 and 1 and one-half inches, is desirable for quick emergence and helps establish a quick stand to compete against weeds. Planting too deep is often a problem. A firmer seedbed, depth control measures (such as depth gauge bands) on seeding equipment, and a planting speed of about three to four miles per hour will help.

Wiersma will discuss tips on starting the growing season properly, at the Small Grains Institute, 11:30 a.m., March 6 at the Red River Valley Shows Building, Crookston.

Efforts to repeal dairy compact applauded

Minnesota Department of Agriculture (MDA) Commissioner Gene Hugoson said Congressional efforts to repeal the Northeast Interstate Dairy Compact have his full support.

Earlier this month U.S. Senators Rod Grands, Russ Feingold (D-WI) and Herb Kohl (D-WI) introduced the "Dairy Fairness Act" to repeal the compact. Commissioner Hugoson noted, "I applaud these efforts. We expect the Northeast Compact to result in overproduction of milk in New England, further depressing milk prices for farmers in Minnesota and throughout the Midwest. It's a step backwards."

The 1996 Farm Bill gave US Agriculture Secretary Dan Glickman the discretion to authorize the compact if he found a "compelling public interest" in the New England area in doing so. The compact is currently being challenged in federal court, where a judge granted e 45-day delay for the United States Department of Agriculture to reconsider authorization of the compact.

Commissioner Hugoson added, "Regional compacts are simply the wrong direction to go in as we enter the 21st Century. We believe the greatest prosperity for the dairy industry lies in a less regulated, more market-driven system. A Northeast Compact can only balkanize the national market further and discourage meaningful reform of the outdated federal order system, which sets the minimum prices dairy farmers receive for their milk."

NEED SERVICE?
SEE US!
OUR LARGE SHOP CAN HANDLE YOUR TRUCK WITH OUR 14' OVERHEAD DOOR!
AUTO HOSPITAL
HWY. 1 & 59 W. 681-4629 T.R. FALLS, MN

AAL AID ASS'N. FOR LUTHERANS
4321 N. BALLARD ROAD, APPLETON, WI 54919-0001
ESTATE PROTECTION SEMINAR
NAZARETH CHURCH – HOLT, MN
WED., MARCH 19 – 10 A.M.
Plan Now To Ensure The Future You Want For Your Family After Your Gone.
Jeanette E. Reierson
218-449-3161 or 218-449-3545
Please Call Soon To Reserve A Place

We Thank Our Area FARMERS
We're Your Headquarters For Do It Yourself
• PLUMBING • ELECTRICAL
We're A Supplier Of Fairbanks Morse Water Systems
We Also Carry A Complete Line Of Tools
ACE Hardware
THIEF RIVER FALLS • 681-3664

WE RENT
SKID STEER LOADERS
Let The Machine Do The Work For You.
RENT-SAVE
681-5862
ACE RENT-ALL
118 Main Ave. N. Thief River Falls

FARM SAFETY IS EVERYONE'S BUSINESS
MAKE SURE MACHINERY IS STOPPED BEFORE REPAIRING OR CLEARING IT!!
• Propane For Home Heating • Crop Drying • Farm Use • Tanks For Sale Or Lease
CENEX LAND O LAKES
Propane Plant
Hwy. 32 North Thief River Falls 681-3436

Bray-Gentilly Mutual Insurance Company
Box 205 Red Lake Falls, MN 56750 218-253-2252
Locally owned – Serving policyholders since 1900
Fire, wind and liability coverage insures farm dwellings, outbuildings and personal property. Homeowner's coverage for dwellings in town.
Prompt adjusting service
Free woodburning inspections
AREA AGENTS
Crookston National Agency, Crookston 281-1976
Chester Solberg, Goodridge 378-4482
Vemor Arvason, Oklee 796-5628
Security State Agency, Oklee 796-5157
Plummer Agency, Plummer 465-4242
Beverly Perreault, Red Lake Falls 253-2252
Red Lake County Agency, Red Lake Falls 253-2177
Brian Bordahl, Red Lake Falls 253-4361
Charles Naplin, Thief River Falls 964-5212
Northern State Agency, Thief River Falls 681-4042
Norwest Insurance, Thief River Falls 681-6411
Thune-Upham and Associates, Thief River Falls 681-1714
Jim Dagg Insurance Agency, Thief River Falls 681-2900
Montei Agency, Mentor 637-2971

NORTHWEST POWER SYSTEMS
NOW IN STOCK
REBUILT EXCHANGE
STARTERS AND ALTERNATORS
NORTHWEST POWER SYSTEMS, INC.
204 Atlantic Ave. N. • Thief River Falls, MN 56701
(218) 681-5282 • 1-800-570-5282

NORTHLAND BUILDINGS, INC.
1-800-736-4510
SPRING SALE!
PRICE THAW
24 x 24 x 8 GARAGE (Not Pictured)
$4,575
Local Representative: ST. CLOUD SALES CENTER
Completely Erected on Your Level Site!
Call For Today For FREE Literature: 1-800-736-4510

NORTHWEST GRAIN ST. HILAIRE
CROPLAN GENETICS
Northwest Grain of St. Hilaire will co-sponsor a
New Product Introduction Program
• Introductory quantities earn a 20% volume discount
• Quantities of eligible products will be limited to:
Corn - 8 bags Soybeans - 40 bags Alfalfa - 3 bags
Canola - 3 bags Oil Sunflowers - 3 bags
• Each grower is limited to one New Product Introduction per crop (for example, a grower may order 8 bags of corn and 3 bags of sunflowers under this program, but not 16 bags of corn).
• Additional Grower Volume Discounts range from 8% - 24% for non-qualifying Introduction Products
• Know your soil PH's before selecting a soybean variety - stay with the higher ratings for Iron Chlorosis. Don't get caught with your guard down
Don't miss this opportunity to try the hottest yield potential Hybrids on the market.
Contact Curt at Northwest Grain - 1-800-638-1354 or 964-5252

SIOUX
BIN DAY
IT'S AN OPEN HOUSE
MONDAY, MARCH 17
BIN DAY is bargain day on SIOUX bins and equipment. Come on in...We'll have a cup of coffee, a snack...and answer your questions.
This is the day you get...
• Answers to your questions
• Early season discounts
• Lower construction costs
• Lowest prices of the year
SPECIAL BIN DAY OFFER
We'll figure a better deal for you
6 1/4% SIMPLE INTEREST FINANCING APR
GULLY TRI-COOP LUMBER/ HARDWARE DIVISION
Main St. • Gully, MN • 218-268-4177

We Salute Our Farming Industry
We Are A Certified Seed Plant
See Us For...
CUSTOM SEED CLEANING
CHEMICALS FERTILIZER
ANHYDROUS
CUSTOM APPLIED FERTILIZER
(2 Terragators)
SPRING WHEAT SEED
Many Varieties
If We Don't Have The Variety You Want – We'll Get It!
Safety Tip: Protective Gear Is a MUST When Handling Farm Equipment.
NEWFOLDEN CO-OP ELEVATOR ASS'N.
218-874-7465

THINKING AUCTION? CONSIDER US:
CURT D. JOHNSEN
AUCTION COMPANY
THE SOUND THAT SELLS!
CELEBRATING OUR 28TH YEAR!
HIRE THE TEAM WHO WILL GIVE YOUR AUCTION THE ATTENTION IT DESERVES AND THE MOST MONEY IN YOUR POCKET!
(701) 746-1378
Home Page: www.bigpro.com/wcdj.htm
E-mail: rierlerd@grandforks.polarbait.net

Research being done to cut manure storage odor

What do bubbles, Norwegian lava rock and chopped straw have in common? All may knock some from manure storage tanks at hog production facilities.

Iowa State University agricultural engineers are testing these and other materials in floating covers for liquid manure storage tanks. Their research is among 15 odor and waste management hog projects funded by the Iowa Pork Industry Center from the Iowa Soybean Promotion Board, the Iowa Corn Promotion Board and the Iowa Pork Producers Association.

Manure storage is a major source of odor emissions from swine production facilities, said Dr. Steve Safley, who heads the manure storage cover project. If storage odors can be reduced or eliminated, about half the entire odor problem may be solved, which could spur growth in the livestock industry.

"You'd need room for hens soybean and corn growers because they supply a major portion of the feed used for hog production, said Bruce Babcock, an economist who heads the ISU trust farm of 23 scientists.

"Our No. 1 goal is to keep Iowa's livestock industry viable and competitive, while minimizing the environment," he added.

Sundby's project uses crop residue. It covered test tanks with a 10-inch layer of chopped wheat straw. Odor was reduced by 81 to 92 percent if material floated for a week or longer and blocked up to 80 per cent of the odor.

He said next year he hopes to test oat straw, which is more readily available in Iowa, and possibly soybean hulls.

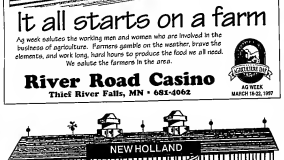
Safley of the best odor blockers is Leka rock, a volcanic material mined off the coast of Norway. Commonly used in European hog facilities, it is expensive to ship, so Sundby's group is experimenting with American-made substitutes.

Another material that showed promise was corn as well as an idle hog facility that was testing a liquid aeration system. The system failed, but two weeks later a layer of rigid bubbles remained on the surface of the manure storage tanks, and crusts under bubbles on concrete tanks by spurring a 125-bushel-per-acre gain for barley in a week." Sundby explained. "The results are as good as anything else we've tried. This system would be low in cost and it's made from local materials, but it needs more study."

Other projects include small-scale model farms, lagoons and composting of dead hogs. Studies started in study the effect of atmospheric conditions on odor; computer modeling to predict how odors affect nearby areas; development of an odor index with an electronic "sniffer" nose; crop nutrient tests to reduce nitrogen emissions from swine buildings; and ways to detect and stop odor-causing chemical compounds.

The team approach used in this project already is producing useful results. "By the end of the second year of this project, we should be ready to demonstrate several new cost-effective management practices to reduce odor," noted Babcock.


It all starts on a farm
Ag week salutes the working men and women who are involved in the business of agriculture. Farmers gamble on the weather, brave the elements, and work long, hard hours to produce the food we all need. We salute the farmers in the area.
River Road Casino
Thief River Falls, MN • 681-6262
AG WEEK MARCH 16-23, 1997


NEW HOLLAND
OPEN HOUSE
• Bring the family!
• Refreshments on the house!
• A valuable door prize might be yours!
FRIDAY, MARCH 21
Factory Reps. On Hand All Day
BORGEN IMPLEMENT, INC.
NEW HOLLAND
Badger, MN 219-539-3288

A PREMIUM QUALITY LIQUID PROTEIN SUPPLEMENT
Liquid Gold 40
FOR DAIRY AND BEEF CATTLE
Because of the quality of the hay and feed this year, Liquid Gold 40 is a must for your dairy or beef herd.
Call today 465-4215 or 1-800-224-4547 to fill your lick tank.
Lick tanks are available at the Plummer Co-op Creamery.
CENEX LAND O LAKES
Plummer Co-op Creamery
HIGHWAY 59 465-4215 or 1-800-224-4547 PLUMMER


WE ♥ OUR FARMERS!
FLEET SUPPLY
YOUR FARM AND HOME HEADQUARTERS
CLOTHING
Children & Adult
• Jeans • Coats • Coats
• Shirts • Shoes • Caps
FARMING
• Livestock Equipment
• Animal Supplies & Feed
• Home Tack • Tillage Equipment
HOME/HARDWARE
• Home Decor • Toys
• Lawn & Garden
• Batteries • Tools
Your Farm Operations Growth And Prosperity Takes A Lot Of Hard Work, Ingenuity And Vision We Know.
See Us For...
– Price, Quality And Service –
Hwy. 1 and 59 W., Thief River Falls
681-2850

See Your Local Hometown Bank For Your Farm Operating Needs

From Seed, Chemicals To Fuel, Our Ag Team Is Ready To Help Fulfill Your Financial Needs. Stop In Today!
When You're Successful, We Are Too!
First National Bank
Where Banking Today Is About Your Future
681-8065 Thief River Falls 222-3511 Middle River

Dive Rescue Page 16
Team Breakfast

75¢ Newsstand Price
NORTHERN WATCH
"Northwest Minnesota's Re,
Volume 7, Number 12 324 Main Avenue North, Thief River Falls, MN 56701 Saturday, March 22, 1997

Sports
Smith is NCTC MVP Page 9

Nonprofit
Permit No. 30
Postal Customer
Local 1041
CRRT SORT
1 PKG
PAID
PERMIT NO. 4
THIEF RIVER FALLS, MN 56701

WATCH AROUND THE REGION

Amy Rosenwald

14-year-old hero

Baudette – Hank McDevitt caught the ball that nearly killed his father in the stands at Lake of the Woods High School.

Hank had planned to find one of those autos when the ice was anything but safe. It happened at Wille Walleye Park shortly after 5:30 p.m. Sunday afternoon.

"All he happened to look back, but really didn't have anything – I just happened to look back and I saw the ball there was Hank in the water," said Adam.

Hank was up to his neck in water and he was trying to get out. Adam and Ann ran the long sliding back through and the ice kept breaking away, but he finally managed to pull him onto the ledge.

The rest of the children in the area were playing ball by a house close to the lake. When they got him to safety, one of the girls helped take off his wet clothes and put her coat around him while another went to get help.

Hank was treated at the Lake of the Woods Hospital for hypothermia and released.

Adam and Michael, who both work for Peters, were particularly interested in breaking the record of 812 miles since the current Iditarider had accomplished it in an Arctic Cat on Ice Deeper.

"We're glad to see that both the record two years ago that his machine broke down.

On March 4 they began their quest at 10 a.m. Olsen ran a 900 HO Polaris, and a domestic engine while Michal had a 700 engine on their sled.

They followed an 80-mile course at Lake of the Woods, stopping for fuel at the Pine Creek Pub and one time Springsteen.

In order to break a Guinness record, you have to certainly record she event and how will occur. The event was witnessed by Jim Endrizzi and there were some pictures snapping photographs as well.

Adam said that they ran the night hour mark and that had no more gears to use. Olsen's row ran to a stop at the 16 1/2 hour mark when the carburetor from up. He had traveled 1,216 miles at that point.

They have not received official status from Guinness as yet but have no doubt they will be recognized.

– Roseau Times Region

Mathletes take first

Crookston – Teams from Crookston and Thief River Falls first place finishers in the Mathcounts competition held recently at the University of Minnesota, Crookston for seventh and eighth grade students from northwestern Minnesota participated in this year's Mathcounts.

The Crookston team placed first among the large schools and second overall. The Thief River team placed first among the small schools competing.

The teams from both schools advanced to state competition.

– Crookston Daily Times

Continued on Page 3

Road limits to go into effect next Thursday

Road restrictions on all Pennington County roads will be concurrent with the placement of restrictions on state roads highways in the area.

Bob Stark, the Pennington County highway department road, the use of road restrictions.

According to officials with the Minnesota Department of Transportation, restrictions on the northern district will go into effect on March 27. Restrictions will include roadways all highways north of 10 and 210 to the Canadian border. Restrictions roads of that are already in effect.

Restrictions on loads are based on gross axle weight which include the weight of the vehicle and the load it is carrying.

The creation of signs on any highway governs the effective date of the restriction. As long as signs remain in place, restrictions are in effect.

The permits for overweight axle loads exceeding legal or posted axle weights will be issued, according to the county highway department.

During the period when signs are in place on road restrictions, are in effect, any county or township road that connects to a state highway will not use axle exceed or otherwise signed. If no signs are erected, the five ton gross weight provisions shall apply.

All County Statements Pennington County Road And Highway will be enforced. A seven ton gross weight per axle except as noted below.

Exceptions posted at (10) ton gross weight per axle are to 340 Have CSAH 17 from CSAH 3 to CSAH 2 from CSAH 3 to CSAH 6; CSAH 3 from CSAH 37 to TH 59.

Exceptions posted at (9) tons gross weight per axle are as follows: CSAH 2 from US 59 to CSAH 25; CSAH 3 from TH 59 county line to TH 32; CSAH 20 from TH 59 to CSAH 25; CSAH 25 from TH 59 to CSAH 20 and CSAH 25 from CSAH 3 to Red Lake County line.

– The Eastern Region

Record broken

Bemidji – Dorff and Michal Dorff and Michal Dorff keep up with the idea to break the Guinness Book. The Dorff Records for distance traveled on a snowmobile in a 24 hour period.

Dorff and Michel, who both work for Peters, were particularly interested in breaking the record of 812 miles since the current Iditarider had accomplished it in an Arctic Cat on Ice Deeper.

"We're glad to see that both the record two years ago that his machine broke down.

On March 4 they began their quest at 10 a.m. Olsen ran a 900 HO Polaris, and a domestic engine while Michal had a 700 engine on their sled.

They followed an 80-mile course at Lake of the Woods, stopping for fuel at the Pine Creek Pub and one time Springsteen.

In order to break a Guinness record, you have to certainly record she event and how will occur. The event was witnessed by Jim Endrizzi and there were some pictures snapping photographs as well.

Adam said that they ran the night hour mark and that had no more gears to use. Olsen's row ran to a stop at the 16 1/2 hour mark when the carburetor from up. He had traveled 1,216 miles at that point.

They have not received official status from Guinness as yet but have no doubt they will be recognized.

– Roseau Times Region

Snow's melting; Fourth of July plans underway

"Believe it or not, we are in the planning stages for the fourth annual Celebration Festival," says Paul Nelson, chairman of the event. "The theme of the celebration is entitled An American Festival in Thief River Falls.

This year it will take place on Friday and Saturday, July 4 and 5, Nelson stated. "The annual parade will be held on Friday, July 4 and there will be a variety of entertainment and continuing fairgrounds activities on July 5.

Nelson and the committee for An American Festival encouraged new and all non-profit groups to make plans to participate in the celebration by contacting Nelson at 683-3450.

Those interested may also apply for food concessions in Bingo and car washes.

"You are finished only by your imagination and willingness to work," Nelson said. "To receive a booth application, contact Sandy Jelle Olsen at the Chamber of Commerce office (683-3720) or call Jim Harris Foods (683-3455)."

5th Home, Sport, Family Show is April 5th & 6th

Exhibitors using 134 booths rented space at the fifth annual Home, Sport and Recreational Show at the Sanford Sports Center in Thief River Falls.

Sunday Show Saturday and Sunday, April 5 and 6, at the Black Hawk Football Out Center in Thief River Falls.

The show will be be from 10 a.m. to 9 p.m. Saturday and 10 a.m. to 5 p.m. Sunday. Admission passes at the door are $2.50 for adults and $1.50 for children under 17. Children under age six are admitted free.

Ticket stubs are rewarded in a drawing for a $100 shopping spree. Drawings will be held April 6 at the upcoming Thief River Falls Times office, 324 Main Avenue North. Included in each ticket stubs is a 50-cent admission for the show's many sponsors.

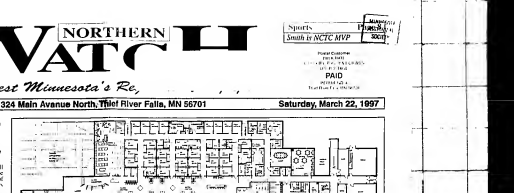
Show visitors are also invited to stop at the Thief River Falls Times booth to register in a drawing for a free weekend in Minneapolis, co-sponsored by The Times and Bergen Travel. The prize includes two nights lodging at the Hampton Inn Hotel in downtown Minneapolis, a $50 dining at the Hampton Inn restaurant, admission to the Mall of America and other assorted attractions.

Show director Denise Layman said that there will again be a wide variety of items on display of interest to everyone from the fisherman to the homeowner, sportsman and enthusiast to Internet browsers.

"More than 20 crafters have moved to the Sanford Sports Center and are coming to display from Rosseau, Middle River, Roseau, Fargo, Karlstad, Warroad, Red Lake Falls, Crookston, Bemidji, Orlee and other communities in addition to Thief River Falls," she said.

"With the capacity of the civic center filled to overflow, there will also be numerous displays of boats, campers and a mobile home, as well as National Guard vehicles and equipment and food concessions," Layman added.

(Continued on Back Page)



Plans for the new regional clinic and outpatient surgical center for Dakota Clinic in Thief River Falls, include 45 exams rooms, 245 parking stalls, several procedure rooms, and operating rooms. Tuesday at a press conference in Thief River Falls, physicians for Dakota Clinic in Thief River Falls announced plans to begin construction on the facility this spring. It will be located near the intersection of Highway 59 and Greenwood Street in Thief River Falls. It was also announced that it will include the ophthalmology services of Dr. Robert Dicken who will be affiliated with the new facility

Managers attend area flood fighting course

by David Hill
Associate Editor

Emergency management and public officials from throughout northwestern Minnesota attended a Red River Valley Flood Operations Course in Thief River Falls last week. The two-day course, which is designed to provide local officials unique opportunities to learn about flood fighting, was sponsored by the Federal Emergency Management Administration (FEMA).

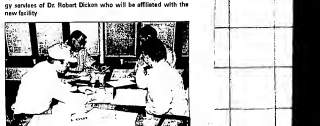
Roy Jones, FEMA, explained that this is the first year the FEMA has sponsored the course in the Red River in Minnesota. The first two courses were held in St. Paul and Marshall. It's a new training program released in August of 1996 and part of an overall plan to reach out to local government, he said.

The course consisted of self-study work books, slides and videos. Jensen said it has been beneficial to get those local officials who are entrusted with responding to a flood crisis, to talk to each other. It's very valuable to talk about the lessons learned from floodings and contacts in prior activities. They also work on response plans and learn the same terminology.

Jensen said it has been interesting for FEMA as well. Participants have been very open with FEMA officials on response plans during the sessions and there have been some concerns expressed which will help FEMA in the future.

FEMA has been taking a more pro-active position lately. In fact, FEMA has invited members of Northwestern Minnesota in post disaster flood insurance, and provided information about what is covered by insurance. They have also been encouraging people to look at ways to individual emergency plans in case of a flood emergency, and have been urging people to look at their own homes by removing belonging from basements, developing escape routes and plans on what to do if they leave their home, and what to do with their pets, and what to do with their valuables. They have also been urging people to become involved in the community by volunteering.

There was no tuition charge for the course offered by FEMA. It was sponsored by the Minnesota Department of Public Safety, Division of Emergency Management. The target audience included emergency managers, public works officials, fire fighters, home board and watershed district officials, volunteer agencies and others who are responsible for what may be called upon in local with a flood crisis.


About 38 area and local public officials, emergency response teams, and individuals responsible for flood preparedness plans attended a unique flood fight operations course in Thief River Falls last week. The course was conducted by representatives of the Federal Emergency Management Agency (FEMA), and sponsored by the Minnesota Department of Public Safety, division of emergency management. Flood plans are being made throughout the region.

Orange tree provides touch of spring at Scholin home

by Amy Rosenwald
Northern Watch reporter

So you wonder when spring will finally get here? Well Jane Scholin of Thief River Falls, along with her husband Vernon have a little something that helps them thinking about it.

They have a 25-year-old orange tree that they grew in their living room. With the bright orange fruit and sweet smelling blossoms they always have a little bit of spring in their home all year long.

Jane has been taking care of the tree for about 33 years. Her daughter started the tree when she was in college. She had planted the seed from a Mandarin orange and never really expected it to grow. Now it's a tree that is about 4 feet tall, and maybe over a little bigger.

Jane takes good care of the tree, although she says she doesn't do anything special for it. She just waters it and feeds it when she waters it once a while. The leaves get very fuzzy from being inside the house, and recently she has started giving it a little plant food.

"I look at my thumbs every once in awhile and they're not green," Jane said with a laugh. "I think the orange is that the tree has produced one time in 41. Jane and Vernon have 23 oranges on their daughter who was living in Florida one year in a little cabin.

Jane says the tree grows oranges all year long. It takes about one full year for the orange to fully develop from the blossom stage. The oranges are edible, although they are a little on the bitter side. The orange on the tree is ripe when it is a deep orange color and starts to get soft to the touch. When they are ripe, the skin will get deeper. The skins said that the ripe ones feel lighter than the rest.

Grace Jane was all ready to make orange marmalade, she had the

(Continued on Page 2)


Jane Scholin proudly displays her orange tree. She has had the orange tree growing in her home for the past 20 years. She uses the tree as a reminder that spring is always just around the corner. The tree produces oranges (insert) all year round.

THIEF RIVER FALLS JCPENNEY

3 DAY EASTER Sale

Thursday, Friday, Saturday, March 27th, 28th & 29th

25% OFF Ladies' Blouses and Worthington® Sportswear

25% OFF All Ladies' Regular Priced Dresses

25% OFF Alfred Dunner®, Teddi® Cathy Daniels®, & Sag Harbor® Collections

25% OFF Pantihose

25% OFF All Girls' Regular Priced Dresses

25% OFF All Misses' Sleepwear

ON SALE All Men's Dockers®

ON SALE All Men's Sport Shirts

JCPenney

©1997, JCPenney Company, Inc.

STORE HOURS: Monday - Friday 9:30-9:00 Thursday 9:30-9:00 Saturday 9:30-6:00 CLOSED EASTER SUNDAY

Sale effective through Saturday, March 29, 1997.

I LOVE YOUR STYLE®

Thief River Falls • 681-1845

GREETING CARDS 1/2 PRICE

T. & D'S PLACE

107 3RD ST. EAST (Corner From Rexall Drug)

Thief River Falls • 681-0406

BRIDAL SHOWER For MELANIE WAWRZYNIAK

Sun., April 6 • 1 P.M.

Assumption Catholic Church, Florian

All friends & Relatives Are Welcome!!

An Important Occasion Deserves Special Attention

Stop By And See Our New Selections

DIAMONDS & DESIGNS

Your Family Jewelry and Diamond Center

27 Northern Square Mall • Thief River Falls, MN

WE MAKE BEAUTIFUL FLOORS

- Mohawk
- Cornet
- Congoleum
- Mannington
- Bobbex
- Remnants
- Armstrong
- Decorating Ideas

Building new or remodeling, we carry you money

Phone call 683-3166 for appointment

Carpetdagger

111 2nd St. W. (Behind NAPA)

TOTAL FAMILY EYEWEAR CENTER

Affordable Prices For Everyone In Your Family!

- 2 Hour Service In Most Cases
- Eye Exams • Glasses, Sunglasses
- Contacts (Soft, Gas Perm, Disposable)
- Free Adjustments And Repairs
- Medical Cards And Insurance Accepted

Optical Images

Call Or Stop In For An Appointment Today

681-1080 • 214 3rd St. East • Thief River Falls, MN

Orange tree brightens Vernon Scholin home

(Continued from Page 1)

oranges and pools chopped up and ready to put together, when she realized she didn't know where the recipe was. So instead she made fresh homemade "pure Minnesotan applesauce."

In the summer June will put the tree out on her porch because it likes to be outside. She says it takes time to bring it in for the fall she hopes to prune the tree to get it back to shape.

She said to put the tree outside in the summer, but found that hummers would drill holes into the oranges. Hornets love the sweet smell and taste of the oranges and won't leave them alone. So the tree was too much for a hummer to handle.

The work a pop set down it in the middle of winter," June commented. It is one way of remembering where she has been. Remembering the trips to Australia. The orange tree has brought June and Vernon a different perspective on nature, because they always know that spring is just around the corner!

Quilters guild meets Tuesday

Thief River Falls Quilters Guild will meet for its monthly meeting Tuesday, March 25, at 7 p.m. in Northland Community and Technical College Business addition. Visitors are always welcome to attend.

WATCH AROUND THE REGION

Amy Branscomb

New owners

Argyle — The former Dell Steakhouse and Lounge of Argyle is now under new ownership as of March 1. Mark and Cara Henderson purchased the business from Dell and Ann Steinwand. The Hendersons also operated the business when it was built in 1972.

The Hendersons have moved to Argyle from Wabasso, MN. In Wabasso, Mark worked for Tyson Foods in the Quality Control Program in dealing with delinquencies and yields. Cara also worked with the organization at Barkman's manor. The Hendersons have two children, Kelsey, 8, who will be in 4th grade this year, and Mark, 4, who will be attending college at Moorhead state University.

Mark graduated from Warren High School and Moorhead University with a degree in Business Finance. Cara is a graduate of the Argyle High School and Moorhead State University and holds her degree in hotel and motel business management.

— The Messenger

Keep 'em on the Line

With Business Stationery That Helps Sparks Your Image

- Letterheads and Envelopes (Business Cards Available)
- Brochures • Invoices • Forms • Labels

The Times 681-4450 • Thief River Falls

A Chain whose strength isn't just beauty

Chain Is Jewelry Artform Gold & Silver Plated

Sold as a Bracelet

LEACH & GARNER

Gold

Silver

All Chains Are Guaranteed Not To Tarnish

DIAMONDS & DESIGNS

Your Family Jewelry and Diamond Center

27 Northern Square Mall • Thief River Falls, MN

SHOWERS OF FLOWERS FOR EASTER GIVING!

CELEBRATE EASTER WITH US!

- Easter Lilies • Blooming Plants
- Fresh Flower Bouquets • Balloons

Candy's Floral Boutique

208 4th Street East

Thief River Falls

(the old NAPA building)

681-6434

Attention: CD Buyers!

Call Us Now, By Today.

Jon Larson

105 3rd St East

Thief River Falls, MN 56701

1-800-245-6705

Euro American Bank Callable Certificates of Deposit

7.60%* APY

7.60%* APY

- Interest paid monthly
- 100% insured to $100,000
- Non-callable for 1 year
- Callable thereafter at 100
- Final Maturity-6/7/12

Edward Jones

Member SIPC

Classified Advertising DELIVERS!

DI-AL-A-MEAL SPORTS BAR & GRILL

SERVED ALL THE TIME ALL DAY BURGER

A GREAT PLACE TO EAT AND RELAX!

1050 Hwy 32 S (Next To The Red Hatters) Thief River Falls • 681-6910

PUBLIC NOTICE

COMMUNITY DEVELOPMENT

REVOLVING LOAN FUND

The City of Thief River Falls is requesting that industries contemplating expansion, construction of facilities, acquisition of equipment, or needing operating capital contact the Community Development Department (681-2500) regarding the availability of loan money on favorable terms through the Community Development Revolving Loan Fund. Applications and eligibility criteria are available upon request. The deadline for submittal of applications is 4:30 P.M. on Monday, April 21, 1997.

Red Lake Electric Cooperative's 59th

Annual Meeting and Customer Appreciation Day

Wednesday, March 26, 1997

NATIONAL GUARD ARMORY

Thief River Falls

Registration Opens . . . . . 9:00 a.m.

Call To Order . . . . . 10:30 a.m.

Musical Entertainment Will Be Provided Along With Prize Drawings And Noon Lunch!

Red Lake Electric Cooperative, Inc.

RED LAKE FALLS, MN 56750

1-800-245-6068 • 218-253-2168

WEDDING RECEPTION For ROCHELLE & DOUGLAS HALFADAY

Monday, Feb. 24th, 1997 At Watertown, SD

SAT., MARCH 22nd • 1-3 P.M.

WESTAKER CHURCH Watertown, SD

Everyone Invited!

HOME DECORATING SPECIALS

20% OFF TASSELS

20% OFF UPHOLSTRY

20% OFF PILLOW FORMS

20% OFF DECORATOR PIPING

20% OFF LACE CURTAINS 72"-74" - 36" Long

20% OFF DECORATOR FRINGE

SAT., MARCH 22 THRU SAT., APRIL 5

See us At The Home Show Sat., Apr. 5

Annette's Fabrics

Sewing Machines

218-681-3501

212 2nd Street East

Thief River Falls, MN 56701

MARCH MADNESS!

HUGE SELECTION OF SOFAS! $399.97

LA-Z-BOY® RECLINERS FROM $229.97

5-PC. DINETTE SETS FROM $299.97

0% FINANCING TILL JUNE 1997 TO ALL QUALIFIED BUYERS (SEE PURCHASE OF STORE)

SPECIAL PURCHASE OF SEALY® PLUSH QUEEN SIZE SETS $399.95

Furniture Outlet

Hwy. 32 North 681-6216

SEARS Thief River Falls

ALL ON SALE

ALL HOME APPLIANCES AND ALL HOME ELECTRONICS*

FREE DELIVERY ON ALL HOME APPLIANCES OVER $399

$35 INSTALLATION REBATE ON ALL BUILT-IN HOME APPLIANCES OVER $395

0% FINANCE CHARGE FOR 9 MONTHS ON ALL DISHWASHERS OVER $399

Zenith 27985 save $20

Kenmore 42999 save $70

39988 save $80

35999 save $40

CRAFTSMAN LAWN & GARDEN SALE

CRAFTSMAN 1299.99 Save $100

CRAFTSMAN 159.99

CRAFTSMAN 179.99

CRAFTSMAN 259.99

CRAFTSMAN 189.99

681-4511 303 Main Avenue North Thief River Falls

Hours: 8:30 a.m. - 5:30 p.m. Mon., Tues., Wed., Fri., Sat. Thurs. 8:30 a.m. - 9:00 p.m. Sun. 10:00 a.m. - 4:00 p.m.

Owned & Operated By: Roger Evenson & Rodney Knutson

Sale good March 20 through March 22

Kenmore RCA SONY

YOU CAN COUNT ON SEARS FOR SATISFACTION GUARANTEED OR YOUR MONEY BACK.

*Sale excludes Rose products

WATCH AROUND THE REGION

Amy Branscomb

New owners

Argyle — The former Dell Steakhouse and Lounge of Argyle is now under new ownership as of March 1. Mark and Cara Henderson purchased the business from Dell and Ann Steinwand. The Hendersons also operated the business when it was built in 1972.

The Hendersons have moved to Argyle from Wabasso, MN. In Wabasso, Mark worked for Tyson Foods in the Quality Control Program in dealing with delinquencies and yields. Cara also worked with the organization at Barkman's manor. The Hendersons have two children, Kelsey, 8, who will be in 4th grade this year, and Mark, 4, who will be attending college at Moorhead state University.

Mark graduated from Warren High School and Moorhead University with a degree in Business Finance. Cara is a graduate of the Argyle High School and Moorhead State University and holds her degree in hotel and motel business management.

— The Messenger

WEIGAND BARBERS

Hwy. 59 South Thief River Falls, MN 681-0384

SUPER TAN

FREE 3 MONTH UNLIMITED PURCHASE OF $22.50 VALUE

$5 OFF FULL FRAME BODY TONING

$5 OFF Color Highlights

2 MOS. UNLIMITED $22.50

Additional Terms Offered

Red Thread Art by Mary Ann Kinsella

Now Showing at Gallery 59

Hwy 59 South Thief River Falls, MN

Keepsake Quilting

Lonni Sue Johnson

Fashions

Fabrics

Notions

Gifts

Patterns

Books

Classes

Quilting Supplies

Hwy 59 South Thief River Falls, MN 56701

800-334-9105

Is For Résumés

The Center For Creative Printing

Whether You're Looking For A Job Or Looking For A Change, There's A Paycheck Out There With Your Name On It.

The Times Can Help You Land That Perfect Job With Their Professional Looking Résumés. Stop By Today And See What Tract Can Do For You!

Custom orders are our specialty!

The Times • WATCH & Commercial Print Shop

324 Main Avenue North • Thief River Falls, MN 56701 • (218) 681-4450

Twin Jaggra

Kay Cosmetics

The Cosmetic That's More Than A Cover-Up.

Facials, Glamour Make-Overs And Color Logic Consultations Are Always FREE.

PATTI OSOWSKE BEAUTY CONSULTANT

681-6750 "Your Key Connection For 10 Years" Thief River Falls, MN

TRF CUSTOM DESIGNERS

Can Handle All Your Decorating

- Wallpapering & Painting
- Crown Moulding
- Cabinet Refinishing
- Marbleizing & Stenciling

From Customary To Unique!

681-5908

Come & Help Us Celebrate The "80th" Birthday Party For VERNON WIKSTROM

Saturday, March 29, 1997

Open House 2 p.m. to 5 p.m.

Program at 3 p.m.

At The Grygla Community Center

Grygla, Minnesota

No Gifts Please!

THIEF RIVER FALLS JCPENNEY

3 DAY EASTER Sale

Thursday, Friday, Saturday, March 27th, 28th & 29th

25% OFF Ladies' Blouses and Worthington® Sportswear

25% OFF All Ladies' Regular Priced Dresses

25% OFF Alfred Dunner®, Tedd® Cathy Daniels® & Sag Harbor® Collections

25% OFF Pantihose

25% OFF All Girls' Regular Priced Dresses

25% OFF All Misses' Sleepwear

ON SALE All Men's Dockers®

ON SALE All Men's Sport Shirts

JCPenney

©1997 JCPenney Company, Inc.

JCPenney I LOVE YOUR STYLE

Thief River Falls • 681-1845

STORE HOURS: Monday - Friday 9:30-9:00 Thursday 9:30-6:00 Saturday 9:30-6:00 CLOSED EASTER SUNDAY

Sale effective through Saturday, March 29, 1997.

GREETING CARDS 1/2 PRICE

T & D'S PLACE

120 3rd St. East (Corner Front Security Bank) Thief River Falls • 681-6000

BRIDAL SHOWER For MELANIE WAWRZYNIAK

Sun., April 6 • 1 P.M.

Assumption Catholic Church, Florian

All Items a Stationery Store!

An Important Occasion Deserves Special Attention

Stop By And See Our New Zenith Watches

DIAMONDS & DESIGNS

East Front, Jewelry and Diamond Center Thief River Falls • 681-6911

WE MAKE BEAUTIFUL FLOORS

- Mohawk
- Bruform
- Conwed
- Bermuda
- Congoleum
- Commercial
- Mannington
- Decorating Center

Including new or remodeling, for a gift you treasure.

Floors of 681-8386 by appointment

Carpetbagger

117 2nd St. W. (Behind NAPA)

WATCH AROUND THE REGION

Amy Brunzeweh

New owners

Argyle — The Farmer Deli Steakhouse and Lounge of Argyle is now under new ownership as of Month 1. Mark and Cara Hendrickson purchased the business from Jeff and Jackie Hendrickson. The owners also operate the business since it was built in 1977.

The Hendricksons have moved to Argyle from Webster, WI. In Webster, Mark worked for the Webster Police Training Program in dealing with delinquency and youth. Cara also worked with the organization in business manager. Together the couple have been in the area as years since they completed college at Moorhead state University.

Mark graduated from Warren high School and Moorhead State University with a degree in criminal justice. Cara is a graduate of the Argyle High School and Moorhead State University and holds her degree in hotel and motel business management.

— The Messenger

Orange tree brightens Vernon Scholin home

(Continued from Page 1)

oranges and pods, chopped up and ready to put together when she realized she didn't know where the recipe was. So instead she read Betty Bosch homemade "pure Minnesotan Swedish."

If the summer June will put the tree are on her porch because it throws so warm sunlight. Now the time to bring it in for the fall she has no room to because it is full of small and fans of the oranges and lemons that she has been picking to decorate for the holidays.

It's such a joy to look at in the middle of winter," June commented. It is one way of remembering the times when it is so beautiful in the summer outside. The orange tree has brought June and Vernon a different perspective on winter, because they always know that spring is just around the corner!

Quilters guild meets Tuesday

Thief River Falls Quilters Guild will meet for its monthly meeting Tuesday, March 25, at 7 p.m. at Northland Conservancy and Textile Bridge. Visitors and guests in quilting are always welcome to attend.

Mary Kay COSMETICS

The Cosmetic That's More Than A Cover-Up.

Facials, Glamour Make-Overs And Color Logic Consultations Are Always FREE.

PATTI OSOWSKI MARY KAY DIRECTOR

© 681-6750 "Mary Kay Consultant for 15 Years" Thief River Falls, MN

TRF CUSTOM DESIGNERS

Can Handle All Your Decorating

- Wallpapering & Painting
- Crown Moulding
- Cabinet Refinishing
- Marbleizing & Stenciling

From Customary To Unique!

☎ 681-5908

Come & Help Us Celebrate The "80th" Birthday Party For VERNON WIKSTROM

Saturday, March 29, 1997

Open House 2 p.m. to 5 p.m.

Program at 3 p.m.

At The Grygla Community Center

Grygla, Minnesota

No Gifts Please!

SUPER TAN

NOW OPEN 10 BEDS STAND UP BOOTH

FREE 5 SESSIONS WITH PURCHASE OF 10 SESSIONS $22.50

$5 OFF FULL PERM

$5 OFF Color & Highlight

SPECIALLY PRICED PERMS AND COLORS MAKE OUR PRODUCTS AFFORDABLE

BODY TONING—2 MOS. UNLIMITED $32.00

Hwy. 59 North Thief River Falls 681-5186

WIGAND BARBERS

Keepsakes on the Line

With Business Stationery That Makes A Statement!

Letterheads and Envelopes • Business Cards Announcements • Raised Printing

The Times 681-6455 • Thief River Falls

DIAMOND CREST SPORTS BAR & GRILL

NOW TRY THE TAG-A-LONG "ELMA BURGER"

A GREAT PLACE TO EAT AND RELAX!

1000 Hwy 32 S (Next To The Red Wheelbarrow) Thief River Falls • 681-6910

A Chain whose strength isn't just beauty

Chain Stainless And 24Kt. Gold Plated Brass 6x1.6mm Link Chain

LEACH & GARNER

GOLD

$129

$135

We Engrave or Handstamp your gift for $5.00 Self-Inking Stamps

DIAMONDS & DESIGNS

East Front, Jewelry and Diamond Center Thief River Falls • 681-6911

SHOWERS OF FLOWERS FOR EASTER GIVING!

CELEBRATE EASTER WITH US!

- Easter Lilies • Blooming Plants
- Fresh Flower Bouquets • Balloons

Candy's Floral Boutique

208 4th Street East Thief River Falls 681-6434

Member of the NAFA Academy

Lunch Monday-Friday 11 a.m. - 2 p.m. Gift Shop Hours Monday-Saturday 9 a.m. - 5:30 p.m.

Classified Advertising DEADLINES

Attention: CD Buyers!

Jan Larson 101 3rd St. E.#6 Thief River Falls, MN 56701 218-681-6744 1-800-289-6795

Euro American Bank Callable Certificates of Deposit

7.60% 1 YEAR*

7.60% 2 YEAR*

- Interest paid monthly
- FDIC insured to $100,000
- Non-callable for 1 year
- Callable thereafter @ 100
- 1 and Maturity-4 7 12

Edward Jones

Member SIPC

PUBLIC NOTICE

COMMUNITY DEVELOPMENT REVOLVING LOAN FUND

The City of Thief River Falls is requesting that industries contemplating expansion, construction of facilities, acquisition of equipment, or needing operating capital contact the Community Development Department (681-2500) regarding the availability of loan money on favorable terms through the Community Development Revolving Loan Fund. Applications and eligibility criteria are available upon request. The deadline for submittal of applications is 4:30 P.M. on Monday, April 21, 1997.

TOTAL FAMILY EYEWEAR CENTER

Affordable Prices For Everyone In Your Family!

Optical Image

CAPITAL ASSOCIATES

- 2 Hour Service In Most Cases
- Eye Exams • Glasses, Sunglasses
- Cosmetic Soft, Gas Perm, Disposable
- Free Adjustments And Repairs
- Medical Cards And Insurance Accepted

681-1080 • 214 3rd St. East • Thief River Falls, MN

SEARS Thief River Falls

ALL ON SALE

ALL HOME APPLIANCES AND ALL HOME ELECTRONICS*

FREE DELIVERY ON ALL HOME APPLIANCES OVER $399

$35 INSTALLATION REBATE ON ALL BUILT-IN HOME APPLIANCES OVER $399

Zenith 27" 279.88 save $20

0% FINANCE CHARGE FOR 9 MONTHS ON ALL DISHWASHERS OVER $399

Kenmore 399.88 save $40 Super Economy Plus dishwasher with 3 level wash and Quiet Guard® insulation system

Kenmore 429.99 save $70 Dishwasher with 3 level wash and Quiet Guard® insulation system

Kenmore 359.99 save $40 Super Economy Plus dishwasher with 3 level wash and Quiet Guard® insulation system

CRAFTSMAN LAWN & GARDEN SALE

CRAFTSMAN 1299.99 save $100 Lawn tractor with Turbo Command engine and 2 speed hydro-shift drive

CRAFTSMAN 159.99 Chainsaw with 2.2 cu. in. 2-cycle engine and 14" bar

CRAFTSMAN 179.99 Chainsaw with 2.2 cu. in. 2-cycle engine and 16" bar

CRAFTSMAN 299.99 Chainsaw with 3.2 cu. in. 2-cycle engine and 18" bar

CRAFTSMAN 189.99 Chainsaw with 3.4 cu. in. 2-cycle engine and 18" bar

681-4511 Mon.-Fri. 8:30 a.m. - 5:30 p.m. Sat., Sat., Wed., Fri., Sat. Thurs. 8:30 a.m. - 8:00 p.m. Sun. 10:00 a.m. - 4:00 p.m.

300 West Arrowa North Thief River Falls

Owned & Operated By: Roger Evenson & Rodney Knutson

Sale good March 20 through March 22

Kenmore RCA SONY

YOU CAN COUNT ON SEARS FOR SATISFACTION GUARANTEED OR YOUR MONEY BACK

Sale excludes Box products

Red Lake Electric Cooperative's 59th

Annual Meeting

and

Customer Appreciation Day

Wednesday, March 26, 1997

NATIONAL GUARD ARMORY

Thief River Falls

Registration Opens ..... 9:00 a.m.

Call To Order ..... 10:30 a.m.

Musical Entertainment Will Be Provided Along With Prize Drawings And Noon Lunch.

Red Lake Electric Cooperative, Inc.

RED LAKE FALLS, MN 56750

1-800-245-6068 • 218-253-2168

WEDDING RECEPTION For ROCHELLE & DOUGLAS HALFADAY

Please join us, your all welcome, 50 SAT., MARCH 29TH 1-3 P.M.

WESTAKER CHURCH Fellowship Hall

Everyone Invited!

20% OFF TASSELS

SAT., MARCH 22 THRU SAT., APRIL 5

HOME DECORATING SPECIALS

20% OFF DECORATOR PIPING

20% OFF UPHOLSTRY

20% OFF LACE CURTAINS 18"-24", 36" Long

20% OFF PILLOW FORMS

20% OFF DECORATOR FRINGE

See Us At The Home Show Sat., Apr. 5th

STORE HOURS: Mon.-Fri. 9:30 a.m. - 5:30 p.m. Thurs. 9:30 a.m. - 8:00 p.m. Sat. 9:30 a.m. - 5:00 p.m.

Annette's Fabrics

Sewing Machines 218-681-3001

212 3rd Street East Thief River Falls, MN 56701

MARCH MADNESS!

HUGE SELECTION OF SOFAS! $399.97

LA-Z-BOY® RECLINERS FROM $229.97

5-PC. DINETTE SETS FROM $299.97

0% FINANCING TILL JUNE 1997 TO ALL QUALIFIED BUYERS On Purchase of $599

SPECIAL PURCHASE OF SEALY® PLUSH QUEEN SIZE SETS $399.95

Furniture Outlet

Hwy. 32 North 681-6216

R Is For Résumés

The Center For Creative Printing

Whether You're Looking For A Job Or Looking For A Change, There's A Paycheck Out There With Your Name On It.

The Times Can Help You Land That Perfect Job With Their Professional Looking Résumés. Stop By Today And See What Traci Can Do For You!

Custom orders are our specialty!

The Times • WATCH & Commercial Print Shop

324 Main Avenue North • Thief River Falls, MN 56701 • (218) 681-4450

Traci Appen

INTENTIONAL DUPLICATE EXPOSURE

Spring Fever Sale

20% Off Storewide

Through March 29th

Array of Gold

Gift Jewelry & Jewelry Repairs

111 1st Street East

Thief River Falls, MN

681-1212

IRA?

Confused about what an Individual Retirement Account can do for you? NOW would be a good time to visit with your Farm Bureau insurance agent.

It's big inside your Building for you



James Cwikla
311 LaBree Ave. N.
Thief River Falls
see us/or
681-2288

FARM BUREAU INSURANCE

Forman Cabinets

Will Make Custom Cabinets Or Reface Existing Cabinets.

Free Estimates

Call 218-253-2258

after 6pm to Make an Appointment

THANK You

To Everyone Who Attended Farm Days And Made It A Success! Congratulations To The Following Door Prize Winners.

Chuck Wymore, Viking .....Booster Pak
Frank Burda, Middle River Battery Charger
Rodney Nissen, St. Hilaire ... Case Of Oil
Rey Appel, St. Hilaire ..... Case Of Oil

BIG A

681-2222

HWY 1 & 59 WEST– THIEF RIVER FALLS

Northern Valley Co-op

The Big Green Difference

E-HAY

• Clean any size bin in the feed
• Prepare and seed the bin with your switch from outside
• Combine
• Cleaning up under the auger
• Combines for all makes and models

The Blue One With A Bang!

Precision Farm Parts

Adams, ND Alida Simbo

1-800-336-1142

SOUPÇON

Sherry LaCoulence

While cleaning out my basement before the flood (crews, I hoped some of my mother's recipes I will share some of her special secrets with you today.

I've been looking for this recipe for a long time - I remember having this bread often at home.

HOBO BREAD

1 1/2 cups raisins
2 teaspoons soda
1 cup boiling water
1 cup sugar
2 tablespoons shortening
1 egg
2 cups flour
Pinch of salt
1/2 cup nuts

Pour water over raisins and soda and let stand until cool.

Combine molasses and water with raisin mixture.

Grease 2 clean vegetable cans well and pour mixture evenly into cans. Bake about 45 minutes in 350 degrees.

I don't remember eating them, but I'm sure I did - never could resist something like this - sounds like a good recipe for Easter just add a jelly bean or two.

NO-BAKE ALMOND BARS

1/2 cup butter
1 cup sugar (or regular-sized) mashed potatoes (about 4)
1/2 cup chopped almonds, toasted
1/2 teaspoon cinnamon
2 cups corn flakes
2 cups ten crispie cereal
1/2 cup a very large milk chocolate bar (or 2 regular-sized bars + 1/2 cup corn bar - I think the price may have changed now)

Process semi-sweet chocolate chips.

Melt butter and marshmallows. Toast almonds and coconut in oven.

Mix marshmallow mixture, almonds, coconut and cereals and press in 9x13 inch pan.

Melt chocolate bar and chips and spread over top.

Cool and then eat.

Mom attributes this recipe to Elinor C. - it sounds like some good eating! Thanks for Easter!

WHITE FUDGE

2 cups sugar
3 tablespoons corn syrup
2 tablespoons butter
1 cup commercial sour cream (or 1/2 cup sour cream and 1/4 cup milk)
1 cup nuts
Vanilla

Combine syrup, butter and cream and boil to medium soft ball stage. Cool to room temperature. Add vanilla. Beat until thick. Add nuts.

Pour in thin layer on greased waxed paper or cookie sheet.

These cookies are attributed to Ethel L. and I haven't ever seen any quite like them - they sound very good and are full of good things too!

BAKE FILLED OATMEAL COOKIES

1/2 cup shortening (part butter)
1/2 cup white sugar
1/2 cup brown sugar
1 cup quick oatmeal
1 cup flour
1 egg
1/2 teaspoon salt
1/2 teaspoon soda
1 teaspoon vanilla

Cream shortening and sugar. Add egg.

Mix dry ingredients, except oatmeal, and add to mixture. Add oatmeal last.

Make into small balls and bake at 350 degrees until light brown. Flatten balls with fingers and let cool. Then fill with date filling.

DATE FILLING

1 package dates
1 cup orange juice or water

Boil until thick and then spread between baked cookies.

Oh, I do remember this cake - it was my favorite birthday cake - I would ask nearly for Easter!

SUNSHINE CAKE

6 egg whites
6 egg yolks
1/2 teaspoon cream of tartar
1 1/2 cups sugar
1 cup cold water
1 cup flour
1 cup sugar
2 tablespoons cold water
1 teaspoon lemon juice
1 teaspoon vanilla

Beat egg whites until foamy. Add cream of tartar and salt and mix well.

Add 1/2 cup sugar gradually, beating until still peaks form.

Beat egg yolks until thick and light colored. Add sugar and beat well. Add water, flour and flour alternately with water which has been mixed with flavorings. Fold in egg white mixture.

Place in ungreased angel food pan and bake at 325 degrees for 60 minutes.

Grand Openings

OF OUR NEW LOCATION

508 MAIN AVE. NORTH!!

Hall's Floral, Inc.

WEDNESDAY THROUGH SATURDAY, MARCH 26-29

Coffee & Cookies Will Be Served!

Register For Door Prizes!

EASTER LILIES BLOOMING PLANTS

For Only $10.95 Each

9 A.M.-Noon
2 P.M. - 4 P.M.

Telefloral

SPECIAL EASTER ARRANGEMENTS TELEFLORAL CRYSTAL TULIP CENTERPIECE $39.50

SPECIAL EASTER ARRANGEMENTS BY A TOUCH OF SPRING BOUQUET CENTERPIECE $29.95

PETER RABBIT FLOWER POT-BOUQUET $35.00

SPRING'S IN BLOOM BASKET $20.00 CENTERPIECE $27.50

SPRING FLING MIXED SPRING FLOWER VASE CENTERPIECE $24.95

Hall's Floral, Inc.

681-1940

508 Main Avenue North • Thief River Falls, MN

NOTICE!

★ ★ ★ THE ANNUAL MEETING OF THE ★ ★ ★

BRAY-GENTILLY MUTUAL INSURANCE COMPANY WILL BE HELD MONDAY, MARCH 24, 1997

IN THE LOWER LEVEL OF THE LAKE PILLS COMMUNITY CENTER, LAKE PILLS, MN FOR THE PURPOSE OF PRESENTING FINANCIAL REPORTS, ELECTING DIRECTORS, AND TO VOTE ON AMENDING THE ARTICLES AND BY-LAWS. DIRECTORS TERMS EXPIRING ARE NORMAN DONALD, CHESTER SOLBERG AND RAY WALTER. BILL IVERSON OF NORTH STAR MUTUAL WILL BE GIVING A PRESENTATION ON THE OUTBUILDING COLLAPSE. MANY CASH AND PRIZE DRAWINGS. LUNCH WILL BE SERVED!

CHARLES NAPLIN, SECRETARY

BlueCross BlueShield of Minnesota

Medicare supplements for seniors.

Aware Care for individuals.

Group plans also available.

An Independent Licensee of the Blue Cross and Blue Shield Association



Drive Safe, Safety Sue Owner

BAKKE INSURANCE
Northland Plaza
P.O. Box 59
Thief River Falls
Minnesota 56701
(218) 681-1714 or 1-800-421-5425
FAX: (218) 681-4899
And Still Open - 681-2217

For All Your

TELEPHONE & PAGING NEEDS

★ SALES
★ SERVICE
★ INSTALLATION

KEYPAGE

CHOICE 2000



Call Jim Hahn at 681-5921

TELEPHONE CENTER

PRINTED WITH SOY INK

Printed on Recycled Paper Consisting of Least 20% Fibers from Paper Recycled by Consumers

The Northern Watch is published weekly by Thief River Falls Times, Inc. and is distributed to 20,000 homes in Northwest Minnesota and surrounding area. The Northern Watch is printed every Saturday by the Times, which is published weekly every Tuesday.

SUBSCRIPTION RATES
Pennington, Red Lake, Marshall, Polk and Clearwater Counties $24.00 Per Year
Outside Counties
With Mail Zip Codes ... $28.00 Per Year
Elsewhere in the U.S.A. ... $40.00 Per Year
All fees are payable in advance.

Mail Subscriptions ... $20.00 Per Year
Student Rate, 9 Months ... $20.00 Per Year

The Northern Watch shall not be liable for slight changes or typographical errors that do not lessen the value of an advertisement. In no event shall the Northern Watch be liable for any loss or expense in connection with an advertisement in excess of the amount actually paid for the advertisement.

A Publication of

The Times

324 Main Avenue North
PO Box 190
Thief River Falls, MN 56701-0190

Telephone (218) 681-4455
Fax: (218) 681-4455
e-mail: mail@trfnews.com
http://www.trfnews.com

PRESS

ALTERNATE DELIVERY SYSTEM

WATCH

John P. Mattson Publisher



Sherrie Loudin Editor



David Hill Associate Editor



Mike Lundgren Sports Editor



Amy Brunsvold Reporter



Bernie Layman Sales Representative



Jeff Zbacnik Advertising Representative



Dolly Lenz Advertising Representative



DEATHS

Lyle Haller, 50

Red Lake Falls – Lyle Haller, 50, died Wednesday, March 19 at his home. Arrangements with Peterson Funeral Home of Red Lake Falls.

Funeral services will be held Monday, March 24 at 2 p.m. at St. Joseph Catholic Church in Red Lake Falls with Rev. Gary Lubbers officiating. Burial will be in St. Joseph Cemetery in the spring. Visitation was held Friday, March 21 from 5 to 8 p.m. with a 7:30 p.m. prayer service at the funeral home by the Knights of Columbus Fraternity, and also for one hour prior to services on Saturday.

A complete obituary will appear in the March 28 issue of *The Times*.

Alpha Warne, 79

Grygla – Alpha Warne, 79, died Monday, March 17 at the Riverview Manor Nursing Home in Roseau. Arrangements are with Green Funeral Home of Thief River Falls.

Funeral services will be held Monday, March 24 at 2 p.m. at Grygla Lutheran Church. Burial will be in Grygla Cemetery. Visitation is 1 hour prior to the service. On Sunday, March 23 from 2 to 8 p.m. with a 7 p.m. prayer service at Green Funeral Home.

A complete obituary will appear in the March 28 issue of *The Times*.

OUR ADVERTISERS SAVE YOU MONEY!

GRANDPA

We Insure Farm Dwellings, Autos Outbuildings & Personal Property

1 Homeowner's Coverage
1 to 4 Outbuildings to Insure
Prompt Adjusting Service
Free Woodburning Inspections

BRAY GENTILLY MUTUAL INS. CO.

Locally Owned - Serving Pals 11 - Years Strong

P.O. Box 295, R.L. Falls, MN 56750

253-2252

ADVANCE SIGN CO.

& CUSTOM VINYL GRAPHICS

LETTERING
WINDOW SIGNS
MAGNETIC SIGNS
SNOWMOBILE LICENSE
CUSTOM LOGOS
VINYL SIGNS
BOAT LETTERS
CUSTOM BANNERS
PLASTERING

~ 218-681-1973 ~

200 Bonzon Ave. • Thief River Falls, MN

Choose Our Best Deal on New Glasses!

Then save an additional 10% off current sales during Customer Appreciation Weekend

March 21 & 22nd!

Complimentary Gift for the first 25 Customers!

Register to Win Free Eyeglasses! ($300 value)

Sunglass sale

Buy One, Get One, FREE!

all fashion frames sale

CONTACT LENSES SALE

Midwest Vision Centers

Thief River Falls • 681-5606

FISH FRY

EVERYONE IS WELCOME!!

Sponsored By:

WORLD YOUTH DAY YOUTH GROUP

Friday, March 21st & 28th

5:00 P.M. to 7 P.M.

ST. BERNARD'S CATHOLIC CHURCH

105 Knight Ave. North, Thief River Falls, MN

ADULTS: $6.50
CHILDREN UNDER 12: $3.50



We Pay Generous Amounts of Cash For GOLD JEWELRY GOLD COINS GOLD ORE

Silver Coins
Proof Sets
Gold Coins
Sterling Silverware
Sterling Jewelry
Old Toasters

Baseball Cards • Football Cards • Hockey Cards

Buy • Sell • Trade

Open Mon.-Fri. 10-6 • Sat. 10-5

Closed Sunday

Phone 218-681-1414

Fax 218-681-1415

Northland Coin Exchange

Thief River Falls, MN

Goodwrench Service



RUNNING A LITTLE ROUGH?

Don't Wait 'Til It Stops. Have It Checked By Our Qualified Technicians!

WE CAN HANDLE ALL YOUR SERVICE NEEDS INCLUDING:

★ On Board Computer Problems
★ Brake Service
★ Transmission Repair

Your Full-Line GM Dealer

NORTHERN MOTORS, INC.

HWY. 1 & 59 W. THIEF RIVER FALLS, MN 681-1620

"Is the market too high" –Ask Us.



Dave Clausen Judy Rogers Julie Bahl Regan Bahl

Investment Idea

Stock Idea

APHTON CORP.

Monday's Closing Price 16-1/4

Our research department has recently published a report on Aphton Corp. To find out more about this interesting growth opportunity, call us for your free report.

Phone (218) 681-3983 or Toll Free 1-800-768-1869

John G. Kinnard & Co. INVESTMENT SECURITIES

213 LaBree Ave. North, Suite 203 • Thief River Falls, MN 56701

Member SIPC

MEGA MOTION SALE!

SAVE ON BERKLINE AND LA-Z-BOY RECLINING SOFAS • LOVESEATS • SECTIONALS! HUGE SELECTION!



BERKLINE

COUNTRY PLAID
• RECLINER SOFA WITH CENTER FOLD-DOWN DRINK HOLDER
• MATCHING LOVESEAT THAT ROCKS & RECLINES
RECLINER SOFAS START $699.97
$869.97
$859.97

"BEST SELLER" BERKLINE SOFA WITH DROP-DOWN DRINK HOLDER YOUR CHOICE OF 3 COLORS $789.97

England/CORSAIR

STYLE... QUALITY... PRICE...

COMFY SECTIONAL RECLINERS IN BOTH ENDS! $1,299.97

We Guarantee Competitive Prices On Everything In our Store! You Won't Pay More At Popplers Guaranteed!

IF WE DON'T HAVE IT... WE'LL SPECIAL ORDER IT! NO EXTRA CHARGE

0% INTEREST TILL JUNE 1997 TO ALL QUALIFIED BUYERS • MIN. PURCHASE OF $299

POPPLERS HOME FURNISHINGS

201 North LaBree 681-3914

NOTICE OF GULLY TRI-CO-OP ASSOC. ANNUAL MEETING

CENEX

You are cordially invited to attend the annual meeting of the Gully Tri-Co-op Association to be held at this Gully Hall, Saturday, March 22, 1997 at 1:00 P.M. Business to be conducted will be the election the presentation of the annual report and the election of (2) two directors for a term of (3) three years. Also any other business that properly comes before the meeting.

There will be lunch served by the Bethany ladies Aid. Registration begins at 12:30 p.m. Door prizes will be given away.

The Board of Directors encourages your attendance.

John Godlund, Secretary

A BOLD LOOK AT MORNING.

The new day-drops in faster and sleepier. It's a new full of action, and energy and adventure. Start it all right with an invigorating touch from the Matrix Collection™ shower by Kohler® Luxurious rainshower and massage sprays create a shower experience that's as dedicated as you are. To start your day all right, come see the Matrix Shower® today and find Matrix Shower® collection at our Kohler® Registered Showroom.

KOHLER®
Plumbing & Heating, Inc.
Thief River Falls, Minn.

Easter Wine Tasting

STOP IN AND SAMPLE:

Thursday, March 27th
Beringer White Zinfandel & Chardonnay

Friday, March 28th
Corbett Canyon Wines

Saturday, March 29th
Vendange White Zinfandel

PETER VELLA Box Wines $7.99

We Have The Largest Selection Of Wines In Northwestern Minnesota!

Have A Safe & Happy Easter!

Don't Forget About Our Large Selection Of Non-Alcoholic Wines & Champagnes!

MINNESOTA WILD

Wines From Pfost, Groum, Night Flare, Mezzocanti

"NORTHWEST MINNESOTA'S MOST COMPLETE FULL-SERVICE PACKAGE STORE"

Flavored Wines: Chokecherry • Raspberry • Wild Plum

Please, Take Our Products Home Responsibly!

FALLS LIQUOR

Corner of 3rd & Atlantic 681-1992 Thief River Falls

We are the World and the Future in Your Backyard

One university, six technical college campuses, one community college.

All the choices you need to become a teacher, a welder, a nurse, a computer programmer, a police officer, a paramedic, a chef, a poet, a dental assistant, a truck driver, a graphic designer, a social worker... More than 150 majors and career options, 6,000 courses and already 13,300 students.

For free admissions information and details about your career and educational options, contact:

Alexandria Technical College
1-888-234-1222
(voiceedu.tec.mn.us)

Fergus Falls Community College
(218)739-7500/739-7516
(www.fergus.mnscu.edu)

Moorhead State University
1-800-593-7246
(www.moorhead.msus.edu)

Northwest Technical College
Wadena campus: 1-800-247-2807
Moorhead campus: 1-800-426-5603
East Grand Forks campus: 1-800-451-3441
Detroit Lakes campus: 1-800-492-4836
Bemidji campus: 1-800-942-8324
(www.ptc.bemidji.msus.edu)



Alexandria Technical College | Fergus Falls Community College | MOORHEAD STATE UNIVERSITY | Northwest TECHNICAL COLLEGE

NORTHERN WATCH

Thief River Falls, Minnesota

John P. Mattson, *Publisher*
Marvin Lundin, *Editor*
David Hill, *Associate Editor*

EDITORIAL OPINIONS

Editorial opinion published under this heading is intended to stimulate thinking and discussion among our readers. Unless specified otherwise, the editorials are written by Editor Marvin Lundin and do not represent opinion of other staff members. Opinions in items from other publications may not coincide with the editor's own views but are offered for their general interest.

Lincoln's "Guys and Dolls" Performance Is Top Drawer Stuff

Thief River Falls is many miles from New York City, but in terms of performance the Lincoln high school music department's production of the musical "Guys and Dolls" is just a short step off Broadway. The show concludes its three-night run tonight (Saturday) in the Lincoln auditorium.

Lincoln has considerably had excellent actors, actresses, vocalists and instrumentalists among its student body and this year is no exception in that situation. What is exceptional, however is the number of students generously gifted with both singing and acting ability attending Lincoln at this time. "Guys and Dolls" is the perfect showcase for those talents, and director Dotty Reese has selected the ones as though the musical was written for her talent pool.

While the current of talent runs deep in the production, attention must be focused on the four major roles of Sky Masterson (Kyle Bakke), Sarah Brown (Kate Christensen), Nathan Detroit (Matt Blicgeldy) and Miss Adelaide (Lara Reddell). Note are strangers to people familiar with School District 564 stage and vocal productions. All have accumulated a considerable amount of performing experience, yet only Lara is a veteran. Matt and Kyle are juniors and Katie, despite her poise, maturity and confidence on stage, is only a sophomore.

With her affected voice and mannerisms, Lara clearly steals the show. Her ability to remain totally in character throughout the production is little short of amazing and her facial expressions and knee jerk audience reactions bring off the role in second nature for her. She has an excellent singing voice, and one marvel that the merits of rehearsals and three nights of intense production in her character voice assumption didn't create some kind of vocal adversity after her "singing" lil'so, it isn't apparent in her solid performances.

Matt Bitzegaio, despite being a great kid in real life, looks like he would be a real Nathan Detroit, epitome of the biggest crap game in the city. He could have used a little more mean-streets gentrism in our view, but his development of the role and the weight it carried in the total production asset in his obvious ability.

Kyle Bakke seems to enjoy playing to a crowd. The more responsive the audience, the more he turns up the performance. He also has a natural superlative stage presence—no doubt helped by his speech competition experience—and the ability to remain in character throughout the show from curtain to curtain.

For a display of sheer natural talent that has been carefully cultivated, Katie Christensen's performance is especially memorable. Her musical presentation has preceded her to Lincoln, as she has excelled in presentations from elementary through middle school, but we are not aware of any such previous opportunity for her to parade her ample vocal abilities. Her first solo in this musical turned more than a few heads and her voice belies her years.

We will echo Lara Reddell's presence after this school year is over, but we look forward to further development and other enjoyable performances by Matt, Kyle and Katie.

We certainly don't want to slight the rest of the cast, for there were excellent supporting performances and impressive small parts, but so much of the success of this particular show rests on the "big four" characters that they must be emphasized.

We would also be remiss if we didn't make note of the contribution the orchestra makes to the professionalism of the performance. Conductor Derek Druse and his musicians, several of whom are just youngsters (veteran virtuoso pianist Cathy Hagen excepted), deserve accolades for their efforts. Mrs. Hagen, whose artistry is called upon with great frequency in the community, is certainly not excepted from the accolades, just from the younger category. Perfection is her norm, therefore expected, but none the less appreciated.

Although we have come to expect high quality performances whenever students of Mrs. Reese are involved, we think everything has come together especially well in this musical presentation. If you miss it, you are depriving yourself of an evening of entertainment you would not soon forget.

Stassen Proposed For Presidential Medal

One of the most long-standing names in the annals of Minnesota political history is being proposed for the award in a letter of recommendation signed by all 10 members of the U. S. Senate Foreign Relations Committee.

A perpetual unsuccessful candidate for office over many campaigns in recent years, Stassen may have been swallowed by some as a bit of a political misfit. But the former Minnesota Governor has an illustrious past. He was elected Governor of Minnesota in 1938 at the age of 31, serving as the nation's youngest governor until 1943. He then went into service in World War II and emerged as a decorated veteran.

He served as a key advisor in a variety of influential posts throughout the administration of President Dwight D. Eisenhower. In 1945 he served as the personal aspect of President Franklin D. Roosevelt as part of the U.S. delegation to the international conference that founded the United Nations. He is now the only living American who drafted, negotiated and signed the original U.N. charter.

The Presidential Medal of Freedom is the nation's highest civilian honor. For his illustrious past service, Harold E. Stassen would be a deserving recipient. We hope the effort launched by the Senate Foreign Relations Committee will move President Clinton to make the award.

POLICIES

Letters To The Editor: The staff of the Northern Watch welcomes letters to the editor. Letters must be written with original thoughts of ideas of personal interest. Letters should be intended for publication in the Northern Watch and should be limited to 300 words publication will generally be on a first come basis. Right is reserved to edit letters for length, clarity, and to reject letters deemed to be potentially libelous or in poor taste. Letters must be signed.

Letters Must Be Signed: Letters must be typed, signed and contain an address or phone number for verification purposes. Letters without an authentic signature will not be published. The author's name will be withheld from publication upon request.

LETTERS

To The Editor:

No fraud, no fuss.

There is no reason that the DNR has to buy feed for the deer. With all the land they claim in this area they want the management of deer herds. They have a huge surplus nurse of kinds of grain, hay, sunflowers and corn. They planted a few acres for the elk along the state highway to impress the people. They bought hay all winter for the elk. They have also had a late season nurse deer herd.

In 1995 they sold near 400,000 deer licenses. Take that times $23.50. When I started hunting, licenses were $6.00 and have been raised a dollar twice since then—if I'm not mistaken. That is over $8,000,000 or $2 for just my years. How many million have we paid in for deer feed in the past 20 to 30 years? They have only fed two or three times that I know of, where did the rest of the money go?

I don't want to see Mike the herman free $2.50 more. That is not the answer. The DNR made the mistake of selling on for mills the other morning that their deer herd has increased to less than half in one year on the refuge that they manage. Is it possible that last year there was a fraud?

They stressed that if you start to feed deer, you have to continue all spring. What did they do? They quit. If the mast refused deer last spring, if it wasn't for the farmers' nurse deer herd, I'm sure the DNR would have had the deer population down, have.

DNR released a report on last year's deer feeding program that costs over $1.2 million dollars. Of course, they didn't include the cost of hunters and that they used 8,400 staff hours. For what? Feed was brought in by semi-load, unloaded and loaded again into pickups and trailers by sportsmen. DNR never touched it.

DNR stated that many also died in spite of the feeding, so if they would have started a month earlier, like they should have, and fed a couple weeks later, there wouldn't have been as many losses either.

I propose that no one buy a license next year. I can get plenty of deer meat from the DNR without hunting. You can still spend a week at camp hunting ground, playing cards or even go out and shoot some wolves. That would help our deer herd tremendously.

Our friendly DNR doesn't seem to want anything to do with the deer. Their main concern is ducks, frogs and mosquitoes. Now they'll send out crews to look for deformed frogs. How many millions will that cost? Is it worth it?

If something is not done with these wolves there won't be any big game left to hunt in our state.

What's the answer to all of this? Shoot the wolves, no deer permits for a couple of years (a three month season), get rid of the herman and carve out the DNR.

Sincerely,
Harold Schultz
Grygla, Minnesota

IRA

"SIMPLIFIED IRA" SEP, 401K

Let us assist you with your retirement plan for maximum tax deductions.

Northwestern Mutual Life Since 1857 Rated AAA by Standard & Poor's Aaa by Moody's AA by Duff and Phelps, and A++ by Best's

Gary L. Rux, CLU

Chartered Financial Consultant
203 Ludtke Ave. N.
Thief River Falls, MN 56701
(218) 681-1133
1-800-223-3133

ADVERTISING
It Pays!!
The Times Weekly
Commercial Print Shop

Goodwrench Service

BANG UP JOB?

You Stopped At The Intersection... I Came Out Of No Where... And Bang! The Car Hit You.

What To Do...
Come See Us. What It Comes To Body Work, We'll Get It Done. In No Time Flat!

Your Hometown GM Dealer
NORTHERN MOTORS, INC.
Hwy. 1 & 59 NE • P.O. Box 490 • 281-1010

We Are So Thankful

The St. Hilaire Fire And Rescue Department Would Like To Thank Everybody That Came To Our Annual Spaghetti Supper. We Greatly Appreciate Your Continued Support!

Amana
COOLING & HEATING

A New Dimension In High Efficiency Heating

Amana
Air Command 80 Gas Furnace

- Featuring
- Stainless steel heat exchanger
- Stainless steel noise-operative coil
- Reduced cost
- Electronically coded static ignition
- Long life Burners
- 25 year limited warranty
- Full factory cooling
- Efficiencies over 96%
- Available in upflow and counterflow models

Planned Parenthood
of Northwestern Minnesota
Serving Families With Respect
Minnesota For Over 20 Years

Birth Control and Pregnancy Testing
Affordable Professional and Confidential Care in Thief River Falls and Karlstad
Medical Assistances and Aware Gold Accepted
Serving All Income

FOR AN APPOINTMENT CALL
681-7585 or
1-800-303-7585
IN THIEF RIVER FALLS
Open Weekday Mornings Through Call for an appointment.

ATTENTION SHAREHOLDERS OF ARCTIC CAT And POLARIS

Or Any Other Snowmobile Company

- Check With Us Before Buying Or Selling
- Lower Minimum Commissions
- Great, Friendly Service


Roger Hall

John G. Kinnard & Co.
INVESTMENT BANKERS

225 Lafayette North • Suite 205
Thief River Falls, MN 56701
218-681-7585 or 800-765-1919
Member NYSE


Dave Klemm

U.D. CLEAN CARPET CLEANING SERVICES

Specializing in Carpet Cleaning, Upholstery, Drapery, Tile & Grout Cleaning, Water Restoration, Fire Restoration, Odor Removal

For 40% Off Regular Price
Call Today! Toll Free Estimates
681-6576 or 686-0981



A New Direction In Healthcare

The physicians of Dakota Clinic who live and work in Thief River Falls have served the people of northwestern Minnesota since 1951.

Now Dakota Clinic is pleased to announce that Thief River Falls has been selected as the location for a new regional clinic and outpatient surgical center. With groundbreaking this spring, the new facility should be operational by the summer of 1998, providing patients with the most convenient, cost-effective health care in the region.

The physicians and staff of Dakota Clinic have appreciated your past loyalty, and we welcome the opportunity to serve you even better in the future.

DAKOTA CLINIC
Managing Your Healthcare Today & Tomorrow
Dakota Clinic, Ltd. • Thief River Falls, Minnesota • 218-681-4747

LA-Z-BOY

Starts Today!

LA-Z-BOY® SPECIAL PURCHASE SALE! Save $100-$200 through Friday, March 28, 1997

Thanks to a special arrangement we made with the manufacturer, you can save on genuine La-Z-Boy® quality and comfort. All the most popular styles and fabrics very specially priced for a limited time only.

MORE styles! MORE fabrics! MORE comfort!

"ARGENTINE" Fine-tech Recliner™ action in sleek, sculptured lines. Choose from a variety of fabrics.

YOUR CHOICE! $299

"ASHLEY" Deluxe-tech Recliner™ action with pull-out arms and extra-wide fabric selection.

"ASPEN" 4-inch chrome accented base and sculptured wood arms. Choose from a variety of Fine-tech Recliner™ actions.

YOUR CHOICE! $349

"ASHLEY" Deluxe-Tech Recliner™ action with pull-out arms and extra-wide fabric selection.

"BRODERICK" Fine-tech Recliner™ action in Recline-Way® fabric and vinyl. Choose from a variety of fabrics.

"CASCADE" Rocking and Solid Recline-Way® recliner with a softly sculptured back and deep-cushioned seat, choose from assorted fabrics.

YOUR CHOICE! $399

"INTREPID" Fine-tech Recliner™ action in sleek, sculptured lines. Choose from a variety of fabrics.

"PENNFIELD" Fine-tech Recliner™ action with Reclina-Rocker™ recliner in chair with a stitched back and pillow arms.

Since 1940

KORDEL Home Furnishings

HOME FURNISHINGS CENTER
Next to Pamida - Thief River Falls
681-2098

STORE HOURS:
Mon., Tues., Wed., Fri. 9-6; Thurs. 9-8; Sat. 9-5
Sunday Starting December 8th Noon to 5

KORDEL THIEF RIVER FALLS
Hwy. 32 East • 218-681-2098

KORDEL CROOKSTON
Hwy. 59 North • 218-281-3535

KORDEL FERGUS FALLS
1310 W. Lincoln • 218-736-5431

KORDEL BRANDON
Hwy. 59 & Hwy. 210 • 218-831-8770

KORDEL VIRGINIA
Hwy. 53 South • 218-749-0400

Young Nordics take their lumps

Young and inexperienced. It was a 1-2 combination that floored the 1996-97 Marshall County Central girls high school basketball team.

It was a team that finished the year with three seniors, four sophomores, six freshmen and a 2-21 record.

"We were young for a B team, and they were playing varsity ball," pointed out Jerald Hagen, in his first year as Marshall County Central head basketball coach. "It was a learning year. When you have as much youth and inexperience as we had, you're going to wind up with bumps and bruises. But they say time heals all wounds, and I think that as we gained some experience, we improved as the year went along."

"We had trouble playing a full game," explained Hagen. "We had a lot of different things that would hurt us for two-to-five minutes, and we would wind up giving up 15-20 points in that stretch."

Brandi Olson, Misty Fick and Mindy Fick were the seniors on the team.

Junior Miki Waterworth was averaging 13.8 points per game before she went down with a season-ending knee injury in the sixth game – the first win over Kittson County North.

Hagen used a variety of line-ups this year – improving the Nordics' depth, but not without a price. "We played so many kids that developing continuity was tough," he explained. "We tried a lot of different combinations trying to see what would work."

A year's worth of experience will help, but will not guarantee instant success next season, acknowledged Hagen. "We do lose three seniors, and we're still going to be pretty young – playing a lot of sophomores against juniors and seniors. We look for improvement. We should be able to play with people longer, and the longer you can stay with somebody, the better chance you have of pulling off a win."

A key, as always, noted Hagen, is the amount of off-season work the players put into the sport.

1996-97 MCC Girls

November - lost Goodridge/Grygla-Gatzke 51-42

December - lost Roseau 95-35, lost Tri-County 74-60 (NCIC Invitational) lost Red Lake County Central 61-35, lost Stephen-Argyle 42-34, def. Kittson County North 38-31

January - lost East Grand Forks 58-36, lost Thief River Falls 62-24, lost Goodridge/Grygla-Gatzke 55-43, lost Stephen-Argyle 51-37, lost Kittson Central 73-29, lost Stephen-Argyle 53-26, lost Warroad 67-43

February - lost Badger/Greenbush-Middle River 56-33, lost East Grand Forks Sacred Heart 89-35, lost Lake of the Woods 58-47, lost Warren-Alvarado-Oslo 57-35, lost Warroad 65-33, lost Lake of the Woods 56-34, def. Kittson County North 46-22, lost Badger/Greenbush-Middle River 67-31, lost Roseau 66-34

Sub-Section 31A - lost Goodridge/Grygla-Gatzke 64-33

– 1996-97 Marshall County Central Girls Basketball –

	fgm/fga	fg.%	ftm/fta	ft.%	pts	reb	assists	steals
Mindy Fick	34/73	46.6	7/13	53.8	75	47	9	3
Misty Fick	54/169	32.0	37/66	56.0	145	126	47	35
Brandi Olson	83/288	28.8	28/57	49.1	210	50	32	62
Miki Waterworth	35/88	39.8	10/24	42.0	83	40	12	4
Annie Larson	1/4	25.0	0/0	-	2	2	0	2
Jessica Anderson	9/46	19.6	7/30	23.3	25	41	6	11
Laura Myhrer	6/33	18.2	1/3	33.3	16	15	0	5
Danielle Rockstad	7/14	50.0	2/7	28.6	16	11	1	0
Taya Skiver	2/3	66.7	0/0	-	4	4	2	4
Holly Augustine	2/5	40.0	0/0	-	4	10	2	1
Mandi Blawat	5/25	20.0	5/11	45.5	15	31	9	10
Tiffany Bring	15/66	22.7	15/36	41.7	47	34	18	12
Christe Hagen	7/36	19.4	1/6	16.7	15	11	5	10
Kristi Klien	73/245	29.8	25/68	36.8	171	187	27	20
Emily Kragness	7/31	23.0	10/23	43.5	24	20	2	5
MCC totals	340/1126	30.2	148/344	43.0	852	629	172	184

– 1996-97 Northland Women's Basketball –

	fgm/fga	fg.%	ftm/fta	ft.%	pts	avg	reb	assists
Ali Hietala	35/108	32.4	32/69	46.4	103	4.5	90	126
Annie Pomplun	32/108	29.6	8/15	53.3	86	3.7	53	36
Jenny Smith	99/264	37.5	33/64	51.6	277	11.5	122	45
Adria Olson	86/207	41.5	68/96	70.8	240	10.0	130	18
Naomi Wilebski	87/138	63.0	24/49	49.0	198	8.3	167	23
LaVonne Nelson	51/120	42.5	42/82	51.2	144	6.8	171	25
Tammy Nerby	48/116	41.4	14/30	46.7	110	4.6	70	17
Tara Sugden	36/103	35.0	3/5	60.0	98	4.7	65	22
Melissa Bernstein	13/36	36.1	7/11	63.6	33	1.8	33	26
Kerrin Stoskopf	24/57	42.1	15/26	58.0	63	4.0	47	11
Paula Hovde	21/51	41.2	12/22	54.5	55	3.1	35	20
Mackenzie Malwitz	16/31	51.8	4/8	50.0	38	2.1	30	2
Darla Hole	1/11	.09	0/0	-	2	.5	2	2
Northland totals	548/1367	40.1	274/492	55.7	1455	60.6	1015	373

Jenny Smith Northland MVP

Jenny Smith was named the most valuable player on the Northland Community and Technical College women's basketball team for the 1996-97 season, it was announced recently by Pioneers head coach Rick Nikunen.

Smith is a 5-10 sophomore from Stephen. Other post-season team awards went to 5-7 freshman Annie Pomplun (Warroad), who was named most improved, 5-11 freshman Naomi Wilebski (Kittson County North), selected Rookie of the Year, and 5-10 sophomore LaVonne Nelson, presented with the Pioneer Award.

Smith, was earlier named a Minnesota Community College Conference all-Northern Division First Team pick and an MCCC all-state Second Team selection.

Ali Hietala, a 5-6 sophomore from Badger/Greenbush-Middle River, was voted to the MCCC all-state tournament team following the Pioneers' consolation championship performance.

Hietala, Nelson and 5-11 freshman Adria Olson (Edmore, ND) were MCCC all-Northern Division Second Team picks.

Northland went 16-8 this year, finishing in a third place tie with Vermilion in the Northern Division to earn a state tournament berth – awarded to the top four teams in the MCCC Northern and Southern Divisions.

Central Lakes won the regular season Northern Division title with a 12-0 record, followed by Rainy River 8-4, Northland 7-5, Vermilion 7-5, Fergus Falls 6-6, Mesabi 1-11, and Itasca 1-11.

"I think the season went well," said Nikunen. "As a coach, every year going into the season you look at the schedule and pick out the games you think you should win, the games you think will be close, and the games you figure you're going to have trouble with. Looking back, I think things went about as well as I thought they would. Realistically, we finished where I expected we would."

Making the state tournament field was a season-long goal. The Pioneers lost to Worthington 73-56 in the opening round quarterfinals, beat Ridgewater 71-54 in the consolation semifinals and got by Rainy River 46-42 for the consolation title.

"I thought we really had a good state tournament," noted Nikunen. "We played well. The first game was a matter of making our free throws (the Pioneers were just 9-for-23 at the line that afternoon). After that, the kids settled down and played good basketball. The Ridgewater game was probably our best game of the season – we were clicking on all cylinders."

Anoka-Ramsey, a 93-68 winner over Worthington in the state tournament finals, went on to win the National Junior College Athletic Association Division III national title. It was the fourth time in the past five years the Minnesota champion has won the NJCAA title. It was the second national championship for Anoka-Ramsey, with Central Lakes and Rainy River also joining them in the Division III winners circle.

That's a good indicator how strong MCCC women's basketball is, pointed out Nikunen. "As coaches, we know that when you put together a state championship team in Minnesota, you have a good chance to do well at the national level."

Smith led the balanced Northland offense this winter by averaging 11.5 points per game. Only other Pioneer carrying a double figure average was Olson, who scored 10 points per game.

Northland used its balance and size to average 42.3 rebounds per game – led by Nelson with 8.1 per outing.

Hietala, the Pioneers' point guard, averaged 5.5 assists per game.

Tara Sugden, a 5-3 guard from Kittson Central, joined Hietala, Nelson, and Smith as the Pioneers' 1996-97 sophomores.

TRF youth volleyball to begin on March 31

Three-week youth volleyball program for girls in grades 3-6 will be offered at Challenger Elementary School in Thief River Falls March 31 through April 18.

Sessions will be held from 3:15 to 4:30 p.m. Third and fourth graders will meet Monday and Wednesday. Fifth and sixth graders will meet Tuesday and Thursday.

Cost of the program is $15 per participant. Checks should be made payable to the Spike Down Club. Bring or send registration fee and registration forms to Sally Wiltse at Challenger Elementary School.

Registration material is available at the Challenge Elementary School and Franklin Middle School offices. Registration deadline is March 24.

For additional information, call Wiltse at 681-2630 after 6 p.m.



The Fifth Annual
THIEF RIVER FALLS TIMES HOME, SPORT & FAMILY SHOW
— at the —
HUCK OLSON MEMORIAL CIVIC CENTER
Saturday & Sunday, April 5 & 6
10 A.M. – 6 P.M. • 10 A.M. – 5 P.M.
RVs, BOATS, SPORTING GOODS, MODEL TRAIN DISPLAYS, SADDLERY, PHOTOGRAPHY, HOME IMPROVEMENT, CRAFTS
NATIONAL GUARD DISPLAY, MOBILE HOME, ART, FOOD, MUCH, MUCH MORE...
ADVANCE TICKETS ON SALE March 24 – April 4 At The Times
$2.00 Adults • $1.00 Children (under 17)
Under 6 FREE
REGULAR ADMISSION $2.50 Adults; $1.50 Children (under 17); Under 6 Free
REGISTER For A Weekend At HAMPTON INN (Mall of America) Co-sponsored by Bergan Travel
50¢ of the Ticket Price is a Surcharge for the Arena Improvement Fund

INTERNET FOR YOU

BUSINESS: E-MAIL, LEGISLATIVE ACCESS, ORGANIZATION, LIBRARIES, ADVERTISE
STUDENTS: E-MAIL HOME, CAMPUS INFO, RESEARCH, LIBRARY, CHAT GROUP
HEALTH-CARE: E-MAIL - PEERS, HOSPITAL INFO, RESEARCH SITES, BOOK REVIEW, NEWS GROUP
CALL WIKSTROM TELEPHONE COMPANY 218-436-2922
FARMING: WEATHER, MARKETS ON-LINE, VET RESOURCES, LEGISLATION, E-MAIL
THE ARTS: MUSIC LITERATURE, ART MAGAZINE, CRAFTWORKS, HUMOR
HOME: SHOPPING, CHAT GROUP, NEWS GROUPS, GAMES, MAGAZINES
LOCAL NUMBER ACCESS

BAR BINGO • Tues., Thurs. & Fri. 6:30 P.M. • Sat. 3-4:30 P.M. When available Meeting Rooms can be used by Non profit groups at no charge. #00092 EAGLES CLUB THIEF RIVER FALLS

DANCE WEDNESDAY, MAR. 26TH "OLD TYME DANCE" Starts At 1:30 P.M. Everyone Welcome! MUNICIPAL LIQUOR STORE GOODRIDGE, MN

DAILY DRAWINGS Monday-Saturday 6 p.m. For Members - Must Register To Win. BAR BINGO. BACK BY POPULAR DEMAND... PULL TABS. EVERYONE WELCOME! AMERICAN LEGION POST # 117 • THIEF RIVER FALLS • 681-1341

Shooting Star Casino & Lodge MAHNOMEN, MN. LEAVE FROM FLOYD B. FOR GROUP OR PRIVATE PARTY INFORMATION CALL 681-6818. WEDNESDAY, MAR. 26TH $20 TRANS. FEE—RECEIVE $25 PLUS FREE BREAKFAST COMPLIMENTS OF RANDY! LEAVE THIEF RIVER FALLS AT 5:00 A.M. FROM FLOYD B. OLSON PARK. CARPENTER CHARTER, INC. CALL FOR DETAILS & RESERVATIONS — 681-6818

STAY & PLAY Special!! $29.95 per night Single or Double. Available SUNDAY - THURSDAY March and April. Indoor Pool. Free Casino Funbook. Free Continental Breakfast. BY RESERVATION ONLY 1-800-453-7827. Shooting Star Casino. The Lodge At Mahnomen Minnesota

DANCE Fri. & Sat., Mar. 21 & 22 • 9-1 "DEE JAY ENTERTAINMENT" Sunday, Mar. 23 • 9-1 "J. BOBBY HAMILTON" DINING ROOM SPECIALS: CHICKEN AND RIBS... $7.95; JUST RIBS... $7.95; WALLEYE... $8.95. BOOKING PARTIES & WEDDING DANCES! DW's Dining & Dancing Inc. 378-4124 Hwy. 219 Goodridge, MN

Easter A La Elegance. Join Us For A Sumptuous Easter Dinner At The Evergreen Eating Emporium. Buffet Dinner Includes: Sweet & Sour Chicken • Parsley Potatoes • Succulent Honey Glazed Ham • Vegetables • Salads • Relish Tray • Rolls • Cream Puffs. Serving From 11 a.m. to 2:00 p.m. Adults: $7.95 Children 6-10: $4.95 Children Five & Under: Free. Call for Reservations 681-3138. Evergreen Eating Emporium, Highway 32 South, Thief River Falls, MN

Galaxy Twin 24 Hour Information Line Call 681-9945. GALAXY I: CHEVY CHASE, VEGAS VACATION. TUES. BARGAIN NIGHT. GALAXY II: The Preacher's Wife. TUES. BARGAIN NIGHT

RIVER ROAD CASINO WEEKLY SCHEDULE. Senior Day Continues... FREE VIDEO POKER TOURNAMENT Tuesdays. Blackjack Tournament Wednesdays. NEW Money Machine - Hourly Drawings - Wed., 8:30 a.m. - 4:00 P.M. Sat., 4:00 P.M. - Midnight. BLACKJACK, SLOTS, JACKPOT! RIVER ROAD CASINO OPEN 7 DAYS A WEEK. Casino: (218) 681-4062. Location: 8 Miles South of Thief River Falls, MN on Hwy. 59. Owned & Operated by the Red Lake Band of Chippewa Indians

Woodcrafters March meet Wednesday

Northland Woodcrafters will meet for the March meeting Wednesday, March 26, at 6:30 p.m. in the Occupational Development Center on Highway 32 south.

All persons interested in making items from wood are invited to attend and to bring items they have made for display and discussion.

Cancer support group to meet in Crookston

March meeting of the Cancer Mutual Support Group will be held Tuesday, March 25, at 6 p.m. in the board room of Riverview Hospital in Crookston. It is open to those experiencing cancer and their families.

This meeting will include a film entitled "Let's Talk About It." New members are welcome. For more information or help between meetings call Julie Ross at 281-6389 or Nancy Lankow at 281-9200.

THE CLASSIFIEDS

Lawn & Garden

TROY BILT- Tillers, ... clipper. Below dealer cost ... 8114 F6tfc

FOR SALE- Snow blower ... JD garden tractor, 218 ... PF4t26p

Miscellaneous

WILD GAME feed Saturday April 5th 5:00 p.m. Newfolden School Cafeteria 2t25c

OUTDOOR WOOD heating systems by Taylor, safe clean dependable 25 years of experience call 218-915-6105 PF4t28p

WINDSHIELD REPAIR - Stone chips, small breaks approx 10% replacement cost. Most insurance companies waive deductible. For free estimates call 681-4233 Anderson Windshield Repair NM2-8tfc

FOLTZ BUILDINGS Your post frame building experts. Insulated shops/garages, commercial/industrial, machinery storage, horse-cattle farms. Call 1-800-255-9981 F15tfc

RADIANT FLOOR heat, warm water in floor heat, comfortable, clean, economical, complete installation call 218-945-6405 PF4t28p

Miscellaneous

FOR SALE STREETER SHELVING  •Self Standing & Wall Mount With Fully Adjustable Shelves. •Ideal For Both Commercial And Residential Use! $12 Per Lineal Ft. $4 Per Shelf. Available in 3' and 4' Complete Sections. Great Storage For Basements Or Garages!! Call 681-1210 Located At Holtan Iron

FOR SALE- 10" craftsman radial arm saw. $250.00 call 681-7276 after 5 p.m. 2t31c

PREPARE FOR the flood for your homes and businesses. WATERMASTER floating pumps high capacity of (40,000 GPH) light weight, self-priming with reliable 5 h.p. Honda engine. Comes with 400 ft. hose. 6 in. diameter discharge hose. 218-690-4222 16t35c

FOR SALE- Large wood building, 67'x42', full basement, well insulated, in Newfolden, MN. Evenings call 874-6481, 874-4811 or 440-3235, days call 874-6441 or 874-6155. Reserve the right to accept or reject any or all bids. F8tfc

FOR SALE- Older upright freezer, $75.00, Mosberg 12-ga. pump shotgun, $158.00, Eskimo ice auger, $160.00, antique Ferguson saddle, $450.00/o.b.o., 4-year old Appaloosa gelding, $850.00, 465-4660 1t24p

FOR SALE- Attention new band parents. If your child has chosen the tenor saxophone to play, I have a new one, used only one season, will sell $600.00 below new price, call 681-6305 PF4t24p

YOUR INDEPENDENT HERBALIFE DISTRIBUTOR FOR PRODUCTS CALL 218-597-2774

GAS AND WOODBURNING FIREPLACES and Stoves. Many brands available. HEAT-N-GLO, KOZY HEAT, EARTH STOVE, NAPOLEON, MAJESTIC, VERMONT CASTINO. Also masonry fireplaces, wood-oil furnaces. Guaranteed LOWEST PRICES. Financing 1-800-446-4043 Mahnomen 67tfc

NIKON N6006 camera with Tokina 28-78mm lens, pop-up flash, one year old, excellent condition, $425.00/o.b.o. Call Amy, 681-8182 24tfc

BEST OUTDOOR WOODBURNING FURNACES. All stainless steel for long life. The FUTURE in outdoor woodburning. Ash auger convenience. Heats multiple buildings and domestic water. 10 year WARRANTY. Guaranteed LOWEST PRICES. Financing 1-800-446-4043 Mahnomen 07tfc

FOR SALE- Electric motors, 1/4 h.p. to 7-1/2 h.p. See us for all your electric motor needs. Fleet Supply. Call 681-2850 47tfc

Sawdust Sam Better signs...fast! COMPUTER SIGN SERVICE Computer Lettering, Graphics & Logos, Posters, Banners, Show Cards & Magnetic Signs, Vehicle & Fleet Markings & Decals, Do It Yourself Pre-Spaced Vinyl Lettering, Straight Copy One Color Pickup Door Size Starting at $29.00. Rt. 3, Box 150, Red Lake Falls, MN (218) 964-5468 or 800-328-0321 for details.

MACINTOSH CLASSIC II for sale, 4/80, with carrying case, $300.00, 563-4145. PF4t28p

FOR SALE- Super Nintendo entertainment system, Super Game Boy and Super Game Boy games, 681-6881 1t24p

SNOWSHOES, FINISHED or kits. We still have plenty of snow, so enjoy. Call Diane, 681-8170 P4t25p

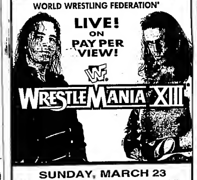
BIG A COMPLETE MACHINE SHOP • Valve Grinding • Pressure Testing • Boring • Crank Grinding • Brake Drums • Rotors • Much More. Hwy. 59 W. 681-2223 T.R. Falls

FOR SALE- Clarinet and 3/4-size violin, reasonably priced, excellent condition, 218-294-6365 P8t26p

FOUR-YEAR-OLD BOXER male dog, good with small children, 45-ft. Berg manure stacker in good condition, Surge pipeline, complete with four units, phone 681-3542 after 6:00 p.m. 2t24p

QUALITY REBUILT ENGINES Starting at $795. 12 month/12,000 mile warranty - w/ exch. on rebuildable core. Installations and towing available. Don's Machine Shop, Fosston, MN 800-448-1518 17tfc

BLACK CAT SPORTS BAR & GRILL. HOME OF THE FAMOUS "SLIM BURGER". AFTER WORK SPECIAL: HAPPY HOUR 3-6 P.M. PITCHER $3.00, HOT WINGS $3.50, MOZZ. STICKS & POPPERS $2.50, FROSTY MUG OF BEER 75¢, FREE POPCORN, 2-TV'S, POOL TABLE, DARTS. 1080 Hwy 32 S, Thief River Falls 681-6910. Hours 11 a.m. - 12 Midnight Mon-Thurs, 11 a.m. - 1 a.m. Fri & Sat, Sunday Noon - 6 p.m.

WORLD WRESTLING FEDERATION LIVE! ON PAY PER VIEW!


SUNDAY, MARCH 23 "6 p.m." Available In Thief River Falls, Holt, Middle River, Karlstad And Viking. LIVE! ON PAY-PER-VIEW! SJOBERG'S CABLE TV 315 Main Ave. N. • 681-3014 • Thief River Falls. CALL SJOBERG'S FOR MORE INFO. 218-881-3044. OPEN SUNDAY 5-6 P.M. FOR EVENT ORDERING

Buffets - $5.95 Served From 5-8 p.m. TUESDAY ... Italian Buffet; WEDNESDAY ... Ethnic Night; THURSDAY ... Chicken & Ribs; FRIDAY ... Fish Fry; SATURDAY ... Different Specials; SUNDAY ... Smorgasbord 11 a.m. - 2 p.m. Regular Menu Service Starting At 3 p.m. Dart Tournaments. Pool Tournaments. Book Your Wedding Receptions, Dinner & Meetings. Full Service Catering. FineTymes Hwy. 32 South, Greenbush, MN 56726 218-782-2119

THE CLASSIFIEDS – THE CLASSIFIEDS – THE CLASSIFIEDS – THE CLASSIFIEDS

Situation Wanted

J.C. DRYWALL
"Free Estimates"
"Satisfaction Guaranteed"
Hang Tape Spray
(218) 681-1863
JEFF SWANSON
Owner
Thief River Falls, MN

67 PEOPLE needed to lose weight. All natural, doctor recommended, 100%. Kerrie lost 23 lbs in 4 weeks! 303-460-8377. P4t27p

SOON-TO-BE LICENSED daycare has openings for all ages. Call Jennifer, 681-2301. P10t26p

MEYER CONSTRUCTION
RED LAKE FALLS
Remodeling · Patio Decks · Additions · Roofing · Garages · Etc
For Free Estimates Call TIM
218-465-4660

DRIP! DRIP! Drip! Windows, ceiling, walls, LEAKING "We can help." Call 681-8233. Rooftop, snow removal. PF4t28p

WILL DO Taxes/bookkeeping in your area. Starting at $26.66. Call for an appointment 294-6133. P8t29p

RICK'S APPLIANCE
15-Years Experience
All Work Guaranteed Parts & Labor
Factory Authorized Service On Most Major Brands
For Service Call: 681-2263 or 1-800-360-2263
In Home or Shop Service

NEED AN addition or garage? Roof in need of repair? Give Terry a call at 463-3553 for all your roofing building or remodeling needs, no job too small, reasonable rates, free estimates, references. PF4t26p

LORI'S DAYCARE in Karlstad has openings for toddlers and preschoolers. Experienced, licensed, food program, CPR and First Aid training, great location. Call Lori Bothum, 436-2381. PF4t24p

Johnson Heating & Air Conditioning
Sales - Installation - Service
Free Estimates
Dan Johnson
(218) 681-2045

DAYCARE OPENINGS- All ages, quality care, nice neighborhood, references available, reasonable rates, call 681-5063. P4t25p

SNOW REMOVAL, 16B Fiat Allis, semi U dozer, hyd. tilt, 218-222-3700. P4t25c

DENISE'S DAYCARE has openings for toddlers and up, reasonable rates. Call 681-1043 weekdays or 681-8880. P4t24p

CARPET CLEANING
WATER RESTORATION
FURNITURE CLEANING
HOME or OFFICE
• Carefully Trained, Experienced Personnel Bonded & Insured
• Soil Retardant • Pet Odors • Spot Removal
- Truck Mounted Unit -
JIM'S STEAMAGIC
681-2319
1515 10 ST E THIEF RIVER FALLS

FOR ALL YOUR Repair Needs
• Chain Saws • Snowmobiles • Snow Blowers • Outboards • Inboards & I.O. Drives • All Small Engines • Lawn Mowers & Riders
NORM'S REPAIR
• SALES & SERVICE • SHOP & SNOWMOBILES
1207 N. Duluth Thief River Falls

THE TIMES has aluminum sheets for all your small repairs. They are 23x35 and cost only 45 cents each. Call 681-4456 for more information. 1t24e

JACOBSON'S SNOW REMOVAL
Sidewalks, Parking Lots, Driveways and Farmyards
Please call. We want your business. Call 681-2634 ask for Adam or 681-1106 ask for Curtis

Situation Wanted

MOTHER OF 2 kids will babysit at my house. In process of being licensed for daycare. Call Amy at 681-1529. P4t26p

PATCH & PLASTER- Third generation. No job too small. Restucco inside and out, coal fireplaces, water damage, drivil and etc. 681-4421 or 681-8313. P8t29p

NELSON HEAT & AIR
You can depend on us for your home heating needs.
Thief River Falls, MN
218-449-4141

Help Wanted

COMMUNITY EDITOR/REPORTER
Northwest Minnesota weekly newspaper with weekly free circulation publication seeks a reporter/photographer/editor for community events and women's interest news coverage. Duties include news gathering and writing, features, photography, community section design and make-up. Benefits include life, health and disability insurance, cafeteria plan and retirement plan.
Open immediately. Send résumé and writing samples to:
The Times
P.O. Box 100
Thief River Falls, MN 56701
218-681-4450 • Fax: 1-218-681-4455

WANTED- AMBITOUS Salesperson, local area, full-time plus benefits, must have excellent driving record, 218-281-4608. 2t25p

MACHINISTS- Immediate opening at TSR PARTS Company, Colgate, ND. Experience required. call 701-945-2777. 4t25c

SEEKING MOTIVATED individuals for desk clerk, days, evening and weekends, experienced housekeeper for mornings. Apply at T-59 Motel and Video, Hwy. 59 SE, TRF. 2t25c

FULL-TIME MACHINIST needed to start immediately. Includes CNC, mill and lathe work. Experience helpful, but not required. Send resume to: #2921, C/O The Times, P.O. Box 100, Thief River Falls, MN 56701. 4t27c

HELP WANTED:
ALL POSITIONS
APPLY AT THE
RUSTY NAIL
307 Main Ave. N., T.R. Falls

NEED NOW: Persons 55 or over who are actively seeking employment for full- and part-time positions. On-the-job training available. Green Thumb Employment and Training. Please contact Lorraine Waine, Workforce Center, Hwy. 1 East, Box 679, Thief River Falls, MN 56701-0679. Office hours 7:45-4:15, Monday and Wednesday, 7:45-4 Friday or leave message, 218-681-0909. EOE. 9t31c

HELP WANTED- Janitor and early morning delivery person, part-time at Gary's Bakery, 681-1222. 28tfc

HELP WANTED- Construction laborers and drivers for the 1997 construction season. Good pay with benefits. Must have a driver's license. Apply at TRF Job Service. 3t26c

HELP WANTED- River Oaks Residence, a Supportive Living Service for four developmentally disabled adults is taking applications for one full-time and one part-time Case Counselor II positions. Applicants must be 18 years of age, have a current driver's license, pass an Applicant Background Study, get CPR certified and pass the facility's medication administration program. Training provided. For more information call 681-1278 between 8:00 a.m. and 5:00 p.m. 4t24c

TRUCK DRIVER wanted, must have Class A CDL license, good driving record and attitude, short trips, home everyday. For an application contact Lee's Sanitation, 320 LaBree Ave. North, between the hours of 8 and 12 and 1 and 4. 2t24c

INSURANCE INSPECTOR- 40 year-old firm has inspection work in Thief River Falls and surrounding areas to supplement income. Car and camera needed. Respond to Interstate Service Bureau, 905 West Hillgrove, LaGrange, IL 60525 or fax 708-354-6208 or email interservb@aol.com. P4t26p

HELP WANTED- Red Lake County Soil and Water Conservation District Manager. Requirements: Natural resources or ag background, extensive accounting and computer experience, management experience. Send resume by April 20th, 1997 to: Personnel Committee, Red Lake Co. SWCD, 2002 Wheat Drive, Red Lake Falls, MN 56750. No phone calls please! 4t27c

BATTERED WOMEN'S Program Coordinator- Duties include: Creating and implementing programs which provide educational awareness throughout Northwest MN on the issues of domestic abuse and sexual assault, supervising the safehome network for the agency's seven county region, providing advocacy services for domestic violence and sexual assault victims. Experience preferred. Salary $17,800 to $20,000/year and benefits. Equal opportunity employer. Send letter, resume, and list of references to Violence Intervention Project, P.O. Box 96, Thief River Falls, MN 56701. Open until filled. 4t24c

Help Wanted

FULL-TIME SHOP EMPLOYEE
Altra Power is hiring a full-time shop employee for light mechanic duty. Applicant should have mechanical background. Pick up application at
ALTRA POWER BATTERY CO.
Hwy. 1 & 59 West • 681-8425
T.R. Falls in The Petro Pumper Bldg.

AUTO TECHNICIAN- Full-time position open in Ford dealership, good pay and benefits. Apply at Tunberg Motor Co., TRF. 65tfc

HOUSING ADVOCATE- New position, half-time, three year grant. Duties include: Coordinate supportive housing services to battered women and their children throughout NW Minnesota with the goal of ensuring success in permanent housing and greater independence. Provide client with advocacy, support, and information regarding housing matters, and develop a system for providing referrals for a variety of other services. Experience working with battered women preferred. $8.00-$10.00/hour and some benefits. Equal opportunity employer. Send letter, resume, and list of references to Violence Intervention Project, P.O. Box 96, Thief River Falls, MN 56701. Open until filled. 4t24c

NOTICE- Now accepting applications for swimming pool manager and life guard positions at the Greenbush Municipal swimming pool. Applicants should have passed current advanced life saving and be certified to teach American Red Cross swimming classes. Applications will be accepted until 5 p.m. Thursday, March 27th, 1997. For an application or more information contact the Greenbush Community Coordinator, 244 Main Street North, P.O. Box 88, Greenbush, MN 56726, 218-782-2146 or 281-782-2570. 4t25c

HEALTHCARE POSITION- Opportunities available for motivated, dependable and caring individuals to provide care in a long term care setting. Full-time RN needed for case mix manager position and charge nurse. Contact Shanda Kreulik, DON at 218-436-2161 at the Kortstad Healthcare Center Inc., Karlstad, MN. KHC is an EOE. F2t24c

Are you looking for a rewarding career? Would you like to join our team of caring staff? We need Nursing Assistants at the Marshall Manor Good Samaritan Center. If you are a Registered Nursing Assistant or if you would like to become a Nursing Assistant we will assist you in getting the needed training. If interested apply in person or contact:
Mary Johnson, D.O.N.
Marshall Manor
418 S. McKinley, Warren, MN 56762
or Call 218-745-5282 EEO/AA

SUMMER BASEBALL coaches needed, 1/3 time pitching/catching coach and full-time coaching positions open for the Thief River Falls Baseball Association. Call Dean Woodmen at 681-5840 for more information. 8t28c

HELP WANTED- Full-time autobody technician, experience necessary. Westberg Body Shop, Warren, MN, 218-745-4642. PF4t30p

HELP WANTED- Part-time housekeeper at Oakland Park Nursing Home, TRF. Approximately 20 hours every two weeks. Every third weekend. Must be flexible within hours from 5:30 a.m.-3:30 p.m. Contact LeAnn Olson at 681-1075. Equal Opportunity Employer. F3t26c

FULL-TIME YEAR around employment on beet, potato and small grain farm, wages according to experience and ability. Call Jeff at 218-437-6308. P1Bt25p

OPPORTUNITIES!! RIGHT HERE! RIGHT NOW!
IF YOU'D LIKE THE CHALLENGE OF WORKING WITH AN INNOVATIVE, WELL-RESPECTED LEADER IN LONG TERM CARE, EVENTIDE MAY HAVE THE OPPORTUNITY FOR YOU. NOW HIRING IN OUR NURSING DEPARTMENT FOR THE FOLLOWING POSITIONS:
RN'S/LPN'S
DAY AND NIGHT POSITIONS AVAILABLE 12-HOUR SHIFTS WORK 3 DAYS A WEEK AND HAVE AT LEAST A 3 DAY WEEKEND!!
WE'LL OFFER YOU A FRIENDLY, PROFESSIONAL WORK ENVIRONMENT. FOR CONSIDERATION, APPLY IN HUMAN RESOURCES.
EVENTIDE
1405 7th Street South
Moorhead, MN 56560-3497
(218) 233-7508
EOE

ACTIVITY ASSISTANT- Hillcrest Nursing Home is taking applications for a part-time Activity Assistant. Person will work with residents on social activities, crafts, transportation to community events and other activities. This position will be approximately 12 hours a week and every 3rd Saturday. We offer competitive wages and a friendly work environment. If interested, contact: Hillcrest Nursing Home, Red Lake Falls, MN 56750 or Riverview Healthcare Association, Human Resources, 323 S. Minnesota, Crookston, MN 56716-1600. We are an equal opportunity employer. 2t24c

Help Wanted

MANAGER TRAINEE
Due to promotions, openings now exist for two outside Sales Manager Trainees to service accounts in your immediate area. Sales experience not necessary. We provide complete benefits package including 401K and pension plan. Earn $30,000 plus your first year in management. EOE M/F. Send a brief resume to: #2020, C/O The Times, P.O. Box 100, Thief River Falls, MN 56701.

FARM HELP WANTED- Farm mechanical, truck driving or operating equipment, experience required. Help needed through harvest, possible year-round full-time. Salary D.O.E. Call 218-681-8606 days, 218-681-5982 after 7:30 p.m. for application. P4t25p

WORKFORCE CENTER
CHECK OUT OUR RESOURCE CENTER...
Accessible to Everyone
You'll find:
• Publications on employment outlook, salaries, economic trends and local business.
• Directories of services for the blind and visually impaired persons.
• Vocational biographies, job bank lists.
• Books and videos on career choices, interviewing and resumes.
FEW OF THE JOBS AVAILABLE!
☆ SYSTEM TECHNICIAN- Service and trouble shoot telephone systems and PC Network Operations. $9.16-$11.60 per hour, Roseau. (0045866)
☆ FARM EQUIPMENT MECHANIC - East Marshall County, Mechanical Repairs, Welding, Fieldwork and general farm labor $9.00 per hour. (6816505)
☆ AUTO BODY REPAIR - Kittson County. Prefer Technical College training or actual work experience, full benefits. $7-11 per hour depending on experience. (4084073)
Must be registered with Job Service to receive a referral.
FOR MORE INFORMATION CALL:
218-681-0909
1301 Highway 1 E. TRF
218-463-2233
205 2nd Ave. NW. Roseau

PRO SHOP help needed, should be golf knowledgeable, outgoing, part-time afternoons and weekends, contact Curt Barber at 681-2955 or 222-4251. 1t24c

CONSERVATION CAREERS- Forest rangers, game wardens, maintenance, etc. No experience necessary. Now hiring. For info., call 1-800-280-0789 ext. 0011, 8 a.m. to 10 p.m., 7 days. 4t26p

HELP WANTED for a small grain and bean farm. Pay based on experience. Call Earl at 218-745-5235. P8t25p

ATTENTION!! Work at home! Set your own hours. For details send large SASE to Creative Income, RR 5 Box 64, Thief River Falls, MN 56701. F2t24p

HAWK BUILDERS
"Hawk • Rob • Jeff"
★ SHINGLES ★
★ GARAGE DOORS ★
★ HOUSE DOORS ★
681-8749

NEW STEEL SPECIAL
500 TONS NEW RANDOM SHEETS, ANGLES, CHANNELS, PIPE, FLATS & PLATES
29¢ LB. SPECIAL WHILE THEY LAST IN FULL LENGTHS
SALE ENDS MAY 31, 1996
All Sale Steel Cutting Add 2¢ Lb. Plus Cut · Also 10% Discount On All Full Length Reg. Stock Steel · Random Tube Special 36¢ Per Lb.
FULL LINE FARM GRASS SEEDS - Lowest Prices
WOOL & SCRAP METAL - Highest Prices Paid
EVANS STEEL CO. 1-1/2 MI. N. ON HWY. 32
Thief River Falls, MN 1-800-906-3488 218-681-3488

SYSTEM TECHNICIAN
POLARIS INDUSTRIES INCORPORATED OF ROSEAU, MN IS LOOKING FOR A SECOND SHIFT SYSTEM TECHNICIAN. THIS POSITION INVOLVES WORKING WITH THE IBM AS/400 COMPUTER SYSTEM AND PC NETWORK SYSTEM SOFTWARE AND HARDWARE. IT CAN INCLUDE OPERATIONS, MONITORING, INSTALLATION, AND REPAIR, AS WELL AS WORKING WITH SYSTEM USERS FROM ALL POLARIS FACILITIES.
APPLICANTS SHOULD HAVE HAD SOME COMPUTER RELATED TRAINING, AND WORK EXPERIENCE WITH PC'S AND/OR MIDRANGE COMPUTER SYSTEMS. MUST BE ABLE TO WORK EFFECTIVELY AS A TEAM MEMBER, AS WELL AS WITH SYSTEM USERS. STARTING SALARY WILL DEPEND ON EXPERIENCE AND EDUCATION.
FOR APPLICATIONS CONTACT THE ROSEAU JOB SERVICE OFFICE AT (218) 463-2233. PLEASE SEND RESUME WITH APPLICATION.
EQUAL OPPORTUNITY EMPLOYER

Extra, Extra
Now Accepting Applications For Northern Watch Carriers

The Northern Watch is looking for carrier delivery people for the Thief River Falls area.*
Girls and boys of all ages are encouraged to apply, along with adults.
Press · Northern Watch
Pick Up An Application At 324 Main Avenue North
*Carrier Delivery Routes Are Independent Contractors.

The Times • Northern Watch
CLASSIFIED ADS
DEADLINES: The Times – Monday, 10:00 A.M.; Northern Watch – Wednesday, 3:00 P.M.
NAME ____
ADDRESS ____
PHONE ____

1	2	3	4	5
6	7	8	9	10
11	12	13	14	15 – $2.00
16	17	18	19	20
21	22	23	24	25 – $3.00
26	27	28	29	30
31	32	33	34	35 – $4.00

If you wish to have your name, address and telephone number in the ad, please write it on the numbered lines provided.
Make Check Payable to The Times, P.O. Box 100, Thief River Falls, MN 56701
PLEASE BE SURE YOU HAVE CHECKED WHICH PAPER YOU WISH YOUR AD TO RUN IN
YOUR BEST DEAL IS TO RUN IN BOTH!
YOU CAN REACH OVER 28,000 HOMES FOR AS LOW AS $4.00
☐ The Times
☐ The Northern Watch
☐ Both (Include Payment For Both)
15 Words $2.00 Per Insertion; $1.00 For Each Additional 10 Words
BEST VALUE! PACKAGE DEAL Advertise 3 Times Get The 4th Time FREE

THE CLASSIFIEDS – THE CLASSIFIEDS – THE CLASSIFIEDS – THE CLASSIFIEDS

Wanted To Buy

WANTED TO BUY- Blower for WD45 tractor, back blower. 218-745-5535.

WANTED- Old pop advertising items, clocks, signs, trays, thermometers, coolers, machines. Also want old coin operated machines, peanut, slot, gumball, etc. Any old advertising clocks. 218-281-5131. 2t24p

WANT TO BUY- Youth Arctic jacket/bibs size 6-8, good condition. Gayle, 218-436-2803. F2t24p

WANT TO BUY- Gun cabinet with glass doors, call after 4:00 p.m., 681-5370.

WANTED- Gravity box with or without running gear, 218-563-7460. F2t24p

WANTED TO BUY- Good used piano in good condition. Would prefer a newer model. Please call 218-294-6227 evenings or 218-294-6111 during the day.

WANTED TO Buy- Geo Metro with bad engine, 681-2766. PF4t24p

WANT TO BUY- Furs and hides. For Sale- Fur hats and fur gloves. Sundrud Furs at Fosston, 435-6915. F12t26c

WANTED- Old, original pictures. Would prefer ones of scenery, animals or children, anything but family pictures. Will pay from $25.66-$166.66 and up depending on size. Call collect, 218-449-4235. P6t28p

WANT TO BUY- Marginal cropland for development into wildlife habitat. Phone 1-800-882-6024 Ext. 6011 or 612-559-6668. PF4t26p

WANTED- Small 1-2 bedroom home in Thief River Falls, 681-4936 between 6-9 p.m. P4t25p

Public Notices

NOTICE
NORDEN TOWNSHIP
Norden township board of review will meet April 9, 1997, 2:15 p.m. at Norden Town Hall. If anyone has questions regarding their property tax they should attend.
Scott Glass
Clerk/Norden Township

RAFFLE TICKETS! Numbered or unnumbered, great prices! Stop in at The Times, 324 Main Avenue North, TRF, or call 681-4456. 1t24e

THANK YOU
Thank you to CNC staff for the excellent care given to Anna and also to Med. surgery staff at NWMC and Dr. Johnson. Also, special thanks to Erling at Green Funeral Home, Rev. Barrett, the pallbearers, Mylee and Judy Hogberg, Ladies of the Evangelical Free Church of Newfolden and we wish to express deepest gratitude to all relatives and friends.
Family of Anna Smith
1t24p

IF TEARDROPS WERE ROSES
If teardrops were roses
We'd build a stairway
from down here, toward heaven
to walk up, someday.
When we reach the top
who would greet us
but those beloved ones
who went before us.
So when we cry teardrops
remember our mother
that with today's sorrow
a new stairstep begins.
Sadly missed by the family of Ruby Gillund

Livestock

FOR SALE- Yearling bulls Salers, Polled Herefords and Red Angus performance and semen tested, will keep until needed and delivered, 253-2743, Oakhill Stock Farms, Red Lake Falls, MN. 10tfc

FOR SALE- 2 Holstein heifers, due to calve in a month to 6 weeks, asking $900.00 or best offer, 294-6285. F2t24p

STANDING AT Stud, 1002 AQHA chestnut stallion 'Tomon Supremo', 16.1 hands, World Champion pedigree, HYPP N/N, halter point earner, APHA and ApHC approved, incentive fund. Also, standing to a limited number of outside mares 1895 Sorrel Tob-Overo stallion "Justatouchacolor" own son of "Ralchols Ghost" APHA and AQHA champion pedigree HYPP N/N. Book early to reserve your spot!!! Excellent facilities, box stalls available. For a free brochure and info call Roterson Quarter Horses, 218-442-6731. PF4t24p

STANDING AT stud, APHA black and white Tobiano Cutter Bill, Leo, Poco, Chick and King breeding. Registered mare, $225.00, call after 6 p.m., 218-754-8871. F2t24p

FOR SALE- Registered and grade Holstein bulls, serviceable age. Lyle Swanson, Thief River Falls, 218-864-5782. F2t24p

FOR SALE- 20 feeder calves, Hesston 36 stack mover, 40S New Holland haybine, elevated calf boxes, 268-4655. P4t25p

25 BRED Hereford and Black Baldie cows, due to start calving this month, call 218-681-6465. P4t26p

RED ANGUS bulls, sired A.I. by Trail Leaders. Phone 218-694-6727, Dahlke Red Angus, Bagley, MN. PF10t26p

FOR SALE- 30 mixed stock cows, bred to start calving March 20, (young cows), 218-385-2542. P8t29p

FOR SALE- Angus bulls, E.P.D.'s available. Also, one very good herd bull, will keep and deliver when needed, 218-681-5770. P4t28p

REG. POLLED Hereford bulls, two-year-olds and yearlings, reg. cows, calving now. Robert Isaacson, Hallock, 218-843-2778. PF6t32p

RED ANGUS X Simmental cross bulls, bred for todays market, excellent maternal traits and dispositions, registered Red Simmental heifers from the top of our herd, Panderosa Simmental, Richard and Charles Pietschott, Gully, MN, 218-268-4300. PF4t24p

FOR SALE- 2" Universal pipeline, 6 units and 545-gallon bulk tank, 218-782-2798. PF4t24p

Livestock

BAGLEY LIVESTOCK EXCHANGE, INC.
Bagley, MN
Minnesota's Newest "State Of The Art Auction Market"
SALES EVERY THURSDAY
Cattle Sales
Need all classes of Beef Calves, Holstein Steers, Yearling Beef Steers & Heifers, Stock Cows, Fat Cattle, Slaughter Cows & Bulls
• COMPUTERIZED RING SCALE
• CAT-WALK
• DRIVE-THRU UNLOADING
• FULL-SERVICE CAFE
CATTLE ONLY ON THURSDAY
SPECIAL FEEDER CATTLE & SLAUGHTER CATTLE SALES
THURS., MARCH 27TH 1:00 P.M.
THURS., APRIL 3RD 1:00 P.M.
THURS., APRIL 10TH 1:00 P.M.
THURS., APRIL 17TH 1:00 P.M.
THURS., APRIL 24TH 1:00 P.M.
ALONG WITH OUR SALE APRIL 3RD,
Lloyd Ottesen Hereford Production Sale
THURSDAY, APRIL 3RD 2:00 P.M.
(22)-Yearling Bulls
(7)-2-Yr. Old Bulls
(2)-3-Yr. Old Herd Bulls
(16)-Registered Open Yearling Heifers
(10)-Commercial Open Yearling Heifers
BUYING BUTCHER HOGS, SOWS, BOARS & SHEEP EVERY THURSDAY FROM 7:00 A.M. - 11:00 A.M.
For More Information Call
Market Phone: 218-694-3701
FAX 218-694-3700
Highway 2 West, Bagley, MN

FOR SALE- Simmental bulls, blacks and reds, suitable for heavy service, 674-3243. P4t27p

Livestock

FOR SALE- Angus bulls, yearlings and two-year olds. E.P.D.'s available. Will reduce the price $50.00 if taken right now. We are short on hay, 218-843-2729. PF5t28p

FOR SALE- One Holstein heifer due April 12, one cow coming with second calf, due March 18. 218-698-4632. F2t24p

CHAROLAIS BULLS for sale- Purebred yearling and 2-year old, will make arrangements to keep your bull and deliver at breeding time. Erickson Charolais. 425-7535. PF5t24p

FOR SALE- Registered Red Angus yearling bulls. Sons of Glacier Logan Bndlands Duke RO Dreammaker of 3R and a grandson of Lenchman Nono Better. Will keep till spring and deliver, $950.00 to $1,250.00. Alberg Red Angus, Roseau, MN. 218-463-3067. PF4t24p

Mobile Homes

"MOBILE HOME INSURANCE"
Will Insure Most Years & Models
1-800-994-0753

FOR SALE- 2-bedroom mobile home, lot available to rent or can be moved, call 681-5368. P4t25p

MOVING, MUST sell, 1995 Friendship 16x80 with deck, 3 bedroom, 2 bath, wood fireplace, whirlpool, bath, dishwasher, oak cabinets, lots of extras, 796-4530 evenings. P4t27p

'94 HOMARK Dynasty 16x80 3-bedroom, 2-1/2 bath, central air, dishwasher, Whirlpool tub, more, 523-5561. PF4t26p

ADD THIS UP..
• QUALITY HOUSING
• AFFORDABILITY
• ON THE SPOT FINANCING
ATLANTIC & DUTCH HOUSING
SUPERIOR HOMES of Grand Forks
1801 N. Washington St.
Open 10-5 p.m. Mon.-Sat.
701-775-3542

FOR SALE- 1980 Nova 14x50 2-bedroom mobile home, new windows, steel doors, washer and dryer, 8x12 entry, 8x8 shed, nice lot, $8,500.00, 681-3719. P4t26p

FOR SALE- 1968 Marshfield 12x60 mobile home, recent remodeling, attached entry, in trailer court, 681-2818. P3t25p

1973 MARSHFIELD 2-bedroom, new furnace, new water heater, washer, dryer, double lot, $7,560.00, 681-7143. P4t25p

FOR SALE- 16x86 Liberty trailer house, 1991, 2 additions, $17,500.66/o.b.o., 782-2128. 1t24p

CW CROOKSTON WELDING AND MACHINE INC. · NAPA
THE BLASTER "The Frozen Pipe Solver" for thawing of:
• Stock Drinkers • Culverts · WATERLINES • Plastic • Copper • Ductile · • Septic Tanks • Sewage Ejectors
Highway 75 South • Crookston, MN 56716
(218) 281-6911 (800) 569-1309

NOTICE FOR SALE
FOR SALE: Real Estate located in Espelie Township, Marshall County.
The Southwest Quarter (SW1/4) of Section Three (3) in Township One Hundred Fifty-four (154) North of Range Thirty-nine (39) West, Espelie Township of Marshall County, is offered for sale by Cora Olson.
For further information contact Arthur A. Oranckhahn, ORANCKHAHN & WILLIAMS, P.A., 218-745-4321.

★ ★ OPEN HOUSE ★ ★
Fri., & Sat., April 4th & 5th, 10 a.m. - 6 p.m.
Sunday, April 6th, 1 p.m. -6 p.m.
On The Spot Financing, Factory Representatives Present, And Over 20 Homes to See!
CLASSIC INTERNATIONAL HOMES
OPEN MONDAY THRU SATURDAY, 10:00 A.M. - 6 P.M.; THURSDAYS TILL 8:00 P.M.
4916 Gateway Drive, Grand Forks, ND • 701-772-0126/1-800-267-0126

Spring Is Just Around The Corner
Cabin Fever?
House Too Small?
Tired Of Renting?
Money Going Out The Window?
Look Into today's Hart and Homark
Manufactured Housing
IDEAL HOMES
This Is An Ideal Lifestyle!
5030 Gateway Drive • Grand Forks, ND
(701) 775-3325

Real Estate

BEAUTIFUL RIVER ... lot for sale. Approximately 181x130, paved road, cable and natural gas available. 681-1886 weekdays, 681-2516 evenings and weekends. 18tfc

BEAUTIFUL LOTS, 120x186, Oakland Park Road, city water, sewer, blacktop road, within a few blocks of two parks and ... 681-2810. PF4t28p

WANTED- Listing for all types of land. We have buyers looking for farmland and hunting land. List with the leader in farmland sales in NW Minnesota. We know our real estate business and appreciate yours. Northland Realty Farm Sales, 681-6036, Thief River Falls, MN. 4t...

FOR SALE- 320 acres, mostly tillable, ready to plant this spring, close to Carpenter's Corner. Call Northland Farm Sales, 218-681-6036. F20tfc

FOR SALE- Older 2-story house to be moved or torn down, in need of repair, ... oil furnace, electric water heater, kitchen stove, refrigerator and some ... 218-253-2602. PF4t30p

FOR SALE- Small cute 2-bedroom house with single garage, hardwood floor, fireplace, breakfast nook, new appliances (stove, fridge, hot water heater), natural gas heat, full basement, 1 bedroom in basement. $39,000.00. Call 681-3688 after 5:30 p.m. or before 9 a.m. 2t25p

30 ACRE CRP building site, septic tank, in Sec. 25, Viking township, Marshall county. $7,600.00. 218-291-6243. P4t25p

FOR SALE by owner: Two-bedroom home (RLF), double car garage, dinette, kitchen, 1-1/2 baths, basement, family room, central air, hardwood floors, steel siding, mature trees, garden spot, pretty setting, near high school. In the $40's, call 253-1398 for appointment. PF4t24p

#1614 FOR SALE- 80 acres farmland in Gilmstad township, approximately 62 acres tillable. Sollo Realty, Fosston, MN 56542, 218-435-1525. Equal Housing Opportunity. 1t24c

488 ACRES of good farmland northwest of Goodridge contact Arvid Sovnid Real Estate, Fertile, MN. 218-945-6769. P8t31p

Farm Miscellaneous

4 MICHELIN tires 185-70xR13, 1-pair of 18.4x26 tires and rims. Also, many farm toys for sale, diesel pump for 354 Perkins diesel engine. 218-745-5683. PF4t24p

GRAIN STORAGE FACILITIES
—located in Viking—
Approximately 100,000 bushel capacity. 56'x120' steel quonset and 15 steel bins. Railroad service.
218-681-2706

Lost & Found

SET OF keys found in Post Office parking lot 1/28/97. May claim at The Times, 324 Main Ave. North, Thief River Falls, MN 56701. 10tfe

Farm for Sale
FARM SERVICE AGENCY
316 acre farm located 8 miles southwest of Red Lake Falls, MN in section 16 of Terrebonne Township of Red Lake County. This property contains 229 tillable acres, a 38 x 64 Quonset and older 26 x 32 granary. Priced to sell at $72,000.

This property is being offered for sale to those individuals who are considered to be qualified beginning farmers or ranchers by FSA. Qualified beginning farmers or ranchers must be in need of direct FSA financing, an FSA Guaranteed loan or a participation loan. For other requirements and information on how to qualify as a beginning farmer or rancher, you may contact your local FSA office.

The sale is subject to conservation easement deed restrictions which restricts the purchaser's use of the wetland areas on the property. Also, the purchaser may be required to comply with the conditions of a Natural Resources Conservation Service conservation plan. The property may also contain wetlands that are not protected with a conservation easement that will be subject to other environmental laws such as Section 404 of the Clean Water Act and highly erodible land and wetland provisions of the Federal Agricultural Improvement and Reform Act of 1996.

Financing may be available subject to the availability of funds. If financing is not available at the time of sale, the selected applicant will be given the opportunity to lease the property for up to 18 months or until such time the agency funds become available, whichever comes first.

Applications may be obtained at the FSA office in Red Lake Falls or McIntosh and must be completed and received by April 23, 1997. The Government reserves the right to cancel the sale at anytime and the right to reject any or all applications.

For additional information, contact the E. Polk FSA office at Box 100, McIntosh, MN, 56556, (218) 563-3615 or the Red Lake County FSA office at Rt. 1 Box 34, Red Lake Falls, MN, 56750, (218) 253-2181.

FSA IS AN EQUAL OPPORTUNITY LENDER

REAL ESTATE FOR SALE
FOLDAHL TOWNSHIP, MARSHALL COUNTY, MN
The following parcels of real estate are offered for sale by Alma Lutheran Church:
East Half of the Northwest Quarter (E1/2NW1/4) and the East Half of the Southwest Quarter (E1/2SW1/4) of Section Seventeen (17), Township 156 North, Range 46 West.
The real estate is signed up for the farm program and has 133.6 tillable acres with a wheat base of 74.1 acres and a barley base of 35 acres.
The procedure for bidding on the sale of this real estate will be as follows:
1. Written sealed bids shall be submitted to the law office of Oranckhahn & Williams, 423 North Main, P.O. Box 159, Warren, MN 56762, no later than 5:00 o'clock P.M. on April 3, 1997. The sealed bids shall state the full amount of the bid and shall not be on a per acre basis and shall give the name, address and telephone number of the bidder.
2. Those submitting the top five written bidders will be permitted to orally raise their bid on April 8, 1997, at 1:00 o'clock P.M. at the office of Oranckhahn & Williams, 423 North Main, Warren, MN.
3. Terms of the sale are cash with a 10% down payment to be made when the bid is accepted and full payment to be made within 30 days thereafter.
4. An abstract of title will be provided and the buyer shall be responsible for the taxes payable in 1997.
5. The right to reject any and all bids is reserved.
For further information, contact Arthur A. Oranckhahn at Oranckhahn & Williams, P.A., P.O. Box 159, Warren, MN 56762, or call 1-218-745-4321.

VISIT OUR MARCH MADNESS OPEN HOUSE
March 14th - 31st
ARCTCO EMPLOYEES CHECK OUR EMPLOYEE PROGRAM PRICING

REMAINING 1997 ARCTICWEAR WINTER CLOTHING 30% OFF
Order a 1998 Arctic Cat and get your choice of up to $600 in Cat Cash, or a limited edition Arctic Cat leather jacket, or special financing. We're serious. Our 1998 Cats are ready to go, but they move fast. And right now, they come with something extra. Buy any new 1998 Arctic Cat® before March 31, 1997, and you can choose up to $600 in Cat Cash™ you can exchange for quality Arcticwear® clothing, or genuine Arctic Cat parts and accessories. Or pick up a limited edition Arctic Cat leather jacket. Or go for low 9.9% APR financing.* Just tell us which Cat™ you want, then pick your extra. And don't miss our all-new, limited edition Cats. We've added three customized Cats with new, drool inducing features to our lineup. But you can only get them if you order before March 31. You'll get more details when you come in. Remember, do exactly as we say and nobody gets hurt.
CAT CASH · 9.9% APR
ARCTIC CAT What Snowmobiling's All About.
SEE US ALSO AT:
HOME, SPORT AND FAMILY SHOW
HUCK OLSON MEMORIAL CIVIC CENTER
SATURDAY & SUNDAY, APRIL 5 & 6
1998 ARCTIC CAT CONSUMER SHOW
THIEF RIVER FALLS ARMORY
THURSDAY, MARCH 27TH • 4-9 P.M.
RV Sports, Inc.
Hwy. 1 & 59 W.
P.O. Box 411
Thief River Falls, MN
FAX. (218) 681-8420
(218) 681-1007
Mon.-Fri. 9:00-5:30
Sat. 9:00 - 1:00

THE CLASSIFIEDS – THE CLASSIFIEDS – THE CLASSIFIEDS – THE CLASSIFIEDS

Aluminum & Aluminum Cans! Copper! WANTED Scrap Iron! Radiators! CALL FOR PRICING!!
EVANS STEEL CO. 1-1/2 MI. N. ON HWY. 32
Thief River Falls, MN 1-800-906-3488 218-681-3488

ATTENTION
HUGE MULTI COUNTY CONSIGNMENT AUCTION
Saturday, May 10 • 11 A.M.
Northwestern Minnesota Alert!
Turn Your Not Used Items Into CASH
DO YOU HAVE...
Farm Machinery • Heavy Equipment • Tools
Industrial Equipment • Trailers • Shop
Semi's • Trucks • Pickups • Autos • Boats
R.V's • 4-Wheelers • Guns • Y & G etc....
Check Your Farm, Shop, Yard or Garage.
Tell Your Friends & Neighbors
CALL NOW!
Randy Black 218-586-2240
Morris Vacura 218-528-3509
Schulke AUCTION Service
NORTHSTAR AUCTIONEERS

FARM MACHINERY, POTATO & LIVESTOCK EQUIPMENT AUCTION
Tuesday, April 1, 1997—10:30 A.M.
BILISKE FARM, OWNER
Dennis Biliske AUCTIONEERS
Steffes Auctioneers

Machinery

24' MELROE multi weeder, mount gauge wheels, excellent condition, [illegible] 2615 P8t26p

9N FORD tractor, completely restored, 964-5667 evenings 17tfc

WANTED- Engine for Massey 44 or tractor, possibly rebuilder. Also p.t.o. [illegible] Allis HD5 crawler, 218-253-29[illegible] PF4t28p

FOR SALE- IHC 4366 4-wheel-drive, recently major, 70% rubber, 218-7[illegible] 5861 P4t27p

FOR SALE- JD 220 tractor mounted [illegible] sprayer tanks, Gustafson total slurry [illegible] seed treater. Also, used disc openers [illegible] JD grain drill, 218-466-2465 PF4t28p

FOR SALE- Round bale unroller, 3 pt. hitch mounted, $1,100.00; Lalorne 6-yard model D, hydraulic scraper, $3,000.00, call Larry or Mark, 218-76[illegible] 6541 F2t26c

FOR SALE- 2 14-ft. LLA JD drills, [illegible] tion feed, hydraulic markers, folding hitch and grass seeders. Always shedded. [illegible] ft. Degelman Rock Rake, 6x36 Scoop A[illegible] Second auger. Just like new. Call Dale at 701-697-5245 P5t27p

FOR SALE- MF 510 combine, cab, or chopper, unloading and hopper extensions, 6-belt Melroe, many new belts and bearings, no rust, good solid machine, 218-745-5603 PF4t24p

JONES MFG. band sprayer, 10 row unit, 30"-30" rows, 3 pt. mount, 200-gallon tank, p.t.o., Centrifugal pump, $1,250.00, call Argyle, 218-437-6603 PF4t30p

FOR SALE- 28' LLA JD drills with transport and markers, good condition, call 218-843-3371 P8t27p

FOR SALE- 38' Melroe multi-weeder, 3 rank, in excellent condition, call 218-470-3862 at Stephen, MN PF4t28p

NEW BELARUS farm tractors, 57-h.p. $9,000.00; 81-h.p., 4WD, cab, $18,000.00; 100-h.p., 4WD, cab, $20,000.00. Loaders, $3,500.00. New and used parts readily available. Lyle Djelland Tractors Inc., Erskine, MN 218-687-2781 days, 218-687-3128 evenings PF4t26p

Pets

AKC REGISTERED Dalmation puppies (black and white), $70.00, 218-386-3332 P8t26p

AKC GOLDEN Retrievers, AKC Yellow Labradors, AKC Blue Chow, $90.00 to $150.00. Also, AKC Old English Sheep dogs and Lasa-poos, vaccinated wormed, 218-459-3307 P4t25p

FOR SALE- AKC Chesapeakes, shots, dew claws, ready now, Grand Rapids MN. Delivery possible, 218-240-8321 P13t35p

TO GIVE AWAY- Long haired 0-year old female white house cat, neutered, declawed, shots are current, call 681-8061 after 5 p.m. 1t24t

FREE ADULT Golden Retrievers, male and female, must remain together, fixed/neutered, indoor/outdoor dogs. Free small 4-year-old cat, 782-2146, 782-4031 P4t27p

GREAT DANE cross puppies, 7 weeks old, 681-2154 P4t27p

FOR SALE- Unregistered purebred black and tan Coonhound, four-months old, some accessories, $50.00, 681-7651, call after 7:00 p.m. P4t27p

TO GIVE AWAY- 1/2 Lab, 1/2 Collie puppies, 8 weeks old, call after 5 p.m., 681-4515 3t25p

FOR SALE- Peach faced Love Birds, hand fed, pastel colors, 964-5292 6t26p

Pets

FOR SALE- 1/2 Shih Tzu, 1/2 Poodle, 10 weeks old, very friendly little pup, $85.00, 681-6[illegible] 1t[illegible]p

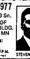
FOR SALE- AKC registered Yellow Lab puppies, call 218-281-6893 P4t21p

ROYAL PET grooming and supplies, certified groomer, just drive over Long's Bridge, first right, second left, Thief River Falls, call 681-6111 92tfc

Personal Services

RESUMES- Need a resume? Professional, quick, confidential service. English degree. Experienced. Call 681-5063 evenings, weekends 16tfc

CERTIFIED PUBLIC ACCOUNTANT
STEVEN R. OLSON
• Accounting
• Income Tax
218-681-6977
2017 Hwy. 59 So.
CHAMBER OF COMMERCE BLDG.
T.R. FALLS, MN
Office Hours: Mon. - Fri. 8:00 A.M. - 5:00 P.M.


STEVEN R. OLSON

RESUME WRITING- Free consultation with the purchase of a resume package. Reasonable rates, call today for more information. Contact Amy at Custom Creations 681-6182. Mention this ad and receive 10% off any package. 0tfc

SEWING MACHINES repaired in your home or bring to Calico Plus in the Falls Mall, 681-0814, evenings and weekends call Earl at 964-5763 F27tfc

AUCTION
If you're planning an Auction, give us a call!
Now booking auctions for the 1997 season.
OTTESEN/McMULLEN Auctioneers
Lloyd Ottesen, Newfolden (218) 449-4011
Joe McMullen, Plummer (218) 465-4206

Hay, Feed, Seed

HAY FOR Sale. First cutting alfalfa round bales, 449-3651 PF1t30p

FOR SALE- 1,100 square straw bales, wheat straw, clean, no rain, shredded, call evenings, 465-4379 F2t26p

FOR SALE- Common wheat seed, call 681-2615 P8t26p

HAY FOR SALE- Donohoe Farms Ltd., Petersfield, Manitoba Canada, 204-738-2223 P4t27p

SEED FOR SALE- Certified Verde wheat, certified Stander barley, Jim Carlson, Hallock, MN, 218-843-3483 PF4t30p

SEED FOR sale- Certified Grandin, Ac Domain, Coin Wheat, Robust and Excel barley, some flax, oats and alfalfa varieties available, all seed cleaned, germs over 00% and delivered, will split semi loads 2 ways if necessary. Alfalfa is sacked. All prices competitive, please call Donald Friesen, 204-822-3633, Morden, MB Canada. Please leave message.

FOR SALE- 1996 crop corn, excellent quality. Call 218-745-6810 or 218-745-4117 P4t24p

Hay, Feed, Seed

FOR SALE- Certified Lars, Hamer, 2375, Russ, Verde, OneUp, Sharp, Grandin, Nordic, AC Domain and Stander. Also Hyola and Cargill canola, Cargill sunflowers, corn and alfalfa, Agri Pro alfalfa and North Star soybeans. Ron Petersen 218-754-1631 PF8t28p

FOR SALE- 20 large round bales of barley straw, 25 large bales of grass hay, 465-4237 2t21p

FOR SALE- Large round hay bales, 378-4319 2t25p

FARMERS- If you have hay for sale advertise it in the Northern Watch. People are looking to buy. The Times/Northern Watch, 324 Main Ave. North, Thief River Falls, MN 56701, 681-4450 8tfc

FOR SALE- Square straw bales, stored inside, call evenings, 218-449-3605

WANTED TO BUY- Alfalfa or mixed hay in squares or rounds, 681-4028 F8t26p

LARGE ROUND alfalfa bales, dairy quality, trucking available, RFV 160, protein 18%, 204-867-2501 evenings

Household Goods

YOU CAN BEAT AN EGG; YOU CAN BEAT A DRUM; YOU CAN'T BEAT OUR DEALS!
Sutton's Carpet Warehouse
Bagley • (218) 694-6161

86" SOFA, plaid, wood trim, $125.00, rust recliner, $90.00; walnut headboard, $25.00, excellent condition, 218-745-5065 F2t26p

COUCH, 90" long, rust colored velvet, good condition, 681-7830 23tfc

DARK BROWN carpet for sale, 250 square ft., please call 681-8244 P4t26p

FOR SALE- 40 yards carpet, blue and rust; 2 rust chairs, drapes, beige and blue, call 218-687-2255 1t24p

Household Goods

FOR SALE- Light brown and beige couch and matching loveseat, like new condition, priced reasonable, call 218-478-3070, Stephen, MN 1t24p

DON'S
307 1ST ST. E., TRF
Across From Pennington Square
MON. - THURS. 8 A.M. - 6 P.M.
FRI. 8 A.M. - 5:30 P.M. • CLOSED SATURDAY
SEWING & VACUUMS
Sales & Service • NEW & USED
681-8664

FOR SALE- Braid rugs, multi-color, 8' round, $25.00; 9'4"x13'4" oval, $50.00; 2 Wing Back chairs, brick floral print, $100.00, antique rocking chair, $100.00, 218-796-5718 F2t26p

FOR SALE- Two chest-type dressers, headboard for queen or full bed and nightstand, in very good condition, call 281-4548 anytime 1t24p

FURNITURE
WE BUY & SELL FURNITURE AND ALSO TAKE CONSIGNMENT!
AFFORDABLE USED FURNITURE
HOURS: MON. - FRI. 9:30 - 5:30 • SAT.: 9:30 - 3:00
215 THIRD ST. E., THIEF RIVER FALLS

FOR SALE- Oak entertainment center in excellent condition. Also, an upright Chickering piano, 218-378-4251, evenings P4t27p

USED FRIDGE and electric stove, green, both in good working order, $100.00 for pair, 681-5470 P4t26p

4 USED metal desks, 2 file cabinets, 4 bookcase chests, 6 used fridges, 8 used 30 inch electric stoves, lots more. Oulst's Trading Post, Crookston P4t24p

REAL TUFF LIVESTOCK EQUIPMENT
Clearbrook, MN
Call: Dave Dahlberg
(218) 776-3188
If No Answer Call: 218-776-3292
New Special Calving Pens 10 ft. by 12 ft. including auto headgate, 2 self locking gates, split panel on one side removable bars for C-section. All for only $695
High Quality Bale Feeders 185 lbs. (guaranteed for 5 years) $90
This is High Quality Cattle Equipment ... Prices F.O.B. Clearbrook, MN • Prices subject to change

FARM RETIREMENT AUCTION
Saturday, April 5, 1997—11:00 A.M.
LOCATION: From Greenbush, MN-West 7 miles on Hwy. 11; or From Karlstad, MN-East 11 miles on Hwy. 11.
AUCTIONEERS NOTE: Rudee has retired from farming. Please note the clean Versatile tractor, and other good items. Very little misc.
AUCTION ORDER - 12:30 P.M. - Major machinery, 1:00 P.M. - Tractors, harvest equipment & trucks.
RUDEE & RUTH ANDERSON, OWNER
GREENBUSH, MN • (218) 782-2894
Dennis Biliske AUCTIONEERS

AUCTION NOTICES

SATURDAY, MARCH 22 • 10:00 A.M.
• THIEF RIVER FALLS, ARMORY • Furniture, Household, Collectibles
• Edgar Naplin Estate
★ ★ AUCTION-2-SELL ★ ★

SATURDAY, MARCH 22 • 11:00 A.M.
• ST. HILAIRE • Clean Line Of Farm Equipment
• Robert Wald "Riverbend Farms", owner
★ ★ MICK RAPACZ ★ ★ ★ ★ RON McKERCHER ★ ★

MONDAY, MARCH 24 • 11:00 A.M.
• ARGYLE, MN • Large Machinery Reduction
• McFarland Corner Farms, owner
★ ★ DENNIS BILISKE AUCTIONEERS ★ ★

TUESDAY, MARCH 25 • 10:30 A.M.
• FOSSTON, MN • Farm Machinery: Tillage & Hopper Bins, etc.
• Affeldt Farms, Inc., owner
★ ★ DENNIS BILISKE AUCTIONEERS ★ ★

THURSDAY, APRIL 3 • 2:00 P.M.
• BAGLEY, MN • Bull & Female Production Sale
• Ottesen Hereford Ranch, Owners
★ ★ BAGLEY LIVESTOCK EXCHANGE ★ ★

FRIDAY, APRIL 4 • 11:00 A.M.
• FOSSTON, MN • Farm Machinery Equipment, Livestock Equipment
• Ken Nove, owner
★ ★ OTTESEN/McMULLEN AUCTIONEERS ★ ★

SATURDAY, APRIL 5 • 10:00 A.M.
• THIEF RIVER FALLS, ARMORY • Antiques & Collectibles
• Michael & Mary Johnson, owners
★ ★ AUCTION -2-SELL ★ ★

SUNDAY, APRIL 0 • 1:00 P.M.
• FLORIAN • Consignment Benefit Auction for Florian PNA Community Center
★ ★ JASON ROMINSKI–MICHAEL ADAMSKI ★ ★

SATURDAY, APRIL 12 • 10:00 A.M.
• HALLOCK CITY HALL • Household, Antique, Collectible, Misc.
• Multi-Party Owners
★ ★ THE AUCTIONEERS ★ ★

WEDNESDAY, APRIL 10 • 11:00 A.M.
• WARREN • Farm Machinery and Equipment, Very Little Miscellaneous
• John W. Johnson, owner
★ ★ MICK RAPACZ ★ ★

SATURDAY, APRIL 19 • 11:00 A.M.
• CROOKSTON • Farm Machinery and Sugar Beet Equipment/Lt'l. Misc.
• Gilbert and Danny Weber, owners
★ ★ MICK RAPACZ ★ ★

SATURDAY, APRIL 19 • 11:00 A.M.
• THIEF RIVER FALLS ARMORY • Antiques, Collectibles, Coins
• George Rasmussen, owner
★ ★ THE AUCTIONEERS ★ ★

SATURDAY, APRIL 10 • 11:00 A.M.
• GRYGLA • Farm Machinery and Miscellaneous
• Schulz Bros., owner
★ ★ OTTESEN/McMULLEN AUCTIONEERS ★ ★

SATURDAY, APRIL 20 • 10:00 A.M.
• GOODRIDGE
• 10th Annual Goodridge Lions Consignment Auction & Smelt Fry
★ ★ JASON ROMINSKI–DALE SVENDSGAARD ★ ★

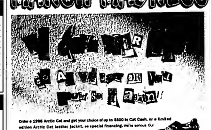
SATURDAY, APRIL 20 • 10:00 A.M.
• HALLOCK CITY HALL • Household, Antique and Collectibles
• Madeline Nelson, owner
★ ★ THE AUCTIONEERS ★ ★

THE CLASSIFIEDS – THE CLASSIFIEDS – THE CLASSIFIEDS

SPRING FARM BATTERY SALE!!
OUR COMPLETE LINE OF 6, 8, & 12 VOLT FARM AND COMMERCIAL BATTERIES ARE NOW ON SALE!
6 Volt Batteries Starting At $33.95
12 Volt Batteries Starting At $35.95
SCHEDULE YOUR STARTER AND ALTERNATOR REPAIRS NOW BEFORE THE SPRING RUSH BEGINS!!
Hours: Mon.-Fri. 8 A.M. - 5:30 P.M.
AFTER HOURS: BATTERIES, STARTERS & ALTERNATORS AVAILABLE AT PETRO PUMPER!!
ALTRA POWER BATTERY CO.
Hwy. 1 & 59 West, Thief River Falls 681-8425 In The Petro Pumper Bldg.



Get to Spring Break, going on now at your participating Ski-Doo dealer and make your best deal! But hurry! There's limited availability on select '98 models and special edition sleds that are only available during Spring Break. It all ends April 30, 1997. ski-doo
1997 MODELS CLOSE-OUT PRICED
25% OFF ALL IN STOCK CLOTHING!!
S & J SPORTS, INC.
Highways 11 & 32, Greenbush
218-782-2986 • 1-800-569-8114


CLEARANCE Used Snowmobiles
1997 Carryovers: PUMA, PUMA DELUXE, JAGS, COUGARS, PANTHERS, EXT, ZR440, 1997 DEMOS PANTERA
MARCH MADNESS
ARCTIC CAT
YOUR ARCTIC CAT HEADQUARTERS
HAMM'S REPAIR
109 East Fletcher Ave. • Warren • 218-745-4298 • 800-889-5967
SEE THE NW 1998 LINE OF ARCTIC CAT CATS, CLOTHING & ACCESSORIES AT THE THIEF RIVER FALLS ARMORY THURSDAY, MARCH 27 FROM 4-9 P.M.

Campers

NEED FAX service? Stop in at The Times. Send or receive for only $2.00 first page with each additional page $1.00. Our fax # is 218-681-4455. Stop in at The Times, 324 Main Avenue North, TRF. Telephone 218-681-4450 1t24o

Sporting Goods

NORTHERN GUN & Pawn pays cash for guns, 311 N. Main, 681-6611 56tfc

GUN SHOW, April 5-6, 9 a.m.- 5 p.m. Newfolden, MN high school gym. Info., tables, reservations, 218-874-4783 evenings 5t26c

LIKE NEW Browning compound bow with sights, quiver, arrows, broadheads, used two times, 523-4855 P4t27p

FOR SALE- 17-ft. Larson boat, 00-h.p. Mercury, tilt trim trailer, 218-268-4444 1t24p

CRESTLINER NORDIC 18-ft. boat, has floor, no console, 50-h.p. Mercury, electric start, 681-6911 1t24p

FOR SALE- Set of Jr. golf clubs with bag. Also, stackable rabbit cages, call after 4 p.m. weekdays or anytime weekends 681-2238 4t27t

Snowmobiles

1989 YAMAHA Enticer, 400, just rebuilt, long track, 2-up seat, handwarmers, reverse, must sell! Asking $1,250.00 or will trade for small pickup or car, 781-4431 P4t25p

FOR SALE- 1997 ZR 500 EFI, skid plate, screens, studs, $4,400.00/o.b.o., 425-7007, leave message 1t24p

FOR SALE- 1997 Panther Deluxe, 1997 580 ZR EFI, excellent condition, with covers, 681-6509 P8t28p

FOR SALE- 1994 Polaris Indy 440, 2,600 miles mint condition, $2,800.00/obo call 681-5709, PF5t24p

FOR SALE- 1989 Jag, needs small motor work, $450.00/o.b.o. and 1976 Polaris Electra, runs good, $350.00/o.b.o., 686-3370, leave message 1t24p

FOR SALE- 1997 ZR 440, 1,000 miles, $4,500.00/o.b.o., '95 ZR 440, 1,100 miles, $3,400.00/o.b.o., 10' enclosed snowmobile trailer, $1,500.00, 681-2104, leave message PF4t30p

1997 488 Super Sport Xtra 10, hand and thumb warmers, like new, $3,150.00, 218-463-2818 PF4t24p

FOR SALE- 1996 Polaris 440 XCR Special, excellent shape, $3,500.00, call after 6:00, 964-5520 1t24p

1989 FZR 600, excellent condition, 6,000 miles, $2,700.00. Phone evenings, 218-681-7207 or 218-681-6972 P4t27p

1997 ZL 440 Arctic Cat, Cobra windshield and stock windshield, tie downs, $4,200.00/o.b.o., 681-7553, P4t27p

FOR SALE- 1997 Polaris XCF, 800 miles, like new, 681-6911 1t24p

FOR SALE- 1992 Indy 500, SKS, EFI, 3,600 miles, fresh overhaul, ski skins, 681-2818 P3t25p

FOR SALE- 1990 Arctic Cat Jag 440cc, fan cooled, w/cover, $2,800.00/o.b.o., 218-681-8509 PF4t24p

FOR SALE- 1996 Polaris 800 XCR, 1,800 miles, gas shocks, good shape, $3,000.00, Warroad, 386-2078 P5t24p

3-1996 ZRT 600's with extended warranty on engine and electrical comp., $3,350.00 each, 874-3100 1t24p

For Rent

STORAGE UNITS FOR RENT IN TRF
Call For More Details
681-1861

APARTMENTS IN Oklee, very nice, starting at $200.00, heat/all utilities paid, 796-458[illegible] 0ltfc

FOR RENT- Large 2-bedroom apartment, one bedroom apartment, 2 bedroom mobile home, new carpet, call 681-8723 or 681-6308 P4t25p

FOR RENT- Choice property, the old Barber Shop, 3rd Street East, beside Norwest Bank, available March 1, 681-4957, 6t28c

ONE TWO-BEDROOM apartment, all appliances, heat and water furnished, available April 1, 681-3834 24tfc

ONE AND two bedroom apartments available for qualified families from $2[illegible].00 per month. Applications required. Heat and electricity included. Contact Dawn at Northland Village, 681-7603 100tfc

RENT- Nice, clean efficiency apartment, $185.00, $150.00 deposit, heat and water included, non-smoker, non-HUD, long term, off-street parking, car plug-in, references, 681-7419, leave message P4t26p

FOR RENT- Two bedroom house with garage, available April, no pets, references and deposit required, $360.00 per month, 1209 North Duluth, call 681-1072, 6-10 p.m. 22tfc

FOR RENT- Mobile home, 3 bedroom, excellent condition (no pets), 681-1858, 681-2479 P4t24p

FARMLAND FOR Rent- 450 acres, Silverton Township, 383-536-0124 P4t25p

STORAGE, BOATS, CARS, RV'S, etc. Reasonable rates, you insure! 681-8003, leave message 9tfc

FOR RENT- Office/retail space in former Roseau County Courthouse, Roseau. Will remodel to suit. Call 218-463-3454 or 218-424-7743 PF12t44p

EXCELLENT 2-BEDROOM mobile home, Northwestern Court, no pets, deposit, reference and lease required, 681-2063 P4t27p

FOR RENT- Across from Northland, partially furnished, mini blinds, security doors, game room, all utilities paid, plenty of parking. Call 681-2307, 99tfc

FOR RENT- 2 bedroom apartment, must be HUD approved, reference required, 681-0357 00tfc

COLLEGE STUDENTS- Seek your independence at Campus Court apartments in Thief River Falls. We offer you independence in affordable housing and apartment like atmosphere for $225.00 per month, includes heat, water, sewer, garbage and furnishings. For more information, please call 218-681-2341, ask for Ted or Denise 4tfc

3-BEDROOM TRAILER in Countryside Trailer Court, $350.00/month, $200.00 deposit, utilities not included, 681-3565, available immediately P4t25p

AVAILABLE MAY 1, 2 bedroom house, stove and fridge furnished, full basement, $330.00/month plus utilities, no pets, lease and references required, 681-7030 23tfc

FURNISHED ROOMS FOR RENT
681-2845

FOR RENT- Small 2/3 bedroom house, $335.00 per month plus utilities, with garage. Also, 3 bedroom apartment with garage, $425.00 per month plus electricity, no pets, deposit and reference required, call Property Management at 681-4478, 8 a.m.-8 p.m. 24tfc

FOR RENT- 2 bedroom apartment, quiet building, newer carpets, off-street parking with plug-ins, $350.00/month, heat included, 681-1535 24tfc

TWO-BEDROOM APARTMENT, HUD assisted, must have a dependent, references and deposit required, 681-6707, 10tfc

QUIET LARGE 2-bedroom apartment, close to downtown, washing facilities, no pets, references, lease, deposit, 681-2063 P4t25p

APARTMENT FOR rent- 502-1/2 LaBree Ave., call 681-7400 after 6:00 p.m. P8t28p

FARMLAND FOR RENT- 840 acres in section 2 of Kratka township and section 13 and 35 of Cloverleaf township in Pennington County, MN. All tillable, 600 acre wheat base, 110 acre feed grain lease. Call evenings 218-378-4251, PF4t24p

FOR RENT- Three-bedroom mobile home, deposit, call after 5:00, 681-3719 P8t28p

LARGE 2-STORY, 3-bedroom farm home, 17 miles north of TRF, 1-1/2 miles east of Hwy. 32, $375.00/month, call 701-271-8653 4t25c

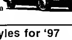
FOR RENT- Office space, 268 sq. ft., everything furnished, call 681-2604, 11tfc

AVAILABLE APRIL 1, 2-bedroom apartments, complete with dishwasher, garbage disposal and balconies, nice country setting, garden level also available. Call 681-4054, leave message if no answer, 20tfc

Business Opportunities

EARN THAT extra money you need. Do it in your spare time. Find out how you could become part of a billion dollar industry. Representatives needed in all areas now, call 1-888-404-6552. P8t31p

THIBERT
CHEVROLET-BUICK-GEO AND RECREATIONAL VEHICLES
RED LAKE FALLS
218-253-2171 • 1-800-247-CHEV (2438)
STOP IN AND SEE THE CHANGES FOR '97
Free Gas for One Year* with the purchase of a New Buick LeSabre *Up to $800
New Styles for '97
New! 1996 S-10 Extended Cab Pickup with step side box, air, tilt, cruise, cassette WAS $16,130 $13,600* *With GM rebate and first-time buyer program, OAC.
THE ALL NEW Buick Park Avenue!
THE ALL NEW Buick Century Custom Sedan!
THE ALL NEW Chevrolet Malibu!
22 EXTENDED CAB PICKUPS IN STOCK 14 NEW, 8 USED
SPECIALS
2.8% financing on Buick Park Avenue
4.8% financing on Chevy Lumina Up to 48 months OAC
6.9% financing on 1997 Chevy S-10 Pickups Up to 60 months OAC
1992 CHEVY LUMINA 4-Dr., V-6, Air, Tilt, Cruise, Power Locks $4,500
1995 BUICK CENTURY air, tilt, cruise, power windows, power locks, V6, loaded $8,900
USED CARS
1996 BUICK REGAL 4-DR.
1996 OLDS 88
1996 BUICK CENTURY SPECIAL
1996 BUICK REGAL CUSTOM
1996 BUICK CENTURY SPECIAL
1996 CHEV. LUMINA
USED TRUCKS







THE CLASSIFIEDS – THE CLASSIFIEDS – THE CLASSIFIEDS – THE CLASSIFIEDS

Motorcycles-ATVs

1996 POLARIS Scrambler 400 4x4, fuel injection, sport mode, 4WD, only 1,000mi! $3,695.00. 218-463-1915 evenings. PF4700

FOR SALE: 1981 Honda CR 500, 4x4 trailer. Phone 218-694-6211. 686-3211 before 10pm. PF4700

SNOWMOBILE SHOW Get your motor ready for the season and have any dent, scratch, CHATABAREAU CYCLE, SUPPLY 218-463-1926. PF4700

CARBURETOR CLEANER Will clean all types and sizes and have any dent, scratch, CHATABAREAU CYCLE, SUPPLY 218-463-1926. PF4700

FOR SALE - '92 Suzuki DR 250, $2,195.00/obo or will trade for 125 dirt bike. Call 218-463-1926 after 5pm. PF4700

FOR SALE: 1983 TO 70,000 current 125 Yamaha 400 ES. 1 - 1983 Yamaha XS 400 SE. 1 - 1981 Yamaha XS 400 Special. 218-681-4501 or 888-681-4504. PF4700

1996 POLARIS Sportsman 500 with plow, like new condition, 54,000 mi. $4,000. 218-253-2659. PF4700

FOR SALE: 1993 Polaris Scrambler 400, 4x4, 2 seater, low miles, very good condition. Call 218-435-7605. PF4700

Wanted to Rent

WANT TO RENT: Pasture in Lindaas with water for 7 head of beef cows, prefer north of Bemidji, not mandatory. 218-586-2277. PF4700

WANTED TO RENT: 3-bedroom house or apartment in Red Lake Falls area. Please call 218-253-4600. PF4700

Autos, Trailers

1988 Cavalier S.E., 2-passenger, 2.5 engine, clean, runs good, $1,000/obo. Call after 5pm or leave message, 218-681-2525. 1244

1993 Dodge Caravan S.E., 7-passenger, fully loaded, extra 6 mpg, must sell, 222-3300 or 681-3300. 1244

1987 VW Jetta, 4-door, GLI, 16-valve, 5-speed, sunroof, new tires, 68,000 miles, $3,000/obo or best offer. Call after 5pm, 681-8693. 1244

1990 BUICK LeSabre, full power, 78,000 miles. Ron's Auto, 681-0000. 1244

1983 OLDS, Cutlass Supreme, V-8, runs, good shape. $800.00. 1244

FOR SALE by owner 3bdrm, #1, 1972 Lancer, 14x70, 2 full baths, 40 x 1370 Chevy 1 ton pickup, 53,210 miles, 350 motor, tandem axle, mechanically sound for working purposes, good 6' box, $2,000/obo. 1985 Ford F-150 4x4, 2WD, auto, 223 engine, 200,710/610 lines, 42,476 miles @ 1350 Fred 1 ton, dual wheels, 4 speed, 2WD, 360 motor, 4 speed transmission, with 300 gallon tank, 2 motors that all Vehicles may be viewed at 1 location, Call Jeff at 218-253-2659. Sale will be held inside side of the Buick. Bids will be accepted through March 29th. Call Jeff to View vehicles or to make an appointment at 218-253-2659 or leave message and number. PF4700

FOR SALE 1993 Chev. 3500 4 X 4 Dually, 454 motor, new tires and batteries, 45,000 mi. Rebuilt Meritor Rr. 2 Wheel Drive Transmission. Will Sacrifice 218-752-2535. PF4700

Autos, Trailers



SPRING FARM FILTER SALE NOW IN PROGRESS!!

- FILTERS FOR TRACTORS, TRUCKS, CARS & FOREIGN VEHICLES!!
- NO BEARINGS
- ALL DAYCO RUBBER PRODUCTS SPECIFICLY PRICED!!

OUR MACHINE SHOP IS READY FOR ALL YOUR NEEDS!!

NELSON BROTHERS 218-681-2211

1-218-324-3615 1-800-247-3615

HWY. 75 TO CSAH 1/20, 1/28, 12 TURN TO E.J. NELSON RD. TWIST RIGHT TO FARM

Autos, Trailers

FOR SALE - 1979 Ford 3/4 ton, 4-door, crew cab, 351 motor, 4 x 4, 218-754-6871. PF4700

1979 Ford Bronco II, 2.9 fuel injected, 4 x 4, automatic, 5 speed manual, 4 wheel drive, 4 new tires, good body. $1,000/obo. 218-253-2659. PF4700

1992 PONTIAC Transport minivan. 2.0 liter, new tires, 88,000 miles, clean, runs good, $4,000/obo. Call 218-253-2659. PF4700

1974 CHEVY pickup, nice shape. 681-8693. 1244

1957 CHEV, mint, 2-cylinder, 3-102 cid, 2-speed, 4-door, good car, $3,000. 434-F4206

1979 CHEV 10 ton, excellent condition, 454 - 3007 evenings. 1244

1995 CELEBRITY Limited wagon, V-6, auto, rear seat, tilt, cruise, air, many good options, $9,995/obo or best offer. 681-8693. 1244

'95 DODGE Ram 4x4 pickup, 318, auto, bedliner, tube steps, cab 681-8241 after 6 p.m. PF4700

FOR SALE - '91 3/4 ton pickup w/cap/ camper, 2.5 liter, 5-speed, nice shape. 218-253-2659. PF4700

AUTOS FOR SALE

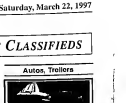
'96 WISTA MODIFIED (RACE CAR)
'94 DODGE DAKOTA, V-8, AUTO
'94 GMC SONOMA EXT. CAB, 2WD, V-6, AUTO
'94 FORD RANGER, 2WD
'93 CHEVY BLAZER
'93 FORD MUSTANG CONVERTIBLE
'92 FORD F-150, 6 CYL., 5-SPD.
'92 DODGE EXTENDED CARGO VAN
'92 CHEVY LUMINA APV
'92 FORD RANGER, 2WD, V-6, AUTO
'91 FORD PROBE GT
'91 DODGE DAKOTA
'91 DODGE STEALTH TWIN TURBO
'91 CHEVY LUMINA Z-34, 2-DR.
'91 PONTIAC BONNEVILLE
'91 CHEV. ASTRO CONVERSION VAN
'91 FORD BRONCO, FULL-SIZE
'89 FORD BRONCO II
'79 INTL. HARVARD LOADER, 2-TON
'76 OLDS. CUTLASS SUPREME
'70 INTL. 27' IMPLEMENT BED W/HITCH

REPAIRABLE
'94 FORD ASPIRE, 4-DR.
'90 BUICK SKYLARK GS
'87 PONTIAC SUNBIRD, 2-DR.
'71 PONTIAC BONNEVILLE
'91 BUICK REGAL GRAND SPORT
'94 CHEV. 2-TON, RODEE VAN BODY

BAKER'S AUTO PARTS & SALES

1-800-569-4192
218-964-5321
1 Mi. East of Erskine & Hwy. 32 South

Autos, Trailers



VEHICLES

'96 PONTIAC BONNEVILLE SE, 10,000 MILES
'96 PONTIAC GRAND AM, 10,000 MILES
'96 BUICK SKYLARK, CUSTOM, 10,000 MILES
'96 FORD CONTOUR SE, 21,000 MILES
'96 BUICK LESABRE, 40,000 MILES
'96 FORD CONTOUR LX, 40,000 MILES
'95 OLDS. SUNFIRE SE, 33,000 MILES
'95 BUICK REGAL, LOADED, 44,000 MILES
'95 CHEVY LUMINA, LOADED, 45,000 MILES
'94 BUICK LESABRE, LOADED, 45,000 MILES
'94 BUICK PARK AVENUE, ULTRA, LOADED, 45,000 MILES
'94 FORD TEMPO SE, 51,000 MILES
'94 FORD TAURUS SE, 51,000 MILES
'94 LINCOLN CONTINENTAL, LOADED, CERTIFIED, 54,000 MILES
'94 DODGE DYNASTY, ES, LOADED, 47,000 MILES

'94 BUICK PARK AVENUE, ULTRA, LOADED, DUAL PWR. SEATS & CLIMATE CONTROL
'94 PONTIAC GRAND PRIX, CUSTOMIZED
'93 DODGE ACCLAIM SHADOW ES, 4-DR. AUTO
'93 BUICK PARK AVENUE, ULTRA, LOADED
'93 BUICK LSP, TOURING SEDAN, 4-DR. LOADED
'93 PONTIAC GRAND PRIX SE, 4-DR.
'93 DODGE SHADOW ES, 4-DR. AUTO
'93 OLDS. DELTA 88 ROYALE, BCX WAGON, LOADED

TRUCKS & VANS

3 - NEW EXT. CAB 4X4, SILVERADOS, ALL AVAILABLE
'96 MERCURY VILLAGER, LOADED
3 - NEW 2WD EXT. CAB S-10, EXT. CAB, LOADED, 13,000-19,000 MILES
'96 FORD RANGER XLT, 4-DR. 4X4
'94 FORD CONVERSION VAN, 15,000 MILES, LOCAL TRADE
'93 CHEV. LUMINA, 1 OWNER, LOCAL TRADE IN, 27,000 MILES
'92 CHEV. CORSICA, 47,000 MILES, LOCAL TRADE

ON THE SPOT FINANCING AVAILABLE!!

LOREN'S AUTO SALES

HWY. 1 & 59 N
THIEF RIVER FALLS, MN
681-5842

1994 FORD Contour, 4-door, 4-cylinder, auto, power locks, cruise, electronic, air conditioning, very clean, 5-star buy $3,450.00. OAC Sales, 1-800-232-2009 or 1-800-232-2009. 1244

1996 CHRYSLER New Yorker, 4-door, loaded, like new. Ron's Auto, 681-3002. 1244

1996 CHRYSLER New Yorker, 4-door, loaded with options, silver with blue cloth interior, 3,000 mi., $23,000/obo or best offer. 218-253-2659. PF4700

FOR SALE: 4 Ford hubcaps, $50.00. Also, JVC AM/FM cassette car stereo with equalizer, $50.00. Call 681-2021 after 5 p.m., or answer Voice Message Box 1244.

AIRCRAFT FLIGHT INSTRUCTION

For More Information Call John at

218-281-6856 – Crookston

AIRCRAFT RENTAL AND MAINTENANCE

Let Us Give You An Estimate On Your Annual

218-281-2525 – Crookston

Autos, Trailers

FOR SALE: 1985 Ford F-150, 2WD, 6 cylinder, 5-speed, 3/4 ton, 4-door, 63,000 mi., Call for an offer, 218-681-6811. 1244

1992 Ford Aerostar, 4-door, 4-cylinder, automatic, very good, new paint from interior work, $4,000 firm. 218-681-3002. 1244

1994 CHEV. LUMINA, V-6, 4-Dr. 1244

1993 THUNDERBIRD, 62,000 Miles

1993 FORD Taurus GL, 4-door, 6-cylinder, air, cruise, tilt, cassette, 1-owner, 59,000 miles, $6,995/obo. 218-681-3477 after 5 pm. PF4700

1977 FORD pickup, call evenings 437-5241. PF4700

'94 CHEVROLET S-10, extended cab, 4.3 V-6, automatic, 4x4, 4-door, 4' box, 4-wheel drive, 4WD, 681-8102. PF4700

LOCALLY OWNED, clearly driven 1992 Ford Granada, 4-door, new paint, new bolt rubber and molding, well kept cond. at Ron's Auto, 681-3002. 1244

AUTOS FOR SALE!

'90 OLDS. CUTLASS SUPR.
'88 PONTIAC BONNEVILLE
'87 FORD RANGER
'87 CADILLAC
'85 OLDSMOBILE 98
'85 BUICK PARK AVENUE
'85 FORD RANGER PICKUP 4X4

'94 FORD CLUB WAGON
'94 OLDS. TORONADO
'92 MERCURY COUGAR
'84 CHEV. 2-T. TRUCK BOX

& MORE, NEW TIRES
+ PLUS MANY MORE!! +

Uncle's Auto Sales

Hwy. 59 N., T.R. Falls
681-3969 • 681-7271 Home

Autos, Trailers

1994 PONTIAC Grand Prix SE, Classic Edition, 3.1 V-6, 4-door, loaded, power options, 91,500 mi., will take some trade. OLR 681-8002. 1244

1987 FORD pickup, 351, fuel inj., no rust, runs good, $1,000/obo. 218-681-2525. PF4700

1988 OLDSMOBILE Cutlass Ciera, 2.5 liter, 4-cylinder, auto, power locks, cruise, air, tilt, cassette, 1-owner, 59,000 miles, $6,995/obo. 218-681-3477 after 5 pm. PF4700

1995 CHEVY, 2-door, 4WD, 4WD, new tires, 4-speed, 350 motor, 218-681-2525. PF4700

1995 CHEVY Cavalier, red, 43,000 actual miles, 4-door, auto, air, cruise, tilt, cassette, 1-owner, 59,000 miles, $6,995/obo. 218-681-3477 after 5 pm. PF4700

1993 FORD Taurus GL, 4x, 6, cylinder, power windows and door locks, AM/FM cassette, economy miles, 37,000 miles, $6,995/obo. 218-681-3477 after 5 pm. PF4700

1994 CHEV. S-10 Blazer 4x4, 4.3 V-6 engine, 2-door, automatic, 4WD, 4-wheel drive, 4WD, 681-8102. PF4700

FOR SALE: 1974 Ford pickup, 302, 3-speed, 4x4, 4ths, 1974 Cab, $2000.00, 681-8187 message. PF4700

1993 CAVALIER, 2.3 5-speed, air, cruise, tilt, sporting buckets, fold down rear seat, power windows, power locks, AM/FM cassette, 72,000 miles, will sell below book. Call 681-4284 anytime. 1244

1993 CHEV. S-10 Blazer 4x4, 4.3 V-6 engine, 2-door, automatic, 4WD, 4-wheel drive, 4WD, 681-8102. PF4700

1994 OLDS. Delta 88, new tires, battery, tune, brakes, shocks, struts, exhaust, $6,995/obo. 218-681-3477 after 5 pm. PF4700

1994 CHEV. Lumina Eurosport, 4-door, loaded, low miles! Ron's Auto, 681-3002. 1244

FOR SALE: 1990 Ford Aerostar, 4x4, 4.0 engine, 5-speed, 60,000 miles, $6,000/obo. Call 218-681-2525. PF4700

1992 5.0 HO, 5-speed, 60,000 miles, $6,000/obo. Call 218-681-2525. PF4700

1992 5.0 2WD, black, new tires, 60,000 mi. OLR 681-8002. 1244

1988 CHEVROLET Cavalier Supreme, international, exceptional condition, 71K miles, 4-door, auto, air, cruise, tilt, cassette, 1-owner, 59,000 miles, $6,995/obo. 218-681-3477 after 5 pm. PF4700

1982 GMC Convention van, very good condition, 51,000 mi. 218-751-7500. 1244

FOR SALE: 1995 Astro van, air, tilt, cruise, all-wheel-drive, 30,000 miles. 218-681-2525. PF4700

FOR SALE: 1993 Dodge Dakota, 2WD, very good. 218-435-2274. PF4700

AUTOS FOR SALE!

'95 FORD RANGER PICKUP
4X4

'94 FORD ESCAPE
'94 OLDS. TORONADO
'92 MERCURY COUGAR
'84 CHEV. 2-T. TRUCK BOX

& MORE, NEW TIRES
+ PLUS MANY MORE!! +

Uncle's Auto Sales

Hwy. 59 N., T.R. Falls
681-3969 • 681-7271 Home

DEWAYNE'S

Used Cars, Trucks, & Auto Parts
Thief River Falls, MN
PHONE: 463-2772

1992 FORD T-150 extended cab 4x4 pickup, 5.0 liter V-8, 5-speed, 4-wheel drive, new tires, new brakes, new exhaust, new paint, 130,000 miles, $6,500. 1-800-232-2009. 1244

1974 CHEV pickup, 6-cylinder, 4x4 overdrive, $1,495.00. 218-681-1109. PF4700

FOR SALE: 1990 Cavalier, AM/FM cassette, 4-cylinder, 5-speed, $3,495.00. 681-1109. PF4700

'71 GMC pickup, new engines, transmission, axle, and carburetor, no floorboard, will trade for 4-wheeler. Call 681-1175 after 5 pm. PF4700

NORTHWEST POWER SYSTEMS

Factory Authorized Diesel Pump and Turbocharger Service

AMBAC
BOSCH
STANADYNE
Lucas
CAV
ZEXEL
DB2
NIPPONDENSO

Repairs, Exchange, and New
- Pumps
- Injectors
- Nozzles
- Turbochargers
- Governors
- Glow Plugs and Controllers
- Diesel Fuel Additives
- Donaldson Fuel Filters
- Drive In Service Available

NORTHWEST POWER SYSTEMS, INC.
204 Atlantic Ave.
Thief River Falls, MN 56701
218-681-5282 800-570-5282

AUTO HOSPITAL

AUTO & TRUCK REPAIR
ENGINE TRANS. OVERHAUL
681-4629
HWY. 1 E. OF W.

Autos, Trailers

FOR SALE: 1988 Ford Aerostar, 4x4, 4.0 engine, 5-speed, 60,000 miles, $6,000/obo. Call 218-681-2525. PF4700

1992 5.0 2WD, black, new tires, 60,000 mi. OLR 681-8002. 1244

1988 CHEVROLET Cavalier Supreme, international, exceptional condition, 71K miles, 4-door, auto, air, cruise, tilt, cassette, 1-owner, 59,000 miles, $6,995/obo. 218-681-3477 after 5 pm. PF4700

1982 GMC Convention van, very good condition, 51,000 mi. 218-751-7500. 1244

FOR SALE: 1995 Astro van, air, tilt, cruise, all-wheel-drive, 30,000 miles. 218-681-2525. PF4700

FOR SALE: 1993 Dodge Dakota, 2WD, very good. 218-435-2274. PF4700

THESE MUST GO...GREAT FAMILY HAULERS



SPRING VACATION - READY VANS
SPECIALLY PRICED - STOP BY WESTSIDE TODAY!

1995 PLYMOUTH GRAND VOYAGER SE
Green, 3.8 Liter, Very Well Equipped
$16,995

1993 CHRYSLER TOWN & COUNTRY
Green, Top Of The Line, Loaded
$14,700

1993 MERCURY VILLAGER LS
Green, Top Of The Line, Fully Loaded
$15,500

1993 DODGE GRAND CARAVAN SE
Driftwood - All The Options And Equipment
$13,900

1993 PLYMOUTH GRAND VOYAGER
Maroon, Well Equipped, Including Remote Starter
$12,950

1987 FORD CONVERSION VAN
V-8, Automatic, Dual Vehicle
$5,995

1989 PLYMOUTH GRAND VOYAGER LE
Top Of The Line!
$4,995

LOW DOLLAR TRADES!

1978 MERCURY SOLD US BIG FOUR GRAND MARQUIS	$1,995
1993 PLYMOUTH ACCLAIM	JUST IN
1988 FORD TEMPO	$3,995
1991 PLYMOUTH ACCLAIM	$4,995

Need A New Or Used Car... Call One Of Us!

WESTSIDE MOTORS
Dodge Plymouth Chrysler Jeep Eagle
Highways 59 & 1 West 218-681-4303 Thief River Falls

SWANSON MOTORS

WINTER PRICE MELTDOWN

94 Chevy 4x4 Reg. Cab, Red, V8, V8, stereo, manual, 47,000 mi. $9,995
94 Chevy 4x4 Reg. Cab, Green, V8, Auto, Stereo, 47,000 mi. $9,995
92 Chevy 4x4 Reg. Cab, Silverado, Red, V8, Auto, 92,000 mi. $9,995
92 Chevy 4x4 Reg. Cab, Burgundy, V8, Auto, Stereo, 92,000 mi. $9,995
95 Chevy Suburban LT, Red, leather, full power, 69,000 mi. $19,995
95 Chevy Suburban 4dr, Green, V8, Auto, Stereo, 69,000 mi. $19,995
95 Ford Windstar, Red, V6, 3.8 L, 4dr, Auto, Stereo, 40,000 mi. $14,995
95 Chevy Lumina Van, White, V6, Auto, Stereo, 40,000 mi. $14,995
93 Chevy 4WD Astro CL Van, Blue, 4dr, Auto, Stereo, 93,000 mi. $9,995
88 Chevy Conversion Van Weldech, Grey, V8, Auto, Stereo, 88,000 mi. $9,995

96 Chevy 4x4 Ext. Cab Silverado Z71, Beige, V8, Auto, Stereo, 24,000 mi. $24,995
95 Chevy 4x4 Ext. Cab Silverado, Dk. Green, V8, Auto, Stereo, 47,000 mi. $19,995
95 Chevy 4x4 Ext. Cab Silverado, Red, V8, Auto, Stereo, 47,000 mi. $19,995
94 Chevy 4x4 Ext. Cab, Red, V8, Auto, Stereo, 47,000 mi. $19,995
94 Chevy 4x4 Ext. Cab Silverado, Dk. Green, V8, Auto, Stereo, 47,000 mi. $19,995
94 Chevy 4x4 Ext. Cab, Red, V8, Auto, Stereo, 47,000 mi. $19,995
93 Chevy 4x4 Ext. Cab, Red, V8, Auto, Stereo, 47,000 mi. $19,995
93 Chevy 4x4 Ext. Cab Long Box, Silverado, V8, Auto, Stereo, 47,000 mi. $19,995

95 Chevy Blazer LT, Red, leather, full power, 69,000 mi. $19,995
95 Chevy S Blazer, Red, leather, power seats, aluminum wheels, 47,000 mi. $19,995
94 Chevy S-10 Blazer, Maroon, leather, stereo, 47,000 mi. $19,995
94 Chevy S Blazer 4x4, White, V8, Auto, Stereo, 47,000 mi. $19,995
94 Chevy S10 Blazer, Maroon, leather, aluminum wheels, 47,000 mi. $19,995
94 Ford Explorer XLT, Red, leather, full power, 47,000 mi. $19,995
95 Tahoe LT, Red, leather, full power, 47,000 mi. $19,995

Swanson CHEVROLET PONTIAC
1-800-237-4407
Cavalier, ND • (701) 265-8336

CLEAN, LOW MILES PRICED TO MOVE
Many More To Choose From

1998 FORD WINDSTAR GL

$500.00 Red Carpet Lease Or Buy Customer Cash

LEASE FOR ONLY $379.69



V-6, Automatic, Air, Cruise, Tilt, Power Windows and Doors, Rear AirHeat, New Tilt Driver's Seat And More!!

$2,000 down, 24 month lease, 20,000 miles, 6.72% first payment, security deposit and license extra, refuse expired.

1995 FORD RANGER XLT SC

4-Cyl., 5-Spd., Cruise, Tilt, AM/FM Case, Black Interior, 58,000 Mi. WAS $11,995.00
NOW $10,900

1995 MERC. MYSTIQUE GS

4-Cyl. Auto, Air, Cruise, Tilt, Pwr. Locks, Pwr. Mirrors, Dusky Pink, 44,000 Mi. WAS $13,995.00
NOW $12,995

1995 FORD F-150 XLT

V-8, Flareside, Auto, Cruise, Tilt, Pwr Locks, Pwr. Mirrors, Case, CT, Patio, 39,000 Mi. WAS $15,900.00
NOW $14,900

1995 FORD TEMPO GL

4-Cyl., Auto., Air, Cruise, Tilt, Pwr. Locks, 3 Locks, Gray AM/FM Case, 32,000 Mi. WAS $9,495.00
NOW $7,995

1992 MERCURY TOPAZ GS

4-Cyl., Auto., Air, Cruise, Tilt, Pwr. Locks, Pwr. Mirrors, AM/FM Case, 52,000 Mi. WAS $7,495.00
NOW $6,895

1993 FORD T-BIRD LX

5-Cyl., Auto., Air, Cruise, Tilt, Pwr. Locks, 3 Locks, AM/FM Case, 32,000 Mi. WAS $10,995
NOW $10,395

GREAT SELECTIONS OF CLEAN, LOW MILE, LATE MODELS!

1995 FORD TAURUS GL
1995 MERC. MYSTIQUE GS
1996 FORD TAURUS GL
1996 MERCURY SABLE GS
1994 FORD TAURUS GL
1996 FORD TEMPO GL
1993 FORD THUNDERBIRD LX
1992 MERCURY TOPAZ GS
1992 TOYOTA SC 400 4WD
1992 OLDS. DELTA 88
1991 CHEV. CAMARO RS
1996 FORD RANGER XLT SC
1995 FORD T-BIRD LX
1995 FORD TAURUS GL
1995 MERCURY SABLE GS
1995 FORD WINDSTAR GL
1994 FORD TAURUS GL
1994 FORD THUNDERBIRD LX
1993 FORD T-BIRD LX
1993 FORD TAURUS GL
1992 CHEV. CORSICA
1992 CHEV. LUMINA APV
1992 CHRYSLER LEBARON GTC
1991 CHEV. LUMINA Z-34
1991 FORD AEROSTAR VAN
1990 FORD TAURUS GL

WE WANT TO EARN YOUR BUSINESS! GIVE US A CALL TODAY!

Tinberg Motor Co.

681-2660 or 1-800-295-FORD
Bus. Hrs. Mon.-Th. 7:30 A.M. to 8:00 P.M. • Fri. 7:30 A.M. to 6:00 P.M.
Hwy. 1 & 59 West Thief River Falls, MN


GARY MILES


JEFF CERVENY


AL PERRY

Pennington County Dive Rescue team holds breakfast fundraiser

by David Hill
Associate Editor

Pennington County Dive Rescue team will sponsor a pancake breakfast fund-raiser from 8 a.m. to 1 p.m. on Sunday, March 23, at the Eagles Club in Thief River Falls.

The Pennington County Dive Rescue team was officially formed in 1988 with a grant from Northwest Minnesota EMS. Currently the team consists of 10 divers led by Pennington County Sheriff Gerald Moe.

It's a unique dive team among Minnesota teams because it consists strictly of law enforcement officers from several agencies, said Team Dive Leader Jim Hulteen. Dive team members include: Ray Kuznia, sheriff's deputy, James Jesme, sheriff's deputy; Craig Mattson and James Hulteen, Thief River Falls police officers; Calvin Michaels of the Minnesota State Patrol; Tony Arhart, Jeff Birchem, Tom Provost, and John Velsvaag, Minnesota Conservation Officers, and Stan Leach, Minnesota Bureau of Criminal Apprehension investigator.

Hulteen said the organization is fortunate that Sheriff Moe and the Pennington County Board are so supportive. Hulteen said that if they receive a request from a neighboring county for assistance, they go, he said.

While the team has been in existence officially since 1988, it has been around since 1973 unofficially. Hulteen said that since 1973 the team has been called out 58 times, 19 for bodies and 15 for vehicle recoveries. They have also been called out numerous times for investigations, other property recoveries and training sessions.

Most recently, the team received wide-spread attention for its participation in the search and recovery for a van-load of ice fishermen from a van that broke through the ice on Lake of the Woods. That experience and what happened during that search may have been the impetus for an effort to raise money.

During the dive and rescue mission one of the divers got into difficulty in the cold murky water. Because they didn't have a verbal communication link established with the diver they were unaware of the potentially life-threatening situation he was in. Now the organization is attempting to purchase communication equipment for two divers and a surface unit. That communication link would cost over $4,000.

In the last few years, the organization has seen some big changes. Most importantly, it has added five divers to the team. This helps the organization respond to emergency situations over protracted periods of time. Unfortunately, outfitting a diver with approved equipment is a costly venture, which no single department or individual can bear.

Hulteen explained that 95 percent of the operating funds for the organization come from donations. Some of the divers are even volunteering their time.

The need for underwater communication equipment, equipment for five divers, and updated equipment for older equipment, has pushed the total cost to about $22,000.

Hulteen and members of the team are hoping many individuals will attend the pancake breakfast on Sunday. Proceeds from this event will help the organization raise the money it needs for the equipment. Tickets for the event are $3.50 for adults and $2.50 for children 10 and under.

LHS wind ensemble hits airwaves in fund-raiser

Lincoln high school wind ensemble took over the KKAQ-AM and KKDQ-FM radio stations today (Saturday, March 22) for seven hours of programming from 6 a.m. to 1 p.m.

The event was the final fund-raiser for the wind ensemble's concert tour to Las Vegas, NV. Local businesses purchased ads to be read live on the air by the students, who were scheduled to provide all the programming and on-air personalities for the stations, including music from jazz and rock to classical.

Schedule included Jeremy Houske, 6-7 a.m.; Nate Keller and Kim Nelson, 7-8 a.m.; Matt Gustafson and William Packard, 8-9 a.m.; Anthony Kennedy and Ben Erickson, 9-10 a.m.; Stacy Narlock and Luke Torgerson, 10-11 a.m.; Kyle Rokke, 11 a.m.-12 noon; and Cody Hempel, Barry Belcher and Nathan LaRoque, 12 noon to 1 p.m.

"We really appreciate the support of the businesses in the area," noted Reid Froiland, wind ensemble president. "We especially thank KKAQ/KKDQ for donating the stations to use for this time."

NCTC sponsors Explorer Post in field of aviation

Northland Community and Technical College Aviation Department is sponsoring an Exploring Post to explore the Aviation field. Many aspects of aviation will be explored.

There will be guest speakers and fun and exciting projects to do at the event. The first meeting will be held on March 25 at 7 p.m. at the Aviation Center, which is located at the Thief River Falls Regional Airport.

Anyone from the age of 14 to 20 years of age and their parents are welcome to attend. For more information call 218-681-0829.

Fifth annual Home, Sport and Family Show slated April 5 and 6 at Huck Olson Memorial Civic Center

(Continued from Page 1)

Leisureland RV of East Grand Forks and Budget RV of Grand Forks, ND, will have camper units on display and boats will be shown by Westgate Marine of Grand Forks, ND, Warroad Estates Marina of Warroad and Grove Sports of Crookston. Northwestern Homes of Thief River Falls will have a manufactured home on display.

Two fishing tackle manufacturers will have their wares for sale. Willow Creek Furniture of Big Falls will display its line of furniture. Wolf Lake Resort and the Inn at Maple Crossing will have information on their businesses available and help in planning a summer or winter get-away will be available from Bergan Travel. River Road Casino will also be represented.

Other booths will feature building materials and services, home products, custom wood moldings, health and beauty aids, photography, jewelry, nursery and greenhouse products, taxidermy, television and cellular phone products.

Thief River Falls Kennel Club will have dogs on hand to demonstrate obedience training and the model railroad club will again have its display on the second level.

Marnie Berglund, Internet coordinator for the Thief River Falls Times, will conduct Internet seminars in six hourly sessions each day. Topics scheduled will be "Internet for Business" at 10 a.m. and 2 p.m., "Community and Business Sites—Surfing," 11 a.m., "Classified Ads Online," 12 noon, "Tour of www.trftimes.com and www.nwatch.com," 1 p.m., and "Questions About the Internet," 3 p.m.

Internet buffs who are interested in more information about the Home, Sport and Family Show can find it at www.trftimes.com/home show.

"It's been a long, long winter and the Home, Sport and Family Show should give residents of the area an opportunity to come out of hibernation and get back into the swing of things for spring," Laymon said.

"Everything Goes" SALE
LIQUIDATION CLEARANCE!
Furniture! Furniture! Furniture!
BEGINNING
FRIDAY, MARCH 21 • 7:30 A.M.
216 LaBree Ave. North (Next to Falls Book Company)
Thief River Falls, MN
We'll Sell Until It's All Gone!!
COUCHES, LAMPS, MATTRESSES
END TABLES • DRESSERS
AND MUCH MORE!
Reg. Hours Mon. - Sat. 9:00 - 5:30 Until Everything Is Sold
ALL FURNITURE SOLD "AS IS" WITH NO WARRANTY OF ANY KIND EITHER EXPRESSED OR IMPLIED!
Cash 'N Carry
Cash 'N Carry



NOW OPEN
Oklee Elevator Has Announced The Opening Of the "New"
THIEF RIVER FALLS FEED STORE
Which Will Be Located Temporarily At The St. Hilaire Feed Mill Facilities
STOP IN AND VISIT WITH FAMILIAR FACES FOR...
HANDS-ON EXPERIENCE



Terry Hunt





Shane Defreece

For Your Animal/Livestock Needs:
• Dairy • Beef
• Swine
• Dogs & Cats
• Poultry
Brands Available:
• Land O'Lakes
• Feed Rite
• Zip
• GTA
• Vigortone
• Bag Feed
• Processing & Deliveries Available
• Full Livestock Products
• Water Softener Salt
• Animal Health Products
• Dairy Accessories
• Bird Feed
• Milk Replacer
• Tuffy's And Big Red Dog Food
• Grain Screening Pellets In Bulk
Thief River Falls FEED STORE
Phone: 218-681-1461
Hours: Monday - Friday 7 a.m. - 6 p.m.; Saturday 8 a.m. - 1 p.m.; Sunday 11 a.m. - 3 p.m.
4th & Atlantic Ave. N., Thief River Falls

Miss TRF Pageant Page 20
Candidate session set

NORTHERN WATCH
"Northwest Minnesota's Re... ...ewspaper"
75¢ Newsstand Price

Sports Page 12
Chiodo is hockey MVP

HISTORICAL SOCIETY
Postal Customer
BULK RATE
U.S. POSTAGE
PAID
PERMIT NO. 4
Thief River Falls, MN 56701

Volume 7, Number 13 324 Main Avenue North, Thief River Falls, MN 56701 Saturday, March 29, 1997

School of the Arts takes applications for next school year

Northern Expressions School of the Arts in Thief River Falls has sent brochures containing detailed information on offerings and enrollment for the 1997-98 school year to all school districts in the Seventh Congressional District, according to Glenn Chiodo, coordinator of educational services for School District 564.

Northern Expressions School of the Arts is a tuition-free magnet arts school for the Seventh District and its programs are presented through Lincoln high school in Thief River Falls. It is one of seven such arts schools in the state and is partially funded through the Minnesota Center for Arts Education in Golden Valley.

Students who will be entering the 11th or 12th grade in the 1997-98 school year and are residents of the Seventh Congressional District, are eligible to participate in the arts school.

Chiodo noted that the arts school has been in existence for five years and has offered focused art curricula in six art areas of visual, media, theater, music (instrumental, vocal and orchestral), dance and literary.

"The arts and academics are stressed equally and are integrated so that students come to understand the relationships among subject areas," Chiodo said. "Students elect to study one art area in depth."

The arts school also offers an "Expressive Connections" class where students are exposed to an integrated art and academic experience.

Chiodo said the school is designed for students whose interest in a particular art area is very high and whose ability in the arts has reached a point where they are ready for the accelerated challenge that the Northern Expressions School of the Arts has to offer.

Applications will be accepted through May 1 and application forms may be obtained at guidance offices of high schools throughout the Seventh District. They may also be received by calling Glenn Chiodo at 218-681-7034 or writing to him at SDSC, 230 South LaBree, Thief River Falls, MN 56701.

For more information, call Bill Stock, Lincoln high school counselor, at 218-681-8672.

Keeping Watch AROUND THE REGION

Amy Branscomb

Semi roll-over

Baudette – A semi-trailer rig hauling meat apparently did a pirouette on Highway 72 south of Baudette Thursday, March 20 and ended up in the opposite ditch, headed back from the way it came.

The driver suffered only minor injuries. Robert Whitehead, 23, of St. Joseph, was treated at LakeWood Health Center and released.

The truck as headed north when Whitehead apparently swerved to avoid a deer. The driver over-corrected, according to a report from the State Patrol. The rig first went into the right or east ditch and then crossed the highway, ending up headed back south in the west ditch, on its side. Damage to the rig was very substantial.

– The Baudette Region

County Fair

Clearwater County – Cheryl Grover and Sharon Scholl with the County Fair Board met with the County Board at their last meeting to request a donation of computers to the County Fair.

Scholl stated that the Bagley American Legion Irvin Elix Post #16 has donated $3,000 towards purchase of Fair Management Software and a main computer system to be used in the Fair Office. Bemidji Communications has also donated two computers. The goal is to have terminals at every location at the fair, information will be compiled at each terminal and put onto a disk which could then be brought to the main computer. A total of 11 or 12 computers are needed, and as long as they are IBM compatible they can be used.

– The Leader-Record

Software Ok-ed

Red Lake Falls – Bids to purchase software for industrial technology and home economies were approved at last week's Red Lake Falls School Board meeting.

The ScanToch software for industrial technology will cost $41,156; furniture will cost another $5,700 and will be made by industrial arts instructor Ken Knutson.

Software for the synergistics lab in the home economies department will cost $57,000, which includes $17,000 for furniture.

The software purchase the board approved does not include any computer; the 20 that are needed for those two rooms will cost another $44,000, bringing the total cost of this project to about $150,000.

– The Gazette

Top honors

Warroad – Marvin Windows and Doors applied for admission to the MN SHARP (Minnesota Safety and Health Achievement Recognition Program) in November 1996.

MN SHARP is a new Minnesota OSHA program implemented in 1996 that recognized businesses who have exemplary safety programs. The application process involved receiving a comprehensive OSHA audit that includes an evaluation of 25 safety categories.

As a result of the audit, Marvin Windows and Doors received a score of 88.75 out of a possible 100. The score is the highest score ever received by a Minnesota employer since the program's introduction last year.

– Warroad Pioneer

Sandbag supply available at Eighth Street landing

People who anticipate they will need sandbags to protect property against flooding were encouraged by the Pennington county sheriff's department to pick them up Friday and Saturday, March 28 and 29, at the boat landing area near the Eighth Street bridge in Thief River Falls. Personnel will be on hand to help in loading from about 8 a.m. to 5 p.m.

No charge is being made for the bags and no restriction has been placed on quantity. People are encouraged to take only what they believe they will need.

Filled sandbags will continue to be stockpiled at three locations—the Eighth Street landing, Church on the Move parking lot near McDonald's restaurant on Highway 59 southeast and the city's maintenance building on Horace Avenue North. People needing them are encouraged to help themselves.

Sheriff Gerald Moe said about 10,000 filled sandbags have been picked up to date and filling is being done continuously under the Sentence to Service program. Empty bags are available at the law enforcement center.

The sheriff said that Friday morning the Red Lake River was flowing openly between the Neptune and River Valley bridges and beginning to flood into farm fields in that area.

He said that people needing flood assistance may call the law enforcement center at any time.

Women of Today Spring Showcase slated April 12

by Amy Branscomb
Northern Watch reporter

The Thief River Falls Women of Today will be hosting its first annual Spring Showcase on Saturday, April 12 from 11 a.m. to 4 p.m. at the National Guard Armory in Thief River Falls.

The day is designed to be similar to the Focus on Women show held in Fargo, ND and the Women's Expo held in the Twin Cities. It is a day for women to go out and enjoy themselves as well as receive educational information.

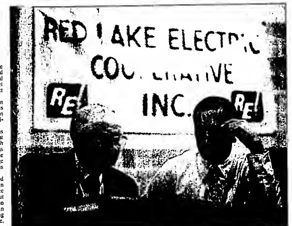
There are two style shows on the agenda as well as three speakers and over 35 exhibits. The day is designed to cater to the interests of women of all ages.

Fashions for the show will be provided by Maurices, JC Penny, Vanity, Dazzles Second Look, Twice But Nice, Magical Moments, Weekender Clothing and Purdy's Shoes. Style shows will be at 11:30 a.m. and 3:15 p.m.

There will be three speakers, each speaking on topics relating to women's issues. At 12:15 p.m. Craig Mattson will speak on Women's Safety and give a hands-on demonstration. At 1:15 p.m. Karen Wikstrom will be cookin' it up with a demonstration on Low-fat Cooking. Finally, at 3:15 Marueen Munson of the Violence Intervention Project will speak on Domestic Abuse.

Exhibits will be presented by the following businesses and organizations: Princess House, The Music Works, John G. Kinnard and Company, Pine to Prairie, Hospice of the Red River Valley, Zehlians, Osboume Books, Planned Parenthood, Hook and Saw Crafts,

(Continued on Back Page)



Red Lake Electric Cooperative board chairman Veral Mosbeck (left) reviews the agenda with general manager Ron Kennedy prior to the cooperative's annual meeting Wednesday, March 26, at the National Guard armory in Thief River Falls.

Rate stability touted at Red Lake Electric meet

Several hundred members attending the annual meeting of Red Lake Electric Cooperative were reminded by general manager Ron Kennedy that general service retail rates have not increased in the past seven years and off-peak electric heating rates have not increased since 1984—13 years ago.

"We hope you take comfort in our rate stability," Kennedy said, "especially in view of the high fuel oil and propane price increases of this past winter. Profit is not our motivator. We will continue to strive for quality service, competitive price."

"Quality Service, Competitive Price" was the theme of the annual meeting this year, conducted at the National Guard armory in Thief River Falls. Members of the cooperative were able to pick up their capital credit checks for 1976 and 1977 at the meeting, with a total of about $290,000 available in the distribution.

In a combined annual report to the membership published in the annual meeting program, Kennedy and board chairman Veral Mosbeck commented on the past year. Some of their comments were elaborated by Kennedy in his report to the annual meeting audience.

"The past year was a blockbuster for your cooperative," the general manager said. "New standards were set as record energy sales and margins occurred. Energy usage in the system was up five percent over 1995 as we purchased 116 million kilowatt hours. Some of the increase was weather related, but most was a result of additional customers and economic activity in the area. Electric usage normally mirrors the health of the local economy, which is relatively strong right now."

Kennedy said increased energy sales helped record a total margin of $759,660 and permitted the cooperative to make the large capital credit retirement. It is expected that approximately $60,000 will be paid throughout the year to estates of deceased members. One-time gains from the sale of service territory to the City of Thief River Falls and a gain on the disposition of two trucks made up $87,527 of the margin. Interest income on investments totaled $160,095.

Services were built to 45 new customers in 1996, 10 more than the average of the past 10 years but still behind the high growth rate recorded in the late 1970s. Line rebuilds due to road construction were the most numerous projects. Two miles of underground cable that had deteriorated were also replaced.

Kennedy reported that the cooperative has about 40,000 poles carrying transmission lines and that a pole inspection and treatment program was being carried out under contract. He said a $20 treatment to the poles at ground level can extend their life expectancy by 10 years. The inspection is done on the basis of about 10 per cent of the system (or 4,000 poles) being inspected each year.

Newest project of the cooperative is the installation of an automated meter reading system under the brand name "Turtle." Nearly 1,500 customers' meters were retrofitted with transmitters that communicate a meter reading back to the office daily. The system will be completely installed about four years from now, at which time customers will no longer be required to mail in their meter readings.

"The cooperative's venture into the direct broadcast satellite (DBS)

(Continued on Back Page)

Preparations most advanced as area gets ready for flood

by David Hill
Associate Editor

Flood preparations in Northwestern Minnesota are well underway. Paul Jacobs, regional program coordinator for the Minnesota Department of Public Safety, division of emergency management, says its probably the most in-depth pre-flood preparations that he has ever seen.

Jacobs doesn't believe the media are blowing the situation out of proportion. All possible indicators suggest a strong possibility for flooding. In addition, such problems help educate the public and possibly prevent damage loss in the future. Jacobs noted that it has been a long year. The flood disaster last year, followed by this year's long winter, has greatly affected everyone's stress level.

Currently, local and regional emergency planners and public officials are making sure enough sandbags are on hand in case of a flood. In addition, plans are being made to handle situations when and if highways and bridges are closed due to flooding. Jacobs also said dusting, the process of putting non-treated sand on river ice to assist in the break-up of ice, will be taking place at a number of critical places such as along the Red River and Wild Rice river near Ada during the next couple of weeks. Army Corps of engineers are expected to begin raising the height of some levees in the region too.

(Continued on Back Page)

Horticultural Society studies bonsai, gives awards



Award winners recognized as outstanding district gardeners at the 13th District Horticultural Society spring workshop in Warren March 22 included the recipients pictured above. From left are Tammy Wallace, Middle River; Norris and Arlene Thune, Thief River Falls; Celeste LaVelle, Williams; Bonnie Schuh, Williams (gold medal award); Betty Mohrbacher, Warroad; and Dorothy Gehrke, Roseau. Not pictured is Sylvie Anderson of Williams, outstanding district gardener award.

Members of the 13th District Horticultural Society in attendance at the annual spring workshop March 22 in Warren learned about trees and the "Art of Bonsai" and received a number of district gardening awards.

Dirt Diggers Garden Club of Warren was host for the workshop with Diane Morkassel, president of the club, presiding over the day's activities.

"Trees are alive and living," emphasized Cristo Robberts of the University of Minnesota in Crookston, who was guest speaker for the meeting and showed slides as well as demonstrating the Oriental art of bonsai. This practice keeps a tree small by constant pruning and is intended to make a young tree look old.

In the practice of bonsai, growing trees are sculpted into caricatures of five basic shapes, the most familiar being a windswept appearance. Robberts used a juniper tree for his demonstration at the workshop.

For anyone interested in learning more about the technique of the art or trying their hand at practicing it, Robberts will conduct a workshop June 3-5 at Crookston. For more information on that workshop, call 218-281-8681.

District gardening awards were presented with judging of entries conducted by the Mesa Mountain View Garden Club in Mesa, AZ. The judges wrote that they were amazed at the amount of work done by 13th District gardeners and all the community service activities in which they were involved. They solved the difficulty of selecting winners from among the nominees by granting awards to all eight gardeners nominated.

Recipients of the outstanding district gardener awards were Norris and Arlene Thune of Thief River Falls, Tammy Wallace of Middle River, Betty Mohrbacher of Warroad, Dorothy Gehrke of

(Continued on Back Page)

COMING SOON...

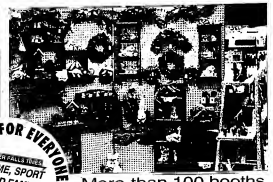
The #1 Show In Northwest Minnesota!

Thief River Falls Times 5th Annual

HOME, SPORT & FAMILY SHOW

Thief River Falls, MN





SOMETHING FOR EVERYONE — THIEF RIVER FALLS TIMES HOME, SPORT AND FAMILY SHOW — HUCK OLSON MEMORIAL CIVIC CENTER



More than 100 booths and **CRAFT** exhibits.

ADVANCED TICKETS ON SALE

Now Through Friday, April 4th At The Times

$2[ea] Adults – $1[ea] Children (under 17) – Under 6 FREE

REGULAR ADMISSION

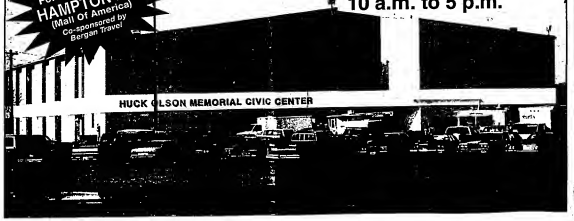
$2[ea] Adults – $1[ea] Children (under 17) – Under 6 FREE

50¢ of the ticket price is a surcharge for the Arena Improvement Fund.

SAT., April 5th
10 a.m. to 6 p.m.

SUN., April 6th
10 a.m. to 5 p.m.

REGISTER For A Weekend At HAMPTON INN (Mall Of America) Co-sponsored by Bergan Travel



Two Rivers Area Theatre offers "The Man Behind the Mask"

Two Rivers Area Theatre will be presenting a musical dinner theatre featuring the story of Zorro – The Man Behind The Mask, or better known as "The Phantom of the Opera". Set in Paris, France in the 1800's, Lloyd Webber's "Phantom of the Opera" will be sung.

The number of nights have been reduced from four to three due to a change in seating. The performances' dates are Friday and Saturday, April 11 at 7 p.m. & 9 p.m., and Sunday, April 13 at 5 p.m. There will be no performances on Thursday, April 10. A refund will be given if you are unable to attend either of the other performances. You may also exchange for another performance.

Tickets are being sold at Kozer Music in Thief River Falls and at Corner Drug in Red Lake Falls. The Dinner Theatre will be held at the Three Crowns Ballroom and Legion Club with meal service provided by Sisters Sauk or Chicken Run. Advance tickets only.

OPEN HOUSE BABY SHOWER

Precious Darrell Troy Wolff
Son of Steve Wolff & Alexis Hoffa
Friday, April 4, 6-8 p.m.
Grace Evangelical Church
Stenehome
Everyone Welcome!

SUPER TAN

FREE 10 BOOTH SESSIONS WITH PURCHASE OF 10 SESSIONS $22.50

$5 OFF FULL PERM

$5 OFF Color & Highlight

SPECIALLY PRICED TANNING PRODUCTS

BODY TONING—2 MOS. UNLIMITED $52.00

WIGAND BARBERS

We Own and Offer TVA

Tennessee Valley Authority Power Bonds

7.60%*

• State and local tax free
• AAA-rated by Moody's
• Government agency

Call Or Stop By Today.

Joe Larson
105 3rd St. East
Thief River Falls, MN 56701
218-681-8380
1-800-264-5705

Edward Jones

BOOKLETS Custom Designed To Fit Your Needs — The Times 681-6452 • Thief River Falls

Bridal Shower Wendy Roelkens — Friday, April 4, 1997, 7:00 p.m. — LEGION AMERICAN LEGION — Lunch and a Bathroom Shower

HAPPY "25TH"!

WEDDING ANNIVERSARY
Esther & Clarence Seure
March 31, 1972
Love From Your Family

HEALTH PLANS FOR SMALL BUSINESSES.

Call about our affordable health care options for small businesses.

Blue Cross Blue Shield of Minnesota

BAKKE INSURANCE
Northland Plaza
P.O. Box 59
Thief River Falls
Minnesota 56701
(218) 681-1714 or 1-800-423-5425
FAX: (218) 681-8099
Ward Bell Dimich - 681-2317

FISHER $30.00 REBATES

...Trust your senses.

DCS-M450 100-Watt Per Channel Mini-Shelf System With Studio 24 Compact Disc Changer.

$399.95 • $30.00 MAIL-IN REBATE = $369.95

(Surround Sound Available...See Store For Details)

KEZAR MUSIC
217 LaBree Ave. North • Thief River Falls • 681-2148 • 1-800-566-2148

BRIDAL SHOWER
For
MELANIE WAWRZYNIAK
Sun., April 6 • 1 P.M.
Assumption Catholic Church, Plonan
All Friends & Relatives Are Welcome!

NOTICE!

★ ★ ★ THE ANNUAL MEETING OF THE ★ ★ ★
BRAY-GENTILLY MUTUAL FIRE INSURANCE COMPANY WILL BE HELD
MONDAY, MARCH 31, 1997 @ 2:00 P.M.
IN THE LOWER LEVEL OF THE RED LAKE FALLS COMMUNITY CENTER. THE MEETING IS CALLED FOR THE PURPOSE OF PRESENTING FINANCIAL REPORTS, ELECTING DIRECTORS, AND TO VOTE ON AMENDING THE ARTICLES AND BY-LAWS. DIRECTORS TERMS EXPIRING ARE NORMAN DEHART, CHESTER SEVERUD, AND RAY WALTER. DEL IVERSON OF NORTH STAR MUTUAL WILL BE GIVING A PRESENTATION ON THE 10-10-320 FIRE LINE. MANY CAKE AND PRIZE DRAWINGS. LUNCH WILL BE SERVED!

CHARLES NAPLIN, SECRETARY

THIEF RIVER FALLS JCPENNEY

MELT DOWN SALE

25% OFF All Men's Sport Shirts	25% OFF All Misses' St. John's Bay® Tops And Bottoms
25% OFF All Clothing For Boys And Girls	25% OFF All Petite Tops And Bottoms
25% OFF All Junior Tops	25% OFF All Bras, Briefs And Bikinis

Sale effective through Saturday, April 5, 1997.

JCPenney® I LOVE YOUR STYLE™

Thief River Falls • 681-1845

STORE HOURS: CLOSED EASTER SUNDAY
Monday - Friday 9:30-9:00
Saturday 9:30-6:00
Thursday 9:30-8:00
Sunday 12:00-5:00

OPEN MONDAY THRU SATURDAY 10:30 A.M. 9:00 P.M.

NOW 2 GREAT LOCATIONS

NOW OPEN!
At The HOLIDAY STATION STORE
Hwy. 59 S., Thief River Falls

FULL MENU

SUB

Hwy. 59 S. (Holiday Station Store) • Thief River Falls • 681-7137
OR 201 1st Street E. • Thief River Falls • 681-5236

S Is For Statements

The Center For Creative Printing
Our Creative Team Can Design Business Statements To Meet Your Specifications, And At A Cost That Will Keep In Your Bottom Line.

The Times • NORTHERN WATCH & Commercial Print Shop

Custom orders are our specialty!

324 Main Avenue North • Thief River Falls, MN 56701 • (218) 681-4450

IRA?

Confused about what an Individual Retirement Account can do for you? NOW would be a good time to visit with your Farm Bureau Insurance agent.

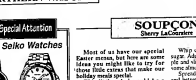
Living inside you thinking of you.

Jamas Cwikla
311 Lake Ave. N.
Thief River Falls
218-681-2288

FARM BUREAU INSURANCE
FB FINANCIAL GROUP

An Important Occassion Deserves Special Attention

Stop By And See Our New Seiko Watches



GRADUATION, CONFIRMATION, BIRTHDAY AND ANNIVERSARY.

ANYONE IS THE RIGHT TIME
FOR THE GIVING OF A SEIKO WATCH.

No interest or handling charge on 30, 60, 90 Layaways

DIAMONDS & DESIGNS
Your Family Jewelry & Diamond Center
218-681-1490 • Toll Free 1-888-834-2436
107 Main Ave. E. - Direct to Downtown Parking
Hours: Mon.-Sat. 9:30-5:30, Thurs. 9:30-8:00

SOUPCON
Sherry LaCroix-Lovett

Most of us have our special Easter menus, but here are some ideas you might like to try for those little extras that make your holiday meals special.

This little salad would be a great accompaniment to your EASTER HAM.

EASY LEMON SALAD
1 (3 ounce) box lemon pudding (not instant)
1 (8 ounce) prepared whipped topping
24 marshmallows (large size)
1 (20 ounce) can crushed pineapple, drained

Prepare pudding as directed. Cool thoroughly.

Add remaining ingredients and chill.

Isn't glorified rice an Easter tradition? - this one is a little different

GLORIFIED RICE
2 cups water
1 envelope unflavored gelatin
1 cup boiling water
1 cup cream, whipped or 2 cups prepared whipped topping
1 large can crushed pineapple (drain and reserve juice)
1 cup sugar
Maraschino cherries

Cook rice and let cool.

Mix jello with boiling water. Add reserved pineapple juice with enough water to make 1 cup and chill until syrupy.

Fold in marshmallows and whipped cream (if gelatin and rice are cold) to rice. Add nuts and cherries.

Now this would be a very pretty dessert after a big meal.

PINEAPPLE ANGEL FOOD CAKE
1 angel food cake, cut in 3 layers
1 cup hot pineapple syrup (drained from crushed pineapple)
1 cup sugar, divided
1 cup crushed, unsweetened pineapple
1/4 cup powdered sugar
2 cups slivered almonds, toasted
1/2 cup or more crushed pineapple

Drizzle pineapple syrup mixture with boiling pineapple syrup (add water to make 1 cup). Chill cake and heat fully.

Whip cream, adding powdered sugar. Add pecans, almonds, pineapple and slivered almonds, reserving some almonds for decoration.

Spread pineapple mixture over each layer of cake. Frost cake with whipped cream. Decorate with almonds.

Make this tasty drink ahead of time and have it on hand for Easter afternoon, when everyone starts to get very thirsty from the hard hunt.

SPRING TIME SLUSH
6 cups water
4 cups sugar
1 (12 ounce) frozen lemonade
2 (12 ounce) frozen orange juice
1 large can unsweetened pineapple juice

Bring water and sugar to a boil. Plage glass in 2-quart pail and pour boiling water over them. Stir until dissolved.

Place in freezer (If frozen solid, remove from freezer several hours before serving time.)

To serve, place slush in punch bowl and fill fizzy soda pop until it raises just right. To make one glass, place a scoop of slush in glass and add fizzy soda pop to taste.

This sounds like a wonderful accompaniment to that Easter ham - I would guess it is reminiscent of Waldorf salad.

CRANBERRY YAMS
1 can (16 oz.) yams
1/2 cup butter
1/2 cup brown sugar
1/2 teaspoon salt
1/2 cup raisins
1/2 cup whole cranberry sauce

Place yams in casserole dish. Combine remaining ingredients in saucepan. Cook yams, butter, brown sugar and salt in saucepan. Pour over raisins and cranberry sauce.

Keep'em on the Line
With Business Stationery That Makes Them Do Their Utmost
Letterhead • Envelopes • Business Cards
The Times
681-4482 • Thief River Falls

YOUR BEST BET IS THE BEST WESTERN

EASTER SUNDAY BUFFET
SEATINGS 11 A.M. & 1 P.M. — DOZED IN HONOR OF H.M.
MARCH 30TH • 11:00 A.M. - 2:30 P.M. — $9.95
Featuring: SMOKED HAM, TURKEY, DRESSING & ALL THE TRIMMINGS
Reservations Requested/Please • Regular Breakfast Menu Served Till 10:00 AM.

EXPRESS LUNCH
—ALL YOU CAN EAT— BUILD YOUR OWN... "STACK IT HIGH"
SOUP, SALAD BAR SANDWICH SHOP BUFFET (DAILY) 11 A.M. - 1:30
681-7555
WEDNESDAY, APR. 2ND THRU SATURDAY, APR. 5TH
"MAGIC"
6-7 P.M. DAILY
FREE HOT HORS D OEUVRES

HYPNOTIST: "THE SANDMAN"
ALL YOU CAN EAT SEAFOOD BUFFET...THIS IS THE FINAL FRIDAY!
Mon. & Tues., Mar. 31 & Apr. 1
Hypnotist "THE SANDMAN" MAGIC OF THE MIND
MARCH...BEST HOT PLACE TO BE!



A New Direction In Healthcare

The physicians of Dakota Clinic who live and work in Thief River Falls have served the people of northwestern Minnesota since 1951.

Now Dakota Clinic is pleased to announce that Thief River Falls has been selected as the location for a new regional clinic and outpatient surgical center. With groundbreaking this spring, the new facility should be operational by the summer of 1998, providing patients with the most convenient, cost-effective health care in the region.

The physicians and staff of Dakota Clinic have appreciated your past loyalty, and we welcome the opportunity to serve you even better in the future.

DAKOTA CLINIC
Managing Your Healthcare Today & Tomorrow
Dakota Clinic, Ltd. • Thief River Falls, Minnesota • 218-681-4747

Handcrafted Doll Show
Sunday, April 6, 3:00-6:00 p.m.
Rex Cafe—Middle River
Coffee • Cookies
Everyone is Welcome!



NORTHERN WATCH

John P. Meitner Publisher

Sherrie Lundin Editor

David Hill Associate Editor

Mike Lundgren Sports Editor

Amy Emmerich Reporter

Denise Laymon Main Representative

Jeff Zbarsky Advertising Representative

Debi Lauer Advertising Representative

PRINTED WITH SOY INK

Printed on Recycled Paper - Containing at Least 20% Fibers from Paper Recycled by Consumers

The Northern Watch is published weekly every Friday and distributed to over 28,000 households in Northwest Minnesota and surrounding area. The Northern Watch is a supplement to The Times, which is published weekly every Tuesday.

SUBSCRIPTION RATES
Pennington, Red Lake, Marshall, Polk and Norman Counties ...$24.00 Per Year
All Other Addresses:
With 007 Zip Code ... $29.00 Per Year
Elsewhere in the U.S.A. ... $40.00 Per Year
Canada ... $50.00 Per Year
U.S. Armed Forces ... $26.00 Per Year
Student Rate, 9 Months ... $20.00 Per Year

The Northern Watch shall not be liable for slight changes or typographical errors that do not lessen the value of an advertisement. In no event shall the liability for any other errors or omissions in connection with an advertisement be strictly limited to the publication of the first week in which the advertisement appears or the refund of any monies paid for the advertisement.

A Publication of:

The Times
324 Main Avenue North
P.O. Box 100
Thief River Falls, MN 56701-0100
Telephone: (218) 681-4450
Fax: (218) 681-4455
e-mail: nwatch@nwatch.com
http://www.nwatch.com

PRESS
ALTERNATE DELIVERY SYSTEM

DEATHS

Lewis Swenson, 81

Thief River Falls – Lewis Swenson, 81, died Monday, March 24 at Northern Medical Center in Thief River Falls. Arrangements were with Green Funeral Home of Thief River Falls.

Funeral services were held Thursday, March 27 at Zion Lutheran Church in Thief River Falls with Rev. Randy Moe officiating. Burial was in Holt Cemetery.

A complete obituary will appear in the April 2 issue of *The Times*.

Thelma Terrian, 76

Thief River Falls – Thelma Terrian, 76, died Tuesday, March 25 at the Northern Medical Center in Thief River Falls. Arrangements were with Green Funeral Home of Thief River Falls.

Funeral services were held Friday, March 28 at Zion Lutheran Church with Rev. Randy Symens officiating. Burial was in Nordic Lakeview Cemetery in Pennington County.

A complete obituary will appear in the April 2 issue of *The Times*.

Martha Walhaug, 74

Thief River Falls – Martha Walhaug, 74, died Thursday, March 27 at Northwest Medical Center in Thief River Falls. Arrangements were with Green Funeral Home of Thief River Falls.

Visitation will be held on Monday, March 31 at Green Funeral Home from 12 to 8 p.m. and 1 hour prior to the funeral service.

Funeral services will be held Tuesday, April 1 at 11 a.m. at Solem Lutheran church in rural Oklee with Rev. Randy Moe and Rev. Bob Paulson officiating. Burial will be in Fosston Cemetery of rural Fosston.

A complete obituary will appear in the April 2 issue of *The Times*.

John Nelson, 81

McIntosh – John Nelson, 81, died Monday, March 24 at the Oakes Medical Center in Oakes, ND. Arrangements are with Peterson Funeral Home of McIntosh.

Funeral services will be held Sunday, March 29 at Our Saviour's Lutheran Church in McIntosh with Rev. Kurt Maeser officiating. Burial will be in Mountain View Cemetery of rural McIntosh.

A complete obituary will appear in the April 2 issue of *The Times*.

Dorothy Berve, 99

Thief River Falls – Dorothy Berve, 99, died Sunday, March 23 in the CHC Unit of Northwest Medical Center in Thief River Falls. Arrangements were with Green Funeral Home of Thief River Falls.

Funeral services were held Tuesday, March 25 at Zion Lutheran Church in Thief River Falls. Burial was in Greenwood Cemetery of Thief River Falls.

A complete obituary will appear in the April 2 issue of *The Times*.

Alice Edgar, 76

Warren – Alice Edgar, 76, died Sunday, March 23 in the Northern Valley Nursing Home in Warren. Arrangements were with Green Funeral Home of Warren.

Funeral services were held Thursday, March 27 at Zion Lutheran church of Warren. Burial was in Greenwood Cemetery of Warren.

A complete obituary will appear in the April 2 issue of *The Times*.

Carl Carlson, 62

Douglas, WY – Carl Carlson, 62, died Thursday, March 27 in Douglas after a sudden illness. Arrangements were with Converse Funeral Home of Douglas, WY.

Funeral services were held Thursday, March 27 at Converse Funeral Chapel with Gary Stinnes officiating.

A complete obituary will appear in the April 2 issue of *The Times*.

Judy Anderson, 47

Tacoma, WA – Judy Allen Anderson, 47, died February 27 from cancer.

Funeral services were held March 5 in Tacoma, WA.

A complete obituary will appear in the April 2 issue of *The Times*.

INCOME TAX PREPARATION
IN-SYNC-HRONIZER
• Farm, Business and Individual Income Tax Consultation and Preparation
• Audit, Review and Compilation Services
• Payroll, W-2 and 1099 Preparation
Complete Professional Service For All Your Income Tax And Accounting Needs
SCHMITZ & MORAN, LTD
Certified Public Accountants
Gale E. Schmitz, CPA Karla M. Moran, CPA
111 2nd Street East Thief River Falls Ph. 681-6008

COMPLETE HEARING AID CARE
• FREE TESTING & CONSULTATIONS
• MAJOR HEARING AID BRANDS
• 45 DAY TRIAL PERIOD
THRIFTY WHITE PHARMACY ... WED., APR. 2
Thief River Falls 10 A.M. 3 P.M.
RICHARD WAKEFIELD
Hearing Instrument Specialist
WAKEFIELD HEARING CENTER
1-800-658-3442
2514 S. Washington, Grand Forks, ND

Go with the Pro.
PROseries
Food Waste Disposers
Available with corrosion resistant chemical grind system.
• Many power ratings/capacities for disposers.
• Longer lasting warranties—up to 10 years.
• Quiet operating motors, jams & jolts.
• Exclusive Quiet Seal™ sound package for quietest operation.
For your local source of PROseries disposers, call:
LEE
Plumbing & Heating Inc.
Thief River Falls, Minn.
Lic# 218-681-2722

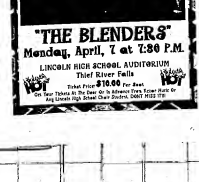
GEAR UP FOR SPRING!
Now That The Weather Is Getting Nice....It's Time For Some Spring Athletic Gear.



NIKE, ADIDAS and ASICS Clothing, Bags, Hats, and Socks
15% OFF
Plus
ALL IN-LINE SKATES
15% OFF
PURDYS SHOE STORE
681-2608
1-800-511-5759
209 LaBREE AVE. N.
Next To BonTon's
THIEF RIVER FALLS, MN
STORE HOURS:
Mon.-Fri. 9 a.m.-6 p.m.
Thurs. 9 a.m.-8 p.m.
Sat. 9 a.m.-5:30 p.m.

WE MAKE BEAUTIFUL FLOORS
• Mohawk • Carpet
• Coronet • Linoleum
• Mannington • Vinyl
• Borders
• Remnants
• Commercial
• Decorating Ideas
Building new or remodeling, we save you money.
Please call 681-8566 for appointment
Carpetbagger
111 2nd St. W. (Behind NAPA)

The Cosmetic That's More Than A Cover-Up.
Mary Kay COSMETICS
Facials, Glamour Make-Overs And Color Logic Consultations Are Always FREE.
681-6750
Next To Discount Fit 'N' Trim
Thief River Falls, MN
PATTI OSOWSKI
MARY KAY DIRECTOR



"THE BLENDERS"
Monday, April, 7 at 7:30 P.M.
LINCOLN HIGH SCHOOL AUDITORIUM
Thief River Falls
Ticket Price $10.00 Per Band
On Tour Tickets At The Door Or In Advance From Band Member Or Any Lincoln High School Choir Student, DON'T MISS IT!



0% FINANCING FOR 1 YEAR
ALL THIS WEEK SAVE ON SEALY BEDDING • LA-Z-BOY RECLINERS • BERKLINE SOFAS • COCHRAN DINING ROOM • CHROMCRAFT DINETTES • ALL END TABLES • LAMPS • SOFA SLEEPERS • ALL ON SALE!
■ MIN. DOWN PAYMENT
■ NO PAYMENT FOR 30 DAYS!
■ AVAILABLE TO ALL QUALIFIED BUYERS
■ DOES NOT APPLY TO FLOOR-COVERINGS OR USED FURNITURE
■ DOES NOT APPLY TO PREVIOUS SALES
FREE DELIVERY!
THIS TERRIFIC OFFER IS AT BOTH LOCATIONS
POPPLERS HOME & FURNISHINGS
201 North LaBree 681-2014
Furniture Outlet
Hwy. 32 North 681-6216

Operation RoundUp grants $8,065 to 15 area organizations

Fifteen nonprofit community organizations in the area benefited from the recent distribution of Operation RoundUp program funds, provided by more than 8,000 Red Lake Electric Association members throughout the region.

"Through their voluntary rounding up of their monthly electric bill to the next highest even dollar amount, customers-owners pennies add up to dollars that make a big difference for some significant grants to enhance area communities," Kennedy said.

"With the $8,065 granted by the Red Lake Electric Trust Board on March 18, a total of $65,240 has been granted since the program began in 1991."

In the March distribution, Community Hospice of Crookston received $500 for its programs to the terminally ill and their families. Pennington County 4-H Federation was granted $500 to remove its food stand at the Marshall county fairgrounds. Children and families in Red Lake were awarded a $500 grant for playground improvement.

Spruce Valley community center in Middle River received $700 for improvements in the kitchen area. Agassiz Environmental Learning Center in Fertile received $500 to create an environmental education program for youth in the area.

A new Dial-A-Ride Transport (DART) service is being started in Red Lake Falls and received a $500 grant. The group received a $500 grant. Little Brother/Little Sister program headquartered in Thief River Falls received $500 to maintain its programs for youth in need.

Viking Area Fire Department was awarded $500 to help with the radio for a recently purchased fire truck and a $1,000 grant was made to the Goodridge Area Fire Department to assist its fundraising drive for Jaws of Life equipment.

The Grand Forks ambulance service was recognized in Earlimart province emergency services in the northern part of the Red Lake Electric Cooperative service area and was given $465 to purchase portable oxygen units.

A $600 grant was made to the Thief River Falls Senior Citizens Council for the Senior Citizens Center. Goodridge Area Jaycees received $500 for the annual canoeing at the anniversary ball in Goodridge. The group sponsors many of park is planned for Plummer and the Huntsville area, Agassiz Area.

Drug Abuse Resistance Education (DARE) service is being wanted to Red Lake Falls and received a $500 grant. The group received a $500 grant. Little Brother/Little Sister program headquartered in Thief River Falls received $500 to maintain its programs for youth in need.

Viking Area Fire Department was awarded $500 to help with the radio for a recently purchased fire truck and a $1,000 grant was made to the Goodridge Area Fire Department to assist its fundraising drive for Jaws of Life equipment.

The Grand Forks ambulance service was recognized in Earlimart province emergency services in the northern part of the Red Lake Electric Cooperative service area and was given $465 to purchase portable oxygen units.

Setesdal Laget sets jam session at Oklee hall

Setesdal Laget of America will host a country music jam session Saturday, April 5, at 7 p.m. at the Oklee community hall in Oklee.

All musicians and singers, groups and individuals, in the community are encouraged to come and join in the music. An invitation is also extended to all who want to come and listen and/or dance.

A supper of sandwiched pastries, bars, vegetables, fruit, and coffee will be served at 5 p.m.

For more information call 378-4323 or 449-2907.

NORWEST INSURANCE
681-6411

◆ AUTOMOBILE ◆ COMMERCIAL
◆ HOMEOWNERS ◆ WORKERS COMP
◆ LIFE/HEALTH ◆ AGRICULTURAL

JUDY DURAY or
DAN BAUMGARTNER
110 3rd St. East Thief River Falls



Collectibles & Unusuals
Select Grouping Now
25% OFF
50% OFF
Suggested Retail!
While Supplies Last!



Sunrise Brand
Sunrsvald California RAISINS
15 Oz.
89¢
While Supplies Last!
Viatic Large Pitted OLIVES
6 Oz.
89¢
While Supplies Last!
5 Min. Prepaid CALLING CARDS
That's 10¢ Per Min.
2/$1
While Supplies Last!
Thrifty White Drug
201 Horace Avenue North
Thief River Falls, MN 56701
681-2932
1-800-570-3784
HOURS:
Mon.-Fri. 8 a.m.-7 p.m.
Thurs. 8 a.m.-7 p.m.
Sat. 8:30 a.m.-5:30 p.m.
YOUR GIFT STORE FOR ALL OCCASIONS

NORTHERN WATCH
EDITORIAL OPINIONS
Thief River Falls, Minnesota
John P. Mattson, Publisher
Marvin Lundin, Editor
David Hill, Associate Editor

Counties' Push For Property Tax Change Worth Consideration

Members of the Association of Minnesota Counties (AMC) are making an active push during the legislative session to accomplish meaningful reform in the state's property tax system. County commissioners are concerned, and rightly so, with the State's past tendency to address its program problems by shifting the responsibility to the local level.

A specific example," comments Peter McLaughlin, Hennepin county commissioner and president of the AMC, "is that the state mandates that any prisoner sentenced to less than one year must serve his or her time in a county jail or workhouse. Counties also assume the responsibility for people on parole and probation. As the State has gotten tough on crime, local property taxes have gone up.

"Jail and correction costs for counties rose nearly 40 percent from 1990 to 1994 (most recent numbers available) and the costs will rise even more this year. Of the now nearly 105,000 people in Minnesota under some form of imprisonment, parole or probation, counties supervise over 95,000 of them. State funding of county-based community corrections has failed to keep up with the increases. The result: an increase in your property taxes. Spending on the county jailhouse should not send property taxpayers to the poorhouse."

McLaughlin adds that the recent history of school finance, transportation funding for roads and transit, and garbage and recycling are prime examples of local costs driven by state mandates and inadequate state funding.

"Unfortunately" he writes, "most of the property tax proposals merely shift tax burdens from one group of taxpayers to another, spend part of the state budget surplus to buy short-term tax relief and place arbitrary limits on local government revenues.

"The State needs to do more than this," the AMC president contends. "Classification changes threaten to raise property taxes for homeowners in the future. Using the surplus buys only short-term relief. And imposing local levy limits threatens the ability of local governments to do the jobs that are assigned to them.

"Welfare reform is a key issue for counties. Lack of adequate resources could lead to a significant loss of federal and, barring all taxpayers and businesses our ability to successfully make welfare recipients successful members of the workforce."

The AMC has proposed a three-pronged approach to solving the local government dilemma:

(1) Reduce the reliance on property taxes, which AMC says is "the unfairest tax of all."

(2) Reduce the cost of local government by eliminating state mandates.

(3) Encourage restructuring, innovation and collaboration among local governments.

AMC's McLaughlin says that because the state gas tax has not been increased since 1988, counties and municipalities have been forced to supplement this our revenue with property taxes to maintain essential road systems. Increased gas tax could reduce property taxes. He also says that school financing is another example of a growing reliance on property taxes that should be reversed.

"All too often it seems that the left hand doesn't know what the right hand is doing," McLaughlin says. "While mandating increases in county services without providing funding, the State also complains about county property taxes going up."

It is not difficult to understand the concerns of county and municipal government officials. There are more equitable means to raise revenue than property taxes, although we're not sure that such taxes are "the unfairest of all." User taxes, such as taxes on motor fuels, are appropriately targeted, although people who don't operate motor vehicles also benefit from a modern transportation system.

In our opinion, study of the problem and finding a means to more equitable taxation is a constant necessity, but it should be done exclusive of the State's projected budget surplus, since effective change would have to extend beyond that temporary situation.

"Counties are struggling to balance the conflicting demands to hold down property taxes and to increase services," McLaughlin states. "In the opinion of county commissioners all over the state, there must be a reduction in the reliance on property taxes as a source of revenue for state and local government activity."

Editorial opinion published under this heading is intended to stimulate thinking and discussion among our readers. Views expressed are otherwise. No editorials appearing in this column may be reproduced in any way without written permission of other staff members. Opinions or items from other publications may not coincide with the editor's own views but are offered for their general interest.

Middle River Jaycees plan member night

Middle River Jaycees will conduct a membership drive fun night Friday, April 4, beginning at 6 p.m. at the American Legion club rooms in Middle River.

New members who join the organization that night will be given a welcome gift. Also, all Jaycees, their wives, fiancees, ladies and men are welcome and encouraged to join.

There will be a $5 guest charge.

Norwegian facts will be served and activities will include darts, golf, quizzes, Pictionary and Trivial Pursuit.

Pyruvate
If you haven't heard about Pyruvate... YOU WILL & !!!!
For Weight Loss:
Up to 37% Greater Weight Loss
Up to 46% Greater Fat Loss!
Pyruvate reduces 100 to 1000 12 quarting ability and shifts the body's energy source from fat to muscle. Pyruvate is the body of a 12 to 15 day period to lose 10 pounds and burn an additional 10 pounds fat! This is why dieters have never been able to "get it off and keep it off."
For Athletes:
Pyruvate Increases Athletic Energy and Endurance up to 50%
Both Dr. Robert C. Atkins famous book and the Gold Medalist Marion Jones' weight-shift plan that access to the "DIET 101 of Pyruvate.
Pyruvate is a naturally occurring substance found in apples and grapes and is produced in the body of all living cells. Pyruvate has been described by some scientists as the body's energy fuel.
Pyruvate will not only help the weight loss industry by leaps, but also will become a standard for athletes!
Product Must Work or Pyruvate Free Money Back Guarantee. 1 lb. 7% net. Serving Size 1 tablespoon (4.7 g).
For more information on how to purchase or resell Pyruvate at a discount call Jesse of Steve Johnson at (218) 428-7336.

Amana COOLING & HEATING
A New Dimension In High Efficiency Heating
Amana Air Command 90 Gas Furnace
Featuring
• Stainless steel heat exchanger
• Quiet-Shield compressor blanket
• Advanced solid state ignition
• Long life burners
• 25 year limited warranty
• Full factory testing
• Efficiencies over 90%
• Available in upflow and counterflow models
Call for Free Estimate
Rain Care Co.
JOHN P. LOVIK
Heating/Air Conditioning
Goodridge, MN 378-4641

IRA,
"SIMPLE IRA" SEP, 401K
Let us assist you with your retirement plan for maximum tax deductions.
Gary L. Rux, CLU
Chartered Financial Consultant
301 Lafayette Ave. N.
Thief River Falls, MN 56701
(218) 681-1153
1-800-373-1133

New Home in '97?
Plan With Dynamic Homes
Now!
WE'D LIKE TO SHOW YOU THE INS...
AND OUTS OF BUILDING A NEW HOME
ORDER NOW! MOVE IN AS LITTLE AS 8 WEEKS!
Find Out How...Call for a Free Brochure 1-800-492-4633
Dynamic Homes
525 Roosevelt Avenue, Detroit Lakes, MN 56501

GRANDPA (as seen)
CALL US WITH YOUR CARPET, VINYL, HARDWOOD, CERAMIC TILE, LAMINATE, AND WINDOW COVERING NEEDS.
BRAY GENTILLY MUTUAL INS. CO.
P.O. Box 265, R. L. Falls, MN 56750 253-2252
Insure Farm Dwellings And/or Outbuildings & Personal Property
Homeowner's Coverage
For Those Who Live In Town
Prompt Attending Service
Free Wagelearning Inspections

GOODYEAR
Complete line of farm tires with on-the-farm tire service.
Northland Tire
Hwy 11 • Roseau • 463-2152

AudioCare IS YOUR Beltone Hearing Aid Center
Thief River Falls, MN
• PRECISE Hearing Testing!
• QUALITY Hearing Aid Service & Sale
"We Care That You Hear"
HEIL GASSAWALL

ATTENTION SHAREHOLDERS OF ARCTIC CAT And POLARIS
Or
– Chec ... Selling
– Lower ...
– Great, Fri...
John G. Kinnard & Co.
INVESTMENT SECURITIES
353 Labree Ave. North, Suite 203
Thief River Falls, MN 56701
218-681-0903 or 800-568-3609
Member NYSE
Dave Clausen

SAVE • SAVE • SAVE •
ON EVERY BED WE SELL DURING OUR...
57th Anniversary Celebration!
Sale!
For 57 years we have been selling National Brand Name Bedding. Backed by years of research into comfortable, quality sleep support. Precision engineered to help you sleep right every night!
FREE 30 HOUR DELIVERY ON ORDERS OVER $199
FREE REMOVAL OF YOUR OLD MATTRESS
FREE IN-HOME SET-UP OF YOUR NEW MATTRESS
THIS WEEK ONLY!
THERE'S NEVER BEEN A BETTER TIME TO INVEST IN A GOOD MATTRESS!
Simmons Maxipedic Firm Support QUEEN SIZE SET $299
Twin Size ... *199 set
Full Size ... *279 set
Queen Size ... *399 set
King Size ... *599 set
Simmons Beauty Rest Individual pocketed coils for the ultimate in comfort & support. QUEEN SIZE SET $399
Twin Size ... *349 Set
Full Size ... *379 Set
Queen Size ... *399 Set
King Size ... *599 Set
Simmons Regency Pillow Top QUEEN SIZE SET $457
Full Size Set ... *357 Set
Queen Size Set ... *457 Set
King Size Set ... *657 Set
STOCK ONLY
SINCE 1940
90 DAYS No Interest No payments To Qualified Buyers
ORDEL
HOME FURNISHINGS CENTER
Next to Pamida • Thief River Falls • 681-3266

AGRICULTURE
NORTHERN WATCH

Addressing flooding in the Red River Basin

by Donald Ogaard
Executive Director
Red River Watershed
Management Board
and
Jim McLaughlin, Chair
Devils Lake, Cheyenne River,
Red River Basin
Advisory Committee

THE NATURE OF THE PROBLEM—IT GOES WITH THE FLOW

Once again we are at that time of the year in the Red River Basin (RRB) when conversations eventually get around to discussing the impending flood or floods. Invariably, this leads to assessing blame for the excessive water flows and the resulting damages.

Quite often, people who live outside this area believe that the only significant damage from flooding is in the northern portion of the RRB, and then only right next to the Red River. This image probably is caused by the extensive publicity given to the flooding there. Although that area has historically been subjected to frequent and severe flooding, the actual locations in the RRB that incur extensive damage are much more widespread. This misperception of the size of the area affected by flooding often causes those who are distanced from the problem to suggest a solution of vacating the area. In some instances this may be the only practical solution, but let's look at the big picture.

Flooding and its resulting damages can be divided into several distinct categories. First, water from melting snow and/or excessive rainfall, moving across the landscape toward a lower elevation outlet, whether it is in the upper, middle or lower portion of the individual watershed, causes erosion. Erosion is a documentable damage, even though currently it is not considered when calculating and reporting official financial damages.

The landowner bears the cost of necessary repairs, unless the damage occurs in a public drainage system and is extensive enough to qualify for a federal damage claim - and then only if the area falls within a county designated through a Presidential Disaster Declaration.

Frequently, a considerable amount of damages occur in this manner within the RRB. This movement of surface water is commonly called "sheet flooding". The primary cause of sheet flooding damages is the natural movement of water from higher elevations to those that are lower and can only be alleviated by retaining as much precipitation as possible on the land where it originates. The ability to retain enough water on the land to have an effect during a major flood event is questionable and probably not attainable.

When the runoff arrives at, and overburdens a drainage system, whether it is a man-made or natural waterway, the second phase of flooding begins. The potential for damages occurs at this stage because excessive flows within any drainage system increases the probability of erosion.

The recommended solution to this problem has been, and still is, to provide an adequately designed channel or provide for the retention of a percentage of the flow at a proper, effective location within the drainage pattern. Also, an adequate and properly vegetated drainage system accumulates and stores a very high percentage of the sediment cast into it from its watershed.

When the amount of water entering the system exceeds the capacity of that individual system to carry it in a controlled manner, bank overtopping occurs. This is the third phase of flooding, with the potential for additional damages. In many locations in the RRB, after escaping from the receiving channel, the water does not return to that same channel downstream but instead moves across the landscape to an adjoining watershed. It then usually overburdens the capacity of that watershed as well, increasing its flow volume and its potential for increased damages.

In this manner, all the excess water generated in the 39,200 square mile watershed of the RRB, not including the Devils Lake watershed, finds its way, after as long as a twenty-day journey, to the Manitoba border.

Many things have been accomplished, and many more suggestions have been made, to alleviate or lower the flood flows and their resulting damages. Some are practical and feasible, others are not. In some instances, solving a problem in one area could result in increasing the problem in another.

One area of agreement is that either the contributing flows need to be reduced or controlled, or the roads, buildings and other structures (and the people affected) need to be flood-proofed with dikes or raised pads, or relocated out of the waters' path. There is only one thing wrong with this. Most of the Red River Valley, below the historic Lake Agassiz beach ridge, is subject to sheet and stream flooding to some degree. The records of early settlers confirm that sheet flooding was a major problem in the 1800s, standing in the way of developing the land for optimum agricultural production.

The geophysical and hydrologic nature of the waterways in the RRB dictate that the contributing watersheds have the inherent ability to accumulate and move more surface water into their receiving channels than they have the capacity to convey downstream. (The only exception to this is the man-made public ditch systems which were designed and constructed to contain and manage water flowing into them.) This is true of nearly all the contributing watersheds of the RRB.

Four of the twenty-two watersheds (rivers) that are direct tributaries of the Red River have demonstrated their combined ability to furnish a greater water volume - than the Red's channel can accommodate. In the summer flood of 1975, the major portion of the rainfall event took place over the watersheds of the Wild Rice and Maple rivers in North Dakota, and the Buffalo and Wild Rice (South Branch) river in Minnesota. When these tributary in-flows exceeded the Red River's channel capacity north of Fargo-Moorhead, it flooded adjacent land and caused neighboring waterways to flow backwards against their natural flow all the way to the Manitoba border and beyond.

Flood Fighting From The Pioneers To The Present

In both North Dakota and Minnesota, initiatives to reduce flood damages have been in place for many years. Meetings of government officials and developers began in the 1870s to address water problems in the RRV. Major annual meetings, called a "Congress," were initiated in 1906 and continued until 1914, addressing the sheet flooding that made it nearly impossible to maintain settlements in many areas. It is estimated that over 85 percent of the Red River Valley was subject to sheet flooding at the time of settlement. One of the recommendations of the Congress was the construction of drainage ditches.

The majority of the public drainage ditches in place today in the RRB were constructed before 1920. The success of the public drainage ditches in encouraging and stabilizing settlement has been the primary factor in the development of the RRB into a recognized major agricultural production area. It has reduced sheet flooding in certain areas and eliminated it in others.

Authorized by the legislatures of Minnesota, North Dakota and South Dakota, a TriState Commission was organized in 1937 to identify water management issues and seek solutions to those problems. The major issues were water supply (low flows of the 1930s), pollution of streams (direct discharge of raw sewage into streams was common), and the constant threat of flooding (several severe flood events occurred even during the drought years). This commission functioned until 1948. Its studies, recommendations and initiatives resulted in the construction of over forty control structures, including the Corps of Engineers (COE) dams in North Dakota and Minnesota that continue to function today.

The Soil Conservation Service (SCS), recently renamed the NRCS, became very active during this period in history when federal funding for projects became available. It designed and constructed over fifty significant water control structures on tributaries in the RRB, plus many more on private land.

It is very important to recognize that starting in the late 1940s and continuing into the 1970s, a major emphasis was placed on increased agricultural production by the federal government, which included incentives to install on-farm drainage systems.

These on-farm drainage systems have done more to increase and stabilize agricultural production in the RRB than any other available production-influencing technique. However, it also must be recognized that the increased available runoff into the public and natural waterways has had a significant influence on the total water available for discharge downstream.

Initiatives were started during this period in history to control stream flows with on-channel dams, primarily designed by the SCS. Many road bridges scheduled for replacement were instead replaced with drive-over dams. Numerous farm ponds were constructed for individual needs.

In the 1970s the emphasis changed in both states toward local governmental involvement in reducing the damages of flooding by encouraging the construction of minor watershed impoundments to control excess flows. During this time period, the COE studied and recommended four major dams on tributaries and failed to get them constructed. (It is ironic to note that those who opposed construction of the large dams at that time, instead promoted the construction of many small dams.) The legislature in North Dakota authorized the establishment of water resource districts, and the legislature in Minnesota authorized the establishment of watershed districts. Today these entities in both states continue to work toward accomplishing water resource management goals.

In 1976 in Minnesota, and in 1978 in North Dakota, the state legislatures authorized the creation of joint powers agreement boards, and gave them taxing authority to fund projects for the reduction of flood damages. This resulted in the formation of Minnesota's Red River Watershed Management Board (RRWMB) and North Dakota's Red River Joint Water Resource Board (RRJWRB).

Since that time, these organizations have been instrumental in funding numerous flood damage reduction projects designed and constructed by member districts. The majority of these projects are multi-purpose, with recreation and wildlife enhancements incorporated into their design. Several have been built in cooperation with state agencies and other organizations. The projects have significantly reduced or eliminated the threat of flood damages within their area of influence. Approximately 30 projects currently are in various stages of development in the two states. This type of initiative has slowed in recent years, however, because of governmental regulations requiring extensive studies before construction.

Recently, some environmental organizations have taken an interest in the building of flood control projects. They generally are in opposition, and they sometimes initiate, or threaten to initiate, legal action. The alternatives suggested by these organizations are usually the same methods which have already been investigated by the districts prior to arriving at a decision to build a specific project. All alternatives are researched by technical experts and they are given full consideration. Quite often they are determined to be suitable enhancements to the project, but not a substitute for it.

One of the most frequently suggested alternatives is the restoration of previously drained wetlands. The potential exists, in specific areas, for this approach to increase surface water discharge. Furthermore, the ability to obtain enough acreage for restoration in any given watershed to have a significant positive effect for flood control is not probable.

When the restoration of wetlands can be accomplished by organizations or agencies that have wildlife enhancement as their principle goal, and when water storage is a compatible part of the intended activity, local government entities should cooperate and assist with implementation. The magnitude of the amount of surface water discharge within a given watershed, and the ability or inability to contain and convey that water within the receiving downstream channel, dictates whether the construction of a water controlling structure is appropriate.

The topography and hydrologic character of the watershed determines the type and location of the actual structure. In the RRB, the solution is usually found not in the extreme upper portion of the watershed - where wetlands are in place or the potential exists for restoration - but rather after the flows are consolidated in defined streams.

The major problem in evaluating water flows that create flooding in the RRB is that excess water is still on the flat valley land and/or still in its drainage systems, when discharge flows from the higher elevation lands, within the watershed, progress downstream. This overburdens the receiving channels. It is possible that improving the existing ditch systems, where feasible, would aid in discharging water from the flat valley land before upstream flows arrive, and could alleviate some of the existing problem. There is evidence that this may be possible. The information and knowledge is available, however, for the design and operation of water control structures based on the travel time of

(Continued on Page 9)

Are you planning an auction sale? We would like to help you with your planning.
SCHAFER'S AUCTION SERVICE
RED LAKE FALLS, MN
253-4403
LARRY SCHAFER and LINUS SCHMITZ
LICENSED and BONDED AUCTIONEERS

Channel Master TV ANTENNA
ElectronicsPlus

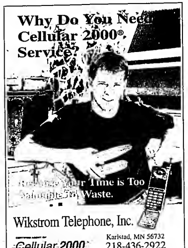
WOOD MASTER
Hot Water Outdoor Wood Furnace
Heat your Home, Shop, Barn, Greenhouse, Etc. quoted by Engineers as the number one in strength, efficiency and over all design, easy winter installation
Stoves Available Today Call Toll Free
1-800-932-3629 or 218-253-4328
NORTHWEST MANUFACTURING INC.
Red Lake Falls, MN 56750

USED EQUIPMENT
JD 7200 MFWD, Cab, 740 Ldr, '94, 6,680 Hrs $54,000
JD 4055 MFWD, Cab, 265 Ldr, 92, 1,000 Hrs $59,000
JD 4440 FWA, Cab, Quad, '78 .... $24,500
JD 4240 2 WD, Cab, Quad, 78, 7,000 Hrs $22,000
Ford 8N, 3 Pt., New Turf Tires, Nice $2,250
AC "C", Hand Crank, As Is $575
OTHER EQUIPMENT
Wil-Rich 3400 45' Cultivator w/Harrow .... Coming In
Wil-Rich 30' Cultivator w/Harrow $3,500
Wil-Rich 24' Cultivator w/Harrow $3,150
JD 7000 8RN Planter, Fert. $7,500
IH 800 12RN Planter $7,750
IH 400 8 Row Planter $2,250
JD 3-8' 9350 Drills, Hitch, Markers $8,500
Plus, Lots of Hay Equipment - Call -
Fosston Implement Co.
Hwy. 2 West, Fosston, MN
218-435-6424 MN ND 1-800-435-6424

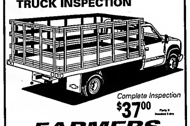


SPRING FARM FILTER SALE NOW IN PROGRESS!!
• FILTERS FOR TRACTORS, TRUCKS, CARS & FOREIGN VEHICLES!!
• AG BEARINGS
• ALL DAYCO RUBBER PRODUCTS SPECIALLY PRICED!!
OUR MACHINE SHOP IS READY FOR ALL YOUR NEEDS!!
Auto Value WILSON BROTHERS COMPANY
681-1880
1-800-504-9419
MON. - FRI. 7:00-5:30 • SAT. 8:00 - 12 NOON
212 ATLANTIC AVE. N. THIEF RIVER FALLS

S & S SALES
Cars & Trailers
VANCE SCHIPPER
Route 2 Box 230
Crookston, MN 55716
218-281-4491
Serving The Upper Midwest With Quality Livestock, Horse, Flatbed and Enclosed Cargo Trailers



Why Do You Need Cellular 2000® Service?
Because Your Time is Too Valuable To Waste.
Wikstrom Telephone, Inc.
Cellular 2000
Karlstad, MN 56732
218-436-2922



GM Goodwrench Service
D.O.T.
TRUCK INSPECTION
Complete Inspection $37.00
FARMERS
HAVE YOUR TRUCKS FIELD READY, BRING THEM IN NOW, BE READY FOR THE HARD WORK COMING UP.
Your Hometown GM Dealer
NORTHERN MOTORS, INC.
HWY. 1 & 59 W. THIEF RIVER FALLS, MN 681-4820

Johnson Oil Company
THE AMOCO EXTENDED WARRANTY PROGRAM
Unsurpassed Protection For Your Agricultural Equipment, Construction Equipment And On Highway Trucks
Now you can extend the OEM warranty up to...
• 7 years/7,000 hours on Agricultural Equipment
• 3 years/3,000 hours on Construction Equipment
• 5 years/5,000 hours on Highway Trucks
Now Thru April 30th Get This Unsurpassed Protection At Huge Spring Oil Sale Savings!!



JOHNSON OIL COMPANY
Warroad • Roseau • Greenbush
1-800-642-0244
Amoco Lubricants
AMOCO

AGRICULTURE
NORTHERN WATCH

Red River Basin flood review

(Continued from Page 8)

streams and the ability to release stored water in a manner that will not overburden downstream channels, cities and farms.

If, in the future, activities can be coordinated within the RRB to maximize available resources, a major positive move toward reducing damages could result. This can only be accomplished by an informed public, working together with their local, state/provincial and federal government representatives to get the job done in an orderly, environmentally sound manner.

The solution can be found within a framework of partnerships that involve citizen and governmental entities willing to agree that a problem exists, and that solutions to those problems are attainable. The responsibility rests with the citizens of the RRB to make this happen.

Partnerships And Planning—Moving Forward Together

Nearly everyone associated with water management in the RRB agrees that flooding will continue to some degree at various flood-prone locations. The possibility exists, however, that major corrective changes can be made, based on knowledge accumulated by past activity, current available capabilities and potentially new cooperative agreements.

It is very important to remember that the RRB is now, and always has been, an imperfect watershed in a hydrologic sense. It also is important to recognize that past activities and decisions of responsible government officials in addressing excess water flows have not been improper or incorrect. Decisions made in the past were based on the information, options and capabilities available at that point in time.

The options to be considered in trying to reduce the average annual flood damages of $ 41.8 million (1984 dollars) in the RRB are numerous and varied. The options must be viewed in a holistic sense, since no one method will solve the problem. In combination, initiated where applicable and feasible, they can have a significant effect. The known options are: restoring wetlands, land treatment (including changed land use such as CRP and tree planting), channelization, diversion, diking (including created floodways), relocation, raised building sites, constructed water retention sites (dams), stream/ditch improvements and flood plain zoning.

So where do we go from here? Questions asked by those involved in deciding on project permits include: What's next? On what do you base your decisions? Where is the available tax money spent and why? Has the most environmentally safe alternative been chosen? Has the proposed action been thoroughly proved to be effective? Has the area or any portion of it, developed a plan that can be analyzed for cause and effect?

Extensive activity has taken place in recent years in developing local governmental, or watershed-based plans. In most instances, requirements are in place to encourage cooperation in implementation. Major studies have been done on the RRB and numerous studies have been conducted on individual watersheds, but no current effort exists to coordinate the available information or to implement recommendations.

A "Red River Basin Plan" is needed to guide public officials into the next century. Decisions must be based on sound data, including total resource evaluation, rather than political expedience, professional judgement or personal beliefs. The plan development needs to include and utilize the capabilities of all governmental entities and special interest groups that have an interest in guiding activities in the RRB.

The formation of a new Red River Basin Board (RRBB) has been progressing during the past year. The Board will be composed of representatives from North Dakota, South Dakota, Minnesota and Manitoba. The primary purpose of the RRBB is to gather and evaluate all information and pertinent studies done to date in the RRB and, based on this data, recommend appropriate actions, seek resolution to disputes, influence and coordinate governmental actions and develop a comprehensive plan for the Red River Basin.

Preserving and enhancing our water resources *through proper* management has been, and will be, a predominant factor in providing future generations with a heritage that is sustainable and rewarding. Let us unite to get the job done NOW. The groundwork has been done, the opportunity is at hand, and working together will make it possible.

USDA gives tips for bringing CRP back in production

Some tips from the USDA's Natural Resources Conservation Service, on managing land no longer enrolled in the Conservation Reserve Program:

• Contact the Extension Service for help in figuring economies.

• Consider hayland, pasture, wildlife habitat and leasing the land for hunting as alternatives to cropping.

• If you have concerns about cropping your CRP land, consider planting just a part of it this spring. This will give you the opportunity to experiment with your CRP land and find out what will work best for you.

• If you keep the land in grass, you'll want to consider pasture improvement. Rotational grazing or intensive grazing systems may be a better alternative than cropping.

• If you prepare the land for cropping remember that highly rodible land (HEL) released from CRP for cropping must have an approved conservation plan.

• Take advantage of existing grass by using it for water ways field borders, buffer strips, and contour strips these items can be incorporated into your conservation plan.

• When seeding into CRP sod, you will want to select a crop that is adaptable and hearty. Recent research shows that soybeans are a good choice in high residue conditions, but corn is not recommended in the conversion year due to its susceptibility to disease and insects.

• No-till may be your best option for controlling erosion and maintaining good soil tilth. However no-till will require some type of chemical application to kill the existing vegetation.

• Fall applications of herbicide burndown are most effective in treating cool-season grasses because they are activity growing in the fall and because you have a second chance to hit them in the spring. Spring applications only give you one chance and can often complicate seeding and tillage due to sod-bound soil. You may want to wait until the fall to bring your CRP land into production.

• Full width tillage can help level soil, kill vegetation, incorporate lime and herbicide, and speed mineralization of nitrogen from surface plants. However it also changes the soil tilth and increase the potential for soil erosion, which may require additional conservation practices to control soil loss. In effect, one year of full width tillage can undo the ten years of soil building.

Prices of farm land increase

Higher prices for Minnesota agricultural land be be temporary, according to Steve Taff, economist at the University of Minnesota.

Partially due to high crop prices at mid-year in 1996, land prices rose sharply to a state median price of $911 in September. That compares to only $787 in 1995.

Taff explains that the prices may not be representative of value since there are 20 million acres of farmland in the state and only about one percent or 200,000 acres are sold each year.

USED AG PARTS
250 Plus Combines, 250 Plus Tractors, Swathers, Cultivators, Plows, Drills
WE NOW STOCK A FULL LINE OF AG & TRUCK BEARING AND SEALS
NEW & REBUILT AIR CONDITIONING PARTS FOR MOST AG APPLICATIONS
★ CALL FOR PRICING ★
TR SALVAGE, INC.
1-800-950-9917
681-8221

PARTS • SALES • SERVICE
Massey Ferguson • Allis Chalmers
Gleaner • White • Gehl • Wil-Rich
New Idea • Toreq • Degelman
Bush Hog • Macdon
681-1997
NELSON EQUIPMENT
Highway 59 North
Thief River Falls, MN

GREAT VALUES
4WD TRACTORS
1994-9680 Ford Versatile, duals, 20x8x42
1990-976, 20 8x42, duals, 2,594 hrs
1980-895 Versatile, duals
1978-2470, 18.4x34 duals
1977-700 Versatile, 18 4x38 duals, 7,200 hrs
1971 Super Wild Cat STEIGER, 28 Lx26 singles
MFD TRACTORS
1994-8670 Ford Genesis, 18 4x42 duals, Super-Steer
1993-7110 Magnum, 18.4x38 572 hrs.
1990-8730 Ford, 18 4x38, 1,378 hrs
1988-1494 Case, cab, air, loader
1983-1494 Case, w/loader, 2,080 hrs.
1964-4020 JD w/Loader
2WD TRACTORS
1979-2300, 20 8x38 duals, 4,877 hrs
1978-7020, 18.4x38, w/Allis loader, 8,245 hrs
1972-4000 Ford
1972 2656 IHC, w/loader
1970-770 Case, 18 9x38, 5,004 hrs.
1965-1850 Oliver, 18.4x34, 5,284 hrs.
1987 930-Case, 18.4x34, 3,912 hrs.
1967-1030 Case, 18 4x34, 3,262 hrs. M narrow front
DRILLS
42' 3-14' IHC drills, (2-620, 1-6200) liquid fert., markers, Erskine transport
42', 3-14' IHC drills, (All 620's) transport and markers
24' 2-12' IHC drills, (620's) transport incl.
24' 2-12' IHC drills, (620's)
20' 2-10' IHC drill (6200's) hitch, markers, rams
24' 3-8' 9350 JD drill, hitch, markers
24' 3-8' 9350 JD drills, hitch, markers
38' IHC drill, 2-12' (620's), 1-14' (620) hitch markers
28' 202 Melroe, hitch, hoses, markers, rams
20' 202 Melroe, hitch, hose, rams
20' 201 Melroe, hitch, hoses, rams
20' 202 Melroe
18' 202 Melroe
16' 202 Melroe
1-40 Kuhn transport
1-30 Kuhn transport
ROUND BALERS
1994 NH 660, auto wrap
1994 NH 640, auto wrap
1993 NH 660, w/Bale command
1992 Case IH 8460
1980 NH 852, auto wrap
1988 NH 855, w/Bale command
Other Miscellaneous Round Balers Priced To Sell Call Today!
SQUARE BALERS
1991-8530 Case IH baler
2) 336 JD balers
1966 318 NH baler
Other Square Balers - Low Prices - Call
MOWER CONDITIONERS
2) 114 New Holland, 14'
3) 495 New Holland, 12'
488 New Holland, 9'
499 New Holland, 12'
492 New Holland, 9'
479 New Holland, 9'
488 New Holland, 9'
490 New Holland, 12'
Other Mower Conditioners On Hand -Call
MISCELLANEOUS
Fertilizer Tenders -Truck Mount, Augers, Rotary Mowers, Sickle Mowers, Rock Pickers, Spreaders, Swathers, Grain Vacs
ANDERSON POWER & HARDWARE HANK
FARM AND HOME CENTER
Highway 69 North, Thief River Falls, MN
• 1-800-888-2744 •
218-681-1423 Cecil or Al
CASE IH

NORTHWEST GRAIN ST. HILAIRE, MN
AGRICULTURE IS THE BACKBONE OF OUR COMMUNITY AND COUNTRY!
See us for your agriculture needs!
FERTILIZER SEED
MARKETING CHEMICAL
ST. HILAIRE AG CROP INSURANCE
218-964-5252
Highway 32 South St. Hilaire, Minnesota

NORTHLAND BUILDINGS, INC.
1-800-736-4510
Spring SALE
32 x 36 x 10 UTILITY STORAGE (Not Pictured)
$6,945
Completely Erected On Your Level Site!
Sales Representative:
ST. CLOUD SALES CENTER
Call Today For FREE Literature! 1-800-736-4510



CENEX
SALE ENDS: APRIL 19, 1997
Melt into Spring With HOT Cenex Savings!
$82.95 $37.95 $41.95
Wedco Plastic Gas Cans
Cenex has a battery for every machine you have!
TT and Economy Batteries on sale
$36.95
FARMERS UNION OIL CO. Thief River Falls Goodridge 681-3512 378-4146
COOPERATIVE OIL ASSN. Thief River Falls Middle River 681-1590 222-3311
FARMERS UNION OIL CO. 754-4300 Lake Bronson, Main Office Karlstad Strathcona 436-2668
RED LAKE COUNTY CO-OP 698-4271 Brooks, Main Office Branch Stores: Red Lake Falls, Oklee, McIntosh, Plummer, Mentor, Erskine
FARMERS UNION OIL CO. 294-6117 Hwy. 89, Grygla
BECAUSE OF LOCATION SIZE OF FACILITIES OR OTHER FACTORS, SOME ITEMS AND SERVICES ADVERTISED IN THIS AD MAY NOT BE AVAILABLE AT ALL PARTICIPATING COOPERATIVES. MERCHANDISE MAY BE ORDERED BUT PRICING MAY BE SOMEWHAT HIGHER IN THESE SPECIAL ORDERS.

AGRICULTURE

NORTHERN WATCH

NEW STEEL SPECIAL
SKYTOP HEAT EXCHANGERS, HOODS, CHANNELS, I-BI, FLATS & FLUES

28" SPECIAL WHILE THEY LAST
3-FLAT ENDS MAY 31, 1997 IN STOCK

All Sale Steel Cutting +/- 1/32 Lb. Plus Cut — Also 10% Discount On All Full Length Reg. Stock Steel — Random Take Stocklist 25¢ Per Lb.

FULL LINE FARM GRASS SEEDS - *Lowest Prices*
WOOL & SCRAP METAL - *Highest Prices Paid*

EVANS STEEL CO. 1-12 W. N. ON HWY 32
Thief River Falls, MN 1-800-559-3188 218-681-3188

Quality at the Lowest price.

The WOOD MASTER Hot Water Outdoor Wood Furnace
Model 5

Northwest Manufacturing, Inc.
Warren, Minnesota

Introducing...



BRENT PEARSON
is The New
Agronomy Manager
At Harvest States - Northwest Grain

Offering Certified Crop Advisory.
Growers Are Invited To Come Out and Visit About New Services Being Offered:
- *Rowgrator and*
- *Fertilizer Spreading*

Harvest States
FERTILIZER PLANT
Brent Pearson, Manager • Jason Clark, CPS
Warren, Minnesota Phone 218-745-4391

FOR SALE

MACHINERY
- 87/300 STOCKER, 24-BRASS DUALS
- 8000 JD, 12-ROW, 30" CORN HEAD
- 2000 CASE, 3-PT, PTO, CLEAN
- 685 IH, QT-TANDEMING LDR, 3-PT

- 6130 CASE, PS, 3-PT, PTO, DUAL LDR
- 1988 IH, QUAD
- 4440 JD, 4-WD, QUAD
- 1105 MF, 3,000 HRS., CAB, DUALS

COMBINES
- 1680 CASE, 1,850HRS.
- 1403 IH, 2,100 HRS., DSSO
- 1400 IH, 4WD
- 1470 IH, 4WD
- 1440 IH, 2WD

- 750 IH 7-18 PLOW
- 1906 JD 4-BOTTOM STARTER

PLANTING
- 9350 JD, 6-10"x, MARKERS
- 9350 JD, 5-30"x, MARKERS
- (3) 9350 CAB, MARKERS

HAY AND FORAGE
- 8750 CASE, WINDROW, 3-ROW HEAD
- (2) 782 MX, WINDROWERS, 3-ROW
- 1469 NH DISC MOWER-CONDITIONER
- 450 NH HAYRAKE
- (2) 490 NH HAYRAKE
- 1014 or 1033 NH TP
- 1014 HESSTON TP
- 1033 HESSTON ROUND BALER
- 5800 HESSTON ROUND BALER

WINGER IMPLEMENT, Inc.
Highway 59 South
Winger, MN 56592 •
218-938-4131

CASE IH
Call Winger Implement for CASE IH Products

WORK WANTED
IN THE CLASSIFIEDS

USED FARM EQUIPMENT
S•A•L•E

ROW CROP EQUIPMENT
6-ROW WIC ROTOBEETER
6-ROW ASTRAW ROTOBEETER
12 ROW 22 HAS BEET CULTIVATOR
12-ROW 22 ALLOWAY BEET CULTIVATOR
36 ROW HAS BAND SPRAYER

GRAIN EQUIPMENT
930 JD PLATFORM
1990 JD 7720
220 JD FLEX PLATFORM
853A JD ALL CROP HEADER
JD JD 893D PLATFORM
1982 JD 8820

TRACTORS
'90 JD 8960, 4,000 Hrs.
'83 JD 8850
'94 JD 7800, 1700 HRS.
'84 JD 8650
'81 JD 8640 F.E.O.

TILLAGE
JD 1610 25' CHISEL PLOW
IHC 853 25' CHISEL PLOW
JD 230 25' DISK
JD 960 44' CULTIVATOR
JD 3100 PLOWS -
12 BOTTOMS
IHC 4700 8-BOTTOM ROW
JD 960 44-1/2' CULT.
WIL-RICH 44-1/2' CULT.

WESTERN IMPLEMENT
HALLOCK, MINNESOTA PHONE: 218-843-3637

Soy-based biodiesel fuel proposed for state vehicles

That soy-based biodiesel fuel is environmentally-friendly and economically-beneficial was the message brought by Gary Joachim, vice president of the Minnesota Soybean Growers Association, in testimony before the Agricultural Committee of the Minnesota House of Representatives March 3.

The Minnesota Soybean Growers Association strongly supports the increased use of biodiesel in Minnesota," Joachim told the committee. "Increased use of this alternative fuel source can improve the environment, enhance energy security, create economic development and provide new markets for Minnesota-produced soybeans.

He went on to explain that biodiesel is a renewable fuel obtained from burning plantoil-based fuels for diesel engines that are derived from renewable agricultural feedstocks, such as soybeans oil.

"Biodiesel is registered with the U.S. Environmental Protection Agency as a clean fuel and additive," Joachim said. "It is also recognized by the U.S. Department of Energy as an alternative fuel under the Energy Policy Act of 1992 (EPACT) and the Clean Cities program."

When asked if biodiesel would be competitive with ethanol—also an alternative fuel derived from feedstocks, Joachim said the simple answer is "no." He said biodiesel and ethanol can be complementary, not competitive.

Ethanol is an alcohol, he explained, and competes with the gasoline-type, compression-ignition engine. Biodiesel is a petroleum diesel fuel substitute for the diesel, compression-ignition engine that can be used by itself or blended with gasoline or gasoline-type engines," he said. "With the current formulation of biodiesel, Minnesota soybean growers can produce enough soybean oil to supply the entire heating/ alternative fuels that are compatible with fuel of the dominant engine technologies is use today: gasoline and diesel."

House File 1068 was introduced, approved by the Agriculture Committee and moved on to the House Appropriations committee.

The bill directs the commissioner of agriculture and transportation to conduct a pilot project on the use of soy-based biodiesel in state highway maintenance vehicles and equipment. The bill also directs the Minnesota Soybean Growers Association, the Minnesota Soybean Research and Promotion Council and the National Biodiesel Board to study and add to assist the state in using biodiesel as a fuel in state vehicles.

By the end of the century the National Biodiesel Board estimates 34 million gallons of biodiesel will be sold annually, which would require the soybean crop to produce 32 million bushels of soybean oil.

"That is a small fraction of the soybean crop, but it's potentially a huge market for soybean oil."

Corn following alfalfa may not need more nitrogen

Corn following alfalfa often does not need additional nitrogen fertilizer, according to research by Newell Sorensen, Extension soil scientist at the University of Minnesota Northwest Experiment Station. Savings in nitrogen costs are available from the alfalfa, but the amount of nitrogen credit from alfalfa is variable and somewhat uncertain without carefully testing.

Most of the nitrogen in nitrogen from alfalfa is released from decaying roots. Dr. Barbie advises growers to use some starter fertilizer. However, as the season progresses, the nitrogen credit from legumes becomes unreliable, often eliminating the need for additional nitrogen fertilizer.

Dr. Barbie adds that because the alfalfa decomposes slowly it releases nitrogen and other nutrients throughout the growing season. Experts speculate that the organic matter remaining in the soil after the crop is gone may increase soil fertilizer applications.

Extensive research shows nitrogen credits for legumes can be substantial. For example, 70- to 100-per cent alfalfa stands provide an average of 150- to 200- pounds of nitrogen. Growers can expect 100- to 150-pounds of nitrogen from a 50- to 70-per cent stand. Even poor alfalfa stands will still provide approximately 50 to 100 pounds of nitrogen for use by the rotational crop.

Growers who evaluate alfalfa stands, as Dr. Barbie suggests, commonly growers count plants per square foot at several locations in each two-acre portion of the field. Producers should assess the health and vitality of the plants, and legumes, looking for leafing, color and insects. If there are less than five viable plants per square foot, Dr. Barbie advises growers to replace the alfalfa.

NORTHWEST POWER SYSTEMS
HYDRAULIC SALES AND SERVICE



- Sprockets
- Pulleys
- Roller Chains
- V-Belts
- Hydraulic Pumps
- Hydraulic Motors
- Hydraulic Control Valves
- Hydraulic Hose and Fittings
- Quick Couplers
- Hydraulic Cylinders
- Roller Chain
- Hydraulic Filters
- Hydraulic Gears
- Shaft Couplers

Quality Service for All Makes of Cylinders and Components
Custom-Built Hydraulic Cylinders

Sales and Service for these Quality Brands:

Gates	Red Lion
Parker	Dayton
Dodge	Sealmaster
Rexnord	Nilfisk
Prince	Grover
Commercial Intertech	Dixon
Dynamic	Gresswells
Rapco	Fenner
Boyer	

NORTHWEST POWER SYSTEMS, INC.
204 Atlantic Ave.
Thief River Falls, MN 56701
218-681-5262 800-570-5262

SPRING FARM BATTERY SALE!!



"OUR COMPLETE LINE OF FARM, AUTO AND COMMERCIAL BATTERIES ARE NOW ON SALE!"

6 Volt Batteries ... $33.95
12 Volt Batteries ... $35.95

"SCHEDULE YOUR STARTER AND ALTERNATOR TESTING NOW BEFORE THE RUSH!"

Also In Stock: Starters, Alternators, Regulators

AFTER HOURS: BATTERIES, STARTERS & ALTERNATORS AVAILABLE AT RETRO PLAN/PERI

ALTRA POWER BATTERY CO.
Hwy. 1 & 59 West 681-8425
Thief River Falls In The Petro Pumper Bldg.

YOUR SMALL TOWN PERSONAL TOUCH LUMBERYARD

ALL-S Building Center
Thief River Falls, MN
EOE/M/F/H/D/V

SPRING SPECIALS

218-253-2585 • 1-800-489-2756
P.O. Box 477 - County Road 11 South
Red Lake Falls, MN 56750

FEATURING:
BEST-BUILT POLE BUILDINGS
BUY NOW AND SAVE ON BEST BUILT POLE BUILDING PACKAGES

MACHINE, GARAGE OR RV STORAGE		HAYSHEDS		LOAFING SHEDS	
24'x30'x9'	3,099*	30'x40'x12'	3,999*	50'x45'x10'	4,690*
30'x40'x10'	4,299*	30'x50'x12'	4,999*	30'x60'x10'	5,790*
30'x40'x12'	4,699*	30'x60'x14'	6,490*	40'x48'x12'	6,990*
30'x48'x12'	5,099*	40'x48'x14'	7,990*	40'x60'x12'	8,990*
30'x48'x14'	5,490*	40'x60'x14'	9,975*	60'x120'x16'	25,990*

All Packages Include Materials & Labor
Other Sizes and Options Available

Our Standard Pole Barn Packages Include :
- Treated sp poles
- Clear span truss rafters
- 2x6 treated skirtboard
- Painted wall steel backside
- Painted roof steel available
- Heavy door track
- Door snuggers
- 26" steel inside service door
- Lots cut
- Nails & trim
- Completely erected

Wheeling Roofing & Siding
Galvanized Steel Roofing/Siding ..... $.39 sq
*20 gauge
Painted Steel • 29 gauge white ..... $.49 sq

South Dakota Casino Tour
Watertown and Hankinson, S.D.
Monday & Tuesday, April 7th & 8th
Pay $75 put $85 Back x2 Free Buffets & Free Room
Tax includes Transportation and many gaming and meal coupons
Calv purchase required to get cash back. Reserve Now!!!
(218) 467-3351 (Solway) or 1-800-322-8494
North Country Tours, Your Lucky Owner Tour Company

OLD TYME DANCE
Tuesday, April 1st • 7:00 - 10:00 P.M.
Music By: "CHUCK GUST"
PARTY
Thief River Falls, MN
Members & Guests Welcome
EAGLES CLUB
THIEF RIVER FALLS

FRIDAY NIGHT IS...
BIG GAME MONEY NIGHT!
BINGO!! BINGO!! BINGO!!
Fridays: March 7, 21, April 4, 18
7:00 P.M.
WARREN AMERICAN LEGION
$20.00 PAYOUT PER GAME
17 GAMES • 1 BLACKOUT
SPONSORED BY THE WARREN DWI-CAT RIDERS

BLACK CAT
SPORTS BAR & GRILL
HOME OF THE FAMOUS "SLIM BURGER"



AFTER WORK SPECIAL
HAPPY HOUR
3 P.M. - 7 P.M.
PITCHER $3.00
HOT WINGS $3.50
MOZZ STICKS $3.50
POPPERS $3.50
BEER TO GO
FREE DELIVERY
1080 Hwy. 32 S., Thief River Falls
(Next To The Best Western) 681-8810
Hours: Mon.-Thurs. 11 a.m. - 1 a.m.
Fri. 11 a.m. - 2 a.m.
Saturday Noon - 2 a.m.
Sunday Noon - 1 a.m.

22nd ANNUAL
PLUMMER LIONS CLUB
SMELT FRY
SATURDAY, APRIL 5
PLUMMER HALL SERVED FROM 5-9 P.M.
ADULTS $6.00 | 12 AND UNDER $2.50
All You Can Eat! Beverages Served!

LEAVE FROM FLOYD B OLSON MPLS.
BOR GROUP OR PRIVATE PARTY INFORMATION CALL 681-6816
TUESDAY, APRIL 1st
THE PALACE CASINO CASS LAKE
$10 TRANS. PER — ONLY $20 RECEIVE $30
FREE $10 CASINO PLAY FOR EVERY $10 YOU PLAY
LEAVE FROM RIVER FALLS AT 8 A.M. RETURN 10 P.M.
FOR RESERVATION OR GROUP, CONTACT CARPENTER CHARTER, INC.
CARPENTER CHARTER, INC.
CALL FOR OPTION & PRICES 681-6816

DAILY DRAWINGS
Monday-Saturday 6 p.m.
For Members - Must Register To Win
BAR BINGO
Mon.-Thurs. 6:30 p.m. • Fri. 7 p.m. • Sat. 1 p.m. • Sun. 6 p.m.
BACK BY DEMAND
EVERYONE WELCOME!
AMERICAN LEGION
POST # 517 • THIEF RIVER FALLS • 681-3241

EASTER
Sunday Buffet
March 30th
11:00 A.M. - 2:00 P.M.
Featuring:
Ham *or* Turkey *or* Fish
And All The Trimmings
Closed Easter Evening
Fine Tymes
Hwy. 32 South • Greenbush, MN 56726
218-782-2119

COUNTRY & OLD TIME DANCE
WEDNESDAY, APRIL 2
7:00 P.M. - 9:30 P.M.
"PONY EXPRESS"
AMERICAN LEGION CLUB
MIDDLE RIVER, MN



STAY & PLAY Special!!
$29.95 per night
Available SUNDAY - THURSDAY March and April
• Indoor Pool
• Free Cable Hookup
• Free Continental Breakfast
1-800-453-7827
Shoreline Inn
The Lodge At Detroit

DANCE
Friday & Saturday
March 28 & 29 • 9-1
"FIRE"
DINING ROOM SPECIALS
POUNDERS PLUS $9.95
WALLEYE $8.95
DWA Dancing Without Anxiety
Hwy. 219 Goodridge, MN

Galaxy Turn
21 Hour Interruption Line
Call 681-1818
GALAXY I
DISCOTHEQUE
FR. & SAT. 10 P.M. TIL 2:30 A.M. THURS. 8 P.M. TIL 1:30 A.M.
TUES. BARGAIN NIGHT
METRO
LOUIE MURPHY
MC • VISA
GALAXY II
SHOWTIMES
FR. & SAT. 5 P.M. TIL 2:30 A.M. THURS. 8 P.M. TIL 1:30 A.M.
TUES. BARGAIN NIGHT

SHOP AND SAVE IN THIEF RIVER FALLS

Middle River Jaycees Membership Drive
FUN NIGHT
★ Friday, April 4 ★
beginning at 6 p.m. at
MIDDLE RIVER
AMERICAN LEGION CLUB
Join us for a fun night - 1/2 price steer BBQ for new members! Ladies & men welcome! Membership and encouragement to your 65 guest charge. Bowling Tournament to follow.
Join us for a fun evening of pool, darts & Wintersong. Prizes to be won!

WEDDING DANCE
Mik Beebke & Nancie Culkins Watson
Saturday, April 12, 1997
8:30 p.m. to 12:30 a.m.
Plummer Hall
Public Welcome. Live Country Music. Private wedding field parties.

THURSDAY, APRIL 3
7:00 P.M.
HUCK OLSON MEMORIAL CIVIC CENTER
JOSE COLE'S CIRCUS



★ WORLD CLASS ENTERTAINMENT ★
Sponsored By:
Thief River Falls Jaycees

TICKETS

ADVANCE	DOOR
$4.50 (Children 12 & Under)	$5.50
$6.50 (Adults)	$8.50

Children 2 years and under FREE with paying adult

Advance Tickets Available At: **HUGO'S & SUPERVALU**
ADVANCE TICKET OUTLETS OPEN THROUGH WED., APRIL 2, 1997



Special award winners at Tuesday's Thief River Falls hockey banquet included, left to right, Chris Bruggeman, presented with the Coaches Award; Treavor Peterson, selected most improved; Wade Chiodo, named most valuable; and Jerad Sunsdahl, recipient of a captain's plaque. Not pictured: Chad Nordhagen, who also received a captain's plaque.

Chiodo named as TRF MVP

Wade Chiodo was named the most valuable player as Thief River Falls put the finishing touches on the 1996-97 high school hockey season at the Prowlers' annual awards banquet Tuesday.

Treavor Peterson was selected as the most improved player and Chris Bruggeman was presented with the Coaches Award.

Chad Nordhagen and Jared Sunsdahl received plaques as the Prowlers' 1996-97 captains.

Athletic letters went to seniors Josh Clark, Curt Edwards, Ben Furuseth, Nathan Jordet, Sunsdahl, Bruggeman, and Nordhagen; juniors Kyle Anderson, Tony Fletcher, Josh Holmes, Craig Lawrence, Trevor Lee, Adam Nordin, and Eric Rouland; sophomores Tom Fogarty, Jarod Reierson, Jeff Rislov, Chiodo, and Peterson; freshmen Brady Anderson, Mike Dowers and Brett Johnson; along with student managers Erika Altepeter, Danielle Goulet and Stacy Narlock.

Thief River Falls, 6-17-1 this winter, struggled with a young, inexperienced line-up that had trouble competing against top-of-the-line opponents. A 1-6 start included losses to Roseau, Warroad, Blake, Greenway, Hibbing, and Bemidji.

"We knew it was going to be difficult with the young squad we had and the tough schedule we were facing," acknowledged Thief River Falls head coach Pat Cullen. "You like to get your feet on the ground at the start of the season, and we never had that chance."

The finish was better than the start. In their final three regular season games the Prowlers beat Crookston 4-0, lost to East Grand Forks 3-2 in overtime and edged Fergus Falls 4-3 in overtime.

It was a season that included an unusually high number of storm-forced cancelled practices.

"It was a tough winter with so many days missed because of the weather," said Cullen. "We missed a lot of practice time, and with a young team like we had, that was critical. We never really got into a routine. We didn't have time to correct our mistakes."

Five of the Prowlers' top six scorers will return next year. They will also have experienced players back on defense, and Dowers got a taste of varsity duty in goal as the back-up to senior Brian Barry.

"We'll have some kids coming back, but those people need to become better all-around hockey players," noted Cullen. "They have to do a better job putting the puck in the net, and they have to do a better job in our end of the rink. They will have to work at it during the summer by shooting, lifting weights and finding ice time whenever and wherever they can."

1996-97 TRF Hockey

November - lost Roseau 6-0

December - lost Warroad Warroad 10-3 .def. St. Paul Johnson 5-4 (ot) .lost Blake 3-0 .lost Greenway 8-2 .lost Hibbing 8-1 .lost Bemidji 5-2 .def. Austin 7-6 (ot) .tied Red Lake Falls 2-2 (ot) .lost Grafton-Park River 4-1

January - lost Grand Forks Red River 3-0 .lost Warroad 8-1 .lost Roseau 5-1 .lost East Grand Forks 2-1 .lost Moorhead 4-2 .lost Crookston 0-4 .def. Grand Forks Central 3-2 (ot)

February - lost Lake of the Woods 7-2 .lost Bemidji 6-3 .def. Crookston 4-0 .lost East Grand Forks 3-2 (ot) .def. Fergus Falls 4-3 (ot)

Section 8A - def. Indus 24-0 .lost Roseau 5-0

- 1996-97 TRF Scoring -

	g	a	pts
Wade Chiodo	16	18	34
Kyle Anderson	14	15	29
Chad Nordhagen	8	4	12
Trevor Lee	3	8	11
Adam Nordin	6	4	10
Ben Furuseth	3	6	0
Jeff Rislov	4	4	8
Jarod Sunsdahl	1	7	8
Tony Fletcher	4	2	6
Treavor Peterson	3	3	6
Brett Johnson	2	4	6
Chris Bruggeman	2	4	6
Jarod Reierson	2	3	5
Eric Rouland	1	4	5
Curt Edwards	1	4	5
Brady Anderson	2	2	4
Craig Lawrence	1	3	4
Nathan Jordet	1	2	3
Josh Clark	0	2	2

- 1996-97 TRF Goaltending -

	gp	g	svs	%	ga
Brian Barry	18.2	86	573	.88	4.7
Mike Dowers	4.8	21	111	.84	4.3

Lorenson, Dulka lead Mustangs

Mark Lorenson, a 6-1 sophomore, and Jimmy Dulka, a 6-3 senior, were the scoring leaders on the 1996-97 Red Lake County Central boys high school basketball team.

Lorenson scored 15.3 points per game and Dulka carried a 13-point average. Lorenson also led the team in assists (4.4 per game), and Dulka was the Mustangs' top rebounder (8.2 per game).

First-year head coach Ryan Sedler inherited a team that faced a major rebuilding job this winter. The Mustangs had troubles, finishing 6-19, but Sedler was happy with the team's progress.

"We had our ups and downs," admitted Sedler. "The expectations were not super high," he acknowledged. "We lost some games, but I'm really happy with the way we improved. We played much better basketball as the year went along. We didn't always win, but we played a lot of good teams tough. By the end of the year we were playing some pretty good basketball."

It was a memorable season for the rookie head coach. "It was definitely a learning experience," noted Sedler. "I've been around basketball my whole life, but it's a lot different story as a coach."

1996-97 RLCC Boys Basketball

December - lost Fertile-Beltrami 67-36 .lost Win-E-Mac 74-60 .def. Red Lake Falls 74-53 .def. East Grand Forks Sacred Heart 47-44 .def. Warroad 62-53 .lost Grygla-Gatzke 70-43 .def. Marshall County Central 66-54

January - def. Fisher/Climax 53-52 .lost Mahnomen 77-51 .lost Goodridge 84-56 .lost Clearbrook-Gonvick 93-55 .lost Crookston 77-50 .lost East Grand Forks Sacred Heart 71-58 .lost Red Lake Falls 67-62 .lost Warren-Alvarado-Oslo 69-40

February - lost Goodridge 64-51 .def. Win-E-Mac 72-69 .lost Clearbrook-Gonvick 85-60 .lost Grygla-Gatzke 71-61 .lost Fosston 81-51 .lost Norman County East 76-63 .lost Badger/Greenbush-Middle River 62-56

Sub-Section 30A - def. Climax/Fisher 61-66 .lost Fertile-Beltrami 89-25 .lost Fosston 71-57

– 1996-97 Red Lake County Central Boys Basketball –

	fgm/fga	fg %	ftm/fta	ft %	pts	ave	reb	ave
Mark Lorenson	140/358	39.1	65/102	63.7	383	15.3	135	5.4
Bob Christianson	93/248	37.5	43/72	59.7	232	9.3	111	4.4
Jimmy Dulka	114/209	54.5	88/139	83.3	326	13.0	204	8.2
Nick Waldal	69/162	42.6	49/83	59.0	189	7.6	109	4.4
David Fox	12/44	27.3	10/19	52.6	38	1.5	38	1.5
Matt Hruby	50/156	32.1	28/50	56.0	148	5.9	63	2.5
Eric Waltar	11/17	64.7	2/4	50.0	24	1.0	10	0.4
Wyatt Vattleson	3/12	25.0	3/12	25.0	11	0.4	11	0.4
Ross Hagga	5/13	38.5	1/6	16.7	10	0.6	17	1.1
Ross Arit	3/9	33.3	3/4	75.0	9	0.4	4	0.2
Jarrod Johnson	4/13	30.8	2/2	100	12	0.5	6	0.2
Pat O'Neill	0/0	-	0/0	-	0	0.0	1	0.1
Danny Paymant	10/17	58.8	1/2	50.0	23	4.6	13	2.6
RLCC totals	504/1241	40.6	294/493	59.6	1382	55.3	709	28.4

TRF track teams run at Moorhead indoor Thursday

Second outing of the 1997 season for the Thief River Falls boys and girls high school track teams put the Prowlers at Concordia College Thursday for a quadrangular featuring host Moorhead, Fergus Falls, Detroit Lakes, and the Prowlers.

Thief River Falls efforts featured a pair of first place runs in the girls portion of the meet by Becky Mooney in the 800 and 1600 meter runs, along with a first place toss by Nicole Kopari in the shot.

"Some times came down a little," mentioned Thief River Falls coach Tim Olson, who said times by Mooney in the 1600, Rachel Mathson in the 400, and Kelly Fossum in the boys 1600 were all eye-openers for the Prowlers.

Team point totals were not available.

TRF Places - Boys

400 - 2. Kyle Nelson, 54.35

1600 - 4. Kelly Fossum, 5.13.

4x400 relay - 2. Trevor Lee, Kelly Fossum, Michael Moritz, Kyle Nelson, 3.50.26

4x800 relay - 4. Zach Bosh, Cody Huschle, Seth Herlow, Kelly Fossum, 10.08.14

TRF Places - Girls

200 - 3. Rachel Mathson, 28.16

Continued on Page 13

TRF Junior Olympic volleyball tryout set

Tryouts for the 1997 Thief River Falls Junior Olympic volleyball program will be held Saturday, April 5, from 1 to 4 p.m. in the Franklin Middle School gymnasium.

The program features three age-group teams – 18-under (including graduating seniors) for those born on or after Sept. 1, 1978, 16-under for those born on or after Sept. 1, 1980; and 14-under for those born on or after Sept. 1, 1982.

Those attending the tryout must bring along a check for $50, made out to TRF JO, along with a signed medical authorization and release form. Teams will be selected from the tryout results and all individuals will be notified.

Participation fee is $200, plus uniform and transportation costs. The $50 tryout check will be put toward the $200 participation fee when the individual makes the team. The $50 check will be returned if the individual is not selected for the team.

In addition to the participation fee, team members will also be responsible for their own meals during tournament weekends.

The teams will compete in four tournaments in June - in Thief River

Continued on Page 13

- Sports Briefs -

Dahl Coach of the Year

Jeff Dahl has been named the 1996-97 Class A boys high school basketball Coach of the Year in Illinois.

The honor comes after Dahl, a 1982 Marshall County Central High School graduate, led Warsaw to the 1997 Class A Illinois state title (as reported in the March 26 Times).

In his three years as Warsaw head coach, Dahl has a 70-14 record, with the Wildcats putting together season finishes of 19-7, 22-4 and 29-3.

WOLF LAKE FAMILY Resort & Campground
www.bigwolfresort.com
Bemidji, MN • 1-800-322-0281
One Of The Mississippi-Cass Chain Of Lakes Open All Year
• Deluxe Cottages • Canoe Trips, Sailboats & Windsurfers • 10 Bedrooms • Excellent Fishing On Wolf-Cass Chain • Lodge, Whirlpool, Sauna Of 9 Lakes • NEW SEASONAL RV SITES • Out Door Heated Pool & More!
Visit With Us At The TRF Times Home, Sport & Family Show, April 5 & 6, For Your Fishing Discount & Vacation Coupons!!

Agassiz Rod and Gun Club —Presents— 15th Annual Outdoor Sports & Gun Show
Saturday & Sunday, April 5-6 9 a.m.-5 p.m. (Both Days)
1997 Admission: $2.00
Newfolden High School Gym Newfolden, MN
Information & Table Reservations 218-874-4763 Evenings

OUR ADVERTISERS SAVE YOU MONEY!

NOTICE OF ANNUAL STOCKHOLDERS' MEETING OF NEWFOLDEN COOPERATIVE ELEVATOR ASS'N., NEWFOLDEN, MN

APRIL 10, 1997

Notice is hereby given that the annual meeting of the stockholders of the Newfolden Cooperative Elevator Association will be held on Thursday, April 10, 1997, at the Newfolden Community Center in Newfolden, Minnesota.

Purpose of the meeting is to review the annual audit report, the election of three directors for a three-year term, and to conduct any other business which may come before this meeting. The directors whose terms expire are Carl Green, Bruce Lunsetter and Terry Polucek.

The meeting will begin at 7:00 p.m. Coffee and lunch will be served following the meeting.

All patrons and stockholders are cordially invited to attend.

Dated: March 20, 1997 Carl Green, Secretary

Laser Vision Correction.
Your Nearsightedness or Astigmatism Can Be Reduced... So You've Much Less Dependent on Glasses or Contacts. To find out if Laser Vision Refractive Surgery is right for you call today and receive valuable information for you to evaluate. A financing program is also available.
FOR FREE INFORMATIONAL VIDEO & BOOKLET, CALL TODAY: 1-800-526-7632
MINNESOTA REFRACTIVE SURGERY CENTER
Richard L. Lindstrom, M.D. • David R. Hardten, M.D.
710 East 24th St., Suite 106, Minneapolis, MN 55404
(612) 336-5493 or TOLL-FREE: 1-800-1-CORNEA (526-7632)

Is Your IRA Working Hard Enough To Meet YOUR Retirement Needs!? To Find Out Contact Us Today!
213 LaBree Ave. North, Suite 203
Thief River Falls, MN 56701
PHONE 681-3983 or Toll Free 1-800-768-1869
Member SIPC
REGAN BOHL DAVE CLAUSEN

Where Fine Dining Is A Tradition!
- 681-3138 - Evergreen Eating Emporium
Highway 32 South Thief River Falls, MN
MONDAY German Day! · TUESDAY Irish Day! · WEDNESDAY Italian Day! · THURSDAY Mexican Day! · FRIDAY Scandinavian Day! · SATURDAY Evening Feature... Prime Rib Roll-Ups
Evening Features: Stuffed Shrimp · Salmon Steak · Pork Tenderloin · Chicken Marie · Walleye In A Bag
NEED CATERING? CALL US!
SPECIAL MONDAY - FRIDAY "LUNCH ON THE RUN" BUILD YOUR OWN SANDWICH $4.50

RCA PAY NOTHING TIL JAN '98! With Approved Credit
On Select RCA Color TVs And Camcorders
No Down Payment! No Interest Charges! No Monthly Payments!
35" Diagonal COLOR PIX IN PIX — F35673MB RCA ColorTrak Plus™ Stereo Monitor-Receiver $999
46" P46720LV RCA Home Theatre™ Projection Stereo Monitor-Receiver $1,499
52" P52720LV RCA Home Theatre™ Projection Stereo Monitor-Receiver $1,799
PRO847 RCA PRO8® 8MM Camcorder With Dual Battery System $499
PROV712 RCA Proview™ 8MM Camcorder With 3" LCD Color Display Panel $599
http://www.nipper.com
BUDGET 681-2309 101 Third St. E. Thief River Falls

Firman Cabinets
Will Make Custom Cabinets Or Reface Existing Cabinets.
Free Estimates
Call 218-253-2258

DAVE GEATZ AGENCY
309 LaBree Ave. N. Thief River Falls
Phone: 218-681-7007
• Auto • Home • Life • Health • Boat • Cycle • ATV • Snowmobile • Disability

Planned Parenthood® of Minnesota/South Dakota
Serving Families In N.W Minnesota For Over 20 Years
Birth Control and Pregnancy Testing
Affordable Professional and Confidential Care in Thief River Falls and Karlstad
Medical Assistance and Aware Gold Accepted
Sliding Fee Income
FOR AN APPOINTMENT CALL 681-7585 or 1-800-303-7565 IN THIEF RIVER FALLS
Open Monday through Thursday Call for an appointment.

Prowler track teams

Continued from Page 12

400 - 3. Rachel Mathson, 62.5

800 - 1. Becky Mooney, 2.28

1600 - 1. Becky Mooney, 5.32.19

55 meter hurdles - 4. Nicole Kopari, 9.61

Shot - 1. Nicole Kopari, 35.2

4x200 relay - 5. Toni LeMoine, Michelle Mathson, Kara Skiple, Kim Almquist, 2.08

4x400 relay - 2. Jennicca Gallagher, Lisa McKercher, Kara Skiple, Rachel Mathson, 4.34.45

4x800 relay - 5. Jill Panek, Jessica Nelson, Andrea Servig, Diana Holstad, 13.30.42

TRF Junior Olympic

(Continued from Page 12)

Falls, Duluth, the Twin Cities area, and St. Cloud.

Practices will be held from 6 to 8:30 p.m. Monday through Friday the first week in June, and Monday through Thursday the rest of the month.

Parents will be asked to help with tournament transportation.

For additional information contact Steve Hagen at 681-5399 or Bryce Bray at 681-8875.

OUR ADVERTISERS SAVE YOU MONEY!

THE CLASSIFIEDS

Miscellaneous

OUTDOOR WOOD heating systems by Taylor, safe, clean, dependable. 25 years of experience, call 218-945-6405 PF4128p

WINDSHIELD REPAIR - Stone chips, small breaks, approx 10% replacement cost. Most insurance companies waive deductible. For free estimates call 681-4233, Anderson Windshield Repair. NM2 8tfc

FOR SALE- Nurses uniforms, colored prints, white pants, sizes 11-12, 13-14, medium and large, 218-253-4414. F2t28c

2-50 CT. on TRF garbage bags, $50.00 on, call 681-2662. 2t26p

FOLTZ BUILDINGS Your post frame building experts. Insulated shops/garages, commercial/industrial, machinery storage, horse/cattle barns. Call 1-800-255-9981 F15tfc

MISSING Female Yellow Lab From House 2 Miles South Of Thief River Falls Please Call 681-3216 Leave Message If Not Home!

PATRONS OF HARVEST STATES

HARVEST STATES COOPERATIVES PATRONS WHO RAISE WHEAT OR SOYBEANS ARE INVITED TO ATTEND A SPECIAL INVESTMENT MEETING.

THIS OPPORTUNITY WILL ENABLE THOSE PRODUCERS TO INVEST IN HARVEST STATES' FOOD PROCESSING OPERATIONS BY PURCHASING "EQUITY PARTICIPATION UNITS (EPUs)" AND TO PARTICIPATE IN RETURNS GENERATED BY THOSE VALUE-ADDED ACTIVITIES.

TO BE SOLD ON A PER-BUSHEL BASIS, EPUs INVOLVE BOTH A RIGHT AND AN OBLIGATION TO DELIVER THE SPECIFIED QUANTITY OF WHEAT OR SOYBEANS TO THE HARVEST STATES SYSTEM.

REPRESENTATIVES FROM HSC SENIOR MANAGEMENT AND BOARD OF DIRECTORS WILL EXPLAIN THE INVESTMENT OFFERING AND ANSWER YOUR QUESTIONS.

THE MEETING WILL BE HELD AT 9:00 A.M. THROUGH 11:00 A.M. ON THURSDAY, APRIL 3RD AT THE AMERICAN LEGION IN THIEF RIVER FALLS.

WE THINK IT WILL BE WELL WORTH YOUR WHILE TO ATTEND THIS MEETING.

FOR ANY INFORMATION, CALL 1-800-916-9988 OR CALL YOUR LOCAL ELEVATOR.

THE CLASSIFIEDS

Miscellaneous

FOR SALE STREETER SHELVING
•Self Standing & Wall Mount With Fully Adjustable Shelves. •Ideal For Both Commercial And Residential Use!
$12 Per Lineal Ft. Available In 3' and 4' Complete Sections
$4 Per Shelf
Great Storage For Basements Or Garages!!
Call 681-1210 Located At Holten Iron

PREPARE FOR the flood for your homes and businesses. WATERMASTER floating pumps, high capacity of (40,000 GPH), light weight, self-priming with reliable 5 h.p. Honda engine. Comes with 400 ft. hose, 6-in. diameter discharge hose. 218-698-4222 16t35c

COINS, CARDS, crafts, jewelry, collectibles at Newfolden MN Gun show April 5-6. 1t26c

FOR SALE- Large wood building, 67'x42', full basement, well insulated, in Newfolden, MN. Evenings call 874-6461, 874-4611 or 449-3235, days call 874-6441 or 874-6155. Reserve the right to accept or reject any or all bids. F6Btfc

BEAUTIFUL PROM dress, navy with sequins and beads, size 8, floor length, originally $400.00, will sell for $250.00. Mentor 637-8106 2t27p

GAS AND WOODBURNING FIREPLACES and Stoves. Many brands available. HEAT-N-GLO, KOZY HEAT, EARTH STOVE, NAPOLEON, MAJESTIC, VERMONT CASTING. Also masonry fireplaces, wood oil furnaces. Guaranteed LOWEST PRICES. Financing. 1-800-446-4043 Mahnomen 67tfc

NIKON N6006 camera with Tokina 28-70mm lens, pop up flash, one year old, excellent condition, $425.00/o.b.o. Call Amy, 681-6182 24tfn

FOR SALE- Wedding gown, size 11, $250.00, 42 gallon aquarium with stand, light, pump, plants and rock, $200.00, call 874-6801 after 6:00 F2t28p

FOR SALE- Tamarack fence post and rails 294-6505 F2t28p

BEST OUTDOOR WOODBURNING FURNACES. All stainless steel for long life. The FUTURE in outdoor woodburning. Ash auger convenience. Heats multiple buildings and domestic water. 10 year WARRANTY. Guaranteed LOWEST PRICES. Financing. 1-800-446-4043. Mahnomen 67tfc

FOR SALE- Electric motors, 1/4 h.p. to 7-1/2 h.p. See us for all your electric motor needs. Fleet Supply. Call 681-2850 47tfc

YOUR INDEPENDENT HERBALIFE DISTRIBUTOR FOR PRODUCTS CALL 218-597-2774

ALL STEEL buildings for shops, storage, commercial use. Straightwalls or quonsets 40x40, 50x80, 60x120, 80x210, others available. Order now for summer/fall. Premier Buildings. Fargo 1-800-027-8035 F3t30c

THE WOOD MASTER Heat your home, shop, barn, greenhouse, etc. Quoted by engineers as the number one in design for efficiency, strength and over-all design. Easy winter installation. Stoves available today. Call toll free 1-800-032-3629 or 218-253-4328. Northwest Manufacturing Inc. Red Lake Falls, 56750 1t26c

MACINTOSH CLASSIC II for sale, 4/80, with carrying case. $300.00, 563-4145 PF4t28p

FOR SALE- Sears 16 gallon 5 h.p. shop vac, no longer needed, call 681-1308 and leave a message 2t26p

FOR SALE- Hot point dryer, '78 Dodge Ram Charger 4x4, good shape, 700-5547 P4t29p

Sawdust Sam Better signs...fast!
COMPUTER SIGN SERVICE
Computer Lettering, Graphics & Logos, Posters, Banners, Show Cards & Magnetic Signs, Vehicle & Fleet Markings & Decals, Do It Yourself Pre-Spaced Vinyl Lettering
Straight Copy One Color, Pickup Door Size Starting at $29.00
Rt. 3, Box 150, Red Lake Falls, MN (218) 964-5468 or 800-326-0321 for details.

FOR SALE- 1952 Hudson Hornet, very nice, 17% overdrive for trucks, pickups, electric organ, bench, hi back, spindle rocker, 1968 Cadillac Sedan, 218-435-6727 P4t28p

RADIANT FLOOR heat, warm water in floor heat, comfortable, clean, economical, complete installation, call 218-945-6405 PF4t28p

FOR SALE- Clarinet and 3/4-size violin, reasonably priced, excellent condition, 218-294-6365 P8t26p

QUALITY REBUILT ENGINES Starting at $795. 12 month/12,000 mile warranty - w/exch. on rebuildable core. Installations and towing available. Don's Machine Shop Fosston MN 800-446-1518 17tfc

Classified Advertising Delivers

CRAFTERS WANTED!! —Craft Sale— AT THE PLUMMER HALL Saturday April 19, 1997 Call Penny, 218-796-5359

UNIFORM PARTY/U.S.O. SHOW AMERICAN LEGION POST 444 MIDDLE RIVER, MINN 222-3538 SATURDAY, APRIL 12, 1997

First printing of "Down on the Farm" sells out, second printing has just arrived.

New book costs "a penny per laugh"

Hailed as "the best little book of the year" by the *Northern Watch* of Thief River Falls, the first printing of *Down on the Farm*, a collection of essays about small-town life by Eric Bergeson of Fertile, MN quickly sold out during the Christmas rush.

Down on the Farm is a ninety-page paperback which contains over seventy-five short essays by Eric Bergeson. Sometimes comic, sometimes infuriating, always opinionated, Bergeson's perspective is that of a young person who not only grew up in a Minnesota small town, but continues to live and work there.

Down on the Farm includes nostalgic reminiscences of the author's grandparents, as well as accounts of adventures at Bible Camp, in the sugar beet field and at Sam's Club.

In his crankier essays, Bergeson takes off the gloves to condemn telemarketers, snifflers, plywood butts in flower gardens and the green Lutheran hymnal. Other essays discuss such time-worn local institutions as annual meetings, funerals, wedding dances and lutefisk.

According to the *Grand Forks Herald*, "If you take yourself too seriously, Bergeson will get you." The *Northern Watch* observed that, "like fine wine or daily devotions," *Down on the Farm* is best if read a little at a time.

Down on the Farm is available by mail or at the following stores: Ben Franklin and Falls Book Company in Thief River Falls, Pioneer Drug in Fertile, Good Things of Fosston, Thompson Hardware of Red Lake Falls, Eagle Drug of Crookston, Anderson Pharmacy of Hallock, Ben Franklin in Grafton and Wayne's Variety in Cavalier.

"I enjoyed *Down on the Farm*. The author has captured the mood and pace of life here on the plains. Thanks for the memories." *—Boyd Christenson, KFGO radio*

"Quite possible the best book to come out of Norman County this year." *—Mark Aakhus, Rutgers University*

"*Down on the Farm* musings are as barbed and well-formed as cockleburs." *—Jay Meek, author and poet*

"Quite good...a better than average collection." *—The Grand Forks Herald*

"...blunt and witty commentary." *—The Fargo Forum*

Name ____
Address ____
City ____
State ____ Zip ____
Number of books at $8.95 each ____
MN residents add $.50 tax per book: ____

Mail To: Country Scribe Publishing RR 1 Box 169A Fertile, MN 56540

Total: ____

THE CLASSIFIEDS – THE CLASSIFIEDS – THE CLASSIFIEDS – THE CLASSIFIEDS

Household Goods

FURNITURE
WE BUY & SELL FURNITURE AND ALSO TAKE CONSIGNMENT!
AFFORDABLE USED FURNITURE
HOURS: MON. - FRI.: 9:30 - 5:30 • SAT. 9:30 - 3:00
215 THIRD ST. E., THIEF RIVER FALLS

96" SOFA, plaid, wood trim, $125.00; rust recliner, $90.00; walnut headboard, $25.00, excellent condition. 218-745-5865. F2126p

Household Goods

FOR SALE- Braid rugs, multi-color, 8 round, $25.00; 9.4"x13.4" oval, $50.00; 2 Wing Back chairs, brick floral print, $100.00; antique rocking chair, $100.00. 218-796-5718. F2126p

DON'S
307 1ST ST. E., TRF
Across From Pennington Square
MON. - THURS. 8 A.M. - 6 P.M.
FRI. 8 A.M. - 5:30 P.M. • CLOSED SATURDAY
SEWING & VACUUMS
Sales & Service • NEW & USED
681-8664

Household Goods

FOR SALE- Flexsteel sofa/sleeper, queen size, excellent condition, can see in TRF, phone 745-5755. 1126p

FOR SALE- Oak entertainment center in excellent condition. Also, an upright Chickering piano, 218-379-4251 evenings. P4127p

USED FRIDGE and electric stove, green, both in good working order, $100.00 for pair, 681-5476. P4126p

COUCH, 90" long, rust colored velvet, good condition. 681-7630. 23tfc

DARK BROWN carpet for sale, 250 square ft., please call 681-8244. P4126p

YOU CAN BEAT AN EGG; YOU CAN BEAT A DRUM; YOU CAN'T BEAT OUR DEALS!
Sutton's Carpet Warehouse
Gagley • (218) 694-6161

FOR SALE- Daybed, like new condition; dresser with mirror, call after 5:30, 681-7630. 2126c

Campers

Galaxie AUTO SALES & CAMPER SALES
GALAXIE AUTO & CAMPER SALES ARE PROUD TO ANNOUNCE
2ND ANNUAL RV & CAMPING SHOW
APRIL 11 - 12 - 13
AT HUCK OLSON ARENA THIEF RIVER FALLS, MN
1 Mile South Hwy. 59, Thief River Falls, MN, 218-681-7093
Scott Hickerson, Jerry Hickerson

Wanted To Buy

WANT TO BUY- Marginal cropland for development into wildlife habitat. Phone 1-800-662-6024 Ext. 6611 or 612-559-8808. PF4126p

WANTED TO BUY- Blower for WD45 tractor, back blower, 218-745-5535. PF4129p

WANTED TO BUY- Used travel trailer in good condition, call 681-3960 days, 681-7271 evenings. 1126c

WANT TO BUY- Gun cabinet with glass doors, call after 4:00 p.m., 681-5370.

WANTED TO BUY- Good used piano in good condition. Would prefer a newer model. Please call 218-294-6227 evenings or 218-294-6111 during the day. PF4128p

WANTED TO BUY- 500 or 1,000 gallon propane tank, 681-1633. 2127p

WANT TO BUY- Furs and hides. For Sale- Fur hats and fur gloves. Sundrud Furs at Fosston, 435-6915. F12126c

WANTED- Old, original pictures. Would prefer ones of scenery, animals or children; anything but family pictures. Will pay from $25.00-$100.00 and up depending on size. Call collect, 218-449-4235. P8128p

Help Wanted

COMMUNITY EDITOR/REPORTER

Northwest Minnesota weekly newspaper with weekly free circulation publication seeks a reporter/photographer/editor for community events and women's interest news coverage. Duties include news gathering and writing, features, photography, community section design and make-up. Benefits include life, health and disability insurance, cafeteria plan and retirement plan.

Open immediately. Send résumé and writing samples to:

The Times
P.O. Box 100
Thief River Falls, MN 56701
218-681-4450 • Fax: 1-218-681-4455

AUTO TECHNICIAN- Full-time position open in Ford dealership, good pay and benefits. Apply at Tunberg Motor Co., TRF. 95tfc

NEED NOW: Persons 55 or over who are actively seeking employment for full- and part-time positions. On-the-job training available. Green Thumb Employment and Training. Please contact Lorraine Waino, Workforce Center, Hwy. 1 East, Box 679, Thief River Falls, MN 56701-0670. Office hours 7:45-4:15, Monday and Wednesday, 7:45-4 Friday or leave message, 218-681-0909. EOE. 9131c

HELP WANTED- Construction laborers and drivers for the 1997 construction season. Good pay with benefits. Must have a driver's license. Apply at TRF Job Service. 3126c

ACCOUNT EXECUTIVE position available for Thief River Falls area. Excellent benefits, vacation, health and dental insurance, 401K program, salary plus commission, unlimited growth potential, must be enthusiastic, self motivated, have good organizational skills, enjoy working with people. Send resume to: Attn: Sales Manager, CellularOne, 314 LaBree Avenue North, Thief River Falls, MN 56701. 26tfc

INSURANCE INSPECTOR- 40-year-old firm has inspection work in Thief River Falls and surrounding areas to supplement income. Car and camera needed. Respond to Interstate Service Bureau, 905 West Hillgrove, LaGrange, IL 60525 or/fax 708-354-8298 or email intercorvb@aol.com. P4126p

WANT PART-TIME help to repair and refinish incubators. Very flexible on hours and days. Some of the work may be done at your own home. Don Schirrick, Red Lake Falls, phone 218-253-2201. 1126p

HELP WANTED- Red Lake County Soil and Water Conservation District Manager. Requirements: Natural resources or ag background, extensive accounting and computer experience, management experience. Send resume by April 20th, 1997 to: Personnel Committee, Red Lake Co. SWCD, 2602 Wheel Drive, Red Lake Falls, MN 56750. No phone calls please! 4127c

BODY SHOP PERSON. Experience or Vo-Tech training necessary, salary negotiable, benefits package and profit sharing, multiple car franchise. Juetner Motors, Inc., 1000 South Broadway, P.O. Box 1113, Alexandria, MN 56308, 320-763-3126. 2126c

HELP WANTED- McIntosh Manor Nursing Home is now hiring, full time/part time LPN's, flexible days and shifts available, competitive wages and paid time-off. Contact Lynae Finseth at 218-563-2715. 4129c

HELP WANTED: ALL POSITIONS
APPLY AT THE
RUSTY NAIL
307 Main Ave. N., T.R. Falls

HELP WANTED- Five truck drivers and four combine operators for the harvest run, 218-745-4873, 218-945-6900. P8132p

HELP WANTED- Part-time housekeeper at Oakland Park Nursing Home, TRF. Approximately 20 hours every two weeks. Every third weekend. Must be flexible within hours from 5:30 a.m.-3:30 p.m. Contact LeAnn Olson at 681-1675. Equal Opportunity Employer. F3126c

It Pays to Shop The Classifieds

MECHANIC
Full-Time Position Available
Experience Preferred. Mechanical Work On ATV's, Snowmobiles, Lawn Mowers And Some Parts And Sales Skills.
SALARY BASED ON EXPERIENCE.
Apply At
THIEF RIVER FALLS JOB SERVICE

REM-SILS, INC. is accepting applications for a part-time position working with individuals with developmental disabilities in Thief River Falls. Must meet eligibility requirements and provide own transportation. Contact Janie, REM-Roseau, Inc., 218-463-1631 for more information/application. EOE. 6130c

FULL-TIME MACHINIST needed to start immediately. Includes CNC, mill and lathe work. Experience helpful, but not required. Send resume to: #2021, C/O The Times, P.O. Box 100, Thief River Falls, MN 56701. 4127c

Help Wanted

WORKFORCE CENTER
CHECK OUT OUR RESOURCE CENTER...
Accessible to Everyone
You'll find:

- Publications on employment outlook, salaries, economic trends and local business;
- Directories of services for the blind and visually impaired persons;
- Vocational biographies, job bank lists;
- Books and videos on career choices, interviewing and resumes.

FEW OF THE JOBS AVAILABLE!

☆ DIESEL MECHANIC- Permanent, full-time, $8.80 per hour, Hallock (1723790)

☆ BACKHOE OPERATOR - Permanent, full-time, $7.00 (4788070)

☆ ROUTE DRIVER - Permanent, full-time, $6.28 per hour, Red Lake Falls (2761027)

Must be registered with Job Service to receive a referral.

FOR MORE INFORMATION CALL:
218-681-0909
1301 Highway 1 E. TRF
218-463-2233
205 2nd Ave. NW, Roseau

DIRECTOR WANTED for the Middle River Community Theater children's production for June 22-25 and the Goose Festival Adult Play, Oct. 1-5. Please contact Jack Bello at 222-3498 or Lois Anderson at 222-3734. 2127c

CONSERVATION CAREERS- Forest rangers, game wardens, maintenance, etc. No experience necessary. Now hiring. For info., call 1-800-280-9769 ext. 9011, 8 a.m. to 10 p.m., 7 days. 4126p

FULL-TIME SHOP EMPLOYEE
Altra Power is hiring a full-time shop employee for light mechanic duty. Applicant should have mechanical background. Pick up application at
ALTRA POWER BATTERY CO.
Hwy. 1 & 59 West • 681-8425
T.R. Falls in The Petro Pumper Bldg.

SUMMER BASEBALL coaches needed; 1/3 time pitching/catching coach and full-time coaching positions open for the Thief River Falls Baseball Association. Call Dean Woodman at 681-5049 for more information. 6128c

HELP WANTED- Full-time autobody technician, experience necessary. Westberg Body Shop, Warren, MN, 218-745-4842. PF4130p

ATTENTION!! Work at home! Be your own boss! Set your own hours. Send self-addressed stamped envelope to Creative Income, RR5 Box 64, Thief River Falls, MN 56701. 4129p

Are you looking for a rewarding career? Would you like to join our team of caring staff? We need *Nursing Assistants* at the Marshall Manor Good Samaritan Center. *If you are a Registered Nursing Assistant or if you would like to become a Nursing Assistant we will assist you in getting the needed training.* If interested apply in person or contact:
Mary Johnson, D.O.N.
Marshall Manor
410 S. McKinley, Warren, MN 56762
or Call 218-745-5282 EEO/AA

Mobile Homes

MOVING, MUST sell, 1995 Friendship, 16x80 with deck, 3 bedroom, 2-bath, wood fireplace, whirlpool, bath, dishwasher, oak cabinets, lots of extras, 796-4530 evenings. P4127p

'94 HOMARK Dynasty 16x80 3-bedroom, 2-1/2 bath, central air, dishwasher, Whirlpool tub, more, 523-5501. PF4120p

"MOBILE HOME INSURANCE"
Will Insure Most Years & Models
1-800-994-0753

FOR SALE- 1980 Nova 14x50 2-bedroom mobile home, new windows, steel doors, washer and dryer, 8x12 entry, 8x8 shed, nice lot, $6,500.00, 681-3719. P4126p

☆NEED A GIFT for that hard to buy for person? How about a gift subscription to The Times! A gift that lasts all year. Stop by or call the Times, 324 Main Avenue North, TRF, 681-4450. 1126c

ADD THIS UP. ATLANTIC & DUTCH HOUSING
- QUALITY HOUSING
- AFFORDABILITY
- ON THE SPOT FINANCING

SUPERIOR HOMES
of Grand Forks
1801 N. Washington St.
Open 10-5 p.m. Mon.-Sat.
701-775-3542

1972 14X70 mobile home for sale, 2-bedroom, entryway, for more info. call 681-1303 after 5 p.m. F2128p

Motorcycles-ATVs

1996 POLARIS Scrambler 400 4x4, high performance, sport model, mint condition, $3,800.00, 218-463-1930 evenings. PF4130p

1996 YAMAHA Blaster, 200cc, extended warranty, good shape, runs great and Honda 250R, fresh motor, 1997, new fenders, etc. Call evenings, 424-7644. 2127p

THE TIME IS NOW! Get your motorcycles and ATV tuned up, all makes and models. CHUTABAKA CYCLE SUPPLY, 218-681-4034, 888-681-4034. PF4130p

1989 FZR 600, excellent condition, 6,000 miles, $2,700.00. Phone evenings, 218-681-7207 or 218-681-0972. P6129p

FOR SALE- 1996 Big Boss 6x6, 400 L, 218-528-3741. 1126p

FOR SALE- '92 Suzuki RM 250, $2,100.00/o.b.o.; '90 Honda CR 125, $1,300.00/o.b.o., both in excellent condition, 681-2194, leave message. PF4130p

FOR SALE- 1-HD 72 XLCH custom 1-79 Yamaha 400 DT, 1-79 Yamaha 100 DT, 1-70 Suzuki 125 TS, 1-76 Yamaha 80 GTMX, 1-SST 90 Gemini, 218-681-4034 or 888-681-4034. PF4130p

FOR SALE- 1981 Honda 250 Excel Enduro dirt bike, $450.00 or best offer. Call 218-745-6810 or 218-745-4117. 4128c

FOR SALE- '96 Polaris 4-wheeler, 400 liquid, 4x4, 489 miles, in excellent condition, $4,500.00, 218-463-1305. 1126p

For Rent

FOR RENT- Office space, 200 sq. ft., everything furnished, call 681-2604. 11tfc

AVAILABLE APRIL 1, 2-bedroom apartments, complete with dishwasher, garbage disposal and balconies, nice country setting, garden level also available. Call 681-4054, leave message if no answer. 20tfc

FOR RENT- Available April 15, 2-bedroom trailer home, sunken living room, built-in china cabinet in dining area, washer and dryer hook up, central air, attached deck, large yard and use of garage. Call 681-4308 for appointment, leave message and will get back to you. Call before 8 a.m. and after 5:30 p.m. 2127p

FURNISHED ROOMS FOR RENT
681-2845

FOR RENT- Office/retail space in former Roseau County Courthouse, Roseau. Will remodel to suit. Call 218-463-3454 or 218-424-7743. PF12144p

FOR RENT- Across from Northland, partially furnished, mini blinds, security doors, game room, all utilities paid, plenty of parking. Call 681-2307. 99tfc

FOR RENT- 2-bedroom apartment, must be HUD approved, reference required, 681-8357. 98tfc

FOR RENT- Three-bedroom house in Thief River Falls, call 681-2141. PF4132p

COLLEGE STUDENTS- Seek your independence at Campus Court apartments in Thief River Falls. We offer you independence in affordable housing and apartment like atmosphere for $225.00 per month. Includes heat, water, sewer, garbage and furnishings. For more information, please call 218-681-2341, ask for Tod or Denise. 4tfc

1 & 2 BEDROOM APARTMENT
Available April 1st. Air, Car Plug-Ins
601 13TH ST. WEST, TRF • Deposit Required.
1-800-645-5081 Days
218-253-2071 Eve. & weekends
Ask for John

FOR RENT- Mobile home, 3-bedroom, excellent condition, 681-1850, 681-9033. P4120p

FOR RENT- Small house located on the Rainbow Nursery land, $225.00 a month, pay your own utilities, deposit required, call 681-1390. 1126p

FOR RENT- Three-bedroom mobile home, deposit, call after 5:00, 681-3719. P8128p

FOR RENT- Two-bedroom house with garage, available April, no pets, references and deposit required, $360.00 per month, 1209 North Duluth, call 681-1872, 6-10 p.m. 22tfc

FOR RENT
2 BEDROOM APARTMENT
CAR PLUG-IN
LAUNDRY FACILITIES
NO PETS
COUNTRY ACRES APARTMENTS
THIEF RIVER FALLS, MN
(218) 681-3370

ONE AND two-bedroom apartments available for qualified families from $252.00 per month. Applications required. Heat and electricity included. Contact Dawn at Northland Village, 681-7603. 100tfc

FOR RENT- 2-bedroom trailer, $300.00/month plus damage deposit, open immediately, 449-4331. P4129p

STORAGE, BOATS, CARS, RV'S, etc. Reasonable rates, you insure! 681-8803, leave message. 9tfc

The following position is available in School District #564, Thief River Falls, Minnesota:

SCHOOL AGE CHILD CARE COORDINATOR

LOCATION: Challenger Elementary (During School Year) & Franklin Middle School (Summer)

EFFECTIVE: Immediately

HOURS: 2:45 p.m. - 6:00 p.m. - During School Year
7:00 a.m. - 6:00 p.m. - Summer

DUTIES: Responsible for the overall School Age Child Care (Latchkey) Program Implementation. Plans daily and seasonal program activities, manage and expend program resources, direct supervision of staff members, supervision of children, communication with parents, and other related duties.

REQUIREMENTS: Minimum of 21-years of age and current first aid/CPR certification required. Degree in Elementary Education, Therapeutic Recreation, Physical Education or related field preferred. Experience working with diverse groups of people and recreation program development.

SALARY: $12.00/hr.

Applications may be obtained in person or by writing to the Personnel Office, School District Service Center, 230 LaBree Ave. South, Thief River Falls, Minnesota 56701. Applications will be accepted until 4:00 p.m., Tuesday, April 1, 1997.

"Thief River Falls Public Schools does not discriminate on the basis of race, color, national origin, sex, religion, age or disability in the employment or the provision of services."

CONSTRUCTION INSPECTOR

Do you like the challenge of being on site, overseeing construction of major CIVIL PROJECTS? HDR Engineering, one of the nation's leading engineering firms, has an opportunity in the Thief River Falls area for an experienced inspector on an earth fill dam. This is a full-time position anticipated to start about June 1, 1997 and run through Spring of 1998.

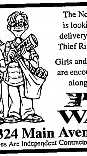
Responsibilities include on-site soil testing, day-to-day coordination with the contractor, documentation, processing pay requests, monitoring construction activities for conformance with the contract and related duties.

We require a minimum of 5 years civil construction experience including soils and concrete testing, earth embankment and reinforced concrete experience.

HDR offers competitive salaries and benefits (including tuition reimbursement). For immediate consideration, send your resume to:

R. E. Johnson
HDR ENGINEERING, INC.
300 Parkdale 1 Bldg.
5400 Gamble Drive, Suite 300
Minneapolis, MN 55416-1518
EOE M/F/D/V Affirmative Action Participant

Extra, Extra



Now Accepting Applications For Northern Watch Carriers

The Northern Watch is looking for carrier delivery people for the Thief River Falls area.*

Girls and boys of all ages are encouraged to apply, along with adults.

Delivery Press Northern Watch

Pick Up An Application At 324 Main Avenue North
*Carrier Delivery Routes Are Independent Contractors.

The Times • Northern Watch
CLASSIFIED ADS
DEADLINES: The Times – Monday, 10:00 A.M.; Northern Watch – Wednesday, 3:00 P.M.

NAME ____________
ADDRESS ____________
PHONE ____________

1	2	3	4	5
6	7	8	9	10
11	12	13	14	15 – $3.00
16	17	18	19	20
21	22	23	24	25 – $3.00
26	27	28	29	30
31	32	33	34	35 – $4.00

YOU CAN REACH OVER 28,000 HOMES FOR AS LOW AS $4.00

☐ The Times
☐ The Northern Watch
☐ Both (Include Payment For Both)

15 Words $2.00 Per Insertion; $1.00 For Each Additional 10 Words

BEST VALUE! PACKAGE DEAL Advertise 3 Times Get The 4th Time FREE

If you wish to have your name, address and telephone number in the ad, please write it on the numbered lines provided.
Make Check Payable to The Times, P.O. Box 100, Thief River Falls, MN 56701
PLEASE BE SURE YOU HAVE CHECKED WHICH PAPER YOU WISH YOUR AD TO RUN IN
YOUR BEST DEAL IS TO RUN IN BOTH!

THE CLASSIFIEDS – THE CLASSIFIEDS – THE CLASSIFIEDS

For Rent

SUMMERFIELD PLACE
NEW IN NORTHWEST MINNESOTA
Beautiful Spacious Apartments
One, one plus den, two & Three bedroom apartments
- Washer & Dryer
- Screened-In Porch
- Private Entrance
- Heat Paid By Management
- Individual Garages With Storage Space Available

Call for a private tour
1-800-504-6093
Apartments located in:
Badger • Baudette • Roseau
Thief River Falls

TWO-BEDROOM APARTMENT, HUD assisted, must have a dependent, references and deposit required, 681-9797. 10tfc

APARTMENTS IN Oklee, very nice, starting at $200.00, heat/all utilities paid, 796-4597. 98tfc

2-BEDROOM TRAILER house, washer/dryer, garbage disposal, newly remodeled, deposit and references required, no pets, 681-6812. 25tfc

STORAGE UNITS FOR RENT IN TRF
Call For More Details
681-1861

FOR RENT- Office, shop, and storage space, available immediately, call 681-1070 for more info. 4129c

EXCELLENT 2-BEDROOM mobile home, Northwestern Court, no pets, deposit, reference and lease required. 681-2863. P4127p

FOR RENT- Mobile home, 2-bedroom, (no pets), $250.00/month, 681-1858, 681-9033, 681-2479. P4128p

FOR RENT- Efficiency apartment, available April 1st, 681-4957. 0130p

Situation Wanted

HEATON PAINTING & HANDYMAN SERVICES
681-6575
- Interior Painting
- Home Repair & Maintenance
- References • Gutter Cleaning
- Experienced/Reliable

Serving The Thief River Falls Area — Dave Heaton

J.C. DRYWALL
"Free Estimates"
"Satisfaction Guaranteed"
Hang Tape Spray
(218) 681-1863
JEFF SWANSON
Owner
Thief River Falls, MN

Computer Repair & Upgrade
Hardware/Software Installation
Internet/Technical Support
Reasonable Rates, Professional Service
681-1556 - Charley Follett
681-2706 - Tyler Vagle

Johnson
Heating & Air Conditioning
Sales - Installation - Service
Free Estimates
Dan Johnson
(218) 681-2045

FOR ALL YOUR
Repair Needs
• Chain Saws • Snowmobiles
• Snow Blowers • Outboards
• Inboards & I.O. Drives • Small Engines
• Lawn Mowers & Riders
NORM'S REPAIR
• SALES & SERVICE • SKI-DOO SNOWMOBILES
1207 N. Duluth — Thief River Falls

Situation Wanted

67 PEOPLE needed to lose weight. All natural, doctor recommended, 100%. Karrie lost 23 lbs. in 4 weeks! 303-480-8377. P4127p

CLEANING JOBS wanted, call K&G Cleaning, 218-523-6021. P4129p

BASEMENT LEAKING WALLS BOWING
- Beaver System
- Drain Tile System
  – No Digging Up Yard –
- Basement Walls Straightened
- FHA Financing Available
- Over 30 Years of Service

Basement Water Controlled
1-800-348-6247
or 701-775-1001

LEAK REPAIR, preventive maintenance, commercial roofing, 35 years experience, 681-5321. P4129p

MIDWEST ROOFING & SIDING- Residential, commercial. Specializing in composition and wooden shake shingles. Tear-off and replacement. Free estimates, references, warranties. No job too small. TRF, 681-3879. P12136p

JACOBSON'S SNOW REMOVAL
Sidewalks, Parking Lots, Driveways and Farmyards
Please call. We want your business.
Call 681-2634 ask for Adam or 681-1106 ask for Curtis

DRIP! DRIP! Drip! Windows, ceiling, walls LEAKING. 'We can help.' Call 681-8233. Rooftop snow removal. PF4128p

RECOLOR, REPAIR, resurface, tubs, sinks, appliances, countertops, etc., recolor time. 218-045-6071. PF4132p

RICK'S APPLIANCE
15-Years Experience
All Work Guaranteed Parts & Labor
Factory Authorized Service On Most Major Brands
For Service Call
681-2263 or 1-800-360-2263
In Home or Shop Service

NEED AN addition or garage? Roof in need of repair? Give Terry a call at 463-3553 for all your roofing, building or remodeling needs, no job too small, reasonable rates, free estimates, references. PF4126p

Situation Wanted

NELSON HEAT & AIR
You can depend on us for your home heating needs.
Thief River Falls, MN
218-449-4141

WILL DO light mechanic work, oil change, lube, etc. on cars, trucks, ATV's, after 5 p.m. at my home, call for appointment, 222-3211. PF4132p

PATCH & PLASTER- Third generation. No job too small. Restucco inside and out, coat fireplaces, water damage, drivit and tile. 681-4421 or 681-8313. P8129p

CARPET CLEANING
WATER RESTORATION
FURNITURE CLEANING
HOME or OFFICE
• Carefully Trained, Experienced Personnel Bonded & Insured
• Soil Retardant • Pet Odors • Spot Removal
• Truck Mounted Unit •
JIM'S STEAMAGIC
681-2319
1312 10 ST E — THIEF RIVER FALLS

A-ONE ROOFING FOR YOUR SHINGLING NEEDS.
20 years plus experience. Free estimates.
Call 681-3797 or 681-2255

SOON-TO-BE LICENSED daycare has openings for all ages. Call Jennifer, 681-2301. P10126p

MOTHER OF 2 kids will babysit at my house. In process of being licensed for daycare. Call Amy at 681-1529. P4126p

MEYER CONSTRUCTION
RED LAKE FALLS
Remodeling — Patio Decks
Additions — Roofing
Garages — Etc.
For Free Estimates Call
TIM
218-465-4660

The Times
THIEF RIVER FALLS, MN
YOU CAN'T AFFORD TO BE WITHOUT IT!
☎ 681-4450

Real Estate

3- OR 4-bedroom, 1-3/4 baths, 1,696 sq. ft. tri-level home, 14x20 cedar deck, French doors, new furnace with humidifier system, Lenox heat pump, a.c., new 1x1 water heater, new siding, new shingles, single attached garage (14x21) with work bench and new double garage and electric door opener. Partially fenced. Playhouse, swing set, blinds and window treatments including 3 shadow boxes in kitchen, electric self-cleaning stove, self-defrosting fridge with ice maker. Call 681-8421. Priced $80's. P4121p

BEAUTIFUL RIVER area residential lot for sale. Approximately 181x330, paved road, cable and natural gas available. 681-4888 weekdays, 681-2516 evenings and weekends. 18tfc

BEAUTIFUL LOTS, 120x186, Oakland Park Road, city water, sewer, blacktop road, within a few blocks of two parks and family-style store. 681-2860. PF4128p

RIVER LOT FOR SALE:
Choice city river lot for sale in new development. City water and sewer included. 140 foot wide.
Call 218-681-8182

FOR SALE- Older 2-story house to be moved or torn down, in need of repairs, has oil furnace, electric water heater, kitchen stove, refrigerator and some furniture, 218-253-2002. PF4130p

#1530 FOR SALE- 10 acre farmette, 4-bedroom farm home, barn and several outbuildings. Oklee School District. Sollie Realty, Fosston, MN 56542. 218-435-1525. Equal Housing Opportunity. 1126c

480 ACRES of good farmland northwest of Goodridge, contact Arvid Sevald Real Estate, Fertile, MN, 218-945-6769. P8131p

IMAGINE
(YOUR PROPERTY HERE)
SOLD! SOLD! SOLD!
I have buyers for all types of real estate. Call today for a free consultation on marketing your property! Pohlen Realty · Clark Sother, agt.
218-782-2552
or 218-442-7035
Toll Free:
1-800-950-3832

REAL ESTATE FOR SALE
FOLDAHL TOWNSHIP, MARSHALL COUNTY, MN

The following parcels of real estate are offered for sale by Alma Lutheran Church:

East Half of the Northwest Quarter (E1/2NW1/4) and the East Half of the Southwest Quarter (E1/2SW1/4) of Section Seventeen (17), Township 156 North, Range 46 West.

The real estate is signed up for the farm program and has 133.8 tillable acres with a wheat base of 74.1 acres and a barley base of 35 acres.

The procedure for bidding on the sale of this real estate will be as follows:

1. Written sealed bids shall be submitted to the law office of Drenckhahn & Williams, 423 North Main, P.O. Box 159, Warren, MN 56762, no later than 5:00 o'clock PM on April 3, 1997. The sealed bids shall state the full amount of the bid and shall not be on a per acre basis and shall give the name, address and telephone number of the bidder.
2. Those submitting the top five written bidders will be permitted to orally raise their bid on April 8, 1997, at 1:00 o'clock P.M. at the office of Drenckhahn & Williams, 423 North Main, Warren, MN.
3. Terms of the sale are cash with a 10% down payment to be made when the bid is accepted and full payment to be made within 30 days thereafter.
4. An abstract of title will be provided and the buyer shall be responsible for the taxes payable in 1997.
5. The right to reject any and all bids is reserved.

For further information, contact Arthur A. Drenckhahn at Drenckhahn & Williams, P.A., P.O. Box 159, Warren, MN 56762, or call 1-218-745-4321.

Farm for Sale
FARM SERVICE AGENCY

310 acre farm located 8 miles southwest of Red Lake Falls, MN in section 19 of Terrebonne Township of Red Lake County. This property contains 228 tillable acres, a 30 x 64 Quonset and older 28 x 32 granary. Priced to sell at $72,000.

This property is being offered for sale to those individuals who are considered to be qualified beginning farmers or ranchers by FSA. Qualified beginning farmers or ranchers must be in need of direct FSA financing, an FSA Guaranteed loan or a participation loan. For other requirements and information on how to qualify as a beginning farmer or rancher, you may contact your local FSA office.

The sale is subject to conservation easement deed restrictions which restricts the purchaser's use of the wetland areas on the property. Also, the purchaser may be required to comply with the conditions of a Natural Resources Conservation Service conservation plan. The property may also contain wetlands that are not protected with a conservation easement that will be subject to other environmental laws such as Section 404 of the Clean Water Act and highly erodible land and wetland provisions of the Federal Agricultural Improvement and Reform Act of 1996.

Financing may be available subject to the availability of funds. If financing is not available at the time of sale, the selected applicant will be given the opportunity to lease the property for up to 18 months or until such time the agency funds become available, whichever comes first.

Applications may be obtained at the FSA office in Red Lake Falls or McIntosh and must be completed and received by April 23, 1997. The Government reserves the right to cancel the sale at anytime and the right to reject any or all applications.

For additional information, contact the E. Polk FSA office at Box 100, McIntosh, MN, 56556, (218) 563-3615 or the Red Lake County FSA office at Rt. 1 Box 34, Red Lake Falls, MN, 56750, (218) 253-2181.

FSA IS AN EQUAL OPPORTUNITY LENDER

★ ★ OPEN HOUSE ★ ★
Fri., & Sat., April 4th & 5th, 10 a.m. - 6 p.m.
Sunday, April 6th, 1 p.m. - 6 p.m.
On The Spot Financing, Factory Representatives Present, And Over 20 Homes to See!
CLASSIC INTERNATIONAL HOMES
OPEN MONDAY THRU SATURDAY, 10:00 A.M. - 5 P.M.; THURSDAYS TILL 8:00 P.M.
4916 Gateway Drive, Grand Forks, ND • 701-772-0126/1-800-267-0126

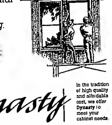
WANTED
Aluminum & Aluminum Cans! Copper! Scrap Iron! Radiators!
CALL FOR PRICING!!
EVANS STEEL CO. 1-1/2 MI. N. ON HWY. 32
Thief River Falls, MN — 1-800-906-3488 — 218-681-3488

CW CROOKSTON WELDING AND MACHINE INC. — NAPA
THE BLASTER "The Frozen Pipe Solver" for thawing of:
- Stock Drinkers
- Culverts
- WATERLINES: • Plastic • Copper • Ductile
- Septic Tanks
- Sewage Ejectors

Highway 75 South • Crookston, MN 56716
(218) 281-6911 — (800) 569-1309

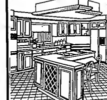
FOR RENT:
Oakwood Homes in Karlstad, Minnesota, is accepting applications for openings and three senior apartments. Rent is based on 30% of your adjusted gross income. For applications and qualifications please contact Elaine Baker at 218-436-2588, immediate occupancy available.
An Equal Housing Opportunity

UBC UNITED BUILDING CENTERS
HOME SHOW SPECIALS



Receive **25% Off** *The Regular Price Of Installed Replacement Windows Or Vinyl & Steel Siding.*

REGISTER FOR PICNIC TABLE TO BE GIVEN AWAY AT THE HOME SHOW!



Dynasty

In the tradition of high quality and affordable cost, we offer Dynasty to meet your cabinet needs.

In a time when the word quality has lost its meaning, Omega Cabinets has reached back to the craftsmanship of past generations and create Dynasty. It's an honest value worth of your full consideration.

Receive **55% Off** *The Manufacturers List Price With An Extra* **5% Off** *When You Pay Cash!*

Bring In Your Kitchen Plans And Let Our Experts Design Your Dream Kitchen.

STOP BY & VISIT OUR BOOTH AT THE HOME, SPORT & FAMILY SHOW APRIL 5 & 6 AT THE HUCK OLSON MEMORIAL CIVIC CENTER, TRF.

UBC and you ... the story is building
United Building Centers
Thief River Falls, MN
Hwy. 1 & 59 W. • 218-681-4447
A SERVISTAR RETAILER
STORE HOURS: Mon. - Fri. 8 A.M.-5:30 P.M.; Thurs. 8 A.M.-8 P.M.; Sat. 8 A.M.-4 P.M.

THE CLASSIFIEDS – THE CLASSIFIEDS – THE CLASSIFIEDS

FARM AUCTION

Tuesday, April 8, 1997—10:30 A.M.

VANSICKLE FARMS INC., OWNERS

Real Estate

WANTED- Listing for all types of land. We have buyers looking for farmland and hunting land. List with the leader in farmland sales in NW Minnesota. We know our real estate business and appreciate yours. Northland Realty Farm Sales, 681-6030, Thief River Falls, MN

FOR SALE- 320 acres, mostly tillable ready to plant this spring, close to Carpenter's Corner. Call Northland Farm Sales, 218-681-6036 F20tfc

FOR ALL your printing needs, stop at The Times. We print letterheads, envelopes, resumes, booklets, pamphlets, what have you. Call 681-4450 for your free estimate today! 1126c

Real Estate

FOR SALE- 2 bedroom house with appliances, asking $20,000.00, 111 State North Ave., call 681-5238 P4t29p

FOR SALE- 1-2 bedroom home, steel siding, dual heat hardwood floors, full basement, single car garage, corner lot. $34,500.00, call 681-6321 after 4:00 P4t28p

Livestock

FOR SALE- Simmental bulls, blacks and reds, suitable for heavy service. 874-3213 P4t27p

FOR SALE- Yearling purebred Charolais bulls 218-425-7498 Floyd Moroy 1126p

Livestock

FOR SALE- Yearling bulls Salers, Polled Herefords and Red Angus performance and semen tested, will keep until needed and delivered, 253-2743. Oakhill Stock Farms, Red Lake Falls, MN 10tfc

FOR SALE- 3 year old Charolais bull, call 218-463-2835 or 218-681-7601 evenings 1126p

25 BRED Hereford and Black Baldie cows, due to start calving this month, call 218-681-6465 P4t26p

RED ANGUS bulls sired A.I. by Trail Leaders. Phone 218-694-6727, Dahlke Red Angus, Bagley, MN PF10t26p

LIMOUSIN BULLS for sale, black or red sons of #2 weaning weight bull, yearling and two year. 218-762-1905, 762-6771, Kathy Kent Limousin PF12t48p

R&J HORSE SALES- Saturday, April 5th Tack 11:00 a.m., Horses 2 p.m. Held 1 mile west of Vemdale, MN on Hwy. 10. Call for early horse numbers, Ron Sundby 218-445-5049 1126c

FOR SALE- 30 mixed stock cows, bred to start calving March 20. (young cows), 218-385-2542 P8t29p

FOR SALE- Angus bulls, E.P.D.'s available. Also, one very good herd bull, will keep and deliver when needed, 218-681-5778 P4t20p

RED, POLLED Hereford bulls, two-year-olds and yearlings, reg. cows, calving now. Robert Isaacson, Hallock, 218-843-2779 PF6t32p

FOR SALE- Angus bulls, yearlings and two-year-olds, E.P.D.'s available. Will reduce the price $50.00 if taken right now. We are short on hay, 218-843-2729 PF5t28p

FOR SALE- Good selection of yearling purebred Angus bulls. Several AI. Also, 1 two-year old, can deliver. Contact Peter Solem, 218-681-5208 evenings or weekends PF4t32p

STANDING AT Stud, 1992 AQHA chestnut stallion "Temon Supreme", 10.1 hands, World Champion pedigree, HYPP N/N, halter point earner, APHA and ApHC approved, incentive fund. Also, standing to a limited number of outside mares 1995 Sorrel Tob-Overo stallion "Justatouchacolor" own son of "Ratchets Ghost". APHA and AQHA champion pedigree HYPP N/N. Book early to reserve your spot!! Excellent facilities, box stalls available. For a free brochure and info. call Roberson Quarter Horses, 218-442-6731 PF4t32p

FOR SALE- Hanson's maternity pens, complete with head gate, built to last, $1,000.00. Call Larry at 218-782-6541 P4t20p

STANDING AT stud, APHA black and white Tobiano Cutter Bill, Leo, Poco, Chick and King breeding. Registered mare, $225.00, call after 6 p.m., 218-754-8871 F2t28p

FOR SALE- Purebred Simmental yearling heifers. Also one 2-year-old bull and one yearling bull, very reasonable price, call evenings 681-6836 PF4t32p

FARM AUCTION

Saturday, April 12, 1997—11:00 A.M.

LOCATION: From Newfolden, MN-4 miles south on Co. 8, 2 miles west on Co. 31 & 3/8 miles north; From Viking, MN - 5 miles north on Co. 11, 2 miles east on Co. 31 & 3/8 mile north; From Thief River Falls, MN - From Junction Hwys. 59 & 1, 13 miles North on Hwy. 59, 4 miles west on Co. 7/31, 3/8 mile north.

DENNIS SKJERVEN, OWNER NEWFOLDEN, MN

BAGLEY LIVESTOCK EXCHANGE, INC.

Bagley, MN

SALES EVERY THURSDAY

Cattle Sales

SPECIAL FEEDER CATTLE & SLAUGHTER CATTLE SALES

THURS., APRIL 3RD 1:00 P.M.

THURS., APRIL 10TH 1:00 P.M.

THURS., APRIL 17TH 1:00 P.M.

THURS., APRIL 24TH 1:00 P.M.

ALONG WITH OUR SALE APRIL 3RD. Lloyd Ottesen Hereford Production Sale THURSDAY, APRIL 3RD 2:00 P.M. (22)-Yearling Bulls (7)-2-Yr. Old Bulls (2)-3-Yr. Old Herd Bulls (16)-Registered Open Yearling Heifers (10)-Commercial Open Yearling Heifers

BUYING BUTCHER HOGS, SOWS, BOARS & SHEEP EVERY THURSDAY FROM 7:00 A.M. - 11:00 A.M.

For More Information Call Market Phone: 218-694-3701 FAX: 218-694-3700 Highway 2 West, Bagley, MN

BUY IT SELL IT FIND IT IN THE CLASSIFIEDS

AUCTION

SATURDAY, APRIL 5, 1997 10:00 A.M.

LOCATION: National Guard Armory, Thief River Falls, MN

MIKE & MARY JOHNSON, OWNERS

FARM MACHINERY AUCTION

KEN HOVE, OWNER

Fosston, MN • (218) 435-6485

Friday, April 4, 1997

OTTESEN/McMULLEN Auctioneers

THE CLASSIFIEDS – THE CLASSIFIEDS – THE CLASSIFIEDS – THE CLASSIFIEDS

ST. JOSEPH'S CATHOLIC CHURCH Spring AUCTION

SUNDAY, APRIL 6TH • 3:00 P.M.

• Baked Goods • Crafts • Quilts • Homemade Lefse

Highway 32 Middle River, MN

16th Annual Goodridge Lions SMELT FRY AND CONSIGNMENT AUCTION

Saturday, April 26, 1997

NOW TAKING CONSIGNMENTS

CONSIGNMENTS ACCEPTED 'TIL SALE TIME

TAKE A LOOK

Absolute Auction

COMING APRIL 24 1997

AUCTION NOTICES

Public Notices

AUCTION: MINI STORAGE FAMILY BOWL Thief River Falls, Apr. 19, '97 1 P.M. - Several Units

RAFFLE TICKETS! Numbered or unnumbered, great prices! Stop in at The Times, 324 Main Avenue North, TRF, or call 681-4450 1126c

AUCTION AND BAKE SALE

St. Joseph's Church of Benwood Spring Auction and Bake Sale on Sunday, April 13 at 1:30 p.m. Everyone welcome. 1126p

THANK YOU

We would like to thank the deputies, EMS, Green Funeral Home, soloists, organist, pallbearers, Calvary crusaders, Pastor Skildum, Alan Gjerde and to all friends for the words of comfort, food, flowers and cards given to us during the loss of our mother, grandmother and great-grandmother.

The families of Evelyn Scott 2127p

Machinery

FOR SALE- 24-ft. Melroe multi-weeder, gauge wheels and fold-up wings, call 218-681-2615 P4t29p

24' MELROE multi-weeder, mounted, gauge wheels, excellent condition. 681-2015 P8t20p

BENEFIT CONSIGNMENT AUCTION SALE

SUNDAY, APR. 6, 1997 • SALE TIME 1:00 P.M.

MULTI-PARTY – OWNERS

Machinery

SOMETHING TO SELL? Advertise in The Times. We use computerized typesetting and layout design. Check it out! 1126c

FOR SALE- JD 220 tractor mounted poly sprayer tanks.

JONES MFG. band sprayer, 10 row and 30" rows, 3 pt. mount, 200 gallon tank, p.t.o. Centrifugal pump. $1,250.00 call Argyle 218-437-6603 PF1130p

Machinery

NEW BELARUS farm tractors.

Personal Services

CERTIFIED PUBLIC ACCOUNTANT STEVEN R. OLSON

• Accounting • Income Tax

218-681-6977

2017 Hwy. 59 So. CHAMBER OF COMMERCE BLDG T.R. FALLS, MN

Office Hours: Mon. - Fri. 8:00 A.M. - 5:00 P.M.

RESUME WRITING- Free consultation with the purchase of a resume package. Reasonable rates, call today for more information. Contact Amy at Custom Creations 681-6182. Mention this ad and receive 10% off any package. 8tfc

SEWING MACHINES repaired in your home or bring to Calico Plus in the Falls Mall 681-8811, evenings and weekends call Earl at 964-5763 F27tfc

AUCTION If you're planning an Auction, give us a call! Now booking auctions for the 1997 season. OTTESEN/McMULLEN Auctioneers Lloyd Ottesen, Newfolden (218) 449-4811 Joe McMullen, Plummer (218) 465-4286

Snowmobiles

'91 COUGAR 440 liquid, 4,600 miles, excellent condition, $1,550.00. 681-5620 4129p

FOR SALE- 1995 ZR 500 EFI, 3,500 miles, $3,400.00, call 681-7423 after 5:30 p.m. 2126p

FOR SALE- 1997 Panther Deluxe, 1997 580 ZR EFI, excellent condition, with covers. 681-6509 P8t28p

FOR SALE- 1990 Polaris 440 XCR Special, excellent shape, priced right, call after 6:00 p.m., 964-5528 1126p

FOR SALE- 1994 440 ZR, some extras, excellent shape, 2,600 miles, $2,050.00 681-4549 P4t29p

FOR SALE- 1997 ZR 440, 1,000 miles $4,500.00/o.b.o., '95 ZR 440, 1,100 miles, $3,480.00/o.b.o.; 18' enclosed snowmobile trailer, $1,500.00 681-2194, leave message PF4t30p

Hay, Feed, Seed

GRAIN STORAGE FACILITIES —located in Viking— Approximately 100,000 bushel capacity. 56'x120' steel quonset and 15 steel bins. Railroad service 218-681-2786

FOR SALE- Square straw bales, round bales, call evenings 218-449-3605 P1127p

WANTED TO BUY- Alfalfa or mixed hay in squares or rounds. 681-4028 F8t26p

FOR SALE- CRP hay, large round bales baled with 851 New Holland baler, plastic twine, call 449-3191 after 6:00 p.m. P4t29p

FARMERS- If you have hay for sale advertise it in the Northern Watch. People are looking to buy. The Times/Northern Watch, 324 Main Ave. North, Thief River Falls, MN 56701. 681-4450 8tfc

FOR SALE- Big round bales, 1st crop alfalfa timothy mix. 528-3741 1126p

FOR SALE- Certified Lars Hamer, 2375, Russ, Verde, BacUp, Sharp, Grandin, Nordic, AC Domain and Stander. Also Hyola and Cargill canola. Cargill sunflowers, corn and alfalfa. Agri-Pro alfalfa and North Star soybeans. Ron Putnam 218-754-4631 PF8t28p

FOR SALE- 1996 crop corn, excellent quality. Call 218-745-6810 or 218-745-4117 4128c

100 LARGE round bales of oats straw, 5 ft.x6 ft. Also, '74 Peterbilt and 51 ft. hay trailer, 681-2615 P4129p

FOR SALE- Mixed hay in round bales, will load, call 218-463-2835 or 218-681-7601 evenings 1128p

BIG ROUND bales of alfalfa and mixed hay, 874-4293 1126p

FOR SALE- Hay and straw in square and large round bales, 796-5679 or 796-5640 F2t28p

HAY FOR Sale. First cutting alfalfa round bales, 449-3651 PF4t30p

FOR SALE- 140 alfalfa 2nd cutting square bales, 100 grass, 23 4x5 round 1st cutting alfalfa bales and 20 straw, all shedded. 218-964-5010 4128c

FOR SALE- 1,100 square straw bales, wheat straw, clean, no rain, shedded, call evenings 465-4379 F2t26p

FOR SALE- Cleaned common seed wheat, call 218-681-2615 P4t29p

FOR SALE- Common wheat seed, call 681-2615 P8t26p

HAY FOR SALE- Donohue Farms Ltd., Petersfield, Manitoba Canada, 204-738-2223 P4t27p

SEED FOR SALE- Certified Verde wheat, certified Stander barley, Jim Carlson, Hallock, MN 218-843-3483 PF4t30p

SEED FOR sale- Certified Grandin, Ac Domain Corn, Wheat Robust and Excel barley, some flax, oats and alfalfa varieties available, all seed cleaned, germs over 90% and delivered, will split semi loads 2 ways if necessary. Alfalfa is cacked. All prices competitive, please call Gerald Friesen, 204-822-3633, Morden MB Canada. Please leave message PF14t34p

Pets

AKC REGISTERED Dalmation puppies, (black and white), $70.00, 218-386-3332 P8t26p

THEO MAR KENNELS GRADUATE OF THE ACADEMY OF DOG GROOMING, ST. PETERSBURG, FL

218-449-3575

Sporting Goods

BOAT TOPS AND COVERS CUSTOM MADE-ALSO CANVAS REPAIR JOHNSTON BOAT TOPS 681-5878

Business Opportunities

Lawn & Garden

Lost & Found

OTTESEN HEREFORD RANCH PRODUCTION SALE

THE CLASSIFIEDS – THE CLASSIFIEDS – THE CLASSIFIEDS – THE CLASSIFIEDS

Wanted to Rent

WANT TO RENT: Fenced in garage with water for the dog at least 20'x20'. Call Jeff at 218-847-7207 or 847-7207

WANTED TO RENT: 3 bedroom house or apartment in TRF. Must be NS/D. Approved 227-344-5979 PM29p

Autos, Trailers

FOR SALE: 71 VW Super Beetle, to be sold & used only in Feb. Will sell for $700.00, call 600-2276 after 5 p.m. PM29p

1987 VW vans GL/ 4 door, automatic operation, 4 cylinder, 2 speed, air, 180K, $1,500.00 218-847-2602 or best offer. SLB 08-10TFN 10Mar97

1990 S-10 2WD, white, new tires, 350 motor, $2,000.00. 1992 Chev Lumina Euro 3.1 liter, V-6, loaded, white inside & out, 47,000 miles $7,000.00 218-847-4027 PM29p

FOR SALE: Buy vehicles for repair. Chevy 350 motor $400.00. 1977 Chevy Caprice $200.00 will sell at the Twins 24hr. PM29p

FOR SALE: 1994 Ford ext cab 4x4 4dr cabrio/ conversion, 83,000 miles, self contained camper, 4 burner stove, refrigerator, furnace, heater, water tank, new tires, 351 V-8, $16,500 218-435-7953 PM29p

1984 OLDSMOBILE Cutlass Supreme international, loaded, 4 door, 2.8 liter V-6, 2 owner, 100,000 miles, new tires, new rear shocks, new exhaust system, $4,400.00/o.b.o. 463-2752, must see! leave message. PM29p

1982 GMC Conversion van, very good condition, $3,500.00. 587-5302. PM29p

GREAT FOR graduation 1936 Cadillac Fleetwood Limousine, 4 door, 8 cylinder, call 681-1182 PM29p

1987 FORD pickup, 351, 4x4, 4wd, extended cab, 93 box, air conditioner, $4,500.00 218-435-7953 PM29p

1988 OLDSMOBILE Cutlass Supreme international, loaded, 4 door, 2.8 liter V-6, 2 owner, 100,000 miles, new tires, new rear shocks, new exhaust system, $4,400.00/o.b.o. 463-2752, must see! leave message. PM29p

1982 GMC Conversion van, very good condition, $3,500.00. 587-5302. PM29p

GREAT FOR graduation 1936 Cadillac Fleetwood Limousine, 4 door, 8 cylinder, call 681-1182 PM29p

1987 FORD pickup, 351, 4x4, 4wd, extended cab, 93 box, air conditioner, $4,500.00 218-435-7953 PM29p

FOR SALE: 82 snowmobile/ some 440, 1 owner, 2,000 miles, $1,000.00 or best offer/ call 847-7207 PM29p

1974 CHEVY, chrome, 8 cylinder, call evenings 237-8525 PM29p

FOR SALE: 1966 Ford Thunderbird, excellent condition, call 378-4324 or 681-4411 29Mr

TIEMAN WELDING
Custom Farm And Industrial Welding
Lathe Work, Pipe Work or Flat Work
Plasma Cutting Winch Truck Service
Welding Of MIG Steel
Stainless Steel & Aluminum
Buying Old Machinery & Cars
Semi Trailer Repair
PORTABLE AND SHOP • 681-7180
COUNTY ROAD 87, SHELLY BRIDGE RD., GOODRIDGE, MN 56725

Come See Our Booth at the Thief River Falls HOME SPORT AND FAMILY SHOW April 5th and 6th.
HUCK OLSON MEMORIAL CIVIC CENTER
YOUR ARCTIC CAT HEADQUARTERS
HAMM'S REPAIR
1220 East Fiedler Ave. • Warren • 218-745-4295 • 800-695-0315

AIRCRAFT RENTAL AND MAINTENANCE
Let Us Give You An Estimate On Your Annual
218-281-2625 – Crookston

AIRCRAFT FLIGHT INSTRUCTION
For More Information Call John at
218-281-6856 – Crookston

HAWK BUILDERS
"Hawk • Rob • Jeff"
★ SHINGLES ★
★ GARAGE DOORS ★
★ HOUSE DOORS ★
681-8749

Autos, Trailers

FOR SALE: 1992 Dodge 4x4 pickup, auto, 5.2 V-8, 218-435-2237 PM29p

FOR SALE: '92 Chevy Cavalier, 4-door, V-6, 3.1 liter, 4-speed, 4 new tires, 100,000 miles, $4,000.00 218-281-4284 PM29p

FOR SALE: 1988 Ford Windsor Convertible with 63,000 miles, 1991 Pontiac Grand Prix 4 door, 68,000 miles, both in good condition. Call 331-6007 or 681-7207 PM29p

FOR SALE: 1979 Chev. Silverado 4x4, 350 motor, auto, 6'6" box, new matching chrome tires, brake equipment, fuel tank, exhaust system & muffler, 235hi or 762-9188 12Fb

FOR SALE by sealed bids #1 1973 Chevy Suburban, 4WD, needs work, #2 1984 Chevy Cavalier, 4 door, needs work, #3 1992 Chevy Corsica, loaded, needs work, for salvage purposes, plus a 2000 gallon fuel tank. Bids due by 5:00 p.m. March 31st, 1997. 200 Ampere, 220/240/120 Volt, 42 KVA rated, #1 7800 Watt 1 cyl. Gas Generator, Call 331-6007 or 681-7207 for more information. Will sell 1, 2, or all 3! Vehicles may be viewed at the Curtis Service station in Curtis, MN. Please have sealed bids in the above by 5:00 p.m. March 31st, 1997. Curtis Service reserves the right to accept or reject any or all bids. Any questions call 218-248-5151 PM29p

FOR SALE: 1973 Chev. Van, 305 S.B.2, 2 barrel, 4 speed, new paint, new interior, new tires, new exhaust, Kelly, Rt. 2 Box 32, Greenbush, MN 56726, 218-782-2535 PM29p

1978 CHEVY pickup, 350 shape C/H-1500, 78000 miles, $1,000.00 218-435-7953 PM29p

FOR SALE: 1996 Cavalier, 2-door, 4-cylinder, 5-speed, $10,000.00. 1995 Grand Prix, 4-door, loaded, $12,000.00. 681-6102 PM29p

'97 GMC Jimmy, 4-door, 4x4, 4.3 V-6, automatic, loaded, only 6,000 miles, $25,000.00. 681-3269 Sonia, 1-800-437-2222 PM29p

'97 GMC Sonoma, 4-door, 4x4, 4.3 V-6, automatic, loaded, only 6,000 miles, $25,000.00. 681-3269 Sonia, 1-800-437-2222 PM29p

1996 CHEVROLET Lumina, 4-door, 3.1 V-6, loaded, only 30,000 miles, $12,000.00. 681-3269 Sonia, 1-800-437-2222 PM29p

1995 NEW 1500 Cavalier 2-24, red, black interior, V-6, 3 speed, sunroof, air, cruise, tilt, 218-435-7953 PM29p

FOR SALE: 1980 Ford F-150 2WD, 8 cylinder, 4 speed, 300 motor, 4 new tires, 1 studded belt, $2 or Rmk. 218-745-4411 29Mr

FOR SALE

1998 PONTIAC GRAND AM, 4-Dr., 19,000 Miles
1993 OLDS. ACHIEVA, 2-Dr, V-6
1996 BUICK LE SABRE
1994 CHEV. LUMINA, V-6, 4-Dr.
1993 THUNDERBIRD, 62,000 Miles
1993 FORD EXT. CAB, 4Dr, High Miles
1993 FORD TAURUS, V-6, 4-Dr
1992 CHEVY CORSICA
1999 GEO METRO, Auto
1985 PLYMOUTH VOYAGER VAN
1996 CHRYSLER NEW YORKER
1993 OLDSMOBILE 98

VERN'S AUTO SALES
Stephen, MN
218-3115 (Shirk) 478-2121 (Evan)

1977 TOYOTA Celica, 2-door, 4 barrel, red with gray cloth interior, good tires, 5-speed, $2,500.00 or best offer. 218-847-2602 SLB 08-10TFN 10Mar97

FOR SALE: 4 Ford hubcaps, $60.00/ set. 4 Ford wheel covers, $40.00/ set with spokes, $150.00. Call 681-3021 after 5:00 p.m. or leave message PM29p

FOR SALE: 1992 Chev. Corsica, 4-door, V-6, 72,000 miles, $6,000.00. 681-4372 29Mr

1989 OLDSMOBILE Cutlass, 4-door, 2.5 4 cylinder, automatic, AM/FM radio, good tires, body work, $1,500.00 or best offer. 218-847-2602 SLB 08-10TFN 10Mar97

FOR SALE: 1982 Buick Century, new battery, tires and radiator, runs good but needs body work, $500.00. 218-435-7953 PM29p

FOR SALE by parts: 1979 Chrysler LeBaron, good 318 motor, transmission, rear end, body parts, etc. Call 218-435-7953 or 681-7207 PM29p

1985 FLAT Fiat pickup, long box with canopy, 4 cylinder, 4 speed manual, 30 MPG, $1,000.00 or best offer. 218-847-2602 SLB 08-10TFN 10Mar97

1978 DUNE 10 ton, good condition, $1,000.00 or best offer. 218-847-2602 SLB 08-10TFN 10Mar97

BIG G
COMPLETE MACHINE SHOP
• Valve Grinding • Pressure Boring
• Crank Grinding • Brake Drums • Rotors • Hub Mics
Hwy. 89 W. 681-2223 T.R. Falls

'93 CHEV. Lumina Euro, 4-door, white with maroon interior, 3.1 V-6, new tires, 63,000 miles, book $6,750.00, asking $5,900.00. 563 Sales, 1-800-233-0008 563p

1990 CHEVROLET Grand Prix, V-6 engine, 4-door, 218-435-7953 PM29p

'92 FORD full-size Bronco, 302, V-8, 4x4, loaded, 1 owner, 73,000 miles, book $11,500.00, asking $10,500.00. 563 Sales, 1-800-233-0008 563p

1992 FORD Ranger 4x4 pickup, 2.9 L auto, loaded, sunroof, 1 owner, 68,000 miles, book $8,000.00, asking $7,500.00. 563 Sales, 1-800-233-0008 563p

1977 FORD pickup, call evenings 437-6376 PM29p

FOR SALE: 1972 GMC pickup, 30-59 box/ bed, offer. 218-781-3258 29Mr

'94 CHEVROLET S-10, extended cab, 4x4, automatic, 4.3 V-6, loaded, air, cruise, tilt, CD, new tires, 69,000 miles, $9,500.00. 563 Sales, 1-800-233-0008 563p

'94 FORD F-150, 1/2 ton, 302 V-8, 4 speed, 2WD, black with silver, well maintained, 1 owner, 69,000 miles, $7,500.00. 563 Sales, 1-800-233-0008 563p

1981 CHEVY, Malibu, body good, engine needs work or wiring, call 218-3699 after 4:30 PM29p

FOR SALE: 1992 Ford Mustang LX, 57,000 miles, 2-door, 5-speed, AM/FM cassette, excellent condition. 681-3269 Sonia, 1-800-437-2222 PM29p

FOR SALE: 4 Ford hubcaps, $60.00/ set. 4 Ford wheel covers, $40.00/ set with spokes, $150.00. Call 681-3021 after 5:00 p.m. or leave message PM29p

FOR SALE: 1992 Chev. Corsica, 4-door, V-6, 72,000 miles, $6,000.00. 681-4372 29Mr

1989 OLDSMOBILE Cutlass, 4-door, 2.5 4 cylinder, automatic, AM/FM radio, good tires, body work, $1,500.00 or best offer. 218-847-2602 SLB 08-10TFN 10Mar97

FOR SALE: 1982 Buick Century, new battery, tires and radiator, runs good but needs body work, $500.00. 218-435-7953 PM29p

FOR SALE by parts: 1979 Chrysler LeBaron, good 318 motor, transmission, rear end, body parts, etc. Call 218-435-7953 or 681-7207 PM29p

1985 FLAT Fiat pickup, long box with canopy, 4 cylinder, 4 speed manual, 30 MPG, $1,000.00 or best offer. 218-847-2602 SLB 08-10TFN 10Mar97

1978 DUNE 10 ton, good condition, $1,000.00 or best offer. 218-847-2602 SLB 08-10TFN 10Mar97

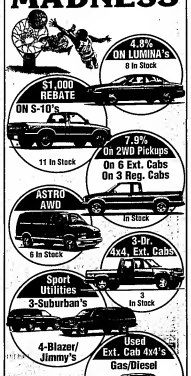
'93 CHEV. Lumina Euro, 4-door, white with maroon interior, 3.1 V-6, new tires, 63,000 miles, book $6,750.00, asking $5,900.00. 563 Sales, 1-800-233-0008 563p

1990 PONTIAC Grand Prix, V-6 engine, 4-door, 218-435-7953 PM29p

'92 FORD full-size Bronco, 302, V-8, 4x4, loaded, 1 owner, 73,000 miles, book $11,500.00, asking $10,500.00. 563 Sales, 1-800-233-0008 563p

1992 FORD Ranger 4x4 pickup, 2.9 L auto, loaded, sunroof, 1 owner, 68,000 miles, book $8,000.00, asking $7,500.00. 563 Sales, 1-800-233-0008 563p

MARCH MADNESS



Christian Ford Lincoln Mercury Fertile Minnesota
1-800-531-6166
BUY • SELL • FIND • IN THE CLASSIFIEDS

IT'S BACK A DIFFERENT KIND OF SALE
HOME FURNISHING
GIVEAWAY
SALE BEGINS APRIL 3 - 12
SHOWROOM FULL OF MERCHANDISE
'95 Pontiac Bonneville, Loaded, Red, 1SE, power seats, windows, locks, 3800 V-6, 1 owner, 30,000 miles
'95 Pontiac Grand Prix, Red, SE, power seats, windows, locks, 3.1 V-6, 1 owner, 30,000 miles
'94 Buick Park Avenue, Maroon, dual fender seats, 4875
'94 Olds Cutlass Supreme, White, SE, V-6, power seats, windows, locks
'94 Buick Park Ave., Maroon, dual fender seats, power seats, 4875
'94 Chevy Cavalier RS, Red, RS, sunroof, spoiler
'93 Pontiac Grand Prix Coupe, White, power seats, windows, locks, 3.1 V-6
'93 Pontiac Bonneville SSE, Maroon, SSE, loaded, 3800 V-6, 1 owner, 30,000 miles
'95 Chevy 4x4 Ext. Cab Silverado 2Ft, Red, 5.7 V-8, 1 owner, 30,000 miles
'95 Chevy 4x4 Ext. Cab Silverado, Red, 5.7 V-8, 1 owner, 30,000 miles
'95 Chevy 4x4 Ext. Cab Silverado, Red, 5.7 V-8, 1 owner, 30,000 miles
'94 Chevy 4x4 Ext. Cab, Red, V8, bench, 350 motor, sunroof
'94 Chevy 4x4 Ext. Cab, Red, V8, bucket seats, 350 motor, sunroof
'94 Chevy 4x4 Ext. Cab, Red, V8, bucket seats, 350 motor, sunroof
'95 Chevy Blazer, Blue, bucket, power seats, sunroof, spoiler, 4x4
'94 Chevy S10 Blazer, Maroon, leather bucket seats, sunroof
'94 Chevy S10 Blazer, Maroon, bucket seats, sunroof
'94 Chevy Blazer 4x4, white, 4 to choose from
'94 Ford Explorer XLT, Green, bucket seats, sunroof, 4x4
'94 Chevy Suburban LT, Red, leather bucket, power seats
'95 Chevy Suburban LT, Red, leather bucket, power seats
'93 Chevy Suburban 4x4, Green, V8, bench, sunroof
'96 Tahoe LT, Red, leather, CD, sunroof, loaded, 1 owner
'95 Tahoe LS, Red, leather, CD, sunroof, loaded, 1 owner
Hwy. 59 N. • Thief River Falls
Anderson Chevrolet Pontiac
NO PAYMENTS FOR 60 DAYS
LOWEST FINANCING RATES OF THE YEAR
Cavalier, ND • (701) 265-8305

THE CLASSIFIEDS – THE CLASSIFIEDS – THE CLASSIFIEDS – THE CLASSIFIEDS

Autos, Trailers

SUPER SPRING SALE SPREE
HURRY IN . . . LIMITED TIME ON EXTENDED WARRANTIES!
1995 JEEP CHEROKEE LIMITED 4X4, V8, Leather, CD/AM, Auto, Sun Roof, Pwr Pkg, Was $25,500 Now Price $23,977
1995 JEEP WRANGLER Renegade, 4x4, V8, Hard Top, Was $21,500 Now Price $19,950
1995 MAZDA 2300 EXT. CAB 4X4 PICKUP, 4 Cyl., 5 Spd, Air, Cass., Only 8 Red, Super Nice, 44,000 Miles, Reg. Price $13,675 Now Price $12,977
2 Only 1994 Dodge Ram 1/2 Ton Pickups, Auto, V8, Cass., Only 8 Red, Super Nice, 44,000 Miles, Reg. Price $13,675 Now Price $12,977
1994 CHEVY S-10 EXT. CAB 4X4 PICKUP, Auto, V6, Air, Cass., Only 8 Red, Super Nice, 44,000 Miles, Reg. Price $13,675 Now Price $12,977
1994 CHEVY S-10 EXT. CAB 4X4, Auto, V6, Air, Cass., Only 8 Red, Super Nice, 44,000 Miles, Reg. Price $13,675 Now Price $12,977
1993 FORD F-150 4X4
1993 FORD EXT. CAB, 4Dr, High Miles
1993 FORD TAURUS, V-6, 4-Dr
1992 CHEVY CORSICA
1999 GEO METRO, Auto
1985 PLYMOUTH VOYAGER VAN
1996 CHRYSLER NEW YORKER
1993 OLDSMOBILE 98
VERN'S AUTO SALES
Stephen, MN
218-3115 (Shirk) 478-2121 (Evan)

1991 CHEVY Cavalier, 4-door, automatic, 4 cylinder, 2.3 liter, 4 speed, air, cruise, tilt, AM/FM cassette, 4 new tires, 100,000 miles, $3,500.00 218-847-2602 SLB 08-10TFN 10Mar97

1993 CHRY. LE BARON, 4-DR.
1991 CHRY. STH AVE., 4 DR.
1994 OLDS. CALAIS, 2-DR.
1991 FORD AEROSTAR VAN
1993 FORD F-150 4X2
1998 PONTIAC TRANSPORT
1998 OLDS. CUTLASS, 4 DR.
1993 MUSTANG
1974 FORD GAL. 500, 4-DR.
Sales Hours: 8:00 a.m. - 5:00 p.m.
Open 6:30 a.m. Wednesday
Sept 11, 12, 13
CAMPING SHOW
Thief River Falls Civic & Convention Center
Hosted by Thief River Falls Jaycees
218-681-7003

'93 CHEV. S-10 Blazer 4x4, 4.3 V-6 engine, 5-speed manual transmission, one owner, check the book on this 63,000 mi. 563 Sales, 1-800-233-0008 563p

AUTOS FOR SALE
'94 WISOTA MODIFIED (RACE CAR)
'94 DODGE DAKOTA
'94 CHEVY CORSICA, 4-Dr., V-6, Auto.
'94 GMC SONOMA EXT. CAB, 2WD, V-6, AUTO.
'91 FORD EXPLORER
'93 CHEVY ASTRO VAN
'96 CHEVY S-10 PICKUP
'93 FORD F-150 EXTENDED CAB
'92 CHEVY LUMINA APV
'93 DODGE CARAVAN
'93 FORD RANGER, EXT. CAB, 4WD, V-6, AUTO.
'93 FORD PRIDE GT
'91 DODGE CARAVAN
'91 FORD ESCORT, 2-DR.
'91 DODGE STEALTH TWIN TURBO
'95 PONTIAC BONNEVILLE
'87 CHEV. ASTRO CONVERSION VAN
'97 TO 80 BRONCO, FULL SIZE
'94 CHEV. S-T., C-90 CUBE VAN
'95 FORD BRONCO II
'79 INT'L WRKHRS LOADER, 6-70H
'70 INT'L 2T WHLEWHEEL BED W/INCH FORKLIFT
REPAIRABLE
'94 FORD ASPIRE, 4-DR.
'91 PONTIAC BONNEVILLE
Chandler Ford Inc. Ask for Gunther Hedrick
Emery's AUTO SALES
Hwy. 59 North • Thief River Falls
218-681-6289 • 1-800-279-0191

1988 PONTIAC Sunbird, 2 liter, 4-cylinder, 5-speed, 2-door, air, cruise, tilt, AM/FM cassette, good condition, 92,000 mi. 681-3269 Sonia, 1-800-437-2222 PM29p

FOR SALE: 1974 Ford pickup, 302, 2-barrel, 4-speed, 4x4, 4 new tires, 1 studded belt, $2 or Rmk. 218-745-4411 29Mr

FOR SALE: Cadillac, 2.1 Seville, air, cruise, tilt, stereo, power locks, power rear seats, power windows, locks, mirrors, 4.5 V-8, 1 owner, 70,000 miles, will sell with book value, call 681-4284 PM29p

DEWAYNE'S
Used Cars, Trucks, & Auto Parts
Hwy. 59 North • Thief River Falls
218-681-4284 • 1-800-279-0191

1990 CELEBRITY station wagon, V-6, 91 cruise, air, new tires, $2,000.00, very good condition. 681-3269 Sonia, 1-800-437-2222 PM29p

1992 PONTIAC Grand Prix, V-6 engine, 4-door, 218-435-7953 PM29p

1992 FORD full-size Bronco, 302, V-8, 4x4, loaded, 1 owner, 73,000 miles, book $11,500.00, asking $10,500.00. 563 Sales, 1-800-233-0008 563p

1992 FORD Ranger 4x4 pickup, 2.9 L auto, loaded, sunroof, 1 owner, 68,000 miles, book $8,000.00, asking $7,500.00. 563 Sales, 1-800-233-0008 563p

BAKER'S AUTO PARTS & SALES
1-800-569-4192
218-964-5321
1 Mi. East of Goodridge, Hwy. 32 South Or, Thief River Falls, MN

1992 PONTIAC Transport minivan, 3.0, new tires, 2WD, 7 seats, clean inside, book $6,000.00, asking $5,000.00. 681-3269 Sonia, 1-800-437-2222 PM29p

QUALITY USED CARS
1998 PONTIAC SUNFIRE, 4-DR.
1998 CHEVY CAVALIER, 4-DR.
1995 BUICK REGAL, 2-DR.
1995 BUICK CENTURY
1995 PONTIAC GRAND AM, 2-DR.
1994 OLDS. 3SUN 88, 4-DR.
1994 CHEVY LUMINA EURO, 2-DR.
1993 FORD F-150 4X4
1993 PONTIAC BONNEVILLE
1993 OLDS. CUTLASS, 4-DR.
1993 BUICK LESABRE
1993 CHEVY CAVALIER, 2-DR.
1991 PLYMOUTH LASER RS
1991 PONTIAC BONNEVILLE
1991 OLDS. REGENCY ELITE
1990 CHRYSLER LE BARON CONVERT.
1990 CHRYSLER NEW YORKER
1990 BUICK CENTURY
1989 CHEVY CORSICA T
1991 BUICK STATION WAGON
TRUCKS AND VANS
1995 FORD RANGER EXT. 4X4, 4WD.
1995 CHEV. S-10, EXT. CAB, 4X4.
1994 FORD RANGER, EXT. CAB, 4WD, 4-6, AUTO.
1991 FORD EXPLORER
1993 CHEVY ASTRO VAN
1995 CHEVY S-10 PICKUP
1993 FORD F-150 EXTENDED CAB
1987 JEEP PICKUP 2X4
1987 DODGE CARAVAN
1995 FORD BRONCO XLT
1988 TOYOTA PICKUP EXT. CAB, 4WD
1985 CHEVY CONVERSION VAN G-20
ANDERSON BROS. USED CARS
3rd. & Horeca 681-3600
Thief River Falls, MN
Fernie Anderson

1986 FORD Bronco II, 2.8 fuel injected, V-6, automatic, Eddie Bauer, 4x4, 1 owner, 70,000 miles, book $5,000.00, asking $4,500.00. 563 Sales, 1-800-233-0008 563p

'94 FORD F-150, 4WD, 302, automatic, air, no rust, 218-378-4446 29Mr

1992 CHEVY Lumina minivan, power windows, locks, mirrors, seats, tilt, cruise, cassette, 3.1 V-6, 1 owner, 681-4284 PM29p

IMMACULATE 1996 Grand Am GT, 4 door, loaded, 3.1 V-6, 1 owner, 30,000 mi., $12,500/ o.b.o. 1,400 miles, $14,500 firm. 674-4110

FOR SALE: 1973 Ford 3/4 ton, 1-ton, dana 44, 4WD, 4 speed, 460 motor, 218-244-8207 PM29p

'89 FORD Tbird, 5.0 liter, fuel injected, 5-speed, air, cruise, tilt, power locks & windows, 1 owner, 681-4284 PM29p

FOR SALE: 1991 Pontiac 6000, good condition, call after 5 p.m. 681-8371 PM29p

PRICED TO MOVE!
1996 FORD TAURUS, MERCURY SABLE PROGRAM SALE
4 TO CHOOSE FROM!
$273.02 PER MO
V-6, Auto., Air, Cruise, Tilt, Power Winds. & Locks & Seat, AM/FM Cassette, Dual Air Bags, Anti-Locking Brakes, Remaining Factory Warranty
$2,500 down, 7.90% Int., 60 months, 36 Months/ 36K Mile Warranty Available
1996 MERCURY MYSTIQUE GS PROGRAM SALE
WE WILL NOT BE UNDERSOLD!
$230.92 PER MO
4-Cylinder, Auto., Air, Cruise, Tilt, Power Winds. & Locks, AM/FM Cassette, Dual Air Bags, Anti-Locking Brakes
$2,500 down, 8.90% Int., 60 months, 36 Months/ 36K Mile Warranty Available
1994 DODGE DAKOTA SPORT
4-Cyl., 5-Spd., AM/FM Cassette, Only 8 Red, Super Nice, 44,000 Miles
SALE PRICE $8,995
1992 MERCURY TOPAZ GS
4-Cyl., Auto., Air, Cruise, Tilt, Power Winds. & Locks & Seat, And More!
SALE PRICE $6,695
1995 FORD RANGER XLT SC
4-Cyl., 5-Spd., Cruise, Tilt, AM/FM Cassette, Only 8 Red, Super Nice, 44,000 Miles
SALE PRICE $10,900
GREAT SELECTIONS OF CLEAN, LOW MILE, LATE MODELS!
1992 FORD TAURUS GL
1992 MERCURY TOPAZ
1993 FORD AEROSTAR XLT EXT
1992 TOYOTA SC CX4
1992 DODGE GRD. CARAVAN
1992 FORD RANGER XLT
1992 OLDS. DELTA 88
1992 CHEVY LUMINA APV
1991 CHEVY C/MURO IROC
1995 FORD RANGER XLT SC
1996 CHEV TOWN & CO. VAN
1992 FORD F-150 XLT 4X2
1992 CHEVY S-10 EXT. CAB
WE WANT TO EARN YOUR BUSINESS! GIVE US A CALL TODAY!
Tunberg Motor Co.
681-2660 or 1-800-295-FORD
Rte 1, Box 70 • 8:00AM - 5:30PM, Sat 8:00AM - 2:00 PM
Hwy 1 & 59 West • Thief River Falls, MN
JERRY BUCK • JEFF TUNBERG • AL FINNEY

THE NEW DODGES ARE HERE!
10 RAM REGULAR & CLUB CAB 4X4's
5 DAKOTA REGULAR & CLUB CABS!
• V-6, V-8, MAGNUMS IN STOCK
• SLT & SPORT MODELS
8 USED PICKUPS ON HAND ALSO!
WESTSIDE MOTORS NORTHWEST MINNESOTA'S TRUCK STOP!
SPRING IS HERE AND SO ARE OUR TRUCKS... STOP IN TODAY!
Need A New Or Used Car... Call One Of Us!
WESTSIDE MOTORS OF T.R.F., INC.
Dodge Plymouth Chevrolet Geo/Isuzu
Jeep Eagle
Hwy. 59 S. 1 West 218-681-4301 Thief River Falls

Miss TRF Scholarship Pageant information meeting Tuesday night

General information meeting on the 1997 Miss Thief River Falls Scholarship Pageant will be presented at a meeting to be conducted Tuesday, April 1, at Zion Lutheran Church in Thief River Falls, beginning at 7 p.m.

This meeting will provide potential candidates, their parents and/or friends with information on awards, scholarships, preparation, itinerary, pageant scoring, "Guardian Angels" program and other pageant details. Parents and/or friends are encouraged to attend with the possible candidates. Bars, punch and coffee will be served.

Thief River Falls Chamber of Commerce and the 1997 Miss Thief River Falls Scholarship Committee are conducting the meeting in their quest for candidates for the 52nd annual Miss Thief River Falls competition.

The Miss Thief River Falls Scholarship Pageant is an official Miss America Preliminary Pageant and open to young women between the ages of 17 and 24 who live within a 60-mile radius of Thief River Falls. The winner will represent Thief River Falls in the Miss Minnesota Scholarship Pageant in June of 1998.

The local scholarship pageant committee has announced that each contestant will receive at least a $100 scholarship for participation in the 1997 pageant which will be conducted in the Lincoln high school auditorium on June 28.

"It is important for a young woman to be encouraged to pursue her aspirations," stated Nicole Carver, who is handling arrangements through the Thief River Falls Chamber of Commerce. "Our pageant program offers scholarship opportunities as well as training in interview skills, poise and appearance. We hope a number of the talented young women in the area will take advantage of the opportunities this pageant has to offer."

Reigning Miss Thief River Falls is Lisa Swanson, daughter of Curtis and Marilyn Swanson, who will be unable to attend the information meeting due to her attendance at Jamestown College in Jamestown, North Dakota.

The new Miss Thief River Falls will receive a $1,500 scholarship and a $1,000 expense allowance for representing Thief River Falls in the Miss Minnesota Scholarship Pageant in June of 1998. Additional scholarship dollars and prizes are awarded for the first runner-up, Miss Congeniality and division winners.

Persons who have questions but will be unable to attend the meeting to get them answered, are asked to contact Nicole Carver at the Thief River Falls Chamber of Commerce office at 218-681-3720.

Flood preparations are among most advanced

(Continued from Page 1)

Jacobs said a number of meetings have been taking place and he's pleased with the response.

Jacobs said those meetings deal with some of the fine details. All counties in Minnesota have plans on file for evacuations, and shelters. A number of contacts have been made with schools, churches, The Salvation Army and several other groups and organizations to assist officials in the event of a flood.

Jacobs said he's very happy with the participation in a Flood Fight Operations course held in Thief River Falls recently. About 38 officials from throughout the region participated in the event.

Most of the advance measures taken by local communities will be covered by the state. Jacobs said about 75 to 100 per cent of the cost of approved advance measures will be covered by the state. The communities are expected, however, to obtain proper licenses and permits so that the Corps, for example, can raise a levee. Communities are also responsible for damage to roads caused by heavy equipment.

Local and area residents are being asked to take some precautions. They can move furniture or personal belongings from basements, plan escape routes, and what to do with pets and animals. Jacobs asked that residents not to drive around barricades. Barricades will be in place to protect the public from danger. It is also a violation of law.

Women of Today will host Spring Showcase

(Continued from Page 1)

Avon, Tupperware, Annette's Fabrics, Home Interiors, American Cancer Society, Violence Intervention Project, Stamping Up, Job Service, Little Brother Little Sister, Midwest Vision Center, Partylite, Women of the Elks, Crossroads Displaced Homemakers, Pampered Chef, Kezar Designs-Home Sweet Home, Watkins, Tot's Studio For Hair, Magical Moments, Weekender Clothing, Backdraft and Chapter 11, Maurices, Vanity, Diamonds and Designs, Thoele Photography and Falls Bookstore.

There is sure to be something for everyone. With close to 40 booths, three speakers and two style shows the day will prove to be fun and informative as well as entertaining. Admission is $2, children under five are free. Participants may come and go throughout the day by obtaining a stamp on the hand at the front door. This will allow the freedom of seeing all of the speakers and style shows.

Concessions will also be available. On the menu are homemade BBQ's, chips, pop and homemade baked goodies. All proceeds will go towards the funding of future Women of Today events such as the Babysitting Clinic and Creative Crafts Festival.

With so much to choose from all in one convenient place, the Spring Showcase is sure to be a fun day for women.

Horticultural society makes gardener awards

(Continued from Page 1)

Roseau, Celeste LaValla and Sylvia Anderson of Williams. Bonnie Schuh of Williams received the district gold medal award.

Jean Pederson, district historian to the Green Thumb Garden Club of the Warroad area, was awarded first place in the district program book competition. Moccasin Garden Club of the Thief River Falls and Goodridge area was awarded second place. There was a tie for third place between the Roseau Garden Club and Williams Garden Club.

In keeping with the theme of trees for the spring workshop, a poem on trees was read by Orpha Overlid and songs involving trees were sung by Ed Palmer, both of Warren.

During the business meeting, members decided to give ribbons instead of merchandise items at the annual horticultural show. The annual wildflower route tour was scheduled for June 14 with a bus coming from the state horticultural society office to participate in the tour.

Annual horticultural show will be August 9 at the Roseau school. The tour and show are the next two official events for the district organization.

Red Lake Electric has annual meet Wednesday

(Continued from Page 1)

business showed progress again in 1996," Kennedy said. "Various promotions and testimonials from satisfied DIRECTV customers prompted 210 new installations. We now serve nearly 700 residences with DIRECTV programming, which is 23 percent of the potential customer residences in our area."

Mosbeck and Kennedy both discussed the proposed deregulation of the electric industry. "We are open to these industry restructuring changes if our customers want them and if they are fair to all of our customers. If customer choice occurs, we want to be your energy supplier of choice, just as we strive to be now," Mosbeck said.

Reelected to the board of directors were Robert G. Olson of District 2, Kelly Lundeen of District 7 and Kermit Finstad of District 8.

Entertainment was provided by Vernon Rogalla and by the men's quartet "Resonance." Door prizes were awarded and a free lunch was provided at noon.

NORTHERN MOTORS
32nd Anniversary SAVINGS SPECTACULAR
Thief River Falls

$0 DOWN TO QUALIFIED BUYERS

INTEREST RATES AS LOW AS 3.9% A.P.R.

VEHICLE BUYERS!! PURCHASE A NEW OR USED UNIT...REGISTER TO WIN A $1,000 SAVINGS BOND

ON THE SPOT FINANCING!

'97 CHEVROLET S-10 PICKUP
4-Cyl., 5-Speed, AM/FM Cass., Alum. Wheels, Sliding Rear Wind., Block Heater
Retail ... $12,985
Mfr. Mrs. Discount & Factory Cash ... -$1,810
F.T. Buyer ... -$400
$10,775 5 IN STOCK!

'97 CHEV. CAVALIER 2-DR.
4-Cyl., 5-Speed, Air Bags, Anti-Lock Brakes, Block Heater
Retail ... $11,995
Mfr. Mrs. Discount ... -$200
F.T. Buyer ... -$400
$11,395 5 IN STOCK!
*Must meet all GMAC requirements OAC only

'97 CHEV. LUMINA 4-DR.
V-6, Auto., A/C, Cruise, Tilt, Cassette, Air Bags
Starting From...
$16,995 4 IN STOCK!

'97 CHEV. EXT. CAB 3-DR.
V-8, Auto., A/C, Cruise, Tilt, Cass., Pwr. Locks, Winds. & Mirrors, Silverado, 2-Tone Paint, Block Heater
Retail ... $23,646
32 Anniversary Discount ... -$2,323
$21,323

3.9% APR 12 MONTH UP TO 60 MONTH OR $1,000 OFF

2 IN STOCK!

'97 OLDS. REGENCY New Redesigned Model
3800 V-6, Beautiful Car!!
SAVE OVER $5,000 IN FINANCE CHARGES!!

'97 OLDS. 88 SEDAN
3800 V-6, Auto., Air, Cruise, Tilt, AM/FM, CD Player, And Much More.
SAVE OVER $4,000 IN FINANCE CHARGES!!

NEW TRADE-INS ARRIVING DAILY!

'96 OLDS. CUTLASS SUPREME 2-DR.
V-6, Auto., CD, Air, Cruise, Tilt, Power Locks, Wind., Keyless Entry
Blowout Price...
$17,495

GM ACCELERATED EARNINGS NETWORK 10% On Parts & Service
The GM Card

GREATEST SELECTION OF NEW & USED VEHICLES ON HAND!

QUALITY PRE-OWNED VEHICLES ALL READY TO GO!

'88 JEEP WRANGLER 4X4 — V-6, Automatic, Super Clean — $6,895
'90 BUICK SKYLARK 2-DR. — V-6, Automatic, Loaded — $4,950
'93 GRAND PRIX 2-DR. — V-6, Automatic, Loaded — $9,695
'87 FORD TAURUS 4-DR. — 4-Cylinder, Automatic, A/C — $1,295
'91 DODGE DAKOTA PICKUP — V-6, Automatic, Air — $4,995
'89 CHEV. 1/2-TON 4X4 — 350, Automatic, Loaded — $7,995
'94 CHEV. BERETTA 2-DR. — 4-Cylinder, Automatic, Loaded, 1 Owner — $8,995
'95 CHEVY S-10 EXT. CAB — 4-Cylinder, 5-Speed, Air — $10,995
'91 MERCURY TRACER — 4-Cylinder, Automatic, A/C — $3,995
'92 PLYMOUTH VOYAGER VAN — V-6, Automatic, A/C, 7-Passenger — $9,995
'94 CHEV. EXT. CAB 4X4 — V-8, Automatic, Loaded, 45,000 Miles — $18,950
'93 PONTIAC SUNBIRD CONVERTIBLE — 4-Cylinder, Automatic, A/C—THINK SPRING!! — $9,995
'93 CADILLAC DEVILLE 4-DR. — V-8, Automatic, Loaded, Leather — $15,950
'92 CHEVY BERETTA 2-DR. — V-6, Automatic, Loaded — $6,995
'93 PONTIAC SUNBIRD 4-DR. — 4-Cylinder, Automatic, A/C — $6,995
'93 BUICK LE SABRE CUSTOM — V-6, Automatic, Loaded — $12,995
'95 PONTIAC GRAND PRIX — 4-Dr., V-6, Loaded, Factory Warranty — $12,950
'93 CHEVY 3/4-TON EXT. CAB LONG BOX HEAVY-DUTY — V-8, Loaded — $14,995
'96 BUICK SKYLARK 4-DR. — 4-Cylinder, Automatic, Loaded, Full Factory Warranty — $12,995
'92 OLDS. DELTA 88 4-DR. — V-6, Automatic, Loaded, 55,000 Miles — $10,495

FOR YOUR SHOPPING CONVENIENCE WE ARE OPEN 8 A.M. - 6 P.M. MON. - FRI. • SATURDAYS TILL 3 P.M.

YOUR HOMETOWN GM DEALER
NORTHERN MOTORS, INC.
HWY. 1 & 59 WEST THIEF RIVER FALLS, MN 1-800-955-6053 681-4820

Hospital Comments Page 6
Guest Editorial
75¢ Newsstand Price
NORTHERN WATCH
"Northwest Minnesota's Regional Newspaper"
Sports ... stride
PAID
Volume 7, Number 14 324 Main Avenue North, Thief River Falls, MN 56701 Saturday, April 5, 1997



WATCH AROUND THE REGION

Work begins on Crookston backup levee

Crookston — Work began Thursday on a back-up clay levee on Hunter Street. The U.S. Corps of Engineers recommended the back-up levee, saying the present dike behind Hunter was unstable. Nine homes that are in line to be removed in the Corps' proposed flood plan control project in Crookston are essentially sealed off by the dike. *Crookston Daily Times, April 3.*

Parnell Impoundment being discussed

Crookston — Red Lake Watershed District in Thief River Falls and the Red Lake Watershed Management board have been studying some of the more water-threatened areas in Parnell township. A $2.3 million project for the Parnell Impoundment, located in Sections 3 and 4 of Parnell township in Polk County, has been proposed. Some of the farmers near the area are concerned. "If you do this, you can forget about me," said Donald Doda at a meeting at UMC's ARC Auditorium Wednesday. "You're going to drown me." *Crookston Daily Times, April 3.*

Polk county homeowners encouraged to build dikes

Fertile — Rural Polk County homeowners should build their dikes now, while help is available, Sheriff Doug Qualley said Monday. Rural homeowners need to take charge of protecting their own homes because the U.S. Army Corps of Engineers does not take responsibility for private property, Qualley said. Polk County officials expect extensive overland flooding along the Red River north and south of East Grand Forks. *The Fertile Journal, April 2.*

Disagreement slows cleaning of JD 20

Grygla — About 30 people turned out Monday at a hearing held at the Grygla community center on the subject of cleaning the Marshall County portion of the Moose River. The ditch committee has been holding meetings and hearings for over two years concerning the need to clean brush and beaver dams from JD 21. The project has been held up apparently because of a disagreement between the counties and DNR. The disagreements stem from the fact that the DNR has not approved easements on the state lands along the ditch to allow cleaning and repair of the embankment and access road. *The Grygla Eagle, April 3.*

Marvin Windows holds groundbreaking

Warroad — Marvin Windows & Doors held a formal groundbreaking ceremony Monday, March 31, for the new Grafton, ND, window plant. The event was attended by Warroad Mayor Bob Marvin, city officials and others. The plant will be finished in the first quarter of 1998 at which time they will begin hiring. *Warroad Pioneer, April 2.*

Karen Peterson chosen as Oklee Teacher of Year

Oklee — Karen Peterson has been chosen by her peers as Oklee's 1997 Teacher of the Year. She was honored at the Teacher Rally, an annual event showing support of public education by teachers, which Oklee hosted on Tuesday, March 18. *The Oklee Herald, April 2.*

(Continued on Page 2)

Home, Sport & Family Show Saturday, Sunday

"We believe there is something for everyone and we encourage all to check out the show," states Denise Laymon, director of the Home, Sport & Family Show this Saturday and Sunday at the Huck Olson Memorial Civic Center in Thief River Falls.

Sponsored by *The Times*, the fifth annual show will be open from 10 a.m. to 6 p.m. Saturday and 10 a.m. to 5 p.m. Sunday. Admission at the door is $2.50 for adults and $1.50 for children under 17 with those under age six admitted free. Included in each ticket price is a 50-cent surcharge imposed by the City of Thief River Falls for the arena improvement fund.

Exhibitors will fill the civic center with 134 booth spaces rented and additional displays and food concessions will be located outdoors. The outdoor displays include boats, campers, a mobile home and National Guard vehicles and equipment.

Show visitors are encouraged to register free of charge at *The Times* booth for a two-night stay for up to four people at the Hampton Inn Mall of America location in Minneapolis. The package is co-sponsored by Bergan Travel of Thief River Falls and valued at $400.

Inside the arena will be booths and displays including more than 20 crafters, two fishing tackle manufacturers, custom furniture and custom wood moldings, resorts, travel, building materials and services, home products, photography, health and beauty aids, nursery and greenhouse products, jewelry, television and cellular phone products and taxidermy.

Thief River Falls Kennel Club will have a display including dogs and the model railroad club will have a model train display operating on the second level of the civic center.

The Times' Internet coordinator, Marnie Berglund, will conduct six Internet sessions each day at 10 and 11 a.m., 12 noon, 1, 2 and 3 p.m.

"The show should provide a fun time for all visitors and a great opportunity to get out of the house and back into circulation after a long, snow-bound winter," Laymon said.



Daylight Saving Time officially begins at 2 a.m. Sunday, April 6, and will continue until 2 a.m. October 26. To be in time with the rest of the country Sunday morning, set clocks and watches ahead one hour before retiring Saturday night.

Wheat variety named after former resident

"Lambert," a new variety of soft white wheat named to honor the late Lambert Erickson, is proving to be a popular choice by wheat farmers in the area of Idaho, Washington and Oregon.

Lambert Erickson, who died six years ago, was born and raised in Reiner township of Pennington county. He was a weed science faculty member in the University of Idaho's plant, soil and entomological sciences department and one of the university's scientists who developed 2-4-D weed killer.

Erickson's widow, Hazel, lives in Moscow, ID. His relatives in this area include nieces Marion Viaa in Reiner township and Adeline Hanson in Hickory township, nephew Stanley Erickson in Goodridge, and sister-in-law Emma Erickson of Thief River Falls.

According to information prepared by the University of Idaho, Lambert wheat has been a top yielding variety on trials held in the region. It has improved Cephalosporium stripe and Septoria leaf blotch resistance, is resistant to lodging and has been evaluated in yield trials in Idaho since 1987. Thousands of acres were planted in the region last fall and all of the foundation seed was sold out, indicating the popularity of the new variety.

Lambert is an awned, semi-dwarf, white chaffed common soft white winter wheat. The plant is blue-green in color with an erect to semi-erect flag leaf. The kernels are large, white and soft. In northern Idaho dryland farming it averaged 88 bushels per acre.







A sure sign of spring is the northern flights of Canada Geese. About 100 Canada Geese dropped in for a visit at L.B. Hartz Park in Thief River Falls Monday afternoon.



Unfortunately, sandbags are another sign of spring in northwestern Minnesota. Hundreds of sandbags are piled up at Centennial Park near the Eighth Street boat landing in Thief River Falls. Residents of Pennington county facing potential flooding are encouraged to obtain sandbags in advance of any potential flooding threat.

In Kevin Scott Skjerven case...

Arguments heard over use of jury pool survey by UND

by David Hill
Associate Editor

At a hearing Tuesday in a Marshall County courtroom a survey of Marshall County residents was the focus of a Change of Venue motion in the Kevin Scott Skjerven case.

Skjerven, 39, Newfolden, is being held on a $500,000 bond, and has pled innocent to a charge of first degree criminal sexual conduct. Because of the publicity surrounding the case and implications that Skjerven is connected to the October 27, 1996, disappearance of Veronica Safranski, his attorney, (originally Don Aandal, public defender, and now Steven Mottinger of Fargo), requested a change of venue.

Tuesday's hearing before Ninth District Judge Larry Jurgenson was to hear arguments on the motion. A unique aspect of this case is the use of a survey of Marshall County residents before being selected as jurors. The purpose of the survey was to determine whether Skjerven could get a fair trial in Marshall county.

The attorneys in the case both focused on the survey conducted by the University of North Dakota's Social Science Research Institute. Specifically, the attorneys focused on page 14 of the survey, which asked the 603 potential juors taking the survey whether they could be free of prejudice.

Mottinger said 52 percent of the respondents said yes, 30 percent no, and 16 percent were undecided. In our system of justice, he said, the defendant is presumed to be innocent. According to his interpretation of the survey, 46 percent of the respondents indicated they could not be free from prejudice. He also argued that social pressure to respond in a desirable manner, led him to believe that some of the 52 percent, who said yes, said yes because of that pressure. He concluded saying that the limited jury pool available to the court was significantly reduced.

Mottinger also pointed out that Skjerven had been named in connection with an uncharged case.

Mottinger was concerned about jury selection. Group "voir dire" (a preliminary examination to determine the competency of a witness or juror) could further taint the potential jury pool. He argued that criminal sexual conduct cases are sensitive and responses by one individual could "poison an entire panel". He suggested that they conduct individual "voir dire".

He also argued that Skjerven and individuals involved in the case are well known in the area and it would be difficult for potential jurors who know these people to be fair and impartial.

Mike Williams, Marshall County Attorney, said the process was started when it was alleged that there had been extensive media coverage of the case, but no evidence other than the survey had been presented.

Williams said he had prosecuted many DWI cases and that in many cases the jurors knew the individuals involved, yet they were able to listen to the evidence presented in the case and reach a fair and just conclusion based on the facts and evidence presented.

Williams said he also looked at page 14 of the survey, but reached the conclusion that they could have a fair trial. In his opinion it showed that 68 percent of the respondents could listen to the evidence presented without prejudice.

He did say he agreed with Mottinger that voir dire should be conducted individually.

He also raised the issue that moving witnesses to another jurisdiction would be expensive and who is to say that the media in that jurisdiction would not also pick up the case.

Mottinger said it might be inconvenient and expense to move witnesses to another jurisdiction for the case, but it is paramount that Skjerven receive a fair trial.

Judge Jurgenson took the matter under advisement and said he would issue his order in writing.

The matter of bail was also addressed. Mottinger argued that Skjerven was well known to the court and had yet to miss a trial date. He also has family in the area and his father was willing to sign a $50,000 property bond to make sure he would appear. (Skjerven has been held in jail since November.)

Williams noted that they had gone over the matter before. He said the charge against Skjerven is a serious felony and he faces a significant sentence if convicted. His experience, he said, leaves him to conclude that there's a great chance of flight. He urged the court to keep the bond high.

Judge Jurgenson said he would also take this matter under advisement.

Landowner's Rights Ass'n. grades wetland plan "F"

Minnesota Landowner's Rights Association (MLRA) legislative director Dave Zavoral of Grygla says the second preliminary draft of the *Wetland Plan* prepared under the leadership of Elizabeth Carlson "would get an 'F' from most grade school teachers for the absence of logic and total lack of objectivity."

Carlson was employed by the Minnesota Department of Natural Resources (DNR) to receive public input and develop a statewide wetland plan. She presided at several meetings scheduled throughout the state—including one in Thief River Falls—to obtain input and information regarding wetland concerns. Later two groups were formed with the expressed purpose of formulating the plan from the input received.

A preliminary draft was prepared and distributed to members of the groups for review. Following a time period for receipt of comments, a second draft was written.

"The Minnesota Landowner's Rights Association has reviewed the second draft," Zavoral said. "The manuscript is generally a summary of the opinions and beliefs of Minnesota State Agency personnel whose agenda is perpetuation and increase of wetlands. It is a junk-science approach to 'saving wetlands at almost any cost.'"

Zavoral said that "the bureaucratic agency people who wrote that their *Wetland Plan* is a 'product of science' are dead wrong. There was little or no science used to formulate this draft which is full of inconsistencies, false perceptions and preservationism."

The MLRA legislative director contends that the "voting pool" and "consulting pool" selected by Carlson to create a *Minnesota Wetland Plan* were "lopsided" and that formulation of an objective plan was doomed from the beginning." He said the voting pool was stacked with public agency people and that the consulting pool members were told they could attend the meetings but not ask questions or provide testimony.

In a prepared news release, Zavoral said, "The combined pools consisted of 33 non-agency people (15 preservationists, five interested in alternative uses of wetlands, one objective and 12 riding the fence) and 19 agency people (16 preservationists, one objective and two riding the fence). Almost 70 percent were preservationist-minded, and many of them were paid with taxpayer dollars to promote their own agency's empire building."

The MLRA has a number of concerns about the plan and what it does and does not do, Zavoral said.

"The plan does not differentiate between wetland values and wetland functions, but treats them as the same," he said. "It uses such terms as 'bio-diversity,' 'eco-system management' and 'sustainable development' to further promote preservationism. It uses words such as 'severe,' 'degraded' and 'destroyed' to support bias against any beneficial wetland conversions."

Zavoral says the plan "missed the boat" in many places and the two most important areas not addressed were:

(1) It needs a routine way to evaluate wetland functions. "This evaluation procedure has been mandated by law to the Board of Water and Soil Resources (BWSR) in the Minnesota Wetland Conservation Act (WCA) and is 16 months past deadline. BWSR only follows law when it is convenient to them, no matter who mandates them," Zavoral said.

(2) Data on economic impacts and implications of wetland conservation should be used.

According to Zavoral, preparation of the plan cost well over a million dollars from taxpayers and lost time and wages of some concerned citizens while its goal was to increase the quantity of wetlands.

"Strong pseudo-science bias is presented in this plan," Zavoral said, "although physical and biological sciences exist and do not support the policy recommendations made in the plan. Real science does not acknowledge good nor bad in the environment. People do. And when people carry on ridiculous causes based on emotion and not on science, we all lose in the end."

SUPER TAN
FREE 10 BOOTH OR FACIAL PURCHASE OF 10 SESS. @ $22.50
$5 OFF FULL PERM / BODY TONING—2 MOS. UNLIMITED $32.00
$5 OFF Color & Highlight
SPECIALTY PRICED TANNING PRODUCTS
WIGAND BARBERS
Not Valid July 4th - Mid-June

INCOME TAX PREPARATION
• Farm, Business and Individual Income Tax Consultation and Preparation
• Audit, Review and Compilation Services
• Payroll, W-2 and 1099 Preparation
Complete Professional Service For All Your Income Tax And Accounting Needs
SCHMITZ & MORAN, LTD
Certified Public Accountants
Gale E. Schmitz, CPA Karla M. Moran, CPA
111 2nd Street East Thief River Falls Ph. 681-6008

WATCH AROUND THE REGION

Satellite television service to add more channels

Erskine — A satellite television service supplied locally by Garden Valley Telephone Company of Erskine, is about to add more than a dozen new channels to its 175-channel programming package.

Garden Valley Telephone Company provides DIRECTV service to Bowman, Mahnomen, Red Lake, Clearwater and parts of Polk counties. *The Erskine Echo, April 3.*

Flood plans underway in Red Lake County

Red Lake Falls — The Red Lake County Board of Commissioners met on Tuesday, March 25. Red Lake County Sheriff Allan Morken recommended seeking funds available to assist residents. A public meeting held March 31 to inform the public and to get information from the public that can be used to make flood assessment of the possible flooding. *The Oklee Herald, April 2.*

Now, you ears can dazzle the eye
Evening Sparkle Earrings
DIAMONDS & DESIGNS
Fine Jewelry Jewelry & Watch Repair
218-681-1400
Toll Free 1-800-450-2450
107 3rd Street East Thief River Falls, MN
Mon.-Fri. 9:00-5:30 Thurs. 9:00-8:00

BEST PRICE SALE!
20% OFF ALL SCISSORS
GINGHER • FISKARS • DURASHARP
CLOSEOUT MODELS
1/2 PRICE Of Suggested Retail
SWISS COMPUTER
SAT., APRIL 5 THRU SAT., APRIL 19
YOUR CHOICE FOR $359.99
OR
YOUR CHOICE FOR $599.99
OR
elna
Annette's Fabrics
Sewing Machines
218-681-3501
212 3rd Street East
Thief River Falls, MN 56701

WE MAKE BEAUTIFUL FLOORS
• Mohawk • Berbers
• Conoco • Remnants
• Congoleum • Commercial
• Mannington • Decorating Ideas
Building new or remodeling we save you money
Phone call 681-4566 for appointment
Carpetbagger
111 2nd St. W. (Behind NAPA)

LOOK YOUR BEST For Your WEDDING & PROM NIGHT
IT LOOKS LIKE IT'S GOING TO BE A FABULOUS EVENT, AND YOU'LL LOOK FABULOUS TOO. LOOK WITH A STYLE THAT'S ALL YOURS... WITH A LITTLE HELP FROM US.
CALL NOW FOR AN APPOINTMENT BEFORE THE BIG DOWN
681-6796
Toi's Studio For Hair
309 LaBree Ave. N. • 681-6796 • Thief River Falls

SEARS Thief River Falls
YARD & GARDEN SALE!
ALL CRAFTSMAN MOWERS AND TRACTORS ON SALE!
CRAFTSMAN 1249.99 save $100
CRAFTSMAN 159.99
CRAFTSMAN 649.99 save $50
CRAFTSMAN 99.99
0% FINANCE CHARGE UNTIL SEPTEMBER '97 ON ALL HOME APPLIANCES OVER $399 AND ALL CAMCORDERS, DSS AND TVs OVER $499
ALL • WHIRLPOOL • GE • AMANA • JENN-AIR • KITCHENAID • FRIGIDAIRE APPLIANCES ON SALE!
PLUS, GREAT VALUES ON KENMORE TOO!
681-4511
Owned & Operated by: Roger Dassow & Rodney Knutson
Sale prices good April 3 through April 5
"The store you know is now close to home"
CRAFTSMAN Amana RCA SONY

Falls Book Co. Highlights
SATURDAY, APRIL 12TH 1:00 - 2:30 P.M. Author Signing by Patty Metzer "Keeper of the Light"
DON'T MISS THESE EVENTS!
SATURDAY, APRIL 12TH 10:00 - 10:30 A.M. STORYTIME Featuring "Winnie The Pooh"
THURSDAY, MAY 15TH 3:30 - 5:00 P.M. Author Signing by Bill Durbin "The Broken Blade"
FURNITURE CLEARANCE SALE CONTINUES
35% OFF / 50% OFF
Falls Book Co.
218-681-2381
216 LaBree Ave. N. Thief River Falls

WINTER COAT & JACKET CLEANING SPECIAL
20%* OFF
APRIL 7 THRU APRIL 19
• Fur and Leather Trim Extra • Suede Extra
• Garments must be packed up to arrive by 4pm
• Minimum charges may apply
• Must not be used with any other discount offer
• Offer does not apply for ready to wear
20% OFF REG. PRICE - 2 OR MORE JACKETS OR COATS
10% OFF REG. PRICE - 1 JACKET OR COAT
OPEN SATURDAYS 8:30 - NOON
NARVERUD CLEANERS 681-3441 315 LaBree Ave. N Thief River Falls

1/2 PRICE GREETING CARDS
• Collectibles • Stained Glass
T & D'S PLACE
109 EAST 1st Street Red Lake Falls
Thief River Falls • 681-5484

Make the gift as meaningful as the Occasion
$199
DIAMONDS & DESIGNS

We Own and Offer TVA
Tennessee Valley Authority Power Bonds
7.68%*
• State and local tax free
• AAA-rated by Moody's
• Government agency
Call Or Stop By Today.
Jon Larson
105 3rd St. East
Thief River Falls, MN 56701
218-681-8300
1-800-264-6705
Edward Jones

Why Roam?

Thief River Falls JCPenney
Anniversary SALE
COME IN TO RECEIVE YOUR SAVING CERTIFICATES
FOR WOMEN
HANDBAGS
PANTHOSE
SLEEPWEAR
BRAS
SWIMWEAR
LEVI'S JEANS
PANT SETS
WORTHINGTON BLAZERS
SAVE ON ALL THESE ITEMS AND MORE!
FOR MEN
SPORT SHIRTS
LEVI'S JEANS
REEBOK ATHLETIC SHOES
ATHLETIC SOCKS
FOR KIDS
UNDERWEAR AND SOCKS
PLAYWEAR
JEANS
JCPenney
I LOVE YOUR STYLE
Thief River Falls • 681-1845
STORE HOURS: Monday - Friday 9:00 - 9:00 Thursday 9:00-8:00 Saturday 9:00-5:30 Sunday Noon-4:00
Sale effective April 6-15, 1997.

Take A Second Look At
CUSTOM DRAPERIES By Michelle
For The Window Looks You Want
50% OFF HUNTER DOUGLAS • KIRSCH • PLEATED SHADES, VERTICAL, HORIZONTAL BLINDS
40% OFF SILHOUETTES
50% OFF CRABER PRODUCTS - FREE BOTTOM UP TOP DOWN ON CRYSTAL PLEAT CELLULAR AND EVENPLEAT SHADES
15% OFF ALL FABRICS
• A member of our design team will bring samples and ideas to you today. No obligation. No pressure.
"The #1 No Need To Look Further Than..."
CUSTOM DRAPERIES By Michelle
304 Main Ave. N Thief River Falls, MN 218-681-1404

Wesley Key COSMETICS
The Cosmetic That's More Than A Cover-Up.
Facials, Glamour Make-Overs And Color Logic Consultations Are Always FREE.
PATTI OSOWSKI MARY KAY DIRECTOR
681-6750
"Mary Kay Cosmetics Is #1 Now" Third River Falls, MN

TOTAL FAMILY EYEWEAR CENTER
Affordable Prices For Everyone In Your Family!
Optical Images
• 2 Hour Service In Most Cases
• Contacts • Glasses, Sunglasses
• Eye Exams Onsite, (See Form, Disposable)
• Free Adjustments And Repairs
• Medicare Card And Insurance Accepted
681-1080 • 214 3rd St. East • Thief River Falls, MN

AFTER EASTER CLEARANCE SALE
THROUGH WEDNESDAY, APRIL 9TH
40% Off EASTER ORNAMENTS & SELECTED ITEMS
COTTONTAIL HOUSE & TRAIN SET 20% Off
Candy's Floral Boutique
208 4th Street East
Thief River Falls
(the old NAPA building)
681-6434

SPRING CARPET SALE!
Carpet Starting At $6.99
Congoleum At $8.99
Bruce Hardwood At $3.99
HUNDREDS OF SAMPLES... ALL SPECIALLY PRICED!
GREAT FLOORING DEALS!
NOBODY WE SAY FOR OVER 32 YEARS!
POPPLERS HOME FURNISHINGS
201 North LaBree 681-3911
90 DAYS TO PAY
INTEREST FREE TO ALL QUALIFIED BUYERS $299 MIN.

GRANDPA (REVISED)
WE KNOW FATE CHEATING, AUTO, CLOTHESLINE & PERSONAL PROPERTY
WE KNOW FARM DWELLINGS, AUTO, CLOTHESLINE & PERSONAL PROPERTY
Homeowner's Coverage For Dwellings In Texas
"Prompt Adjusting Service... Free Woodburning Inspection"
BRAY GENTILLY MUTUAL INS. CO.
Lonely Grandpa Insurance Service Since 1923
P.O. Box 205, E. L. Fails, MN 56333 253-2252

ADVANCE SIGN CO
&
CUSTOM VINYL GRAPHICS
LETTERING · SNOWMOBILE LOGOS · BOAT LOGOS
WINDOW SIGNS · CUSTOM LOGOS · CUSTOM BANNERS
MAILBOX SIGNS · VEHICLE SIGNS · PAINTING
218-681-1973 ~
200 Borzen Ave. • Thief River Falls, MN

The Thief River Falls Women of Today Present Their First Annual
Spring Showcase
A Day For Women
Saturday, April 12th
11:00 A.M. - 4:00 P.M.
National Guard Armory, Thief River Falls
Admission: $2.00 Children Under 5: FREE
There Will Be Booths, Speakers And Two Style Shows Throughout The Day Which Will Cater To The Interests Of Women!
~ Lunch Will Be Available ~

Goodwench Service
D.O.T.
TRUCK INSPECTION
Complete Inspection
$37.00
FARMERS
HAVE YOUR TRUCKS FIELD READY, BRING THEM IN NOW, BE READY FOR THE HARD WORK COMING UP
Your Hometown GM Dealer
NORTHERN MOTORS, INC.
HWY. 1 e 59 W. THIEF RIVER FALLS, MN 681-1820

You're Invited
FACTORY REMOUNT SHOW
25% OFF ALL MOUNTINGS
THURSDAY, APRIL 10–ONLY!
9:00 A.M. to 8:00 P.M.
A Factory Representative Will Be At Array Of Gold All Day!!
REGISTER FOR A CHANCE TO WIN YOUR MOUNTING FREE!
Yesterday Becomes Today With Our Expert Remounting!
Before After
Array of Gold
Fine Jewelry & Jewelry Repairs
681-3700
111 3rd St. E.
Thief River Falls

IRA?
Confused about what an Individual Retirement Account can do for you? Now would be a good time to visit with your Farm Bureau insurance agents.
Living beside you. Working for you.
James Cwikla
201 LaBree Ave. N.
Thief River Falls
Bus. 681-2288
FARM BUREAU INSURANCE

BUSINESS CARDS
FORMATTED BUSINESS CARDS
Starting At Only
$15.00 for 500
$17.00 for 1000
Many Additional Styles, Paper Stock and Ink Choices Are Available. (Prices Will Vary)
The Times • NORTH WEST PUBLISHING
224 Main Ave. North
Thief River Falls, MN 56701
bttimes@tritonnet.com
http://www.tritonnet.com
681-4450

Planned Parenthood® of Minnesota/South Dakota
Serving Families in N.W. Minnesota For Over 30 Years
Birth Control and Pregnancy Testing
Affordable Professional and Confidential Care in Thief River Falls and Related
Medical Assistant Training and Award Gold Accepted
Serving At Income
FOR AN APPOINTMENT CALL
681-7585 or 1-800-303-7585
IN THIEF RIVER FALLS
Open Monday through Thursday Call for an appointment.

SOUPCON

Sherry LaLiberte

I'm giving you a few more of my mother's recipes today - these are for some entertaining main dish meals - I can tell you she knew some pretty exciting stuff back in the 50's. Including stuffed beef heart and brains with assorted sides - oh my - but she doesn't have those recipes in her recipe box).

This sounds like it would be a fantastic dish for a party and a new and more fresh bread and you will see!

BEEF AND BEAN DINNER
1 pound hamburger, browned and drained
1/4 teaspoon tabasco sauce
2 - 3 teaspoons Worcestershire sauce
1/4 cup chopped onion
1 can (16-19 ounce) baked beans
6 ounce can tomato paste
1/2 - 1 cup mild shredded cheese
Mix all ingredients except cheese together and place in crust (below)

Crazy Crust
1/2 cup flour
1/2 teaspoon baking powder
1/2 teaspoon salt
1/4 cup shortening
1/2 cup dairy sour cream
1 egg
Combine all ingredients as mixture bowl and stir until blended (10-20 strokes).
Roll crust lightly thirty is barrens and thickly on sides of pie pan. Fill with beef bean mixture and bake at 425 for 18-20 minutes until bubbly and browned. Top with cheese and return to oven until cheese is melted.

Here is a dish that tastes like stuffed cabbage but without the peeling and stuffin' and fussin'.
HAMBURGER SAUERKRAUT CASSEROLE
1 cup uncooked rice
2 pounds hamburger
2 cups sauerkraut
2 teaspoons salt
2 cups tomato juice
Brown hamburger and drain. Place in casserole dish. Add other ingredients together and add to hamburger. Toss and bake for 45 minutes at 350 degrees.

This is her delicious barbecue recipe - this is another favorite of mine that I had to have at my birthday parties.
BARBECUED HAMBURGER
1/2 cup cream, thick
1 cup tomato juice, diced
1 green pepper, diced
1 can tomato sauce
1/4 cup butter
1 tablespoon vinegar
1 tablespoon salt
1 teaspoon pepper
1 pound hamburger
1/2 tablespoon Worcestershire sauce
Brown hamburger and drain. Melt butter in saucepan; add other ingredients in sequence. Simmer for at least one hour or longer (until you just have to try a taste). Don't forget to have plenty of hamburger buns on hand.

Doesn't this sound like a simple, tasty dish - not bland at all, as you can see:
TEXAS HASH
2 sliced onions
1 green pepper, green pepper, minced
1 tablespoon cooking oil
1 pound hamburger
2 cups tomatoes and juice
1/2 cup uncooked rice
1 teaspoon chili powder
2 teaspoons salt
1/4 teaspoon pepper
Cook onions and green pepper in oil. Add hamburger and fry until crumbly. Drain and place in greased casserole.
Stir in tomatoes, rice, chili powder, salt and pepper. Bake, covered, at 350 degrees, stirring every 15 minutes.

At last - an exciting way to use up that leftover corn!
CORN POO POO YONG
1 cup uncooked beef, pork or shrimp
Green onions
Mushrooms
6 can sprouts
Diced celery
Water chestnuts
Corn
Fry all ingredients together and add eggs. Form into patties and deep fry in 1 inch of fat.





Introducing...
BRENT PEARSON
Is The New Agronomy Manager At Harvest States - Northwest Grain
Offering Certified Crop Advisory.
Growers Are Invited To Come Out And Visit About New Services Being Offered.
• Rowgrator and
• Fertilizer Spreading
Harvest States
FERTILIZER PLANT
Brent Pearson, Manager • Jason Clark, CPS
Warren, Minnesota Phone 218-745-4361

WATCH
John P. Mattson Publisher
Marvin Lundin Editor
David Iffrig Associate Editor
Mike Lundgren Sports Editor
Amy Gramsrnoh Reporter
Denise Laymon Sales Representative
Jeff Zbacnik Advertising Representative
Della Lasso Advertising Representative
PRINTED WITH SOY INK
Printed on Recycled Paper Containing at Least 20% Fibers from Paper Recycled by Consumers
The Northern Watch is published weekly every Friday and distributed to over 20,000 homes in Northwest Minnesota and surrounding area. The Northern Watch is published in cooperation with The Times, Thief River Falls, Minnesota.
SUBSCRIPTION RATES
Pennington, Red Lake, Marshall Polk and Clearwater Counties - $24.00 Per Year on Other Addresses.
Within 50 Miles - $30.00 Per Year
Within 51 - 150 Miles - $40.00 Per Year
All Over and Foreign - $50.00 Per Year
U.S. Armed Forces - $20.00 Per Year
Subscribers in Armed Forces - $20.00 Per Year
The Northern Watch shall not be liable for any typographical or other errors in advertising nor for the value of an advertisement. The Northern Watch's liability for errors or omissions in connection with an advertisement is strictly limited to publication of the advertisement in any subsequent issue or the refund of any monies paid for the advertisement.
A Publication of
The Times
224 Main Avenue North
P.O. Box 100
Thief River Falls, MN 56701-0100
Telephone: (218) 681-4450
Fax: (218) 681-4457
e-mail: watch@tritonnet.com
http://www.tritonnet.com
PRESS ALTERNATE DELIVERY SYSTEM

DEATHS

Elnar Milton Scholin, 71

Crookston — Elnar Melvin Scholin, 71, Crookston, died Wednesday, April 2, 1997, at Unity Hospital in Grand Falls, ND.

Funeral services will be held today, Saturday, April 5, at 2 p.m. at Sundal Lutheran Church in Crookston. Visitation will be held today at Stenhoid-Hvamstad Chapel, and one hour before the funeral.

A complete obituary will appear in the April 9 edition of The Times.

James P. Burkholder, 84

Gary — James P. Burkholder, 84, Gary, died Tuesday, April 1, 1997, at Inland Hospital in Grand Forks, ND.

Funeral services will be held today, Saturday, April 5, 1997, at 11 a.m. at Sundal Lutheran Church.

Burial will be in the Sundal Lutheran Cemetery, rural Fertile.

Visitation was held Friday, April 4, 1997, from 2 p.m. to 8 p.m. with one hour before at the church on Saturday.

Susan LaFave, 91

Red Lake Falls — Susan LaFave, 91, Red Lake Falls, died Tuesday, April 1, 1997, at Hillcrest Nursing Home in Red Lake Falls. Arrangements were with Peterson Funeral Home in Red Lake Falls.

Mass of Christian Burial will be held today, Saturday, April 5, at 11 a.m. at St. Joseph Catholic Church in Red Lake Falls with Father Gary LaMoine officiating. Burial will be in St. Joseph Cemetery in Red Lake Falls. Visitation will be held Saturday one hour prior to services at the church only.

A complete obituary will appear in the April 9 edition of The Times.

Herbert Holthusen, 87

Greenbush — Herbert Holthusen, 87, died Tuesday, April 1, 1997, at his home in Stockholm township, Roseau County.

Funeral services will be held today, Saturday, April 5, 1997, at 2 p.m. at Grace Lutheran Church in Greenbush with Pastor Roberta Simpson officiating. Burial will be in Rosebud Cemetery, Beltrami County.

Visitation was held Friday at 2 p.m. at Funeral Home in Thief River Falls, between 2 and 8 p.m.

Family, Friends support group meets April 7

Family and Friends Support Group meets on April 7 at 7 p.m. in Pennfield Apartments in Warren on April 7.

This meeting is for family members or friends who provide care and or support to elderly persons. Many of the members have a mental illness, such as Alzheimer's Disease or other dementia. Any individuals with a loved one in the nursing home or at home are encouraged to attend.

Marshall Maier now has a unit specializing in care for people with Alzheimer's or related disorders. It is their desire to provide a positive environment for the families of persons with these disorders. We encourage that this disorder does not impair them on the family unit. The family will receive "Help Sheet" of the individual living before the onset of illness. This will help in providing educational support for families and persons Alzheimer's Disease issues in a key part.

Spring Into Spring
SOMETHING NEW!
• FURNITURE • COLLECTIBLES • HOUSEHOLD
Special Grand Opening Through Sat., April 26
25% OFF (selected items)
NEW TO YOU
218-681-6663
323 Hemer Ave N. • Thief River Falls

Tuesday Evening Clinic Hours Now Available
at North Valley Health Center
Beginning Tuesday, April 1, evening clinic hours will be 5 to 8 p.m. Tuesdays
Call For An Appointment With
JUDY KNUDSON, PA-C
218-745-4122 or 1-800-950-6986
Warren, MN

NOTICE OF ANNUAL STOCKHOLDERS' MEETING OF NEWFOLDEN COOPERATIVE ELEVATOR ASS'N., NEWFOLDEN, MN

APRIL 10, 1997

Notice is hereby given that the annual meeting of the, stockholders of the Newfolden Cooperative Elevator Association will be held on Thursday, April 10, 1997, at the Newfolden Community Center in Newfolden, Minnesota.

Purpose of the meeting is to review the annual audit report, the election of three directors for a three-year term, and to conduct any other business which may come before this meeting. The directors whose terms expire are Carl Green, Bruce Lunsetter and Terry Potucek.

The meeting will begin at 7:00 p.m. Coffee and lunch will be served following the meeting.

All patrons and stockholders are cordially invited to attend.

Dated: March 20, 1997 Carl Green, Secretary

Is Your IRA Working Hard Enough To Meet YOUR Retirement Needs?! To Find Out Contact Us Today!
John G. Kinnard & Company
INVESTMENT SECURITIES
213 LaBree Ave North, Suite 203
Thief River Falls, MN 56701
PHONE 683-3963 or Toll Free 1-800-765-1660
Member SIPC
BECKAH BOTH
Dave Chilstrom

NORTHLAND BUILDINGS, INC.
1-800-736-4510
Spring SALE
32 x 36 x 10 UTILITY STORAGE (Not Pictured)
$6,945
Sales Representative
ST. CLOUD SALES CENTER
Completely Erected On Your Level Site!
Call Today For FREE Literature!
1-800-736-4510
Toll Free

GRILL SEASON IS FAST APPROACHING!!
WE HAVE ALL YOUR BARBECUE NEEDS...
• PROPANE
• CHARCOAL
• LIGHTER FLUID
• HOT DOGS · BRATS
• POLISH · HAMBURGER
YOUR ONE-STOP CONVENIENCE STORE!
OUR HOT DELI IS READY WHEN YOU ARE
WITH BREAKFAST AND DAILY NOON SPECIALS!!
COMPLETE FULL-SERVICE PROPANE STATION
WITH A 24-HOUR EXCHANGE STATION ON TANKS
• GAS • DIESEL • KEROSENE • SNACKS • GROCERIES • VIDEOS • ICE • POP • BEER • AND MORE!
PETRO PUMPER
OPEN 24 HOURS
681-3546
Junction 1 & 59 North Thief River Falls, MN

For All Your TELEPHONE & PAGING NEEDS
★ SALES
★ SERVICE
★ INSTALLATION
KEYPAGE
Cellular 2000
VIDCOM TELEPHONE CENTER
218 Pennington Ave. S. (Next Downtown Hwy)
Thief River Falls, MN
Call: JIM HAHN at 681-5921

NORTHWEST EYE CENTER
DEDICATED PROFESSIONALS USING ADVANCED TECHNOLOGY TO HANDLE ALL OF YOUR EYE CARE NEEDS.
DICKEN, M.D.
MICKELSON O.D.
FREEMAN, O.D.
ZIPPICH O.D.
DICKEN, M.D. • MICKELSON, O.D. • FREEMAN, O.D. • ZIPPICH O.D.
• COMPLETE EYE EXAMS
• CATARACT/IMPLANT SURGERY
• LASER SURGERY • GLAUCOMA
• STANDARD/SPECIALTY CONTACT LENSES
• QUALITY EYEWEAR
218-681-1120 / 1-800-422-0183
316 LaBree Ave. North, Thief River Falls, MN 56701
Open: Mon.-Fri. 8-5 / Thurs. Evenings / Sat. 8:00-12

SPECIAL BUY!
HURRY IN THIS WEEK AND CHECK OUT THESE SUPER PLUSH SEALY QUEEN SIZE SETS! PLUSH • SUPER PLUSH OR PILLOW TOP!
Get Some Good Sleep With Sealy
$59.95 DELIVERY
$399.95 FREE DELIVERY
$499.95 FREE DELIVERY
PLUSH $399.95 XTRA PLUSH $499.95 PILLOW TOP $599.95
GOLDEN CREAM
TWIN ea. pc. $199.95
FULL ea. pc. $139.95
QUEEN set $349.95
KING set $449.95
SEALY POSTUREPEDIC NOVELLA
TWIN ea. pc. $169.95
FULL ea. pc. $229.95
QUEEN set $499.95
KING set $799.95
SEALY POSTUREPEDIC JADE II
TWIN ea. pc. $199.95
FULL ea. pc. $269.95
QUEEN set $599.95
KING set $799.95
SEALY POSTUREPEDIC NATALIE
TWIN ea. pc. $239.95
FULL ea. pc. $299.95
QUEEN set $699.95
KING set $899.95
FIRST IN • Quality • Selection • Service
POPPLERS HOME FURNISHINGS
201 North LaBree 681-3814
0% FINANCING TIL JULY
To All Qualified Buyers • Min. Purchase $299

LETTERS

To The Editor:

I would like to call to the public's attention the following from the book *Environment Betrayed* by Dr. Ed King:

"Today we believe that wet lands are nature's water purifier; we have come to equate wet lands with fresh, clean drinking (potable) water.

"And so we set out to preserve wet lands in order to protect the quality of our surface and ground waters.

"Furthermore, we have come to believe that wet lands perform many other functions essential to the health of our planet.

"And so we demand that wet lands be protected. Indeed, we demand that the area of wet lands be increased to improve the quality of life on planet earth!

"Remarkably, today's beliefs are literally the reverse of those held just a generation ago when improving the quality of life was equated with the draining and filling of wet lands.

"But new beliefs are not always better beliefs; change does not always mean progress.

"Today's beliefs about wet lands are belied by the Three Truths about wet lands, which are:

"I. Wet lands are areas of decay and putrification. Wet lands *poison* water by releasing toxic chemicals including: metals, organic substances and toxic gases. Aeration, not decay, produces clean water.

"II. Wet lands are natural incubators of disease. The word malaria (*bad air*) was invented to describe the unhealthiness of wet land areas. Later, malaria became the name for a specific type of the many types of wet land diseases.

"Human activities have greatly reduced the wet land diseases of both wildlife and humans, i.e., people *'semi-tamed'* the wet lands to make them safer for man and beast.

"However, *thanks* to a change in the belief about the nature of nature—undisturbed nature is inherently *'good'* and the taming of nature is *bad*—wet land diseases are on the rise again.

"III. Wet lands release the gas which scientists say attacks the atmosphere's ability to de-toxify itself.

"Decay and putrification of wet lands not only poisons our water—wet lands also produce *prodigious* amounts of methane gas (*'marsh gas'*—the gas identified in Al Gore's book (1992, pp. 88-89) as the gas which attacks the atmosphere's ability to de-toxify itself!"

Another by-product of the decomposition of organic matter is hydrogen sulfide. This is the gas coming from the river at the dam in Thief River Falls as the water is being aerated and the gas released.

Properties of hydrogen sulfide are listed as follows in the book *"Chemistry"* by Dr. William Lemkin: *"Physical:* Hydrogen sulfide is a colorless gas having the extremely offensive odor of rotten eggs. It is heavier than air and slightly soluble in water. The gas is poisonous, and even when a small quantity of it is inhaled it produces headache and nausea."

Swamp water is putrid. Wetlands are not benign.

Sincerely,
Donald Barron
Thief River Falls

RING UP PROFITS WITH THE CLASSIFIEDS

Home Lumber Co of TRF
"Home Of Lower Prices!"
1930 Hwy. 59 Southeast Thief River Falls, MN 681-2228
SALE ENDS 4-19-97
Store Hours: 8-5:00 Mon.-Fri. 8-12 Sat.

Mid Continent Cabinetry — A Division of Norcraft Companies, Inc.
KITCHEN CABINETRY
63% OFF Mfg's Sug. List Price
• 22 Door Styles To Choose From • 5-Oak Stains • 4-Maple Stains • 3-Laminate Colors • White Thermofoil
Oak, Maple, Laminate And Thermofoil Doors

FLOORING SALE!
You Save When You CASH-N-CARRY

CARPETING
STOCK ONLY
Level Loops Starting At $4.79
Berbers Starting At $6.99
Short Plushs Starting At $6.79

Tarkett®
Sheet Vinyl
Preference Starting At $5.19
Lifetime Brite Starting At $16.29
Twenty/Twenty Starting At $12.29
Stock Only!

INTERNET FOR YOU

BUSINESS: E-MAIL, LEGISLATIVE ACCESS, ORGANIZATION, LIBRARIES, ADVERTISE
STUDENTS: E-MAIL HOME, CAMPUS INFO, RESEARCH, LIBRARY, CHAT GROUP
HEALTH-CARE: E-MAIL - PEERS, HOSPITAL INFO, RESEARCH SITES, BOOK REVIEW, NEWS GROUP

CALL WIKSTROM TELEPHONE COMPANY 218-436-2922

FARMING: WEATHER, MARKETS ON-LINE, VET RESOURCES, LEGISLATION, E-MAIL
THE ARTS: MUSIC LITERATURE, ART MAGAZINE, CRAFTWORKS, HUMOR
HOME: SHOPPING, CHAT GROUP, NEWS GROUPS, GAMES, MAGAZINES

LOCAL NUMBER ACCESS

NORTHERN WATCH

EDITORIAL OPINIONS

NORTHERN WATCH
Thief River Falls, Minnesota
John P. Mattson, *Publisher*
Marvin Lundin, *Editor*
David Hill, *Associate Editor*

Editorial opinion published under this heading is intended to stimulate thinking and discussion among our readers. Unless specified otherwise, the editorials are written by Editor Marvin Lundin and do not represent opinion of other staff members. Opinions in items from other publications may not coincide with the editor's own views but are offered for their general interest.

Local Health Care Consumers Should Weigh Community Benefit

GUEST EDITORIAL

Submitted by:
Northwest Medical Center Board Members
Thomas P. Kays, Roger J. Reuter,
Karen Kirkeby, Ken Froschheiser,
Mark Blackwell, Charles Richards,
Robert Flynn, Roger DeLap, Jerry Wigness,
and CEO Richard Spyhalski

On March 19, 1997, the Dakota Clinic announced a major expansion of health care facilities and services in Thief River Falls planned for 1998. To the extent that such expansion will give the people of our region more choices, it seems to be good news. However, looking into the future, the community should have some serious concerns about the implications of the Dakota Clinic's plans.

Patient choice is now more important than ever as health care service providers respond to changing funding formulas that are putting cost pressure on the health care delivery system. While expanding consumer choice is usually good, it means health care consumers need to become more sophisticated buyers of health care services. In small communities like ours, consumers need to use their power of choice to support the local health care providers that are important to their families and community.

Keeping Thief River Falls patients closer to home, family and community is one of Northwest Medical Center's key roles as your community hospital.

To maintain a strong local health care system in Thief River Falls, Northwest Medical Center (NWMC) provides unique and vital services (24 hour emergency room, 24 hour diagnostic services, mental health services and emergency surgery) and NWMC needs the continued support of the residents of Thief River Falls and its large employers. NWMC has demonstrated a long history of excellent health care with our sole focus being local community improvement rather than business profits. Even a non-profit organization like Northwest Medical Center, however, needs to maintain a sufficient volume of utilization that will support NWMC's continued role as a viable community health care asset.

NWMC is concerned that duplication of services could lead to higher health care costs which are not compatible with the community's best interests. We don't fault the Dakota Clinic physicians for creating a new package that allows them to keep a greater share of the health care dollars. Their decision to maximize their profit is not wrong...but it is simply Dakota Clinic's best interest they are watching out for. Residents of Thief River Falls have to watch out for their own personal interests and use their power of choice just as assertively.

Under their new plan, the Dakota Clinic physicians may have a greater personal financial incentive to refer patients, whenever possible, to their affiliated clinic or hospital in Fargo to maximize their profit. Local health care consumers need to use their power of choice to select the hospital and clinic option that best meets their need and best supports their local community...and we think that s Northwest Medical Center.

Since our main referral source, the Dakota Clinic physicians, may have financial incentives to refer many procedures away from Northwest Medical Center and the Thief River Falls area, that means local health care consumers will have to overrule their physician's financial interest in favor of consumer's preference for local hospitalization wherever possible and referral to the nearest hospital in Grand Forks when necessary.

During the coming months, the NWMC Board and management will study the potential impact of the Dakota Clinic's announcement and develop appropriate strategic plans. We remain committed to our responsibility to protect the community's best interest and ensure complete and affordable healthcare service in the community of Thief River Falls.

NWMC will continue to provide state-of-the-art health care services on a cost effective basis. We will maintain NWMC's historic focus on the community's best interest. It will be a challenging and difficult time as local consumers take more control of their purchasing decisions and weigh their personal and community benefit in the process.

Congratulations To Commissioner Brown

If young women with ambitions toward a career in public administration and/or politics would like a good role model, they might consider R. Jane Brown, Commissioner of the Minnesota Department of Economic Security.

We have had a couple of opportunities to meet with Commissioner Brown during her visits to Thief River Falls and have been impressed not only with her ability to talk about a complex department in layman's terms but with her vision for the department and her knowledge of how it operates. To be honest, not all commissioner appointees in any department have had the ability to exhibit that expertise. We have also been impressed because Commissioner Brown *has actually visited* Thief River Falls and many other cities where her department has offices.

Apparently we were not alone in our assessment of Brown's abilities. The National Employer Council (NEC) has named her as Outstanding State Administrator in the United States for 1996.

"Your work with employers and the leadership that you have demonstrated are important to us and both are greatly appreciated," stated Daniel Spencer, NEC president. "Your contributions are outstanding and they are exemplary in every respect. On behalf of all employers, we thank you."

We believe that a great deal of Commissioner Brown's success is due to another attribute not common to state administrators. She listens to the people her office was meant to serve; she understands what they say and why they are saying it; and she uses the resources available to her to implement the necessary changes.

She was probably the first person in her office as commissioner to understand that attention must be paid not only to the people who are without jobs but to the people who provide jobs. As a result, her department has made extensive efforts to work with the needs of employers, thereby serving the needs of work seekers. The Workforce Center concept adopted under her leadership has been extremely successful in serving the changing workforce needs of employers and job seekers.

Our congratulations to Commissioner Brown on her award and the recognition of her abilities and accomplishments. One would hope that any successor to Gov. Carlson of any political persuasion will recognize her value to the state and—if she wants to continue to serve—will reappoint her. Her service to the state transcends political partisanship and that dedication, as exemplified by the NEC award, should be rewarded.

POLICIES

Letters To The Editor: The staff of the Northern Watch encourages written responses to editorial comment or letters with original thoughts or ideas of general interest. Letters should be intended for publication in the Northern Watch exclusively. Letters sent to multiple publications will generally not be accepted. Right is reserved to edit letters for length and clarity and to reject letters deemed to be promotional in nature or in poor taste.

Letters Must Be Signed: All letters must be signed and contain an address or phone number of the writer so authenticity can be verified. Signatures must appear on letters published. The staff believes there is greater credibility in letters signed in print and will not withhold names of writers from publication. [illegible]

2. Responses Invited: Letters critical of individuals or [illegible] may be shown to those individuals or representatives of those entities in advance of publication with an invitation by newspaper staff for response in the same issue as the original letter.

Corrections: If an error is made in news or advertising publication, the staff encourages readers to call it to our immediate attention by calling 681-[illegible]. We will attempt to correct the error or clarify the misunderstanding in the next issue.

LETTERS

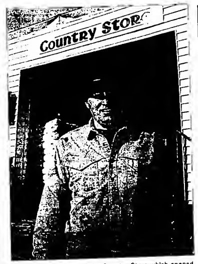
To The Editor:

Franklin Middle School held its third annual eighth grade "Career Day" on March 14, 1997. Career Day affords students the opportunity to explore a variety of occupations in our community. Students visited a total of 88 different businesses or careers such as Home Sweet Home, Green Funeral Home, Digi-Key, Arctic Cat Inc., Hardee's, Best Western, Dr. Dimich's dental office, Challenger elementary school, Baker's Acres and the aviation mechanics program at the airport, to name just a few.

These guided tours by professionals in their fields gave students the opportunity to observe, listen and then ask questions about various careers. Exploring careers is mandated by the State of Minnesota because it prepares students to think about vocations and how they relate to their future place in the job market. Not only is the program educational, the students really seemed to enjoy the day!

Career Day was made possible only because of the cooperation the school received from the community. We would like to thank all of the participating Thief River Falls businesses, the numerous volunteers who gave of their time in the planning, registration and chaperoning of the career visits, and the FMS staff. Another thank you would have to go to The Times for their heightened coverage of the day.

Sincerely,
Bill Hahne, Principal
Glenda Mattila,
Volunteer Coordinator
Franklin Middle School



Tom Scheef, manager of the Country Store which opened recently at the corner of Eighth Street and Davis Avenue, has seen his employment come full circle. He began working for Farmers Co-op Grain and Seed Association while in high school, moved on to Peterson-Biddick, St. Hilaire Co-op Elevator and Northwest Grain and is now back with Farmers Co-op Grain and Seed in the new venture.

Country Store opens at Eighth and Davis

Opening of the Country Store at the corner of Eight Street and Davis Avenue in Thief River Falls is a case of a new business entity evolving from long-time Thief River Falls business properties.

The location is the building where Evans Seed, Wool and Fur operated for many years. The building and property was purchased from Richard "Bud" Evans by Farmers Co-Op Grain and Seed Association and has been refurbished for the new business.

White steel siding has been put on the exterior of the 30x70 building, the office has been remodeled into a retail sales area and the warehouse has been partially sheeted with plywood and painted white.

In addition, Farmers Co-Op Grain and Seed Association will start construction soon on a 60x150 steel building further north along the Soo Line tracks where its feed mill and warehouse were destroyed in a fire last year. That building will provide storage for product sold through the Country Store outlet.

Basic business of the Country story will be the feed product lines of Land O'Lakes Cooperative. These lines were previously handled by Peterson-Biddick Company and since 1987 by St. Hilaire Cooperative Elevator Association which purchased the Peterson-Biddick feed mill on Atlantic Avenue, north of the Soo Line depot.

Following its merger into Northwest Grain Company under Harvest States cooperative, the former St. Hilaire elevator opted to go out of the feed business. It closed its ag service operations on North Davis and consolidated feed operations at the former Peterson-Biddick feed mill site. It ceased operations at that site a few weeks ago.

For Tom Scheef, manager of the Country Store, it was a 20-year career full circle. He started working for Farmers Co-op Grain and Seed while in high school at Goodridge. He later took a position with Peterson-Biddick and then moved into the feed management area for St. Hilaire Co-op Elevator. Now he is back with his first employer. Hollie Scott and Wes Schroeder are the other employees at the Country Store.

As the only Thief River Falls handler of the full line of Land O'Lakes feed, the Country Store—a Land O'Lakes trademark operation—carries feed for all livestock from rabbits to horses, including special rations for dairy and beef cattle, swine, sheep and even emus and ostriches. It offers both bagged and bulk products and has liquid feed and a mobile grinder-mixer for rent.

Pet foods—including Science Diet, Big Red and Tuffy's are part of the product line along with Feathered Friends bird food and oil type sunflowers. Also carried are animal health products, salt and mineral, water softener salt, horse tack and livestock handling equipment including gates, head gates, panels and feeders.

Plans are to add a lawn and garden department in the future, including a seasonal hoop house for plants and nursery stock.

IRA, "SIMPLE IRA" SEP, 401K
Let us assist you with your retirement plan for maximum tax deductions.
Northwestern Mutual Life (Since 1857) Rated AAA by Standard & Poor's Aaa by Moody's, AAA by Duff and Phelps, and A++ by Best's.
Gary L. Rux, CLU
Chartered Financial Consultant
321 LaBree Ave. N., Thief River Falls, MN 56701
(218) 681-1133
1-800-373-1133

ATTENTION SHAREHOLDERS Of ARCTIC CAT And POLARIS
Or ... any
– Chec...
– Lower ... r Selling
– Great, Fri...
John G. Kinnard & Co. INVESTMENT SECURITIES
213 LaBree Ave. North, Suite 203
Thief River Falls, MN 56701
218-681-3953 or 800-765-1869
Member SIPC
Regan Rohl — Dave Clausen

WAAGE POST FRAME
Spring Specials!
Post Constructed Steel Garage 24x27x8'
• Colored steel • Steel walk-in door • 16' steel overhead • Ridgelite • Maintenance free exterior • Erected on site
$4,200.00
Shop Building 30x40x12'
• Treated 5x6 square poles 8 Colored steel package • Ridgelite roof trusses • 1-Double slide 15' end door • Completely erected on site
$7,100.00
Shop Building 40x64x14'
• 5x6 treated square poles • Colored trim and door package • Ridgelite • Engineered roof trusses • 1-Double Slide 20' end door • 1-framed steel service door • Erected on site
$10,895.00
Tax Included
218-782-3144

Amana COOLING & HEATING
A New Dimension In High Efficiency Heating
Amana Air Command 90 Gas Furnace
Featuring:
• Stainless steel heat exchanger
• Stainless steel recuperative coil
• Induced draft
• Advanced solid state ignition
• Long life burners
• 25 year limited warranty
• Full factory testing
• Efficiencies over 90%
• Available in upflow and counterflow models
Call For Free Estimates
Rain Care Co.
JOHN P. LOVLY
Heating/Air Conditioning
Goodridge, MN 378-4641

AFTER BREAST SURGERY... Beautiful Choices.
Soft, feminine, beautiful. From delicate lace to the smoothest satin, Amoena postmastectomy bras feature the most elegant details. Special pockets of soft cotton keep you comfortable, while a superior design offers support and security. Try the new Lace Whisper cami and cool, lightweight cotton bras, in addition to our other popular soft cup styles. Come in and a trained fitter can help you choose the Amoena bra that's beautiful on you.
AMOENA
Country Health
HOME MEDICAL EQUIPMENT SERVICES
"Service Is The Difference!"
322 LaBree Ave. North, Thief River Falls
(218) 681-8214
1-800-849-8878

FREE DINNER FOR LOCAL RESIDENTS ON APRIL 10, 1997

Local area residents have been invited to a free Guest Night Dinner on April 10, 1997, to acquaint the community with the goals and purposes of the local Three Links Lodge, I.O.O.F. A program entitled "The World Of Odd Fellowship" will be presented during a social dinner meeting starting at 7 p.m. in the I.O.O.F. Hall on 2nd st. & LaBree Avenue in Thief River Falls.

Preparing the dinner will be members of Oddfellows and those wishing to make reservations may contact: Clebert Molstad at 681-8121 in Thief River Falls.

The members of the local lodge are proud of their long and respected history in the community. It has met continuously in the local area since 1894, when the lodge was first organized.

WALL-TO-WALL SELECTION AT DISCOUNT PRICES
Choose From Over 150 In-Stock Selected Patterns Of Quality Wallpaper And Borders From YORK, HORIZON And FORBO
50% OFF SUGGESTED RETAIL PRICE
Wallpaper Books By MAYFAIR, KINGFISHER & COLOROLL
40% OFF
Start Your Spring Projects Now And Be Done For The Summer!!
FALLS DECORATORS, INC.
104 East 2nd Street • 681-3328 • Thief River Falls

NOW OPEN TO SERVE YOU...
the Country Store
8TH ST. & DAVIS AVENUE • THIEF RIVER FALLS, MN
OPEN 7:30 A.M. - 6:00 P.M. MON. - FRI.
8:00 A.M. - NOON SATURDAY



Pictured Tom School



Pictured Holly Scott

→ Full-Line Of Land O Lakes Feeds & Milk Replacer
→ Quality Liquid Feed Molasses
→ Pet Foods: Science Diet, Big Red, Tuffy's
→ Full-Line of Bird Feed: Feathered Friends and Oil Sunflower Seeds
→ Water Softener Salt: Cargill, Solar Salt & Pellets
→ Horse Tack
→ Animal Health Products
→ Livestock Equipment HiQual & Hanson Manufacturing
→ Portable Grinder/Mixer Available
FEED AND LIVESTOCK EQUIPMENT DELIVERY AVAILABLE
CALL 681-4249 IF NO ANSWER 681-6281
the Country Store
A Division Of Farmers Co-op Grain & Seed Assn.
8TH ST. & DAVIS AVENUE • THIEF RIVER FALLS, MN

JD's UNITED STATES SEAMLESS WINDOWS
STEEL SIDING, ROOFING & RAIN GUTTER CO.
Soffit and Fascia • Windows • Doors
Free Estimate 1-800-821-5070
WE'LL GO TO ANY LENGTH TO BEAUTIFY YOUR HOME

Spring Specials from the Shack®
19.99 33% OFF Lighted 4-in-1 remote control
29.99 25% OFF 3-channel Weatheradio® with alert to warn you of severe weather
49.99 50% OFF Heavy-duty outdoor antenna is built to last
49.99 28% OFF Clear-sounding cordless phone with 10 memories
9.99 23% OFF 5-Pack VHS T-120 recording tape
We're BIG on Service! and best of all... We're right in your neighborhood!
Radio Shack AMERICA'S TECHNOLOGY STORE
COMPUTER RUN Hwy 59 South 681-6870 Thief River Falls

Vocalists to entertain at senior center

Participants in the Little Brother/Little Sister program will join Bev Dekkers and evening dinner participants at the Heritage Community Center for a program of song and fun Monday, April 7, at 6:30 p.m.

The project is part of a mentorship which Mrs. Dekkers has received to study voice with instructor Diane Johnson. It will involve both the youngsters and seniors in singing and other activity.

This activity is made possible in part by a grant provided by the Northwest Regional Development Commission through funding from the McKnight Foundation.

Home buyers workshop scheduled in T.R. Falls

Explore the possibilities of home ownership at a three-session "Home Stretch" home buyers workshop Tuesdays, April 22 and 29 and May 6 from 7 to 9:30 p.m. in the Pennington county courthouse meeting room in Thief River Falls.

Sponsored by the Minnesota Extension Service in Pennington county, the workshop is designed for first-time home buyers of low to moderate income; for homeowners ready to refinance a contract for deed; or for persons just interested in exploring the possibilities of home ownership.

Participants will be given a thorough explanation of the home buying process. They will find out how much home they can afford, what lenders look for in a buyer, how to eliminate the barriers to home ownership and what kinds of mortgage assistance programs are available.

Added to this year's program is information on buying manufactured homes.

Registration fee for the three-session workshop is $5 per household. Call the Pennington county extension office at 681-2116 or 1-800-681-2116 to receive a registration brochure for more information. Seating is limited and early registration is suggested.

Bargains in Bloom
SENSATIONAL SPRING IN-STOCK CARPET SALE...
OUTDOOR CARPET 6-Ft. Wide, Green, Gray, Brown $1.99 Lin. Ft.
COMMERCIAL CARPET With Attached Pad $4.49 Sq. Yd.
BERBERS (Diff. Styles) Level Loop and Patterned $8.99 Sq. Yd.
LIVING ROOM Kangaback $9.99 Sq. Yd.
CARPET REMNANTS ALSO IN STOCK!!
KORDEL HOME FURNISHINGS CENTER Next to Pamida - Thief River Falls 681-3266
STORE HOURS: Mon., Tues., Wed., Fri. 9-6; Thurs. 9-8; Sat. 9-5

FOR YOUR HEALTH AND SAFETY: IN-SINK-ERATOR PRO Series
LEE Plumbing & Heating, Inc. Thief River Falls, Mn.
LARRY LEE • 3779M 1430 Main N. • 681-1903 • T.R. Falls

STURDI-BUILT POST FRAME BUILDINGS BY LAKESIDE BUILDING CENTER
ERSKINE, MN 56535 (218) 687-3655 1-800-446-3655
Our Standard Post Frame Building Packages include:
HAY SHEDS 30'x48'x14' 4,195.00; 30'x60'x14' 5,390.00; 30'x96'x14' 7,895.00; 40'x60'x14' 7,195.00
CAR, MACHINE, OR RV STORAGE
LOAFING SHEDS 30'x45'x10' 4,395.00; 30'x60'x10' 5,795.00
Call 218-687-3655
COLORED STEEL AVAILABLE

The Center For Creative Printing
T Is For Time Cards
Receive 10% Off Your Custom Printed Time Cards
Expires April 11, 1997
The Times • NORTHERN WATCH & Commercial Print Shop
Custom orders are our specialty!
324 Main Avenue North • Thief River Falls, MN 56701 • (218) 681-4450

Gators hit stride at end of year

■ Badger/Greenbush-Middle River boys basketball

It took time, but the 1996-97 Badger/Greenbush-Middle River boys high school basketball team did reach its potential down the stretch during a 16-11 Sub-Section 32A championship season.

Headed by a solid group of seniors, Badger/Greenbush-Middle River looked to be strong out of the blocks this winter. But it wasn't that easy. The Gators spent much of the year just trying to stay above .500. Sitting at 7-9 in early February, they finally jelled, winning five of their last six regular season starts, then picking up the first ever post-season title in the five-year history of the three-school combination.

"It was a good way to end the year," said Badger/Greenbush-Middle River coach Eldon Sparby. "We were playing some pretty decent basketball at the end of the year. We were playing real good defense."

The finish compensated for the unexpected shaky start, according to Sparby. "We struggled until midseason," he admitted. "We were playing inconsistent basketball. I made some mistakes at the beginning. We took things for granted. You can't assume anything. Just because you have people coming back, that doesn't mean everything will automatically fall into place. Every year is different. It was two-thirds into the season when things finally started to click."

Badger/Greenbush-Middle River post-season dreams ended in a heart-breaking down-to-the-wire 49-48 Section 8A tournament semi-final loss to Fertile-Beltrami. The Gators did come back the next night with a 73-52 third place game win over Grygla-Gatzke.

Graduation will take a bite out of the Gators' line-up. The seniors include top scorer Matt Kujava, No. 1 rebounder Aaron Rislov, assist leader Chris Haarstick, and sixth man Jed Geer, who overcame asthma problems that limited him to shorter stretches of playing time to become "instant offense" off the bench.

However, the cupboard won't be completely bare. The Gators lose four seniors, but four juniors – Adam Holmes, Jeremy Vacura, Andy Schenkey, Daryl Wockenfuss – played regularly this year.

"We'll have a good nucleus back," acknowledged Sparby. "We'll need some people to fill in some holes, but we'll be okay."

1996-97 B/G-MR Boys

November - lost Lake of the Woods 59-54

December - lost Goodridge 51-45, def Roseau 62-53, lost Stephen-Argyle 71-63 (Thief River Falls Invitational), def Fertile-Beltrami 66-62, lost Roseau 38-32, def Kittson Central 72-67 (ot)

January - lost Grygla-Gatzke 66-47, def Warroad 62-46, lost Warren-Alvarado-Oslo 44-35, def Marshall County Central 67-59, def Warroad 76-41, lost Stephen-Argyle 73-70, def Kittson County North 64-38

February - lost Lake of the Woods 56-54, lost Roseau 49-42, def Grygla-Gatzke 72-53, def Marshall County Central 76-44, def Red Lake Falls 66-47, def Tri-County 56-48, lost Kittson Central 69-59, def Red Lake County Central 67-58

Sub-Section 32A - def Kittson County North 56-47, def Kittson Central 53-35, def Tri-County 51-35

Section 8A - lost Fertile-Beltrami 49-48, def Grygla-Gatzke 73-52

NCTC softball postponed

Weather forecast prompted Northland Community and Technical College officials to call off the Pioneers' planned preseason softball training trip to Iowa this week, and also produced the first official postponement of the 1997 Thief River Falls spring sports season – Monday's Northland softball games at North Hennepin.

– 1996-97 B/G-MR Boys Basketball Averages Per Game –

	2-pt fg att/made	3-pt fg	total fg %	ft a/m	ft %	points	assists	rebounds
Jed Geer	4.8/2.2	1/7/0.4	40.1	2.9/1.7	58.3	7.2	1.1	2.9
Matt Kujava	8.6/4.5	2.4/0.7	47.5	2.1/1/5	69.0	12.6	2.9	4.4
Chris Haarstick	2.5/0.6	0.4/0.0	20.5	0.5/0.3	50.0	1.5	3.9	3.1
Aaron Rislov	4.6/2.0	0.1/0.0	43.3	2.9/1/9	64.9	6.0	1.1	5.8
Adam Holmes	4.8/2.8	0.0/0.0	58.1	2.1/1.3	60.3	6.9	1.1	5.7
Jeremy Vacrue	4/2/1.7	5.5/1.9	36.2	2.6/1.9	72.9	10.9	2.8	2.6
Andy Schenkey	2.9/1.2	3.0/0.8	33.5	0.9/0.3	30.4	5.0	1.8	3.4
Daryl Wockenfuss	7.0/3.6	0.5/0.2	50.5	2.2/1.4	62.5	9.1	1.5	6.2
Shane Nelson	0.7/0.4	0.2/0.0	38.5	1.4/1.1	78.9	1.8	0.6	0.8
Richard Wockenfuss	0.3/0.2	0.0/0.0	50.0	0.3/0.2	50.0	0.5	0.1	0.5
Bret Bentow	0.9/0.3	0.1/0.0	30.0	0.4/0.2	50.0	0.8	0.0	0.9
Chauncey Hanson	0.0/0.0	0.0/0.0	0.0	0.0/0.0	0.0	0.0	0.3	0.3
Kelly Nelson	0.5/0.0	0.0/0.0	0.0	0.0/0.0	0.0	0.0	0.0	0.0
B/G/MR Totals	39.3/18.6	13.8/3.9	42.3	16.9/10.6	62.9	59.4	16.5	34.6



Wrestlers receiving special recognition at the Prowlers' awards banquet Tuesday included, left to right, Luke Davis, most valuable, Irv Wilson Memorial Award, most wins, Coaches Senior Award, captain's plaque; Josh Hagen, 1997-98 co-captain; Adam Kuck, most improved, most falls, Coaches Senior Award; Kyle Nelson, Coaches Senior Award, captain's plaque; Josh Stinson, 1997-98 co-captain; and John Swanson, most valuable newcomer.

Thief River Falls award winners named...

Davis most valuable wrestler

High school wrestling awards were presented Tuesday during the Prowlers' annual post-season banquet.

Luke Davis was named the team's most valuable wrestler, was recipient of the Irv Wilson Memorial Award as the most dedicated wrestler, and was presented with a plaque for leading the Prowlers in wins (23).

Adam Kuck was selected as the team's most improved wrestler and earned an award for leading the Prowlers in falls (17).

John Swanson, a seventh grader, was named the Prowlers' most valuable newcomer.

Coaches Senior Awards went to Davis, Kuck and Kyle Nelson.

Captains plaques were presented to Davis and Nelson. Josh Hagen and Josh Stinson were selected to succeed them as captains for the 1997-98 season.

Athletic letters went to seniors Paul Kopari, Sam Lane, Chantry Folkedahl, Davis, Kuck, and Nelson; juniors Jeremy Houske, Ryan Olson, Robert Spry, Hagen and Stinson; eighth grader David Houske; seventh graders Beau Abrahamson, Philip Hermanson, Travis Hjelle, and Swanson; student manager Melanie Johnson; and student trainer Angie Judd.

The Prowlers went 3-11 in dual meet match-ups this winter.

"It was a tough season, team-wise," admitted Thief River Falls head coach John Belyea. "We had some good kids, but it's still not balanced out yet."

While the win-loss mark was less than spectacular, Belyea was quick to praise the Prowlers for their work habits. "The effort was definitely there," he noted. "The kids worked awfully hard. I was real proud of them."

It might not be an immediate climb to the top, but the future, fueled by a strong youth wrestling program, looks bright for the Prowlers, according to Belyea. "It's just going to take a couple more years," he said.

Pioneers return from Phoenix training trip

Lack of hitting proved the biggest problem for the 1996 Northland Community and Technical College baseball team. The Pioneers' pitching and defense was adequate, but a .244 team batting average was largely responsible for an 8-18 finish.

Head coach Terry Wiseth took a major step to solve the Pioneers' offensive woes when he re-recruited Mark St Marie. The Red Lake Falls product was the leading hitter in NJCAA Division III baseball as a Northland freshman in 1995 with a .513 average. He sat out the 1996 season while attending school elsewhere, but is back in uniform this spring.

St Marie and Aaron Stromlund, a sophomore from Roseau who was a Minnesota Community College Conference All-Northern Division pick last year when he hit .381 (24/63), will give the Pioneers two top quality batters. Matt Malone of Wadena-Deer Creek has been the most impressive freshman hitter in preseason drills.

"Our hitting will definitely be better this year," said Wiseth. "Last year we couldn't put a .300 hitter in the third spot."

Sophomores Chris Vanyo (Thief River Falls) and Gary Hill (Park Rapids), along with Malone, are the Pioneers' top pitching prospects. Last year, Vanyo was 2-2 with a 2.86 earned run average in 21 innings, and Hill was 1-2 with a 7.39 ERA in 18 innings while battling arm trouble.

Stromlund and St. Marie are both listed as second basemen, although Stromlund has also played center field in the past. Vanyo will complement his pitching with time at shortstop, and Hill can play the outfield.

"We've played good defense the last four-five years, and I think we'll be as deep, defensively, this year as

(Continued on Page 10)

R.V. SHOW
Galaxie Auto and Camper Sales 2nd Annual R.V. Show
Save On R.V. Products: • Air Conditioning • Awnings • Hitches • Water Heaters • Refrigerators
✓ Used Units On Display ✓ On The Spot Financing ✓ Area Camp Grounds On Hand For Summer Reservations
Free Admission Register For Door Prizes!
April 11-13, 1997
Friday Noon Till 7:00; Saturday, 9:00-7:00; Sunday, 10:00-5:00
HUCK OLSON MEMORIAL CIVIC CENTER
Hwy. 1 And 59 West, Across From The Ford Dealer
Thief River Falls, MN

Home Lumber Co of TRF "Home Of Lower Prices!"
1930 Hwy. 59 Southeast Thief River Falls, MN 681-2228
SALE ENDS 4-19-97 Store Hours: 8-5:00 Mon.-Fri. 8-12 Sat.
ROLLEX SYSTEM 3 Aluminum Soffit and Fascia System
VINYL SIDING Georgia Pacific 43¢
FREE ESTIMATES ON ALL YOUR BUILDING PROJECTS
ROYAL SOVEREIGN
STOCK ONLY!

Where Fine Dining Is A Tradition!
Evergreen Eating Emporium 681-3138 Highway 32 South Thief River Falls, MN
MONDAY German Day; TUESDAY Irish Day; WEDNESDAY Italian Day; THURSDAY Mexican Day; FRIDAY Scandinavian Day; SATURDAY Prime Rib Roll-Ups
NEED CATERING? CALL US!
Specials Monday - Friday 11:00 A.M. - 2:00 P.M. "LUNCH ON THE RUN" $4.50
Early Evening Specials Monday - Thursday, 4-6 P.M. $5.50 Choose From Several Different Entrees

DEFECTIVE PAGE

BLACK CAT SPORTS BAR & GRILL
HOME OF THE FAMOUS "SLIM BURGER"
AFTER WORK SPECIAL: HAPPY HOUR 4-6 P.M.
PITCHER $3.00
HOT WINGS $3.50
MOZZ. STICKS & POPPERS $2.50
FROSTY MUG OF BEER 75¢
FREE POPCORN
7-TV'S, POOL TABLE, DARTS
1080 Hwy 32 S, Thief River Falls (Next To The Best Western) 681-8910
Sunday Noon - 6 p.m.

GRAND OPENING
Mon. - Sat. APRIL 7-12
Stop In For Weekly Specials!
MONDAY - Stir Fry
TUESDAY - Fettuccine
• Wine Specials (Glass & Carafes)
WEDNESDAY - Mexican
• Margarita Night
THURSDAY - Chicken Special
FRIDAY - Hors d'oeuvres • 50¢ Tappers
SATURDAY - Hendrickson Special
• DANCE TO "MOUNTAIN STEAM"
Oldies-Rock-Country Music
STOP IN AND MEET MARK & CAROL
Farmer Dell Steakhouse
Argyle, MN • 1-800-238-4759

Buffets - $5.95
Served From 5-8 p.m.
TUESDAY .... Italian Buffet
WEDNESDAY .... Ethnic Night
THURSDAY .... Chicken & Ribs
FRIDAY .... Fish Fry
SATURDAY ... Different Specials
SUNDAY .... Smorgasbord
11 a.m. - 2 p.m.
Regular Menu Service Starting At 3 p.m.
Dart Tournaments
Pool Tournaments
Book Your Wedding Reception, Dance & Meetings
Full Service Catering
FineTymes
Hwy. 32 South, Greenbush, MN 56726
218-782-2119

BLACKJACK
Hit The JACKPOT!
SLOTS
RIVER ROAD CASINO
WEEKLY SCHEDULE
Senior Day Continues
Blackjack Tournament

DANCE
Saturday, April 12
• 9-1
No Cover Charge
Music By: "ZERO TOLERANCE"
RAINBOW CLUB
Strandquist, MN

Galaxy twin
24 Hour Information Line Call 681-9945
GALAXY I
SHOWTIMES
TUES. BARGAIN NIGHT
DONNIE BRASCO
GALAXY II
SHOWTIMES
TUES. BARGAIN NIGHT
TIM ALLEN
JUNGLE 2 JUNGLE

DANCE
Saturday & Sunday April 5 & 6 • 9-1
DENNY & the CRUISERS
DINING ROOM SPECIALS
STEAK & SHRIMP $9.95
POOL TOURNAMENT
BOOKING PARTIES & WEDDING DANCES!
DW's Dining & Dancing Inc.
378-4124
Hwy. 219 Goodridge, MN

BAR BINGO
• Tues., Thurs. & Fri. 5-6:30 P.M. • Sat. 3-4:30 P.M.
When available Meeting Rooms can be used by Non-profit groups at no charge. #00092
EAGLES CLUB
THIEF RIVER FALLS

Silver Creek Lutheran Church
SPRING DINNER
SUNDAY, APRIL 13TH 1997
11 A.M. -1:30 P.M.
At The EAGLES CLUB, THIEF RIVER FALLS
Menu: HAM - SCALLOPED POTATOES
CORN - COLESLAW - ROLLS - BARS
Adults: $6.00 • 12 & Under: $3.00
Everyone Welcome!

Spend An Evening With The Phantom And Two Rivers Area Theatre
April 11 - 12 - 13
American Legion, TRF
Tickets By Reservation Only
At Kozar Music And Center Drug
Enjoy Steak Or Chicken Kiov
And Andrew Lloyd Webber's
Selections From Phantom Of The Opera

OLD TIME MUSIC!
WEDNESDAY, APRIL 9TH
1:00 - 5:00 P.M.
HERB & BLANCHE GOETHE'S "50th" ANNIVERSARY PARTY!
MUNICIPAL LIQUOR STORE
964-5220 St. Hilaire, MN

DAILY DRAWINGS
Monday-Saturday 6 p.m.
For Members - Must Register To Win
BAR BINGO
PULL TABS
EVERYONE WELCOME!
AMERICAN LEGION
POST # 117 • THIEF RIVER FALLS • 681-1341

UNIFORM PARTY/U.S.O. SHOW
AMERICAN LEGION POST 444
MIDDLE RIVER, MN

BE A REGULAR READER OF
The Times
NORTHERN WATCH
Don't miss a thing!
Call 681-4450
to subscribe

STAY & PLAY Special!!
$29.95
per night Single or Double
Available SUNDAY - THURSDAY APRIL
Indoor Pool
Free Casino Funbook
Free Continental Breakfast
BY RESERVATION ONLY
1-800-453-7827
Shooting Star Casino
The Lodge At Mahnomen Minnesota

GROW THOSE "DUCKTAILS" • STYLE THOSE "BEEHIVES"!!
WE'RE GOING BACK TO THE '50's
Friday, April 18, 1997
Social Hour: 8:00 • Dance: 9:00
BANDS: "Saddle Tramp" • "Sugar Creek" "Shades Of Blue"
• Dance • Limbo • Hula-Hoop • Most Original Dress And Hairdo Contests • Lots Of FUN! FUN! FUN!
AMERICAN LEGION CLUB
MIDDLE RIVER, MN

These Men Do Solemnly Swear...
To Kick, Fight, Punch, Stomp and Flatten
anybody who gets in their way!
SPRING STAMPEDE
SUNDAY, APRIL 6 • "6 p.m." $27.95
LIVE! ON PAY-PER-VIEW!
SJOBERG'S CABLE TV
CALL SJOBERG'S FOR MORE INFO. 218-681-3044
OPEN SUNDAY 5-6 P.M. FOR EVENT ORDERING

Northland baseball

(Continued from Page 9)

as we have been," said Wiseth. "Pitching was okay at times last year, and I think we'll be okay this year. We don't have pitchers who are going to throw the ball past people but they can throw strikes."

Other sophomores on the team include catcher Brent Katon, Roseau, shortstop Luke Melquist, East Grand Forks, first baseman Sean Fogarty, Park Rapids, third baseman Scott Lorenson, Plummer, outfielder Gerry Hanson, Roseau, and second baseman/shortstop Wade Hamlin, Aneta, ND.

In addition to Malone, the freshman class includes Chris Efta, Chance Keefe, Steve Burslie, and Ryan Bendickson of Thief River Falls; Will Bement, Waubun; Cory Bowman, Park Rapids; Grant Skibicki, Fordville, ND; Chris Sorenson, Luverne; Mike Neuschwander, Grygla; Roy Larson, Middle River, and Jake Anderson, Red Lake Falls.

Wiseth took his team to Arizona for a week of preseason work in the Phoenix area. The Pioneers opened practice March 10 in the Northland gym. They flew south March 26 and returned April 1. The trip was financed by the players themselves, either through fund-raising efforts, or out-of-pocket expenses.

It was a productive venture, according to Wiseth. "It was great," he said. "We were able to practice everyday from 8 a.m. to whenever we got tired."

The Pioneers' 1997 schedule lists a Monday, April 7, season opener at Fergus Falls.

"I think we'll be competitive," said Wiseth. "It's all a matter of timing. I think we'll play okay defensively, and I think our pitching will be all right. We'll have to hit the ball. I used to think if you did two out of the three, you'd be in good shape. But that hasn't been the case for us lately. We'll going to have to do all three."

BIRTHDAYS!
"MOM, LAVERNE INMAN WILL BE "75"!
MY SISTER, MARY INMAN WILL BE "40"!
AND WE HAVE A NEW GRANDSON TO CELEBRATE!

OPEN HOUSE
FOR FRIENDS & RELATIVES
Sat., April 5, 1997
1:00 - 5:00 P.M. At
DW's Dining & Dancing Inc.
378-4124
Hwy. 219 Goodridge, MN



Scenic but certainly disconcerting to property owners along Oriole Avenue in Thief River Falls. Thursday afternoon, standing water in a nearby field made it to a ditch along Robin Hood Drive. Cardinal Avenue, one block east of Oriole, was closed to traffic because of the high water.

Warning about flood hazards issued in area

Jim Belles, warning and coordination meteorologist for the National Weather Service Easter ND/Grand Forks has submitted the following article for publication to serve as a warning to area residents threatened by flooding.

Flooding along rivers is a natural and inevitable part of life. Each year during the early spring our region's cover of snow begins to melt, leading to our annual ritual of flooding. This year we are confronted with a heavy snow cover, therefore the runoff is expected to be noteworthy. In response to this spring's expected flood, preparation has already begun to protect property in many communities which border the Red River and its tributaries.

But saving property is not the only thing we must keep in mind during this spring's flood season. Personal safety is also a serious issue. In fact, more people die across the United States each year in flood-related weather disaster than are killed by lightning and tornadoes combined. That is a sobering though, especially since floods don't develop as quickly as tornadoes or strike as rapidly as lightning.

Fortunately, flood-related fatalities can be avoided by taking several precautionary steps. First, never cross a flooded roadway in your car. Nearly half of all flood related deaths are auto related. Believe it or not, it only takes two feet of water to make your car buoyant, and four-wheel drive vehicles are not immune. Last year on April 19th at 7 p.m., a 19-year-old man drowned while attempting to cross the Robin Bridge over the Red River at Orayton, ND. Unfortunately, the man didn't heed a road closed sign, which clearly marked the flood hazard. Remember if your car becomes buoyant, you no longer have control and can easily be swept away by the river current.

Playing or walking in the water can also be dangerous. Not only is there a health hazard but whirlpools can develop around storm drains. Unsuspecting people, walking near these areas have been sucked into the water, unable to fight the isolated current caused by the drain. Even six inches of fast-moving flood water can knock you off your feet.

Before the flood there are several steps that you should take. Know your flood risk and elevation above the flood stage. Store drinking water in various containers in case water service is interrupted. Keep a stock of food that requires little cooking and no refrigeration in case electric power is interrupted. Install check valves in building sewer traps to prevent flood water from backing up into the drains of your home. Keep handing a battery operated radio for the latest information. Weather Radio, programmed by the National Weather Service, will provide 24-hour updates on river stages.

After the flood, throw out food that has come in contact with flood waters. It could be contaminated. Wells should be pumped out and the water tested for purity before drinking. If in doubt call your local public health authority. Do not visit disaster areas. Your presence might hamper rescue and other emergency operations. Flooded electrical equipment should be checked and dried before returned to service. When returning to examine a flooded building use flashlights, not lanterns, torches or matches. Flammables may be inside.

If you have any questions about flood safety please contact your local chapter of the American Red Cross, your county or city Emergency Manager, or the National Weather Service at 70-1772-0720.

Plan of action set for volunteers to fill sandbags

Individuals interested in volunteering to help fill sandbags are being asked to report to the Pennington County Law Enforcement Center in Thief River Falls. When law enforcement issues a statement that volunteers are needed, volunteers should report to the law enforcement center. Do not call the law enforcement center.

Due to the confusion last year, the accidents and parking problems, law enforcement officials have adopted a plan of action. Thief River Falls Police Chief Froschheiser explained that last year, people rushed to different sites, and as a result, some were understaffed and others overstaffed. Accidents and parking problems also happened when they rushed to the scenes. This year volunteers are being asked to report to the law enforcement center where they will be registered and sent to sites where they are needed most.

Transportation will be provided by School District 564. Chief Froschheiser said volunteers will be bused to and from the sites.

Problem solving course being offered at NCTC

Custom Training and Continuing Education, Northland Community and Technical College, Thief River Falls, is offering a four-hour class entitled Problem Solving on Tuesday, April 8 from 6 to 8 p.m. and Thursday, April 10 from 6 to 8 p.m. in room 134 at Northland Community and Technical College.

Whether they are simple or complex, minor or major, problems are everyday events in our lives, and we need techniques to help us solve them. This workshop will help participants look at everyday problems in a new light through a variety of hands-on activities and applications of a set of techniques developed by a team of Northland faculty.

The instructor is Avis Oyrud and the cost of the class is $20.

For more information and to pre-register call 218-681-0793 or 1-800-959-6282.

Agassiz Audubon Sanctuary banquet held on April 8

The 15th Annual Wetlands, Pines, and Prairie Audubon Sanctuary Banquet will be held in the American Legion Clubrooms in Warren on Tuesday, April 8, at 6:30 p.m.

Tom Feiro of the University of Minnesota at Crookston will be the master of ceremonies and a special program about raptors will be presented by the University of Minnesota's Raptor Rehabilitation Clinic in St. Paul. See three of the big birds up close and learn about their plight in the wild.

Following a buffalo roast dinner, the North Country String Band of East Grand Forks will perform several selections.

Awards and prize drawings will complete the evenings festivities.

Tickets are available at Narverud Cleaners in Thief River Falls, the Ken Nelson Agency in Warren and from Terry Wolfe in Crookston. To reserve tickets call 218-745-5572.

Women's issue workshop held at NCTC April 8

Women's Issues, a series of informational workshops for women, will be held the second Tuesday of each month from 7 to 9 p.m. in room 131 at Northland Community and Technical College in Thief River Falls. These workshops are designed to focus on health, legal and financial issues.

The eighth workshop in this series is scheduled for April 8, and will take a look at Legal Issues: Workplace Rights, Discrimination, and Harassment. The workshop will include a discussion of at-will employees, sexual harassment and discrimination in the workplace. Gayle Borchert will be the presenter.

Gayle A. Borchert is employed as an Assistant Pennington County Attorney at the Olin Law Office in Thief River Falls. Ms. Borchert is a graduate of Concordia College and William Mitchell College of Law, St. Paul.

SWCD dinner is Tuesday night

Pennington County Soil and Water Conservation District will hold its annual dinner Tuesday, April 8, at 6:30 p.m. at Redeemer Lutheran Church in Thief River Falls. Ticket purchase is required in advance. For information call 681-3348.

THE CLASSIFIEDS – THE CLASSIFIEDS

Miscellaneous

YOUR INDEPENDENT HERBALIFE DISTRIBUTOR
FOR PRODUCTS CALL
218-597-2774

ALLSTEEL buildings for shops, storage, commercial use. Straightwalls or quonset. 40x40, 50x90, 60x120, 90x210, others available. Order now for summer/fall. Promote Buildings, Fargo 1-800-92..-..15. F3130c

MACINTOSH CLASSIC II for sale 4/80 with carrying case. $300.00. 563-4145 PF..1p

BAD CREDIT? Clean your negative credit history legally. 100% guaranteed. For more information send large SASE plus $1 postage and handling to: Credit Inc., P.O. Box 238, Red Lake Falls, MN 56... 1811c

FOR SALE- 1959 Gibson acoustic guitar $1,..0.00. Martin OM21 guitar $1,..0.00. 1967 Gibson electric $1,..0.00. 5-string banjo. $1,600.00. violin and bow. $850.00. Jim 425-7010.

PREPARE FOR the flood for your homes and businesses. WATERMASTER float ing pumps, high capacity of (40,000 GPH) light weight, self priming with reliable 5 h.p. Honda engine. Comes with 400 ft hose, 6 in. diameter discharge hose. 218-630-4222. 16135c

FOR SALE- Prom dresses, both full length, asking $30.00 each, call 681-6504. P4131p

CAR AUDIO components for sale. Kenwood amp., 10" sub 5x7 speakers, 2 EQ, 852 amp. Rockford Fosgate Punch 40, JVC AM/FM CD player. 218-681-8653 weekdays after 6 p.m., weekends anytime. 2128p

FOR SALE- Hot point dryer. '76 Dodge Ram Charger 4x4, good shape. 796-5547. P4129p

Firman Cabinets
Will Make Custom Cabinets Or Reface Existing Cabinets.
Free Estimates
Call 218-253-2258
After 6 p.m. To Make An Appointment

Miscellaneous

FOR SALE- Large wood building 67x42, full basement, well insulated in Newfolden, MN. Evenings call 874-6611, 874-4611 or 449-3235, days call 874-6441 or 874-6155. Reserve the right to accept or reject any or all bids. F68tfc

GAS AND WOODBURNING FIREPLACES and Stoves. Many brands available. HEAT-N-GLO, KOZY HEAT, EARTH STOVE, NAPOLEON, MAJESTIC, VERMONT CASTING. Also masonry fireplaces, wood-oil furnaces. Guaranteed LOWEST PRICES. Financing 1-800-446-4013. Mahnomen 67tfc

FOR SALE- Antique pump organ, make offer. 681-1948. 1128c

FOR SALE- Wedding gown, size 11, $250.00. 42 gallon aquarium with stand, light, pump, plants and rock. $200.00. call 874-6801 after 6:00. F2128p

FOR SALE- Tamarack fence post and rails. 294-6505. F2128p

Sporting Goods

FOR SALE- 16 ft. Lund boat and trailer, 100 hours. Chrysler motor, 681-1948. 1128c

1973 22-FT. MacGregor sail boat, 6 h.p. Evinrude, VHF, sleeps 5, galley, hoad, trailer, $3,000.00. 218-463-3823 PF4134p

1996 SEA-DOO watercraft, brand new with trailer, 681-8310 after 5 p.m. PF4134p

Sporting Goods

Advertising Doesn't Cost
IT PAYS
The Times
681-4450
Thief River Falls

FOR SALE- 1997 9.9 Mercury, long shaft outboard motor. NEW, never used, best reasonable offer. 459-3341 daytime or 459-3337 after 7 p.m. or leave a message. F2130p

19 FT. CRESTLINER, 1973, new paint, new ...., $3,500.00 or offer, call 478-3801. P4131p

FOR SALE- New metal gun cabinet. 523-5171. 1128p

BOAT TOPS AND COVERS
CUSTOM MADE-ALSO CANVAS-REPAIR
In Business Since 1970
JOHNSTON BOAT TOPS
681-5878

NORTHERN GUN & Pawn pays cash for guns. 311 N. Main. 681-6611. 56tfc

TIEMAN WELDING
CERTIFIED PIPE AND STRUCTURAL WELDING
✓ Lathe Work ✓ Press Work ✓ Key Ways
✓ Plasma Cutting ✓ Winch Truck Service
✓ Welding Of Mild Steel
✓ Stainless Steel & Aluminum
✓ Buying Old Machinery & Cars
✓ Semi Trailer Repair
PORTABLE AND SHOP • 681-7188
COUNTY ROAD #7, SMILEY BRIDGE RD., GOODRIDGE, MN 56725

BEST OUTDOOR WOODBURNING FURNACES- All stainless steel for long life. The FUTURE in outdoor woodburning. Ash auger convenience. Heats multiple buildings and domestic water. 10 year WARRANTY. Guaranteed LOWEST PRICES. Financing 1-800-446-4043. Mahnomen. 67tfc

FOR SALE- Electric motors 1/4 h.p. to 7-1/2 h.p. See us for all your electric motor needs. Floor Supply. Call 681-2850. 47tfc

FOR SALE- 1995 ZR 580 Arctic Cat, excellent condition. $3,500.00. Also, Sears Kenmore washer and dryer, white, one year old, used very little, paid $800.00, asking $600.00 or best offer, call 681-7429, leave message. P4131p

AIRCRAFT RENTAL AND MAINTENANCE
"Let Us Give You An Estimate On Your Annual"
218-281-2625 – Crookston

AIRCRAFT FLIGHT INSTRUCTION
For More Information Call John at
218-281-6856 – Crookston

THE CLASSIFIEDS

Miscellaneous

CENTRAL BOILER outside boiler w/heat exchanger and pumps, everything included, 1-year-old, $3,500.00. Call 681-6003. P4130p

WANTED- Clutch cover plate for Husqvarna chain saw, model 162. 218-681-5957. F2130p

FOR SALE- 1952 Hudson Hornet, very nice, 17% overdrive for trucks, pickups, electric organ, bench, hi back spindle rocker, 1968 Cadillac Sedan, 218-435-6727. P4128p

TRUMPET ROTH, Reynolds Contempora, Pro model, like new $450.00; Yamaha flugelhorn, model 2315, excellent, $450.00; Conn Victor cornet, very good, $285.00, all with perfect valves. Also, Combo case flugel trumpet, $50.00, 681-4253, leave message. P4130p

RADIANT FLOOR heat, warm water in floor heat, comfortable, clean, economical, complete installation, call 218-945-6405. PF4128p

QUALITY REBUILT ENGINES Starting at $795. 12 month/12,000 mile warranty - w/ exch on rebuildable core. Installations and towing available. Don's Machine Shop, Fosston, MN 800-448-1518. 17tfc

Sawdust Sam
Better signs...fast!
COMPUTER SIGN SERVICE
Computer Lettering, Graphics & Logos, Posters, Banners, Show Cards & Magnetic Signs, Vehicle & Fleet Markings & Decals, Do It Yourself Pre Spaced Vinyl Lettering
Straight Copy One Color, Pickup Door Size Starting at $29.00
Rt. 3, Box 180, Red Lake Falls, MN
(218) 964-5468
or 800-328-0321 for details.

OUTDOOR WOOD heating systems by Taylor, safe, clean, dependable, 25 years of experience, call 218-945-0405. PF4128p

WINDSHIELD REPAIR - Stone chips, small breaks, approx. 10% replacement cost. Most insurance companies waive deductible. For free estimates call 681-4233, Anderson Windshield Repair. NM2-81tc

FOR SALE- Nurses uniforms, colored, prints, white pants, sizes 11-12, 13-14, medium and large, 218-253-4414. F2128c

FOLTZ BUILDINGS. Your post frame building experts. Insulated shops/garages, commercial/industrial, machinery storage, horse/cattle barns. Call 1-800-255-8981. F15tfc

WRIGHT CONSTRUCTION
* EXCAVATING AND DOZER WORK *
THIEF RIVER FALLS, MN
RANDY WRIGHT • 218-681-2199
GLEN JENSEN • 218-378-4449
* Wildlife & Stock Ponds
* Laser Ditch Cleaning
* Rock & Brush Piles
* Basements
* Bury Buildings & Foundations

HAWK BUILDERS
"Hawk • Rob • Jeff"
★ SHINGLES ★ CEMENT WORK
★ GARAGE DOORS ★
★ HOUSE DOORS ★
681-8749

"IF IT'S DONE WITH CONCRETE–CALL US!"
681-5503
Residential & Commercial
No Job Too Big Or Too Small- 20 Years Experience
H & S CONSTRUCTION, INC.
Thief River Falls, MN

ALUMINUM ALUMINUM CANS! COPPER!
WANTED
SCRAP IRON! RADIATORS!
CALL FOR PRICING!!
EVANS STEEL CO. 1-1/2 MI. N. ON HWY. 32
Thief River Falls, MN 1-800-906-3488 218-681-3488

Sail Into SPRING With HALVORSON CONSTRUCTION
• Remodeling,
• New Construction
• Ceramic Tile!
• Flood Damage Repair
Free Estimates!!
681-3203

THE CLASSIFIEDS – THE CLASSIFIEDS – THE CLASSIFIEDS – THE CLASSIFIEDS

Business Opportunities

RUBBER STAMPS available at the Times. Self-inking or standard. The Times, 324 Main Avenue North, Thief River Falls. 681-4450. 1128c

EARN THAT extra money you need! Do it in your spare time. Find out how you could become part of a billion dollar industry. Representatives needed in all areas now, call 1-888-401-6552. P8131p

Sell It with a Times Ad! Call 681-4450

Business Opportunities

1992 WELLS cargo concession wagon, MN inspected and licensed, excellent condition. $12,500.00/o.b.o., 253-2373

Rummage Sales

RUMMAGE SALE- Clothing store manager is cleaning out her closet! Many great deals on like new clothing. Also much misc. Friday, April 11, 7:30-3:00. Inside, 312 North Minnesota Ave. In Plummer. 1128c

LONG-TERM CARE NURSING ASSISTANCE CLASS OFFERED

The Long Term Care Nursing Assistance class will be offered in Karlstad, tentatively starting April 14, 1997. The course length is 84 hours and includes classroom and 24 hours of hands-on skills training. If interested contact Shanda Kraulik, DON or Lisa Baumgarner, Instructor at the Karlstad Healthcare Center for more information or phone 218-436-2161.

ACCOUNTANT-C.F.O.

Health care management corporation which manages 5 Northwest Minnesota health care corporations is seeking an experienced accountant to manage the financial activities of the organizations. Health Care experience very helpful. Contact Allen Potvin, C.E.O. Health Service Network, 201 Hillestad Avenue North, Fosston, MN 56542. 218-435-6205.
E.O.E.

The following position is available in School District #564, Thief River Falls, Minnesota:

PART-TIME PHYSICAL SCIENCE TEACHER

LOCATION: Lincoln High School

EFFECTIVE: Immediately

DUTIES: Teach Physical Science at High School

REQUIREMENTS: Minnesota certified or certifiable as a secondary Physical Science Instructor

SALARY AND BENEFITS: Per negotiated contract

Applications may be obtained in person or by writing to the Personnel Office, School District Service Center, 230 LaBree Ave. South, Thief River Falls, Minnesota 56701. Applications will be accepted until 4:00 p.m., Friday, April 25, 1997.

"Thief River Falls Public Schools does not discriminate on the basis of race, color, national origin, sex, religion, age or disability in the employment or the provision of services."

Northland Community and Technical College is currently accepting applications for a

FULL-TIME FARM BUSINESS MANAGEMENT INSTRUCTOR

Position responsibilities include to teach farm business management according to state guidelines in Gonvick and the surrounding area.

MINIMUM QUALIFICATIONS: Bachelor of science and possession of or eligible to possess licensure in farm business management.

POSITION BEGIN DATE: July 1, 1997

SALARY: In accordance with bargaining agreement including an excellent fringe benefit package

APPLICATION PROCEDURE: A letter of application, resume, and names of three professional references should be forwarded to Becky Holthusen, Director of Human Resources, Northland Community and Technical College, 1101 Highway One East, Thief River Falls, MN 56701 by April 18, 1997.

Affirmative Action/Equal Opportunity Employer

Campers

FOR SALE- Honey pickup camper sleeps 5. 681-1948. 1128c

FOR SALE- '80 Komfort 5th wheel camper, w/a/c. 294-6482. 2129p

FOR SALE- 1870 0 ll. pickup camper, fully contained, excellent condition, call 253-2062. PF4134p

1074 TERRY 21 ft., self-contained, excellent condition. 218-681-5344. F28tfc

Galaxie AUTO SALES & CAMPER SALES

GALAXIE AUTO & CAMPER SALES ARE PROUD TO ANNOUNCE

2ND ANNUAL RV & CAMPING SHOW

APRIL 11 - 12 - 13

AT HUCK OLSON ARENA, THIEF RIVER FALLS, MN

Scott Hickerson, Jerry Hickerson — 1 Mile South Hwy. 59, Thief River Falls, MN, 218-681-7093

Household Goods

COUCH, 00" long, rust colored velvet, good condition. 681-7630. 23tfc

FOR SALE- Used appliances for kitchen and laundry, in good condition, very reasonably priced, 218-874-2681. P4O1p

FOR SALE- Twin bed w/headboard and deep freeze, 523-5471. 1128p

EASY GLIDER with handbook, $20.00; electric gold Kenmore range hood, $20.00. Call 874-6122 after 4:30 p.m. 1128p

DON'S 307 1ST ST. E., TRF — Across From Pennington Square — MON. - THURS. 9 A.M. - 6 P.M., FRI. 9 A.M. - 6:30 P.M. • CLOSED SATURDAY — SEWING & VACUUMS — Sales & Service • NEW & USED — 681-8664

FOR SALE- Super single waterbed w/ mirror, bookshelf, cheap, 681-1046. 1128c

FOR SALE- Twin size bed with bookcase headboard, call 681-6398. 2129p

FROM INVITATIONS to thank you cards, we've got what you need for your romantic wedding! Engraved invitations, thank you notes, response cards, place cards, napkins, party favors and accessories. A perfect wedding without spending a fortune! All priced at 20% off. The Times, 324 Main Avenue North, 681-4450, TRF. 1128c

Household Goods

FURNITURE — WE BUY & SELL FURNITURE AND ALSO TAKE CONSIGNMENT! — **AFFORDABLE USED FURNITURE** — HOURS MON - FRI. 9:30 - 5:30 • SAT. 9:30 - 3:00 — 215 THIRD ST. E., THIEF RIVER FALLS

FOR SALE- Lowrey organ, model TP10, double keyboard and rythm and Maytag dryer, call 964-5245. PF1134p

MAKE OFFER, Sliding insulated patio door, floral couch and drapes with valances, call 218-681-3501. 1128c

YOU CAN BEAT AN EGG, YOU CAN BEAT A DRUM, YOU CAN'T BEAT OUR DEALS! **Sutton's Carpet Warehouse** Bagley • (218) 694-6161

Wanted To Buy

WANTED TO BUY- Metal T posts and barbed wire. 563-2763. 1128p

WANTED TO BUY- Good used piano in good condition. Would prefer a newer model. Please call 218-291-6227 evenings or 218-291-6111 during the day. PF4128p

WANTED TO BUY- Round or squares semi loads, will pick up. Larson Hay Service. 218-571-2721. P8131p

WANTED TO BUY- Farmstead within 10 miles of TRF with old dairy barn. 681-6703. 2129p

WANTED- Old, original pictures. Would prefer ones of scenery, animals or children, anything but family pictures. Will pay from $25.00-$100.00 and up depending on size. Call collect. 218-449-4235. P8128p

Help Wanted

MECHANIC — Full-Time Position Available — Experience Preferred: Mechanical Work On ATV's, Snowmobiles, Lawn Mowers And Some Parts And Sales Skills. SALARY BASED ON EXPERIENCE. Apply at THIEF RIVER FALLS JOB SERVICE

NEED FARM help to operate large modern machinery. Must be experienced ambitious non drinker with clean driving record, top competitive wages paid for good people, toll free 1-888-989-2717. P1131p

PRAIRIE COMMUNITY Services/ Northwood Home in Red Lake Falls has a position for a part-time RN Consultant for ICF/MR Home. For more information call 218-253-4315. EOE/AA. 8137c

HELP WANTED- Friendly, dependable secretary/receptionist for rural office setting. 8 a.m.-4 p.m. M-F. Computer experience helpful. Good benefits. All inquiries confidential. Applications will be accepted through April 8th. Send inquiries to #2922, C/O The Times, P.O. Box 100, Thief River Falls, MN 56701. 2128c

HELP WANTED- 2 full time positions in service and installation of milking equipment and feeding and waste handling equipment with possible advancement into sales. General farm background preferred. Training provided, call 218-563-3740 after 5:00, or 218-563-2281.

CHECK OUT OUR RESOURCE CENTER... Accessible to Everyone. You'll find:
- Publications on employment outlook, salaries, economic trends and local business
- Directories of services for the blind and visually impaired persons,
- Vocational biographies, job bank lists,
- Books and videos on career choices, interviewing and resumes

FEW OF THE JOBS AVAILABLE!
- LABORER - Roseau, full-time, $6.00 (7215908)
- PROGRAM ASSISTANT - Red Lake Falls, bookkeeping, reception, secretarial, computer literate, $8.79 per hour (9759355)
- DAIRY HERD MANAGER - 2 yr. degree in animal science, 2 yrs. exp. in dairy industry, permanent, full-time, $14.42 per hour, Thief River Falls (0046652)

Must be registered with Job Service to receive a referral.

FOR MORE INFORMATION CALL: 218-681-0909, 1301 Highway 1 E. TRF; 218-463-2233, 205 2nd Ave. NW. Roseau

CLERICAL STAFF person wanted at Thief River Falls Credit Bureau. Salary depends on experience. Please pick up an application at 321 N. Main. 2120c

SUMMER BASEBALL coaches needed: 1/3 time pitching/catching coach and full-time coaching positions open for the Thief River Falls Baseball Association. Call Dean Woodman at 681-5046 for more information. 6128c

Help Wanted

HELP WANTED- Five truck drivers and four combine operators for the harvest run. 218-745-4873, 218-845-0900. P8132p

NEED NOW: Persons 55 or over who are actively seeking employment for full- and part-time positions. On the job training available. Green Thumb Employment and Training. Please contact Lorraine Waino, Workforce Center, Hwy. 1 East, Box 679, Thief River Falls, MN 56701-0679. Office hours 7:45-4:15 Monday and Wednesday, 7:45-4 Friday or leave message. 218-681-0909. EOE. 9131c

HELP WANTED- Part-time housekeeper at Oakland Park Nursing Home, TRF. Approximately 40 hours every two weeks. Every third weekend. Must be flexible within hours from 5:30 a.m.-3:30 p.m. Call 681-1675. Equal Opportunity Employer. F3132c

BABYSITTER NEEDED in our home. 1-3 evenings per week. For more info., call Missy 681-4697. P4130p

HELP WANTED- Johnson's Riverside Boarding Home, Inc. has an immediate opening for a part-time Resident Aide/fill in position. Applicants must be 18 years of age and be able to obtain a Class B driver's license, CPR certification and pass the facility's medication administration program, first aide course and an Applicant Background Study. Competitive starting wage. For more information call 681-1270 between 8:00 a.m. and 5:00 p.m. 4131c

PERSON WITH cleaning experience, full time evenings. Send resume to: #2923, C/O The Times, P.O. Box 100, Thief River Falls, MN 56701. 28tfc

WANTED: Full-Time Deli Cook/Helper — Pick Up Application At PETRO PUMPER, HWY. 1 & 59 N., THIEF RIVER FALLS

FULL-TIME COOK/COOK'S helper position available. Regular shift is 5:30 a.m. to 2:00 p.m. Work alternate weekends and holidays. Benefits included. Apply to: Human Resources Department, Northwest Medical Center, 120 LaBree Avenue South, Thief River Falls, MN 56701, 218-681-4240 X407. Equal Opportunity Employer. 2129c

LPN POSITION: There is a permanent casual position available at Dakota Clinic, LTD. The hours will vary, but this is working M-F only. Candidates must possess a valid LPN license and be current with CPR. If interested please contact Michelle Johnson, RN Supervisor or you may stop by the clinic for an application. 2120c

HELP WANTED- McIntosh Manor Nursing Home is now hiring full-time/part time LPNs, flexible days and shifts available, competitive wages and paid time off. Contact Lynae Finseth at 218-563-2715. 4129c

FARMHELP wanted in Radium area, full- or part time, 218-745-5741. P4131p

ATTENTION!! Work at home! Be your own boss! Set your own hours. Send large self addressed stamped envelope to Creative Income, RR5 Box 64, Thief River Falls, MN 56701. 4129p

JIM'S STEAMADIC- Experienced cleaning person part time evenings, call 681-2318. 28tfc

Help Wanted

COMMUNITY EDITOR/REPORTER

Northwest Minnesota weekly newspaper with weekly free circulation publication seeks a reporter/photographer/editor for community events and women's interest news coverage. Duties include news gathering and writing, features, photography, community section design and make-up. Benefits include life, health and disability insurance, cafeteria plan and retirement plan.

Open immediately. Send résumé and writing samples to: **The Times**, P.O. Box 100, Thief River Falls, MN 56701, 218-681-4450 • Fax: 1-218-681-4455

HELP WANTED- Full-time autobody technician, experience necessary. Westberg Body Shop, Warren, MN. 218-745-4842. PF4130p

HELP WANTED- Responsible daycare provider needed one evening per week for 3 hours. Contact Kelly at 681-5557. 2128c

HELP WANTED- Fertilizer plant employees. 1-tender truck driver, 1-custom applicator; service station employees: 1-general shop worker, 1-counter attendant and light shop work. Applications available at the Gully Tri-Coop Association, Station Department, Gully, MN. 218-268-4181, or fax resume to 218-268-4190. All positions full time seasonal to start, 2 or more could become full-time year around. 4130c

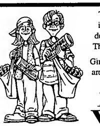
REM-SILS, INC. is accepting applications for a part time position working with individuals with developmental disabilities in Thief River Falls. Must meet eligibility requirements and provide own transportation. Contact Janita, REM-Roseau Inc., 218-463-1031 for more information/application. EOE. 6130c

HELP WANTED- Office/program assistant for Pembina Trail RC&D Assn. in Red Lake Falls. 28 hours/week (flexible work schedule), benefit package, $8.79/hour, computer, bookkeeping and communication skills preferred. Applicants will be required to take a clerical civil service test. Bring resume to Job Service office in Thief River Falls by 4/23/97. For more information, call 218-681-0909 or 218-253-2646. F3132c

PEDDLERS NEEDED to sell our country collectibles, earn full-time wages working part-time hours you choose. Earn free trips and more, call Missy 681-4607. P4130p

VALLEY HOMES, Inc. has part-time, Resident Program Assistants positions available (various shifts) in Karlstad for people interested in working with adults with developmental disabilities. Training is provided. Must be 18, valid driver's license. Apply by calling for an application at 218-436-2518 or 1-800-532-7655. E.O.E. F2130c

PRAIRIE COMMUNITY Services and Prairie Community Waivered Services in Red Lake Falls has a position for an Administrator/Program Director to work for ICF-MR's and Foster Care Homes. Must be QMRP Certified. For more information call 218-253-4315. EOE/AA. 8137c



Extra, Extra

Now Accepting Applications For Northern Watch Carriers

The Northern Watch is looking for carrier delivery people for the Thief River Falls area.* Girls and boys of all ages are encouraged to apply, along with adults.

Delivery Press — Northern Watch

Pick Up An Application At 324 Main Avenue North

*Carrier Delivery Routes Are Independent Contractors.

The Times • Northern Watch

CLASSIFIED ADS

DEADLINES: The Times – Monday, 10:00 A.M.; Northern Watch – Wednesday, 3:00 P.M.

NAME ____ ADDRESS ____ PHONE ____

1 2 3 4 5 / 6 7 8 9 10 / 11 12 13 14 15 - $2.00 / 16 17 18 19 20 / 21 22 23 24 25 - $3.00 / 26 27 28 29 30 / 31 32 33 34 35 - $4.00

If you wish to have your name, address and telephone number in the ad, please write it on the numbered lines provided.

Make Check Payable to The Times, P.O. Box 100, Thief River Falls, MN 56701

PLEASE BE SURE YOU HAVE CHECKED WHICH PAPER YOU WISH YOUR AD TO RUN IN. *YOUR BEST DEAL IS TO RUN IN BOTH!*

YOU CAN REACH OVER 28,000 HOMES FOR AS LOW AS $4.00
- ☐ The Times
- ☐ The Northern Watch
- ☐ Both (Include Payment For Both)

15 Words, $2.00 Per Insertion; $1.00 For Each Additional 10 Words

BEST VALUE! PACKAGE DEAL: Advertise 3 Times Get The 4th Time FREE

NEW STEEL SPECIAL

500 TONS NEW RANDOM SHEETS, ANGLES, CHANNELS, PIPE, FLATS & PLATES

28¢ LB. SPECIAL WHILE THEY LAST IN FULL LENGTHS — SALE ENDS MAY 31, 1997

All Sale Steel Cutting Add 2¢ Lb. Plus Cut — Also 10% Discount On All Full Length Reg. Stock Steel — Random Tube Special 35¢ Per Lb.

FULL LINE FARM GRASS SEEDS - *Lowest Prices*
WOOL & SCRAP METAL - *Highest Prices Paid*

EVANS STEEL CO. 1-1/2 MI. N. ON HWY. 32 — Thief River Falls, MN — 1-800-906-3488 — 218-681-3488

SPRING FARM BATTERY SALE!!



OUR COMPLETE LINE OF 6, 8, & 12 VOLT FARM AND COMMERCIAL BATTERIES ARE NOW ON SALE!

6 Volt Batteries Starting At $33.95
12 Volt Batteries Starting At $35.95

SCHEDULE YOUR STARTER AND ALTERNATOR REPAIRS NOW BEFORE THE SPRING RUSH BEGINS!!

Hours: Mon.-Fri. 8 A.M. - 5:30 P.M.
AFTER HOURS: BATTERIES, STARTERS & ALTERNATORS AVAILABLE AT PETRO PUMPER!!

ALTRA POWER BATTERY CO. Hwy. 1 & 59 West, Thief River Falls — 681-8425 — In The Petro Pumper Bldg.

THE CLASSIFIEDS – THE CLASSIFIEDS – THE CLASSIFIEDS – THE CLASSIFIEDS

Mobile Homes

"MOBILE HOME INSURANCE" Will Insure Most Years & Models — 1-800-994-0753

2-BEDROOM MOBILE home, 2 entrys, lot available to rent. 681-8723 or 681-5308. P4130p

'84 HOMARK Dynasty 16x80 3-bedroom, 2-1/2 bath, central air, dishwasher, Whirlpool tub, more. 523-5501. PF4128p

OLDER MOBILE home to be moved all redone, new windows, carpet, cupboards, all appliances. 681-6144. 1128p

1872 14X70 mobile home for sale, 2 bedroom, entryway, for more info. call 681-1303 after 5 p.m. F2128p

FOR SALE- 1976 Aircraft 14x70 2-3 bedroom, many new items too numerous to list, may be seen at Lot 72 Northwestern Trailer Court, 681-4948. P4130p

1978 BONNEVILLA 14x70, just remodeled. 8x12 heated entry, 10x12 deck, 8x12 shed, 681-6926. P8134p

ADD THIS UP... • QUALITY HOUSING • AFFORDABILITY • ON THE SPOT FINANCING — ATLANTIC & DUTCH HOUSING — SUPERIOR HOMES of Grand Forks, 1801 N. Washington St. Open 10-5 p.m. Mon.-Sat. 701-775-3542

Public Notices

PUBLIC NOTICE
The board of review for Mayfield township will meet on April 8, 1997 at 11:30 a.m. at the town hall.
Leslie Wilde, clerk 1128c

PUBLIC NOTICE
Board of review for Star Township will meet on April 7, 1997 at 2:15 p.m. at town hall.
Ron Kolrba, clerk 2128c

For Rent

FOR RENT- One-bedroom main unit apartment with garage, utilities paid, $350.00/month, 681-4663, Genereux Realty Inc. 8126p

ONE AND two-bedroom apartments available for qualified families from $252.00 per month. Applications required. Heat and electricity included. Contact Dawn at Northland Village, 681-7603. 160tfc

FOR RENT- 2-bedroom trailer, $300.00/month plus damage deposit, open immediately, 440-4331. P4129p

STORAGE, BOATS, CARS, RV'S, etc. Reasonable rates, you insure! 681-8803, leave message. 9tfc

ROOM FOR rent, kitchen and living privileges, 681-1686. PF4134p

FOR RENT- Office/retail space in former Roseau County Courthouse, Roseau. Will remodel to suit. Call 218-463-3454 or 218-424-7743. PF12144p

2-BEDROOM APARTMENT for rent, stove and fridge furnished, heat and water paid, very clean and quiet building, call after 5 p.m., 681-3808. 28tfc

FOR RENT- One-bedroom apartment, furnished, in Thief River Falls, call 253-2062. 28tfc

3-BEDROOM HOUSE, double garage, available May 1, no pets, references and deposit required, $500.00/month, no HUD, quiet neighborhood. Call 523-6031. 2129p

FOR RENT- 500 acres farmland in south central Red Lake County, phone evenings, 218-637-8278. F2130p

TWO- AND three-bedroom apartments for rent, three-bedroom available now, HUD approved, all utilities included, call Jessie at 681-8918. 28tfc

FOR RENT- Across from Northland, partially furnished, mini blinds, security doors, game room, all utilities paid, plenty of parking. Call 681-2307. 98tfc

FOR RENT- Mobile home, 2 bedroom, (no pets), $250.00/month, 681-1858, 681-9033, 681-2478. P4129p

FOR RENT- 2-bedroom apartment, must be HUD approved, reference required, 681-8357. 98tfc

FOR RENT- Three-bedroom house in Thief River Falls, call 681-2141. PF4132p

STORAGE UNITS FOR RENT IN TRF — Call For More Details — 681-1861

FOR RENT- Basement efficiency apartment with 3/4-bath, utilities paid, $175.00/month, 681-4663, Genereux Realty, Inc. 6135p

FOR RENT- 2-bedroom main floor HUD assisted apartment, must have dependent child, call 681-4087, Stan Gibson Realty. 27tfc

NICE 2-BEDROOM mobile home, lot rent paid, no pets, deposit, references, lease required, 681-2863. P4131p

FOR RENT- Three-bedroom mobile home, deposit, call after 5:00, 681-3710. P8128p

FOR RENT- Office space, 260 sq. ft., everything furnished, call 681-2604. 11tfc

For Rent

1 & 2 BEDROOM APARTMENT — Available April 1st. Air, Car Plug-Ins — 601 13TH ST. WEST, TRF • Deposit Required. — 1-800-645-5081 Days — 218-253-2071 Eve. & weekends — Ask for John

LARGE 2-BEDROOM apartment, one-bedroom apartment, 2-bedroom mobile home, call 681-8723 or 681-5308. P4130p

2-BEDROOM TRAILER house washer/dryer, garbage disposal, newly remodeled, deposit and references required, no pets, 681-6812. 25tfc

EFFICIENCY APARTMENT, upstairs, across from McDonald's on Hwy. 59 South TRF, 465-4208 or 465-4312. 28tfc

FOR RENT- 2-bedroom apartment close to town, upstairs, heat and water furnished, no pets, deposit required, $245.00/month plus electricity, 681-2779. 2129p

FAMILY BOWL MINI STORAGE FOR RENT — 3 SIZES — CALL 681-1270

COLLEGE STUDENTS- Seek your independence at Campus Court apartments in Thief River Falls. We offer you independence in affordable housing and apartment like atmosphere for $225.00 per month, includes heat, water, sewer, garbage and furnishings. For more information, please call 218-681-2341, ask for Ted or Denise. 4tfc

FOR RENT- Mobile home, 3 bedroom, excellent condition, 681-1858, 681-9033. P4129p

TWO-BEDROOM APARTMENT in duplex, HUD assisted, must have a dependent, references and deposit required, 681-6797. 10tfc

FURNISHED ROOMS FOR RENT — 681-2845

FOR RENT- Office, shop, and storage space, available immediately, call 681-1670 for more info. 4129c

AVAILABLE APRIL 1, 2-bedroom apartments, complete with dishwasher, garbage disposal and balconies, nice country setting, garden level also available, nice rent incentive. Call 681-4054, leave message if no answer. 20tfc

APARTMENTS IN Oklee, very nice, starting at $206.00, heat/all utilities paid, 796-4587. 98tfc

FOR RENT — 2 BEDROOM APARTMENT — COUNTRY ACRES APARTMENTS, THIEF RIVER FALLS, MN — (218) 681-3370

Real Estate

BEAUTIFUL LOTS, 120'x180', Oakland Park Road, city water, sewer, blacktop road, within a few blocks of two parks and family-style store, 681-2860. PF4128p

FOR SALE or rent- 440 acres in Numedahl township, Pennington County, 402 acres under cultivation, 337 acres wheat base, 218-745-5572. 27tfc

WANTED- Listing for all types of land. We have buyers looking for farmland and hunting land. List with the leader in farmland sales in NW Minnesota. We know our real estate business and appreciate yours. Northland Realty Farm Sales, 681-6030, Thief River Falls, MN. 40tfc

FOR SALE- 320 acres, mostly tillable, ready to plant this spring, close to Carpenter's Corner. Call Northland Farm Sales, 218-681-6036. F20tfc

FOR SALE- 1-2 bedroom home, steel siding, dual heat, hardwood floors, full basement, single car garage, corner lot, $34,560.00, call 681-0321 after 4:00. P4128p

#1549 FOR SALE- Lake Sarah, 100' of lakeshore with 2-bedroom year-around MH, newer steel double garage. Sollie Realty, Fosston, MN 56542, 218-435-1525. Equal Housing Opportunity. 1128c

#1805 OWNER wants offers!! Nice and cozy with room to roam! Oversized 2+ bedroom home w/attached garage on beautiful spacious yard in Karlstad. Many recent improvements. Pahlen Realty, Clark Sather, Agent, 218-782-2552 or 442-7035. Toll free 1-800-950-3832. 1128c

280 ACRES, approximately 105 wooded, south of TRF, older home, $60,000.00. Call Northland Farm Sales, 681-6036. PF8142p

FOR SALE- 80 acres and building site, river runs through it. Also, 80 acres cropland and 40 acres next to the wildlife. All within 4 miles of Fosston. Call 218-435-6738, ask for Dennis. F2130p

Real Estate

#1844 BE your own boss. Auto parts, snowmobile, lawn and garden business. Newer 5,100 sq. ft. building situated on one of the highest traffic count intersections in NW Minnesota. Qualified buyers call Pahlen Realty, Clark Sather, Agent, 218-782-2552 or 442-7035. Toll Free 1-800-950-3832. 1128c

FOR SALE by owner- Move in ready, 2-bedroom, 1-1/2 bath with fireplace, new two-car garage, nice big yard, near the beach, in the 40's. Call between 3 p.m.-8 p.m., 681-6220. 1128p

HOME FOR sale. Wanroad, 3 bedroom, 2 story, 1,536 sq. ft., large deck and mature trees. Appliances include dishwasher, new water heater, newer gas furnace. Priced to sell. $63,000.00, 386-1184. 2128p

#1920 COUNTRY opportunities! Excellent 3 bedroom rambler on 240 acres with barn, insulated shop, pole building, steel quonset and more. South of Greenbush. $145,000. Pahlen Realty, Clark Sather, Agent, 218-782-2552 or 442-7035. Toll free 1-800-950-3832. 1128c

FOR ALL your printing needs, stop at The Times. We print letterheads, envelopes, resumes, booklets, pamphlets, what have you. Call 681-4450 for your free estimate today! 1128c

WANT TO purchase on contract the better quality cropland equipped to bring new CRP into production. Would rather purchase, but would consider renting on a long term basis. curious? Call my toll free mobile number, 888-988-2717 or 218-689-2717. P4131p

480 ACRES of good farmland northwest of Goodridge, contact Arvid Sevald Real Estate, Fertile, MN, 218-945-6768. P8131p

#1898 BRAND new and ready for you! 1,484 sq. ft. home on nearly 10 private acres near Greenbush, 3 bedrooms, 2 baths. Whirlpool master bath. Marble fixtures. Oak cabinets and trim. 24'x30' garage attached by breezeway. If you're looking for a new home on country acreage, don't miss this one! Priced to sell at $89,000. Pahlen Realty, Clark Sather, Agent, 218-782-2552 or 442-7035. Toll free 1-800-950-3832. 1128c

BEAUTIFUL RIVER area residential lot for sale. Approximately 184x330, paved road, cable and natural gas available. 681-4886 weekdays, 681-2510 evenings and weekends. 18tfc

Real Estate



To see our most unique feature, you have to see our home under construction.

So put on your jeans and old shoes and come walk the site of a unique concept in home building.

CONSTRUCTION OPEN HOUSE — 112 Jerome St., TRF — Apr. 5th: 9 a.m. - 5 p.m. — Apr. 6th: 1 p.m. - 5 p.m. — 681-5308 — SS STEEL — Lifetime Homes

THREE-BEDROOM, 2-3/4-BATH split foyer style home, on large lot, no neighbors behind you. Includes 2-car attached garage with heat pump and forced air cooling. All appliances also. Call 681-6417 after 5:00. 2129p

3- OR 4 bedroom, 1-3/4 baths, 1,696 sq. ft. tri-level home, 14x20 cedar deck, French doors, new furnace with humidifier system, Lenox heat pump, a/c, new hot water heater, new siding, new shingles, single attached garage (14x24) with work bench and new double garage and electric door opener. Partially fenced. Playhouse, swing set, blinds and window treatments including 3 shadow boxes in kitchen, electric self-cleaning stove, self-defrosting fridge with ice maker. Call 681-8424. Priced $80's. P4128p

FOR RENT:

Oakwood Homes in Karlstad, Minnesota, is accepting applications for openings and three senior apartments. Rent is based on 30% of your adjusted gross income. For applications and qualifications please contact Elaine Baker at 218-436-2588. Immediate occupancy available.

An Equal Housing Opportunity

OPENING JULY 1ST

GREENWOOD TERRACE

25-MODERN 1-BEDROOM APARTMENTS FOR ELDERLY, HANDICAPPED AND DISABLED

*Subsidized And Non-Subsidized Rentals Available** — *Certain income restrictions apply

- Community Room
- Beauty Salon
- Laundry Room
- Activity Room
- Private Parking
- Security System
- On-Site Manager
- Fully Appliance Kitchens
- Wall to Wall Carpet
- Heat Included In Rent
- Heater Post For Cars
- Cable Hook-Up
- Trash & Snow Removal

LEASE, SECURITY DEPOSIT, REFERENCES REQUIRED

CALL: (218) 547-3307 (TTY) OR WRITE: D.W. JONES, INC. P.O. BOX 340, WALKER, MN 56484

Real Estate

#1899 COUNTRY living at its finest! Newer 2,300 sq. ft. bi-level 4 bedroom home with 4 year old 40x45 insulated shop, 40x56' storage building, 24x24 garage, playhouse and more on 400 acres near Strathcona. 270 in CRP. Pahlen Realty, Clark Sather, Agent, 218-782-2552 or 442-7035. Toll Free 1-800-950-3832. 1128c

FOR SALE- Older 2-story house to be moved or torn down or need of repairs, has oil furnace, electric water heater, kitchen stove, refrigerator and some furniture. 218-253-2602. PF4130p

FOR SALE- 80 acre hobby farm, close to hunting and fishing, by Hayes Lake, 218-425-7492. 2129p

#1922 IMPECCABLE hobby farm! 4 bedroom split features over 2,000 sq. ft. living area with a 4-season porch. Situated on 80 acres w/pond, classic red barn, 28x18 insulated and heated shop plus several other great buildings. Only minutes from town and golf course. Greenbush area. Pahlen Realty, Clark Sather, Agent, 218-782-2552 or 442-7035. Toll free 1-800-950-3832. 1128c

Real Estate

IMAGINE (YOUR PROPERTY HERE) SOLD! SOLD! SOLD!

I have buyers for all types of real estate. Call today for a free consultation on marketing your property! Pahlen Realty - Clark Sather, agt.

218-782-2552 or 218-442-7035 — Toll Free: 1-800-950-3832

FOR SALE- 2-bedroom house with appliances, asking $20,000.00, 111 State North Ave., call 681-6238. P4129p

★★ OPEN HOUSE ★★

Fri., & Sat., April 4th & 5th, 10 a.m. - 6 p.m. Sunday, April 6th, 1 p.m. - 6 p.m.

On The Spot Financing, Factory Representatives Present, And Over 20 Homes to See!

CLASSIC INTERNATIONAL HOMES — OPEN MONDAY THRU SATURDAY, 10:00 A.M. - 5 P.M.; THURSDAYS TILL 8:00 P.M. — 4918 Gateway Drive, Grand Forks, ND • 701-772-0126/1-800-267-0128

Spring Is Just Around The Corner

Cabin Fever? House Too Small? Tired Of Renting? Money Going Out The Window?

Look into today's Hart and Homark **Manufactured Housing**

IDEAL HOMES — This Is An Ideal Lifestyle! — 5030 Gateway Drive • Grand Forks, ND — (701) 775-3325

Farm for Sale

FARM SERVICE AGENCY

318 acre farm located 8 miles southwest of Red Lake Falls, MN in section 16 of Terrebonne Township of Red Lake County. This property contains 229 tillable acres, a 38 x 64 Quonset and older 26 x 32 granary. **Priced to sell at $72,000.**

This property is being offered for sale to those individuals who are considered to be qualified beginning farmers or ranchers by FSA. Qualified beginning farmers or ranchers must be in need of direct FSA financing, an FSA Guaranteed loan or a participation loan. For other requirements and information on how to qualify as a beginning farmer or rancher, you may contact your local FSA office.

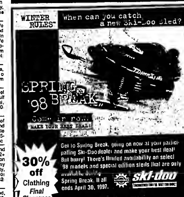
The sale is subject to conservation easement deed restrictions which restricts the purchaser's use of the wetland areas on the property. Also, the purchaser may be required to comply with the conditions of a Natural Resources Conservation Service conservation plan. The property may also contain wetlands that are not protected with a conservation easement that will be subject to other environmental laws such as Section 404 of the Clean Water Act and highly erodiable land and wetland provisions of the Federal Agricultural Improvement and Reform Act of 1996.

Financing may be available subject to the availability of funds. If financing is not available at the time of sale, the selected applicant will be given the opportunity to lease the property for up to 18 months or until such time the agency funds become available, whichever comes first.

Applications may be obtained at the FSA office in Red Lake Falls or McIntosh and must be completed and received by April 23, 1997. The Government reserves the right to cancel the sale at anytime and the right to reject any or all applications.

For additional information, contact the E. Polk FSA office at Box 100, McIntosh, MN, 56556 (218) 563-3615 or the Red Lake County FSA office at Rt. 1 Box 34, Red Lake Falls, MN 56756, (218) 253-2191.

FSA IS AN EQUAL OPPORTUNITY LENDER



Get to Spring Break, going on now at your participating Ski-Doo dealer and make your best deal! But hurry! There's limited availability on select '98 models and special edition sleds that are only available during Spring Break. It all ends April 30, 1997. — ski-doo

30% off Clothing — Final Clearance

At $1,499* You Can't Afford To Walk

LIMITED TIME OFFER!



Model 12-32XL Lawn Tractor, 12 hp. engine with 32" mowing deck

See us at the Thief River Falls HOME, SPORT & FAMILY SHOW April 5 & 6 at the ARENA

See our line of Toro® Wheel Horse® Lawn Tractors Starting at Just $1,499*
- Get all the quality and engineering of a Toro® Wheel Horse® at a very affordable price.
- Sleek styling and step-through design come together in a tractor that is as comfortable as it is attractive.
- Features 32" side discharge deck as standard, optional bag or Recycler® kits available.
- Visit us today to see our complete line of value-priced lawn tractors.

TORO — Wheel Horse — When you want it done right.

*Manufacturer's suggested promotional retail price. Subject to local dealer option. http://www.toro.com

S & J SPORTS, INC. Highways 11 & 32, Greenbush — 218-782-2986 • 1-800-569-8114

THE CLASSIFIEDS – THE CLASSIFIEDS – THE CLASSIFIEDS – THE CLASSIFIEDS

FARM AUCTION

Saturday, April 12, 1997—11:00 A.M.

LOCATION: From Newfolden, MN - 4 miles south on Co. 8, 2 miles west on Co. 31 & 3/8 mile north; From Viking, MN - 8 miles north on Co. 11, 2 miles east on Co. 31 & 3/8 mile north; From Thief River Falls, MN - from Junction Hwys. 59 & 1, 13 miles north on Hwy. 59, 4 miles west on Co. 7/31, 3/8 mile north.

COMPLETE LIST IN LAST WEEK'S ISSUE OF THE NORTHERN WATCH!

TRACTORS • TRUCKS • HARVEST • DRILLS • GRAIN HANDLING • TILLAGE • ROW CROP • OTHER EQUIPMENT • SHOP • MISCELLANEOUS

DENNIS SKJERVEN, OWNER
NEWFOLDEN, MN (218) 874-3462

Auctioneers & Clerk: Dennis Biliske Auctioneers "The Northern Valley Auction Leader"

TERMS: Cash U.S. funds. All sales final. Statements made auction day take precedence over all advertising.

2915 S. Washington, P.O. Box 13677, Grand Forks, ND 58208-3677
Phone: (701) 746-5305
Fax: (701) 775-6545
ND. 237, MN Lic. 35-13

FARM AUCTION

Tuesday, April 15, 1997—11:00 A.M.

LOCATION: From the jct. of Hwys. 5 & 1 Langdon, ND - 8 miles east on Hwy. 5, 1 mile south & east 3/4 mile; Or From Mile marker 265 on Hwy. 5 - 1 mile south, 3/4 mile east.

AUCTIONEERS NOTE: Glen has decided to quit farming. Please note ... quality items.

AUCTION ORDER - 11:00 a.m. Farm misc.; approx. 12 noon - Other equipment, followed by grain handling, drills & row crop, harvest items, tractors, major tillage, trucks, & grain wagon.

TRACTORS & LOADERS

1975 Versatile 800 4WD, CAH, 4-hyd., 18.4x38 duals 80% planetaries turned, 1,000 hrs. on rods & mains, clutch 1996, single owner, good unit; 1976 IHC 1086, CAH, factory 3-pt., PTO 540/1000 3-hyd., 18.4x38 hub duals 80%, single owner; 1972 IHC 1466 Farmall, CAH 1000 PTO, 2-hyd., 20.8x38 hub duals 70%, low hrs., on new engine, T/A & other updates; 1951 IHC Farmall MTA, wide front, live PTO & hyd., new rear tires; Oliver 770 gas row crop, wide front, live PTO & good rear tires; Koyker K-5 Quik-Tach loader w/7' bucket, currently on 1086

TILLAGE & DRILLS

1994 IHC 4500 Vibra-Shank 30' field cultivator, black shanks, walking tandems, HD rear hitch & 3-bar harrow; IHC 5500 spring std. chisel plow, 35 black shanks, walking tandems, Summers ... harrow; Wishek model 842 14' very heavy-duty offset disk, spring loaded 28" blades on 11" spacing, low acres; IHC 480 24' cushion gang tandem disk w/fldg. wings; IHC 700 8x18" auto. reset trailing plow; IHC 770 8x18" auto. reset semi-mount plow; Lindsay 60' hyd. harrow w/spray bar; Lindsay 54' HD hyd. harrow w/curve teeth; Lindsay/Melroe 42' hyd. harrow; IHC 45 Vibra Shank 28' field cultivator w/fldg. wings, harrow & HD rear hitch for drills etc.; Glencoe 35 chisel plow; IHC 620 24' (2-12) 6" press drills, dry fert., solid rubber press, Dan's fldg. markers & new style hitch; Otto 28' drive across hyd. transport.

TRUCKS

1978 IHC Loadstar 1700 tag tandem, 404 V-8, 5/2, p.s., a.r., 10.00x20 fronts, 9.00x20 rears, good rubber, elec./hyd. lift tag, 20' Knapheide box, hoist, roll tarp, plumbed; 1980 Ford F-600 2-T single axle, 292, 4/2, 8.25x20 tires, 14' Knapheide steel box & hoist w/roll tarp; 1958 Chev. 60 series 2-T single axle, 6-cyl., 4/2, 8.25x20 tires, wood box & hoist w/roll tarp; 1964 Ford 1-1/2 T truck w/1,000-gal. water tank.

GRAIN HARVEST & HANDLING EQUIPMENT

Brent Grain Train model 450, 450-bu. grain wagon w/hyd. or gravity dump & flotation tires; 1991 JD 590 25' pull-type swather, auto. fold transport & metal bat reel; Versatile model 20 20' pull-type swather; Blanchard swather roller w/metal drum; 1978 IHC 914 pull-type combine w/Melroe pkp. & chopper; Brandt 10x60 PTO auger w/hyd. lift & orbit drive swing hopper; Butler 3,150-bu. steel hopper bin & (2) 1,000-bu. steel hopper bins, to be moved; Sioux 45-bu. PTO batch dryer; Feterl 7x45 auger; Koyker 8x62 auger; 300-bu. steel gravity bin.

ROW CROP, SPRAYER & OTHER ITEMS

JD 71 unit Flex planter 8-row 30" w/fiberglass hoppers & hyd. markers; IHC Vibra Shank 8-row, 30", 3-pt., row cultivator; 1,000-gal. field sprayer, stainless steel tank, hyd. pump, Kukal 60' self leveling booms, oscillating tandems w/flotation tires, very good unit; Model 40' pull-type granular applicator, PTO drive, shedded, clean; Eversman 2-1/2-yd. field scraper; IHC 80 8' twin auger, 3-stage snow blower; Kuhn 6' rotary disk mower 3-pt.; Otto rock picker; Otto self propelled swather transport; Pickup sprayer 1,500-gal. poly tank, Brand tail-gate drill fill, fldg. unit w/elec./hyd. controls; Wil-Rich 3-T drill tender & augers; (3) 12 V drill fills; 12-V seed broadcaster; 2,000-gal. fuel tank w/Gasboy pump; Some other farm miscellaneous.

GLEN & CARLA SYMONS, OWNERS
OSNABROCK, ND (701) 256-3723

Auctioneers & Clerk: Dennis Biliske Auctioneers "The Northern Valley Auction Leader"

TERMS: Cash U.S. funds. All sales final. Statements made auction day take precedence over all advertising. Lunch served.

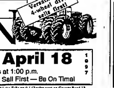
2915 S. Washington, P.O. Box 13677, Grand Forks, ND 58208-3677
Phone: (701) 746-5305
Fax: (701) 775-6545
ND. 237, MN Lic. 35-13

(VERY SHORT EQUIPMENT ONLY AUCTION!) RED LAKE FALLS, MN

IT'S A GILBERTSON

FARM EQUIPMENT AUCTION

Versatile 875 4-wheel drive sells first!



Friday, April 18 1997

Sale Starts at 1:00 p.m.

Tractors (875 Versatile) Sell First — Be On Time!

DIRECTIONS TO THE FARM: From Red Lake Falls go 9-1/2 miles west on County Road 13, then 1/2 mile south. Farm sale site is one mile due east of Dorothy, Minn. The roads will be marked.

●●●AUCTIONEER'S COMMENT●●● This equipment is well maintained — most would be considered excellent. Tractors will sell first at 1 p.m. on the sale. Mark your calendar. See you at the sale. Col. Dave

SPECIAL NOTICE: Terms: Cash plus a 10% buyer's premium on this auction.

REMEMBER: Tractors sell at 1 p.m. sharp. (Versatile 875 first)

LUNCH WILL BE SERVED



TRACTORS

1979 875 Versatile 4x4 tractor (excellent) (4 hyd.) 20.8x38, 60% rubber (3900 hrs. on new engine) (8,000-9,000 body hrs.)

1979 186 IHC hydro tractor, 3 pt. 3 hyd. (rubber good)

HARVESTING EQUIPMENT

IHC axial flow 1460 combine (5294 hrs.) with 810 IHC 15'-8 belt pickup and a Gilcrest (2214612) rear wheel assist

IHC 810 20' straight header with pick up reel

IHC 810 20' header with sunflower pans

NH 1090 18' hydro swather

1981 N-7 gleaner combine (30.5x32 radials) (4100 engine hrs. — 2700 separator hrs.) with Melrow 378 pickup (1 yr. on new rotor bars)

Allis Chalmers gleaner 24" straight head (NGO8251R)

TILLAGE EQUIPMENT

IHC 42 4700 walking tandem cultivator with like new JD 3 bar harrow

IHC 35' cable lift vibra shank cultivator

Glencoe 30' chisel plow with 3 bar harrow (power tine chanks) (like new)

Melroe 8 section hyd. harrow

Western 50' hyd. harrow

32' Allis Chalmers 2600 tandem disk (good condition — tight)

IHC 700 8x18" auto reset moldboard plow (needs work)

GRAIN HANDLING EQUIPMENT

Shop built lift style grain cart (540 PTO — 400 bu. plus cap)

TRUCKS

1973 IHC 1810 twin screw tandem truck (478 gas) (70,000 to 80,000 miles) with air seeder drill fill tender — (rear discharge air seeder drill fill)

1968 2000 D IHC twin screw tandem truck (671 Detroit) 19' steel box and hoist with roll tarp (Road Ranger trans.)

DIRT EQUIPMENT

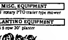
Eversman hyd. pull type V-ditcher

MISC. EQUIPMENT

Woods 5' rotary PTO trailer type mower

PLANTING EQUIPMENT

IHC 283 8 row 30" planter



If any small items show up they will be sold at the end of the auction.



Jim & Ron Baird
218-253-2366

10% Buyer's Premium ●●● A Better Deal For Sellers & Buyers



GILBERTSON AUCTIONEERS, INC.

We Represent The Sellers

Machinary

NEW BELARUS farm tractors. 57-h.p., 4WD, cab, $13,000.00, 81-h.p., 4WD cab, $18,000.00. 100 h.p., 4WD, cab $28,000.00. Loaders $3,500.00. New and used parts readily available. Lyle Djelland Tractors Inc., Erskine, MN, 218-687-2781 days, 218-687-3120 evenings. PF0144p

24' OF CIH 8200 press drills, dry fertilizer, rubber press markers and factory transport. Good condition. Ken Anderson, 218-843-2728. PF4t34p

FOR SALE- 1971 IHC farm truck, model 1700, 5/2 transmission, steel box, good hoist, phone evenings, 218-637-8278. F2t30p

FOR SALE- 36' Melroe multi weeder, 3 rank, in excellent condition, call 218-478-3862 at Stephen, MN. PF4t28p

USED EQUIPMENT

F911 Frt. Mower 22-hp. 60' Deck	$7,500
F910 Frt. Mower 20-hp. 60" Deck	$5,950
F710 Frt. Mower 17-hp. 48" Deck	$5,950
(5) F525 Frt. Mower 17-hp. 48" Deck	$4,000
425 Hydro Tractor 20-hp. 48" Deck & Bagger	$8,500
316 Hydro Tractor, New Engine 46" Mower	$3,250
112 L Hydro Tractor 36" Deck	$1,250
STX 38 12-hp. 38" Deck Lawn Tractor	$1,295

THIS IS JUST A PARTIAL LISTING!!

EVERGREEN IMPLEMENT CO.
of Thief River Falls • 218-681-1131

18.4X38 DUALS, 20.8x34 duals, 41'x6' allied auger with 10-h.p. Briggs engine, electric start, 10' Krause tandem disc. 218-745-5661. PF4t34p

1976 J.D. 7700 turbo diesel, new belts w/ 8-belt pickup. Also, 20-ft. straight header, 218-470-2250. PF4t34p

FOR SALE- 21-ft. Melroe multi weeder gauge wheels and fold up wings, call 218-681-2815. P4t29p

TWO 18' 9300 J.D. heavy-duty press drills with hitch and markers, 8-inch spacing. Also, Melroe 103 spray coupe, both in excellent condition, call 218-745-4012. PF4t32p

8N FORD tractor, completely restored. 964-5667 evenings. 17tfc

FOR SALE- 7080 A.C. tractor, 1981, 5,125/hour, 165-h.p., a.c., heater, power director, duals, very clean, $11,500.00, 218-587-4018. 4t30c

WANTED- Engine for Massey 44 or 55 tractor, possibly rebuilder. Also, p.t.o. for Allis HD5 crawler, 218-253-2088. PF4t28p

FOR SALE- 544 IH tractor, live p.t.o., 3-point, wide front, p.s., excellent condition, after 8 p.m., 218-776-3688. P4t31p

FOR SALE- JD 220 tractor, mounted poly sprayer tanks. Gustafson total slurry 12V seed treater. Also, used disc openers for JD grain drill, 218-466-2465. PF4t28p

JONES MFG. band sprayer, 10 row unit, 30"-38" rows, 3 pt. mount, 200-gallon tank, p.t.o., Centrifugal pump, $1,250.00, call Argyle, 218-437-6603. PF4t30p

Farm Miscellaneous

PIO FEEDER with flip up lids, call evenings or weekends, 523-3944. PF4t34p

Personal Services

RESUMES- Need a resume? Professional, quick, confidential service. English degree. Experienced. Call 681-5063 evenings, weekends. 16tfc

SEWING MACHINES repaired in your home or bring to Calico Plus in the Falls Mall, 681-6844, evenings and weekends call Earl at 964-5763. F27tfc

AUCTION
If you're planning on Auction, give us a call! Now booking auctions for the 1997 season.
OTTESEN/McMULLEN Auctioneers
Lloyd Ottesen, Newfolden (218) 449-4811
Joe McMullen, Plummer (218) 469-4286

Livestock

STANDING AT Stud, 1992 AQHA chestnut stallion "Tenon Supreme", 10.1 hands, World Champion pedigree, HYPP N/N, halter point earner, APHA and ApHC approved, incentive fund. Also, standing to a limited number of outside mares 1995 Sorrel Tob Overo stallion 'Justatouchacolor' own son of "Raichets Ghost". APHA and AQHA champion pedigree HYPP N/N. Book early to reserve your spot!! Excellent facilities, box stalls available. For a free brochure and info call Reierson Quarter Horses, 218-442-6731. PF4t32p

▲TOP QUALITY letterheads and envelopes for your business, home or organization. Stop in at The Times. We can do it all! 681-4450. 1t28e

FOR SALE- Henson's maternity pens, complete with head gate, built to last, $1,000.00. Call Larry at 218-762-6541. P4t29p

STANDING AT stud, APHA black and white Tobiano. Cutter Bill, Leo, Poco, Chick and King breeding. Registered mare, $225.00, call after 6 p.m., 218-754-8871. F2t28p

FOR SALE- Purebred Simmental yearling heifers. Also, one 2-year-old bull and one yearling bull, very reasonable price, call evenings 681-8838. PF4t32p

BEEF FOR sale, corn fed Holstein, whole, half or quarter, locally raised. Call evenings, 523-3944. PF4t34p

BAGLEY LIVESTOCK EXCHANGE, INC.
Bagley, MN
Minnesota's Newest "State Of The Art Auction Market"
SALES EVERY THURSDAY

Cattle Sales
Need all classes of Beef Calves, Holstein Steers, Yearling Beef Steers & Heifers, Stock Cows, Fat Cattle, Slaughter Cows & Bulls.
• COMPUTERIZED RING SCALE
• CAT-WALK
• DRIVE-THRU UNLOADING
• FULL-SERVICE CAFE
CATTLE ONLY ON THURSDAY

SPECIAL FEEDER CATTLE & SLAUGHTER CATTLE SALES
THURS., APRIL 10TH 1:00 P.M.
THURS., APRIL 17TH 1:00 P.M.
THURS., APRIL 24TH 1:00 P.M.

BUYING BUTCHER HOGS, SOWS, BOARS & SHEEP EVERY THURSDAY FROM 7:00 A.M. - 11:00 A.M.

For More Information Call Market Phone: 218-694-3701
FAX: 218-694-3700
Highway 2 West, Bagley, MN

LIMOUSIN BULLS for sale, black or red sons of #2 weaning weight bull, yearling and two-year, 218-762-1965, 762-6771, Kathy Kent Limousin. PF12t48p

FOR SALE- 30 mixed stock cows, bred to start calving March 28, (young cows), 218-385-2542. P8t29p

REG. POLLED Hereford bulls, two-year-olds and yearlings, reg. cows, calving now. Robert Isaacson, Hallock, 218-843-2770. PF6t32p

FOR SALE- Angus bulls, yearlings and two-year-olds, E.P.D.'s available. Will reduce the price $50.00 if taken right now. We are short on hay, 218-843-2720. PF5t28p

FOR SALE- Good selection of yearling purebred Angus bulls. Several AI. Also, 1 two-year-old, can deliver. Contact Peter Solem, 218-881-5208 evenings or weekends. PF4t32p

CHAROLAIS BULLS for sale, purebred yearling and 2-year-olds, semen tested and ready to go to work. $900.00 delivered. Erickson Charolais, 425-7535. PF8t42p

TWO ANGUS herd bulls for sale, OT Maximus and Traveler bloodlines, 796-5211, Oklee, MN. P8t32p

Livestack

TO SHIP CATTLE -TO- FARGO -AND- SOUTH ST. PAUL
CALL: NESS & LORENSON (DELRAY NESS)
Phone: 218-681-6488

R&J HORSE SALES- Consign now for the All Breed Registered Horse Sale to be held Sunday, May 10 at 11 a.m. Consignment Fee: $35.00, Consignment deadline May 3. Held 1 mile west of Verndale, MN on Hwy. 10. Ron Sundby, 218-445-5840. F2t30c

FOR SALE- Beautiful black and white (1/2 and 1/2) medium size (42") 5-year-old gelding, well trained, neck reins, barrels and more pony. Rode by 9-year-old girl, $650.00. Marvin Foss, 218-284-0243. 2t28p

Livestack

FOR SALE- Yearling bulls Salers, Polled Herefords and Red Angus performance and semen tested, will keep until needed and delivered. 253-2743. Oakhill Stock Farms, Red Lake Falls, MN. 10tfc

WELL SPIRITED 3 year old Dilly goat, good for breeding the nannies. $50.00, Daryl, 218-478-2209. F2t30p

Lost & Found

SOMEONE TOOK my checkbook in apartment 7 of Skyline Apartments, so please whoever removed it please return it to the owner. My name is in the checkbook, medical number and social security number. I am handicapped so I truely need it back. Call 681-6754. 2t28l

SET OF keys found in Post Office parking lot 1/28/97. May claim at The Times, 324 Main Ave. North, Thief River Falls, MN 56701. 10tfe

Wanted To Rent

WANT TO RENT- Fenced in pasture with water for 7 head of beef cows, prefer north of Oklee, will consider a homesite, 796-5477. F6t34e

FARM MACHINERY & SUGAR BEET EQUIPMENT AUCTION

Thursday, April 17, 1997—11:00 A.M.

LOCATION: From Kennedy, MN - 5 miles east on co. 7, south 1/2 mile on Co. 5; From the Jct. of Hwy. 11 & Co. 5 - 4-1/2 miles north on Co. 5

AUCTIONEERS NOTE: Evans & Mike have quit farming & will sell this fine line of ... equipment. Very few small items, please be on time.

AUCTION ORDER – 11:00 a.m. Small Items; 11:30 Other Equipment; Noon Beet Equipment; 12:30 Tractors, followed by Tillage, Harvest Items & Trucks.

TRACTORS

1984 Versatile 875 Series II 4WD, CAH, 4-hyd., 20.8x38 duals 50%, 6,532 hrs.; 1975 Versatile 800 Series I 4WD, CAH, 3-hyd., 24.5x32 singles 60%, new batteries, 9,830 hrs.; 1984 Ford TW25 MFD, CAH, 3-pt. PTO, 3-hyd., 18.4x38 hub duals 80%, 4,870 hrs.; 1975 IHC 1466 Farmall, CAH, 3-pt., PTO, 2-hyd., 20.8x38 duals, 2,200 hrs.; IHC Farmall 560 diesel, wide front, PTO, 2-hyd. 2-pt.

HARVEST EQUIPMENT

1981 TR85 combine, 3208 Cat diesel, hydro, choppers, 24.5x32 fronts, 1,972 hrs.; 1980 TR85 combine, 3208 Cat diesel, rear wheel assist, choppers, 28Lx26 fronts 3,118 hrs.; 1981 MF 760 combine, gear drive, 6-cyl. Perkins diesel, hopper extensions, choppers, 24.5x32 fronts, 1,800 hrs.; MF pickup platform w/melroe rubber belt pkp.; (2) New Holland 970 20' rigid platforms w/bat reels; MF 1859 20' rigid platform, bat reel; New Holland 20' platform w/sunflower pans, drum reel; MF 20' platform w/sunflower pans, drum reel; (2) New Holland pickup platforms w/Melroe rubber belt pkps.; 1996 MacDon Premier 3000, 21', auto. fldg. PT swather, nice unit, low acres; (3) Versatile 410 18' pull-type swathers; MacDon 18' finger reel.

GRAIN HANDLING

Dunbar Kapple 8" Vac-U Vator, PTO, pipe hose, boot, etc.; 8" reducer & clean-up kit; Tox-O-Wic 670 500-bu. PTO batch dryer, fan clutch & screens; Westfield 8x20 swing out auger; PTO Mayrath 8x30 auger w/gas engine; Versatile auger w/gas engine; Westeel hopper bin, 2,400 bu.; (7) Air bin vent tubes, 4'x12'; 3-hp. aeration fan.

TRUCKS & PICKUP

1981 Chev. C70 twin screw, 8.2L, Detroit fuel pincher diesel, 5/2 air shifter, p.s., a.t., 10.00x20 tires, Jaycraft 20' box, hoist, roll tarp, only 41,150 actual miles; 1975 Chev. C65 lift tag tandem, 366, 5/2, p.s., a.t., 9.00x20 tires, Midland 20' box, hoist, plumbed, 56,408 actual miles; 1975 Ford 880 Louisville twin screw, 475, auto., p.s., a.t., 9.00x20 tires, Westgo 20' box, hoist, 53,847 miles; 1975 Ford F-150 1/2-T 2WD service truck, 6-cyl., 4-spd.; (3) Sets of cab guards & beet gates.

SUGAR BEET & ROW CROP EQUIPMENT

JD 7100 12-22 MaxEmerge planter, herb., insect., lift assist, gauge wheels, markers, v-plows, nice unit; Alloway 12-22 precision cultivator, Danish tines, beet tools, tunnel shields, guide wheels, row cranks; H&S 12-22 band sprayer, fldg. w/tank pump & access.; WIC 812C 4 row chain bed lifter w/tank & row finder; Farmhand 6-row, triple drum defoliator; Swenson 6-T beet cart.

DRILLS & TILLAGE EQUIPMENT

IHC 6200 28' (2-14's) press drills, liquid fert., ground drive pump, factory transport, markers, solid press wheels; IHC 4500 38' Vibra shank field cultivator, walking tandems around, black shanks w/3-bar harrow, good unit; IHC 480 27' tandem disk, fldg. wings; Melroe 903 auto. reset 6x18 trailing plow; Melroe 2-tank multi-weeder; Lindsay harrow 46' w/spray attachment; Field conditioner; Midland 8-yd., hyd. scraper; Melroe 104 spray coupe, 48' booms; (2) Hyd. drill fill augers; 5' rotary mower, PTO; Some farm miscellaneous.

EVANS & MIKE ANDERSON, OWNERS
KENNEDY, MN (218) 674-4427 Evans (218) 674-4222 Mike (218) 843-2633 Rich

Auctioneers & Clerk: Dennis Biliske Auctioneers "The Northern Valley Auction Leader"

TERMS: Cash, U.S. funds. All sales final. Statements made auction day take precedence over all advertising. Lunch served.

2915 S. Washington, P.O. Box 13677, Grand Forks, ND 58208-3677
Phone: (701) 746-5305
Fax: (701) 775-6545
ND. 237, MN Lic. 35-13

Household and Collectible Auction

Saturday, April 12, 1997 : 10:00 A.M.

Location: Hallock City Hall, Hallock, MN

HOUSEHOLD: Sharp Carousel Microwave, Magnavox Record Player, 3-drawer Tower File Cabinet, 3 - Clothes Hampers, 23" RCA col TV & Remote, Floor Cab., Quasar B & W TV, Playmate Cooler - Med Size, G E Dehumidifier, S C M Corp. Adding Machine, Ironing Board, Igloo Cooler - Little Playmate, 12 Place Silverplate, Ceramic Christmas Tree, Snack Sets, Kitchen Stool, 2 - Chairs, Brocade Seats, Portable Radio, Air King Space Heater, Ladies 7 1/2 Ice Skates, Metal Bed Pan, 1947 Montgomery Ward Sewing Machine and Cabinet, Octagon End Table, Mirror, Blue Enamel Canner, Two Electric 4c Coffee Pots, White Enamel Coffee Pot, Several Boxes of Old Linens, New Schlammertopf Casserole, Pyrex Casserole with basket, Several odds and ends from shop, Console Stereo, 3 - Table Lamps, Maple Desk Hutch, 2 - Maple End Tables, 2 - Footstools, 2 - Occasional Chairs, Exercise Bike, Picture Frames, Rollaway, Miscellaneous Small Items, Metal Bed Frame, Swivel Rocker, 2 - Wood Children's Benches, Wood Bead Seats (new), 26" Boys Bicycle, Hand Sprayer, Sunbeam Electric Knife, 8mm Kodak Movie Camera, 8mm Kodak Movie Projector, Sears Video Camera Recorder, 12" Metal Fan, and Miscellaneous.

COLLECTIBLES: Signed Trinket Box from Czech., Lustreware Bavarian Cup & Saucer, Two Rice Dishes, Hand Painted Curved Neck Goose, Green Cabbage Rose Dep. Platter, Clear Glass Berry Bowl & 8 dishes, Cream Hoeger Compote, 1914 Sewing Kit - Czech., H & K - Old Eng. Sampler Cream & Sugar Tray, Planters Peanut Jar, 4 sided, no lid, Vallona Starr, 5 pc. condiment set, Gold & Pearl Lustreware Bavarian Cream & Sugar, Dragonware Creamer, Glass Cream & Sugar, Bavarian Snack Tray, Royal Blue Vase, Blue Iridescent Candy Dish, Shawnee Ashtray set (3), Depression Rolled Top Bowl, Granite & Enamel Wear, Tin Muffin Tin, Victor Adding Machine 1920's, Bliss Coffee Tin With Cover, Westinghouse Toaster - Old, Fire King Dishes, Blk Poodle Figurines Japanese 9 pc, Victorian Photo, E.P. Copper Dish, 3 pc Dachshund Dog Set, Silverplate Candle Holder, McCoy Salt & Pepper, McCoy Butter Dish, Copper Compote, Various Plates - Bavaria, Eng., etc., Federal Glass, Hazel Atlas Glass, Fire King, Old Pyrex, Jeannette Glass, Powder Jars, Custard Toothpick Holder, Avon 32 pc. Chess Set, Indianna Glass, Old Magazines, Old Books, Recipe Books, Lefton China, Homer Laughlin China, Frankoma, Haeger, Coplay, Shawnee, Egg Nog Sets, Punch Bowl Sets, Tom & Jerry Sets, Swanky Swigs, Teapots, Lamps, Silver Plated Flatware, Planters, Old Playing Cards, Viewmaster w/29 Reels, Coke Gumball Dispenser, and Miscellaneous Collectibles.

TERMS: Cash, approved check, U.S. Funds. Statements made auction day take precedence over printed matter. Items are sold as is. All Sales Final. Not responsible for errors or omissions in auction listing. Nothing removed until settled for. Not responsible for accidents. LUNCH PROVIDED

Member of - The Auctioneers

Auctioned and clerked by "The Auctioneers"
Morris Vacura, Lic. #MN 68 64, Badger, MN 218-528-3509
Don Craigmile, Lic. #MN 35 00, Lic. #ND 870, Hallock, MN 218-843-2729

Auction - today's marketing advantage

THE CLASSIFIEDS – THE CLASSIFIEDS – THE CLASSIFIEDS – THE CLASSIFIEDS

Situation Wanted

RICK'S APPLIANCE



15-Years Experience
All Work Guaranteed Parts & Labor
Factory Authorized Service On Most Major Brands
For Service Call 681-2263 or 1-800-360-2263
In Home or Shop Service

DRIP! DRIP! Drip! Windows, ceiling, walls, LEAKING. "We can help." Call 681-8233. Rooftop snow removal. PF4t28p

RECOLOR, REPAIR, resurface, tubs, sinks, appliances, countertops, etc., recolor time, 218-945-6071. PF4t32p



CARPET CLEANING • WATER RESTORATION • FURNITURE CLEANING
HOME or OFFICE
• Carefully Trained, Experienced Personnel Bonded & Insured
• Soil Retardant • Pet Odors • Spot Removal
• Truck Mounted Unit •
JIM'S STEAMAGIC
681-2319
1312 10 ST S THIEF RIVER FALLS

DAYCARE OPENINGS, ages 2 and up, quality care, nice neighborhood, computer education. Call 681-5063. 28tfc

WILL DO sheep shearing of small flocks, call 864-5155 evenings. F2t30f

Situation Wanted

LEAK REPAIR, preventive maintenance, commercial roofing, 35 years experience. 681-5321. P4t29p

DENISE'S DAYCARE has openings for preschoolers and up, call 681-1043 or 681-8089 evenings and weekends. P4t30p

CARPET • VINYL • TILE • WOOD • CERAMIC INSTALLATION and REPAIR
Residential And Commercial
16 Years Experience
218-694-2751
CRAIG KNUTSON

MIDWEST ROOFING & SIDING- Residential, commercial. Specializing in composition and wooden shake shingles. Tear-off and replacement. Free estimates, references, warranties. No job too small. TRF, 681-3878. P12t38p

WORK WANTED- Need a babysitter in the Holt area, give Emily a call, 449-3001, will be available Friday and Saturday p.m., full-time in the summer months. PF4t34p

Carver Performance & Repair
Motorcycles • ATV's • Lawn Mowers
Tune-Ups • Overhauls
218-964-5670
5 Miles S. of T. R. Falls on Hwy. 32
8:00-5:00 Monday-Friday

Situation Wanted

NELSON HEAT & AIR
You can depend on us for your home heating needs.
Thief River Falls, MN
218-449-4141

MEYER CONSTRUCTION
RED LAKE FALLS
Remodeling, Additions, Garages, Patio Decks, Roofing, Etc.
For Free Estimates Call TIM
218-465-4660

PATCH & PLASTER- Third generation. No job too small. Restucco, inside and out, coat fireplaces, water damage, drivit and etc, 681-4421 or 681-8313. P8t29p

A-ONE ROOFING FOR YOUR SHINGLING NEEDS.
20 years plus experience. Free estimates.
Call 681-3797 or 681-2355

Johnson
Heating & Air Conditioning
Sales - Installation - Service
Free Estimates
Dan Johnson
(218) 681-2045

CARPET INSTALLATIONS, tired of being put on a waiting list, reasonable rates, 10 years experience, a happy customer means everything, call 681-5528 after 5 p.m. PF4t34p

CLEANING JOBS wanted, call K&O Cleaning, 218-523-6021. P4t29p

J.C. DRYWALL
"Free Estimates"
"Satisfaction Guaranteed"
Hang Tape Spray
(218) 681-1863
JEFF SWANSON
Owner
Thief River Falls, MN

WILL DO light mechanic work, oil change, lube, etc. on cars, trucks, ATV's, after 5 p.m. at my home, call for appointment, 222-3241. PF4t32p

FOR ALL YOUR Repair Needs
• Chain Saws • Snowmobiles • Snow Blowers • Outboards • Inboards & I/O Drives • All Small Engines • Lawn Mowers & Riders
NORM'S REPAIR
SALES & SERVICE • SKI-DOO SNOWMOBILES
1207 N. Duluth Thief River Falls

★ ★ FARM ESTATE AUCTION ★ ★
• TRACTORS • ANTIQUES • TILLAGE • PLANTING •

SATURDAY, APR. 12
COMMENCING PROMPTLY AT 11:00 A.M.

PLEASE NOTE EARLY STARTING TIME

AUCTIONEER'S NOTE: THIS IS A GOOD SOLID SALE WITH THE RIGHT KIND OF EQUIPMENT. MAKE ABSOLUTELY CERTAIN YOU ARE THERE!

LOCATION: FROM GONVICK, MN NORTH ON MAIN STREET TO #9, THEN EAST APPROXIMATELY 1/2 MILE TO FIRST GRAVEL ROAD, THEN NORTH 1/2 MILE.

★ TRACTORS SELL AT NOON ★

TRACTORS: 1970 International 1066 Turbo Diesel, 3 Pt. Triple Hyds., New 18.4x38 Rubber, 540 and 1,000 PTO Cab, Air, Heat, Music, As Straight And Sharp A Tractor As We've Seen In Years! IHC 460, Gas Tractor, Corn Husker, 3-Pt. And Farmhand F11 Loader. TILLAGE EQUIPMENT: Graham Hoeme, 12-Ft., Chisel Plow; IHC 18-Ft., Vibra-Shank Cultivator; Dakon 4-Row, 3-Pt., Cult.; IHC 21-Ft. Tandem Wheel Disc, Melroe, 6-Rank Folding Harrow. PLANTING EQUIPMENT: IHC 400 Cyclo Flo, 6-Row Planter, Corn, Sunflower And Bean Drums, Hyd. Markers, IHC, 12-Ft., Press Drill. HARVEST: IHC Red Top, 814 Pull-Type Combine, 9-Ft., Melroe Pickup; Massey 410, Gas Self-Propelled Combine, 6-Belt Melroe Pickup; And Massey #422, 4-Row Corn Head; IHC Model 175, Self-Propelled Swather, Hume Reel, Wisc. Engine; New Holland 717, 2-Row Chopper; Behlen 1,000 Bu. Grain Dryer.

OTHER EQUIPMENT: Eversman 2-1/2-Yd., Pull-Type, All Hyd. Dirt Scraper; IHC All Hyd. Front Loader, Fits The 1066, Also Smaller Loader, Drain Augers - Two Minn., 250-Bu. Gravity Boxes on Minn., 16-Ton Gear; Kilbros Gravity Box And Gear, S&H Flair Side Box, Silage Wagon, New Holland 469 Haybine, Tonutti, 8-wheel, V-Rake, Vermeer 005C Round Baler; Vermeer 005A Round Baler; 1978 4x4 Pickup, Restorable, 1953 Ford Pickup; 1959 Ford, F-600 Tandem Axle Grain Truck With 16-Ft. Box And Hoist, 1973 Ford Car, Line Of Farm And Ranch Equipment.

MAKE EVERY EFFORT TO BE ON TIME, THIS IS NOT A LONG AUCTION AND WE SELL ABOUT THREE TIMES FASTER, AND GET MORE MONEY THAN AN ORDINARY AUCTION COMPANY.

★ EILEEN HORN AND THE ESTATE OF MARLOW J. HORN, Owners (218) 487-5453 ★

JOHN LEE AUCTIONS
MANAGED & CONDUCTED BY JOHN LEE AUCTIONS
"RESULTS BEYOND YOUR EXPECTATIONS"
CALL WE'LL SEND A BILL! (218) 694-6827 • BAGLEY,

AUCTION NOTICES

SATURDAY, APRIL 5 • 10:00 A.M.
• THIEF RIVER FALLS, ARMORY • ANTIQUES & COLLECTIBLES
• MICHAEL & MARY JOHNSON, OWNERS
★ ★ AUCTION -2-SELL ★ ★

SUNDAY, APRIL 6 • 1:00 P.M.
• FLORIAN • CONSIGNMENT BENEFIT AUCTION FOR FLORIAN PNA COMMUNITY CENTER
★ ★ JASON ROMINSKI-MICHAEL ADAMSKI ★ ★

SATURDAY, APRIL 12 • 10:00 A.M.
• HALLOCK CITY HALL • HOUSEHOLD, ANTIQUE, COLLECTIBLE, MISC.
• MULTI-PARTY OWNERS
★ ★ THE AUCTIONEERS ★ ★

THURSDAY, APRIL 17 • 11:00 A.M.
• WARREN • FARM MACHINERY AND EQUIPMENT, VERY LITTLE MISCELLANEOUS
• JOHN W. JOHNSON, OWNER
★ ★ MICK RAPACZ ★ ★

SATURDAY, APRIL 19 • 11:00 A.M.
• CROOKSTON • FARM MACHINERY AND SUGAR BEET EQUIPMENT/LT'L. MISC.
• GILBERT AND DANNY WEBER, OWNERS
★ ★ MICK RAPACZ ★ ★

SATURDAY, APRIL 19 • 11:00 A.M.
• THIEF RIVER FALLS ARMORY • ANTIQUES, COLLECTIBLES, COINS
• GEORGE RASMUSSEN, OWNER
★ ★ THE AUCTIONEERS ★ ★

SATURDAY, APRIL 19 • 11:00 A.M.
• GRYGLA • FARM MACHINERY AND MISCELLANEOUS
• SCHULZ BROS., OWNER
★ ★ OTTESEN/McMULLEN AUCTIONEERS ★ ★

SATURDAY, APRIL 26 • 10:00 A.M.
• GOODRIDGE
• 16TH ANNUAL GOODRIDGE LIONS CONSIGNMENT AUCTION & SMELT FRY
★ ★ JASON ROMINSKI-DALE SVENDSGAARD ★ ★

SATURDAY, APRIL 26 • 10:00 A.M.
• HALLOCK CITY HALL • HOUSEHOLD, ANTIQUE AND COLLECTIBLES
• MADELINE NELSON, OWNER
★ ★ THE AUCTIONEERS ★ ★

SATURDAY, APRIL 26 • 11:00 A.M.
• LANCASTER • FARM MACHINERY AND EQUIPMENT
• LLOYD & HARRIET FARGO, OWNER
★ ★ OTTESEN/McMULLEN AUCTIONEERS ★ ★

Motorcycles-ATVs

1996 POLARIS Scrambler 400 4x4, high performance, sport model, mint condition, $3,800.00, 218-483-1938 evenings. PF4t30p

FOR SALE- 1990 Yamaha TW 200 motorcycle, 2,100 miles, very nice, $1,500.00, 449-4121. F2t30p

DIRT BIKES for sale- '95 Yamaha YZ 125, excellent condition, new piston, chain and sprockets; '95 Kawasaki KX 125, low hours; '93 Kawasaki KX 250, V-force reeds, handlebars, good tires; '91 Honda CR 125, new piston, good rubber; '88 Honda CR 250, new rear tire and chain, well kept. CARVER PERFORMANCE & REPAIR, 218-964-5670. Your summertime service headquarters. F2t30c

THE TIME IS NOW! Get your motorcycles and ATV tuned up, all makes and models. CHUTABAKA CYCLE SUPPLY 218-681-4034, 888-681-4034. PF4t30p

1998 POLARIS Scrambler, excellent condition! EXTRAS! $3,800.00, 218-781-2482. P4t31p

1989 FZR 600, excellent condition, 8,000 miles, $2,700.00. Phone evenings, 218-681-7201 or 218-681-6972. P6t29p

FOR SALE- '92 Suzuki RM 250, $2,100.00/o.b.o.; '89 Honda CR 125, $1,300.00/o.b.o., both in excellent condition, 881-2194, leave message. PF4t30p

FOR SALE- 1-HO 72 XLCH custom 1-79 Yamaha 400 DT, 1-79 Yamaha 100 OT, 1-79 Suzuki 125 TS, 1-76 Yamaha 80 OTMX, 1-SST 80 Gemini, 218-681-4034 or 888-681-4034. PF4t30p

FOR SALE- 1981 Honda 250 Excel Enduro dirt bike, $450.00 or best offer. Call 218-745-6810 or 218-745-4117. 4t28c

1995 YAMAHA 2x4 250cc Timberwolf, used very little, asking $2,400.00, call 218-874-8122 after 4:30 p.m. 1t28p

FOR SALE- Honda CB 600 custom, excellent condition, $2,500.00, 218-782-2127. 1t28p

Lawn & Garden

FOR SALE- 420 JD lawn mower tractor with 60' deck, 370 hours, 218-782-2127. 1t28p

LAWN & GARDEN SALES & SERVICE
GRAVELY ARIENS • TORO • LAWN-BOY
HAMM'S REPAIR
218-745-4298 or 1-800-889-5967

Hay, Feed, Seed

FOR SALE- Hay and straw in square and large round bales, 788-5078 or 790-5640. F2t28p

HAY FOR SALE- 100 bales of good alfalfa timothy hay, 781-2483. 1t28p

FOR SALE- Small round oats straw bales, very good, $5.00 each, 874-7105. 1t28p

PURE QUALITY alfalfa, 1,400-1,500 lb. bales, $68.00 per bale, 218-597-2812 or 218-597-9397. 4t31c

FOR SALE- Square straw bales, stored inside, call 218-745-5557. 2t28p

FOR SALE- Alfalfa hay, round bales, can arrange delivery, priced for taking quantity, call 218-463-2814. P8t35p

HAY FOR Sale, First cutting alfalfa round bales, 449-3651. PF4t30p

FOR SALE- Seed wheat, registered Verde, $6.60/bushel, registered Marshall, $8.25/bushel, call 964-5268. P4t30p

FOR SALE- 140 alfalfa 2nd cutting square bales, 100 grass, 23 4x5 round 1st cutting alfalfa bales and 20 straw, all shedded, 218-964-5810. 4t28c

FOR SALE- Big round 2nd crop alfalfa hay bales, call 465-4368. P4t31p

FOR SALE- Cleaned common seed wheat, call 218-681-2015. P4t29p

SEED FOR SALE- Certified Verde wheat, certified Stander barley, Jim Carlson, Hallock, MN, 218-843-3463. PF4t30p

HAY, 1996 grass, large round, not CRP, baled with 851 New Holland, $20.00 cash each, loaded, delivery available, 218-378-4300. 1t28p

FOR SALE- 40 bales 2nd cut hay, 48 bales 1st cut hay, $35.00 per bale, 2nd cut $25.00 per bale, 1st cut, 204-6188, Grygla. P4t31p

SEED FOR sale- Certified Grandin, Ac Domain, Cora, Wheat Robust and Excel barley, some flax, oats and alfalfa varieties available, all seed cleaned, germs over 90% and delivered, will split semi loads 2 ways if necessary. Alfalfa is sacked. All prices competitive, please call Gerald Friesen, 204-822-3633, Morden, MB Canada. Please leave message. PF14t34p

FOR SALE- Certified Lars, Hamer, 2375, Russ, Verde, BacUp, Sharp, Grandin, Nordic, AC Domain and Stander. Also Hyola and Cargill canola; Cargill sunflowers, corn and alfalfa, Agri-Pro alfalfa and North Star soybeans. Ron Peterson, 218-754-4631. PF8t28p

FOR SALE- 1996 crop corn, excellent quality. Call 218-745-6810 or 218-745-4117. 4t28c

100 LARGE round bales of oats straw, 5-ft.x6-ft. Also, '74 Polarbilt and 51-ft. hay trailer, 681-2815. P4t20p

2ND CROP alfalfa mixed hay and 2nd crop grass hay. Call 796-5211 nights, Oklee, MN. P8t34p

SEED FOR sale- Certified 2375, Sharp and Verde wheat and certified Stander barley. Call Wesley Bring's at 874-3713. P8t34p

FARMERS- If you have hay for sale advertise it in the Northern Watch. People are looking to buy. The Times/Northern Watch, 324 Main Ave. North, Thief River Falls, MN 56701, 681-4450. 8tfe

Snowmobiles

'91 COUGAR 440 liquid, 4,600 miles, excellent condition, $1,550.00, 681-5628. 4t29p

FOR SALE- 1995 Arctic Cat ZR 580, in excellent condition, $2,875.00. Call 218-294-6550. P4t31p

FOR SALE- 1997 Panther Deluxe, 1997 580 ZR, EFI, excellent condition, with covers, 681-6589. P8t28p

FOR SALE- 1997 XC 440, excellent condition, 1,300 miles, $4,300.00, 1994 Trail Deluxe, electric start, reverse, hand and thumb warmers, 3,000 miles, $2,600.00, call 218-425-7763. F2t30p

FOR SALE- 1994 440 ZR, some extras, excellent shape, 2,600 miles, $2,950.00, 681-4549. P4t29p

NOTICE
There will be a 1968 Panther with leopard seat, no motor and a trailer load of old Arctic Cat parts on the Schulz Brothers auction sale, April 19th. Watch for hand bills. F2t30p

FOR SALE- 1997 ZR 440, 1,600 miles, $4,500.00/o.b.o.; '95 ZR 440, 1,100 miles, $3,400.00/o.b.o.; 18' enclosed snowmobile trailer, $1,500.00, 681-2164, leave message. PR4t30p

'97 ZL 440, good condition, green skidplate and screens, $3,650.00, 218-523-4045. P4t31p

EXCELLENT DEAL, '97 Polaris 440 XC, liquid cooled, very low miles, $4,500.00, 218-265-4961 evenings. 2t28p

1993 EXT 580 Mountain Cat, high windshield, less than 3,000 miles, asking $3,100.00, 218-745-5273. P4t29p

FOR SALE- 1996 Polaris 6x6, 800 miles, $4,600.00, 1997 XCF 440, 500 miles, $3,400.00; 1995 XCR 600; 2,000 miles, $3,500.00. All in good condition, 218-425-7296. P5t31p

Pets

FOR SALE- AKC Cocker Spaniel puppies, bulls proven family pets! For info, call 478-3093, Stephen. 2t28p

FREE- Collie/Retriever cross female adult dog, spayed, very friendly, good family pet. 218-253-2543. F2t30p

FOR SALE- AKC Chesapeakes, shots, dew claws, ready now. Grand Rapids, MN. Delivery possible. 218-246-8321. P1t35p

DRAWING FOR free dog training session and club membership offered by TRF Kennel Club, sign up at booth (Home Sports Show). 681-6955. F2t28p

AKC YELLOW Lab pups, vet checked, shots, wormed, excellent pedigree, $175.00, 218-796-5675, evenings, Oklee, MN. PF4t32p

ROYAL PET grooming and supplies, certified groomer, just cross over Long Bridge, first right, second left. Thief River Falls, call 681-6311. 92tfc

FOR SALE- 30 gallon fish aquarium, complete. 681-1948. 1t28c

Autos, Trailers

IMMACULATE 1996 Grand Am GT, 4-door, metallic green, leather, CD, loaded, V-6, 1,400 miles, $14,500.00, 874-4113. PF4t32p

1988 PONTIAC Sunbird, 2 liter, a.t., air, 2 door, red exterior, gray interior, 70,000 miles, good condition, $2,895.00, 681-0490. P4t20p

'86 BUICK LeSabre, 4-door, blue w/blue interior, 3.8 V-6, body is decent but very high miles, runs good, only $1,500.00. D&S Sales, 1-800-253-2009. 1t28p

1992 CAVALIER, 3.1 5-speed, air, cruise, tilt, reclining buckets, fold down rear seats, power windows, locks, sunroof, AM/FM cassette, 75,000 miles, will sell below book. Call 681-4254 anytime. 83tfe

'88 CHEV. S-10 Blazer 4x4, 4.3 V-6 engine, 2 tone blue, automatic, very nice, check the book on this $5,750.00. D&S Sales, 1-800-253-2009. 1t28p

1988 GRAND Prix Pontiac SE, low mileage, very good condition. 681-3450 Ext. 128 or 218-687-5112. 2t28p

1992 PONTIAC Transport minivan, 3.8, red, new tires, 98,000 miles, mint shape, book $9,350.00, asking $8,600.00, 681-2809. PF4t30p

1985 FORD Ranger 4x4, V-6, 5-speed, aluminum wheels, 105,000 miles, good condition, $2,895.00/o.b.o., 681-6490. P4t28p

'89 FORD Ranger, super cab, 2x4, auto., V-6, very nice, high miles, 681-4137. 1t20p

1989 FORD Taurus GL, 4-door, V-6, many options, 78,000 miles, good condition, $3,800.00, OLR 681-8880. 1t28p

FOR SALE- 1988 full-size Bronco, V-8, auto., full power, split sunroof, 12"x15" aluminum rims, 33" tires, lift kit, $6,000.00/o.b.o., 218-222-3330, 218-284-8769, 218-284-6396, leave number, will call back. P5t32p

1991 FORD Escort station wagon, loaded, $3,200.00, 681-8178. P4t31c

FOR SALE- 1991 Dodge Dakota pickup, 4x2, V-6, air, 110,000 miles, excellent condition, new topper, asking $5,200.00. Can be seen at SuperValu parking lot. Also, 1988 Buick Park Avenue, $3,000.00, call 681-6363 days, 681-5855 evenings. 4t31c

1986 F-250, 3/4-ton pickup, bed liner, toolbox, great for pulling, no rust, 681-2515 or 681-3707. P4t30p

'81 FORD Thunderbird, 87,000 miles, cruise, a.t., p.w., power seats, a.c., rear defrost, 964-5643. P4t20p

FOR SALE- '84 Jeep Grand Cherokee, fully loaded, inline 6, must sell, 222-3388 after 6 p.m. PF4t28p

'82 FORD full-size Bronco, 302, V-8, 4x4, automatic, runs ok, but body is poor, asking $895.00. D&S Sales, 1-800-253-2009. 1t28p

Autos, Trailers

1977 FORD pickup, call evenings 437-8394. F4t28c

'90 OLDS Cutlass Calais, a.t., 4-door, AM/FM cassette, 95,000 miles, light blue, asking $3,200.00/o.b.o., 523-6071. P4t31p

FOR SALE- 1995 Dodge Ram 4x4 pickup, regular cab, short box, sporty black, V-8, auto., loaded, call 681-6301 after 6 p.m. P4t31c

1981 CHEV. Malibu, body good condition, needs re-wiring on engine, call 253-2085 after 4:30. P4t29p

FOR SALE- 4 Ford hubcaps, $50.00. Also, JVC AM/FM cassette car stereo with speakers, $150.00, call 681-3821 after 5 p.m., no answer leave message. 4tfe

1993 FORD Mustang convertible, 28,850 miles, loaded, 681-6178. P4t31c

FOR SALE for parts, 1979 Chrysler LeBaron, good 225 6-cylinder engine, many new parts, transmission needs work, call 449-3001, ask for Ryan. P4t29p

FOR SALE- 1996 Cavalier, 2-door, 4-cylinder, 5-speed, 3,500 miles, a/c, AM/FM cassette, sharp, $9,750.00, 874-4113. PF4t32p

AUTO HOSPITAL
AUTO & TRUCK REPAIR
ENGINE TRANS. OVERHAUL
681-4629
HWY. 1 & 59 W. TR. FALLS, MN

FOR SALE- '71 VW Super Beetle, to be rebuilt, good engine and very little rust, $700.00, call 681-7276 after 5 p.m. 23tfc

FOR SALE- 1995 Ford F-150 4x4, shortbox, 8 cylinder, 5-speed, a.c., tilt, cruise, sunroof, razor back, moon visor, frt. spoiler, bug deflector, side rails, fiberglass running boards, AM/FM cassette, purple-sapphire blue with graphics, 35,000 miles, warranty, nice! $15,500.00 or best offer, phone 218-463-2028 or 218-463-6055. P8t34p

1993 BUICK Regal, 4-door, custom, V-6, many options, 60,000 miles, new tires, very good condition, $9,000.00, will take older trade. DLR 681-8890. 1t28p

1988 OLDSMOBILE Ciera, 4 door, 2.5 4-cylinder, automatic, AM/FM radio, good tires, book value $3,000.00, sale $1,950.00, D & S Sales, 1-800-253-2009. 1t28p

SEMI TRUCK, '87 Freightliner, 350 Cummins, 13 speed, Jake brake, air ride and 11x24.5 Radials on disc, $6,500.00/o.b.o., 218-681-4368, 8 a.m.-5:30 p.m., M-F. 3t30c

1984 F-150 Ford pickup, long box with topper, brown w/tan cloth interior, 300 6-cylinder engine, 4-speed transmission, special at $1,250.00, D&S Sales, 1-800-253-2009. 1t28p

'87 CHEV. Cavalier Z-24 Coupe, 2.8 V-6, red w/red cloth interior, automatic, book value $3,050.00, smart buy $2,650.00. D&S Sales, 1-800-253-2009. 1t28p

1987 TOYOTA Tercel, 2 door, 4 speed, red with gray cloth interior, good tires, super gas mileage, special $1,750.00. D&S Sales, 1-800-253-2009. 1t28p

1957 CHEV. truck, 6-cylinder, 2-1/2 ton, steel bed, 2-speed, call evenings 437-0394. F4t20c

1978 GMC 1/2-ton, excellent condition, 964-5067 evenings. 17tfc

FOR SALE- 1973 Chev. truck, 366 5 & 2, 16 ft. Knapheide box, very nice condition, $10,500.00. Robert Molby, Rt. 2 Box 32, Greenbush, MN 56726, 218-782-2535. PF5t32p

1990 CHRYSLER New Yorker, 4-door, loaded with options, silver with blue cloth interior, 3.3 V-6 engine, nice car, only $6,450.00. D & S Sales, 1-800-253-2009. 1t20p

'93 CHEV. Lumina Euro, 4 door, w/rear spoiler, white w/blue interior, nice car, 60,000 miles, book $9,750.00, sale $8,050.00. D&S Sales, 1-800-253-2009. 1t28p

"YOU BEND 'EM - WE MEND 'EM"
"WE'RE EQUIPPED TO REPAIR ANYTHING FROM FRAMES TO WINDSHIELDS"



GIVE US A CALL
681-3952
FREE ESTIMATES
NORTHWEST AUTO BODY
NEXT TO FLEET SUPPLY HWY. 1 & 59 WEST THIEF RIVER FALLS

NORTHWEST POWER SYSTEMS
NOW IN STOCK
REBUILT EXCHANGE



STARTERS AND ALTERNATORS



NORTHWEST POWER SYSTEMS, INC.
204 Atlantic Ave. N. • Thief River Falls, MN 56701
(218) 681-5282 • 1-800-570-5282

THE CLASSIFIEDS – THE CLASSIFIEDS – THE CLASSIFIEDS

Free Gas For 1 Year*

with the purchase of a NEW

BUICK LESABRE

8 In-Stock

* Up to $800

THE ALL NEW

BUICK CENTURY

3 JUST ARRIVED!

2.8% FINANCING ON THE ALL NEW

BUICK PARK AVENUE

THE ALL NEW Chevrolet Malibu Is Here!

18 EXTENDED CAB PICKUPS IN STOCK
12 NEW, 6 USED

THIBERT'S
RED LAKE FALLS, MN
1-800-247-2438

7.9% 2-W.D. P.U.S. (7) 2-W.D. EXT. CABS (4) 2-W.D. REG. CABS

$1,000 Rebate on S-10's 7-EXT's Cabs 4-Reg. Cabs

4.8% On Luminas (9-In-Stock)

SPORT UTILITIES
2-Yukons 4-Dr.
1-Tahoe 2-Dr.
3-4x4 Suburbans
1-Suburban 2 W.D.

CHEVY 4X4'S
3-Ext. Cab 4x4's 3rd-Dr.
2-Reg. Cab 4x4's
3-4x4 Blazers & Jimmy's

VANS
7-Astro/Safari A.W.D.
Full-Size Cargo Vans

CHEVY CARS
3-Cavalier 2-Dr.
2-Monte Carlo's
2-Impala SS

USED EXT. CABS
23-Used Ext. Cab 4x4's (Gas & Diesel)
6-Used Ext. Cab 2 w.d. (Gas & Diesel)

10-GM PROGRAM CARS

Chevrolet GMC Truck
Christian Geo
Fertile Minnesota
1-800-531-6166

Autos, Trailers

1988 BUICK Regal, 90,000 miles, power seat, mirror, windows, gray leather interior, new transmission, alternator and tires, cruise, tilt, asking $4,400.00/o.b.o. call 681-5057. 2t29p

BIG A
COMPLETE MACHINE SHOP
• Valve Grinding • Pressure Testing
• Boring • Brake Drums
• Crank Grinding • Much More
• Rotors
Hwy. 59 W. 681-2223 T.R. Falls

1972 JEEP CJ5, 4x4, excellent condition, rebuilt V-8, new tires, good hunting vehicle, 218-681-7169. 4t31c

1991 FORD Tempo, 4-door, medium blue w/blue interior, cruise, automatic, air conditioning, very clean, best buy $3,450.00. D&S Sales, 1-800-253-2009. 1t28p

1989 MERCURY Cougar, Blue Max Edition, power everything, newer tires. 681-2515 or 681-3707. P4t30p

AUTOS FOR SALE
'96 WISOTA MODIFIED (RACE CAR)
'94 DODGE DAKOTA
'94 DODGE DAKOTA, V-6, AUTO.
'94 GMC SONOMA EXT. CAB., 2WD, V-6, AUTO.
'94 FORD RANGER, 2WD
'93 FORD MUSTANG CONVERTIBLE
'92 FORD RANGER, 4X4, XLT, V-6, 5-SPEED
'92 FORD F-150, 6-CYL., 5-SPD.
'92 FORD EXTENDED CARGO VAN
'92 CHEVY LUMINA APV
'93 FORD RANGER, 4X4, STX, V-6, 5-SPEED
'93 FORD PROBE GT
'90 DODGE SHADOW, 4-DR.
'91 DODGE CARAVAN
'91 FORD ESCORT, 2-DR.
'91 DODGE STEALTH TWIN TURBO
'88 PONTIAC BONNEVILLE
'87 CHEV. ASTRO CONVERSION VAN
'87 FORD BRONCO, FULL-SIZE
'84 CHEV. 2-T., C-60 CUBE VAN BODY
'86 FORD BRONCO II
'79 INT'L. W/BARKO LOADER, 2-TON
'70 INT'L. 27' IMPLEMENT BED W/WINCH FORKLIFT REPAIRABLE
'96 DODGE 1/2-T., 4X4
'94 FORD ASPIRE, 4-DR.
'91 PONTIAC BONNEVILLE

BAKER'S AUTO PARTS & SALES
1-800-569-4192
218-964-5321
1 Mi. East of Kruse In, Hwy. 32 South St. Hilaire, MN

VEHICLES
'96 PONTIAC BONNEVILLE SE, 32,000 MILES
'96 FORD CONTOUR GL, 20,000 MILES
'95 BUICK SKYLARK, 2-DR., 25,000 MILES
'95 FORD CONTOUR GL, 27,000 MILES
'95 BUICK LE SABER, 41,000 MILES
'95 FORD TAURUS SE, 27,000 MILES, LOADED
3-'94 PONTIAC BONNEVILLE SE, 23,000 TO 44,000 MILES, LOADED
'94 OLDS. SUPREME SL, 33,000 MILES
'94 BUICK REGAL, LOADED, 44,000 MILES
'94 PONTIAC GRAND PRIX, 32,000 MILES
'94 MERCURY SABLE GS, 44,000 MILES
'94 FORD TEMPO GL, 31,000 MILES
'94 FORD TAURUS GL, 51,000 MILES
'94 LINCOLN CONTINENTAL, LOADED, SUNROOF, 35,000 MILES
'94 DODGE INTREPID, ES, LOADED, 47,000 MILES
'94 BUICK PARK AVENUE, 34,000 MILES, DUAL PWR. SEATS & CLIMATE CONTROL
'93 PONTIAC GRAND PRIX, 47,000 MILES
'93 MERCURY TOPAZ GS, 2-DR., 49,000 MILES
'93 PONTIAC GRAND PRIX SE, 2-DR., 38,000 MILES
'92 OLDS. DELTA ROYALE, 60,000 MILES, 1 OWNER, LOADED

TRUCKS & VANS
2-'95 CHEV. EXT. CAB 4X4, SILVERADOS, 34,000 MILES
'95 MERCURY VILLAGER, 25,000 MILES
3-'95 DODGE DAKOTA 2WD, EXT. CAB, LOADED, 19,000-29,000 MILES
'94 FORD RANGER XLT, 14,000 MILES
'94 FORD CONVERSION VAN, 33,000 MILES, LOCAL TRADE

ATV
'89 YAMAHA BIG BEAR 4X4
ON THE SPOT FINANCING AVAILABLE!!

LOREN'S AUTO SALES
HWY. 1 & 59 W.
THIEF RIVER FALLS, MN
681-5842

1987 FORD pickup, 351, 4x4, red, extended cab, 8-ft. box, air conditioning, new paint job, roll tarp and bed liner, call evenings 437-6304. F4t28c

FOR SALE- '82 International semi, 465-4043, Plummer. Leave a message, we will call back. PF4t32p

1974 CHEV. pickup, 6-cylinder, call evenings 437-6394. F4t28c

FOR SALE- 1988 Ford Thunderbird, excellent condition, call 378-4394 or 681-3414. P4t29p

'71 GMC pickup, new engine, transmission, tires, mags, dual exhaust, etc. Needs paint, call Chuck at 681-4175

LIKE NEW 1994 Cavalier Z-24, red, black interior, V-6, 5-speed, sunroof, a/c, loaded, $10,500.00, 874-4113. PF4t32p

FOR SALE- 1985 Ford F-150, 2WD, 6-cylinder, auto., a/c, 77,000 miles, price $3,000.00. Call Ed or Rick, 218-745-4411. 20tfc

TELL THEM YOU SAW IT IN...
The Times
324 Main Ave. N. – Thief River Falls, MN – 681-4450

THE BEST JUST GOT BETTER!
At These Prices There Is No Reason To Settle For Anything Less Than The Quality Offered At Northern Motors!

15 Full-Size On The Grounds
7.9% APR On All 1997 Full-Size 2-Wheel Drives

1 Year FREE Gas 1997 Buick LeSabres

3.9% APR On 1997 Olds. Delta 88's

$1,000 Rebate On Any S-10 Pickup

All New For 1997
1997 Chevy Malibu
1997 Chevy Venture Van
1997 Buick Century
ALL ON DISPLAY

1991 MERCURY TRACER 4-Dr., 4-Cyl., Auto, A/C $3,995	1989 PONTIAC GRAND PRIX 2-Dr., V-6, Auto, A/C $1,995
1991 DODGE DAKOTA V-6, Auto, A/C $4,495	1986 CHEV. CAVALIER 4-Dr., 4-Cyl., Auto, A/C $1,495
1989 CHEVY CORSICA 4-Dr., 4-Cyl., Auto, A/C $2,995	1979 CHEV. 1/2-TON 4X4 V-8, Auto $1,495
1990 OLDS. DELTA 88 4-Dr., V-6, Loaded, 1-Owner $4,495	1992 OLDS. ACHIEVA 4-Dr., 4-Cyl., Auto, A/C $4,995
1990 BUICK SKYLARK 2-Dr., V-6, Auto, A/C $4,995	1992 CHEV. BERETTA 2-Dr., V-6, Auto, A/C $6,995

FOR YOUR SHOPPING CONVENIENCE
WE ARE OPEN 8 A.M.-8 P.M. MON.-FRI. • SATURDAYS 'TIL 3 P.M.
Your Hometown GM Dealer
NORTHERN MOTORS, INC.
Highway 1 & 59 West Thief River Falls, MN
1-800-955-6053 • 218-681-4820

IT'S BACK A DIFFERENT KIND OF SALE

HOME FURNISHING GIVEAWAY

95 Pontiac Bonneville, Red, V6, power seats, tilt, cruise, windows/locks, loaded, 30,000 miles, #9761
95 Pontiac Grand Prix, Red, V6, power seats, tilt, cruise, windows/locks, #701-1
94 Buick Park Avenue, Maroon, dual heat/air, seats, #9726
94 Olds Cutlass Supreme, White, V6, air, tilt, cruise, windows/locks, cassette, #9725-1
94 Buick Park Ave, Black, leather, dual air/heat, power seats, loaded, 31,000 miles, #732-1
94 Chevy Cavalier RS, Blue, tilt, cruise, cassette, windows/locks, #9743
93 Pontiac Grand Prix Coupe, White, power seats, aero package, steering controls, keyless
92 Pontiac Bonneville SSE, White, aluminum wheels, power seats, cloth, #720-1

SALE BEGINS APRIL 3 - 12
SHOWROOM FULL OF MERCHANDISE
RECEIVE FREE WITH YOUR PURCHASE OF ANY NEW OR USED VEHICLE: FURNITURE, LAWN MOWERS, GAS GRILLS, AND MUCH MORE.

96 Chevy 4x4 Ext. Cab Silverado Z71, Beige, leather, buckets, loaded, #9744
95 Chevy 4x4 Ext. Cab Silverado, Dk Green/Silver, V8, power seats, loaded, #748-1
95 Chevy 4x4 Ext. Cab Silverado, Red, V8, aluminum wheels, bench, loaded, #730-1
94 Chevy 4x4 Ext. Cab Silverado, Dark Autumnwood, V8, fiberglass boards, aluminum wheels, 48,000 miles, #725-2
94 Chevy 4x4 Ext. Cab, Blue, V8, bench, boards, aluminum wheels, striped, #707-1
94 Chevy 4x4 Ext. Cab, Red, V8, aluminum wheels, tilt, cruise, power windows, loaded, 39,000 miles, #771-1
91 Chevy 4x4 Ext. Cab Long Box, Maroon/Black, V8, air, tilt, cruise, windows/locks, #623-2
95 Chevy Blazer LT, Black, leather, CD player, power seats, loaded, 29,000 miles, #9747
95 Chevy S Blazer, Blue, keyless, power seats, aluminum wheels, loaded, 23,000 miles, #9734
94 Chevy S10 Blazer, Maroon, leather, boards, loaded, 31,000 miles, #9727
94 Chevy S Blazer 4x4, White, tilt, cruise, loaded, 27,000 miles, #9704
92 Chevy S10 Blazer, Maroon, boards, aluminum wheels, digital dash, #680-3
94 Ford Explorer XLT, Beige, boards, loaded, #744-1
95 Chevy Suburban LT, Red, leather, keyless, power seats, loaded, #776-1
96 Tahoe LT, Red, leather, CD player, keyless, remote, 11,000 miles
95 Tahoe LS, White, buckets, CD player, hitch, tailgate, 18,000 miles

ALL ROADS LEAD TO SWANSON'S
SWANSON
CHEVROLET PONTIAC
1-800-237-4407
Cavalier, ND • (701) 265-8336

NO PAYMENTS FOR 60 DAYS
LOWEST FINANCING RATES OF THE YEAR

THE CLASSIFIEDS – THE CLASSIFIEDS

Autos, Trailers

DEWAYNE'S
Used Cars, Trucks, & Auto Parts
4 miles west of Roseau on Hwy. 11
PHONE: 463-3773
HOURS: Mon. thru Fri. 8 a.m. to 8 p.m., Saturdays 8 a.m. to 12 noon

THINK SPRING, 1996 Cavalier Z-24, white, 2-door, factory tinted windows, electric sunroof, loaded, 2.4 liter, 4-cylinder, automatic, 250 miles, sticker $18,300.00, selling $13,500.00, 874-4113. PF4t32p

FOR SALE- 1989 Ford Taurus, one owner, phone 210-745-5557 evenings. P4t31p

FOR SALE
1996 PONTIAC GRAND AM, 4-Dr., 18,000 Miles
1995 OLDS. ACHIEVA, 2-Dr., V-6
1994 CHEVY BERETTA, V-6, Automatic, Loaded
1994 BUICK LE SABRE
1994 CHEV. LUMINA, V-6, 4-Dr.
1993 THUNDERBIRD, 62,000 Miles
1993 FORD EXT. CAB, 4X4, High Miles
1993 FORD TAURUS, V-6, 4-Dr.
1992 GRAND CARAVAN LE, Loaded, 63,000 Miles
1990 GEO METRO, Auto.
1989 PYM. VOYAGER VAN
1983 OLDSMOBILE 88
VERN'S AUTO SALES
Stephen, MN
478-3011 (Days) 478-2419 (Eve.)

SUPER SPRING SPREE
HURRY IN... LIMITED TIME ON EXTENDED WARRANTIES!
1995 JEEP CHEROKEE LIMITED 4X4, V-8, Loaded, 35,000 Miles, Super Nice, Reg. Price $26,500 Value Price $25,675
4-Year, 48,000 Mile Ext. Warranty
1993 CHEVY S-10 BLAZER LT TAHOE 4X4, Black, V-6, Fully Loaded, 76,000 Miles, Reg. Price $15,950 Value Price $15,295
2-Year, 24,000 Mile Ext. Warranty
1992 MAZDA 2600 EXT. CAB 4X4 PICKUP, Air, Tilt, Cruise, 5-Sp., Gray & Red, Super Nice, 61,000 Miles, Reg. Price $11,675 Value Price $10,995
Deluxe 2-Year, 24,000 Mile Ext. Warranty
1994 CHEVY S-10 EXT. CAB, Red, V-6, Air, 5-Sp., Local Trade, Super Clean, Reg. Price $12,150 Value Price $10,700
Deluxe 2-Year, 24,000 Mile Ext. Warranty
1994 DODGE CARAVAN, 83,000 Miles, Reg. Price $9,850 Value Price $9,500
Basic 2-Year, 24,000 Mile Ext. Warranty
1991 GEO STORM, 4-Cyl., 5-Sp., Black, Air, Cruise, Reg. Price $5,300 Value Price $4,495
Standard 2-Year, 24,000 Mile Ext. Warranty
1994 FORD PICKUP F-150 XL, V-8, Automatic, Air, High Miles, Super Clean Value Price $7,995
1994 FORD ESCORT 4-DR. SSE, Like New, Super Nice, Reg. Price $8,000, Value Price $5,795
PERFECT GRADUATION GIFT
Extended Warranties On Qualified Vehicles
Emery's AUTO SALES
218-681-4478 • Toll Free 218-689-4191

FOR SALE- 1992 Chev. Corsica, 4-door, V-6, auto., p.s., p.b., a.c., 70,000 miles, $5,500.00, call 681-4373. 2t29p

FOR SALE- 90 Chevy S-10 extended cab, 4x4 with overdrive, tarped box, call 681-5254. P4t31p

FOR SALE- '92 Chevy Corsica, 4-door, V-6, 3.1, p.s., p.b., a.c., ABS, 93,000 miles, call 681-5254 after 4 p.m. P4t20p

FOR SALE- 1989 Ford Waldoch Conversion van, 66,000 miles. 1994 Pontiac Grand Prix, 4-door, 66,000 miles, both in great condition. Call 681-4683 or 681-5312. F12tfc

1988 OLDS. 98 Regency, loaded, very good condition, dark blue with vinyl top, phone 681-7475. PF4t34p

FOR SALE- 1970 Ford 3/4 ton, 4-door, crew cab, call after 6 p.m., 218-754-0071. F2t28p

FOR SALE- 1990 Nissan Pathfinder, air, cruise, 5-speed, CD player, 874-4271. 2t20p

AUTOS FOR SALE!
'90 OLDSMOBILE CUTLASS
'88 PONTIAC FIREBIRD
'88 PONTIAC BONNEVILLE
'87 FORD RANGER
'85 FORD RANGER PICKUP 4X4
'84 OLDS. TORONADO
• PLUS MANY MORE!! •
Swede's Auto Sales
Hwy. 59 N., T.R. Falls
681-3960 • 681-7271 Home

1990 CHRYSLER New Yorker Landau, excellent, 681-2278. 19tfc

FOR SALE- '57 Chev., 2-door, hardtop, no motor and tranny, extra parts. Also, '79 Chev. 4-door Impala, good body and tranny, need work motor, 218-681-6477 after 1 p.m. F84tfc

Galaxie AUTO SALES & CAMPER SALES
1993 CHRY. LE BARON, 4-DR.
1991 CHRY. 5TH AVE., 4-DR.
1991 FORD AEROSTAR VAN
1991 FORD F-150 4X2
1990 PONTIAC TRANSPORT
1990 OLDS. CUTLASS, 4-DR.
1989 MUSTANG
1974 FORD GAL. 500, 4-DR.
RV CAMPING SHOW
April 11, 12, 13
HUCK OLSON MEMORIAL CIVIC CENTER
Open 8-6:00 Monday thru Friday
Scott Hickerson, Jerry Hickerson
1 Mile South Hwy. 59, Thief River Falls, MN
218-681-7093

FOR SALE- 1980 Pontiac 6000, good running condition, nice shape, call after 5 p.m. 874-8075. P6t33p

'88 DODGE Caravan S.E., 7 passenger, 2.5 engine, medium brown w/brown interior, very clean, great for the whole family, only $3,750.00. D&S Sales 1-800-253-2009. 1t28p

'87 ISUZU Mark I, 4-door, 4-cylinder, automatic, p.s., sport wheels, air conditioning, blue on blue, nice car, special $2,350.00. D&S Sales, 1-800-253-2009. 1t28p

RE-BUILT ENGINES
CALL 218-435-6379 OR 1-800-448-1518

VEHICLE	ENGINE ONLY	ENGINE INSTALLED
2.5 GM 85-87 Exc. Fiero	$605.00	$1,320.00
2.8 GM 80-85 Carb	$605.00	$1,320.00
2.8 GM 86-91 Inj	$945.00	$1,420.00
4.3 Inj. Chev P/U	$975.00	$1,450.00
305 Chevy Carb 68-85	$875.00	$1,300.00
350 Chevy Carb 68-85	$875.00	$1,300.00
305 Chev. P/U-Sub 86-94	$875.00	$1,350.00
350 Chev. P/U-Sub 86-94	$875.00	$1,350.00
300 Ford P/U Carb	$895.00	$1,320.00
300 Ford P/U Inj	$845.00	$1,370.00
302 Ford P/U Carb	$805.00	$1,370.00
302 Ford P/U Inj Thru 1991	$805.00	$1,370.00
351 W Ford P/U Carb	$805.00	$1,370.00
351 W Ford P/U Inj	$995.00	$1,470.00
2.8 Caravan/Voyager	$1,250.00	$1,875.00
3.8 GM 76-85	$805.00	$1,370.00
3.8 GM 86-88	$975.00	$1,450.00

MANY OTHER ENGINES AVAILABLE
ALL ENGINES REMANUFACTURED IN OUR 16,000 SQ. FT. FACTORY
DON'S MACHINE SHOP, Industrial Park, Fosston, MN

Spring Super Sale!

1996 FORD ASPIRE
$500.00 RED CARPET LEASE CASH! LEASE FOR ONLY... $163.64* PER MO.
4-Cylinder, 5-Speed, Cloth Buckets, 3-Year, 36,000 Mile Warranty.

1996 FORD TAURUS GL
$1,000.00 RED CARPET LEASE CASH! LEASE FOR ONLY... $254.28* PER MO.
V-6, Auto., Air, Cruise, Tilt, Power Windows & Locks, AM/FM Cassette, Block Heater And A Whole Lot More!!

1996 MERCURY SABLE GS
$1,000.00 RED CARPET LEASE CASH! LEASE FOR ONLY... $259.30* PER MO.
V-6, Auto., Air, Cruise, Tilt, Power Windows & Locks, AM/FM Cassette, Block Heater And A Whole Lot More!!

*20% down, First Payment Security Deposit, License, Paid AT Lease Date, 24 mo., 24,000 Miles. All Rebates Applied.

1995 F-150 SC 4X4 EDDIE B.
V-8, Auto., Air, Cruise, Tilt, Pwr. Wind. & Doors, Captains Chairs, Running Boards, 12,000 Miles
Priced To Sell!!

1992 OLDSMOBILE DELTA "88"
V-6, Auto., Air, Cruise, Tilt, Pwr. Winds. & Locks & Seat, AM/FM Cassette, Local Trade, Clean
WAS $9,500–NOW $8,795

1995 FORD TAURUS GL
V-6, Auto., Air, Cruise, Tilt, Pwr. Winds. & Locks & Seat, AM/FM Cassette, 23,000 Miles, Remaining Fact. Wty.
WAS $13,995–NOW $13,495

GREAT SELECTIONS OF CLEAN, LOW MILE, LATE MODELS!
4-1996 FORD TAURUS GL
2-1996 MERC. MYSTIQUE GS
1995 FORD TAURUS GL
1996 MERCURY SABLE GS
1994 TEMPO GL
1993 FORD THUNDERBIRD LX
1992 MERCURY TOPAZ
1992 TOYOTA SC 4X4
1992 OLDS. DELTA 88
1991 CHEV. CAMARO IROC
1995 FORD RANGER XLT SC
1995 FORD F-150 XLT 4X2
1995 FORD SC EB 4X4
1994 DODGE DAKOTA 4X2
1993 FORD AEROSTAR XLT EXT
1992 DODGE GRD. CARAVAN
1992 CHEVY LUMINA APV
1992 CHRY. TOWN & CO. VAN
1992 CHEV. S-10 EXT. CAB

WE WANT TO EARN YOUR BUSINESS! GIVE US A CALL TODAY!
Tunberg Motor Co.
681-2660 or 1-800-295-FORD
Bus. Hrs.: Mon. - Fri. 8:00 A.M. - 5:30 P.M., Sat. 8:00 A.M. - 2:00 P.M.
Hwy. 1 & 59 West Thief River Falls, MN
FORD LINCOLN MERCURY
GARRY INGLIS JEFF TUNBERG AL FINNEY

APRIL SHOWERS BRING SAVINGS POWER

1997 FORD F-150 CLUB CAB 4X4
Absolutely Loaded, With Leather, 3-Doors And 6-Pack CD Changer
$24,995

1994 DODGE DAKOTA CLUB CAB 4X4 SLT
318, V-8, Auto., Full Power, Positraction, Trailer Tow Package, Max. Eng. Cooling, 24,000 Mi., Local One Owner, Mint Condition
$17,800

GREAT SELECTION OF PRE-OWNED TRUCKS!

GREAT SELECTION OF PRE-OWNED TRUCKS!	1995 GMC SONOMA CLUB CAB SLS Air, Cruise, Tilt, AM/FM Cassette, Split Bench Seat $11,500	1995 JEEP CHEROKEE SPORT 4-Door, 4WD, V-6, Automatic, Air, Cruise, Tilt, AM/FM Cassette $15,995
1994 FORD RANGER CLUB CAB V-6, Auto., Full Pwr., Fender Flares, Fiberglass Boards, Tonneau Cover $15,500	1994 CHEVROLET 1500 4X4 6.5 Turbo Diesel, Automatic, Silverado With All The Options $18,995	1994 CHEVY SILVERADO CLUB CAB 4X4 350 V-8, Auto., Leather Intr., Fiberglass Tonneau Cover, All The Options $18,900
1993 DODGE RAM CLUB CAB 1500 LE 318 V-8, Automatic, Full-power, Bucket Seats, 45,000 Miles $13,995	1993 CHEVY 1500 SILVERADO 4X4 Full-Power, AM/FM Cassette $14,995	1993 CHEVY SILVERADO CLUB CAB 4X4 Full Power, Split Seat, 47,000 Miles $17,995
1992 CHEVY S-10 CLUB CAB TAHOE Two-Tone Paint, Air, Topper $8,995	1989 FORD RANGER XLT 4X4 V-6, Automatic, Air, AM/FM Cassette $6,800	MANY EXCELLENT MINIVANS TO CHOOSE FROM!
1995 PLYMOUTH GRAND VOYAGER SE V-6, Automatic, 7-Passenger Seating, Only 32,000 Miles $16,995	1993 MERCURY VILLAGER LS Top Of The Line, Quad Seats And All The Options $15,500	1993 DODGE GRAND CARAVAN SE Full-Power, 56,000 Miles $13,900
1993 PLYMOUTH GRAND VOYAGER SE 3.3, V-6, Automatic Starter $12,950	1993 CHRYSLER TOWN & COUNTRY Loaded With Leather, Quad Seats, Local Trade, One Owner $14,700	1989 PLYMOUTH GRAND VOYAGER LE Top Of The Line, Full-Power $4,995

Need A New Or Used Car... Call One Of Us!
WESTSIDE MOTORS OF T.R.F., INC.
Dodge Plymouth Chrysler Dodge Trucks Jeep Eagle
Highways 59 & 1 West 218-681-4303 Thief River Falls

THIS WEEKEND...

The #1 Show In Northwest Minnesota!

Thief River Falls Times 5th Annual

HOME, SPORT & FAMILY SHOW

Thief River Falls, MN







More than 100 booths and **CRAFT** exhibits.

ADMISSION

2^{50} Adults – 1^{50} Children (under 17)

Under 6 **FREE**

50¢ of the ticket price is a surcharge for the Arena Improvement Fund.

SAT., April 5th
10 a.m. to 6 p.m.

SUN., April 6th
10 a.m. to 5 p.m.

REGISTER For A Weekend At HAMPTON INN (Mall Of America) Co-sponsored by Bergan Travel



Letters — Page 6
Several letters to editor

75¢ Newsstand Price

NORTHERN WATCH

"Northwest Minnesota's Regional Newspaper"

Postal Customer
BULK RATE
Carrier Rte. Presort & ECRWSS
U.S. POSTAGE
PAID
PERMIT NO. 4
Thief River Falls, MN 56701

MINNESOTA HISTORICAL SOCIETY

Sports — Page 9
Prowlers open tennis season

Volume 7, Number 15 — 324 Main Avenue North, Thief River Falls, MN 56701 — Saturday, April 12, 1997

WATCH AROUND THE REGION

Down, but not out, winter roars back

Every newspaper in the region has stories about the blizzard which struck the region last week leaving thousands of residents without power. There were some unique stories, but lots of pictures of buried cars and damaged power poles. Many people in the region volunteered their time to help others less fortunate. In all people in the region seemed to pull together to help each other through the crisis.

Many area newspapers also focused on flood preparations taking place in area communities.

Olson is Northwest Counselor of Year

Floyd Olson, a counselor at Tri-County and Marshall County Central Schools, has been awarded "Northwestern Minnesota Counselors Association Outstanding Secondary Counselor of the Year. *New River Record, April 8*

Sets of twin calves keep Leo's farm busy

There's a lot of activity at the Leo Anderson farm of rural Lake Bronson. Leo and others have been out to the barn every two hours. Along with single births, two bovine mothers are nursing twins. They are part of a herd of 130 beef cattle, mostly Charolais at the Anderson farm. About three years ago, they had seven sets of twins and have had quite a few twins over the years. *North Star News, Karlstad, April 10.*

Golf course and club house take shape in Fertile

Fertile's new golf course and clubhouse is really taking shape just south of town on Highway 32. The new nine hole course is located on just under 90 acres, and includes a driving range and club house. *The Fertile Journal, April 9.*

Drug arrests made in Roseau County

Roseau County Sheriff, Curt Hauger and the Roseau County Attorney, Michelle Moren, announced the arrest of a number of suspects involved in possession and distribution of controlled substances. Ten pounds of marijuana was confiscated in one search. Another search uncovered six and one-half pounds of marijuana and $7,353 cash. Subsequent searches uncovered more drugs and cash. The investigation was conducted by the Roseau County Sheriff's department and Paul Bunyan Drug Task Force. *Warroad Pioneer, April 9.*

Warroad school holds bone marrow drive

Warroad Senior High is holding a bone marrow drive April 28 from 1 to 5 p.m. Monday, April 28 at the Warroad Area Community Center. When taking part in the drive, the possible donor is asked some health history questions and a small amount of blood is drawn. This will determine the donor's tissue type which will be entered onto the National Marrow Donor Program Registry. Warroad Senior, Jenny Beisel, initiator of the drive, chose the drive as a community service project. *Warroad Pioneer, April 9.*

(Continued on Page 2)



Brownie Scouts in Troop 167 headed by Vicki Meunier made these quilts to be given to the Violence Intervention Project. Materials were donated by Thief River Linen, Arctic Cat Inc., Sue Dupree, Shurleen Adams and Nancy Fellman. Sewing machines at Franklin middle school were used by the troop members for the project. Pictured from left are Janica Sorvig, Destiny Klade, Ashley Meunier, quilting assistant Nancy Fellman, Jessica Hegland, Angie Homme, Courtney Thompson and Erin Housey. Also assisting the troop was Ashley Meunier's great-grandmother, Iris Dicken.

Price gouging rumors lack substantiation

by Marvin Lundin
Northern Watch Editor

Complaints in the wake of last weekend's electrical power outage that business places were taking advantage of the emergency to hike prices on merchandise appear to lack validity.

No sooner were the lights back on after the nearly two-day blackout than rumors of price gouging began to run rampant through the community. The complaints were that some business places selling such items as generators, fuel and food had inflated prices to unduly profit from people in need of these items.

Businesses Disappointed

The charges were met with disbelief and disappointment if not resentment by owners and employees of business places who put in extra time and effort to meet the needs of people in the emergency situation—often at personal and perhaps even financial sacrifice.

In Thief River Falls and much of the immediate surrounding area, electrical power went out about 1:30 a.m. Sunday, April 6. The outage left residents without a normal means to pump seepage from basements, heat their homes, cook food, water and/or milk cattle or conduct the myriad other tasks which electricity allows.

Caused by immense power transmission line damage in North Dakota and Minnesota—between the generating plants on the lignite coal fields and the substations receiving power in the immediate area—the outage continued for most people throughout Sunday and well into the afternoon or evening Monday. And there were no guarantees power would be restored then or hold once it was restored on a temporary basis.

People Were Desperate

Unprepared for any outage and especially for one of such duration, people turned in desperation for what help they could find. A number of business places, many of which were themselves without electric power, responded to meet the demand.

It is true that for the most part owners of these business places expected to profit from selling the products they had for sale. It is also true that for the most part those business people responded promptly and at personal inconvenience to help meet the needs of others.

And so far as this publication has been able to ascertain, it is untrue that business people artificially inflated prices to unduly profit from customers in desperate straits.

Generators In Question

Two businesses at which complaints of price hiking were directed were Arctic Cat Inc. and its local dealership, RV Sports. Arctic Cat handles seven models of gas powered generators which it sells through its local dealer network.

Within minutes after the power outage happened Sunday morning, RV Sports owner Randy Adamson received a call for a generator and responded, thinking it would be a simple trip to the store and back home. He didn't dress for cold weather. Neither did RV Sports employee Loren Lendobeja who was also called out about the same time. Then the calls for generators came fast and furious.

It was Sunday evening, about 18 or 20 hours later, when the last available generator had been rounded up and sold, that the two men realized they had not taken the time for food, a can of pop or even a drink of water throughout the day.

Arctic Workers Praised

"I can't say enough for the Arctic employees who responded to the need immediately and did everything they could to get as many generators out of local storage as quickly as possible," Adamson said.

He added that Arctic Cat had perhaps 300 units in scattered local storage sites—a fortunate situation for Thief River Falls and other nearby community residents. That will likely not be the case a year from now when such storage is likely to be in Arctic Cat's Ohio location.

"We were wading through snow drifts, breaking hasps on locks, stumbling around dark, unfamiliar storage areas with flashlights trying to find generators and pull them out," Adamson said. "I was wet up to my thighs.

"We knew people would need gas and oil to run the generators, so we arranged to distribute them out of Pennington Main where we could service them and the buyers could start and use them as soon as they got home. We also sold some units at the Arctic Cat parking lot, primarily to Arctic Cat employees."

Callers Complain

It was Tuesday morning when Adamson heard that callers to the Coffee Time program on KTRF radio had complained of high pricing of items, including generators, during the emergency. It almost made him wish he had told the first caller the business was closed and gone back to sleep.

Sales At A Discount

"Not only did we not raise prices," Adamson told the *Northern Watch*, "we sold all models at the discount prices we were offering as a show special at our display at the Home, Sport and Family Show." The show scheduled for Saturday and Sunday at the Huck Olson Memorial Civic Center was canceled after the first day due to the power outage.

Adamson showed us his catalog price list with dealer cost and suggested retail prices and the discount prices actually charged to purchasers. His margin ranged from about $40 on the smallest 750-watt unit which sold for $569 to about $200 on the largest 4,000 watt unit which sold for $1,849.

Generators Are Like Cars

"Generators are like cars," he explained. "You can buy a Chevette or a Cadillac and both will get you from here to there, but there is a lot of difference in how you travel. Arctic Cat has a very high quality

(Continued on Back Page)

MPCA will enforce septic system law

Beginning in April, the Minnesota Pollution Control Agency (MPCA) will step up enforcement of a state law regulating septic-system installers and other septic-system contractors. The crackdown is part of a four-year, phased plan to implement the statewide law on septic systems that went into effect in 1994, MPCA officials said.

The announcement was made despite efforts underway in the state legislature this session to make changes in the state's septic system law.

The MPCA officials said its enforcement project aims primarily at septic-system contractors who are working without a registration or license. Until now the MPCA has preferred to educate and assist contractors to comply with the law rather than assess penalties, but violators now will be subject to possible monetary penalties and other enforcement tools, including criminal prosecution in extreme cases.

"Since 1994 we've been working closely with septic-system contractors operating in Minnesota to implement the new law, and the vast majority of them are complying just fine," states Gretchen Sabel, MPCA septics program supervisor. "But there are still some who are not abiding by the law, and we're going to start getting tougher with them.

"It would be pretty hard to claim ignorance of the law by this point in the game," Sabel added. "For the most part, contractors who are not complying are choosing not to comply."

The only exceptions to the licensing requirements for septic-system contractors are for qualified state and local employees, employees of a licensed business who are under the licensee's direct supervision, and farmers who pump and dispose of their own sewage wastes on land they own or lease.

Sabel said the enforcement project also will tighten scrutiny of contractors who are licensed but are not performing quality work. Assistance and education will still be offered in such cases, she said.

"Improper septic systems can pollute ground and surface waters, causing disease and other health and environmental problems," Sabel said. "The licensing program protects consumers by assuring that contractors have proper training and meet insurance and bonding requirements."

For more information on the requirements of the law or the MPCA's contractor licensing program, contact the MPCA at 1-612-296-6300 or toll-free at 1-800-657-3864.

Northwest counties get disaster declaration

Twenty-one counties have been declared a major disaster area following a request to President Clinton by Minnesota Governor Arne Carlson. The disaster declaration was signed by President Clinton Tuesday evening and makes the counties eligible for federal aid to cover damage caused since March 21 by flooding, severe storms, snow melt, high winds, rain and ice.

Counties included in the declaration are Benton, Big Stone, Brown, Chippewa, Clay, Kittson, Lac Qui Parle, Marshall, Norman, Pennington, Polk, Red Lake, Roseau, Sherburne, Stearns, Swift, Traverse, Washington, Wilkin, Wright and Yellow Medicine. In his request to President Clinton, Gov. Carlson reserved the right to add counties to the declaration as conditions warrant.

FEMA Director James Lee Witt said the declaration covers damage from flooding, severe winter storms, snow melt, high winds, rain and ice starting March 21. Two previous major disasters were declared for the state earlier this year as a result of snow and ice storms last November and for this January's blizzard.

The aid, to be coordinated by FEMA, can include grants to help pay for temporary housing, minor home repairs and other serious disaster-related expenses. Low interest loans from the U.S. Small business Administration also will be available to cover residential and business losses not fully compensated by insurance.

Under the declaration, federal funds also will be provided for the state and affected local governments in the 21 designated counties to pay 75 percent of the eligible cost for debris removal and emergency services related to the disaster, and for approved projects that reduce future disaster risks. Witt said that more counties and other assistance for state and local government agencies may be designated later based on the results of ongoing damage assessments.

How to apply for Assistance

John McKay, of FEMA's national office in Washington, D.C., was named by Witt to coordinate the federal relief effort. McKay said that residents and business owners who sustained losses in the designated counties can begin the disaster application process by calling 1-800-462-9029, or 1-800-462-7585 (TDD) for the hearing and speech impaired. The toll-free telephone numbers will be available starting Wednesday, April 9, from 8 a.m. to 6 p.m. (CT) seven days a week until further notice.

Assistance for affected individuals and families can include, as required:

- Rental payments for temporary housing for those whose homes are unlivable. Initial assistance is provided for up to three months for homeowners and at least one month for renters. Assistance may be extended if requested after the initial period based on a review of individual applicant requirements.
- Grants for minimal repairs not covered by insurance to make damaged homes habitable.
- Unemployment payments up to 26 weeks for workers who temporarily lost jobs because of the disaster and who do not qualify for state benefits, such as self-employed individuals.
- Low-interest loans to cover residential losses not fully compensated by insurance. Loans available up to $200,000 for primary residents, $40,000 for personal property, including renter losses. Loans available up to $1.5 million for business property losses not fully compensated by insurance.
- Loans up to $1.5 million for small businesses that have suffered disaster-related cash flow problems and need funds for working capital to recover from the disaster's adverse economic impact. This loan in combination with a property loss loan cannot exceed a total of $1.5 million.
- Loans up to $500,000 for farmers, ranchers and aquaculture operators to cover production and property losses, excluding primary residence.
- Other relief programs: Crisis counseling for those traumatized by the disaster, income tax assistance for filing casualty losses, advisory assistance for legal, veterans bene-

(Continued on Back Page)



Dale Svendsgaard, driver for T.H.E. Bus in Thief River Falls, delivered dozens of people to safe havens in the April 6 blizzard and power outage. Svendsgaard, and dispatcher Shannon Olson, received a special commendation this week from the Tri-Valley Opportunity Council and a public "thank you" from Thief River Falls Mayor Robert Reeve.

Blizzard brings out Heartland Express bus

When a Sunday morning blizzard and power outage shut down transportation and communication across the region April 6, Shannon Olson and Dale Svendsgaard knew the had the key to safety and heat.

Olson, the dispatcher for the Tri-Valley Heartland Express, received special authorization from her supervisor, Kent Ehrenstrom, to put the 21 passenger bus in Thief River Falls into service, evacuating residents already suffering from a widespread power outage.

"I woke up and found my house frigid and all I could think of was a way to get other folks to a warm, safe, place," said Olson.

That place turned out to be Challenger Elementary School in Thief River Falls, which is powered independently by a diesel generator, a safe haven with heat and lights that would shelter nearly 100 people in a power crisis that lasted more than 36 hours.

Herself without heat or lights, Olson dispatched dozens of calls for rides from her home in Thief River Falls. "Dale took the bus out about 10 a.m. and we just ran non-stop. The cell phones on the bus failed, so he had to stop by my house after every run to pick up the roster for his next load. We took people out to Challenger, and also to St. Bernard's school and church, they had heat, and to the hospital and Oakland Park Nursing Home. It was quite a day."

Ehrenstrom says no one was charged for the service. "We asked the local radio station, KTRF, to broadcast the telephone number and they just took it from there. The calls poured in. I don't know how Shannon and Dale kept up, but, we are very, very proud of their effort." Ehrenstrom says, based on their experience in Thief River Falls, the Norman County bus is standing ready to serve the communities of Hendrum and Halstad.

Wednesday morning, Thief River Falls Mayor Robert Reeve broadcast a public thank you to Olson and Svendsgaard for service above and beyond the call of duty. "We had a lot of thank yous to hand out, the Tri-Valley bus included. Their effort was incredible and quite typical of the way the community pulled together in this crisis."

TRF Custom Designers
Can Handle All Your Decorating
- Wallpapering & Painting
- Crown Moulding
- Cabinet Refinishing
- Marbleizing & Stenciling

From Customary To Unique!
☎ 681-5908

Everyone is invited to attend the rescheduled
WEDDING RECEPTION
for
Shawn and Laurie McMullen
Sunday, April 13, 2-6 p.m.
—Plummer Legion Club—

IN THE CLASSIFIEDS

Amana COOLING & HEATING
A New Dimension in High Efficiency Heating
Amana
Air Command 90 Gas Furnace
Featuring:
- Stainless steel heat exchanger
- Stainless steel recuperative coil
- Induced draft
- Sealed combustion uses ignites
- Long life burners
- 20 year limited warranty
- Full factory testing
- Efficiencies over 90%
Available in upflow and counterflow models

Call for Free Estimates
Rain Care Co.
John P. Lowy
Heating/Air Conditioning
Goodridge, MN 378-4641

THANK YOU

The American Legion Extends Its Gratitude To All Who Ventured Out Monday, April 7th, 1997 During The Power Outage. Employees, AnnMarie Haugen And Jana Juhl Worked The Bar Area, And Darin Hurst And Angie Wright The Kitchen. Mike Dodds, Manager, Recruited Dennis Langston And Wife Kathy, Jan Bjork And Son Adam And Ginger Kaufman As Volunteers To Help Serve About 500 People Throughout The Day. The Efforts By All Did Not Go Unnoticed To Make The Day More Tolerable During A Stressful Time.

We Appreciated The Opportunity To Be Of Service To Our Patrons And Community.

Sincerely,
Mike Dodds
Manager of 7149 Legion

Expectant parent classes to begin Monday, April 14

Spring session of expectant parent classes will begin Monday, April 14, at 7 p.m. in meeting rooms 51 and 52 at Northwest Medical Center in Thief River Falls. Registration is now being taken.

The classes are designed for those in their first six months of pregnancy. Parents and parents-to-be will be provided with information that will prepare them for childbirth and parenthood, and gives them families a good beginning.

Classes will be held for five consecutive Mondays and are free. Instructor is Brodell Thingstad, RN. Patient education coordinator at Northwest Medical Center. For more information or to register call 681-4240, extension 440.

Parents of sixth graders to meet about class trip

To receive information and discuss the annual class trip, parents of sixth graders at Franklin middle school will meet Tuesday, April 15, at 7 p.m. in the middle school cafeteria. All parents are urged to attend and bring their signed consent forms with them.

Watch Around the Region

Feedlot ordinance in the works

Kittson County Commissioners are planning an ordinance to regulate feedlots. Residents will be uncomfortable with a bill making its way through the state legislature, *North Star News, Kittson, April 10.*

BOOKLETS

Custom Designed To Fit Your Needs
The Times
681-4453 – Thief River Falls

WE MAKE BEAUTIFUL FLOORS
- Mohawk
- Carpet
- Congoleum
- Mannington
- Berbers
- Remnants
- Commercial
- Decorating Ideas

Building new or remodeling, we save you money
Flooring at all-time low prices!
Carpetlagger
111 2nd St. W. (Behind NAPA)

LOOK YOUR
For Your
WEDDING Or
PROM NIGHT
IT LOOKS LIKE IT'S GOING TO BE A FABULOUS EVENT, AND YOU'LL LOOK FABULOUS TOO, WITH A STYLE THAT'S ALL YOURS... WITH A LITTLE HELP FROM US.
CALL NOW FOR AN APPOINTMENT BEFORE THE BIG EVENT!
681-6796
Toi's Studio For Hair
309 LaBree Ave. N. • 681-6796 • Thief River Falls

SEARS Thief River Falls
ALL TRACTORS ON SALE
SAVE $10-$200 ON OUR ENTIRE CRAFTSMAN SELECTION
All lawn mowers on sale! Save $3-$50
CRAFTSMAN 154.99 reg. 169.99 save $5
CRAFTSMAN 189.99 reg. 209.99 save $10
1199.99 reg. 1299.99 save $100
All chain saws on sale save $3-$50
CRAFTSMAN 179.99 save $20
CRAFTSMAN 899.99
OUR LOWEST PRICED TRACTOR
KENMORE DAYS our best values of the year
ZERO% FINANCE CHARGE UNTIL SEPTEMBER 1997 ON ALL KENMORE APPLIANCES OVER $399
FREE DELIVERY ON ALL KENMORE APPLIANCES OVER $399
599.99 save $30
399.99 save $80
349.99 save $30
444.88 save $155
Sale good April 10-April 12
681-4511
303 Main Avenue North • Thief River Falls
Owned & Operated By: Roger Evenson & Rodney Gerken
Sears
Craftsman
Kenmore
RCA
SONY

Fresh as Spring SAVINGS
Just In Time For Spring Decorating! We're Your Complete Decorating Center.
HunterDouglas WINDOW FASHIONS
- VENICE
- WOOD BLINDS
- MINI BLINDS
- DUETTE SHADES
- TOPPER TREATMENTS
- PLEATED SHADES
UP TO 55% OFF
CUSTOM DRAPERY & BEDSPREADS 15% OFF
SELECTED BOOKS OF FABRIC & BARGE
WALLPAPER UP TO 30% OFF
SAVE ON SELECTED BOOKS
Designer Draperies Blinds Wallpaper Carpet and Flooring
DESIGNED ESPECIALLY FOR YOUR LIFESTYLE
CATHY BELMONT INTERIORS
DESIGN STUDIO
201 MAIN AVE. N. THIEF RIVER FALLS, MN. 681-3636

BUSINESS CARDS
FORMATTED BUSINESS CARDS
Standard Ink Only
$15.00 for 100
$17.00 for 200
Many Additional Options Available at Low Cost
Check Out Our Available Prices Will Vary!
The Times Weekly
Serving Thief River Falls, Minnesota
320 Main Ave. N.
Thief River Falls, MN 56701
Fax: 218-681-4450
Email: tfrtimes@mail.wiktel.com
Web: http://www.wiktel.com/tfrtimes
☎ 681-4450

White Italian Work
Danny's Pizza & Italian
Thief River Falls
Danny's Pizza & Italian Bring Italy To Thief River Falls
NEW EXPANDED MENU!!
☆ Chicken Marsala
☆ Seafood Linguine
☆ Blackened Chicken Bites
☆ Chicken Franchese'
☆ Fettuelni Alfredo
& Much More!!
Available 5:30-9:00 Friday & Saturday
Located across from the Garden
383 3rd St. W. 681-8544

50TH BIRTHDAY OPEN HOUSE
for
Victor Kaml, Sr.
Sunday, April 20
2:15 a.m. - 10:45 a.m.
Bethel Lutheran Church
Greenbush
Cards and gifts only please. Your presence and your love are enough. No hosts. Please.

5.60%
100% Free of Income Tax for Minnesota Residents
You pay no federal or state income taxes on municipal bonds.
Call or stop by today for more information.
Jon Larson
Thief River Falls
218-681-6980
1-800-284-6795
Edward Jones
Serving Individual Investors Since 1871

BRIDAL SHOWER
for
MELANIE WAWRZYNIAK
Bride-elect of Jason Lee
Sun., April 13 • 1 P.M.
Assumption Catholic Church Parish Center
Hosted by Lisa Wawrzyniak

BENEFIT
for
Geraldeen (Mostrom) Samuelson
now of Adams, ND
formerly of Fisher, MN
—RESCHEDULED FOR—
May 3, 1997
Lunch from 2-4 p.m.
Dance 4-8 p.m.
Music by
"Journey's Landlords"
(Have Good ol' Tone)
Held at the
—Community Center—
Adams, ND

Spring Fever Sale
A Gift For All Occasions
• Confirmation
• Graduation
• First Communion
• Anniversaries
Free Elegant Jewelry Boxes
A Keepsake They Will Always Remember
• Free Personalized Engraving
Thief River
DIAMONDS & DESIGNS
Your Family Jewelry and Diamond Center
127 Third Street East • Thief River Falls • 218-681-5000
No Interest Or Handling Charge On 90, 60, 30 Day Layaway

CRAFTSMAN® GENERATORS 10% OFF
Now Through April 12th
SEARS
303 Main Ave. North, Thief River Falls

Spring Fever SALE
OUR BIGGEST SALE EVER!!
Sat., April 12th thru Sat., April 19
50% OFF ALL WINDSUITS
50% OFF INFANT SEPARATES COOL BASSINET, TRAVEL CRIB
50% OFF ALL REMAINING WINTER OUTERWEAR
50% OFF ALL REMAINING WINTER CLOTHING
Just in Time for Spring & Summer
50% OFF SELECT RACKS - ALL SIZES TODDLER THRU 16
PLUS MUCH MORE!
You Won't Believe How Much Things Are Marked Down!!
Young Impressions
103 Third Street East
Thief River Falls, MN
681-8382

Thief River Falls JCPenney
Anniversary SALE
STARTS MONDAY THROUGH FRIDAY APRIL 14-18, 1997
COUPON TRF JCPenney Anniversary SALE— April 14-18, 1997
25% OFF ONE REGULAR PRICED ITEM FROM THE LADIES' DEPARTMENT
COUPON TRF JCPenney Anniversary SALE— April 14-18, 1997
25% OFF ONE REGULAR PRICED ITEM FROM THE MEN'S DEPARTMENT
COUPON TRF JCPenney Anniversary SALE— April 14-18, 1997
25% OFF ONE REGULAR PRICED ITEM FROM THE CHILDREN'S DEPARTMENT
COUPON TRF JCPenney Anniversary SALE— April 14-18, 1997
25% OFF ONE REGULAR PRICED ITEM FROM THE HOME FURNISHINGS DEPARTMENT
JCPenney
I LOVE YOUR STYLE
Thief River Falls • 681-1845
STORE HOURS: Monday - Friday 9:30-9:00 Thursday 9:30-9:00 Saturday 9:30-5:30 Sunday Noon-4:00
Sale ends/Wed. April 14-18, 1997.

Wally Kay COSMETICS
The Cosmetic That's More Than A Cover-Up.
Facials, Glamour Make-Overs And Color Logic Consultations Are Always FREE.
PATTI OSOWSKI
MARY KAY DIRECTRICE
✆ 681-6750
"Mary Kay Cosmetics For 15 Years"
Thief River Falls, MN

SUPER TAN
FREE 10 BOOTIES WITH PURCHASE OF SUPER TAN 10 SESSIONS $22.50
SUPER TAN
FREE 10 BOOTIES WITH PURCHASE OF SUPER TAN 10 SESSIONS $22.50
Tanning Products
Body Contouring
Wigand Barbers
Thief River Falls, MN 681-3186

THE CHAIR SALE THAT HAS EVERYONE... UP-IN-ARMS!
JUST IN TIME FOR GRADUATIONS
CHAIRS... OVER 75 CHAIRS TO CHOOSE FROM STARTING AT $199.97
RECLINERS... OVER 70 DIFFERENT RECLINERS FROM $229.97
0% FINANCING TILL JULY • MIN. PURCHASE $299
Furniture Outlet
Hwy. 32 North 681-6216

Styles By Amy
311 3rd Street East • 681-3722 • Thief River Falls
Now Thru April 30th
5th Anniversary
SALES
♡ Free Haircut & Style With All Perms, Coloring & Hi-Lights
♡ Free Styling With All Cuts & Hot Oils
♡ Register For Drawings
Until End Of The Month
WALK-INS WELCOME!
SENIOR CITIZENS DISCOUNTS EVERY DAY
Tues. Wed. Thurs. Fri. Sat.
Hours: Tues. 8:30 - 7:00 Wed. 8:30 - 5:30 Thurs. 8:30 - 7:00 Fri. 8:30 - 5:30 Sat. 8:30 - 1:00
As The Girls At Styles By Amy
REMEMBER: Kids Pay Per Haircut By Age Up To 9 Yrs. Of Age!
20 PUNCH CARD GIVES 21ST CUT ENTIRELY FREE!!
Styles By Amy

SPRING "PRICE" BREAK SALE
20% OFF T-SHIRTING SOLIDS & PRINTS
20% OFF SLINKY KNITS TOO!
This Coupon Worth
50¢ OFF PER YARD ON ONE CUT OF REGULAR PRICE FABRIC
20% OFF SWEATSHIRTING SOLIDS & PRINTS
SAT., APRIL 12 THRU SAT., APRIL 26
20% OFF SOLID, STRIPED AND PRINTED DENIM
Annette's Fabrics
Serving The Area Since 1969
218-681-3101
312 2nd Street East
Thief River Falls, MN 56701

SWIS-CORP
Solid Waste Integrated Systems
Of Pennington County L.P.

April 3, 1997

To Our Friends and Neighbors in Pennington County:

Please bear with us as we get into our spring cleanup.

We appreciate your patience as we struggle to recover from a very difficult winter and the after effects of the fire last year.

We have engaged the services of the Prowler Football Squad and others to assist in our community cleanup endeavors.

Please understand that we are also taking preventive measures to alleviate litter problems.

We are and will do our best to continue to earn the trust you have placed in us to bring you one of the highest recycling rates in the state.

Sincerely,

Bob Kruse
CEO

SOUPçON
Sherry LaCounciere

Seems we had a mighty short summer and winter has returned. In this nasty winter weather, with floods approaching, it is a good time to have some hot, nourishing soup recipes on hand, just in case you has to feed a bunch of wet, hungry people. Here are a few of my favorites. Any results and they would be perfect for those tired, cold flood fighters. Buy the ingredients to have on hand for emergencies next week or next and next. Some of these soups will freeze. In all of you, good luck, and may the flood waters not top on your doorstep.

Since broccoli is on sale this week, I plan to make this soup this week.

BEST BROCCOLI SOUP
2 cups water
2 cups chopped fresh broccoli (1-1/2 pounds)
1 cup chopped celery
1 cup chopped carrots
1 cup chopped onions
3 tablespoons butter
3 tablespoons flour
3 cups chicken broth
2 cups milk
1 tablespoon fresh minced parsley
1 teaspoon onion salt
1/2 teaspoon garlic powder
1/2 teaspoon salt

In a large soup kettle or dutch oven, bring water to a boil. Add broccoli, celery and carrots and boil 2-3 minutes. Drain and set vegetables aside.

In the same kettle, sauce onion in butter until tender. Stir in flour to make a smooth paste and then gradually add broth and milk, stirring constantly. Bring to boil and boil 1-2 minutes more.

Add vegetables and remaining ingredients. Reduce heat, cover and simmer for 30-40 minutes, until vegetables are tender.

(Makes 2 quarts - serves 6-8 people.)

This is a quick-to-fix soup that is filled with good things.

BEEF NOODLE SOUP
1 pound ground beef
10 cups water, divided
2 envelopes (2 ounces each) Italian seasoned croutons
2 cans (10-1/2 ounces each) beef broth
1 16 ounces can mixed vegetables, drained
1 tablespoon dried oregano
1 teaspoon salt
1 teaspoon pepper
8 ounces uncooked medium, egg noodles

In a soup kettle or Dutch oven, brown beef and onion. Drain. Add tomatoes, broth, vegetables and seasonings. Bring to a boil and add noodles.

Reduce heat to medium-low, cover and cook for 10-15 minutes or until noodles are tender. (Makes 2 quarts, serves 6-8 people.)

This recipe will serve a meeting and is always good to about 20 people.

VEGETABLE BEEF SOUP
1 beef chuck roast (2-1/2 to 3 pounds)
4 quarts water
1 cup pearl barley
1-1/2 cups celery
1 cup chopped onion
1 teaspoon pepper
1 (28 ounces) can tomatoes (cut up) with liquid
1-1/2 cups chopped carrots
1 cup frozen green beans
1 cup corn
1/2 cup minced fresh parsley
1/2 teaspoon dried basil
1/4 teaspoon dried thyme
1/4 teaspoon garlic salt
Place roast in large soup kettle. Add water, barley, celery, onion and pepper. Bring to a boil.

Reduce heat, cover and simmer for 1 hour and 15 minutes or until meat is tender.

Remove meat and cool. Cut into bite-size pieces.

Skim fat from broth and add beef pieces and remaining ingredients. Bring to a boil. Reduce heat, cover and simmer for 45 minutes or until vegetables are tender.

(Recipe makes 4 quarts, serves 15-20 people.)

This would be a great soup to serve with sandwiches or sloppy joes.

CREAMY VEGETABLE SOUP
2 cups thinly sliced carrots
1 cup chopped onion
1/2 cup chopped celery
1-1/2 cups diced, peeled potatoes
garlic clove, crushed
1/2 teaspoon sugar
1/2 teaspoon thyme leaf
4 cups chicken broth
Dash of ground nutmeg
Pepper to taste

In soup kettle of Dutch oven, heat carrots, onion, celery, potatoes, garlic, sugar, thyme and 1/2 cup broth to low boil for 5 minutes.

Add broth, nutmeg and pepper and bring to a boil. Reduce heat, cover and simmer for 30-45 minutes, until vegetables are tender.

Cool slightly. Pour into blender to more comfortable. Puree in batches in a food processor or blender. Return to kettle and heat through.

(Recipe makes 1-1/2 quarts, serves 4.)

Retired Educators to meet April 16 in Goodridge center

Northland Retired Educators will meet Wednesday, April 16, at 1 p.m. at the senior center in Goodridge.

Music will be provided by Shorty Barkley's music students from the Goodridge public schools. Speaker will be Don Bakke, REAM representative for the northwest Minnesota area.

A business meeting will be conducted and a lunch served by the women of the senior center.

South Dakota Casino Tour
Watertown and Hankinson, S.D.
April 25th & 26th or May 12th & 13th
Pay $75 get $85 Back +2 Free Buffets & Free Room
Trip includes: Transportation and many gaming and meal coupons
Coin purchases required to get cash back. Reserve Now!!!
For Itinerary On The Tour Or Any Other Tour Call Or Write:
1-800-322-8494
North Country Tours P.O. Box 2077, Bemidji, MN 56619

Why Do You Need Cellular 2000® Service?


Wikstrom Telephone, Inc.
Cellular 2000® Karlstad, MN 56732 218-436-2922

WatcH


John P. Mattson
Publisher


Marvin Lundin
Editor


David Hill
Associate Editor


Mike Lundgren
Sports Editor


Denise Laymon
Sales
Representative


Jeff Zbornik
Advertising
Representative


DeDe Larsen
Advertising
Representative

PRINTED WITH SOY INK

Printed on Recycled Paper Containing at Least 20% Fibers from Paper Recycled by Consumers

The Northern Watch is published weekly every Friday and distributed to over 22,000 households in Northwest Minnesota and surrounding area. The Northern Watch is published in conjunction with The Times, which is published weekly every Thursday.

SUBSCRIPTION RATES
Pennington, Red Lake, Marshall, Polk and Clearwater Counties...$24.00 Per Year
All Other Counties
With 52" Zip Code.... $28.00 Per Year
Elsewhere in the U.S.A.... $40.00 Per Year
All Senior Citizens Rate
U.S. Active Military.... $20.00 Per Year
Student Rate, 6 Months.... $20.00 Per Year

The Northern Watch shall not be liable for any typographical error or omission except that it is not responsible for value of an advertisement. The Northern Watch's liability for other errors or omissions in connection with an advertisement is strictly limited to publication of the advertisement in any subsequent issue or the refund of any monies paid for the advertisement.

A Publication of

The Times
324 Main Avenue North
PO Box 100
Thief River Falls, MN 56701-0100
Telephone: (218) 681-4450
Fax: (218) 681-4450
e-mail: news@trnewtech.com
http://www.trnewtech.com

Press
ALTERNATE DELIVERY SYSTEM

DEATHS

Anne Arneberg, 94

Fosston — Anne Arneberg, 94, Fosston, died Saturday, April 5, 1997, at Pine Cove Hospital in Fosston.

Funeral services were held April 9 at Zion Lutheran Church in Fosston.

Burial will be held at Sand Hill Cemetery, Steiner Township, Polk County.

A complete obituary will appear in the next edition of The Times.

Arnold Gunderson, 91

New Hope — Arnold Gunderson, 91, died Tuesday, April 8, 1997, at Northridge Care Center in New Hope.

Memorial services will be held at 2 p.m. on Saturday, April 12, at Trinity Lutheran Church in Thief River Falls. Burial will be in Greenwood Cemetery, Thief River Falls.

Visitation will be at the church from 1 p.m. until the time of the service on Saturday. Arrangements were with Green Funeral Home.

Raymond Welch, 73

Fosston — Raymond Welch, 73, died Wednesday, April 9, 1997, at the Bemidji Medical Center.

Funeral services will be held at 2:30 p.m. Monday, April 14 at Mennon Mission Meeting House in Mentnech, with Father Rich Lamberti presiding. Burial will be at Greenwood Cemetery in Thief River Falls. Visitation will be one hour prior to services on Monday.

Clifford Sparby, 77

Starfelt, PA — Clifford M. Sparby, 77, died March 27, 1997, in Norfolk, Va. He was a former A complete obituary will follow-ing in the next edition of The Times.

Robert L. Olson, 44

Providence Forge, Va. — Robert "Bob" Olson died on April 4, 1997, at his home.

Bob was born November 15, 1952, in Thief River Falls and graduated from Lincoln High. He grew up in Thief River Falls and attended Northrop Elementary school and Lincoln High School. He worked for Boston Concrete and Construction.

Funeral arrangements were made through Nelson Funeral Home of Richmond, Va. Services were held April 6. Burial was at Zion Hill Church Cemetery, Hickory, N.C.

Marvin R. Nelson, 59

Burnsville — Marvin R. Nelson, 59, Burnsville, formerly of the Thief River Falls area, died April 7, 1997, at his home in Burnsville.

Services will be at 11 a.m. at Hauge Lutheran Church, 6600 162nd Street West, Lakeville. Visitation will be at the Burnsville Funeral Home, 12804 Nicollet Avenue South, on Sunday from 1-4 p.m.

Marvin was born to Bernhard and Ida Nelson in Nelson Township, near Thief River Falls, on Tuesday, April 15, at 10 a.m.

Allen Embury, 81

Oshkosh, Wi. — Allen Embury, 81, Oshkosh, Wis., died Thursday, April 10.

He graduated from high school in Rochester, and attended Carlton College.

He is survived by wife JoAnn, several children, and other relatives.

Rites will be held at Forster Rees Funeral Home in Oshkosh.

Bernard Blokzyl, 71

Crookston — Bernard (Bud) Blokzyl, 71, Crookston, died Thursday, April 10, 1997, at Riverview Hospital in Crookston.

Funeral services were held 10:30 a.m. on Saturday, April 12, at the Cathedral of the Immaculate Conception in Crookston.

Interment will be in Calvary Cemetery at Crookston.

A complete obituary will appear in the next edition of The Times.

Deer Hunters banquet set for April 14

Originally scheduled for Monday, April 7, but postponed due to the area's widespread flood emergency, the annual fund-raising banquet of the Thief River Falls chapter of the Minnesota Deer Hunters Association has been rescheduled for Monday, April 14.

The banquet will begin at 7 p.m. at the Eighth Hall with all arrangements the same as originally planned except the later date.

Spring Building Bonanza

Nail down your best deal on a building that's made to last
Standard features include:
• Insulated Colorwall Systems
• Hose and Cable Ramps
• Mid-Story Storage
• Customized Interior
Completely erected with warranty, licensed & bonded crews. Available to build year round. And, a reputation for quality.
FOLTZ BUILDINGS
For a FREE Color Catalog Call 1-800-255-9981
Fargo, ND • Grand Forks, ND • Detroit Lakes, MN • Bemidji, MN • Thief River Falls, MN

ANNUAL HOUSEHOLD HAZARDOUS WASTE COLLECTION
THURSDAY, MAY 1ST
• 9 A.M. - 6 P.M.
CURLING CLUB, THIEF RIVER FALLS
PENNINGTON COUNTY FAIRGROUNDS
(Pennington County Residents Only)
TOXIC MATERIALS ACCEPTED:
• Paint & Paint Products
• Pesticides
• Batteries
• Automotive Products
• Anti-Freeze
• Petroleum Based Solvent & Cleaners
• Acid Materials
• Oven Cleaners
• Toilet Bowl Cleaners
FOR MORE INFORMATION CALL:
PENNINGTON COUNTY EXTENSION OFFICE: 681-2116

WINTER COAT & JACKET CLEANING SPECIAL
20%* OFF
APRIL 7 THRU APRIL 19
20% OFF REG. PRICE - 2 OR MORE JACKETS OR COATS
10% OFF REG. PRICE - 1 JACKET OR COAT
OPEN SATURDAYS 8:30 - NOON
NARVERUD CLEANERS
681-3441
315 LaBree Ave. N.
Thief River Falls

SPRING SAVINGS — SPREE — SOFAS
LEATHER CHAIR & OTTOMAN $198.88
COUNTY LINE GLIDE ROCKER $198.88
$398.88
COFFEE TABLE + 2 END TABLES $198.88
BEST CO. WING-BACK CHAIR $188.88
$498.88
$598.88
BIG SAVINGS ON ALL COCHRANE DINING ROOM SETS
TABLES FROM.... $598.88
CHAIRS FROM.... $148.88
FIRST IN
• Quality
• Selection
• Service
POPPLERS HOME FURNISHINGS
201 North LaBree 681-3914
0% FINANCING TILL JULY '97 MIN. PURCHASE OF $299

To The Editor:

Well, Blizzard Hannah has come and gone, but the aftereffects will be felt for a long time. We will be talking about this storm for years to come. Every time a snowflake falls, we will remember and maybe even grow anxious.

Too bad it takes a disaster or near disaster to bring a community or communities together for a common cause—but together we did come.

There are so many people and businesses to thank it is impossible to name them all. For some, names will never be known.

Some very important people were the employees at the power plant who kept the hospital, law enforcement center and several businesses and homes supplied with power. My family was one of the fortunate to be in one of those homes on this power circuit. St. Bernard's church, the Methodist church and Challenger school were a God-send for many people.

And I would really be remiss if I didn't give a big thank you to KTRF radio. The job they did was just phenomenal. As for Todd McDonald, he was the "Paul Harvey of the North" and the people helping him were "Harvey's" staff. We cannot thank these people enough for their diligence, caring and concern for the people of the north. They really kept up the morale of many people.

Let us not forget to keep thanking the hard-working men and women who did such a wonderful job of getting the electricity back on. Theirs will be a long and tiring job to get everything back to normal.

Let us give thanks to our God for the many blessings He has bestowed on us...even when it storms.

Sincerely,
Mary Johnson
515 Maple Avenue South
Thief River Falls

Looking for Fashion? Or Just Another Frame.
All Eyeglass Frames Now on Sale!
Eyes Examined by Doctor Of Optometry
Midwest Vision Centers
Thief River Falls • 681-5606

Karastan®
Carpets
Up To 50% Off
Due To Manufacturer's Authorized Sale
See Us For Your Complete Decorating Needs
CARPET/TILE
DRAPES/WALLPAPER
FURNITURE
PAD AND INSTALLATION
FREE ESTIMATES AND CONSULTATIONS
Carpet Connection PLUS
COMPLETE INTERIOR DESIGN
218-773-7011
1428 Central Ave. NE • East Grand Forks

NORTHERN WATCH

EDITORIAL OPINIONS

NORTHERN WATCH
Thief River Falls, Minnesota
John P. Mattison, Publisher
Marvin Lundin, Editor
David Hill, Associate Editor

Editorial opinion published under this heading is intended to stimulate thinking and discussion among our readers. Unless specified otherwise, the editorials are written by Editor Marvin Lundin and do not represent opinion of other staff members. Opinions in items from other publications may not coincide with the editor's own views but are offered for their general interest.

Our Crisis Was Harsh, But We Can Recover

For the younger generation which believes us older folks spent our younger years watching TV by candlelight, the power outage of last Sunday and Monday was a revelation. The relatively few people who found refuge in community shelters bears testimony to the resourcefulness (or maybe the stubbornness) of most residents of the area.

Many people, of course, took temporary residence, brief respites and warm meals with relatives, friends or neighbors who had emergency power or propane, kerosene or wood-burning devices. Discomfort was common and damage to homes did happen from water seepage or freezing pipes. In general, however, we seem to have been spared loss of human life or catastrophic loss and should have gained substantial survival wisdom from the experience.

Each person in the area has a tale to tell, and it has been interesting listening to many of them. There were livestock losses where water supplies were unavailable. Other livestock producers were able to obtain generators or water supplied by community fire trucks, such as in the areas of St. Hilaire and Red Lake Falls, which had electric service available.

At the Vernon and Sheila Nelson farm near Newfolden, two problems were combined into a solution. The Nelsons and their sons Scott, 27 and Jeremy, 22—partners in an 83-animal beef operation—dipped water seeping into the house cellar with five-gallon buckets and carried it to the barn for thirsty cattle. Up to eight cows were calving at one time during the power outage, and between trips with water buckets the Nelsons pulled calves while holding flashlights in their mouths.

One calf died, according to Sheila Nelson, who is music instructor at Marshall County Central high school in Newfolden and in the midst of rehearsal for the school's annual musical. But another produced twin calves which both survived to keep the calf crop at 100 percent.

This is just one of the thousands of stories from this blip in the scan of time, a reminder of the extent to which we have become dependent on others and on the adoption of technology.

Here at *The Times* and *Northern Watch* office in the downtown business area, we were properly one of the last in the city to have power restored. In our heavily computerized operation, we were truly powerless without electric service. By the same *token*, however, once power was back on line, we were able to produce our April 9 edition of *The Times* in a single long day Tuesday, largely as a result of the time-saving capabilities of computerization.

Today's issue of the *Northern Watch* contains a number of public opinion letters, most of which address circumstances related to the power outage, shelters and other types of assistance. The paper also has news stories on the electrical recovery process and apparently unfair rumors of price gouging. We will be working on other follow-up stories for the April 16 edition of *The Times*.

Our thanks and admiration go to the hundreds of electric crew members who live in Minnesota and North Dakota and those who came here from other areas and battled extremely harsh conditions and tortuously long hours to bring most of us back more rapidly to a semblance of normalcy than we had a right to expect. Of all the heroes and helpers who emerged in what was really only a mini-crisis for most of us, they stand out above the rest.

One couldn't help but think how fortunate this area's people were in comparison to those who had the same problems we did plus the flooding of homes and businesses to an unprecedented extent.

And carrying that thought to the next level, even those victims may have gained some little appreciation for the plight of those people in war-torn nations whose lives are a constant struggle for heat, for food, for their very survival with little if any hope that the crisis will pass or there will be resources for recovery.

Our area has suffered hardships of varying degree, to be sure, but we can take consolation from the knowledge these days will pass and there are better times ahead. To be compelled to live without such hope must be tragic indeed.

POLICIES

[illegible]

LETTERS

To The Editor:

At 1:25 a.m. Sunday an event occurred that brought us back to the "Ice Age." My family and I will no longer take electricity for granted. None of us recalls a time when we went so long without it.

As a member of the "Northern Minnesota Coffee Club" (a club that most of us belong to), I began at approximately 11 a.m. to get a "coffee bean" anxiety attack. Since I didn't have a generator or a wood stove, I looked to heaven and said, "God, what am I to do?" When I heard no reply, I dropped my head to my kitchen table so that I might begin to wallow in self pity in earnest.

As I raised my head, I saw in front of me the answer to my dilemma. Printed on my empty coffee cup were the words "Northwest Medical Center." My excitement grew. I knew that since they had auxiliary backup power, they must have coffee! Off to the hospital I went, and there in the cafeteria was the mother of all coffee makers—a bottomless coffee machine. God had heard my cries of thirst for "black bean nectar," and I knew then that He does, indeed, perform miracles.

I filled three thermoses with gluttonous selfishness. I was willing to pay through the nose for these carafes of the finest coffee ever made, but when I got to the till and asked how much, the cashier smiled and said, "Don, you know we don't charge for coffee." Now that, I thought, is service!

All of this leads me to wonder how we would have survived these past few days without some of the services that were provided to us. Besides providing medical services (and coffee!), NWMC also provided shelter for many people. They were able to do this because of the power plant—think of the many communities which no longer utilize theirs.

Then we have the fire department, the many city and county employees, and the law enforcement who worked long hours, the stores that remained open so they could provide us with food and gas, the school district and churches that provided shelter.

KTRF provided us with more information than a television station could have had we been able to get one, and acted as a link between communities to help people get messages to loved ones and find supplies that they needed.

And last, but not least, we have the residents of our city who showed that when necessary we can all work together for the good of the community.

To be a hub in northern Minnesota, one needs five emergency elements:

(1) A hospital and shelters; (2) standby power; (3) a radio station (TV didn't work); (4) food and gas; and (5) people willing to work together.

I think the anchor we threw out this week firmly established us as the hub of Northwest Minnesota. Good going, TRF!

Sincerely,
Don A. Sollom
807 Knight Avenue North
Thief River Falls

To The Editor:

I want to give a very special thanks to Duane Anderson of Thief River Falls for coming to my house after midnight due to his very special work load and pumping all that water—almost to the knees—out of my basement. He got my furnace going so I could get warm again after three days with no heat.

What a nice feeling to find someone in Thief River Falls with such concern and caring. There are things that get hard for a person to do—like this was—being alone and with no family here at all. Bless your heart, Duane Anderson; it's deeply appreciated.

Betty Eunice Murphy
Thief River Falls

To The Editor:

I wish to be one of the first to thank the people of the Catholic Church for their care and kindness to us refugees of the power failure. We were transported and fed and cared for like royalty. We were also entertained and given a sleeping place. It meant a lot to us. Thanks again.

Sincerely,
Marian Williams
Thief River Falls

To The Editor:

We would like to take this time to thank Independent School District No. 564 for opening up Challenger Elementary School for a place for people to go to be warm and dry during our recent storm.

Without the generosity of the school district there would have been a lot of hungry, wet and cold people with no place to go. Thanks to all of the staff and the volunteers who helped in so many different ways. And again, thanks to School District 564.

Sincerely,
The Tim Weeding and Brian Jacobson families

LETTERS

To The Editor:

During the recent power outage, the United Methodist Church had the pleasure of opening its doors around the clock as an emergency shelter. The Fire Department was furnished with electricity from the back-up generators and it was our good fortune to be on the same power supply.

Over the course of Sunday afternoon through Tuesday morning, our church was a safe (and warm!) haven for about 45 people. During the same time period, approximately 60-80 people were served hot food within our facility.

Now that power has been restored through most of the area, I am reflecting on all the sincere thanks that need to be extended. First of all, special gratitude is extended to Mark Johnson of Northern State Bank, and also to Tom Wang. These two men were gracious enough to provide transportation to and from the church for many of our guests, as well as food, cots and movies.

Secondly, I am thankful for the people at the Fire Department and Law Enforcement Center for their loan of cots and blankets, and I am also grateful to the Law Enforcement Center and SuperValu grocery for the donations of food.

Last but certainly not least, thanks are also in order to all the volunteers who helped in every way. As usual, they are far too numerous to mention by name.

It was a tremendous blessing for our church family to have the opportunity to provide assistance for those in need. It was our gift to the people in the area, and we are truly thankful for the help we received as we provided this service.

Sincerely,
Rev. Bill Kerr
United Methodist Church
Thief River Falls

To The Editor:

As someone who spent all day Sunday, Monday and part of the day on Tuesday in the shelter provided by St. Bernard's Catholic church, I must take this opportunity to say thank you to those of you who provided your services to keep our families fed and warm.

The cold outside was no match for your warm hearts in giving of your time and talents; the darkness caused by the loss of power could not compete with your warm smiles; Your sleepless nights in dealing with all of the problems associated with a power loss of this magnitude helped us all to sleep a little better at night.

I would like to extend a very special thank you to the following businesses and people who went out of their way to make our "stay" a bit more bearable:

SuperValu Foods, especially Mike Howard, Renee Parcheta and Ross Dazell, your efforts in keeping us stocked with food and making deliveries is very much appreciated;

Bridgeman's, a big thank you for the milk and ice cream;

Pepsi-Cola, for the pop provided both as beverages and as prizes for Bingo;

Company B of the National Guard, for providing the cots, blankets and sleeping bags;

Pennington County Sheriff's Office and Thief River Falls Police Department, for delivering the supplies from the armory and for providing rides to the shelter for those who needed them;

KTRF, your extraordinary efforts in keeping us informed 24 hours a day helped to keep us sane,

St. Bernard's Catholic Church, school and Father Bob LaPlante, I could never express my gratitude for your services and the use of your facilities;

Ione Gonsorowski and those who volunteered in the kitchen to keep the hot meals rolling; Lon Gobell for the meat; Pat and Pete Gaffaney for their services; Tom Greelis for the beverages and the turkeys; School District 564 and Tri-Valley Heartland Express for providing busing; the City of Thief River Falls and surrounding area line crews for working under the harshest of conditions to restore the power supply —sincerest thanks to you all.

To everyone else who brought in food supplies, board games, radios and playing cards, answered phones, set up cots, moved tables, served food, drove people to and from the shelter, kept the kids entertained with movies and games, and many other items too numerous to mention, your contributions are greatly appreciated.

I know that this list is not all inclusive and doesn't even come close to mentioning all of the fantastic people who worked to make this past weekend as comfortable as possible for those stranded by the storm. It does show, however, that the city of Thief River Falls has not outgrown the small town spirit of people helping people and for that reason we should all be proud to call Thief River Falls our home.

Sincerely,
Michael Melby
Beth, Kylie and Madison
519 State Avenue North
Thief River Falls

Quality PRINTING
•Brochures •Mailers
•Magazines •Logo Design
•Letterhead •Envelopes
The Times
681-4450

TIEMAN WELDING
Certified Pipe and Structural Welding
Lathe Work, Press Work, Key Ways
Plasma Cutting, Winch Truck Service
Welding Of Mild Steel
Stainless Steel & Aluminum
Buying Old Machinery & Cars
Semi Trailer Repair
Portable and Shop • 681-7188
County Road #7, Smiley Bridge Rd., Goodridge, MN 56725

We Insure Farm Dwellings, Autos, Outbuildings & Personal Property
Homeowner's Coverage For Dwellings In Town
Prompt Adjusting Service
Free Woodburning Inspections
BRAY GENTILLY MUTUAL INS. CO.
Locally Owned—Serving Policyholders Since 1900
P.O. Box 205, R. L. Falls, MN 56750 253-2252

SUPER SLEEP SPECTACULAR!
WAKE UP TO A GOOD DEAL!
Any way you look at it, Kordel's got the biggest buys around!

THE AREA'S best selection of top brand names
FREE 24 HOUR Delivery on every in stock item
FREE IN HOME set up of your new bedding
WE'LL TAKE AWAY YOUR OLD MATTRESS when we deliver your new one.

Bedroom Sets
Broyhill Beautiful Rich Pine Set. Lots Of Storage Too! 4 Pc Set Includes Dresser, Mirror, Headboard, Night Stand $799
5 Drawer Chest SALE $299
SAVE ON EVERY SET IN-STOCK

From top-quality to budget-minded, our selection gives you real choices in size, firmness and comfort levels. And, thanks to our connections with major makers, our prices are the stuff dreams are made of.

	Twin Size Set	Full Size Set	Queen Size Set	King Size Set
Simmons Maxipedic Firm Support	$199	$279	$299	$399
Simmons Beauty Rest Firm Support	$349	$379	$399	$599
Simmons Beauty Rest Luxury Support	$399	$479	$499	$699
Simmons Beauty Rest Royalty	$499	$549	$599	$799

Sofa - Sleeper
Beautiful Sofa by day extra bed by night Queen Size Floral Pattern $499
La-Z-Boy full size sleeper your choice of 2 styles & fabric $599
Contemporary style beige 100% nylon fabric velvet $699
★ La-Z-Boy ★ Simmons ★ LaCrosse ★ Broyhill
SAVE ON EVERY SOFA - SLEEPER

Solid Wood Bunk Bed
The Sturdiest Safest Bunk We've Found SALE $249

KORDEL HOME FURNISHINGS
KORDEL - HIBBING 2538 E. Beltline • 218-262-5267 (Next to Country Kitchen)
KORDEL - GRAND RAPIDS Hwy. 169 East • 218-326-3145
KORDEL - VIRGINIA-EVELETH AREA Hwy. 53 South • 218-744-5565
KORDEL - BEMIDJI 19th & Bemidji Ave • 218-751-5674
KORDEL - THIEF RIVER FALLS Hwy. 59 South • 218-681-5266
KORDEL - INTERNATIONAL FALLS Hwy. 53 South 218-283-8477



Funeral services for Horbert Holthusen, 87, a native of the Grygia area and long-time contractor and operator of the Fourtown Store, were held Saturday, April 5, at Grace Lutheran Church in Grygla. This photo submitted for publication was inadvertently omitted from the obituary on the April 9 issue of the Thief River Falls Times. Herbert Holthusen died April 1 at his home in Steenerson township of Beltrami county.

Four at Lincoln receive awards for scholarship

Four students at Lincoln high school in Thief River Falls have been named certificate winners in the Technology Scholars program sponsored by Tandy Corporation.

Reid Froiland, son of Barry and Susan Froiland, was the school nominee and received a certificate. He was in competition for 100 scholarships of $1,000 each with more than half of the high schools in the United States nominating candidates.

Joining Froiland as recipients of certificates as outstanding math/science/computer science students were Megan Browning, daughter of Duane and Suzanne Browning; Paul Kopari, son of John and Joyce Kopari; and Elizabeth Odette, daughter of Dave and Paulette Odette.

THANK YOU
On Behalf Of The Oakland Park Nursing Home Executive Board And Administration, We Would Like To Express Our Thanks...
To Our Staff, Who Worked Extra Hours And Shifts Under Difficult Circumstances.
To Our Residents, For Their Patience.
To Those Who Offered Volunteer Assistance And Brought Supplies To The Home.
And To All Persons Who Worked Diligently To Restore Power, To Keep Us Informed And To Provide Assistance For Our Community.

ATTENTION SHAREHOLDERS Of ARCTIC CAT And POLARIS
Or ... any
- Chec...
- Lower ... Selling
- Great, Fri...
John G. Kinnard & Co. INVESTMENT SECURITIES
213 LaBree Ave. North, Suite 203 Thief River Falls, MN 56701
218-681-3953 or 800-768-1869
Member SIPC
Regan Kohl Dave Clausen

Tuesday Evening Clinic Hours Now Available at North Valley Health Center
Beginning Tuesday, April 1, evening clinic hours will be 5 to 8 p.m. Tuesdays.
Call For An Appointment With JUDY KNUDSON, PA-C
218-745-4211 or 1-800-950-6986
Warren, MN

NEW STEEL SPECIAL
500 TONS NEW RANDOM SHEETS, ANGLES, CHANNELS, PIPE, FLATS & PLATES
28¢ LB SPECIAL WHILE THEY LAST IN FULL LENGTHS
SALE ENDS MAY 31, 1997
All Sale Steel Cutting Add 2¢ Lb. Plus Cut | Also 10% Discount On All Full Length Reg. Stock Steel | Random Tube Special 35¢ Per Lb.
FULL LINE FARM GRASS SEEDS - Lowest Prices
WOOL & SCRAP METAL - Highest Prices Paid
EVANS STEEL CO. 1-1/2 MI. N. ON HWY. 32
Thief River Falls, MN 1-800-986-3488 218-681-3488

MIDWAY COMPANY
Supplies For All Your Business Needs
Copy Paper • Computer Paper • Office Supplies • Bathroom Tissue • Paper Towels • Chemicals • Cleaning Supplies • Can Liners/Custom or Stock • Light Bulbs • Food Service Products & Disposables
DALE A. NELSON Owner
212 Atlantic Ave. N, P.O. Box 119, Thief River Falls, MN 56701
Bus: (218) 681-5584 Wats: (800) 510-2997 Bus/Fax: (218) 681-2404 Home: (218) 681-8988

Spring Into Home Projects
NO PAYMENTS UNTIL OCT. TO QUALIFIED BUYERS!
HunterDouglas WINDOW FASHIONS
50% OFF Mfg. Suggested Retail ON ALL HUNTER DOUGLAS WINDOW FASHIONS AND LEVOLOR BLINDS
"FREE" BACKING (SUEDUR OR TWILIGHT) WITH PURCHASE OF PLEATED SHADE
"FREE" SINGLE STANDARD VALANCE WITH PURCHASE OF VERTICLE BLIND, DOUBLE STANDARD VALANCE $40.00
LEVOLOR "FREE" DUO FOLD OPTION WITH PURCHASE OF CIRRUS SHADES!
JUST RESTOCKED OUR LASER BORDERS $10.99 Per Border
CHECK OUT OUR DISCONTINUED BINS FOR ADDITIONAL SAVINGS!!
50% OFF Mfg. Price On All Other WALLPAPER & BORDERS IN STOCK
$4.99 Wallpaper Double Roll
$5.00 Borders
Regal PAINT SALE SAVE $5.00 Per Gal.
CHOOSE FROM THESE THREE BEAUTIFUL INTERIOR LATEX FINISHES. ALL FEATURE EASY BRUSHING, SPATTER RESISTANT APPLICATION, RAPID DRY AND ARE AVAILABLE IN OVER 1,500 CUSTOM AND REDI-MIX COLORS.
SPRUCE UP YOUR HOME WITH BEAUTIFUL FLOOR-COVERINGS AT GREAT LOW PRICES!
MANY ROLLS OF BERBERS ON HAND Starting At $7.99 SQUARE YARD
FAMILY ROOM LEVEL LOOP Starting At $4.99 SQUARE YARD
MANY REMNANTS TO CHOOSE FROM
ALL PHILADELPHIA AND MOHAWK/HORIZON CARPETS ON SALE!
12 Ft. Vinyl FLOORING Starting At $4.99 Sq. Yd.
ARMSTRONG DESIGNER SOLARIAN FLOOR VINYL $21.95
PREFINISHED OAK FLOORING $4.99
MANY 6' VINYL LINOLEUM ONLY...... $4.95 LINEAR FOOT
ALL CONGOLEUM VINYL NOW ON SALE!
Paint & Glass Interiors Inc. 4th & Horace • Thief River Falls • (218) 681-3012
CALL US FOR FREE ESTIMATES!

U Is For Up-To-Date System
The Times is able to offer top quality, attractive printing in every shape and style. And, the best news yet is that the time saving features of our up-to-date system add up to savings for you!
Let Us Quote Your Next Printing Job...
We can save you money, while retaining the high quality you demand.
Let us help you produce effective and attractive designs for your letterheads, envelopes, brochures, booklets, menus, placemats, forms, note paper, signs, advertisements, envelope stuffers, inserts and much more.
The Times • Northern Watch & Commercial Print Shop
Custom orders are our specialty!
324 Main Avenue North • Thief River Falls, MN 56701 • (218) 681-4450

Marquis is Goodridge MVP

Benji Marquis was named the most valuable player on the 1996-97 Goodridge boys high school basketball team, it was announced this week.

Best defense honors also went to Marquis.

Other special recognition went to Chris Grabowska, most dedicated and Free Throw Award; Darrin Arveson, most improved; Jared Eidelbes, Husky Hustle; Jim Scheef, Coaches Award; and Shannon Lundeen, manager recognition.

Fueled by a strong start, the Huskies finished 17-8 this winter, won the Polar Conference title and gained a share of the North Tri-County Conference crown with Clearbrook-Gonvick.

"I thought it was a very good season," said Goodridge coach Eric Mickelson. "We're happy with 17-8. Winning the conference titles were two of our goals this year, and we accomplished that."

The Huskies started 4-0 and won five of their first six games.

"It was a good start," acknowledged Mickelson. "We developed some confidence when we picked up wins early over teams like Clearbrook-Gonvick and Badger/Greenbush-Middle River."

Goodridge was 14-3 before stumbling at the end when Grabowska, a 6-3 senior who averaged a team-high 17.7 points and 9.1 rebounds per game, suffered an ankle injury. Following the injury, which first sidelined Grabowska, then left him playing at less than full strength, the Huskies were 3-5.

"I thought we could have finished a little stronger, but the injury to Grabowska had a lot to do with that," explained Mickelson. "The kids played hard without him in there, but you take your leading scorer and leading rebounder out of the line-up, you're going to feel it."

Marquis, a 6-1 senior, scored 8.5 points per game, and Arveson, a 6-3 senior, averaged 8.4 points and 8.2 rebounds per game.

"We lose six seniors," pointed out Mickelson. "Those kids have been an important part of this program. We'll certainly miss them."

In 6-3 Jim Scheef, 6-2 Jared Eidelbes and 6-1 Ben Hanson, the Huskies have three juniors to build around next winter. Scheef was a full-time starter this year, while Eidelbes and Hanson were part-time starters and top reserves.

The problem, however, could be lack of depth for a program that had just two sophomores on the roster this year.

1996-97 Goodridge Boys

December - def. Fisher/Climax 43-38, def. Badger/Greenbush Middle River 51-45, def. Clearbrook-Gonvick 63-56 (NCTC Invitational) def. Bug-O-Nay-Ge-Shig 56-43, lost Grygla-Gatzke 42-37, def. Warroad 52-41

January - lost Clearbrook-Gonvick 64-52, def. Kittson County North 57-37, def. Tri County 46-36, def. Red Lake County Central 64-56, def. Red Lake Falls 63-60, lost Warren Alvarado-Oslo 57-21, def. East Grand Forks Sacred Heart 57-50, def. Fisher/Climax 37-34

February - def. Red Lake County Central 64-51, def. East Grand Forks Sacred Heart 63-40, def. Red Lake Falls 65-58, lost Roseau 47-27, def. Kelliher/Northome 56-48, lost East Grand Forks 60-49, def. Kittson County North 61-44, lost Win-E-Mac 63-47

Sub-Section 31A - def. Red Lake Falls 53-52, lost Grygla-Gatzke 64-53, lost East Grand Forks Sacred Heart 59-53

– 1996-97 Goodridge Boys Basketball –

	fgm/fga	fg %	ftm/fta	ft %	pts	ave	reb	ave
Benji Marquis	87/231	37.7	15/32	46.9	213	8.5	139	5.6
Brent Philipp	21/72	29.2	10/18	55.6	58	2.3	44	1.8
Darrin Arveson	90/207	43.5	30/69	43.5	211	8.4	205	8.2
Chris Grabowska	142/296	48.0	88/126	69.8	390	17.7	201	8.1
Steve Weber	4/13	30.8	1/2	50.0	9	0.8	6	0.5
Neil Jensen	10/26	38.5	3/9	33.3	24	1.6	18	1.2
Jim Scheef	51/175	29.1	47/68	69.1	160	6.4	138	5.5
Jared Eidelbes	30/84	35.7	27/50	54.0	88	3.5	78	3.0
Nicky Kotrba	1/3	33.3	0/3	0.0	2	0.3	3	0.5
Ben Hanson	52/106	49.1	32/46	69.6	136	5.4	107	4.3
Seth Vettleson	1/1	100	3/3	100	5	1.7	7	2.3
Travis Scheef	2/2	100	0/0	-	4	1.3	2	0.7
Josh Gallegher	0/0	-	0/0	-	0	0.0	1	0.3
Totals	491/1216	40.4	256/426	60.1	1300	52.0	947	37.9

TRF SPORTS

Saturday, April 12
■ Baseball - NCTC at UND-Williston (2), 2 p.m.

Sunday, April 13
■ Baseball - NCTC at UND-Williston (2), 12-noon

Monday, April 14
■ Softball - NCTC at North Hennepin (2), 1 p.m.

Tuesday, April 15
■ Track - LHS boys/girls at Park Rapids Enterprise Invitational, 4 p.m.

Wednesday, April 16
■ Baseball - NCTC at Vermilion (2), 1 p.m.

Challenger School to host open gym night

Public is invited to participate in an open gym night at Challenger Elementary School in Thief River Falls Friday, April 18.

People of all ages are invited to participate in the event, scheduled to be held from 8 to 9:30 p.m.

Volleyball and basketball will be offered for adults and teens, with floor games and supervised free play planned for the younger children.

TRF men's softball meeting is Monday

Thief River Falls Men's Softball Association meeting will be held Monday, April 14, at 7 p.m. In Room 134 at Northland Community and Technical College.

It is very important, according to league officials, that you attend the brief meeting if you plan to field a team for the upcoming season.

Due to lack of fields in Thief River Falls, organizers need to have a count on the number of teams playing this summer in order to secure fields at alternate locations.

If you plan to have a team this year but can not attend the meeting, call Mike Carpenter at 681-8859 or 681-8106 to inform him of your plans.

Northland baseball opener is set back

Wednesday baseball doubleheader matching Northland Community and Technical College against the Concordia College junior varsity in Moorhead was postponed by the weather.

It was the second delay to the start of the 1997 season for the Pioneers, who are scheduled to play a four-game series at UND-Williston today (Saturday) and Sunday.

Changes listed for LHS sports teams

A number of changes have been made in the upcoming Lincoln High School spring sports schedule due to the weather, it was announced by Jim Sims, Director of Student Activities for School District 564.

List of postponements start today (Saturday) with a double-dual tennis match up against Detroit Lakes and Alexandria at Detroit Lakes, a softball game vs. Lake of the Woods at Baudette, and an appearance at the Bemidji Invitational boys and girls track meet.

The Prowlers' 1997 baseball opener was delayed when games Monday vs. Badger/Greenbush-Middle River and Tuesday vs. Red Lake County – both at Irv Wilson Field – were called off.

Make-up dates will be announced later.

LHS Bench Press Championship set

The 12th annual Lincoln High School Bench Press Championship will be held Wednesday, May 7, in the Lincoln auxiliary gym.

Weigh-in will start at 7:30 p.m. Competition begins at 8 o'clock in four divisions – light weight, 0-145 pounds; middle weight, 146-170 pounds; light-heavy weight, 171-204 pounds; and heavy weight, 205 pounds and over.

Top three lifters in each weight class will be presented with a plaque.

Prowlers' tennis team starts season indoors

Thief River Falls boys opened their 1997 high school tennis season Thursday by playing East Grand Forks twice.

Originally scheduled to be a double-dual in East Grand Forks against the Green Wave and Moorhead, the matches were moved into the Grand Forks Tennis Centre because of the cool weather, and the Spuds cancelled due to the flooding conditions in the Fargo-Moorhead area.

Thief River Falls fields a veteran team this spring, with seniors Jacob Broten, Matt Gustafson, Jeremy Treitline and Brock Walseth, along with sophomore Tom Fogarty all playing regularly last year when the Kim Maidment-coached Prowlers reached the North Sub-Section 8AA team finals.

Sophomores Darin Bjerknes, Josh Cahalan and Andy Janisch were also lettermen last spring.

Rest of the squad members in grades 9-12 include senior Josh Engevik; juniors Michael Hahne and Josh Holmes; sophomores Allen Bolar, Robby Dahlen, Jayme Holmes, Joey Pribula, Derek Ptacek, and Matt Winjum, along with freshmen Aaron Lendobeja, Matt Lutovsky, Bailey Nordin, and Shane Peterson.

EGF 6, TRF 1

Singles - 1. Chris McDonald (EGF) def. Brock Walseth 6-0, 6-0; 2. Jacob Broten (TRF) def. Mike Kovar 4-6, 6-2 (7-5); 3. Dustin Leigh (EGF) def. Tom Fogarty (7-5), 2-6 (7-0); 4. Jeff Roth (EGF) def. Darin Bjerknes 6-4, 6-3.

Doubles - 1. B.J. Blanchette-Nate Metcalf (EGF) def. Jeremy Treitline-Andy Janisch 6-4, 7-5; 2. Corbett Grainger-Ryan Jargo (EGF) def. Matt Gustafson-Josh Cahalan 6-3, 6-2; 3. Mark Hurley-Kyle Hanson (EGF) def. Allen Bolar-Matt Winjum 6-3, 6-3.

EGF 5, TRF 2

Singles - 1. Chris McDonald (EGF) def. Tom Fogarty 6-0, 6-0; 2. Nate Metcalf (EGF) def. Darin Bjerknes 6-3, 6-3; 3. Dustin Leigh (EGF) def. Allen Bolar 6-1, 6-1; 4. Jim Roth (EGF) def. Matt Winjum 6-2, 6-4.

Doubles - 1. B.J. Blanchette-Mike Kovar (EGF) def. Brock Walseth-Jacob Broten 6-7, 7-6 (10-8); 2. Jeremy Treitline-Matt Gustafson (TRF) def. Bryan Jargo-Corbett Grainger 1-6, 7-6 (7-4) (7-4); 3. Josh Cahalan-Andy Janisch (TRF) def. Mark Hurley-Kyle Hanson 6-3, 4-6 (10-8).

YOUTH WRESTLING

Annual Thief River Falls Takedown Club Big Cat team and individual youth wrestling tournament was conducted April 4-5 in the Lincoln High School gym.

Fertile won the Friday round-robin team competition, followed by Fosston, Thief River Falls and Roseau.

Saturday, close to 200 wrestlers were on hand for the Big Cat Open individual matches.

Big Cat Team - Roseau 41, TRF 36

45 - Spencer Wrightsman (Roseau) def. Dillon Berry :46; 50 - Hans Gralstrom (Roseau) def. Meagan Abrahamson 11-0; 55 - Josh Haverland (TRF) def. Mark Erickson 6-0; 60 - Sean Sorteberg (TRF) def. Brian Arneson :29; 65 - Chris Bergeron (TRF) def. Kyle Bodell 6-2; 70 - Colt Bergeron (TRF) def. Brandon Ignaszewski :20; 75 - Daniel LaDuc (TRF) def. Greg Zimbleman 1:35; 80 - Dustin Wyberg (Roseau) def. Manuel Peralta 10-0; 85 - Thain Abrahamson (TRF) def. Shawn Jewell 4-2; 90 - Justin Brooks (TRF) def. Nathaniel Rossen 6-2; 95 - Shawn Coltilliower (Roseau) def. Ryan Mattison :40; 100 - Chris Olson (Roseau) def. Adam Lian 5-2; 110 - Mark Haugen (Roseau) def. Ryan Poissant 1:40; 120 - Lance Klaven (TRF) def. Brock Otto 2:59; 130 - Ben Poissant (TRF) def. Brett Thyng 1:26; hwt - Jacob Waterworth (Roseau) def. Robert Lincoln :08.

Big Cat Team - TRF 58, Fosston 28

45 - Dillon Barry (TRF) by forfeit; 50 - Meagan Abrahamson (TRF) by forfeit; 55 - Josh Haverland (TRF) by forfeit; 60 - Sean Sorteberg (TRF) def. Michael Halvorson 1:57; 65 - Chris Bergeron (TRF) def. Shawn Bushell 1:38; 70 - Colt Bergeron (TRF) def. Eric Johnson 2:56; 75 - Daniel LaDuc (TRF) def. Kyle Bushell 2-0; 80 - Jacob Radke (Fosston) def. Manuel Peralta :32; 85 - Thain Abrahamson (TRF) def. Matt Arnold 6-1; 90 - Kevin Clark (Fosston) def. Justin Brooks 2:57; 95 - Ryan Mattison (TRF) by forfeit; 100 - Matt Olson (Fosston) def. Adam Lian 12-4; 110 - Sheldon Murphy (Fosston) def. Ryan Poissant 1:11; 120 - Lance Klaven (TRF) def. Eric Etellack 12-4; 130 - Ben Poissant (TRF) def. Carl Cymbaluk 2:38; hwt - Trevor Dally (Fosston) def. Robert Lincoln :32.

Big Cat Team - Fertile 53, TRF 27

45 - Isac Larson (Fertile) def. Dillon Berry 16-5; 50 - Corey Stevens (Fertile) def. Meagan Abrahamson :34; 55 - Paul Reese (Fertile) def. Josh Haverland 8-5; 60 - Kyle Lindberg (Fertile) def. Sean Sorteberg 13-4; 65 - Chris Bergeron (TRF) def. Dillon Sviers 4-1; 70 - Colt Bergeron (TRF) def. Adam Nelson :26; 75 - Daniel LaDuc (TRF) def. Travis Sviers 1:22; 80 - Bryce Olson (Fertile) def. Manuel Peralta :26; 85 - Jason Bakke (Fertile) def. Thain Abrahamson 10-1; 90 - Jared Gunulson (Fertile) def. Justin Brooks 6-2; 95 - Brian Horgasheimer (Fertile) def. Ryan Mattison :33; 100 - Andrew Jonsted (Fertile) def. Adam Lian 5-3; 110 - Eric Lindberg (Fertile) def. Ryan Poissant 1:56; 120 - Lance Klaven (TRF) def. Brandon Titus :32; 130 - Ben Poissant (TRF) by forfeit; hwt - Sheldon Ek (Fertile) def. Robert Lincoln.

TRF Places - Big Cat Open

■ Division I (grades K-2): 39 pounds - Jake Muzzy, first, 9-2 season record; 49 pounds - Meagan Abrahamson, first, 26-6; 53 pounds - Aaron Dahl, fourth, 3-0; 54 pounds - Brian Anderson, first, 31-6; 57 pounds - Brandon Klade, second, 13-13; 60 pounds - Daniel Helson, second, 4-7; 63 pounds - Billy Mattison, first, 31-2, Zack Johnson, first, 18-0; 68 pounds - Marshall Jesme, second, 6-5; 93 pounds - Andrew Peralta, second, 3-11; 111 pounds - Andrew Blackdance, first, 9-5.

■ Division II (grades 3-4): 58 pounds - Josh Haverland, second, 14-11; 60 pounds - Chris Bergeron, first, 17-11; 63 pounds - Tate Sorvig, third, 6-12; 65 pounds - Ben Tveitbakk, fourth, 2-6; 71 pounds - Daniel LeDuc, first, 45-4; 74 pounds - Manuel Peralta, third, 15-16; 78 pounds - Ryan Blix, fourth, 4-13; 81 pounds - Thain Abrahamson, second, 30-6; 84 pounds - Justin Brooks, third, 20-10; 101 pounds - Adam Lian, first, 22-11; 111 pounds - Lance Klaven, first, 15-2; 118 pounds - Ryan Lee, fourth, 0-6; 126 pounds - Ben Poissant, first, 23-4.

■ Division III (grades 5-6): 67 pounds - Colt Bergeron, first, 40-5; 91 pounds - Ryan Mattison, fourth, 1-13; 114 pounds - Ryan Poissant, third, 6-16; 153 pounds - Robert Lincoln, third, 1-12.

#1 ADVERTISING MEDIUM IN NORTHWESTERN MINNESOTA
The Times • Northern Watch & Commercial Print Shop
324 Main Avenue North Thief River Falls, MN (218) 681-4450

Home Lumber Co of TRF "Home Of Lower Prices!"
1930 Hwy. 59 Southeast Thief River Falls, MN 681-2228
SALE ENDS 4-19-97 Store Hours: 8-5:00 Mon.-Fri. 8-12 Sat.
Mid Continent CABINETRY A Division of Norcraft Companies, Inc.
KITCHEN CABINETRY
63% OFF Mfg's Sug. List Price
Oak, Maple, Laminate And Thermofoil Doors
• 22 Door Styles To Choose From • 5-Oak Stains • 4-Maple Stains • 3-Laminate Colors • White Thermofoil
FLOORING SALE
You Save When You CASH-N-CARRY
CARPETING STOCK ONLY
Level Loops Starting At $4.79
Berbers Starting At $6.99
Short Plushs Starting At $6.79
Tarkett Sheet Vinyl!
Preference Starting At $5.19
Lifetime Brite Starting At $16.29
Twenty/Twenty Starting At $12.29
Stock Only!

WHY YOUR PLUMBING PRO CHOOSES PRO SERIES
ProSeries by WaterBoss
LEE Plumbing & Heating, Inc. Thief River Falls, Mn.

GM Goodwrench Service
We Make Cars Look NEW Again
BEFORE AFTER
QUALITY SERVICE
Body and Fender Repair
Expert Refinishing
Plastic Welding
Windshield Replacement
Your Full-Line GM Dealer NORTHERN MOTORS, INC.
HWY. 1 & 59 W THIEF RIVER FALLS, MN 681-4820

Where Fine Dining Is A Tradition!
- 681-3138 - Evergreen Eating Emporium Highway 32 South Thief River Falls, MN
MONDAY German Day | TUESDAY Irish Day | WEDNESDAY Italian Day | THURSDAY Mexican Day | FRIDAY Scandinavian Day | SATURDAY Evening Feature... Prime Rib Roll-Ups
NEED CATERING? CALL US!

FRIDAY NIGHT IS... BIG GAME MONEY NIGHT! BINGO!! BINGO!! BINGO!!
Fridays: March 7, 21, April 4, 18
7:00 P.M.
WARREN AMERICAN LEGION
$20.00 PAYOUT PER GAME
17 GAMES • 1 BLACKOUT
SPONSORED BY THE WARREN SNO-CAT RIDERS

UNIFORM PARTY/U.S.O. SHOW
AMERICAN LEGION POST 444, MIDDLE RIVER, MINN
SATURDAY, APRIL 12, 1997

ATTENTION ELKS CLUB MEMBERS!!
SPRING ROUNDUP AND ANNUAL MEETING
Saturday, April 12th, 7:00 p.m.
All-U-Can Eat Buffet
Following meeting for Paid-Up Members Only
THIEF RIVER FALLS 681-3045

Gloryland Gospel Team at Lutheran Brethren Church

A special program of Gospel music and message will be presented by the Gloryland Gospel Team of Gully at the Faith Lutheran Brethren Church in Thief River Falls on Sunday, April 13, at 7 p.m.

The team is composed of Rev. Gary and Lois Johnson and their four children and David and Brenda Johnson and their three children. The team has been ministering since 1969 in evangelism and revival ministries.

The public is cordially invited to attend. A freewill offering will be received.

Academy's spring program re-set for Sun., April 13

Our Saviour's Christian Academy's spring program and fund-raiser which was postponed from last Sunday has been re-scheduled for Sunday, April 13, at 1:30 p.m. in our Saviour's Lutheran Church.

Bill Rust, area educator and clergyman, will speak on "Our Godly Heritage." Students of the academy will be featured in the program and refreshments will be served. The public is invited to attend.

'March for Parks' event at Lake Bronson Park

Area supporters of Lake Bronson State Park can show that support by joining in the "March for Parks" event Saturday, April 19, beginning at 12 noon at the park picnic shelter.

Hiking or biking will take place along a designated route at the park and free refreshments will be available at the mid-point and finish of the "march." All participants will also be eligible to win any one of dozens of prizes provided by local area merchants.

Donations are being requested at this event to raise money for park playground equipment. Created by the National Parks and Recreation Association, March for Parks is the nation's largest Earth Day event.

March participants at Lake Bronson should arrive at the park from 12 noon to 12:30 p.m. on April 19. In case of rain, the march will take place on Sunday, April 20. Vehicle permits are required to enter the park.

"The Blenders" concert re-set for May 12th

Postponed due to the blizzard and power outage which struck the area early Sunday morning, the concert by "The Blenders" has been rescheduled for Monday, May 12, at 7:30 p.m. in the Lincoln high school auditorium in Thief River Falls.

Tickets purchased in advance will be honored at the May 12 event. More tickets are available at Kezar Music or may be purchased at the door.

BE A REGULAR READER OF The Times NORTHERN WATCH
Don't miss a thing!
Call 681-4450 to subscribe

BLACK CAT SPORTS BAR & GRILL
HOME OF THE FAMOUS "SLIM BURGER"
AFTER WORK SPECIAL: HAPPY HOUR 3-6 P.M.
1080 Hwy. 32 S, Thief River Falls (Next To The Best Western) 681-8910

GROW THOSE "DUCKTAILS" • STYLE THOSE "BEEHIVES"!!
WE'RE GOING BACK TO THE '50's
Friday, April 18, 1997
Social Hour: 8:00 • Dance: 9:00
BANDS: "Saddle Tramp" • "Sugar Creek" • "Shades Of Blue"
AMERICAN LEGION CLUB, MIDDLE RIVER, MN

STAY & PLAY Special!!
$29.95 per night Single or Double
Available SUNDAY - THURSDAY APRIL
Indoor Pool
Free Casino Funbook
Free Continental Breakfast
BY RESERVATION ONLY 1-800-453-7827
Shooting Star Casino — The Lodge At Mahnomen, Minnesota

Silver Creek Lutheran Church
SPRING DINNER
SUNDAY, APRIL 13TH 1997
11 A.M. - 1:30 P.M.
At The EAGLES CLUB, THIEF RIVER FALLS
Menu: HAM - SCALLOPED POTATOES CORN - COLESLAW - ROLLS - BARS
Adults $6.00 • 12 & Under $3.00
Everyone Welcome!

Buffets - $5.95
Served From 5-8 p.m.
TUESDAY .... Italian Buffet
WEDNESDAY ...... Ethnic Night
THURSDAY .... Chicken & Ribs
FRIDAY .... Fish Fry
SATURDAY .... Different Specials
SUNDAY .... Smorgasbord 11 a.m. - 2 p.m.
Regular Menu Service Starting At 3 p.m.
Dart Tournaments
Pool Tournaments
Book Your Wedding Reception, Dances & Meetings
Full Service Catering
FineTymes
Hwy. 32 South, Greenbush, MN 56726
218-782-2119

Shooting Star Casino & Lodge, Mahnomen, MN
LEAVE FROM FLOYD B.
WEDNESDAY, APR. 16TH
$20 TRANS. FEE —RECEIVE $25 IN GAMING COINS ON ARRIVAL AT CASINO
CARPENTER CHARTER, INC.

Galaxy twin
24 Hour Information Line Call 681-9945
GALAXY I — TUES. BARGAIN NIGHT — HARRISON FORD • BRAD PITT — THE DEVIL'S OWN
GALAXY II — TUES. BARGAIN NIGHT — TIM ALLEN — Disney's JUNGLE 2 JUNGLE

DANCE
OLD TYME DANCE
BAR BINGO
Members & Guests Welcome
EAGLES CLUB THIEF RIVER FALLS

DAILY DRAWINGS
Monday-Saturday 6 p.m.
For Members - Must Register To Win
BAR BINGO
FRIDAY, APRIL 18TH • SATURDAY, APRIL 19TH
PENNY AND THE CRUISERS
EVERYONE WELCOME!
AMERICAN LEGION POST # 117 • THIEF RIVER FALLS • 681-1341

BLACKJACK
Hit The JACKPOT!
SLOTS
RIVER ROAD CASINO
WEEKLY SCHEDULE
Senior Day Continues
Blackjack Tournament

"LINGERIE PLUS"
• STYLE SHOW •
• LIVE MODELS •
SATURDAY, APRIL 12
8 P.M. - 1 A.M.
NORTHERN LITES LOUNGE
STEPHEN, MN

DANCE
DINING ROOM SPECIALS
POOL TOURNAMENT
BOOKING PARTIES & WEDDING DANCES!
DW's Dining & Dancing Inc.
Hwy. 219, Goodridge, MN

Leaving your job? Retiring!
If you have accumulated a lump sum in either a 401k or pension plan, you could lose a big portion of it to taxes, unless you roll it into an IRA or other investment vehicle. Don't lose your hard-earned retirement money to taxes, just because you didn't take the appropriate measures to preserve it. Call us today.
John G. Kinnard & Co. INVESTMENT SECURITIES
213 LaBree Ave. North, Suite 203
Thief River Falls, MN 56701
PHONE 681-3983 or Toll Free 1-800-768-1869
Member SIPC
REGAN ROHL — DAVE CLAUSEN

Winnipeg Tour
April 30 - May 2 • 3 Days & 2 Nights
Only $179 Per Person Double Occupancy
TRIP INCLUDES:
$80 Canadian Back PLUS The Forks, The Royal Canadian Mint, Man & Nature Museum, Planetarium, Shopping, Pharmacy Visit & Casino Fun
For Itinerary On The Tour Or Any Other Tour Call Or Write:
1-800-322-8494
NORTH COUNTRY TOURS
P.O. Box 2077, Bemidji, MN 56619

PUT YOUR WORRIES AT EASE!
LIMITED TIME ONLY!
FLOOD/ WEATHER DAMAGE LOANS
6-1/2% INTEREST Subject To Approved Credit
Call For Details
IT JUST MAKES SENSE TO CALL US FIRST!!
FUTURBANK NETWORK
First National Bank
"Where Banking Today Is About Your Future"
681-8085 Thief River Falls • 222-3511 Middle River
Member FDIC

GM Goodwrench Service
OIL CHANGE SPECIAL
• Includes Up To 5 qt. G.M. 5W30 Oil
• GM Oil Filter
• Chassis Lube
Good On Most GM Vehicles
Price Valid Through 4/25/97
$17.99
CALL FOR AN APPOINTMENT TODAY!
Your Hometown GM Dealer
NORTHERN MOTORS, INC.
HIGHWAY 1 & 59 WEST • THIEF RIVER FALLS, MN 681-4820

THE CLASSIFIEDS - THE CLASSIFIEDS - THE CLASSIFIEDS

Miscellaneous

YOUR INDEPENDENT HERBALIFE DISTRIBUTOR
FOR PRODUCTS CALL
218-597-2774

Antiques! Antiques! Antiques!
Just Back From Our 2nd Buying Trip!!
ON BROADWAY
Antiques & Collectibles
St. Hilaire, MN
NOW OPEN!
218-964-5099

9 USED 18.4x38 Goodyear Dynatorque II 75%. 8 used 24.5x32 10-ply Bias 25%. 4 used 20.8R38 50%. Also, new farm tires, all brands. Mike 218-253-2817 P4133p

LOTS OF good reading at Down Under II. Please come down and pick your favorites 915 N. Knight 7t35c

ALL STEEL buildings for shops, storage, commercial use. Straightwalls or quonsets 40x40, 50x90, 60x120, 90x210, others available. Order now for summer/fall. Premiere Buildings, Fargo 1-800-927-0835. F3t30c

BAD CREDIT? Clear your negative credit fast and legally. 100% guaranteed. For more information send large SASE plus $1.00 postage and handling to: Credit Inc., P.O. Box 238, Red Lake Falls, MN 56750. 18t44c

FOR SALE- Prom dresses both full length, asking $30.00 each, call 681-6504 P4t31p

1993 SUZUKI RM 250, excellent condition, $2,099.00. 2,500 watt Onan generator, toss engine, $59.90, 762-1681 P4t33p

GAS AND WOODBURNING FIREPLACES and Stoves. Many brands available, HEAT-N-GLO, KOZY HEAT, EARTH STOVE, NAPOLEON, MAJESTIC, VERMONT CASTING. Also masonry fireplaces, wood oil furnaces. Guaranteed LOWEST PRICES. Financing 1-800-446-4943 Mahnomen 67tfc

Classified Advertising Delivers

WOOD MASTER Hot Water Outdoor Wood Furnace!
Heat your Home, Shop, Barn, Greenhouse, Etc. quoted by Engineers as the number one in strength, efficiency and over-all design, easy winter installation
Stoves Available Today Call Toll Free
1-800-932-3629 or 218-253-4328
NORTHWEST MANUFACTURING INC. Red Lake Falls, MN 56750

BEST OUTDOOR WOODBURNING FURNACES. All stainless steel for long life. The FUTURE in outdoor woodburning. Ash auger convenience. Heats multiple buildings and domestic water. 10 year WARRANTY. Guaranteed LOWEST PRICES. Financing 1-800-446-4943. Mahnomen. 67tfc

FOR SALE- Electric motors, 1/4 h.p. to 7-1/2 h.p. See us for all your electric motor needs. Fleet Supply. Call 681-2850 47tfc

FOR SALE- 1995 ZR 580 Arctic Cat, excellent condition, $3,500.00. Also, Sears Kenmore washer and dryer, white, one-year-old, used very little, paid $899.00, asking $600.00 or best offer, call 681-7429, leave message P4t31p

MISC. MOVING Sale- 1970 Ford LTD $359.00; 1983 Ford Club wagon, $2,000.00; 2 washing machines, $75.00 and $150.00, 2 dryers, $200.00 and $100.00, crib, $50.00, couch, $100.00, bunk beds, $100.00. Call 681-9543 8t30c

SPEAKERS, 2 12-inch Rockford Fosgate subs punch, 40 MTX, electronic crossover, sacrifice, $325.00, 380-1236 1t30p

DAVE GEATZ AGENCY
309 LaBree Ave. N, Thief River Falls
Suit #7 • Phone 218-681-7007
• Auto • Home • Life • Health • Boat • Cycle • ATV • Snowmobile • Disability
"For The Most Competitive Rates"
"Lowest Auto Rate For Qualified People"

WINDSHIELD REPAIR - Stone chips, small breaks, approx. 10% replacement cost. Most insurance companies waive deductible. For free estimates call 681-4233, Anderson Windshield Repair. NM2-8tfc

FOLTZ BUILDINGS. Your post frame building experts. Insulated shops/garages, commercial/industrial, machinery storage, horse/cattle barns. Call 1-800-255-9081. F15tfc

CENTRAL BOILER outside boiler w/heat exchanger and pumps, everything included, 1-year-old, $3,500.00. Call 681-6003 P4t30p

WANTED- Clutch cover plate for Husqvarna chain saw, model 162, 218-681-5957. F2t30p

THE WOOD MASTER Heat your home, shop, barn, greenhouse, etc. Quoted by engineers as the number one in design for efficiency, strength and over-all design. Easy winter installation. Stoves available today. Call toll free 1-800-932-3629 or 218-253-4328. Northwest Manufacturing Inc. Red Lake Falls, 56750 1t30c

Miscellaneous

TRUMPET ROTH, Reynolds Contempora. Pro model, like new, $150.00. Yamaha flugelhorn, model 2315, excellent, $450.00. Conn Victor cornet, very good, $285.00, all with portable valves. Also Combo case flugel trumpet, $50.00. 681-4253, leave message. P1t30p

HYDRONIC RADIANT floor heat. Comfortable, clean, quiet, cost effective, dependable. Price quotes. Northland Heating. 218 945 6405 PF12t52p

QUALITY REBUILT ENGINES Starting at $[illegible] 12 month/12,000 mile warranty w/ [illegible] on rebuildable core. Installations and towing available. Don's Machine Shop Fosston MN 800 449 1519 17tfc

Sawdust Sam
Better signs...fast!
COMPUTER SIGN SERVICE
Computer Lettering, Graphics & Logos, [illegible], Banners, Show Cards & Magnetic Signs, Vehicle & Fleet Markings & Decals, Do It Yourself Pre Spaced Vinyl Lettering
Straight Copy One Color Pickup Door Size Starting at $28.00
Rt. 3, Box 180, Red Lake Falls, MN
(218) 964-5468
or 800-328-0321 for details.

For Rent

FOUR-BEDROOM HANDICAP unit available at Southwood Park Townhomes located on Greenwood St. East in TRF. Affordable rent with income restrictions. For more info contact D.W. Jones Inc., 218-547-3307 (TTY) Equal Housing Opportunity 1t30c

FOR RENT- 1 3-bedroom 2 bath apartment with garage, $440.00/month, 2-bedroom apartment with garage, $405.00/month, references and deposit required, no pets. Call Property Management at 681-4479 for application between 9 a.m. and 6 p.m. 30tfc

AVAILABLE APRIL 1, 2-bedroom apartments complete with dishwasher, garbage disposal and balconies, nice country setting, garden level also available, nice rent incentive. Call 681-4054, leave message if no answer. 20tfc

APARTMENTS IN Oklee, very nice, starting at $200.00, heat/all utilities paid. 796-4587 98tfc

LARGE 2-BEDROOM apartment, one bedroom apartment, 2-bedroom mobile home, call 681-8723 or 681-5308 P1t30p

1 & 2 BEDROOM APARTMENT
Available April 1st. Air, Car Plug-ins
801 13TH ST. WEST, TRF • Deposit Required.
1-800-845-5081 Days
218-253-2071 Eve. & weekends
Ask for John

2-BEDROOM TRAILER house, washer/dryer, garbage disposal, newly remodeled, deposit and references required, no pets. 681-6812 25tfc

FOR RENT- One-bedroom main unit apartment with garage, utilities paid, $350.00/month. 681-4993, Genereux Realty Inc 9t28p

ONE AND two-bedroom apartments available for qualified families from $252.00 per month. Applications required. Heat and electricity included. Contact Down at Northland Village, 681-7603 100tfc

STORAGE, BOATS, CARS, RV'S, etc. Reasonable rates, you insure! 681-8803, leave message 9tfc

STORAGE UNITS FOR RENT IN TRF
Call For More Details
681-1864

BOOKLETS
Custom Designed To Fit Your Needs
The Times 681-4450 Thief River Falls

ROOM FOR rent, kitchen and living priviledges, 681-1688 PF4t34p

FOR RENT- Office/retail space in former Roseau County Courthouse, Roseau. Will remodel to suit. Call 218-463-3454 or 218-424-7743 PF12t44p

FOR RENT- Mobile home, 2-bedroom, (no pets), $250.00/month, 681-1858, 681-9033, 681-2470 P4t32p

FOR RENT- 560 acres farmland in south central Red Lake County, phone evenings, 218 637-8279 F2t30p

TWO- AND three-bedroom apartments for rent, three-bedroom available now, HUD approved, all utilities included, call Jessie at 681-8918 29tfc

FURNISHED ROOMS FOR RENT
681-2845

FOR RENT- 2-bedroom main floor HUD assisted apartment, must have dependent child, call 681-4087. Stan Dibson Realty 27tfc

NICE 2-BEDROOM mobile home, lot rent paid, no pets, deposit, references, lease required, 681-2863 P4t31p

FOR RENT- Office space, 260 sq. ft., everything furnished, call 681-2604 11tfc

FOR RENT- Upstairs one-bedroom apartment, close to downtown, completely furnished, all utilities paid. Also, basement efficiency apartment, both available, call 681-3529 days or 681-5968 evenings P4t33c

For Rent

FOR RENT
2 BEDROOM APARTMENT
CAR PLUG-IN, NO PETS
LAUNDRY FACILITIES
$99 SPECIAL FOR 1ST MONTH'S RENT
1-YEAR LEASE REQUIRED
COUNTRY ACRES APARTMENTS
Thief River Falls, MN
(218) 681-3370

FOR RENT- Across from Northland, partially furnished, mini blinds, security doors, game room, all utilities paid, plenty of parking. Call 681-2397 99tfc

FOR RENT- 2-bedroom apartment, must be HUD approved, reference required. 681-8357 99tfc

FOR RENT- Three-bedroom house in Thief River Falls, call 681-2141 PF4t32p

COLLEGE STUDENTS- Seek your independence at Campus Court apartments in Thief River Falls. We offer you independence in affordable housing and apartment like atmosphere for $225.00 per month, includes heat, water, sewer, garbage and furnishings. For more information, please call 218 681-2341, ask for Tod or Denise. 4tfc

TWO-BEDROOM APARTMENT in duplex, HUD assisted, must have a dependent, references and deposit required. 681-6797 10tfc

FOR RENT- Basement efficiency apartment with 3/4-bath, utilities paid, $175.00/month 681-4663. Genereux Realty, Inc 8t35p

Campers

FOR SALE- 1979 8 ft. pickup camper, fully contained, excellent condition, call 253-2962 PF4t34p

1987 YELLOWSTONE 33' travel trailer, air, awning, rear bedroom, equalizer hitch, exceptionally clean, $9,900.00. 681-6530 1t39p

1974 TERRY 21 ft. self contained, excellent condition, 218-681-5344 F28tfc

Lost & Found

SET OF keys found in Post Office parking lot 1/28/97. May claim at The Times, 324 Main Ave. North, Thief River Falls, MN 56701 10tfc

Wanted To Buy

WANTED TO BUY- Wide front for a 450 IH row crop tractor. 874-4343 1t30p

WANT TO BUY- Beavers unskinned or stretched and dried. Sundrud Furs, 218-435-6915, Fosston PF4t30p

WANTED TO BUY- Round or squares, semi loads, will pick up. Larson Hay Service 218-574-2721 P8t34p

WOULD LIKE to buy Basswood stumpage, will pay $20-$40 per cord, we selective cut and we are careful not to destroy the remaining woods. On average it takes five 18" trees to make a cord. If you're not sure if you have this type of wood I will give you a rough estimate on how many cords you have. If interested, please call 218-253-2936 P4t32p

Snowmobiles

FOR SALE- 1995 Arctic Cat ZR 580, in excellent condition, $2,975.00. Call 218-294-6559 P4t31p

'97 XC 600, excellent condition, many extras. $4,500.00. 218-294-6310 2t30p

FOR SALE- 1997 XC 440, excellent condition, 1,300 miles, $4,300.00; 1994 Trail Deluxe, electric start, reverse, hand and thumb warmers, 3,000 miles, $2,900.00, call 218-425-7783. F2t30p

NOTICE
There will be a 1968 Panther with leopard seat, no motor and a trailer load of old Arctic Cat parts on the Schutz Brothers auction sale, April 19th. Watch for hand bills. F2t30p

FOR SALE- 1997 ZR 440, 1,000 miles, $4,500.00/o.b.o., '95 ZR 440, 1,100 miles, $3,400.00/o.b.o., 18' enclosed snowmobile trailer, $1,500.00, 681-2194, leave message. PF4t30p

'97 ZL 440, good condition, green skidplate and screens, $3,650.00, 218-523-4045 P4t31p

FOR SALE- 1996 Polaris 6x6, 800 miles, $4,800.00, 1997 XCF 440, 500 miles, $3,400.00, 1995 XCR 600, 2,000 miles, $3,500.00. All in good condition, 218-425-7200 P5t31p

LONG-TERM CARE NURSING ASSISTANCE CLASS OFFERED

The Long Term Care Nursing Assistance class will be offered in Karlstad, tentatively starting April 14, 1997. The course length is 84 hours and includes classroom and 24 hours of hands-on skills training. If interested, contact Shanda Kraulik, DON or Lisa Baumgarner, instructor at the Karlstad Healthcare Center for more information or phone 218-436-2161.

DISASTER RELIEF LOAN FUND

LOW INTEREST RATE LOANS AVAILABLE FOR BUSINESSES AFFECTED BY WINTER STORMS FROM NOVEMBER 1996 THROUGH JANUARY 1997.

CALL NORTHWEST REGIONAL DEVELOPMENT COMMISSION AT 218-745-6733 FOR DETAILS.

BAKE & RUMMAGE SALE
SATURDAY, APRIL 12TH
8 A.M. - 3 P.M.
ST. BERNARD'S CHURCH BASEMENT
Baked Goods • Clothes • Furniture
Household & Miscellaneous

FOR RENT:

Oakwood Homes in Karlstad, Minnesota, is accepting applications for openings and three senior apartments. Rent is based on 30% of your adjusted gross income. For applications and qualifications please contact Elaina Bakar at 218-436-2588. Immediate occupancy available.

An Equal Housing Opportunity

THE ULTIMATE HOME-BASED BUSINESS PART-TIME OR FULL-TIME
• THE AUDIO CASSETTE • Build your business. It's easy as loaning a cassette. No presentation. No selling.
• THE PRODUCTS • Are life changing, energy building. They improve the quality of one's life. Word of mouth causes easy duplication.
• THE COMPANY • Is strong. Debt free. International. Manufactures own products. No inventory. No paperwork. No bookkeeping.
• HYBRID PAY-OUT PLAN • Unique in the industry. Designed for maximum pay-out. You get total support and training. Proven market system that anyone can do.
• LISTEN TO A 10 MIN. MESSAGE • 1-800-[illegible]
• CALL: 218-874-2811 for MORE information.
• P.S. No meetings and no dues or fees

THE CLASSIFIEDS – THE CLASSIFIEDS – THE CLASSIFIEDS – THE CLASSIFIEDS

ACCOUNTANT-C.F.O.

Health care management corporation which manages 5 Northwest Minnesota health care corporations is seeking an experienced accountant to manage the financial activities of the organizations. Health Care experience very helpful. Contact Allen Potvin, C.E.O. Health Service Network, 201 Hillestad Avenue North, Fosston, MN 56542. 218-435-6205. E.O.E.

EMPLOYMENT OPPORTUNITY

LOCAL MANUFACTURER IN NEED OF SELF-MOTIVATED PERSONNEL TO FILL POSITIONS IN WELDING, FABRICATION AND ASSEMBLY ON EVENING SHIFT. BENEFITS INCLUDE:

- HEALTH INSURANCE
- 401K PROGRAM
- FULL-TIME EMPLOYMENT
- 4-DAY WORK WEEK
- CHANCE FOR ADVANCEMENT
- AS SHIFT GROWS

APPLY IN PERSON AT:
HYDRA-MAC INTL. INC.
1110 PENNINGTON AVE.
THIEF RIVER FALLS, MN

PC DESKTOP SUPPORT SPECIALIST

Digi-Key is one of the fastest growing electronic component distributors in the U.S., with an annual growth rate of nearly 30%. We currently serve over 164,000 customers, process more than 850,000 orders, and handle over 968,000 shipments per year.

Our state-of-the-art hardware and software applications allow our approximately 700 employees to process the large volume of transactions efficiently and accurately. The employees application software is interactive on-line, and supports Order-Entry, Invoicing, Customer Maintenance, Accounts Receivable, Inventory Control and other systems. The entire system has been developed in-house and is currently supported by a systems group of 24 personnel. The management is keenly aware of the advantages the integrated software system provides the company, and fully supports continued enhancement and expansion of the data processing function.

Digi-Key is seeking a person experienced in PC Desktop support and Windows NT server administration. This position will provide the opportunities and challenges involved with supporting over 50 desktop computers in a local networked environment. A four year undergraduate degree is preferred. A minimum of two years experience with PCs in a network environment with excellent troubleshooting and configuration skills is required. This position requires excellent communication skills including the ability to resolve problems working with LB peers and information technology vendors. Must be able to work in a team environment.

- Experience with Windows NT system administration
- Experience with Windows 95 installation, configuration, and support
- Experience with Windows and TCP/IP networking
- Experience with MS Windows based application integration (MS Access, MS Word, MS Excel, MS Powerpoint, Lotus123)
- Experience with Windows Registry support and Windows policy file support
- Experience with MS Internet Explorer or Netscape Navigator
- Experience with Visual Basic for MS-Office scripting
- Possess exceptional problem solving skills
- Outstanding communications skills, both written and verbal
- Knowledge of OEC Pathworks / ODBC helpful
- Internet experience and HTML or Java a plus
- Must be willing to occasionally work weekends and evenings

Digi-Key feels that with its unbeatable benefits package, and the excellent working environment, the position offers real advantages to those with technical abilities who prefer to live in a rural setting without sacrificing a very real potential for career advancement.

Send resume and references to:
Curtis Huot
Digi-Key Corporation
701 Brooks Ave. South
Thief River Falls, MN 56701

Digi-Key CORPORATION
An Affirmative Action/Equal Opportunity Employer



Extra, Extra

Now Accepting Applications For Northern Watch Carriers

The Northern Watch is looking for carrier delivery people for the Thief River Falls area.*

Girls and boys of all ages are encouraged to apply, along with adults.

Delivery Press Northern Watch

Pick Up An Application At 324 Main Avenue North

*Carrier Delivery Routes Are Independent Contractors.

The Times • Northern Watch

CLASSIFIED ADS

DEADLINES: The Times – Monday, 10:00 A.M.; Northern Watch – Wednesday, 3:00 P.M.

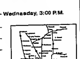
NAME ______
ADDRESS ______
PHONE ______

1	2	3	4	5
6	7	8	9	10
11	12	13	14	15 – $2.00
16	17	18	19	20
21	22	23	24	25 – $3.00
26	27	28	29	30
31	32	33	34	35 – $4.00

If you wish to have your name, address and telephone number in the ad, please write 3 on the numbered lines provided.

Make Check Payable to The Times, P.O. Box 100, Thief River Falls, MN 56701

PLEASE BE SURE YOU HAVE CHECKED WHICH PAPER YOU WISH YOUR AD TO RUN IN
YOUR BEST DEAL IS TO RUN IN BOTH!



YOU CAN REACH OVER 28,000 HOMES FOR AS LOW AS $4.00

☐ The Times
☐ The Northern Watch
☐ Both (Include Payment For Both)

18 Words
$2.00 Per Insertion;
$1.00 For Each Additional 10 Words

BEST VALUE! PACKAGE DEAL
Advertise 3 Times Get The 4th Time *FREE*

Help Wanted

PART-TIME CLERK/DELI PERSON
Must be friendly and ambitious. 8-3 shift available. Apply in person at: ERL'S, 8th St. & Main, TRF

VALLEY HOMES, Inc. has part-time, Resident Program Assistants positions available (various shifts) in Karlstad for people interested in working with adults with developmental disabilities. Training is provided. Must be 18, valid driver's license. Apply by calling for an application at 218-436-2518 or 1-800-532-7655. E.O.E. F2t30c

PRAIRIE COMMUNITY Services and Prairie Community Waivered Services in Red Lake Falls has a position for an Administrator/Program Director to work for ICF-MR's and Foster Care Homes. Must be QMRP Certified. For more information call 218-253-4315. EOE/AA. 0t37c

COMMUNITY EDITOR/REPORTER

Northwest Minnesota weekly newspaper with weekly free circulation publication seeks a reporter/photographer/editor for community events and women's interest news coverage. Duties include news gathering and writing, features, photography, community section design and make-up. Benefits include life, health and disability insurance, cafeteria plan and retirement plan.

Open immediately. Send résumé and writing samples to:

The Times
P.O. Box 100
Thief River Falls, MN 56701
218-681-4450 • Fax: 1-218-681-4455

HELP WANTED- 2 full-time positions in service and installation of milking equipment and loading and waste handling equipment with possible advancement into sales. General farm background preferred. Training provided, call 218-563-3748 after 5:00, call 218-563-2281. 0t35c

ELECTRICAL SERVICE TECHNICIAN

Requires a journeymen electrical license AB-PLC experience preferred but not necessary. Full benefits, full-time year round, little travel.
THIEF RIVER FALLS AREA
CALL 218-964-5720

CONCESSION MANAGER needed to manage the Thief River Falls Baseball Association concession stand. Send a note of interest along with your name, address and phone number to: Greg Pribula, 321 Zoh, Thief River Falls MN 56701. 4t33c

Help Wanted

HELP WANTED: NOW ACCEPTING NEW APPLICATIONS FOR FULL-TIME & PART-TIME POSITIONS
ALL SHIFTS AVAILABLE.
APPLY IN PERSON AT:
Pennington Square
Pennington Main
229 Main Ave. S.
THIEF RIVER FALLS • E.O.E.

HELP WANTED- Full-time autobody technician, experience necessary. Westberg Body Shop, Warren, MN. 218-745-4842. PF4t30p

OUR SAVIOUR'S Lutheran Church Part-time secretarial position. 20 hours per week. Must have working knowledge of WordPerfect 5.1, office machines and receptionist duties. For applications call Tom 964-5634 or Vern 681-1594, 6-10 p.m. Applications close 4-18-97. 3t31c

HELP WANTED- Fertilizer plant employees: 1-tender truck driver; 1-custom applicator; service station employees: 1-general shop worker; 1-counter attendant and light shop work. Applications available at the Gully Tri-Coop Association, Station Department, Gully, MN. 218-268-4181, or fax resume to 218-268-4190. All positions full-time seasonal to start, 2 or more could become full-time year around. 4t30c

WORKFORCE CENTER

CHECK OUT OUR RESOURCE CENTER...

Accessible to Everyone
You'll find:

- Publications on employment outlook, salaries, economic trends and local business;
- Directories of services for the blind and visually impaired persons;
- Vocational biographies, job bank lists;
- Books and videos on career choices, interviewing and resumes

FEW OF THE JOBS AVAILABLE!

☆ FINANCIAL OFFICER – Permanent, full-time, $19.23 per hour, Fosston.
☆ LABORER – Temporary, part-time, $10.00 per hour, Karlstad.
☆ TRUCK MECHANIC – Permanent, full-time, $10.50 per hour, Stephen.

Must be registered with Job Service to receive a referral.

FOR MORE INFORMATION CALL:
218-681-0909
1391 Highway 1 E. TRF
218-463-2233
295 2nd Ave. NW, Roseau

REM-SILS, INC. is accepting applications for a part-time position working with individuals with developmental disabilities in Thief River Falls. Must meet eligibility requirements and provide own transportation. Contact Jonita, REM-Roseau, Inc., 218-463-1031 for more information/application. EOE. 6t30c

HELP WANTED- Office/program assistant for Pembina Trail RC&D Assn. in Red Lake Falls. 20 hours/week (flexible work schedule), benefit package, $8.79/hour; computer, bookkeeping and communication skills preferred. Applicants will be required to take a clerical civil service test. Bring resume to Job Service office in Thief River Falls by 4/23/97. For more information, call 218-681-0909 or 218-253-2640. F3t32c

PEDDLERS NEEDED to sell our country collectibles, earn full-time wages working part-time hours you choose. Earn free trips and more, call Missy 681-4697. P4t30p

Help Wanted

NEED NOW: Persons 55 or over who are actively seeking employment for full- and part-time positions. On-the-job training available. Green Thumb Employment and Training. Please contact Lorraine Watne, Workforce Center, Hwy. 1 East, Box 679, Thief River Falls, MN 56701-0679. Office hours 7:45-4:15, Monday and Wednesday, 7:45-4 Friday or leave message, 218-681-0909. EOE. 9t31c

HELP WANTED- Part-time housekeeper at Oakland Park Nursing Home, TRF. Approximately 40 hours every two weeks. Every third weekend. Must be flexible within hours from 5:30 a.m.-3:30 p.m. Call 681-1675. Equal Opportunity Employer. F3t32c

BABYSITTER NEEDED in our home, 1-3 evenings per week. For more info., call Missy 681-4697. P4t30p

HELP WANTED: Applications are being accepted. Starting wages range from $6.10 to $6.40 per hour with timely increases and a bonus in December. No experience necessary. Apply at NORTHERN PRIDE, Inc. North Pennington Ave. Thief River Falls, MN 56701. Call 218-681-1201 For More Info. E.O.E.

HELP WANTED- Johnson's Riverside Boarding Home, Inc. has an immediate opening for a part-time Resident Aide/fill-in position. Applicants must be 18 years of age and be able to obtain a Class B driver's license, CPR certification and pass the facility's medication administration program, first aide course and an Applicant Background Study. Competitive starting wage. For more information call 681-1278 between 8:00 a.m. and 5:00 p.m. 4t31c

LOOKING TO hire a nail technician at TRF Beauty Salon. Please reply to: #2925, C/O The Times, P.O. Box 100, Thief River Falls, MN 56701. 4t33c

PERSON WITH cleaning experience, full-time evenings. Send resume to #2923, C/O The Times, P.O. Box 100, Thief River Falls, MN 56701. 28tfc

WANTED: Full-Time Deli Cook/Helper
Pick Up Application At
PETRO PUMPER
HWY. 1 & 59 N. THIEF RIVER FALLS

INSURANCE INSPECTORS- Need some extra cash to supplement your present income? We are looking for independent contractors to do basic home inspections for various insurance companies. We need coverage in Pennington, Red Lake and Polk counties. This work is part-time on an as needed basis. Related experience preferred, but not required. Offers great flexibility. Pay determined by volume. Please send or fax resume/letter to: Pinnacle Services, LLC, 6401 Odana Road, Madison, WI 53719. Fax (608)288-8204, phone (608)288-8202. 1t30p

FARM HELP wanted in Radium area, full- or part-time, 218-745-5741. P4t31p

JIM'S STEAMATIC- Experienced cleaning person part-time evenings, call 681-2310. 28tfc

MECHANIC
Full-Time Position Available
Experience Preferred. Mechanical Work On ATV's, Snowmobiles, Lawn Mowers And Some Parts And Sales Skills.
SALARY BASED ON EXPERIENCE.
Apply at
THIEF RIVER FALLS JOB SERVICE

NEED FARM help to operate large modern machinery. Must be experienced, ambitious, non-drinker with clean driving record, top competitive wages paid for good people, toll free 1-888-088-2717. P4t31p

Northland Community and Technical College is currently accepting applications for a:

PART-TIME MnSCU PROGRAM DIRECTOR 1

The primary responsibility is to direct the activities of the Foundation including: Financial records, coordination of meetings, and coordination of alumni association.

MINIMUM QUALIFICATIONS: Associate degree

POSITION BEGIN DATE: As soon as possible

SALARY: $12.45 hourly for a maximum of 832 hours per fiscal year.

APPLICATION PROCEDURE: A letter of application, resume, and names of three professional references should be forwarded to Becky Holthusen, Director of Human Resources, Northland Community and Technical College, 1101 Highway One East, Thief River Falls, MN 56701 by April 18, 1997.

Affirmative Action/Equal Opportunity Employer

CUSTOMER SERVICE REP

Farm Credit Services has an opening for a part-time Customer Service Rep in the Thief River Falls office. The position will provide first level customer service, deliver ag credit and the financial services to our customers and prospective customers.

Professional oral and written communications ability and strong interpersonal and computer skills. Farm background desired. Education and/or experience in lending and/or customer service.

FCS is member owned and provides more than 4,000 farmers and agribusinesses with 350 Million of credit and financial services through 11 offices in northwestern MN and northeast ND. Send resume to Sharon Bergsgaard, HR Mgr., Farm Credit Services, P.O. Box 13570, Grand Forks, ND 58208 by April 15th.

EEO Employer

Help Wanted

HELP WANTED- Five truck drivers and four combine operators for the harvest run. 218-745-4873, 218-745-8900. P8t32p

PRAIRIE COMMUNITY Services/Northwood Home in Red Lake Falls has a position for a part-time RN Consultant for ICF-MR Home. For more information call 218-253-4315. EOE/AA. 8t37c

HELP WANTED- Part-time bartender and full-time pull tab operator. Badger VFW, call 528-9850 after 3:00 p.m. F2t32p

Pets

AKC GERMAN Shepherd pups, big, bold, beautiful, top lines, 175-200, 218-204-6791. P4t32p

FREE- Collie/Retriever cross female adult dog, spayed, very friendly, good family pet, 218-253-2543. F2t30p

FOR SALE- AKC Chesapeakes, shots, dew claws, ready now. Grand Rapids, MN. Delivery possible, 218-246-8321. P13t35p

FOR SALE- AKC Cocker Spaniel puppies, buffs, proven family pets! For info., call 478-3093, Stephen. 1t30p

TO GIVE AWAY- 4 Fox Terrier poodle cross puppies, going to be small dogs, black with white feet, 378-4488. 1t30f

AKC YELLOW Lab pups, vet checked, shots, wormed, excellent pedigree, $175.00, 218-708-5875, evenings, Oklee, MN. PF4t32p

TO GIVE AWAY- Pups, 218-465-4288. 1t30f

ROYAL PET grooming and supplies, certified groomer, just cross over Long's Bridge, first right, second left, Thief River Falls, call 681-8311. 92tfc

THEO MAR KENNELS
GRADUATE OF THE ACADEMY OF DOG GROOMING, ST. PETERSBURG, FL
• Two Groomers • Loving And Gentle Attention For Your Pets • Clipping, Bathing And Flea & Tick Dips • Nail Trimming • Ear Teeth And Anal Gland Cleaning • Boarding For Our Customers' Pets • 20 Yrs. Experience
Call For An Appointment
218-449-3575
Located 10 Miles North Of Thief River Falls On Hwy. 59, 1/2 Mile East On Co. Rd. 117

Household Goods

FOR SALE- Lowrey organ, model TP10, double keyboard and rhythm and Maytag dryer, call 964-5225. PF4t34p

FURNITURE
WE BUY & SELL FURNITURE AND ALSO TAKE CONSIGNMENT!
AFFORDABLE USED FURNITURE
HOURS: MON. - FRI.: 9:30 - 5:30 • SAT.: 9:30 - 3:00
215 THIRD ST. E., THIEF RIVER FALLS

COUCH, 90" long, rust colored velvet, good condition, 681-7630. 23tfc

DON'S
307 1ST ST. E., TRF
Across From Pennington Square
MON. - THURS. 8 A.M. - 8 P.M.
FRI. 8 A.M. - 5:30 P.M. • CLOSED SATURDAY
SEWING & VACUUMS
Sales & Service • NEW & USED
681-8664

FOR SALE- Used appliances for kitchen and laundry, in good condition, very reasonably priced, 218-874-2881. P4t31p

YOU CAN BEAT AN EGG; YOU CAN BEAT A DRUM; YOU CAN'T BEAT OUR DEALS!
Sutton's Carpet Warehouse
Bagley • (218) 694-6161

Lawn & Garden

LAWN & GARDEN SALES & SERVICE
GRAVELY ARIENS • TORO • LAWN-BOY
HAMM'S REPAIR
218-745-4298 or 1-800-889-5967

Public Notices

RIVERSIDE LUTHERAN Church supper in Wannaska, Sunday, April 20th, 4:30-6 p.m. Roast pork and beef, baked potatoes and trimmings. Adults $7.00, students $4.00. Entertainment by 'Overtones'. 1t30p

THANK YOU

I want to thank the nurses, doctors and medical staff, everyone that sent cards or flowers, call or visited me while I was in the hospital. Also, thanks to the people that brought over food and visited and called after I've returned home.

Junis Tanner
1t30p

DO YOU need assistance with your rent? The Housing Authority (Northwest MN Multi-Co HRA) is now accepting applications from individuals or families who are in need of help paying their rent. This federally funded program provides rent assistance to low income individuals or families. For an application, call 218-637-2431 or write to the Housing Authority, Box 128, Mentor, MN 56736. F3t34c

SATURDAY, APRIL 26, 10:00 a.m., Winger, MN City Hall, (large). Antiques, collectible, household. Ben Bertsch, owner; Bill Borg, Auctioneer. P4t32p

THE CLASSIFIEDS – THE CLASSIFIEDS – THE CLASSIFIEDS – THE CLASSIFIEDS

Motorcycles-ATVs

1996 POLARIS Scrambler 400 4x4, high performance sport model, mint condition, $3,800.00, 218-463-1938 evenings. PF4t30p

FOR SALE- 1990 Yamaha TW 200 motorcycle, 2,100 miles, very nice, $1,500.00. 449-4121. F2t30p

Motorcycles-ATVs

FOR SALE- Craftsman lawn tractor, 6 months old, has 1-1/2 year warranty left, 42" mower, Toro snow blower, 8 h.p. electric start, tire chains and cab. 681-4662. F2t32p

FOR SALE- 1-HD 72 XLCH custom 1-73 Yamaha 400 OT, 1-70 Yamaha 100 DT, 1-70 Suzuki 125 TS, 1-76 Yamaha 00 OTMX, 1-SST 80 Gemini. 218-681-4034 or 888-681-4034. PF4t30p

Motorcycles-ATVs

☐ NEED COMPUTER PAPER? We carry all types and sizes and have very competitive prices. Stop in or call The Times, 324 Main Avenue North, TRF. 681-4450. 1t30e

FOR SALE- 1996 Polaris Sportsman 400 4x4, excellent condition, only 470 miles, call 425-7695. 2t30p

Motorcycles-ATVs

DIRT BIKES for sale- '95 Yamaha YZ 125, excellent condition, new piston, ring and sprockets. '95 Kawasaki KX 125, low hours. '93 Kawasaki KX 250. V-force reeds, handlebars, good tires. '91 Honda CR 125, new piston, good rubber. '91 Honda CR 250, new rear tire and chain, well kept. CARVER PERFORMANCE & REPAIR, 218-964-5670. Your summertime service headquarters. 2t30c

THE TIME IS NOW! Get your motorcycle and ATV tuned up, all makes and models. CHUTABAKA CYCLE SUPPLY, 218-681-4034, 888-681-4034. PF4t30p

1996 POLARIS Scrambler, excellent condition! EXTRAS! $3,800.00, 218-781-4182. P4t31p

FOR SALE- '92 Suzuki RM 250, $2,100.00/o.b.o., '89 Honda CR 125, $1,300.00/o.b.o., both in excellent condition, 681-2194, leave message. PF4t30p

Sporting Goods

1990 BAYLINER, fiberglass Runabout, AM-FM cassette, Eagle depth finder, 50 horse with 1990 Escort trailer. Call mornings or leave message. 218-121-8111. P4t33p

1996 SEA-DOO watercraft, brand new with trailer, 681-8310 after 5 p.m. PF4t34p

FOR SALE- 1997 9.9 Mercury, long shaft outboard motor, NEW, never used, best reasonable offer, 459-3341 daytime or 459-3337 after 7 p.m. or leave a message. F2t30p

19-FT. CRESTLINER, 1973, new paint, runs good, $3,500.00 or offer, call 478-3801. P4t31p

1973 22-FT. MacGregor sail boat, 6 h.p. Evinrude, VHF, sleeps 5, galley, load trailer, $3,000.00. 218-463-3823. PF4t34p

Sporting Goods

BOAT TOPS AND COVERS
CUSTOM MADE–ALSO CANVAS REPAIR
In Business Since 1970
JOHNSTON BOAT TOPS
681-5878

9MM FM high power 13 round, 9MM Daewoo DP-51 13 round. Also, 2-10 round mags, AP 9MM assault pistol, 22 cal. M1600 rifle, looks like AR-15, SKS rifle with folding stock, 5-20-30 SKS mags and bayonets, other miscellaneous. Roger's Guns, 1108 Main Ave. N., 218-681-5409. 2t30c

NORTHERN GUN & Pawn pays cash for guns. 311 N. Main, 681-6611. 56tfc

(VERY SHORT EQUIPMENT ONLY AUCTION) RED LAKE FALLS, MN

IT'S A GILBERTSON

FARM EQUIPMENT AUCTION

Versatile 875 4-wheel drive sells first!



AUCTIONEER'S COMMENT
This equipment is well maintained — most would be considered excellent. Tractors will sell first at 1 p.m. on the sale. Mark your calendar. See you at the sale. Col. Dave

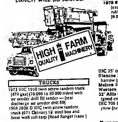
SPECIAL NOTICE: Terms Cash plus a 10% buyer's premium on this auction.

REMEMBER: Tractors sell at 1 p.m. sharp. (Versatile 875 first)

Friday, April 18 1997
Sale Starts at 1:00 p.m.
Tractors (875 Versatile) Sell First — Be On Time!

DIRECTIONS TO THE FARM: From Red Lake Falls go 2 1/2 miles west on County Road 13 then 1/2 mile south. Farm sale site is one mile due east of Dorothy, Minn. The roads will be marked.

LUNCH WILL BE SERVED



HIGH QUALITY FARM MACHINERY

TRUCKS
1973 IHC 1910 twin screw tandem truck [478 gas] [70,000 to 80,000 miles] with air seeder drill fill tender — [rear discharge air seeder drill fill]
1968 2000 D IHC twin screw tandem truck (671 Detroit) 18' steel box and hoist with roll tarp [Road Ranger trans.]

DIRT EQUIPMENT
Eversman hyd. pull type V ditcher

MISC. EQUIPMENT
Woods 5' rotary PTO trailer type mower

PLANTING EQUIPMENT
IHC 285 8 row 30" planter



TRACTORS
1979 875 Versatile 4x4 tractor (excellent) [4 hyd.] 20.8x38 60% rubber [3900 hrs. on new engine] [8,000-9,000 body hrs.]
1970 100 IHC hydro tractor, 3 pt. 3 hyd. [rubber good]

TILLAGE EQUIPMENT
IHC 42 4700 walking tandem cultivator with like new JD 3 bar harrow
IHC 35' cable lift vibra shank cultivator
Glencoe 30' chisel plow with 3 bar harrow (power tine chanks) [like new]
Melroe 9 section hyd. harrow
Western 50' hyd. harrow
32' Allis Chalmers 2600 tandem disk [good condition — light]
IHC 700 8x16" auto reset moldboard plow (needs work)

HARVESTING EQUIPMENT
IHC axial flow 1460 combine [5294 hrs.] with 810 IHC 15' 6 belt pickup and a Gilcrest [2214612] rear wheel assist
IHC 810 20' straight header with pick-up reel
IHC 810 20' header with sunflower pans
NH 1090 18' hydro swather
1981 N-7 gleaner combine (30.5x32 radials) [4100 engine hrs. — 2700 separator hrs.] with Melrow 378 pickup [1 yr. on new rotor bars]
Allis Chalmers gleaner 24' straight head [NGO8251R]

GRAIN HANDLING EQUIPMENT
Shop built lift style grain cart (540 PTO — 400 bu. plus cap.)



If any small items show up they will be sold at the end of the auction.

Jim & Ron Baird
218-253-2366

10% Buyer's Premium — A Better Deal For Sellers & Buyers

GILBERTSON AUCTIONEERS, INC.
Col. Dave • Lic. 060-48 • Fosston MN 56542 • Phone (218) 669-2390
We Represent The Sellers

SALE ORDER
11:00 a.m. - Farm & Ranch Misc.
12:00 Noon - Tractors, followed by Machinery, then Milking Equipment
(Times are approximate.)

JOHN LEE AUCTIONS

AUCTION

April '97						
S	M	T	W	T	F	S
		1	2	3	4	5
6	7	8	9	10	11	12
13	14	15	16	17	18	19
20	21	22	23	24	25	26
27	28	29	30			

SATURDAY, APRIL 19, 1997—Commencing Promptly at 11:00 A.M.
Location: From the Stoplights in Bagley, Minn., 0-1/2 miles south on #92, west side of the Highway.

ABOUT THIS AUCTION. Having phased out their dairy operation, the Sunderland brothers have pursued other business interests and as a result are putting their outstanding line of tractors, machinery, and milking equipment up for bids. Major pieces always shedded, always given the best of care and maintenance — field ready in every respect. Come and get 'em!!

TRACTORS — SELL AT 12:00 NOON
1978 IHC 886 Diesel, 3-pt., dual outlets, cab, air, heat, 18.4x38 rubber, duals, 540 and 1,000 rpm PTO. Has IHC model 2600 quick tach loader which will sell separately. 1070 Case Agri King, 3,870 hours, diesel, Ser. #8781152, 3-pt., cab, heat and air, dual outlets, power steering, power shift. 1030 Case Diesel, Ser. #8210171, cab, draw bar hitch, 8-speed, dual range, dual outlets, new sleeves, mains, reconditioned head, etc. just last season. McCormick W06 diesel tractor, wide front. McCormick W9 gas tractor, wide front. Massey 44 diesel, wide front, single hydraulics.

TILLAGE EQUIPMENT
Melroe 5x18 auto reset pull-type mold board plow. Massey 5x15 trip shank 3-pt. plow. Dakon 4-row 3-pt. cultivator. IHC 12 ft. adjustable offset tandem disc, hyd. lift.

PLANTING EQUIPMENT
John Deere LLA 10-ft. grain drill, grass boxes. IHC 100 Cyclo Flow planter, corn drums, dry fertilizer boxes.

WAGONS & TRAILERS
4 four wheel hay wagons, 3 are factory built, one is shop built. 2 Kasten front unload silage wagons, new beds. Shop built, single axle grain trailer, steel box with hoist.

MATERIAL HANDLING EQUIPMENT
Oston, finger type, hydraulic rock picker. Gehl Model 315 slurry spreader.

HAY EQUIPMENT
1993 New Holland Model 492, 9-ft. haybine, hydraulic swing. 1993 Belco 10-wheel side delivery "V" rake with transport. 1981 Hesston Model 5540 round baler, elec. tie. New Holland square baler.

HARVEST EQUIPMENT
1983 Hesston Model 7150 forage chopper, 2-row with hay head, used very little. IHC Model 56 forage blower.

INDUSTRIAL WHEEL LOADER
Sells right after tractors at 12:00 noon! IHC Hough, Model 203126 pay loader, 6-cyl. gas engine, 1-1/2 yard bucket, work ready in every respect. Ser. #34000202400864

MILKING EQUIPMENT
Complete Pipeline milking system including the following: Approximately 350 feet of Surge two-inch S.S. pipeline, stall cocks for 87 cows. 5 Eclipse milker units. Electro Bravo and Mueller automatic washer units. Surge "True Test" in line milk meter. Kube Kooler (full Kube) ceiling mount, high velocity heat exchanger. Atmo 2800 vacuum pump. Mueller 1,000 gallon bulk tank, has large preheater. Copeland compressor.

BARN EQUIPMENT
Agri Metal, Model 530, bedding chopper, 3-stage cart, gas engine. Patz barn cleaner system, approx. 800 feet of chain, 2 heads. Approx. 2 dozen drinking cups. Approx. 100 feet of gutter grates. White wash sprayer with Briggs and Stratton motor.

TRUCKS & CARS
1958 Chevrolet truck, 6 cyl., 14 ft. wooden grain box, single axle, no hoist. 1980 Ford Thunderbird for parts, runs good. Handyman liver upper special. 1968 Dodge Omni, been rolled, runs good.

FARM & RANCH EQUIPMENT
2-1/2 ton creep feeder. 2 OLF lick tanks. Assortment of bale rings. Approx. 2 dozen 10 ft. orange tube type corral panels. 3rd type factory made squeeze chute. Older Gehl green chopper. Assorted smaller corral panels. Stainless steel cattle foggers. 1,100 gallon skid type fuel tank with elect. pump. Semen tank. Two 300 gal. fuel tanks on metal stands. Moisture tester. Two 75 gal. pickup box field service tanks, manual pumps. Ratchet type calf puller. Misc. animal health supplies and equipment. 5+ and nine-ton hopper bottom feed tanks. 3-pt. mounted wood splitter. Few older pieces of machinery for parts and iron. 6-in. x 16-ft. grain auger, electric motor. Shaver hydraulic post driver. Winpower trailer mounted PTO portable generator. Assortment of farm and ranch miscellaneous.

SUNNY LANE FARMS
RODNEY & DEAN SUNDERLAND, OWNERS (218) 657-2211

THIS SALE BEING PROFESSIONALLY SOLD, MANAGED AND CONDUCTED BY
JOHN LEE AUCTIONS "WE'LL PUT THE SUCCESS IN YOUR SALE" BAGLEY, MN PH. (218) 694-6827
TERMS: Cash or your good check, U.S. funds only. Not responsible for accidents or theft. Announcements sale day take precedence over any pre-sale printed matter. Arrange all financing before coming to the auction.

FARM MACHINERY and LIVESTOCK EQUIPMENT

AUCTION
– of –
SCHULZ BROTHERS, OWNERS

AUCTIONEER'S NOTE: Schulz Brothers, having decided to dissolve partnership and scale down their farming operation, will be offering to you a properly maintained line of farm equipment. All major items have been shedded. See you there.

Grygla, MN 218-294-6697

Saturday, April 19, 1997

LUNCH SERVED

TIME: 11:00 A.M.
LOCATION: *FROM GRYGLA:* 10 Miles North On #54 To Moose River, Then 1 Mile East, 1/2 Mile North.
FROM Roseau: 30 Miles South On Hwy. #89, Then 6 Miles East On Hwy. #6, Then 2 Miles North On #54, Then 1 Mile East, Then 1/2 Mile North. ROADS WILL BE MARKED!

TRACTORS AND LOADERS

TRACTORS SELL AT APPROXIMATELY 2:00 P.M.

1974 Versatile #700 Series One, Dual Hyd., 6,064 Hrs.
1969 John Deere 4520, Cab, 3-Pt., Triple Hyd., 18.4.38 Tires, Set Of 18.4.38 Duals
John Deere 158 Loader, 6-Ft. Bucket And Grapple, Mounted on 4520, Will Sell Separate
1972 John Deere 4320, Cab, Air, Heat, 3-Pt., Triple Hyd., 18.4.38 Tires & Duals, 3,600 Hrs.
1964 John Deere 3010, Diesel, Hyd., No 3-Pt., New 15-Pt. 5.38 Tires On Back 18.4.34 Hub Dual Rims, Fit 4020 JD

TILLAGE EQUIP.

Melroe 35-Ft., 3-Rank Multi-Weeder
903 Melroe 6-18 Bottom Plow
JD 16-Ft. Notched Blade Tandem Disc
Lindsey 40-Ft. Hyd. Harrow
Dacon 8-Row Cultivator
6-Yard Crown Scraper
JD 1000 32-Ft. Cultivator With Harrow
Intl. Breaking Plow

LIVESTOCK EQUIP.

1993 Boss 2 - 7-Ft.x22-Ft. Goose Neck Cattle Trailer
4,400 Lb. All Flex Cattle Scale
2 Appache Portable 3-Ton Creep Feeders
2 8-Ft.x16-Ft. Calf Shelters
Squeeze Chute, Head Gate, Hoof Trimmer And Cattle Oiler
Bale Rings And Gate Panels

COMBINE, TRUCK AND GRAIN EQUIP.

1975 MF 510 Diesel Combine, w/Melroe Pickup, Hopper And Auger Extension. Combine In "Excellent Condition", Only 2,500 Actual Hours
16" MF Header
1969 Chev. Series 60 2-Ton Truck, Steel Box With Hoist, 366 Engine
1977 Versatile Hydrostatic 16-Ft. Swather
500 Bu. Killbros Gravity Box On 12-Ton Running Gear, Floatation Tires With Augers
2 Cenex Gravity Boxes On Running Gear, 1 With Hyd. Auger
Westco 8"x51-Ft. PTO Auger
Electric Loadout Auger
Allied 6"x44-Ft. Auger With Electric Start Motor
Versatile 60-Ft. Sprayer With New Pump And 425 Gallon Plastic Tank
4-Ton Fertilizer Hopper With Augers, V-Type
12-Volt Dry Agsco Grain Treater
28-Ft. JD Grain Drills, 2-14-Ft., Grass Fertilizer, 7" Spacing, #247
JD 894-8-Row Planter With Fertilizer And Monitor

SPORTING
1948 Willeys C J2 Army Jeep
1996 Sportsman 400 Polaris 4-Wheeler
Trailer Load Of Arctic Cat Snowmobile Parts

HAY HANDLING AND FORAGE EQUIP.

Gehl 800 Chopper With Hay & 2-Row Corn Head
16-Ft. Richardton Dump Wagon, Like New
Owatonna 596 Baler, 1,500 Lbs., Hyd. Tie
2 Hesston Center Pivot Hay Bines, 14-Ft & 12-Ft.
NH 9-Ft. Power Mower
2 Farmhand Wheel Rakes, 5 & 8 Wheel
Vermeer Big Bale Shredder, PTO, Model 256
#9 Haybuster Tub Grinder
Balzer 200 Bu. Feed Wagon, PTO
Felchner 8-Ft.x24-Ft. Triple Axle Goose Neck Flatbed Trailer.
2 Large Bale Trailers, Homemade
2 Schuld 6-Ton Upright Feed Bins With Auger
Friesen 6-Ton Upright Feed Bin With Auger
12-Ft. Fertilizer Wooden Bin
1,000 Gal. Fuel Tank
500 Gal. Fuel Tank With Electric Pump
300 Gal. Tank With Stand
120 Gallon Service Tank

MISCELLANEOUS

9-Ft.x30-Ft. Donahue Trailer
Hyd. Wood Splitter
Set Of JD Wheel Weights
24-Ft. I Beams
Trailer House Axle & Wheels
Snow Bucket
Set Of 24" x 32" Tires & JD Rims
2 Wooden Wagon Wheels
Several Tires & Rims
1968 Panther SnoCat Less Motor
Some Antiques & Other Misc. Items Too Numerous To Mention

TERMS Cash Or Check.
Nothing to be removed until paid for. All sales final. Owners, auctioneers and clerks take no responsibility for errors or omissions in auction listing. Statements made auction day take precedence over all advertising. Not responsible for accidents.

This Auction Conducted, Managed And Clerked By
OTTESEN/McMULLEN Auctioneers
Lloyd Ottesen, Lic. #57-10, (218) 449-4011, Newfolden, MN
Joe McMullen, Lic. #63-1, (218) 465-4286, Plummer, MN
CALL ON US – "The Auction Team That Goes To Work For You"

ANTIQUES & COLLECTIBLES

AUCTION SALE

Saturday, April 19, 1997 11:00 A.M.

LOCATION: National Guard Armory, Thief River Falls, MN

FURNITURE
Roll Top Desk
Side-by-Side
Slant Front Desk, Glass Doors On Top
Square Table With Large Glass Ball Feet
54" Round Oak Table
Rectangular Walnut Table
1 Table Model RCA Phonograph
1 Floor Model RCA Phonograph
1 Ice Cream Table
Old Trunks
Nice Old Rocker
Cedar Chest
4 Ice Cream Chairs
1 Nice Old Oak Shelf w/Mirror
1 Vote Berger Telephone
Old Baby Carriage, Cloth Top
Old Primitive Cupboard
Old Primitive Mailbox

CROCKERY
5-Gal. Red Wing Cooler On Stand
3-Gal. Red Wing Churn
2-3-4-5-Gal. Crocks
Snuff Jar
Wester Stoneware Jugs
1 North Star Jug, Rare
Blue Gray Stoneware Bowls
T.R.F. Souvenir Pitcher
Beautiful Pitcher & Bowl Set
Chamber Pot
1 Old Salt Box
2 Wattsware Pitchers No. 15
Argyle Souvenir Pitcher

LAMPS
1 Red Aladdin Behive Pot
2 Reflector Lamps
1 Old Angle Lamp
Other Misc. Lamps
Miniature, No. 2, 8, No. 1 Lamps
1 Old Gas Lamp
Elec. Lamps
Hanging Lamp w/Prisms
2 Gone With The Wind Lamps

DISHES
Depression Glass Candlewick
Many Other Select Pieces
Collection Of Coca Cola Trays

TINS
Farmers Union Oil Can
[illegible]
Other Items
Tobacco Tins

CLOCKS
1 Floor Or Wall Clock
1 Kitchen Clock, Oak
1 Metal Elec. Advertising Clock

GUNS
1 1892 44 Winchester
1 Double Barrel Open Hammer Shotgun
1 .22 Mossberg Model 51M
1 .22 Hopkins & Allen No. 722
1 Daisy BB Lever Action Gun
Misc. Boxes - Shotgun & Rifle Ammunition

SIGNS
1 RCA From Wood Crate
1 Schmidts Framed Sign By Rockwell
4 Small Signs From 50's, Funny Bears
Many Other Beer Signs And Tobacco Signs

GRANITE WARE
Old Blue Pitcher & Bowl Set
1 Blue Speckled Dish Pan
Chamber Pot
1 Blue Green Speckle Teapot
Washboard w/Wood Rollers

TOYS
2 Old Pedal Cars
Lone Ranger On Horse (1938)
Large Bronze Horse On Stand
Other Horses
Metal Tractor From 30's.
Metal Washing Machine, Elec., Runs
Misc. Other Toys
Child's Toy Buffet
Collection Of Renwall Toys
Wicker Doll Buggy

FRAMED PICTURES
1 Large R. Fox Print
1 "The Elk" By Gary Sorrels
4 Nice Audubon And Many Others
Collection Of Nice Old Pictures

OLD RADIOS
1 3-Tube Crosley
1 - Floor Model And Others
Beattle's Records
2 By Jerry Garcia, Grateful Dead

MISCELLANEOUS
6 Cone Top Beer Cans Including One Red Fox Ale
Unusual Small Stove Churn
Penny Book Match Dispenser
Snuff Box Dispensers
1 Cast Iron Kettle, About 20-Gals.
1 Rectangular Soup Kettle
1 Scotty Dog Door Stop, Iron
1 Copper Scarab, From Holt Bank
Burglar Alarm System
Old Fire Extinguishers
Female Manican & Dress Form
1918 Wedding Dress (Real Nice)
1 Cast Iron Booth Jack
1 1976 Heaton Buckle
1 Flying Red Horse For License Plate
2-Wheel Coffee Grinder
16-Inch Farm Bell
Cream Separator
Cow Bells
Small Wood Boxes
21 Sp. Bicycles
Collection Of Old Traps
600 Marbles
Old Adding Machine
1 Lion Doorstop
Old Wood Potato Planter
Some Old Carpenter Tools
Remington Typewriter, Old
Wood Planes, Levels
Plug Cutter (Copper Boiler)

SJOBERG BROTHERS ITEMS
1 1941 Calendar Advertising
Red Goose Shoes
2 Check Protectors
1 Counter Display Tin

CURRENCY & COINS
1 – $20 Bill, Redeemable In Gold, Series Of 1923
1 – $20 Bill, National Currency Philadelphia, Series Of 1929
10 – $5 Bill, U.S. Notes, Series 1953
10 – $2 Bills, U.S. Notes, Series Of 1953
10 – $1 Bills, Silver Certificates, Series of 1957
8 – Silver Dollars of 1921
10 – Silver Dollars Of 1922
4 – Silver Dollars Of 1923
1 – Roll Of Wheat Pennies 1909-1918
1 – Roll Of Wheat Pennies 1919-1929
1 – Roll Of Wheat Pennies 1917-1934
5 – Rolls Of Wheat Pennies 1940-1958 (Various Mint Marks)
[illegible] Wheat Pennies 1954-1958
1 – Uncirculated Wheat Penny 1955-S

GEORGE & ANNA RASMUSSEN, OWNERS

TERMS: CASH. Nothing removed until settled for. Settlement must be made at conclusion of sale. ALL ITEMS SOLD AS IS. ALL SALES FINAL. Not responsible for errors or omissions in above listing. Not responsible for accidents. LUNCH WILL BE SERVED.

AUCTIONEERS & CLERK
"THE AUCTIONEERS"
Donald Craigmile, Lic. # MN 35-06, Halleck, MN – (218) 843-2729
Morris Vacura, Lic. # MN 68-04, Badger, MN – (218) 528-3509
Randy Black, Lic. # MN 68-11, Bemidji, MN – (218) 586-2240

THE CLASSIFIEDS – THE CLASSIFIEDS – THE CLASSIFIEDS – THE CLASSIFIEDS

Personal Services

RESUMES- Need a resume? Professional, quick, confidential service. English degree. Experienced. Call 681-5063 evenings, weekends. 16tfc

SEWING MACHINES repaired in your home or bring to Calico Plus in the Falls Mall, 681-0844, evenings and weekends call Earl at 964-5763. F27tfc

TELEPHONE MESSAGE PADS- 100 sheets per pad, 85 cents per pad, $4.25 for five pads. Available at The Times, 324 Main Avenue North, Thief River Falls. 1t30e

AUCTION
If you're planning an Auction, give us a call! Now booking auctions for the 1997 season.
OTTESEN/McMULLEN Auctioneers
Lloyd Ottesen, Newfolden (218) 449-4911 — Joe McMullan, Plummer (218) 465-4286

Mobile Homes

ADD THIS UP..
- QUALITY HOUSING
- AFFORDABILITY
- ON THE SPOT FINANCING

ATLANTIC & DUTCH HOUSING
SUPERIOR HOMES of Grand Forks
1801 N. Washington St.
Open 10-5 p.m. Mon.-Sat.
701-775-3542

1978 BONNEVILLA 14x78, just remodeled, 8x12 heated entry, 10x12 deck, 8x12 shed, 681-6920. P8t34p

"MOBILE HOME INSURANCE"
Will Insure Most Years & Models
1-800-994-0753

Mobile Homes

2-BEDROOM MOBILE home, 2 entrys, lot available to rent, 681-8723 or 681-5308. P4t30p

FOR SALE- 1976 Aircraft 14x79 2-3 bedroom, many new items too numerous to list, may be seen at Lot 72 Northwestern Trailer Court, 681-4946. P4t30p

Farm Miscellaneous

WANTED TO BUY- Pig feeder with flip up lids, call evenings or weekends, 523-3044. PF4t34p

USED AG PARTS
250 Plus Combines, 250 Plus Tractors, Swathers, Cultivators, Plows, Drills
WE NOW STOCK A FULL LINE OF AG & TRUCK BEARING AND SEALS
NEW & REBUILT AIR CONDITIONING PARTS FOR MOST AG APPLICATIONS
★ CALL FOR PRICING ★
TR SALVAGE, INC.
1-800-950-9917
681-8221

Real Estate

Open House and Home Sale
Thursday - Saturday, April 17-19, 8:30 a.m. to 5 p.m.
Sunday, April 20 • 11 a.m. to 4 p.m.
14' wides as low as $21,900
16' wides as low as $25,900
Doublewides as low as $32,900
Plus Modular Houses!
Low monthly payments and just a small down payment. Financing Available • FREE Delivery & Set-Up
Featuring: Marshfield • Schult • Commodore • Friendship • North American • Modular Homes
Dave Walters Inc.
755 Paul Bunyan Drive NW, Bemidji • 751-5655 • 1-800-879-0367

HOUSE FOR SALE- 4-bedroom split-level on 27 acres, 4 miles from town, fenced for horses, large garden spot, $89,000, call 681-8543. 8t36c

FOR SALE- 2-bedroom rambler with detached garage on corner lot in Viking. For more information, call 218-523-4001 after 6:00 p.m. PF4t36p

489 ACRES of good farmland northwest of Goodridge, contact Arvid Sovald Real Estate, Fertile, MN, 218-945-0709. P8t31p

4 BEDROOM, 1-3/4 baths, 1,690 sq. ft. tri-level home, 14x20 cedar deck, French doors, new furnace with humidifier system, Lenox heat pump, a/c, new hot water heater, new siding, new shingles, single attached garage (14x24) with work bench and new (20x28) double garage and electric door opener. Partially fenced. Playhouse, swing set, blinds and window treatments including 3 shadow boxes in kitchen, electric self-cleaning stove, self defrosting fridge with ice maker, $83,000. Call 681-8424. 2t31p

FOR SALE- 320 acres, mostly tillable, ready to plant this spring, close to Carpenter's Corner. Call Northland Farm Sales, 218-681-0030. 20tfc

280 ACRES, approximately 105 wooded, south of TRF, older home, $69,000.00. Call Northland Farm Sales, 681-6036. PF8t42p

FOR SALE- 80 acres and building site, river runs through it. Also, 80 acres cropland and 40 acres next to the wildlife. All within 4 miles of Fosston. Call 218-435-6736, ask for Dennis. F2t30p

FOR SALE or rent- 440 acres in Numedahl township, Pennington County, 402 acres under cultivation, 397 acres wheat base, 218-745-5572. 27tfc

Real Estate

BEAUTIFUL RIVER area residential lot for sale. Approximately 184x339, paved road, cable and natural gas available, 681-4888 weekdays, 681-2516 evenings and weekends. 18tfc

WANTED- Listing for all types of land. We have buyers looking for farmland and hunting land. List with the leader in farmland sales in NW Minnesota. We know our real estate business and appreciate yours. Northland Realty Farm Sales, 681-6636, Thief River Falls, MN. 46tfc

BEAUTIFUL LOTS, 129x180', Oakland Park Road, city water, sewer, blacktop road, within a few blocks of two parks and family style store, 681-2860. PF4t36p

FOR SALE- Older 2-story house to be moved or torn down, in need of repairs, has oil furnace, electric water heater, kitchen stove, refrigerator and some furniture, 218-253-2682. PF4t30p

Business Opportunities

1992 WELLS cargo concession wagon, MN inspected and licensed, excellent condition, $12,500.00/o.b.o., 253-2373. PF8t42p

Business Opportunities

EARN THAT extra money you need. Do it in your spare time. Find out how you could become part of a billion dollar industry. Representatives needed in all areas now, call 1-888-404-6552. P8t31p

Situation Wanted

FOR ALL YOUR **Repair Needs**
• Chain Saws • Snowmobiles • Snow Blowers • Outboards • Inboards & I.O. Drives • All Small Engines • Lawn Mowers & Riders
NORM'S REPAIR
• SALES & SERVICE • SKI-DOO SNOWMOBILES
1207 N. Duluth, Thief River Falls

DAYCARE OPENINGS, ages 2 and up, quality care, nice neighborhood, computer education. Call 681-5063. 28tfc

WILL DO sheep shearing of small flocks, call 964-5155 evenings. F2t30l

RECOLOR, REPAIR, resurface, tubs, sinks, appliances, countertops, etc., recolor time, 218-945-6671. PF4t32p

BUY IT • SELL IT • FIND IT — IN THE CLASSIFIEDS

Jim Dagg INSURANCE AGENCY
Your Local Independent Agency
See Us For All Your INSURANCE NEEDS...
• Home • Auto • Farm • Multi-Peril • Crop-Hail • Commercial
681-2900
207 Horace Avenue North, Thief River Falls, MN

Hit The Jackpot With JOHN LEE AUCTIONS
At John Lee Auctions we don't leave anything to chance and when it comes to your auction you shouldn't either!
AUCTION CALENDAR
"More April And May Sales Pending"
"Call NOW To Secure The Best Date For Your Auction!"
John Lee Auctions • Auctioneers
(218) 694-6827
"RESULTS BEYOND YOUR EXPECTATIONS"

FARM MACHINERY & EQUIPMENT AUCTION
GILBERT & DANNY WEBER
SAT., APRIL 19, 1997 – 11:00 A.M.
GILBERT: 218-281-6842 — DANNY: 218-281-1532
TRACTORS • DRYING EQUIPMENT • SUGARBEET EQUIP. • DRAIN HANDLING EQUIPMENT • GRAIN DRILLS AND ROW CROP EQUIPMENT • COMBINES AND HARVEST EQUIPMENT • ROCK HANDLING EQUIPMENT • TRUCK, PICKUP, SPRAYER • UNF RADIOS • TILLAGE EQUIPMENT • OTHER EQUIPMENT
MICK RAPACZ AUCTIONEERS
MICK RAPACZ, AUCTIONEERS — CLERK

★★ OPEN HOUSE ★★
Due To Our Weather We Are Extending Our Open House
Now Through Sunday, April 20th
Mon.-Sat.: 10 a.m.-6 p.m. • Sun.: 1 p.m.-6 p.m.
Take A Break! You Deserve It!! We Have Over 20 Homes To View, With 20 Minute Financing!!
CLASSIC INTERNATIONAL HOMES
4916 Gateway Drive, Grand Forks, ND • 701-772-0129 / 1-800-267-0126

AUCTION
SUNDAY, APRIL 20, 1997 — 12:00 NOON
FURNITURE • COLLECTIBLES • POTTERY & DISHES • HOUSEHOLD & MISC. • AREA ESTATE
Auction-2-Sell

NORTHLAND BUILDINGS, INC.
RESIDENTIAL • FARM • COMMERCIAL
SPRING SALE — SALE ENDS APRIL 25TH
32 x 36 x 10 UTILITY STORAGE (NOT PICTURED)
$6,945 COMPLETELY ERECTED ON YOUR LEVEL SITE!
Local Representative: ST. CLOUD SALES CENTER
Call Today For FREE Literature: 1-800-736-4510

AUCTION NOTICES

SATURDAY, APRIL 12 • 10:00 A.M.
• HALLOCK CITY HALL • Household, Antique, Collectible, Misc.
• Multi-Party Owners
★★ THE AUCTIONEERS ★★

SATURDAY, APRIL 19 • 11:00 A.M.
• CROOKSTON • Farm Machinery and Sugar Beet Equipment/Lt'l. Misc.
• Gilbert and Danny Weber, owners
★★ MICK RAPACZ AUCTIONEER ★★

SATURDAY, APRIL 19 • 11:00 A.M.
• THIEF RIVER FALLS ARMORY • Antiques, Collectibles, Coins
• George Rasmussen, owner
★★ THE AUCTIONEERS ★★

SATURDAY, APRIL 19 • 11:00 A.M.
• GRYGLA • Farm Machinery and Miscellaneous
• Schulz Bros., owner
★★ OTTESEN/McMULLEN AUCTIONEERS ★★

SUNDAY, APRIL 20 • 12:00 NOON
• TRF CURLING CLUB • Collectibles, Household & Furniture
• Area Estate
★★ AUCTION-2-SELL ★★

SUNDAY, APRIL 20 • 1:00 P.M.
• FLORIAN • Consignment Benefit Auction for Florian PNA Community Center. Rescheduled from April 5 storm
★★ JASON ROMINSKI–MICHAEL ADAMSKI ★★

SATURDAY, APRIL 26 • 10:00 A.M.
• GOODRIDGE
• 16th Annual Goodridge Lions Consignment Auction & Smelt Fry
★★ JASON ROMINSKI–DALE SVENDSGAARD ★★

SATURDAY, APRIL 26 • 10:00 A.M.
• HALLOCK CITY HALL • Household, Antique and Collectibles
• Madeline Nelson, owner
★★ THE AUCTIONEERS ★★

SATURDAY, APRIL 26 • 11:00 A.M.
• PARK RIVER • Farm Machinery
• Glenn Penas, owner
★★ ASKIM AUCTION ★★

SATURDAY, APRIL 26 • 11:00 A.M.
• LANCASTER • Farm Machinery and Equipment
• Lloyd & Harriet Fargo, owner
★★ OTTESEN/McMULLEN AUCTIONEERS ★★

THURSDAY, MAY 1 • 11:00 A.M.
• WARREN • Farm Machinery and Equipment, Very Little Miscellaneous. Rescheduled from April 17 • John W. Johnson, owner
★★ MICK RAPACZ AUCTIONEER ★★

SATURDAY, MAY 3 • 11:00 A.M.
• KITTSON COUNTY FAIRGROUNDS • Farm Machinery & Equipment
• Kenneth & Brian Pantzer, owners
★★ THE AUCTIONEERS ★★

SUNDAY, MAY 4 • 12:00 NOON
• RED LAKE FALLS • Household, Lawn/Garden, Miscellaneous
• Joseph and Darlene Peterson, owners
★★ SHAFFER AUCTION SERVICE ★★

THE CLASSIFIEDS – THE CLASSIFIEDS – THE CLASSIFIEDS – THE CLASSIFIEDS

Situation Wanted

MIDWEST ROOFING & SIDING- Residential, commercial. Specializing in composition and wooden shake shingles. Tear-off and replacement. Free estimates, references, warranties. No job too small. TRF, 681-3870. P12t36p

I'M EXPANDING my house cleaning hours and have 2 days a week open. Call 681-8312. P4t33p

NELSON HEAT & AIR
You can depend on us for your home heating needs.
Thief River Falls, MN
218-449-4141

A-ONE ROOFING FOR YOUR SHINGLING NEEDS.
20 years plus experience. Free estimates.
Call 681-3797 or 681-2255

WILL DO light mechanic work, oil change, lube, etc. on cars, trucks, ATV's, after 5 p.m. at my home, call for appointment, 222-3241. PF4t32p

PARENTS!! NEED a weekend away without the kids? Licensed daycare now offering weekend rates, Friday through Sunday, very reasonable rates, 681-2090. P4t34p

MEYER CONSTRUCTION, RED LAKE FALLS
Remodeling • Patio Decks • Additions • Roofing • Garages • Etc.
For Free Estimates Call TIM 218-465-4660

RICK'S APPLIANCE
15 Years Experience • All Work Guaranteed, Parts & Labor • Factory Authorized Service On Most Major Brands
For Service Call: 681-2263 or 1-800-360-2263
In Home or Shop Service

THE TIMES has aluminum sheets for all your small repairs. They are 23x35 and cost only 45 cents each. Call 681-4450 for more information. 1t30e

CARPET INSTALLATIONS, tired of being put on a waiting list, reasonable rates, 10 years experience, a happy customer means everything, call 681-5528 after 5 p.m. PF4t34p

CARPET • VINYL • TILE • WOOD • CERAMIC INSTALLATION and REPAIR
Residential And Commercial, 16 Years Experience
218-694-2751
CRAIG KNUTSON

NORTHLAND SHOE Repair, 807 8th Street East, TRF, Monday, Tuesday, Friday, 9-5:30. P8t36p

Situation Wanted

CARPET CLEANING • WATER RESTORATION • FURNITURE CLEANING
HOME or OFFICE
• Carefully Trained, Experienced Personnel, Bonded & Insured
• Soil Retardant • Pet Odors • Spot Removal
- Truck Mounted Unit -
JIM'S STEAMAGIC 681-2319
1315 10 ST E, THIEF RIVER FALLS

WORK WANTED- Need a babysitter in the Holt area, give Emily a call, 449-3001, will be available Friday and Saturday p.m., full-time in the summer months. PF4t34p

Johnson Heating & Air Conditioning
Sales - Installation - Service
Free Estimates
Dan Johnson (218) 681-2045

J.C. DRYWALL
"Free Estimates"
"Satisfaction Guaranteed"
Hang • Tape • Spray
(218) 681-1863
JEFF SWANSON, Owner
Thief River Falls, MN

LOOKING FOR an interested group, individual, family or whoever to lease an existing concession stand and run it for the summer months. Interested parties should submit a note with your name, address and phone number for someone to be able to call you back to: #2924, C/O The Times, P.O. Box 100, Thief River Falls, MN 56701. 4t33c

DENISE'S DAYCARE has openings for preschoolers and up, call 681-1043 or 681-8960 evenings and weekends. P4t30p

BASEMENT LEAKING • WALLS BOWING
• Beaver System
• Drain Tile System – No Digging Up Yard –
• Basement Walls Straightened
• FHA Financing Available
• Over 30 Years of Service
Basement Water Controlled
1-800-348-6247 or 701-775-1001

LICENSED DAYCARE accepting children of all ages, fenced-in yard, smoke free home, 681-2606 in TRF. P4t34p

Carver Performance & Repair
Motorcycles • ATV's • Lawn Mowers
Tune-Ups • Overhauls
218-964-5670
5 Miles S. of T. R. Falls on Hwy. 32
8:00-5:00 Monday-Friday

Wanted To Rent

WANT TO RENT- Fenced in pasture with water for 7 head of beef cows, prefer north of Oklee, will consider a homesite, 796-5477. F6t34e

Machinery

18.4X38 DUALS, 20.8x34 duals, 41'x6" allied auger with 19 h.p. Briggs engine, electric start. 16' Krause tandem disc, 218-745-5661. PF4t34p

1976 J.D. 7700 turbo diesel, new belts w/ 6-bolt pickup. Also 20-ft straight header, 218-478-2259. PF4t34p

FOR SALE- Cultivator, 18-1/2' 1259 Glencoe, will extend to 21', grain drill, John Deere LLA 12' with traction feed fertilizer, rubber press wheels, 61 Chev truck with steel box, plumbed for drill fill, phone 874-7185. F2t32p

TWO 10' 9300 J.D. heavy-duty press drills with hitch and markers, 6 inch spacing. Also, Melroe 103 spray coupe, both in excellent condition, call 218-745-4912. PF4t32p

9N FORD tractor, completely restored, 964-5667 evenings. 17tfc

FOR SALE- 7080 A.C. tractor, 1981, 5,125/hour, 165 h.p., a.c., heater, power director, duals, very clean, $11,500.00, 218-587-4916. 4t30c

WE DRILL and bush cultivator shanks. Penner Welding, 218-964-5266. 16t44c

HYDRA-MAC SKID loader, Model 8C with 10 h.p. 2-cylinder Onan air-cooled motor, only 35 1/2" wide for close in applications, good shape, $3,590.00, 681-7413. F2t32p

FOR SALE- 544 IH tractor, live p.t.o., 3-point, wide front, p.s., excellent condition, after 8 p.m., 218-776-3688. P4t31p

JONES MFG. band sprayer, 10 row unit, 30"-38" rows, 3 pt. mount, 200-gallon tank, p.t.o., Centrifugal pump, $1,250.00, call Argyle, 218-437-6603. PF4t30p

NEW BELARUS farm tractors. 57-h.p., 4WD, cab, $13,000.00, 81-h.p., 4WD, cab, $18,000.00, 100 h.p., 4WD, cab, $20,000.00. Loaders, $3,500.00. New and used parts readily available. Lyle Bjelland Tractors, Inc., Erskine, MN, 218-687-2781 days, 218-687-3126 evenings. PF9t44p

24' OF CIH 6200 press drills, dry fertilizer, rubber press markers and factory transport. Good condition. Ken Anderson, 218-843-2728. PF4t34p

HYDRA-MAC SKID loaders, Model 1600, 43-h.p., diesel, 1990, recent motor overhaul, $6,500.00. Model 12C 43-h.p. diesel, $6,200.00, will buy used Hydra-Macs for parts. Write Box 014, Thief River Falls, MN 56701. F2t32p

FOR SALE- 1971 IHC farm truck, model 1700, 5/2 transmission, steel box, good hoist, phone evenings, 218-637-8278. F2t30p

Hay, Feed, Seed

PURE QUALITY alfalfa, 1,496-1,500 lb. bales, $60.00 per bale, 218-507-2812 or 218-507-0397. 4t31c

FOR SALE- Alfalfa hay, round bales, can arrange delivery, priced for taking quantity, call 218-483-2614. P8t35p

GOOD QUALITY alfalfa hay and straw in big round bales, reasonable, 218-782-5935 evenings. PF4t30p

FOR SALE- Big round 2nd crop alfalfa hay bales, call 465-4368. P4t31p

SEED FOR SALE- Certified Verde wheat, certified Stander barley, Jim Carlson, Hallock, MN, 218-843-3483. PF4t30p

FOR SALE- 40 bales 2nd cut hay, 40 bales 1st cut hay, $35.00 per bale, 2nd cut $25.00 per bale, 1st cut, 294-6188, Orygia. P4t31p

SEED FOR sale- Certified Orandin, Ac Domain, Cora, Wheat Robust and Excel barley, some flax, oats and alfalfa varieties available, all seed cleaned, germs over 90% and delivered, will split semi loads 2 ways if necessary. Alfalfa is sacked. All prices competitive, please call Gerald Friesen, 204-822-3833, Morden, MB Canada. Please leave message. PF14t34p

Machinery

2ND CROP alfalfa mixed hay and 2nd crop grass hay. Call 796-5211 nights, Oklee, MN. P8t34p

SEED FOR sale. Certified 2375, Sharp and Verde wheat and certified Stander barley. Call Wesley Bimg's at 874-3713. P8t31p

FARMERS- If you have hay for sale advertise it in the Northern Watch. People are looking to buy. The Times/Northern Watch, 324 Main Ave. North, Thief River Falls, MN 56701, 681-4450. 8tfc

ROUND ALFALFA bales, dairy quality, RFV160, protein 18%, trucking available, 204-367-2501. P4t33p

FOR SALE- Second cutting alfalfa in small square bales, R.F.V. of 145 and protein of 23.3%, shedded, $2.50/bale. Also square grass hay bales at $1.99/bale. Virgil Gryskiewicz, Greenbush, 782-2751. P4t33p

HAY FOR Sale, First cutting alfalfa round bales, 449-3651. PF4t39p

FOR SALE- Seed wheat, registered Verde $6.60/bushel, registered Marshall $6.25/bushel, call 964-5268. P4t39p

Livestock

FOR SALE- Yearling bulls Salers, Polled Herefords and Red Angus performance and semen tested, will keep until needed and delivered. 253-2743, Oakhill Stock Farms, Red Lake Falls, MN. 19tfc

R&J HORSE SALES- Consign now for the All Breed Registered Horse Sale to be held Sunday, May 18 at 11 a.m. Consignment Fee: $35.00, Consignment deadline May 3. Held 1 mile west of Vorndale, MN on Hwy. 10. Ron Sundby, 218-445-5849. F2t39c

STANDING AT Stud, 1992 AQHA chestnut stallion 'Toman Supreme', 16.1 hands, World Champion pedigree, HYPP N/N, halter point earner, APHA and ApHC approved, Incentive fund. Also, standing to a limited number of outside mares 1995 Sorrel Tob-Overo stallion "Justatouchacolor" own son of 'Ratchets Ghost' APHA and AQHA champion pedigree HYPP N/N. Book early to reserve your spot!! Excellent facilities, box stalls available. For a free brochure and info call Rolarson Quarter Horses, 218-442-6731. PF4t32p

Livestock

BAGLEY LIVESTOCK EXCHANGE, INC.
Bagley, MN
Minnesota's Newest "State Of The Art Auction Market"
SALES EVERY THURSDAY
Cattle Sales
Need all classes of Beef Calves, Holstein Steers, Yearling Beef Steers & Heifers, Stock Cows, Fat Cattle, Slaughter Cows & Bulls
• COMPUTERIZED RING SCALE
• CAT-WALK
• DRIVE-THRU UNLOADING
• FULL-SERVICE CAFE
CATTLE ONLY ON THURSDAY
SPECIAL FEEDER CATTLE & SLAUGHTER CATTLE SALES
THURS., APRIL 17TH 1:00 P.M.
THURS., APRIL 24TH 1:00 P.M.
THURS., MAY 1ST 1:00 P.M.
BUYING BUTCHER HOGS, SOWS, BOARS & SHEEP EVERY THURSDAY FROM 7:00 A.M. - 11:00 A.M.
SPRING HORSE SALE — SUNDAY, MAY 18 — TACK: 12 NOON — HORSES: 2:00 P.M.
For More Information Call Market Phone: 218-694-3701, FAX: 218-694-3700
Highway 2 West, Bagley, MN

Livestock

TWO ANGUS herd bulls for sale. GT Maximum and Traveler bloodlines. 796-5211, Oklee, MN. P8t32p

FOR SALE- Small herd of Gelbvieh cattle, one two year bred, nine cows, 3 heifers, 2, 9, 10 month old Polled bulls and one smaller bull. Call 218-681-8648. 1t30p

R&J HORSE SALES- Saturday, April 10. Tack 11 a.m. Horses 2 p.m. Held 1 mile west of Vorndale, MN on Hwy. 10. Call for early horse numbers. Ron Sundby, 218-445-5849. 1t30c

FOR SALE- Purebred Simmental yearling heifers. Also, one 2 year old bull and one yearling bull, very reasonable price, call evenings 681-8838. PF4t32p

BEEF FOR sale, corn fed Holstein, whole, half or quarter, locally raised. Call evenings 523-3944. PF4t34p

▲TOP QUALITY letterheads and envelopes for your business, home or organization. Stop in at The Times. We can do it all! 681-4458. 1t30e

WELL SPIRITED 3 year-old Billy goat, good for breeding the nannies. $50.00, Daryl, 218-478-2299. F2t30p

FOR SALE- Yearling purebred Charolais bulls, 218-425-7498, Floyd Morey. 1t30p

LIMOUSIN BULLS for sale, black or red sons of #2 weaning weight bull, yearling and two year, 218-762-1095, 782-6771, Kathy Konl Limousin. PF12t48p

REG. POLLED Hereford bulls, two-year-olds and yearlings, reg. cows, calving now. Robert Isaacson, Hallock, 218-843-2779. PF6t32p

FOR SALE- Good selection of yearling purebred Angus bulls. Several AI. Also, 1 two year-old, can deliver. Contact Peter Solom, 218-681-5200 evenings or weekends. PF4t32p

CHAROLAIS BULLS for sale, purebred yearling and 2-year-olds, semen tested and ready to go to work. $900.00 delivered. Erickson Charolais, 425-7535. PF8t42p

Autos, Trailers

IMMACULATE 1996 Grand Am GT, 4-door, metallic green, leather, CD, loaded, V-6, 1,499 miles, $14,500.00, 874-4113. PF4t32p

It's Hard To Beat These Prices!

1996 FORD TAURUS GL — $16,617.00 • OUR PRICE • BUY FOR ONLY... $299.25* PER MO. — V-6, Auto, Air, Cruise, Tilt, Power Windows & Locks, AM/FM Cassette, Block Heater.

1996 MERCURY SABLE GS — $16,912.00 • OUR PRICE • BUY FOR ONLY... $305.50* PER MO. — V-6, Auto, Air, Cruise, Tilt, Power Windows & Doors, AM/FM Cassette, Block Heater And Much More!!

*$2,500 Down, Rebate Applied, 9.9% 60 Months, Tax, License Extra, OAC

1996 FORD EXPLORER EDDIE BAUER, LOADED PRICED TO SELL!!

1995 F-150 SC 4X4 EDDIE B. — V-8, Auto., Air, Cruise, Tilt, Pwr. Wind. & Locks, Captains Chairs, Loaded, 12,000 Miles — WAS $20,995–NOW $19,995

1992 CHRY. TOWN & COUNTRY — V-6, Auto., Air, Cruise, Tilt, Pwr. Winds. & Locks & Seat, Leather Interior, And More! — WAS $13,995–NOW $12,495

1995 FORD F-150 XLT — V-8, Auto., Air, Cruise, Tilt, Pwr. Winds. & Locks, AM/FM Cassette, 28,000 Miles — WAS $15,995–NOW $14,495

GREAT SELECTIONS OF CLEAN, LOW MILE, LATE MODELS!

4-1996 FORD TAURUS GL	1992 MERCURY TOPAZ	1995 FORD SC EB 4X4
2-1996 MERC. MYSTIQUE GS	1992 TOYOTA SC 4X4	1994 DODGE DAKOTA 4X2
1995 FORD TAURUS GL	1992 OLDS. DELTA 88	1993 FORD AEROSTAR XLT EXT
1996 MERCURY SABLE GS	1991 CHEV. CAMARO IROC	1992 DODGE GRD. CARAVAN
1994 TEMPO GL	1995 FORD RANGER XLT SC	1992 CHEVY LUMINA APV
1993 FORD THUNDERBIRD LX	1995 FORD F-150 XLT 4X2	1992 CHRY. TOWN & CO. VAN
		1992 CHEV. S-10 EXT. CAB

WE WANT TO EARN YOUR BUSINESS! GIVE US A CALL TODAY!
Tunberg Motor Co.
681-2660 or 1-800-295-FORD
Bus. Hrs.: Mon. - Fri. 8:00 A.M. - 5:30 P.M., Sat. 8:00 A.M. - 2:00 P.M.
Hwy. 1 & 59 West, Thief River Falls, MN
FORD • LINCOLN • MERCURY
GARRY INGLIS • JEFF TUNBERG • AL FINNEY

ATTENTION: RECENT ARCTIC/POWER PORTABLE GENERATOR PURCHASERS
PLEASE RETURN OR BRING IN THE WARRANTY CARD WHICH WAS INCLUDED WITH YOUR GENERATOR. THIS CARD MUST BE COMPLETE AND RETURNED IN ORDER TO VALIDATE YOUR 2-YEAR WARRANTY.
(Complete The Shaded Areas)
Arctic/Power Generators — WARRANTY REGISTRATION CARD
RV Sports, Inc.
Hwy. 1 & 59 W., P.O. Box 411, Thief River Falls, MN
FAX: (218) 681-8420
(218) 681-1007
Mon.-Fri. 9:00-5:30, Sat. 9:00 - 1:00

THE CLASSIFIEDS – THE CLASSIFIEDS – THE CLASSIFIEDS – THE CLASSIFIEDS

Autos, Trailers

1992 PONTIAC Transport minivan, 3.0, red, new tires, 90,000 miles, mint shape, book $9,350.00, asking $8,600.00. 681-2609. PF4130p

FOR SALE- 1991 GMC Jimmy SLX 4x4, 2-door, V-6, loaded, mint condition. Call mornings or leave message, 218-424-8111. P4133p

FOR SALE- '00 Toyota 4-Runner, 4-cylinder, 5-speed, a.c., tilt, chrome wheels, $7,800.00. 681-4146. F2132p

SPORTSMAN'S RACE car, 1976 Malibu, strong 350 engine, lots of extras, ready to race, last year's high point car in Oleenbush. 210-681-0834 evenings. P4133p

1989 MERCURY Cougar, Blue Max Edition, power everything, newer tires, 681-2515 or 681-3707. P4130p

WRIGHT CONSTRUCTION
* EXCAVATING AND DOZER WORK *
THIEF RIVER FALLS, MN
RANDY WRIGHT • 218-681-2199
GLEN JENSEN • 218-378-4449
* Wildlife & Stock Ponds
* Laser Ditch Cleaning
* Rock & Brush Piles
* Basements
* Bury Buildings & Foundations

NORTHWEST POWER SYSTEMS
Factory Authorized Deisel Pump and Turbocharger Service
AMBAC · BOSCH Authorized Service · STANADYNE · Lucas · CAV · ZEXEL · ADS · NIPPONDENSO
Also Cummins and 3208 Cat
Repairs, Exchange, and New
- Pumps
- Injectors
- Nozzles
- Turbochargers
- Glow Plugs and Controllers
- Diesel Fuel Additives
- Donaldson Fuel Filters
- Drive In Service Also Available
NORTHWEST POWER SYSTEMS, INC.
204 Atlantic Ave.
Thief River Falls, MN 56701
218-681-5282 800-570-5282

AUTO HOSPITAL
AUTO & TRUCK REPAIR
ENGINE TRANS OVERHAUL
681-4629
HWY 1 & 59W T.R. FALLS, MN

1992 CAVALIER, 3.1, 5-speed, air, cruise, tilt, reclining buckets, fold down rear seats, power windows, locks, sunroof, AM/FM cassette, 75,000 miles, will sell below book. Call 681-4254 anytime. 83tfe

1991 CHEV. Lumina Euro 4-door, most options, 3.1 V-6, 46,000 miles, excellent condition, reasonable. OLR 681-8890. 1130p

FOR SALE- 1979 T-Bird Limited Edition 302, automatic, excellent condition. Call 218-253-2222 evenings. P5133p

1988 OLDS 98 Regency, loaded, very good condition, dark blue with vinyl top, phone 681-7475. PF4134p

'89 FORD Ranger, super cab 2x4, auto, V-6, very nice, high miles. 681-4137. PF4136p

USED VEHICLES
'93 CHEVY PICKUP 4X4
'91 PLYM. VOYAGER LE
'90 DODGE CARAVAN
'90 PONTIAC SUNBIRD LE
'90 FORD TEMPO
'89 PLYM. GRD. VOYAGER
'88 FORD SUPER CAB 4X4
TOWING SERVICE NOW AVAILABLE!
OLSON'S AUTO REPAIR & SALES
616 Davis Ave., T.R. Falls
218-681-4250

1992 DODGE Dynasty, 4-door, 3.3, V-6, auto, many options, one owner lease, very good condition, reasonable. OLR 681-8890. 1130p

FOR SALE- '90 Chevy S-10, extended cab, 4x4 with overdrive, tarped box. Call 681-5254. P4131p

DEWAYNE'S
Used Cars, Trucks, & Auto Parts
4 miles west of Roseau on Hwy. 11
PHONE: 463-3773
HOURS Mon. thru Fri. 8 a.m. to 8 p.m.; Saturdays 8 a.m. to 12 noon

FOR SALE- 1990 Ford Mustang LX, 57,000 miles, 2 door, 5-speed, AM/FM cassette, power windows, excellent condition, 964-5528. 1130p

FOR SALE- 1985 Ford F-150, 2WD, 6-cylinder, auto., a/c, 77,000 miles, price $3,000.00. Call Ed or Rick, 218-745-4411. 20tfc

1985 DODGE Charger, call 424-7583. 1130p

1972 JEEP CJ5, 4x4, excellent condition, rebuilt V-8, new tires, good hunting vehicle, 218-681-7169. 4131c

Galaxie AUTO SALES & CAMPER SALES
1993 CHRY. LE BARON, 4-DR
1991 CHRY. 5TH AVE., 4-DR
1991 FORD AEROSTAR VAN
1991 FORD F-150 4X2
1990 PONTIAC TRANSPORT
1990 OLDS. CUTLASS, 4-DR
1989 MUSTANG
1974 FORD GAL. 500, 4-DR
RV CAMPING SHOW April 11, 12, 13 HUCK OLSON MEMORIAL CIVIC CENTER
Open 8-6:00 Monday thru Friday
Scott Hickerson, Jerry Hickerson
1 Mile South Hwy. 59, Thief River Falls, MN 218-681-7093

FOR SALE- 1995 Dodge Ram 4x4 pickup, regular cab, short box, sporty black, V-8, auto, loaded. Call 681-6301 after 6 p.m. P4131c

1989 TAURUS GL 4-door, V-6, tilt, cruise, air, tape more, 70,000 miles, very good condition. OLR 681-8890. 1130p

FOR SALE- 4 Ford hubcaps, $50.00. Also JVC AM/FM cassette car stereo with speakers, $150.00. Call 681-3821 after 5 p.m., no answer leave message.

1993 FORD Mustang convertible, 28,050 miles, loaded, 681-6178. P4131c

FOR SALE- 1996 Cavalier, 2-door, 4-cylinder, 5 speed, 3,500 miles, a/c, AM/FM cassette, sharp, $9,750.00. 074-4113. PF4132p

BIG A
COMPLETE MACHINE SHOP
• Valve Grinding • Pressure Testing
• Boring • Brake Drums
• Crank Grinding • Much More
• Rotors
Hwy. 69 W. 681-2223 T.R. Falls

1978 GMC 1/2-ton, excellent condition, 964-5667 evenings. 17tfc

FOR SALE- 1989 Chev. pickup, regular cab, 4x4, 305, 5-speed, Silverado, new tires, call 218-796-4572. 2130p

LIKE NEW 1994 Cavalier Z-24, red, black interior, V-6, 5 speed, sunroof, a/c, loaded, $10,500.00, 674-4113. PF4132p

FOR SALE- 71 VW Super Beetle, to be rebuilt, good engine and very little rust. $700.00. Call 681-7270 after 5 p.m. 23tfc

FOR SALE- 1995 Ford F-150 4x4, shortbox, 6-cylinder, 5 speed, a.c., tilt, cruise, sunroof, razor back, moon visor, tilt spoiler, bug deflector, side rails, fiberglass running boards, AM/FM cassette, purple sapphire blue with graphics, 35,000 miles, warranty, nice! $15,500.00 or best offer, phone 218-463-2026 or 218-463-5055. P8134p

SEMI TRUCK, 07 Freightliner, 350 Cummins, 13 speed, Jake brake, air ride and 11x24.5 Radials on disc, $8,500.00/o.b.o., 218-681-4368, 8 a.m.-5:30 p.m., M-F. 3130c

FOR SALE- 1979 Ford LTD, 302, V-8, runs good, power steering, power brakes, all good tires, 681-6940 after 0:00 p.m. P4132p

FOR SALE- 82 International semi, 405-4043, Plummer. Leave a message, we will call back. PF4132n

AUTOS FOR SALE
'96 WISOTA MODIFIED (RACE CAR)
'94 DODGE DAKOTA
'94 DODGE DAKOTA, V-6, AUTO.
'94 GMC SONOMA EXT. CAB., 2WD, V-6, AUTO.
'94 FORD RANGER, 2WD
'93 FORD MUSTANG CONVERTIBLE
'92 FORD RANGER, 4X4, XLT, V-6, 5-SPEED
'92 FORD F-150, 6-CYL., 5-SPD.
'92 FORD EXTENDED CARGO VAN
'92 CHEVY LUMINA APV
'93 FORD PROBE GT
'90 DODGE SHADOW, 4-DR.
'91 DODGE CARAVAN
'91 FORD ESCORT, 2-DR.
'91 DODGE STEALTH TWIN TURBO
'88 PONTIAC BONNEVILLE
'87 CHEV. ASTRO CONVERSION VAN
'87 FORD BRONCO, FULL-SIZE
'84 CHEV. 2-T., C-60 CUBE VAN BODY
'79 INT'L. W/BARKO LOADER, 2-TON
'70 INT'L. 27' IMPLEMENT BED W/WINCH
A FORKLIFT FOR SALE REPAIRABLE
'96 DODGE 1/2-T., 4X4
'91 PONTIAC BONNEVILLE
BAKER'S AUTO PARTS & SALES
1-800-569-4192
218-964-5321
1 MI East of Kruse In, Hwy 32 South, St. Hilaire, MN

SUPER SPRING SPREE
JUST IN...
1993 PONTIAC TRANSPORT VAN, 3800, V-6.
HURRY IN... LIMITED TIME ON EXTENDED WARRANTIES!
1995 JEEP CHEROKEE LIMITED 4X4, V-8, Loaded, 35,000 Miles, Super Nice, Reg. Price $26,500 Value Price $25,675 — 4-Year, 48,000 Mile Ext. Warranty
1993 CHEVY S-10 BLAZER LT TAHOE 4X4, Black, V-6, Fully Loaded, 78,000 Miles, Reg. Price $15,950 Value Price $15,295 — 2-Year, 24,000 Mile Ext. Warranty
1992 MAZDA 2600 EXT. CAB 4X4 PICKUP, Air, Tilt, Cruise, 5-Sp., Gray & Red, Super Nice, 61,000 Miles, Reg. Price $11,675 Value Price $10,995 — Deluxe 2-Year, 24,000 Mile Ext. Warranty
1994 CHEVY S-10 EXT. CAB, Red, V-6, Air, 5-Sp., Local Trade, Super Clean, Reg. Price $12,150 Value Price $10,700 — Deluxe 2-Year, 24,000 Mile Ext. Warranty
1994 DODGE CARAVAN, 53,000 Miles, Reg. Price $9,850 Value Price $9,500 — Basic 2-Year, 24,000 Mile Ext. Warranty
1991 GEO STORM, 4-Cyl., 5-Sp., Black, Air, Cruise, Reg. Price $5,300 Value Price $4,495 — Standard 2-Year, 24,000 Mile Ext. Warranty
1994 FORD PICKUP F-150 XL, V-8, Automatic, Air, High Miles, Super Clean, Value Price $7,995
1994 FORD ESCORT, 4-Cyl., 5-Sp., Like New, Super Nice — PERFECT GRADUATION GIFT!
Extended Warranties On Qualified Vehicles
Emery's AUTO SALES
218-681-4479 • Toll Free 218-659-4191

QUALITY USED CARS
1999 PONTIAC SUNFIRE, 4-DR.
1999 CHEVY CAVALIER, 4-DR.
1999 DODGE INTREPID
1995 FORD CROWN VICTORIA
1995 BUICK REGAL, 2-DR.
1995 BUICK RIVIERA
1995 PONTIAC GRAND AM, 2-DR.
1994 OLDS. DELTA 88, 4-DR.
1994 CHEVY LUMINA EURO, 2-DR.
1994 FORD PROBE GT, 2-DR.
1993 PONTIAC BONNEVILLE
1993 FORD THUNDERBIRD
1993 LINCOLN CONTINENTAL
1992 BUICK LE SABRE
1991 OLDS. REGENCY ELITE
1990 CHRYSLER NEW YORKER
1988 PONTIAC BONNEVILLE
1995 OLDS. CIERA, 4-DR.
1997 MERCURY COUGAR
1985 CHEVY CITATION II
1983 BUICK STATION WAGON
TRUCKS AND VANS
1995 CHEV. S-10, EXT. CAB, AUTO.
1995 DODGE RAM 2WD
1994 FORD RANGER, EXT. CAB, 4WD, AUTO.
1990 FORD RANGER, EXT CAB, 4WD
1993 FORD EXPLORER
1999 CHEVY S-10 PICKUP
1999 PLYMOUTH VOYAGER
1997 JEEP PICKUP 2X4
1987 DODGE DAKOTA
1999 FORD BRONCO 4X4
1986 TOYOTA PICKUP EXT. CAB, 4WD
1985 CHEVY CONVERSION VAN G-20
1977 CHEVROLET PICKUP
'96 POLARIS EXPLORER 400 4-WHEELER
ANDERSON BROS. 66 USED CARS
3rd. & Horace 681-3600
Thief River Falls, MN
Francis Anderson

FOR SALE- 1976 Trans Am, 400ci, gold, very quick, phone evenings, 745-7013. F2132p

'90 OLDS. Cutlass Calais, a.t., 4-door, AM/FM cassette, 05,000 miles, light blue, asking $3,200.00/o.b.o., 523-0071. P4131p

FOR SALE
1996 PONTIAC GRAND AM, 4-Dr., 18,000 Miles
1995 OLDS. ACHIEVA, 2-Dr., V-6
1994 CHEVY BERETTA, V-6, Automatic, Loaded
1994 BUICK LE SABRE
1994 CHEV. LUMINA, V-6, 4-Dr.
1993 THUNDERBIRD, 62,000 Miles
1993 FORD EXT. CAB, 4X4, High Miles
1993 FORD TAURUS, V-6, 4-Dr.
1992 GRAND CARAVAN LE, Loaded, 63,000 Miles
1991 OLDSMOBILE 98
1990 GEO METRO, Auto.
1989 PYM. VOYAGER VAN
1983 OLDSMOBILE 88
VERN'S AUTO SALES
Stephen, MN
478-3011 (Days) 478-2419 (Eve.)

FOR SALE- 1986 full size Bronco, V-8, auto., full power, split sunroof, 12"x15" aluminum rims, 33" tires, tilt kit, $6,000.00/o.b.o., 218-222-3330, 218-294-6760, 218-294-6390, leave number, will call back. P5132p



WESTSIDE MOTORS IS YOUR... DODGE TRUCK HEADQUARTERS
15 NEW DODGES ON OUR LOT!
GREAT SELECTION OF COLORS, OPTIONS & EQUIPMENT!
USED 4X4's
1997 FORD F-150 XLT LARIAT 4X4 — $24,995
1995 JEEP CHEROKEE SPORT 4X4 — 6-Cylinder, Automatic, Air, Cruise, Tilt, AM/FM Cassette, And More — $15,995
1994 CHEVY CLUB CAB 4X4 — Absolutely Loaded, 350 Automatic, Leather Interior — $18,900
1994 DODGE DAKOTA CLUB CAB 4X4 — Local One Owner, Has Everything! — $17,800
1994 CHEVY 4X4 REGULAR CAB — $18,995
1994 FORD EXPLORER XLT 4X4 — SOLD
1993 CHEVY SILVERADO 4X4 REGULAR CAB — 49,000 Miles — $14,995
1993 CHEVY SILVERADO 4X4 CLUB CAB — 47,000 Miles — $17,975
1989 FORD RANGER XLT 4X4 — Loaded! 79,000 Miles — $6,800
USED 4X2's
1994 FORD RANGER CLUB CAB SPLASH — V-6, Automatic, 51,000 Miles — $13,500
1993 DODGE RAM 1500 CLUB CAB — $13,995
1992 CHEVY S-10 CLUB CAB TAHOE — Well Equipped, 58,000 Miles — $8,995
WESTSIDE MOTORS OF T.R.F., INC.
Dodge · Plymouth · Chrysler · Dodge Trucks · Jeep · Eagle
Highways 59 & 1 West 218-681-4303 Thief River Falls

Catch These Low Prices!
4.8% ON LUMINA'S — 9 IN STOCK
$1,000 REBATE ON S-10s — 7 EXT. • 4 REG. CABS IN STOCK
7.9% ON 2WD PICKUPS — 7 EXT. CABS • 4 REG. CABS IN STOCK
ASTRO/SAFARI AWD VANS — 7 IN STOCK
NEW SPORT UTILITIES — 2 4-DR. YUKONS, 3 4X4 SUBURBANS, 1 2WD SUBURBAN, 1 2-DR. TAHOE
NEW 3 3-DR. EXT CAB 4X4's, 2 REG. CAB 4X4's, 3 4-DR. BLAZERS & JIMMYS

USED EXT. CAB PICKUPS 4X4
1996 CHEVY EXT. CAB S.B. 4X4, 350, AT, Silver, 35,000 Miles
1996 GMC EXT. CAB L.B. 4X4, 305, AT, Autumnwood, 43,000 Miles
1996 CHEVY EXT. CAB S.B. 4X4, 350, AT, Black, 37,000 Miles
1996 CHEVY EXT. CAB S.B. 4X4, 350, AT, Red, 34,000 Miles
1996 CHEVY EXT. CAB S.B. 4X4, 305, AT, Red, 30,000 Miles
1995 CHEVY EXT. CAB S.B. 4X4, 305, AT, Maroon, 47,000 Miles
1995 CHEVY EXT. CAB S.B. 4X4, 350, AT, E. Green, 35,000 Miles
1995 CHEVY EXT. CAB S.B. 4X4, 350, AT, Autumnwood, 49,000 Mi.
1995 CHEVY EXT. CAB S.B. 4X4, 305, 5-Speed, Emerald Green, 68,000 Miles
1995 CHEVY EXT. CAB S.B. 4X4, 350, AT, Dark Blue, 30,000 Mi.
1995 CHEVY EXT. CAB S.B. 4X4, 350, AT, Teal, 34,000 Miles
1995 CHEVY EXT. CAB S.B. 4X4, 4.3, V-6, AT, Maroon, 34,000 Mi.
1994 CHEVY EXT. CAB S.B. 4X4, 350, AT, Dark Blue, 39,000 Mi.
1994 GMC EXT. CAB S.B. 4X4, 350, AT, Beige, 95,000 Miles
1994 GMC EXT. CAB S.B. 4X4, 350, AT, Red, 55,000 Miles
1993 CHEVY EXT. CAB S.B. 4X4, 350, AT, Blue/Beige, 62,000 Mi.
1993 CHEVY EXT. CAB S.B. 4X4, 350, AT, Maroon, 72,000 Miles
1992 CHEVY EXT. CAB S.B. 4X4, 350, AT, Red/Gray, 60,000 Mi.
1991 FORD EXT. CAB S.B. 4X4, 351, AT, Gray/Red, 99,000 Mi.

USED EXT. CAB 2 W.D. PICKUPS
1995 CHEVY EXT. CAB S.B. 2 W.D., 4.3, V-6, AT, Teal, 41,000 Miles
1995 CHEVY EXT. CAB S.B. 2 W.D., 305, AT, Teal/Beige, 19,000 Mi.
1994 CHEVY EXT. CAB S.B. 2 W.D., 4.3, V-6, AT, D. Blue, 84,000 Mi.
1994 CHEVY EXT. CAB S.B. 2 W.D., 4.3, V-6, AT, D. Blue, 73,000 Mi.
1991 CHEVY EXT. CAB S.B. 2 W.D., 3/4-Ton, 350, AT, Maroon/Beige, 110,000 Miles

DIESEL PICKUPS
1995 GMC EXT. CAB S.B. 4X4, 6.5T, AT, White, 44,000 Miles
1995 GMC EXT. CAB S.B. 2 W.D., 6.5N, AT, D. Blue, 54,000 Miles
1994 CHEVY EXT. CAB L.B. HD 3/4-T 4X4, 6.5T, 5-Spd., Teal, 67,000 Miles
1994 CHEVY EXT. CAB S.B. 4X4, 6.5T, AT, Red, 54,000 Miles
1993 GMC REG. CAB 2 W.D., 6.2D., AT, White, 62,000 Miles
1992 CHEVY EXT. CAB S.B. 4X4, 6.2D., AT, Gray/Silver, 99,000 Mi.

SMALL PICKUPS
1993 CHEVY S-10 REG. CAB 2 W.D., 2.8, V-6, 5-Speed, Black, 48,000 Miles
1991 GMC SONOMA REG. CAB 2 W.D., 2.8, V-6, 5-Speed, Black, 58,000 Miles
1991 CHEVY S-10 EXT. CAB 4X4, 4.3, V-6, AT, White, 134,000 Mi.

REGULAR CAB PICKUPS
1995 GMC REG. CAB 4X4, 4.3, V-6, 5-Speed, Red, 47,000 Miles
1994 FORD F-150 REG. CAB 4X4, 302, AT, Maroon, 42,000 Miles
1993 CHEVY REG. CAB 4X4, 350, AT, Teal, 85,000 Miles
1993 CHEVY REG. CAB 4X4, 350, 5-Speed, Teal, 47,000 Miles
1992 CHEVY REG. CAB 4X4, 305, AT, Blue/Silver, 85,000 Miles
1991 FORD F-150 REG. CAB 4X4, 302, AT, Gray, 160,000 Miles
1991 GMC REG. CAB 2 W.D., 305, AT, Red, 85,000 Miles
1991 GMC REG. CAB 2 W.D., 4.3, V-6, 5-Speed, Red, 97,000 Miles
1990 FORD F-150, REG. CAB 4X4, 300, 6-Cylinder, AT, Black/Gray, 90,000 Miles
1989 FORD F-250, REG. CAB 4X4, 3/4-T, 351, AT, White, 89,000 Mi.
1988 FORD F-150, REG. CAB 4X4, 302, 5-Speed, Red, 90,000 Miles

SPORT UTILITIES
1995 GMC JIMMY 4-DR. 4X4, 4.3, V-6, AT, Maroon, 28,000 Miles
1994 CHEVY SUBURBAN 4X4, 350, AT, White, 71,000 Miles
1993 CHEVY K-BLAZER 4X4, 350, AT, Dark Blue, 109,000 Miles
1990 CHEVY S-10 BLAZER 4X4 2-DR., 4.3, V-6, AT, Blue, 141,000 Miles

USED CARS
1996 PONTIAC GRAND PRIX SE 2-DR., 3.1, V-6, Dark Green, 30,000 Miles
1996 CHEVY LUMINA 4-DR., 3.1, V-6, White, 27,000 Miles
1996 PONTIAC GRAND AM SE 4-DR., 2.4 Quad 4, Red, 22,000 Mi.
1996 OLDS. CIERA SL 4-DR., 3.1, V-6, Dark Blue, 21,000 Miles
1996 PONTIAC BONNEVILLE SE 4-DR., 3.8, V-6, White, 27,000 Mi.
1996 CHEVY CORSICA 4-DR., V-6, Dark Blue, 19,000 Miles
1995 CHEVY CORSICA 4-DR., 3.1, V-6, Light Blue, 31,000 Miles
1995 CHEVY CORSICA 4-DR., 2.2, 4-Cylinder, White, 31,000 Miles
1995 MONTE CARLO LS, 3.1, V-6, White, 48,000 Miles
1995 BUICK CENTURY 4-DR., V-6, Maroon, 37,000 Miles
1992 PONTIAC GRAND PRIX SE 2-DR., 3.1, V-6, B. Blue, 57,000 Mi.
1993 PONTIAC BONNEVILLE SSEI 4-DR., 3.8, White, 111,000 Miles
1991 CHEVY CORSICA 4-DR. LT, 2.2, 4-Cyl., Maroon, 94,000 Miles
1990 CHEVY CAVALIER Z-24 2-DR., 3.1, V-6, Gray, 99,000 Miles
1990 GEO STORM GSI 2-DR., 1.6, 4-Cyl., White, 102,000 Miles
1989 FORD TAURUS STATION WAGON GL, 3.0, V-6, Light Blue, 147,000 Miles
1988 PONTIAC BONNEVILLE LE 4-DR., 3.8, V-6, Maroon, 114,000 Miles
1987 CADILLAC CPE DEVILLE, 4.1, V-8, White, 114,000 Miles
1986 CADILLAC FLEETWOOD 4-DR., 4.1, V-8, Dark Brown, 125,000 Miles
1986 CHRYSLER 5TH AVENUE 4-DR., 4-Cyl., Beige, 113,000 Mi.
1986 FORD MUSTANG LX 2-DR., 2.3, 4-Cyl., Maroon, 100,000 Mi.
1986 DODGE OMNI 4-DR., 2.2, 4-Cylinder, Maroon, 96,000 Miles
1985 OLDS. 98 REGENCY 4-DR., 3.8, V-6, Light Blue, 140,000 Mi.
1985 OLDS. 98 REGENCY 4-DR., 3.8, V-6, Maroon, 106,000 Mi.

Christian — Chevrolet · GMC Truck · Geo
Fertile Minnesota
1-800-531-6166

THE CLASSIFIEDS

WILSON BROTHERS SPRING INTO SAVINGS SALE IS NOW ON!
SPECIAL VALUE ON TOOLS! LIMITED QUANTITIES
Blackhawk 30-PIECE 1/4" & 3/8" DRIVE SOCKET SET $29.99
Blackhawk 135-PIECE 1/4", & 3/8" DRIVE SOCKET SET $129 WHILE SUPPLIES LAST
STOP IN FOR OTHER VALUES TO KEEP YOUR VEHICLES LOOKING GOOD AND RUNNING SMOOTH!
Auto Value WILSON BROTHERS COMPANY
681-1880
1-800-584-9419
MON. - FRI. 8:00-5:30 • SAT. 8:00 - 12 NOON
212 ATLANTIC AVE. N. THIEF RIVER FALLS

THINK SPRING, 1990 Cavalier Z-24, white, 2-door, factory tinted windows, electric sunroof, loaded, 2.4 liter, 4-cylinder, automatic, 250 miles, sticker $16,300.00, selling $13,500.00, 874-4113. PF4132p

FOR SALE- 1989 Ford Taurus, one owner, phone 218-745-5557 evenings. P4131p

FOR SALE- 1976 Chev Blazer/Chalet for restoration, have new sheet metal, camper in good shape, new tires, $1,200.00/o.b.o., call evenings, 218-478-3056. F2132p

1990 CHRYSLER New Yorker Landau, excellent, 681-2278. 10tfc

FOR SALE- 1991 Dodge Dakota pickup, 4x4, V-6, air, 110,000 miles, excellent condition, new topper, asking $5,200.00. Can be seen at SuperValu parking lot. Also, 1988 Buick Park Avenue, $3,000.00, call 681-6303 days, 681-5655 evenings. 4131c

1986 F-250, 3/4 ton pickup, bed liner, tool box, great for pulling, no rust, 681-2515 or 681-3707. P4130p

FOR SALE- 1000 Pontiac 6000, good running condition, nice shape, call after 5 p.m., 674-8075. P8133p

AUTOS FOR SALE!
'90 OLDSMOBILE CUTLASS
'90 CHEVY PICKUP
'88 PONTIAC FIREBIRD
'87 DODGE ARIES
'87 FORD RANGER
'82 LINCOLN
• PLUS MANY MORE!! •
Swede's Auto Sales
Hwy. 59 N.
681-3960

FOR SALE- '57 Chev., 2-door, hardtop, no motor and tranny, extra parts. Also, '75 Chev. 4-door Impala, good body and tranny, need work motor, 218-681-6477 after 1 p.m. F841tc

BOEN'S AUTO CLEANING
"The Shine Experts"
• Fine Cosmetics • Cars, Trucks, RV's, And Boats
Call 681-4103
318 Sherwood Ave. S • Thief River Falls, MN

1991 FORD Escort station wagon, loaded, $3,200.00, 681-6178. P4131c

THE BEST JUST GOT BETTER!
At These Prices There Is No Reason To Settle For Anything Less Than The Quality Offered At Northern Motors!
15 Full-Size On The Grounds
7.9% APR On All 1997 Full-Size 2-Wheel Drives
1 Year FREE Gas 1997 Buick LeSabres
3.9% APR On 1997 Olds. Delta 88's
$1,000 Rebate On Any S-10 Pickup
All New For 1997: 1997 Chevy Malibu, 1997 Chevy Venture Van, 1997 Buick Century — ALL ON DISPLAY
1991 MERCURY TRACER — 4-Dr., 4-Cyl., Auto, A/C — $3,995
1996 PONTIAC GRAND PRIX — 2-Dr., V-6, Auto., A/C — $1,995
1991 DODGE DAKOTA — V-6, Auto., A/C — $4,495
1986 CHEV. CAVALIER — 4-Dr., 4-Cyl., Auto, A/C — $1,495
1989 CHEVY CORSICA — 4-Dr., 4-Cyl., Auto, A/C — $2,995
1993 PONTIAC SUNBIRD — 4-Dr., 4-Cyl., Auto., AC — $6,995
1992 OLDS. DELTA 88 — 4-Dr., V-6, Loaded — $10,950
1992 OLDS. ACHIEVA — 4-Dr., 4-Cyl., Auto, A/C — $4,995
1990 BUICK SKYLARK — 2-Dr., V-6, Auto, A/C — $4,995
1992 CHEV. BERETTA — 2-Dr., V-6, Auto., A/C — $6,995
FOR YOUR SHOPPING CONVENIENCE WE ARE OPEN 8 A.M.-8 P.M. MON.-FRI. • SATURDAYS TIL 3 P.M.
Your Hometown GM Dealer
NORTHERN MOTORS, INC.
Highway 1 & 59 West Thief River Falls, MN
1-800-955-6053 • 218-681-4820



2.8% Financing or $1,500 Rebate On 1997 Buick Park Avenues
O.A.C.

NEW GEO & CHEVY CARS
1997 GEO PRIZM LSI
1997 GEO METRO 3-DR. HB
1997 2-CHEV. LUMINA
1997 CHEV. LUMINA LS
1997 CHEV. LUMINA ARS
1997 CHEV. CAVALIER 2-DR.
1997 CHEV. MONTE CARLO LS
1997 CHEV. MALIBU LS
1997 2 CHEV. CAVALIER 2-DR.
1997 CHEV. MALIBU
1997 CHEV. LUMINA
1997 CHEV. LUMINA

NEW BUICKS
1997 BUICK SKYLARK LIMITED
1997 BUICK CENTURY CUSTOM
1997 BUICK CENTURY CUSTOM
1997 BUICK CENTURY CUSTOM
1997 BUICK LESABRE CUSTOM
1997 BUICK LESABRE LIMITED
1997 BUICK LESABRE LIMITED
1997 BUICK LESABRE CUSTOM
1997 2 BUICK LESABRE CUSTOM
1997 BUICK PARK AVENUE
1997 BUICK PARK AVENUE

USED CARS
1996 BUICK CENTURY SPECIAL
1996 CHEVY LUMINA
1996 BUICK REGAL 4-DR.
1996 OLDS 88
1995 BUICK RIVERA
1995 BUICK CENTURY
1995 FORD TAURUS GL
1995 CHEV. CORSICA
1994 BUICK REGAL
1994 BUICK LESABRE CUSTOM
1994 BUICK LESABRE LIMITED
1992 BUICK REGAL 4-DR.
BUICK REGAL 4-DR.
1991 FORD TAURUS
1991 OLDS 94 4-DR.
1991 BUICK LESABRE 4-DR.
1990 CADILLAC DEVILLE
1990 OLDS 88 ROYAL

NEW TRUCKS
1997 CHEV. TAHOE 4-DR. 4X4
1997 CHEV. EXT. CAB 4X4 3RD-DR.

NEW TRUCKS (CONTINUED)
1997 CHEV. EXT. CAB 4X4 3RD-DR.
1997 CHEV. EXT. CAB 4X2 3RD-DR.
1997 CHEV REG. CAB 4X2
1997 CHEV EXT. CAB 4X4 3RD-DR.
1997 CHEV EXT. CAB 4X2 3RD-DR.
1997 CHEV. REG. CAB 4X2
1997 CHEV EXT CAB 4X4 3RD-DR.
1997 CHEV EXT CAB 4X4 SILV
1997 CHEV. EXT CAB 4X4 3RD-DR.
1997 CHEV. EXT. CAB 4X2 3RD-DR.
1997 CHEV EXT CAB 4X4
1997 CHEV EXT CAB 4X2
1997 CHEV. S-10 EXT. CAB 3RD-DR.
1997 CHEV S-10 REG CAB 4X4
1997 CHEV S-10 EXT CAB 4X2
1997 CHEV S-10 REG CAB 4X2
1996 CHEV. S-10 EXT. CAB 4X2 SPORTSIDE

NEW BLAZERS
1997 CHEV. BLAZER 4-DR. 4X4
1997 CHEV. BLAZER 4-DR.
1997 CHEV. BLAZER 2-DR.
1997 CHEV. ASTRO AWD VAN GRAN PRIX CONVERSION

USED TRUCKS
1995 CHEV REG CAB 1/2-TON 4X4
1995 CHEV REG CAB STEPSIDE 4X4
1994 FORD F-150 EXT. CAB 4X4
1994 CHEV EXT CAB 4X4 SILV
1994 CHEV. S-10 BLAZER
1994 CHEV. ASTRO PASS.
1993 CHEV. EXT. CAB 4X4 SILV
1993 CHEV REG CAB 4X2 SILV
1993 FORD F-150 EXT. CAB 4X4
1993 CHEV S-10 EXT CAB 4X2
1993 FORD F-150 EXT. 4X4
1992 CHEV REG CAB 4X4
1992 CHEV REG CAB 4X4
1991 FORD EXPLORER XLT 4X4 4-DR.
1991 GMC REG CAB 4X2
1990 FORD F-150 REG. CAB 4X2
1990 FORD RANGER 4X4
1990 FORD F-150 4X4
1989 CHEV. ASTRO VAN
1989 CHEV. S-10 EXT. CAB 4X2
1989 DODGE CARAVAN SE
1988 CHEV. ASTRO
1987 FORD AEROSTAR

THIBERT'S
RED LAKE FALLS, MN 1-800-247-CHEV (2438)

Price gouging rumors lack substantiation

(Continued from Page 1)

generator made by Suzuki that has features not available on other brands that sell for less. A lot of the generators we sold Sunday through Tuesday will be on the buyers' estate sales and still going strong."

Adamson said he had already received a repair call from the buyer of another brand whose new unit ran out of oil and put a rod through the block. "I had to tell him he had bought a disposable generator," Adamson said. "Arctic generators have automatic idle down or shutoff when low on oil."

300 Generators Sold

Through the course of the emergency period, RV Sports sold about 300 generators. For the most part the buyers were pleased to be able to get them and a number have called to thank Randy and Loren for helping them out of a bad spot. Some of the buyers of larger units shared the emergency power with neighbors for home heating or water pumping. Others used them to care for livestock, including powering milking machines.

Honor System Sales

In the rush to provide service to as many people as possible as quickly as possible, RV Sports made its sales on an improvised honor system. Customers were asked for their name and telephone number, which were recorded with the model and serial number of the generator, and told they would be billed later. Prices were quoted for the units purchased and those were the prices being billed, Adamson said. As of late Wednesday, he had found several of the given phone numbers which had no answer or had been disconnected.

Petro Pumper Responds

Pat Gerszewski of Petro Pumper on Highways 1 and 59 west also responded to the suggestion of price gouging. He affirmed that it would be short sighted of any business to attempt such activity—even if disposed to do so—if it hoped to retain the confidence of its customers in the future.

"We don't buy our products in the volume that discount stores can," he said, "so our regular prices may be slightly higher because our costs are higher.

"For instance, I sell a five-gallon can of kerosene for $18. A person can buy in bulk for less than that, but my product costs me $15. If I can't make $3 a can, it isn't worth carrying. But $18 is my every day price and we ran out in a short time."

Gerszewski also said people sometimes don't realize what is involved in making sales. He said he had to rent a trailer-mounted generator and hire an electrician to connect it to his system in order to operate his pumps. He did this to provide a service because no other station able to operate at that time had diesel fuel available.

As for propane, he said he maintained his regular price despite the fact it took five minutes to fill a 20-pound tank instead of the normal 30 seconds. The electric powered pump which pressurizes the gas and accelerates the filling operation was out of service and tank filling had to be done by gravity feed which takes much longer.

"Most of our customers were grateful we were open and able to meet their needs," Gerszewski said. "In the emergency situation they were in many probably would have been willing to pay a higher price to obtain what they needed, but we were just happy we were able to help them out."

Employees Hurt By Claims

Mike Barry, owner of Pennington Main, said his employees heard so many positive comments while waiting on the rush of customers Sunday and Monday that they were shocked and hurt when they heard people had complained of price gouging.

"I'm really proud of all of our employees who worked long hours to provide service to a community that needed help," Barry said. Not to discount the effort of any of the employees, their families and other workers who put forth exceptional effort, he especially cited the organizational work of controller Brian Kading, Pennington Main manager Kathy Peterson, Pennington Square manager Becky Barry (Pennington Square employees helped out at Pennington Main), and food service manager Marilyn Johnson and her family.

"Other businesses sold products at our store that people needed and they were sold at those businesses' regular prices," Barry added. "We did this as a service although it probably cost us money.

"When I think of the extra effort made by Bridgeman's and Hartz Foods employees and others to assure that the people's needs were met, it boggles my mind that anyone would be negative enough to think we would hike prices."

Northwest counties get disaster declaration

(Continued from Page 1)

fits and social security matters.

Assistance for the State and Affected Local Governments can include, as required:

- Payment of 75 percent of the eligible costs for removing debris from public areas and for emergency measures taken to save lives and protect property and public health.
- Payment of 75 per cent of the approved costs for hazard mitigation projects undertaken by the state and local governments to prevent or reduce long-term risk to life and property from natural or technological disasters.

Further information regarding application procedures for local governments will be explained at a series of federal/state applicant briefings with locations to be announced.

Tax Relief

Congressman Collin Peterson (DFL-7th District) has been assured that the same tax relief recently granted to North Dakota and South Dakota by the Internal Revenue Service (IRS) does apply to the counties in Minnesota that have been declared Presidential Disaster Areas.

"Those dealing with the floods in Minnesota have enough to deal with right now without having to remember that their taxes are due next week," Peterson said. "Not only that, but many people can't even get to their records in order to file their taxes."

Taxpayers in the Minnesota counties that have been declared disaster areas due to the flooding have until May 30, 1997, to file and pay their taxes. However, according to the IRS, interest must be charged for the original due date until the tax is paid.

Also, taxpayers who have an estimated tax installment due April 15 will not be penalized if that payment is made by May 30, 1997; the IRS cannot extend the deadline for employment or excise tax deposit, but it will abate penalties on tax deposits due during April if the undeposited taxes are deposited no later than April 30, 1997; the IRS will suspend examination and collection activities through May 14 for all adversely affected taxpayers within the disaster areas.

When Minnesota taxpayers who are relying on flood-related relief send in their taxes, they should put the words "97 Floods" or something similar on the top of their return.

In addition, Minnesota State tax returns can also be filed by May 30, 1997, for those taxpayers in counties declared disaster areas. By law, interest must be charged from the original due date until the tax is paid.

Taxpayers may claim uninsured casualty losses on either their 1996 tax returns or their 1997 forms next year. Affected taxpayers should write the words "97 Floods" or similar language at the top of any return relying on flood-related relief.

Power Update

It's back to normal for residents of Thief River Falls. Power was out for almost 48 hours, but by 2:30 a.m. Tuesday power was returned to residents. Arlo Rude, superintendent of utilities, said the city is still being fed from the Winter switch station, but residents can operate electrical equipment as they normally do. Rude said the water supply is fine and waste water system is fully operational.

Rude and his department is now in the process of gathering information regarding storm costs for federal disaster assistance.

Eighty-percent of PKM customers should be on line by Saturday, according to Chuck Riesen, PKM manager.

Despite the fact that the storm knocked down about 2,500 poles, PKM is moving quickly to solve the power outages. Riesen said nine workers from Thief River Falls utilities department are working with them along with 120 line workers from 23 cooperatives. They are using several digger-derricks to accomplish the tough work of replacing poles.

Thursday afternoon about half of their customers were on line. At the time, Riesen said crews were working primarily in the Hallock, Argyle, Tabor and Robbin area.

Service to Red Lake Electric Cooperative customers has been fully restored. Customers can return to use of their electricity as normal.

Red Lake Electric Cooperative reported five poles damaged by the storm. During the storm, roughly 4,400 of their 4,700 customers were without electricity.

As of 5 p.m. Wednesday, about 10,525 MinnKota Power Cooperative customers remained without power. The weekend storm and blizzard had cut power to more than 50,000 Minnkota-associated customers, and tens of thousands more throughout the region.

A total of 550 69kV structures are known to be down, 101 345kV structures, and three of four 230kV lines. The 345kV line (Fargo to Valley City section) will likely be out of service for three to four months. Crews are working on these lines to restore power. MinnKota has 75 employees, including 27 lineworkers, in its electrical operations division working on power restoration. In addition there are 151 lineworkers assisting from various other cooperatives and power companies.

Plans are to have all substations restored to service by Saturday at midnight.

Hwy. 220 closed between Marshall County 4 and 5

Friday morning, Minnesota State Patrol has announced that Highway 220 is closed between Marshall County 4 and 5. Water over the road is necessitating the closure. They also report that water is over Highway 75 at Noyes, but it has not been closed yet.

Vehicles collide near Carpenter's Corner

Moderate damage occurred to vehicles involved in a collision one mile west of Carpenter's Corner.

Minnesota State Patrol received a report of the accident April 9 at 12:45 p.m. According to the accident report, Lea Ann Waldal, 17, Bemidji, was driving a car west and attempted a left turn when her vehicle collided with a Grand Forks County Sheriff's squad car driven by a deputy, Brian Michael Cheney, who was attempting to pass the Waldal vehicle. There was moderate damage to both vehicles. The accident remains under investigation.

Home Lumber Co of TRF
"Home Of Lower Prices!"
1930 Hwy. 59 Southeast Thief River Falls, MN 661-2228
SALE ENDS 4-19-97
Store Hours: 8-5:00 Mon.-Fri. 8-12 Sat.
ROLLEX
SYSTEM 3
Aluminum Soffit and Fascia System
$1.59 Lin. Ft.
• 12" Overhang • Available in solid or ventilated 15" wide panels • Easy installation • Baked-on acrylic finish for care free maintenance • Available in Rollex exclusive Designer Collection colors.
NEW Lifetime Warranty
VINYL SIDING
Forest Ridge
Georgia Pacific
43¢ Sq. Ft.
You Save When You CASH-N-CARRY
ROYAL SOVEREIGN
$27.95 Per Sq.
STOCK ONLY!
FREE ESTIMATES ON ALL YOUR BUILDING PROJECTS

Planned Parenthood® of Minnesota/South Dakota
Serving Families in N.W. Minnesota For Over 20 Years
Birth Control and Pregnancy Testing
Affordable Professional and Confidential Care in Thief River Falls and Karlstad
Medical Assistance and Aware Gold Accepted
Serving All Income
FOR AN APPOINTMENT CALL 681-7585 or 1-800-303-7585 IN THIEF RIVER FALLS
Open Monday through Thursday Call for an appointment.

ACE THIEF RIVER FALLS
SPRING FEVER
26.99 Saf-T-Master® Household Ladder
Our Best 7-Star Satin Latex Wall Paint 13.99 Gallon
• 12 Year Durability • Colorfast • One Coat Coverage • Resists Stains • Scrubbable • Great For Woodwork • Custom Colors Slightly Higher
7.88 32 Gallon Trash Can
7.88 EA. Shovels
ACE SUPER COUPON
99¢ Carpet Stain Remover
Glade Potpourri Air Freshener 99¢
Vanish Drop-In
Recommended By America's Leading Consumer Magazine
ACE SUPER COUPON, TRF, GOOD WHILE SUPPLIES LAST
ACE Hardware QUICK EASY, IN & OUT OPEN 8 A.M. THIEF RIVER FALLS • 681-3664

IRA?
Confused about what an Individual Retirement Account can do for you? NOW would be a good time to visit with your Farm Bureau insurance agent.
Living beside you. Working for you.
James Cwikla
311 LaBree Ave. N. Thief River Falls, MN 56701
681-2288
Farm Bureau Insurance

THANK YOU
THE THIEF RIVER FALLS TIMES WOULD LIKE TO TAKE THIS OPPORTUNITY TO THANK EVERYONE WHO HELPED WITH THE 1997 HOME, SPORT AND FAMILY SHOW.
A SPECIAL THANKS IS EXTENDED TO THE FOLLOWING:
Thief River Falls Parks & Recreation Staff
Northern Lights Staff & Employees
Huck Olson Memorial Civic Center Staff
ODC Staff & Employees
Alfred Hanson
Sue Lopac & Girl Scout Troop #270
Thief River Falls Police Department
Digi-Key Staff, Amy James & Mark Moerman
Henry Linder
Sears
KTRF/KSNR
Budget
KKAQ/KKDQ
Electronics Plus
Thief River Falls Utilities & Fire Department
Kezar Music
Bergan Travel
SuperValu
Shane Timm
Hugos
Kevin Agnes
Kmart
Pamida
ALL BOOTH EXHIBITORS
To Everyone Who Attended The Show And To Anyone We May Have Forgotten To Mention
Congratulations The Winner Of The Hampton Inn Trip
Nancy J. Fellman
953 Crocker Ave. S., Thief River Falls
SOMETHING FOR EVERYONE
HOME, SPORT AND FAMILY SHOW
HUCK OLSON MEMORIAL CIVIC CENTER

NORTHERN WATCH
75¢ Newsstand Price
"Northwest Minnesota's Regional Newspaper"
Postal Customer BULK RATE U.S. POSTAGE PAID PERMIT NO. 4 Thief River Falls, MN 56701
Volume 7, Number 16 324 Main Avenue North, Thief River Falls, MN 56701 Saturday, April 19, 1997

MINNESOTA HISTORICAL SOCIETY

Conservation Corps joins flood fight

On April 13 at about noon about 30 members of the Minnesota Conservation Corps joined the ranks of volunteers fighting the rising waters in northwestern Minnesota.

John Voges, regional project coordinator for the Minnesota Conservation Corps, explained that the Corps has several groups stationed throughout Minnesota. These groups consist of men and women, ages 18 to 25, who perform tasks with every division of the Minnesota Department of Natural Resources. Tuesday, they came to Thief River Falls to help in the sandbagging effort.

By Wednesday fears in Thief River Falls began to abate as the river ice began to break up. Ten members of the group went to Warren, while the rest responded to an urgent situation just north of St. Hilaire at the Emil and Audrey Heieren residence. Flood waters were creeping up to their basement level for the second year in a row, and they needed help strengthening their dike.

The Heierens have lived at the residence for over 20 years and during that time, last year was the first time the waters of the Red Lake River flooded their basement. "I like to listen to Big Red in the Morning," said Emil. "Last year Big Red said it would be bad so I bought flood insurance, and it paid off," he said. Emil had plenty of advice on what it would cover and wouldn't cover, but was glad he had made the investment.

Wednesday, Emil was again moving things out of the basement in case of a flood. He had moved an oak door and door jam and was in the process of moving other items from the basement. Those things which he couldn't move or didn't have time to move, he put on cement blocks.

Pennington County Sheriff, Gerald Moe, Pennington County Emergency Director, requested assistance and found representatives of the conservation corps ready and willing to tackle the job.

Because the corps members had traveled from Fergus Falls, Detroit Lakes, Thief Lake, Fourtown, and Itasca, they needed a place to stay. Zion Lutheran Church stepped in to provide room and board for the corps.

One member of the Corps said Zion Lutheran Church had been great. Another chimed in that some are thinking of changing religions.

Corps members receive numerous benefits by being a member of the corps, including funds that can be used toward their education. They also receive a great education in conservation. They participate in every division of the Minnesota Department of Natural Resources, such as wildlife, forestry, trails, waterways, and parks. In two weeks, Voges said, some of the corps members might be participating in a prescribed burn, which seems ironic with so much water in the area.



A member of the Minnesota Conservation Corps catches a sandbag. About 30 area representatives of the Corps responded to the request for assistance in northwestern Minnesota. Wednesday afternoon, they were reinforcing a sandbag wall at the Emil and Audrey Heieren residence just north of St. Hilaire on the Red Lake river. An ice jam on the bridge across the river at State Aid 3, was causing the water to rise.

WATCH AROUND THE REGION

Flood waters continue rise

Flood waters in northwestern Minnesota continued to rise last week. In Crookston, areas of the community were evacuated. In East Grand Forks/Grand Forks, the Sorlie and Point bridges were closed. Thousands of people were asked to report to volunteer coordinating centers for deployment to areas that needed people to fill sandbags. In Warren, streets were flooded and calls to nearby communities for assistance were made. Many area schools allowed students to participate in sandbagging operations.

To date, there have been relatively few injuries associated with the flooding. On Wednesday, a teenage girl drove around a barricade in Crookston and into the icy cold water where her car submerged. She was quickly rescued.

Flood of '97 gets started in Warren

By Tuesday evening, the flood waters were affecting virtually all areas in Warren south and east of the river, and east of the Burlington Northern-Santa Fe Railway tracks. By 8 p.m. Tuesday, the Snake River had risen to 849.5 feet (elevation) on the gauge at the Bridge Avenue Bridge. *Warren Sheaf, April 16.*

Sunsdahl is Academic Athlete of the Year

The Goodridge Lions' Academic-Athlete of the Year award was presented to Jerod Sunsdahl, son of Gerald Sunsdahl and Christie Meek, at the annual awards banquet. *The Grygla Eagle, April 17.*

Bar and Grill to be built in Grygla

The Grygla City Council approved a permit for the construction and operation of a restaurant/bar on the former "Diamonds" lots on Malo Avenue in Grygla. Shannon and Denise Ostby and Tommy and Denise Ostby are proposing to construct and operate the new restaurant/bar. *The Grygla Eagle, April 17.*

Knowledge bowl teams advance

Five teams will advance to the State Tournament following the Regional Knowledge Bowl tournament held in Thief River Falls. The final five teams that will advance to state include: Clearbrook/Gonvick, Win-E-Mac, Thief River Falls, Roseau, and Fosston. *The Erskine Echo, April 17.*

Kittson and Roseau counties hire engineer

The commissioners of Roseau and Kittson counties recently hired an engineer to serve both counties. The successful candidate is Bradley Darr of Bismarck, ND. He will start work on April 21. *Warroad Pioneer, April 16.*

RHS Jazz Ensemble places first at JazzFest

The Roseau High School Jazz Ensemble participated in the Class C Division of the 30th Annual University of Wisconsin-Eau Claire Jazz Fest, and was awarded first place in their division, winning honors for the best ensemble performance in their division and an opportunity to perform at a special evening concert. *Roseau Times-Region, April 19.*

(Continued on Page 2)



Hundreds of volunteers, including high school students from Lincoln High School in Thief River Falls and Greenbush-Middle River showed up at the Eighth Street boat landing in Thief River Falls to fill sandbags. The sandbags were then loaded on Hartz Foods' trucks and transported to Warren where water has spilled over the levies and into the streets.

Flood relief funding to come from many sources

As the record-setting floods recede from Minnesota, residents will be faced with a staggering clean-up bill. Funding for those costs will come from a number of sources, both at the state and federal levels.

In addition to funds from the Federal Emergency Management Agency (FEMA) and the Small Business Association (SBA), flood victims may receive help from the Community Development Block Grant (CDBG) program. These funds become available only after a National Disaster Declaration has been made by President Clinton and disaster funds approved through a special act of Congress. "At the initiation of Governor Carlson, a request for a national disaster declaration was made last week. The President has made that declaration and now we must wait to see how Congress will respond," explained Jay Novak, Commissioner of Trade and Economic Development.

This program, which is administered through the Department of Trade and Economic Development (DTED), target cases that may not be eligible for FEMA or SBA funds. DTED's Small Cities Development Program identifies flood projects that are eligible for CDBG funds, and targets small towns, cities, counties and rural areas that fall outside of large metro areas (which receive separate funding.) The program funds "Urgent Community Development Needs."

This includes funding for repairs to owner-occupied rental housing, infrastructure repairs (such as water and sewer), some commercial rehabilitation, and acquisition and demolition of structures in the flood plain.

"Our program really targets the gaps that are not covered by other federal programs. For example, we can provide funds to cover the cost of replacing municipal infrastructure that didn't actually break, but was inadequate to handle the problems that resulted from the disaster. We can also cover the cost of housing rehab for people who don't have insurance or some repayment ability. For many of those flood victims, these are the only federal funds for which they are eligible," said Novak.

While funding for FEMA and SBA programs can be funneled to the state in a relatively short time, the DTED funding takes longer for the state to acquire. "FEMA and SBA funds are always part of the federal flood response system," explained Louie Jambois, Small Cities Development Program Director. "Because Community Development Block Grant funds are rarely used to mitigate flood disasters, states must convince Congress that CDBG funds are needed to fill gaps left by other programs. If DTED doesn't receive an additional CDBG appropriation targeted solely for flood relief, local government applicants will not receive funding until our next annual funding cycle in 1998."

Following the flooding of 1993, the Small Cities Development Program realized $23.7 million to 61 communities around the state to assist with clean-up and recovery efforts.

For more information on this program contact Louis Jambois at 612-297-3172 or Teresa Morrow at 612-297-1192.

Governor Carlson said, "Programs like this are important as clean-up and recovery begin." He thanked volunteers and emergency workers for their assistance and urged people to continue to volunteer as the flood progresses and clean-up begins.

Marshall Co. Central honor roll

Sixteen students grades 7-12 at Marshall County Central High School in Newfolden received a straight "A" grade point average during the third quarter marking period.

Straight "A" students include: Grade 12 — Philip Flickinger, Tracy Kuznia, Kelly Liedberg, Brandi Olson, Dominik Steinhauer; Grade 11 — Denea Barrett, Dayton Elseth, Lucas Larson, Michelle Waterworth, Renae Wawrzyniak, and Alisha Youngstrand; Grade 10 —Andrew Filer, Grade 8 — Amber Rybakowski; Grade 7 — Alicia Halvorson, Rhandi J. Halvorson, and Morea Steinhauer.

Students receiving an "A-" included Grade 12 — Kevin Engelsrud, Amy Larson, Dustin Swan, Grade 11 — Troy Elseth, Gregory Ueland, Grade 10 — Jessica Anderson, and Danielle Rockstad; Grade 9 — Holly Augustine, Tina Beito, Mandi Blawat, Tiffany Bring, Jeannette Dahl, Christina Hagen, and Jessica Kuznia; Grade 8 — Jennifer Benitt, Waylon Hirst, Grade 7 — Amanda Blarejewski, Michael A. Kivialio, Megan Kragness, Laura Kuznia, Allen Larson, Jana Lokstad, Sarina Nelson, Stephanie Skoglund, and Garrett Swan.

Students receiving a "B+ to B" included Grade 12 — Mark Augustine, Travis Black, Balinda Burrell, Melissa Fick, Corey Hanson, Jason Hodny, Erin Holthusen, Brock Jenkins, Jackie Kleinmetson, Brad Lunke, Natalie Nelson, Nathaniel Peterson, Matthew Rybakowski and Steven Yonke, Grade 11 — Annie Larson, Adam Lokstad, Angela Manderfeld, Matthew Nelson, Jessica Vanderport, Craig Wawrzyniak, Grade 10 — Nicol Bennett, Jacob Elseth, Christopher Moose, Aaron Riesen, Grade 9 — Jill Anderson, Andrew Bjorgaard, Ashley Donarski, Chad Donarski, Jessica Hodny, Dustin Jarshaw, Kristi Kilen, Erin Kleinmetsen, Emily Kragness, Amanda Larson, Brenda Lunke, Denise Magner, Heather Monsebroten, Kyle Muetzel, Nicholas Ueland, Grade 8 — Tera Davidson, Jacob Distel, Steve Donarski, Andy Erickson, Kayla Gast, Keegan Halvorson, Julie Hodny, Jennifer Hoberg, Dustin Holmstrom, Kristen Johnson, Melissa Jorgenson, Emily Muehring, Carissa Olson, Barry Pederson, Shawndee Price, and Matthew Waterworth; Grade 7 — Jordan Dahl, Anthony Donarski, Luke Johnson, Andrew Larson, Joshua Larson, Treston Magner, Amanda Maurstad, Devon Passa, and Matthew Wagner

Interest high in sign-up for CRP-2 contracts

Summaries from northwest counties show applications exceeding existing totals

by Marvin Lundin
Northern Watch Editor

Reports from a number of northwestern Minnesota counties indicate that interest in the Conservation Reserve Program (CRP-2) under the new farm program was very high, although many potential applicants were not able to qualify their land for the program.

Statewide under the new program, as of April 15, there had been 18,249 offers made for enrollment of 1,024,280.9 acres. Number of offers and acres in northwestern Minnesota counties included the following.

Beltrami, 56 for 2,377 acres; Clearwater, 42 for 1,740 acres; Kittson, 476 for 64,384 acres; Lake of the Woods, 47 for 1,795 acres; Marshall, 970 for 112,552 acres; Pennington, 379 for 43,560 acres; East Polk, 345 for 28,212 acres; West Polk, 331 for 39,547 acres; Red Lake, 132 for 14,088 acres; and Roseau, 393 for 39,505 acres.

Pennington County

In Pennington county, there were 610 CRP-2 applications with 379 submitting bids. Of the total acres offered for enrollment, 27,632 are presently under CRP contract and 15,928 acres were not enrolled under the existing program. There were 176 applications determined to have no eligible acreage for signup.

Kittson County

In Kittson county, according to Kelly Turgeon of the Farm Service Agency, the eastern half of the county benefitted from the special conservation area declaration. He said that the county has about 63,000 acres of CRP-1 program contracts expiring this year and that nearly 95 percent of that land was offered under the new program.

Of all the applications received, only about 8,000 acres were determined to be not eligible in Kittson county. Turgeon said rental rates were slightly lower than under the previous program, ranging from $20 to the mid $50's per acre and averaging $35 to $37 per acre in comparison with about $43 under previous contracts.

Turgeon expects northwestern Minnesota counties to fare well with acceptance of bids since rates here are lower than in many areas of the nation. It will be mid-June before applicants will know if their bids have been accepted. There was high interest in re-seeding of cover, he added, mostly with legume and grass mixtures.

Roseau County

In Roseau county, FSA executive director Barbara Roseen says 750 offers were received for over 83,000 acres but only 392 were considered eligible to bid on 39,458 acres.

There are 53,400 acres of currently enrolled CRP land on which contracts will expire on Sept. 30, 1997. While 52,031 of these acres were offered for re-enrollment, only 21,863 acres met the eligibility criteria.

"This means that approximately 60 percent of the CRP scheduled to expire this fall will not be re-enrolled and is expected to revert back to cropland status," Roseen said. "Roseau county has only 10 townships designated as a priority area, which accounts for the low percentage of eligible acres.

"Some of the land that was determined ineligible has an approved CRP tree practice established. This is a concern to the landowners, who feel that they may have to tear up the trees as they cannot afford to set the land aside without some payment," the director adds.

"Currently, there are no provisions to allow re-enrollment of certain tree practices unless the land is in a priority area or meets other eligibility criteria, such as cropped wetlands or is highly erodible land (HEL)."

Red Lake County

Red Lake county currently has 46,986 acres in CRP. Of that, contracts on 43,526 acres will expire September 30, with the balance expiring Sept. 30, 1998. The county has 215,000 acres of total cropland, including CRP, according to Mike Philipp, director of the Red lake County FSA office.

Under the new sign-up, there were 320 offers for 43,617 acres (33,246 of which were under present contract) but only 14,080 acres in 132 offers were considered eligible due to wetlands, highly erodible soils or the conservation priority area. Of the 14,080 acres being submitted for ranking, 11,594 are currently under CRP contract and 2,486 acres are not.

"As the law stands today," Philipp said, "we know that approximately 32,000 acres of current CRP will be coming out this fall, and possibly more, depending on what gets accepted. This will have a major impact in our county in many ways."

(Continued on Back Page)

PROM
SATURDAY, APRIL 26TH
Stop In And Order Your Corsages And Boutonnieres
Silk & Fresh
Secretaries Day!!
Wednesday, April 23rd
Remember Your Secretary With A Special "Thank You!"
Selection
• Fresh Flowers • Silk Flowers • Gift Items • Balloons • Planters and the Classic Victorian Picture Frames
Candy's Floral Boutique
208 4th Street East
Thief River Falls
(the old NAPA building)
681-6434
Wesley Flowers & Gifts (Roseau) Wesley Flowers & Gifts (Warroad)
Visa/MC/Discover Accepted

Spring Fever!
OUR GENERAL MANAGER IS STILL CRAZY...
(BUT NOT FOR MUCH LONGER)
THIS IS THE LAST SPRING SALE BEFORE RETIREMENT DUE TO OUR MANAGER'S ADVANCED AGE! DON'T MISS TO AN END... SO TAKE ADVANTAGE OF IT WHILE YOU CAN!
SPRING COUPON
Any Room... 2, 3, or 4 People, At C'mon Inn, Pay Only...
$45.00 plus tax
(excludes suites and December)
MARCH 10, 1997 - APRIL 30, 1997
Not To Be Combined With Any Other Sale Coupon Or Discount
PLUS
Register For The GRAND DRAWING FREE 2-Night Stay For 2 Adults In Our NEWLY REMODELED JACUZZI SUITES!
C'mon INN
681-3000
1-800-950-8111
1586 Hwy. 59 SE
Thief River Falls, Minnesota

WARROAD AROUND THE REGION

Over 28,000 acres to come out of CRP

The month of March was a hectic one for Ada farmer Dan Pulczinski as he prepared his entry in Red Lake county for the new conservation reserve program went fairly well, Mike Philipp, director for the Red Lake County FSA, said there are still a few details to work out as some out of production at the end of September, and that number and increase if not all the offers are accepted by the Federal government. *The Gazette, April 16.*

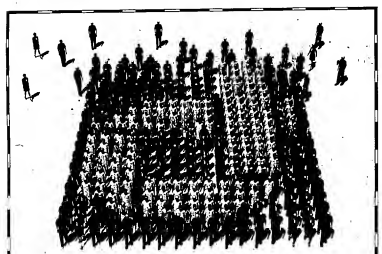
Pulczinski chosen as Teacher of the Year

Third grade teacher Judy Pulczinski has been chosen as Greenbush/Middle River Teacher of the Year. Judy teaches at the Greenbush site. "It's an honor to be selected by my peers," said Judy. *New River Record, April 15.*

50th Wedding Anniversary
You Are Invited To An
OPEN HOUSE
For
BOB & EUNICE FLYNN
Saturday, April 26, 1997 • 7-10 P.M.
ELKS LODGE, Thief River Falls
Presents Only Please

We Are So Thankful
We Would Like To Express Our Deepest Appreciation To All Those Who Gave So Dearly, Whether You Helped Make The Benefits Happen Or Simply Attended, Whether You Supported Us By Donations Or By Sharing Your Love; In All We Say "Thank's!"
Brian, Jack, Kayla & Krista Mayer
P.S. A Special Thanks To Darrell & Betty Mayer And Independent Auction Service

SUPER TAN
FREE 5 BOOTH PURCHASE OF $22.50
CERTIFICATE
Not Good At Any Other Location
Not Valid With Any Other Offer
Limited Time Offer!!
WIGAND BARBERS


A Community of People Dedicated to Your Good Health
NORTH DAKOTA
Fargo
South University
260-3300 • 1-800-477-4054
Northport
260-7001 • 1-800-342-4582
West Acres
282-7800 • 1-800-253-7062
Casselton
347-4445
Jamestown
253-5300 • 1-800-247-0159
Lisbon
683-4134
Medina
486-3550
Wahpeton
642-2000
West Fargo
(Summer 1997)
Valley City
845-8060
MINNESOTA
Moorhead
236-1151
Detroit Lakes
847-3188 • 1-800-250-5688
Fosston
435-1212
Fosston
435-7255 • 1-800-250-5688
Lake Park
238-5901 • 1-800-250-5688
Menahga
564-4131
Park Rapids
732-3325
Thief River Falls
681-0707 • 1-800-550-0109
Walker
547-1652
DAKOTA CLINIC
Managing Your Healthcare Today & Tomorrow

NORTHWEST EYE CENTER
FREE REFRACTIVE SURGERY SEMINAR
LEARN ABOUT LASER AND DIFFERENT SURGICAL PROCEDURES THAT MAY HELP YOU TO BECOME LESS DEPENDENT ON EYE GLASSES OR CONTACT LENSES.
WHERE: Northwest Eye Center
316 LaBree Avenue North
Thief River Falls, MN
DATE: Wednesday, April 23
TIME: Registration: 6:30 P.M.
Seminar 7:00 P.M.
PRESENTERS: HAL FREEMAN, O.D.
ROBERT DICKEN, M.D.

Items to be collected for Ada relief

Because of the extensive damage and continuing need for assistance, relief supplies for the community of Ada will continue to be collected at Trinity Lutheran Church in Thief River Falls and transported to the Ada area. A shelter was being operated at Ada.

As of Thursday afternoon, response since Sunday morning has resulted in four van and pickup loads of donated relief supplies being transported to Ada. Local Red Cross officials reported that while the Trinity church bulletin and a general appeal broadcast by KKAQ and KTRF radio stations.

A special need exists for all laundry products such as detergent, laundry soap, and fabric softener, brand blenders, rubber gloves, mop buckets, Rubber boots, gallon size flashlight batteries as well as all non-perishable food supplies are also in short supply.

The Salvation Army shelter has been providing meals for many hundreds of people each day as residents return to the community and attempt to restore their homes and business places. The city continues to be plagued with a weak and unstable power supply.

As of Friday, approximately 1,700 residents were evacuated when flood waters closed in on the community from three directions two weeks ago. Flood damage was compounded by near zero temperatures and a lengthy power outage which left sewage life pumps inoperable, causing sanitary sewers to back up into many homes, churches and business places.

Persons wishing to donate items such as clothing, bedding, and other supplies have been told that only clothes are needed at this time.They may continue to bring them to Trinity Monday through Friday until 4 p.m. or Sunday from 8 a.m. to noon. Financial donations may be brought to the church office and will be used to purchase additional needed items.

OPEN HOUSE
In Honor Of
SEVERIN DURAY'S
"80th" Birthday
Sunday, April 27, 1997
From 2:00 - 5:00 PM
PIONEER COURT COMMUNITY ROOM
1622 Sunwood E.
Thief River Falls, MN
No Gifts Please!!!

7.95%
Insured Corporate Bonds
▪ AAA-rated by Standard & Poor's
▪ Insured as to the timely payment of principal and interest
Call or stop by today.
Edward Jones

WE MAKE BEAUTIFUL FLOORS
• Al-Mark • Bellota
• Cornet • Bermantex
• Craigdarroch • Connestival
• Mannington • Decorating Mats
Installing new or remodeling, we serve you correctly
Please call 681-8866 for appointment
Carpethagger
111 2nd St. W. (Behind NAPA)

Classified Advertising Delivers

SWCD banquet at Redeemer Church

Awards will be presented to honor retired workers, recognition given to farm beautification and outstanding conservation families and entertainment provided by the "Bergquists" music quartet including Jim Monson, Joel Rosaen, Vas Rosaen and Rev. Dennis Rapstead.

The Grand Forks Clinic and Northwest Medical Center in Thief River Falls are proud to bring Cardiology services to the residents of Thief River Falls and the region.
Abdel M. Ahmed, M.D., is Board Certified in Internal Medicine and Cardiology, and has been with the Grand Forks Clinic for five years. Dr. Ahmed will see patients in Thief River Falls the 1st Wednesday of each month, beginning April 30. To make an appointment, please call 1-218-681-0600.

NEW OWNERSHIP
Todd and Troy Gjovik
Are Proud To Announce
They Have Purchased Schultz Polaris/Arctic Cat Of Greenbush, MN. The Business Name Will Now Be Known As.
T & T Sports, Inc.
Selling Top Names Like POLARIS
Come And Check The Selection Of 1998 Polaris Snowmobiles Available. We Carry A Complete Line Of Polaris Parts And Accessories!
We Sell And Professionally Service All Arctic Cat Products. Stop In And See Our 1998 Arctic Cats On Display!
Todd and Troy Invite You To Come And See Their New Business!!
Hwy. 11 West • Greenbush, MN • 218-782-2959

Spring Fever Sale
Your Family Jeweler and Diamond Center
152 Third Street West • Thief River Falls • 681-1500
No Interest On Wedding Rings On 36, 48, 60 Day Layaway
A Gift For All Occasions
• Confirmation
• Graduation
• First Communion
• Anniversaries
• 14 Kt. Gold Chains
• Reed & Barton Jewelry Boxes
• Keepsake Ring We Always Remember
• Free Personalized Engraving
• New Merchandise Arriving Daily
DIAMONDS & DESIGNS

Looking for Fashion? Or Just Another Frame.
All Eyeglass Frames Now on Sale!
Eyes Examined by Doctor Of Optometry
Midwest Vision Centers
Thief River Falls • 681-5606

Thief River Falls
JCPenney
SWEET ANNIVERSARY SALE
SAT. & SUN., APRIL 19TH & 20TH
COME GET YOUR CANDY BAR!
INSIDE YOU'LL FIND A CERTIFICATE WORTH
20-25-30%off
JCPenney
LEAVE YOUR STAMP
Thief River Falls • 681-1845
STORE HOURS:
Monday - Friday 9:00-8:00
Thursday 9:30-8:00
Saturday 9:30-5:30
Sunday Noon-5:00

Pine to Prairie offers infection control service

Pine to Prairie Home Health Care and Pine to Prairie Hospice are offering infection control information to area residents. The free service is open to anyone who is not Pine to Prairie employees.

The programs have been designed to meet the Minnesota Board of Nursing education requirement of four hours of infection control. The programs are from 12:30 to 4:30 p.m. at Pine to Prairie regional offices. Advance registration is required due to limited seating.

Interview dates and locations: April 21, Bemidji, 1000 Lake Blvd. NW, telephone 751-0600; April 22, Cook, April 23, Hoyum, 432-2252; April 24, Bemidji, 759-0691; April 25, International Falls, 283-0301; April 30, Roseau, 463-2090; May 1, Warroad, 386-4663; May 6, Grygla, 859-2000; and May 7, Thief River Falls, 683-8313.

American Cancer Society begins Crusade efforts

American Cancer Society will kick off its annual Crusade in Thief River Falls this weekend in an attempt to get volunteers to go door-to-door during the Crusade-ly Crusade-in May.

Celebrate the Spirit of Spring
Thank You for Remembering Me On My "Sixty" Birthday With Cards, Gifts And Phone Greetings
Sue Wakefield Family & Friends Home

IT'S A FOR SURE...



BARB IS "40"!

James Cwikla
311 LaBree Ave. N.
Thief River Falls, MN
681-2288

FARM BUREAU INSURANCE
Auto • Home • Life • Crop

IRA?
Confused about what an Individual Retirement Account can do for you?
NOW would be a good time to visit with your Farm Bureau insurance agent.
Living beside you/ Working for you

SOUPCON
Sherry LaCrantzen
8 ounces cooked linni, cut into 1 inch slices
3 large carrots, sliced
2 medium onions, coarsely chopped
1 stalk celery, sliced
1 (14.5 ounce) can stewed tomatoes with seasonings
1/2 teaspoon salt
1/4 teaspoon dry mustard
1/4 teaspoon pepper
1 (8 ounce) can tomato sauce
1 bay leaf
In Dutch oven, stove well and drain. In same Dutch oven, brown ground beef.
Next day, carrot and cook on high setting for 3 hours. Add remaining ingredients and mix well. Cook on high setting for 1 hour or on low setting for 2 hours or until beans are tender and chicken is no longer pink.
(Makes 10 1 cup servings.)

Another hearty meal is one:
MIDWESTERN FISH STEW
1/4 pound lean bacon, diced
1 cup diced onions
2 cups chicken or fish broth
1 (14.5 ounce) can tomatoes
1 (14.5 ounce) can whole tomatoes, undrained and cut up
1 pound raw cod potatoes, quartered
1/2 cup minced fresh parsley
2 teaspoons crushed dried tarragon
1 bay leaf, crumbled
1 teaspoon minced fresh thyme or 1 teaspoon dried
1/4 teaspoon pepper
1 cup julienne-cut red bell pepper
1 cup frozen mixed green beans
6 lemon cuts on the cob
1 pound boneless cod, Walleye, fish, cut into 1 inch pieces
Cook bacon until almost crisp in Dutch oven. Add onions; boil cook until tender. Drain and return to pot.
Add broth, water, tomatoes, potatoes, parsley, tarragon, thyme and pepper. Bring to a boil.
Reduce heat to low and simmer, partially covered, 20-25 minutes or until potatoes are almost tender.
Add pepper, green beans, corn and fish. Bring to a boil and then reduce heat and simmer 7-10 minutes, until the fish flakes easily with a fork.
(Makes 6 2-cup servings.)

A very tasty dish that is ready in a hurry is:
QUICK HUNGARIAN GOULASH
1 tablespoon oil
1 pound boneless beef sirloin, cut into 1 inch cubes
1 medium onion, coarsely chopped
1 medium green bell pepper, coarsely chopped
1 1/2 cups water
1 (4 or 6 ounce) can diced, drained tomatoes, undrained
1 (8 ounce) can tomato sauce
2 tablespoons paprika
1 teaspoon sugar
1/2 teaspoon salt
1/2 teaspoon caraway
1/4 teaspoon pepper
4 1/2 ounces (1 1/2 cups) uncooked egg noodles
Heat oil in Dutch oven or skillet. Add beef and cook and stir 3-5 minutes, until browned.
Add onion, green pepper, water, tomatoes, tomato sauce, paprika, sugar, salt, caraway and pepper. Mix well. Bring to a boil and add noodles.
Reduce heat to medium and cook, uncovered, for 10-15 minutes or until noodle is tender, stirring occasionally.
(Makes 4 1 1/4 cup servings.)

A Publication of
Midwest Family Publishing 1997

NORTHERN WATCH

John P. Mattson Publisher
Marvin Lundh Editor
David Hill Associate Editor
Mike Lundgren Sports Editor
Denise Layman Ads Representative
Jeff Zbornik Advertising Representative
DeDe Lasse Advertising Representative

PRINTED WITH SOY INK.

Printed on Recycled Paper
Recycled by Consumers

The Northern Watch is published weekly every Friday and distributed to over 22,000 households in Northwest Minnesota and surrounding area. The Northern Watch is published in conjunction with The Times, which is published weekly every Tuesday.

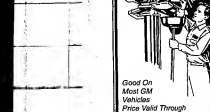
SUBSCRIPTION RATES
Pennington, Red Lake, Marshall, Polk and Clearwater Counties: $24.00 Per Year
All other counties:
10th ISD 36 Cards ..... $20.00 Per Year
Elsewhere in the U.S.A. - $40.00 Per Year
All labor and Farmers in U.S. ..... $30.00 Per Year
U.S. Armed Forces ..... $20.00 Per Year
Canada Rate 4 Months ..... $20.00 Per Year

The Northern Watch shall not be liable for slight changes or typographical errors that do not substantially change the advertisement. The Northern Watch's liability for all errors or omissions in connection with an advertisement is strictly limited to publication of the advertisement in any subsequent issue or the refund of any monies paid for the advertisement.

The Times
334 Main Avenue North
P.O. Box 100
Thief River Falls, MN 56701-0100
Telephone: (218) 681-4450
Fax: (218) 681-4455
e-mail: tmedit@mr.net
http://www.mr.net/tmedit

Press
ALTERNATE DELIVERY SYSTEM

Goodwrench Service
OIL CHANGE SPECIAL



- Includes Up To 5 qt. G.M. 5W30 Oil
- GM Oil Filter
- Chassis Lube

$17.99

Good On Most GM Vehicles
Price Valid Through 4/25/97

CALL FOR AN APPOINTMENT TODAY!

Ron Pederson GM Dealer
NORTHERN MOTORS, INC.
HIGHWAY 1 N. 65 WEST - THIEF RIVER FALLS, MN 681-3622

RAY & JANET BERG'S
OPEN HOUSE
"40th" Anniversary
Has Been Rescheduled
For June 15th, 1997
It Was Canceled On April 6th, Due to Blizzard.
DETAILS WILL FOLLOW ON TIME AND LOCATION!

Amana
COOLING & HEATING
A New Dimension in High Efficiency Heating
Amana
Air Command 90. Gas Furnace
Features:
- Stainless steel heat exchanger
- Stainless steel recuperator
- Inshot
- Induced draft
- Advanced solid state ignition
- Long life Burners
- 25 year limited warranty
- Full factory testing
- Efficiencies over 90%
- Available in upflow and counterflow models

Call for Free Estimate
Rain Care Co.
JOHN P. LOVLY
Heating/Air Conditioning
Goodridge, MN 378-4641

BOOKLETS
Custom Designed To Fit Your Needs
The Times
681-4450 - Thief River Falls

SOUP & SALAD
SAT., APR. 26 - 11a-2 p.m.
GREENBERG COMMUNITY CENTER
Sponsored by Men
Lutheran Church Red Lake

MEMO TO THE BOSS
DO NOT FORGET SECRETARIES WEEK!
APRIL 21ST - APRIL 25TH

"You're The Best" — Say Thanks In A Cereal Bowl With Bird And Self Sweets — $11.50

"Special Thanks" — Blooming Plants, Wine Basket — $10.95

Say Special Thanks To Your Secretaries — Send Them Flowers To Show How Much You Care!

"Thanks A Bunch" — Bright Colored Flowers In A Brass Basket Container — $13.95

"You Make The Office Bloom" — Mixed Colored Flowers Bouquet In Children's Glass Container/Vase Or Basket — $17.95-$35.00

"Job Well Done" — 3 Large Carnations And Filler Flowers In Red Vase — $11.50

Halls Floral, Inc.
681-1940
208 Main Ave. N. • Thief River Falls, MN
Teleflora

Free Transportation.

The physicians and staff at Dakota Clinic, Thief River Falls know that getting to your appointment is often the most difficult part of seeing a doctor. That's why we're proud to announce the addition of free van transportation beginning April 21, to and from Dakota Clinic, Thief River Falls for the communities of Northern Minnesota.

Our van route includes stops in the following communities:

Warroad, Greenbush, Middle River, Roseau, Karlstad, Newfolden, Badger, Strandquist

Call 681-4747 or toll free 1-800-550-4109 for more information or to schedule an appointment to ride. The office this service, please make your physician appointment between 10:00-11:30!

DAKOTA CLINIC
Serving The Health Needs Of Northwest Minnesota
Dakota Clinic, Ltd. • Thief River Falls • 681-4747

DEATHS

Anne Hanson, 96

Thief River Falls — Anne Hanson, 96, died Wednesday, April 16, 1997, at Northern Medical Center in Thief River Falls.

Arrangements are pending with Grant Funeral Home in Thief River Falls.

Allan "Bud" Fossell

Plummer — Allan "Bud" Fossell, 58, Plummer, died Thursday, April 17, at his home in Plummer.

Funeral services will be held Tuesday, April 22, at 2 p.m. at Immanuel Lutheran Church in Plummer with the Rev. David Brockopp officiating. Burial will be in the Plummer Cemetery by Serbian Cemetery rear Brooks.

Visitation will be held on Monday, from 5 to 8 p.m. with a 7:30 p.m. prayer service at the Peterson Funeral Home in Red Lake Falls, and for one hour prior to services at the church on Tuesday.

Eunice Hanson, 76

Newfolden — Eunice Hanson, 76, died Wednesday, April 16, 1997, at Northwest Medical Center in Thief River Falls.

Funeral services will be held at 2 p.m. on Saturday, April 19, at Our Savior's Lutheran Church in Newfolden with the Reverend John Iverson officiating. Burial will be in the Oak Grove Cemetery in Newfolden.

Visitation will be from noon to 7 p.m. on Friday, April 18, at the Peterson Funeral Home in Thief River Falls, with a 7 p.m. prayer service. Visitation will begin one hour prior to services on Sunday.

A complete obituary will appear in the next edition of The Times.

Kathrine Kvasager, 93

Okley — Kathrine Kvasager, 93, Okley, died Wednesday, April 16, at Mehnath Manor in McIntosh.

Funeral services were held Saturday, April 19, at Salem Lutheran Church, Burial will be held in the Church Cemetery.

A complete obituary will appear in the next edition of The Times.

Roland Brule, 58

Crookston — Roland Peter Brule, 58, Crookston, died on Wednesday, April 16, at his home.

Mass of Christian Burial will be held on Monday, April 21, at 2 p.m. at St. Joseph's Catholic Church in Red Lake Falls with Father Gary Bakke officiating.

Visitation will be held on Sunday from 5 to 8 p.m. with an 8 p.m. prayer service at the Peterson Funeral Home in Red Lake Falls, and one hour prior to services at the church on Monday.

A complete obituary will appear in the next edition of The Times.

Science Festival held at Challenger

"The Sky Is The Limit" is the theme for the Second Annual Science Festival at Challenger Elementary School in Thief River Falls. Nearly 1,000 students at the Challenger elementary school will participate.

More than 70 projects are expected to be displayed. There will be a special HAM radio station set up by Challenger Elementary's Mrs. Elizabeth Quist, a teacher at Challenger, who organizes the annual event each year, along with Challenger staff and volunteers.

Quist said the festival "is educational, fun and exciting. It gives children interested in science a chance to do an independent project. We encourage science at home and all of their projects have been developed outside school hours.

There are collections, observations, models, experiments and inventions by Challenger students of every age.

Special awards are given for Best People viewing the exhibit will be impressed.

In tagging with the theme, many of the projects will be about space and the sky. Quist said that the evening will also include a presentation of the HAM radio station "The Cosmic Kid" Alive, a production about the U.S.A.F.A. space shuttle program and the Star Lab, a mobile planetarium.

Quist said the astronaut magazine covers of the constellations and other sights visible in the night sky.

The event is free and open to the public. Everyone is welcome and encouraged to attend.

Wendy Kay COSMETICS
The Cosmetic That's More Than A Cover-Up.
Facials, Glamour Make-Overs And Color Logic Consultations Are Always FREE.
PATTI OSOWSKI
BEAUTY ADVISOR
681-6750
"Mary Kay Consultant For 15 Years"
Thief River Falls, MN

"Where are interest rates?" —Ask Us.
Dave Clausen Judy Fager Julie Rahd Regan Rahl
Investment Idea
100% TAX-FREE INCOME
ROBBINSDALE, MN HOSPITAL
Revenue Bonds
North Memorial Medical Center • AMBAC Insured
After Tax Yield* = TEY**
5.75% = 9.10%
*Fed. 836.05 Minority Debt 5/1/03 **EY (Taxable equivalent yield) is based on a 36.8% combined tax bracket
Callable 5/1/03 @ 102 or 5/1/05 @ 100
For more complete information or an official statement, call us!
Phone (218) 681-3983 or
Toll Free 1-800-768-1869
John G. Kinnard & Co.
INVESTMENT SECURITIES
213 LaBree Ave. North, Suite 203 • Thief River Falls, MN 56701
Member NYSE, NASD, SIPC

FREEZER 7 Incredible PACKAGE DEAL
BEEF
HALF—$1.29-Pound
WHOLE—$1.19-Pound
(Cut, wrapped and frozen)
BISON
HALF—$1.39-Pound
LEAN GROUND BEEF
$1.74- Pound
$63.95
Only Federally Inspected Plant In Northwest Minnesota
Custom Cutting Available
JOPPRU'S MEAT SERVICE
1 Mile N. on Hwy. 59, Thief River Falls 681-2602
HOURS: Mon.-Fri. 8 a.m.-12 Noon • 1-5 p.m.

CELLULARONE
FREE CELLULAR PHONES
FREE WEEKENDS FOR 6 MONTHS
1-800 Minutes Anytime
FREE FIRST INCOMING MINUTE—FFIM
No Activation Fee
CALL JEFF KEZAR FOR DETAILS
218-686-0400
For A Limited Time • Some Restrictions Apply

EYEWEAR LIFESTYLE PACKAGE
Includes:
• Contact Care Kit
• Daily Wear Soft Contacts
• Single Vision Glasses*
• Non Prescription Sunglasses*
ONLY $89
Optical Images
Call For An Appointment
218-681-1980
113 1/2 E. Third, Thief River Falls, MN
*Limited Time Offer



SPRING SAVINGS — SPREE — SOFAS
LEATHER CHAIR & OTTOMAN $198.88
COUNTY LINE GLIDE ROCKER $198.88
$398.88
$498.88
COFFEE TABLE 2 END TABLES $198.88
BEST WING-BACK CHAIR $188.88
SPRING SALE PRICES ON ALL FLOORCOVERING CARPET AND VINYL



BIG SAVINGS ON ALL COCHRANE DINING ROOM SETS
TABLES FROM....$598.88
CHAIRS FROM....$148.88
FIRST IN
• Quality
• Selection
• Service
POPPLERS HOME FURNISHINGS
201 North LaBree 681-3914
0% FINANCING TILL JULY 97 NO PURCHASE OF $299

LETTERS

To The Editor:

Our area of the country is fortunate we haven't had to deal with disastrous weather like we had the weekend of April 5, 6 and 7. We have now had some time to reflect on what we all had to go through. Also, remember that we were all tired and under a lot of stress.

With that in mind I would like to share a rule that I go by. It's the 10 percent rule, and I use it to justify actions and reactions of people. It goes like this: If 100 people write checks, 10 will be bad. If you have 10,000 people living, working and interacting in an area like we have, 10 percent are going to complain about the other 90 percent.

We had many people helping others with a wide variety of things, giving wood, food, fuel, time and many other wonderful things away.

Many of the local businesses went that extra mile for the citizens of Thief River Falls and the surrounding area. Would an established business be willing to risk its existence on a one-time price gouge? I don't think so!

These business places that were helping the community out are some of the same ones that have always been there when donations are needed for school or civic activities. It was also great to see some fresh businesses being involved.

I am very proud to live in Thief River Falls, but some of the accusations have made me more than just a little embarrassed. So, for the 90 percent of us in the area who thought a great job was done by everyone, I would like to apologize for those who put your goodwill and integrity on the line. If another disaster hit our area, I'm sure these same places and individuals would be right there helping out again.

I want to thank KTRF radio and its staff for helping me maintain my sanity, keeping me informed and awake when I needed it.

The *Times* and *Watch* were also great for getting publications out with such a short time to do it in. The pictures put faces to those we heard so much about. The news stories reminded us of the events that took place.

I would also like to thank my fellow employees for working through the storm while I was at my home taking care of it, allowing us to have water, some electricity, preventing our sewers from backing up, keeping streets cleared as much as possible, providing fire and police protection and working in other departments to help all the others out. Several of the employees also had water in their basements and pipes freeze up while leaving their families in the care of others. Thanks, guys!

Sincerely,
Alan R. Johnson
310 North Sherwood, TRF

To The Editor:

When the water alarms in my basement went off and my phone rang at 2:30 Sunday morning, little did I know what northwestern Minnesota was in for! Surely, Mother Nature dealt us a bad hand!

With a series of calls, the Arctic Cat crisis team was dispatched to find all available power generators from the various warehouses in this community. Two distribution locations were chosen, a gas station with available fuel was secured and the available radio station was advised. These may not have been the ideal choices, but they were our only choices!

Even though we didn't have generators for everyone who wanted one, we did our best to use our judgment to help as many households as possible. I'd like to publicly thank the following groups and individuals who pulled together to make this possible:

- Law Enforcement Center—Phone and message center;
- Pennington Main—Use of facilities, equipment and food;
- Arctic Cat Inc.—George Thorson, Rick Kezar and their generator crisis team for use of trucks, forklifts, manpower and generators;
- KTRF Radio—Messaging and communications assistance;
- Area residents—For their patience and understanding in this trying crisis.

And thanks to RV Sports employees Loren and Troy and any other individuals who graciously helped us load, unload and help fellow neighbors in less than desirable crisis conditions.

Sincerely,
Randall Adamson
RV Sports, Inc.

ATTENTION SHAREHOLDERS
Of ARCTIC CAT And POLARIS
Or ... Company
– Check ... Selling
– Lower ... Commissions
– Great, Friendly ...
John G. Kinnard & Co.
INVESTMENT SECURITIES
213 LaBree Ave. North, Suite 203
Thief River Falls, MN 56701
218-681-3983 or 800-768-1869
Member SIPC
Regan Rohl Dave Clausen




Planned Parenthood®
of Minnesota/South Dakota
Serving Families In N.W. Minnesota For Over 20 Years
Birth Control and Pregnancy Testing
Affordable Professional and Confidential Care in Thief River Falls and Karlstad
Medical Assistance and Aware Gold Accepted
Serving All Income
FOR AN APPOINTMENT CALL
681-7585 or 1-800-303-7585
IN THIEF RIVER FALLS
Open Monday through Thursday
Call for an appointment.

NORTHERN WATCH
EDITORIAL OPINIONS
NORTHERN WATCH
Thief River Falls, Minnesota
John P. Mattson, *Publisher*
Marvin Lundin, *Editor*
David Hill, *Associate Editor*

Editorial opinion published under this heading is intended to stimulate thinking and discussion among our readers. Unless specified otherwise, the editorials are written by Editor Mervin Lundin and do not represent opinion of other staff members. Opinions in items from other publications may not coincide with the editor's own views but are offered for their general interest.

Honor Society Another Plus For Lincoln High

As much as the folks in the older generation grumble about "the kids these days," we would be hard-pressed in any generation to find a better general group of young people than advisor Linda Goulet has assembled in the Lincoln high school chapter of the National Honor Society.

Not a lot is heard in public about the National Honor Society throughout the school year. Its members quietly go about their business of being good citizens and it is only the annual induction ceremonies for new members that brings the organization to a brief period of prominence.

That induction program was held a couple of weeks ago in the Lincoln auditorium in front of a crowd of students and parents that was almost eerily attentive and well-behaved. The entire student body of Lincoln, not only the inductees, did themselves proud once again.

Those inducted into the society, of course, are deserving of congratulations and respect. They are exceptional individuals. We have become familiar with a number of them through our coverage of their activities at Lincoln and know them to be talented as well as intelligent.

Through their participation in the NHS chapter they also grow in community service. As a matter of fact, last year the Lincoln NHS chapter members compiled a recorded total of more than 2,675 hours of community service— the equivalent of one person working 24 hours a day for over 111 days or someone putting in nearly 67 40-hour weeks.

Heidi Johnson, one of Lincoln's outstanding students and president of the NHS chapter, epitomizes the organization's emphasis on scholarship, character, leadership and service. In presiding at the induction ceremonies, she pointed out that the Lincoln chapter was chartered Jan. 17, 1929, and that it has been reactivated for the past six years.

"A few weeks ago," she said, "students who had a 3.5 cumulative average as second semester sophomores, juniors or seniors were sent a letter asking them to apply if they desired to be in the National Honor Society organization. Students were to complete an application form accurately and thoroughly, listing co-curricular activities, recognition and awards. The directions asked them to complete all sections and noted that completion of the form did not guarantee selection into the organization. A five-member faculty advisory council reviewed the applications and selected the inductees. Eighty-six students were given the opportunity; 34 have been selected.

"Members of the NHS," Heidi said, "are obligated to fulfill the motto 'Noblesse Oblige' with behavior that is honorable, responsible and generous to others. The Honor Society chapter provides individual members the opportunity to share their talents with other students, their school and their community."

We join in our congratulations of the 1997 inductees:

Seniors—Kim Morris and Stacy Narlock;

Juniors—Kelsey Carlson, Brad Dekkers, Paul Frank, Nate Keller, Amber Klinker, Jason Leach, Jim Lehrer, Becky Mooney and Abby Northup;

Sophomores—Sara Anderson, Darin Bjerknes, Richard Bolar, Colin Browning, Katie Christensen, Todd Christensen, Matt Dyer, Rachel Greelis, Ann Gustafson, Katie Hurbott, Wade Haviland, Marisa Holmstrom, Leah Kenner, Kristine Koop, Nicole Kopari, Kelli Muzzy, Andrea Olson, Jill Panek, Krista Phillips, Jeffrey Rislov, Bridgette Stock, Matt Winjum and Stephanie Wiseth.

These new members, along with those who were previously inducted and continue to serve, form the nucleus of an outstanding student body at Lincoln. It is our pleasure to give all of them our commendation and best wishes.

State Shouldn't Be Charitable Gambling's Charity

Allied Charities of Minnesota, an organization of charitable gambling operations in the state, is pushing for reduction or elimination of the combined receipts tax—a tax enacted in 1989 which made the state government a major beneficiary of legally operated pull-tabs, Bingo, raffles, paddlewheels and tip boards.

When we say the state is a major beneficiary, we mean just that. For the calendar year of 1995, for example, charitable gambling in Minnesota provided local organizations with $77,465,000 to share with their communities. The dollars assisted with the expenses of food shelves, emergency assistance, community recreation, fire and rescue equipment, youth athletics, educational scholarships, anti-drug programs and countless other projects.

While that $77 million helped local projects, the amount could have been much more. The state raked in $65,209,000 in taxes on the operations—nearly half of it ($32,217,000) coming from the combined receipts tax enacted in 1989. The state collected $2,520,000 with a 10 percent net receipts tax and $30,472,000 with its two percent ideal gross tax. That's too much.

When the combined receipts tax went into effect, total taxes increased from $26.8 million to $52.6 million the first year. As a result, money available to be spent in the community dropped from a high of $102.2 million to $93.5 million the first year. As more organizations gave up their operations because the return wasn't worth the effort, local contribution funds continued to decline to $79 million in 1991, $78 million in 1992 and $71 million in 1993 before edging back upward to $74.7 million in 1994 and $77,465 million in 1995. By 1995, state taxes had climbed to $65.2 million.

When the combined receipts tax was enacted in 1989, the state faced a large budget crisis. Now the state has a projected $2.3 billion budget surplus.

"We believe it is time for legislators to return those funds to the people and organizations in our communities across the state," says Duane Thompson, president of Allied Charities. "Because of the unique, grass roots nature of charitable gambling, we believe we know best how to use these funds to meet the needs of our communities."

Gambling, charitable or otherwise, always creates more losers than winners. We think it is improper that the state picks the pockets of the communities with impunity and financially benefits to the usurious extent that it does.

"Charitable organizations helped the state when it was in need," Allied Charities president Thompson says. "Now it is time for the state to help us by returning these funds for use in our communities."

Need or not, the state should retreat in haste from the combined receipts tax. And it should blush with shame every time it accepts a check for net or ideal gross tax payments.

POLICIES

Letters To The Editor: The staff of the Northern Watch encourages written responses to editorial comment or letters with original thoughts or ideas of general interest. Letters should be intended for publication in the Northern Watch exclusively; letters sent to multiple publications will generally not be accepted. Right is reserved to edit letters for length and clarity and to reject letters deemed to be promotional in nature or in poor taste.

Letters Must Be Signed: All letters must be signed and contain an address or phone number of the writer so authenticity can be verified. Signatures must appear on letters published. The staff believes that there is greater credibility in letters signed in print and will not withhold names of writers from publication.

Responses Invited: Letters critical of individuals or other entities may be shown to those individuals or representatives of those entities in advance of publication with an invitation by newspaper staff for a response in the same issue as the original letter.

Corrections: If an error is made in news or advertising publication, the staff encourages readers to call it to our immediate attention by calling 681-4450. We will attempt to correct the error or clarify the misunderstanding in the next issue.

LETTERS

To The Editor:

What talent! Thank you, Two Rivers Area Theatre, for a wonderful evening. The story of Eric "The Man Behind The Mask" definitely touched all of my emotions. I didn't realize that the Phantom of the Opera was a real man. The emotion in the voice of the narrator as she told the story made me feel as if I were in the Paris Opera House myself.

The songs that you selected to sing brought the narration to life. To those of you who sang, you did an outstanding job. It was nice to see the blend of the youth and adults together in this production. I think it is great to see communities working together to enhance the arts.

I hope I have the opportunity to see the full production of Andrew Lloyd Webber's "Phantom of the Opera" and I am looking forward to your summer production of "Fiddler On The Roof." Keep up the good work.

And my compliments to the American Legion cook; you served a very nice meal.

Sincerely,
D. A. Erickson
East Grand Forks, MN

To The Editor:

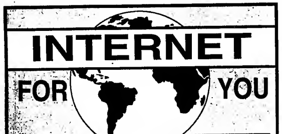
I would like to add my comments to a letter on Career Day at Franklin Middle School published in the Saturday, April 5 *Northern Watch*. I do agree that the Career Day helps out many students to explore the career world that is offered.

I can remember going to those days myself and narrowing down jobs I knew that I could do and could be successful in. When I finally made my choice I went to a college fair, which is another excellent program and I encourage all students who want or have picked out a career to go to a college fair as well.

But you don't have to just go to these fairs. Another great informational place is the Internet, where you can find very good information on careers and college.

Sincerely,
Shawn Miramontes
Marshall County Central
High School Senior

INTERNET FOR YOU
BUSINESS: E-MAIL, LEGISLATIVE ACCESS, ORGANIZATION LIBRARIES, ADVERTISE
STUDENTS: E-MAIL HOME, CAMPUS INFO, RESEARCH LIBRARY, CHAT GROUP
HEALTH-CARE: E-MAIL - PEERS, HOSPITAL INFO, RESEARCH SITES, BOOK REVIEW, NEWS GROUP
CALL WIKSTROM TELEPHONE COMPANY
218-436-2922
FARMING: WEATHER, MARKETS ON-LINE, VET RESOURCES, LEGISLATION, E-MAIL
THE ARTS: MUSIC LITERATURE, ART MAGAZINE, CRAFTWORKS, HUMOR
HOME: SHOPPING, CHAT GROUP, NEWS GROUPS, GAMES, MAGAZINES
LOCAL NUMBER ACCESS



Otters, Spuds collect tennis wins over TRF

Fergus Falls and Moorhead handed Thief River Falls a pair of 6-1 losses Thursday in a double-dual boys high school tennis outing on the Otters' courts.

Jacob Broten produced the Prowlers' only points of the day, winning both of his matches at No. 2 singles.

Thursday's matches were originally scheduled to be hosted by the Spuds, but were moved to Fergus Falls because of the flood conditions in the Moorhead area.

The two losses dropped the Kim Maidment-coached Prowlers' dual meet record to 0-4. They are scheduled to make their home debut Monday with a 4:30 p.m. match against Crookston.

Fergus Falls 6, TRF 1

Singles - 1. Titus Christianson (FF) def. Brock Welseth 6-0, 6-1; 2. Jacob Broten (TRF) def. Nick Lejcher 6-1, 6-1; 3. David Nowell (FF) def. Tom Fogarty 6-2, 6-1; 4. Travis Matchi (FF) def. Joe Broton 6-3, 4-6, 6-1.

Doubles - 1. Adam DeRosier-Micah Nelson (FF) def. Jeremy Tradline-Andy Janisch 6-1, 6-4; 2. Andrew Millard-Derek Knutson (FF) def. Josh Cahalan-Darin Bjerknes 6-1, 6-4; 3. Brent Pederson-Damien Jackisch (FF) def. Josh Holmes-Allen Bolar 2-6, 7-6 (7-1).

Exhibition - Brady Krueger-Corey Jones (FF) def. Bobby Dahlen-Joey Pribula 6-4.

Moorhead 6, TRF 1

Singles - 1. Bill Branden (Moorhead) def. Brock Welseth 6-4, 7-5; 2. Jacob Broten (TRF) def. Taylor Radke 6-0, 6-0; 3. Ryan Pederson (Moorhead) def. Tom Fogarty 2-6, 6-3 (7-1); 4. Arty Heald (Moorhead) def. Jayme Holmes 6-4, 6-1.

Doubles - 1. Andy Harrigan-Ben Sullivan (Moorhead) def. Jeremy Tradline-Andy Janisch 6-4, 6-1; 2. Nic Larson-Jeff Simison (Moorhead) def. Josh Cahalan-Darin Bjerknes 6-3, 4-6 (6-6); 3. Matt Engelstad-Nate Ronning (Moorhead) def. Josh Holmes-Allen Bolar 6-2, 6-4.

Exhibition - Joe Broton (TRF) def. Jesse Mullen 6-2.

TRF SPORTS

Saturday, April 19
- Baseball - LHS vs. Detroit Lakes 10 a.m., and Fergus Falls, 12 noon (at Detroit Lakes); NCTC at Mesabi (2), 1 p.m.
- Softball - NCTC at Hibbing (2), 12 noon.

Sunday, April 20
- Baseball - NCTC at Vermilion (2), 12 noon.

Monday, April 21
- Softball - LHS at Park Rapids Area, 4:30 p.m.
- Tennis - LHS boys vs. Crookston, 4:30 p.m.

Tuesday, April 22
- Softball - NCTC vs. Ridgewater (2), 3 p.m.; LHS vs. Detroit Lakes, 4:30 p.m.
- Baseball - LHS at Moorhead, 4:30 p.m.

Wednesday, April 23
- Baseball - NCTC vs. Itasca (2), 1 p.m.

Thursday, April 24
- Golf - LHS girls at Crookston Triangular, 8:30 a.m.
- Softball - NCTC vs. Fergus Falls (2), 3 p.m.
- Baseball - LHS vs. Tri-County, 4:30 p.m.
- Tennis - LHS boys at Bemidji, 4:30 p.m.

Friday, April 25
- Golf - LHS boys at Fergus Falls Invitational, 9:30 a.m.
- Track - LHS boys/girls at Moorhead Athletic Association Invitational (at Concordia College), 11 a.m.
- Baseball - LHS vs. Bemidji, 4:30 p.m.

Saturday, April 26
- Golf - LHS boys at Perham Invitational, 9 a.m.
- Softball - NCTC at Central Lakes Quadrangular.
- Baseball - NCTC at Hibbing (2), 1 p.m.

TRF hockey coach Pat Cullen resigns

Pat Cullen stepped down this week as Thief River Falls head high school hockey coach.

He is the second Lincoln High School head coach to resign since the end of the 1996-97 winter sports season, joining Scott Brekke, who announced two weeks earlier that he was giving up the boys basketball job.

Cullen has coached the Prowlers the past three years. His teams were 11-12-1 in both 1994-95 and 1995-96, and went 6-17-1 this winter.

An International Falls native and Bemidji State University graduate, Cullen was a Junior A assistant coach with the Rochester Mustangs of the United States Hockey League before being named to succeed Glenn Chiodo, who vacated the Prowlers' hockey post following the 1993-94 season.

His immediate plans are to return to the USHL as an assistant coach at North Iowa. He played at both North Iowa and Rochester before beginning his college hockey career.

"I've enjoyed working with the kids in Thief River Falls," said Cullen. "Right now I'm exploring other (career) options. My goal at this point is to be an assistant coach at the college level. This is a chance to move in that direction."

Cullen, a nephew of Moorhead High School hockey coach Terry Cullen, teaches physical education classes at Franklin Middle School and also serves as the Thief River Falls girls golf coach.

The resignation, submitted Wednesday, is pending board approval, pointed out Jim Sims, Director of Activities for School District 564.

Changes are made to TRF schedules

Due to the flooding situation in the Grand Forks-East Grand Forks area, changes were made to the Thief River Falls sports schedule for the upcoming week.

Tuesday postponements included a boys and girls high school invitational track meet and a boys invitational golf tournament.

It was the fifth straight postponement for the Tim Olson-coached Thief River Falls track program, weathered out of earlier Warren-Alvarado-Oslo, Bemidji, Park Rapids, and Crookston invitationals.

Tuesday's meet was to be the 1997 season opener for the Dick Tyler-coached boys golf team.

The boys and girls track teams are scheduled to compete in the Moorhead Athletic Association Invitational meet at Concordia College Friday. The boys golf team is slated to take part in the Fergus Falls Invitational that same day.

– 1996-97 Badger/Greenbush-Middle River Girls Basketball –

	fgm/fga	fg%	ftm/fta	ft%	pts	ave	reb	ave
Nikki Wahl	87/204	42.6	88/142	62.0	262	11.4	138	6.0
Stefanie Sparby	92/230	40.0	40/54	74.1	245	9.8	70	2.8
Tiffany Hagen	61/150	40.7	46/83	55.4	168	6.7	58	2.3
Amber Borg	65/142	45.8	15/36	41.7	145	6.0	113	4.7
Robin Kilen	57/138	41.3	20/29	69.0	138	5.5	64	2.6
Kara Kuznia	46/103	44.7	7/10	70.0	99	4.1	60	2.5
Joanna Johnson	32/55	58.2	22/46	47.8	86	3.4	49	2.0
Kara Super	6/16	37.5	7/8	87.5	19	2.7	9	1.3
Melissa Smith	9/15	60.0	18/31	58.1	36	2.0	30	1.7
Tina Sikorski	9/26	34.6	19/38	50.0	37	1.5	19	0.8
Kelsey Foldesi	2/4	50.0	1/2	50.0	5	1.0	4	0.8
Dezirae Sovde	2/3	66.7	0/2	0.0	4	0.8	4	0.8
Dawn Lorenson	1/3	33.3	0/0	-	2	0.4	2	0.4
Desi Cummins	0/0	-	0/0	-	0	0.0	1	0.3
Marri Reese	0/7	0.0	0/0	-	0	0.0	3	0.6
B/G-MR totals	469/1096	42.8	283/481	58.8	1246	49.8	624	25.0

Girls high school basketball review...

Balance keys B/G-MR efforts

Biggest question facing the Badger/Greenbush-Middle River girls high school basketball team this winter was how would the Gators function with high-scoring Krissi Super having taken her talents to the college level?

The answer...by committee. Instead of a relying on the exploits of a single standout, the Gators diversified. Head coach Tom Neibauer shuffled people in and out of the line-up, and the balanced attack maintained the program's high level of success, actually improving slightly from 18-7 in 1995-96 to 19-6 this winter.

Nikki Wahl led the Gators' share-the-wealth system this year by scoring 11.4 points per game, while Stefanie Sparby carried a 9.8 average, Tiffany Hagen 6.7, and Amber Berg 6.0.

It was a satisfying season, according to Neibauer. "You can't be disappointed with a season like that," he said. "We won 19 games, and we had a lot of quality wins."

Highlighting the list of victories, according to Neibauer were two double-digit decisions over Class AAA Thief River Falls (47-37, 55-42), a 63-57 conquest of Roseau (when the Gators became the first team to beat the Rams with state scoring record-holder Megan Taylor in the line-up); an early-season 37-30 conquest of Class AA East Grand Forks before the Green Wave lost two starters to injuries, a 50-42 verdict over highly-regarded East Grand Forks Sacred Heart; and a 36-34 win over a Tri-County squad that went on to win the Sub-Section 32A title.

In back-to-back invitational tournaments in December, the Gators walked away with both the Warren-Alvarado-Oslo and Northland Community and Technical College titles.

Neibauer did find fault with the new four-class Minnesota State High School League tournament format that reduced fields and eliminated strong teams in early-round match-ups. The Gators, for example, met pre-tournament favorite Kittson Central in a second round Sub-Section 32A draw and lost 50-41.

"We're definitely disappointed in the new playoff system," said Neibauer. "In our little five-team thing, three clubs had 19 to 21 wins. The match-ups just weren't right. It marred, but it didn't take away from the rest of the season."

The Gators' success should continue. They lose Wahl, Berg, Robin Kilen, and Joanna Johnson to graduation, but will return a solid group of juniors in Sparby, Hagen, Tina Sikorski, Kara Kuznia, and Kara Super, who missed most of the season because of illness. Sophomores Meri Reese, 5-10 Melissa Smith, 5-11 Dezirae Sovde, and 6-0 Kelsey Foldesi should also be ready to help after getting a taste of varsity this winter.

"We'll be okay," said Neibauer. "We played a lot of kids this year, and we'll have a number of them coming back. Most of our guards will be back. This year's tenth graders will have to step up and fill the post positions."

1996-97 B/G-MR Girls

December - lost Roseau 61-42, def. Lake of the Woods 60-55, (Warren-Alvarado-Oslo Invitational) def. East Grand Forks 37-30, def. Warren-Alvarado-Oslo 39-32, def. East Grand Forks Sacred Heart 50-42, (NCTC Invitational) def. Kittson County North 53-27, def. Tri-County 36-34, def. Thief River Falls 47-37.

January - def. Lake of the Woods 57-35, lost Warroad 73-45, def. Kittson County North 67-13, lost Stephen-Argyle 43-36, def. Thief River Falls 55-42, def. Goodridge/Grygla-Gatzke 44-32, def. Roseau 63-57.

February - def. Marshall County Central 56-33, def. Kittson Central 54-45, def. Warroad 63-56, def. Goodridge/Grygla-Gatzke 65-37, lost Tri-County 44-39 (ot), def. Marshall County Central 67-31, def. Warren-Alvarado-Oslo.

Sub-Section 32A - def. Kittson County North 64-13, lost Kittson Central 50-41, def. Stephen-Argyle 37-24.

OUR ADVERTISERS SAVE YOU MONEY!

BOOKLETS
Custom Designed To Fit Your Needs
The Times 681-4450 Thief River Falls

LHS softball team loses first part of season to weather

Already 0 for 3 against the weather, the Thief River Falls girls are waiting to see if they will be able to open the 1997 high school softball season at Park Rapids Monday, their next scheduled start.

Earlier games against Bemidji and Lake of the Woods were called off, and a scheduled appearance at the April 26 Detroit Lakes Invitational has already been cancelled.

Thief River Falls faced a similar scenario a year ago when the Prowlers lost six playing dates were erased by the weather in field conditions. That set the season opener back from April 9 to April 30 and compacted a 14-game schedule into a three-week time frame that ended with a 24-0 North Sub-Section 8AA tournament loss to Bemidji.

The Ren Fletcher-coached team returns seven letter winners from last year's 3-11 squad, including seniors Kelly Clark, Amanda Huby, Caryn Omlahl, Erica Owen, and Lisa Vettleson, along with juniors Stephanie Leach and Beth Olson.

Rest of the roster lists juniors Kelly Almquist, Sarah Hagen, Tina Halsa, Belle Lenius, Erica McGeary, Becky McKercher, Abbe Northup, Sara Rasmussen, Monica Schroeder, Leslie Swanson, and Heather Torstveit, sophomores Sonya Carlson, Rachel Greelis, Bryanna Helgeland, Jackie Hoglin, Lacey Hoselde, Kaileen Klemmetson, Kelli Muzzy, April Schmit, Cassy Stevenson, Andrea Stinson, Jennifer Swanson, Stephanie Tveitven, Carolyn Walrath, and Rebecca Wegner, plus freshmen Beth Carpenter, Deirdre Dally, Brea Hammer, Erika Hudson, Rebecca Leach, Senja Lopac, and Jennifer Rude.

Latest change in the Thief River Falls schedule is the shift of Tuesday's match-up with Detroit Lakes from the Prowlers' diamond to the Lakers' field.

1997 TRF Softball

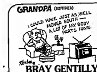
Monday, April 21 - at Park Rapids Area, 4:30 p.m. **Tuesday, April 22** - at Detroit Lakes, 4:30 p.m. **Monday, April 28** - Moorhead, 4:30 p.m. **Tuesday, April 29** - Crookston (2), 4:30 p.m. **Thursday, May 1** - at Roseau, 4:30 p.m. **Friday, May 2** - Badger/Greenbush-Middle River, 4:30 p.m. **Saturday, May 3** - Prowler Invitational, 9 a.m. **Tuesday, May 6** - at Bemidji (2), 2:30 p.m. **Thursday, May 8** - Red Lake County, 4:30 p.m. **Friday, May 9** - at Kittson Central. **Saturday, May 10** - vs. Fergus Falls, 1 p.m. and vs. Bemidji, 3 p.m. (at Bemidji). **Tuesday, May 13** - at Warroad, 4:30 p.m.

TRFAHA'S ANNUAL MEETING
MONDAY, APRIL 28
7:00 P.M.
Lincoln High School Cafeteria
All coaches and parents of TRFAHA players are encouraged to attend. The Agenda includes election of the Board of Directors and bylaw revision.

NORWEST INSURANCE
681-6411
NORWEST
♦ AUTOMOBILE ♦ COMMERCIAL
♦ HOMEOWNERS ♦ WORKERS COMP
♦ LIFE/HEALTH ♦ AGRICULTURAL
JUDY DURAY or DAN BAUMGARTNER
110 3rd St. East Thief River Falls



GRANDPA (RETIRED)



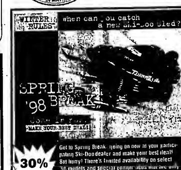
We Insure Farm Dwellings And Outbuildings & Personal Property
Homeowner's Coverage For Dwellings In Town
BRAY GENTILLY MUTUAL INS. CO.
Locally Owned—Serving Policyholders Since 1900
P.O. Box 205, R. L. Falls, MN 56750 253-2252

PACE IS BACK!
NEW NAME: PACE FITNESS CENTER
NEW LOCATION: 1852 Hwy. 59 S., TRF
Next to Twice But Nice
NEW OWNERSHIP: THERESA BLAKELY
NEW EQUIPMENT!
Watch For Opening Date IN MAY

Tuesday Evening Clinic Hours Now Available
at North Valley Health Center
Beginning Tuesday, April 1, evening clinic hours will be 5 to 8 p.m. Tuesdays
Call For An Appointment With JUDY KNUDSON, PA-C
218-745-4211 or 1-800-950-6986
Warren, MN

WINTER RULES
when can you catch a new ski-doo sled?
SPRING BREAK '98
30% off Clothing Final Clearance
Get to Spring Break ... ski-doo
S & J SPORTS, INC.
Highways 11 & 32, Greenbush
218-782-2986 • 1-800-569-8114

At $1,499* You Can't Afford To Walk
LIMITED TIME OFFER!
See us at the Roseau HOME SHOW April 19 & 20 at the ARENA
See our line of Toro® Wheel Horse® Lawn Tractors Starting at Just $1,499*
• Get all the quality and engineering of a Toro® Wheel Horse® at a very affordable price.
• Sleek styling and step-through design come together in a tractor that is as comfortable as it is attractive.
• Features 32" side discharge deck as standard, optional bag or Recycler® kits available.
• Visit us today to see our complete line of value-priced lawn tractors.
TORO Wheel Horse
When you want it done right.




BAR BINGO
• Tues., Thurs. & Fri. 5-6:30 P.M. • Sat. 3-4:30 P.M.
When available Meeting Rooms can be used by Non-profit groups at no charge. #00092
EAGLES CLUB
THIEF RIVER FALLS

DANCE
WEDNESDAY, APR. 23RD
"OLD TYME DANCE"
1-4 P.M. Everyone Welcome!
MUNICIPAL LIQUOR STORE
GOODRIDGE, MN

DAILY DRAWINGS
Monday-Saturday 6 p.m.
For Members - Must Register To Win
BAR BINGO
BACK BY POPULAR DEMAND...
Book Your Wedding Dance, Business Meetings & Parties Today
FRIDAY, APRIL 18TH • 9-1
D.J. Entertainment "Backdraft"
SATURDAY, APRIL 19TH • 9-1
"PENNY AND THE CRUISERS"
EVERYONE WELCOME!
PULL TABS
AMERICAN LEGION
POST # 117 • THIEF RIVER FALLS • 681-1341

BLACK CAT
SPORTS BAR & GRILL
HOME OF THE FAMOUS "SLIM BURGER"
AFTER WORK SPECIAL:
HAPPY HOUR 3-6 P.M.
PITCHER $3.50
HOT WINGS $3.50
MOZZ. STICKS $2.50
POPPERS $2.50
FROSTY MUG OF BEER 75¢
FREE POPCORN
T.V.'s POOL TABLE DARTS
MONDAYS Happy Hour All Day Long
Hours: 11 a.m. - 12 Midnight Mon-Thurs. 11 a.m. - 1 a.m. Fri. & Sat. Sunday Noon - 6 p.m.
1080 Hwy. 32 S, Thief River Falls
(Next To The Best Western) 681-8910

RIDE THE CASINO EXPRESS
RECEIVE $7 FREE & 50% OFF
ANY REGULAR RESTAURANT MEAL OTHER NEW VALUABLE COUPON!!
NEW DEAL!!
TUES. SENIOR DAY-RECEIVE $12 & LUNCH FREE!!!
Mon. 5:00 P.M.
Tues. 9:00 A.M. • 10:30 A.M. • 12 NOON
Thurs, Fri. & Sat. 4:00 P.M.
Sun. 3:00 P.M.
Yes, Really!! It's True, You Can Ride Casino Express Not Only Make $7 Free And Other Valuable Coupons But Have Supper For 1/2 Price. For Example All-You-Can-Eat Buffet For Only $2.98
NEW DEAL!! MONDAY BINGO!
CALL FOR DETAILS 681-7359
WILL PICK UP ANYWHERE IN T. R. FALLS

BLACKJACK
Hit The JACKPOT!
"SLOTS"
RIVER ROAD CASINO
WEEKLY SCHEDULE
Senior Day Continues...
Tuesdays 8:30 A.M. - 2:00 P.M.
Along With Free Senior Blackjack Tournaments
Blackjack Tournament
Wednesdays
OPEN 7 DAYS A WEEK
FREE VIDEO POKER TOURNAMENT
NEW Money Machine

DANCE
Saturday & Sunday
19 & 20 • 9-1
"DELIVERANCE"
DINING ROOM SPECIALS
PORK CHOPS....... $7.25
DW's TACO SUPREME....... $4.25
MEALS SERVED STARTING AT 5 P.M. ON FRI. & SAT. AND 5 P.M. ON SUN.
POOL TOURNAMENT
POOL TOURNAMENT STARTS SUN., APRIL 20 3:00 P.M.
BOOKING PARTIES & WEDDING DANCES!
DW's Dining & Dancing Inc.
376-4124
Hwy. 219 Goodridge, MN

Galaxy twin
24 Hour Information Line Call 681-6945
GALAXY I
SHOWTIMES
FRI. & SAT. 7 & 9 P.M.; SUN.-THURS. 8 P.M.
TUES. BARGAIN NIGHT
RETURN OF THE JEDI
MARK HAMILL HARRISON FORD
THE THRILLING CONCLUSION TO THE STAR WARS SAGA
GALAXY II
SHOWTIMES
FRI. & SAT. 7 & 9 P.M.; SUN.-THURS. 8 P.M.
TUES. BARGAIN NIGHT
THE MOST SHOCKING THING ABOUT THIS MOVIE IS HOW MUCH PEOPLE LOVE IT!
HOWARD STERN
PRIVATE PARTS

BUSINESS CARDS
FORMATTED BUSINESS CARDS
Starting At Only
$15.00 500 Ct.
$17.00 1,000 Ct.
Many Additional Styles, Paper Stock and Ink Colors Are Available
Prices Will Vary!
The Times • WATCH & Commercial Print Shop
324 Main Ave. North
Thief River Falls, MN 56701
681-4450

APRIL 26
Sponsoring Snowmobile Racers
Appreciation Night 7:00 p.m.
Hors d'oeuvres And Social Hour
9:00 p.m. - Auction Of Snowmobile Memorabilia
Buffets - $5.95
Served From 5-8 p.m.
TUESDAY........Italian Buffet
WEDNESDAY........Ethnic Night
THURSDAY........Chicken & Ribs
FRIDAY........Fish Fry
SATURDAY........Different Specials
SUNDAY........Smorgasbord 11 a.m. - 2 p.m.
Regular Menu Service Starting At 3 p.m.
Dart Tournaments
Pool Tournaments
Book Your Wedding Reception, Dance & Meetings
Full Service Catering
Fine Tymes
Hwy. 32 South, Greenbush, MN 56726
218-782-2119

LETTERS

To The Editor:

This past weekend I (along with many others) discovered that angels come in various forms and from various locations. I'm speaking of the many brave, caring souls that gave of their time, talent, bravery and mostly love to make sure people were taken care of during that horrid storm.

Early Sunday morning we had to abandon ship and take three cold grandchildren to the warmth of St. Bernard's Church. The warmth in those next two and a half days wasn't only from the furnace. I've lived in Thief River Falls for 49 1/2 years and I've never experienced anything like this before.

As I jumped in to help feed hungry, cold people I saw a community come together. I made a phone call to Sheriff Moe to get assistance in getting some groceries to feed the fast growing group that was pouring into the church for refuge. Within a matter of minutes SuperValu was open and we had food. Over the next few days they were there eight times checking on our needs and bringing food for us. We not only got the necessities but they made sure we had the little extra to give to the little ones.

Next came the cots and bundles of blankets.

That night as people were going to bed, I walked my mom up to the church. Father Bob had a spotlight on the cross in the front of the church as a night light. I stood in the door for a few seconds and Holy Week ran through my mind. In the shadow of the spotlight I could see the Easter lilies surrounding the Easter candle and I saw the cots in the aisles and the people snuggling up in their blankets on the church pews and I knew we were going to be all right. We were going to be taken care of as He has promised.

The next morning as the hundreds of people got breakfast, the scared faces were turning into smiles. The church was full of chatter and kids were running and playing and for a moment our worries were put aside. As the day went on people kept offering assistance with various tasks and more and more people came in with food and other items to make our stay more comfortable.

Words will never be able to express my thanks to everyone for all they've done to make a bad situation bearable. I don't mean to slight anyone, but I have to make a few thank-yous:

• KTRF, for informing us that this was a serious situation and to seek shelter if we didn't have back-up heat.

• Ione, for the cooking and putting up with us demolishing the kitchen as we ran around getting food ready. Thanks for not killing any of us.

• School District 564 and Tri-Valley Express for picking up and delivering all the stranded people and for taking them home so they could check on their homes.

• Tom Greelis, Pat and Pete Gaffaney, Bridgeman's and Pepsi-Cola for delivering food and beverages.

• Dave Schneider of the Thief River Falls Police Department for transporting one sick child to the medical center for treatment.

• All the many volunteers who made sure the people could get into their homes by shoveling a path for them.

• St. Bernard's and Father Bob for providing us with a warm place to be and for putting up with cots and people all over the place. Father Bob spent three sleepless nights and days answering the phone and making sure everyone was being cared for. His patience, humor and concern will never be forgotten.

• Last, but not least, to ALL who sought shelter. Thank you for all your help, be it peeling potatoes, chopping veggies, slicing ham, pouring coffee, calling Bingo, answering the phone, washing dishes, putting up cots, clearing tables, rocking babies, holding small children, and one special dear lady who every so often would sing *Peace Is Flowing Like a River*, or for the ones who sat quietly in a chair sharing a tear, a hug, a smile.

We have made it through this and I know that my life is richer because of each and every one of you. Your faces are etched in my mind but your kindness and love is etched in my heart. May God bless each and every one of you.

I'm proud to call Thief River Falls my home and I'm proud to call St. Bernard's my church.

Judy and Richard Melby
1224 Riverdale Drive
Thief River Falls

BOOKLETS
Custom Designed To Fit Your Needs
The Times 681-4450 Thief River Falls

FREEBIES!
FREE ANTENNA WITH ACTIVATION OF A BAG PHONE
FREE CASE WITH ACTIVATION OF A FLIP PHONE
CHECK WITH US FOR OTHER DETAILS!
D & J RADIO SALES & SERVICE, Inc.
1023 Atlantic Ave. N. 681-1856 Thief River Falls, MN

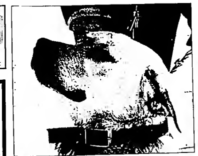
GOLD - SILVER EXCHANGE
We Pay Generous Amounts of Cash For:
GOLD JEWELRY
GOLD FILLINGS
GOLD COINS
Silver Coins
Proof Sets
Coin Collections
Sterling Silverware
Sterling Jewelry
Old Tokens
Baseball Cards-Football Cards-Hockey Cards
We Sell Investment Gold and Silver
Phone (701) 746-6408
MED PARK MALL-GRAND FORKS

Wine! Beer!
Italian
DANNY'S PIZZA & ITALIAN
BRINGS ITALY TO THIEF RIVER FALLS
NEW EXPANDED MENU!!
☆ Chicken Marsala
☆ Seafood Linguine
☆ Blackened Chicken Bites
☆ Chicken Franchese'
☆ Fettucini Alfredo
& Much More!!
Available At 5:30 P.M. 7-Days A Week!
Located across from the Gazebo
Danny's Pizza & Italian
203 3rd St. W 681-8544 Thief River Falls

World Wrestling Federation
WF IN Your House
SUNDAY, APRIL 20 • "6 p.m."
LIVE! ON PAY-PER-VIEW!
SJOBERG'S CABLE TV
315 Main Ave. N • 681-3044 • Thief River Falls
OPEN SUNDAY 5-6 P.M. FOR EVENT ORDERING
CALL SJOBERG'S FOR MORE INFO. 218-681-3044

JD's UNITED STATES SEAMLESS
Roseau, MN
STEEL SIDING, ROOFING & RAIN GUTTER CO.
Soffit and Fascia • Windows • Doors
Free Estimate 1-800-821-5070
UNITED STATES SEAMLESS WINDOWS
WE'LL GO TO ANY LENGTH TO BEAUTIFY YOUR HOME

ANTIQUE AND COLLECTIBLE
PAT & MIKE SORENSON, OWNERS
AUCTION
SUNDAY, APRIL 27, 1:00 P.M.
John Leo Auctions, (Auctioneers) Bagley, Minn. (218) 694-6827
"Results Beyond Your Expectations!"
Location: 407 6th St. N.W., Fosston, 3 Blocks North Of Stop Lights, Then 2 Blocks West On 6th St.
SELLING: Over 60 pieces of Pink Depression Glassware, Various Patterns, Some Green Pieces, Cobalt, Amber, Carnival Glass, Rare Cranberry Punch Bowl Set, Old Trunks, Mantle Clock, Many Other Collectibles. CARS: 1960 Chev. Impala, Custom 2-Dr. HOTP, V/8 3-Spd., Excellent Condition. 1967 Chrysler 300, 2-Dr. HOTP, 440 V/8, Automatic, Buckets, 87,000 Miles. COMPLETE DISPERSAL OF SINGLE OPERATOR BEAUTY SHOP, 2 Dryer Chairs, Hyd. Chair, Hair Wash Sink, Etc., SELECTED MISCELLANEOUS ITEMS. THIS IS JUST A TERRIFIC AUCTION FOLKS, NONE FINER! DON'T MISS IT!



This 10-week old male golden labrador needs a home. It is being held at the Thief River Falls Animal Pound. It can be claimed by its owner or adopted by anyone willing to care for the pet. For more information call the Pennington County Law Enforcement Center at 681-6161.

FARMERS UNION OIL CO. OF ROSEAU, MN. OFFERS FARM RELATED EQUIPMENT FOR SALE ON BIDS.

THE FARMERS UNION OIL CO. OF ROSEAU WILL BE TAKING BIDS ON THE FOLLOWING EQUIPMENT IN ORDER TO REDUCE INVENTORY AND TO SELL OFF THE COMPONENTS OF ITS RECENTLY CLOSED FEED MILL. ALL ITEMS ARE IDENTIFIED BY A REFERENCE NUMBER AND CAN BE VIEWED AT THE CENEX WEST PLANT, WEST OF ROSEAU. ADDITIONAL INFORMATION CAN BE OBTAINED BY CALLING 218-463-1805 OR 463-3300.

TO PLACE A BID, CLIP OUT THE AD BELOW ND SEND IT IN WITH YOUR BID AMOUNT, NAME, ADDRESS AND PHONE NUMBER TO:
FARMERS UNION OIL CO.
"BID"
201 MAIN AVENUE SOUTH, ROSEAU, MN 56751

IF YOU PREFER, YOU MAY DROP YOUR BID OFF IN PERSON. BIDS WILL BE ACCEPTED UNTIL FRIDAY, MAY 2ND. UPON A SUCCESSFUL BID, YOU WILL BE NOTIFIED BY PHONE OR MAIL AND WILL BE GIVEN A REASONABLE AMOUNT OF TIME TO REMOVE THE ITEM FROM OUR PROPERTY.

ALL ITEMS SOLD AS IS. ALL SALES WILL BE CASH. ALL SALES FINAL. WE RESERVE THE RIGHT TO REFUSE ALL BIDS. THANK YOU FOR YOUR BID.

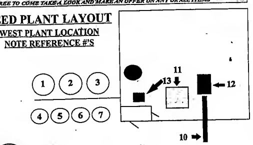
NOTE: EXTRA COPIES OF ALL BID ITEMS IS AVAILABLE AT OUR DOWNTOWN LOCATION OR AT THE WEST PLANT OFFICE.

FARMERS UNION OIL CO.-BID AND DESCRIPTION LIST

REF #	ITEM DESCRIPTION	BID PRICE
1.	LORRICH HOPPER BIN W/AUGER BOOT 1400-BU., 1990 VINTAGE (12.5' DIA. X 22' HGT.)	
2.	LORRICH HOPPER BIN W/AUGER BOOT 1400-BU., 1990 VINTAGE (12.5' DIA. X 22' HGT.)	
3.	LORRICH HOPPER BIN W/AUGER BOOT 1400 BU., 1990 VINTAGE (12.5' DIA. X 22' HGT.)	
4.	LORRICH HOPPER BIN W/AUGER BOOT 800 BU., 1992 VINTAGE (9' DIA. X 24' HGT., W/60 DEG. CONE)	
5.	LORRICH HOPPER BIN W/AUGER BOOT 800 BU., '80-'83 VINTAGE (9' DIA. X 22' HGT., W/45 DEG. CONE)	
6.	LORRICH HOPPER BIN W/AUGER BOOT 800 BU., '80-'83 VINTAGE (9' DIA. X 22' HGT., W/45 DEG. CONE)	
7.	LORRICH HOPPER BIN W/AUGER BOOT 800 BU., '80-'83 VINTAGE (9' DIA. X 22' HGT., W/45 DEG. CONE)	
8.	SCHULD HOPPER BIN 600-BU. UNKNOWN AGE (10' DIA. X 16' HGT., W/60 DEG. CONE)	
9.	WESTEEL 2104 GRAIN BIN, 4895-BU., 1993 VINTAGE (21' DIA. X 16' EAVE HGT.)	
10.	TUBE-BELT CONVEYOR, 12" X 30', 1995 VINTAGE	
11.	4-TON ELECTRONIC HOPPER SCALE, 60 DEG. CONE (1990 VINTAGE)	
12.	2+-TON VAN DALE TMR BLENDER, ELECTRIC OVER HYDRAULIC (1991 VINTAGE)	
13.	ROSKAMP ROLLER MILL, DUAL 8" X 30" ROLLERS (1990 VINTAGE)	
14.	1975 INTERNATIONAL FEED TRUCK W/FEED BODY (SIMONSEN BOX)	
15.	1974 INTERNATIONAL FEED TRUCK W/FEED BODY (PAYCO BOX)	
16.	WESTFIELD 10" X 31' AUGER W/7.5-HP, 3-PHASE ELEC. MOTOR (USED)	
17.	BRANDT 7" X 51' AUGER W/7.5-HP., 3-PHASE ELEC. MOTOR (USED)	
18.	WESTFIELD 8" X 51' SWING AUGER W/MECH. DRIVE (USED)	
19.	WESTFIELD 8" ANGLED TRUCK UNLOADER W/3-HP., 3-PHASE ELEC. (USED)	
20.	WESTFIELD 8" X 51' AUGER (USED), NEW TUBE	
21.	WESTFIELD 8" X 36' AUGER (USED)	
22.	WESTFIELD 7" X 36' AUGER (USED)	
23.	1972 C-60 CHEV. TRUCK W/TAG AXLE, BOX & HOIST	
24.	CREEP FEEDER (USED)	
25.	CREEP FEEDER (USED)	
26.	STEER STUFFER CREEP FEEDER W/SKID, WOOD, GRANDE (NEW)	
27.	S. I. BUNK FEEDER, 20-FT. MODEL (NEW)	
28.	S. I. BUNK FEEDER, 24-FT. MODEL (NEW)	
29.	S. I. BUNK FEEDER, 24-FT. MODEL (NEW)	
30.	S. I. BUNK FEEDER, 30-FT. MODEL (NEW)	
31.	CATTLE OILER, 13-GAL. MODEL (NEW)	
32.	400-BU GRAVITY BOX W/10-TON WAGON (SLIGHTLY USED) (MINNESOTA BRAND)	
33.	6-TON FARM WAGON W/TIRES, NO BOX (NEW)	

NOTE: OTHER MISCELLANEOUS ITEMS RELATED TO THE FEED MILL SUCH AS UTILITY AUGERS, ELECTRIC MOTORS, ETC. ARE TOO NUMEROUS TO MENTION. FEEL FREE TO COME TAKE A LOOK AND MAKE AN OFFER ON ANY OR ALL ITEMS

FEED PLANT LAYOUT
WEST PLANT LOCATION
NOTE REFERENCE #'S



Name: ____________ Signature: ____________
Address: ____________
Phone: ( ) ____________

Series on home buying starts April 22

To prepare home buyers for one of the most important decisions they will make in their lifetimes, the Minnesota Extension Service will offer a series of Home Stretch Buyer Workshops on three consecutive Tuesday evenings beginning April 22.

The workshops will be conducted from 7 to 9:30 p.m. at the courthouse meeting room in Thief River Falls.

The three-session workshop is designed for first-time home buyers of low to moderate income; for homeowners ready to refinance a contract for deed; or for persons just interested in exploring the possibilities of home ownership.

Participants will be provided with a thorough review of the home buying process. They will be told how much home they can afford, what lenders look for in a buyer, how to eliminate the barriers to home ownership, and what kinds of mortgage assistance programs are available. A certificate of completion will be provided to all participants who complete all three workshop sessions.

Registration fee for the three sessions is $5 per household. Call the Pennington county extension office at 681-2116 or 1-800-681-2116 to receive a registration brochure and for more information. Seating is limited. Registration deadline is Monday, April 21.

A BOLD LOOK AT ENTERTAINMENT.
It's been said that all parties eventually wind up in the kitchen. If that's the case, make your kitchen more festive. Start with the bold look of Kohler fixtures, like the Galleon™ kitchen sink. Available in a variety of colors, its large, double basin is perfect for all your entertaining needs. For this and other entertaining ideas, visit our Kohler® Registered Showroom today.
THE BOLD LOOK OF KOHLER
LEE Plumbing & Heating, Inc. Thief River Falls, Mn.
1430 Main N 681-1903 Thief River Falls

URGENT NOTICE
It is with deep regret that we announce the cancellation of the...
11TH ANNUAL CROOKSTON CONSIGNMENT AUCTION SCHEDULED FOR APRIL 24TH!
Obviously due to severe flood waters the Valley Shows Facility is being used for sandbag & water efforts & most if not all roads in the area are CLOSED!
We apologize for any inconvenience this may cause you. Please call our offices or stay posted for additional details.
Dennis Biliske AUCTIONEERS
"THE NORTHERN VALLEY AUCTION LEADER"
TERMS: Cash U.S. funds. All sales final. Statements made auction day take precedence over all advertising. Lunch served.
2455 S. Washington, P.O. Box 13677, Grand Forks, ND 58208-3677
Phone (701) 746-5305
Fax (701) 775-6545
ND 237, MN Lic 35-13

THE CLASSIFIEDS

Miscellaneous

YOUR INDEPENDENT HERBALIFE DISTRIBUTOR
FOR PRODUCTS CALL
218-597-2774

FLOOR HEAT water tubing. High quality lowest prices. Call for free quotes 1-800-440-4043. 32tfc

FOR SALE- P.T.O. driven quick complex hydro water pump, like new 1-inch fittings, ideal for pumping out basements or what have you. 681-6016 evenings. $200.00. F2134p

BAD CREDIT? Clear your negative credit fast and legally. 100% guaranteed. For more information send large SASE plus $1.00 postage and handling to Credit Inc., P.O. Box 238 Red Lake Falls, MN 56750. 18t44c

FOR SALE- Must sell, Ecowater R 30 water conditioner, 1 year old, paid $1,700.00, will sell for $1,000.00 or best offer, call 681-6273, TRF. P4t35p

1983 SUZUKI RM 250, excellent condition, $2000.00. 2,500 watt Onan generator, lose engine. $50.00. 782-1601. P4t33p

MISC. MOVING Sale- 1976 Ford LTD, $350.00, 1983 Ford Club wagon, $2,000.00, 2 washing machines, $75.00 and $150.00, 2 dryers, $200.00 and $100.00, crib, $50.00, couch, $100.00, bunk beds, $100.00. Call 681-8543. 8t37c

Sawdust Sam
Better signs...fast!
COMPUTER SIGN SERVICE
Computer Lettering, Graphics & Logos
Posters, Banners, Show Cards & Magnetic Signs, Vehicle & Fleet Markings & Decals
Do It Yourself Pre-Spaced Vinyl Lettering.
Straight Copy One Color, Pickup Door Size Starting at $29.00
Rt. 3, Box 150, Red Lake Falls, MN
(218) 964-5468
or 800-328-0321 for details.

THE WOOD MASTER Heat your home, shop, barn, greenhouse, etc. Quoted by engineers as the number one in design for efficiency, strength and over-all design. Easy winter installation. Stoves available today. Call toll free 1-800-032-3620 or 218-253-4328 Northwest Manufacturing Inc. Red Lake Falls, 56750. 1t32c

WOMAN'S MEDIUM Arctic Cat Cortex coat. Call 681-1402 after 5 p.m. or leave message. 31tfc

GAS AND WOODBURNING FIREPLACES and Stoves. Many brands available, HEAT-N-GLO, KOZY HEAT, EARTH STOVE, NAPOLEON, MAJESTIC, VERMONT CASTINGS. Also masonry fireplaces, wood-oil furnaces. Guaranteed LOWEST PRICES. Financing. 1-800-440-4043 Mahnomen. 67tfc

THE CLASSIFIEDS

Miscellaneous

INDUSTRIAL AIR, 10 h.p., 80 gallon, 200 psi, two-stage, 4 cylinder air compressor. 218-681-3187, ask for Jared weekdays. 4t1fc

FOLTZ BUILDINGS. Your post frame building experts. Insulated shops/garages, commercial/industrial, machinery storage, horse/cattle barns. Call 1-800-255-9881. F15tfc

WILSON BROTHERS SPRING INTO SAVINGS
SALE IS NOW ON!
SPECIAL VALUE ON TOOLS!
Blackhawk 135-PIECE 1/4" & 3/8" DRIVE SOCKET SET
HURRY!! SUPPLIES ARE LIMITED!
$129
PARTS MASTER OIL
89¢ QT.
• 5W-30 • 10W-40 • 10W-30
• Dexron III
STOP IN FOR OTHER VALUES TO KEEP YOUR VEHICLES LOOKING GOOD AND RUNNING SMOOTH!
Auto Value
WILSON BROTHERS COMPANY
681-1880
1-800-5?4-9419
MON. - FRI. 8:00-5:30 • SAT. 8:00 - 12 NOON
212 ATLANTIC AVE. N. THIEF RIVER FALLS

HYDRONIC RADIANT floor heat. Comfortable, clean, quiet, cost effective, dependable. Price quotes. Northland Heating 218-945-6405. PF12t52p

QUALITY REBUILT ENGINES Starting at $795. 12 month/12,000 mile warranty - w/ exch. on rebuildable core. Installations and towing available. Don's Machine Shop, Fosston, MN 800-448-1518. 17tfc

Craft and Rummage Sale
Sat., May 3rd
9 a.m. to 2 p.m.
Serving: Hamburgers, Hot Dogs and Bars
St. Hilaire Activities Center
To reserve a booth call 964-5632

FOR SALE- Chain saw, 032 AV Stihl, 16", great running saw, good shape, $100.00/o.b.o. 218-253-2946. P8t36p

8 USED 10.4x30 Goodyear Dynatorque II, 75%, 8 used 24.5x32 10 ply Glas, 25%, 4 used 20.8R38, 50%. Also, new farm tires, all brands, Mike 218-253-2817. P4t33p

LOTS OF good reading at Down Under II. Please come down and pick your favorites. 915 N. Knight. 7t35c

FOR SALE- Super Nintendo games, Super Gameboy and Gameboy games. Call 681-0801. 1t32p

BIG A
COMPLETE MACHINE SHOP
• Valve Grinding • Pressure Testing
• Boring • Brake Drums
• Crank Grinding • Much More
• Rotors
Hwy. 59 W. 681-2223 T.R. Falls

FOR SALE- Paradigm subwoofer and rear surround speakers for home theater, 681-0504, ask for Jim G. 1t32p

FOR SALE- Two prom dresses, size 12 and 14. Call 681-6269. P4t34p

BEST OUTDOOR WOODBURNING FURNACES. All stainless steel for long life. The FUTURE in outdoor woodburning. Ash auger convenience. Heats multiple buildings and domestic water. 10 year WARRANTY. Guaranteed LOWEST PRICES. Financing. 1-800-440-4043. Mahnomen. 67tfc

FOR SALE- Electric motors, 1/4 h.p. to 7-1/2 h.p. See us for all your electric motor needs. Fleet Supply. Call 681-2850. 47tfc

WINDSHIELD REPAIR - Stone chips, small breaks, approx. 10% replacement cost. Most insurance companies waive deductible. For free estimates call 681-4233, Anderson Windshield Repair. NM2 0tfc

Campers

NEED FAX service? Stop in at The Times. Send or receive for only $2.00 first page with each additional page $1.00. Our fax # is 218-681-4455. Stop in at The Times, 324 Main Avenue North, TRF. Telephone 218-681-4450. 1t32c

1987 FORD Mallard mini home and a 1980 Ford Fairmont Gala to pull behind, both very good condition and low mileage. If interested call 218-698-4257. 2t32c

1974 TERRY 21-ft., self contained, excellent condition, 218-681-5344. F28tfc

1984 35-FT. Wilderness 5th wheel camper, air, awning, new fridge and water pump. 218-745-5664. PF4t38p

LONG-TERM CARE NURSING ASSISTANCE CLASS OFFERED

The Long Term Care Nursing Assistance class will be offered in Karlstad tentatively starting April 14, 1997. The course length is 84 hours and includes classroom and 24 hours of hands-on skills training. If interested, contact Shanda Kroulik, DON or Lisa Baumgarner, Instructor at the Karlstad Healthcare Center for more information or phone 218-436-2161.

WATER PLAN COORDINATOR WANTED

The Pennington Soil & Water Conservation District is seeking a Water Plan Coordinator. Requirements: Natural Resource Background or work related experience, computer experience preferably in EPPL7 & GIS. Duties include the coordination and implementation of the Pennington Co. Comprehensive Local Water Plan, grant writing, administering Pennington County Shoreland Ordinance, and abandoned well sealing program. For more detailed job description and application, contact Job Service at 681-0909. **Deadline for application is April 30.**

Jerome Foods a major Turkey manufacturer, has an immediate opening to work out of the Faribault area.

LIVE HAUL SPECIALIST

Live Haul crew leader - Supervises and is part of a small crew loading turkeys - Night position - Previous turkey handling experience preferred - Supervisory experience a plus - Weekly salaried position - starting wage $27,000/yr. to $32,000/yr.

JOIN THE JEROME TEAM
Jerome Foods offers a competitive benefit package
Jerome Foods, Inc.
1116 NW 4th Ave., Faribault, MN 55021
507-332-5377

ACCOUNTANT-C.F.O.

Health care management corporation which manages 5 Northwest Minnesota health care corporations is seeking an experienced accountant to manage the financial activities of the organizations. Health Care experience very helpful. Contact Allen Potvin, C.E.O. Health Service Network, 201 Hillestad Avenue North, Fosston, MN 56542. 218-435-6205.
E.O.E.

Northland Community and Technical College is currently accepting applications for a full-time unlimited English or Speech Instructor.

Position Responsibilities: include to teach courses in either English or Speech and serve as head men's basketball coach and possibly head coach for additional intercollegiate sport.

Minimum Qualifications: Master's degree with a major in English or with 23 graduate quarter credits in English which would apply to the major OR Master's degree with a major in Speech or with 23 graduate quarter credits in Speech which would apply to the major.

Position Effective: 1997-98 academic year

Salary Range: $27,680-$36,070, dependent upon graduate credits and work experience. Excellent fringe benefit package.

Application Procedure: A letter of application, resume, copy of transcripts, and names of three professional references should be forwarded to Becky Holthusen, Director of Human Resources, Northland Community and Technical College, 1101 Highway One East, Thief River Falls, MN 56701, by May 9, 1997.

Affirmative Action/Equal Opportunity Employer



Extra, Extra

Now Accepting Applications For Northern Watch Carriers

The Northern Watch is looking for carrier delivery people for the Thief River Falls area.*

Girls and boys of all ages are encouraged to apply, along with adults.

Discovery Press / Northern Watch

Pick Up An Application At 324 Main Avenue North
*Carrier Delivery Routes Are Independent Contractors.

The Times • Northern Watch
CLASSIFIED ADS

DEADLINES: The Times – Monday, 10:00 A.M.; Northern Watch – Wednesday, 3:00 P.M.

NAME ____
ADDRESS ____
PHONE ____

1	2	3	4	5
6	7	8	9	10
11	12	13	14	15 - $2.00
16	17	18	19	20
21	22	23	24	25 - $3.00
26	27	28	29	30
31	32	33	34	35 - $4.00

YOU CAN REACH OVER 28,000 HOMES FOR AS LOW AS $4.00

☐ The Times
☐ The Northern Watch
☐ Both (Include Payment For Both)

15 Words
$2.00 Per Insertion;
$1.00 For Each Additional 10 Words

BEST VALUE! PACKAGE DEAL Advertise 3 Times Get The 4th Time *FREE*

If you wish to have your name, address and telephone number in the ad, please write it on the numbered lines provided.
Make Check Payable to The Times, P.O. Box 100, Thief River Falls, MN 56701
PLEASE BE SURE YOU HAVE CHECKED WHICH PAPER YOU WISH YOUR AD TO RUN IN
YOUR BEST DEAL IS TO RUN IN BOTH!

THE CLASSIFIEDS – THE CLASSIFIEDS – THE CLASSIFIEDS

Help Wanted

HELP WANTED- Five truck drivers and four combine operators for the harvest run. 218-745-4673, 218-045-0000. P8t32p

HELP WANTED- Part time housekeeper at Oakland Park Nursing Home, TRF. Approximately 40 hours every two weeks. Every third weekend. Must be flexible within hours from 5:30 a.m.-3:30 p.m. Call 681-1675. Equal Opportunity Employer. F3t32c

COMMUNITY EDITOR/REPORTER
Northwest Minnesota weekly newspaper with weekly free circulation publication seeks a reporter/photographer/editor for community events and women's interest news coverage. Duties include news gathering and writing, features, photography, community section design and make-up. Benefits include life, health and disability insurance, cafeteria plan and retirement plan.
Open immediately. Send résumé and writing samples to
The Times P.O. Box 100, Thief River Falls, MN 56701, 218-681-4450 • Fax: 1-218-681-4455

EXPERIENCED HEAVY equipment operator. Call Job Service, 681-0909 or 681-2199. 4t34c

PART-TIME CLERK/DELI PERSON
Must be friendly and ambitious. 6-3 shift available. Apply in person at **ERL'S, 8th St. & Main, TRF**

PRAIRIE COMMUNITY Services/Northwood Home in Red Lake Falls has a position for a part-time RN Consultant for ICF-MR Home. For more information call 210-253-4315. EOE/AA 8t37c

HELP WANTED- Part time bartender and full time pull-tab operator. Badger VFW, call 526-9850 after 3:00 p.m. F2t32p

Help Wanted

Workforce Center
CHECK OUT OUR RESOURCE CENTER...
Accessible to Everyone
You'll find:
• Publications on employment outlook, salaries, economic trends and local business,
• Directories of services for the blind and visually impaired persons,
• Vocational biographies, job bank lists,
• Books and videos on career choices, interviewing and resumes.

FEW OF THE JOBS AVAILABLE!
☆ SMALL ENGINE MECHANIC - Full-time, $8.00 per hour, Thief River Falls (1897648)
☆ COW HANDLER - Permanent full-time, $7.50 per hour, Thief River Falls (5066264)
☆ NURSE ASSISTANTS - Permanent part-time, $6.36 per hour, Hallock (7665580)
Must be registered with Job Service to receive a referral.

FOR MORE INFORMATION CALL:
218-681-0909
1301 Highway 1 E. TRF
218-463-2233
205 2nd Ave. NW. Roseau

ACCEPTING APPLICATIONS for a full-time warehouse position, available at St. Hilaire Supply, P.O. Box 06, St. Hilaire, MN 50754. 2t33c

HELP WANTED in long term care facility. Cook/Trayline position open with part-time hours available. Contact Kathleen Viereck, Dietary Supervisor. Laundry worker position open for 4 hours per week. Contact Bonnie Lovenoss, Laundry Supervisor. Contact the supervisors at Karlstad Healthcare Center, 218-436-2161. KHC is an EOE. F3t36c

Help Wanted

IMMEDIATE FULL-TIME opening for driver for local hauling, home nightly, need current CDL, call 800-621-6029 or 218-681-4366 Monday-Friday or Saturday 8-12 noon. 3t34c

AVON $8-$15/HR., no minimum order, no door to door, no inventory, 1-800-736-0168 Ind/sls/rep P4t34p

$WANTED$ 16 people who need to lose weight and make money, to try new dietary supplement weight loss product, call 218-294-6492. P4t35p

CONCESSION MANAGER needed to manage the Thief River Falls Baseball Association concession stand. Send a note of interest along with your name, address and phone number to Greg Pribula, 321 Zeh, Thief River Falls, MN 56701. 4t33c

HELP WANTED:
Applications are being accepted. Starting wages range from $8.10 to $8.40 per hour with timely increases and a bonus in December. No experience necessary. Apply at
NORTHERN PRIDE, Inc.
Hora & Pennington Ave.
Thief River Falls, MN 56701
Call 218-681-1201 For More Info.
E.O.E.

SALES COORDINATOR Trainee- If you are aggressive, goal orientated, have a positive mental attitude, need first year earning of $25,000.00 upward and wanted unlimited income, increases each succeeding year, you may be our person. Sales position open that offers financial security and annual conventions, we have a company paid stock bonus plan, international NYSE listed company with proven training and marketing system. Call for confidential interview, Mary Funk, 1-800-431-1159. 2t32p

Domino's Pizza DRIVERS WANTED
Earn up to $8.00 or more per hour. Must be 18 years old, have reliable car, driver's license & insurance.
Apply within at 313 3rd Street East, Thief River Falls.

***HELP WANTED:* Full-Time Counter Clerk**
2 shifts 6 a.m. - 1:30 p.m./11 a.m. - 7 p.m.
Pick Up Application At
Petro Pumper — HWY. 1 & 59 N. THIEF RIVER FALLS

GROUNDSKEEPER AND light maintenance job, MinneWaKan Bible Camp, Cass Lake, late May-late Aug., $125-$150/week plus room and board, 218-335-2628 or 751-4208. 2t32c

Help Wanted

HOUSEKEEPING
Part-Time Position Open In Housekeeping Department.
Applicant must be able to work every other weekend. If interested apply in person or contact Janice Korynta at Marshall Manor Good Samaritan Center, 410 South McKinley Street, Warren, MN 56762.
218-745-5282
EOE/AA

3 PERMANENT Sales Route positions. Due to company promotions, 3 openings exist now for young minded persons in the local branch of a large international company. If selected you will be given 3 weeks minimum expense paid classroom training plus additional on the job training. We provide complete company benefits, major medical, dental and optional pension plan second to none. Your starting income will be $20,000-$30,000 1st year depending on ability and qualifications. All promotions are based on merit not seniority. To be accepted you need a pleasant personality, to be ambitious, eager to get ahead, have 12th grade education or better, be bondable and free to start work immediately. We are particularly interested in those with leadership ability who are looking for a genuine career opportunity. For a personal interview. Call Robert Benson, Monday through Thursday, April 21st-24th between 10 a.m. and 7 p.m., 218-773-1006. EOE/M F. 2t33c

MECHANIC
Full-Time Position Available
Experience Preferred. Mechanical Work On ATV's, Snowmobiles, Lawn Mowers And Some Parts And Sales Skills.
Salary Based On Experience.
Apply At
THIEF RIVER FALLS JOB SERVICE

LOOKING TO hire a nail technician at TRF Beauty Salon. Please reply to #2025, C/O The Times, P.O. Box 100, Thief River Falls, MN 56701. 4t33c

MAINTENANCE JOB, Lake of the Woods Bible Camp, Baudette, late May-late Aug., bus driver's license and CPO helpful, $190/week plus room and board, 218-335-2628 or 218-751-4208. 2t32c

HELP WANTED:
NOW ACCEPTING NEW APPLICATIONS FOR FULL-TIME & PART-TIME POSITIONS
ALL SHIFTS AVAILABLE.
APPLY IN PERSON AT:
Pennington Square
Pennington Main
220 Main Ave. S.
THIEF RIVER FALLS • E.O.E.

LOOKING FOR highly motivated individuals to lead circuit training fitness classes. Part time, very flexible hours. Send inquiries to #2027, C/O The Times, PO Box 100, Thief River Falls, MN 56701. 3t34p

AYUSA COMMUNITY Rep. to work with international students, host families, schools. Flexible, part-time. Contacts helpful. Able to host considered. 612-560-2374 or 1-800-685-1170. 8t36c

HELP WANTED- Office/program assistant for Pembina Trail RC&D Assn. in Red Lake Falls. 20 hours/week (flexible work schedule), benefit package, $8.70/hour; computer, bookkeeping and communication skills preferred. Applicants will be required to take a clerical civil service test. Bring resume to Job Service office in Thief River Falls by 4/23/97. For more information, call 210-681-0909 or 218-253-2640. F3t32c

MANAGER TRAINEE- Due to promotions, openings now exist for two outside Sales Manager Trainees to service accounts in your immediate area. Sales experience not necessary. We provide complete benefits package including 401K and pension plan. Earn $30,000 plus your first year in management. Send brief resume to #2026 C/O The Times, P.O. Box 100, Thief River Falls, MN 56701. EOE-M/F. 4t34c

PRAIRIE COMMUNITY Services and Prairie Community Waivered Services in Red Lake Falls has a position for an Administrator/Program Director to work for ICF-MR's and Foster Care Homes. Must be OMRP Certified. For more information call 210-253-4315. EOE/AA 8t37c

Northland Community and Technical College is currently accepting applications for a part-time Administrative Support Instructor.

Position Responsibilities: include to teach courses in the administrative support diploma program.

Minimum Qualifications: Possession of or eligibility to possess licensure in the area of administrative support.

Position Effective: 1997-98 academic year. Full-time during fall quarter with a guarantee of a minimum of 50% for winter and spring quarters. This position could lead to full-time as the new program develops.

Salary: In accordance with the UTCE bargaining agreement with 50% employer contribution toward health and dental benefits.

Application Procedure: A letter of application, resume, copy of transcripts, and names of three professional references should be forwarded to Becky Holthusen, Director of Human Resources, Northland Community and Technical College, 1101 Highway One East, Thief River Falls, MN 56701, by May 9, 1997.

Affirmative Action/Equal Opportunity Employer

EMPLOYMENT OPPORTUNITY
LOCAL MANUFACTURER IN NEED OF SELF-MOTIVATED PERSONNEL TO FILL POSITIONS IN WELDING, FABRICATION AND ASSEMBLY ON EVENING SHIFT. BENEFITS INCLUDE:
• HEALTH INSURANCE
• 401K PROGRAM
• FULL-TIME EMPLOYMENT
• 4-DAY WORK WEEK
• CHANCE FOR ADVANCEMENT
• AS SHIFT GROWS
APPLY IN PERSON AT:
HYDRA-MAC INTL. INC.
1110 PENNINGTON AVE.
THIEF RIVER FALLS, MN

PC DESKTOP SUPPORT SPECIALIST

Digi-Key is one of the fastest growing electronic component distributors in the U.S., with an annual growth rate of nearly 30%. We currently serve over 164,000 customers, process more than 850,000 orders, and handle over 966,000 shipments per year.

Our state-of-the-art hardware and software applications allow our approximately 700 employees to process the large volume of transactions efficiently and accurately. The customer application software is interactive on-line, and supports Order-Entry, Invoicing, Customer Maintenance, Accounts Receivable, Inventory Control and other systems. The entire system has been developed in-house and is currently supported by a systems group of 24 personnel. The management is keenly aware of the advantages the integrated software system provides the company, and fully supports continued enhancement and expansion of the data processing function.

Digi-Key is seeking a person experienced in PC Desktop support and Windows NT server administration. This position will provide the opportunities and challenges involved with supporting over 50 desktop computers in a local networked environment. A four year undergraduate degree is preferred. A minimum of two years experience with PCs in a network environment with excellent troubleshooting and configuration skills is required. This position requires excellent communication skills including the ability to resolve problems working with LB peers and information technology vendors. Must be able to work in a team environment.

- Experience with Windows NT system administration
- Experience with Windows 95 installation, configuration, and support
- Experience with Windows and TCP/IP networking
- Experience with MS Windows based application integration (MS Access, MS Word, MS Excel, MS Powerpoint, Lotus123)
- Experience with Windows Registry support and Windows policy file support
- Experience with MS Internet Explorer or Netscape Navigator
- Experience with Visual Basic for MS-Office scripting
- Possess exceptional problem solving skills
- Outstanding communications skills, both written and verbal
- Knowledge of DEC Pathworks / ODBC helpful
- Internet experience and HTML or Java a plus
- Must be willing to occasionally work weekends and evenings

Digi-Key feels that with its unbeatable benefits package, and the excellent working environment, the position offers real advantages to those with technical abilities who prefer to live in a rural setting without sacrificing a very real potential for career advancement.

Send resume and references to:
Curtis Huot
Digi-Key Corporation
701 Brooks Ave. South
Thief River Falls, MN 56701

Digi-Key Corporation
An Affirmative Action/Equal Opportunity Employer

Pets

TO GIVE AWAY- Cute mixed breed puppies, active and good with children, look like Border Collies. Call Walter Brothers Dairy, 465-4473 or 465-4451.

FOR SALE- Piranhas, 55-gallon tank with stand and accessories, must sell, $300.00/o.b.o. Call 681-1463. P4t35p

AKC YELLOW Lab pups, vet checked, shots, wormed, excellent pedigree, $175.00, 218-796-5075, evenings, Oklee, MN. PF4t32p

AKC GERMAN Shepherd pups, big, bold, beautiful, top lines, 150, 218-204-0701. P4t32p

TO GIVE AWAY- Friendly white colored pup that appeared at our place last November. It's medium size, breed unknown. Call 681-5740 after 0:00. 4t34l

ROYAL PET grooming and supplies, certified groomer, just cross over Long's Bridge, first right, second left, Thief River Falls, call 681-8311. 02tfc

AKC COCKER Spaniel puppies, vaccinated and wormed, family raised, 478-3093. 1t32p

FOR SALE- AKC Chesapeakes, shots, dew claws, ready now. Grand Rapids, MN. Delivery possible, 218-246-8321.

THE CLASSIFIEDS – THE CLASSIFIEDS – THE CLASSIFIEDS – THE CLASSIFIEDS

Real Estate

WAAGE POST FRAME
Spring Specials!
Post Constructed Steel Garage 24x27x8'
• Colored steel • Steel walk in door • 16' steel overhead • Ridgelite • Maintenance free exterior • Erected on site
$4,200.00
Shop Building 30x40x12'
• Treated 5x6 square poles & Colored steel package • Ridgelite roof trusses • 1-Double slide 15' end door • Completely erected on site
$7,100.00
Shop Building 40x64x14'
• 5x6 treated square poles • Colored trim and door package • Ridgelite • Engineered roof trusses • 1-Double Slide 20' end door • 1-framed steel service door • Erected on site.
$10,895.00
Tax Included
218-782-3144

FOR SALE- 5 acre building site 4 miles south on Hwy. 32, 6 miles east on Hwy. 92, 1 mile south on county 12 and 1/2 mile east of Red Lake Falls, MN. Buildings and yard well maintained, a beautiful home with breezeway and attached garage, large deck, family room with fireplace and patio door. Call 218-698-4257 if interested in buying. P4t34p

2-BEDROOM HOME with 2-car garage, 30x50 barn and outbuildings, located on 40 acres 6 miles northeast of Thief River Falls, asking $58,000, 681-1407. P4t35p

#1631 FOR SALE- 80 acre hobby farm with 2-bedroom home, newer steel shed, Oklee School Dist., only $30,600! Sollie Realty, Fosston, MN 56542, 218-435-1525. Equal Housing Opportunity. 1t32c

ONE-BEDROOM REMODELED house, St. Hilaire, nice yard, nice location, 964-5285 or 964-5111. P8t39p

OLDER 2-STORY house to be moved or torn down, needs repairs, has oil furnace, electric water heater, kitchen stove, refrigerator and some furniture, 218-253-2602. PF4t38p

HOUSE FOR SALE- 4 bedroom split level on 27 acres, 4 miles from town, fenced for horses, large garden spot, $80,000, call 681-8543. 8t37c

FOR SALE or rent- 440 acres in Numedahl township, Pennington County, 402 acres under cultivation, 397 acres wheat base, 218-745-5572. 27tfc

WANTED- Listing for all types of land. We have buyers looking for farmland and hunting land. List with the leader in farmland sales in NW Minnesota. We know our real estate business and appreciate yours. Northland Realty Farm Sales, 681-6030, Thief River Falls, MN. 46tfc

FOR SALE- 30 acres with CRP payment of $940.00 for '97 and '98. Building site with short driveway from Marshall County #2. Septic tank and electricity in. 12 miles from TRF and 1-1/2 miles east of Viking. Nice oak trees for shade, $7,000.00 cash, 218-294-6243. 2t32p

BEAUTIFUL LOTS, 120'x186', Oakland Park Road, city water, sewer, blacktop road, within a few blocks of two parks and family style store, 681-2660. PF4t36p

FOR SALE- 4-bedroom farm home on 10 acres of land. Good outbuildings, good well, 12-1/2 miles east of Crookston, no flooding. Call 218-253-2381. 1t32p

FOR SALE- 2-bedroom rambler with detached garage on corner lot in Viking. For more information, call 218-523-4001 after 0:00 p.m. PF4t36p

3-BEDROOM, 1-3/4 bath split-level house, attached 2-car garage on large lot, excellent neighborhood. For information call 681-1848 days or 681-6417 after 5:30 for Larry. P4t34p

4-BEDROOM, 1-3/4 baths, 1,600 sq. ft. tri-level home, 14x20 cedar deck. French doors, new furnace with humidifier system, Lenox heat pump, a/c, new hot water heater, new siding, new shingles, single attached garage (14x24) with work bench and new (26x28) double garage and electric door opener. Partially fenced. Playhouse, swing set, blinds and window treatments including 3 shadow boxes in kitchen, electric self-cleaning stove, self-defrosting fridge with ice maker, $83,000. Call 681-6424. 2t31p

FOR SALE- 320 acres, mostly tillable, ready to plant this spring, close to Carpenter's Corner. Call Northland Farm Sales, 218-681-6038. 20tfc

280 ACRES, approximately 105 wooded south of TRF, older home, $69,000.00. Call Northland Farm Sales, 681-6030.

SERVICE TECHNICIAN
Northern Minnesota Utilities has an immediate Thief River Falls, MN, based opportunity for an individual who will install, repair and service all types of domestic appliances. To qualify, you *must* have related work experience (gas industry experience preferred), and possess in depth knowledge of appliance repair procedures. ***Related vocational or technical training is highly desirable. Excellent customer relations and communications skills are important.*** We offer an attractive wage and excellent benefit package. Employment contingent upon having a excellent benefit package. Employment contingent upon having a satisfactory driving record and passing a pre-employment drug screen. ***Please mail response to: Northern Minnesota Utilities, Attn: Human Resources, 910 Cloquet Ave., Cloquet, MN 55720. EOE.***

Northland Community and Technical College currently has a vacancy for a full-time Information Technology Specialist 1.

Position Responsibilities: Include to install and maintain the hardware and software of the computer network system. Assist in the maintenance and repair of audio visual and multimedia equipment. Coordinate scheduled teleconferences.

Position Effective: As soon as possible.

Starting Salary: $12.87-$13.74 hourly with excellent fringe benefit package.

Application Procedure: Interested individuals are to contact Becky Holthusen, Director of Human Resources, at (218) 681-0844 to receive application information.

Affirmative Action/Equal Opportunity Employer

HELP WANTED: Two part-time job coaches
- This position will be responsible for the direct supervision and training of adults with disabilities at a community based job site. The applicant should possess good verbal and written communication skills and have the ability to relate well to adults with disabilities. Must also possess an insurable driving record. *Applications close April 25, 1997.* EOE

Apply to: Occupational Development Center
Hwy. 32 South, P.O. Box 730
Thief River Falls, MN 56701
(218) 681-6830

Position Open
FULL-TIME CUSTODIAN POSITION
IS OPEN, TO WORK LATE AFTERNOON/EVENING SHIFTS (During summer: day shift) AT MARSHALL COUNTY CENTRAL SCHOOLS IN NEWFOLDEN.
APPLICANTS: Should have maintenance skills & cleaning skills. Person must be able to work among young people and with others as well as work independently. Boiler operator license or willingness to obtain license is required.
WAGES DEPENDENT ON TRAINING AND EXPERIENCE.
APPLICATION DEADLINE: Thursday, May 8, 1997
CONTACT: Ron Peggen, Supt.
P.O. Box 277, Newfolden, MN 56738
PHONE: 218-874-8530
Independent School District No. 441 Is An Equal Opportunity Employer
"Newfolden Public Schools does not discriminate on the basis of race, color, national origin, sex, religion, age or disability in the employment or the provision of services."

For Rent

FOR RENT- Three-bedroom house in Thief River Falls, call 681-2141. PF4t32p

STORAGE UNITS FOR RENT IN TRF
Call For More Details
681-1861

COLLEGE STUDENTS- Seek your independence at Campus Court apartments in Thief River Falls. We offer you independence in affordable housing and apartment like atmosphere for $225.00 per month. Includes heat, water, sewer, garbage and furnishings. For more information, please call 218-681-2341, ask for Ted or Denise. 4tfc

AVAILABLE NOW, large 2-bedroom apartment, 1 bedroom apartment, all utilities included, call 681-6723 or 681-5308. P4t34p

SLEEPING ROOM close to downtown, private entrance, kitchen facilities, $125.00/month plus damage deposit, 681-7630. 32tfc

FOR RENT- 2 bedroom main floor HUD assisted apartment, must have dependent child, call 681-4067. Stan Gibson Realty. 27tfc

FOR RENT- Cozy one and two-bedroom apartments, newer carpets, large bedrooms and closets. Heat paid, off-street parking with plug-ins. Call 681-1535, ask for Judy. 32tfc

MAIN FLOOR two-bedroom apartment, utilities paid, recently remodeled, quiet people only, deposit and references required, 681-5862. 32tfc

FOR RENT- Office space, 260 sq. ft., everything furnished, call 681-2604. 11tfc

FOR RENT- Upstairs one-bedroom apartment, close to downtown, completely furnished, all utilities paid. Also, basement efficiency apartment, both available, call 681-3520 days or 681-5968 evenings. P4t33c

1-BEDROOM APARTMENT close to downtown, 509 West 3rd Street. Excellent location for the elderly, water and heat included. $310.00 per month, references and deposit required, 681-2981. P4t34p

FOR RENT
2 BEDROOM APARTMENT
CAR PLUG-IN, NO PETS
LAUNDRY FACILITIES
$99 SPECIAL 1ST MONTH 1 YEAR LEASE REQUIRED
COUNTRY ACRES APARTMENTS
THIEF RIVER FALLS, MN
(218) 681-3370

FOR RENT- 1 3-bedroom 2-bath apartment with garage, $440.00/month; 2-bedroom apartment with garage, $405.00/month, references and deposit required, no pets. Call Property Management at 681-4478 for application between 8 a.m. and 8 p.m. 30tfc

AVAILABLE APRIL 1, 2-bedroom apartments, complete with dishwasher, garbage disposal and balconies, nice country setting, garden level also available, nice rent incentive. Call 681-4054, leave message if no answer. 20tfc

APARTMENTS IN Oklee, very nice, starting at $200.00, heat/all utilities paid, 796-4507. 08tfc

TWO-BEDROOM APARTMENT in duplex, all utilities included, 681-6797. 32tfc

ONE AND two-bedroom apartments available for qualified families from $252.00 per month. Applications required. Heat and electricity included. Contact Dawn at Northland Village, 681-7603. 100tfc

CHOICE PROPERTY, store for rent, 114 3rd Street East, manager 681-4057. 4t34c

FURNISHED ROOMS FOR RENT
681-2845

STORAGE, BOATS, CARS, RV'S, etc. Reasonable rates, you insure! 681-8603, leave message. 9tfc

ROOM FOR rent, kitchen and living privileges, 681-1686. PF4t34p

FOR RENT- Office/retail space in former Roseau County Courthouse, Roseau. Will remodel to suit. Call 218-463-3454 or 218-424-7743. PF12t44p

FOR RENT- Large 3-bedroom house, recently remodeled, deposit and references required. Call 681-7770. 2t33p

NICE 2-BEDROOM mobile home, lot rent paid, no pets, deposit, references, lease required, 681-2803. P4t35p

FOR RENT- Mobile home, 2-bedroom (no pets), $250.00/month, 681-1858, 681-0033, 681-2479. P4t32p

FOR RENT- 263 acres of tilled farmland, Goodridge area, 218-385-5590 evenings. 2t32p

TWO- AND three-bedroom apartments for rent, three-bedroom available now. HUD approved, all utilities included, call Jessie at 681-8018. 28tfc

FOR RENT- Across from Northland, partially furnished, mini blinds, security doors, game room, all utilities paid, plenty of parking. Call 681-2307. 09tfc

Household Goods

YOU CAN BEAT AN EGG, YOU CAN BEAT A DRUM, YOU CAN'T BEAT OUR DEALS!
Sutton's Carpet Warehouse
Bagley • (218) 694-6161

WHITE TODDLER bed, white Jenny Lind crib, full-size bookcase headboard, high chair, potty chair, Sears Kenmore microwave excellent, 222-3605. 1t32p

FOR SALE- Lowrey organ, model TP10 double keyboard and rythm and Maytag dryer, call 964-5225. PF4t34p

40-GALLON ELECTRIC hot water heater and GE electric refrigerator, 681-6351.

GRAND OPENING
REGISTER FOR PRIZES
AFFORDABLE USED FURNITURE
HOURS: MON. - FRI.: 9:30 - 5:30 • SAT.: 9:30 - 3:00
215 THIRD ST. E., THIEF RIVER FALLS

FOR SALE- Twin bed w/headboard and deep freeze, 523-5471 or 681-3668.

COUCH, 90" long, rust colored velvet, good condition, 681-7630. 23tfc

QUEEN-SIZE WATERBED, new 00%, waveless mattress, excellent condition, asking $200.00/o.b.o., 253-2312. 1t32p

FOR SALE- Old upright piano. Crown Orchestral Grand. 745-4075. F2t34c

DON'S
307 1ST ST. E., TRF
Across From Pennington Square
MON. - THURS. 9 A.M. - 6 P.M.
FRI. 9 A.M. - 5:30 P.M. • CLOSED SATURDAY
SEWING & VACUUMS
Sales & Service • NEW & USED
681-8664

Hay, Feed, Seed

FOR SALE- Alfalfa hay, round bales can arrange delivery, priced for taking quantity, call 210-463-2014. P6t35p

GOOD QUALITY alfalfa hay and straw in big round bales, reasonable, 218-782-5935 evenings. PF4t36p

CERTIFIED VERDE WHEAT
62 Lb. 96% Germination
Bin Run or Cleaned
EARL McGregor
218-745-5610

SEED FOR sale- Certified Grandin, Ac Domain, Core Wheat Robust and Excel barley, some flax, oats and alfalfa varieties available, all seed cleaned, germs over 90%, and delivered, will split semi loads 2 ways if necessary. Alfalfa is sacked. All prices competitive, please call Gerald Fileson, 204-022-3633, Morden, MB Canada. Please leave message. PF14t34p

2ND CROP alfalfa mixed hay and 2nd crop grass hay. Call 796-5211 nights. Oklee, MN. P0t34p

SEED FOR sale- Certified 2375, Sharp and Verde wheat and certified Stander barley. Call Wesley Bring's at 874-3713.

—FOR SALE—
Certified Marshall Wheat
681-4028

FARMERS- If you have hay for sale advertise it in the Northern Watch. People are looking to buy. The Times/Northern Watch, 324 Main Ave. North, Thief River Falls, MN 56701, 681-4450. 8tfc

ROUND ALFALFA bales, dairy quality RFV160, protein 18%, trucking available, 264-967-2501. P4t33p

FOR SALE- Second cutting alfalfa in small square bales R.F.V. of 145 and protein of 23.3%, shedded, $2.50/bale. Also, square grass hay bales at $1.00/bale. Virgil Gryskiewicz, Greenbush, 782-2753. P4t33p

Rummage Sales

RUMMAGE SALE- 017 South Kendall, TRF, Friday, April 10, 5-0 p.m., Saturday, April 10, 8-5. Lots of girls' to size 16, misses' to size 10, teen boys' clothing and miscellaneous. 2t32p

RUMMAGE SALE- Saturday, April 19, 8 a.m. till 3 p.m., 322 West 2nd Street. Lots of baby stuff, some crafts and more.

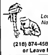
GARAGE SALE- Spring cleanup sale. Child's walker, highchair, bouncing chair, Frigidaire, rust colored electric stove. Guns, antiques, boys' clothes size 2T to 4, girls' 4-7, women's and men's clothes, different sizes. Kitchen utensils, misc. too numerous to mention. Saturday, April 19th, 8 a.m. to 4 p.m. No early sales, 620 So. Crocker. 2t32p

GARAGE SALE- Tupperware, dishes, small boys clothes, some baby items, misc. items, 608 St. Paul Ave. S., April 24 and 25, 8 a.m. - 0 p.m. 2t33p

RUMMAGE & BAKE SALE
Sat., April 26, 1997
9:00 A.M. - 1:00 P.M.
FAITH LUTHERAN CHURCH, Goodridge, MN
Soup & Sandwich Lunch
Proceeds To CARPET FUND

Sporting Goods

Lee Prop Repair
Jason Lee
FAST DEPENDABLE SERVICE



Located 1-1/2 Miles North of Newfolden on Hwy 59
(218) 874-4581 Evenings or Leave Message

BOAT TOPS AND COVERS
CUSTOM MADE-ALSO CANVAS REPAIR
In Business Since 1970
JOHNSTON BOAT TOPS
681-5878

Wanted to Rent

WANT TO RENT- Fenced in pasture with water for 7 head of beef cows, prefer north of Oklee, will consider a homesite. 798-5477. F6t34n

Motorcycles-ATVs

FOR SALE- 1981 YZ 490, good condition, asking $1,000.00 o.b.o., 425-... call after 4:00. 1t32p

DIRT BIKES- '96 Kawasaki KX 250, low hours; '93 Suzuki RM 250, new top end; '93 Honda CR 125, new top end and tires. Carver Performance & Repair, 218-964-5670. 1t32p

☐ NEED COMPUTER PAPER? We carry all types and sizes and have very competitive prices. Stop in or call The Times, 324 Main Avenue North, TRF. 681-1450. 1t32p

FOR SALE- Craftsman lawn tractor, 6 months old, has 1-1/2 year warranty left, 42" mower, Toro snow blower, 8 h.p. electric start, tire chains and cab. 681-4012. F2t32p

Business Opportunities

MAKE SERIOUS money. Looking for self-starters. Major company in rapid expansion. Work from home. No selling, no investment, high income potential. 1-204-373-2379. 2t32c

1992 WELLS cargo concession wagon, MN inspected and licensed, excellent condition, $12,500.00 o.b.o., 253-2373.

BUY IT • SELL IT • FIND IT IN THE CLASSIFIEDS

"IF IT'S DONE WITH CONCRETE–CALL US!"
681-5503
Residential & Commercial
No Job Too Big Or Too Small–20 Years Experience
H & S CONSTRUCTION, INC.
Thief River Falls, MN

FOR RENT:
Oakwood Homes in Karlstad, Minnesota, is accepting applications for openings and three senior apartments. Rent is based on 30% of your adjusted gross income. For applications and qualifications please contact Elaine Baker at 218-436-2588. Immediate occupancy available.
An Equal Housing Opportunity

★ ★ OPEN HOUSE ★ ★
Due To Our Weather We Are Extending Our Open House
Now Through Sunday, April 20th
Mon.-Sat.: 10 a.m.- 6 p.m. • Sun.: 1 p.m.-6 p.m.
Take A Break! You Deserve It!! We Have Over 20 Homes To View, With 20 Minute Financing!!
CLASSIC INTERNATIONAL HOMES
REG. HRS. OPEN: MONDAY THRU SATURDAY, 10:00 A.M. - 5 P.M.; THURSDAYS TILL 8:00 P.M.
4916 Gateway Drive, Grand Forks, ND • 701-772-0126/1-800-267-0126

WRIGHT CONSTRUCTION
✱ EXCAVATING AND DOZER WORK ✱
THIEF RIVER FALLS, MN
RANDY WRIGHT • 218-681-2199
GLEN JENSEN • 218-378-4449
✱ Wildlife & Stock Ponds
✱ Laser Ditch Cleaning
✱ Rock & Brush Piles
✱ Basements
✱ Bury Buildings & Foundations

NEW STEEL SPECIAL
500 TONS NEW RANDOM SHEETS, ANGLES, CHANNELS, PIPE, FLATS & PLATES
28¢ LB. SPECIAL WHILE THEY LAST IN FULL LENGTHS
SALE ENDS MAY 31, 1997

All Sale Steel Cutting Add 2¢ Lb. Plus Cut	Also 10% Discount On All Full Length Reg. Stock Steel	Random Tube Special 39¢ Per Lb.

FULL LINE FARM GRASS SEEDS - *Lowest Prices*
WOOL & SCRAP METAL - *Highest Prices Paid*
EVANS STEEL CO. 1-1/2 MI. N. ON HWY. 32
Thief River Falls, MN 1-800-906-3488 218-681-3488

THE ULTIMATE HOME-BASED BUSINESS PART-TIME OR FULL-TIME
• THE AUDIO CASSETTE • Builds your business. It's easy as loaning a cassette. No presentation. No selling.
• THE PRODUCTS • Are life changing, energy building. They improve the quality of one's life. Word of mouth causes easy duplication.
• THE COMPANY • Is strong. Debt free. International. Manufactures own products. No inventory. No paperwork. No bookkeeping.
• HYBRID PAY-OUT PLAN • Unique in the industry. Designed for maximum pay-out. You get total support and training. Proven market system that anyone can do.
• LISTEN TO A 10 MIN. MESSAGE: • 1-800-326-3061
• CALL: 218-874-2811 for MORE information.
• P.S. No meetings and no dues or fees

OXH ...A REAL PERFORMANCE LEADER



OXH ADVANCE 3097 *The new Oxley sire for moderate BW, extra performance and high maternal traits.*

ANNUAL SALE • *TUES.* **APRIL 22, '97** *1 pm, at the ranch*

• 65 *EPD BULLS* *Yrlngs and Twos* • 30 *OXH HEIFERS*

THE PROVEN TOTAL PROGRAM FOR MILK, GROWTH AND CALVING EASE.

OXLEY HEREFORD RANCH

Robert Schafer, Mgr 218/935-5915 Rt. 2 Box 75 • MAHNOMEN, MN 56557

FARM MACHINERY and LIVESTOCK EQUIPMENT

AUCTION

– of –

LLOYD & HARRIET FARBO, OWNERS

Lancaster, MN

Saturday, April 26, 1997

TRACTORS AND CATS — OTHER MISCELLANEOUS — HAYING AND TILLAGE — HOUSEHOLD AND ANTIQUES — SPORTING EQUIPMENT

This Auction Conducted, Managed And Clerked By OTTESEN/McMULLEN Auctioneers

FARM & MISCELLANEOUS AUCTION

Sunday, April 27, 1997-12:30 PM Badger, MN

Badger, Minnesota. Location: South Main Street. By the Rocket Field.

AUCTIONEERS NOTE: Something for everyone from Farm Machinery to Collectibles. Note the low miles on IHC Truck, also the FORD Tractor. Major items always shedded. Join us on this one.

TRACTOR — PICKUP — TRUCK — TOOLS & MISC. — DRILL & ROLLER — OTHER EQUIPMENT — HOUSEHOLD — COLLECTABLES — MISCELLANEOUS ITEMS

ALDEN JOHNSON, Owner

Auctioned and clerked by "THE AUCTIONEERS" — Morris Vacura, Lic. #MN 68 04 - Badger, MN 218-528-3509 — Don Craigmile • Randy Black

THE CLASSIFIEDS – THE CLASSIFIEDS – THE CLASSIFIEDS

Farm Miscellaneous

FOR SALE- 1,500 gallon plastic water tank with 5 horsepower Briggs & Stretton 2" pump with approx. 40' of 2" hose. Lockwood 45 bu piler. Betterbuilt seed cutter 42' with 3 cut (used very little). 400 gallon stainless steel John Bean high pressure sprayer with 50' rebuilt booms. 16' Lockwood box with slides. Call 218-470-3073 for more information. P5t35p

FOR SALE- 2 row Lockwood 4000 potato harvester. Belted primary, secondary, rear cross and diviner; new side apron and boom chain. 150 gallon service tank with electric pump. 22' Glencoe cultivator with 6" spacing. 3 Fairbanks Morris scales. Lockwood "B" sizer 24". Call 218-470-3073 for more information. P5t35p

WANTED TO BUY- Pig feeder with flip up lids, call evenings or weekends, 523-3944. PF4t34p

AUCTION

If you're planning an Auction, give us a call! Now booking auctions for the 1997 season.

OTTESEN/McMULLEN Auctioneers — Lloyd Ottesen, Newfolden (218) 449-4211 — Joe McMullan, Plummer (218) 465-4286

Public Notices

NOTICE

Board of Review for Star Township has been rescheduled for April 28, 2:15 p.m. at the town hall.

Ron Kotrba, Clerk 2t33p

TILLIE AMUNSDON **ESTATE SALE**

Sat., April 26th 9 a.m. - 6 p.m.

LOCATION: NEWFOLDEN COMMUNITY HOMES APT. #4

HOUSEHOLD GOODS ETC., COLOR TV, HIDEABED, KITCHEN-SET, DISHES

DO YOU need assistance with your rent? The Housing Authority (Northwest MN Multi-Co HRA) is now accepting applications from individuals or families who are in need of help paying their rent. This federally funded program provides rent assistance to low income individuals or families. For an application, call 218-637-2431 or write to the Housing Authority, Box 128, Mentor, MN 56736. F3t34c

†RAFFLE TICKETS! Numbered or unnumbered, great prices! Stop in at The Times, 324 Main Avenue North, TRF, or call 681-4450. 1t32e

Public Notices

THANK YOU

We would like to thank everyone for remembering us in such a special way with cards, gifts, greetings and phone calls on our anniversary. Thank you.

Clarence and Esther Sevre 2t33p

SATURDAY, APRIL 26, 10:00 a.m., Wingol, MN City Hall (large). Antiques, collectible, household. Ben Bertsch, owner. Bill Borg, Auctioneer. P4t32p

Livestock

FOR SALE- Yearling bulls Salers, Polled Herefords and Red Angus performance and semen tested, will keep until needed and delivered. 253-2743, Oakhill Stock Farms, Red Lake Falls, MN. 10tfc

FOR SALE- Angus bulls, one 2-year-old and yearlings. E.P.D.'s for the last 13 years. Will deliver. 218-843-2729 days or 218-843-2061 evenings. PF4t38p

STANDING AT Stud, 1992 AQHA chestnut stallion "Tenon Supreme", 16.1 hands. World Champion pedigree, HYPP N/N, halter point earner, APHA and ApHC approved, incentive fund. Also, standing to a limited number of outside mares 1995 Sorrel Tob Overo stallion "Justatouchacolor" own son of "Ratchets Ghost". APHA and AQHA champion pedigree. HYPP N/N. Book early to reserve your spot!! Excellent facilities, box stalls available. For a free brochure and info call Peterson Quarter Horses, 218-442-6731. PF4t32p

BAGLEY LIVESTOCK EXCHANGE, INC.

Bagley, MN

Minnesota's Newest "State Of The Art Auction Market"

SALES EVERY THURSDAY

Cattle Sales

Need all classes of Beef Calves, Holstein Steers, Yearling Beef Steers & Heifers, Stock Cows, Fat Cattle, Slaughter Cows & Bulls.

- COMPUTERIZED RING SCALE
- CAT-WALK
- DRIVE-THRU UNLOADING
- FULL-SERVICE CAFE

CATTLE ONLY ON THURSDAY

SPECIAL FEEDER CATTLE & SLAUGHTER CATTLE SALES

THURS., APRIL 24TH 1:00 P.M.

THURS., MAY 1ST 1:00 P.M.

BUYING BUTCHER HOGS, SOWS, BOARS & SHEEP EVERY THURSDAY FROM 7:00 A.M. - 11:00 A.M.

SPECIAL PASTURE TURNOUT SALE THURSDAY, MAY 1ST — WE NEED ALL CLASSES OF FEEDER CALVES, BRED COWS AND COW/CALF PAIRS FOR THIS SALE

SPRING HORSE SALE SUNDAY, MAY 18TH — TACK: 12 NOON — HORSES: 2:00 P.M.

For More Information Call Market Phone: 218-694-3701 FAX: 218-694-3700 Highway 2 West, Bagley, MN

LIMOUSIN BULLS for sale, black or red sons of #2 weaning weight bull, yearling and two-year. 218-782-1905, 782-6771, Kathy Kent Limousin. PF12t48p

REG. POLLED Hereford bulls, two-year-olds and yearlings; reg. cows, calving now. Robert Isaacson, Hallock, 218-843-2779. PF6t32p

FOR SALE- Good selection of yearling purebred Angus bulls. Savaret AI. Also, 1 two-year-old, can deliver. Contact Peter Solem, 218-681-5298 evenings or weekends. PF4t32p

CHAROLAIS BULLS for sale, purebred yearling and 2-year-olds, semen tested and ready to go to work. $900.00 delivered. Erickson Charolais, 425-7535.

HORSE SALE

SUN., APRIL 27TH — STARTS AT 12 NOON — NEW & USED TACK

GOOD MARKET FOR BROKEN & UNBROKEN HORSES AND PONIES OF ALL BREEDS.

Consignments Welcome

MAHNOMEN LIVESTOCK SALES

FOR MORE INFO. CALL: AL BOIT 218-935-5197

FOR SALE- Purebred Simmental yearling heifers. Also, one 2-year-old bull and one yearling bull, very reasonable price, call evenings 691-8836. PF4t32p

BEEF FOR sale, corn fed Holstein, whole, half or quarter, locally raised. Call evenings, 523-3944. PF4t34p

17 ANGUS and Angus cross cows to calve last of April or first of May, 218-528-3541. 1t32p

Livestock

TWO ANGUS herd bulls for sale, GT Maximus and Traveler bloodlines. 796-5211, Oklee, MN. P8t32p

FOR SALE- Bottle lambs, Charolais bull, 4 years old, 2 Gelbvieh bulls, 4 years old, 1010 New Holland bale wagon. Want to buy- 4 inch auger on wheels, 597-2700. P5t36p

Personal Services

TREAT YOURSELF to a healthy looking complexion. With products for every skin type, I can recommend a skin care program that's perfect for you. Call Edie Brandli, Independent Mary Kay Beauty Consultant, 681-6297. PF10t50p

SEWING MACHINES repaired in your home or bring to Calico Plus in the Falls Mall, 681-8844, evenings and weekends call Earl at 964-5763. F27tfc

Wanted To Buy

WANT TO BUY- Beavers, unskinned or stretched and dried. Sundrud Furs, 218-435-6915, Fosston. PF4t30p

WANTED- Good used 250 or smaller Enduro or dirt bike, phone 218-701-2609 evenings. 1t32p

WANT TO BUY

35-Ft. Wil-Rich Cultivator
30-Ft. JD 9350 Grain Drill
681-4028

WANTED TO BUY- Round or squares, semi loads, will pick up. Larson Hay Service, 218-574-2721. P8t34p

WOULD LIKE to buy Basswood stumpage, will pay $20-$40 per cord, we selective cut and we are careful not to destroy the remaining woods. On average it takes five 18" trees to make a cord. If you're not sure if you have this type of wood I will give you a rough estimate on how many cords you have. If interested, please call 218-253-2836.

16th Annual Goodridge Lions Consignment

AUCTION & SMELT FRY

SATURDAY, APRIL 26, 1997, 10:00 A.M.

LOCATED IN THE CITY OF GOODRIDGE

LUNCH WILL BE SERVED BY THE GOODRIDGE LIONESS CLUB

Machinery & Vehicles To Be Sold at 1:00 p.m. Smelt Fry Starts Approximately at 4:30 p.m.

Vehicles — Farm Machinery — Sporting Goods — Antiques — Shop Equipment & Tools — Miscellaneous — Household

Flea Market Sponsored By: Goodridge Lioness Club. For Information on Flea Market Tables Contact Myrtle Sunsdahl 378-4381

ITEMS WILL BE ACCEPTED ON THE DAY OF THE SALE UNTIL THE SALE BEGINS. FOR MORE INFORMATION CALL GARY KIESO AT 378-4480.

Clerk: Goodridge Lions Club, Goodridge, MN. Auctioneers: Dale Svenosgaard, Lic. #57-5; Jason Rominski, Lic. #45-14

Household and Collectible Auction

Saturday, April 26, 1997 - 10:00 A.M.

Location: Hallock City Hall, Hallock, MN

Owner: Madeline Nelson, 218-843-2729

Auctioned and clerked by "The Auctioneers" — Morris Vacura, Lic. #MN 68-04, Badger, MN 218-528-3509 — Don Craigmile, Lic. #MN 35 00 — Lic. #ND 570, Hallock, MN 218-843-2729

Auction - today's marketing advantage

THE CLASSIFIEDS – THE CLASSIFIEDS – THE CLASSIFIEDS – THE CLASSIFIEDS

Machinery

DOZER FOR SALE:

The City of Thief River Falls is receiving quotations for the sale of a 1952 Caterpillar dozer with blade, currently located at the Street Department shop at 1200 North Horace Avenue (218) 681-3640. The equipment is in need of mechanical repair.

Quotations will be received at the office of the Public Works Director at 324 East Second Street, Thief River Falls, MN, until May 2, 1997, at 3:00 p.m. The City retains the right to reject all quotations.

18.4X38 DUALS, 20.8x34 duals, 41'x6" allied auger with 10-h.p. Briggs engine, electric start, 16' Krause tandem disc, 218-745-5661. PF4t34p

FARM MACHINERY AUCTION

For *Glenn Penas*, Owners

Saturday, April 26, 1997 - 11:00 A.M. Sharp!

TRACTORS — TILLAGE EQUIPMENT — HARVEST & GRAIN EQUIPMENT — VEHICLES — MISC. EQUIPMENT

AUCTIONEER: ASKIM AUCTION SERVICE

Machinery

FOR SALE- Tractor duals with hardware 16.9x30 tires, in good shape, call 218-222-3383. 1t32p

BACK AGAIN for cultivator harrows, discs, call 218-754-4321. 1t32p

1076 J.D. 7700 turbo diesel, new belts w/ 6-belt pickup. Also 20 ft. straight header, 218-478-2250. PF4t34p

FOR SALE- Cultivator, 18 1/2' 1250 Glencoe, will extend to 21', grain drill, John Deere LLA 12' with traction load fertilizer, rubber press wheels; '61 Chev truck with steel box, plumbed for drill fill, phone 874-7105. F2t32p

TWO 10' 9300 J.D. heavy-duty press drills with hitch and markers, 6-inch spacing. Also, Melroe 103 spray coupe, both in excellent condition, call 218-745-4012. PF4t32p

8N FORD tractor, completely restored 964-5987 evenings. 17tfc

NYGRA-MAC SKID loader, Model 6C with 18 h.p. 2-cylinder Onan air-cooled motor, only 35-1/2" wide for close in applications, good shape, $3,500.00, 681-7413. F2t32p

Machinery

WE DRILL and bush cultivator shanks. Penner Welding, 218-964-5266. 16t44c

WANTED- Case 600 combine for parts or field ready. 218-754-4175. P8t39p

NEW BELARUS farm tractors. 57 h.p., 4WD, cab, $13,000.00; 81 h.p., 4WD, cab, $18,000.00; 100 h.p., 4WD, cab, $20,000.00. Landem, $3,500.00. New and used parts readily available. Lyle Ojelland Tractors, Inc., Erskine, MN, 218-687-2781 days, 218-687-3126 evenings. PF9t44p

NEW HOLLAND model 851 round baler, hydraulic t.o., auto oilers, rebuilt pickup, $3,500.00. Also, J.D. 71 flex planter, 6-row, 30", new disks, $1,100.00, 218-253-2306. P8t39p

24' DF CIH 6200 press drills, dry fertilizer, rubber press markers and factory transport. Good condition. Ken Anderson, 218-843-2728. PF4t34p

NYGRA-MAC SKID loaders. Model 1600, 43-h.p., diesel, 1900, recent motor overhaul, $8,500.00. Model 12C 43 h.p. diesel, $6,200.00, will buy used Hydra-Macs for parts. Write Box 914, Thief River Falls, MN 56701. F2t32p

AUCTION NOTICES

SATURDAY, APRIL 19 • 11:00 A.M.
• CROOKSTON • Farm Machinery and Sugar Beet Equipment/Lt'l. Misc.
• Gilbert and Danny Weiss, owners
★ ★ *MICK RAPACZ AUCTIONEER* ★ ★

SATURDAY, APRIL 19 • 11:00 A.M.
• THIEF RIVER FALLS ARMORY • Antiques, Collectibles, Coins
• George Rasmussen, owner
★ ★ *THE AUCTIONEERS* ★ ★

SATURDAY, APRIL 19 • 11:00 A.M.
• DRYGLA • Farm Machinery and Miscellaneous
• Schulz Bros., owner
★ ★ *OTTESEN/McMULLEN AUCTIONEERS* ★ ★

SUNDAY, APRIL 20 • 12:00 NOON
• TRF CURLING CLUB • Collectibles, Household & Furniture
• Area Estate
★ ★ *AUCTION -2-SELL* ★ ★

SUNDAY, APRIL 20 • 1:00 P.M.
• FLORIAN • Consignment Benefit Auction for Florian PNA Community Center. Rescheduled from April 6 storm
★ ★ *JASON ROMINSKI-MICHAEL ADAMSKI* ★ ★

SATURDAY, APRIL 26 • 10:00 A.M.
• GOODRIDGE
• 16th Annual Goodridge Lions Consignment Auction & Smelt Fry
★ ★ *JASON ROMINSKI-DALE SVENOSGAARD* ★ ★

SATURDAY, APRIL 26 • 10:00 A.M.
• HALLOCK CITY HALL • Household, Antiques and Collectibles
• Madeline Nelson, owner
★ ★ *THE AUCTIONEERS* ★ ★

SATURDAY, APRIL 26 • 11:00 A.M.
• PARK RIVER • Farm Machinery
• Glenn Penas, owner
★ ★ *ASKIM AUCTION* ★ ★

SATURDAY, APRIL 26 • 11:00 A.M.
• LANCASTER • Farm Machinery and Equipment
• Lloyd & Harriet Farbo, owner
★ ★ *OTTESEN/McMULLEN AUCTIONEERS* ★ ★

THURSDAY, MAY 1 • 11:00 A.M.
• WARREN • Farm Machinery and Equipment, Very Little Miscellaneous. Rescheduled from April 17 • John W. Johnson, owner
★ ★ *MICK RAPACZ AUCTIONEER* ★ ★

SATURDAY, MAY 3 • 11:00 A.M.
• KITTSON COUNTY FAIRGROUNDS • Farm Machinery & Equipment
• Kenneth & Brian, Pantzer, owners
★ ★ *THE AUCTIONEERS* ★ ★

SUNDAY, MAY 4 • 12:00 NOON
• RED LAKE FALLS • Household, Lawn/Garden, Miscellaneous
• Joseph and Darlene Peterson, owners
★ ★ *SHAFFER AUCTION SERVICE* ★ ★

SATURDAY, MAY 10 • 12:00 NOON
• DULLY • Real Estate With Homestead; Farm Machinery, Vehicles, Shop and Household
• Harold Ongstad Estate-Jeanne Ongstad, owner
★ ★ *OTTESEN/McMULLEN AUCTIONEERS* ★ ★

BENEFIT CONSIGNMENT

AUCTION SALE

SUNDAY, APR. 20, 1997 • SALE TIME 1:00 P.M.

LOCATION–P.N.A./COMMUNITY CENTER – FLORIAN, MINNESOTA

AUCTIONEERS' NOTE. *The commission proceeds from this benefit auction will be used on the continuing restoration and maintenance of the Florian PNA/Community Center. Make plans now to attend this sale!!*

ANTIQUES/COLLECTIBLES — HOUSEHOLD ITEMS — FURNITURE — FARM / HAY EQUIPMENT — SHOP EQUIPMENT — MINIVAN / SNOWMOBILE — ELECTRONIC / MISC.

MANY MORE ITEMS TO BE SOLD TOO NUMEROUS TO MENTION.

MULTI-PARTY — OWNERS

FARM AUCTION

Wednesday, April 30, 1997 - 10:00 A.M.

PHIL BERTHEUSON ESTATE

Mobile Homes

ADD THIS UP... • QUALITY HOUSING • AFFORDABILITY • ON THE SPOT FINANCING — ATLANTIC & DUTCH HOUSING

SUPERIOR HOMES of Grand Forks, 1801 N. Washington St. Open 10-5 p.m. Mon.-Sat. 701-775-3542

1030 DETROITER mobile home for sale, 16x80, 3 bedrooms, 2 baths, new deck, new carpeting and linoleum, on lot or to be moved. Call 681-5050 after 8:00 p.m. or leave a message. 1t32p

1978 BONNEVILLA 14x70, just remodeled, 8x12 heated entry, 10x12 deck, 8x12 shed. 681-6029. P8t34p

✲NEED A GIFT for that hard to buy for person? How about a gift subscription to The Times! A gift that lasts all year. Stop by or call the Times, 324 Main Avenue North, TRF, 681-4450. 1t32e

Mobile Homes

FOR SALE- 1996 14x70 Commodore mobile home, vinyl siding, shingles, 1 1/2 baths, 3 bedrooms, vaulted ceiling, appliances. To rent on wooded lot south of Warroad or move, 218-386-1902 before 6:40 a.m. or after 6:00 p.m. Reasonable price. P8t38p

FOR SALE- 1000 16x80 Friendship mobile home, 3 bedrooms, 2 baths, laundry room, window air conditioner, dishwasher. In nice shape, asking $22,500.00. For more information call 681-2603. P4t34p

"MOBILE HOME INSURANCE" *Will Insure Most Years & Models* 1-800-994-0753

Sporting Goods

FOR SALE- New metal gun cabinet, 523-5471 or 681-3668. 1t32p

1990 BAYLINER, fiberglass Runabout AM/FM cassette, Eagle depth finder, 50 horse with 1990 Escort trailer. Call mornings or leave message, 218-424-0111. P4t33p

NORTHERN GUN & Pawn pays cash for guns, 311 N. Main, 681-6611. 56tfc

FOR SALE- 10 gallon cruise tank, Whaletail stabilizer, air guide compass, 1989 Evinrude 4-h.p. twin, Minnkota 42-lb. thrust auto pilot transom mount, 20" boys dirt bike, 26" Schwin 3-speed, 4 blade 19" pitch propeller for 50-h.p. OMC, 681-8504, Jim D. 1t32p

1973 22-FT. MacGregor sail boat, 6-h.p. Evinrude, VHF, sleeps 5, galley head, trailer, $3,000.00, 218-493-3823. PF4t34p

FOR SALE- 1970 15 ft aluminum fishing boat with 20 h.p. Johnston motor, electric trolling motor, 507-2891. 1t32p

1996 SEA-DOO watercraft, brand new with trailer, 981-0310 after 5 p.m. PF4t34p

9MM FM high power 13-round. 9MM Daewoo DP-51 13 round. Also, 2-10 round mags. AP 9MM assault pistol. 22 cal. M1600 rifle, looks like AR-15. SKS rifle with folding stock. 5-20-30 SKS mags and bayonets, other miscellaneous. Roger's Guns, 1308 Main Ave. N., 218-681-5409. F2t32c

FIBERGLASS BOAT with new carpet, seats and paint (white, teal and fuchsia). This comes with a newly overhauled 74-h.p. Evinrude motor and three props. Also included is a tilt trailer with new paint, strips, lights, wiring, winch and rollers. This boat is ready to hit the water! Asking $1,300.00. For more details, call John 218-681-1108. F2t34c

Situation Wanted

DAYCARE OPENINGS, soon-to-be licensed, fenced yard, nutritious meals, structured learning activities, including computer. Call Patti at 681-6931. P4t35p

WAYNE'S LAWN SERVICE • Mowing • Fertilizing • Spraying • Landscaping — RESIDENTIAL • COMMERCIAL — FREE ESTIMATES — 218-449-4261

RECOLOR, REPAIR, resurface, tubs, sinks, appliances, countertops, etc., recolor time, 218-945-6071. PF4t32p

LICENSED DAYCARE accepting children of all ages, fenced-in yard, smoke free home, 681-2698 in TRF. P4t34p

CARPET CLEANING — WATER RESTORATION — FURNITURE CLEANING — HOME or OFFICE • Carefully Trained, Experienced Personnel Bonded & Insured • Soil Retardant • Pet Odors • Spot Removal — Truck Mounted Unit — JIM'S STEAMAGIC 681-2319 — 1312 10 ST E, THIEF RIVER FALLS

Carver Performance & Repair — Motorcycles • ATV's • Lawn Mowers — Tune-Ups • Overhauls — 218-964-5670 — 5 Miles S. of T. R. Falls on Hwy. 32 — *8:00-5:00 Monday-Friday*

LOOKING FOR an interested group, individual, family or whoever to lease an existing concession stand and run it for the summer months. Interested parties should submit a note with your name, address and phone number for someone to be able to call you back to #2924, C/O The Times, P.O. Box 100, Thief River Falls, MN 56701. 4t33c

MIDWEST ROOFING & SIDING- Residential, commercial. Specializing in composition and wooden shake shingles. Tear-off and replacement. Free estimates, references, warranties. No job too small. TRF, 681-3879. P12t36p

Situation Wanted

NORTH COUNTRY EXTERIORS — RR1 Box 5A, Plummer, MN — 218-465-4056 or 218-465-4682 — *Vinyl Siding, Soffit, Fascia & Window Trim* • 20 Years Experience • Reasonable Rates • Will Meet Or Beat Any Bid! • Free Estimates!

NORTHLAND SHOE Repair, 807 8th Street East, TRF. Monday, Tuesday, Friday, 9-5:30. P8t36p

FOR ALL YOUR Repair Needs — NORM'S REPAIR — 1207 N. Duluth, Thief River Falls

WORK WANTED- Need a babysitter in the Holt area, give Emily a call, 449-3001, will be available Friday and Saturday p.m., full time in the summer months. PF4t34p

D & D PAINTING — Drywall and Small Remodeling Jobs — 681-8046

WILL DO light mechanic work, oil change, lube, etc. on cars, trucks, ATV's, after 5 p.m. at my home, call for appointment. 222-3241. PF4t32p

PARENTS!! NEED a weekend away without the kids? Licensed daycare now offering weekend rates, Friday through Sunday, very reasonable rates, 981-2698. P4t34p

NELSON HEAT & AIR — You can depend on us for your home heating needs. — Thief River Falls, MN — 218-449-4141

I'M EXPANDING my house cleaning hours and have 2 days a week open. Call 981-6312. P4t33p

15-YEAR-OLD MALE willing to do spring yard work, call 681-4263 after 4:00. 2t33p

WANTED: SHINGLING JOBS — Fully Insured. Tear-Offs/Recovers. References. Guaranteed Work And Free Estimates — Call Krapohl Roofing 218-681-4763

RICK'S APPLIANCE



15-Years Experience — All Work Guaranteed Parts & Labor — Factory Authorized Service On Most Major Brands — For Service Call 681-2263 or 1-800-360-2263 — *In Home or Shop Service*

TIRED OF house work? Want a clean house? Call Linda today, 18 years experience, senior rates available, 681-7281. 2t33p

Johnson Heating & Air Conditioning — *Sales · Installation · Service — Free Estimates* — Dan Johnson (218) 681-2045

CARPET INSTALLATIONS, tired of being put on a waiting list, reasonable rates, 19 years experience, a happy customer means everything, call 681-5528 after 5 p.m. PF4t34p

PATCH & PLASTER- Third generation. No job too small. Restucco, inside and out, coat fireplaces, water damage, drivit and sio, 681-4421 or 681-8313. P4t35p

J.C. DRYWALL "Free Estimates" "Satisfaction Guaranteed" — Hang Tape Spray — (218) 681-1863 — JEFF SWANSON, Owner — Thief River Falls, MN

DAYCARE OPENINGS, ages 2 and up, quality care, nice neighborhood, computer education. Call 681-5063. 28tfc

THE CLASSIFIEDS – THE CLASSIFIEDS – THE CLASSIFIEDS – THE CLASSIFIEDS

Snowmobiles

1997 XCF Polaris 800 miles 681-6911 1t32p

FOR SALE- 1984 Yamaha Excell 340 good condition great kids sled $400 00 evenings 253-4640 1t32p

Lost & Found

REWARD

A reward is being offered for information leading to the return of our dog Abby. Abby is dark brown in color with green eyes. She is a cross of Chocolate Lab and Weimaraner and is very friendly. Abby was last seen in front of our house at 3 30 p m Friday, April 11, 1997. At 6 p m when family returned she was gone. Please help locate Abby. Anyone with any information on the whereabouts of our dog, please call Alvin Jensen's 218 796 5133. North edge of Oklee. 1t32l

LOST- Pit bull dog, male, about 8 months old, beige with black stripes 3 miles west and 1 mile north of Plummer. Reward 465 4022 leave message if no answer. 1t32l

LOST- Near Plummer, MN, male yellow lab 9 weeks old. 218-465-4005 1t32f

LOST- Grey and white male cat, tail is grey and black no collar. Lost in Basswood Trailer Court or may have strayed farther. If anyone sees this cat alive or dead to call 681-5400. 1t32p

SET OF keys found in Post Office parking lot 1/28/97. May claim at The Times, 324 Main Ave. North, Thief River Falls, MN 56701. 10tfe

Autos, Trailers

FOR SALE- 1990 Dodge Colt, 3-door hatchback, 4-cylinder, auto, 100,000 miles, sunroof, clean $1 650 00, 218-435-6820 1t32p

THINK SPRING, 1996 Cavalier Z-24, white, 2-door, factory tinted windows, electric sunroof, loaded, 2 4 liter, 4-cylinder, automatic, 250 miles, sticker $18,300.00, selling $13,500.00, 874-4113. PF4t32p

FOR SALE- 1976 Chev. Blazer/Chalet full restoration have new sheet metal, camper in good shape, new tires. $1 200 00/o b o, call evenings 218 478-3058 F2t32p

FOR SALE- 1985 Ford F-150, 2WD 6-cylinder, auto a/c 77 000 miles, price $3,900 00 Call Ed or Rick 218 745 4411 20tfc

1990 CHRYSLER New Yorker 4-door loaded with options silver with blue cloth interior, 3 3 V 6 engine, nice car, only $6 450 00 D & S Sales 1 800 253 2009 1t32p

FOR SALE- 1991 GMC Jimmy SLX 4x4 2 door, V-6 loaded, mint condition Call mornings or leave message 218-424 8111 P4t33p

FOR SALE- 88 Toyota 4-Runner, 4 cylinder, 5 speed, a c, tilt, chrome wheels. $7 800 00, 681-4148 F2t32p

SPORTSMAN S RACE car, 1978 Malibu strong 350 engine, lots of extras, ready to race, last year's high point car in Greenbush, 218-681-8834 evenings. P4t33p

1990 CHRYSLER New Yorker Landau, excellent. 681 2278 19tfc

FOR SALE- 1978 Trans Am 400ci gold very quick phone evenings, 745-7813 F2t32p

1988 FORD Bronco II XLT, 4x4, 6-cylinder, 5 speed, $5,000 00, 218 687-2505 2t33p

1987 FORD Escort, diesel, call 681-5977 PF4t38p

1986 DODGE D50 pickup, 4 speed, 4-cylinder, new clutch, good condition, $1,895 00, 681-6400 2t33p

1993 DODGE Dakota 1/2-ton pickup, V-8 automatic, p s, p b, air, tape, more, 71,000 miles, excellent condition, $6,500 00, DLR, 681 8890 1t32p

FOR SALE- '87 Dodge pickup, low miles, call 478-2763 after 8 00 p m. 1t32p

1973 CHEVY, one ton, 12-ft flatbed, 4-speed with p t o, 5 000 on 350 motor, new clutch, pressure plate, new front tires. Also, 9 all steel flatbed, 681-5077 PF4t38p

FOR SALE- 1982 Olds Toronado 307 4-BBL, runs good or can be used for parts, 218-781-2764 evenings 1t32p

FOR SALE- 1979 T-Bird Limited Edition, 302, automatic, excellent condition, call 218 253-2222 evenings P5t33p

1988 OLDS. 98 Regency, loaded, very good condition, dark blue with vinyl top, phone 681-7475 PF4t34p

FOR SALE- 1996 Cavalier 2 door, 4 cylinder, 5 speed 3,500 miles a/c AM FM cassette, sharp $9 750 00 874 4113 PF4t32p

'88 DODGE Caravan S E, 7-passenger 2 5 engine, medium brown w/brown interior, very clean, great for the whole family only $3 650 00 D&S Sales 1 800 253 2009 1t32p

'91 FORD Explorer 4x4, V-6, automatic white w/blue interior, 4 door, sport model book $12 400 00 sale $8 750 00 D&S Sales, 1 800 253 2009 1t32p

FOR SALE- '90 Chevy S 10, extended cab, 4x4 with overdrive, tarped box, call 681-5254 PF4t38p

FOR SALE- Ford F-250 4 wheel-drive 351 engine, some rust, good farm truck $1,100 00/o b o Call 218 465-4059, ask for Ben P4t34p

FOR SALE- 1988 full-size Bronco, V-8 auto, full power, split sunroof, 12"x15" aluminum rims, 33" tires, tilt kit $8 000 00/o b o 218 222 3330, 218 294-6769, 218 294 6390, leave number will call back P5t32p

'87 CHEV. Cavalier Z-24 Coupe, 2 8 V 6 red w/red cloth interior, automatic, book value $3,850 00, smart buy $2,650 00 D&S Sales, 1-800 253 2009 1t32p

FOR SALE- 1993 Ford Festiva, 65 000 miles, 218-436-4511 P4t34p

FOR SALE- 1981 Cutlass Brougham 5 7 diesel, runs and drives good, $900 00/o b o, 681-8260 1t32p

FOR SALE- 1979 Ford LTD, 302, V 8, runs good, power steering, power brakes, air, good tires, 681-6949 after 6 00 p m P4t32p

FOR SALE- '82 International semi 465-4043, Plummer. Leave a message we will call back. PF4t32p

LIKE NEW 1994 Cavalier Z-24 red, black interior, V-6, 5 speed, sunroof, a c, loaded, $10,500 00, 874-4113. PF4t32p

FOR SALE- '92 Chevy Corsica, 4-door, V-6, 3 1, p s, p b, a c, ABS, 63,000 miles, call 681-5254 after 4 p m PF4t38p

FOR SALE- 1992 Jeep Cherokee Sport, 4x4, 6-cylinder, auto, cruise, tilt, air, AM/FM cassette, 681-2332 P4t35p

1991 CHEV. Lumina Euro, 4-door, V 6, most options, 48,000 miles, excellent condition, $7,509 00, DLR, 681-0080 1t32p

MUST SELL- 1983 Dodge 4-wheel-drive pickup, runs great, a little rust, 218-478-2279 or 218-779 8717 P4t34p

'89 CHEV. S 10 Blazer 4x4 4 3 V-6 engine 2-tone blue, automatic very nice, check the book on this $5 750 00 D&S Sales 1 800 253 2009 1t32p

91 CAVALIER, blue 4-door $2 000 00 a c p s, 137 000, call 681-7745 P4t35p

IMMACULATE 1996 Grand Am GT, 4-door, metallic green, leather CD loaded V 6 1 400 miles $14 500 00, 874 4113

1992 CAVALIER, 3 1 5-speed, air, cruise, tilt, reclining buckets, fold down rear seats, power windows, locks, sunroof AM/FM cassette, 75 000 miles will sell below book. Call 681-4254 anytime 83tfe

'88 CHEV. Spectrum, 4 door, silver w/ gray interior, automatic, 4-cylinder good fuel economy, $2,550 00 D&S Sales, 1-800-253-2009 1t32p

1988 OLDSMOBILE Ciera, 4 door, 2 5 4-cylinder automatic AM/FM radio good tires, book value $3 000 00, sale $1 950 00 D & S Sales 1 800 253 2009 1t32p

FOR SALE- '71 VW Super Beetle to be rebuilt, good engine and very little rust, $700 00, call 681-7270 after 5 p m 23tfc

FOR SALE- 1992 Chev Mark III Conversion van, white w/mauve interior, 29 000 miles, like new, 463 2575 P8t38p

FOR SALE- 1988 Pontiac Grand Am LE, 2 door, black, p s, p w, a c, cruise, AM/FM cassette, 80 000 miles 1 owner car, nice condition, 681-3305 after 6 00 p m 2t32c

FOR SALE- 1988 Pontiac 6000, good running condition, nice shape, call after 5 p m 874-8075 P8t33p

TIEMAN WELDING
Certified Pipe and Structural Welding
Lathe Work ✓ Press Work ✓ Key Ways
Plasma Cutting ✓ Winch Truck Service
Welding Of Mild Steel
Stainless Steel & Aluminum
Buying Old Machinery & Cars
Semi Trailer Repair
Portable and Shop • 681-7188
County Road #7, Smiley Bridge Rd., Goodridge, MN 56725

"YOU BEND 'EM - WE MEND 'EM"
"WE'RE EQUIPPED TO REPAIR ANYTHING FROM FRAMES TO WINDSHIELDS"
GIVE US A CALL 681-3952
FREE ESTIMATES
NORTHWEST AUTO BODY
NEXT TO FLEET SUPPLY — HWY 1 & 59 WEST — THIEF RIVER FALLS

HAWK BUILDERS
★ SHINGLING ★ HAWK
★ GARAGES ★ MARLENE
★ CEMENT ★ ROB
★ BASEMENT ★ JEFF
681-8749

NORTHWEST POWER SYSTEMS
HYDRAULIC SALES AND SERVICE
Sprockets • Pulleys • PTO Shafts • U-Joints • Hydraulic Pumps • Hydraulic Motors • Hydraulic Control Valves • Hydraulic Hose and Fittings • Quick Couplers • Hydraulic Cylinders • Roller Chain • Hydraulic Filters • Hydraulic Seals • Shaft Couplers
Quality Service for All Makes of Cylinders and Components. Custom-Built Hydraulic Cylinders
NORTHWEST POWER SYSTEMS, INC.
204 Atlantic Ave.
Thief River Falls, MN 56701
218-681-5282 — 800-570-5282

VEHICLES
'96 PONTIAC BONNEVILLE SE, 32,000 MILES
'96 FORD CONTOUR GL, 20,000 MILES
'96 FORD TAURUS GL, 22,000 MILES
'95 FORD CONTOUR GL, 27,000 MILES
'95 BUICK LE SABRE, 41,000 MILES
'95 FORD TAURUS SE, 27,000 MILES, LOADED
3-'94 PONTIAC BONNEVILLE SE, 23,000 TO 44,000 MILES, LOADED
'94 OLDS. SUPREME SL, 33,000 MILES
'94 BUICK REGAL, LOADED, 44,000 MILES
'94 PONTIAC GRAND PRIX, 32,000 MILES
'94 MERCURY SABLE GS, 44,000 MILES
'94 FORD TAURUS GL, 51,000 MILES
'94 BUICK PARK AVENUE, 34,000 MILES, DUAL PWR. SEATS & CLIMATE CONTROL
'93 PONTIAC GRAND PRIX, 47,000 MILES
'93 MERCURY TOPAZ GS, 2-DR., 49,000 MILES
'92 OLDS. DELTA ROYALE, 60,000 MILES, 1 OWNER, LOADED
'87 PONTIAC 6000
TRUCKS & VANS
2-'96 CHEVY EXT. CAB 4X4, SILVERADOS, 34,000 MILES
'95 FORD WINDSTAR GL, 39,000 MILES, LOADED, DUAL AIR
'95 MERCURY VILLAGER, 25,000 MILES
3-'95 DODGE DAKOTA 2WD, EXT. CAB, LOADED, 19,000-29,000 MILES
'94 FORD CONVERSION VAN, 33,000 MILES, LOCAL TRADE
ON THE SPOT FINANCING AVAILABLE
LOREN'S AUTO SALES
HWY. 1 & 59 W.
THIEF RIVER FALLS, MN
681-5842

SUPER SPRING SPREE
JUST IN...
1993 PONTIAC TRANSPORT VAN, 3800-V-6 7 Passenger, Rear Air, Super Nice, Loaded, All Options, Reg. Price $12 650 Value Price $10,495
2 Year 24 000 Mile Basic Warranty
HURRY IN... LIMITED TIME ON EXTENDED WARRANTIES!
1996 CHEV. BERETTA, 18 000 Miles, V-6 Auto, Air, $11,700
1993 CHEVY S-10 BLAZER LT TAHOE 4X4, Black, V-6, Fully Loaded, 75,000 Miles, Reg. Price $15 950 Value Price $14,895
2 Year 24 000 Mile Ext. Warranty
1992 MAZDA 2600 EXT. CAB 4X4 PICKUP, Air, Tilt, Cruise, 5-Sp., Gray & Red, Super Nice, 61,000 Miles Reg. Price $11 675 Value Price $10,995
Deluxe 2-Year 24 000 Mile Ext. Warranty
1994 CHEVY S-10 EXT. CAB, Red, V-6, Air, 5-Sp., Local Trade, Super Clean, Reg. Price $12 150 Value Price $10,700
Deluxe 2-Year 24 000 Mile Ext. Warranty
1994 DODGE CARAVAN, 83,000 Miles, Reg. Price $9,650 Value Price $8,995
Basic 2-Year, 24 000 Mile Ext. Warranty
1991 GEO STORM, 4-Cyl., 5-Sp., Black, Air, Cruise, Reg. Price $5,300 Value Price $4,495
Standard 2-Year 24 000 Mile Ext. Warranty
1994 FORD PICKUP F-150 XL, V-8, Automatic, Air, High Miles, Super Clean, Value Price $7,995
1996 CHEV. BERETTA, Bright Red, V-6, 22,000 Miles, Auto., Air, $11,500
1994 FORD ESCORT, 4-Cyl., 5-Sp., Like New, Super Nice, Reg. Price $6,800 Value Price $5,795 - Balance New Car Warranty
PERFECT GRADUATION GIFT
Extended Warranties On Qualified Vehicles
Emery's AUTO SALES
218-681-4478 • Toll Free 218 689 4191

FOR SALE
1996 PONTIAC GRAND AM, 4-Dr., 18,000 Miles
1995 OLDS. ACHIEVA, 2-Dr., V-6
1994 CHEVY BERETTA, V-6, Automatic, Loaded
1994 BUICK LE SABRE
1993 THUNDERBIRD, 62,000 Miles
1993 FORD EXT. CAB, 4X4, High Miles
1993 FORD TAURUS, V-6, 4-Dr.
1991 OLDSMOBILE 98
1990 GEO METRO, Auto.
1983 OLDSMOBILE 88
VERN'S AUTO SALES
Stephen, MN
478-3011 (Days) 478-2119 (Eve.)

RE-BUILT ENGINES
CALL 218-435-6379 OR 1-800-448-1518
MANY OTHER ENGINES AVAILABLE
ALL ENGINES REMANUFACTURED IN OUR 18,000 SQ. FT FACTORY
DON'S MACHINE SHOP, Industrial Park, Fosston, MN

VEHICLE	ENGINE ONLY	ENGINE INSTALLED
2.5 GM 85-87 Exc. Fiero	$895.00	$1,320.00
2.8 GM 80-85 Carb	$895.00	$1,320.00
2.8 GM 86-91 Inj.	$945.00	$1,420.00
4.3 Inj. Chev. P/U	$975.00	$1,450.00
305 Chevy Carb 68-85	$875.00	$1,300.00
350 Chevy Carb 68-85	$875.00	$1,300.00
305 Chev. P/U-Sub 86-94	$875.00	$1,350.00

Catch These Low Prices!
4.8% ON LUMINA'S — 9 IN STOCK
$1,000 REBATE ON S-10s — 7 EXT. • 4 REG. CABS IN STOCK
USED EXT. CAB PICKUPS 4X4
1996 CHEVY EXT. CAB S.B. 4X4, 350, AT, Silver, 35,000 Miles
1996 GMC EXT. CAB L.B. 4X4, 305, AT, Autumnwood, 43,000 Miles
1996 CHEVY EXT. CAB S.B. 4X4, 350, AT, Black, 37,000 Miles
1996 CHEVY EXT. CAB S.B. 4X4, 350, AT, Red, 34,000 Miles
1995 CHEVY EXT. CAB S.B. 4X4, 305, AT, Maroon, 47,000 Miles
1995 CHEVY EXT. CAB S.B. 4X4, 350, AT, E. Green, 35,000 Miles
1995 CHEVY EXT. CAB S.B. 4X4, 350, AT, Autumnwood, 49,000 Mi.
1995 CHEVY EXT. CAB S.B. 4X4, 305, 5-Speed, Emerald Green, 55,000 Miles
1995 CHEVY EXT. CAB S.B. 4X4, 350, AT, Dark Blue, 30,000 Mi.
1995 CHEVY EXT. CAB S.B. 4X4, 350, AT, Teal, 34,000 Miles
1995 CHEVY EXT. CAB S.B. 4X4, 4.3, V-6, AT, Maroon, 34,000 Mi.
REGULAR CAB PICKUPS
1995 GMC REG. CAB 4X4, 4.3, V-6, 5-Speed, Red, 47,000 Miles
1994 FORD F-150 REG. CAB 4X4, 302, AT, Maroon, 42,000 Miles
1993 CHEVY REG. CAB 4X4, 350, AT, Teal, 85,000 Miles
1992 CHEVY REG. CAB 4X4, 305, AT, Blue/Silver, 85,000 Miles
1991 FORD F-150 REG. CAB 4X4, 302, AT, Gray, 150,000 Miles
1991 GMC REG. CAB 2 W.D., 305, AT, Red, 85,000 Miles
1989 FORD, F-250, REG. CAB 4X4, 3/4-T, 351, AT, White, 89,000 Miles
1989 FORD, F-150, REG. CAB 4X4, 302, 5-Speed, Red, 90,000 Miles
SPORT UTILITIES
1995 GMC JIMMY 4-DR. 4X4, 4.3, V-6, AT, Maroon, 28,000 Miles
1994 CHEVY SUBURBAN 4X4, 350, AT, White, 71,000 Miles
1993 CHEVY K-BLAZER 4X4, 350, AT, Dark Blue, 109,000 Miles
1990 CHEVY S-10 BLAZER 4X4 2-DR.
USED CARS
USED EXT. CAB 2 W.D. PICKUPS
DIESEL PICKUPS
SMALL PICKUPS
Christian — Fertile, Minnesota — GMC Truck, Geo
1-800-531-6166

THE CLASSIFIEDS – THE CLASSIFIEDS – THE CLASSIFIEDS – THE CLASSIFIEDS

Autos, Trailers

'87 ISUZU Mark I, 4-door, 4-cylinder, automatic, p.s., sport wheels, air conditioning, blue on blue, nice car, special $2,350 00. D&S Sales, 1-800-253-2009 1t32p

1984 F-150 Ford pickup, long box with topper, brown w/tan cloth interior, 300 6-cylinder engine, 4-speed transmission, special at $1,250 00, D&S Sales, 1-800-253-2009 1t32p

FOR SALE- 1995 Ford F-150 4x4, shortbox, 6-cylinder, 5 speed, a c, tilt, cruise, sunroof, razor back, moon visor, frt spoiler, bug deflector, side rails, fiberglass running boards, AM/FM cassette, purple sapphire blue with graphics, 35,000 miles, warranty, nice! $15,500 00 or best offer, phone 218-463-2020 or 218-463-5055 P0t34p

FOR SALE- 1990 Chevy Cheyenne, 2WD, 5-speed, toolbox, rails, running boards, 64,000 miles. Also, 1990 Chevy Astro AWD, running boards, AM/FM cassette, p w, p l, front and rear heat and air, 7-passenger, 116,000, 435-6892 1t32p

1984 S-10 pickup, asking $409 00, call 874-2771 F2t34c

1991 FORD Tempo, 4-door, medium blue w/blue interior, cruise, automatic, air conditioning, very clean, best buy $3,450 00. D&S Sales, 1-800-253-2000.

FOR SALE- 4 Ford hubcaps, $50 00. Also, JVC AM/FM cassette car stereo with speakers, $150 00, call 681-3821 after 5 p m., no answer leave message.

1975 INTERNATIONAL, 3/4-ton 4x4, 1974 International, 1/2-ton 4x4, both pickups 345, auto, 681-5977 PF4t38p

'93 CHEV. Lumina Euro, 4 door, w/rear spoiler, white w/blue interior, nice car 60 000 miles, book $9 750 00, sale $8 950 00 D&S Sales 1-800 253-2009 1t32p

AUTOS FOR SALE!
'90 OLDSMOBILE CUTLASS
'89 MERCURY TOPAZ
'87 PONTIAC BONNEVILLE
'87 DODGE ARIES
'87 FORD RANGER
'86 DODGE CARAVAN LE
'82 CHEVY CELEBRITY
'82 BUICK REGENCY
'82 LINCOLN
• PLUS MANY MORE!! •
Swede's Auto Sales
Hwy. 59 N., T.R. Falls
681-3900 • 681-7271 Home

USED VEHICLES
'93 CHEVY PICKUP 4X4
'91 FORD SUPER CC 4X4
'91 PLYM. VOYAGER LE
'90 DODGE CARAVAN
'90 PONTIAC SUNBIRD LE
'90 FORD F-150 4WD
'90 FORD TEMPO
'89 PLYM. GRD. VOYAGER
TOWING SERVICE NOW AVAILABLE!
OLSON'S AUTO REPAIR & SALES
616 Davis Ave., T.R. Falls
218-681-4250

AUTOS FOR SALE
'96 WISOTA MODIFIED (RACE CAR)
'94 DODGE DAKOTA
'94 DODGE DAKOTA, V-6, AUTO.
'94 FORD RANGER, 2WD
'93 FORD MUSTANG CONVERTIBLE
'92 FORD RANGER, 4X4, XLT, V-6, 5-SPEED
'92 FORD F-150, 6-CYL., 5-SPD.
'92 FORD EXTENDED CARGO VAN
'92 CHEVY LUMINA APV
'93 FORD PROBE GT
'91 DODGE CARAVAN
'91 FORD ESCORT, 2-DR.
'91 DODGE STEALTH TWIN TURBO
'90 DODGE SHADOW, 4-DR.
'88 PONTIAC BONNEVILLE
'87 CHEV. ASTRO CONVERSION VAN
'87 FORD BRONCO, FULL-SIZE
'84 CHEV. 2-T., C-60 CUBE VAN BODY
'79 INT'L. W/BARKO LOADER, 2-TON
'70 INT'L. 27' IMPLEMENT BED W/WINCH
TOWMOTOR FORKLIFT FOR SALE REPAIRABLE
'91 PONTIAC BONNEVILLE
BAKER'S AUTO PARTS & SALES
1-800-569-4192
218-964-5321
1 Mi. East of Kruse In, Hwy. 32 South, St. Hilaire, MN

Galaxie AUTO SALES & CAMPER SALES
1993 CHRY. LE BARON, 4-DR.
1991 CHRY. 5TH AVE., 4-DR.
1991 FORD AEROSTAR VAN
1991 FORD F-150 4X2
1990 PONTIAC TRANSPORT
1990 OLDS. CUTLASS, 4-DR.
1989 MUSTANG
1974 FORD GAL. 500, 4-DR.
Authorized Recreational Dealer For Sales, Service And Camping Supplies
Open 8-6:00 Monday thru Friday
Scott Hickerson, Jerry Hickerson — 1 Mile South Hwy. 59, Thief River Falls, MN — 218-681-7093

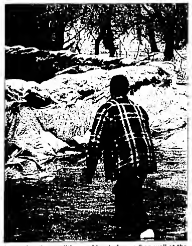
DEWAYNE'S
Used Cars, Trucks, & Auto Parts
4 miles west of Roseau on Hwy. 11
PHONE: 463-3773
HOURS: Mon. thru Fri. 8 a.m. to 6 p.m.; Saturdays 8 a.m. to 12 noon

AUTO HOSPITAL
AUTO & TRUCK REPAIR
ENGINE TRANS. OVERHAUL
681-4629
HWY 1 & 59 W — T.R. FALLS, MN

LIMITED TIME OFFER!
Northern Motors Is Offering Low Interest Rates Or Cash Back On These Quality Vehicles!
17 Full-Size On The Grounds & More On The Way
7.9% APR On All 1997 Full-Size 2-Wheel Drives
$1,000 Cash Back! 1997 Buick LeSabres
$1,500 Cash Back! 1997 Olds. Delta 88
$1,000 Rebate On Any S-10 Pickup
All New For 1997 — 1997 Chevy Malibu, 1997 Chevy Venture Van, 1997 Buick Century — ALL ON DISPLAY
1991 MERCURY TRACER — $3,995
1990 OLDS. CUTLASS — 2-Dr., V-6, Auto., Loaded, Great Graduation Car — $5,995
1992 CHEV. BERETTA — 2-Dr., V-6, Auto., A/C — $6,995
1986 CHEV. CAVALIER — $1,495
1989 CHEVY CORSICA — $2,995
1993 PONTIAC SUNBIRD — 4-Dr., 4-Cyl., Auto., A/C — $6,995
1992 OLDS. DELTA 88 — 4-Dr., V-6, Loaded — $10,950
1992 OLDS. ACHIEVA — $4,995
1989 CHEV. BERETTA GT — $4,495
1991 CHEV. 3/4-TON CONVERSION VAN — 350, Auto., TV/VCR, Loaded, Locally Owned — $10,495
1992 PLYMOUTH VOYAGER VAN SE — V-6, Auto., Loaded, 1 Owner — $10,495
1993 PONTIAC SUNBIRD SE — $9,495
FOR YOUR SHOPPING CONVENIENCE
Your Hometown GM Dealer
NORTHERN MOTORS, INC.
Highway 1 & 59 West — Thief River Falls, MN
1-800-955-6053 • 218-681-4820

IT'S THE START OF OUR GREAT SPRING BLOWOUT
$1,000.00 REBATE!!
'96 FORD RANGER XLT — 4-Cyl., 5-Speed, AM/FM Cass., Sliding Rear Wind., Alum. Wheels, Block Heater & More! — BUY FOR ONLY $211.98 Per Mo.
'96 FORD WINDSTAR GL — V-6, Auto, Air, Cruise, Tilt, Pwr. Winds. & Doors, Rear Defrost, Front & Rear Air, Heat, AM/FM Cass. — BUY FOR ONLY $393.22 Per Mo.
'96 FORD TAURUS GL — V-6, Auto, Air, Cruise, Tilt, Pwr. Winds. & Locks & Seat, AM/FM Cass., Rear Defrost And Much More! — BUY FOR ONLY $330.58 Per Mo.
$1,000 Down, 60 months, 9.9% DAC Tax and License extra. All rebates apply.
'96 FORD F-150 4X4 — V-8, Auto, Air, Cruise, Tilt, Pwr. Wind. & Locks, AM/FM Cass. Box Liner & More, 9,100 Miles — PRICED TO SELL $17,995
'93 MERC GRD. MARQUIS LS — V-8, Auto, Air, Cruise, Tilt, Pwr. Winds & Locks & Seat, AM/FM Cass., Rear Defrost And Much More! — PRICED TO SELL $11,595
'94 DODGE DAKOTA SPORT — 4-Cyl., 5-Speed, AM/FM Cass., 21,000 Miles, Remaining Warranty! — PRICED TO SELL $8,995
'92 CHEV. S-10 EXT. CAB — V-6, 5-Speed, Air, Cruise, Tilt, AM/FM Cass., 2-Tone Paint, 28,000 Miles — PRICED TO SELL $9,795
'93 FORD AEROSTAR EXT — V-6, Auto, Air, Cruise, Tilt, Pwr. Winds & Locks, 8 Passenger, AM/FM Cassette — PRICED TO SELL $9,495
'95 FORD RANGER XLT SC — V-6, 5-Speed, Cruise, Tilt, AM/FM Cass., Alum. Wheels, 28,000 Miles — PRICED TO SELL $9,995
GREAT SELECTIONS OF CLEAN, LOW MILE, LATE MODELS!
WE WANT TO EARN YOUR BUSINESS! GIVE US A CALL TODAY!
Tunberg Motor Co.
681-2660 or 1-800-295-FORD
Hwy. 1 & 59 West — Thief River Falls, MN
GARRY INGLIS — JEFF TUNBERG — AL FINNEY

IT'S BACK — A DIFFERENT KIND OF SALE
HOME FURNISHING GIVEAWAY
SALE BEGINS APRIL 3 - 26
SHOWROOM FULL OF MERCHANDISE
95 Pontiac Bonneville
95 Pontiac Grand Prix
94 Buick Park Avenue
94 Olds Cutlass Supreme
94 Buick Park Ave.
94 Chevy Cavalier RS
93 Pontiac Grand Prix Coupe
92 Pontiac Bonneville SSE
96 Chevy 4x4 Ext. Cab Silverado Z71
96 Chevy 4x4 Ext. Cab Silverado
95 Chevy 4x4 Ext. Cab Silverado
95 Chevy 4x4 Ext. Cab
95 Chevy 4x4 Ext. Cab 3/4 Ton
94 Chevy 4x4 Ext. Cab
95 Chevy Blazer LT
95 Chevy S Blazer
92 Chevy S10 Blazer
92 Chevy S Blazer 4x4
92 Chevy S10 Blazer
95 Chevy Suburban LT
95 Chevy Suburban
96 Tahoe LT
95 Tahoe LS
SWANSON — CHEVROLET — PONTIAC
1-800-237-4407
Cavalier, ND • (701) 265-8336
NO PAYMENTS FOR 60 DAYS
LOWEST FINANCING RATES OF THE YEAR



Inspecting the condition and level of a sandbag wall at the Emil and Audrey Haleran residence, a Minnesota Conservation Corps member calls for more sandbags. About 30 Conservation Corps representatives from throughout the area responded to the recent call for help in northwestern Minnesota. By Wednesday afternoon, many were in the community of Warren. A group had stayed behind in Thief River Falls Wednesday to assist the Halerans at their residence just north of St. Hilaire.

Interest high in sign-up for CRP-2 contracts

(Continued from Page 1)

Marshall County

JoDell Poolman, Marshall county FSA executive director, said she was pleased how well sign-up went in her county, despite the large numbers involved.

"There were times when we were not sure if we would be able to complete the work and to sign up everyone on a timely basis," she said. "We really appreciated the patience of our landowners."

Marshall county FSA office received a total of 1,262 offers from landowners totaling 111,790 acres. Of the total, about 82,640 represented acres currently under contract due to expire this September 30. Approximately 29,100 acres were offered for the first time. There were approximately 41,300 acres currently in CRP that did not re-bid or did not qualify that will expire this fall.

"All land that is enrolled in the program must compete for acceptance based on an environmental benefits index that is intended to ensure fair and equal consideration for all types of land," Poolman said. "Producers will be notified by mid-June as to which acres have been accepted into CRP-2."

West Polk County

In West Polk county, there were 331 offers of 39,547 acres for enrollment, of which 29,065 acres were under current contract, according to Bruce Nelson, county FSA executive director in Crookston.

The West Polk county office is temporarily handling the Norman county farm programs until things are back in running order in Ada, Nelson said. The Norman county ag credit programs (formerly FMHA) are being temporarily handled in the Mahnomen county FSA office in Mahnomen.

Nelson said that because of the flood and associated power outages in Ada, the Norman county FSA office has not been able to operate since April 7. County offices needed to have all CRP data computer loaded and transmitted to the state office by April 11.

Nelson was contacted by Randy Tufton, Norman county FSA director, and contacts were made with computer specialists in St. Paul and Kansas City FSA offices. It was necessary to get Norman county's computer system out of the Ada office and relocate it to Crookston.

Arrangements had to be made with emergency services director and National Guard in Ada to obtain access to the Norman county office. A radio appeal was necessary to locate Gloria Eggen, the FSA program assistant responsible for CRP in Norman county, and arrange for her to meet at a checkpoint.

"We were able to meet at the checkpoint and then made our way to the office and retrieved the CRP files, their computer system, a terminal and one printer," Nelson said. "We then set up their system in our office in Crookston. Gloria and Cesar Jusino, Norman county NRCS district technician, were able to work on their files and finished at noon on Friday.

"We then had to relocate the system again into our computer room because we needed to use our system's modem on their computer to transmit the data. After hours of complications with our Kansas City office, we were finally able to get Norman county CRP data transmitted on Monday, April 14."

Area meetings on septic systems set

To answer frequently asked questions about septic systems, several meetings canceled due to bad weather have now been rescheduled for counties in northwestern Minnesota at the following times and places:

Wednesday, April 23, at 1:30 p.m. in the community center at Middle River; Monday, April 28, at 9:30 a.m. in the county courthouse meeting room in Hallock; and at 7 p.m. in the Pennington county courthouse meeting room in Thief River Falls.

"Since no one ever receives an owner's manual with their septic system, it's often difficult for people to get answers to their questions," states Howard Person, Pennington county extension educator, who will be one of the program presenters at the meetings.

"Rural home owners who have their own septic systems often ask such questions as: 'How often do I need to pump my septic tank, how does my system work and is it effective, and how do I maintain my system to prevent costly repairs to the drain field?'" Person added.

Proper operation and maintenance of on-site sewage treatment systems (septic systems) are essential to the protection of surface and ground water resources, Person said. Proper maintenance helps avoid costly repairs or premature replacement of septic systems and helps avoid any health risks to owners and their neighbors.

The rules governing septic systems have also been under legislative review. Current status of the 7080 rules governing septic systems will be discussed as well as changes for the coming year, based on what happens in the legislature.

The meetings in Hallock, Middle River and Thief River Falls are sponsored by the Minnesota Extension Service and local county water planning committees. Also speaking in addition to Person will be Kim Hockstedler, Marshall county water plan coordinator. Septic system owner's manuals will also be available at the meetings or can be purchased at county extension offices.

The meetings are free to the public and all home owners who have their own septic systems are encouraged to attend.

Heart clinic for children scheduled in TRF May 21

Children with suspected heart problems may attend a clinic on May 21 at Redeemer Lutheran Church in Thief River Falls, sponsored by the G.F.W.C. Zelthians and Minnesota Children with Special Health Needs of the Minnesota Department of Health.

The clinic is for any child under 21 years of age with a heart murmur, a congenital heart problem or a history of rheumatic fever. The clinic sponsors recommend, if possible, that each new participant get a referral from a doctor.

For more information or to make an appointment, contact Bunny Dondelinger, 212 West Trinity Park Road, Thief River Falls, MN 56701 or call her at 218-681-2445.

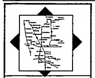


FEMA Page 11
Makes immediate payments

75¢ Newsstand Price

NORTHERN WATCH
"Northwest Minnesota's Regional Newspaper"

Volume 7, Number 17 324 Main Avenue North, Thief River Falls, MN 567.. Saturday, April 26, 1997



KEEPING WATCH AROUND THE REGION

Flood evacuees welcomed home

Several of the residents originally from this area have been welcomed home by their parents and other relatives or have found other places to live for what might be up to a month. The North Star News lists their names and some of their harrowing stories. *North Star News*, April 24

Board approves applications

The Kittson County Board of Commissioners approved resolutions at their regular meeting April 15 which requests assistance through state and federal programs to aid in the disaster recovery process due to the recent ice storm, blizzard and flooding. *North Star News*, April 24

EGF mayor visits with residents

In the wake of the flood, it is unknown how large East Grand Forks Mayor Lynn Stauss' wardrobe is these days. But he put on a special sweatshirt for his trip to UMC Wednesday to address his constituents left without homes, without a town: An East Grand Forks Green Wave sweatshirt.

"We're the Green Wave?" he yelled into the microphone, to cheers. "We have to keep our identity!" *Crookston Daily Times*, April 24

Emergency use of CRP acres approved

According to Harlan Highberg, county executive director, Clearwater County FSA office, the Deputy Administrator for Farm Programs (DAFP) has approved the Minnesota State FSA committee's request for emergency use of CRP land for calving operations in those counties where the livestock must be moved in order to provide a calving area due to weather related conditions. *The Leader Record*, April 23

Stephen man is on Broadway

Rick Anderson, son of Gerald and Bonnie Anderson, formerly of Stephen, has become an indispensable member of the production staff of the Broadway smash hit, RENT, winner of four 1996 Tony awards. Rick, who spent many years working Off-Broadway, was lured by the producers of the new musical while it was still at the New York Theatre Workshop to assist them, and now the show has graced the cover of Newsweek and Theatre Week, as well has having a Prime Time Live special dedicated to the show. *The Messenger*, April 24.

Grygla community responds to crisis

The Grygla community has joined other communities in the northwest area in response to the urgent needs of people distressed by the devastating flood now engulfing thousands of homes in the Red River Valley. A benefit dinner has been planned, donation cans are set up in stores, and the school is conducting a special collection to aid the flood victims. The *Grygla Eagle*, April 24

Grand Forks clinic opens branch offices at hospital

As a result of flooding in Grand Forks, ND, and East Grand Forks which forced the closure of all medical facilities in those communities, the Grand Forks Clinic has opened a branch office at Northwest Medical Center, 120 LaBree Avenue South, in Thief River Falls.

The lower level of the medical center's convalescent and nursing care (C&NC) unit was in the process of being remodeled to provide clinic area prior to the flood and the Grand Forks Clinic was attempting to recruit physicians to locate in this community on a permanent basis.

Closing of the clinic and hospital in Grand Forks has accelerated the use of the remodeled area at the hospital in Thief River Falls.

Five Grand Forks Clinic physicians officially began providing primary care services at the Thief River Falls location yesterday, April 25. Regular hours will now be observed from 8 a.m. to 5 p.m. Monday through Friday.

"Grand Forks Clinic, Thief River Falls Branch is here to serve its regular patients and those patients displaced by the flood who are now living in this area," states a release from the clinic. "Appointments can be made by calling 218-681-0600."

Physicians who will be providing primary care services at the clinic are Dr. John Lambie and Dr. Rajib Lala in internal medicine and Dr. Mark Olson, Dr. Jim Burrell and Dr. Mark Christianson in family practice.

Dr. Burrell and Dr. Christianson are affiliated with the University of North Dakota Family Practice Center in Grand Forks, ND. The five doctors listed will remain in Thief River Falls until the Grand Forks Clinic and UND Family Practice Center are able to reopen.

The Grand Forks Clinic specialists in rheumatology, podiatry, orthopedics and cardiology who have been serving area patients through the emergency department of Northwest Medical Center will continue their scheduled visits here. Instead of working through the hospital's emergency department, however, they will conduct their practices through the newly-opened clinic.

Sue Knutson, manager of the Grand Forks Clinic Crookston Branch, said that the Grand Forks Clinic and Northwest Medical Center will continue recruitment efforts to find physicians to practice full-time in Thief River Falls. She encouraged persons with questions to call the clinic office in Thief River Falls at 218-681-0600.

When excessive flooding in the Grand Forks and East Grand Forks area caused sanitary sewer lift stations to fail and contaminated the water supply, the hospital transferred its patients and the clinic ceased to operate. Some of the clinic physicians were assigned to the east side of the Red River and some to the west side.

Richard Spyhalski, chief executive officer of Northwest Medical Center, said the flood situation has resulted in use of the remodeled C&NC unit more quickly than had been previously anticipated. He said the hospital will do what it can to assist the Grand Forks clinic in establishing its branch operation here as smoothly as possible.





Reception area and one of the examining rooms in the Grand Forks Clinic Branch in Northwest Medical Center are pictured above. The clinic officially opened for 8 a.m. to 5 p.m. office hours Friday, April 25, in remodeled space on the first floor of the C&NC unit. Five doctors displaced from Grand Forks by the flood will staff the clinic until Grand Forks offices can reopen.

Former EGF mayor glad she didn't face flooding

by Marvin Lundin
Northern Watch Editor

Now the resident of a nursing home she once campaigned to build, Vivian Harney is having a difficult time believing the destruction that this spring's record flood is wreaking on her city of East Grand Forks.

Mrs. Harney is the only woman to have served as mayor of East Grand Forks and she is proud of the changes and accomplishments made by the city during her two terms in office from 1972 through 1975. She has been intensely interested in the way mayors of Grand Forks and East Grand Forks have performed during the past two weeks in particular, and she has been favorably impressed.

"Mayor (Lynn) Stauss is the best mayor East Grand Forks has ever had," she said, adding with a smile and a pause, "...including me."

About Grand Forks' female mayor Pat Owens, Harney also expressed praise. "I wasn't for her when she ran for the office," Harney said, "because I thought she was needed in the job that she had with the city. But she has done a great job and shown she can be an unusually fine mayor.

"I think the public should be very grateful to both mayors," she added. "They are doing an excellent job in caring for their cities."

Mrs. Harney had no political aspirations during her long-time service with the East Grand Forks Building and Loan Association, which in 1935 was converted to East Grand Forks Federal Savings and Loan Association. She assisted with that conversion after going to Minneapolis and Chicago to learn more about the new program, and served as secretary and manager from 1935 until her retirement in 1971.

She had previously worked in the office of Freedom Massey, who became the first and long-standing president of East Grand Forks Federal Savings and Loan.

(Continued on Page 12)



Vivian Harney
Former Mayor of EGF

Volunteers meet demand in flood victim assistance

Response to the flood crisis has been truly overwhelming — in terms of impact on families and in terms of donations and volunteers coming forward to help. In Thief River Falls this has also been true. As the list and needs changes every half hour, the following is as close to a complete list of what is needed as possible.

Volunteers have been in great demand. At the Evangelical Free Church call 681-3855. At the Good Samaritan call 681-0840. Please check with your church to see if volunteers are needed.

Housing

Following some confusion and lack of information officials last week expressed concern that evacuees to Thief River Falls might not be able to obtain assistance for staying at motels once the city established an evacuation center (Evangelical Free Church).

Through many different channels of communication, The Times has now been led to believe that types of Federal aid includes "grants for alternate rental housing". FEMA officials said the best advice to offer evacuees is to suggest that they register with FEMA by calling 1-800-462-9029.

Due to the many variable factors, evacuees are asked to immediately register with FEMA at 1-800-462-9029.

Meals

There has been a change in the time meals are served at Evangelical Free Church: 8-9 a.m. for breakfast, noon to 1 p.m. for lunch, and 5:30 to 6:30 p.m. for dinner.

Donations

Donations for the relief effort have been truly outstanding. Local officials are amazed to say the least.

Financial donations have been coming in strong and fast. More donations to the Salvation Army, however, are always welcome.

Community Services and Evan-

(Continued on Page 12)



"Steel Magnolias" will be presented by That's Entertainment, a local production company, Wednesday through Friday, April 30-May 2, at the Thief River Golf club. A story about the play is in today's issue of the Northern Watch.

Flooding remains concern of folks in Ditch 20 area

by David Hill
Associate Editor

Residents of Thief River Falls can relax, but flooding is still a concern for residents between Agassiz Refuge and Ditch 20.

Last week, Agassiz National Wildlife Refuge headquarters notified Pennington County Law Enforcement Center that water was going over a boat landing at the west side of Agassiz Pool, three miles north and west of headquarters.

Gary Huschle of Agassiz National Wildlife Refuge explained that water was being released from Agassiz pool (the old Mud Lake Basin), through the control structure into Madsen pool anyway, but they didn't want an uncontrolled release into Madsen pool.

Agassiz followed procedure by notifying communities down river.

Huschle also noted that neighbors would naturally have noticed trucks of rock being hauled in the area, and the extra activity and would have wanted to know why. He said they decided to make the repair immediately because it is much easier to make a smaller repair.

In a breach type situation, which this wasn't, any release of water would have had to fill Madsen pool first and then go through the control structure or breach that dike before it could reach the Thief River. He estimated that it would take a day or two to fill Madsen pool and then another 24 hours before water from the release would reach Thief River Falls.

Huschle said the inner dike was never breached. There was a back cut which was filled with mud from the site and then covered with rock and clay.

He said two people from Thief Lake Wildlife Refuge, and three from Agassiz joined a crew from Davidson Construction to make the repair. The repairs were completed around 3 a.m.

Brent Johnson, engineer for Red Lake Watershed District, said when he was notified of the problem he and Loren Sanderson, technician for the Red Lake Watershed District, started for Agassiz. He said he did talk to the National Weather Service because they have the capabilities and responsibility to make estimates regarding flow and impact, and he didn't know what to expect.

(Continued on Page 12)

65 at Goodridge gain 3rd quarter honor roll

Sixty-five students at Goodridge high school have been named to the third quarter honor roll, including 11 with A and 46 with B averages. Grade 10 had the most honor students with 14—13 with B averages—while grade eight had five A and five B honor students.

A list of honor students includes the following:

Grade 12—A: Danelle Hyland and Christy Nelson; B: Darrin Arveson, Jeromy Asp, Jami Bjerklie, Chris Grabowska, Neil Jensen, Jenny Johnson and Crystelle Jahnsrud;

Grade 11—A: Amie Kotrba and Jennicca Gallagher; B: Ben Hanson, Angie Holen, Kristi Kiesow, Nicholas Kotrba, Tiaro Kotrba, Melanie Nelson, Robyn Sjulestad and Jessica Vettleson;

Grade 10—A: Becky Brandt; B: Kristine Anderson, Davina Brown, Elizabeth Johnson, Jessica Johnson, Andrea Johnsrud, Erica Johnsrud, Jessie Johnsrud, Wendy Kangas, Jennifer Mutnansky, Amanda Rindahl, Mandy Sjulestad, Seth Vettleson and Dana Wiseth;

Grade 9—A: Josh Gallagher; B: Chancey Halvorson, Alissa Hoffman, Jamie Holen, Adam Kassa, Amanda Mutnansky and Danae Wiseth;

Grade 8—A: Katy Brandt, Melanie Mutnansky, Jason Nelson, Kari Swanson and Ashley Tharaldson; B: Pam Frederick, Alec Henrickson, Jenifer Kotre, Jessica Nelson and Susan Vettleson;

Grade 7—B: Alisha Downs, Michelle Eidelbes, Rozlynn Haugen, Mitchel Hjelle, Kelsey Johnsrud, Dustin Kotrba and Andrea Marquis

DEFECTIVE PAGE

MOTHER DAUGHTER LOOK ALIKE CONTEST
BRING A PHOTO OF MOTHER and DAUGHTER(S) TO ANNETTE'S FABRICS TODAY-APRIL 27-MAY 10 WINNER WILL RECEIVE A $25 GIFT CERTIFICATE
STORE HOURS: Mon.-Fri. 9-6 • Sat. 9-5:30 • Thurs. 9-8 • Sun. 12-4
Annette's Fabrics Sewing Machines
218-681-3551
212 3rd Street East
Thief River Falls, MN 56701

A SALE THAT'LL REALLY PICK YOU UP!
BRING THIS AD IN AND GET
20% OFF ONE REGULAR PRICE NOTION or CUT OF FABRIC
GOOD 4-26-97 thru 5-10-97

Direct Federal Aid for floods extended

Head of the Emergency Management Agency (FEMA) announces that direct Federal funding authorized by President Clinton for the Upper Midwest floods has been extended to include emergency work undertaken by state and local governments in Minnesota and North Dakota counties.

The President earlier this week authorized FEMA to reimburse 100 percent of the eligible cost for all flood-related emergency work performed by the federal government and 75 percent of the eligible cost for all flood-related emergency work performed after the date of the declared disasters through April 30. North and South Dakota were declared for federal aid on April 7 and Minnesota on April 8.

Joe Allbaugh, director, FEMA, Director James Lee Witt and Rex W. Hime and affected local governments are eligible to apply for federal funding to pay 100 percent of their costs for debris removal and emergency services related to the floods, beginning with the incident period, ending March and continuing until further notice. The eligible coverage period for Minnesota is retroactive to March 21. North Dakota to February 24, and South Dakota to February 3.

Witt said the 100 percent funding is available to local governments in all North and South Dakota counties, and 50 counties in Minnesota that to date have been designated for Public Assistance. Individual and emergency assistance reimbursement. He indicated that more Minnesota counties may be designated for the aid based on the results of ongoing damage assessments.

Individual federal assistance is available to help those with severe disaster threats to life and property and pay for critical emergency work resulting directly from the disaster. In addition to debris removal, the 100 percent federal government to the state and local governments can include search and rescue operations, emergency shelter, mass care and medical treatment, security measures and removal of safety hazards, distribution of food, water, ice and other essential supplies, temporary facilities for schools and other community services, demolition of unsafe structures, and emergency repairs and other protective construction measures.

RONNIE DAVIDSON'S 50TH BIRTHDAY PARTY
Sunday, April 27, 1997
1:30-5:30 P.M.
HOT Community Center
Hoot, MN
Cake • Punch • Coffee • Ice Cream
Bring a Picture

PANCAKE SUPPER
Friday, May 2nd
Serving 4-7 P.M.
Free Will Offering
BAKE & CRAFT SALE
NAZARETH LUTHERAN CHURCH, Hoot

Health in Long Run set

Entries are still being accepted for the 14th annual Thief River Falls Health In The Long Run, scheduled to be held Saturday, May 10.

The event will feature both a 10 kilometer run/walk and a 5 kilometer course for runners, walkers and joggers.

Starting line will be in front of Northwest Medical Center. The 10K walkers will head out at 9 a.m. and 5K runners have a 9:30 a.m. start.

Awards will be presented to the first place male and female finishers in various age categories for each event. Hugo's gift certificates will be awarded to age group record-breakers.

The event, sponsored by the Quentin Burdick/Thief River Falls and Northwest Medical Center, is designed to encourage greater interest in physical fitness and exercise.

Health In The Long Run applications and entry fee information may be obtained at Northwest Medical Center, or by calling Jeff Holland at 681-4240, extension 3301.

GUESS WHO'S FRIGHTENING FIFTY!! HAPPY BIRTHDAY APRIL 28TH!!

QUICKEST
Prescription Service in Thief River Falls
When you or a member of your family needs a prescription filled, you can't wait for the convenience of the pharmacist. Ekeren Drug has over 60 years of experience in meeting the needs of its customers. We'll get your prescription to you quickly and efficiently ... and it will be exactly what the doctor ordered. You can trust Ekeren for fast help, with a convenient drive up window and 24-hour emergency prescriptions. Call Ekeren Drug the next time you need quick help.
Tom Ekeren, R.P. Pharmacist | Jeff Ekeren, R.P. Pharmacist | LaVonne Ekeren, Pharmacy Technician | Laura Ekeren, Pharmacy Student
EKEREN DRUG
Trusted Prescriptions Since 1934
Store Hours: 8-6 Weekdays 8-5:30 Saturdays Thursday PM
Ekeren Drug, Inc. • 119 East Third St. • Thief River Falls, Minnesota • 681-2351

Warming Your Hearts And Your Home!!
Be Prepared– Don't Be Caught In The Cold!
STANDING PILOTS ALLOW YOU TO WARM YOUR HOME WHEN THERE IS NO ELECTRICITY.
Gas Burning Fireplaces
many styles and sizes to choose from.
•Inserts available with standing pilots for existing fireplaces
BECAUSE YOU AND YOUR FAMILY DESERVE THE BEST!
Direct Vent Fireplace
The Heatilator
The Heat stops at your fireplace
CATHY ELMONT INTERIORS
DESIGN CENTER
SHOWROOM OPEN MON-FRI 10AM-5PM SAT 10AM-2PM

SPRING CARPET SALE!
Carpet Starting At ... $6.99
Congoleum At ... $8.99
Bruce Hardwood At $3.99
HUNDREDS OF SAMPLES... ALL SPECIALLY PRICED!
SERVING ALL MN FOR OVER 27 YEARS!
GREAT FLOORING DEALS!
POPPLERS HOME FURNISHINGS
201 North LaBree 681-3914
90 DAYS TO PAY
INTEREST FREE TO ALL QUALIFIED BUYERS $299 MIN.

Why Do You Need Cellular 2000®
Because Your Time is Too Valuable to Waste.
Wikstrom Telephone, Inc.
Karlstad, MN 56732
218-436-2922
Cellular 2000

Zach Johnson is admitted to attend Carleton

Zach Johnson, son of John W. Johnson and Cheryl Furlong, both of Warren, and grandson of Pearl Jonnson of Thief River Falls, has been admitted to attend Carleton College at Northfield.

Zach is a senior at Warren/Alvarado/Oslo High School. He will graduate this spring. He will major in liberal arts, seeking a pre-law emphasis. While at Carleton, he expects to participate in football and baseball.

AAL Branch 10450 receives Gold Star

Branch 10450 of Aid Association for Lutherans (AAL) in Thief River Falls has received a Gold Star award by the fraternal benefit society.

Officers of the branch include Dorcas Lungren, president; Gregg Jyrkle, vice president; and Phillip Engstrom, secretary.

CONGRATULATIONS TO THE WINNERS OF OUR OPEN HOUSE DRAWINGS!
TWIGGY AUDETTE
CLINICAL MASSAGE GIFT CERTIFICATE
ANDY HANSON
CLINICAL MASSAGE GIFT CERTIFICATE
LAURIE HARGER
$80 PORCELAIN DOLL
JIM KLEMMETSEN
$200 GIFT CERTIFICATE TOWARDS FRAMED PRINT
TIME FOR 2 CERTIFICATE IN THE TEA ROOM
STACEY MARTIN, YVONNE BREDESON, MYRNA CIMKLA, DIANE CARLSON
Home Sweet Home
681-4013
203 LaBree Ave. North, Thief River Falls, MN

40th Wedding Anniversary
Open House For
Ray & Loretta Grachowski
Saturday, May 3rd
5:00 p.m.
Northern Lights, Stephen, MN
Dance: "Whiskey Sam" 9-1
All Friends & Relatives Are Invited
Come, Help Us Celebrate

YOUR ADS WON'T GO UNNOTICED.
If You Advertise In
The Times WATCH
681-4450
320 N. Main Ave. Thief River Falls

We Own and Offer JCPENNEY & CO.
Corporate Bond
8.00%*
• A-rated by Standard & Poor's
• Interest paid Semi-annually
Call Or Stop By Today.
Jon Larson
102 3rd St. East
Thief River Falls, MN 56701
218-681-8380
1-800-294-6705
Edward Jones
Making sense of investing

Spring Specials Now Thru May
For The Window Looks You Want
50% OFF GRABER, KIRSCH, HUNTER DOUGLAS LOVELOR AND LOUVER CRAFT VERTICAL BLINDS
GRABER-FREE "BOTTOM UPTOP DOWN" ON CRYSTAL PLEAT, FASHION PLEAT, AND EVENPLEAT PLEATED SHADES.
50% OFF LIST PRICE
FREE VALANCE ON GRABER VERTICALS
FREE 6" OPEN ON GRABER VERTICALS
A member of our design team will bring samples and ideas to your home. No obligation. Free price estimate.
There's No Need To Cook Further Than...
CUSTOM DRAPERIES By Michelle
324 Main Ave. N Thief River Falls, MN 218-681-1404

Thief River Falls JCPenney
Spring SALE
SAVE ON MEN'S UNDERWEAR
20% OFF LADIES' DRESSES
SAVE ON BOYS' AND GIRLS' -PRESCHOOL SIZES-TOPS, SHORTS, JEANS
25% OFF LADIES' SLEEPWEAR
25% OFF LADIES' "WORTHINGTON" SEPARATES
25% OFF PANTIHOSE
JCPenney
JCPenney
JCPenney I LOVE YOUR STYLE®
Thief River Falls • 681-1845
STORE HOURS: Monday - Friday 9:30-9:00 Thursday 9:30-8:00 Saturday 9:30-5:30 Sunday Noon-4:00

RACK UP THE SAVINGS!
The More You Buy- The More You Save!
NIKE, ADIDAS AND ASICS SPORTS APPAREL
10% OFF 1-ITEM
15% OFF 2-ITEMS
20% OFF 3-ITEMS
25% OFF 4 OR MORE ITEMS
PURDYS SHOE STORE
681-3008
1-800-421-2759
209 LABREE AVE. N.
THIEF RIVER FALLS, MN

SOFAS! $399
USED STUFF
SOFAS • $50
CHAIRS • $20
SLEEPERS • $100
TABLES • $199
LOVESEATS • $75
RECLINERS • $50
MATCHING LOVESEAT $369
3-PC. END TABLE SET $199
5-PC. DINETTE SET $299
"ACTIVE FURNITURE • WAREHOUSE PRICES!"
0% FINANCING TILL JULY! To All Qualified Buyers On Purchases Of $399 Or More
Furniture Outlet
Hwy. 32 North 681-5216
STORE HOURS: Mon. . . 9:30-6:00 Tues. . . 9:30-6:00 Wed. . 9:30-6:00 Thurs. . 9:30-8:00 Fri. . . 9:30-6:00 Sat. . . 9:30-5:30

V Is For Value
Speed & Reliability Are Two Qualities We Value. Our Printing Firm Uses Only State-Of-The-Art Equipment To Give You The Best Printing Job Everytime. You Can Count On Us To Come Through For You.
The Times • WATCH & Commercial Print Shop
324 Main Avenue North • Thief River Falls, MN 56701 • (218) 681-4450
Custom orders are our specialty!

Mary Kay cosmetics
The Cosmetic That's More Than A Cover-Up.
Name Your Mail or Delivery Service Available
Facials, Glamour Make-Overs And Color Logic Consultations Are Always FREE.
PATTI OSOWSKI
INDEPENDENT BEAUTY CONSULTANT
681-6750
"Have Kay Cosmetics Delivered For Free To Your Door!" Thief River Falls, MN

SUPER TAN
FREE $22.50
A $50.00 VALUE WITH PURCHASES OF 10 REGS. ONLY
$5 OFF FULL PERM
$5 OFF Color & Highlights
SPECIALIST PRICED PER MODELS call BRIAN FOR PRICES!
BODY TONING—2 MOS. UNLIMITED $28.00*
Limited Time Offer!
WIGAND BARBERS
Serving Special Needs Clientele
Rte 32 South Thief River Falls, MN 681-8161

Tuesday Evening Clinic Hours Now Available
at North Valley Health Center
Beginning Tuesday, April 1, evening clinic hours will be 5 to 8 p.m. Tuesdays
Call For An Appointment With
JUDY KNUDSON, PA-C
218-745-4211 or 1-800-950-6986
Warren, MN

EMERGENCY MENTAL HEALTH SERVICES
Due to the catastrophic flood almost every region psychiatric care in the state has been temporarily disrupted. Others include the offices of Center for Psychiatric Care (Rash Erickson, MD, Patrick Goodman, MD, Steven Hill, MD, Thomas Petersen, MD, and Anne Cushing, ARNP), Northeast Human Services (Debee Kinch, MD, Azeem Sheraz, MD and many other clinicians), Jacob Kardaschuk, MD, Ashok Bansal, MD, and those of many other mental health professionals included in this region. Red River Valley Arrangements are being made to meet the needs of evacuees and victims.
Through the Minnesota Department of Human Service Center, the Institute for Rural Mental Health and others are working hurriedly to place centers to see them in need. For the next four to eight weeks Center for Psychiatric Care professionals will be providing care to all clients now and old for the above providers affected by the flood. We understand full well the emotional and financial stresses the disaster has placed on us collectively. Therefore, for the next four to eight weeks, no charges will be made to any client who is seen by any one of these providers or added personal needs will be accepted as payment in full for psychiatric services. For those without any insurance affected by the flood, psychiatric care will be provided at no charge.
Call the Center for Psychiatric Care information Center for appointments, information, or help of any kind (800) 776-2550. We will schedule appointments and appointment data as soon as possible.
For more information contact: Thomas Petersen, Clinic Director, Center for Psychiatric Care, (701) 772-2550. P.O. Box 14548, Grand Forks, ND 58208-4548.

TOTAL FAMILY EYEWEAR CENTER
Affordable Prices For Everyone In Your Family
FLOOD VICTIMS
WE CAN TAKE CARE OF ALL YOUR EYEWEAR NEEDS!
• 2-Hour Service in Most Cases
• Eye Exams
• Glasses, Sunglasses
• Contacts (soft, gas perm, disposable)
• Free Adjustments & Repairs
• Medical Cards & Insurance Accepted
Optical Images
681-1080
214 2nd Street E.
Thief River Falls, MN

Nazareth Church fundraiser to aid relief from flood

Pancake supper from 4 to 7 p.m. with an accompanying bake and craft sale will take place Friday, May 2, at Nazareth Lutheran Church in Thief River Falls to help the Animals Foundation and Red Cross disaster relief.
Proceeds will be received for the pancake supper and accompanying bake and craft sale by AAL, Branch 3903 and others.
Persons who are unable to attend the event but would like to contribute may send checks made payable to AAL, Branch 3903 in Bolmen Hwy. 8:30 West Rapid River, Minnesota 56758 or to Nazareth Lutheran Church in Thief River Falls, MN 56701.

Several area St. Scholastica students cited

Several students from northwest Minnesota are among 248 named to the winter quarter dean's list at the College of St. Scholastica in Duluth.
Undergraduate Dora Lekstad, Newfolden, junior in Medicine; Michael Dorcott, Karlstad, senior in exercise physiology; Janelle Jablonski, Grygla, senior in English; and Rachel Kurrimovski, Thief River Falls, senior in exercise physiology.

Flood area athletes invited to join TRF U for rest of season

Jim Rivet, Director of Student Activities for Integral District 564, said this week that Thief River Falls is expanding its annual Rivet Red Grand Forks Flood Relief Parka sale to include the Propeller Jar for the balance of the 1997 spring sports season.
Beginning immediately, East Grand Forks/Grand Forks students can pick up their Rivet Red parka and start receiving from our staff, hero use of our facilities, and be provided transportation to/from all town events," said Sliwa.
"These opportunities are open to all students in grades 7-12 who have been displaced from Thief River Falls, is willing while attending. Any cheese not in conch, but are ready to in the Thief River Falls area."
Guidelines for participation have been established by the Activities Committee with Student Leader and are available for review at the Lincoln High School activities office.
If you are interested in participating in a Thief River Falls spring sport program, contact Sliwa at 218-681-7160.

Bemidji tennis team winner over TRF JV

Bemidji defeated Thief River Falls 7 matches to 2 junior varsity boys high school tennis dual against Thief River Falls.
Bemidji 7, TRF JV 2
Singles—1 Tony Greenleaf (Bemidji) def. Jeff Hanson (TRF) 6-0, 6-0; 2 Jeff Hanson (TRF) def. Ryan Bemis (Bemidji) 6-0, 6-0; 3 Ryan Bemis (Bemidji) def. Joey Pribula 6-0, 6-0; 4 Joey Pribula (TRF) def. Jeff Hanson (TRF) 6-0, 6-0; 5 Jeff Hanson (TRF) def. Nathan Rolfe (Bemidji) 6-0, 6-0; 6 Rolfe (Bemidji) def. Kenny Pederson (TRF) 6-0, 6-0; 7 Kenny Pederson (TRF) def. Nathan Rolfe (Bemidji) 6-0, 6-0
Doubles—1 Greenleaf-Rolfe (Bemidji) def. Hanson-Pribula (TRF) 6-0, 6-0; 2 Bemis-Pederson (Bemidji) def. Adam Lundgren-Bill Hanson (TRF) 6-0, 6-0; 3 Jeff Hanson-Ryan Bemis (TRF) def. Charlton Gee-Forest Hanson (Bemidji) def. Josh Nelson-Mike Pribula 6-0, 6-0.

For more information contact: Thomas Petersen, Clinic Director, Center for Psychiatric Care, (701) 772-2550. P.O. Box 14548, Grand Forks, ND 58208-4548.

SOUPCON
Stacey LaCoursiere

Today we'll have a few more of those quick and easy casseroles that can be stretched to feed a large family. Or, if you're cooking for one, plan to have leftovers.
Yum, the kids will love this dish and so will Mom. It's easy!

PIZZA-NOODLE BAKE

2 cups wide noodles
1 pound hamburger
1 (15 ounce) can pizza sauce
1 (15 ounce) can tomato sauce
1 cup water
4 slices Mozzarella cheese
1 teaspoon salt
1/4 teaspoon garlic powder
1/2 teaspoon oregano
1/4 teaspoon pepper

Brown hamburger and colander. Drain.
Place a layer of uncooked noodles in 9x9 dish or pan. Add hamburger and onions.
Mix tomato sauce, water and spices and pour over meat and noodles.
Bake covered at 350 degrees for 1 hour. During the last 10 minutes, top with cheese slices and finish baking uncovered. Cut into squares to serve.

This dish should serve a few guests - the topless thickens the sauce as it cooks and the wine enhances the beef flavor.

BEEF STEW

1 (2 pound) chuck roast, cut into small pieces
1/4 cup celery, cut into pieces
6 medium carrots, sliced
1 teaspoon salt
1 tablespoon minute tapioca
1 (6 ounce can unsweetened tomato juice, strained
3/4 cup red wine
1/4 teaspoon pepper
Green pepper (optional)
Bake in covered casserole at 250 degrees for about 4-5 hours. Add 1/2 cup of potatoes 1 hour before serving.

Make a simple breakfast or brunch with this dish:

HAM-CHEESE SOUFFLE

16 large slices white bread, crusts removed
8 slices cooked ham
8 slices Cheddar cheese (1/8 to 1/4 inch thick)
6 eggs
1/2 teaspoon salt
1/2 teaspoon pepper
3 cups milk
2 tablespoons Worcestershire sauce

Cut bread into 1-inch cubes. Spread half of bread cubes in a buttered 9x13-inch baking dish. Layer ham and cheese over bread cubes. Top with remaining bread cubes.
Beat eggs with salt and pepper. Mix in milk, Worcestershire, mustard, onion, pepper and Tabasco sauce. Pour evenly over layered ingredients.
Cover dish and refrigerate overnight.
Next day, melt 1/4 pound butter and pour over casserole. Top with Special K and bake until mixture is browned and firm.

Serve this tasty dish topped with crispy chow mein noodles.

ORIENTAL CASSEROLE

1 pound hamburger
2 tablespoons butter or margarine
1/2 cup chopped onion
2 cups diced celery
1 (10 3/4 ounce can cream of mushroom soup
1 can cream of tomato soup
1 can cream of chicken soup
2 cups water
1 can bean sprouts, drained
1 cup uncooked rice
Soy sauce and brown hamburger or. Add all other ingredients, stirring well. Pour into a greased baking dish.
Bake 1 1/2 hours at 350 degrees, stirring occasionally.

Everyone will love this casserole and it leaves a bunch!

CHICKEN ENCHILADA CASSEROLE

1 chicken, cooked, deboned, boned and cut into small pieces
1 medium onion, chopped
2 cups chicken broth
2 large onions, chopped
1 (4 ounce) can green chiles
1/2 teaspoon oregano
1/2 teaspoon cumin
1/2 teaspoon salt
12 corn tortillas
1/2 pound grated Cheddar cheese
1/2 pound grated Jack cheese
1 package corn tortillas, cut into strips

Combine soup, broth and chiles. Sauté onion and garlic and add to mixture. Add spices, cumin, garlic and chicken to the mixture. Grate cheese and set aside.
Cut tortillas into strips and soften in oil. Drain on paper towels. Layer tortillas, sauce and cheese, ending with cheese. Bake at 375 degrees until bubbly, makes 1 large or 2 small casserole.

GRANDPA DEVICES
LOWEST LIST PRICE, PHOTO, AND SPECIFICATIONS ON THE INTERNET
Click Here
Now Has Free Internet Connection & Personal Email Address
Computer Classes Available For Dwellings In Town
Product Knowledge Specialists
Free Woodworking Magazine
BRAY GENTILLY MUTUAL INS. CO.
Locally Owned—Serving Pennsylvania Since 1909
P.O. Box 235, E. Falls, MN 56736 293-2252

BUY IT SELL IT FIND IT IN THE CLASSIFIEDS

Peace Fitness Center
IS NOW ACCEPTING MEMBERSHIPS...
CALL TO RESERVE EARLY. 681-7738
PACE - It Is Fun, Easy, Fast, Effective Workout
The Motivational Cross Conditioning Circuit
WE WILL BE LOCATED AT
1952 Hwy. 59 S. Thief River Falls
Next To Twin-Cities Auto Wash

For All Your
Gardening & Planting
NOW IN STOCK.
✓ Seed Potatoes, Set Onions
✓ Bulk Vegetable Seeds
✓ Bulk Grass Seeds
✓ Bulk Fertilizer Spikes
✓ Lawn & Garden Fertilizer
✓ Peat Moss, Manure, Top Soil, Potting Soil
LARGE SELECTION OF SPRING BULBS
NORTHLAND PRODUCE
YARD • GARDEN • PET SUPPLY
416 Atlantic Ave. N. 681-2400 Thief River Falls

WATCH

John P. Morrison Publisher



Marvin Lundin Editor



David Hill Associate Editor



Mike Lundgren Sports Editor



Denise Laymon Sales Representative



Jeff Zmenik Sales Representative



Della Lenz Advertising Representative



PRINTED WITH SOY INK

Printed on Recycled Paper Containing at Least 70% Fibers from Paper Recycled by Consumers

The Northern Watch is published weekly every Friday and distributed to over 22,000 households in Northwest Minnesota and Northeast North Dakota. Rates and circulation data are available upon request and conform to the rules which is published weekly every Tuesday.

Remington Hall Lyric, Mermaid, Pure and Classique Fragrances - $24.99 Per Pair All Other Addresses
Standard Rate Per Week ..... $20.00 Per Year
Standard Rate For U.S. - $40.00 Per Year All Mail and Women in the Armed Forces ..... $20.00 Per Year
Student Rate, 9 Months ..... $20.00 Per Year

The Northern Watch shall not be liable for slight change or typographical errors that do not lessen the value of an advertisement. The Northern Watch's liability for other errors or omissions in connection with an advertisement is limited to the publication of the advertisement in any subsequent issue or the refund of any monies paid for the advertisement.

A Publication of



The Times
334 Main Avenue North
P.O. Box 100
Thief River Falls, MN 56701-0100
Telephone: (218) 681-4450
Fax: (218) 681-4453
e-mail: rwatch@rtwatch.com
http://www.rtwatch.com

Press
ALTERNATE DELIVERY SYSTEM

DEATHS

David Bruggeman, 67

Thief River Falls — David Bruggeman, 67, died Saturday, April 26, 1997, at Sunset Memorial Center in Thief River Falls.
Mass of Christian Burial will be held at 10:30 a.m. on Saturday, April 26, 1997, at St. Bernard's Catholic Cemetery in Thief River Falls with Father Dennis Wetzel officiating. Burial will be at St. Bernard's Catholic Cemetery in Thief River Falls.
Visitation was held Friday, from 2 to 4 and 7 to 9 p.m. at Sunset Memorial Center. Visitation was also held one hour prior to services, Saturday.
A complete obituary will appear in the next edition of The Times.

Anne Hansen, 96

Thief River Falls — Anne Hansen, 96, died Wednesday, April 16, 1997, at Oakland Park Nursing Home in Thief River Falls.
Funeral services will be held Sunday at 2 p.m. at Bethesda Lutheran Church in Stranahan with the Rev. Jeffrey Hanson officiating. Burial will be in Eagle Lutheran Cemetery, Stranahan.
Visitation will be held Monday from noon to 8 p.m. at Green Funeral Home, Thief River Falls; with a 7 p.m. prayer service.
Visitation will also be Sunday, one hour prior to the funeral service.
A complete obituary will appear in the next edition of The Times.

Lillie Wittman, 96

Warren — Lillie Wittman, 96, died Saturday, April 26, 1997, at the Marshall Memorial Good Samaritan Center in Warren.
Funeral services will be held at 10:30 a.m. on Saturday, April 26, 1997, at Our Savior's Lutheran Church in Warren with the Rev. Dr. Jeffrey Wilson officiating. Burial will be at 6:30 p.m. on Friday at the Quarrel-Goldenrod Cemetery in Warren. Visitation will also be held Friday from 5 to 8 p.m. at Our Savior's Lutheran Church in Warren.
A complete obituary will appear in the next edition of The Times.

Arthur Carlson, 94

Stephen — Arthur W. Carlson, 94, died Friday, April 25, 1997, at the Good Samaritan Center in Warren where he had lived since 1990.
Funeral services were held on Friday at First Lutheran Church in Stephen. Interment was at the Stephen Lutheran Cemetery under the direction of Hansen Funeral Home in Stephen.
A complete obituary will appear in the next edition of The Times.

Dale Glese, 73

East Grand Forks — Dale Glese, 73, died Monday, April 21, 1997, at Northwood Nursing Center in Thief River Falls.
Funeral services were held Friday, April 25, at 2 p.m. at Sletten-Hanke Funeral Chapel in Crookston. Burial will be in Riverside Cemetery, East Grand Forks, at a later date.
A complete obituary will appear in the next edition of The Times.

Marjorie Peterson, 86

Warren — Marjorie Peterson, 86, died Sunday, April 20, 1997, at Marshall Memorial Good Samaritan Center in Warren.
Funeral services were held at 2 p.m. on Saturday at the Evangelical Covenant Church in Warren with the Rev. Dr. Jeffrey Wilson officiating. A memorial service at the church followed. Visitation will also be held an hour before services at the church on Saturday. Interment will be in Greenwood Cemetery, Warren.
A complete obituary will appear in the next edition of The Times.

Dustin Black, 19

Newfolden — Dustin Jacob Linker Black was born on March 16, 1977 in Thief River Falls, Minnesota, passed away on October 31, 1996.
Funeral services were held Friday, April 25, at St. Joseph's Catholic Church in Newfolden. Interment will be at St. Peter Lutheran Cemetery in Middle River.
A complete obituary will appear in the next edition of The Times.

Magda Spilde, 91

Warren — Magda Spilde died on April 21, 1997, at the Good Samaritan Center in Warren, at the age of 91.
Funeral services were held 2:30 p.m. Friday at Our Savior's Lutheran Church in Warren. Interment will be in Greenwood Cemetery in Warren.
A complete obituary will appear in the next edition of The Times.

Ferdie Forfang, 78

Hallock — Ferdie Forfang, 78, died Hallock, died April 19, 1997, in Madison Lake.
Funeral services were held Wednesday at Grace Lutheran Church in Hallock.
A complete obituary will appear in the next edition of The Times.

Gallant accepted at St. Scholastica

International Student Exchange, Inc. (ISE) is currently seeking host families for students from 17 different countries. Students between the ages of 15 and 18 are carefully selected by ISE for suitability. They bring their own spending money and are covered by health insurance.
While living with you, a student attends the local high school and is expected to host his or her share of host-school responsibilities. The length of stay can range from six weeks to a full academic year. ISE's coordinator will be in close touch and will help you select a student from your interests, values and preferences which include family photos and biographical information.
For more information on being an ISE host family, write to Gallant, c/o International Student Exchange, Inc. (ISE), 1-800-766-2433.

ISE exchange seeks families

Adam Gallant, a senior at Pennington County High School, has been accepted as the Rotary Club of St. John-Lancaster-DeKalb, for years in Northwestern Indiana, is the son of Mr. and Mrs. Roger Gallant of Plummer. He plans to major in pre-medicine.

DAVE GEATZ AGENCY
203 1/2 First Ave. N. Thief River Falls
Bus. 218-681-7007
• Auto • Home • Life • Health • Boat
• Farm • ATV • Snowmobile • Disability
At The Most Competitive Rates!
Specialized Auto Rates For Qualified People

U-B CLEAN CARPET CLEANING SYSTEMS
"STEAM CLEANING"
Water Damage Restoration For Carpet, Upholstery, Car Interior.
Call Jeremy Abrahamson
681-6576 or 686-0981

Our Spring Real Estate Lawn & Garden Section Is Now In Bloom
May Spring Event
This Is Your Opportunity To Advertise Your Real Estate, Lawn & Garden, Carpentry & Home Interior Business, Products & Services; Plus More!
Published: Saturday, May 10, 1997
Northern Watch Edition
Advertising Deadline: Tuesday, May 6, 1997
Regular Rates Apply
For More Details Or To Place Your Ad
Call Denise, Jeff or DeDe
The Times • WATCH & Commercial Print Shop
324 Main Ave. N. • Thief River Falls, MN • 681-4450 • Fax: 218-681-4455

STIHL DEPENDABILITY From Turf To Treetop!
STIHL Chainsaws and Brushcutters SAVE UP TO $50.00
017 14" Bar & Chain 1.6 cu. in. 2.3 hp $199.95
025 16" Bar & Chain 2.5 cu. in. 3.0 hp $299.95
030 16" Bar & Chain 3.0 cu. in. 3.8 hp $349.95
FS 80 • 25.4cc engine • Anti-Vib Long Reach Shaft • Durable $329.95
Lifetime warranty on drive shaft and transmission
TRIMMERS 10% OFF
Manufacturer's suggested retail prices. Actual dealer prices may vary. Save! for the Stihl dealer nearest you.
Call 1-800-GO-STIHL or log on to Yellow Pages under "Saws"
INNOVATION • VALUE • PERFORMANCE

OUR SAVIOUR'S CHRISTIAN ACADEMY INVITES YOU TO
AN EVENING OF SHARING TALENT
Presented by parents and friends of
at
Faith Lutheran Brethren Church
601 Denver Avenue North, TRF
Sunday, April 27
7:00 P.M.
PIE & ICE CREAM FOLLOWING THE PROGRAM
A free-will offering will be taken for Our Saviour's Christian Academy Matching funds provided by AAL.

"Where are interest rates?" —Ask Us.
Dave Clausen Judy Boger Julie Rahl Regan Rahl
Investment Idea
100% TAX-FREE INCOME
ROBBINSDALE, MN HOSPITAL
* Revenue Bonds
North Memorial Medical Center • AMBAC Insured
After Tax Yield* 5.75% = TEY* 9.10%
Price: $100.00 Maturity: May 15 2023 Yield: 5.75% Coupon: 5.50%
Call Date: 5/15/03 @ 102 to 5/15/05 @ 100 Rated: A3/AMBAC
*For more complete information or an official statement, call us!
Phone (218) 681-3983 or
Toll Free 1-800-768-1869
John G. Kinnard & Company
INVESTMENT SECURITIES
Member SIPC
215 Lake Ave. North, Suite 200 • Thief River Falls, MN 56701
TEY (Taxable equivalent yield) is based on a 36.8% combined tax bracket

SPECIAL BUY!
HURRY IN THIS WEEK AND CHECK OUT THESE SUPER PLUSH SEALY QUEEN SIZE SETS! PLUSH • SUPER PLUSH OR PILLOW TOP!
Sealy
Get Better Sleep
$50.00 OFF
$100.00 OFF
$200.00 OFF
FREE BEDDING PROTECTOR
PLUSH $399.95 XTRA PLUSH $499.95 PILLOW TOP $599.95
GOLDEN CREAM
Twin ea. pc. $99.95
Full ea. pc. $139.95
Queen set $349.95
King set $699.95
SEALY POSTUREPEDIC SUPER PLUS
Twin ea. pc. $169.95
Full ea. pc. $229.95
Queen set $499.95
King set $999.95
SEALY POSTUREPEDIC XTRA PLUS
Twin ea. pc. $239.95
Full ea. pc. $299.95
Queen set $599.95
King set $899.95
SEALY POSTUREPEDIC SUPREME
Twin ea. pc. $299.95
Full ea. pc. $369.95
Queen set $699.95
King set $999.95
FIRST IN
• Quality
• Selection
• Service
POPPLERS
HOME FURNISHINGS
201 North LaBree 681-3014
0% FINANCING 0% TILL JULY
To All Qualified Buyers • Min. Purchase $299

MnCC helps students build birdhouses

Lake workers with the Minnesota Conservation Corps based out of the Thief Lake Wildlife Management Area recently assisted area school students with the construction of bird houses. The following report was submitted by the Pennington County Review.

The sound of hammering echoed through the school gymnasium, as the din didn't diminish the creative pieces of the Warroad students that they recently pieced together during class.

The Warroads second and third graders have been working on birdhouses to help out their little feathered friends in the school forest, according to Jim Jones, a member of the Department of Natural Resources (DNR) office.

The second-years now, the school has faithfully planted three trees in an effort to build up the forest, and each following year, they go out to the woods to see the progress of the region's little neighbors.

With the coming of spring, the children have decided that it was time to provide housing for the birds that peer the branches of their forest.

Helping the students with this task was the Minnesota Conservation Corp. (MCC).

This group of young people was put together to help out with the environment and will install the birdhouses to meet the weather conditions.

According to Jim Jones, the MCC workers dedicate at least two weeks a year to the various schools, starting from environmental education to the actual construction that stems from the desires which the MCC is part of.

Other MCC groups have worked with the local food shelves or Meals on Wheels programs.

Just out of the Thief Lake Wildlife Management Area, the four workers have also worked with the Tri-County schools on the moose population.

"These kids are really excited about this project," Jones said of the boxes. "They are just as anxious to get them set up in the school forest, because all these 40 acres belong to the DNR."

Materials were all donated and the MCC workers ran out all the saws and carefully labeled them so connection would be easy.

After a brief explanation, the visitors lined up, received the correct pages and began to work in groups to create their birdhouses.

As the headdresses began to line up across the stage, it was evident that the kids were building terrific memories and insights, and some time in the future, remember the lessons they learned from the workers at the Thief Lake Jones, who comes from Detroit Falls, the other MCC workers who volunteered their time were Joel Sabelko, Warroad; Henry Cyr, Red Lake Falls; and Ryan Krueger, Argyle.

"We will now become the MCC supervisor with a new group that will begin work soon in the Roseau River Wildlife area.

Come spring, the students will have the opportunity to watch the birds build their nests and raise their young.

Free Transportation.

The physicians and staff at Dakota Clinic, Thief River Falls know that getting to your appointment is often the most difficult part of meeting a doctor. That's why we're proud to announce the addition of **free van transportation** beginning April 21, to and from Dakota Clinic, Thief River Falls for the communities of Northern Minnesota.

Our van route includes stops in the following communities.

Warroad Greenbush Middle River
Roseau Karlstad Newfolden
Badger Hallock Kennedy

Call 681-1417 or toll free 1-800-950-4109 for more information or to schedule an appointment to ride. *To utilize this service, please make your Manitoba appointment between* 10:00-11:30)

DAKOTA CLINIC
Thief River Falls, MN
Devils Lake, ND Grand Forks, ND

Life is filled with promises. We can help you keep them.

Financial security shouldn't be a hope. It should be a reality. That's why we offer a wide range of investment options. Stocks, bonds, mutual funds, IRAs, and tax-deferred annuities. And we can help you. So contact us today. We'll help you develop a plan that gives you the financial security you need.

"LIONS MOUSE YOU WITHDRAW FOR YOU."

James Cwikla
311 LaBree Ave. N.
Thief River Falls, MN
681-2288

PAINE WEBBER INCORPORATED
Member New York Stock Exchange, Inc.
Member Securities Investor Protection Corporation

SPRING GARDENING WORKSHOPS

Workshops Begin At 10:00 A.M.

April 26
TREES & SHRUBS
Planning your own yard, selecting varieties, as well as a planting demonstration.

May 3
GROWING FRUIT TREES IN THE NORTH
It can be done! Helpful hints on choosing varieties, trimming, as well as a grafting demonstration.

May 10
ANNUALS & PERENNIALS
New ideas in flower planning. Also, a demonstration on "How to Plant a Flower"

Coffee And Donuts Will Be Served!

Bergeson Nursery

Rt. 1 Box 184, Fertile, MN 56540
3 miles south & 5 miles east of Fertile on Nursery Road
218) 945-6988
Serving The Area Since 1937 email:bergeson@fertile.polarinet.net

Pamida PHARMACY

$5 OFF ANY NEW OR TRANSFERRED PRESCRIPTION

Present this coupon to your Pamida pharmacist and receive $5.00 off your new or transferred prescription. This coupon not valid with certain insurance prescription cards and may not be combined with any other coupon.
LIMIT ONE PER CUSTOMER Pamida Pharmacist Will Contact Prescriber If Needed.

IF YOUR PRESCRIPTION IS LESS THAN $5.00...IT'S... **FREE!** Expires 5-24-97

TO SERVE YOU:
WARREN WORKER, RPH 681-1515
STEVE BUTH, RPH 1-800-794-1513

Hwy. 59 S., Thief River Falls • (218) 681-1515 • 1-800-794-1513
Mon.-Fri. 9 A.M.-6 P.M. Sat. 9 A.M. - 3 P.M. Closed Sun. *We Care!*

NORTHERN WATCH

EDITORIAL OPINIONS

NORTHERN WATCH
Thief River Falls, Minnesota

John P. Matuseo, *Publisher*
Marvin Lundin, *Editor*
David Hill, *Associate Editor*

Editorial opinion published under this heading is intended to stimulate thinking and discussion among our readers. Unless signed otherwise, the views expressed herein by Editor Marvin Lundin and do not reflect opinion of either staff members. Opinions in items from other publications may not coincide with the editorial views but are offered for their general interest.

The Right Person At The Right Time

If Mayor Pat Owens of Grand Forks, ND, were a stock market commodity, we would love to have a few thousand shares. The appreciation of her value is about a month ago of time has been phenomenal...and most certainly deserved.

How many local elected officials in history have been flown by circumstance into a position anywhere close to that faced by Mayor Owens? In the first year of her first term she finds her city devastated by an unprecedented series of blizzards and snowfall, a flood with duration and magnitude of historical significance and damage that defies imagination, and a treacherous, almost catastrophic scattering of fires that defiantly brought down more than a dozen buildings in the heart of the downtown business district.

Through it all Mayor Owens has been the consummate public official—the epitome of what people want but dare not expect and very seldom get from those they elect to office. She has immersed herself in the colossal struggle to save her city from an onslaught of nature that defies defense, and her determination and resolve have provided a reservoir of strength from which others similarly involved can draw.

Moreover, she has been an unerring master at saying precisely the right things at exactly the right times in totally the right way. She has been urgent without panic, serious without anger, firm but not dictatorial, comforting without coddling, realistic but eternally optimistic. She was at her best during the visit of President Clinton Tuesday, refusing to be awed and showing unselfish emotion as an citizen, not spokesperson for her people.

President Clinton was obviously impressed by the resilience and resolve of Grand Forks and East Grand Forks officials, but especially by Mayor Owens. Her devotion to duty has transcended her own personal loss of home and possessions, and her empathy for victims is evident in all of her public appearances.

Without a doubt, Mayor Owens has raised the level of mayoral service to a plateau much higher than the highest flood crest ever ever was. We admire her and what she has done, and we don't mind saying so. She is the right person at the right time for Grand Forks and its people, and we know they recognize and appreciate it.

More Thoughts On Public Financing Of Stadium For The Twins

Success or lack thereof for the Minnesota Twins baseball team early this season has been in local conversation like of late, supplanted by blizzards, power outages, floods, fires, sunshine lifting, cures for evaporex and other related talk topics. While catastrophic history is being made in the Red River Valley, however, personal and business interests are still pushing the Minnesota legislature for public funding of a posh playground for the economically elite.

In attempts to justify this desire, the snake oil salesmen are touting tourism, projecting economic benefits, lamenting potential losses and using threats of tax fiasco/fire storming to coerce compliance with their scheme. Unlike the Red River basin, many of their arguments don't hold water.

According to the Congressional Research Service, one study found that a new stadium had no discernible impact on economic development in 27 of 30 metropolitan areas, and had a negative impact in the other three.

The same Congressional Research Service report notes that Maryland's $177 million stadium investment is estimated to create 1,394 jobs at a cost of $127,000 per job. The cost per job generated by that state's Sunny Day Fund economic development program is estimated to be $6,250.

Jobs created through the professional sports industry are almost entirely low-wage, part-time jobs without benefits. The Metrodome's present concessionaire, for instance, reportedly has only 14 full-time employees and over 700 part-time workers.

Ticket ownership claims to be losing money by operating a team in its present Metrodome location. Phil Bates, vice president of the Toronto Blue Jays, accurately stated: "Anyone who quotes profits of a baseball club is missing the point. Under generally accepted accounting principles, I can turn a $4 million profit into a $2 million loss, and I can get every national accounting firm to agree with me."

Carl Pohlad purchased the Twins for $36 million in 1984. Value of that ownership from a resale standpoint has substantially appreciated while operational losses have been used to write-offs for taxation, perhaps even for the benefit of other investments.

Major league baseball teams do not float around freely. There have been no team moves since the Washington Senators moved to Texas and became the Rangers 28 years ago. When the San Francisco Giants failed in an effort to win subsidies from Bay Area residents and announced an intention to move, the National League prevented them from doing so.

If the team would leave, what is the loss? In a 1996 poll conducted by *Money* magazine, metropolitan-placed major league sports in 300 places on a list of 41 priorities—well behind clean air and water, high quality schools, low property taxes, affordable medical care, effective public transit and thriving arts—all accepted previews of state government.

Richard Webster of the U.S. Travel Data Center says, "Professional sports has nothing to do with tourists or development."

What about the taxes—on those big major league salaries? According to *Twins Magazine*, 23 of 27 players and five of six coaches are residents of states other than Minnesota. From non-resident professional athletes, the State of Minnesota collects income based only on the proportion of the season actually spent in state.

When time permits, we pay some attention to Twins baseball. It is a diversion from necessary summer tasks and provides something to complain about when the fish aren't biting or the mosquitoes prevent being outside in the evening.

We think the businessmen who allow themselves to be pressured into hiring employees for millions of dollars a year to play a game have their heads screwed on backward and are undeserving of either sympathy or support, and we have little love for athletes who have such an inflated view of their value. We enjoy seeing the subsidized, ornate players excel with timely hits or sparkling defensive plays, and Lord knows the Twins have many of those.

But we could do nicely without a major league baseball team 300 miles away and we think any private business should pay for its own place to operate.

Look What I Found...
The Cost of Living Increases When You Move. (Still Worth It)

AGRICULTURE
NORTHERN WATCH

Price of milk competes with other drinks

The price of milk is the highest which compared with most other beverages at supermarkets and convenience stores, according to Dan Rovang, director of marketing services for Mid-America Dairymen Inc., a dairy farmer co-op.

Milk is the only beverage in a typical supermarket the dairy marketing organization found that milk ranked in the lower one-third of the price range when compared item for ounce with other popular beverages, such as bottled water, soda and fruit drinks.

"Most of us purchase milk by the gallon, which at 128 ounces," Rovang said. "That's more than twice the volume of a two-liter container of soda and almost equal to three 64-ounce bottles."

The current milk price of a typical two cents per ounce ($2.49 to $2.60 per gallon) supports with super-market soda prices of one and one-half to two cents per ounce. Bottled water prices range from 89 cents to $3.49 per gallon.

Goodwrench Service
D.O.T.
TRUCK INSPECTION



Complete Inspection
$37.00 Parts & Labor Extra

FARMERS
HAVE YOUR TRUCKS FIELD READY. BRING THEM IN NOW, BE READY FOR THE HARD WORK COMING UP.

Your Hometown GM Dealer
NORTHERN MOTORS, INC.
HWY. 1 & 59 W. THIEF RIVER FALLS, MN 681-4828

GREAT VALUES

4WD TRACTORS

1992-4600 Ford Versatile, dual's, 3,000 hrs
1994-8560 Ford Versatile, dual's, 2WD/42
1990-375, 4x4, dual's, 2,594 hrs
1990-855 Versatile, dual's
1979-4WD Ford dual's, open station
1979-Case 2390
1971-Super Wide Cab GT8356R, dual's

MFD TRACTORS

1994-6610 Ford MFD, 75.6HP, dual's, Super Quad
1982-Ford 8630, (Narrow, 10 rack)
1973-Ford
1964-2254 Case, 3pt., PTO, dual's
Duals/4WA-4220 Case, 3pt., PTO

2WD TRACTORS

1979-Trike, 33 rack, 3pt., 1,977 hrs.
1978-7320, 18x38, w/Mik loader, 6,243 hrs.
1977-1130 Massey, cab, air, 3 pt., PTO
1975-5020 Case w/cab, air, 3pt., PTO
1972-4000 Ford
1970-1206 Case, 3pt., PTO
1969-856 IHC, 3pt., PTO, duals
1965-1656 IHC, 4 cyl., 5,234 hrs.
1957-333 Case, 18.4x34, 3,812 hrs.
1953-Super M Farmall, 3pt., dual's
1950-700 IHC
1700-Oliver, cab, 3pt., PTO
Gas-M/Case, cab, air

DRILLS

42' 3-bar IHC drills, (2-620, 1-6200) hoist ten., markers, Double Intermediate
42' 3-bar IHC drills, (2-6200) hoist ten., markers, 6" spacing
24' 3-bar IHC drills, (2-6200) markers
24' 3-bar 6300, 2/3 drills, hitch, markers
24' 3-bar 6300, 2/3 drills, hitch, markers
24' 3-bar IHC 6300 drills, hitch, (1-2500) markers
24' 2500 Melroe, hitch, hoses, markers, none
24' 2500 Melroe, hitch, hoses, none
24' 2500 Melroe, hitch, hoses, none
24' 2500 Melroe, hitch, hoses, markers
24' 2500 Melroe, hitch, hoses, none
24' 2500 Melroe
24' 2500 Melroe
1-30 Kuhn Intermediate
1-30 Kuhn Intermediate

ROUND BALERS

Wide cut IHC, 4x5
1992 Case 31 8450
1989 IH 850, multi wrap
1989 IH 850, w/twine, w/manual
1988 New Holland Round Baler
Hesston Round Cut Baler!

SQUARE BALERS

1-30 Kuhn Intermediate
2-1200 John Deere
1-1200 John Deere
1-1300 John Deere
Other Square Balers - Low Hours - Call

MOWER CONDITIONERS

9' 115 New Holland, 1/2
9' 450 New Holland, 1/2
9' 488 New Holland, 9'
9' 489 New Holland, 9'
9' 478 New Holland, 9'
9' 488 New Holland, 9'
9' 490 New Holland, 9'
New Mowerconds On Hand - Call

MISCELLANEOUS

Fertilizer Spreader, Truck Mount, Apples, Rotary Mowers, Blades, Conveyors, Buhler, Farm Aid, Conveyors, Augers, Grain Vacs

ANDERSON POWER & HARDWARE
HANK
FARM AND HOME CENTER
Highway 59 North, Thief River Falls, MN
1-800-289-2744 • 218-681-4420 Dell or Al

We're Ready!
Harvest States Cooperatives in Warren has controlled the floodwaters at the Fertilizer Plant and are ready to help you get the crop in! We have five Terra-Gators, a new rogator, plus other equipment available for custom application of fertilizer and seed to speed up your spring planting. Count on the experienced staff at Harvest States Coop!
Remember - We Have A Liquid Blaster For Your Needs Also!
-COMPLETE AGRONOMY SERVICE-
HARVEST STATES COOPERATIVES
FERTILIZER PLANT
• Brent Pearson, CCA, Manager
Jason Clark, CPS
Warren, Minnesota
Phone 745-4361

ALTRA POWER BATTERY CO.
SPRING BATTERY SALE
Get the Freshest Battery in Town. Stop In At Altra Power And Get A Powerful Jump On Your Spring Field Work!!
6 VOLT FARM BATTERIES

Group Size	Cold Cranking Amp	Warranty Month	Sale Price With Trade
30	600	30	$56.95
31	950	30	$75.95
3RT	640	40	$63.95
3EE	570	30	$53.95
4D	1175	30	$124.95
8D	1470	40	$145.95
4DLT	1100	40	$98.95

6 VOLT FARM BATTERIES

Group Size	Cold Cranking Amp	Warranty Month	Sale Price With Trade
4	1000	40	$64.95
4	880	30	$53.95
1	700	40	$47.95
1	570	30	$39.95
3EH	1100	40	$68.95

12 VOLT AUTO & LIGHT TRUCK BATTERIES

Group Size	Cold Cranking Amp	Warranty Month	Sale Price With Trade
24	440	36	$52.95
24	570	60	$62.95
24	640	72	$64.95
24	950	72	$83.95
34/78	950	36	$69.95
26/70	525	36	$41.95
26/70	625	48	$48.95
26/70	740	60	$58.95

12 VOLT AUTO & LIGHT TRUCK BATTERIES

Group Size	Cold Cranking Amp	Warranty Month	Sale Price With Trade
24	440	36	$52.95
24	570	60	$62.95
24	640	72	$64.95
24	950	72	$83.95
34/78	950	36	$69.95
26/70	525	36	$41.95
26/70	625	48	$48.95
26/70	740	60	$58.95

228 COLD CRANKING AMP 24 MONTH WARRANTY
GOLF CART BATTERIES $64.95 Each
ALTRA POWER BATTERY CO.
218-681-1420 • 1-800-437-2837

FARMERS UNION OIL CO. OF ROSEAU, MN. OFFERS FARM RELATED EQUIPMENT FOR SALE ON BIDS.

THE FARMERS UNION OIL CO. OF ROSEAU WILL BE TAKING BIDS ON THE FOLLOWING EQUIPMENT IN ORDER TO REDUCE INVENTORY. ALL BIDS ARE OF THE COMPONENTS OF ITS RECENTLY CLOSED FARM SUPPLY STORE. ALL ARE HEREBY OFFERED AS IS CONDITION AND MAY BE VIEWED AT THE CENEX WEST PLANT, WEST OF ROSEAU, MN. ANY INFORMATION CAN BE OBTAINED BY CALLING (218) 463-2326 DURING BUSINESS HOURS.
TO PLACE A BID, COMPLETE THE BID SHEET AS WELL AS FILL IN WITH YOUR BID AMOUNT, NAME, ADDRESS AND PHONE NUMBER TO:
FARMERS UNION OIL CO.
"BID"
201 MAIN AVENUE SOUTH, ROSEAU, MN 56751
IF YOU PREFER, YOU MAY PROXY YOUR BID OFF IN PERSON. BIDS WILL BE ACCEPTED UNTIL FRIDAY, MAY 2ND, 9:00 A.M. CENTRAL TIME. YOU WILL BE NOTIFIED BY PHONE OR MAIL AND WILL BE GIVEN A REASONABLE AMOUNT OF TIME TO REMOVE THE ITEM FROM OUR PREMISES.
ALL ITEMS SOLD AS IS. ALL SALES WILL BE CASH. ALL SALES FINAL. WE RESERVE THE RIGHT TO REFUSE ALL BIDS. THANK YOU FOR YOUR BID.
NOTE: EXTRA COPIES OF ALL BID ITEMS IS AVAILABLE AT OUR DOWNTOWN LOCATION OR AT THE WEST PLANT OFFICE.

FARMERS UNION OIL CO.-BID and DESCRIPTION LIST

BID SHEET — BID PRICE

1. LORRICH HOPPER BIN WAGNER HOIST (10-TON), 1990 VINTAGE
2. LORRICH HOPPER BIN WAGNER HOIST (10-TON), 1990 VINTAGE (12'6" DIA. X 23' HEIGHT)
3. LORRICH HOPPER BIN WAGNER HOIST (10-TON), 1990 VINTAGE (12'6" DIA. X 23' HEIGHT)
4. LORRICH HOPPER BIN WAGNER HOIST (10-TON), 1992 VINTAGE
5. LORRICH HOPPER BIN WAGNER HOIST (10-TON), 1992 VINTAGE (9' DIA. X 23' HEIGHT), WITH DIESEL CONNECTION
6. LORRICH HOPPER BIN WAGNER HOIST (10-TON), 1992 VINTAGE (9' DIA. X 23' HEIGHT), WITH DIESEL CONNECTION
7. LORRICH HOPPER BIN WAGNER HOIST (10-TON), 1992 VINTAGE (9' DIA. X 23' HEIGHT), WITH DIESEL CONNECTION
8. SCHULD HOPPER BIN 600 BU. (UNKNOWN AGE)
9. WESTEEL 2104 GRAIN BIN, 4093 BU., 1998 VINTAGE (UNKNOWN CONDITION)
10. TUBE-BELT CONVEYOR, 32' TUBE WITH 10 HP MOTOR
11. 6-TON FLAT BED HOPPER SCALE, 40' DEEP, CONE
12. 2-TON VAN OALE TYPE SCALEHOUSE, ELECTRIC OVER HYDRAULIC
13. ROSKAMP ROLLER MILL, 6" ROLLERS (1990 VINTAGE)
14. 1978 INTERNATIONAL FEED MIXED BOOS
15. 1974 INTERNATIONAL FEED TRUCK WITH MIXED BODY
16. WESTFIELD 10" X 31' AUGER W/7.5 HP, 3 PHASE ELEC. MOTOR (USED)
17. BRANDT 7" X 51' AUGER W/5 HP, 1 PHASE ELEC. MOTOR (USED)
18. WESTFIELD 8" X 31' SWING AUGER W/HYDRAULIC DRIVE (USED)
19. WESTFIELD 8" ANGLED TRUCK UNLOADER W/9 HP, 3 PHASE ELEC. MOTOR (USED)
20. WESTFIELD 6" X 31' AUGER W/5 HP MOTOR
21. WESTFIELD 8" X 36' AUGER W/5 HP MOTOR
22. WESTFIELD 8" X 51' AUGER W/7.5 HP MOTOR
23. 1972 C-45 CHEV. USED, W/TAG AXLE, BOX & HOIST
24. 1970 C-60 CHEV. USED
25. STEER STUFFED CURED FEEDER W/SKID, WOOD, ORANGE (NEW)
26. S. I. BUNK FEEDER, 16-FT MODEL (NEW)
27. S. I. BUNK FEEDER, 20-FT MODEL (NEW)
28. S. I. BUNK FEEDER, 24-FT MODEL (NEW)
29. S. I. BUNK FEEDER, 30-FT MODEL (NEW)
30. CATTLE GUARD, 12-GAUGE, 8' WIDE
31. 400-BU GRAVITY BOX W/13-TON WAGON (SLIGHTLY USED) (MINNESOTA, BRAND)
32. 6-TON FARM WAGON W/TIRES, NO BOX (NEW)

NOTES: OTHER MISCELLANEOUS ITEMS RELATED TO THE FEED MILL SUCH AS CONVEYOR-AUGERS, ELECTRIC MOTORS, ETC. ARE TOO NUMEROUS TO MENTION. FEEL FREE TO COME TAKE A LOOK AND MAKE AN OFFER ON ANY OF ALL ITEMS

FEED PLANT LAYOUT

WEST PLANT LOCATION
NOTE REFERENCE #'S



Name: _____ Signature: _____
Address: _____
Phone: ( )

A PREMIUM QUALITY LIQUID PROTEIN SUPPLEMENT
Liquid Gold 40
FOR DAIRY AND BEEF CATTLE
Because of the quality of the hay and feed this year, Liquid Gold 40 is a must for your dairy or beef herd.
Call today 465-4215 or 1-800-224-4547 to fill your lick tank.
Lick tanks are available at the Plummer Co-op Creamery.
CENEX LAND O LAKES
Plummer Co-op Creamery
HIGHWAY 59 465-4215 or 1-800-224-4547 PLUMMER

FARMERS! KEEP YOUR EQUIPMENT CLEAN WITH ALLIED POWER WASHERS
SPECIAL PRICES ON BOTH HOT AND COLD WASHERS!
WE ARE HERE FOR YOUR MACHINE SHOP NEEDS...
• Valve Grinding
• Compression Head Work
• Crankshaft Work
• Seals • Gaskets
• Belts And Hoses
• Ball And Roller Bearings
• And Much More!
Auto Value WILSON BROTHERS COMPANY
MON. - FRI. 8:00-5:30
SAT. 8:00 - 12 NOON
THIEF RIVER FALLS

Kit developed to teach ag values to students

Land D'Lakes Cooperatives and Minnesota's beef industry have teamed up on a special education project to communicate the importance of agriculture to upper elementary students.

The education kit includes a 16 minute video titled "Minnesota's Proud Tradition...Agriculture' and a special teacher's guide. The kit is available now and is targeted to the grade level when Minnesota studies are taught - usually 4, 5 or 6. "This video will be a wonderful resource for educators who wish to incorporate agriculture and food production into the curriculum," says Dennis Swan of Balaton, Chairman of the Minnesota Beef Council. "It is our way of helping educators and their students understand that food is produced by farmers who care very much about the quality and safety of our products," he added.

Funding for the project came from Land O'Lakes member cooperatives through a customer incentive program based on the amount of beef feed sold during a certain period and support from the Minnesota Beef Council.

The video kit will be distributed through organizations and private individuals. Representatives of local beef, dairy and general farm organizations should phone the Minnesota Beef Council to request copies of the kit. The kit is also available to any interested individual who agrees to assist in distribution. Educators are encouraged to contact the Minnesota Beef Counced directly to obtain their copy of the video and kit. There is no charge for the kit as long as it is distributed to elementary school teachers and used in the classroom.

The video includes Donna Moenning, a Rochester farm news broadcaster; Leonard and Vi Wulf of Morris and their sons Dennis, Dave, Jerry and Jim; Dr. Alfredo di Costanzo of the University of Minnesota; the Gary and Pat Purath family of Red Lake Falls and Dwight and Ranae Hasselquist from Center City. These families spoke of their long time commitment to agriculture and their strong family values. Many of the best scenes include the children of these families involved with farming chores. Jeff Gerard of Spring Grove, a national Environmental Stewardship Award winner is also included in the video.

To order your educational video kit phone the Minnesota Beef Council at (616) 854-6980 or write to 2850 Metro Drive, Suite 426, Minneapolis, MN 55425.

REAL TUFF LIVESTOCK EQUIPMENT
Clearbrook, MN
Call: Dave Dahlberg
(218) 776-3188
If No Answer Call: 218-776-3292
Guaranteed "100"
New Special Calving Pens 10 ft. by 12 ft. including auto headgate, 2 self locking gates, split panel on one side removable bars for C-section. All for only $795
High Quality Bale Feeders 185 lbs. (guaranteed for 5 years) $109
Enclosed 265 lbs. (guaranteed for 5 years) $140
3 Point Bale Forks $165
Automatic Headgates $295
10 ft. Heavy-Duty Corral Panels (Strong enough to hold a one ton bull, other lengths available) $55
Squeeze Chute $1,795
(This includes auto headgate, Palp Cage, both sides squeeze, one side door opens, all boards removable, oak floor, weighs over 1400 lbs.)
New Portable Tub And Alley With Squeeze Chute $3,995
Squeeze Chute, 22' adjustable alley and 30' curved tub. ...all for $4,499
New 1997 7x24 Gooseneck Livestock Trailer with truck hook-up heavy-duty built $6,195
This is High Quality Cattle Equipment other sizes available upon request
Prices F.O.B. Clearbrook, MN • Prices subject to change

YOUR SMALL TOWN PERSONAL TOUCH FULL SERVICE LUMBERYARD
FALLS Building Center
STEVE HOPPERSTAD
218-253-2585 • 1-800-480-2756
P.O. Box 477 • County Road 11 South
Red Lake Falls, MN 56750
SPRING SPECIALS
FEATURING:
BEST-BUILT POLE BUILDINGS
BUY NOW AND SAVE ON BEST BUILT POLE BUILDING PACKAGES
MACHINE, GARAGE OR RV STORAGE
24'x30'x9' 3,995
30'x30'x10' 4,895
30'x40'x10' 5,695
30'x45'x12' 6,195
30'x48'x12' 6,595
30'x52'x12' 6,995
30'x60'x12' 7,495
30'x64'x12' 7,895
40'x60'x14' 9,950
40'x75'x14' 12,495
40'x90'x14' 14,675
50'x90'x14' 16,995
50'x105'x14' 19,850
60'x120'x16' 25,900
HAYSHEDS
30'x48'x14' 3,960
30'x60'x14' 4,890
30'x98'x14' 7,640
40'x80'x14' 8,975
LOAFING SHEDS
30'x45'x10' 4,590
30'x60'x10' 5,780
All Packages Include Materials & Labor
Other Sizes and Options Available
Our Standard Pole Barn Packages Include:
• Treated sq. poles • Painted roof steel available • Lock sot
• Clear span truss rafters • Heavy door track • Nails & trim
• 2x6 treated skirtboard • Door snuggers • Completely erected
• Painted wall steel available • 36" steel inside service door
Wheeling Roofing & Siding
Galvanized Steel Roofing/Siding $39.99
*29 gauge
Painted Steel • 29 gauge white $49.99

REGARDING THE TERMINATION OF THE GENERAL MANAGER OF THE OKLEE FARMERS COOPERATIVE ELEVATOR ASSOCIATION:

I thought it only right to wish farewell to my friends in Oklee and the surrounding communities. This is a letter I had hoped would not be necessary to write but in light of several issues brought to my attention, I feel it is time to address the issues surrounding my termination.

To build a business up it has to take advantage of the opportunities that are at hand. As they say "nothing ventured, nothing gained." The employees of the Oklee Cooperative Elevator and I have increased the elevator patronage base from 290 patrons to over 500 patrons in a short two year time frame and we have implemented several alternatives for financing that are easily accessed by our patrons. We have increased our feed volume by 40%. All the elevator equipment has been upgraded and updated to ensure that services for the patrons can be performed without delays. I believe that cooperatives were built to supply services to all its patrons not just a certain few.

When I was terminated on April 11th I was told it was because I had purchased illegal feeder pigs. The board of directors told me that the lawyer stated that it was illegal for the cooperative to own hogs. I called the lawyer for the elevator and I asked him if it was illegal for a cooperative to own livestock. He stated it was not illegal to own livestock and that he instructed the board of directors that the word "illegal" should not be used when discussing this matter with any patron.

On April 12th, the day after my termination, many patrons called the board of directors of the Oklee Elevator and were told by board members that Daryl was terminated for purchasing feeder pigs and it was illegal for a cooperative to own livestock.

Now I would like to elaborate on how we ended up in this position. GTA Feeds (sister company of Harvest States) was supposed to be the owner of the feeder pigs. I hired an [illegible] that individual and have these contracted growers sign them and set this grow-out program into motion. Contracts were signed, agreements were made and shortly thereafter GTA backed out, leaving the elevator and myself exposed to fulfill these agreements without the backing of GTA Feeds. The elevator's role in this feeder pig grow-out program was to supply all feed products used for all contracts. I took the proper measures to secure and to eliminate all risks for the Oklee Elevator. My main goal was to find another feed company that would become a partner in this program and to get back on track with what the board and I had agreed upon. Again, the program was to be set up where GTA was to own the hogs and we were to supply the feed and we would have been equal partners in the profits and losses. To this date Land O'Lakes wants to take over these contracts and supply all feeds from their Detroit Lakes facility. It was stated at the meeting held Friday, April 18th, that the feeder pigs were going to profit the elevator approximately $11 per head. If this was such a terrible situation that the board decided to terminate me, it would seem to me that the Oklee Elevator board does not want this cooperative to make money.

To be aggressive is bad if your board is not a progressive one. The board of directors of the Oklee Elevator found it easier to terminate than to proceed with a project of this magnitude. The other reason the board stated for termination was that it was difficult to access information from me in order to validate my position in which is now called by the board an "unauthorized" purchase. I called the board of directors several times over the past few weeks to set up a meeting to rectify this problem. I stated to them that I needed their support and that together we could remedy this situation, but they found it easier to discredit me rather than band together and find a solution to the problem. I wish the board of directors would have taken the advice from their legal counsel to reprimand me rather than terminate my position.

On Sunday, April 13th, the board hired me as a consultant for the week of April 14th-18th. Why would a board hire back a former employee they felt had been so detrimental to their cooperative to be a consultant?

On April 18th the board made several comments that they could not trust their general manager because he had acted without board approval and he was reluctant to give information willingly. The lack of trust between myself and the board of directors began when I discovered that the board of directors had been notified by the previous general manager that an employee, which has now resigned, was not to be trusted. They were notified of this employee's irregularities on two separate occasions, once in 1991 and the other in 1995. Both of these notices were prior to my employment but I was never alerted to these irregularities. The board chose not to inform me for whatever reasons they may have had regarding this employee. Trust is not a word that this board should be using loosely.

The Oklee community is the best to raise your children and the school system is second to none. It saddens my family and me to know that we will have to leave [illegible]. There are many of you who stood by my family and me during this time and we will be forever grateful to you for your support and concern.

I have taken the position of general manager of a multi-line station. If you have any questions regarding these issues I will be at the Oklee Farmers Cooperative Elevator Association's Annual Meeting to address your questions.

Daryl Myers
Oklee, Minnesota

FARMERS UNION OIL CO
FARMER'S UNION COUNTRY STORE
Coffee Bar • Butter • Cheese
• Softener Salt • Pet Food
• Livestock Equipment • Land-O-Lakes Feeds • Animal Health Products • Lawn & Garden Equipment • Hardware • Electrical • Heating • Tools • Batteries • Auto • Bolts • Lubricants
GAIL BRUESE - FEED MANAGER
BILL PETERSON - STATION MANAGER
Wayne Wojciechowski - Store Assistant
ENERGY DEPARTMENT
Propane • Propane Delivery
• LP Tank Sales And Lease
• Fuel Oil Products & Lubricants
• Diesel, Gas & Fuel Oil
ALVIN LARSON - MANAGER
Roy Sourdif - Petroleum Product Delivery
Mark Skoglund - Petroleum Product Delivery
Darrel Halvorson - Petroleum Product Delivery
Jim Larson - Service
C-STORE
24 Hour Convenience Store
Groceries • Fast Food • 24 Hour Cardtrol • 24 Hour ATM Machine
• Full & Self Service Station
• No Lead • Super No Lead Diesel
• Propane Fill Station
BETH BISKUP - MANAGER
CAROLINE MAJER - ASSISTANT MANAGER
Sales People:
Jack Larson, Tony Ramos, Nancy Hammer, Tony Corbet, Alicia Olson, Alisa Flaten, Byron Kelly, Dave Danielson, John Fugleberg, Mike Praska
Farmer's Union Store
CENEX LAND O LAKES
201 South Main Ave., Roseau, MN 56751 • 463-1805
TRUST WORTHY HARDWARE STORES
OFFICE STAFF: WES ROLD - GENERAL MANAGER
CENEX STORE
Corner of Hwys. 11 & 89
CENEX WEST PLANT
CUSTOM APPLICATION
• Chemical
• Dry Fertilizer
• Anhydrous - 4 Locations
• Soil Testing
• Spreader Rental
• Internet Access
FULL LINE OF SEEDS
Corn • Canola • Sunflower
• Alfalfa • Soybean
• Crop Consulting
• 4 Certified Crop Advisors
AgriSource
Farm Record Planning
Grain Handling & Equipment
Complete Line Of Sprayer Parts
Full Line Of Crop Production Products • Bulk Packages
• Fertilizer Delivery
• Marketing • Canola
CENEX WEST PLANT
Your Full Service Agri-Center
RICK NETTERLUND - AGRONOMIST
Erick Grafstrom - Sales Agronomist
Brian Waage - Sales Agronomist
Kevin Shimpa - Service & Grain Equipment Sales
Mike Hunter - Service & Grain Equipment Sales
BILL BARTH - CUSTOM APPLICATOR
GARY SIMA - CUSTOM APPLICATOR
218-463-3300 or 1-800-640-0483
WAYNE BRATENG - PLANT MANAGER
Dan Halverson - Custom Applicator
Loren Horner - Custom Applicator
Glen Bessler - Delivery/Driver
Duane Halverson - Delivery/Driver
Forrest Tykwardt - Delivery/Driver
Ryan Olson - Driver/Applicator

NORTHWEST POWER SYSTEMS
HYDRAULIC SALES AND SERVICE
• Sprockets • Pulleys • PTO Shafts • U-Joints • Hydraulic Pumps • Hydraulic Motors • Hydraulic Control Valves • Hydraulic Hose and Fittings • Quick Couplers • Hydraulic Cylinders • Roller Chain • Hydraulic Filters • Hydraulic Seals • Shaft Couplers
Quality Service for All Makes of Cylinders and Components
Custom-Built Hydraulic Cylinders
Sales and Service for these Quality Brands:
NORTHWEST POWER SYSTEMS, INC.
204 Atlantic Avenue
Thief River Falls, MN 56701
www.northwest-power-system.com
218-681-5282 800-570-5282

Now Floor Stocked In 50# Bags
Whole Corn $3.63
Cracked Corn 3.75
Horse Oats 4.89
Scratch Feed 3.90
Sunflowers 7.22
WHOLESALE PRICE AVAILABLE
CENEX LAND O LAKES
Clearbrook Elevator Ass'n.
776-3511

Consider oats as alternative crop to wheat and barley

Grain growers who want to avoid many of the disease and insect problems associated with wheat and barley production may want to consider oats as an alternative in 1997, suggest agronomists at North Dakota State University.

Oats are affected by fusarium head blight to a much lesser extent than either wheat or barley and may fit well into rotations to help break the disease cycle.

Oats are also unaffected by orange wheat blossom midge and provide a good crop alternative in areas where midge is a problem.

WOOD MASTER
Hot Water Outdoor Wood Furnace
Heat your Home, Shop, Barn, Greenhouse, Etc. quoted by Engineers as the number one in strength, efficiency and over-all design, easy winter installation
Stoves Available Today Call Toll Free
1-800-932-3629 or 218-253-4328
NORTHWEST MANUFACTURING INC.
Red Lake Falls, MN 56750

FOR SALE
USED MACHINERY
• ST350 STEIGER, 24.5RX32 DUALS
• 2300 CASE, 3-PT, PTO, CLEAN
• 686 IH, OT FARMHAND LDR, 3-PT, PTO
• 5288 IH, DUALS
• 3588 IH, DUALS
• 4440 JD, 3-PT., DUALS
• 1155 MF, 3,800 HRS., CAH, DUALS
COMBINES
• 1680 CASE, 1,950 HRS.
• 1460 IH, 2,100 HRS., CDOD
• 1400 IH, 4WD
• 1400 IH, 2WD
• 1482 IH
• TR85 NH
TILLAGE
• 700 IH 7-18 PLOW
• 1000 JD 40' CULTIVATOR
• 960 JD, 24' CULTIVATOR
PLANTING
• 9350 JD, 4-10's, MARKERS
• 9350 JD, 2-10's, MARKERS
• (3) 0200 CASE-IH, 2-10's
• 6200, IH, 30' TRANS., MARKERS
HAY AND FORAGE
• 8750 CASE, WINDROW, 3-ROW HEAD
• (2) 782 NH, WINDROW, 2-ROW
• 1470 JD 12' DISC MO-CO
• (4) 499 NH HAYBINE
• (3) 489 NH HAYBINE
• 1014 +2 HESSTON, 12'
• 1014 HESSTON, 14'
• 855 NH ROUND BALER
• 5510 HESSTON ROUND BALER
• 5000 HESSTON ROUND BALER
218-938-4131
WINGER IMPLEMENT, Inc.
Highway 58 South • Winger, MN 56592
©1997 CASE CORPORATION
Case IH is a registered trademark of Case Corporation
CASE IH

BUY IT • SELL IT • FIND IT IN THE CLASSIFIEDS

PARTS • SALES • SERVICE
Massey Ferguson • Allis Chalmers
Gleaner • White • Gehl • Wil-Rich
New Idea • Toreq • Degelman
Bush Hog • Macdon
681-1997
NELSON EQUIPMENT
Highway 59 North
Thief River Falls, MN

NORTHWEST GRAIN ST. HILAIRE, MN
AGRICULTURE IS THE BACKBONE OF OUR COMMUNITY AND COUNTRY!
See us for your agriculture needs!
FERTILIZER SEED
MARKETING CHEMICAL
ST. HILAIRE AG CROP INSURANCE
218-964-5252
Highway 32 South St. Hilaire, Minnesota

Dealer Inquiries Welcome
The WOOD MASTER
Hot Water Outdoor Wood Furnace
Limited 10 Year Warranty
Northwest Manufacturing, Inc.

CENEX SALE ENDS: MAY 17, 1997
CENEX Country is Turning Green... Save Some at CENEX!
Stop in at your Cenex for all your Balancing and tire needs!
ATV TIRES FOR THE TOUGHEST TERRAIN
$40.95
$44.95
Quantum FC Fuel Injector Cleaner
TC 501 & TC 502 IN GALLONS AND QUARTS
Cenex has a battery for every machine you have!
FARMERS UNION OIL CO. Thief River Falls Goodridge 681-3512 378-4146
COOPERATIVE OIL ASSN. Thief River Falls Middle River 681-1590 222-3311
FARMERS UNION OIL CO. 754-4300 Lake Bronson, Main Office Karlstad Strathcona 436-2868
RED LAKE COUNTY CO-OP 698-4271 Brooks, Main Office Branch Stores: Red Lake Falls, Oklee Mcintosh, Plummer, Mentor, Erskine
FARMERS UNION OIL CO. 294-6117 Hwy. 89, Grygla

USED AG PARTS
250 Plus Combines, 250 Plus Tractors, Swathers, Cultivators, Plows, Drills
WE NOW STOCK A FULL LINE OF AG & TRUCK BEARING AND SEALS
NEW & REBUILT AIR CONDITIONING PARTS FOR MOST AG APPLICATIONS
★ CALL FOR PRICING ★
TR SALVAGE, INC
1-800-950-9917

USED EQUIPMENT
JD 4055 MFWD, Cab, 265 Ldr., '92, 1,000 Hrs. $50,000
JD 6400/620 Ldr. '93, No Cab, 2 WD $33,000
JD 4440 FWA, Cab, Quad, '78 ....$24,500
JD 4240 2 WD, Cab, Quad, '78, 7,000 Hrs. $22,900
AC "C", Hand Crank, As is $575
OTHER EQUIPMENT
Wil-Rich 3400, 45' Cultivator w/Harrow $13,500
Wil-Rich 30' Cultivator w/Harrow $3,500
Wil-Rich 24' Cultivator w/Harrow $3,150
IH 800 12RN Planter $7,750
IH 400 8-Row Planter, 36" $2,250
JD 3-8' 9350 Drills, Hitch, Markers $8,500
Plus, Lots of Hay Equipment - Call -
Fosston Implement Co.
Hwy. 2 West, Fosston, MN

NORTHLAND BUILDINGS, INC.
AGRICULTURE, RESIDENTIAL & COMMERCIAL
SUMMER Sale
PRICES REDUCED ON ALL BUILDINGS
22 X 24 X 8 GARAGE $4,249
COMPLETELY ERECTED ON YOUR LEVEL SITE!
Local Representative: CURT SITTKO/ DETROIT LAKES
1-800-736-4510

WHEAT & BARLEY CUSTOM SEED CLEANING
ST. HILAIRE SEED COMPANY
ST. HILAIRE SEED COMPANY INC.
• Cash Buyer –Now Buying Old Crop Beans
• Quality Seed –Call To Book Quality Western And North Dakota Grown Navy And Pinto Bean Seed
• New Crop Contracts –Navy And Pinto Bean New Crop Contracts Now Available
CALL FOR INFORMATION
Contact: Ron, Craig or Kristi
ST. HILAIRE SEED COMPANY
218-964-5407

A PREMIUM QUALITY LIQUID PROTEIN SUPPLEMENT
Liquid Gold 40
FOR DAIRY AND BEEF CATTLE
Because of the quality of the hay and feed this year, Liquid Gold 40 is a must for your dairy or beef herd.
Call today 465-4215 or 1-800-224-4547 to fill your lick tank
Lick tanks are available at the Plummer Co-op Creamery.
CENEX LAND O LAKES
Plummer Co-op Creamery
HIGHWAY 59 — 465-4215 or 1-800-224-4547 — PLUMMER

FARMERS! KEEP YOUR EQUIPMENT CLEAN WITH ALLIED POWER WASHERS
SPECIAL PRICES ON BOTH HOT AND COLD WASHERS!
WE ARE HERE FOR YOUR MACHINE SHOP NEEDS...
• Valve Grinding • Compression Head Work • Crankshaft Work • Seals • Gaskets • Belts And Hoses • Ball And Roller Bearings • And Much More!
Auto Value — WILSON BROTHERS COMPANY — MON. - FRI. 8:00-5:30 — SAT. 8:00 - 12 NOON — THIEF RIVER FALLS

Kit developed to teach ag values to students

Land O'Lakes Cooperatives and Minnesota's beef industry have teamed up on a special education project to communicate the importance of agriculture to upper elementary students.

The education kit includes a 16 minute video titled "Minnesota's Proud Tradition...Agriculture' and a special teacher's guide. The kit is available now and is targeted to the grade level when Minnesota studies are taught - usually 4, 5 or 6. "This video will be a wonderful resource for educators who wish to incorporate agriculture and food production into the curriculum," says Dennis Swan of Balaton, Chairman of the Minnesota Beef Council. "It is our way of helping educators and their students understand that food is produced by farmers who care very much about the quality and safety of our products," he added.

Funding for the project came from Land O'Lakes member cooperatives through a customer incentive program based on the amount of beef feed sold during a certain period and support from the Minnesota Beef Council.

The video kit will be distributed through organizations and private individuals. Representatives of local beef, dairy and general farm organizations should phone the Minnesota Beef Council to request copies of the kit. The kit is also available to any interested individual who agrees to assist in distribution. Educators are encouraged to contact the Minnesota Beef Council directly to obtain their copy of the video and kit. There is no charge for the kit as long as it is distributed to elementary school teachers and used in the classroom.

The video includes Donna Moenning, a Rochester farm news broadcaster; Leonard and Vi Wulf of Morris and their sons Dennis, Dave, Jerry and Jim; Dr. Alfredo di Costanzo of the University of Minnesota; the Gary and Pat Purath family of Red Lake Falls and Dwight and Ranae Hasselquist from Center City. These families spoke of their long time commitment to agriculture and their strong family values. Many of the best scenes include the children of these families involved with farming chores. Jeff Gerard of Spring Grove, a national Environmental Stewardship Award winner is also included in the video.

To order your educational video kit phone the Minnesota Beef Council at (616) 854-6980 or write to 2850 Metro Drive, Suite 426, Minneapolis, MN 55425.

REAL TUFF LIVESTOCK EQUIPMENT
Clearbrook, MN
Call: Dave Dahlberg (218) 776-3188
If No Answer Call: 218-776-3292
New Special Calving Pens 10 ft. by 12 ft. including auto headgate, 2 self locking gates, split panel on one side removable bars for C-section. All for only ... $795
Squeeze Chute ... $1,795
(This includes auto headgate, Palp Cage, both sides squeeze, one side door opens, all boards removable, oak floor, weighs over 1400 lbs.)
New Portable Tub And Alley With Squeeze Chute ... $3,995
Squeeze Chute, 22' adjustable alley and 30' curved tub ... all for $4,499
New 1997 7x24 Gooseneck Livestock Trailer with truck hook-up heavy-duty built ... $8,195
This is High Quality Cattle Equipment other sizes available upon request
Prices F.O.B. Clearbrook, MN • Prices subject to change

YOUR SMALL TOWN PERSONAL TOUCH FULL SERVICE LUMBERYARD
FALLS Building Center — STEVE HOPPENSTAD
218-253-2585 • 1-800-480-2756
P.O. Box 477 • County Road 11 South, Red Lake Falls, MN 56750
SPRING SPECIALS
FEATURING: BEST-BUILT POLE BUILDINGS
BUY NOW AND SAVE ON BEST BUILT POLE BUILDING PACKAGES
MACHINE, GARAGE OR RV STORAGE — HAYSHEDS — LOAFING SHEDS
30'x48'x14' ... 3,960.00 — 30'x60'x14' ... 4,890.00 — 30'x96'x14' ... 7,640.00 — 40'x60'x14' ... 6,975.00
30'x45'x10' ... 4,590.00 — 30'x60'x10' ... 5,780.00
All Packages Include Materials & Labor. Other Sizes and Options Available
Our Standard Pole Barn Packages Include: • Treated sq poles • Clear span truss rafters • 2x6 treated skirtboard • Painted wall steel available • Painted roof steel available • Heavy door track • Door snuggers • 36" steel inside service door • Lock set • Nails & trim • Completely erected
Wheeling Roofing & Siding
Galvanized Steel Roofing/Siding ... $39.99
Painted Steel • 29 gauge white ... $49.99

FARMERS UNION OIL CO
FARMER'S UNION COUNTRY STORE: Coffee Bar • Butter • Cheese • Softener Salt • Pet Food • Livestock Equipment • Land-O-Lakes Feeds • Animal Health Products • Lawn & Garden Equipment • Hardware • Electrical • Heating • Tools • Batteries • Auto • Bolts • Lubricants
Gail Briese - Feed Manager; Bill Peterson - Station Manager; Wayne Wojciechowski - Store Assistant; Danielle Marisette - Store Assistant
ENERGY DEPARTMENT: Propane • Propane Delivery • LP Tank Sales And Lease • Fuel Oil Products & Lubricants
Alvin Larson - Manager; Roy Sourdif - Petroleum Product Delivery; Mark Skoglund - Petroleum Product Delivery; Darrel Halvorson - Petroleum Product Delivery; Jim Larson - Service
C-STORE 24 Hour Convenience Store: Groceries • Fast Food • 24 Hour Cardtrol • 24 Hour ATM Machine • Full & Self Service Station • Propane Fill Station
Beth Biskup - Manager; Caroline Majer - Assistant Manager; Sales People: Jack Larson, Tony Ramos, Nancy Hammer, Tony Corbet, Alicia Olson, Alisa Flaten, Byron Kelly, Dave Danielson, John Fugleberg, Mike Prachnau
Farmer's Union Store — CENEX LAND O LAKES — 201 South Main Ave., Roseau, MN 56751 • 463-1805 — TRUST WORTHY HARDWARE STORES
OFFICE STAFF: Wes Roll - General Manager; Jane Smith - Office Manager; Cheryl Schlappenbach - Bookkeeper; Becky Sollhelm - Credit Manager/Ag Secretary
CENEX STORE — Corner of Hwys. 11 & 89
CUSTOM APPLICATION • Chemical • Dry Fertilizer • Anhydrous - 4 Locations • Soil Testing • Spreader Rental • Internet Access
CENEX WEST PLANT: FULL-LINE OF SEEDS • Corn • Canola • Sunflower • Alfalfa • Soybean • Crop Consulting • 4 Certified Crop Advisors
AgriSource Farm & Record Planning • Grain Handling & Equipment • Complete Line Of Sprayer Parts • Full-Line Of Crop Production Products • Bulk, Packages • Fertilizer Delivery • Marketing • Canola
CENEX WEST PLANT — Your Full Service Agri-Center
Rick Netterlund - Agronomist; Wes Roll - Agronomy Manager; Erick Grafstrom - Sales Agronomist; Brian Waage - Sales Agronomist; Kevin Shimpa - Service & Grain Equipment Sales; Mike Hunter - Service & Grain Equipment Sales
Bill Barth - Custom Applicator; Gary Spina - Custom Applicator — 218-463-3300 or 1-800-640-0483
Wayne Brateng - Plant Manager; Dave Battles - Custom Applicator; Dan Halverson - Custom Applicator; Loren Hamer - Custom Applicator; Glen Bessler - Delivery/Driver; Duane Halverson - Delivery/Driver; Forrest Tykwardt - Delivery/Driver; Ryan Olson - Driver/Applicator

REGARDING THE TERMINATION OF THE GENERAL MANAGER OF THE OKLEE FARMERS COOPERATIVE ELEVATOR ASSOCIATION:

I thought it only right to wish farewell to my friends in Oklee and the surrounding communities. This is a letter I had hoped would not be necessary to write but in light of several issues brought to my attention, I feel it is time to address the issues surrounding my termination.

To build a business up it has to take advantage of the opportunities that are at hand. As they say 'nothing ventured, nothing gained.' The employees of the Oklee Cooperative Elevator and I have increased the elevator patronage base from 290 patrons to over 500 patrons in a short two year time frame and we have implemented several alternatives for financing that are easily accessed by our patrons. We have increased our feed volume by 40%. All the elevator equipment has been upgraded and updated to ensure that services for the patrons can be performed without delays. I believe that cooperatives were built to supply services to all its patrons not just a certain few.

When I was terminated on April 11th I was told it was because I had purchased illegal feeder pigs. The board of directors told me that the lawyer stated that it was illegal for the cooperative to own hogs. I called the lawyer for the elevator and I asked him if it was illegal for a cooperative to own livestock. He stated it was not illegal to own livestock and that he instructed the board of directors that the word "illegal" should not be used when discussing this matter with any patron.

On April 12th, the day after my termination, many patrons called the board of directors of the Oklee Elevator and were told by board members that Daryl was terminated for purchasing feeder pigs and it was illegal for a cooperative to own livestock.

Now I would like to elaborate on how we ended up in this position. GTA Feeds (sister company of Harvest States) was supposed to be the owner of the feeder pigs. I hired an individual who was referred to me by GTA Feeds to take the contracts that GTA sent to that individual and have these contracted growers sign them and set this grow-out program into motion. Contracts were signed, agreements were made and shortly thereafter GTA backed out, leaving the elevator and myself exposed to fulfill these agreements without the backing of GTA Feeds. The elevator's role in this feeder pig grow-out program was to supply all feed products used for all contracts. I took the proper measures to secure and to eliminate all risks for the Oklee Elevator. My main goal was to find another feed company that would become a partner in this program and to get back on track with what the board and I had agreed upon. Again, the program was to be set up where GTA was to own the hogs and we were to supply the feed and we would have been equal partners in the profits and losses. To this date Land O'Lakes wants to take over these contracts and supply all feeds from their Detroit Lakes facility. It was stated at the meeting held Friday, April 18th, that the feeder pigs were going to profit the elevator approximately $11 per head. If this was such a terrible situation that the board decided to terminate me, it would seem to me that the Oklee Elevator board does not want this cooperative to make money.

To be aggressive is bad if your board is not a progressive one. The board of directors of the Oklee Elevator found it easier to terminate than to proceed with a project of this magnitude. The other reason the board stated for termination was that it was difficult to access information from me in order to validate my position in which is now called by the board an "unauthorized" purchase. I called the board of directors several times over the past few weeks to set up a meeting to rectify this problem. I stated to them that I needed their support and that together we could remedy this situation, but they found it easier to discredit me rather than band together and find a solution to the problem. I wish the board of directors would have taken the advice from their legal counsel to reprimand me rather than terminate my position.

On Sunday, April 13th, the board hired me as a consultant for the week of April 14th - 18th. Why would a board hire back a former employee they felt had been so detrimental to their cooperative to be a consultant?

On April 14th the board made several comments that they could not trust their general manager because he had acted without board approval and he was reluctant to give information willingly. The lack of trust between myself and the board of directors began when I discovered that the board of directors had been notified by the previous general manager that an employee, which has now resigned, was not to be trusted. They were notified of this employee's irregularities on two separate occasions, once in 1991 and the other in 1995. Both of these notices were prior to my employment but I was never alerted to these irregularities. The board chose not to inform me for whatever reasons they may have had regarding this employee. Trust is not a word that this board should be using loosely.

The Oklee community is the best to raise your children and the school system is second to none. It saddens my family and me to know that we will have to leave your community. There are many of you who stood by my family and me during this time and we will be forever grateful to you for your support and concern.

I have taken the position of general manager of a multi-line station. If you have any questions regarding these issues I will be at the Oklee Farmers Cooperative Elevator Association's Annual Meeting to address your questions.

Daryl Myers
Oklee, Minnesota

Consider oats as alternative crop to wheat and barley

Grain growers who want to avoid many of the disease and insect problems associated with wheat and barley production may want to consider oats as an alternative in 1997, suggest agronomists at North Dakota State University.

Oats are affected by fusarium head blight to a much lesser extent than either wheat or barley and may fit well into rotations to help break the disease cycle.

Oats are also unaffected by orange wheat blossom midge and provide a good crop alternative in areas where midge is a problem.

NORTHWEST POWER SYSTEMS — HYDRAULIC SALES AND SERVICE
• Sprockets • Pulleys • PTO Shafts • U-Joints • Hydraulic Pumps • Hydraulic Motors • Hydraulic Control Valves • Hydraulic Hose and Fittings • Quick Couplers • Hydraulic Cylinders • Roller Chain • Hydraulic Filters • Hydraulic Seals • Shaft Couplers
Quality Service for All Makes of Cylinders and Components — Custom Built Hydraulic Cylinders
NORTHWEST POWER SYSTEMS, INC. — 204 Atlantic Avenue, Thief River Falls, MN 56701 — www.northwest-power-system.com — 218-681-5282 — 800-570-5282

Now Floor Stocked In 50# Bags
Whole Corn ... $3.63 — Cracked Corn ... 3.75 — Horse Oats ... 4.89 — Scratch Feed ... 3.90 — Sunflowers ... 7.22
WHOLESALE PRICE AVAILABLE
Clearbrook Elevator Ass'n. — CENEX LAND O LAKES — 776-3511

WOOD MASTER — Hot Water Outdoor Wood Furnace — Stoves Available Today Call Toll Free 1-800-932-3629 or 218-253-4328 — NORTHWEST MANUFACTURING INC, Red Lake Falls, MN 56750

FOR SALE
USED MACHINERY: • ST350 STEIGER, 24.5RX32 DUALS • 2300 CASE, 3-PT, PTO, CLEAN • 686 IH, OT FARMHAND LDR, 3 PT, PTO • 5288 IH, DUALS • 3588 IH, DUALS • 4440 JD, 3-PT, DUALS • 1155 MF, 3,900 HRS., CAB, DUALS
COMBINES: • 1680 CASE, 1,950 HRS • 1460 IH, 2,100 HRS, GOOD • 1460 IH, 4WD • 1460 IH, 2WD • 1482 IH • TR95 NH
TILLAGE: • 700 IH 7-16 PLOW • 1000 JD 40' CULTIVATOR • 960 JD 24' CULTIVATOR
PLANTING: • 9350 JD, 4-10's, MARKERS • 9350 JD, 2-10's, MARKERS • (3) 6200 CASE-IH, 2-10's • 6200 IH 30' TRANS., MARKERS
HAY AND FORAGE: • 8750 CASE WINDROW, 3-ROW HEAD • (2) 782 NH, WINDROW, 2-ROW • 1470 JD 12' DISC MD CO • (4) 499 NH HAYBINE • (3) 489 NH HAYBINE • 1014 & 1016 HESSTON, 12' • 1014 HESSTON, 14' • 855 NH ROUND BALER • 5510 HESSTON ROUND BALER • 5800 HESSTON ROUND BALER
218-938-4131 — WINGER IMPLEMENT, Inc. — Highway 59 South • Winger, MN 56592
© 1997 CASE CORPORATION — Case IH is a registered trademark of Case Corporation

BUY IT • SELL IT • FIND IT IN THE CLASSIFIEDS

PARTS • SALES • SERVICE
Massey Ferguson • Allis Chalmers • Gleaner • White • Gehl • Wil-Rich • New Idea • Toreq • Degelman • Bush Hog • Macdon
681-1997
NELSON EQUIPMENT — Highway 59 North, Thief River Falls, MN

NORTHWEST GRAIN — ST. HILAIRE, MN
AGRICULTURE IS THE BACKBONE OF OUR COMMUNITY AND COUNTRY!
See us for your agriculture needs!
FERTILIZER • SEED • MARKETING • CHEMICAL
ST. HILAIRE AG CROP INSURANCE
218-964-5252 — Highway 32 South — St. Hilaire, Minnesota

Dealer Inquiries Welcome — The WOOD MASTER Hot Water Outdoor Wood Furnace — Northwest Manufacturing, Inc.

CENEX — SALE ENDS MAY 17, 1997
CENEX Country is Turning Green... Save Some at CENEX!
Stop in at your Cenex for all your Ballasting and Tire needs!
"New Style" $33.99 — STD. 20 LB. PROPANE CYLINDER
$34.95 — $100.95
ATV TIRES FOR THE TOUGHEST TERRAIN — $40.95 — $44.95
Quantum FC Fuel Injector Cleaner
TC 501 & TC 502 IN GALLONS AND QUARTS
Cenex has a battery for every machine you have!
FARMERS UNION OIL CO. — Thief River Falls, Goodridge — 681-3512, 378-4146
COOPERATIVE OIL ASSN. — Thief River Falls, Middle River — 681-1590, 222-3311
FARMERS UNION OIL CO. — 754-4300 — Lake Bronson, Main Office — Karlstad, Strathcona — 436-2668
RED LAKE COUNTY CO-OP — 698-4271 — Brooks, Main Office — Branch Stores: Red Lake Falls, Oklee, McIntosh, Plummer, Mentor, Erskine
FARMERS UNION OIL CO. — 294-6117 — Hwy. 89, Grygla

USED AG PARTS — 250 Plus Combines, 250 Plus Tractors, Swathers, Cultivators, Plows, Drills
WE NOW STOCK A FULL LINE OF AG & TRUCK BEARINGS AND SEALS — NEW & REBUILT AIR CONDITIONING PARTS FOR MOST AG APPLICATIONS — CALL FOR PRICING
TR SALVAGE, INC. — 1-800-958-9117 — 681-8221

USED EQUIPMENT: JD 4055 MFWD, Cab, 265 Ldr. ... $59,000; JD 6400 ... ; '93, No Cab, 2 WD ... $33,000; JD 4440 FWA, Cab ... $24,500; JD 4240 2 WD, Cab, Quad, '78, 7,000 Hrs ... $22,000; AC "C", Hand Crank, As Is ... $575
OTHER EQUIPMENT: Wil-Rich 3400, 45' Cultivator w/Harrow ... $13,500; Wil-Rich 30' Cultivator w/Harrow ... $3,500; Wil-Rich 24' Cultivator w/Harrow ... $3,150; IH 800 12RN Planter ... $7,750; IH 400 8-Row Planter, 36" ... $2,250; JD 8300 Drills Hitch, Markers ... $8,500; Plus, Lots of Hay Equipment — Call
Fosston Implement Co. — Hwy. 2 West, Fosston, MN

NORTHLAND BUILDINGS, INC. — AGRICULTURE, RESIDENTIAL & COMMERCIAL
SUMMER SALE — PRICES REDUCED ON ALL BUILDINGS
22 X 24 X 8 GARAGE $4,249 — COMPLETELY ERECTED ON YOUR LEVEL SITE!
Local Representative: CURT SITTKO/DETROIT LAKES — 1-800-736-4510

WHEAT & BARLEY CUSTOM SEED CLEANING
ST. HILAIRE SEED COMPANY
• Cash Buyer – Now Buying Old Crop Beans
• Quality Seed – Call To Book Quality Western And North Dakota Grown Navy And Pinto Bean Seed
• New Crop Contracts – Navy And Pinto Bean New Crop Contracts Now Available
CALL FOR INFORMATION — Contact: Ron, Craig or Kristi
ST. HILAIRE SEED COMPANY — 218-964-5407

INTENTIONAL DUPLICATE EXPOSURE



Lutheran and Catholic Bishops join efforts in response to needs in area flood disaster

Bishop Victor Balke of the Crookston Diocese, Roman Catholic Church and Bishop Arlen Hjermstad of the Northwestern Minnesota Synod, Evangelical Lutheran Church in America, have issued letters to their respective clergy asking them to remember in prayer those who are victims of the spring flooding and to encourage an offering for such victims.

Lutheran Volunteer Efforts, volunteer needs are being coordinated through Lutheran Social Services of Minnesota (LSS), on behalf of Minnesota Disaster Response. Call the LSS Disaster Response Hotline, 1-800-583-5360 to volunteer, or to request assistance. LSS Disaster Response Coordinator Melanie Jones Bonine also can be reached at 612-623-5990.

Contributions to ELCA Domestic Disaster Response, marked "Spring Floods," will be used entirely to support relief efforts. Contributions should be sent to: ELCA Domestic Disaster Response, P.O. Box 71564, Chicago, IL, 60694-1564. Emergency supplies will be needed as well as volunteer help in cleanup and rebuilding.

Catholic Volunteer Efforts: Emergency relief efforts by the Catholic Diocese are being coordinated through local service providers and the office of Social Service on behalf of Church Charities. All contributions from Catholic Parishes and Religious communities "Spring Flood Emergency Relief", will be used for immediate relief for victims of the disaster.

For more information or to request assistance, contact Bernadette Dosch, Bishop's Fund Director Service, 701-281-1533 or Christian Service, 701-281-1536 or Father Gerald Mischwe and Jerry Kuhn of St. Vitus, at 1-800-584-7020 or 218-281-5832.

FEMA makes immediate payments

Federal Emergency Management Agency (FEMA) has announced that flood assistance policyholders in North Dakota, South Dakota and Minnesota are the only uninsured losses in the recent flooding. Under the law, only policyholders qualify claims payment of up to $2,000 to help with their initial recovery costs.

Officials of the Federal Insurance Administration (FIA), a unit of FEMA that administers the National Flood Insurance Program (NFIP), said policyholders should contact their insurance agent or company to begin the claims process.

On Wednesday, April 23, Congressman Collin Peterson of Detroit Lakes, Minn., toured the Grand Forks area to assess damage of citizens. Federal Insurance Administration, surveyed the widespread damage in Fargo and Grand Forks, ND. They noted that many residents were unaware that protecting their insurance against because they, too, have been displaced.

In most North Dakota's flood insurance policyholders, Governor Schafer has asked for a presidential disaster declaration. Call 1-800-347-2500. The department staff will take down the necessary information and ensure that it is given to the appropriate people so an adjuster can be assigned and the claim processed quickly.

Policyholders: Contact your Pioneer's (with notice to attorneys) FEMA Director Jaynet Lee Witt.

"Returning to a flood-damaged home or business is devastating," Witt said. "Recovering from this disaster is, your goal, and we want to make sure that the process is as free and easy for you as possible."

The NFIP makes federally backed flood insurance available in communities that adopt and enforce floodplain management to reduce future flood damages. Currently, more than 3.6 million policies are in force nationwide, representing $365 billion worth of coverage.



Froilands share stay in hospital

by Kathy Jarreau
Staff Writer

It has been a long, loud, cold winter for Art and Avis Froiland of Plummer. Art has been in and out of the hospital starting on Halloween, over Thanksgiving and then back over Christmas.

Avis, with his Christmas stay, Avis unable to be nearby through one of the other both in the room which was not needed at the time. They were thus able to be together as Christmas Eve drawing. Their many friends brought them cards, gifts and visited them in their room.

Everything was starting to look good for Art in March. He was home and living well, going well. One week before Easter Avis planned to have a supper for him and a group of friends to join in a potluck a day later (see photo above) and they were Easter as patients in the same room at Northwest Medical Center.

Now the two are home, glad and doing great, and we hope we also doing well for Easter this year.

Avis Sorenson was born Jan. 1, 1912, just northeast of Plummer and Art was born June 14, 1911 just southwest of Plummer. They were married in 1934 and lived on Art's father's farm, Farm Center, and moved to the family farm. Art and Avis farmed the land and Art worked at the Plummer Elevator and Avis served as a teacher's aide at Plummer school for 10 years.

They have two children, Gilbert, Rich, who is the fourth generation living on the farm with his family and daughter Marie Farmer of St. Paul. They have eight grandchildren and two great-grandchildren.

Art and Avis are living very happily together just east of Plummer. They would like to thank Rev. Clarence Johnson of Immanuel Lutheran church and everyone else all the many prayers and well wishes they received. Their example of love and devotion to God and our lives have been enriched by knowing these two lovely people, Art and Avis.

Area residents serve on boards for commodities

Several area residents have been elected to boards of various commodity research and promotion councils, according to information released by Gene Hugoson, Minnesota Commissioner of Agriculture.

Ann Cross Hanson, Granddigge, was reelected to the Dairy Research and Promotion Council from Region 1.

James Thompson of Kittson county was reelected from District 1 and Curtis Knutson of Norman county was reelected from District 2 to the Barley Research and Promotion Council.

Gary Pasch of Red Lake Falls was reelected from District 1 to the Beef Research and Promotion Council.

Arthur Brandt of Roseau county was reelected and Kelly Bourgeois of Kittson county was elected, both from Area 1, to the Wheat Research and Promotion Council. John Lamb of Polk county was reelected and Lewis Wick elected from Area 2.

Hiram Christopherson from Yellow Medicine county was reelected from Districts 1, 2 and 4 to the Corn Research and Promotion Council. Elected as member from Districts 3, 5, 6, 7, 8 and 9 to the Soybean Research and Promotion Council will be announced at a later date.

WE MAKE BEAUTIFUL FLOORS
• Mohawk • Bethers
• Carpet • Remnants
• Congoleum • Commercial
• Mannington • Decorating Ideas
Building new or remodeling;
we can help you entirely
Please call 681-4166 for appointment
Carpetbagger
111 2nd St. W. (Behind NAPA)

Thief River Falls
SEARS
Celebration
All on Sale
• Lawn & Garden
• Home Electronics
• Home Appliances
• Exercise Equipment
500 Hometown Stores
CRAFTSMAN
$1177 save $122
CRAFTSMAN
$153 save $6
CRAFTSMAN
$89.99 save $10
Kenmore
$548 save $51
$35 INSTALLATION REBATE ON ALL BUILT-IN APPLIANCES OVER $399
Kenmore
337.99 save $42
FREE DELIVERY ON ALL HOME APPLIANCES OVER $399
ZERO% FINANCE CHARGE UNTIL JANUARY 1998
on all Kenmore washers and dryers over $449
449.99 save $100
349.99 save $90
Kenmore
CELEBRATION SPECIALS
Register to win:
• A Kenmore upright vac
• A $50 shopping spree
Drawing will be held at 5 PM on Saturday, April 26
Free gift to first 100 shoppers
19-IN.
RCA
199.99 save $30
25-IN.
Zenith
279.88 closeout-save $20
Sale prices good April 24 to April 26
"The store you know is now close to home"
SONY RCA
CRAFTSMAN Amana Whirlpool JENN-AIR Kenmore BLACK & DECKER KitchenAid DieHard

Ericksons honored by University Extension

John and Alayne Erickson of rural Thief River Falls were recognized as Extension county leaders recently by the University of Minnesota. They are pictured in the above photo with Dick Zak (left), Northwest Area Director, and Jerry Miller, Extension Service dean of the College of Agricultural, Food and Environmental Sciences.

The Ericksons were honored when the university held Extension Leaders Day at Northwest Area Family Recognition program at the student center on the N. Red campus.

This annual salute to Minnesota agriculture is sponsored by the College of Agricultural, Food and Environmental Sciences, the Minnesota Extension Service and the Minnesota Agricultural Experiment station. It salutes outstanding farm couples, families and individuals from across the state who have made contributions to both agriculture and communities.

Ericksons are nominated for the award by local county extension staff and agricultural leaders. They are the 75th year of the program and are the 1,000th couple to be honored.

Among 68 volunteers were recognized by the university, including six honorees for contributions to new initiatives in agriculture.

John and Alayne Erickson operate a Century Farm developed from a homestead. Some State Fair ribbons have been in competition ownership by the same family for 100 years or more. It is located in a diversified section of land and has grazed some 6 acres of pasture and 300 acres of crop.

Operating a dairy farm with as many as 65 cows, the family business diversified and the dairy in 1983 and expanded the grain enterprise to include wheat, barley and sunflower oil.

While not working the land, John has been busy as the township treasurer for the past 39 years. He has been treasurer of the St. Hilaire Pest District, secretary-treasurer of the Pennington County Farmers Union Local and Extension Advisory Committee and Extension Community Economic Development Committee.

Myrna shows on the county extension committee, is a member of Minnesota Agri-Women and is director of the Red River Valley Fair Association. She was also a 4-H club leader when their children Clara, 27 and Jacqui, 24, were members of this program.



A BOLD LOOK AT BEDTIME.
The dot rush is a must for your kids. Teach 'em colors on the shirts of some tongue-in-cheek sports players. Or artfully scattered icons of Kathie's flowers' home, with its cozy cottage and picket fence, make for a pleasant bedtime read. Or send yourself back another 2 days and count 'em, inspired if it behaves almost look this exercise in your bedroom look to see Kathie? Supported throw-cases and cover design stuff before another evening goes by.
DAKOTAH
$21.95
Plumbing & Heating Inc.
Thief River Falls, Minn.
1428 Main St. 681-3661 Toll Free Falls

APRIL 26
Sponsoring
Nonprofit
Bowls
Appreciation Night
7:00 p.m.
Free Bowling
And Serial Bowl
8:00 p.m. - midnight
50 Strings $5.00
Specials
Bottles - $3.25
Starts Sun. 3-8 p.m.
TUESDAY - Ladies Night
WEDNESDAY - Coors Night
THURSDAY - Coors Light Night
FRIDAY - Miller Night
SATURDAY
11 a.m. - 2 p.m.
Regular Bowling
50 Strings $3.00
Short Tournaments
Pool Tournaments
Mark Your Calendars
Bowlers, Don't Miss Out
Full Service Canteen
Fine Tymes
Hwy. 32 South,
Grantsburg, WI 54840
218-782-2119

Galaxy Twin
24 Hour Information Line
Call 681-8585
GALAXY I
SHOWTIMES
FRI. & SAT. 7 & 9 P.M., SUN. THURS. 8 P.M.
TUES. BARGAIN NIGHT
VAL KILMER
ELIZABETH SHUE
SAINT
GALAXY II
SHOWTIMES
FRI. & SAT. 7 & 9 P.M., SUN. THURS. 8 P.M.
TUES. BARGAIN NIGHT
MEL GIBSON DIANE KEATON
That Old Feeling
PG-13

FOR ALL YOUR
PRINTING NEEDS...
The Times
324 Main Ave. S. • 483-4163 • Thief River Falls

BAR BINGO
• Tues., Thurs. & Fri. 6:45-9:30 P.M. • Sat. 2-4:30 P.M.
Non-profit groups or individuals may rent the Bingo Room can be used by
groups or individuals at no charge, weekdays.
EAGLES CLUB
THIEF RIVER FALLS

DAILY DRAWINGS
Monday-Saturday 6 p.m.
For Members - Must Register To Win
BAR BINGO
Doors Open 5:30 - Play Begins 6:45 - 9:30 - 12:30
Book Your Wedding Dance,
Business Meetings & Parties Today
EVERYONE WELCOME
AMERICAN LEGION
POST # 177 • THIEF RIVER FALLS • 681-1341

RIDE THE CASINO EXPRESS
RECEIVE 7 FREE & 50% OFF
ANY REGULAR RESTAURANT MEAL PLUS OTHER NEW VALUABLE COUPONS!
TUES. SENIOR DAY-RECEIVE $12 & LUNCH FREE!!!
Mon. 5:00 p.m. Tuesday 9:00 a.m. • 10:30 a.m. • 12 noon Thurs, Fri. & Sat. 5:00 p.m. Sun. 4:00 p.m.
You Really! It's True, You Can Ride Casino Express Not Only Make $7 Exxx And Other Valuable Coupons But Have Supper For Only $2.99 Price For Example All-You-Can-Eat Buffet Per Person
NEW DEAL!!! MONDAY DINNER $4.99
CALL FOR DETAILS 681-7359

BLACKJACK
THE JACKPOT!
"SLOTS"
RIVER ROAD CASINO
WEEKLY SCHEDULE
Senior Day Continues...
Blackjack Tournament
Along With Free Sunker Blackjack Tournaments.
FREE
VIDEO POKER TOURNAMENT
NEW

Volunteers meet demand in flood victim help

(Continued from Page 1)

gallon.) Hoy Church do not need any more clothing donations. They do need the following: Socks, underwear, towels, wash cloths, extra large sheets and blankets, sleeping bags, bedding and pots and pans, coats, boots, shoes, hats, mittens, coffee, coffee, blankets, sleeping bags, laundry soap, bleach, rubber gloves, paper towels, flashlights, small bottles of Advil or Tylenol, contact lens solution, cleaning supplies, mops, buckets, dishes, dish soap, sponges, tables, school supplies, infant supplies, diapers, all sizes, bibbies, sippy cups, baby wipes, baby lotion, etc.

Toys are needed. There are many new children in the community. Evangelical Free Church is accepting new toys only at this point — please, no stuffed animals.

Transportation is also needed.

Contact Tri-County Vocational Education Director Jim Pettigrew at 681-8560.

Students can be enrolled in School District 564.

As of Friday morning, 24 shelters in the area were open, such as at Franklin Middle School and one in Lincoln High School. Officials at School District 564 said they were expecting more to enroll on Friday and next week.

Superintendent Jerry Rubichaud said they will enroll any student from divorced not able to leave school. He added that if they get to the point where they will not be able to continue to classes they would open addition rooms and contact staff from those schools to provide assistance. Rubichaud said he was in contact with area officials regarding the situation.

Disaster Recovery

News Summary as of 4/24/97:

Following through with President Clinton's pledge to provide funding for emergency assistance, FEMA has been authorized to extend to the State of Minnesota the Disaster Housing Assistance Program. This program will provide crisis counseling for temporary housing, unemployment assistance, legal services, and other disaster relief benefits.

FEMA grant managers today approved Governor Arne Carlson's request to add Clay, Kittson, Norman, Polk, Pennington and Red Lake counties to the Presidential disaster declaration for Minnesota. The Governor's request for Individual Assistance was approved for Clay, Kittson, Norman, Polk, Pennington and Red Lake counties. Individuals in these counties who have received damage to their primary residence as a result of the severe storms, tornadoes, and flooding that began March 21, may now apply for assistance.

Additional counties will be added under this program as satellite photos of the storm are examined and damage agency, local community officials and residents.

The approved disaster assistance will restore state and Federal highway officials assessment of damage to date $9 million in federal funds would be made available to residents who are unemployed because of the disaster. The Disaster Unemployment Assistance program is administered by the state and 100 percent funded by FEMA. Weekly benefits are available to those individuals not at work due to the disaster, including self-employed individuals, farmers and others not covered under regular unemployment insurance.

This program applies to any individual who lived or worked in any of the designated disaster areas.

Individual Assistance. Unemployed disaster victims should apply for benefits at any Job Service Employment office if they may qualify a Disaster Recovery Center for further information. Applicants will be referred to the nearest Job Service location as well as documentation of earnings and employment before the disaster. (Continued from Page 1)

FEMA grant managers today approved Governor Arne Carlson's request to add Clay, Kittson, Norman, Polk, Pennington and Red Lake counties to the Presidential disaster declaration for Minnesota. The Governor's request for Individual Assistance was approved for Clay, Kittson, Norman, Polk, Pennington and Red Lake counties. Individuals in these counties who have received damage to their primary residence as a result of the severe storms, tornadoes, and flooding that began March 21, may now apply for assistance.

Additional counties will be added under this program as satellite photos of the storm are examined and damage assessments are completed.

Those federal funds will provide 100 percent of the eligible costs for the debris removal and emergency protective services costs in this State-declared disaster, which began March 21.

Additional funds will be provided under this program as satellite photos of the storm are examined and damage agency, local community officials and residents.

The approved disaster assistance will restore state and Federal highway officials assessment of damage to date $9 million in federal funds would be made available to residents who are unemployed because of the disaster. The Disaster Unemployment Assistance program is administered by the state and 100 percent funded by FEMA. Weekly benefits are available to those individuals not at work due to the disaster, including self-employed individuals, farmers and others not covered under regular unemployment insurance.

This program applies to any individual who lived or worked in any of the designated disaster areas.

Individual Assistance. Unemployed disaster victims should apply for benefits at any Job Service Employment office if they may qualify a Disaster Recovery Center for further information. Applicants will be referred to the nearest Job Service location as well as documentation of earnings and employment before the disaster.

FEMA grant managers today approved Governor Arne Carlson's request to add Clay, Kittson, Norman, Polk, Pennington and Red Lake counties to the Presidential disaster declaration for Minnesota. The Governor's request for Individual Assistance was approved for Clay, Kittson, Norman, Polk, Pennington and Red Lake counties. Individuals in these counties who have received damage to their primary residence as a result of the severe storms, tornadoes, and flooding that began March 21, may now apply for assistance.

Additional counties will be added under this program as satellite photos of the storm are examined and damage assessments are completed.

Those federal funds will provide 100 percent of the eligible costs for the debris removal and emergency protective services costs in this State-declared disaster, which began March 21.

Additional funds will be provided under this program as satellite photos of the storm are examined and damage agency, local community officials and residents.

The approved disaster assistance will restore state and Federal highway officials assessment of damage to date $9 million in federal funds would be made available to residents who are unemployed because of the disaster. The Disaster Unemployment Assistance program is administered by the state and 100 percent funded by FEMA. Weekly benefits are available to those individuals not at work due to the disaster, including self-employed individuals, farmers and others not covered under regular

Former EGF mayor glad she didn't face flood

(Continued from Page 1)

Following her resignation, she agreed to pitch three blinds for a 60-day trial in Europe. Shortly after her return, citizens of East Grand Forks started to talk about the flood and the causes of the flood and what could be done.

Encouragement In the election only a few days away, the floods spread, and was elected over the incumbent mayor.

Two years later she was reelected without opposition. Then declared herself a lame duck.

"They were very busy years," Mrs. Hamry says of her four years as mayor. "It wasn't supposed to be a full-time job, but I was retired and I gave all of my time to it. I believe that I accomplished a lot of things in the four years the city had had. I did a lot of visitations and I did all I could to encourage business.

"We had a very good city council," she added, "and an excellent city clerk who I still in touch with. We had a very good relationship and shared many of the same progressive interests."

Bachelorette of the East Grand Forks redesigned school took place during her term as mayor, and the dedication of the Great Northern Depot, from which she helped negotiate a fund drive to purchase the property and assisted in gaining funding to build.

Now 64 years young, Hamry lives in a "beautiful" home she built in East Grand Forks "for a couple of weeks until the flood was over. It's a beautiful facility and they serve lovely meals."

Myles had been living in the home she has since moved into since 1953 when she was boss of River Road Northwest, — "right next to the Red Cross." Along with about 119 other residents of the Great Northern Home, she was evacuated to Thief River Falls last Friday night. Hamry is one of the men staying at Sacred Heart Community and Technical College.

Like so many residents of both East Grand Forks and Grand Forks, Mrs. Hamry doesn't know how much damage was done to her home. She moved from the flood. She knows that the home of her son Harold in Grand Forks was extensively damaged. She also has another son, Don, of Arizona and had a daughter who is deceased.

How does the former mayor feel she would have reacted to the flood if she were still mayor of the city during a crisis?

"I'm just glad it didn't," she said. "I was fortunate that most of the sandbag place during my two terms was on the Grand Forks side. I'm glad I was not involved with anything like what is happening now."

Don't believe East Grand Forks is as dangerous. I wonder how all the people are going to make arrangements once the water goes down, but I'm confident that they will find that they are going to do it."

Flooding remains concern of folks in Ditch 20 area

(Continued from Page 1)

Upon investigating the problem they said water from Grygla will get low that they would not see much it by way of a damaging wall of water.

Johnson said he asked the National Weather Service what they would do and they said they would not issue a flood flood watch or a flash flood watching.

Johnson said he talks at Agassiz Pool Board and at Student Pool. Hood would have increased by more one foot at Third River Falls. Due to the high level of water at the dam and the amount of water already in the flood plain, the Agassiz Pool Board decided that they would have bolstered in the last 24 miles. He noted that individuals living between the refuge and Dam 26, however, are struggling with the water.

Roadside ditches were quickly filled and then Agassiz Pool into Parker Pool Wednesday. They had a draw down in Parker Pool this spring to help with storage for flooding. Parker Pool is the primary pool.

As of Wednesday, Agassiz Pool had been stable for the last 48 hours. Parker Pool is an additive. He estimated that it would be two more days before it began to stabilize.

North Valley Home Health to begin immunization clinics

North Valley Home Health will hold immunization clinics on the following days and times:

• May 6 at the Thorhult Community Center from 9:00 to 11 a.m.

• Monday, May 5, at the Glygla Civic building from 9 to 11 a.m.

• Monday, May 19, at the Evergreen Covenant Church in Warren from 9 to 11 a.m.

The vaccine used is provided free of charge by the Minnesota Department of Health for use in community based clinics. Those clinics are open to the public and anyone who needs immunizations is encouraged to attend.

Vaccines provided include: DTP, DTAP, HIB/Hib, Td, DT, Hep B series, Hep B qualifying adult or adolescent, OPV, MMR, IPV.

The clinics are free, but no administration fee is charged, but no one will be refused because of inability to pay.

Immunization services provided at these public clinics should not be substituted for the child's annual well-child visit with his or her family physician or clinic. These opportunities to meet each time a child is brought in for a shot. Immunizations will not be provided unless the record is present, unless it is the first shot.

For more information call Nancy Mauszal, RN, at the North Valley Home Health, 218-745-5154 or 1-800-950-6986.

Dummer herd leads DHIA in February

Richard Dummer's dairy herd at Brooks won the top producing herd in the Pennington-Red Lake Dairy Herd Improvement Association for the month of February, according to Dairy Records Management Systems.

Dummer's herd at the Northwest Experiment Station at Crookston was in third place for February in 97 per cent of the 55 cow herd was in production and averaged 69 pounds of milk, 2.1 pounds of butterfat and 2.7 pounds of protein per day.

Accept requests for funding to assist seniors

Applications are being accepted by the Area Agency on Aging of the Northwest Regional Development Commission for funding to provide services to persons 60 years of age or older and their caregivers statewide.

Deadline to apply for the federal Older American Act funds has been set as May 30, according to Dennis Rolvaag, director of the agency.

Funds will be awarded to eligible agencies with will maximize the independence of individuals age 60 and older in the areas of Roseau, Marshall, Polk, Red Lake, Norman and Pennington counties, Rolvaag said.

Some of these services may include coordinated, volunteered respite care, telephoning, transportation and development of new in-home services as an alternative to nursing home placement. Also, funds may be available for caregiver and grandparent programs designed to encourage self-sufficiency and promote healthy lifestyles.

Public or private agencies and political subdivisions of Minnesota are eligible to apply for the requested Federal funds, Older American Act funds are provided through the Minnesota Board on Aging and administered locally by the Northwest Area Agency on Aging.

To obtain an application packet, for further information, contact Darlene Rodeen at the Northwest Area Agency on Aging, 1118 Fifth Main, State 1, Warren, MN 56762 or call 218-745-4293 or toll-free Minnesota Linkage line at 1-800-333-2433.

Rux qualifies for million dollar group

Eric Rux, CLU, ChFC, Thief River Falls, has earned membership for the fourth time in the Million Dollar Round Table of North-Central Mutual Life Insurance Company.

Membership in the roundtable is attained by fifty insurance producers who attain six annual production requirements; are members of their local life underwriters association and subscribe to the MDRT code of ethics. Rux qualified for membership in six percent of all life underwriters worldwide.

NCTC students to get help in finishing quarter

Northland Community and Technical College students displaced by the flood will receive special help in their academic endeavors, according to 800-959-6282 or toll-free at Sharon McDonald.

"Northland will make every effort to help students complete their coursework this quarter," she said. "We will be flexible and work with the students in order to provide the necessary assistance."

Support group for post-polio syndrome meets

Post-polio syndrome support group meets at 7 p.m. on the first Tuesday of each month at The Thief River Falls public library meeting room. All persons interested are welcome to attend.

Pine to Prairie provides wrong number in story

Pine to Prairie Home Health Care provided a wrong number to be called by persons seeking to have someone come to their residence and assess home health care needs. The correct number to call is 1-800-366-3758.

Todd and Jay Johnston's band was second in the association with 66 per cent of the 70 cows in test and production averaging 71 pounds, 2.2 pounds of butterfat and 2.2 pounds of protein per day.

Third place in the Northwest Experiment Station herd at Crookston was in third place for February in 97 per cent of the 55 cow herd was in production and averaged 69 pounds of milk, 2.1 pounds of butterfat and 2.7 pounds of protein per day.

Other herds in the top 15 individual herds following were number of cows in the herd, percentage in production, pounds of milk, butterfat and protein in herd respectively:

Jay Johnston, 70, 66%, 71, 2.2 and 2.2; Tom Walter, 50, 88%, 62, 2.4 and 2.2; Northwest Agricultural Experiment Station Dairy Crookston, 55, 97%, 69, 2.4 and 2.8; Mark Rotness, 70, 86%, 60, 2.1 and 2.0; Jeff Johnston, 44, 89%, 60, 2.0 and 2.0; Lyle Aanenson, 44, 89%, 60, 2.0 and 2.0.

Also Tom and Dave Kehoe, 43, 86%, 61, 2.3 and 1.9; Walter Horn, Farm, 171, 86%, 60, 2.3 and 2.0; Greg Zak, 74, 92%, 61, 2.2 and 2.0; Steve Nelson, 70, 91%, 61, 2.2 and 2.0; Walter Nelson, 41, 90%, 66, 2.0 and 1.9; Lyle Aanenson, 44, 89%, 60, 2.0 and 2.0; Walter Mikrot, Dairy, 103, 92%, 57, 2.2 and 1.8; and Wesley Bruce, 70, 90%, 57, 2.2 and 1.7.

Technicians Randy and Margaret Johnson test the herds and herd managers are adversely affected by the number of dry cows because production is averaged over the entire herd, not only those milking, DHIA officials said.

Other DHIA services may include supplemental feeding, vaccination records, calving, identification, reproductive management and development of herd health programs designed to maximize profitability and herd health, according to Dairy Herd Improvement Association Supervisor Randy Johnston.

Goodridge prom, banquet, on May 3

Junior-senior prom and banquet are scheduled for Saturday, May 3, in the Goodridge high school gymnasium with "Remember You" as the theme and prom colors to be blue and silver.

Grand march will be conducted for the public at 7 p.m. in the gym with alcoholism of '81 for visitors.



Rev. Charles "Jake" Dyrhaug will be presenting a banquet concert at Zion Lutheran Church Sunday, April 27, at 7 p.m. The concert is a benefit for Zion's youth who will be attending the National Youth Gathering in New Orleans this summer. The event is entitled "An Evening at Piano Music, with a Brief Look into the Religious Faith of the Composers." Jake is the son-in-law of Rev. Donna and Naomi Raymond, pastor at Zion. He is also a pastor serving a Lutheran congregation in Park Rapids. The concert is open to the public. A free-will offering will be received to assist the youth at Zion.

SAVE
YOU CAN STILL SAVE 20% ON ALL PURCHASES OF PIONEER BRAND PRODUCTS THROUGH APRIL 30, 1997. (Quantity savings also apply)
IT'S NOT TOO LATE TO SAVE!
Crapping plans changing? Need more seed?
For PRODUCTS THAT PERFORM, VALUE-ADDED SERVICE and a 2% SAVINGS see or call:
JIM PETIGER
WARREN
218-745-4880
TECHNOLOGY THAT YIELDS
PIONEER
All offer are subject to the terms of offering and availability. Pioneer and Pioneer brand are registered trademarks of Pioneer Hi-Bred International Inc. Soy Bean Variety 87-4 © 1997 PHII.

For All Your
TELEPHONE & PAGING NEEDS
KEYPAGE
★ SALES
★ SERVICE
★ INSTALLATION
Cellular 2000
VIDCOM TELEPHONE CENTER
218 Pennington Ave. S.
Thief River Falls, MN
Call: JIM HAHN at ... 681-5921

ATTENTION SHAREHOLDERS OF ARCTIC CAT And POLARIS
Or ... Company
– Check ... Before Selling
– Lower ... Commissions
– Great, Friendly Service
John G. Kinnard & Co.
INVESTMENT SECURITIES
Roger Hall
Dave Chaudoir
213 Ladbrew Ave. North, Suite 201
Thief River Falls, MN 56701
218-681-3963 or 800-568-0569
Member SIPC

Since 1910
KORDEL
HOME FURNISHINGS
KORDEL-HIBBING
Highway 169 & 37th Street
218-263-3441
KORDEL-VIRGINIA
Highway 53 & 2nd Ave.
218-749-5100
KORDEL-GRAND RAPIDS
Highway 169 & 4th Ave.
218-326-9415
KORDEL-DULUTH
Miller Trunk Highway
Hwy. 53 South
218-729-1000
KORDEL-THIEF RIVER FALLS
Hwy. 1 & Veterans Drive
218-681-3366
KORDEL-INTERNATIONAL FALLS
Hwy. 53 South
218-283-8511
STORE HOURS:
Mon., Tues., Wed., Fri. 9-6, Thurs. 9-8, Sat. 9-5

PARENTS of KINDERGARTNERS:
You Want A Successful Educational Beginning For Your Child. OUR SAVIOUR'S CHRISTIAN ACADEMY Offers A Two-Quality Awareness And Social Kindergarten Program In The Afternoons, Small Classes, Excellent Opportunity, Christian Teaching Dynamic. Also Available: Pre-Kindergarten Students In The Morning
OPENINGS NOW AVAILABLE!
~ 681-7753 ~

WANTED
SENIOR CITIZENS LOOKING FOR LONG OR SHORT TERM HOUSING!
Valley Home, a board and care facility for persons 62 years and older, has several openings at the present time. Personal care, housekeeping and laundry services, medication administration, meals, and activities are provided at one low rate.
Call 681-3286 for further information.

NOBODY BEATS OUR MATTRESS PRICES!
You Always Get The Best Deal Here!
Not only do we have the best prices, we also have the best mattresses. Every mattress we sell is guaranteed against defects in workmanship and materials. Take advantage of our buying power and save hundreds of dollars over your years of enjoyment and comfort and satisfaction. That's our policy!
TWIN-SIZE MATTRESSES PRICES AS LOW AS ... $59.00 ea.
FULL-SIZE MATTRESSES PRICES AS LOW AS ... $139.00 ea.
QUEEN-SIZE MATTRESS SETS PRICES AS LOW AS ... $449.99
KING-SIZE MATTRESS SETS PRICES AS LOW AS ... $449.99
• FREE DELIVERY & SET UP IN YOUR HOME • WE'LL TAKE AWAY YOUR OLD MATTRESS WHEN WE DELIVER YOUR NEW ONE
HOME FURNISHING CENTER
KORDEL-THIEF RIVER FALLS Hwy. 1 & Veterans Drive 218-681-3366

Pioneers share division lead

A berth in the National Junior College Athletic Association Region 13 tournament is on the line today (Saturday) when Northland drives to Hibbing for a 1 p.m. Minnesota Community College Conference baseball doubleheader.

Top two teams through the first round of MCCC Northern Division home-and-home match-ups earn trips to the mid-season regional tournament, scheduled to be held May 9-10 in the Twin Cities Area. Northland and Itasca, after a Monday twinbill split in Grand Rapids, enter the weekend in a first place tie at 4-2. Other contenders are a game back at 3-3.

Northland outlasted Itasca 10-8 in eight innings in Wednesday's doubleheader opener. The Vikings outscored the Pioneers 15-10 in the nightcap.

"We were getting people on base all day," pointed out Northland coach Terry Wiseth. "In the first game, we got some timely hits, and Itasca left a lot of runners on base. It was the other way around in the second game. Itasca was getting the key hits, and we wound up leaving a lot of runners (10) on base."

Northland won the opener with a pair of runs in the top of the eighth when inning-opening singles by Grant Skibicki and Cory Bowman quickly put runners at first and third. Itasca committed two errors on a ball off the bat of Chane Keefe to break the tie, and moments later a third error of the inning allowed a second run to cross the plate.

The Pioneers saw an 8-7 lead disappear in the bottom of the seventh, but got a clutch eighth inning relief performance from Gary Hill, who came in with the bases loaded and one out. He got out of the jam with a first-pitch infield pop-up and a second-batter strike-out.

Northland, after making up a 5-0 deficit in Game 1, couldn't come up with another come-from-behind effort in Game 2 when they surrendered six runs in the bottom of the first and trailed 8-1 after two innings.

Offensively, Bowman was the Pioneers leader as he reached base on 9 of his 10 doubleheader plate appearances.

Northland is 6-8 overall.

Game 1

			r	h	e
Northland	000 134 02	-	10	14	4
Itasca	212 110 10	-	8	12	3

Pitching - (NCTC) Chris Vanyo 7 1/3-WP; Gary Hill 2/3-SV; (Itasca) Ryan Wuertz 6, Bob Hylla 2-LP.

NCTC offensive highlights - Cory Bowman 4/5, Grant Skibicki 3/4, Sean Fogarty 2/3, Mark St. Marie 2/5.

Game 2

			r	h	e
Northland	104 002 3	-	10	12	3
Itasca	821 402 x	-	15	15	4

Pitching - (NCTC) Matt Malone 1/3-LP; Gary Hill 2 2/3, Gerry Hanson 3; (Itasca) Brad Longton 4-WP; John Marquardt 3.

NCTC offensive highlights - Grant Skibicki 4/4, Cory Bowman 3/5.

TRF has busy softball schedule

A busy week of high school softball awaits Thief River Falls, with the Prowlers scheduled to take the field every day, Monday-through-Saturday, except for a mid-week open date Wednesday.

Most of the action will take place at the Prowlers' fairgrounds diamond as they entertain Moorhead Monday, Crookston Tuesday, and Badger/Greenbush-Middle River Friday before serving as host for the annual Prowler Invitational Friday that will include Warroad, Crookston, Marshall County Central, Red Lake County, Roseau, Kittson Central and East Grand Forks Sacred Heart.

Thief River Falls will also make a Thursday trip to Roseau. The invitational tournament will start at 9 a.m. Regularly-scheduled games have a 4:30 p.m. starting time, including the Tuesday match-up against Crookston that will be a doubleheader affair.

Tuesday, Thief River Falls lost a 20-2 decision at Detroit Lakes.

The Lakers out-hit the Prowlers 8-3 and Thief River Falls had seven of the game's eight errors.

"We just couldn't hit the ball," said Thief River Falls coach Ken Fletcher.

It was the second loss in two starts for the Prowlers.

Scoring/Innings

			r	h	e
Thief River Falls	110 00	-	2	3	7
UMC	333 56	-	20	8	1

Pitching - (TRF) Stephanie Leach-LP.

TRF offensive highlights - none.

High school tennis...

Bemidji beats TRF 6-1

Thief River Falls boys are still looking for their first win of the 1997 high school tennis season. The Prowlers' dual meet record fell to 0-6 Thursday following a 6-1 loss at Bemidji.

Lone Thief River Falls win came at No. 1 singles, where Jacob Broten swept Clay Henrickson 6-0, 6-0.

Bemidji posted straight-set wins elsewhere, although Pete Zierke and Peder Engelstad needed a pair of tie-breaking decisions to beat Matt Winjum and Allan Bolar at No. 3 doubles.

"We're playing all right, but we've had people gone, and we've had to make a lot of changes in our line-up," explained Thief River Falls coach Kim Maidment. "Same thing happened last year. We had a rough start. Hopefully things will come around."

Bemidji 6, TRF 1

Singles - 1. Jacob Broten (TRF) def. Clay Henrickson 6-0, 6-0; 2. Nate Shuelle (Bemidji) def. Brock Walseth 6-3, 6-1; 3. Seth Halstead (Bemidji) def. Tom Fogarty 6-2, 6-2; 4. Jimmy Wheeler (Bemidji) def. Joe Broten 6-1, 7-5.

Doubles - 1. Aaron Karger-Randy Baird (Bemidji) def. Jeremy Trelliline-Matt Gustafson 6-3, 6-0; 2. Jeff Lindseth-Matt Yavarow (Bemidji) def. Josh Cahalan-Darin Bjerknes 6-1, 6-2; 3. Pete Zierke-Peder Engelstad (Bemidji) def. Matt Winjum-Allan Bolar 7-6 (7-2), 7-6 (7-4).

Exhibition - Jon Hatch-Leland Potter (Bemidji) def. Andy Janisch-Bailey Nordin 6-4.

TRFAHA'S ANNUAL MEETING
MONDAY, APRIL 28
7:00 P.M.
Lincoln High School Cafeteria
All coaches and parents of TRFAHA players are encouraged to attend. The Agenda includes election of the Board of Directors and bylaw revision.



Northland batter Jackie Magner put a well-placed bunt down the third base line for a sixth inning single in the first game of Tuesday's college softball doubleheader against Ridgewater in Thief River Falls. The Pioneers lost both games, 6-5 and 7-4.

Ridgewater softball team sweeps NCTC

Ridgewater came up with a couple of come-from-behind wins over Northland Tuesday in a nonconference college softball doubleheader played in Thief River Falls.

The Pioneers led 4-0 in Game 1, but lost 6-5. They had a 3-0 edge in Game 2 and lost 7-4.

Northland played error-free defense and put together a 14-hit attack in the opener, but couldn't come up with the timely hit down the stretch that would have netted a win.

"It was a well-played game between two evenly-matched teams," said Northland coach Rick Nikunen. "We played well, but we couldn't get that key hit."

Two Northland errors in the nightcap led to four Ridgewater runs.

"The errors could not have come at a worst time," explained Nikunen. "They occurred in really critical situations."

It was the first home appearance of the 1997 season for the Pioneers, who began the year with a 3-3 showing on the road.

Game 1

			r	h	e
Northland	040 001 0	-	5	14	0
Ridgewater	000 141 x	-	6	10	0

Pitching - (NCTC) Angie Vagle-LP; (Ridgewater) Tammy Graff WP.

NCTC offensive highlights - Jackie Magner 3/4, Cami Sorenson 2/3, 3 RBI.

Game 2

			r	h	e
Ridgewater	003 002 2	-	7	9	0
Northland	210 010 0	-	4	9	2

Pitching - (NCTC) Carisa Meyer-LP; (Ridgewater) Angie Braaten-WP.

NCTC offensive highlights - Paula Hovde 2/4, Sarah Falk 2/4, double, triple, Devin Grugal 2/4.

Monday track meet site to be switched

Crookston VFW Invitational boys and girls high school track meet, scheduled to be held Monday at the University of North Dakota, has been moved to Park Rapids because of the flooding conditions in Grand Forks.

Northland splits softball twinbill vs. Fergus Falls

Game 1 was controlled by pitching and defense, but Game 2 featured offensive fireworks Thursday in a Northland Community and Technical College vs. Fergus Falls Community College softball doubleheader.

The Spartans won the opener 3-1. The host Pioneers took the second game 18-14.

"The first one was really a good game," pointed out Northland coach Rick Nikunen. "Both pitchers were throwing well."

Northland did come up with 10 first-game wins, then upped the figure to 21 in the nightcap.

"We were hitting the ball all day," noted Nikunen. "We just weren't scoring any runs in the first game."

The split put the Pioneers at 4-6 for the year.

Game 1

			r	h	e
Northland	000 000 1	-	1	10	2
Fergus Falls	000 030 x	-	3	5	0

Pitching - (NCTC) Angie Vagle 6-LP; (FF) Jaclyn Huskey 7-WP.

NCTC offensive highlights - Jackie Magner 2/4, Paula Hovde RBI.

Game 2

			r	h	e
Fergus Falls	040 172 0	-	14	17	1
Northland	703 206 x	-	18	21	3

Pitching - (NCTC) Carisa Meyer 3 2/3-WP; Angie Vagle 3 1/3, (FF) Jaclyn Huskey 6-LP.

NCTC offensive highlights - Jackie Magner 4/4, Cami Sorenson 5/6, 2 RBI; Paula Hovde 3/4, 4 RBI.

Nordics take part in Warroad invitational

Marshall County Central competed in the Warroad Invitational high school track meet Wednesday.

MCC Places - Boys

Triple jump - 6. Greg Ueland.

MCC Place - Girls

400 relay - 3. Brandi Olson, Alicia Halvorson, Marie Steinhauer, Kristi Klien.
Triple jump - 5. Brandi Olson.
High jump - 1. Kristi Klien, 5-3.
3200 relay - 6. Missy Jorgenson, Megan Kragness, Jenny Benith, Kristen Johnson.
3200 - 4. Missy Jorgenson.
100 - 5. Marie Steinhauer.
Discus - 6. Jana Lokstad.
Shot - 6. Jana Lokstad.

TRFAHA meeting is scheduled Monday

Thief River Falls Amateur Hockey Association meeting will be held Monday, April 28, at 7 p.m. in the Lincoln High School cafeteria.

All TRFAHA coaches and parents of youth hockey players are encouraged to attend the meeting. Agenda includes election of the Board of Directors and bylaw revision.

OVER 5,000 BOATS
10' to 32' In Stock
200 Different Models to Choose From
Priced from . . .
$299 to $99,000
• MAXIM • SYLVAN • LOWE
• SMOKER CRAFT • BAYLINER
• NORTHWOODS • ROUGHNECK
EVINRUDE OUTBOARDS
YOUR NO HIDDEN COST DEALER!
Link RECREATIONAL
Formerly Carr's Marine
1-800-333-9486 • 218-367-2033
10 Miles South Of Perham, MN
Hwy. 78, Ottertail, MN
HOURS: Mon.-Sat. 8:30-5:30
Sun. 9:00-4:00
OPEN 7 DAYS

Planned Parenthood® of Minnesota/South Dakota
Serving Families In N.W. Minnesota For Over 20 Years
Birth Control and Pregnancy Testing
Affordable Professional and Confidential Care in Thief River Falls and Karlstad
Medical Assistance and Aware Gold Accepted
Serving All Income
FOR AN APPOINTMENT CALL
681-7585 or 1-800-303-7585
IN THIEF RIVER FALLS
Open Monday through Thursday
Call for an appointment.

Amana
COOLING ■ HEATING
A New Dimension in High Efficiency Heating
Amana
Air Command 90 Gas Furnace
Featuring:
• Stainless steel heat exchanger
• Stainless steel recuperative coil
• Induced draft
• Advanced solid state ignition
• Long life burners
• 25 year limited warranty
• Full factory testing
• Efficiencies over 90%
• Available in upflow and counterflow models
Call For Free Estimates
Rain Care Co.
John P. Lovly
Heating/Air Conditioning
Goodridge, MN 378-4641

FLOOD VICTIMS
LOOKING FOR SOME FUN?
BRING IN YOUR GRAND FORKS/EAST GRAND FORKS I.D. AND GET FREE SHOE RENTAL
Sat., April 26-May 3
Family Bowl Inc. & Tommy G's Lounge
681-1270
Hwy. 32 South
Thief River Falls

BUY IT • SELL IT • FIND IT IN THE CLASSIFIEDS

ANNUAL HOUSEHOLD HAZARDOUS WASTE COLLECTION
THURSDAY, MAY 1ST
• 9 A.M. - 6 P.M. •
CURLING CLUB, THIEF RIVER FALLS
PENNINGTON COUNTY FAIRGROUNDS
(Pennington County Residents Only)
TOXIC MATERIALS ACCEPTED:
• Paint & Paint Products
• Pesticides
• Batteries
• Automotive Products
• Anti-Freeze
• Petroleum Based Solvent & Cleaners
• Acid Materials
• Oven Cleaners
• Toilet Bowl Cleaners
FOR MORE INFORMATION CALL: PENNINGTON COUNTY EXTENSION OFFICE: 681-2116

"Steel Magnolias" is offered as dinner theatre production

Dinner theatre production of "Steel Magnolias" has been scheduled for three nights, April 30 through May 2, at 6:30 p.m. at the Thief River Golf Club. Presenting the play is the local production company That's Entertainment, which presented "Nunsense" two years ago and "Nunsense II: The Second Coming" last year.

A 6 p.m. social will precede the dinner with the show to follow. Tickets for the dinner and play are $18 each and must be reserved by calling 681-6604 or 681-4051.

"This is our third year of spring shows," states director Kari Frisch, "and it's nice to see so many people responding to our productions. In fact, we have even received a few requests for next year. 'Steel Magnolias' is a great show and we've had a lot of fun putting it together."

The Robert Harling play is set in Truvy's beauty salon in Chinquapin, LA. where all the ladies who are "anybody" come to have their hair done. Truvy, who is played by Deb Hays, is assisted by Annelle (Bobbie Benson), the hesitant new girl in town. Truvy's regulars include the town curmudgeon Ouiser Boudreaux (Deb Jacobson), Clairee (Sally Erickson), the former first lady of Chinquapin Parish; and M'lynn (Jan Strandlie), the mother of the bride.

The action revolves around the events taking place in the life of M'lynn's daughter Shelby (Sara Moen), a free spirit who is determined not to let anything hold her back from going after her dreams. Through her experiences the audience is able to realize the significance of friendship and the healing power of laughter.

"Tinged with both comedy and drama, this play is sure to please everyone," notes cast member Strandlie. "It's not just a play for women. I know everyone will enjoy this show."

In preparation for the production, cast members received a good deal of assistance from the cosmetology department at Northland Community and Technical College.

"The staff and students there have been very helpful in providing props and demonstrating styling techniques," comments Hays, who had to learn many "tricks of the trade" in order to portray the role of beautician extraordinaire.

"We really appreciate all that time and energy they've spent helping us look authentic," added the other cast beautician, Bobbie Benson.

Seating is limited and tickets are reportedly going fast. Dinner includes a menu from salad through dessert with a choice of prime rib or chicken mignon as the entree. Persons who would like to attend are advised to make their reservations as soon as possible.

Area students on UMC dean's list

Several area students have been named to the 1997 winter quarter Dean's List at the University of Minnesota at Crookston. To qualify for a place on the Dean's List students must complete 12 or more hours of college credit earning a grade point average between 3.5 and 3.99.

Students on the Dean's List include: Jay D. Michalski, and Paige G. Gueller of Argyle; Erik J. Heggedal of Badger; Tamilee D. Nennich of Bagley; Melissa L. Woinarowicz of Fertile; Robert G. Balstad of Fosston; MaryBeth A. Erlandson of Gully; Matthew C. Dahl, Mark P. Olsonawski and Jeremy C. Seng of Hallock; Chad A. Ingeman of Kennedy; Daniel J. Jaszczak of Lake Bronson; Donnie Schmiedeberg of Lancaster; Christina M. Evenson of Newfolden; Conway D. Olson and Tifann J. Jacobs of Oklee; Dorene K. Cyr, Curtis A. Funk, Dorene J. Huot, and Angela M. Owens of Red Lake Falls; Matthew J. Safranski of Strandquist; Patti L. Blackwell, David R. Erlenmeyer, Rhonda C. Pilcher of Thief River Falls; Michael A. Bienek, and Lane B. Loeslie of Warren; Tammy K. Buegler, and Sarah L. Muller of Warroad.

National Teacher of Year visits Roseau

National Teacher of the Year, Mary Beth Blegen, will be at the Roseau High School Theater on Thursday, May 8 at 7:30 p.m. This presentation is free and open to the public.

Blegen was named the 1996 National Teacher of the Year for her excellence in teaching. A native to Minnesota, she has been sharing her excellence with students for over 30 years.

TIEMAN WELDING
CERTIFIED PIPE AND STRUCTURAL WELDING
✔ Lathe Work ✔ Press Work ✔ Key Ways
✔ Plasma Cutting ✔ Winch Truck Service
✔ Welding Of Mild Steel
✔ Stainless Steel & Aluminum
✔ Buying Old Machinery & Cars
✔ Semi Trailer Repair
PORTABLE AND SHOP • 681-7188
COUNTY ROAD #7, SMILEY BRIDGE RD., GOODRIDGE, MN 56725

FREEBIES!
FREE ANTENNA WITH ACTIVATION OF A BAG PHONE
FREE CASE WITH ACTIVATION OF A FLIP PHONE
CHECK WITH US FOR DETAILS!!
D & J RADIO SALES & SERVICE, Inc.
1023 Atlantic Ave. N. 681-1856 Thief River Falls, MN

NEW STEEL SPECIAL
500 TONS NEW RANDOM SHEETS, ANGLES, CHANNELS, PIPE, FLATS & PLATES
28¢ LB. SPECIAL — WHILE THEY LAST IN FULL LENGTHS
SALE ENDS MAY 31, 1997
All Sale Steel Cutting Add 2¢ Lb. Plus Cut — Also 10% Discount On All Full Length Reg. Stock Steel — Random Tube Special 25¢ Per Lb.
FULL LINE FARM GRASS SEEDS - Lowest Prices
WOOL & SCRAP METAL - Highest Prices Paid
EVANS STEEL CO. 1-1/2 MI. N. ON HWY. 32
Thief River Falls, MN 1-800-966-3488 218-681-3488

Anniversary Celebration 85th
Whatever the occasion, the traditional gift of a Lane® Cedar Chest is without a doubt the perfect gift anyone could ever receive.
• Anniversaries • Birthdays • Graduation • Mother's Day • Weddings • Holidays
Free Matching Miniature with Anniversary "Bountiful" chest.
This Anniversary Edition Bountiful comes with an exquisite Bountiful miniature free with your purchase. Limited time offer.
ANNIVERSARY BOUNTIFUL! Reg. $599 SALE $399
Many other styles in stock priced from $239.95
Wilcox Furniture
Red Lake Falls
253-2121 or 1-800-645-5081
Lane Cedar Chests

THE CLASSIFIEDS – THE CLASSIFIEDS

Miscellaneous

GAS AND WOODBURNING FIREPLACES and Stoves. Many brands available: HEAT-N-GLO, KOZY HEAT, EARTH STOVE, NAPOLEON, MAJESTIC, VERMONT CASTING. Also many fireplaces, wood-oil furnaces. Guaranteed LOWEST PRICES. Financing. 1-800-446-4043. Mahnomen. 67tfc

FOR SALE- Two prom dresses, size 12 and 14. Call 681-6269. P4134p

BEST OUTDOOR WOODBURNING FURNACES. All stainless steel for long life. The FUTURE in outdoor woodburning. Ash auger convenience. Heats multiple buildings and domestic water. 10 year WARRANTY. Guaranteed LOWEST PRICES. Financing. 1-800-446-4043. Mahnomen. 67tfc

FOR SALE- Handmade solid oak gun cabinet, holds ten guns, glass doors, raised panel doors on storage compartment, crown moulding, brass hardware, call 218-782-2611. 1t34p

ARCTIC/POWER PORTABLE GENERATORS
Available At...
RV SPORTS INC
Hwy. 1 & 59 W. • 681-1007 • T.R. Falls

FOLTZ BUILDINGS. Your post frame building experts. Insulated shops/garages, commercial/industrial, machinery storage, horse/cattle barns. Call 1-800-255-9981. F15tfc

FOR SALE- Front end blade for John Deere lawn tractor, Arctic Cat cutter, 120-egg incubator, like new, 681-4774 after 6 p.m. 2t34c

FOR SALE- Oak cupboard doors and drawer fronts with hardware, call 459-3329. 1t34p

HYDRONIC RADIANT floor heat: Comfortable, clean, quiet, cost effective, dependable. Price quotes. Northland Heating. 218-945-6405. PF12t52p

FOR SALE- 16x24' dock with railing, call 463-3902. 2t34p

QUALITY REBUILT ENGINES Starting at $795. 12 month/12,000 mile warranty - w/ exch. on rebuildable core. Installations and towing available. Don's Machine Shop, Fosston, MN 800-448-1518. 17tfc

MANCO GO-KARTS
Single And 2 Seaters
Youth And Adults
RV SPORTS INC
Hwy. 1 & 59 W. • 681-1007 • T.R. Falls

FOR SALE- Chain saw, 032 AV Stihl, 16", great running saw, good shape, $100.00/o.b.o., 218-253-2946. P8t38p

LOTS OF good reading at Down Under II. Please come down and pick your favorites. 015 N. Knight. 7t35c

GET YOUR Centennial Moments paper, $1.00 per copy. The Times, 324 Main Ave. N., Thief River Falls, MN 56701. 34tfc

FLOOR HEAT water tubing. High quality, lowest prices. Call for free quotes. 1-800-446-4043. 32tfc

FOR SALE- P.T.O. driven quick complex hydro water pump, like new 1-inch fittings, ideal for pumping out basements or what have you, 681-6016 evenings, $200.00. F2t34p

WANTED- Good 14.9x38 tractor tire, 55-60% grip bars remaining. Also, set of duals, decent condition. For sale- 9x46 tractor tire rims. 218-965-4660. 1t34p

BAD CREDIT? Clear your negative credit fast and legally. 100% guaranteed. For more information send large SASE plus $1.00 postage and handling to: Credit Inc., P.O. Box 238, Red Lake Falls, MN 56750. 18t44c

FOR SALE- Must sell, Ecowater R-30 water conditioner, 1 year old, paid $1,700.00, will sell for $1,000.00 or best offer, call 681-0273, TRF. P4t35p

FOR SALE- Old oak chest of drawers, Weber grill, redwood chaise lounge, call 218-681-7083 evenings. 2t34p

FOR SALE- 2 used 18.4-34 tires, 2 used 10.9-34 tires, 681-2562. 1t341

MISC. MOVING Sale- 1976 Ford LTD, $350.00, 1983 Ford Club wagon, $2,000.00, 2 washing machines, $75.00 and $150.00, 2 dryers, $200.00 and $100.00, crib, $50.00, couch, $100.00, bunk beds, $100.00. Call 681-8543. 0t37c

WOMAN'S MEDIUM Arctic Cat Gortex coat. Call 681-1402 after 5 p.m. or leave message. 31tfc

Motorcycles-ATVs

BEARCAT
ARCTIC CAT® World Class ATVs™
RV SPORTS INC
Hwy. 1 & 59 W. • 681-1007 • T.R. Falls

FOR SALE- 1990 Polaris 500 ATV with a Warn 2,000 pound winch, has less than 500 miles on machine, excellent condition, call 520-2051. 2t33p

FOR SALE- 1996 Polaris Sportsman 400 4x4, excellent condition, 480 miles, $4,200.00, call 218-425-7695. 2t35p

1994 YAMAHA FZR 600 motorcycle, 1,640 miles, many extras, with helmet, $4,500.00, 681-0956. 2t35p

CYCLE INSURANCE, includes most make, models. CC payments available, free quotes, 1-800-094-0753. F34tfc

1996 POLARIS ATV 4x4 Sportsman 400, liquid cooled, 1,020 miles, mint condition, $4,350.00, 218-528-3597 or 218-528-3525. 1t34p

Lost & Found

SET OF keys found in Post Office parking lot 1/28/97. May claim at The Times, 324 Main Ave. North, Thief River Falls, MN 56701. 10tfc

LOST- Near Plummer, MN, male yellow lab, 9 weeks old, 218-465-4005. 1t34p

Sporting Goods

NORTHERN GUN & Pawn pays cash for guns, 311 N. Main, 681-6011. 56tfc

BOAT SHOW
April 18-27, 9 a.m.-5 p.m. daily, Sunday, 1 p.m.-5 p.m. Special prices on all boats and pontoons. 20% off on our large selection of accessories. Grove Motor Sports, 1 block east of Pamida on Bruce St., Crookston, MN, 1-800-605-5342.

TIGERSHARK WORLD CLASS WATERCRAFT
Sales Service Clothing
RV SPORTS INC
Hwy. 1 & 59 W. • 681-1007 • T.R. Falls

1982 LARSON 17-1/2' boat, open bow, 90-h.p. Johnson outboard, trim, tilt, E-Z load trailer, excellent shape, one owner, $4,600.00, 218-745-5024. PF4t40p

1989 VIP, pleasure and ski boat, 21' open bow, Tandelum trailer, 350, 200-h.p., $11,600, 681-1219. 2t34c

1973 22-FT. MacGregor sail boat, 6-h.p. Evinrude, VHF, sleeps 5, galley head, trailer, $3,000.00, 218-483-3823. PF4t34p

1996 SEA-DOO watercraft, brand new with trailer, 681-8316 after 5 p.m. PF4t34p

FOR SALE- 1978 motor home, 1985 Sea Nymph boat, 90-h.p. Johnson motor, full top, call 681-2042. P4t30p

BOAT TOPS AND COVERS CUSTOM MADE-ALSO CANVAS REPAIR
In Business Since 1970
JOHNSTON BOAT TOPS
681-5878

FIBERGLASS BOAT with new carpet, seats and paint (white, teal and fuchsia). This comes with a newly overhauled 74-h.p. Evinrude motor and three props. Also included is a tilt trailer with new paint, strips, lights, wiring, winch and rollers. This boat is ready to hit the water! Asking $1,300.00. For more details, call John 218-681-1109. F2t34c

FOR SALE- 1980 19-1/2' Lund, 115-h.p. Evinrude motor, depth finder, Marine band radio, compass, heavy hauler trailer, wheel swivel jack, seats 6, 681-7252. 1t34p

FOR SALE- 20' Apollo 120 horse I/O, looks and runs great for an older boat, 1-218-436-2255. P4t36p

For Rent

SUMMERFIELD PLACE
NEW IN NORTHWEST MINNESOTA
Beautiful Spacious Apartments
One, one plus den, two & Three bedroom apartments
• Washer & Dryer
• Screened-In Porch
• Private Entrance
• Heat Paid By Management
• Individual Garages With Storage Space Available
Call for a private tour
1-800-504-6093
Apartments located in:
Badger • Baudette • Roseau
Thief River Falls

NICE 2-BEDROOM mobile home, lot rent paid, no pets, deposit, references, lease required, 681-2863. P4t35p

TWO- AND three bedroom apartments for rent, three-bedroom available now, HUD approved, all utilities included, call Jessie at 681-8918. 20tfc

FOR RENT- Across from Northland, partially furnished, mini blinds, security doors, game room, all utilities paid, plenty of parking. Call 681-2307. 09tfc

COLLEGE STUDENTS- Seek your independence at Campus Court apartments in Thief River Falls. We offer you independence in affordable housing and apartment like atmosphere for $225.00 per month. Includes heat, water, sewer, garbage and furnishings. For more information, please call 218-681-2341, ask for Ted or Denise. 4tfc

FOR RENT- Mobile home, 3 bedroom, (available June 1st), no pets, 681-1858. P4t37p

AVAILABLE NOW, large 2-bedroom apartment, 1-bedroom apartment, all utilities included, call 681-8723 or 681-5308. P4t34p

FAMILY BOWL MINI STORAGE
3 SIZES
CALL 681-1270

FOR RENT- Cozy one- and two-bedroom apartments, newer carpets, large bedrooms and closets. Heat paid, off-street parking with plug ins. Call 681-1535, ask for Judy. 32tfc

MAIN FLOOR two-bedroom apartment, utilities paid, recently remodeled, quiet people only, deposit and references required, 681-5862. 32tfc

FOR RENT- Office space, 200 sq. ft., everything furnished, call 681-2604. 11tfc

1-BEDROOM APARTMENT close to downtown, 509 West 3rd Street. Excellent location for the elderly, water and heat included, $316.00 per month, references and deposit required, 681-2981. P4t34p

APARTMENTS IN Oklee, very nice, starting at $260.00, heat/all utilities paid, 796-4587. 98tfc

FOR RENT- 2-bedroom apartment, stove and fridge furnished, heat and water paid, very clean and quiet building, call after 5 p.m., 681-3898. 33tfc

FOR RENT- 2-bedroom trailer with W/D, available May 1st, $300.00/month plus deposit, leave message at 449-4331. P4t36p

TWO-BEDROOM APARTMENT in duplex, all utilities included, 681-0797. 32tfc

ONE AND two-bedroom apartments available for qualified families from $252.00 per month. Applications required. Heat and electricity included. Contact Dawn at Northland Village, 681-7603. 100tfc

CHOICE PROPERTY, store for rent, 114 3rd Street East, manager 681-4957. 4t34c

STORAGE, BOATS, CARS, RV'S, etc. Reasonable rates, you insure! 681-8803, leave message. 9tfc

ROOM FOR rent, kitchen and living privileges, 681-1688. PF4t34p

FOR RENT- Office/retail space in former Roseau County Courthouse, Roseau. Will remodel to suit. Call 218-463-3454 or 218-424-7743. PF12t44p

FOR RENT- Cropland and hayland, Deer Park Township. Farm Credit Services has the following land for cash rent for the 1997 crop season. Township 152 N, Range 40 W, Section 14, S1/2 less building site, Section 15, SE1/4. Approx. 410.7 acres are tillable, at which approx. 155 acres are presently into hayland. For more information, please call Russ Rogne at 1-800-264-1265. Call or mail your bid by May 5 to Farm Credit Services, Attn. Russ Rogne, PO Box 70, Minot, ND 58702. 1t34c

THE CLASSIFIEDS

Rummage Sales

SATURDAY, APRIL 20, 712 North Duluth. Tonka, replica, highchair, boys jeans size 10-12, chord organ. 1t34p

Craft and Rummage Sale
Sat., May 3
9 a.m. to 2 p.m.
Serving: Hamburgers, Hot Dogs and Bars
St. Hilaire Activities Center
To reserve a booth call 964-5632

MOVING SALE- Two dressers, wardrobe, desk, single bed, fast track, Body by Jake, treadmill, chest freezer, encyclopedias, call 681-7789 or 681-5392. 2t35p

Miscellaneous

THEO MAR KENNELS
GRADUATE OF THE ACADEMY OF DOG GROOMING, ST. PETERSBURG, FL
Call For An Appointment
218-449-3575

YOUR INDEPENDENT HERBALIFE DISTRIBUTOR
FOR PRODUCTS CALL
218-597-2774

FOR SALE- Electric motors, 1/4 h.p. to 7-1/2 h.p. See us for all your electric motor needs. Fleet Supply. Call 681-2850. 47tfc

FOR SALE- 2.5-h.p. Weslo Cadence CT10 treadmill, cushioned deck, time/distance/speed display, measures pulse/cal./fat cal. display. Folds up for easy storage. Used very little. Call 523-4001 after 6:00 p.m. P4t37p

WINDSHIELD REPAIR - Stone chips, small breaks, approx. 10% replacement cost. Most insurance companies waive deductible. For free estimates call 681-4233. Anderson Windshield Repair. NM2 8tfc

INDUSTRIAL AIR, 10-h.p., 80-gallon, 200-psi, two-stage, 4-cylinder air compressor, 218-681-3387, ask for Jared, weekdays. 4t35c

Motorcycles-ATVs

CYCLE/ATV
• Tires • Batteries
• Filters & Lubes
• Accessories
RV SPORTS INC

FOR SALE- 1995 Polaris 4x4, 425 Magnum, 500 miles, $4,050.00, 218-782-2415. 1t34p

1979 HONDA CB 750F motorcycle, good tires, new exhaust, new paint, aluminum wheels, $600.00/o.b.o. 1978 Honda motorcycle CB 360T, excellent condition, $350.00/o.b.o., 681-6720. P4t36p

For Rent

FURNISHED ROOMS FOR RENT
681-2845

ONE-BEDROOM APARTMENT, utilities included, parking, large 2-bedroom apartment, available now. Call 681-8723 or 681-5308. P4t36p

FOR RENT- 1 3-bedroom 2-bath apartment with garage, $446.00/month, 2-bedroom apartment with garage, $465.00/month, references and deposit required, no pets. Call Property Management at 681-4478 for application between 8 a.m. and 8 p.m. 30tfc

AVAILABLE APRIL 1, 2-bedroom apartments, complete with dishwasher, garbage disposal and balconies, nice country setting, garden level also available, nice rent incentive. Call 681-4054, leave message if no answer. 20tfc

WATER PLAN COORDINATOR WANTED

The Pennington Soil & Water Conservation District is looking a Water Plan Coordinator. Requirements: Natural Resource Background or work related experience, computer experience preferably in EPPLT & GIS. Duties include the coordination and implementation of the Pennington Co. Comprehensive Local Water Plan, grant writing, administering Pennington County Shoreland Ordinance, and abondoned well sealing program. For more detailed job description and application, contact Job Service at 681-0909. Deadline for application is April 30.

Position Open

FULL-TIME CUSTODIAN POSITION

IS OPEN. TO WORK LATE AFTERNOON/EVENING SHIFTS. (During summer may shift to MARSHALL COUNTY CENTRAL SCHOOLS IN NEWFOLDEN.

APPLICANTS: Should have maintenance skills & cleaning skills. Person must be able to work among young people and with others as well as on own. Must have valid chauffeur license or willingness to obtain license is required.

WAGES DEPENDENT ON TRAINING AND EXPERIENCE.

APPLICATION DEADLINE: Thursday, May 8, 1997

CONTACT: Rex Paegen, Supt.

MAIL TO: P.O. Box 277, Hendrickson, MN 56734

PHONE: 218-674-4330

Independent School District No. 441 is An Equal Opportunity Employer. Newsletters Public Schools does not discriminate on the basis of race, color, national origin, sex, religion, age or disability in the employment or the provision of services.

FACILITIES TECHNICIAN JOB OPENING
Garden Valley Telephone Company
An Equal Opportunity Employer

Resumes from qualified persons may be submitted, in writing, to Garden Valley Telephone Company prior to noon on Friday, May 9, 1997, for the following position: FACILITIES TECHNICIAN / Construction Staking & Easement Department. Reporting location will be Fosston, Minnesota. Requirements and desirable qualifications for this position include, but are not limited to, the following:

A. Applicants should be familiar with, or willing to learn, and preference will be given to those experienced with: fiber optic communications systems; buried cable construction; and computer-based applications such as plant records, AutoCad mapping and Copier Station One-Call.

B. Applicants must demonstrate that they are able to work effectively and professionally with subscribers, co-workers and the public in a cordial and courteous manner.

C. Applicants must be willing to learn and adapt to technology and training as required on an ongoing basis.

D. Applicants must have neat and orderly work habits.

Benefits include a vacation and sick leave plan, and participation in dental, accidental death and dismemberment, disability and life insurance plans; applicants should include in their resumes any educational background, training and work related experience which they wish to have considered. In addition to other tests required by the Company, there will be selection process. GARDEN VALLEY TELEPHONE COMPANY (an Equal Opportunity Employer)/ Attention: Randy Vecenie, Facilities Manager, 201 Rosa Avenue/P.O. Box 250, Erskine, MN 56535.

The Times • Watch

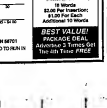
CLASSIFIED ADS

DEADLINES: The Times – Monday, 10:00 A.M.; Northern Watch – Wednesday, 3:00 P.M.

NAME

ADDRESS

PHONE



YOU CAN REACH OVER 50K HOMES FOR AS LOW AS $4.00!

- The Times
- The Northern Watch
- Both

Bill Me/Payment Enclosed

10 Words: $3.00 Per Insertion/ $1.00 For Each Additional 10 Words

BEST VALUE! PACKAGE DEAL Advertise 3 Times On The 4th Time FREE

If you want to have your name, address and telephone number in the ad, please write it on the numbered lines provided.

Make Check Payable to The Times, P.O. Box 100, Thief River Falls, MN 56701

PLEASE BE SURE YOU HAVE CHECKED WHICH PAPER YOU WISH YOUR AD TO RUN IN. YOUR RATE/ DEAL IS TO RUN IN BOTH!

THE CLASSIFIEDS – THE CLASSIFIEDS – THE CLASSIFIEDS

For Rent

FOR RENT: Mobile home, 2-bedroom, 5 miles from town (pets) $61-1853, 593-7 3033 PATRIC

SLEEPING ROOM close to downtown, private entrance, washer, facilities $125 $50/month plus damage deposit 681-5530 DON

FOR RENT or sale- One-bedroom apartment in downtown. call 681-1642 or 681-1643

APARTMENT FOR Rent- 1-bedroom apartment with living room, kitchen and bathroom, heat and water furnished, $315.00 per month, call 683-2454, 3pm

FOR RENT- 2-bedroom main floor HUD apartment, stove, refrig., water furnished, call 683-2407. Stan Espeset Realty 2741

FOR RENT

2 BEDROOM APARTMENT

CAR PLUG-IN. NO PETS

LAUNDRY FACILITIES

COUNTRY ACRES APARTMENTS

Thief River Falls, MN

(218) 681-3370

Help Wanted

DRIVERS- 30 Class A driving positions, Company benefits, Call 1-800-635-8669 ext. 7

WANTED, FULL-TIME, farm labor, experienced with large farm equipment. Must have own transportation. Call 218-687-3109 and leave message, ask for Bill Nelson.

HELP WANTED- Bookkeeper/ receptionist/ typist for busy office in Warren. Send resume to #2629, C/O The Times, P.O. Box 100, Thief River Falls, MN 56701-0100.

IMMEDIATE FULL-TIME opening for driver for local trucking company. Must have current CDL. call 320-827-4026 or 1-800-450-4026 ask for Jeff. Apply in person at 1 Ave. S-E in Hutchinson.

AVON. $8-$15/HR., no minimum order, no collecting. Call for free kit. 218-751-7316 leave/buy Perfect

WRITE CONTENT/COPY for a new sizzling specialties for spring and summer retail. Creative writing skills a must. Call 1-800-328-6189 ext. 2 for more info. Fax 216-696-2982

INVENTOR OF patented, adjustable, weight and make making, to try new product. Will train. Call 1-800-328-6189 ext. 2 for more info. Fax 216-696-2982

EQUIPMENT MAINTENANCE PERSON- Full-time position for person to join our team. Must be self motivated, have valid driver's license, and be willing to work weekends. Apply in person at Northern Sun Foods Co-op., TRF, 501-7177 3rd St. S.E.

Help Wanted

WANTED: AUTOCAD TECHNICIAN

MUST BE EXPERIENCED IN AUTOCAD R12

CONTACT THE HOMARK CO., P.O. BOX 309, RED LAKE FALLS, MN 56759 OR CALL 218-253-2777.

LOOKING FOR highly motivated individuals to build critical training team for classes. Part-time, very flexible hours. Apply in person at Job Service, 1000 Main Ave., Thief River Falls, MN 56701-2045.

LOVE TO SHOP? Love to get paid for it? Go to Mystery Shoppers needed in Thief River Falls. Send name, address and phone number to MP, P.O. Box 26, Minneapolis, MN 55426 or call 612-545-9463 for an application/ interview.

I HELP WANTED: Full-Time Counter Clerk Call Mike 1-800-247-1749 TRF 681-1749 THIEF RIVER FALLS

AYUDA COMMUNITY Rep. to work with Hispanic families in Thief River Falls area. Bilingual (Spanish) and bicultural helpful. Able to host coordinated, 910-360-2855 or 1-800-477-1778 SWD.

HELP WANTED- Randy's Sani Freedom is looking for a person to service portable toilets in the Thief River Falls area. Must have or possess supplies, experience helpful but will train. Must have valid driver's license. Background check is required. Send application/resume to #2628, C/O The Times, P.O. Box 100, Thief River Falls, MN 56701. EOE/AAE

MANAGER TRAINEE- Due to promotions, expanding new and existing locations. Excellent benefits, bonuses to earn. Sales experience not necessary. We provide training. Must be willing to work quality shifts. Career opportunity, $20,000 plus your first year! To apply, call 1-800-328-6189 ext. 2 for more info. Fax 218-696-2982 or send to Thief River Falls, MN 56701. EOE/AAE

COMMUNITY EDITOR/REPORTER

Northwest Minnesota weekly newspaper is looking for a community editor/reporter. Responsibilities include writing, photography, layout/design for community issues. Must be self-motivated, creative and able to work with deadlines. Send cover letter, resume, writing samples, photography samples and salary requirements to: Publisher, Box 1, Warren, MN 56762. EOE

CARETAKER COUPLE- Minneapolis area, that experienced (20 years) in maintenance and repair of apartments. Must have apartment to offer in exchange for services rendered. Must be bonded and have background investigation and valid management responsibilities. Duties include maintenance, repair, cleaning, showing or painting of apartments. Wife, too, prefer woodwork and painting. Husband to do carpentry, electrical, plumbing and general maintenance. Must like hard working and energetic. Beautiful atmosphere, heated private pool and exercise facilities, life and family insurance, and 401K plan. Send resume to: Caretaker Box # 612-321-2825, 9504

PRAIRIE COMMUNITY Services seeks licensed teams to host Life Skills Clients, a position for a part-time / RN/ Consultant and a full-time Program Coordinator. Call 218-847-4913, 800-245-4913, EOE/AA, 9229.

Help Wanted

HEAD DOF Country Club- 18-20 hole Resort, MN. Apply in person at Lake of the Woods Golf Service, 9500.

FLINT FISHMAN EXPERIENCE- Person wanted to service processing machine, must be mechanically inclined, age 21 and over, 40 plus hours per week, benefits with health available. Apply at SWD Corp., TRF, 681-3600.

HOUSEKEEPING

Part-Time Position Open in Housekeeping Department.

Applicant must be able to work flexible hours, weekends and holidays. Must be able to read, comprehend, communicate in English. Apply in person at Thief River Falls Super 8 Motel, 1005 Highway 59 North, Thief River Falls, MN 56701. EOE

EXPERIENCED HEAVY equipment operator, Call Dan Steinke, 681-0022 or 681-2129 #2040

SEE, INC., a growing manufacturing company in Crookston, MN, has an opening for a Quality Assurance Manager in a Class A aluminum application! Must have a master license within one year of employment. Must have excellent communication skills and 3 years experience in quality assurance in a manufacturing environment. We offer you an competitive wages and benefit package. Send resume to SEE, INC., Attn: Dan, 2222 Hayden Road, Crookston, MN 56716, 218-281-5811, EOE, 2030.

ELECTRICAL SERVICE TECHNICIAN

Requires a journeyman/ electrical license AS-PLC experience preferred but not necessary. Full benefits, full-time year round. Write to:

THIEF RIVER FALLS AREA

218-984-5720

An Ad Doesn't Have To Be

B-I-G

To Catch Attention

That Counts!

The Times

681-4460 Thief River Falls

WOULD YOU like to earn an exceptional income? If you have sales experience or are willing to learn, we have an opening for you. Salary + bonus + commission, vacation, sick bonus, benefits, incentive trips, and more. Call Monday-Friday, 8:00-5:00 at 1-800-421-1151, 1104

BASEMENT LEAKING WALLS BOWING

- Basket System
- Drain Tile System
- Re-Digging the Yard –
- Basement Wall Straightened
- Wall Anchors Installed
- Over 30 Years of Service

Basement Water Controlled

1-800-348-6247

or 701-775-1001

NORTHLAND SHOE Repair, 607 1st Ave. E., Thief River Falls, Tuesday-Friday, 9-5:30, 683-2040.

HOME WANTED- Need a babysitter in the Red area, pref Early # call 465-3061, will be available Friday and Saturday, will help in the summer months. #2404p

Repair Needs

- Snow Blowers • Outboards
- Lawn Mowers • Chain Saws
- Lawn Mowers & Tractors

NORM'S REPAIR

• SALES & SERVICE • OUTDOOR POWER EQUIP. & TOOLS • Thief River Falls

J.C. BEYBALL

"Satisfaction Guaranteed"

(218) 681-1863

JEFF SWANSON

Thief River Falls, MN

WILL RAW wood, cedar, poles, any other wood. Pay for each load. I will need timber for Lake Improvement that you are in. Call 218-687-3109 and leave message, ask for Bill Nelson. Will pay $100.00 for each load. I will need timber for Lake Improvement that you are in. Call 218-687-3109 and leave message, ask for Bill Nelson.

Situation Wanted

Carver Performance & Repair

Motorcycle / ATV's • Lawn Mowers

Tune-Up • Oil Change • Winterizing

218-683-3457

Call Jeff Carver, Owner/Operator

MIDWEST ROOFING & SIDING- Residential, commercial. Specializing in seamless gutters, soffit, fascia, siding. Free estimates, references, warranties. No job too small. 681-5079, #1208p

Situation Wanted

LOOKING FOR WORK?

A few of the services available:

- RESUME WRITING WORKSHOP
- Free Class is offered once per month
- CREATIVE JOB SEARCH CLASSES
- Free Class is offered twice per month. CALL TO REGISTER!

FEW OF THE JOBS AVAILABLE!

- CRANE OPERATOR – Needs to run crane, part-time, seasonal work. Must have CDL license.
- MAINTENANCE MECHANIC – Plant maintenance and repair, must have knowledge of programmable controllers, electrical troubleshooting, 1-2 years exp. $8.00/HR.
- FARM MANAGER – Argyle, good farm background and knowledge, knowledge, full-time, permanent position. Call for application and interview.

Check on any of the above information at:

IS NOW Minnesota Workforce Center

1301 Highway 1 E. TRF

218-681-0909

305 2nd Ave. NW. Roseau

218-463-2333

PRAIRIE COMMUNITY Services and Northwest Minnesota Mental Health Center seeks licensed Mental Health Professional/Program Director to work for Life Skills Clients in the Thief River Falls area. Call 218-847-4913 or 800-245-4913, EOE/AA, 9229.

HELP WANTED

Now Taking Applications For Delivery/Van Person.

Apply In Person Or Send Resume To

HOME LUMBER CO.

PO Box 670, 1100 Hwy. 59 SE

Thief River Falls, MN 56701

Situation Wanted

Carver Performance & Repair

Motorcycle / ATV's • Lawn Mowers

Tune-Up • Oil Change • Winterizing

218-683-3457

Call Jeff Carver, Owner/Operator

MIDWEST ROOFING & SIDING- Residential, commercial. Specializing in seamless gutters, soffit, fascia, siding. Free estimates, references, warranties. No job too small. 681-5079, #1208p

Situation Wanted

PATCH & PLASTER: Tired commercial jobs call me, Patch, Plaster, Drywall, Texture, Taping, Popcorn Removal. Call Raymond Rushing 218-681-4763

Johnson Painting & Decorating

Sales - Installation - Service

Free Estimates

Call Johnson 218-681-2090

DAYCARE OPENINGS, open 6 wk to kindergarten, 681-1000, 2nd shift accepted, before and after school, 681-1000, 2nd shift accepted

DAYCARE OPENINGS, ages 2 and up, some ccs, non-smoker/drug free environment, 681-1000, 2nd shift

CHIMNEY WORK

WE BUILD:

- Safe Block & Flue Chimneys
- Can Flue Line Your Brick Chimney For Wood & Chimney Caps
- Tuckpointing

WE ALSO DO...

Sales, Colored Stone Work And Any Type Of Brick Work

Thief River Falls, MN

LARRY KULLMAN CONSTRUCTION

218-465-6485

CARPET INSTALLATIONS, tried out carry out on a 1 time basis, 681-1000, 15 years experience, a happy customer is a satisfied customer, 681-1000, Allen S pm, #1424p

Situation Wanted

WILLIAMSON BACKHOE

Residential & Commercial Septic System Installation

Design, Evaluation, Inspection

MPCA LICENSED - KEVIN WILLIAMSON

Ph.: 782-4221 or 782-2329

RICOCHE TIME- Want a new look in your bathroom or kitchen, we resurface, reglaze, repair, tubs, sinks, ceramic tile, fiberglass, 681-1000, 2nd shift accepted

HOUSE TO be moved, 22'x24', would make a good hunting cabin, overnight, 218-241-2662 #4079

2-BEDROOM- Lg. bath split-level home, double garage, 2 car, 24'x40' shop, heated floors, 1/2 bath in basement, unfinished, 681-1000, 2nd shift accepted

TRI-LEVEL ABOVE ground, 3-4 bedroom home in present list 102 neighborhood, 1 car attached garage, 1 car detached garage, 1 1/2 baths, 1 fireplace, 1 1/2 acre lot, fenced, enclosed summer patio, cedar deck, underground sprinkler system, 1 1/2 blocks from school, $120,000. Call 218-681-2114, $120,000. Serious buyers with pre-approved financing only. Call 218-681-2114 weekend showings only. #2402p

Looking for a change of pace? We're looking for a dependable, hard working limb trimmer with the ability to work with others. Must be willing to learn our tree work procedures. Must have valid driver's license. Call 218-681-2114 for more information. #2402p

NELSON HEAT & AIR

"I've now depended on her for over 20 years."

Thief River Falls, MT

218-681-2232

RICK'S APPLIANCE

Sales Department

40 Years Combined Parts & Service Experience

Service We Most

Service On Call

681-2232 or 1-800-280-2263

In Home or Shop Service

Lee Prep Repair

Jason Lee

FAST DEPENDABLE SERVICE

Located 1-1/2 Miles South of Westbrook on Hwy. 59

(218) 974-4561 Evenings or Leave Message

Personal Services

TREAT YOURSELF to a new hairstyle! Specializing in perms for thinning hair. Call Lisa at Hair Expressions 681-3000 for appointment. #2402p

SEWING MACHINES repaired in your home or shop in Crookston and Thief River Falls, $21.00/hr. evenings and weekends are $2 per hour extra, 683-2379.

AUCTION

If you're planning an Auction, give us a call! We have booking openings for the 1997 season.

OTTESEN/McMULLEN

Auctioneers & Real Estate Brokers

Lloyd Ottesen 218-681-4251 Joel McMullen 218-681-4251

Real Estate

FOR SALE- 3 bedroom home on 1/2 acre of land *good subdivision, good schools, good area and in Crookston.* For listing, Call 218-689-2911, 1104p

FOR ALL your pricing needs, stop at The Times. We print letterheads, envelopes, newsletters, brochures, invoices, business cards, and much more! Call 1-800-421-1151, 1104

Real Estate

HILLVIEW'S

Presents the

HOME SHOW

Saturday & Sunday, May 3rd & 4th

YOUR TOTAL PERFORMANCE DEALER

DETROITER Homes...Built in Northern Minnesota for Minnesota winters...

- *11 Single & Multi-Sectional Homes*
- *Hillview's Everyday Low Price Guaranteed*
- *Generous Financing On Sight*
- *Exclusive Manufactured Detroiter Dealer*

Free Coffee and Refreshments

9 a.m. to 9 p.m. Saturday; 9 a.m. to 4 p.m. Sunday

HILLVIEW HOMES

E. Hwy 2 & 1st St. N. Fisher

DETROITER

218-435-1628

Hwy. 2 East Fosston, MN

Real Estate

Generous Realty, Inc.

Thief River Falls, MN

www.rrfalls.com/generous

1-800-447-3363

FOR SALE BY OWNER

FSBO

#7044 ... RICE 4-BEDROOM RAMBLER! 2 BATHS, $82,500 (rrfalls)

#7045 ... 3-BEDROOM CAPE COD, 1 BATH, $58,000 (rrfalls)

#7046 ... 3-BEDROOM RANCH, 2 BATHS, $89,500 (rrfalls)

#7047 ... 3-BEDROOM RANCH, 2 BATHS, $89,900 (Oklee)

#7048 ... 4-BEDROOM RANCH, 4 baths, nice open floor plan (rrfalls)

MLS

HOUSE TO be moved, 22'x24', would make a good hunting cabin, overnight, 218-241-2662 #4079

2-BEDROOM- Lg. bath split-level home, double garage, 2 car, 24'x40' shop, heated floors, 1/2 bath in basement, unfinished, 681-1000, 2nd shift accepted

TRI-LEVEL ABOVE ground, 3-4 bedroom home in present list 102 neighborhood, 1 car attached garage, 1 car detached garage, 1 1/2 baths, 1 fireplace, 1 1/2 acre lot, fenced, enclosed summer patio, cedar deck, underground sprinkler system, 1 1/2 blocks from school, $120,000. Call 218-681-2114, $120,000. Serious buyers with pre-approved financing only. Call 218-681-2114 weekend showings only. #2402p

Looking for a change of pace? We're looking for a dependable, hard working limb trimmer with the ability to work with others. Must be willing to learn our tree work procedures. Must have valid driver's license. Call 218-681-2114 for more information. #2402p

FOR SALE- 1978 Ford diesel motor home, 6.9 engine, new tires, new batteries, etc. awning, automatic level jacks, 218-463-2243 early morning or late evening. #2402p

FOR SALE- 1998 8' Cabover camper by Northstar, excellent condition, asking $2,200.00 obo, p. 218-653-2622, 1206

FOR SALE- 1994 Ford Aerostar, 4x4, 4.0 liter, 5 speed, 4 captain chairs, 2 bench seats, 2 sliding doors, 4 new tires, excellent condition, 218-681-3344 #2406p

Wanted to Rent

WANT TO RENT: Fenced in shelter or 4 wall for 7 head of beef cows (color not important) for winter months, 218-687-7326 #2404p

Pets

FOR SALE- AKC Chesapeake mom and pups, ready to go, 218-687-3109 and leave message, 218-241-2231

FOR SALE- Purebred Boxer puppies, 683-2379, 1206

FOR SALE- Hereford bulls, Sired by Bando 1 Barbell, 5/8 EPD's, 683-2379, 1206

FREE ADULT Cocker Rabbitors, male and female, will remain together from neutered. Hotpoint/Admiral Gas Range, Coppertone, 681-1000, 2nd shift accepted

FOR SALE- Rambo, 50-gallon tank with stand and accessories, must see! $300.00o.b.o. Call 681-1402, #4250

TO GIVE AWAY- Friendly and Obedient Lab, who personally has been kept indoors, #2404p

TO GIVE AWAY- Friendly mixed breed dog, supposed to get along great with children, 683-2379, 1206

TO GIVE AWAY- 7 puppies, Siberian Husky/German Shepherd mixes, 5 females, call 974-5371, #2406p

Campers

FOR SALE- 2000 Fleetwood Terry, like new condition, sleeps four, sink, stove/ refrigerator, shower, awning, queen bed, microwave, TV, stereo, $16,000.00 obo, 2000 evenings or weekends. #2404p

FOR SALE- 1994 Fleetwood Wilderness travel trailer, Class C, fully self-contained, exc. condition, asking $14,500.00, 681-3344 #2406p

FOR SALE- 1978 Ford camper motor home, 6.9 engine, new tires, new batteries, etc. awning, automatic level jacks, 218-463-2243 early morning or late evening. #2402p

FOR SALE- 1998 8' Cabover camper by Northstar, excellent condition, asking $2,200.00 obo, p. 218-653-2622, 1206

FOR SALE- 1994 Ford Aerostar, 4x4, 4.0 liter, 5 speed, 4 captain chairs, 2 bench seats, 2 sliding doors, 4 new tires, excellent condition, 218-681-3344 #2406p

Campers

AUTO SALES

Galaxie CAMPER SALES

KRASTA, SIERRA, SALEM, STH WHEELS & TRAILER TRAILERS

VISING & CAMPLITE POP-UP TENT TRAILERS

USED UNITS ON SAND:

1982 COBRA GLIDEOUT 5TH WHEEL

1988 NORTHSTAR 8' TRUCK CAMPER

1979 JAYCO CLASSIC MOTORHOME

1979 JAYCO 26' MOTORHOME

1973 WINNEBAGO 28' 5TH WHEEL

1981 ROCKWOOD TENT POP-UP

Awning Supplies Authorized Recreational Dealer For Sales, Service And Camping Supplies

Open 8-4:00 Monday thru Friday

1 Mile South Hwy. 59

Bord Kickernick 1 Mile West of Warren

218-687-7950

Miscellaneous

FOR SALE- Antique Maytag washer, two cylinder, runs, needs cosmetic work, $200.00 obo, 681-5530 DON

CUBIT FOOT PICKUP bed liner, $100.00 obo, 218-687-3109 or leave message

1 MM 25 FT. Stabilized 10% wheat straw, $2.50/bale, 1 mile south of Goodridge on Hwy. 32, 218-378-4241

FOR SALE- Used 28 Jeep 90 wheel weights, $.50 each, 681-0246 or 683-2379, p.m.

FOR SALE- Hesston 1014 Stackliner, 1992 model, 1,000 hours, 218-687-3109 and leave message

FOR SALE- Hesston 1014 Stackliner, 1992 model, 1,000 hours, 218-687-3109 and leave message

FLOOD SALE- AKC Chesapeake mom and pups, ready to go, 218-687-3109 and leave message, 218-241-2231

FLOOD SALE- AKC Chesapeake mom and pups, ready to go, 218-687-3109 and leave message, 218-241-2231

FOR SALE- Purebred Boxer puppies, 683-2379, 1206

FOR SALE- Hereford bulls, Sired by Bando 1 Barbell, 5/8 EPD's, 683-2379, 1206

FREE ADULT Cocker Rabbitors, male and female, will remain together from neutered. Hotpoint/Admiral Gas Range, Coppertone, 681-1000, 2nd shift accepted

FOR SALE- Rambo, 50-gallon tank with stand and accessories, must see! $300.00o.b.o. Call 681-1402, #4250

TO GIVE AWAY- Friendly and Obedient Lab, who personally has been kept indoors, #2404p

TO GIVE AWAY- Friendly mixed breed dog, supposed to get along great with children, 683-2379, 1206

TO GIVE AWAY- 7 puppies, Siberian Husky/German Shepherd mixes, 5 females, call 974-5371, #2406p

THE CLASSIFIEDS – THE CLASSIFIEDS – THE CLASSIFIEDS

Situation Wanted

METER CONSTRUCTION

Remodeling Additions Construction

For Free Estimates Call Dave Meter

218-465-4660

NORTH COUNTRY EXTERIORS

881 Box 5A, Plummer, MN

218-465-4056 or 218-465-4882

Vinyl Siding, Soffit, Fascia & Window Trim

• 50 Years Combined Experience • Quality Workmanship • Insured

Call And Be Sold And Not Told

Free Estimates

INVALUABLE DOVERMENT consultant and job search information team on an assist. Call me (toll room, 1-218-751-0033 St. Cloud, MN 1-800-328-6189 ext. 2

LOOKING FOR person to rent one-bedroom apartment in Thief River Falls area, call 683-2379, 1206 for more information, 681-5511 1634p

CARPET CLEANING

Residential & Commercial

HOME or OFFICE

- Carefully Trained Technicians
- Soil Retardant • Pet Odors
- Water Extraction

Thank-You! Jerry Lund

JIM'S MAGIC 681-2319

1212 1st St. E THIEF RIVER FALLS

Situation Wanted

CLASSIC INTERNATIONAL HOMES

We At Classic International Homes Are And We'll Be Here To Help Our Customers Who Have Lost Their Homes To This Disaster. We Need Your Assistance!

We Are Now Accepting Applications!

CLASSIC INTERNATIONAL HOMES

Classic International Homes, Inc. • P.O. Box 1 • Bemidji, MN 56619 • 218-751-0033 • 800-328-6189

OPEN HOUSE HOME SHOW

THURSDAY - SUNDAY MAY 1 - 4

THE VALLEY'S LARGEST DISPLAY OF NEW HOMES WITH RECTIONALS AS LOW AS $36,900 & 16'WIDES AS LOW AS $28,900

SAVE THOUSANDS DURING THIS EVENT

Dave Walters

1500 2ND AVE. N. - MOORHEAD

HOUSING HOTLINE 8-281-2900 OR 1-800-634-2900

"NEW LOCATION"

FEATURING:

- Manufactured Homes
- Modular Homes
- Quality Assembled By Modular

Real Estate

All Seasons Realty

Your INDEPENDENT Home Town Official!

DAVE FAHLDER 218-687-2282 OR 681-2282

681-4960

WITH US YOU ARE #1!!!

GUS FERGUSON, GRI, Broker..... 681-0972 SATURDAY, APRIL 26, 1997

GAIL CHRISTEN, GRI, Office Manager..... 681-4960 1:00 P.M. TO 4:00 P.M.

HOLLIE SCOTT, Sales Associate 281-2282

DEBBIE BOSSART, Sales Associate 683-2282

OPEN HOUSE - SUNDAY, APRIL 27, 1997 - 2:00 TO 4:00 P.M. 6:00 P.M. on MONDAY, APRIL 28, 1997

MOBILE HOME ON 2.5 ACRES - PRICED IN THE LOW $30's - HOSTED BY GUS HENDGEN.

#1101 ...JUST LISTED - RED LAKE FALLS...NICE MANUFACTURED HOME WITH FORMAL DINING, EXTRA LAV OFF LOT, 2-CAR GARAGE, A GREAT STARTER HOME!...IN THE $40's

#1022...IN THE ORCHIDS A/D/A...THREE-BEDROOM HOME, THREE-BATH HOME, VAULT 2 TOILS, 2-CAR DA/ATT, WOOD POLE BARN, VERY NICE ALL ON 3 ACRES...$103,500!

#1108...IN RED LAKE FALLS...NICE NEWER 3-BEDROOM RAMBLER WITH 1-BATH, MULTILEVEL DECK...LARGE LANDSCAPED LOT WITH TREES...IN THE $60's

#1115...FORTY ACRES WITH OLDER 2-BEDROOM, 1-BATH SUNROOM...23 ACRES OF WOODS, 8 MILES NORTHWEST OF THIEF RIVER FALLS...GOOD HUNTING!!

WILL'S RV SALES

SPRING OPEN HOUSE SALE!

Continued to Sat., May 3rd

Always Free Coffee

FOR THIS AREA'S FINEST SELECTION OF

- Motorhomes
- Tent Trailers
- Travel Trailers
- Fifth Wheels
- Pickup Campers

SCOTTY

STARCRAFT

Sierra Salem

and Pickup Toppers

HUGE BLOWOUT SALE ON ALL NEW CARRYOVERS AND USED RV UNITS

7.99% LOW INTEREST FINANCING AVAILABLE O.A.C.

CAMPING ACCESSORIES AND SUPPLIES

LOOK FOR COLORED STICKERS ON EVERY UNIT

50% off Bargain Table

WOLD'S RV SALES

Hwy. 10 E/P.O. Drive Lisbon, ND • 218-117-6331

PARTS • SALES • SERVICE

Campers

FOR SALE BY BID

GREENWOOD CEMETERY ASSOCIATION

THIEF RIVER FALLS, MINNESOTA

SURPLUS PROPERTY DESCRIBED AS FOLLOWS:

Hydro-Mac Backhoe; Model 45 with 18-inch Bucket- Fits on Hydro-Mac Skid Loader; Model 45 - Serial #2000-Skid #1454 - can be seen at Greenwood Cemetery Maintenance Building

Sealed bids will be accepted in the City Clerks Office, basement of the City Auditorium until 10 a.m. on Tuesday, May 6, 1997, at which time the bids will be opened. The City council will award the highest responsible bid at their regular meeting May 13, 1997.

HAWK BUILDERS

- SHINGLING
- HAWK
- GARAGES
- MARLENE
- CEMENT
- ROB
- BASEMENT
- JEFF

681-8749

THE CLASSIFIEDS – THE CLASSIFIEDS – THE CLASSIFIEDS – THE CLASSIFIEDS

Machinery

27-FT. OLIVER cultivator harrow $650.00. 26 ft. Glencoe $450.00. 1ft $650.00 26 ft Glencoe, $450.00 Vibrashank 18 ft. harrow $850.00. 21 ft Vibrashank and harrow $750.00. 18 ft Vibrashank $500.00. 38 ft. Vibrashank $850.00. 18 ft. Int. 470 disc $600.00. 14 ft. Int. 470 disc $700.00. 24 ft AC 230 disc $4,750.00. 40- and 60-ft. Ajax spring tine hydraulic harrows $450.00 and $550.00. 60 ft. Herman harrow $800.00. 14 16 17 24 28 ft. chisel plows, phone 218-754-4321. P4t37p

FOR SALE- Three 7-foot JD LLA drills, nice unit, make offer. 762-1681 evenings. 1t34p

8H FORD tractor, completely restored. 964-5667 evenings. 17tfc

7000 JOHN Deere planter, 6-row H with dry fertilizer, herb. and insecticide boxes. Has bean cups and corn fingers, excellent shape, field ready, always shedded. Call evenings or early morning 218-253-2381. 7t40c

WE DRILL and bush cultivator shanks. Penner Welding. 218-964-5260. 16t44c

WANT TO BUY- 35-ft. Wil-Rich cultivator, 30 ft. John Deere 9350 grain drill. 681-4028. F2t36c

USED EQUIPMENT

F911 Frt. Mower 22-hp 60" Deck	$7,500
F910 Frt. Mower 20-hp 60" Deck	$5,950
F710 Frt. Mower 17-hp 48" Deck	$5,950
(3) F525 Frt. Mower 17-hp 48" Deck	$4,000
425 Hydro Tractor 20-hp 48" Deck & Bagger	$8,500
316 Hydro Tractor, New Engine 46" Mower	$3,250
112 L Hydro Tractor 38" Deck	$1,250
STX 38 12 hp. 36" Deck Lawn Tractor	$1,295

THIS IS JUST A PARTIAL LISTING!!

EVERGREEN IMPLEMENT CO. of Thief River Falls • 218-681-1131

18.4X38 DUALS, 20.8x34 duals, 41"x6" allied auger with 10-h.p. Briggs engine, electric start. 16' Krause tandem disc. 218-745-5681. PF4t34p

1978 J.D. 7700 turbo diesel, new belts w/ 6 belt pickup. Also, 20-ft. straight header. 218-478-2250. PF4t34p

FOR SALE- Model V fertilizer or seed tender with auger, flex spout, hydraulic valve and tarp, nice. $175.00. 218-748-5024. PF4t40p

SOMETHING TO SELL? Advertise in The Times. We use computerized typesetting and layout design. Check it out! Call 681-4450. 1t34o

NEW BELARUS farm tractors. 57 h.p. 4WD, cab, $13,000.00. 81 h.p. 4WD cab, $18,000.00. 100 h.p. 4WD, cab $20,000.00. Loaders $3,500.00. New and used parts readily available. Lyle Bjelland Tractors Inc., Erskine, MN. 218-687-2781 days, 218-687-3126 evenings. PF9t44p

NEW HOLLAND model 851 round baler, hydraulic tie, auto oilers, rebuilt pickup $3,500.00. Also J.D. 71 flex planter, 6 row 30", new disks, $1,100.00. 218-253-2308. P8t39p

DOZER FOR SALE:

The City of Thief River Falls is receiving quotations for the sale of a 1952 Caterpillar dozer with blade, currently located at the Street Department shop at 1200 North Horace Avenue (218) 681-3640. The equipment is in need of mechanical repair.

Quotations will be received at the office of the Public Works Director at 324 East Second Street, Thief River Falls, MN, until May 2, 1997, at 3:00 p.m. The City retains the right to reject all quotations.

FOR SALE- Corn, bean, sunflower drums for the IHC 400, 6-row cycle planter. Also 6 ft. Lindsay drag sections. phone 218-378-4656 or 378-4223. F2t36p

FOR SALE- 1078 L2 Gleaner, large engine, hydro, nice shape, call evenings 745-7613 or 745-5552. F2t36p

WANTED- Case 600 combine for parts or field ready. 218-754-4475. P8t39p

FOR SALE- 3788 IH tractor, 18.4x38 duals all around, CAH, 3 pt., p.t.o., triple hyd. Also 4 20.8x38 Radials 70%, and all band dual hardware. 218-745-4423. P4t37p

24' OF CIH 6200 press drills, dry fertilizer, rubber press markers and factory transport. Good condition. Ken Anderson. 218-843-2728. PF4t34p

FOR SALE- 30 ft. Melroe multi weeder, 3 rank. 18-ft. Krause tandem disc. Rockflex. 378-4507 or 378-4286. P4t37p

Farm Miscellaneous

FOR SALE- 1,500 gallon plastic water tank with 5 horsepower Briggs & Stratton 2" pump with approx. 40' of 2" hose. Lockwood 45 bin piler. Betterbuilt seed cutter 42" with 3 cut, (used very little). 400 gallon stainless steel John Bean high pressure sprayer with 50' rebuilt booms. 16' Lockwood box with slides. Call 218-478-3073 for more information. P5t35p

FOR SALE- 2-row Lockwood 4000 potato harvester. Belted primary, secondary, rear cross and diviner, new side apron and boom chain. 150-gallon service tank with electric pump. 22 Glencoe cultivator with 6' spacing. 3 Fairbanks Morris scales. Lockwood 'B' sizer 24". Call 218-478-3073 for more information. P5t35p

WANTED TO BUY- Pig feeder with flip up lids, call evenings or weekends. 523-3944. PF4t34p

Mobile Homes

1979 14X70 Marshfield mobile home, 3-bedroom, 2 baths, air conditioning, microwave, 8x12 entry, located at Staples, MN, excellent condition, buyer moves. $11,000.00. 218-681-6400. P4t37p

1978 BONNEVILLA 14x70, just remodeled, 8x12 heated entry, 10x12 deck, 8x12 shed. 681-6926. P8t34p

FOR SALE- 1977 14x75 Holly Park 3-bedroom, large living room, central air, 218-378-4164. 2t35p

MUST SELL! 1995 Homark Dynasty 16x80 mobile home, like new, many extras, located in Fosston. 320-255-1598 evenings or 320-202-5718 days. PF5t42p

12X68 ROLLOHOME with 12x20 addition, 3 bedrooms, 1 bath. Appliances, a.c., wood stove included. $7,000.00. 681-6551. P4t37p

ADD THIS UP.. • QUALITY HOUSING • AFFORDABILITY • ON THE SPOT FINANCING — ATLANTIC & DUTCH HOUSING — SUPERIOR HOMES of Grand Forks, 1801 N. Washington St. Open 10-5 p.m. Mon.-Sat. 701-775-3542

1973 14X70 Wickcraft 3 bedroom, new furnace, water heater, stove, washer, dryer, shed, deck, remodeling done. 1985 Voyager van, rebuilt engine, brakes, radiator, tires, no rust, have receipts. $3,500.00/o.b.o. 463-5077. PF4t40p

FOR SALE- 1990 16x80 Friendship mobile home, 3 bedrooms, 2 baths, laundry room, window air conditioner, dishwasher, in nice shape, asking $22,500.00. For more information, call 681-2603. P4t34p

1977 MARSHFIELD mobile home, Roseau. 14x70, 3 bedroom, 2 full bath, kitchen, living room, entry, deck, stove/fridge, washer/dryer, new carpeting, linoleum throughout. $8,500.00. 218-463-1595. P4t37p

1973 MARSHFIELD 14x70, 2 bedrooms, new furnace, new water heater, washer, dryer, double lot. $6,000.00. 681-7143. P4t37p

1986 16X80 Artcraft mobile home, 3 bedrooms, 2 baths, laundry room, new drapes, central air, water softener, 16x16 entryway, shingled roof, in good condition, call 465-4651. 2t35p

NEED A GIFT for that hard to buy for person? How about a gift subscription to The Times! A gift that lasts all year. Stop by or call the Times, 324 Main Avenue North, TRF. 681-4450. 1t34o

FOR SALE- 1996 14x70 Commodore mobile home, vinyl siding, shingles, 1-1/2 baths, 3 bedrooms, vaulted ceiling, appliances. To rent on wooded lot south of Warroad or move. 218-386-1902 before 6:40 a.m. or after 6:00 p.m. Reasonable price. P8t38p

"MOBILE HOME INSURANCE" Will Insure Most Years & Models 1-800-994-0753

FARM MACHINERY & EQUIPMENT AUCTION SALE — THURS., MAY 1, 1997 — JOHN W. JOHNSON—OWNER — MICK RAPACZ AUCTIONEERS

AUCTION SALE — Sunday, May 4, 12:00 Noon — JOE AND DARLENE PETERSON, OWNERS — SCHAFER'S AUCTION SERVICE, RED LAKE FALLS • 253-4403 — LARRY SCHAFER • LICENSED AUCTIONEER • LINUS SCHMITZ • RINGMAN

Estate Auction — Saturday, May 3, 1997 • 10:00 A.M. From Newfolden, MN; 2 mi. North on County #8, East 1/2 mi. on County #30. Watch for signs. VEHICLES, TRACTORS, MACHINERY, YARD/GARDEN, GUNS/FISHING EQUIPMENT, SHOP/TOOLS/MISCELLANEOUS, BUILDING, COINS, ANTIQUES, COLLECTIBLES, CAMERAS, FURNITURE, HOUSEHOLD/MISCELLANEOUS, GLASSWARE, MISCELLANEOUS, AND WOOD-SEVERAL CORDS. Lawrence Seidel Estate — BABLER AUCTION SERVICE

F•A•R•M AUCTION — Tuesday, May 6, 1997—10:30 A.M. — BRIESE FARMS, OWNER — Dennis Biliske Auctioneers, "The Northern Valley Auction Leader"

FARM EQUIPMENT AUCTION — Saturday, May 3, 1997—11:00 A.M. — OWNER: ANDREW KUKOWSKI & OTHERS, Call Auction Co. For Details — FEW OTHER SMALL ITEMS. PLEASE BE ON TIME!! — Clark A. Sather AUCTION COMPANY, Hwy. 11 East • P.O. Box 265 • Greenbush, MN 56726. For more information, call 218-782-2552

RETIREMENT AUCTION of HAROLD UGLEM, OWNER, Goodridge, MN — Sunday, May 4, 1997 — OTTESEN/McMULLEN Auctioneers

THE CLASSIFIEDS – THE CLASSIFIEDS – THE CLASSIFIEDS

Household Goods

DON'S 307 1ST ST. E., TRF. Across From Pennington Square. MON. - THURS. 9 A.M. - 8 P.M., FRI. 9 A.M. - 5:30 P.M. • CLOSED SATURDAY. SEWING & VACUUMS. Sales & Service • NEW & USED. 681-8664

COUCH, 90" long, rust colored velvet, good condition. 681-7630. 23tfc

FOR SALE- Old upright piano, Crown Orchestral Grand. 745-4075. F2t34c

G.E. ELECTRIC range, like new condition. 681-6630. 1t34p

FROM INVITATIONS to thank you cards, we've got what you need for your romantic wedding! Engraved invitations, thank you notes, response cards, place cards, napkins, party favors and accessories. A perfect wedding without spending a fortune! All priced at 20% off. The Times, 324 Main Avenue North. 681-4450, TRF. 1t34o

YOU CAN BEAT AN EGG; YOU CAN BEAT A DRUM; YOU CAN'T BEAT OUR DEALS! Sutton's Carpet Warehouse, Bagley • (218) 694-6181

FOR SALE- Lowrey organ, model TP10, double keyboard and rythm and Maytag dryer, call 964-5225. PF4t34p

40-GALLON ELECTRIC hot water heater and GE electric refrigerator. 681-6351. F2t34p

FURNITURE — WE BUY & SELL FURNITURE AND ALSO TAKE CONSIGNMENT! AFFORDABLE USED FURNITURE. HOURS: MON. - FRI.: 9:30 - 5:30 • SAT. 9:30 - 3:00. 215 THIRD ST. E., THIEF RIVER FALLS

AUCTION NOTICES

SATURDAY, APRIL 26 • 10:00 A.M. • GOODRIDGE • 10th Annual Goodridge Lions Consignment Auction & Smelt Fry

SATURDAY, APRIL 26 • 10:00 A.M. • HALLOCK CITY HALL • THE AUCTIONEERS

SATURDAY, APRIL 26 • 11:00 A.M. • PARK RIVER • ASKIM AUCTION

SATURDAY, APRIL 26 • 11:00 A.M. • LANCASTER • OTTESEN/McMULLEN AUCTIONEERS

THURSDAY, MAY 1 • 11:00 A.M. • WARREN • Farm Machinery and Equipment • MICK RAPACZ AUCTIONEER

SUNDAY, MAY 4 • 12:00 NOON • RED LAKE FALLS • SHAFFER AUCTION SERVICE

SATURDAY, MAY 17 • 10:00 A.M. • THIEF RIVER FALLS CURLING CLUB • AUCTION - 2 - SELL

SATURDAY, MAY 18 • 12:00 NOON • GULLY • OTTESEN/McMULLEN AUCTIONEERS

TUESDAY, JUNE 10 • 11:00 A.M. • THE AUCTIONEERS

SATURDAY, JUNE 14 • 10:00 A.M. • THIEF RIVER FALLS • MICK RAPACZ AUCTIONEER

AUCTION — FRIDAY, MAY 2ND • 11:00 A.M. Bemidji, MN. Next to Kobilkas Sporting Goods, 1 mile north of Bowling Alley on Co. #21. Bemidji Landscaping Gardening Center • 218-751-3992. Schulke AUCTION Service, Randy Black - MN Lic. 04-28 • Bemidji, MN • 218-586-2240. Usual Auction Terms Apply.

Hay, Feed, Seed

FOR SALE- Alfalfa hay, round bales, can arrange delivery, priced for taking quanity, call 218-463-2814. P8t35p

GOOD QUALITY alfalfa hay and straw in big round bales, reasonable. 218-762-5035 evenings. PF4t36p

ALFALFA 2ND cut, in bud stage, large round, plastic twine, no rain, best offer. 218-378-4390. 1t34p

FOR SALE- Alfalfa/grass hay and grass hay, in large round bales, will load, call mornings or evenings. 218-459-3379. 1t34p

FOR SALE- Certified Marshall wheat. 681-4026. F2t36c

SEED FOR sale- Certified Orandin, Ac Domain, Cara, Wheat Robust and Excell barley, some flax, oats and alfalfa varieties available, all seed cleaned, germs over 90% and delivered, will split semi loads 2 ways if necessary. Alfalfa is sacked. All prices competitive, please call Gerald Friesen, 204-822-3633, Morden, MB Canada. Please leave message. PF14t34p

2ND CROP alfalfa mixed hay and 2nd crop grass hay. Call 796-5211 nights, Oklee, MN. P8t34p

SEED FOR sale- Certified 2375, Sharp and Verde wheat and certified Stander barley. Call Wesley Bring's at 874-3713. P8t34p

FARMERS- If you have hay for sale advertise it in the Northern Watch. People are looking to buy. The Times/Northern Watch, 324 Main Ave. North, Thief River Falls, MN 56701. 681-4450. 8tfe

HAY, 1996 grass, plastic twine, baled with 851 New Holland, $20.00 each, not CRP. 218-378-4390. 1t34p

CERTIFIED VERDE wheat 62-pound, 96 germination, bin run or cleaned. Earl McGregor, 218-745-5810. 1t34p

Livestock

FOR SALE- Yearling bulls Salers, Polled Herefords and Red Angus performance and semen tested, will keep until needed and delivered, 253-2743. Oakhill Stock Farms, Red Lake Falls, MN. 10tfc

FOR SALE- Angus bulls, one 2-year-old and yearlings. E.P.D.'s for the last 13 years. Will deliver. 218-843-2729 days or 218-843-2081 evenings. PF4t38p

FOR SALE- Small heed of bred beef cows, May calving, open heifers, young bulls. 253-2878. PF4t40p

LIMOUSIN BULLS for sale, black or red sons of #2 weaning weight bull, yearling and two-year. 218-762-1905, 762-6771. Kathy Kent Limousin. PF12t48p

FOR SALE- 2-year-old registered Simmental bull, call 218-745-6235 after 6 p.m. 4t37o

12-YEAR SHETLAND pony, rides and drives, kid broke, $500.00; 6-year sorrel gelding, 15'3" hands, beautiful, fast, gentle; 4-year-old tri-colored paint mare, started on barrels, fleshy. 388-0489. 1t34p

FOR SALE- Purebred yearling Charolais bulls, will deliver. 425-7498. 1t34p

CHAROLAIS BULLS for sale, purebred yearling and 2-year-olds, semen tested and ready to go to work. $000.00 delivered. Erickson Charolais, 425-7535. PF6t42p

TWO ANGUS herd bulls for sale. GT Maximus and Travelor bloodlines. 796-5211, Oklee, MN. P8t32p

FOR SALE- Bottle lambs, Charolais bull, 4 years old; 2 Gelbvieh bulls, 4 years old, 1010 New Holland bale wagon. Want to buy- 4-inch auger on wheels. 507-2708. P5t36p

FOR SALE- Limousin bulls, some 3 years old, some 2 years old and one yearling, phone 798-5448 or 5452. P4t36p

BAGLEY LIVESTOCK EXCHANGE, INC. Bagley, MN. Minnesota's Newest State Of The Art Auction Market. SALES EVERY THURSDAY. Cattle Sales: Feeder Calves, Holstein Steers, Yearling Steers & Heifers, Stock Cows, Slaughter Cows & Bulls. • COMPUTERIZED RING SCALE • CAT-WALK • DRIVE-THRU UNLOADING • FULL-SERVICE CAFE. CATTLE ONLY ON THURSDAY.

SPECIAL FEEDER CATTLE & SLAUGHTER CATTLE SALES: THURS., MAY 1ST 1:00 P.M. • THURS., MAY 8TH 1:00 P.M. • THURS., MAY 15TH 1:00 P.M. • THURS., MAY 22ND 1:00 P.M. • THURS., MAY 29TH 1:00 P.M.

BUYING BUTCHER HOGS, SOWS, BOARS & SHEEP EVERY THURSDAY FROM 7:00 A.M. - 11:00 A.M.

SPECIAL PASTURE TURNOUT SALE THURSDAY, MAY 1ST. WE NEED ALL CLASSES OF FEEDER CATTLE, THIN COWS AND COW/CALF PAIRS FOR THIS SALE.

SPRING HORSE SALE SUNDAY, MAY 18TH. TACK: 12 NOON. HORSES: 2:00 P.M.

For More Information Call Market Phone: 218-694-3701. FAX: 218-694-3700. Highway 2 West, Bagley, MN

FOR SALE- Registered Polled Hereford cows with calves, yearling heifers also. These are good young cows. 701-232-7710, 218-681-4813. PF4t40p

R&J HORSE SALES- Friday, May 2. Tack 6 p.m. Horses 8 p.m. Held 1 mile west of Vernadale, MN on Hwy. 10. Call for early horse numbers. Ron Sundby, 218-445-5849. 1t34c

BEEF FOR sale, corn fed Holstein, whole, half or quarter, locally raised. Call evenings, 523-3944. PF4t34p

Public Notices

DO YOU need assistance with your rent? The Housing Authority (Northwest MN Multi-Co HRA) is now accepting applications from individuals or families who are in need of help paying their rent. This federally funded program provides rent assistance to low income individuals or families. For an application, call 218-637-2431 or write to the Housing Authority, Box 128, Mentor, MN 56736. F3t34c

THE REINER township board of review has been rescheduled for April 20, 1 p.m. at the town hall.

Daniel Holen, clerk

RESCHEDULED BOARD of review for Mayfield Township will meet on April 29, 1997 at 11:30 a.m. at the town hall.

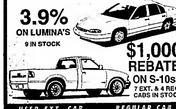
Leslie Wilde, clerk

THANK YOU- Special thanks to the Doctor and nurses at Northwest Medical Center, especially in ICU, also thanks to the visitors and the cards I received while in the hospital.

Ernie Melvie

WRIGHT CONSTRUCTION * EXCAVATING AND DOZER WORK * THIEF RIVER FALLS, MN. RANDY WRIGHT • 218-681-2199. GLEN JENSEN • 218-378-4449. * Wildlife & Stock Ponds * Laser Ditch Cleaning * Rock & Brush Piles * Basements * Bury Buildings & Foundations

WELL-EQUIPPED BEST OF ALL... YOU CAN AFFORD IT.



3.9% ON LUMINA'S — 9 IN STOCK. $1,000 REBATE ON S-10s — 7 EXT. & 4 REG. CABS IN STOCK

USED EXT. CAB PICKUPS 4X4

1996	CHEVY EXT. CAB S.B. 4X4, 350, AT, Silver, 35,000 Miles
1996	GMC EXT. CAB S.B. 4X4, 305, 3rd Door, AT, SLE, Autumnwood, 32,000 Miles
1996	GMC EXT. CAB L.B. 4X4, 305, AT, Autumnwood, 43,000 Miles
1996	CHEVY EXT. CAB S.B. 4X4, 350, AT, Black, 37,000 Miles
1996	CHEVY EXT. CAB S.B. 4X4, 350, AT, Red, 34,000 Miles
1995	FORD F-350 CREW CAB 4X4, 460, AT, XLT, White, 44,000 Miles
1995	CHEVY EXT. CAB S.B. 4X4, 305, AT, Maroon, 47,000 Miles
1995	CHEVY EXT. CAB S.B. 4X4, 350, AT, E. Green, 35,000 Miles
1995	CHEVY EXT. CAB S.B. 4X4, 350, AT, Autumnwood, 40,000 Mi
1995	CHEVY EXT. CAB S.B. 4X4, 305, 5-Speed, Emerald Green, 55,000 Miles
1996	CHEVY EXT. CAB S.B. 4X4, 350, AT, Dark Blue, 30,000 Mi
1995	CHEVY EXT. CAB S.B. 4X4, 350, AT, Teal, 34,000 Miles
1995	CHEVY EXT. CAB S.B. 4X4, 4.3, V-6, AT, Maroon, 34,000 Mi
1994	CHEVY EXT. CAB S.B. 4X4, 350, AT, Silv., Autumnwood, 21,000 Miles
1994	CHEVY EXT. CAB S.B. 4X4, 305, AT, Silv., Maroon, 50,000 Miles
1994	CHEVY EXT. CAB S.B. 4X4, 350, AT, Dark Blue, 30,000 Mi
1994	GMC EXT. CAB S.B. 4X4, 350, AT, Beige, 95,000 Miles
1994	GMC EXT. CAB S.B. 4X4, 350, AT, Red, 55,000 Miles
1993	CHEVY EXT. CAB S.B. 4X4, 350, AT, Maroon, 72,000 Miles
1992	CHEVY EXT. CAB S.B. 4X4, 350, AT, Red/Gray, 00,000 Mi

USED EXT. CAB 2 W.D. PICKUPS

1991	FORD EXT. CAB S.B. 4X4, 351, AT, Gray/Red, 99,000 Mi.
1995	CHEVY EXT. CAB S.B. 2 W.D., 4.3, V-6, AT, Teal, 41,000 Miles
1995	CHEVY EXT. CAB S.B. 2 W.D., 305, AT, Teal/Beige, 19,000 Mi.
1994	CHEVY EXT. CAB S.B. 2 W.D., 4.3, V-6, AT, D. Blue, 84,000 Mi.
1994	CHEVY EXT. CAB S.B. 2 W.D., 4.3, V-6, AT, D. Blue, 73,000 Mi.
1991	CHEVY EXT. CAB S.B. 2 W.D., 3/4-Ton, 350, AT, Maroon/Beige, 110,000 Miles

DIESEL PICKUPS

1995	GMC EXT. CAB S.B. 4X4, 6.5T, AT, White, 44,000 Miles
1995	GMC EXT. CAB S.B. 2 W.D., 6.5N, AT, D. Blue, 54,000 Miles
1994	CHEVY EXT. CAB L.B. HD 3/4-T 4X4, 6.5T, 5-Spd., Teal, 67,000 Miles
1993	GMC REG. CAB 2 W.D., 6.2D, AT, White, 62,000 Miles
1992	CHEVY EXT. CAB S.B. 4X4, 6.2D., AT, Gray/Silver, 90,000 Mi.

SMALL PICKUPS

1993	CHEVY S-10 REG. CAB 2 W.D., 2.8, V-6, 5-Speed, Black, 48,000 Miles
1991	GMC SONOMA REG. CAB 2 W.D., 2.8, V-6, 5-Speed, Black, 58,000 Miles
1991	CHEVY S-10 EXT. CAB 4X4, 4.3, V-6, AT, White, 134,000 Mi
1991	DODGE DAKOTA, Reg. Cab, 2 WD, V-6, AT, White, 110,000 Miles
1987	TOYOTA PICKUP, 2 WD, 4-Cyl., 5-Sp., Maroon, 94,000 Miles

REGULAR CAB PICKUPS

1995	GMC REG. CAB 4X4, 4.3, V-6, 5-Speed, Red, 47,000 Miles
1995	CHEVY REG. CAB 4X4, S.B. Sport Side, Em. Green, 64,000 Miles
1994	FORD F-150 REG. CAB 4X4, 302, AT, Maroon, 42,000 Miles
1993	CHEVY REG. CAB 4X4, 350, AT, Teal, 85,000 Miles
1992	CHEVY REG. CAB 4X4, 305, AT, Blue/Silver, 85,000 Miles
1991	FORD F-150 REG. CAB 4X4, 302, AT, Gray, 160,000 Miles
1991	GMC REG. CAB 2 WD., 305, AT, Red, 85,000 Miles
1989	FORD, F-250, REG. CAB 4X4, 3/4-T, 351, AT, White, 69,000 Miles
1989	FORD, F-150, REG. CAB 4X4, 302, 5-Speed, Red, 00,000 Miles

SPORT UTILITIES

1996	CHEVY TAHOE, 4-Dr., 4x4, Red, 33,000 Miles
1995	GMC JIMMY 4-DR. 4X4, 4.3, V-6, AT, Maroon, 28,000 Miles
1993	CHEVY K-BLAZER 4X4, 350, AT, Dark Blue, 109,000 Miles
1990	CHEVY S-10 BLAZER 4X4 2-DR., 4.3, V-6, AT, Blue, 141,000 Miles
1989	CHEVY SUBURBAN 4X4, 350, AT, Lt. Blue, 77,000 Miles

USED CARS

1996	PONTIAC GRAND PRIX SE 2-DR., 3.1, V-6, Dark Green, 30,000 Miles
1996	CHEVY LUMINA 4-DR., 3.1, V-6, White, 27,000 Miles
1996	PONTIAC GRAND AM SE 4-DR., 2.4 Quad 4, Red, 22,000 Miles
1996	PONTIAC BONNEVILLE SE 4-DR., 3.8, V-6, White, 27,000 Miles
1995	CHEVY CORSICA 4-DR., 2.2, 4 Cylinder, White, 31,000 Miles
1995	BUICK CENTURY 4-DR., V-6, Maroon, 37,000 Miles
1992	PONTIAC GRAND PRIX SE 2-DR., 3.1, V-6, D. Blue, 57,000 Miles
1992	PONTIAC BONNEVILLE SSEI 4-DR., 3.8, White, 111,000 Miles
1991	CHEVY CORSICA 4-DR. LT, 2.2, 4 Cyl., Maroon, 94,000 Miles
1990	CHEVY CAVALIER Z-24 2-DR., 3.1, V-6, Gray, 99,000 Miles
1990	GEO STORM GSI 2-DR., 1.6, 4-Cyl., White, 102,000 Miles
1989	FORD TAURUS STATION WAGON GL, 3.0, V-6, Light Blue, 147,000 Miles
1988	PONTIAC BONNEVILLE LE 4-DR., 3.8, V-6, Maroon, 114,000 Miles
1987	CADILLAC CPE DEVILLE, 4.1, V-8, White, 114,000 Miles
1986	CADILLAC FLEETWOOD 4-DR., 4.1, V-8, Dark Brown, 125,000 Miles
1986	CHRYSLER 5TH AVENUE 4-DR., 4-Cylinder, Beige, 113,000 Miles
1986	FORD MUSTANG LX 2-DR., 2.3, 4-Cylinder, Maroon, 100,000 Miles
1986	DODGE OMNI 4-DR., 2.2, 4-Cylinder, Maroon, 96,000 Miles
1985	OLDS. 98 REGENCY 4-DR., 3.8, V-6, Light Blue, 140,000 Miles
1985	OLDS. 98 REGENCY 4-DR., 3.8, V-6, Maroon, 100,000 Miles

USED VANS

1996	DODGE GRAND CARAVAN SE, 4-Dr., V-6, AT, Teal, 28,000 Miles
1990	GMC SAFARI VAN RWD, V-6, AT, SLE, Maroon, 70,000 Miles
1989	CHEVY ASTRO VAN, RWD, V-6, AT, CL, Lt. Blue, 104,000 Miles
1984	GMC CONVERSION VAN, 305, AT, Red, 110,000 Miles
1986	CHEVY BEAUVILLE VAN, V-6, AT, 8-Pass., Maroon, 111,000 Miles

Christian — Fertile, Minnesota — 1-800-531-6166

RON'S AUTO SALES — Hwy. 59 SE, Thief River Falls — 681-3002

1995 Chrysler LeBaron Convertible, 9,600 Miles
1994 Ford F-150 2 WD, XLT, 22,760 Miles
1994 Olds. Cutlass Supreme SL, 41,000 Miles
1994 Buick LeSabre, 4-Dr., 52,000 Miles
1994 Pontiac Grand Am SE, 4-Dr., 43,000 Miles
1993 Pontiac Grand Prix SE Coupe, 32,000 Miles
1993 Buick Park Avenue, 50,000 Miles
1992 Olds. Delta 88 Royal, 64,000 Miles
1992 Buick Gr. Sport, 2-Dr., 58,000 Miles
1992 Chevy Lumina Eurosport, 4-Dr., 53,000 Miles
1991 Buick Park Avenue, 4-Dr., 72,000 Miles
1991 Cadillac Eldorado, 69,000 Miles
1991 Cadillac Seville, 65,000 Miles
1990 Pontiac Grand Prix STE, 55,000 Miles
1990 Lincoln Continental, 53,000 Miles
1990 Buick Regal Limited Cpe., 59,000 Miles

THE CLASSIFIEDS – THE CLASSIFIEDS – THE CLASSIFIEDS

CURRENT GM REBATES

Buick Park Avenue $1,500
Buick LeSabre $1,000
Buick Skylark $1,000
Chevy S-10 Blazer $1,000
Chevy Astro Van $500
GEO Prism $1,000
GEO Metro $300
4.8% Financing on Chevy Luminas G.A.C.



NEW GEO & CHEVY CARS

1997 GEO PRIZM LSI, Cruise, A/C, Automatic, Aluminum Wheels
1997 GEO METRO 3-DR. HB.
1997 2-CHEV. LUMINA, P. Windows
1997 CHEV. LUMINA LS
1997 CHEV. LUMINA ABS
1997 CHEV. CAVALIER 2-DR.
1997 CHEV. MONTE CARLO LS
1997 CHEV. MALIBU LS
1997 2-CHEV. CAVALIER 2-DR.
1997 CHEV. MALIBU
1997 CHEV. LUMINA

NEW BUICKS

1997 CHEV. LUMINA, P. Windows
1997 BUICK SKYLARK LIMITED
1997 BUICK CENTURY CUSTOM
1997 BUICK CENTURY CUSTOM
1997 BUICK LESABRE CUSTOM
1997 BUICK LESABRE LIMITED
1997 BUICK LESABRE LIMITED
1997 BUICK LESABRE CUSTOM
1997 2 BUICK LESABRE CUSTOM
1997 BUICK PARK AVENUE
1997 BUICK PARK AVENUE

USED CARS

1996 BUICK CENTURY SPECIAL
1995 CHEVY LUMINA
1994 BUICK REGAL 4-DR.
1994 OLDS 88
1994 BUICK RIVERA
1994 BUICK CENTURY
1994 FORD TAURUS GL
1995 CHEV CORSICA
1993 BUICK REGAL
1993 BUICK LESABRE CUSTOM
1993 BUICK LESABRE LIMITED
1992 BUICK REGAL 4-DR.
1991 CHEVY LUMINA Z-34
1991 BUICK LESABRE 4-DR.
1990 CADILLAC DEVILLE
1990 OLDS 88 ROYAL

NEW TRUCKS

1997 CHEV. TAHOE 4-DR. 4X4
1997 CHEV. EXT. CAB 4X4, 3RD-DR.

NEW TRUCKS (CONTINUED)

1997 CHEV. EXT. CAB 4X4, 3RD-DR.
1997 CHEV. EXT. CAB 4X2, 3RD-DR.
1997 CHEV. REG. CAB 4X2
1997 CHEV. EXT. CAB 1X2, 3RD-DR.
1997 CHEV. REG. CAB 1X2
1997 CHEV. EXT. CAB 4X4, 3RD-DR.
1997 CHEV. EXT. CAB 4X4, SILV.
1997 CHEV. EXT. CAB 1X4, 3RD-DR.
1997 CHEV. EXT. CAB 1X2, 3RD-DR.
1997 CHEV. EXT. CAB 4X4, SILV.
1997 CHEV. EXT. CAB 1X2
1997 CHEV. S-10 EXT. CAB 3RD-DR.
1997 CHEV. S-10 REG. CAB 1X4
1997 CHEV. S-10 EXT. CAB 1X2
1996 CHEV. S-10 REG. CAB 1X2
1996 CHEV. S-10 EXT. CAB, 4X4 SPORTSIDE

NEW BLAZERS

1997 CHEV. BLAZER 4-DR. 4X4
1997 CHEV. BLAZER 2-DR.
1997 CHEV. ASTRO AWD VAN

USED TRUCKS

1995 CHEV. REG. CAB 1X4
1995 CHEV. REG. CAB STEP SIDE
1995 CHEV. EXT. CAB 1X4 SILV.
1994 CHEV. S-10 BLAZER
1994 CHEV. EXT. CAB 1X4 SILV.
1994 CHEV. REG. CAB 1X2 SILV.
1993 FORD F-150 EXT. CAB 1X4
1993 CHEV. S-10 EXT. CAB 4X2
1993 FORD F-150 EXT.
1993 FORD REG. CAB 1X4
1992 CHEV. REG. CAB 1X4
1992 CHEV. REG. CAB 4X4
1991 CHEVY C-10 REG. CAB 1X2
1991 FORD EXPLORER XLT 1X1
1990 FORD F-150 REG. CAB 1X2
1990 FORD RANGER 1X1
1989 FORD F-150 1X1
1989 CHEV. ASTRO VAN
1989 DODGE CARAVAN SE
1988 CHEVY C-10 REG. CAB 1X2
1987 CHEV. ASTRO VAN
1987 FORD AEROSTAR

THIBERT'S
RED LAKE FALLS, MN 1-800-247-CHEV (2438)

~ FLOOD VICTIMS ~

GALAXIE AUTO & CAMPER SALES ARE THE AUTHORIZED DEALER FOR REPAIRS, SALES & SERVICE OF RV UNITS.

CALL 1-888-7093 FOR INFORMATION ON NEW & USED UNITS IN STOCK.

Galaxie 1 mile south of Hwy 59 P.O. Box 337, Thief River Falls, MN 56701

McIntosh Motors
SPECIALS OF THE WEEK!!

1994 Olds. Royale, 4-Door, Dark Green, 62,000 Miles, Loaded
1992 Pontiac Bonneville, 4-Door, Loaded, 56,000 Miles
1995 Plymouth Acclaim, 4-Door, A Very Nice Car, 42,000 Miles
1994 Olds. Cutless Supreme SL, Light Blue In Color, Loaded
1992 Pontiac Grand Am, White In Color With 44,000 Miles
1993 Chevy Van G20, Dark Blue With 45,000 Miles
1993 Chevy Euro Sport, 2-Door, 29,000 Miles
1995 Chev. 1/2-Ton Ext. Cab, 12,000 Miles
1990 Ford 1/2-Ton, F-150 XLT, 61,000 Miles Just Like New
1992 Dodge Dynasty, V-6, 3.3, Loaded, Priced To Sell

(Located at Kyle's Repair) Highway 2 East, McIntosh, MN • 218-563-7778

GET MORE FOR YOUR MONEY!

1996 MERCURY MYSTIQUE / 1996 TAURUS SABLE



4-Cyl., Auto., Air, Cruise, Tilt, Power Windows & Doors, AM/FM Cassette, Dual Air Bags
TUNBERG PRICE! $12,995.00 OR $278.33* Mo.

V-6, Auto., Air, Cruise, Tilt, Power Windows & Doors & Seat, Anti-Locking Brakes And More!!
TUNBERG PRICE! $13,995.00 OR $316.31* Mo.

Based on 48 mon., 9.9%, $2,000 Down OAC

'93 FORD TAURUS GL — V-6, Auto., Air, Cruise, Tilt, Pwr. Winds. & Locks & Seat, AM/FM Cassette, Local Trade — WAS $9,495 NOW $8,995
'90 LINCOLN CONTINENTAL — V-6, Auto., Air, Cruise, Tilt, Pwr. Winds. & Locks & Seat, AM/FM Cassette, Much More, Local Trade — WAS $6,995 NOW $5,995
'83 FORD CROWN VICTORIA — V-8, Auto., Air, Cruise, Tilt, 2-Tone Paint, Excellent Condition! — WAS $2,995 NOW $2,295
'92 OLDSMOBILE 88 — V-6, Auto., Air, Cruise, Tilt, Pwr. Winds. & Locks & Seat, AM/FM Cassette, Local Trade — WAS $9,495 NOW $8,795
'92 CHRY. TOWN & COUNTRY — V-6, Leather Int., Auto., Air, Cruise, Tilt, Pwr. Winds. & Locks & Seat, Low Miles — WAS $13,995 NOW $12,995
'92 CHEV. LUMINA APV — V-6, Auto., Air, Cruise, Tilt, Pwr. Winds. & Locks & Seat, AM/FM Cassette, Clean Unit — WAS $8,995 NOW $7,995

GREAT SELECTIONS OF CLEAN, LOW MILE, LATE MODELS!

1996 FORD TAURUS GL — 1992 OLDS. DELTA 88 — 1994 DODGE DAKOTA 4X2
1996 MERC. MYSTIQUE GS — 1991 CHEV. CAMARO IROC — 1993 FORD AEROSTAR XLT EXT
1995 FORD TAURUS GL — 1990 LINCOLN CONTINENTAL — 1992 DODGE GRD. CARAVAN
1995 MERCURY SABLE GS — 1983 FORD CROWN VICTORIA — 1992 CHEVY LUMINA APV
1993 MERCURY TOPAZ — 1993 FORD F-150 4X4 — 1992 CHRY. TOWN & COUNTRY
1993 FORD TAURUS GL — 1993 FORD RANGER XLT SC — 1993 CHEV. S-10 EXT. CAB
1992 TOYOTA SC 4X4 — 1992 FORD F-150 XLT 4X2 — 1992 FORD RANGER RC

WE WANT TO EARN YOUR BUSINESS! GIVE US A CALL TODAY!

Tunberg Motor Co.
681-2660 or 1-800-295-FORD
Hwy. 1 & 59 West Thief River Falls, MN
GARRY INGLIS JEFF TUNBERG AL FINNEY

Lawn & Garden

WAYNE'S LAWN SERVICE
• Mowing • Fertilizing • Spraying • Landscaping
RESIDENTIAL • COMMERCIAL
FREE ESTIMATES
218-449-4261

• Lawn & Garden Tractors • Riding Mowers • Attachments
Lawn & Garden Equipment/Service
Servicing Owners of Allis Chalmers, Deut-Allis, Simplicity and Agco-Allis Lawn & Garden Equipment
RV SPORTS INC
Hwy. 1 & 59 W. • 681-1007 • T.R. Falls

Snowmobiles

FOR SALE- 1995 Arctic 700 ZR, excellent shape, extras, 2,369 miles, 874-2051 P1t37p

Brochures Mailers Magazines Logo Design Letterhead Computer Forms
Quality PRINTING
IN HOUSE GRAPHIC ART DESIGN
The Times 681-4450

Wanted To Buy

WANTED TO BUY- Round or squares, semi loads, will pick up. Larson Hay Service 218-574-2721. P0t34p

WANTED TO BUY- 148 or 158 JD loader to fit a 4010 JD tractor. Call 218 745-6235 after 6 p.m. 4t36e

WANTED- 8x8 or larger entry for trailer. For sale- Pygmy goat, female. Call 218-762 8381. 2t35p

WANT TO BUY- Beavers, unskinned or stretched and dried. Sundrud Furs, 218-435-6915, Fosston. PF4t36p

Business Opportunities

1992 WELLS cargo concession wagon, MN inspected and licensed, excellent condition. $12,500.00/o.b.o., 253-2373 PF8t42p

BUSINESS OPPORTUNITY: Lil' Orbits mini donut machine with ventilated hood, three compartment stainless steel sink, like new, call Video Vault, 681-7768 2t35p

BUSINESS OPPORTUNITY: Video business for sale, has been open for eleven years, Video Vault, 681-7768 2t35p

Autos, Trailers

DEWAYNE'S
Used Cars, Trucks, & Auto Parts
4 miles west of Roseau on Hwy. 11
PHONE: 463-3773
HOURS: Mon. thru Fri. 8 a.m. to 6 p.m.; Saturdays 8 a.m. to 12 noon

1976 INTERNATIONAL, 3/4-ton, 4x4, 1974 International, 1/2-ton, 4x4, both pickups 345, auto., 681-5977. PF4t38p

FOR SALE- 1986 Bronco 4x4, 302 engine with overdrive, loaded, call 681-7333. 2t34p

FOR SALE- 1993 Ford Festiva, 65,000 miles, 218-436-4511. P4t34p

1991 FORD Explorer XLT, 5-speed, manual transmission, 46,000 miles, 681-5623 days, 681-7209 evenings. P8t40p

FOR SALE ON BIDS: 1995 24-FT. NALMARK ENCLOSED TRAILER with rear ramp, side door, gas heater, work bench and lights. Trailer is damaged from accident. *Can be viewed at 1008 2nd Street West, Thief River Falls on 5-2-97 from 1:00 to 5:00 p.m. and 5-3-97 from 8:00 to noon. Bids will be opened on 5/5/97 at noon. FOR MORE INFORMATION CALL 218-681-7604.*

FOR SALE- 1995 Ford F-150 4x4, shortbox, 6-cylinder, 5-speed, a.c., tilt, cruise, sunroof, razor back, moon visor, frt. spoiler, bug deflector, side rails, fiberglass running boards, AM/FM cassette, purple-sapphire blue with graphics, 35,000 miles, warranty, nice! $15,500.00 or best offer, phone 218-463-2028 or 218-463-5055. P8t34p

SUPER SPRING SPREE

JUST IN . . .
1993 PONTIAC TRANSPORT VAN, 3800, V-6, 7-Passenger, Rear Air, Super Nice, Loaded, All Options, Reg. Price $12,650 Value Price $10,495
2 Year, 24,000 Mile Basic Warranty

HURRY IN . . . LIMITED TIME ON EXTENDED WARRANTIES!

1996 CHEV. BERETTA, 18,000 Miles, V-6, Auto., Air, $11,700
1993 CHEVY S-10 BLAZER LT TAHOE 4X4, Black, V-6, Fully Loaded, 76,000 Miles, Reg. Price $15,950 Value Price $14,895
2-Year, 24,000 Mile Ext. Warranty
1992 MAZDA 2600 EXT. CAB 4X4 PICKUP, Air, Tilt, Cruise, 5-Sp., Gray & Red, Super Nice, 91,000 Miles, Reg. Price $11,675 Value Price $10,995
Deluxe 2-Year, 24,000 Mile Ext. Warranty
1994 CHEVY S-10 EXT. CAB, Red, V-6, Air, 5-Sp., Local Trade, Super Clean, Reg. Price $12,150 Value Price $10,700
Deluxe 2-Year, 24,000 Mile Ext. Warranty
1994 DODGE CARAVAN, 83,000 Miles, Reg. Price $9,650 Value Price $8,995
Basic 2-Year, 24,000 Mile Ext. Warranty
1991 GEO STORM, 4-Cyl., 5-Sp., Black, Air, Cruise, Reg. Price $5,300 Value Price $4,495
Standard 2-Year, 24,000 Mile Ext. Warranty
1994 FORD PICKUP F-150 XL, V-8, Automatic, Air, High Miles, Super Clean Value Price $7,995
1996 CHEV. BERETTA, Bright Red, V-6, 22,000 Miles, Auto., Air, $11,500

Extended Warranties On Qualified Vehicles
Emery's AUTO SALES

FOR SALE- 1985 Ford F-150, 2WD, 6-cylinder, auto., a/c, 77,000 miles, price $3,000.00. Call Ed or Rick, 218-745-4411. 2t6c

1995 CHEV. Lumina LS, 4-door, V-6, most options, 66,000 highway miles, very good condition, $9,600.00, will take older trade, DLR 681-8890. 1t34p

THE CLASSIFIEDS – THE CLASSIFIEDS – THE CLASSIFIEDS – THE CLASSIFIEDS

Autos, Trailers

AUTO HOSPITAL
AUTO & TRUCK REPAIR
ENGINE TRANS. OVERHAUL
681-4629
HWY 1 & 59 W T.R. FALLS MN

FOR SALE- 92 Chevy Corsica, 4-door, V-6, 3.1, p.s., p.b., a.c., ABS, 93,000 miles, call 681-5251 after 4 p.m. PF1t38p

FOR SALE- 1992 Jeep Cherokee Sport 4x4, 6-cylinder, auto., cruise, tilt, air, AM/FM cassette, 681-2332. P4t35p

FOR SALE- 1985 Ford F-150 4x4, 6-cylinder, 4-speed, good condition, 218-378-4164. 2t35p

FOR SALE- 1992 Chev. Mark III Conversion van, white w/mauve interior, 29,000 miles, like new, 463-2575. P8t38p

1990 BUICK Park Avenue, white w/red interior, fully loaded, 4-door, high miles, $4,500.00/o.b.o., 681-7143. P4t37p

'91 CAVALIER, blue, 4-door, $2,000.00, a.c., p.s., 137,000, call 681-7745. P4t35p

1992 CAVALIER, 3.1, 5-speed, air, cruise, tilt, reclining buckets, fold down rear seats, power windows, locks, sunroof, AM/FM cassette, 75,000 miles, will sell below book. Call 681-4254 anytime. 83tfe

1973 CHEVY, one-ton, 12-ft. flatbed, 4-speed with p.t.o., 5,000 on 350 motor, new clutch, pressure plate, new front tires. Also, 9' all steel flatbed. 681-5977. PF4t38p

1993 FORD Ranger STX 4x4 pickup, 4 liter, V-6, 5-speed, c.c., air, p.w., p.m., $9,995.00, 681-6490. P4t37p

1988 DODGE D50 pickup, 4-cylinder, 5-speed, good condition, $1,795.00 or best offer, 681-6490. 2t35p

1988 OLDS. 98 Regency, loaded, very good condition, dark blue with vinyl top, phone 681-7475. PF4t34p

SPORTY 2-DOOR 1989 Olds. Cutlass Calais S, maroon color, good condition inside and out, AM/FM stereo cassette, tilt, air, cruise. $3,100.00/o.b.o. Tracy Snyder, 253-4249. RLF. P1t37p

FOR SALE- 1990 Ford F-150, 4WD, standard cab, $1,700.00. Call 681-6303 days, 681-5655 evenings. 4t35c

FOR SALE- 90 Chevy S-10, extended cab, 4x4 with overdrive, tarped box, call 681-5251. PF4t38p

FOR SALE- Ford F-250, 4-wheel drive, 351 engine, some rust, good farm truck, $1,100.00/o.b.o. Call 218-465-4059, ask for Don. P1t34p

USED VEHICLES
'93 CHEVY PICKUP 4X4
'91 FORD SUPER CC 4X4
'91 PLYM. VOYAGER LE
'90 DODGE CARAVAN
'90 PONTIAC SUNBIRD LE
'90 FORD F-150 4WD
'90 FORD TEMPO
'89 PLYM. GRD. VOYAGER
TOWING SERVICE NOW AVAILABLE!
OLSON'S AUTO REPAIR & SALES
616 Davis Ave., T.R. Falls
218-681-4250

1989 FORD 1-ton dually, 44,000 miles, 4-speed with overdrive, 12-ft. flat bed with sides, 460 gas engine, 218-681-3387, ask for Jarod. 4t37c

FOR SALE- 4 Ford hubcaps, $50.00. Also JVC AM/FM cassette car stereo with speakers, $150.00, call 681-3821 after 5 p.m., no answer leave message. 4tfe

FOR SALE- 1978 Ford conversion van, 351 engine, almost new tires, very clean, 681-3207. 1t34p

QUALITY USED CARS
1995 PONTIAC SUNFIRE, 4-DR.
1995 CHEVY CAVALIER, 4-DR.
1995 CHEVY CAVALIER, 4-DR.
1995 FORD CROWN VICTORIA
1995 BUICK REGAL, 2-DR.
1995 BUICK RIVIERA
1995 PONTIAC GRAND AM, 2-DR.
1994 OLDS. DELTA 88, 4-DR.
1994 CHEVY LUMINA EURO, 2-DR.
1994 FORD PROBE GT, 2-DR.
1993 FORD THUNDERBIRD
1993 LINCOLN CONTINENTAL
1992 BUICK LE SABRE
1991 OLDS. REGENCY ELITE
1990 PONTIAC GRAND PRIX, 4-DR.
1990 CHRYSLER NEW YORKER
1989 OLDS. CIERA, 4-DR.
1987 MERCURY COUGAR
1985 PLYMOUTH CARAVELLE
1985 CHEVY CITATION II

TRUCKS AND VANS
1995 CHEV. S-10, EXT. CAB, AUTO.
1995 DODGE RAM 2WD
1994 FORD RANGER, EXT. CAB, 4WD, AUTO.
1993 CHEVY EXT. CAB, 4X4
1990 FORD RANGER, EXT CAB, 4WD.
1993 FORD EXPLORER
1989 PLYMOUTH VOYAGER
1988 FORD RANGER, 4X4
1987 JEEP PICKUP 2X4
1987 DODGE DAKOTA
1990 TOYOTA PICKUP EXT. CAB. 4WD
1985 CHEVY CONVERSION VAN G-20

'98 POLARIS EXPLORER 400 4-WHEELER

ANDERSON BROS. 66 USED CARS
3rd. & Horace 681-3600
Thief River Falls, MN
Francis Anderson

MUST SELL- 1983 Dodge 4-wheel-drive pickup, runs great, a little rust, 218-478-2279 or 218-779-6717. P4t34p

1972 JEEP CJ5, rebuilt V-8, new tires, full roll cage, no rust, very clean, 218-681-7169. P4t37p

1984 FORD Bronco II, 302 6-cylinder engine, very clean and runs great, call 681-4600 evenings or noon. 1t34p

AUTOS FOR SALE!
'89 MERCURY TOPAZ
'87 DODGE ARIES
'87 FORD RANGER
'86 DODGE CARAVAN LE
'82 CHEVY CELEBRITY
'82 BUICK REGENCY
'82 LINCOLN
• PLUS MANY MORE!! •

FOR SALE- 1979 Chevy Caprice, p.s., p.b., a.t., good tires, new battery, V-8, $500.00/o.b.o., 681-8325. 1t34p

Galaxie AUTO SALES & CAMPER SALES
1993 CHRY. LE BARON, 4-DR
1991 CHRY. 5TH AVE., 4-DR
1991 FORD AEROSTAR VAN
1991 FORD F-150 4X2
1990 PONTIAC TRANSPORT
1990 OLDS. CUTLASS, 4-DR
1989 MUSTANG
1974 FORD GAL. 500, 4-DR
Authorized Recreational Dealer For Sales, Service And Camping Supplies
Open 8-6:00 Monday thru Friday
1 Mile South Hwy. 59 Thief River Falls, MN 218-681-7093
Scott Hickerson Jerry Hickerson

FOR SALE- 1986 Ford Tempo GL, 4-cylinder, 5-speed transmission, 4-door, AM/FM, air conditioning, 90,000 miles, nearly new tires, would make a good second car or graduation car. $1,200.00, call 681-7081 evenings. 4t37c

1987 FORD Escort, diesel, call 681-5977. PF4t38p

1991 CHEV. Lumina Euro, 4-door, V-6, loaded, 46,000 miles, excellent condition, $7,500.00, DLR 681-8890. 1t31p

BIG A COMPLETE MACHINE SHOP
• Valve Grinding • Pressure Testing
• Boring • Crank Grinding • Brake Drums
• Rotors • Much More
Hwy. 59 W. 681-2223 T.R. Falls

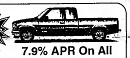
1989 3/4-TON Dodge pickup, automatic transmission, 360 engine. Also, 8-1/2 self contained camper. Will sell together or separate. Call 294-6631 for more information. P4t37p

'95 DODGE Caravan, 7-passenger, Arizona vehicle, '95 Pontiac Grand Prix, 4-door, Arizona car, '93 Pontiac Bonneville, 4-door, 3.0 V-6 engine, Arizona car, '92 Chev. Lumina Euro, 4-door, low miles, loaded. Gene's Machines, Erskine, 687-5226. 2t34c

1993 FORD Ranger XLT pickup, ext. cab, air, 4.0 engine, teal green, auto transmission, 72,000 miles, $9,500.00/o.b.o., 681-0138. 2t35p

FOR SALE
1996 PONTIAC GRAND AM, 4-Dr., 18,000 Miles
1995 OLDS. ACHIEVA, 2-Dr., V-6
1994 CHEVY BERETTA, V-6, Automatic, Loaded
1994 BUICK LE SABRE
1993 THUNDERBIRD, 62,000 Miles
1993 FORD EXT. CAB, 4X4, High Miles
1993 FORD SOLD V-6, 4-Dr.
1991 OLDSMOBILE 98
1990 GEO METRO, Auto.
1983 OLDSMOBILE 88
VERN'S AUTO SALES
Stephen, MN
478-3011 (Days) 478-2419 (Eve.)

LIMITED TIME OFFER!
Northern Motors Is Offering Low Interest Rates Or Cash Back On These Quality Vehicles!



17 Full-Size On The Grounds & More On The Way
7.9% APR On All 1997 Full-Size 2-Wheel Drives

$1,000 Cash Back! 1997 Buick LeSabres
$1,500 Cash Back! 1997 Olds. Delta 88
$1,000 Rebate On Any S-10 Pickup
All New For 1997 1997 Chevy Malibu 1997 Chevy Venture Van 1997 Buick Century ALL ON DISPLAY

1991 MERCURY TRACER 4-Dr., 4-Cyl., Auto, A/C $3,995
1990 OLDS. CUTLASS 2-Dr., V-6, Auto., Loaded, Great Graduation Car $5,995
1982 CHEV. BERETTA 2-Dr., V-6, Auto., A/C $6,995
1986 CHEV. CAVALIER 4-Dr., 4-Cyl., Auto., A/C $1,495
1989 CHEV. CORSICA 4-Dr., 4-Cyl., Auto., A/C $2,995
1993 PONTIAC SUNBIRD 4-Dr., 4-Cyl., Auto., A/C $6,995
1982 OLDS. DELTA 88 4-Dr., V-6, Loaded $10,950
1992 OLDS. ACHIEVA 4-Dr., Auto., A/C $4,995
1989 CHEV. BERETTA GT 2-Dr., V-6, Auto., Loaded $4,495
1991 CHEV. 3/4-TON CONVERSION VAN 350, Auto., TV/VCR, Loaded, Locally Owned $10,495
1992 PLYMOUTH VOYAGER VAN SE V-6, Auto., Loaded, 1 Owner $10,495
1993 PONTIAC SUNBIRD SE 2-Dr., Convertible, 4-Cyl., Auto., A/C, 55,000 Miles $9,495

FOR YOUR SHOPPING CONVENIENCE WE ARE OPEN 8 A.M.-6 P.M. MON.-FRI. • SATURDAYS 'TIL 3 P.M.
Your Hometown GM Dealer
NORTHERN MOTORS, INC.
Highway 1 & 59 West Thief River Falls, MN
1-800-955-6053 • 218-681-4820

WESTSIDE MOTORS "20th" ANNIVERSARY CELEBRATION
'97 '97 '97 '97 '97 '97
FINAL 4 DAYS
FREE CELLULARONE PHONES WITH EACH TEST DRIVE! STOP IN FOR COMPLETE DETAILS!
FREE COFFEE & GOODIES!
DODGE STRATUS



3.9% FINANCING UP TO 60 MONTHS
INTREPIDS



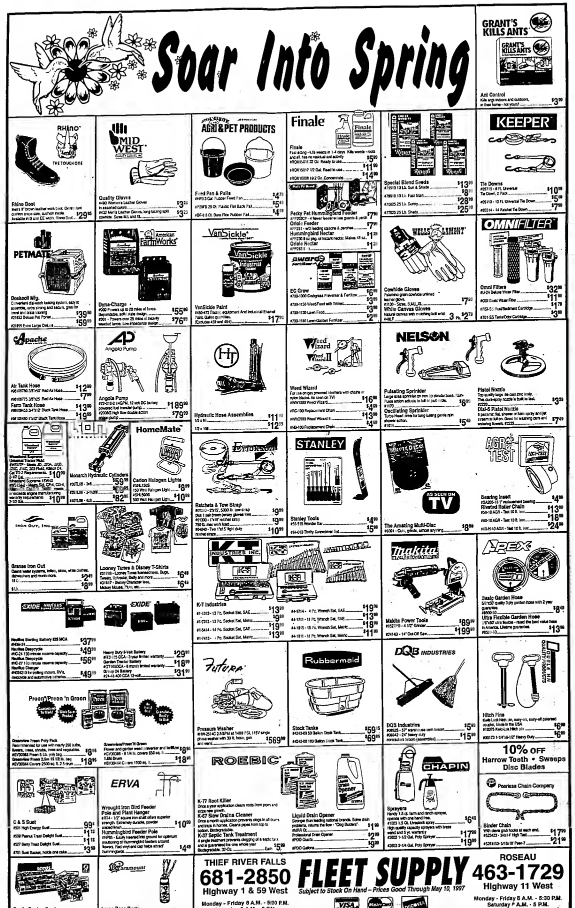
4.9% 60 MONTHS
15 NEW DODGE TRUCKS NOW ON OUR LOT!
JUST A FEW OF OUR GREAT PRE-OWNED CARS, TRUCKS & VANS!

1997 FORD F-150 4X4, CLUB CAB $24,995 — SOLD $14,500 — 1994 DODGE INTREPID $16,995 — 1995 CHEVY LUMINA $11,800
1995 LINCOLN CONTINENTAL $25,800 — 1995 PLYM. GRAND VOYAGER SE $16,995 — 1995 JEEP 4X4 CHEROKEE SPORT $15,995 — 1994 CHRYSLER CONCORDE $14,995
1994 FORD RANGER CLUB CAB SPLASH $13,500 — 1994 CHEVY CLUB CAB SILVERADO 4X4 $18,900 — 1993 MERCURY VILLAGER GS $15,500 — 1993 DODGE GRAND CARAVAN SE $13,900
1993 CHEVY 4X4 CLUB CAB SILVERADO $17,975 — 1993 CHEVY 4X4 SILVERADO $14,995 — SOLD $4,995 — SOLD $6,800

7.95% FINANCING ON ALL New & Used!
$20 Gift Certificate

THANK YOU We Would Like To Take This Opportunity To Thank All Of Our Loyal Patrons Throughout This Area. Thanks For Years Of Patronage Which Enabled Us To Grow With Northwest Minnesota To Provide Unmatched Quality From Our Complete Service And Auto Body Repair. Our Future, As Well As Chrysler, Looks Very Positive And We Look Forward To Visiting With Each Of You During Our 20th Anniversary Celebration. Sincerely, Westside Motors

Need A New Or Used Car... Call One Of Us!
WESTSIDE MOTORS OF T.R.F., INC.
Dodge Plymouth Chrysler Dodge Trucks Jeep Eagle
Highways 59 & 1 West 218-681-4363 Thief River Falls



75¢ Newsstand Price

NORTHERN WATCH

"Northwest Minnesota's Regional Newspaper"

Postal Customer
BULK RATE
U.S. POSTAGE
PAID
PERMIT NO. 4

Volume 7, Number 18 — 324 Main Avenue North, Thief River Falls, MN 56701 — Saturday, May 3, 1997



WATCH AROUND THE REGION

Ag land suffers damega from rivers

Farmers and homeowners are just beginning to realize the economic disasters of the 1997 spring flood as clean-up begins. Many rural Midwest farmers were so busy keeping their bomes from being inundated by water that they did not realize the economic damage to their farmland.

Gullys were cut up to 12 feet deep across farmland that was a wheat field in 1996. In other areas, where there were gullies the past summer, they are now filled with many feet of silt, muck and tree roots. *The Messenger, Stephen, May 1.*

Krolek Hartz Robbed early Monday morning

Krolak Hartz of Stephen was broken into and robbed on Monday morning, April 28. The break-in occurred some time between midnight and 6 a.m. in the morning. When Mr. Krolak arrived at 6 a.m. there were several customers already there waiting and looking over the damage to the store. The front door glass had been removed or broken out and had fallen into the street. Items taken from the store included lottery tickets and a main cash register from the business counter. The cash register was later located behind the former Krolak Tavern building. It had been opened and the cash missing. *The Messenger, Stephen, May 1.*

School addition begins at LOW

The Lake of the Woods School board authorized the calling of bids for the pool, multi-purpose room and grounds project last Thursday. The advertisement for bids will start on May 22 and be due on June 12.

The process was speeded up to save time, use the summer weather, and get ahead of the flood repair work.

During the meeting, the board went through the plans for the addition and grounds, approved them and then authorized the calling of bids. *The Northern Light, Williams, April 29.*

Humboldt scramblee to stem the tide

The city of Humboldt rallied to protect itself from approaching flood waters last week as heavy machinery, volunteers, National Guard troops and every available truck rushed in to build an earthen dike around the town and erect sandbag dikes around several homes and businesses. *North Star News, Karlstad, May 1.*

Warroad pulls togather to aid flood victima

Although the tragic flooding seemed many miles away, Warroad residents heard the call for help and pulled together as a community to give to those in need.

"There were people who stepped forward right away," said Warroad Mayor Bob Marvin. *Warroad Pioneer, Warroad, April 30.*

Sorgeard la Tri-County Teacher of the Yaar

His fellow teachers at Tri-County in Karlstad have chosen Dave Sorgaard as Teacher of the Year.

For 13 years, Dave has been teaching health and physical education to students at Tri-County. *North Star News, Karlstad, May 1.*

(Continued on Page 2)

242 registered at after prom party

Lincoln high school students and their guests who attended the junior-senior prom Saturday, April 26, filled The Club recreation center and later the Elks Lodge rooms for the annual after prom party. There were 242 prom-goers in attendance, according to Day Bylander, exalted ruler of Elks Lodge 1308.

Recorded music for the evening was provided by Ryan Walseth.

Bylander said that contributions to the party were made by more than 120 businesses, organizations and individuals.

"The support that the whole community has given is a true indication of how important this event and our youth are to us," the exalted ruler said, "especially when the region is going through a difficult time with the flooding that has occurred."

This year the Elks Lodge and the Women of the Elks sponsored a grand prize drawing with all students present at the time of the drawing eligible to win. With the help of those in the community who donated cash to the after prom event, a 19-inch color television set with VCR was purchased at Kezar Music and given away. Winner of the grand prize was Lisa Simon.

Bylander said the Elks and Women of the Elks are extremely appreciative of all who donated to the party and/or volunteered the many hours to make the event such a success. Due to the support of the community, more than 100 prize drawings were conducted.

Individuals, business places and organizations which donated to the after prom party include the following:

Ace Hardware, American Legion, Amoco 24, Annette's Fabrics, Arctic Cat Inc., Arnold Avenue Store, Bergan Travel, Best Western, Blue Cross/Blue Shield, Dr. Bryce Bray, Bredeson's Office Supply, Bridgeman's, Dan Bylander, Car-Quest, The Club, Creative Clippers and Dakota Clinic Ltd.;

Also Dazzles, Thief River Falls Deer Hunters Association, Digi-Key Corp., Dr. Thomas Dimich, Eagles Lodge, Ekeren Drug, Electronics Plus, Elks Lodge, Elks Past Exalted Rulers, Niki Emmons, Erl's Market, Evans Steel, Falls Liquor, First National Bonk and Fleet Supply;

Also Gary Flynn family, Robert Flynn family, Forsberg's Inc., Frito Lay, Gamers' Escape, Gary's Bakery, Green Funeral Home, Rick Gustafson, H & H Sales, Hall's

(Continued on Page 12)

Fred Penner concerts postponed by flood

Because of flooding in the Winnipeg area which is home to Fred Penner and most of his cast and production crew, the Penner concerts originally scheduled for Tuesday, May 6, at the Lincoln high school auditorium have been postponed.

According to Joyce Froschheiser, director of the Early Childhood Family Education (ECFE) program sponsoring the concerts, Penner has been rescheduled for Tuesday, June 10, with presentations at 5 and 7:30 p.m.

"Everything is the same except for the date," Mrs. Froschheiser said. "Fred Penner does his television show and personal appearances out of Winnipeg, and that is where most of his cast and production crew live. With the flood and threat of flooding in that area, he has informed us that it will be impossible to put the May 6 performance together and travel to Thief River Falls."

Penner's music is directed at children from two to 10 years of age, but his concerts are entertaining for the entire family.

Tickets pre-sold for the May 6 concerts at 5 and 7:30 p.m. will be honored at the re-scheduled June 10 events. Tickets will remain on sale at Kezar Music Company in Thief River Falls until the day of the concert at $5 each. Admission at the door will be $7 per person. All seats for both concerts are reserved. Doors will open 30 minutes before each concert.

Tickets may be purchased in advance until May 30 only at the Early Childhood Family Education site in Warroad (call 218-386-3157) and the Childcare Resource & Referral program in Grand Forks, ND (call 701-772-7905 or 1-800-543-7382).

For more information, call 218-681-8670.

Where were you when the lights went out – and the flood came?

Plans are being made by the *Thief River Falls Times* to publish a community-in-action segment of the Wednesday, May 21 issue which will include material regarding the recent widespread electrical power outage in the area and more recently the historic flood.

We have accumulated some material written by elementary and secondary students in Thief River Falls and by winners in Diane Drake's "Great Northwest Minnesota (and North Dakota, of course) Blizzard and Blackout Poetry Contest" at Northland Community and Technical College to include in that issue.

But we would like more personal experiences, unique happenings, creative action, stories of good deeds or heroic service. We don't expect literary masterpieces nor novel-length narratives—just a short summary of how the outage or the flood brought out the best (or the worst) in people, how you or they coped with a dangerous or devastating situation, or survived and coped under adverse circumstances.

We will edit your stories for spelling and grammar, if you like, but you may be a better writer than you think. And we certainly welcome items from the northwestern Minnesota area beyond Thief River Falls. All have felt a part of the total area disasters.

Share your experiences. Send your stories to Community-in-Action, Thief River Falls Times, P.O. Box 100, Thief River Falls, MN 56701. But please hurry—we will need to receive them by Wednesday, May 14. Thanks for your interest.

Flood information given to evacuees

Over 150 flood evacuees attended the disaster information meeting held in Thief River Falls Thursday night. Flood evacuees received information and assistance from government and agency officials, and support from numerous individuals including the first lady of Minnesota, Susan Carlson.

Currently, there are over 1,200 evacuees in Pennington county, with over 200 in shelters. The shelter at Evangelical Free Church, a former elementary school, is holding between 80 and 90 evacuees; and Northland Community and Technical College is holding evacuees from the Good Samaritan Center from East Grand Forks, which includes about 70 residents and around 80 staff.

Pennington County Sheriff Gerald Moe said, "The effort in Pennington county has really been overwhelming. It has involved the cooperation of city and county government, hundreds, probably thousands, of private individuals, and many local businesses, such as Bridgeman's/Land O'Lakes, Arctic Cat, Digi-Key, Hartz, the Ministerium, Community Service, Salvation Army, the United Way and now the American Red Cross to name a few. Really, it has been a community effort — one everyone should be proud of."

Jim Mongoven of the East Grand Forks City council, fourth ward, and a residents of the Sherlock Park area, addressed flood evacuees attending the meeting, sharing his thoughts and concerns and latest information about access to the community. Mongoven also brought with him applicants for the $2,000 provided by "Angel".

(Continued on Page 12)



Grygla high school placed third in the regional Envirothon recently at Agassiz National Wildlife Refuga. Team mambers (from left) ara Abigail Schulor, Jill Schulor, Erica Holte, Keith Nelson and Jaclyn Haack. The top three teams received medals in the environmental knowledge avent.

LHS teams advance to state Envirothon

Two teams from Lincoln high school in Thief River Falls earned advancement to the Minnesota State Envirothon by placing first and second at the Area 1 Envirothon conducted recently at Agassiz National Wildlife Refuge east of Holt.

Teams from six schools participated in the outdoor learning experience which tests environmental knowledge. The state Envirothon will take place Thursday, May 22, at Tamarac National Wildlife Refuge near Detroit Lakes. Two years ago Lincoln's first Envirothon team won the state title.

Members of the first place team from Lincoln are Nate Keller, Stephanie Leach, Josh Hendrickson, Jeremy Seibel and Jenny Brunkhorst.

Second place team includes Lacey Huschle, Cody Huschle, Reid Frolland, Paul Frank and Mike Morris.

Patti Johnson, science instructor at Lincoln, is the teacher/ advisor for all of the Lincoln teams.

Third place team and alternate to the state Envirothon was from Grygla high school and included Jaclyn Haack, Jill Schuler, Erica Holte, Abby Schuler and Keith Nelson. Medals were awarded to members of the first, second and third place teams and a trophy to the first place team.

The Envirothon consists of five outdoor learning stations, each based on a different topic. Natural resource professionals at the stations test students' knowledge of the environment by asking a variety of outdoor-based questions. Each five-member team must also give an oral presentation.

Lincoln's winning teams competed against 14 other teams to earn advancement to the state competition. Also advancing from northwestern Minnesota will be teams winning first and second in regional competitions at Rydell National Wildlife Refuge near Erskine and Itasca State Park. In addition, the top two teams from eight other regional events will participate in the state competition.

Winner of the state Envirothon qualifies for the national Envirothon to be held in early August in Pennsylvania.

Sponsoring the local Envirothon were the Pennington, Marshall, Marshall-Beltrami, Kittson and Roseau soil and water conservation districts and a number of organizations and businesses in the five-county area.

Sponsors from Thief River Falls included the Pennington County Sportsmen's Club, Red Lake Watershed District, Thief River Falls Archery Club, Northern State Bank, Agassiz Audubon Society, First National Bank, Amoco 24, Bridgeman's, Fraternal Order of Eagles and Pepsi-Cola Bottling Company.

Other sponsors were Border State Bank of Roseau, Badger and Greenbush, Roseau River Chapter of the Minnesota Deer Hunters Association, Grygla Lioness Club, Farmers Union Oil Company of Roseau, Roseau Youth Activities Association, Citizens State Bank of Roseau, Two Rivers Watershed District of Hallock, Fraternal Order of Eagles in Hallock, Johnson Oil Company of Hallock, Sistad Trucking of Grygla, Joe River Watershed District of Humboldt, Marshall County Comprehensive Local Water Plan, Grygla Lions, Grygla-Gatzke Area Jaycees, Pembina Trail RC&D and Gizibii RC&D.

The state Envirothon is sponsored by the auxiliary of the Minnesota Association of Soil and Water Conservation Districts and the Minnesota Board of Water and Soil Resources (BWSR).



First placa in the regional Envirothon competition held recently at Agassiz National Wildlife Refuge was this Lincoln high school team coached by Patti Johnson, science Instructor at Lincoln. Pictured from laft are, front, Jeremy Seibel, Nate Kellar and Jenny Brunkhorst; back, Josh Hendrickson, Mrs. Johnson and Stephanie Laach.



Second place team in the regional Envirothon at Agassiz National Wildlife refuge recently was from Lincoln high school. Pictured from laft are, front, coach Patti Johnson, Lacey Huschle and Paul Frenk; back; Mike Morris, Reid Frolland and Cody Huschle. First and second place teams advance to the state Envirothon May 22 at Tamarac National Wildlife Refuge near Detroit Lakes.

Temperature's rising. Prices are falling!



49.99

SAVE $40
25-channel cordless phone



99.99 SAVE $60
Cordless cordless for better clarity and long range

SAVE $100 ON A PAIR
Accent-setting speaker with wide-angle tweeter



99.99



14.99
40% OFF
Full-size headphones



28% OFF 49.99
Review notes faster with this micro recorder



39.99 20% OFF

Mini-size mobile CB fits where others can't. Full power, 40 channels, Roadrunner tuning.

We're BIG On Service! And cost of all... We're right in your neighborhood

Radio Shack AMERICA'S TECHNOLOGY STORE COMPUTER CITY

James Cwikla
Agent
Thief River Falls
218-681-2288

farm bureau insurance

ANNUAL BAZAAR
Ekelund Lutheran Church of Moe and Lutheran Church of the Doorstep Corner
Sat., May 10, 10 a.m. - 1:00 p.m.
• Caboose • Fish Pond • Crafts • Country Store • Baked Goods • Quilt Raffle • Lunch
Managing Family Lutheran Brotherhood 50152

WE MAKE BEAUTIFUL FLOORS
• Mohawk • Berbers • Conwet • Remnants • Congoleum • Commercial • Mannington • Decorating Ideas
Building new or remodeling, we save you money
Hours call 683-4166 for appointment
Carpetbagger
111 2nd St. W. (Behind NAPA)

Life is filled with promises. We can help you keep them.
Ronald Wright CHART® is a New Mexico Mutual serving you with its 100 years of experience. Let us help you plan for the future with life insurance, annuities, disability income insurance, pension and benefits plans. Call us for more information.
Ronald Wright CHART®
Call me with the facts. Agent away and let the promises work for you.
JAMES CWIKLA
Thief River Falls, MN
218-681-2288

WHAT'S AROUND THE REGION

Honor students named
Nine seniors at Grygla High School have been named "Honor Students" from the class of 1997. Twenty-five students also were named to receive awards during the 23rd annual recognition ceremony of Saturday, May 17. Honor students are traditionally given the opportunity to give the centerpiece, most address. The Grygla Eagle, May 1.

Council weeks landfill
Council weeks landfill for flood waste
The East Grand Forks City Council is working around the clock to purchase as much as a landfill for hazardous material left behind by the flood. Open property but is a possibility for part of Business Highway 2 and 75 near Bob's Auto Body. The Exponent, East Grand Forks, April 25

Merle Kay COSMETICS
The Cosmetic That's More Than A Cover-Up
Facials, Glamour Make-Overs And Color Logic Consultations Are Always FREE.
PATTI OSOWSKI
MARY KAY DIRECTOR
© 681-6750
"Perfect Gardens Start Over"
Thief River Falls, MN

SUPER TAN
FREE 3 MONTHS $22.50
5 OFF 5 OFF
BODY TONING - 2 MOS. UNLIMITED $35.00
Limited Time Offers!
WIGAND BARBERS
Thief River Falls, MN 681-6185

YOU ARE INVITED TO HEAR:
Mary Beth Blegen
National Teacher of the Year
speak on how
"Good Teaching Changes Lives"
Thursday, May 8th
7:30 P.M.
Roseau High School Theater
FREE & OPEN TO THE PUBLIC!
Sponsored in part by the Children's Trust Fund to Northwest-Head Start and Roseau County Resource Coalition

SEARS Thief River Falls

AMERICA'S larges YARD SALE

1249.99 save $100
1199.99 save $100
949.99 save $100
299.99
179.99
159.99

CRAFTSMAN

ZERO% FINANCE CHARGE
UNTIL SEPTEMBER 1997 ON ALL WASHERS & DRYERS OVER $399

219.88 save $10
Get a $50 U.S. Savings Bond with the purchase of this dishwasher!

PHILIPS MAGNAVOX
379.88 save $50
388.88 save $100
399.99 save $80
329.99 save $70

681-4511
Sun 10 a.m. - 5:30 p.m. Fri, Sat, Tue, Thurs 8:30 a.m. - 9 p.m. Wed 8:30 a.m. - 5:30 p.m.
Owned & Operated By: Roger Swenson & Rodney Knutson

Sale prices good May 1 through May 3

"The store you know is now close to home"

SEARS Amana Kenmore RCA SONY

Bridal Registry
"Best wishes to our Bridal Registry couples!"
SHARI CARR AND RYAN BRAUNSCHWEIG
REBECCA FISCHER AND ERNIE NELSON
TAWNYA MORKRID AND TIM PANEK
HEIDI BORGEN AND STACEY WARNE
MELANIE WAWRZYNIAK AND RICK WARNE
CHRISTINA KULIVK AND DAVID LEE
CINDY KRUTA AND WADE BLOOM
LISA GOEPFORD AND KELLY SWANSON
LESLIE AMMERMAN AND CARTER ROGALLA
SHERRI KUZNIA AND STEVEN OLSON
AMY JOHNSON AND BRET HAUGEN
HEIDI HENDRICKSON AND GREG ANDERSON
Home Sweet Home
593 Labree Avenue North, Thief River Falls
218-681-4013 • 1-800-804-4013

Middle River Senior Citizens
BAKE/CRAFT SALE
Saturday, May 17
9:00 a.m. - 12:30 P.M.
Middle River Community Center

We Are So Thankful
A Special Thank You To The Law Enforcement Center, Students And Everyone Of Thief River Falls Who Helped Sandbag And Supply Sandbags During The Record Flood
Peter Sang
Stephen Pen Chief

Planned Parenthood
Serving Families In N.W. Minnesota For Over 28 Years
Birth Control and Pregnancy Testing
Affordable Professional and Confidential Care in Thief River Falls and Karlstad
Medical Assistance and Award Gold Accepted
Serving All Income
FOR AN APPOINTMENT CALL
681-7385 or 1-800-303-7585
IN THIEF RIVER FALLS
Open Monday through Thursday Call for an appointment.

CENTER FOR PSYCHIATRIC CARE, P.C.
Will be open for services and needs for all new and existing patients at our regular location, 3375 Demers Ave., Grand Forks, ND starting May 5, 1997. Our office is staffed with Psychiatric Medical Doctors, Nurses and Counselors for all needs. Staff is available 24 hours a day. Regular office hours are 8:00 a.m. to 5:00 p.m. Please call 701-775-2500 for an appointment.

We Own and Offer JCPENNEY & CO.
Corporate Bond
7.80%*
• A-rated by Standard & Poor's
• Interest paid Semi-annually



Call Or Stop By Today.
Jon Larson
165 3rd St. East
Thief River Falls, MN 56701
218-681-8580
1-800-284-6705
Edward Jones

YOUR PARTY STARTS HERE
COMING SOON...
COMPLETE PAPER LINE FOR YOUR SPECIAL OCCASIONS
• 1st Communion
• Graduation
• Confirmation
• Birthday Parties
• Reunions
• Anniversaries
• Wedding/Showers
Paper Plates
Cups
Napkins
Cutlery
Tablecloths
Decorations
Wide variety of colors
We do special orders
K.L. PAPERWORKS
Falls Book Company
20 N Labree Avenue N
Thief River Falls
218-681-2181

DEER RIVER GREENHOUSE
Will Be OPEN
Saturday, May 10th, 1997
With Bedding And Vegetable Plants, Trees And Shrubs
Open: Monday - Saturday 9 a.m. - 6 p.m. Sunday 1 p.m. - 5 p.m.
10 Miles East of Middle River on Co. Rd. 5 / 2 miles South on Co. Rd. 2 / 2 miles South, 1/2 East. From Gentes 2 Miles West on Co. Rd. 5 and 2 Miles South, 1/2 East.

NOTICE:
THIEF RIVER FALLS CREDIT BUREAU WILL BE MOVING MAY 1ST TO THEIR NEW LOCATION AT
213 LABREE AVENUE NORTH
SUITE 201, PO BOX 376
THIEF RIVER FALLS, MN 56701
Any Questions Please Call:
1-800-364-8845 or 681-3660

NOTICE TO CITY RESIDENTS
THE SANITATION DEPARTMENT WILL BEGIN PICKING UP LEAVES ON MONDAY, MAY 5TH. LEAVES WILL AGAIN BE PICKED UP BY THE WARD SYSTEM AS FOLLOWS:

MONDAY	FIRST WARD
TUESDAY	SECOND WARD
WEDNESDAY	THIRD WARD
THURSDAY	FOURTH WARD
FRIDAY	FIFTH WARD

CITIZENS ARE ENCOURAGED TO PILE THEIR LEAVES ALONG THE NORTH AND SOUTH AVENUES AND THEY WILL BE PICKED UP BY THE CITY'S LEAF VACUUM. PLEASE DO NOT PUT LEAVES IN PLASTIC BAGS, BOXES OR GARBAGE CANS.
NOTE: DO NOT PUT TREE BRANCHES WITH LEAVES. QUESTIONS CALL 681-4605.

WE ARE OPEN SATURDAY, MAY 3RD
9:00 A.M. - 6:00 P.M.
JOIN US FOR OUR 1997
OPEN HOUSE
MOTHER'S DAY WEEKEND
Sat., May 10th & Sun., May 11th
REGISTER FOR DOOR PRIZES
FREE COFFEE & DOUGHNUTS

BIG SELECTION ON MOTHER'S DAY GIFT IDEAS
• GIFT PLANTS
• HANGING BASKETS
• POTTED PLANTS
• ASSORTED PLANTERS

FULL-LINE OF TREES & SHRUBS ON HAND
LARGE ASSORTMENT OF PERENNIALS TO CHOOSE FROM!!

HOURS
Mon - Sat 9 AM - 6 PM
Sun 9 AM - 5 PM
Open - 5 PM Nov

PHILLIPS' QUALITY GARDENS
Airport Road 1 Mile South Of Hugo's
Thief River Falls, Minnesota
681-8030
YOUR LOCALLY OWNED, LOCALLY GROWN, FULL-SERVICE GREENHOUSE WITH SELECTION AND PRICES YOU CAN'T AFFORD TO MISS.



Celebrate
THOELE PHOTOGRAPHY'S
Grand Opening
MAY 8-10
Register For Gift Certificates
Class Of '98
Schedule Your Appointment For Senior Portraits During Our Grand Opening And Receive
50% Off Your Portrait Session
Specials Available Also For Family And Children Sessions
Open Thurs. 9:00 a.m. - 8 p.m.; Fri. 9 a.m. - 5:00 p.m.; Sat. 9 a.m. - 1 p.m.
208 LaBree Ave. • Thief River Falls • (218) 681-8521



Charles R. Wilde
30% OFF
FRAMED PRINT
Pine To Prairie
Art Gallery & Custom Framing
201-1/2 3rd Street West • 681-3723 • Thief River Falls, MN



Lucas, Lyle, Rachelle and Kenny Welcome You In To Try The Many Gift Ideas

Give A Gift That Shows Everyday Is Special Day

Gift Certificates
No Interest Or Handling Charges On 30, 60, 90 Day Layaways
Most Major Credit Cards

DIAMONDS & DESIGNS
Your Family Jewelry and Diamond Center
137 Third St. E. • Thief River Falls • 218-681-1400 • 1-888-454-2435

Our Spring Real Estate Lawn & Garden Section Is Now *In Bloom*

May Spring Event

This Is Your Opportunity To Advertise Your Real Estate, Lawn & Garden, Carpentry & Home Interior Business, Products & Services; Plus More!

Published: Saturday, May 10, 1997 Northern Watch Edition

Advertising Deadline: Tuesday, May 6, 1997

Regular Rates Apply

For More Details Or To Place Your Ad

Call Denise, Jeff or DeDe

The Times • WATCH & Commercial Print Shop

324 Main Ave. N. • Thief River Falls, MN • 681-4450 • Fax: 218-681-4455

Bjorkman's Men's & Women's SPRING JEAN SALE

Sale Starts Sat., May 3rd

Young Men's Levi's 505 • 550 • 555 • 560 $29.99

SELECT LEVI GROUP Reg. $

SILVER TAB Reg. $50

$2 88.00

25 OFF REG. PRICES

ECT GROUP $68 to $74

89.99

Juni & Miss eans

LEVI GENERATION X CALVIN KLEIN – LEI GIRBAUD – CAVARICCI

OFF REG. PRICES

GROUP 75% OFF

SA 29.00

Bjorkman's

SOUPCON

Sherry LeCuyer

Here are some easy treats to serve those guests or bake for the family.

Nourishing and filling, these will be a bit of a snack:

DATE-PUMPKIN COOKIES

1 1/2 cups flour
2 teaspoons baking powder
1/2 teaspoon salt
1/2 teaspoon cinnamon
1/2 teaspoon nutmeg
1/2 teaspoon ginger
1/2 cup butter, softened
1/2 cup sugar
1/2 cup packed brown sugar
2 eggs, beaten
1 3/4 cups cooked or canned pumpkin
1 teaspoon vanilla
1 cup chopped dates
1 cup rolled oats
1/2 cup chopped nuts

Preheat oven to 375 degrees.

In bowl, combine flour, baking powder, soda, salt, cinnamon, nutmeg and ginger; set aside.

In separate bowl, cream butter and sugars together. Add eggs and beat well. Stir in pumpkin and vanilla.

Add flour mixture to pumpkin mixture and stir thoroughly. Add dates, oats and nuts and mix well.

Drop by teaspoonfuls on greased cookie sheets. Bake 12 minutes and remove to rack to cool. (Recipe makes 4 dozen.)

Double this recipe to serve a bunch, but make a single batch for a special dessert tonight.

COCONUT PECAN BARS

1 1/4 cups flour
1/8 teaspoon salt
1/2 cup packed brown sugar
1/3 cup melted butter
2 eggs
1/2 teaspoon baking powder
1/2 teaspoon almond extract
1/4 cup shredded coconut
1 cup chopped pecans
1/2 cup sugar

Sift 1 cup flour with salt in mixing bowl. Add 1/4 cup sugar, then add butter and mix well. Press mixture into bottom of lightly greased 8 inch square pan. Bake 15 minutes.

Meanwhile, beat eggs well. Gradually beat in remaining sugar and beat fluffy.

In separate bowl, sift remaining flour with baking powder and add to egg mixture; beating well. Stir in almond, coconut and nuts and spread quickly over baked crust. Bake 20 minutes, more, or until brown.

Mark into squares while warm and force apart to cool.

Here's a chocolatey treat that makes a big pooful, but eat them tiny to make them last.

CHOCOLATE BARS WITH WALNUTS

2 cups, brown sugar
1 cup vegetable oil
2 ounces unsweetened baking chocolate
1/2 cup butter
1 cup flour
1 teaspoon baking powder
1/2 cup cocoa
1 cup walnuts
1 teaspoon vanilla
Sifted confectioners' sugar

Preheat oven to 350 degrees.

Place eggs in mixing bowl and gradually beat in sugar until light and fluffy.

Melt chocolate and butter in top of double boiler over hot water. Remove from heat and stir into egg mixture.

Sift flour, baking powder and cocoa into mixture bowl. Add to chocolate mixture. Add nuts and vanilla.

Spread in greased jelly roll pan. Bake 12-15 minutes. Cool in pan on rack for 5 minutes, sprinkle with confectioners' sugar, and then cool in pan completely. After cool, cut into squares.

For a quick energy snack, try these:

PEANUT BUTTER BROWNIES

1/2 cup flour
1/2 cup cocoa
1/2 cup coarsely peanut butter
1/4 cup butter
1 teaspoon vanilla
1 cup packed brown sugar
2 eggs
1 cup chopped peanuts

Preheat oven to 350 degrees.

Sift flour and salt in bowl.

In separate bowl, cream peanut butter, butter and vanilla. Gradually add brown sugar, beating until well blended.

Add eggs, one at a time, beating well after each. Stir in flour and then nuts or peanuts.

Spoon batter into greased 8 inch square baking pan, spreading evenly. Bake 30-35 minutes, or until center is firm.

Cool in pan for 5 minutes and then turn out onto platter. Remove from pan and cool on rack.

ROBERT & SHIRLEY OLSON

May 3rd

HAPPY 40TH WEDDING ANNIVERSARY

With Love From, Your Kids & Grandkids

Flowers for Mother's Day

"A BOUQUET OF MOM'S FAVORITES"

"The Way To Mom's Heart" Silver Heart Vase Mom's Assortment Mini Carnations $13.95*

"Memories" Small Ceramic Heart Vase Mini Carnations $17.95

"Basket of Love" Mixed Carnations in White Basket $20.00

"Mom's Special Mom" Cottage Basket Assortment Mini Fillers Mini Carnations, Baby Flowers $22.50

"Go For Mom" Green Or White Ceramic Tee Pot Filled With Alstroemeria And Miniature Carnations $25.00

"Garden Of Love" Hand Gathered Flowers Lots Of Color $27.50

"Garden Delights Bouquet" White Wicker Basket Filled With Spring Flowers $29.95

"Loving Thoughts Bouquet" Ceramic Heart Filled With Spring Flowers Beautiful Colors $39.95

"Elation" "Everlasting Rose Bouquet" Glass Rose Bouquet Keepsake Vase Filled With Fresh Spring Flowers $49.95

ORDER EARLY! IN TOWN DELIVERY $3.00

Hall's Floral, Inc. 681-1910 • Across From Zion Lutheran Church 508 Main Ave. N • Thief River Falls, MN

WATCH

John P. Meitner, Publisher

Marvin Landis, Editor

David Hill, Associate Editor

Mike Lundgren, Sports Editor

Denise Layman, Sales Representative

Jeff Zbanik, Advertising Representative

Dale Lyon, Advertising Representative

PRINTED WITH SOY INK

Printed on Recycled Paper Consisting of Least 20% Fibers From Paper Recycled by Consumers

The Northern Watch is published weekly every Friday and distributed to over 22,000 households in Northwest Minnesota and surrounding area. The Northern Watch is published in conjunction with The Times, which is published weekly every Tuesday.

SUBSCRIPTION RATES

Pennington, Red Lake, Polk, Kittson, Marshall, Roseau, Lake of the Woods, Beltrami Counties: $24.95 Per Year

All Other Addresses: Within MN Zip Code.....$32.95 Per Year Elsewhere In the U.S.A.....$40.95 Per Year Out Of Country.....$50.00 Per Year

U.S. Armed Forces.....$22.00 Per Year Student Rate, 9 Months.....$20.00 Per Year

The Northern Watch shall not be liable for typographical errors that do not lessen the value of an advertisement. The Northern Watch's liability for other errors or omissions in connection with an advertisement is strictly limited to publication of the advertisement. Liability is limited to the refund of any monies paid for the advertisement.

A Publication of

The Times

324 Main Avenue North
P.O. Box 100
Thief River Falls, MN 56701-0100

Telephone (218) 681-4450
Fax (218) 681-4455
e-mail: news@timesweb.com
http://www.timesweb.com

Xpress

ALTERNATE DELIVERY SYSTEM

Food stamps for flood victims

Excessed flood victims from 21 Northwestern Minnesota and eight North Dakota counties may qualify for emergency food stamp benefits at a number of county sites in Minnesota, the U.S. Department of Agriculture and the Minnesota Department of Human Services announced. Applications will be taken in Polk, Kittson and Roseau counties. Those who have been affected by the floods also may apply for benefits at their own counties.

Persons who are not usually eligible for food stamps may qualify temporarily if they have lost their belongings, were evacuated or destroyed and they have disaster-related expenses—or if they have lost income, food or money as a result of flooding. Eligibility is based on income and resources. Households with "disaster-related Social Security" will not affect eligibility for benefits. With emergency food stamps, eligibility criteria is less restrictive and most qualified applicants receive coupons within seven days of their request. Households not usually receiving food stamps also may be eligible for replacement or supplemental emergency food stamps. Persons in Hennepin County will be issued coupons instead of electronic benefits, which are the only way food stamps are issued in that county.

Six recovery centers open

Six disaster recovery centers are now open to serve victims of the severe storms and flooding that began on March 21. State and federal officials urge residents who have been affected by the disaster to visit one of the locations listed below to get more detailed information about the various relief programs. Flood insurance and technical assistance also are available through Small Business Administration Disaster Assistance Centers in Bemidji or Moorhead. Center locations are: Bemidji at Mycogen Seed Store, Highway 72 and Frontage Rd.; at the University of Minnesota, Owens Hall; Ada at the Rural American Bank; Granite Falls at the Granite Falls Public Library; Lac Qui Parle at the Dawson Public Library; and Redwood Falls at the Redwood Area Community Center.

All centers are in operation from 9 a.m. to 7 p.m. seven days a week. Representatives from FEMA and the U.S. Small Business Administration, state emergency services and voluntary agencies are on hand at each location to meet with applicants.

DEATHS

Donald Craig, 56

Thief River Falls — Donald Dean Craig, 56, died Wednesday, April 30, 1997, in Thief River Falls.

Funeral services will be held 2 p.m. Saturday, May 3, at the Church of Christ in Wannaska with the Rev. Bob Blumhoe officiating. Visitation will be at the Holgerson Funeral Home in Thief River Falls 1-4 p.m. and one hour prior to services. Interment will be in Pine Hill Cemetery Williams.

A complete obituary will appear in the next edition of The Times.

MCCL meeting in Fosston May 5

Area chapter of the MCCL (Minnesota Citizens Concerned for Life) will hold its May meeting 7:30 p.m. Monday, May 5 in the Fosston Area Chamber office on the corner of Third and North Main Avenue in Fosston.

This will be the final meeting of the group until fall, with many topics which will include the upcoming pastor contest for the 7th District. Pastors Jerry Rahn and Bob Sikkink will speak on pro-life issues and candidates. Bible School and/or Sunday school teachers. Also on the docket of activities for Monday evening will be the planning of a booth at the county fair in Bemidji and the baby bonding program by which the local MCCL gives a new quilt to each baby born at the Fosston Hospital.

There will be other items of interest dealing with the upcoming legislative session.

The local chapter of MCCL covers the communities of Fosston, McIntosh, Winger, Erskine, Longville and Trail.

For information on how to become involved, attend the meeting or contact Jerry Rahn at Rahn Farms Inc. in Blue at 563-2295 or Lisa Sinda at 435-6255.

Amana COOLING & HEATING

A New Dimension in High Efficiency Heating

Amana

Air Command 90 Gas Furnace

Features
- Stainless steel heat exchanger
- Stainless steel non-pressure chamber
- Advanced solid state ignition
- Long-life blowers
- 20 year limited warranty
- Full factory testing
- Efficiencies over 90%
- Available in upflow and counterflow models

Call for Free Estimate

Rain Care Co.
JOHN R. LOVLY
Rain Gutter Cleaning
Goodridge, MN 370-4641

Brought To You By The Classifieds

JD's UNITED STATES

Warroad, MN

STEEL SIDING, ROOFING & RAIN GUTTER CO.

Soffit and Fascia • Windows • Doors

Free Estimate 1-800-821-5070

UNITED STATES SEAMLESS SIDING

- 8" Mastic or 5" Clapboard
- 6-in-1 and 5-in-1 Aspect Siding
- 5-in Seamless Gutters & Downspouts
- 10 Year Co-ordinated Colors Paint Program

All Work Done To Meet Or Exceed Manufacturer Specifications

Graduation, Wedding, Any Occassion... Don't Wait Plan Ahead

WE DO IT ALL...

From Customary To Unique

Interior Painting

Crown Molding

Cabinet Refinishing

Wallpapering

Siding Painting And Powerwashing

TRF Custom Designers

Call For A Free Estimate 681-5908

NEW Benjamin Moore Paints HEADQUARTERS

Moore's Regal FinishLine

15% OFF

Flat Finish | Semi-Gloss | Pearl Finish | Eggshell

OKLEE LUMBER, INC.

Oklee, MN • 796-5151

Free Transportation.

The physicians and staff at Dakota Clinic, Thief River Falls know that getting to your appointment is often the most difficult part of seeing a doctor. That's why we're proud to announce the addition of **free van transportation** beginning April 21 to and from Dakota Clinic, Thief River Falls for the communities of Northern Minnesota.

Our van route includes stops in the following communities:

Warroad, Roseau, Badger, Greenbush, Karlstad, Strandquist, Middle River, Newfolden

Call 681-4747 or toll free 1-800-950-4109 for more information or to schedule an appointment to ride. (To utilize this service, please make your physician appointment between 10:00-11:30)

DAKOTA CLINIC

Serving the Northern Valley & Today

Dakota Clinic, Ltd. • Thief River Falls • 681-1677

DINING SALE!

JUST IN TIME FOR MOTHERS' DAY • GRADUATIONS • CONFIRMATIONS...WHATEVER THE OCCASION! THE FOOD ALWAYS TASTES BETTER ON A NEW DINING OR DINETTE SET, ON SALE AT POPPLERS!

Bridal Gowns 25% OFF Everyday Top Designers Plus Special Events Magical Moments Bridal & Formal 218 681-2600 • 1-800-950-2600 • Thief River Falls

3-PC. DINETTE 42" TABLE AND 4 ROW BACK CHAIRS $298.88

3-PC. DINETTE DROP-LEAF TABLE AND 2 CHAIRS $248.88

5-PC. DINETTE 42" SQ. EQ. TABLE WITH 1 LEAF + 4 HARDWOOD CHAIRS $398.88

OVER 25 SETS IN STOCK

BIG SAVINGS ON ALL COCHRANE!

COUNTRY STYLE HUTCH.... $648.88
5-PC. DINETTE TABLE & 4 CHAIRS.. $398.88

SOLID OAK SPECIAL ROUND TABLE WITH PEDESTAL + 4 SOLID OAK CHAIRS OLD FASHION STYLING $888.88

GREAT BUYS ON ALL CROMCRAFT DINETTE SETS!

5-PC. SET OVAL TABLE WITH 1 LEAF + 4 LEGGOS CHAIRS • VINYL SEATS $698.88

5-PC. SET OVAL TABLE WITH 1 LEAF + 4 LEGGOS CHAIRS • VINYL SEATS $498.88

FREE DELIVERY! WE GLADLY ACCEPT

SERVING NW MN FOR OVER 57 YEARS!

POPPLERS HOME FURNISHINGS

201 North LaBree 681-3914

0% FINANCING TILL AUG. MIN. PURCHASE OF $299

LETTERS

To The Editor:

For the past few weeks we've seen the haunting pictures of destruction and love brought on by flood waters in Minnesota and the Dakotas. Despite their valiant efforts to save their neighborhoods and businesses, many have succumbed to the ever bigger Mother Nature and lost their possessions, jobs, and homes.

Thousands of volunteers and hundreds of organizations are now working to help those in need. As a nurse in the Red Lake Indian Homeland, I've created the Challenge Flood Fund to assist in this process and will match the first $5000.00 in contributions, dollar for dollar. Our five hundred percent of Red Lake membership has already contributed to organizations serving the needs of flood victims in Minnesota and the Dakotas.

If you would like to contribute to this relief effort, please send your checks made payable to Red Lake Area Flood Fund/Project at P.O. Box 1622, Minneapolis, MN 55440-1622. Contributions are fully deductible up to the limit permitted by law.

Unfortunately, most of us will never have to face the prospect of starting over. But by contributing to the Challenge Flood Fund, you can guarantee that those who do face this challenge will receive a helping hand. To those who are able to respond to this challenge, I say "thank you." To those who question whether you should contribute, let me challenge you to be generous, knowing that 100 percent of your contributions will go to organizations helping the victims of flooding. Together, we can make a difference.

Sincerely,
Donald P. Johnson
Project Director
Fargo, North Dakota

To The Editor:

In a recent article in the *Sun Pioneer* of Minneapolis, staff writer Dean Richardson wrote concerning Metro Minnesota Audubon Society's open-house meeting. Perhaps 70 to 80 persons (including flooding in the Red River Valley) would not have occurred.

Arrowin and Belladonni some a phony story last year about Senator Paul Wellstone and the Red Lake wild rice issue. Many flooding personal homes of wetlands that were full and effective and calcium that this were still frozen.

We were flooding around Thief River Falls and Grygla some last Thanksgiving. Also in Roseau, Red Lake Refuge, Mimnie River impoundment and Elm Lake impoundment were full of water when snow began melting and it started raining. This winter we got other these "impoundments" to drain down before spring thaw. And it worked. Four weeks before spring thaw all impoundments were drawn down. Results: no flooding from Lake Bemidji to Thief River Falls. Not to say that there was no flooding in the Red River Valley, the Corps of Engineers opened Terrebone Dam and diverted Elm Lake water causing the Red River crest to rise. Why??? Didn't they know there was a record rainfall in the Red River Basin watershed? The Corps of Engineers also had a week for flood control and not for wildlife habitat early. More impoundments, was currently, could work well. Filling the land and eating it wetlands and making rules on how to drain wetlands for agricultural schools flooding. What holds water, a bowl that is full or a bowl that is empty?

According to a Minnesota electrologist Gerry Snyders in 1826, 1825 and 1826 flooding in areas surrounding Minneapolis and along the Red River started at 66 feet before roads or drainage ditches were established. And in a newspaper published by the Minnesota Democrat in 1852, a report came of 65 feet was reached in 1852.

The waters may be yet to come.

Sincerely,
Dave Zentner
Grygla, Minnesota

South Dakota Casino Tour
Watertown and Hankinson, S.D.
Monday & Tuesday, May 12 & 13
Pay $75, Get $85 Back
Plus 2 Buffets and Free Room
Trip includes: Transportation and many gaming and meal coupons.
Does not include tips. Must be 21 to participate (have ID)

Overnight Trip to JACKPOT JUNCTION
Thursday & Friday, May 29 & 30
Pay $85/per person, Get $25 Back
Plus Free Room And Transportation

For More Information On This Trip And Any Other You Can't Or Wite:
North Country Tours, P.O. Box 2077, Bemidji, MN 56601, or 1-800-322-8494
North Country Tours, Your Locally Owned Tour Company

BUSINESS CARDS
FORMATTED
BUSINESS CARDS
Starting At Only
$19.95 100 Qty
$17.00 1,000 Qty
Plus Postage and Handling
Many Additional Options Available
Paper Stocks and Inks!
Colors Are Available!
Allow Will Vary!
The Times • NORTH
3 Convenient Locations
320 Main Ave. North, Thief River Falls, MN 56701
nthon@tfnet.com
681-4450

INTERNET FOR YOU

BUSINESS
E-MAIL
LEGISLATIVE ACCESS
ORGANIZATION
LIBRARIES
ADVERTISE

STUDENTS
E-MAIL HOME
CAMPUS INFO
RESEARCH
LIBRARY
CHAT GROUP

HEALTH-CARE
E-MAIL - PEERS
HOSPITAL INFO
RESEARCH SITES
BOOK REVIEW
NEWS GROUP

CALL
WIKSTROM TELEPHONE COMPANY
218-436-2922

FARMING
WEATHER
MARKETS ON-LINE
VET RESOURCES
LEGISLATION
E-MAIL

THE ARTS
MUSIC LITERATURE
ART MAGAZINE
CRAFTWORKS
HUMOR

HOME
SHOPPING
CHAT GROUP
NEWS GROUPS
GAMES
MAGAZINES

LOCAL NUMBER ACCESS

Saturday, May 3, 1997 NORTHERN WATCH Page 7

The Times

EDITORIAL OPINIONS

The Times
Thief River Falls, Minnesota

John P. Mattson, *Publisher*
Marvin Lundin, *Editor*
David Ellis, *Associate Editor*

Another Viewpoint On Private Prison Operation

A few weeks ago we published some opinion on potential advantages of having some prisons in Minnesota operated by private corporations who would contract with the state, rather than by the state's own department of corrections. Those favoring more extensive investigation of the idea seemed convinced there were substantial cost savings to be made.

We didn't know prison operation was a partisan issue, but we recently received a letter from State Rep. Tom Pugh, a DFL legislator from St. Paul, who apparently sees it that way and disagrees with the concept.

"Members of the House DFL caucus have recently drawn fire from Republicans for delaying action that would have opened the new prison being built near Rush City to operation bids from private companies. At best, I would characterize this effort taken by Minority Leader Solgaard and Rep. Knight and others as premature. There are numerous reasons—both financial and practical—why we think that state correctional facilities like the one to be built in Rush City are better off in state hands."

Rep. Pugh says studies (he doesn't say which studies) have shown that the public feels much safer knowing that correctional facilities are being operated by "a stable and secure organization such as the state department of corrections, and by highly-trained individuals who are knowledgeable in their positions."

He adds that the limited number of states that have turned their prison systems over to private companies have done so with mostly minimum security facilities.

" 'Correctional facilities under the control of private companies are generally operated with a workforce that is subject to the instabilities of the business climate,' Rep. Pugh writes. "There is no way to ensure that the security of privately-operated correctional facilities would not be negatively affected by such things as fluctuations in the stock market, moves or drops in inflation and other changes in the private business world."

If that sounds like a page out of a labor union press manual, Rep. Pugh is also idealistic.

"In contrast to the opinions of the Minority House leadership," he adds, "we feel that the operation of institutions such as correctional facilities is part of the basic purpose and an accepted element of state government. Under the laws of our state and our nation, taking away an individual's freedom is a sanction that can be imposed only by the government. In considering privatization of correctional facilities, we must consider the ethics of delegating such awesome responsibilities to a private, profit-driven corporation."

Republican leaders have said that a private company could run the state's prisons more efficiently and for less money than state-run facilities, and have circulated estimates of savings that run as high as $1 billion. Many private corrections companies achieve such "savings" (which translate into inflated profits for the private companies) by shifting costs to the public sector, having the same overhability, health, transportation and other service costs. It's likely that any number of Minnesota's private businesses would be able to run very efficiently and make a considerable profit by using state facilities, all while having their liability and insurance underwritten by Minnesota taxpayers.

Rep. Pugh calls the $1 billion in savings estimate "wildly inflated" and "a fine example of pure partisan politics on the part of the Minority Leader." The prison opening in three years away and that time span allows for study before a final decision is made.

Instead of knee-jerk reactions to rumors of proposed cost savings, DFLers have done the responsible thing in holding the bill back for further study instead of rushing the Minnesota taxpayers into an unstudied agreement with a private company that may or may not be a good deal. The DFL caucus deserves to have some correctional facilities run by private corporations is an interesting idea, but for Minnesota, it's not a good idea."

Personally, we think the private operation idea is worth further study. It would not turn the court system over to private hands, simply the care and feeding of individuals sentenced to the facility for a given amount of time. We don't think the department of corrections has any exclusive expertise that could not be provided privately.

Going To College—It May Be Intimidating But It's Not Impossible

For graduating high school seniors and their parents, it is getting closer to crunch time when the prospect of attending college and finding ways to pay for that privilege takes on greater reality. Although planning and saving may have been going on for some, time by many families, the knowledge that the bill will be "it" can be more than a little intimidating.

According to Robert Pooh, director of the Minnesota Higher Education Services Office (you know the state had one of those, didn't you?), approximately 90 percent of parents expect their children to pursue education beyond high school, but they also feel confused or uninformed about all the options and their costs.

The perceived cost of higher education and the bindings of financial limitations often dissuade parents and students from considering higher education as an option, Pooh points out. Many parents worry about paying $15,000 to $20,000 for tuition, when in reality, very few schools actually cost that much. In fact, most Minnesota public colleges and universities charge tuition and fees under $3,000.

"While some parents are concerned about not having enough savings to finance an education," Pooh says, "others worry that savings will reduce their chances for receiving financial aid. Not true. Under current law, the maximum amount of aid a student can lose is $5 for every $100 of savings, but the benefits far outweigh this penalty. An investment in a four-year college degree will mean $600,000 more in lifetime earnings for a child than if he or she attains only a high school diploma."

Pooh adds that some form of financial aid is available to almost every Minnesota student who wants to obtain further education beyond high school. Minnesota provides about $100 million a year in grants.

Paying for a college education may not be easy, but few things worth obtaining do not require effort and sacrifice. In nearly all cases, where there is a will to get a college degree, there is also a way.

POLICIES

Letters To The Editor: The staff of the Northern Watch encourages written responses to editorial statements or letters with original thoughts or ideas of general interest. Letters should be limited for publication in Northern Watch exclusively; letters sent to multiple publications will probably not be accepted. Right is reserved to edit to accepted length and clarity. Letters are normally planned to be presented in twenty or fewer lines.

Letters Must Be Signed; All letters must be signed and contain an address or phone number of the writer so authenticity can be verified. Signatures must appear on letters published. The staff believes that there is greater credibility in letters signed in print and will not withhold names of writers from publication.

Suspected Invalid: Letters critical of individuals or other entities may be shown to those individuals or representatives of those entities in advance of publication, and may be withheld at the discretion of the editor in the latest issue or for original letter.

Corrections: If an error is made in news or advertising publication, the staff encourages readers to call it to our immediate attention by calling 681-4450. We will attempt to correct the error or clarify the misunderstanding in the next issue.

Why Roam?

GRANDPA (By Dad)
We Insure Farm Dwellings, Autos, Outbuildings & Personal Property
Homeowner's Coverage For Dues Days In Town
Prompt Saturday Service
Free Woodburning Inspections
BRAY GENTILLY MUTUAL INS. CO.
Locally Owned—Serving Policyholders Since 1950
P.O. Box 265, S. La Hale, MN 56753 253-2252

FREEBIES!
FREE ANTENNA
FREE INSTALLATION OF A FLIP PHONE
FREE CASE
WITH PURCHASE OF A FLIP PHONE
D & J RADIO SALES & SERVICE, Inc.
1033 Atlantic Ave. N. 681-1656 Thief River Falls, MN

ATTENTION SHAREHOLDERS OF ARCTIC CAT And POLARIS
Or Th... Company
• Check ...r Selling
• Lower ...
• Great, Friendly ...
John G. Kinnard & Co.
INVESTMENT SECURITIES
213 Lillie Ave. North, Suite 103
Thief River Falls, MN 56701
218-681-3663 or 800-765-3969
Member SIPC
Roger Kvale
Dave Olstad

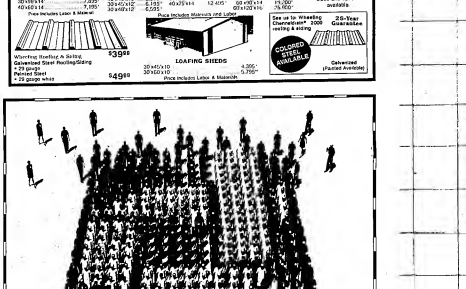
WANTED
SENIOR CITIZENS LOOKING FOR LONG OR SHORT TERM HOUSING!
Valley Home, a board and care facility for persons 62 years and older, has several openings at the present time. Personal care, housekeeping and laundry services, medication administration, meals, and activities are provided at one low rate.
Call 681-3286 for further information.

Pace Fitness Center
OPENING IN MAY!
CALL TO REGISTER EARLY:
681-7738
PACE = In Fun, Easy, Fast, Effective Workouts
For Motivational Group Conditioning Classes
WE WILL BE LOCATED AT:
1352 Hwy. 59 S., Thief River Falls
Next To Hardwood Mice

STURDI-BUILT POST FRAME BUILDINGS BY
LAKESIDE BUILDING CENTER
BEMIDJI, MN 56601 (218) 587-3695
Our Standard Post Frame Building Packages Include:
• Pre-cut 6" poles
• 2 x 6 Treated Skirt Board
• 12 x 12 Overhead Door
• Walk - In Door
• Engineered Trusses
• Choice of Steel Roofing
STEEL ROOFING AND SIDING IN STOCK VARIOUS GAUGES AND COLORS
Call 218-687-3695
Includes hand saw, hammer, level & tape. Other sizes and options available.
HAY SHEDS
CAR, MACHINE, OR RV STORAGE
LOAFING SHEDS
Prices Include Labor & Material
Prices Include Materials and Labor
See us for Wheeling Gravel over 2000 Yards of Hauling & Moving
25-Year Guarantee
COLORED STEEL NOW AVAILABLE
Galvanized (Painted Available)
Wheeling Roofing & Siding
Galvanized Steel Roofing/Siding
• 29 gauge
• 26 gauge white
$39.00
$49.00
30'x40'x10' 30'x40'x10' 4,200.-
Materials Only
Materials Only

TOTAL FAMILY EYEWEAR CENTER
Affordable Prices For Everyone In Your Family
FLOOD VICTIMS
WE CAN TAKE CARE OF ALL YOUR EYEWEAR NEEDS!
• 2-Hour Service In Most Cases
• Eye Exams
• Glasses, Sunglasses
• Contacts (soft, gas perm, disposable)
• Free Adjustments & Repairs
• Medicel Cerde & Insurance Accepted
Optical Images
681-1080
214 3rd Street E.
Thief River Falls, MN

GM Goodwrench Service
10 REASONS TO LET US SERVICE YOUR CAR...
1) Our courtesy delivery service will pick you up and drop you off. Anytime of day, while your car is being worked on.
2) We make follow-up service calls to see if all work was done satisfactorily, we care about you.
3) Our factory-trained mechanics are the finest around, we are proud of our consistent quality work.
4) We can fix anything on your car from engine overhauls to oil changes.
5) We use genuine GM parts.
6) We have a friendly, professional, quality organization that specializes in customer satisfaction. We want your business!
7) We only do work you have authorized us to do.
8) Our wide hours allow you to drop your car off thus be convenient for you 7:30 a.m. - 6:00 p.m.
9) We keep all worn-out parts for your inspection.
10) Our technicians have over 100 years experience working on GM products.
Your Full-Line GM Dealer
NORTHERN MOTORS, INC.
Hwy. 1 & 59 W. Thief River Falls, MN 681-4820


A Community of People Dedicated to Your Good Health
NORTH DAKOTA
Fargo
South University
280-3300 • 1-800-487-0954
Northport
280-7000 • 1-800-342-4382
West Acres
280-7000 • 1-800-253-7062
Casselton
347-4867
Jamestown
253-5500 • 1-800-247-0199
Lisbon
683-4834
Medina
486-3506
Wahpeton
642-2000
West Fargo
(Sumner Hill)
Valley City
845-8000
DAKOTA CLINIC
Managing Your Healthcare Today & Tomorrow
MINNESOTA
Moorhead
236-1151
Detroit Lakes
847-1500 • 1-800-234-5886
Fosston
435-1212
Frazee
334-2254 • 1-800-234-5886
Lake Park
345-2464 • 1-800-234-5886
Menahga
564-4181
Park Rapids
732-3329
Thief River Falls
681-1020 • 1-800-950-4109
Walker
547-3452



The Grand Forks Clinic and Northwest Medical Center in Thief River Falls are proud to bring Cardiology services to the residents of Thief River Falls and the region.

Abdel M. Ahmed, M.D., is Board Certified in Internal Medicine and Cardiology, and has been with the Grand Forks Clinic for five years. Dr. Ahmed will see patients in Thief River Falls the last Wednesday of each month. To make an appointment, please call 1-218-681-0600.

Goodwrench Service
"Where Perfection Counts"
All Work Guaranteed
Full-Line Body Shop
Free Estimates
Your Chevrolet Dealer
NORTHERN MOTORS, INC.
Hwy. 1 & 59 NE. • T.F. Falls, MN • 681-4321



Literary arts students Hans Heppner (left), Aaron Forsseth and Jesse Tvedahl will present some of their work Saturday from 1 to 5 p.m. during an "Afternoon with the Arts" at Lincoln high school.

Three counties added to list

Three counties have been added to the disaster declaration issued by President Clinton April 18 for flood damage caught by Governor Arne Carlson, making a total of 56 counties eligible for state and federal programs available to individuals, businesses and communities who suffered damage from flooding, severe storms, tornadoes, snow melt, high winds, rain and ice.

Beltrami, Douglas and Pope counties were added after the Federal Emergency Management Agency (FEMA) reviewed damage estimates from communities across the state. The Governor's Division of Emergency Management (DEM), "If damage assessments come in from other counties and the state, FEMA will review adding more counties," John Melcher, DEM director, said Monday while making the announcement.

Beltrami county was declared eligible only for public assistance for debris removal and emergency protective measures. Under the declaration, state and affected local governments and some private nonprofit organizations will receive 100 percent federal funding for eligible costs for the work or land in the disaster.

Douglas and Pope counties were added for Individual Assistance, Public Assistance for debris removal and emergency protective services, and for approved projects to reduce future disaster risks.

People with flood damage from Beltrami, Douglas or Pope counties are encouraged to apply for assistance by calling FEMA's toll-free application number 1-800-645-9026 (TTY: 1-800-462-7585). Both numbers are available from 7 a.m. to 9 p.m. seven days a week.

Wollenzien gets college degree

Benjamin J. Wollenzien of Thief River Falls will be among the students to graduate Saturday, May 10, from Valley City State University in Valley City, N.D. He will receive a bachelor of science in education degree.

Congressman Earl Pomeroy will be the commencement speaker at ceremonies at 10 a.m. in Vangsness Auditorium. Baccalaureate is the site of Rev. Jones and Dee Wollenzien.

DASH FOR CASH
THE RACE IS ON!
YOU WILL BE A WINNER
GET IN THE WINNER'S CIRCLE
DURING THIS 14 WEEK PROMOTION
STARTING SUNDAY, MAY 4TH!!
1000 DASH FOR CASH 500
WIN $1000 $500 $100
It's our way of saying "Thanks" for shopping at
SUPERVALU
RIDERS UP!
IT'S EASY TO ENTER THE RACE!
1) Pick up your FREE Dash For Cash card when you visit our store.
2) Bring your card each time you visit our store and our cashier will record your visit and validate your purchases.
3) After you have filled your card the store manager will remove the seal in the Dash For Cash AWARD SECTION. (Please do not remove the scratch-off yourself. Doing so will make your card invalid.)
4) YOU WILL WIN from $100 Value up to $1000!
MEMBER FDIC
$10 VALUE
NO PURCHASE NECESSARY. Complete rules available at participating stores
EASY • FUN • EXCITING • PLUS GROCERIES
WITH HIGH QUALITY & LOW PRICES
~ OPEN 24 HOURS • 7 DAYS A WEEK ~
SUPERVALU
THIEF RIVER FALLS • ☎ 681-2775

1997 FLOOD RELIEF PANCAKE BREAKFAST
Sunday, May 4th, 1997 • 9:00 a.m. - 2:00 p.m.
At: St. Hilaire Activity Center
Suggested Donation: $4.00/person
MENU: Pancakes, Sausage, Scrambled Eggs and Beverage.
Please Come Out And Support Our Neighboring Towns And Residents.
Sponsored by:
City of St. Hilaire, St. Hilaire Gem Club, Calvary Church and St. Hilaire Liquor
All Money Raised Will Be Matched By Lehman Brothers and AAL.
-FLOOD VICTIMS FREE-

FLOOD VICTIMS
LOOKING FOR SOME FUN?
BRING IN YOUR GRAND FORKS/EAST GRAND FORKS I.D. BOWL 3 GAMES FOR A $1.00
Family Bowl Inc.
-Tommy Ca Lounge-
Oct., May 5 thru 10
681-1270
Hwy. 32 South
Thief River Falls

FRED PENNER CONCERT RESCHEDULED
Due to the Flood in the Winnipeg area, Fred Penner and his crew are unable to appear in Thief River Falls as scheduled May 6th.
THE CONCERTS HAVE BEEN RESCHEDULED FOR TUESDAY, JUNE 10 AT 5 AND 7:30 P.M.
ALL PREVIOUS TICKET SALES HONORED
Tickets remain on sale ($5 in advance) at Kozar Music, Thief River Falls; ECFE Office in Warroad; Child Care Resource and Referral in Grand Forks, ND.

TRF boys tennis JV tops Mahnomen 6-1

Thief River Falls junior varsity boys high school tennis team beat Mahnomen recently by a 6-1 match played in Thief River Falls.

TRF JV'S, Mahnomen 1
Singles - 1, Kirk Wagner (TRF) def. Ben Kaufman 6-0, 6-0; 2, Jesse Estes (TRF) def. Greg Hendrickson 6-2, 6-0; 3rd (FEB) 3 Jeremy Hanson (TRF) def. Jeremy Hanson 6-1, 6-0; 4, Joey Power (TRF) def. Chris Dumont 6-3, 6-2
Doubles - 1, Jamie Hanson-Hanley Jackson (TRF) def. Ryan Thompson-Andrew Grange 6-3, 7-5; (FEB) 2, Jon Gustafson-Jesse Stenhammer def. Aaron Lundeen-Josh Hansen 6-4, 6-3; 3, Devin Pasek-Matt Hanson (TRF) def. Jeremy Hanson-Jeremy Hanson 6-0, 6-0

TRF softball JV picks up first victory, 22-15

Sonya Carlson had two hits, including a triple, Tuesday as the Thief River Falls junior varsity girls high school softball team beat Crookston 22-15. Becky Wagner was the winning pitcher.

It was the first win in four starts for the Thief River Falls girls, who host the Park Rapids Area Lady Panthers at Bemidji Lakes 28-5 and Moorhead 7-6.

Carlson had a triple in the season-opener against Park Rapids Area. Lacey Hendrix was the losing pitcher.

Jennifer Swanson had two hits against Detroit Lakes. Carolyn Wittich, Wagner and Hueckle shared the pitching duties.

Erika Hudson picked up two hits and Swanson had a double against Moorhead. Hueckle pitched.

Thief River Falls is 8-5 JV game winner

Brad Reimers, Tim Storby and Jeremy Smoky were all 2-for-4 Tuesday as Thief River Falls beat Crookston 8-5 in junior varsity high school baseball.

The winners had an 11-7 base hit advantage and also had more errors, 5-4.

Derek Berg was the winning pitcher as a complete game effort.

Baudette golf meet includes TRF boys

Thief River Falls was sixth in a seven-team Baudette Invitational boys junior varsity high school golf tournament.

Baudette won team honors with a 337, followed by Roseau at 342, Lake of the Woods and Warroad 363, Crookston 368, Thief River Falls 398, and Stephen-Argyle 399.

Individuals
● Medalist - Brandon Olson, Stephen-Argyle 81; 2, Jeff Hanson, Roseau 82; 3rd Radio 86; Matt Dye 87, Matt Wanke 103, Jon Lingen 104, Matt Hanson 106.

TRF Sports

Friday, May 9
● Golf - 1:00 boys Thief River Falls Invitational, 9:30 a.m. girls Lake of the Woods Invitational, 8:30 a.m.
● Softball - TRFC at Kittson Central, 4:00 p.m.
● Baseball - Lost at Moorhead Invitational, 5 p.m.
Saturday, May 10
● Softball - TRFC at Hibbing Invitational, 9 a.m.; LWS vs. Fergus Falls and Detroit Lakes, 10 a.m.
● Golf - 1:00 boys at Crookston Bud Arnold-Ole Invitational, 9:30 a.m.
● Baseball - Lost at Moorhead Invitational, 10 a.m.

TRFEA social May 7 honors more retirees

Seven retirees and two staff members who have died will be honored at the annual Thief River Falls Education Association retirement social Wednesday, May 7, at the Pizza Hut. The 6:30 p.m. middle school multi-purpose room.

Honored guests will be Lois Berglund, Bob Jury, Mike Lefevre, David Morken, Jeanne Olson, Wilney Olson and Walter Rollinger. Tribute will be paid to the memory of Tony Bertram and Al Kinnes.

Join us on a JOURNEY OF A LIFETIME.
Our 10th Annual
HOLY LAND TOUR
11 Days
ISRAEL - JORDAN
including
Petra & Mt. Nebo
Jerusalem, Bethlehem,
Galilee, Dead Sea, Masada,
Mediterranean coastline,
& so much more
5-day extensions available:
EGYPT & MT. SINAI
or
GREECE & TURKEY
OCTOBER 20, '97
$2349.00 from TWIN CITIES
Higher from other departure cities
Subject to availability
DISCOUNT on all deposits received before May 20
Make arrangements with
Rev. & Mrs. Merrill Kindall
165 E. 3rd St.
Thief River Falls, MN 56701
(218) 681-4329 or 4449
Travel arrangements - TUI Travel, Inc.

Spring Blooming
The First "50" People To Call For Orders Of WINTER COATS AND JACKETS Brought In During Our "April Special" Will Receive One Package Of Northrup King Garden Seeds Of Choice!!
While Supplies Last
NARVERUD CLEANERS
315 LaBree Ave. North 681-3441 Thief River Falls

For All Your Gardening & Planting
NOW IN STOCK:
✓ Seed Potatoes, Set Onions
✓ Bulk Vegetable Seeds
✓ Bulk Gress Seeds
✓ Bulk Fertilizer Spikes
✓ Lawn & Garden Fertilizer
✓ Peat Moss, Manure, Top Soil, Potting Soil
LARGE SELECTION OF SPRING BULBS
NORTHLAND PRODUCE
YARD • GARDEN • PET SUPPLY
416 Atlantic Ave. N. 681-2420 Thief River Falls

We've Got The Power You Can Depend On!!
Liquid or dry fertilizer can be custom applied with your pre-emerge herbicide to give you the best weed control in all crops.
Spring is here – stop in and let us build a custom program to fit your needs.
Stop By and Let Us Work To Deserve Your Business.
Harvest States FERTILIZER PLANT
Scott Pearson, C.C.A. • Jason Clark, C.P.S.
Warren, Minnesota
Phone 218-745-4361

OPENING FISHING IS MAY 10TH
THE OPENER IS UPON US!
At The End Of The Day, When The Stories Begin—
Make Sure Your Cooler Has A Good Supply On Hand To Make Advantage Of These "End Of The Day" FISHERMAN SPECIALS!!
SPECIALLY PRICED
MILLER HIGH LIFE & MILLER HIGH LIFE LIGHT
30 PACKS $10.99
OLD MILWAUKEE OLD MILWAUKEE LIGHT
24 PACKS $9.99
SPECIALLY PRICED BUSCH & BUSCH LIGHT 24 PACKS
BARTLES & JAYMES 2 FOR SPECIAL
NEW! ZIMA ZEKUYPER SOUR APPLE PUCKER—Pucker Up & Say AHHH!
"Northwest Minnesota's Most Complete Full-Service Package Store"
FALLS LIQUOR
Corner of 3rd & Atlantic 681-1992
Thief River Falls
Please Use Our Procedures To Moderation!
IT PAYS TO SHOP CLOSE TO HOME!

Classified Advertising

W Is For Weddings
Planning A Wedding? We Have What You Need...
See The New Styles For '97
• Engraved Invitations
• Thank You Cards
• Response Cards
• Place Cards
• Party Favors
• Napkins
• Accessories
• Custom Designed Invitations
Now Priced At 20% Off
(Excluding custom designed invitations)
The Times • NORTHERN WATCH & Commercial Print Shop
Custom orders are our specialty!
324 Main Avenue North • Thief River Falls, MN 56701 • (218) 681-4450

Prowlers handle cold, Pirates

It was too cold to play baseball according to the umpires who called Tuesday's Thief River Falls vs. Crookston high school match up after five innings when a combination of high winds and low temperatures created bone chilling, finger-numbing conditions that simply became unbearable. The Prowlers went home with an 11-4 win – their first in five tries this spring.

Thief River Falls head coach Charlie Cornell, who watched his team drop a 12-4 decision to Roseau the day before in a rain-shortened home debut, said the Prowlers played through the weather this time. "We played so well, despite the conditions," he explained. "We had more life. We got into the game more."

The Prowlers turned a 5-3 lead into an eight-run cushion in the top of the fifth. The outburst began with a one-out, two-run single by Nick Swanson.

Nick Stukke walked six but worked four innings for the win. He was backed by an error-free defense.

"We made all the plays," pointed out Cornell. "We didn't do anything fancy, we just played good, solid baseball."

Scoring/Innings

			r	h	e
Thief River Falls	013	16 -	11	6	0
Crookston	111	01 -	4	6	4

Pitching - (TRF) Nick Stukke 4 WP, Courtney Skjeven 1. (Crookston) Josh Ring 5 LP.

TRF offensive highlights - Andy Harbott 2/3, 2 RBI, scored 2 runs; Nick Swanson 2 RBI.

Minnesota Community College Conference softball...

Northland sweeps Vermilion

Northland's offense racked up big numbers against two quality pitchers Thursday as the Pioneers swept Vermilion 14-4, 14-6 in a Minnesota Community College Conference softball doubleheader played in Thief River Falls.

The Pioneers banged out 26 hits in the sweep that put them at 7-8 overall and 5-3 in the MCCC Northern Division.

"It was a turning point-type of day for our freshmen," reported Northland coach Rick Nikunen. "They're starting to come around and are playing better all the time. It takes them a while to become adjusted to college softball, but they did a good job against two of the better pitchers in the division."

Angie Vagle handled all the Northland pitching for the day after Carisa Meyer, the other half of the Pioneers' 1-2 pitching tandem, suffered an ankle injury in the pre-game warm-ups.

The Pioneers, who hosted Mesabi Friday, will close out their home schedule Tuesday with a 3 p.m. doubleheader against Itasca.

Game 1

			r	h	e
Northland	210	29 -	14	14	2
Vermilion	101	02 -	4	7	3

Pitching - (NCTC) Angie Vagle 5-WP. (VCC) Jamie Pieshmen 5 LP.

NCTC offensive highlights - Jackie Magner 4-4, 3 RBI, Devin Gregal 2/4, home run, 3 RBI, Cami Sorenson 2/4.

Game 2

			r	h	e
Vermilion	104	01 -	6	12	2
Northland	510	44 -	14	12	0

Pitching - (NCTC) Angie Vagle 5 WP. (VCC) Sarah Gustafson 5 LP.

NCTC offensive highlights - Sarah Falk 2/3, 2 RBI, Rayna Benton 2/3, 2 RBI, Cami Sorenson 2/2.

Prowlers' bats down Fertile-Beltrami 12-2

Jeremy Swanson hit a three-run home run to highlight a nine-run second inning Thursday as Thief River Falls beat Fertile-Beltrami 12-2 in high school baseball at Irv Wilson Field.

The Prowlers, after scoring just nine runs while opening the year with four straight losses, have pushed 23 runs across the plate in wins over Crookston (11-4), Tuesday and Fertile-Beltrami.

"They're starting to get some confidence," pointed out Thief River Falls coach Charlie Cornell about the Prowlers' recent power surge. "They're feeling good about themselves."

Thief River Falls, scheduled to meet Badger/Greenbush-Middle River and Roseau today (Saturday) in 11:30 a.m. and 1:30 p.m. starts, respectively, at Roseau, will be back home Monday with a 4 p.m. game against Red Lake County. The two teams will meet again Tuesday at the same time in Red Lake Falls.

Scoring/Innings

				r	h	e
Fertile-Beltrami	020	000	0 -	2	4	3
Thief River Falls	090	102	x -	12	11	0

Pitching - (TRF) Paul Frank 4 WP; Courtney Skjeven 3. (F-B) Tyler Nolland 1 LP, David Westhead 5.

TRF offensive highlights - Jeremy Swanson 3-run home run; Andy Harbott 2/2, scored 4 runs; Chris Mumm double, 3 RBI.

MCC/Tri-County is beaten by Warroad softball team, 19-9

Warroad scored 10 runs in the bottom of the fifth inning Tuesday to pick up a 19-9 high school softball win over visiting Marshall County Central/Tri-County.

The visitors came up with three runs in the top of the fifth to gain a 9-9 tie, but couldn't stop the Warroad outburst in the bottom of the inning that put an early end to a cold afternoon.

It was the second loss in two days for Marshall County Central/Tri-County, beaten 18-4 in the belated Monday season opener by Red Lake Falls.

Scoring/Innings

				r	h	e
MCC/Tri County	140	1	3 -	9	7	7
Warroad	401	4	10 -	19	16	4

Pitching - (MCC/T-C) Jessica Anderson 4 LP, Misty Fick 2/3. (Warroad) Johnson 5-WP.

MCC/TC offensive highlights - Dionne Lindstrom 2/3, Jessica Anderson triple, 2 RBI, Misty Fick triple, Heather Ryan 2 RBI.

- Sports Briefs -

NCTC player selected

■ Minnesota Community College Conference Northern Division Softball Player of the Week for April 21-26 was Northland Community and Technical College freshman Jackie Magner from Marshall County Central. It was the second straight week Player of the Week honors for the Pioneers, whose Paula Hosda was selected for April 14-19. Magner went 13-for-23 at the plate with a home run, two doubles, three RBI, and three stolen bases during the week to earn the award.

TRF SPORTS

Saturday, May 3

■ Softball - LHS Thief River Falls Invitational, 9 a.m.

■ Tennis - LHS boys vs. Park Rapids Area, 10 a.m.

■ Baseball - NCTC vs. Vermilion (2), 1 p.m.; LHS vs. Badger/Greenbush-Middle River and Roseau (at Roseau), 11:30 a.m. and 1:30 p.m.

Monday, May 5

■ Golf - LHS girls at Roseau Invitational, 9:30 a.m.

■ Baseball - LHS vs. Red Lake County, 4 p.m.

■ Track - LHS boys/girls at Warren-Alvarado-Oslo Invitational, 4 p.m.

Tuesday, May 6

■ Baseball - NCTC vs. Mesabi (2), 1 p.m.; LHS at Red Lake County, 4 p.m.

■ Softball - LHS at Bemidji (2), 2:30 p.m.; NCTC vs. Itasca (2), 3 p.m.

■ Golf - LHS girls at Warren-Alvarado-Oslo Quadrangular, 4 p.m.

Wednesday, May 7

■ Golf - LHS girls at Park Rapids Invitational, 8 a.m.

Thursday, May 8

■ Tennis - LHS boys Thief River Falls Sports Boosters Invitational, 10 a.m.

■ Track - Section 8AAA boys/girls True Team championships (at Park Rapids), 12-noon.

■ Softball - NCTC at Fergus Falls (2), 3 p.m.; LHS vs. Red Lake County Central, 4:30 p.m.

■ Baseball - LHS vs. Bemidji, 4:30 p.m.

Men's softball league will meet on Monday

There will be a meeting of the Thief River Falls Men's Softball Association Monday, May 5, at 7 p.m. in Room 134 at Northland Community and Technical College.

Managers should make every effort to attend since this will be the final meeting before the 1997 season begins. If you can not attend, call Mike Carpenter at 681-8859 or 681-8106.

Crookston 10-5 winner over TRF softball team

Ken Fletcher had reason to be down. His Thief River Falls squad had lost its fourth straight high school softball game, and the Tuesday contest against Crookston was played in a jacket-piercing wind that accompanied the shiver-producing 28 degree temperature at the fairgrounds diamond. However, the 10-5 final and the uncomfortable spring weather did not keep Fletcher from remaining upbeat about his team's performance.

"I thought the girls played their best game," he said. "Every game is getting better. They're making the plays, and they're beginning to understand the game better."

The Prowlers avoided a one-inning major breakdown this time like they experienced in earlier losses to Park Rapids Area, Detroit Lakes and Moorhead, but watched the Pirates push a run or two across in all but their final at bat.

"We didn't have any real bad innings," noted Fletcher, "but they just kept picking up runs."

Stephanie Leach did the Prowlers' pitching. She gave up nine hits, but walked only one. "Stephanie did an excellent job," pointed out Fletcher.

Scoring/Innings

				r	h	e
Crookston	113	221	0 -	10	9	2
Thief River Falls	000	003	2 -	5	7	3

Pitching - (TRF) Stephanie Leach 7-WP.

TRF offensive highlights - Stephanie Leach, Beth Olson 2 hits each.

TRF boys compete in Bagley/Fosston meet

Fourth meet in five days for the Thief River Falls boys high school golf team led Prowlers coach Dick Tyler to alter his line-up Tuesday for the Bagley/Fosston Invitational.

Most of the regulars had the day off as the Prowlers competed in a 23-team field headed by Bemidji with a four-man 319. Thief River Falls shared 15th place at 369.

John Carlson of Bagley was meet medalist with a 71. John Sjoberg led the Prowlers with an 88.

The annual Thief River Falls Invitational is scheduled to be held Friday at the Thief River Golf Club.

Bagley/Fosston Invitational

■ Team totals - Bemidji 319, Fosston 312, Roseau 325, Crookston 331, Park Rapids Area 339, Menahga-Sebeka 341, Red Lake Falls/Plummer 344, Nevis/Walker-Hackensack-Akeley 342, Waubun 351, Bagley 355, Warroad 356, Win-E-Mac 356, Warren-Alvarado-Oslo 364, Fosston JV 364, East Grand Forks 369, Thief River Falls 369, Detroit Lakes 370, Blackduck 370, Mahnomen 377, Cass Lake-Bena 377, Ada-Borup/Norman County East 380, Fertile-Beltrami 381, Kittson Central/Kittson County North 394.

■ Medalist - John Carlson, Bagley 71; 2. Derek Rud, Fosston 75; 3. Kevin Keigbaum, Bemidji 77. TRF scores - John Sjoberg 88, Matt Voecks 89, Trevor Peterson 96, Jeff Rislov 96, Matt Oyen 97, Brent Rohl 99.

RLCC softball team wins 26-6

Red Lake County Central mixed 10 hits with 15 walks and seven errors Tuesday to beat Kittson Central/Kittson County North 26-6 in a chilly high school softball game played at Oklee.

It was the first game and first trip outside for the Kittson Central/Kittson County North squad whose early-season work has been limited because of the weather and flood conditions.

Scoring/Innings

			r	h	e
Kittson Central/KCN	130	2 -	6	5	7
Red Lake Co. Central	2231	x -	26	10	3

Pitching (RLCC) Francis Hilgeman 4 WP, 6 strikeouts, 3 walks. (KC/KCN) Jen Hatton 3-LP, 4 strikeouts, 15 walks.

Offensive highlights - (RLCC) Kari Reinbold 2 doubles, 4 RBI, Catherine Rosten 2 hits, home run, 3 RBI, Tracy Peterson 3 RBI, Tammy Berberich 3 RBI, Liz Munt double, 2 RBI, Sylvia Laver 2 RBI, Jenny Gallant 2 RBI. (KC/KCN) Natalie Costin 2 hits, Jen Hatton double, 2 RBI, Jamie Vigness triple.

OVER 5,000 BOATS
10' to 32' In Stock
200 Different Models to Choose From
Priced from . . .
$299 to $99,000
• MAXIM • SYLVAN • LOWE
• SMOKER CRAFT • BAYLINER
• NORTHWOODS • ROUGHNECK

EVINRUDE OUTBOARDS
YOUR NO HIDDEN COST DEALER!
Link RECREATIONAL
Formerly Carr's Marine
1-800-333-9486 • 218-367-2033
10 Miles South Of Perham, MN
Hwy. 78, Ottertail, MN
HOURS: Mon.-Sat. 8:30-5:30
Sun. 9:00-4:00
OPEN 7 DAYS


FEEL THE POWER
LOSE THE STRESS
Introducing BodySpa™ by Kohler®
THE BOLD LOOK OF KOHLER
LEE Plumbing & Heating, Inc. Thief River Falls, Mn.
1430 Main N. 681-1903 Thief River Falls

Cut Your Mowing Time In Half
GREAT BUYS ON GREAT MOWERS
Dixon® ZTR® riding mowers are so easy to handle, they cut mowing time in half. At these prices, that's a great bargain. See your dealer today for a test ride.

DIXON
ZTR Riding Mowers
©Dixon and ZTR are registered trademarks of Dixon Industries Inc.
DIXON ZTR Riding Mowers
BLUE LINE CREDIT
PSP POWER SPORTS PLUS
OKLEE, MN
218-796-5122
Financing Available O.A.C.

Home Lumber Co of TRF
"Home Of Lower Prices!"
1930 Hwy. 59 Southeast Thief River Falls, MN 681-2228
SALE ENDS 5-17-97
Store Hours: 8-5:30 Mon.-Fri. 8-12 Sat.
VINYL SIDING
Georgia Pacific
43¢
FREE ESTIMATES ON ALL YOUR BUILDING PROJECTS
ROYAL SOVEREIGN
$27.95
STOCK ONLY!
ROLLEX
SYSTEM 3
Aluminum Soffit and Fascia System

$1.59
NEW Lifetime Warranty

Franklin pool opens May 6

Franklin Middle School pool, after being closed for three weeks for annual maintenance and repair, will reopen Monday, May 5.

School District 564 maintenance staff has been busy going through all the mechanical aspects of the pool, pointed out pool supervisor Kathy Huschle, to ensure another year of swimming at the Thief River Falls facility.

New push-button showers were scheduled to be installed in both the boys and girls locker rooms, but the technology available was not compatible with the existing equipment. The staff of Buildings and Grounds will continue to explore ways to install the water-saving showers. In the mean time, signs will be posted to ask the public to remember to turn off the showers.

Prowler blue and gold colors have been added to the pool area and to brighten things up, noted Huschle, who invited the public to stop at the pool and check out the improvements. Any suggestions from the public concerning the pool are always welcome, she said.

Pool schedule for the remainder of the 1996-97 school year will include lap swimming 6-7:30 a.m. Monday, Wednesday, Thursday, and 6-7 p.m. Tuesday, Friday; water aerobics 6-7 p.m. Monday, Wednesday, Thursday; open swimming 7-9 p.m. Monday, Tuesday, Thursday, Friday, and 1-5 p.m. Saturday, Sunday.

Registration for summer swimming lessons will begin Tuesday, May 27, from 7-9 p.m. at the pool. Persons can register for lessons any time after that date during open swimming hours.

Community Education summer brochure will be available May 16. Information concerning the summer pool schedule and activities are listed in the publication, explained Huschle, who said the staff is looking forward to seeing you at the pool this summer.

American Red Cross relocates service centers

The American Red Cross will opened two service centers on Friday, one in Grand Forks and one in East Grand Forks. The new Grand Forks Service Center will be located at the Eagles/Blue Line Club Arena, 1900 25th Avenue South in Grand Forks. The new East Grand Forks site will be located at the East Grand Forks Service Center, 300 15th Street NE in East Grand Forks. Hours for both sites will be from 9 a.m. to 6 p.m.

Through its service centers, the Red Cross is continuing to help victims of the floods by providing emergency financial assistance for disaster-caused needs. Families have received Red Cross assistance with groceries, new clothing and shoes, emergency housing, medical supplies, basic household needs and minor home repairs. Red Cross nurses and mental health counselors are also located at the Service Centers to assist with health-related needs.

Red Cross assistance is provided through the use of vouchers to purchase emergency items at a local merchant of the disaster victim's choice. By using the voucher system, the Red Cross is able to channel millions of dollars being spent into the local economy, which is also impacted by this disaster.

TRF students receive awards

Kelly Magner and Lana Pittman of Thief River Falls received awards when the department of health, physical education and recreation at North Dakota state University held its first scholarship and awards banquet recently.

Kelly Magner received the Dr. Denis "Izzy" Isrow Award. She is a senior in the college of human development and education.

Lana Pittman received the Dr. Robert A. Mott Award, which is given to an outstanding graduating senior in leisure studies and community recreational services. She also received the Intramural Sports Director Award given to individuals who direct and assist in the intramural sports program at NDSU.

Shooting Star holds benefit

The Shooting Star Casino will be holding a benefit concert on May 4 featuring Fargo natives, The Blenders. All proceeds will go to the American Red Cross to help in are flood relief efforts.

Show times are 3 p.m. and 7 p.m. in the Cabaret Showroom. Tickets are $7 and are now on sale. Call 1-800-313-SHOW for ticket information.

Janice Dykema to attend local Legion meeting

Janice Dykema, president of the Department of Minnesota American Legion Auxiliary, will be the guest speaker at an American Legion and Auxiliary meeting in Thief River Falls May 6. Dinner will be offered at 6:30 p.m. and the meeting will be held at 7:30 p.m.

Janice Dykema (Mrs. Robert) has been a member of North St. Paul Unit 39 since 1955. She is eligible for membership through her father, Joe Byhoth, who was a World War II Veteran.

Janice has been an active unit member since joining, serving as unit president four times and many other offices and chairmanships.

On the district level she has served 10 different chairmanships and five different offices including district president in 1988-1989.

She has served the department in various chairmanships and as second vice president and as first vice president.

Janice has worked for the MinnHealth Family Practice in Maplewood for the past 26 years.

She is very active in Arlington Hills Presbyterian Church where she has taught Sunday School for 32 years.

Jan and her husband Bob have one son, Tom. Tom and his wife Roberta have two sons, Robert and Michael.

Dillons adopt newborn baby

John and Jean Dillon of Plymouth have added an infant boy to their family—Jackson Thomas Dillon, born March 4, 1997, weighing eight pounds, six ounces, and received by the Dillons March 6.

He joins John and Jean and their three-year-old adopted daughter Josie in the Dillon family. Grandparents are Dale and Jan Dillon of Thief River Falls and Irv and Ann Gross of Minnetonka.

681-4450 puts you in the Classifieds

BAR BINGO
• Tues., Thurs. & Fri. 5-6:30 P.M. • Sat. 3-4:30 P.M.
When available Meeting Rooms can be used by Non-profit groups at no charge. #00092
EAGLES CLUB
THIEF RIVER FALLS

COUNTRY/OLD TIME DANCE
WEDNESDAY, MAY 7TH
- 1-4 P.M. -
"DICK MILLER" & "BOB SKOGLUND"
SO LET'S DANCE!
• Door Prizes • Lunch Will Be Served
AMERICAN LEGION CLUB
MIDDLE RIVER, MN

Brochures Mailers Magazines Logo Design Letterhead Computer Forms
Quality PRINTING
IN HOUSE GRAPHIC ART DESIGN
The Times
681-4450

DANCE
Saturday – Sunday, May 3-4 • 9-1
"DOUG & THE STAMPEDE"
DINING ROOM SPECIALS
MEALS SERVED STARTING AT 5 P.M. ON FRI. & SAT. AND 5 P.M. ON SUN.
POUNDER PLUS...... $9.95
BOOKING PARTIES & WEDDING DANCES!
DW's Dining & Dancing Inc.
378-1124
Hwy. 219 Goodridge, MN

APRIL 26
Sponsoring Snowmobile Racers
Appreciation Night 7:00 p.m.
Hors d'Oeuvres And Social Hour 9:00 p.m. – Auction Of Snowmobile Memorabilia
Buffets – $5.95
Served From 5-8 p.m.
Bingo 11 a.m. – 2 p.m.
Regular Menu Service Starting At 5 p.m.
Dart Tournaments
Pool Tournaments
Book Your Wedding Receptions, Dances & Meetings
Fine Tymes
Hwy. 32 South, Greenbush, MN 56726
218-782-2119

DAILY DRAWINGS
Monday-Saturday 6 p.m.
For Members – Must Register To Win
BAR BINGO
• Mon. 5:00 • (Reg. Bingo 7:30 •) • Thurs. (Reg. Bingo 7:30 •) • Sat. 1:30 •
Book Your Wedding Dance, Business Meetings & Parties Today
EVERYONE WELCOME!
PULL TABS Available #A00794
AMERICAN LEGION
POST # 117 • THIEF RIVER FALLS • 681-1341

Reserve a Place For Mom!
Join Us For Our Mother's Day Dinner At The Evergreen Eating Emporium
Buffet Dinner Includes:
• Honey Glazed Ham
• Chicken Breast In Mushroom Sauce
• With All The Trimmings
Adults: $7.95
Children 6-10: $4.95
Children Five & Under: Free
Serving From 11 a.m. to 2:00 p.m.
Call for Reservations
~ 681-3138 ~
Evergreen Eating Emporium
Highway 32 South Thief River Falls, MN

DINE OUT
STOP IN FOR WEEKLY SPECIALS!
Monday ~~~~~~~~ STIR FRY
Tuesday ~~ CHICKEN FETTUCCINI
Wednesday ~~~ MEXICAN NIGHT
Thursday ~~~~ CHICKEN SPECIAL
Friday ~~~~~~~ CHEF'S CHOICE
Saturday ~ HENDRICKSON'S SPECIAL
Farmer Dell Steakhouse & Lounge
218-437-8232 • Argyle, MN
1-800-238-4759 – Reservations

OPEN HOUSE
REMEMBER MOM
MOTHER'S DAY, MAY 11, 1997
OPEN HOUSE
Sat. & Sun., May 10 & 11
(Main Nursery Only)
RAINBOW NURSERY
MOTHER'S DAY GIFT IDEAS
6 GREENHOUSES FULL OF BEDDING & VEGETABLE PLANTS & PERENNIALS
1 GREENHOUSE FULL OF FLOWERING GERANIUMS
Free Flower For Mothers
Free Snacks
Drawings For Children & Adult Prizes Sign Up All Week
• MIX & MATCH FLATS–REG. $17.82– MOTHER'S DAY SPECIAL $14.50
• BUY 10 ITEMS OF SAME PRICE GET 1 FREE
• 10% OFF ALL ARRANGED FLOWER POTS
• CANNAS REG. $2.75 –NOW $1.75
NOW IN 3 LOCATIONS:
• PARKING LOT OF CULLIGAN BUILDING AND ANDERSON BROS 66, THIEF RIVER FALLS
• HARDWARE HANK LOCATION IN THE PARKING LOT
• MAIN NURSERY LOCATION - 1-3/4 MILES NORTH OF NORTHERN MOTORS, THIEF RIVER FALLS
ALL NOW OPEN TO SERVE YOU!!!
3 Locations To Serve You Better
FREE
• HOMEMADE DONUTS and COOKIES
• COFFEE and KOOL-AID
Main Nursery Only
RAINBOW NURSERY
MAIN NURSERY NOW OPEN!!
LOCALLY OWNED!
1-3/4 Miles N. of Northern Motors
T.R.Falls, MN 681-4899

BLACKJACK
Hit The JACKPOT!
"SLOTS"
RIVER ROAD CASINO
WEEKLY SPECIALS...
WELCOME AREA TOWNS
SENIOR CITIZENS DAY
TUESDAYS
BLACKJACK TOURNAMENTS
WEDNESDAYS • 7:00 P.M.
MONEY MACHINE
OPEN 7 DAYS A WEEK
BINGO • BLACKJACK • SLOTS

After prom party draws 242

(Continued from Page 1)

Flower Shop, Hardware Hank, Paul Hejlik, Home Lumber Co., Hubert's Outdoor Power & Equipment, Hugo's, JC Penney, Jim's Game Supply, John G Kinnard, KKAQ/KKDQ, KTRF/KSNR and Paul and Shelly Kasprick.

Also Kanshagen Hay and Straw, Kezar Music, LHS Class of 1998, Laundryland, Lee Plumbing and Heating, Craig and Marcy Lindahl, Lorr's Hallmark, Maurice's, McDonald's, Medicine Shoppe, Merrie's Beauty Shop, NAPA Auto Parts, Norvend Cleaners and North Country Auto Parts;

Also Northland Community and Technical College, Northern Motors, Northern State Bank, Northwest Beverage, Northwest Eye Center, Northwest Medical Center, Norwest Bank, Olin Law Office, Janice Olson, Optical Images, Pamida, Pennington County Abstract, Pennington Square and Pennington Main, Pepsi-Cola and Phillips Iron & Metal;

Also Pizza Hut, Poppler's, Purdy's Shoe Store, The Queen, Quick Print, RV Sports, Wayne Rudlf, Dr. Ben Sayler, Schmitz & Moran, Dr. John Seaverson, Eddie Severson, Sheldon's Used Auto Parts, Sheers, Jeannie Simon, Sjoberg Cable TV, St. Hilaire Supply, State Troopers Association and State Farm Insurance;

Also Steve and Shelly Stone, Styles by Amy, Stylon Chateau, SuperValu, T-59 Video, Steve Tsukichi, Dann and Jolie Tete, Thief River Jobbing, Thrifty White Drug, Thune-Upham, The Times, Tony Dom Inc., Tunberg Motors and Universal Screenprint;

Also Ryan Walseth, Curt and Rosie Westlin, Westside Motors, Steve and Beth Wilson, Women of the Elks and Young Impressions.

"The Elks after prom committee again wishes to thank Larry Haugen of The Club and his staff for helping out this year and allowing the Elks and the prom-goers to use that area of the building and its attractions," Bylander added "Their support and efforts are extremely appreciated."

"And finally, a thank you to John Mattson and the Times staff for year after year efforts to get the after prom party message out to donors, parents and students."

U-B CLEAN CARPET CLEANING SERVICES
"STEAM CLEANING"
Water Damage Restoration For Carpet, Upholstery, Car Interior
Call Jeremy Abrahamson
681-6576 or 686-0981

CONCRETE BLOCKS
ALL SIZES AND SHAPES
OVER 80,000 IN STOCK
WRIGHT CONSTRUCTION
Located At
NORTHWEST CONCRETE PLANT
HIGHWAY 59 NORTH • THIEF RIVER FALLS, MN
(3 5 miles north of Petro Pumper Truck stop) DRIVE A LITTLE, SAVE A LOT!
CALL 218-681-2199 • 8 a.m. - 5 p.m.

Leaving your job? Retiring?
If you have accumulated a lump sum in either a 401k or pension plan, you could lose a big portion of it to taxes, unless you roll it into an IRA or other investment vehicle. Don't lose your hard-earned retirement money to taxes, just because you didn't take the appropriate measures to preserve it. Call us today.
John G. Kinnard & Co.
INVESTMENT SECURITIES
213 LaBree Ave. North, Suite 203
Thief River Falls, MN 56701
PHONE 681-3983 or
Toll Free 1-800-768-1869
Member SIPC
REGAN ROIU DAVE CLAUSEN

Evacuees get disaster info

(Continued from Page 1)

Speakers also included Carol Stumpf, Dr. Orley Gunderson, Heather Westlund of Congressman Collin Peterson's office, Arvin Schultz of FEMA, Barbara Jean of the American Red Cross, and Donald Waite of the Small Business Administration.

The disaster information was really an attempt by local officials to provide flood evacuees an opportunity to ask questions directly to agency officials and possibly meet with friends and neighbors they haven't seen since the flood. Several tables were set up in the gym to facilitate the shearing of information and in many cases direct assistance. The Salvation Army, Thief River Falls chapter, was providing fuel vouchers, and the American Red Cross was providing phone cards. A large contingent of FEMA and American Red Cross officials were also on hand.

Other agencies and officials at the information meeting included Inter-County Nursing Service, Northwest Medical Center, mental health division, Early Childhood Family Education, Minnesota Department of Health, and the U.S. Small Business Administration.

It Pays To Shop The Classifieds



Tiffany Holmes

Tiffany Holmes participates in state science fair

Tiffany Holmes, daughter of Roy and Kim Holmes of Plummer and an eighth grader at Pershing high school in Plummer, was a participant in the state science fair held at the Duluth Entertainment and Convention Center April 11-13.

She received a blue merit award on her project which was entitled: "Comparison of Geosynthetic and Compacted Clay Liners." Purpose of the project was to show which type of liner would be more effective to use in facilities such as waste disposal sites.

In addition to her merit award, Tiffany received a $50 savings bond presented by the Association of Civil Engineers as a special award, according to Donald Fox, science instructor and science fair director at Plummer.

Marshall History Society opens on May 7 in Warren

Marshall County Historical Society, located at the south edge of the fairgrounds in Warren, will open for the 1997 season on Wednesday, May 7, according to LaVonne Schmitz, director.

The museum area will be open from 9 a.m. to 5 p.m. and weekends and other days by appointment. Call 218-745-4803. Special events at the society's facilities such as weddings, picnics and family reunions can be arranged by calling the same number.

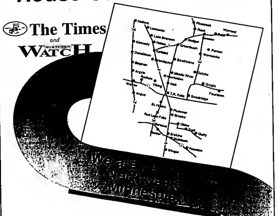
Fosston senior citizens meet Tuesday, May 6

Fosston senior citizen club will hold its May meeting Tuesday, May 6, at 1 p.m. in the Embassy Community Center in Fosston. Velda Johnson will be in charge of the meeting. All senior citizens are welcome to attend.

Trinity youth, women hold rummage sale

Youth and women's groups of Trinity Lutheran Church are holding a rummage sale today (Saturday) from 7:30 a.m. to 3:30 p.m. in the church basement. A barbecue lunch will be served from 11:30 a.m. to 1:30 p.m. Proceeds are for the youth trip to New Orleans and the women's ministry through the church. Ten percent of money raised will be donated to flood relief.

Who Makes Over 28,000 House Calls Per Week?
The Times and Northern Watch



SERVING FAMILIES IN Angus, Argyle, Badger, Brooks, Donaldson, Erskine, Fosston, Fourtown, Gatzke, Goodridge, Greenbush, Grygla, Gully, Hallock, Halma, Holt, Karlstad, Kennedy, Lake Bronson, Lancaster, McIntosh, Mentor, Middle River, Newfolden, Oklee, Pencer, Pinecreek, Plummer, Red Lake Falls, Radium, Roseau, Ross, St. Hilaire, Salol, Strandquist, Strathcona, Stephen, Thief River Falls, Trail, Viking, Wannaska, Warren, Warroad and Winger.
CONTACT AN ADVERTISING REPRESENTATIVE AND OPEN THE DOORS TO OPPORTUNITY
CALL 218-681-4450
or stop in at 324 Main Avenue North Thief River Falls, MN
Shelly Carlson, Lyle Broadwell, Jeff Zbeznik, Denise Leymon, DeDe Lanes

THE CLASSIFIEDS

Miscellaneous

VCR FOR Sale- Emerson brand, like new condition, with remote, $100.00, 681-8405. F2138p

BEST OUTDOOR WOODBURNING FURNACES All stainless steel for long life. The FUTURE in outdoor woodburning. Ash auger convenience. Heats multiple buildings and domestic water. 10 year WARRANTY. Guaranteed LOWEST PRICES. Financing. 1-800-446-4043 Mahnomen 07tfc

FOR SALE- Electric motors, 1/4 hp to 1/2 hp. See us for all your electric motor needs. Floor Supply. Call 681-2850. 47tfc

FOR SALE- Coast-to-coast rear tine tiller, 8 hp. $650.00. Also, 9.0-hp. Montgomery Ward outboard, $495.00. Call 681-2099 evenings. F2136c

APPLE COMPUTER, rustic cabinets, table and chairs, brown couch, 681-8059. 2136p

FOR SALE- 23'x24' garage, nice condition, to be moved call after 6 p.m. 218-745-5768. P4136p

10' HOME satellite dish, complete with locator and receiver, all wire hook-ups, priced to sell. Call 218-449-3001. PF4142p

FARMERS! KEEP YOUR EQUIPMENT CLEAN WITH ALLIED POWER WASHERS
SPECIAL PRICES ON BOTH HOT AND COLD WASHERS!
5-1/2 HORSE BRIGGS & STRATTON COLD WATER WASHERS NOW AVAILABLE!
WE ARE HERE FOR YOUR MACHINE SHOP NEEDS...
• Valve Grinding
• Compression Head Work
• Crankshaft Work
• Seals • Gaskets
• Belts And Hoses
• Ball And Roller Bearings
• And Much More!
Auto Value WILSON BROTHERS COMPANY
681-1880 • 1-800-584-9419
MON. - FRI. 8:00-5:30
SAT. 8:00 - 12 NOON
212 ATLANTIC AVE. N. THIEF RIVER FALLS

WINDSHIELD REPAIR - Stone chips, small breaks, approx. 10% replacement cost. Most insurance companies waive deductible. For free estimates call 681-4233, Anderson Windshield Repair. NM2 8tfc

FOLTZ BUILDINGS Your post frame building experts. Insulated shops/garages, commercial/industrial, machinery storage, horse/cattle barns. Call 1-800-255-9901. F15tfc

FOR SALE- 24' round above ground pool, 4' high sand filter and pump, $500.00. 218-222-3678. 1136p

3 STEEL arch buildings, new, 40x30 was $6,200, now $2,990, 40x50 was $10,840, now $5,090, 50x120 was $20,450, now $11,900, endwalls available, 1-800-745-2605. 1136p

4-20.8X38 GOODYEAR radial tires, 75% tread. 2 on 9-hole rims and 2 on beveled rims, looking for 8-18.4x38 radial tires, 75% or better tread, call 210-964-5332. 3136c

FOR SALE- Oak church pews, copper boilers, old LawnBoy push mower, Weber grill, oak chest of drawers, call 218-601-7683 evenings. 1138p

HYDRONIC RADIANT floor heat: Comfortable, clean, quiet, cost effective, dependable. Price quotes, Northland Heating. 218-945-6405. PF12t52p

QUALITY REBUILT ENGINES Starting at $705. 12 month/12,000 mile warranty - w/ exch on rebuildable core. Installations and towing available. Don's Machine Shop, Fosston, MN 800-446-1518. 17tfc

ARCTIC/POWER PORTABLE GENERATORS
Available At...
HAMM'S REPAIR
109 E. Fletcher Ave., Warren
Phone 218-745-4298

HOT SPRINGS portable spa, 4 person prodigy, cedar trim, new condition, b.o., 378-4383. P4t38p

FOR SALE- 10x12 barn style storage sheds, delivery available, built to order, call 528-4857 after 5:00. 1136p

FULL SET of running boards for late '80's, early '90's Ford pickup, $20.00. Also, man's large ZR snowmobile suit, $125.00, call 681-5270 after 0.00. P4138p

SMALL TWO-STORY garage to be moved, give offer. Can be seen at 503 S. Markley Ave., TRF, or call 681-8402 after 5:00 p.m. P4130p

FOR SALE- Sears water softener, works good, $150.00, 681-6273. P4139p

BAD CREDIT? Clear your negative credit fast and legally. 100% guaranteed. For more information send large SASE plus $1.00 postage and handling to: Credit Inc., P.O. Box 238, Red Lake Falls, MN 56750. 18t44c

THE WOOD MASTER Heat your home, shop, barn, greenhouse, etc. Quoted by engineers as the number one in design for efficiency, strength and overall design. Easy winter installation. Stoves available today. Call toll free 1-800-932-3629 or 218-253-4328. Northwest Manufacturing Inc., Red Lake Falls, MN 56750. 1136c

WOMAN'S MEDIUM Arctic Cat Cortex coat. Call 681-1402 after 5 p.m. or leave message. 31tfc

GAS AND WOODBURNING FIREPLACES and Stoves. Many brands available. HEAT-N-GLO, KOZY HEAT, EARTH STOVE, NAPOLEON, MAJESTIC, VERMONT CASTING. Also masonry fireplaces, wood-oil furnaces. Guaranteed LOWEST PRICES. Financing. 1-800-446-4043 Mahnomen 07tfc

Miscellaneous

FOR SALE- Chain saw, 032 AV Stihl, 16", great running saw, good shape, $100.00/o.b.o., 218-253-2948. P8138p

GET YOUR Centennial Moments paper, $1.00 per copy. The Times, 324 Main Ave. N., Thief River Falls, MN 56701. 34tfc

FLOOR HEAT water tubing. High quality, lowest prices. Call for free quotes. 1-800-446-4043. 32tfc

YOUR INDEPENDENT HERBALIFE DISTRIBUTOR
FOR PRODUCTS CALL
218-597-2774

Saw Mill
Portable Bandmill, Will Cut By Hour; Bd. Ft. Shares
30" Dia. to 21 Ft. Long
Your Place Or Mine
That Saw Mill Guy...
218-253-2936 or 2009

Wanted To Buy

WANTED TO BUY- Late 50's, early 60's, Volvo 444 or 544. Also, double track Ski-Doo, 4 13-in. tires, stock frame, Harley Rigid, wishbone or straight leg, 681-0187. F2138p

WANT TO BUY- Beavers, unskinned or stretched and dried. Sundrud Furs, 218-435-6915, Fosston. PF4130p

WANTED- Set of ladies golf clubs, 430-2521 or daytime, 681-2775, ask for Avis. 1138p

TRAILER FOR hunting cabin, any size will work, willing to pay $1-2,000.00. Call 681-7007 during day. P4139p

Farm Miscellaneous

INT. TANDEM truck frame for sale, would make good big bale hauler, $450.00/o.b.o., 378-4325. P4139p

Public Notices

WEDNESDAY, MAY 14th, Barbara Kroll RN MA presents Documenting for Dollars and Defense, McIntosh Community Center, 8-12 noon. Nursing audience, 1:00-5:00 Medical Records audience, $35.00 each session, call Pioneer, Erskine, 687-2305, Jeanette Sto. Marie to register. 1136c

REWARD
Information leading to the persons who vandalized the farm house 2 miles east of Highlanding the week of April 14th. Please call 681-6134 or 681-8625. All names will be confidential.

THANK YOU

Thanks to the Goodridge Lions Club for the gas grill I won at their smelt fry, April 20.

Thanks again,
Warren W. Hauert
Kennedy, MN 56733
1130p

EXCEL TOWNSHIP regular board meeting, May 5 at 8:30 p.m.
Joe Ose, clerk
1136c

THE SILK PURSE has antiques and uniquest Gourmet foods, cards, florals. A shopping experience! After May 1st open 10-5:30 daily, Sun. 1-4:00, closed Monday's. Cutest little house-shop around! 2 miles south, Co. Road 5, Warroad. PF4142p

Pets

FOR SALE- AKC reg. Chow puppies, call 528-4657 after 5:00. 1138p

FOR SALE- Himalayan kittens; Seal Point, flame point, $50.00, without papers, Gayle, 218-436-2803. F2138p

AKC COCKER Spaniel pups, black and white part color, super pedigree, all shots, 281-3391. 2137p

FLOOD SALE- AKC Chocolate Labs, shots, wormed, dew clawed, 8-weeks-old, contact Kelly, 218-893-2172, leave message. P4137p

FREE ADULT Golden Retrievers, male and female, must remain together, fixed/neutered, indoor/outdoor dogs. Free small 4-year-old cat, 782-2146, 782-4031. P4137p

MISSING NEAR Plummer area, 9-week-old male yellow lab puppy. If any information, please call 405-4005. 1136c

ROYAL PET grooming and supplies, certified groomer, just cross over Long's Bridge, first right, second left, Thief River Falls, call 681-6311. 9tfc

FOR SALE- AKC Pomeranian puppies, 2 females, black color, 9 weeks old, small parents, call 425-7500. 1136p

TO GIVE AWAY- 7 puppies, Siberian Husky/Spaniel cross, 2 males, 5 females, call 674-5371. F2136p

GIVE AWAY- 3 cuddly kittens, litter box trained, 1 male, black with white chest, legs, face, 2 females, 1 gray stripe with white legs, chest, face, 1 black female, smart and affectionate, 7 weeks old, call 681-6675. 1136f

THE CLASSIFIEDS - THE CLASSIFIEDS - THE CLASSIFIEDS - THE CLASSIFIEDS

Mobile Homes

FOR SALE- 12x45 one bedroom mobile home, new carpet throughout, range and refrigerator go with, excellent starter home or lake cabin, call 218-253-4174. F2138p

MUST SELL! 1995 Hemark Dynasty 16x80 mobile home like new, many extras, located in Fosston. 320-255-1598 evenings or 320-202-5718 days. PF5142p

12X66 ROLLOHOME with 12x20 addition, 3 bedrooms, 1 bath. Appliances, a.c., wood stove included, $7,000.00, 681-6551. P4137p

ADD THIS UP.. ATLANTIC & DUTCH HOUSING
• QUALITY HOUSING
• AFFORDABILITY
• ON THE SPOT FINANCING
SUPERIOR HOMES
Website Address http://members.aol.com/suprhoms
of Grand Forks
1801 N. Washington St.
Open 10-5 p.m. Mon.-Sat.
701-775-3542

FOR SALE- 1990 16x80 Friendship mobile home, 3 bedrooms, 2 baths, laundryroom, window air conditioner, dishwasher, in nice shape, asking $22,500. For more info., call 681-2003. P4130p

MOVING- MUST Sell- 1975 14x60 Detroiter, 2 bedrooms, stove, fridge, 1 year old washer and dryer, new carpet and linoleum throughout, mini blinds and air conditioning, set up on rented lot 3-1/2 miles out, nice shape, $6,500.00 or best offer, 681-0029 evenings or weekends. 2137c

1977 MARSHFIELD mobile home, Roseau, 14x70, 3 bedroom, 2 full bath, kitchen, living room, entry, deck, stove/fridge, washer/dryer, new carpeting, linoleum throughout, $8,500.00, 218-403-1595. P4137p

1973 MARSHFIELD 14x70, 2 bedrooms, new furnace, new water heater, washer, dryer, double lot, $6,000.00, 681-7143. P4137p

FOR SALE- 1990 14x70 Commodore mobile home, vinyl siding, shingles, 1-1/2 baths, 3 bedrooms, vaulted ceiling, appliances. To rent on wooded lot south of Warroad or move, 218-386-1002 before 8:40 a.m. or after 6:00 p.m. Reasonable price. P8138p

1978 14X70 Marshfield mobile home, 3-bedroom, 2 baths, air conditioning, microwave, 6x12 entry, located at Staples, MN, excellent condition, buyer moves, $11,900.00, 218-681-0490. P4137p

1979 ROLLOHOME, 14x70, 2-bedroom, excellent condition, 8x10 entry plus 12x24 den, office or extra bedroom, 2 decks, priced at $8,500.00, call 218-687-3181. P4138p

"MOBILE HOME INSURANCE"
Will Insure Most Years & Models
1-800-994-0753

1973 14X70 Wickcraft 3-bedroom, new furnace, water heater, stove, washer, dryer, shed, deck, remodeling done, 1985 Voyager van, rebuilt engine, brakes, radiator, tires, no rust, have receipts, $3,500.00/o.b.o., 463-5077. PF4140p

12X60 MARSHFIELD mobile home, attached entry, set up in Basswood Ct., $5,500.00/o.b.o., call 681-2818. P4139p

Classified Advertising Delivers

Motorcycles-ATVs

FOR SALE- 1996 Sportsman 500, 1,000 miles, excellent shape, $4,800.00, call 380-2269. PF4142p

FOR SALE- 1996 Polaris 500 Sportsman, shaft drive, has less than 500 miles on machine with a Warn 2,000-pound winch, excellent condition, call 528-2051. 2137p

FOR SALE- 1988 Polaris 6x6, 400 L, 218-528-3741. 1136p

1997 ARCTIC Bearcat ATVs available. 2- and 4-wheel-drive models. Also, used Bearcat 2x4, excellent, $3,900. Yamaha '96 Timberwolf 2WD, $2,999. RV Sports, Hwy 1 West, TRF, 681-1007. 1136c

DIRT BIKES for sale- '97 Honda CR 125, brand new, never rode, special buy, '93 Kawasaki KX 250, excellent shape, extras included, '89 Kawasaki KDX 200 Enduro. Carver Performance & Repair, Hwy 32 South, Thief River Falls, 218-964-5070. 1136c

1988 YAMAHA Big Bear, 4x4, $2,195.00, 218-485-4659. P4139p

FOR SALE- 1990 TW 200 Yamaha motorcycle, 2,100 miles, very nice, $1,500.00. 449-4121. PF4142p

BEARCAT
ARCTIC CAT
World Class ATVs
HAMM'S REPAIR
109 E. Fletcher Ave., Warren
Phone 218-745-4298

Motorcycles-ATVs

CYCLE INSURANCE, includes most make models. CC payments available, free quotes. 1-800-994-0753. F34tfc

1992 YAMAHA 600, excellent condition, only 500 miles, 218-681-4291. 2136c

FOR SALE- 1982 Honda V 45 Sabre 750, good shape, new battery, strong runner, 218-745-4602. 1136p

HONDA XR dirt bike, 350R, excellent condition, 378-4303, 3 axle bumper hitch, trailer, fold up ramps, 10 x 8. P4138p

1989 FZR 600 w/9,000 miles, excellent condition, $2,700.00/o.b.o., phone 218-681-6972 or 218-681-7207. P4139p

FOR SALE- 1996 Polaris Scrambler 400 4x4, good condition, $3,750.00/o.b.o. Also, 1997 26' Havimark trailer, insulated, lights, cabinets, furnace, ramp door, 218-528-2276, ask for Lynn. 1136p

GENUINE HONDA, Yamaha, Suzuki and Kawasaki cycle/ATV oil in stock. We also stock filters, tires, batteries, etc. RV Sports, Inc., Hwy. 1 West, TRF, 681-1007. 1136c

FOR SALE- Honda 90 3 wheeler, runs good, new tires, front and rear cargo racks, high and low range, good shape. $450.00, 681-2832. 2130p

FOR SALE- 93 Honda CR 250, new piston rings, chain sprockets, plastic, $2,500.00 evenings 681-8155. 1138p

1976 HONDA motorcycle CB 360T, excellent condition, $350.00/o.b.o., 681-6720. P4136p

SEVERAL MODELS of Polaris ATV's in stock now at Power Sports Plus, financing available to qualified buyer, call today for more information. 210-796-5122, Oklee, MN. F2138p

1978 HARLEY Davidson Sportster, many custom and new parts, $4,500.00/o.b.o., call 681-6978 for more information. P4138p

Sporting Goods

FOR SALE- 2 pair standard size back-to-back boat seats with storage compartment, blue in color. Also, a Stearns trailing top, will fit up to 10-1/2' boat, boys and mens bikes, Whaletail stabilizer, 681-8504. 1136p

BOAT SHOW

Extended through Saturday, May 3, 9 a.m. to 5 p.m. daily. Special prices on all boats and pontoons. 20% off on our large selection of accessories. Grove Motor Sports, 1 block east of Pamida on Bruce St., Crookston, MN. 1-800-605-5342. 4136c

LUND 5-14 boat, Shoreline trailer, very good condition, $600.00, see at 425 S. Crocker, 681-1669. P4139p

NORTHERN GUN & Pawn pays cash for guns, 311 N. Main, 681-6011. 56tfc

1982 LARSON 17-1/2 boat, open bow, 00 h.p. Johnson outboard, trim, tilt, E-Z load trailer, excellent shape, one owner, $4,600.00, 218-745-5024. PF4140p

FOR SALE- 18-ft. Crestliner Nordic, full floor, w/50 h.p. Mercury, electric start, Spartan trailer, excellent, 681-6911. 2137c

FOR SALE- 14-ft. F7 Alumacraft, 0.8 h.p. Mercury outboard, trailer, call 681-1714, ask for Orron. F2138p

Lee Prop Repair
Jason Lee
FAST DEPENDABLE SERVICE
Located 1-1/2 Miles North of Newfolden on Hwy. 59
(218) 874-4581 Evenings or Leave Message

FOR SALE- 1978 motor home, 1985 Sea Nymph boat, 90 h.p. Johnson motor, full top, call 681-2042. P4136p

FOR SALE- 14 ft. boat with 40 h.p. Evinrude motor, ready to go, $800.00. Also, trailer, 681-7580. P4139p

18-FT. STARCRAFT boat and trailer, new top, runs good! 218-222-3347. P4139p

TIDERSHARK WATERCRAFT- Specials on remaining 1996 models, limited amount of 1997's available including 1,000 Daytonas. Act now! RV Sports, Inc., Hwy. 1 & 59 West, TRF, 681-1007. 1136c

1976 APOLLO 17-ft., 140-h.p. I/O, depth finder, new slam, $3,000.00, 218-281-1530. P4139p

18-FT. LUND boat, 25-h.p. Mercury Shorelander trailer, fishfinder, graph, trolling motors, $3,000.00/o.b.o., call 218-425-7985 evenings. P4139p

1973 14-FT. aluminum AMF Crestliner, 25 h.p. trailer Johnson Waor, 218-681-4083. P4130p

FOR SALE- 20' Apollo 120 horse I/O, looks and runs great for an older boat, 218-436-2255. P4136p

1988 18.5' Sun Runner boat, 120 h.p. I/O, open bow canvas top, depth finder, power trim and tilt, extra prop., travel cover, heavy-duty trailer. Clean and wide top of line, $5,500.00, after 6 p.m., 964-5848. 1138p

FOR SALE- 1975 19 ft. Rinell boat, 105 OMC, full top, nice, $3,195.00. 218-437-6348 evenings. F2138c

FOR SALE- 1983 24' Wooters Pontoon boat, 50-h.p. Mercury motor, call 681-1109. 1136p

16-FOOT RUNABOUT boat with 1985 75-h.p. motor, call 681-2319. 2137c

FOR SALE- 10' Silverline boat, 120 Chevy engine, tri-hull inboard, red and white, $2,500.00, 218-253-2500. PF4142p

Sporting Goods

1984 5.3 17-1/2 ft. ly Lund w/trailer, 1987 Yamaha outboard, 9.9 1990 Mercury outboard, [illegible] depth finder, Citizens band radio, and lamp, 218-465-4563. P1139p

NEW MANCO Go Kart now arriving! Reserve yours now! Manco mini-bikes also coming. RV Sports Inc., 681-1007. 1136c

BOAT TOPS AND COVERS
CUSTOM MADE-ALSO CANVAS REPAIR
In Business Since 1970
JOHNSTON BOAT TOPS
681-5878

Household Goods

FOR SALE- Wooden futon and mattress, excellent condition. CardioFit Ridin exercise machine. One piece of blue carpet (new) 7x11, microwave stand. Call 218-681-1465 after 5:00 p.m. 2137p

4 WOOD chairs, $60.00. Foosball table, $175.00. 2 Wingback brick floral chairs, $100.00, 57" pine window valance, $25.00, stroller, $25.00. Evenflo car seat/carrier, $20.00. 210-796-5718. P4139p

FROM INVITATIONS to thank you cards, we've got what you need for your romantic wedding! Engraved invitations, thank you notes, response cards, place cards, napkins, party favors and accessories. A perfect wedding without spending a fortune! All priced at 20% off. The Times, 324 Main Avenue North, 681-4450, TRF. 1136n

FOR SALE- 3 cushion flexsteel sofa, reupholstered 3 years ago, in great shape, colors are hunter green, mauves, blues and browns, call 681-8940. 1136p

SPECIAL EDITION [illegible] toy tractors, 1980-5088, 1990 WD, 1986 350, 1988 H, 1987 F20. Also, A.C. 1989 D19, 1989 D14, 1986 Case 600, 1989 Ford TW 25. Also, other farm toys, beginner accordion. 218-745-5683. P15114c

YOU CAN BEAT AN EGG, YOU CAN BEAT A DRUM, YOU CAN'T BEAT OUR DEALS!
Sutton's Carpet Warehouse
Bagley • (218) 694-6161

FOR SALE- 5 matching mission oak chairs, mahogany antique loveseat, red wood chaise lounge, storage chest, oak rocking chair, call 218-681-7083 evenings. 1136p

BROYHILL COUCH, green and cranberry, wood trim, wood entertainment center, bed frame, head and footboards, microwave and cart, stereo and speakers, 681-8213 or 681-5809. 2136c

ENTERTAINMENT CENTER for sale, asking $80.00, phone 681-2511. P4139p

DON'S
307 1ST ST. E., TRF
Across From Pennington Square
MON. - WED. 9 A.M. - 6 P.M.; THURS. - 9 A.M. - 7 P.M.
FRI. 9 A.M. - 5:30 P.M. • CLOSED SATURDAY
SEWING & VACUUMS
Sales & Service • NEW & USED
681-8664

UPRIGHT PIANO, reconditioned and new ivory. Also, wood refinished. $400.00, call evenings, 681-7723. P4139p

FOR SALE- Hand crafted oak entertainment center, shelves, drawers and doors, alot of storage space, room alloted for a TV, phone after 5:00. 681-3245. P4138p

RED METAL bunkbed, full bottom, twin top with mattress; two piece antique furniture group (Settee), rocker, armed chair, two armless chairs, full-size Ping Pong table, call 436-2107. 1136p

GRAND OPENING
REGISTER FOR PRIZES
AFFORDABLE USED FURNITURE
HOURS MON. - FRI.: 9:30 - 5:30 • SAT. 9:30 - 3:00
215 THIRD ST. E., THIEF RIVER FALLS

For Rent

Available Now!
2-Bedroom mobile home in country. No pets. $150 per month and deposit.
681-3913

STORAGE, BOATS, CARS, RV'S, etc. Reasonable rates, you insure! 681-8803, leave message. 9tfc

2-BEDROOM MOBILE home in Goodridge, large lot. HUD available, no pets, deposit, lease, references. 681-2863. P4138p

SMALL 2-BEDROOM house, close to downtown, has a garden spot, $238.00 plus utilities, lease and references required, 681-7630. 36tfc

2-BEDROOM APARTMENT, available now, 1 bedroom apartment, all utilities included in rent, call 681-8723 or 681-5308. 2137p

FOR RENT- 2-bedroom upstairs apartment in TRF, heat paid, $250.00/month, references required. 459-3327 or 964-5576. 35tfc

For Rent

FOR RENT
2 BEDROOM APARTMENT
CARPETING, NO PETS, LAUNDRY FACILITIES
$99 SPECIAL FOR 1ST MONTH'S RENT
1-YEAR LEASE REQUIRED
COUNTRY ACRES APARTMENTS
THIEF RIVER FALLS, MN
(218) 681-3370

APARTMENTS IN Oklee, 1- and 2-bedroom, very clean, stove, fridge, laundry. 218-796-4587 or 218-694-6335. 35tfc

SLEEPING ROOM close to downtown, private entrance, kitchen facilities, $1[illegible].00/month plus damage deposit. 681-7[illegible] 37tfc

FOR RENT or sale- One-bedroom home, close to downtown, call 681-7492. P41[illegible]

2-BEDROOM HOUSE, full basement, appliances furnished, $330.00 plus utilities, lease and references required, 681-7630. 36tfc

CLEAN, QUIET two bedroom apartment, ground level, close downtown, laundry facilities, $315.00 includes heat, 681-3771. 1139p

FOR RENT- One bedroom ground level apartment, heat, water included, $245.00, available June 1st, 681-3122. 2136p

FOR RENT- Cozy one and two bedroom apartments, newer carpets, fridge, bedrooms and closets. Heat paid, off-street parking with plug-ins. Call 681-153[illegible], ask for Judy. 32tfc

MAIN FLOOR two-bedroom apartment, utilities paid, recently remodeled, quiet people only, deposit and references required. 681-5862. 32tfc

FOR RENT- Office space, 260 sq. ft., everything furnished, call 681-2601. 11tfc

FAMILY BOWL
MINI STORAGE FOR RENT
3 SIZES
CALL 681-1270

ONE-BEDROOM APARTMENT, utilities included, parking, large 2-bedroom apartment, available now. Call 681-0723 or 681-5308. P4136p

FOR RENT- 1 3-bedroom 2-bath apartment with garage, $440.00/month. 2-bedroom apartment with garage, $405.00/month, references and deposit required, no pets. Call Property Management at 681-4478 for application between 8 a.m. and 6 p.m. 30tfc

AVAILABLE APRIL 1, 2 bedroom apartments complete with dishwasher, garbage disposal and balconies, nice country setting, garden level also available, nice rent incentive. Call 681-4054, leave message if no answer. 20tfc

FOR RENT- 2-bedroom apartment, stove and fridge furnished, heat and water paid, very clean and quiet building, call after 5 p.m. 681-3898. 33tfc

ONE AND two bedroom apartments available for qualified families from $252.00 per month. Applications required. Heat and electricity included. Contact Amanda at Northland Village, 681-7603. 100tfc

FOR RENT- 2-bedroom trailer with W/D, available May 1st, $300.00/month plus deposit, leave message at 440-4331. P4138p

TWO-BEDROOM APARTMENT in duplex, all utilities included, 681-6797. 32tfc

NICE 2-BEDROOM mobile home lot rent paid, no pets, deposit, references, lease required. 681-2863. P4139p

FURNISHED ROOMS FOR RENT
681-2845

FOR RENT- Office/retail space in former Roseau County Courthouse, Roseau. Will remodel to suit. Call 218-463-3454 or 218-424-7743. PF12t44p

FOR RENT- One-bedroom house, excellent neighborhood, available June 1st, rental agreement, deposit, references required, 681-1109. 1130p

FOR RENT- Across from Northland, partially furnished, mini blinds, security doors, game room, all utilities paid, plenty of parking. Call 681-2307. 99tfc

COLLEGE STUDENTS- Seek your independence at Campus Court apartments in Thief River Falls. We offer you independence in affordable housing and apartment like atmosphere for $225.00 per month, includes heat, water, sewer, garbage and furnishings. For more information please call 218-681-2341, ask for Tod or Denise. 4tfc

FOR RENT- Mobile home, 3-bedroom, (available June 1st), no pets, 681-1858. P4137p

FOR RENT- Mobile home, 2 bedroom, 2-bathroom (no pets), 681-1858, 681-0033. P4136p

Livestock

FOR SALE- Yearling bulls Salers, Polled Herefords and Red Angus performance and semen tested, will keep until needed and delivered. 253-2743. Oakhill Stock Farms, Red Lake Falls, MN. 10tfc

FOR SALE- Angus bulls, one 2 year old and yearlings. E.P.D.'s for the last 13 years. Will deliver. 218-843-2729 days or 218-843-2061 evenings. PF4138p

FOR SALE- Registered gentle mare Quarter Horse, red roan, 17 years old, call 378-4298. 2137p

FOR SALE- DM hand tool braskelware show saddle, lots of silver. NEW! Bridle collar. $1,000.00. 218-436-2803. F2138p

FOR SALE- Small herd of bred beef cows. May calving, open heifers, young bulls, 253-2878. PF4140p

LIMOUSIN BULLS for sale, black or red sons of #2 weaning weight bull, yearling and two year. 218-762-1005, 762-6771, Kathy Kent Limousin. PF12t48p

20 HEAD BLK and BWF cows, ages 3-8, good quality cows, calving now. Also good quality hay and straw in large round bales, reasonable. Call 218-762-5935 evenings. PF4142p

TO SHIP CATTLE -TO- FARGO -AND- SOUTH ST. PAUL
CALL:
NESS & LORENSON
(DELRAY NESS)
Phone: 218-681-6486

FOR SALE- Two yearling Quarter Horse colts, halter broke, one Shetland pony mare, 218-762-1771 early a.m., late p.m. or leave message. 1138p

FOR SALE- 2-year old registered Simmental bull, call 218-745-6235 after 6 p.m. 4137c

AQHA 3-YEAR-OLD filly, 13-year old Dun gelding broke, very quiet, 281-3381. F2138p

TOP QUALITY letterheads and envelopes for your business, home or organization. Stop in at The Times. We can do it all! 681-4450. 1136c

CHAROLAIS BULLS for sale, purebred yearling and 2-year olds, semen tested and ready to go to work. $900.00 delivered. Erickson Charolais, 425-7535. PF8142p

FOR SALE- Bottle lambs, Charolais bull, 4 years old, 2 Gelbvieh bulls, 4 years old. 1010 New Holland bale wagon. Want to buy- 4-inch auger on wheels, 597-2708. P5136p

3-YEAR-OLD BUCKSKIN Quarter Horse gelding, well started under saddle, $1,200.00, call 388-2209. PF4142p

Livestock

BAGLEY LIVESTOCK EXCHANGE, INC.
Bagley, MN
Minnesota's Newest "State Of The Art Auction Market"
SALES EVERY THURSDAY
Cattle Sales
• COMPUTERIZED RING SCALE
• CAT-WALK
• DRIVE-THRU UNLOADING
• FULL-SERVICE CAFE
CATTLE ONLY ON THURSDAY
SPECIAL FEEDER CATTLE & SLAUGHTER CATTLE SALES
THURS., MAY 8TH 1:00 P.M.
THURS., MAY 15TH 1:00 P.M.
THURS., MAY 22ND 1:00 P.M.
THURS., MAY 29TH 1:00 P.M.
BUYING BUTCHER HOGS, SOWS, BOARS & SHEEP EVERY THURSDAY FROM 7:00 A.M. - 11:00 A.M.
SPRING HORSE SALE
SUNDAY, MAY 18TH
TACK: 12 NOON
HORSES: 2:00 P.M.
For More Information Call
Market Phone 218-694-3701
FAX 218-694-3700
Highway 2 West, Bagley, MN

EXPERIENCED FARRIER- Trimming and shoes, call Karl Johnson, Roseau at 218-424-7510. 1136p

FOR SALE- Good selection of yearling purebred Angus bulls. Priced reasonably. Can deliver. For more information contact Peter Solem evenings or weekends at 218-681-5208. PF4142p

FOR SALE- Limousin bulls, some 3 years old, some 2 years old and one yearling, phone 700-5448 or 5452. P4136p

FOR SALE- Registered Polled Hereford cows with calves, yearling heifers also. These are good young cows, 701-232-7719, 218-681-4813. PF4140p

"IF IT'S DONE WITH CONCRETE-CALL US!"
681-5503
Residential & Commercial
No Job Too Big Or Too Small-20 Years Experience
H & S CONSTRUCTION, INC.
Thief River Falls, MN

MEYER CONSTRUCTION
RED LAKE FALLS
Remodeling Patio Decks
Additions Roofing
Garages Etc.
For Free Estimates Call:
TIM
218-465-4660

WRIGHT CONSTRUCTION
* EXCAVATING AND DOZER WORK *
THIEF RIVER FALLS, MN
RANDY WRIGHT • 218-681-2199
GLEN JENSEN • 218-378-4449
* Wildlife & Stock Ponds
* Laser Ditch Cleaning
* Rock & Brush Piles
* Basements
* Bury Buildings & Foundations

PRE-SEASON MOWER CHECKUP
For All Makes Of Mowers
Keep Your Mower In Fine Running Order
• Change Oil
• Clean Filter
• Balance & Sharpen Blade
• Check Running Operation
$19.95 Walk Mowers
Single Blade Riders-$24.95, Double Blade Riders-$39.95, Triple Blades Riders-$49.95
Lawn & Garden Specials On Ariens, Toro, Lawn-Boy & Gravely
HAMM'S REPAIR
109 EAST FLETCHER AVE. • WARREN • 218-745-4298 • 800-889-5967

THE CLASSIFIEDS – THE CLASSIFIEDS – THE CLASSIFIEDS – THE CLASSIFIEDS

HELP WANTED

Best Western

Looking For Motivated Individuals. Flexible Hours.

DINING ROOM: Day & Evening Shifts, Waiters/Waitress & Hostess. Will Train. Mature Individuals Welcome.

LOUNGE: Evening Waiter/Waitress

HOUSEKEEPING: Evening Shifts/Day Shifts

MAINTENANCE: Full-Time

Pick Up Applications At The Front Desk Of The Best Western, Thief River Falls

Position Open

FULL-TIME CUSTODIAN POSITION

IS OPEN, TO WORK LATE AFTERNOON/EVENING SHIFTS (During summer: day shift) AT MARSHALL COUNTY CENTRAL SCHOOLS IN NEWFOLDEN.

APPLICANTS: Should have maintenance skills & cleaning skills. Person must be able to work among young people and with others as well as work independently. Boiler operator license or willingness to obtain license is required.

WAGES DEPENDENT ON TRAINING AND EXPERIENCE.
APPLICATION DEADLINE: Thursday, May 8, 1997
CONTACT: Ron Paggen, Supt., P.O. Box 277, Newfolden, MN 56738
PHONE: 218-874-8539

Independent School District No. 441 Is An Equal Opportunity Employer. "Newfolden Public Schools does not discriminate on the basis of race, color, national origin, sex, religion, age or disability in the employment or the provision of services"

PRODUCTION WORKERS

NWI (Northern Woodwork, Inc.) IS ADDING PRODUCTION WORKERS.

HOURS: Applications can only be made between the hours of 3:00 P.M. - 5:00 P.M., May 5-9, 1997.

APPLICATIONS WILL NOT BE ACCEPTED AFTER 5:00 P.M., MAY 9, 1997

EFFECTIVE: Immediately
REQUIREMENT: Basic skills and lifting capabilities
SALARY & BENEFITS: Competitive salary and benefit package.

Applications may be obtained in person at Northern Woodwork, Inc. 1581 Hwy. 59 S.E., Thief River Falls, MN 56701.

"An Equal Opportunity Employer"

Help Wanted

HELP WANTED: Applications are being accepted. Starting wages range from $6.10 to $8.40 per hour with timely increases and a bonus in December. No experience necessary. Apply at NORTHERN PRIDE, Inc. Nora & Pennington Ave., Thief River Falls, MN 56701. Call 218-681-1201 For More Info. E.O.E.

PERSON FOR late night floor cleaning call 681-2310. 36tfc

HELP WANTED in long term care facility. Cook/Trayline position open with part time hours available. Contact Kathleen Viereck, Dietary Supervisor. Laundry worker position open for 4 hours per week. Contact Bonnie Lavoness, Laundry Supervisor. Contact the supervisors at Karlstad Healthcare Center, 218-436-2161. KHC is an EOE. F3t36c

FULL-TIME STAFF pharmacist position available. Must be Minnesota licensed or license eligible. Hospital pharmacy experience preferred. Rotating shifts and weekends. Competitive salary and excellent benefit package. Apply to: Human Resources Dept., Northwest Medical Center, 120 LaBree Avenue South, Thief River Falls, MN 56701, 218-681-4240 X406. Equal Opportunity Employer. 2t37c

Help Wanted

HELP WANTED- Experienced housekeeper mornings, weekends. Apply in person, no phone calls please. T-59 Motel, Thief River Falls. 2t36c

WANTED- Part-time help to recondition incubators and building components for same and fencing. Some of this work may be done at your own location. Don Schirrick, Red Lake Falls, phone 218-253-2291. 1t36p

FULL-TIME SHOP EMPLOYEE Altra Power is hiring a full-time shop employee for light mechanic duty. Applicant should have mechanical background. Pick up application at ALTRA POWER BATTERY Co. Hwy. 1 & 59 West • 681-0425. T.R. Falls in The Petro Pumper Bldg.

WELLTEK ENGINEERING, Inc. is now taking applications for employment for a plant/business manager. Duties include Human Resource Management, Task Management and Financial Analysis. Business Degree and experience helpful. Applicants must be agressive self-starters, organized and very people orientated. Welltek Engineering, Inc., PO Box 199, Grygla, MN 56727. F2t38c

MEYER CONSTRUCTION is now taking applications for spring and summer work. Carpenters, Laborers, Roofers. Experience necessary. Call 218-485-4668, ask for Tim. P4t36p

The following positions are available in School District #564, Thief River Falls, Minnesota:

LIFEGUARDS AND/OR WATER SAFETY INSTRUCTORS

EFFECTIVE: Approximately June 2, 1997
LOCATION: Franklin Pool
DUTIES: Lifeguard at pool and or teach swimming lessons
REQUIREMENTS: Lifeguard certification and/or WSI certification. First Aid and CPR preferred

Applications may be obtained in person or by writing to the Personnel Department, School District Service Center, 230 LaBree Ave. South, Thief River Falls, Minnesota 56701. Applications will be accepted until 4:00 p.m., Tuesday, May 6, 1997.

"Thief River Falls Public Schools does not discriminate on the basis of race, color, national origin, sex, religion, age or disability in the employment or the provision of services."

CD TECH

Glenmore Recovery Center, Thief River Falls, is taking applications for an on-call Chemical Dependency Technician in Thief River Falls.

We offer competitive wages, excellent benefits, and a friendly work environment.

If interested, contact:
Glenmore Recovery Center
621 LaBree Avenue North
Thief River Falls, MN 56701

Riverview — We are an equal opportunity employer.

Help Wanted

WORKFORCE CENTER

CHECK OUT OUR RESOURCE CENTER...

Accessible to Everyone. You'll find:

- Publications on employment outlook, salaries, economic trends and local business,
- Directories of services for the blind and visually impaired persons,
- Vocational biographies, job bank lists,
- Books and videos on career choices, interviewing and resumes

FEW OF THE JOBS AVAILABLE!

☆ SEMI-DRIVERS - Must have Class A CDL tanker hazerdous endorsements. Clean Driving Record. 24% of gross. (4016142)

☆ CHEF - 2:00-10:00 p.m. Salary depends on experience.

☆ SECURITY OFFICERS - Western Protection is hiring full-time security officers to work at the Marvin Windows factory in Warroad, MN. $8.50/hr. starting wage, shift begins at 11 p.m. and ends at 7 a.m., five days a week. Weekends are included. Minnesota Job Service Office (1096894). Must be registered with Job Service to receive a referral.

FOR MORE INFORMATION CALL: 218-681-0909, 1301 Highway 1 E. TRF; 218-463-2233, 205 2nd Ave. NW. Roseau

OCCUPATIONAL THERAPIST- First Care Medical Services seeks Registered Occupational Therapist. Variety of caseload Hospital IP/OP, nursing home, home health and hospice clients. Must be licensed or eligible for licensure in Minnesota. Competitive salary and benefits. Sign on bonus. Call 1-888-881-2273 for more information. First Care Medical Services, Human Resources Dept., 900 Hilligoss Blvd. SE, Fosston, MN 56542. EOE. 2t36c

WELLTEK ENGINEERING, Inc. is now taking applications for employment for a Marketing/Sales position. Applicants must be agressive self-starters, very organized and people orientated. Must be able to develop and implement marketing plan for machining service business and develop sales staff to support machining staff. Welltek Engineering, Inc., PO Box 109, Grygla, MN 56727. F2t38c

HELP WANTED Now Taking Applications For Delivery/Yard Person. Apply In Person Or Send Résumé To: HOME LUMBER CO. PO Box 675, 1930 Hwy. 59 SE, Thief River Falls, MN 56701

Help Wanted

COOK POSITION, apply in person Dee's Kitchen, 811 North Atlantic. 35tfc

AVON $8-$18/HR., no door-to-door, quick cash, fun and relaxing. 1-800-738-0168 Ind/sls/rep. P4t39p

WANTED- Year around semi driver, good opportunity for a mature self motivated and dependable person, wage depends on experience, Class A CDL needed, call 218-437-8548. 4t38c

PART-TIME HOUSEKEEPING, Hartwood Motel, apply in person, 1010 Main Ave N. TRF. 2t36c

NEED NOW: Persons 55 and over who are actively seeking employment for full- and part-time positions. On-the-job training available. Green Thumb Employment and Training. Please contact Lorraine Weine, Workforce Center, Hwy. 1 East, Box 079, Thief River Falls, MN 56701-0079. Office hours 7:45-4:15 Mon. & Wed., 7:45-4 Fri. or leave message 218-681-0909. EOE. 10t44c

HELP WANTED to bury underground cable, 745-4281. 4t38c

DEE, INC., a growing manufacturing company in Crookston, MN, has an opening for a full-time electrician. Must be a Class A journeyman and must obtain a master license within one year of employment. State certified master electrician preferred. 5 years experience in a manufacturing environment or a related field required. Will start you with competitive wages and benefit package. If interested, please stop by or call: Dee, Inc., 1302 Foskett Street, Crookston, MN 56716, 218-281-5811. EOE. 2t37c

WANTED, FULL-TIME farm labor, experienced with large farm equipment. Also, have mechanical skills. Also, mill operator for cleaning seeds wanted in TRF, Goodridge area, evenings, 928-5217, Rick. F2t38p

SEMI DRIVERS for hopper bottoms, home every week, benefits, must be 24 years old or older. Stanley Farms Trucking, 218-294-6300. P4t39p

HELP WANTED- Custom harvesting run, must have CDL. Lindemoon Farms, 210-874-7211 days, 874-4371 evenings. P8t43p

WANTED- AutoCAD technician, must be experienced in AutoCAD R12, contact The Homark Co., P.O. Box 300, Red Lake Falls, MN 56750 or call 218-253-2777. 2t36c

BUSINESS CARDS FORMATTED BUSINESS CARDS Starting At Only $15.00 500 Ct; $17.00 1,000 Ct. The Times, 324 Main Ave. North, Thief River Falls, MN ☎ 681-4450

Extra, Extra



The Northern Watch is looking for carrier delivery people for the Thief River Falls area.*

Girls and boys of all ages are encouraged to apply, along with adults.

Now Accepting Applications For Northern Watch Carriers

Pick Up An Application At 324 Main Avenue North

*Carrier Delivery Routes Are Independent Contractors.

HELP WANTED: Accepting applications for a third shift maintenance position. Mechanical skills required. Apply at: NORTHERN PRIDE, Inc. Nora & Pennington Ave. • Thief River Falls, MN 56701. Call Rhonda at 218-681-1201 For More Information. E.O.E.

MANUFACTURING TECHNICIAN

Woodland Container Corporation, a leading manufacturer of engineered crating seeks a technical representative to advise customers about our products, and their use. Excellent public relations skills, inventory management, problem solving & CAD drawing experience a must. We offer a competitive compensation and benefits package. Please send cover letter and resume to:

WOODLAND CONTAINER CORPORATION
HWY. #11 WEST, BOX 60A
ROSEAU, MN 56751

TURN YOUR TRASH INTO GOLD!

Got some old things you don't use anymore? Turn trash into cash, with an ad in the Classifieds! Clothes • Books • Recordings • Posters • Sports Equipment • Electronics • Collectibles

Classified Ads 15 Words Just $2.00. $1.00 each additional 10 words. Call now to place your ad! The Times and Northern Watch 681-4450 • 324 Main Ave. N.

The Times • Northern Watch CLASSIFIED ADS

DEADLINES: The Times – Monday, 10:00 A.M.; Northern Watch – Wednesday, 3:00 P.M.

NAME ____ ADDRESS ____ PHONE ____



YOU CAN REACH OVER 28,000 HOMES FOR AS LOW AS $4.00

☐ The Times ☐ The Northern Watch ☐ Both (Include Payment For Both)

15 Words $2.00 Per Insertion, $1.00 For Each Additional 10 Words

BEST VALUE! PACKAGE DEAL Advertise 3 Times Get The 4th Time FREE

If you wish to have your name, address and telephone number in the ad, please write it on the numbered lines provided. Make Check Payable to The Times, P.O. Box 100, Thief River Falls, MN 56701. PLEASE BE SURE YOU HAVE CHECKED WHICH PAPER YOU WISH YOUR AD TO RUN IN. YOUR BEST DEAL IS TO RUN IN BOTH!

Sales

Primestar by TSAT needs you!

Here's your chance to see just how far your talents will take you. As a Direct Sales Representative for Primestar, your earning potential is unlimited. Work the schedule that works for you as you help Primestar continue our impressive record of success. We're the nation's fastest growing provider of direct broadcast satellite television, and we're looking for energetic individuals to sell Primestar in the counties of Lake of the Woods, Kittson, Marshall, Norman and Pennington, Minnesota.

Start earning what you deserve. Apply by May 11, 1997 for unlimited opportunity at Primestar.

Send your resume to:

Primestar by TSAT
1460 Woodstone Dr., Suite 2
St. Charles, MO 63304
Position: DSR - Thief River

Please use exact address and indicate position on all correspondence. Successful applicant must possess satisfactory driving record and high school diploma or equivalent. Drug test and background check will be required of successful candidates. EOE.

THE CLASSIFIEDS – THE CLASSIFIEDS – THE CLASSIFIEDS – THE CLASSIFIEDS

Help Wanted

COMMUNITY EDITOR/REPORTER

Northwest Minnesota weekly newspaper with weekly free circulation publication seeks a reporter/photographer/editor for community events and women's interest news coverage. Duties include news gathering and writing, features, photography, community section design and make up. Benefits include life, health and disability insurance, cafeteria plan and retirement plan. Open immediately. Send resume and writing samples to: The Times, P.O. Box 100, Thief River Falls, MN 56701. 218-681-4450 • Fax: 1-218-681-4455

SECURITY OFFICERS- Western Protection is hiring full-time security officers to work at the Marvin Windows factory in Warroad, MN. $8.50/hr. starting wage, shift begins at 11 p.m. and ends at 7 a.m., five days a week. Weekends are included. Apply in person at the Minnesota Job Service Office. 2t37c

ELECTRICAL SERVICE TECHNICIAN Requires a journeyman electrical license. A8-PLC experience preferred but not necessary. Full benefits, full-time year round, little travel. THIEF RIVER FALLS AREA CALL 218-964-5720

AYUSA COMMUNITY Rep. to work with international students, host families, schools. Flexible, part-time. Contacts helpful. Able to host considered. 612-560-2374 or 1-800-685-1170. 6t36c

HEAD COOK, Lake of the Woods Bible Camp, Baudette. June 1-Aug. 15, $180.00/week+room+board, 564-4760 or 751-4208. 4t38c

Help Wanted

IMMEDIATE POSITIONS- Early morning truck driver, evening doughnut fryer and janitor, Corliss. 681-1222 mornings. 36tfc

Snowmobiles

1992 POLARIS Indy 500, EFI SKS, ski skins, new pistons, 3,700 miles, $2,200.00, call 681-2818. P4t39p

FOR SALE- 8x20' four-place snowcat trailer, tandem wheels, surge brakes, call 681-1562. P4t38p

FOR SALE- 1995 Arctic 700 ZR excellent shape, extras, 2,369 miles, 874-2051. P4t37p

FOR SALE- 1992 Yamaha Exciter II snowmobile, 570 liquid, electric start, new battery/skies, hand/thumb warmers, 4,500 miles, good condition, call 218-528-3655 mornings. PF4t42p

1997 POLARIS XCF, 765 miles, studs and carbides, $3,000.00, 681-0011. 2t37c

Situation Wanted

FOR ALL YOUR **Repair Needs** • Chain Saws • Snowmobiles • Snow Blowers • Outboards • Inboards & I.O. Drives • All Small Engines • Lawn Mowers & Riders. NORM'S REPAIR • SALES & SERVICE • SKI-DOO SNOWMOBILES. 1207 N. Duluth, Thief River Falls

DAYCARE OPENINGS, ages 2 and up, quality care, nice neighborhood, computer education. Call 681-5063. 28tfc

LICENSED CHILD care has openings for age 1-1/2 and up, CPR/First Aid certified, fenced yard, learning toys and activities, nurturing environment, call Connie, 681-0710. 4t39c

LICENSED DAYCARE has openings for preschoolers, call 681-1043 weekdays or 681-8000. P4t38p

RECOLOR TIME- Want a new look in your bathroom or kitchen, we recolor, resurface, repair, tubs, sinks, countertops, appliances, etc. 218-945-3589 or 218-945-6871. PF4t40p

Situation Wanted

ASPHALT WORK WANTED- Parking lot repair and complete overlay, street work, driveways, hot rubber crack filling. Call us for a free estimate. Minn/Dak Asphalt Inc., 1-800-745-5150. F25t84c

RICK'S APPLIANCE



15 Years Experience. All Work Guaranteed Parts & Labor. Factory Authorized Service On Most Major Brands. For Service Call 681-2263 or 1-800-360-2263. In Home or Shop Service

CARPET CLEANING • WATER RESTORATION • FURNITURE CLEANING. HOME or OFFICE • Carefully Trained, Experienced Personnel Bonded & Insured • Soil Retardant • Pet Odors • Spot Removal • Truck Mounted Unit • JIM'S STEAMAGIC 681-2319. 1318 10 ST S, THIEF RIVER FALLS

WANTED: SHINGLING JOBS Fully Insured. Tear Offs/Recovers. References. Guaranteed Work And Free Estimates. Call Krapohl Roofing 218-681-4763

CLEANING JOBS wanted, call 681-3989 or 523-6821. P8t42p

BERGERSON ELECTRIC • Residential • Agricultural • Commercial • Electric Heat. TIM BERGERSON, Owner-Operator. Call 681-4659

STUMP REMOVAL Darren Halvorson 218-681-7259

MIDWEST ROOFING & SIDING- Residential, commercial. Specializing in composition and wooden shake shingles. Tear-off and replacement. Free estimates, references, warranties. No job too small. TRF, 681-3879. P12t38p

NORTHLAND SHOE Repair, 807 8th Street East, TRF, Monday, Tuesday, Friday, 9-5:30. P8t36p

Carver Performance & Repair Motorcycles • ATV's • Lawn Mowers. Tune-Ups • Overhauls. 218-964-5670. 5 Miles S. of T. R. Falls on Hwy. 32. 8:00-5:00 Monday-Friday

JACOBSON'S CONCRETE & SALES For All Your Concrete Needs: Floors, Driveways, Sidewalks, Steps, Barn Work And Foundations. We Want Your Business. Ask For Curtis or Adam. Call: 681-1106

INVALUABLE GOVERNMENT career and job search information from an expert. Call the mail room, 1-219-755-0033, Ext. 4689, 8 a.m.- 8 p.m. P4t36p

Johnson Heating & Air Conditioning Sales - Installation - Service. Free Estimates. Dan Johnson (218) 681-2045

SWANSON DRYWALL "Free Estimates" "Satisfaction Guaranteed" Hang • Tape • Spray. (218) 681-1863. JEFF SWANSON, Owner. Thief River Falls, MN

Situation Wanted

NELSON HEAT & AIR You can depend on us for your home heating needs. Thief River Falls, MN. 218-449-4141

LOSE WEIGHT Naturally by losing hunger! NEW IMAGE PLUS (tm) with chromium picolinate. Just $20.95 for months supply. Money back guarantee. Complete details. Send to #2929, C/O The Times, 324 Main Ave. N., TRF. P4t38p

A-ONE ROOFING FOR YOUR SHINGLING NEEDS. 20 years plus experience. Free estimates. Call 681-3797 or 681-2255

Real Estate

FOR SALE- 160 acres, 140 acres tillable, NE of Oklee, $205.00/acre ask, call Northland Farm Sales at 681-6030. 35tfc

ONE BEDROOM REMODELED house, St. Hilaire, nice yard, nice location, 964-5285 or 964-5111. P8t39p

REAL ESTATE- 'Warroad', a mobile home lot with 24x48 garage, 2 acres, well and sewer, many young trees, located 4 miles west of Warroad airport. 386-1410. PF4t42p

CABINS FOR SALE- We currently have lake listings on Union, Sarah, Island and Clearwater lakes. Now is the time to purchase! Sollie Realty, Fosston, MN 56542. 218-435-1525. Equal Housing Opportunity. 1t36c

NEW LISTING, 14x70 mobile home on 155'x140' lot, 18x14 addition w/ basement, deck, 2-car garage in Red Lake Falls. Northland Realty Company, 218-253-4234. F4t42c

280 ACRES, approximately 105 wooded south of TRF, older home, price reduced, $63,000.00. Call Northland Farm Sales, 681-6030. PF8t42p

FOR SALE- 4 bedroom 2-story home on Main Ave. in Red Lake Falls, $15,000.00. Northland Realty Company, 218-253-4204. F4t42c

FOR SALE- 2-bedroom rambler with detached garage on corner lot in Viking. For more information, call 218-523-4001 after 8:00 p.m. PF4t36p

FOR SALE- 40 acres plus country store, 2-bedroom house, five cabins, 3-stall garage, large pig barn and other buildings, all cement floors and wired, other acreage available, 218-425-7702. PF4t40p

FOR SALE by owner- House in RLF, 2-bedroom, 1-1/2 baths, double car garage, central air, steel siding, finished basement. In the $40's, 681-7850. 4t37c

FOR SALE- 4-bedroom farm home on 10 acres of land, good outbuildings, good well, 12-1/2 miles east of Crookston, no flooding, call 218-253-2381. 1t30p

TRI-LEVEL ABOVE ground, 3-4 bedroom home in pleasant SE TRF neighborhood, 1- and 3/4-bath up, 1/2-bath down, gas furnace, central air, heat pump, electronic air filter, fireplace, enclosed summer patio, cedar deck, privacy fence, storage building, 2-car attached garage, 822 Alice Drive, $125,000. Serious buyers with pre-approved financing, 218-681-2073 for weekend appointments. P4t37p

HOUSE FOR Sale- Crookston Public Schools will accept sealed written bids for no less than $29,400.00, (exclusive of sales tax) until 2:00 p.m., 5-23-97 for a Construction Trades Class built 28'x52' energy efficient house located in Crookston, MN. The five highest bidders will have the opportunity to raise their bid orally on 5-27-97 at 2:00 p.m. House is available 6-2-97 and must be moved by 8-15-97. For appointment and required bid forms contact Jerry Johnson weekdays at 218-281-2144 between 8:00 a.m. and 3:36 p.m. F2t38c

Real Estate

FOR SALE- 5 acre farmstead with 2 bedroom rambler and basement, 32x40 steel building and misc. other buildings located NE of Oklee, call Northland Farm Sales, 681-6036. 35tfc

OLDER 2-STORY house to be moved or torn down, needs repairs, has oil furnace, electric water heater, kitchen stove, refrigerator and some furniture. 218-253-2602. PF4t38p

FOR SALE- 2-bedroom house with appliances, 111 North State Ave., call 681-5238. P4t37p

NEW 3300 sq. ft. 4-bedroom duplex in the city of Thief River Falls, immediate possession, several farmland properties located in Pennington, Roseau and Marshall counties. Contact Norm Anderson Realty, 218-681-2320. 36tfc

WANTED- Listing for all types of land. We have buyers looking for farmland and hunting land. List with the leader in farmland sales in NW Minnesota. We know our real estate business and appreciate yours. Northland Realty Farm Sales, 681-6036, Thief River Falls, MN

Real Estate

FOR SALE- 150 acre farm, 110 acres open, Reiner Township, large 3 bedroom house with aluminum siding, new barn and Count water pond, new well and sewer in 1995. 218-425-7702. P8t41p

FOR SALE- 320 acres, mostly tillable, ready to plant this spring, close to Carpenter's Corner. Call Northland Farm Sales, 218-681-6036. 29tfc

2-BEDROOM, 1-1/2 story home, w/2-car attached garage, across from high school in Red Lake Falls. Northland Realty Company, 218-253-4234. F4t42c

HOUSE TO be moved, 22x24, would make a good hunting cabin, evenings 218-294-8582. P4t37p

FOR SALE- One unit of duplex, two years old, appliances included. Finished and heated garage. All one level! Prime location, available June 1. For an appointment 681-3834. 35tfc

BEAUTIFUL LOTS, 120x186, Oakland Park Road, city water, sewer, blacktop road, within a few blocks of two parks and family-style store. 681-2860. PF4t36p

REAL ESTATE: FARMSTEAD - 4 MILES N.E. OF WARREN

8.0 acres, older modern 2-story, 3-bedroom home. Attached double garage. Electric heat with newer plenum off-peak gas furnace. Central air conditioning & rural water. Steel 40'x40' insulated shop with electric heat & forced air oil furnace for off peak heat. Running water with 1/2 bath. 40'x60' steel quonset; 28'x38' wooden quonset; 26,000 bu. grain storage; 5,000 bu. dryer bin. NO FLOODING!

BY APPOINTMENT ONLY
218-745-4463 OR 634-2054

CLASSIC INTERNATIONAL HOMES

We At Classic International Homes Are And We'll Be Here To Serve Any & All Home Owners Who Have Lost Their Homes To This Disaster.

We Have Over 20 Homes Ready For Immediate Delivery!!

CLASSIC INTERNATIONAL HOMES. OPEN MONDAY THRU SATURDAY, 10:00 A.M. - 5 P.M.; THURSDAYS TILL 8:00 P.M. 4018 Gateway Drive, Grand Forks, ND • 701-772-0126/1-800-287-0126

ACCEPTING SEALED BIDS

The Grygla Coop Shipping Association will be accepting sealed bids from 5/1/97 to 6/1/97 for the described following property:

Peterson's Addition, Lot-001, Block-001, Lots 1 and 2, Section 26, Township 156, Range 039, Grygla; unplated starting at the Northwest corner of Lot 1, Block 1, thence paralleling Trunk Highway 89 to the Quarter.

Sealed bids may be sent to:

Mike Hanson, Secretary, Rt. 2 Box 6, Goodridge, MN 56725. The board reserves the right to accept and reject any and all bids.

FOR SALE BY BID
GREENWOOD CEMETERY COMMISSION
THIEF RIVER FALLS, MINNESOTA

SURPLUS PROPERTY DESCRIBED AS FOLLOWS:

Hydra-Mac Backhoe, Model 85 with 18-inch Bucket–Fits on Hydra-Mac Skid Loader–Used 4 Seasons–Serial #1138A - can be seen at Greenwood Cemetery Maintenance Building.

Sealed bids will be accepted in the City Clerks Office, basement of the City Auditorium until 10 a.m. on Tuesday, May 6, 1997, at which time the bids will be opened. The City council will award the highest responsible bid at their regular meeting May 13, 1997.

ANNIVERSARY SALE — 75 YEARS

Save Up To $650 on Broadmoor Lawn Tractors

No Money Down, 0% Interest & No Payment 'til Jan. '98



- Heavy-duty Lawn Tractor
- Powerful 14-, 15- or 16-hp OHV single or V-twin engines
- Electric blade engagement
- Hydrostatic drive w/Automatic Controlled Traction
- 38" or 44" axle-mounted Free Floating™ mowers
- Tight, 16-inch turning radius

*0% Interest & No Payment Until January 1998 available to qualified customers. After 1/1/98, Revolving Charge Plan based on 1/36th repayment terms at prime rate plus 11% APR. Minimum Finance Charge 50 cents.

www.simplicitymfg.com

Simplicity

RV Sports. Tele: (218) 681-1007, FAX: (218) 681-8420, HWY. 1 & 59 W, P.O. Box 411 • Thief River Falls, MN 56701

OPEN HOUSE and HOME SHOW



Register to win FREE Color TV!

THURSDAY - SUNDAY MAY 1 - 4

THE VALLEY'S LARGEST DISPLAY OF NEW HOMES WITH SECTIONALS AS LOW AS $35,500 & 16' WIDES AS LOW AS $25,900

SAVE THOUSANDS DURING OPEN HOUSE

Dave Walters Inc. 2500 2ND AVE N. - MOORHEAD. 1/2 BLOCK N.E. OF JCT. US #10E & #75N. HOUSING HOTLINE 8 237-2902 OR 1-800-824-2906

"NEW LOCATION" FEATURING: • MARSHFIELD COMMODORE • FRIENDSHIP OF INDY TRADITION • NORTH AMERICAN MODULAR

New Home in '97? Plan With Dynamic Homes **Now!**



WE'D LIKE TO SHOW YOU THE INS... AND OUTS OF BUILDING A NEW HOME

ORDER NOW! MOVE IN AS LITTLE AS 8 WEEKS! Find Out How...Call for a Free Brochure 1-800-492-4833

Dynamic Homes, 525 Roosevelt Avenue, Detroit Lakes, MN 56501

THE CLASSIFIEDS – THE CLASSIFIEDS – THE CLASSIFIEDS – THE CLASSIFIEDS

Personal Services

TELEPHONE MESSAGE PADS- 100 sheets per pad, 95 cents per pad, $4.25 for five pads. Available at The Times, 324 Main Avenue North, Thief River Falls

AUCTION If you're planning an Auction, give us a call! Now booking auctions for the 1997 season. OTTESEN/McMULLEN Auctioneers. Lloyd Ottesen, Newfolden (218) 449-4011 — Joe McMullen, Plummer (218) 465-4286

Personal Services

TREAT YOURSELF to a healthy looking complexion. With products for every skin type, I can recommend a skin care program that's perfect for you. Call Edie Brendl, Independent Mary Kay Beauty Consultant, 681-6297. PF10150p

SEWING MACHINES repaired in your home or bring to Calico Plus in the Falls Mall, 681-8844, evenings and weekends call Earl at 964-5763. F27tfc

Business Opportunities

RUBBER STAMPS available at the Times. Self-inking or standard. The Times, 324 Main Avenue North, Thief River Falls, 681-4450. 1136c

Lawn & Garden

FLAGS, WINDSOCKS, kites and all the accessories. Northland Produce, 416 Atlantic Ave. N., TRF, 681-2420. 35tfc

FOR SALE- Sears 4 h.p. Rotto tiller, power reverse. Also, chain saw, 10 in., both excellent. 681-1577. 1136p

SNAPPER REAR engine rider 17 horse, call 681-6425 or evenings 523-4491. 1136c

CUT MOWING time in half now with a new Dixon ZTR mower, financing available, many models to choose from, call today for more info., free demos, call Power Sports Plus, Oklee, MN, 218-796-5122. F2138p

WAYNE'S LAWN SERVICE • Mowing • Fertilizing • Spraying • Landscaping. RESIDENTIAL • COMMERCIAL. FREE ESTIMATES. 218-449-4261

FOR SALE- 5 horse power front tine garden tiller, call 074-3331 evenings. F2138p

CLEARANCE: Below dealer cost, 8-h.p. chipper, 4-h.p. sicklemower, Troy bilt, $1,000.00 each. Full warranty, like new. 3 h.p. chipper, $200.00, 218-782-2900, 1-800-560-8114. S&J Sports, Greenbush, MN. 4138c

MOW NOW... PAY LATER. TORO MOWERS ON SALE NOW!! S & J SPORTS, INC. 1-800-569-6114 • Greenbush, MN

Lost & Found

MISSING NEAR Plummer area, 9 week old male yellow lab puppy. If any information, please call 465-4005. 1136c

LOST — Female Golden Retriever. Answers to Jesse. Lost seen Friday, April 25th. If you have any information please call: 218-449-4131 or 218-449-3665

SET OF keys found in Post Office parking lot. Claim at The Times, 324 Main Ave. North, Thief River Falls, MN 56701. 10tfc

Rummage Sales

LARGE GARAGE Sale, Saturday, May 3, 8 a.m. to 4 p.m. at 321 Cardinal. Walker, baby swing, infant seat, boys and girls clothing, newborn thru size 6 (girls) and size 8 (boys), adult clothing and lots of miscellaneous. 2136c

ANNUAL FERN Road garage sales Sat., May 10, 8 a.m.-3 p.m. 9 sales (behind Pizza Hut). John Deere riding mower, men's bike, kitchen table with leaf and 4 chairs, floral arrangements, quilts, pictures, crafts, baby clothes and furniture, large selection of men's and women's clothing. Don't miss these sales!! 2137p

RUMMAGE SALE- Wednesday, May 14, 1997, 7-5, 809 South Tindolph. Girls clothing size 0-14, men and womens clothing. Arcticwear, bathroom vanity and medicine cabinet, gas grill, toys, misc items. P4139p

HUGE MOVING Sale- Lot of good furniture, kitchenware, knickknacks, bedding, good adult and children clothing, misc., 314 S. Conley, May 8, 9, 10. Everything must go. 2137p

GARAGE SALE- Sat., May 10th, 6:30 a.m., 3 miles north on Hwy. 59, 1-1/2 miles west on Co. Road 65. It's worth the drive! 2137c

RUMMAGE SALE- May 8-9, 9 a.m.-5 p.m. Airport road, new and old woodwork, lots misc. and some clothes. 2137p

SAT., MAY 3, 4 party sale, 8-3, 202 North Knoale. Lamps, chairs, frames, rollerblades, skates, bedding, toys, chick feeders, pictures, kids and adult clothes, household, wicker. 2130p

GARAGE SALE- 510 N. Arnold, May 10, 8 a.m.-5 p.m. Household items, childrens clothing, pictures. 2137p

GIGANTIC RUMMAGE Sale and Bake Sale, Saturday, May 3, Zion Lutheran Church, 505 Main Ave. North. The whole church will be donating to this sale. Lunch will be served. 2136c

RUMMAGE SALE- 322 W. 2nd Street, Saturday, May 3rd, 8:00-2:30. 2136p

GARAGE SALE- 303 Oriole, Saturday, May 3rd, 7 a.m.-4 p.m. Lots of name-brand kids clothes, boys (0-4), girls up to size 12, Lil Tykes dollhouse, bikes, children and adult books, toys and various misc. 2138p

Hay, Feed, Seed

GOOD QUALITY alfalfa hay and straw in big round bales, reasonable, 218-762-5035 evenings. PF4136p

SEED FOR sale: Certified 2375, Sharp barley. Call Wesley Bing's at 874-3713. 35tfc

FOR SALE- Certified Marshall wheat, 681-4020. F2136c

FARMERS- If you have hay for sale advertise it in the Northern Watch. People are looking to buy. The Times/Northern Watch, 324 Main Ave. North, Thief River Falls, MN 56701, 681-4450. 8tfc

GOOD COMMON seed wheat, cleaned, 218-681-2615. 2136c

FOR SALE- Troy seed oats, heavy test weight, good germination, square and straw bales, 218-791-2616. PF4142p

BOOKLETS. Custom Designed To Fit Your Needs. The Times, 681-4450 – Thief River Falls

AUCTION — Thursday, May 8, 1997 • 4:00 p.m. — NATIONAL GUARD ARMORY • CROOKSTON, MINNESOTA. COMPUTER & OFFICE EQUIP. — SPORTING GOODS & MISC. — VEHICLE — SHOP, LAWN & GARDEN — HOUSEHOLD. HARLEY BJELLAND ESTATE, Owner. Onstad Auctions, Crookston, MN.

Randy Welcomes You to Another AUCTION — Saturday, May 10, 1997 • 11:00 A.M. — HINES, MN. "AUCTIONEER'S NOTE". STOCK & FLATBED TRAILERS; SERVICE TRUCK, SERVICE BED; MISCELLANEOUS; FARM MACHINERY; HAYING EQUIPMENT; YARD & GARDEN; SPORT; TRACTORS. ANNUAL MULTI-PARTY AUCTION. Schalke Auction Service.

BUY IT • SELL IT • FIND IT IN THE CLASSIFIEDS

TOOL AND HOUSEHOLD AUCTION SALE — Saturday, May 10, 1997, 10:00 A.M. TOOLS; YARD & GARDEN; HOUSEHOLD & COLLECTIBLES; GUN & SPORT. FERDIE & PEARL MOEN, OWNERS.

AUCTION SALE — Sunday, May 4, 12:00 Noon. From Red Lake Falls, one mile east on County Road 1, turn at cemetery, go two miles east on County Road 109, turn left and go two and one-half miles north and east on County Road 2. Or, coming from the north four miles south of county line on County Road 2. Road will be marked. Household; Shop Items; Lawn and Garden; 1992 Ford F-150 Pickup; Sporting Items; Old Items. JOE AND DARLENE PETERSON, OWNERS. LUNCH SERVED, FREE COFFEE AND ROOT BEER FOR ALL. SCHAFER'S AUCTION SERVICE, RED LAKE FALLS – 253-4403. LARRY SCHAFER, LICENSED AUCTIONEER — LINUS SCHWITZ, RINGMAN.

JOHN LEE AUCTIONS — FARM AUCTION — SATURDAY, MAY 10, COMMENCING PROMPTLY AT 10:30 A.M. ERNIE & PAM SAMSON, OWNERS. JOHN LEE AUCTIONS.

THE CLASSIFIEDS – THE CLASSIFIEDS – THE CLASSIFIEDS – THE CLASSIFIEDS

Campers

FOR SALE- 1991 24' Shasta travel trailer, sleeps 6, roof air, awning, new radial tires, excellent condition, $10,600.00, call 320-384-6899 Hinckley, MN. Will deliver. P8141p

1973 WINNABAGO 19 ft. R.V., good shape. 1979 Dodge 3/4-ton conversion van, 89,000 miles, real good shape, 964-5322. 2137p

1989 24' Road Ranger travel trailer, sleeps 7, big bath, air, awning, 2-way fridge, forced air/heat, very nice. $6,850.00/o.b.o., call after 6 p.m., 964-5846. 1136p

FOR SALE- 1984 5th wheel camper, self-contained with power plant, call before 6 a.m. 9 p.m., 781-2655. 1136p

1983 FRONTLINE 18 ft. travel trailer, sleeps 6, air conditioning, microwave, very clean, 218-465-4659. P4139p

FOR SALE- 1987 27' motorhome, 33,000 miles, excellent condition, $17,900.00, 681-5600. P4136p

FOR SALE- 1970 Ford casual motor home, 302 engine, new tires, nice shape, 218-449-3345 early morning or late evening. P4136p

1985 JAYCO camper, 35-ft., 5th wheel, air, W/D, stereo, 218-681-1486. P4139p

1995 JAYCO 5th wheel camper, fully loaded, used very little, call 218-745-4989. 4138c

10-FT. ELDORADO overhead camper for pickup, 218-386-1287. P4139p

1974 TERRY 21-ft., self-contained, excellent condition, 218-681-5344. F28tfc

1994 35' Terry travel trailer, bunkhouse, two dinettes, loaded, $11,500.00, call 218-463-3797. P8142p

'94 ALJO travel trailer, 26-ft. slide out living room, air, furnace, microwave, queen walk around bed, sofa bed, swivel rockers, stereo, TV antenna, cable TV hookup, leveler jacks, clean, 218-637-6137, Fire #1300, Maple Lake. PF4142p

1984 35-FT. Wilderness 5th wheel camper, air, awning, new fridge and water pump, 218-745-5664. PF4136p

FOR SALE- 1994 26' Jayco 5th wheel camper with super slide, 681-6245 or 681-4068, ask for Jim. 3136c

FOR SALE- 8-ft. Coachman pickup camper, $1,500.00/o.b.o., excellent condition, 681-6812. 35tfc

Campers

FOR SALE- 17' self-contained camper, gas and electric fridge, new tires, sleeps four, phone 681-3257. F4142l

USED CAMPERS WANTED!! Swede's Auto Sales, Hwy. 59 N., T.R. Falls, 681-3960 • 681-7271 Home

Machinery

40' OF John Deere 9350 grain drills w/ transport, International 500 Cyclo planter, 12-row w/monitor, 681-8072. 4136c

FOR SALE- 24' Melroe drills, always shedded, no rust, field ready, 218-478-2405. F2136p

FOR SALE- IHC #620 grain drills 28 ft., (8/12/8) with transport, hitch markers, dry fertilizer, good shape, low acres, always shedded, $2,500.00, 218-478-3643. F2136c

24-FT. MELROE mounted multi weeder with drag bar, with large gauge wheel, 218-681-2815. 2136c

27-FT. OLIVER cultivator harrow, $650.00, 26-ft. Glencoe, $450.00, Int. Vibrashank 16-ft. harrow, $850.00, 21-ft. Vibrashank and harrow, $750.00, 16-ft. Vibrashank, $500.00, 38-ft. Vibrashank, $850.00, 18-ft. Int. 470 disc, $600.00, 14-ft. Int. 470 disc, $700.00, 24-ft. AC 230 disc, $4,750.00, 40- and 60-ft. Ajax spring tine hydraulic harrows, $450.00 and $550.00, 90-ft. Herman harrow, $800.00, 14-18-17-24-28 ft. chisel plows, phone 218-754-4321. P4137p

FOR SALE- Track Wacker, 1 year old, (3) 1,000-gallon fuel tanks, One Gas Boy pump, $350.00 each, fertilizer spreader, 301 J.D., fair condition, 16' one way disc, 22' blades, call evenings or mornings, 218-222-3678. 1136p

FOR SALE- 35-foot Glencoe cultivator with Farm King harrow, 10-foot Lode King fertilizer or seed tender; 500-gallon poly tank, (used for chloride only), 1,000 gallon fertilizer tank, 2 200-gallon saddle tanks and mounts; 35-foot Krause cultivator; 103 Melroe spray coupe, call 218-466-2483. 1136p

Machinery

FOR SALE- 3788 IH tractor, 18.4x38 duals, all around CAH, 3 pt., p.t.o., triple hyd. Also 4 20.8x38 Radials 70%, and all band dual hardware, 218-745-4123. P4137p

NEW BELARUS farm tractors, 57 h.p. 4WD, cab, $13,000.00, 81 h.p. 4WD, cab, $16,000.00, 100 h.p. 4WD, cab, $20,000.00. Loaders, $3,500.00. New and used parts readily available. Lyle Bjelland Tractors Inc., Erskine, MN, 218-687-2781 days, 218-687-3126 evenings. PF0144p

FOR SALE- Metal V fertilizer or seed tender with auger, flex spout, hydraulic valve and tarp, nice, $175.00, 218-715-5024. PF4140p

8H FORD tractor, completely restored, 964-5667 evenings. 17tfc

38' WILRICH cultivator, single tires on wings, good shape, $1,700.00, 218-261-1530. P4139p

7000 JOHN Deere planter, 6 row N with dry fertilizer, herb and insecticide boxes. Has bean cups and corn fingers, excellent shape, field ready, always shedded. Call evenings or early morning, 218-253-2361. 7140c

WE DRILL and bush cultivator shanks. Penner Welding, 218-964-5266. 16144c

WANT TO BUY- 35 ft. Wil-Rich cultivator, 30 ft. John Deere 9350 grain drill, 681-4028. F2136c

FOR SALE- 1070 L2 Gleaner, large engine, hydro, nice shape, call evenings 745-7013 or 745-5552. F2136p

FOR SALE- Fertilizer hopper, 2-1/2 ton w/Briggs engine, $300.00, ready to use, 218-478-3643. F2136c

SELLING SUPER 88 Oliver diesel, very good, 1939 "A" JD and 1939 "B" JD, both with good rubber and new paint. JD LLA 12 ft. press drill, 5-section Melroe harrow, 218-687-4473. Alvin Thompson, McIntosh, MN. 2136p

WANTED- Case 600 combine for parts or field ready, 218-754-4475. P8139p

FOR SALE- 'C' Allis tractor, good mech. condition, narrow and wide front, near new rear tires, needs paint, $850.00, 378-4325. P4139p

FOR SALE- 3 10' J.D. 9350 drills w/hitch and markers, J.D. 32 heavy-duty implement carrier, Wil-Rich model 4400 31' chisel plow with high clearance shank and heavy diamond tooth harrow. Seegel Farm, RLF, 218-253-4412. P4137p

Machinery

FOR SALE- 1 10 ft. J.D. 9450 drill, factory [illegible]. Kuhn [illegible] good [illegible] 48 [illegible] J.D. [illegible] cultivator with [illegible] harrow, 218-773-[illegible]. 4137c

FOR SALE- JD #71 twelve row planter, $1,750.00 [illegible] variety of plates and sprockets, good shape, 218-478-3643. [illegible]

MELROE 50-FT. 10-section hydraulic harrow, 3 pt. backwacker, 150-gallon field sprayer [illegible] hand pump, hydraulic drill fill auger, 16 ft. and 11 ft. Smith Roll, bin sweep, 2 [illegible] electric, three 8-ft. JD LL 166 [illegible] sections for parts, 3 h.p. 3 phase motor, 218-687-3126. 2136p

J.D. 24' press drill, field ready. Also, JD LLA drill for parts, will sell parts or 8 sections, 18 ft. etc. M.F. 15 SP swather, 20' Glencoe cultivator with electric anhydrous kit, 218-681-4028. PF4142p

FOR SALE- 4020 J.D. tractor, diesel, power shift, 3 pt., cab, $10,000, 32' Melroe multi weeder, 5-bar harrow, 2,000 ton [illegible] wooden box, fertilizer and grain auger, call mornings or evenings, 218-[illegible]-3678. 1136p

FOR SALE- 26' Wil-Rich field cultivator, good condition, $2,500.00. Stockrack for pickup, $100.00. 13 1/2x30 steel silo with roof to move or tear down for scrap, 218-253-2500. PF1142p

NEW HOLLAND model 651 round baler, hydraulic tie, auto oilers, rebuilt pickup, $3,500.00. Also, J.D. 71 flex planter, 6 row, 30", new disks, $1,100.00, 218-253-230[illegible]. P8139p

FOR SALE- Corn, bean, sunflower drums for the IHC 400, 6 row cyclo planter. Also 6 ft. Lindsay drag sections, phone 218-378-4656 or 378-4223. F2136p

M.F. 510 3 stove combine, fully equipped, always shedded, very good condition, pair 18.4x26 tires and rims, $250.00, pair 1600x16 8-ply combine tires and rims, $150.00, 218-745-5683. PF5144p

FOR SALE- 38-ft. Melroe multi weeder, 3-tank, 18-ft. Krause tandem disc, Rockflex, 370-4507 or 378-4286. P4137p

FOR SALE- C 28 cultivator, 24' with hyd. cylinders and 3 bar Melroe harrow, call 218-437-6471. P4139p

JOHN DEERE 9350 grain drill markers, drive over transport, 218-281-6723/7167. P4139p

Machinery

GREAT VALUES — 4WD TRACTORS; MFD TRACTORS; 2WD TRACTORS; DRILLS; ROUND BALERS; SQUARE BALERS; MOWER CONDITIONERS; MISCELLANEOUS. ANDERSON POWER & HARDWARE HANK FARM AND HOME CENTER, Highway 59 North, Thief River Falls, MN. 1-800-888-2744 • 218-681-1423 Cecil or Al. CASE IH

Machinery

21' JOHN Deere cultivator and a 516 square beam John Deere plow, 424-7563. 1136p

FOR SALE- D-8 Cat with hyd. dozer, 14A #8115 extras dozer, 378-4303 evenings. P4138p

Autos, Trailers

'88 DODGE Caravan S.E., 7-passenger, 2.5 engine, medium brown w/brown interior, very clean, great for the whole family, only $3,650.00. D&S Sales, 1-800-253-2009. 1136p

FOR SALE- '77 Nova 4-door, '84 Fiero SE Coupe, looking for place to live, TRF area, 782-3187. 1136p

FOR SALE- Red 455 Rocket, the '79 Olds, full power, $950.00, 218-781-2858. 1136p

1991 FORD Explorer XLT, 5-speed manual transmission, 46,000 miles, 681-5523 days, 681-7200 evenings. P8140p

1990 CHEVETTE, $250.00, 1980 Chevette for parts $50.00, 1973 Cadillac Eldorado convertible, $4,000.00. 14 ft. boat with 35 h.p. engine trailer, $500.00. Also, 19 ft. boat and trailer, no motor, enclosed cabin, $400.00/o.b.o., call 378-4442. 2137c

FOR SALE- 1985 Ford F-150, 2WD, 8-cylinder, auto, a/c, 77,000 miles, price $3,000.00. Call Ed or Rick, 218-745-4411. 20tfc

1994 FORD F-150 4WD, extended cab, loaded, $15,000.00, 218-430-4895. 1130p

1991 CHEVY Blazer 4x4, 350, V-8, only 51,000 miles, a.c., excellent condition, no rust, book value $12,500, asking $11,500/o.b.o., 218-253-4832. Red Lake Falls, MN. P8142p

1992 PONTIAC Transport minivan, red, loaded, in very nice condition, high mileage, asking $8,500.00, 681-2800. PF4142p

'91 FORD Explorer 4x4, V-6, automatic, white w/blue interior, 4-door, sport model, book $12,400.00, sale $8,750.00. D&S Sales, 1-800-253-2009. 1136p

'98 CHEV. S-10 Blazer 4x4, 4.3 V-6 engine, 2 tone blue, automatic, very nice, check the book on this $5,750.00. D&S Sales, 1-800-253-2009. 1136p

'93 CHEV. Lumina Euro, 4-door, w/rear spoiler, white w/blue interior, nice car, 00,000 miles, book $9,750.00, sale $8,850.00. D&S Sales, 1-800-253-2009. 1136p

FOR SALE- 1980 Mazda B-2000, cab plus new rubber, rear slider, $1,400.00 firm, call 218-681-2647 after 6:00 p.m. 2136p

1994 F-150 2WD XLT, loaded, 22,880 miles, Ron's Auto, 681-3002. 1136p

1990 BUICK Park Avenue, white w/red [illegible]

AUCTION NOTICES — SUNDAY, MAY 4 • 12 NOON; SUNDAY, MAY 4 • 12:00 NOON; SATURDAY, MAY 17 • 10:00 A.M.; SATURDAY, MAY 18 • 12:00 NOON; SUNDAY, JUNE 1 • 12 NOON; TUESDAY, JUNE 10 • 11:00 A.M.; SATURDAY, JUNE 14 • 10:00 A.M.; SATURDAY, JUNE 14 • 10:00 A.M. OTTESEN/McMULLEN AUCTIONEERS; SCHAFER AUCTION SERVICE.

NEW STEEL SPECIAL — 500 TONS NEW RANDOM SHEETS, ANGLES, CHANNELS, PIPE, FLATS & PLATES. 28¢ LB. SPECIAL WHILE THEY LAST IN FULL LENGTHS. SALE ENDS MAY 31, 1997. FULL LINE FARM GRASS SEEDS - Lowest Prices. WOOL & SCRAP METAL - Highest Prices Paid. EVANS STEEL CO. 1-1/2 MI. N. ON HWY. 32. Thief River Falls, MN.

NORTHWEST POWER SYSTEMS — NOW IN STOCK — REBUILT EXCHANGE STARTERS AND ALTERNATORS. NORTHWEST POWER SYSTEMS, INC. 204 Atlantic Ave. N. • Thief River Falls, MN 56701. (218) 681-5282 • 1-800-570-5282. www.northwest-power-system.com

ALTRA POWER BATTERY CO. SPRING BATTERY SALE — For The Freshest Battery In Town, Stop In At Altra Power And Get A Powerful Jump On Your Spring Field Work! 12 VOLT FARM BATTERIES; 6 VOLT FARM BATTERIES; 12 VOLT AUTO & LIGHT TRUCK BATTERIES. GOLF CART BATTERIES $64.95. ALTRA POWER BATTERY Co. Hwy. 1 & 59 West • Thief River Falls • 681-8425

CURRENT GM REBATES

Buick Park Avenue $1,500
Buick LeSabre $1,000
Buick Skylark $1,000
Chevy S-10 Blazer $1,000
Chevy Astro Van $500
GEO Prism $1,000
GEO Metro $300
4.8% Financing on Chevy Luminas O.A.C.



NEW GEO & CHEVY CARS

1997 GEO PRIZM LSI ...
1997 GEO METRO 3-DR. HB ...
1997 CHEV. LUMINA ...
1997 CHEV. CAVALIER ...
1997 CHEV. MALIBU ...

NEW TRUCKS

1997 CHEV. TAHOE 4-DR. 4X4 ...
1997 CHEV. EXT. CAB 4X4, 3RD-DR. ...

NEW BUICKS

1997 BUICK SKYLARK LIMITED ...
1997 BUICK CENTURY CUSTOM ...
1997 BUICK LESABRE LIMITED ...
1997 BUICK PARK AVENUE ...

NEW BLAZERS

USED TRUCKS

USED CARS

1996 OLDS. ACHIEVA SL 4-DR. ...
1996 BUICK CENTURY SPECIAL ...
1995 CHEVY CORSICA ...
1993 BUICK REGAL ...
1993 BUICK LESABRE LIMITED ...
1992 BUICK REGAL 4-DR. ...
1991 CHEVY LUMINA Z-34 ...
1991 BUICK LESABRE 4-DR. ...
1990 CADILLAC DEVILLE ...
1990 OLDS. 88 ROYAL ...

THIBERT'S
RED LAKE FALLS, MN 1-800-247-CHEV (2438)

THE CLASSIFIEDS – THE CLASSIFIEDS – THE CLASSIFIEDS

Autos, Trailers

FOR SALE- 1976 Ford F 250 4x4 pickup 390 V-8, auto 4 10 gears 1250x33 tires, rebuilt transfer case, good condition $4,000.00 681-1180 evenings F213ep

FOR SALE- '84 Chevy S 10 extended cab 4x4 ... taking trade in, 681-8155 1136p

'88 FORD Bronco II, 2 9 V-6, 4x4, automatic, 2 tone brown and tan, sport wheels, ... spring special $3,350.00 D&S Sales 1-800-253-2009 1136p

FOR SALE- 1952 Dodge car and 1951 Chev pickup 964-5322 2137p

1990 CHRYSLER New Yorker 4 door loaded with options silver with blue cloth interior 3 3 V-6 engine, nice car only $6,350.00 D & S Sales 1-800-253-2009 1136p

FOR SALE

1996 PONTIAC GRAND AM, 4-Dr., 18,000 Miles
1995 OLDS. ACHIEVA, 2-Dr., V-6
1994 CHEVY BERETTA, V-6, Automatic, Loaded
1994 BUICK LE SABRE
1993 THUNDERBIRD, 62,000 Miles
1993 FORD EXT. CAB, 4X4, High Miles
1992 BUICK PARK AVENUE, 58,000 Mi., Loaded
1991 OLDSMOBILE 98
1991 FORD EXPLORER, High Mileage, Reasonable
1990 GEO METRO, Auto
1984 CHEV. SUBURBAN 2WD
1983 OLDSMOBILE 88

VERN'S AUTO SALES
Stephen, MN
478-3011 (Days) 478-2419 (Eve.)

1997 FORD Escort, diesel, call 681-5977, PF4138p

1990 PONTIAC Grand Prix STE, 56,000, red, sunroof, loaded, Ron's Auto, 681-3002 1136p

FOR SALE- 1988 Ford Escort, very nice, only 67,000 miles, automatic, 4-door, excellent tires. Call 478-3862 at Stephen, MN PF4142p

1999 3/4-TON Dodge pickup, automatic transmission 360 engine. Also, 8-1/2' self-contained camper. Will sell together or separate. Call 294-0631 for more information. P4137p

1980 TOYOTA 4 door station wagon, Cressida, very nice, as is, call 681-4217 P4139p

FOR SALE- 1980 Ford Tempo GL 4-cylinder, 5-speed transmission 4 door, AM/FM, air conditioning, 90,000 miles, nearly new tires, would make a good second car or graduation car, $1,200.00, call 681-7081 evenings 4137c

1994 OLDS Cutlass Supreme 4 door, loaded, 41,000 miles, Ron's Auto 681-3002 1136p

1899 FORD 1-ton dually, 44,000 miles, 4-speed with overdrive, 12-ft tilt bed with sides, 460 gas engine, 218-681-3367, ask for Jared 4137c

Galaxie AUTO SALES & CAMPER SALES

1993 MERCURY TOPAZ, 4-Dr
1993 CHRY. LE BARON, 4-DR.
1991 CHRY. 5TH AVE., 4-DR
1991 FORD AEROSTAR VAN
1991 FORD F-150 4X2
1990 OLDS. CUTLASS, 4-DR
1989 MUSTANG
1974 FORD GAL. 500, 4-DR

Authorized Recreational Dealer For Sales, Service And Camping Supplies
Open 8-6:00 Monday thru Friday
1 Mile South Hwy. 59 Thief River Falls, MN
Scott Hickerson Jerry Hickerson 218-681-7093

FOR SALE- 4 Ford hubcaps $50.00 Also, JVC AM/FM cassette car stereo with speakers, $150.00 call 681-3821 after 5 p.m., no answer leave message. 4tfa

1993 DODGE Dakota, V-6 auto p.s., p.b., air, 70,000 miles DLR. 681-8890 1136p

1983 JEEP Wagoneer Limited, original owner, clean, no rust, great shape, 138,000 miles $4,250.00 firm. 681-2900 35tfc

1995 CHEV. Lumina LS 4 door V-6, automatic, most options 85,000 miles, excellent condition, DLR 681-8890 1136p

1991 BUICK Park Avenue 4 door, maroon/loaded. Ron's Auto 681-3002 1136p

1972 JEEP CJ5, rebuilt V-8, new tires, full roll cage, no rust, very clean. 218-681-7169 P4137p

USED VEHICLES

'93 CHEVY 4X4
'91 CHEVY 4X4
'91 FORD CLUB CAB
'91 FORD 4X4
'91 PLYM. VOYAGER LE
'90 FORD 4X4

DISCOUNTS TO ALL AREA FLOOD VICTIMS!
GREAT SELECTION OF MANY CARS & VANS TO CHOOSE FROM!
TOWING SERVICE NOW AVAILABLE!

OLSON'S AUTO REPAIR & SALES
616 Davis Ave., T.R. Falls
218-681-4250

FOR SALE- 1992 Chev. Mark III Conversion van white w/mauve interior, 29,000 miles, like new, 463-2575 P8138p

1974 LOUISVILLE, tandem, 475 motor rebuilt tires 90%, 5/4 transmission, $11,000.00 218-281-1530 P4139p

'87 CHEV Cavalier Z-24 Coupe, 2 8 V-6, red w/red cloth interior, automatic, book value $3,850.00, smart buy $2,450.00 D&S Sales 1-800-253-2009 1136p

FOR SALE- 1991 Chev S 10 pickup 5-speed, 4 cylinder 5,500 miles, priced below book, 681-4299 1138p

1988 OLDSMOBILE Ciera 4 door 2 5 4 cylinder automatic, AM/FM radio good tires, book value $3,000.00, sale $1,850.00 D & S Sales, 1-800-253-2009 1136p

1991 CHEV. Lumina Euro, 4 door, most options, 48,000 miles, excellent condition, $7,500.00 will take older trade DLR. 681-8890 1136p

Keep 'em on the Line
With Business Stationery That Keeps You On Their Minds!
Letterheads and Envelopes • Business Cards
Statements • Invoices • Memo Pads
Computer Business Forms • And More
The Times
681-4450 – Thief River Falls

AUTO HOSPITAL
AUTO & TRUCK REPAIR
ENGINE TRANS. OVERHAUL
681-4629
HWY 1 & 59 W T.R. FALLS, MN

1975 INTERNATIONAL, 3/4-ton 4x4 – 1974 International 1/2 ton 4x4 both pickups 345 auto 681-5977 PF4138p

FOR SALE- 1989 Pontiac Grand Prix LE new motor, tires and brakes loaded, nice shape. For Sale- Nissan pickup, nice shape 218-378-4239 2136p

1985 VOLKSWAGEN Golf, 4-door hatchback sunroof cruise ... 1 8 liter runs good, economical $600.00 681-1965 1136p

CONSTRUCTION & Contractors 1 ton cargo van/mini bus great mechanical condition interior shelving or seats can be mounted inside 681-8425 or evenings 523-4491 1136c

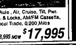
RE-BUILT ENGINES
CALL 218-435-6379 OR 1-800-448-1518

MANY OTHER ENGINES AVAILABLE

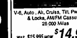
VEHICLE	ENGINE ONLY	ENGINE INSTALLED
2.5 GM 85-87 Exc. Fiero	$895.00	$1,320.00
2.8 GM 80-85 Carb	$895.00	$1,320.00
2.8 GM 86-91 Inj.	$945.00	$1,420.00
4.3 Inj. Chev. P/U	$975.00	$1,450.00
305 Chevy Carb 68-85	$875.00	$1,300.00
350 Chevy Carb 68-85	$875.00	$1,300.00
305 Chev. P/U-Sub 86-94	$875.00	$1,350.00
350 Chev. P/U-Sub 86-94	$875.00	$1,350.00
300 Ford P/U Carb	$895.00	$1,320.00
300 Ford P/U Inj.	$845.00	$1,370.00
302 Ford P/U Carb	$895.00	$1,370.00
302 Ford P/U Inj. Thru 1991	$885.00	$1,370.00
351 W Ford P/U Carb	$895.00	$1,370.00
351 W Ford P/U Inj.	$995.00	$1,470.00
2.6 Caravan/Voyager	$1,250.00	$1,675.00
3.8 GM 78-85	$895.00	$1,370.00
3.8 GM 86-89	$875.00	$1,450.00

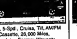
ALL ENGINES REMANUFACTURED IN OUR 18,000 SQ. FT FACTORY
NOTE: MOST VAN INSTALLATIONS ARE $525.00 EXCEPT DIESELS
All prices are exchange on a rebuildable core. Installation includes oil, antifreeze and filter. Installation does not include any additional parts or labor if necessary. 12/12 warranty. Prestart. Towing and delivery available. Prices do not include sales tax. Dealer inquiries welcome.
DON'S MACHINE SHOP, Industrial Park, Fosston, MN

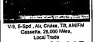
USED PICKUP & VAN SALE

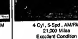
'96 FORD F150 4X4

V-8, Auto., Air, Cruise, Tilt, Pwr. Winds. & Locks, AM/FM Cassette, Local Trade, 0,200 Miles
WAS $18,995 NOW $17,995

Ford EXTENDED SERVICE PLANS
AVAILABLE ON ALL USED VEHICLES

'95 FORD F-150 4X2

V-6, Auto., Air, Cruise, Tilt, Pwr. Winds & Locks, AM/FM Cassette, 26,000 Miles
WAS $15,995 NOW $14,995

'95 FORD RANGER SC

4-Cyl., 5-Spd., Cruise, Tilt, AM/FM Cassette, 26,000 Miles, Remaining Factory Warranty
WAS $10,995 NOW $10,495

'92 CHEV. S-10 SC

V-6, 5-Spd., Air, Cruise, Tilt, AM/FM Cassette, 26,000 Miles, Local Trade
WAS $10,895 NOW $9,995

'94 DODGE DAKOTA SPORT

4-Cyl., 5-Spd., AM/FM, 21,000 Miles, Excellent Condition
WAS $9,495 NOW $8,995

'92 CHEV. LUMINA APV

V-6, Auto., Air, Cruise, Tilt, Pwr. Winds. & Locks & Seat, AM/FM Cassette, Local Trade
WAS $8,995 NOW $7,995

'92 TOYOTA SC 4X4

V-6, Auto., Air, Cruise, Tilt, AM/FM Cassette, Much More, Priced To Sell
WAS $10,995 NOW $9,995

'92 FORD RANGER XLT

4-Cyl., 5-Spd., Cruise, Tilt, AM/FM Cassette, Sliding Rear Window, Aluminum Wheels
WAS $6,495 NOW $5,995

'92 CHRY. TOWN & COUNTRY VAN

V-6, Auto., Air, Cruise, Tilt, Pwr. Winds & Locks & Seat, Leather Int., AM/FM Cassette, Much More
WAS $13,995 NOW $12,995

'93 FORD AEROSTAR EXT

V-6, Auto., Air, Cruise, Tilt, Pwr. Winds. & Locks, Aluminum Wheels, 7-Passenger, 64,000 Miles
WAS $9,995 NOW $8,995

'92 DODGE GRD. CARAVAN

V-6, Auto., Air, Cruise, Tilt, Pwr. Locks AM/FM Cassette, 7-Passenger Seating
WAS $10,995 NOW $9,995

GREAT SELECTIONS OF CLEAN, LOW MILE, LATE MODELS!

4-1996 FORD TAURUS GL
2-1996 MERC. MYSTIQUE GS
1995 FORD TAURUS GL
1996 MERCURY SABLE GS
1992 MERCURY TOPAZ
1993 FORD TAURUS GL
1992 TOYOTA SC 4X4
1992 OLDS. DELTA 88
1991 CHEV. CAMARO IROC
1990 LINCOLN CONTINENTAL
1984 OLDS. 98 REGENCY
1983 FORD CROWN VICTORIA
1996 FORD F-150 4X4
1995 FORD RANGER XLT SC
1995 FORD F-150 XLT 4X2
1994 DODGE DAKOTA 4X2
1993 FORD AEROSTAR XLT EXT
1992 DODGE GRD. CARAVAN
1992 CHEVY LUMINA APV
1992 CHRY. TOWN & CO. VAN
1992 CHEV. S-10 EXT. CAB
1992 FORD RANGER XLT

WE WANT TO EARN YOUR BUSINESS! GIVE US A CALL TODAY!
Tunberg Motor Co.
681-2660 or 1-800-295-FORD
Bus. Hrs.: Mon. - Fri. 8:00 A.M. - 5:30 P.M., Sat. 8:00 A.M. - 2:00 P.M.
Hwy. 1 & 59 West Thief River Falls, MN
FORD LINCOLN MERCURY

GARRY INGLIS JEFF TUNBERG AL FINNEY

THE CLASSIFIEDS – THE CLASSIFIEDS – THE CLASSIFIEDS

Autos, Trailers

DEWAYNE'S
Used Cars, Trucks, & Auto Parts
4 miles west of Roseau on Hwy 11
PHONE: 463-3773
HOURS: Mon. thru Fri. 8 a.m. to 5 p.m., Saturdays 8 a.m. to 12 noon

FOR SALE- 1993 Ford Festiva, 65,000 miles, 218-436-4511 P0142p

1994 DODGE Shadow 4-cylinder, automatic, p.s., p.b., air, new tires, 64,000 highway miles excellent condition, $4,500.00 DLR 681-8890 1136p

'88 PONTIAC 6000 4-door white w/blue interior, 2 8 V-6, tilt, cruise, air conditioning, good buy at $1,750.00 D&S Sales 1-800-253-2009 1136p

NORTHWEST AUTO BODY
Proudly Announces The Addition Of:
GATOR TRONTVET
To Our Staff


Pictured: Jeff Langlie and David "Gator" Trontvet

"Gator would like to thank all his customers for their past patronage and looks forward to serving them at Northwest Auto Body!!
OVER "40 YEARS" OF EXPERIENCE!!
YOU BEND 'EM—WE MEND 'EM!
"We're Equipped To Repair Anything From Frames To Windshields"
GIVE US A CALL FOR FREE ESTIMATES:
218-681-3952
NORTHWEST AUTO BODY
Next to Fleet Supply Hwy. 1 & 59 West Thief River Falls

JUST ANNOUNCED!
$750 CASH BACK OR 3.9% A.P.R. 48 MONTHS
ALL LUMINAS & MONTE CARLOS
And More On The Way!
8 In Stock



$1,000 Cash Back! 1997 Buick LeSabres
$1,500 Cash Back! 1997 Olds. Delta 88
$1,000 Rebate On Any S-10 Blazer
All New For 1997
1997 Chevy Malibu
1997 Chevy Venture Van
1997 Buick Century
ALL ON DISPLAY

1991 MERCURY TRACER 4-Dr., 4-Cyl., Auto, A/C $3,995
1990 OLDS. CUTLASS 2-Dr., V-6, Auto., Loaded, Great Graduation Car $5,995
1992 CHEV. BERETTA 2-Dr., V-6, Auto., A/C $6,995
1986 CHEV. CAVALIER 4-Dr., 4-Cyl., Auto, A/C $1,495
1989 CHEVY CORSICA 4-Dr., 4-Cyl., Auto, A/C $2,995
1993 PONTIAC SUNBIRD 4-Dr., 4-Cyl., Auto., A/C $6,995
1992 OLDS. DELTA 88 4-Dr., V-6, Loaded $10,950
1992 OLDS. ACHIEVA 4-Dr., 4-Cyl., Auto, A/C $4,995
1989 CHEV. BERETTA GT $4,495
1987 LINCOLN TOWNCAR V-8, 4-Dr., Loaded, Leather, 95,000 Actual Miles $3,495
1992 PLYMOUTH VOYAGER VAN SE V-6, Auto., Loaded, 1 Owner $10,495
1993 PONTIAC SUNBIRD SE 2-Dr. Convertible ... $9,495

FOR YOUR SHOPPING CONVENIENCE
WE ARE OPEN 8 A.M.-6 P.M. MON.-FRI. • SATURDAYS TIL 3 P.M.

Your Hometown GM Dealer
NORTHERN MOTORS, INC.
Highway 1 & 59 West Thief River Falls, MN
1-800-955-6053 • 218-681-4820

1985 PONTIAC 6000 LE $600.00 o.b.o. good gas mileage. 1989 Chev. Corsica 106,000 miles, black and red, gray interior, good heater, air and AM/FM, good gas mileage $4,100.00/o.b.o. 218-681-6149 P4139p

'87 ISUZU Mark I, 4-door, 4-cylinder, automatic, p.s., sport wheels, air conditioning, blue on blue, nice car, special $2,250.00 D&S Sales, 1-800-253-2009 1136p

BIG A
COMPLETE MACHINE SHOP
• Valve Grinding • Pressure Testing
• Boring • Brake Drums
• Crank Grinding • Much More
• Rotors
Hwy. 59 W. 681-2223 T.R. Falls

1991 FORD Tempo, 4-door, medium blue w/blue interior, cruise, automatic air conditioning, very clean, best buy $3,350.00 D&S Sales, 1-800-253-2009 1136p

1991 CADILLAC Eldorado, full power, sharp, must be seen, Ron's Auto, 681-3002 1136p

1991 CADILLAC SeVille 4-door, loaded, white/blue leather, Ron's Auto 681-3002 1136p

AUTOS FOR SALE

'96 WISDTA MODIFIED (RACE CAR)
'94 DODGE DAKOTA
'94 DODGE DAKOTA, V-6, AUTO.
'94 FORD RANGER, 2WD
'93 FORD MUSTANG CONVERTIBLE
'92 FORD RANGER EXT. CAB., 4X4, CUSTOMIZED
'92 BUICK REGAL, 4-DR.
'92 FORD EXTENDED CARGO VAN
'92 CHEVY LUMINA APV
'91 DODGE CARAVAN
'91 FORD ESCORT, 2-DR.
'90 DODGE SHADOW, 4-DR.
'88 CHEVY EXT. CAB., 4X4
'87 CHEV. ASTRO CONVERSION VAN
'87 FORD BRONCO, FULL-SIZE
'86 FORD F-150, 2WD
'84 LINCOLN TOWNCAR
'70 INT'L. 27' IMPLEMENT BED W/WINCH REPAIRABLE
'92 SATURN

BAKER'S AUTO PARTS & SALES
1-800-569-4192
218-964-5321
1 Mi East of Kruse In. Hwy. 32 South St. Hilaire, MN

SUPER SPRING SPREE
JUST IN ...
1993 PONTIAC TRANSPORT VAN, 3800, V-6, 7 Passenger, Rear Air, Super Nice, Loaded, All Options, Reg. Price $12,650 Value Price $10,495
2-Year, 24,000 Mile Basic Warranty
HURRY IN ...
LIMITED TIME ON EXTENDED WARRANTIES!
1995 CHEV. BERETTA, 11,000 Miles, V-6, Auto., Air, $11,700
1993 CHEVY S-10 BLAZER LT TAHOE 4X4, Black, V-6, Fully Loaded, 77,000 Miles, Reg. Price $15,950 Value Price $14,895
2-Year, 24,000 Mile Ext. Warranty
1989 CHEVY CELEBRITY, Blue, 70,000 Miles, Air, Tilt, Cruise, AM Cassette
1994 CHEVY S-10 EXT. CAB, Red, V-6, Air, 5-Sp., Local Trade, Super Clean, Reg. Price $12,150 Value Price $10,700
Deluxe 2 Year 24,000 Mile Ext. Warranty
1994 DODGE CARAVAN, 83,000 Miles, Reg Price $9,850 Value Price $8,995
Basic 2 Year 24,000 Mile Ext. Warranty
1991 GEO STORM, 4-Cyl., 5-Sp., Black, Air, Cruise, Reg. Price $5,300 Value Price $4,495
Standard 2 Year 24,000 Mile Ext. Warranty
1994 FORD PICKUP F-150 XL, V-8, Automatic, Air, High Miles, Super Clean Value Price $7,995
1996 CHEV. BERETTA, Bright Red, V-6, 22,000 Miles, Auto., Air, $11,500
Extended Warranties On Qualified Vehicles
Emery's AUTO SALES
formerly A & W Auto Sales • Hwy 59 SE T.R. Falls, MN
Cellular Phone
218-681-4478 • Toll Free 218-689-4191

'89 CHEV. Spectrum, 4 door, silver w/gray interior, automatic, 4 cylinder, good fuel economy, $2,350.00 D&S Sales, 1-800-253-2009 1136p

FOR SALE- 1989 Ford XLT F-150 4x4, brown 6-cylinder, 4-speed, 80,000 miles, some dents, $5,750.00, 218-435-0620 1136p

AUTOS FOR SALE!
'88 CHEV. CELEBRITY
'88 FORD TAURUS
'87 DODGE ARIES
'87 FORD RANGER
'86 DODGE CARAVAN LE
'82 CHEVY CELEBRITY
'82 BUICK REGENCY
'82 LINCOLN
• PLUS MANY MORE!! •
Swede's Auto Sales
Hwy 59 N. T.R. Falls
681-3960 • 681-7271 Home

FOR SALE- 1988 Grand Am, 4 5 engine, call 253-2062. 1136p

SERVICE IS OUR BUSINESS

◆ Starter, Generator & Alternator Repair ◆ Fan & Blower Motors
◆ Car Service Work ◆ Brake Work
◆ Tune Up ◆ Air Conditioning
BILL'S SERVICE
681-8207
208 Knight Ave. North Thief River Falls

McIntosh Motors
SPECIALS OF THE WEEK!!
1990 Ford 1/2-Ton, F-150, With Only 61,000 Miles Red In Color
1995 Chev. Silverado Ext. Cab, V-6, With 12,000 Miles, Green In Color
1994 Olds. Cutlass Supreme SL, High Miles– But Priced To Sell!
1993 Buick Century, V-6, Loaded, Red In Color
1993 Lincoln Continental, Loaded, With 43,000 Miles, Green In Color
1993 Chevy G20 Van, With 45,000 Miles, Blue In Color
1995 Plymouth Acclaim, 4-Door, Red With Gold Pkg.
1992 Dodge Dynasty, 4-Door, Loaded, Red In Color
1990 Mercury Sable, 6.5, 4-Door, Brown In Color
(Located at Kyle's Repair) Highway 2 East, McIntosh, MN • 218-563-7778

NOW is the time.

NEW CHEVY CARS
NEW FULL-SIZE PICKUPS
NEW SMALL PICKUPS
NEW VANS
NEW SPORT UTILITIES

this is the PLACE

USED EXT. CAB PICKUPS 4X4

1996 CHEVY EXT. CAB S.B. 4X4, 350, AT, Silver, 35,000 Miles
1996 GMC EXT. CAB S.B. 4X4, 305, 3rd Door, AT, SLE Autumnwood 32,000 Miles
1996 GMC EXT. CAB L.B. 4X4, 305 AT, Autumnwood, 43,000 Miles
1996 CHEVY EXT. CAB S.B. 4X4, 350, AT, Black, 37,000 Miles
1996 CHEVY EXT. CAB S.B. 4X4, 350, AT, Red, 34,000 Miles
1995 FORD F-350 CREW CAB 4X4 460, AT, XLT, White, 44,000 Mi.
1995 CHEVY EXT. CAB S.B. 4X4, 305, AT, Maroon, 47,000 Miles
1995 CHEVY EXT. CAB S.B. 4X4, 350, AT, E. Green, 35,900 Mi.
1995 CHEVY EXT. CAB S.B. 4X4, 350, AT, Autumnwood 49,000 Mi.
1995 CHEVY EXT. CAB S.B. 4X4, 305, 5-Speed, Emerald Green, 55,000 Miles
1995 CHEVY EXT. CAB S.B. 4X4, 350, AT, Dark Blue, 30,000 Mi.
1995 CHEVY EXT. CAB S.B. 4X4, 350, AT, Teal, 34,000 Miles
1996 CHEVY EXT. CAB S.B. 4X4, 4.3, V-6, AT, Maroon, 34,000 Mi.
1994 CHEVY EXT. CAB S.B. 4X4, 350, AT, Silv., Autumnwood 21,000 Miles
1994 CHEVY EXT. CAB S.B. 4X4, 305, AT, Silv., Maroon, 50,000 Mi.
1994 CHEVY EXT. CAB S.B. 4X4, 350, AT, Dark Blue, 39,000 Mi.
1994 GMC EXT. CAB S.B. 4X4, 350, AT, Beige, 95,000 Miles
1994 GMC EXT. CAB S.B. 4X4, 350, AT, Red, 55,000 Miles
1992 CHEVY EXT. CAB S.B. 4X4, 350, AT, Maroon, 72,000 Miles
1992 CHEVY EXT. CAB S.B. 4X4, 350, AT, Red/Gray, 60,000 Mi.
1991 FORD EXT. CAB S.B. 4X4, 351, AT, Gray/Red, 99,000 Mi.

USED EXT. CAB 2 W.D. PICKUPS

1995 CHEVY EXT. CAB S.B. 2 W.D., 4.3, V-6, AT, Teal, 41,000 Miles
1995 CHEVY EXT. CAB S.B. 2 W.D., 305, AT, Teal/Beige, 10,000 Mi.
1994 CHEVY EXT. CAB S.B. 2 W.D., 4.3, V-6, AT, D. Blue, 84,000 Mi.
1994 CHEVY EXT. CAB S.B. 2 W.D., 4.3, V-6, AT, D. Blue, 73,000 Mi.
1991 CHEVY EXT. CAB S.B. 2 W.D., 3/4-Ton, 350, AT, Maroon/Beige, 110,000 Miles

DIESEL PICKUPS

1995 GMC EXT. CAB S.B. 4X4, 6.5T, AT, White, 44,000 Miles
1995 GMC EXT. CAB S.B. 2 W.D., 6.5N, AT, G. Blue, 54,000 Miles
1994 CHEVY EXT. CAB L.B. HD 3/4-T 4X4, 6.5T, 5-Speed, Teal, 67,000 Miles
1993 GMC REG. CAB 2 W.D., 6.2D, AT, White, 62,000 Miles
1992 CHEVY EXT. CAB S.B. 4X4, 6.2D, AT, Gray/Silver, 00,000 Mi.

SMALL PICKUPS

1993 CHEVY S-10 REG. CAB 2 W.D., 2.8, V-6, 5-Speed, Black, 48,000 Miles
1991 GMC SONOMA REG. CAB 2 W.D., 2.8, V-6, 5-Speed, Black, 58,000 Miles
1991 CHEVY S-10 EXT. CAB 4X4, 4.3, V-6, AT, White, 134,000 Mi.
1991 DODGE DAKOTA, Reg. Cab, 2 WD, V-6, AT, White, 119,000 Mi.
1987 TOYOTA PICKUP, 2 WD, 4-Cyl., 5-Spd., Maroon, 94,000 Mi.

REGULAR CAB PICKUPS

1995 GMC REG. CAB 4X4, 4.3, V-6, 5-Speed, Red, 47,000 Miles
1995 CHEVY REG. CAB 4X4, S.B. Sport Side, Em. Green, 64,000 Miles
1994 FORD F-150 REG. CAB 4X4, 302, AT, Maroon, 42,000 Miles
1993 CHEVY REG. CAB 4X4, 350, AT, Teal, 85,000 Miles
1992 CHEVY REG. CAB 4X4, 305, AT, Blue/Silver, 85,000 Miles
1991 FORD F-150 REG. CAB 4X4, 302, AT, Gray, 160,000 Miles
1991 GMC REG. CAB 2 W.D., 305, AT, Red, 85,000 Miles
1989 FORD, F-250, REG. CAB 4X4, 3/4-T, 351, AT, White, 89,000 Mi.
1989 FORD, F-150, REG. CAB 4X4, 302, 5-Spd., Red, 90,000 Miles

SPORT UTILITIES

1996 CHEVY TAHOE, 4-Dr., 4x4, Red, 33,000 Miles
1995 GMC JIMMY 4-DR. 4X4, 4.3, V-6, AT, Maroon, 28,000 Miles
1995 CHEVY SUBURBAN 4X4, Emerald Green, 50,000 Miles
1993 CHEVY K-BLAZER 4X4, 350, AT, Dark Blue, 109,000 Miles
1990 CHEVY S-10 BLAZER 4X4 2-DR., 4.3, V-6, AT, Blue, 141,000 Mi.
1989 CHEVY SUBURBAN 4X4, 350, AT, Light Blue, 77,000 Miles
1988 CHEV. 3/4-TON SUBURBAN 4X4, 350, V-8, Black/Tan, 82,000 Mi.

USED CARS

1996 PONTIAC GRAND PRIX SE 2-DR., 3.1, V-6, D. Green, 30,000 Mi.
1996 CHEVY LUMINA 4-DR., 3.1 V-6, White, 27,000 Miles
1996 PONTIAC GRAND AM SE 4-DR., 2.4 Quad 4, Red, 22,000 Mi.
1996 PONTIAC BONNEVILLE SE 4-DR., 3.8, V-6, White, 27,000 Mi.
1995 PONTIAC GRAND PRIX SE 4-DR., 3.1, V-6, White, 32,000 Mi.
1995 CHEVY CORSICA 4-DR., 2.2 4-Cylinder, White, 31,000 Miles
1995 BUICK CENTURY 4-DR., V-6 Maroon, 37,000 Miles
1993 PONTIAC GRAND PRIX SE 2-DR., 3.1, V-6, B. Blue, 57,000 Mi.
1992 PONTIAC BONNEVILLE SSEi 4-DR., 3.8, White, 111,000 Miles
1991 CHEVY CORSICA 4-DR. LT 2.2, 4-Cyl., Maroon, 94,000 Mi.
1990 CHEVY CAVALIER Z-24 2-DR., 3.1, V-6, Gray, 00,000 Miles
1990 GEO STORM GSi 2-DR., 1.6 4-Cylinder, White, 102,000 Miles
1989 PONTIAC SUNBIRD LE 4-DR., 1.8, 4-Cyl., Maroon, 147,000 Mi.
1989 BUICK LESABRE 4-DR., 3.8 V-6 White, 145,000 Miles
1989 FORD TAURUS STATION WAGON GL, 3.0, V-6, Light Blue, 147,000 Miles
1988 DODGE SHADOW 4-DR., 4-Cyl., Blue, 125,000 Miles
1988 OLDS. DELTA 88, 3.8, V-6, Black, 148,000 Miles
1988 PONTIAC BONNEVILLE LE 4-DR., 3.8, V-6, Maroon, 114,000 Mi.
1987 CADILLAC CPE DEVILLE, 4.1, V-8, White, 114,000 Miles
1989 CHRYSLER 5TH AVENUE 4-DR., 4-Cylinder, Beige, 113,000 Miles
1986 FORD MUSTANG LX 2-DR., 2.3, 4-Cylinder, Maroon, 108,000 Miles
1989 DODGE OMNI 4-DR., 2.2, 4-Cylinder, Maroon, 98,000 Miles
1985 OLDS. 98 REGENCY 4-DR., 3.8, V-6, Lt. Blue, 140,000 Mi.
1985 OLDS. 98 REGENCY 4-DR., 3.8, V-6, Maroon, 106,000 Miles

USED VANS

1996 DODGE GRAND CARAVAN SE, 4-Dr., V-6, AT, Teal, 20,000 Miles
1990 GMC SAFARI VAN RWD, V-6, AT, SLE, Maroon, 79,000 Miles
1989 CHEVY ASTRO VAN, RWD, V-6, AT, CL, Light Blue, 104,000 Miles
1986 CHEVY BEAUVILLE VAN, V-8, AT, 8-Pass., Maroon, 111,000 Miles
1984 GMC CONVERSION VAN, 305, AT, Red, 110,000 Miles

Christian
Fertile Minnesota
GMC TRUCK Geo
1-800-531-6166

All stores are now **OPEN**!
(except our South Washington store)

We're Back
AND SO ARE OUR
Low Prices



24-PACK
Your choice, **limit 2!**
Pepsi Products
$4.88
12 oz. cans

***HUGO'S* Popular**
Ground Beef
$1.29 lb.
3 lbs. or larger

MASTER
Hamburger Buns
2/$1
8-ct. pkg.

The milk & dairy shelves are stocked, fresh-cut meat is available and the produce aisle is filled with fresh fruits & vegetables at all ***HUGO'S*** stores.

Prices Good Thru May 6!

HUGO'S

Grand Forks (4)
East Grand Forks
Crookston
Thief River Falls

Real Estate
Lawn & Garden Section

75¢ Newsstand Price

NORTHERN WATCH
"Northwest Minnesota's Reg

Sports
Page 9-10

PAID

Volume 7, Number 19 | 324 Main Avenue North, Thief River | Saturday, May 10, 1997

NORTHERN WATCH AROUND THE REGION
By Kashi Carlson

Roseau river on rampaga

While the Roseau River was constrained to it flowed through the city of Roseau a few miles south of the city limits, the river overflow its banks and flood some 20,000 to 25,000 acres of land, most of it farm land.

It took 11 days for the water to crest in Roseau, but the river should still take about 10 days for the river to drop to its banks. This, plus drying time, could mean that Spring planting could be delayed into the third week of May.

Besides the farmlands, an unnamed by others, are in the affected area. Roseau River Valley, *Mar. 26*.

Old Settlars Squera Museum to opan

The Marshall County Historical Society will be opening its Old Settlers Square Museum at the fairgrounds, *May 4*.

With only minimal flood damage, the buildings are being cleaned and prepared to in readiness for the summer season.

The museum will be open from 9 to 5 Wednesdays, Thursdays, and Fridays with staff on hand. Weekends, Mondays and Tuesdays, visitament will be there by appointment. *The Review, May 5*.

Fire forcas Fosston evecuations

Hundreds of residents were evacuated from their homes early Saturday when a fire broke out at Minnesota Delicated Vegetables.

The fire, which seemingly doused the plant, was suspected of arsonist wrongdoing. The six employees who were working at the time escaped unharmed.

The evacuation took place between 1 and 4 a.m. as the fire exploded and spread to nearby homes and businesses within a six block radius.

The plant, founded in 1989, employs some 150 people, and was mainly used to dry carrots for Minnesota Gardener. *Daily Times, May 7*.

Town and Country Meats sold

Nicolaides - As of Thursday, May 1, Scott and Ruth Syverson are the new owners of Town and Country Meats, purchasing the business from Stan and Mary Wangstrand. Any changes in management or staff are making else will be offered. *New River Record, May 6*.

Anglers should find ice-free lake

With any luck at all, anglers should have their sail boats out on Minnesota waters this weekend when the walleye season re-opens.

According to DNR Fisheries Area manager, Mike Lundquist, anglers should do well on Pearl, Thief, Mary and Red Lake River. There are lots of fish for them to catch, he says." *The Baudette Region, May 7*

RLC girls' track team to slate

Results - Athletes from Oklee, Plummer and Red Lake Falls making up the Red Lake County Tiger track team earned the right to participate in the Tri-State State Track Tournament for the third year in a row. The tournament will be held in Hibbing, MN on Saturday, May 17. *The Oklee Herald, May 8*

(Continued on Page 2)

Public picnic set May 19 at Pioneer Village

Co-sponsored by the Thief River Falls Rotary Club and Northland Community and Technical College in cooperation with the Pennington County Historical Society, a public picnic/gala is scheduled for 4 p.m. Monday, May 19, at Pioneer Historical Pioneer Village on Oakland Park Road in Thief River Falls, Minn. The event is Hazen A. Chesney Lecture.

The second such event scheduled by the Rotary Club in two years, the picnic is planned as a fund-raiser for the many projects operated by the county historical society. The first picnic, the first such event in Hazen Park served a substantial amount of money to benefit the pioneer fund.

Again this year the picnic will feature a variety of food and music, with presentations by the Northland Community Band, the Northland Community and Technical College Chamber Choir, Men's Ensemble and Women's Chorus, all under the direction of NCTC music instructor Jim Olson.

Tickets for the picnic and musical program are priced at $5 per person, $8 per couple or $18 per family. They are available from members of the Rotary Club, the community band and Northland Community and Technical College, First National Bank, Northern State Bank and Norwest Bank, all in Thief River Falls.

"We are excited about the opportunity to join with the Rotary Club and county historical society in promoting our music into a new audience," Torgerson said. "The Pioneer Village is a wonderful project and

(Continued on Page 8)

Seek nominees for outstanding senior citizens

Nominations from county residents are being solicited for the Outstanding Senior Citizens of Marshall county, according to the selection committee chaired by Marion Gotu of Middle River, for years' Outstanding Senior Citizen of Marshall County.

Both a man and a woman who are 70 by August 1 will be selected from outstanding nominations. Nominees are to be active in community affairs and be willing to participate in the Middle River Days Parade on August 1.

Persons wishing to make nominations can obtain official nomination forms from Mrs. Gust in Middle River or at the Northwest Minnesota Senior Citizens office. Deadline for completion of nomination forms is June 1.

Anything will be based primarily on the number and variety of community endeavors have made to their communities after reaching 65 years of age.

Nominees must be residents of Minnesota. Previous county winners who have not been selected as state winners are now eligible to participate again at the county level.



Doyle Martin checks one of the spots along the township road leading to his farm home where water from the flooding Thief River was spreading through about 9:30 p.m. Thursday. For nearly three weeks Martin has battled the flood, erecting about a quarter mile of plank and plastic piling along the north shoulder of the road, attempting to protect his farmstead located on the south side of the road. He has also run a trailer-driven pump with 16-inch discharge hose for 300 hours to protect his home and outbuildings. A ditch to the left of the planks leads to the river channel released by trees in the background. "I thought it was holding pretty good," Martin said, "until the whitecaps started pounding it today." Wave action from a strong northwest wind began to cause washing under the planks, as well as creating breaks in the wall and splashing over it. A shallow secondary dike along the middle of the road had included plastic drain pipes to relieve some of the pressure, but the flow became too great on Thursday.

Geothermal heating is turned down as option for multi-events cultural center

Despite the recommendation of the joint powers board and its architects, the Minnesota Department of Administration has notified that it will not support geothermal heat for the Multi-Events Cultural Center and utility recent put as its source of heat. The Joint Powers board and its architects had recommended the use of geothermal energy.

During a meeting of the Joint Powers board on Wednesday, May 7, officials said they believe all evaluations conducted by an engineer for the department of administration was based on inaccurate information.

John L. Anderson, Northern Williamson Power Agency, said he's not sure people got what they were looking for when the geothermal energy is the proper source. "Geothermal seems available now," Anderson said the "public expects us to act responsibly."

Anderson was considerably upset with the decisions by the department of administration and city inspectors that the Joint Powers board give in on this issue.

Thief River Falls Mayor Bob Reese expressed to Anderson that he was really "pushing to get closer," meaning that they were all willing to compromise on the issue.

But Anderson said he wants the issue to stay.

Dr. Orloff Gunderson, chairman of the Joint Powers board, said he had worked with Magnetic Rate Water was gushing through the road in a wider and deeper flow further east, near Martin's pickup on the driveway leading to his home in the upper right portion of the photo. The area of this photo is about a mile southeast of the point where Marshall County Road 7 /Agassiz Refuge road) crosses the Thief River. Martin says about 600 acres of his cropland—exclusive of CRP land—is under water and most of that won't be planted this year. He said some 20 square miles of farmland had been flooded by the Thief River this spring. During the peak of the flow, when water was against the north side of the bridge on County Road 7, Mrs. Martin watched a beaver come downstream with the flow, climb up on the bridge, walk across it and plop in on the downstream side. Flooding just below Agassiz refuge continues despite the fact that the river level for several miles above Thief River Falls has dropped substantially. The twisting, partially obstructed river channel between the two points is unable to handle the upstream water.



Shane Haglund (center), 17, daughter of Danielle and Kenny Haglund of rural Red Lake Falls, was crowned Red Lake County Dairy Princess Thursday evening, May 8, at the Third Base restaurant in Brooks. Also participating in the combined event for Red Lake and Pennington counties were Wendy Schmitz (right), 17, daughter of Richard and Vicki Schmitz of Red Lake Falls, runner-up and Kelsey Carlson, daughter of Kenny and Faye Carlson, Pennington county Junior Dairy Princess. Pennington County Dairy Princess Ingrid Hanson, daughter of Mark and Audrey Hanson, vers away at college and unable to attend.

NCTC criminal justice skills course offered

Northland Community and Technical College in Thief River Falls has cashed agreement with Hibbing Community College to be the site for Criminal Justice Basic Training Skills.

Jeanne Shirley, director of the NCTC Criminal Justice Major, is looking forward to this opportunity. "This is an exciting project for NCTC's Criminal Justice department and very advantageous for our students," Shirley said. "Many of those who we have planned in a 10 seven week skills session which will begin in June to accommodate 30 students from Northland, Fergus Falls and Bemidji State University. The nine weeks training is the first step with the Certification. The students will then take the Minnesota Police Officer Standards and Training exam and, if more classes, obtain employment.

The training is offered through Hibbing Community College because of the amount of money it would take to offer it through Northland. According to Shirley, "Hibbing provides a total cost of course and is not known until the bill arrives. There is no guarantee by the gov supplier as to the amount the prices of gas may vary. If guarantees are required for the comfort of state personnel they should be applied to all suppliers of individuals who rent property," Reese said.

Anderson raised the issue of safety citing an explosion in Fosston caused by propane, which is the same as natural gas except that it is stored at a low temperature for the 17,000 square foot facility (Wellness Center).

Gunderson said the Joint Powers board had been very conservative, and they were not saying they wouldn't consider geothermal. He said talking to the department of administration was like taking on city hall big time.

This issue has set the project back another month. Members of the board expressed some concern that the delay could cause the cost of the project to skyrocket because of the activity that will take place in Grand Forks and East Grand Forks.

(Continued on Page 7)

Northland Community and Technical College in Thief River Falls has cashed agreement with Hibbing Community College to be the site for Criminal Justice Basic Training Skills.

Jeanne Shirley, director of the NCTC Criminal Justice Major, is looking forward to this opportunity. "This is an exciting project for NCTC's Criminal Justice department and very advantageous for our students," Shirley said. "Many of those who we have planned in a 10 seven week skills session which will begin in June to accommodate 30 students from Northland, Fergus Falls and Bemidji State University. The nine weeks training is the first step with the Certification. The students will then take the Minnesota Police Officer Standards and Training exam and, if more classes, obtain employment.

The training is offered through Hibbing Community College because of the amount of money it would take to offer it through Northland. According to Shirley, "Hibbing provides a total cost of course and is not known until the bill arrives. There is no guarantee by the gov supplier as to the amount the prices of gas may vary. If guarantees are required for the comfort of state personnel they should be applied to all suppliers of individuals who rent property," Reese said.

Anderson raised the issue of safety citing an explosion in Fosston caused by propane, which is the same as natural gas except that it is stored at a low temperature for the 17,000 square foot facility (Wellness Center).

Gunderson said the Joint Powers board had been very conservative, and they were not saying they wouldn't consider geothermal. He said talking to the department of administration was like taking on city hall big time.

This issue has set the project back another month. Members of the board expressed some concern that the delay could cause the cost of the project to skyrocket because of the activity that will take place in Grand Forks and East Grand Forks.

(Continued on Page 7)

NCTC criminal justice skills course offered

Northland Community and Technical College in Thief River Falls has cashed agreement with Hibbing Community College to be the site for Criminal Justice Basic Training Skills.

Jeanne Shirley, director of the NCTC Criminal Justice Major, is looking forward to this opportunity. "This is an exciting project for NCTC's Criminal Justice department and very advantageous for our students," Shirley said. "Many of those who we have planned in a 10 seven week skills session which will begin in June to accommodate 30 students from Northland, Fergus Falls and Bemidji State University. The nine weeks training is the first step with the Certification. The students will then take the Minnesota Police Officer Standards and Training exam and, if more classes, obtain employment.

The training is offered through Hibbing Community College because of the amount of money it would take to offer it through Northland. According to Shirley, "Hibbing provides a total cost of course and is not known until the bill arrives. There is no guarantee by the gov supplier as to the amount the prices of gas may vary. If guarantees are required for the comfort of state personnel they should be applied to all suppliers of individuals who rent property," Reese said.

Anderson raised the issue of safety citing an explosion in Fosston caused by propane, which is the same as natural gas except that it is stored at a low temperature for the 17,000 square foot facility (Wellness Center).

Gunderson said the Joint Powers board had been very conservative, and they were not saying they wouldn't consider geothermal. He said talking to the department of administration was like taking on city hall big time.

This issue has set the project back another month. Members of the board expressed some concern that the delay could cause the cost of the project to skyrocket because of the activity that will take place in Grand Forks and East Grand Forks.

(Continued on Page 7)

Northland Community and Technical College in Thief River Falls has cashed agreement with Hibbing Community College to be the site for Criminal Justice Basic Training Skills.

Jeanne Shirley, director of the NCTC Criminal Justice Major, is looking forward to this opportunity. "This is an exciting project for NCTC's Criminal Justice department and very advantageous for our students," Shirley said. "Many of those who we have planned in a 10 seven week skills session which will begin in June to accommodate 30 students from Northland, Fergus Falls and Bemidji State University. The nine weeks training is the first step with the Certification. The students will then take the Minnesota Police Officer Standards and Training exam and, if more classes, obtain employment.

The training is offered through Hibbing Community College because of the amount of money it would take to offer it through Northland. According to Shirley, "Hibbing provides a total cost of course and is not known until the bill arrives. There is no guarantee by the gov supplier as to the amount the prices of gas may vary. If guarantees are required for the comfort of state personnel they should be applied to all suppliers of individuals who rent property," Reese said.

Anderson raised the issue of safety citing an explosion in Fosston caused by propane, which is the same as natural gas except that it is stored at a low temperature for the 17,000 square foot facility (Wellness Center).

Gunderson said the Joint Powers board had been very conservative, and they were not saying they wouldn't consider geothermal. He said talking to the department of administration was like taking on city hall big time.

This issue has set the project back another month. Members of the board expressed some concern that the delay could cause the cost of the project to skyrocket because of the activity that will take place in Grand Forks and East Grand Forks.

(Continued on Page 7)

NORWEST INSURANCE
681-6411

- AUTOMOBILE
- COMMERCIAL
- HOMEOWNERS
- WORKERS COMP
- LIFE/HEALTH
- AGRICULTURAL

JUDY DURAY or
DAN BAUMGARTNER

110 3rd St. East Thief River Falls



Life is filled with promises. We can help you keep them.

Forever security. Freedom to live a happy, healthy, abundant everyday you're with us. Call us today. Or stop by our office at 1005 Arnold Street South, Thief River Falls, MN. Whether you're interested in protecting a family, a business, a home or a car, we have the right insurance for you. Call your Farm Bureau Agent today and learn how premiums could start as low as $5 a month.

FARMERS EXCEPT YOU. WORKING FOR YOU.®



James Cwikla
315 Labree Ave. S.
Thief River Falls
www.mnfb.com
681-2285

FARM BUREAU INSURANCE
Farm Bureau Life Insurance Company
Each policy is issued and serviced by its own terms.

WATCH AROUND THE REGION

Traffic heavy through Warmroad port

Warmroad in one of many communities who have felt the crippling effects of the flooding Red River.

Due to the flood and closing of the Pembina Port at Emerson, Man. traffic has increased immensely in the amount of traffic coming through the Port at Emerson. Truck traffic has increased from about 80 per day to 400 or more. The increase is expected to last another few days. *Warmroad Pioneer May 7*

Flooding affects farm land in Kittson Co.

Sewery spring flooding this year affected just over 25 percent of Kittson County's agricultural land.

Kittson County Agricultural Extension Agent Curtis Nydegaard estimated that 54,000 acres remained water.

Besides the delay in planting, there is much debris on the land which will require time to clean up. *Kittson County Enterprise, May 7*

MIDWAY COMPANY

Supplies For All Your Business Needs

- Copy Paper • Computer Paper • Office Supplies • Bathroom Tissue
- Paper Towels • Office Furniture • Janitorial Supplies • Cleaning Chemicals or Stock
- Light Bulbs • Coat Racks, Planters & Ensembles

DALE A. NELSON
Owner

312 Atlanta Ave. W.
PO Box 177
Thief River Falls, MN 56701

Bus.-(218) 681-5504
Mpls.-(800) 536-2695
Bus.Fax-(218) 681-2404
Home-(218) 681-8984

BOOKLETS

Custom Designed To Fit Your Needs

The Times
681-4459 – Thief River Falls

Join us on a
JOURNEY OF A LIFETIME

Our 16th Annual
HOLY LAND TOUR
11 Days
ISRAEL - JORDAN
including
Petra & Mt. Nebo
Jerusalem, Bethlehem, Galilee, Dead Sea, Masada, Mediterranean coastline, & so much more
+ day excursions available to
EGYPT & MT. SINAI
&
GREECE & TURKEY
OCTOBER 20, '97
$2149.00 from TWIN CITIES
Duluth, Fergus Falls area loads, roads guaranteed & much more!
DISCOUNT on all deposits received before May 20
Write or call for the brochure
Rev. & Mrs. Merrill Kindel
1405 E. 3rd St.
Thief River Falls, MN 56701
(218) 681-4325 or 6447
Travel arrangements: TH Travel, Inc

NOTICE
First Half
Real Estate TAXES
Due By May 15, 1997
To Avoid Penalty

Vickie Bjorgaard
Pennington Co. Treasurer

"Homes For The Aging Week"
May 11-17, 1997
Empowered by the hour
a celebration of age

Sunday, May 11 – MOTHER'S DAY
Monday, May 12 – BABY PHOTO CONTEST *For Residents & Staff*
Tuesday, May 13 – STAFF APPRECIATION DAY With The Olympics Starring At 1:30
Wednesday, May 14 –DOLL SHOW *From 2-4 p.m.*
Thursday, May 15 – RESIDENT APPRECIATION DAY
They Will Be Served Their Favorite Meal At Noon Followed By A Quilt Show From 2-4 p.m
10 Will Have A Multi-Media Program On The Holy Land At 6:30 p.m
Friday, May 16 – MOTHERS' DAUGHTER SOCIAL
By Invitation Only @ 2 p.m. With Music By Phyllis Dalager
Saturday, May 17 – SYTTENDE MAI
Dance To Music By Bob Skoglund.

218-681-3280
525 Arnold Avenue South
Thief River Falls, MN

MAY Sale
THIEF RIVER FALLS JCPENNEY

25% OFF Men's St. John's Bay And Hunt Club Sport Shirts	25% OFF Bras, Briefs, Bikinis And Slips
20%-25% OFF Men's Select Tops And Jeans From Arizona Jean Co.®	30%-40% OFF Misses Select Coordinate Groups
25% OFF Men's Towncraft Sport Shirts	$3 OFF Select Junior Arizona Jeans Co.® Jeans
$3 - $6 OFF Zonz® Jean Shorts For Men	SHOE SALE Dress And Casual Shoes For Women, Men And Children
30% OFF Select Children's Sets And Separates	SALE ON Towels, Sheets, Pillows, Blankets And More

SAVE ON MANY OTHER ITEMS THROUGHOUT THE STORE.

JCPenney
I LOVE YOUR STYLE™
Thief River Falls • 681-1845

STORE HOURS:
Monday - Friday 9:30-9:00
Thursday 9:30-8:00
Saturday 9:30-6:30
Sunday Noon-6:00

SLEEP SALE!
POPPLERS' FURNITURE OUTLET FOR LOWER PRICED FURNITURE

SAVE ON ALL SEALY® BEDDING!
Even Sealy Posturpedic® Every Size • Firmness Hurry In This Week!



TWIN SIZE MATTRESSES $59.95
PLUSH QUEEN SIZE SETS! $399.95
FREE DELIVERY! FREE USED BED DISPOSAL! GREAT SAVINGS!

BUNK BEDS FROM $249.97
0% FINANCING TILL AUGUST • MIN. PURCHASE $299

Furniture Outlet
Hwy. 32 North 681-6216

Swedish group concert May 15

Agnes Swedish Heritage Society will sponsor a concert by Paul Wilson and Nora Abandonbird Bratland Thursday, May 15, at 8 p.m. in Trinity Lutheran Church in Thief River Falls.

The Swedish-American program of traditional song, dance, and humor, accompanied by fiddle, accordion, guitar, pump organ and an autoharp. They sing in Swedish, Norwegian, English and Sami (Lappish) and provide introductions and background information in English.

Proceeds from the concert will be received but there is no set admission and the public is invited. Coffee fellowship will follow the concert.

In advance of rising flooding, the Lessor/Sea-Doll Ark, organized by and taught by the Nelsons of Minneapolis, has been postponed from May 10 and 17 to a date to be announced later.

MAY SPECIAL $5.00 OFF A SESSION
Richard L. Allsup
Hours: Mon.-Fri. 9:00 a.m. - 6:00 p.m.
Saturday 9:00 a.m. - 1:00 p.m.
By Appointment Only
MEADOW MASSAGE
109 2nd St. E. Thief River Falls
681-3855

HEY LULUBELL

Happy 49th Birthday
From The Gang

WE MAKE BEAUTIFUL FLOORS
• Mohawk • Bigelow • Lonseal • Lonsdale • Shawmut • Armstrong • Kentwood • Harmonville • Hardwoods • Tile • Carpet • Vinyl • Laminates • Commercial • Residential • Ceramic • Decorating Ideas
Building new or remodeling.
Please call 681-1866 for appointment
Carpethappy
111 2nd St. W. (Behind NAPA)

Happy "30th" Jay!

Bride, Amy, Lisa, Brandi, Leslie, Trish, Cindy Lou & Linda Too!

Many Happy Returns To
TOWN & COUNTRY MEATS
of Newfolden, MN
Jim, Mary & Jason Youngstrand would like to thank our customers for your patronage.
It has been a pleasure to serve you. Please stop by and meet the new owners, Scott and Barb Opsahl. We are looking forward to continuing the service of Town & Country Meats.

Mary Kay COSMETICS
'The Cosmetic That's More Than A Cover-Up.'
Thank You Mel'ro Auxiliary Unit #340
Facials, Glamour Make-Overs And Color Logic Consultations Are Always FREE.
PATTI OSOWSKI
MARY KAY DIRECTOR
681-6750
1106 Second Ave. E. (Lot Next To Hardee's)
Thief River Falls, MN

Day & Night
Positions available at...
JENNIE-O
TURKEY STORE
$7.00/hour starting, $8.50/hour after 1 year.
Earn an extra 20¢/hour night differential.
Great benefits for full and part time employees.
APPLY AT
1126 BENSON AVE., WILLMAR
320-235-6080

NOTICE:
THIEF RIVER FALLS CREDIT BUREAU HAS MOVED TO
Rohl Professional Building
213 LABREE AVENUE NORTH
SUITE 201, PO BOX 376
THIEF RIVER FALLS, MN 56701
Any Questions Please Call:
1-800-364-8845 or 681-3660

ON THE WAY TO THE LAKE
STOP AT PETRO PUMPER
• GAS, DIESEL • CHARCOAL
• GROCERIES • LIGHTER FLUID
• SNACKS • ICE
• POP • AND MORE!
WE SELL FISHING LICENSES!
SEE US FOR ALL YOUR BY AND MARINE BATTERY NEEDS
NEED PROPANE?
Easy Access For RV's & Campers, BBQ Tanks. 20-100# Tanks Filled
PETRO PUMPERS
OPEN 24 HOURS
681-3545
Junction Of I & 59 With Thief River Falls MN

We Own and Offer JCPENNEY & CO.
Corporate Bond
7.80%*
• A-rated by Standard & Poor's
• Interest paid Semi-annually
Call Or Stop By Today.
Member SIPC
Jon Larson
103 3rd St. E.
Thief River Falls, MN 56701
218-681-2525
800-279-6705
www.edwardjones.com
JON LARSON
Edward Jones

WEDDING ANNIVERSARY

25th
MR. & MRS. JACKIE OLSON
Sat., May 10 • 1-3 p.m.
ST. HILAIRE LIQUOR STORE
Friends & Family Welcome!

THANK YOU
Words cannot express the heartfelt gratitude we feel for all of our wonderful friends and relatives during David's year long illness and passing. So many people have given so much of themselves that we cannot ever thank you enough.
All the cards, flowers, memorials, food, telephone calls, support and prayers are very much appreciated and will never be forgotten.
A special thank you is extended to Pine to Prairie Hospice, especially DeLoris Larson, Raquel Rabiedeau and Bon Rosenlund who provided not only professional nursing services but love, support and friendship beyond the call of duty.
Thank you to Dr. Howard Russell and his staff at the Grand Forks Clinic for always being there for us. Also thanks to Deacon John Eisbrenner and Father Dennis for their regular visits, prayers, support and beautiful funeral service.
Thank you to Conly and staff at Green Funeral Home for doing such a wonderful job of arranging services and giving us so much support during a very difficult time.
We are comforted in the fact that David lived life and lived it to the fullest and left us with so many beautiful memories for all of us to cherish.
With love and thanks,
The David Bruggeman Family

BRIDAL SHOWER
for LISA GOEPFERD
Fiancee of Kelly Swanson
SUNDAY, MAY 18, 1997 • 2:00 P.M.
At Dale Swanson's Home • All friends and relatives welcome


FREE DISH!
FREE ANTENNA
WITH PURCHASE OF A DSS PHONE
FREE CASE
WITH PURCHASE OF A DSS PHONE
ONLY AT D & J RADIO SALES & SERVICE
D & J RADIO SALES & SERVICE, Inc.
1023 Atlantic Ave. N. 681-1935 Thief River Falls, MN

SUPER TAN
FREE 5 BOOSTER SESSIONS WITH PURCHASE OF 10 SESSIONS. ONLY $22.50
$5 OFF FULL PERM
$5 OFF Color & Highlight
SPECIALLY PRICED NEL MUSTELA and BIOLAGE HAIR PRODUCTS
Expires 5/31/97
WIGAND BARBERS

GET MOMS OUT OF THE KITCHEN
Mother's Day Extended Buffet
11:00 A.M. - 3:00 P.M.
ALL MOMS EAT FROM THE BUFFET AT...
1/2 PRICE ON MOTHER'S DAY!
Danny's
203 3rd. St. W. • 681-8644 Thief River Falls

All the Best for Moms
Place Your Order Now For A Beautiful Floral Arrangement For The Greatest Mom In The World—YOURS!
Teleflora
• EVERLASTING ROSE BOUQUET
• ROSE GARDEN TEAPOT BOUQUET
• MOTHER'S LOVE BOUQUET
~ PLUS ~
BLOOMING PLANTS, BALLOONS, FRESH ARRANGEMENTS & MANY OTHER GIFT IDEAS!!
Candy's Floral Boutique
208 4th Street East
Thief River Falls
(Site of NAPA building)
681-6434

WANTED

SENIOR CITIZENS LOOKING FOR LONG OR SHORT TERM HOUSING!

Valley Home, a board and care facility for persons 60 years and older, has several openings at the present time. Personal care, housekeeping and laundry services, medication administration, meals, and activities are provided at one low rate.

Call **681-3286** for further information.

GUARANTEED INCOME AND GROWTH POTENTIAL. CAN YOUR IRA DO BOTH?

For Information On The First Variable Annuity That Gives You Bull Market Potential With A Bear Market Safety Net, Please Call:

John C. Kinnard & Co.
INVESTMENT SECURITIES


213 LaBree Ave. North, Suite 103
Thief River Falls, MN 56701
PHONE 681-3983 or Toll Free 1-800-768-1869
Member SIPC
SUSAN BOYD


DAVE CLAUSEN

FISHING SEASON IS OPENS!

MONDAY, MAY 12 THRU SATURDAY, MAY 17

Annette's Fabrics
Sewing Machines
213 East 3rd Street
Thief River Falls
MN 56701

FISH FOR A FABRIC DISCOUNT 5% TO 25% OFF YOUR FABRIC PURCHASES

5% 10% 15% 20% 25%

"REMINDER" FOR OAKLAND LUTHERAN CHURCH
ANNUAL BAZAAR
10AM-5PM., MAY 10, 10 a.m.-1:30 p.m.
Serving Lunch 10 a.m.-1:30 p.m.
Tacos Are Invited To

A MUSICAL CONCERT
Thurs., May 15, • 8:00 P.M.
PAUL WILSON & MAY, ACCORDIONIST
Program Of Accordion Songs & Hymns
Lunch Will Be Served

TRINITY LUTHERAN CHURCH, TRF
One Mile Directly West of Thief River Falls on Highway 1
ALL Invited (Old-Fashioned Hymns, Sacred Songs & Gospel Favorites Performed)

Thanks You

The City Of St. Hilaire Would Like To Thank All Volunteers And People That Attended The Flood Relief Parade/Breakfast Held May 5, 1997.

Thanks To All Volunteers That Helped With Sandbagging This Spring.

Thank You For Supporting Our Area Communities!

Amana
Cooking Systems

A New Dimension In High Efficiency
Amana
Air Command 80 Gas Furnace
Featuring:
- Stainless steel heat exchanger
- Stainless steel evaporator coil
- Induced draft
- Advanced sealed state ignition
- Low noise blower
- 10-gauge tinned warranty
- Full factory testing
- Efficiencies over 90%
- Available in upflow and counterflow models

Call for Free Estimates
Rain Care Co.
JOHN P. LOWY
Heating/Air Conditioning
Goodridge, MN 378-4641

SOUPCON
Sherry Lu Carriers

Today's recipes have come from the Oakland Lutheran Church Lutheran Church cookbook. I'm still looking for casseroles to feed my flood refugees, so here are some that sound good:

This casserole sounds a lot like one my grandma used to make for us. Enjoy!

RANCH CASSEROLE
1 pound hamburger
salt and pepper
flour
5 to 6 potatoes
2 onions
1/2 cup diced celery
1/2 tablespoon minced onion
1 can vegetable soup
1/2 cup corn water

Add salt and pepper to hamburg, roll in flour and brown. Add onion and celery and cook. Brown potatoes, cut in cubes and add to soup.

Place in bottom of lightly greased casserole. Place fresh sliced potatoes, carrots and celery on top of meat.

Mix soup, onion and water and pour over casserole. Bake covered at 350 until vegetables are done - about 1 hour. Add water if the casserole gets too dry.

Oh, something quick and easy - just what I need.

SAUCY FRANKS
1/2 cup chopped onion
1 tablespoon oil
1 (14 ounce) bottle ketchup
1/4 cup water
1 tablespoon vinegar
1 tablespoon sugar
1/4 cup pickle relish
1/4 teaspoon salt
Dash of pepper
7 pound (8-10) frankfurters or hot dogs
8- 3/4 inch hot dog buns

Preheat skillet to medium (or use electric skillet - 350 degrees). Cook onion in oil until tender but not brown.

Stir in ketchup, water, vinegar, brown sugar, oil and pepper. Add franks and lower temperature (250 degrees). Cover and simmer until hot through, about 15 minutes.

Slice and toast buns, butter, and spoon franks and sauce into buns. Serve with a salad and dessert - lunch or dinner.

Another quick and easy one, this recipe sounds tasty, too - change ingredients to suit your family's taste.

CASHEW OR ALMOND CHICKEN
3 half chicken breasts
1/2 tablespoons soy sauce
3/4 cup chicken broth
2 teaspoons cornstarch
1 cup celery
1/4 cup green pepper strips
1 1/2 cups rice, cooked
1 1/2 cups snow pea
1 1/2 cups mushrooms
1 cup cashew or almonds
1/2 cup cashews or almonds

Remove skin and bone from chicken. Cut meat into strips. Mix soy sauce, broth, soy sauce and cornstarch.

Combine broth with remaining soy sauce and cornstarch, mixing well.

Heat 1 tablespoon oil in wok or skillet. Add chicken and cook, stirring frequently, until browned and cooked through. Remove chicken from skillet.

Add remaining oil and vegetables to skillet and stir fry over high heat until crisp. Return chicken to skillet, add nuts and heat 1 minute. Serve over rice.

This soup dish would be great with hot, crusty potatoes, and thick slices of ham.

BARBECUE-STYLE MEAT LOAF
1 1/2 pounds ground beef
1 cup quick oatmeal
1 egg
1 1/2 teaspoons salt
1/4 teaspoon pepper
1 can tomato soup
1/4 cup water
2 tablespoons brown sugar
2 tablespoons vinegar
1 tablespoon mustard
1 teaspoon Worcestershire sauce

Mix ground beef, oatmeal, onion, egg, salt and pepper well and set aside.

Mix remaining ingredients for sauce.

In separate bowl, mix half of sauce mixture and ground beef mixture. Shape into 9" by 5" loaf pan and cover with remaining sauce.

Bake 1 hour and 15 minutes at 350 degrees.

SWISS STEAK
2 pounds round steak
3 tablespoons flour
2 1/2 cups cooked tomatoes
1 small onion, sliced
1 tablespoon Worcestershire sauce
Salt and pepper

Pound flour into slices of steak. Brown in hot shortening.

Mix remaining ingredients and pour over steak. Bake 2 to 2 1/2 hours in covered casserole, stir 15 minutes, uncovered, at 300 degrees.

Mother's Day
TREAT MOM TO A SPECIAL LUNCHEON
Sunday, May 11 • 11:00 a.m. to 2:00 P.M.
At The Thief River Falls American Legion
Adults: $6.50 Under 12: $4.50
Call 681-4115 For reservations
Sponsored by the Lincoln High School Concert Band going to ESTA/TSA

Sytsma Mai SUPPER
RINGBO RALLY FOR FLOOD VICTIMS
"Friends Helping Friends"
Friday, May 16 • 4:00-8:00 P.M.
at IMMANUEL LUTHERAN CHURCH
5-1/2 Mi. North of Hall & 2-1/2 mi. East.
Menu: Roasted Chicken, Scalloped Potatoes, Ham, Cole Slaw, Dessert And More.
Sponsored by Immanuel Lutheran Church & Ringbo homemakers.
Matching funds by AAL Branch #889 • Free will offering with directions going to Salvation Army for Flood Victims.

Welcome To
Red Lake Falls

WANTED



WANTED

A City For All Seasons

The City of Red Lake Falls is looking for people to enjoy one of Northern Minnesota's most hidden treasures. The City in conjunction with the Community Development Committee offer a $3,000 incentive to the first five persons to establish a new home within the City limits. Red Lake Falls is a progressive community with a wide range of business and social opportunities to offer. People can enjoy shopping at local businesses, recreation at numerous parks and a brand new high school for education. Red Lake Falls is a quiet, scenic and safe place to live, so come and enjoy the life in Red Lake Falls... "A City for all Seasons." For more information & details contact City Hall at 218-253-2684 or write 108 2nd Street SW, P.O. Box 37, Red Lake Falls, MN 56750.

Free Transportation.

The physicians and staff at Dakota Clinic, Thief River Falls know that getting to your appointment is often the most difficult part of seeing a doctor. That's why we're proud to announce the addition of **free van transportation** beginning April 21, to and from Dakota Clinic, Thief River Falls for the communities of Northern Minnesota.

Our van route includes stops in the following communities:

Warroad Greenbush Middle River
Roseau Karlstad Newfolden
Badger Strandquist

Call 681-4747 or toll free 1-800-550-4109 for more information or to schedule an appointment to ride. *To utilize this service, please make your physician appointment between 1040-1130.*

DAKOTA CLINIC
Hospitals For Northern Plains Communities
Dakota Clinic, Ltd. • Thief River Falls • 681-0572

NORTHERN WATCH

John P. Mattson Publisher

Marvin Landis Editor



David Hill Associate Editor



Mike Lundgren Sports Editor



Denise Layton Sales Representative



Jeff Zmolek Advertising Representative



Della Larson Advertising Representative



PRINTED WITH SOY INK.

Printed on Recycled Paper Containing at Least 20% Fibers from Paper Recycled by Consumers

The Northern Watch is published weekly every Friday and distributed to over 22,000 households in North, east Minnesota and surrounding areas. The Northern Watch is published in conjunction with The Times, which is published weekly every Tuesday.

SUBSCRIPTION RATES
Pennington, Marshall, Polk and Clearwater Counties • $24.00 Per Year
All Other Addresses
Within 50 Zip Code ... $20.00 Per Year
Elsewhere in the U.S.A. ... $40.00 Per Year
Outside the U.S.A.
U.S. Armed Forces ... $20.00 Per Year
Student Rate 3 Months ... $10.00 Per Year

The Northern Watch shall not be liable for any failure to insert any copy or graphical errors that do not lessen the value of an advertisement. The Northern Watch's liability for errors or omissions in connection with an advertisement is strictly limited to publication of the advertisement. Any rebate based thereon will be refunded at any remain paid for the advertisement.

A Publication of

The Times
324 Main Avenue North
P.O. Box 100
Thief River Falls, MN 56701-0100

Telephone (218) 681-4450
Fax (218) 681-4465
e-mail:tnwatch@mncable.net
http://www.nwatch.com

Pete's
ALTERNATE DELIVERY SYSTEM

DEATHS

Selmer Lofstrom, 84

Strandquist - Selmer "Louie" Lofstrom, 84, died Tuesday, May 6, 1997 at his home in Strandquist.

Funeral services will be held at 2 P.M. on Saturday, May 10, 1997 at Bethesda Lutheran Church in Strandquist. Visitation will be from noon until 8 P.M. on Friday, May 9, 1997 at Green Funeral Home and one hour prior to services at the church. Graveside services will be held at 3 P.M. at the Green Funeral Home Friday evening.

A complete obituary will appear in Tuesday's edition of The Times.

Howard J. Horien, 72

Hall - Howard J. Horien, 72, Seattle, Washington, died May 6, 1997 at its Evcare Area Hospital.

Funeral services will be held at the Norwich Lutheran Church at a later date.

Gladys Myers,94

Yakima, WA - Private Services will be held at Green Funeral Home for Gladys Myers, 94, of Yakima, Washington. Gladys died April 25, 1997 at The Good Samaritan Health Care Center, Yakima.

A complete obituary will appear in the next addition of The Time

Cora Grendahl, 85

Fergus Falls, MN - Cora Grendahl, 85, died on Wednesday, May 7, 1997 at the Rivers Memorial Hospital in Fergus Falls, Minnesota.

Funeral services for Cora Grendahl will be held on Monday, May 12, 1997 at 2 P.M. in the Green Funeral Home Chapel. Visitation will be Sunday from 4 - 8 P.M. at the Green Funeral Home and one hour prior to the 2 P.M. until the time of the service.

A complete obituary will appear in Tuesday's edition of The Times.

John Meland, 91

Middle River - John Meland, 91, died on Wednesday, May 7 at Northwest Medical Center in Thief River Falls.

Visitation will be held on Sunday, May 11, 1997 from 2 - 4 P.M. at the Lutheran Church in Green Valley. Funeral services will be held on Monday, May 12 at 11 a.m. at First Lutheran Church, Middle River.

A complete obituary will appear in the Tuesday edition of The Times

Festival of Birds set at Detroit Lakes

Many groups and organizations will be involved in the Festival of Birds to be held annually from 10-18 at Detroit Lakes.

Events will open Friday, May 16, with a community wide display at the Regatta Center with persons programs at the Detroit Lakes and Frazee-Vergas schools. Tamarac refuge visitor center and Hamden Slough office will be open from 7:30 a.m. to 4 P.M. Saturday, May 17 there will be a birding walk and bird watch. Festival participants will be held from 6 to 8 p.m. at Lakeside Park.

Saturday events include field trips, wildlife displays, crafts show, booths and display at the Washington Avenue Mall. Sunday events are open for the public, bird banding and birdhouse building, presentations on bird identification and banding, bird

For All Your TELEPHONE & PAGING NEEDS
★ SALES
★ SERVICE
★ INSTALLATION
KEYPAGE
Cellular 2000
VIDCOM TELEPHONE CENTER
218 Pennington Ave. S. (Non-Commercial Only)
Thief River Falls, MN
Call: JIM HAHN
681-5921

NOTICE TO CITY RESIDENTS

THE SANITATION DEPARTMENT WILL BEGIN PICKING UP LEAVES ON MONDAY, MAY 5TH. LEAVES WILL AGAIN BE PICKED UP BY THE WARD SYSTEM AS FOLLOWS:

MONDAY	FIRST WARD
TUESDAY	SECOND WARD
WEDNESDAY	THIRD WARD
THURSDAY	FOURTH WARD
FRIDAY	FIFTH WARD

CITIZENS ARE ENCOURAGED TO RAKE THEIR LEAVES ALONG THE NORTH AND SOUTH AVENUES AND THEY WILL BE PICKED UP BY THE CITY'S LEAF VACUUM. PLEASE DO NOT PUT LEAVES IN PLASTIC BAGS, BOXES OR GARBAGE CANS.

NOTE: DO NOT PUT TREE BRANCHES WITH LEAVES. QUESTIONS CALL 681-4803.

STIHL DEPENDABILITY From Turf To Treetop!

STIHL Chainsaws and Leaf Blowers SAVE UP TO $50.00

017 14" Bar & Chain 1.6 cu. in. • 1.6 HP $199.95
025 16" Bar & Chain 2.5 cu. in. • 2 HP $299.95
029 16" Bar & Chain 3.5 cu. in. • 3 HP $349.95

$169.95
BG 75 Hand Held Leaf Blower

Call 1-800-GO-STIHL or see your Yellow Pages dealer nearest you.
INNOVATION • VALUE • PERFORMANCE

DINING SALE!

JUST IN TIME FOR • GRADUATIONS • CONFIRMATIONS...WHATEVER THE OCCASION! THE FOOD ALWAYS TASTES BETTER ON A NEW DINING OR DINETTE SET, ON SALE AT POPPLERS!

5-PC. DINETTE TABLE AND 4 DOW-BACK CHAIRS $298.88
3-PC. DINETTE DROP-LEAF TABLE AND 2 CHAIRS $248.88
5-PC. DINETTE 42" 4-LEG TABLE WITH 1 LEAF & 4 HARDWOOD CHAIRS $398.88
OVER 25 SETS IN STOCK
SOLID OAK SPECIAL ROUND TABLE W/ PEDESTAL • SOLID OAK CHAIRS OLD STYLE UPHOLSTERY $888.88
BIG SAVINGS ON ALL COCHRANE!
COUNTRY STYLE HUTCH... $648.88
5-PC. DINETTE TABLE & 4 CHAIRS.. $398.88
GREAT BUYS ON ALL CHROMCRAFT DINETTE SETS!
5-PC. SET OVAL TABLE WITH 1 LEAF • 4 SWIVEL TILT CHAIRS $698.88
5-PC. SET OVAL TABLE WITH 1 LEAF • 4 LEGGED CHAIRS • VINYL SEATS $498.88

FREE DELIVERY! WE GLADLY ACCEPT
SERVING NW MN FOR OVER 57 YEARS!
POPPLERS HOME FURNISHINGS
201 North LaBree 681-3914
0% FINANCING TILL AUG. '97 MIN. PURCHASE OF $299

NORTHWEST EYE CENTER

DEDICATED PROFESSIONALS USING ADVANCED TECHNOLOGY TO HANDLE ALL OF YOUR EYE CARE NEEDS.

DICKEN, M.D.
MICKELSON O.D.
FRIEDMAN, O.D.
ZIPPRICH O.D.

DICKEN, M.D. ✦ MICKELSON, O.D. ✦ FREEMAN, O.D. ✦ ZIPPRICH O.D.

✦ COMPLETE EYE EXAMS
✦ CATARACT/IMPLANT SURGERY
✦ LASER SURGERY ✦ GLAUCOMA
✦ STANDARD/SPECIALTY CONTACT LENSES
✦ QUALITY EYEWEAR

218-681-1120 / 1-800-422-0183
216 LaBree Ave. North, Thief River Falls, MN 56701
Open: Mon.-Fri. 8-5 / Thurs. Evenings / Sat. 8:30-12

Advertising Doesn't Cost IT PAYS The Times
Thief River Falls

LETTERS

To The Editor:

The Relay is here the Minnesota Twins relay. Today six not get a new ballpark, we will love them, along with the jobs, taxes, and sprawl they cause. I urge our legislators to support a new stadium for the Minnesota Twins.

Sincerely,
Clarence C. Olson
145 Sandy Knoll
Warren, Minnesota

To the Editor:

Throughout the month of April, Violence Intervention Project sponsored a toy drive for Child Abuse Prevention Month. We would like to thank all the area businesses, churches, and individuals that participated in our toy drive. We think it's a huge success. They may have been donated to children in our community who have unfortunately received or experienced violence, and to children who must leave their home due to abuse. Thank you, your gifts were greatly appreciated!

Sincerely
Maureen Monroe
Child Advocacy Coordinator
Violence Intervention Project

The Times

The Times

Thief River Falls, Minnesota

John P. Mattson, *Publisher*
Marvin Lundin, *Editor*
David Hill, *Associate Editor*

Drawing The Line In Etowah County

"There may be yet another rebellion brewing down in Alabama," wrote nationally syndicated columnist and avowed conservative Pamela Buchanan February 12 in the *Washington Times*.

"Last week Gov. Fob James Jr. told a prayer breakfast that no judge, state or federal, will be allowed to tear down a plaque of the Ten Commandments from an Alabama courtroom so long as he, his state troopers and Alabama's National Guard can prevent it."

In Alabama and Washington, DC, and throughout the U.S., "them's fightin' words." The governor had slapped the face of the U.S. Supreme Court, thrown down the gauntlet and scribed a deep line in the dirt with the toe of his boot. It was time, he believed, to take a stand.

Buchanan, for all his arrogance and attitude, was not too far off base in his column. His point was, and still is in many quarters involving jurisdictional matters, that the river is power. Who decides?

In Gadsden, the county seat city of Etowah county in Alabama, local judge Roy Moore mysteriously erected one night a prayer and a replica of the Ten Commandments was displayed over his bench. This apparently didn't create any problems for the administration of justice in Judge Moore's courtroom—at least we haven't heard that complaint—but it caught the attention of the American Civil Liberties Union which is dedicated to protecting us from religion. The ACLU found a friendly judge in Montgomery County Circuit Judge Charles Price, who said the prayers had to go but the plaque could stay—at least until Judge Price visited Judge Moore's court to decide whether the plaque was displayed in a religious or historical document.

"Belief in majority rule is deeply ingrained in Americans," Buchanan writes. "We will accept laws we dislike and leaders we abhor if the laws are enacted constitutionally and the leaders elected democratically.

"The rebellious rage in the country arises out of a conviction that we have a rogue judiciary. Millions believe that to reshape society in its own image of what it ons and beautiful, the Supreme Court acts dictatorially and arbitrarily, and neither presidents nor Congress have the courage to put the court back into the narrow pen to which the Founding Fathers originally consigned it. . . .

"The American people were never consulted on whether they wanted school prayer. Bible study or the Ten Commandments out of their schools and all issues of religious belief expelled from public life," he adds. "The edict was handed down, without precedent in law, by a court acting as arbitrarily as a commander-in-chief."

Buchanan says that in challenging judicial supremacy, Judge Moore can cite precedents from Jefferson to Jackson to Lincoln to FDR and is taking his stand on ground that is strong constitutionally and historically.

There is no question in Buchanan's mind if the Ten Commandments are religious documents.

"Of course, they are," he writes. "They were given to Moses on Mount Sinai. To believing Jews, Christians and others, they tell us what men must do, and not do, to live justly on this earth. They were a foundation of American law. From Sunday blue laws to anti-blasphemy laws, to laws against adultery, false witness and murder, they served as the basis upon which we built much of our early civil code and public life. Who is to tell us they cannot so serve again?

"And if they can be ordered consigned to one's home or church by unelected judges ignoring the Constitution as understood by the men who wrote it, then we have ceased to be the free republic we once were."

Increasing Penalties For The Drunk Driver

"Turn on the local television news or pick up a newspaper these days and more than likely there will be a story about the impact that a drunk driver, caught in a repeat offense, has had on someone else's life," writes Peter Bodley, managing editor of the *Duluth News-Tribune*.

As an example, Bodley pointed to four recent stories about drunk drivers charged with DWI in a two week period in Coon Rapids. He summarized the cases as follows:

"One had three previous drunk driving convictions since 1992, the most recently in September last year, and he was allegedly driving with a blood-alcohol level of .35. A second had 10 drunk driving convictions since January 1985, the most recent in July 1996. A third had seven drunk driving convictions in the last 15 years and had not had a valid driver's license since November 1986. And a fourth had eight lifetime drunk driving convictions. Three were in their 40s, one in his early 30s, and all had revoked licenses."

Surprisingly, no one was injured as the result of their driving drunk when they were most recently apprehended. All too often, however, innocent people are killed or have their lives forever disrupted by injuries as the result of drunk drivers. Thus the effort in the legislature to reduce the blood-alcohol level necessary for a drunk driving charge from .10 to .08 and to increase penalties for repeat drunk drivers.

"Whether this will make a dent in the drunk driving problem and be enough of a deterrent to repeat offenders is a matter of speculation," Bodley writes. "Instead, one has to wonder whether there is any penalty that would deter the driver who has had multiple DWIs and drives with a revoked license."

Bodley discounts whatever the penalties, they are useless if not enforced by the courts. He questions if all courts in the state do so.

"When jail time is called for, the drunk driver should serve it, with a hefty fine to go with it," he writes. "To convince him after a number of repeat offenses, minimum alone is not the answer. But, ultimately, it all goes back to the issue of personal responsibility—if you drink, don't drive."

Unfortunately, drunk drivers are neither rational nor responsible or they wouldn't drive after drinking. That is what is so frustrating to legislators, law enforcement personnel and the court system. Other than physically preventing people who drink from operating a motor vehicle—or having access to alcohol—it is virtually impossible to eliminate this hazard on the highways. Until a way is devised to accomplish that restraint, needless suffering will continue—and that's a crime.

POLICIES

Letters To The Editor: The staff of the Northern Watch welcomes letters to the editor. Letters may be sent or taken with original thoughts or ideas of general interest. Letters should be intended for publication in Northern Watch exclusively. Letter sent to multiple publications will generally not be accepted. Right is reserved to edit letters for length and clarity and to refuse letters deemed to be provocative in nature or in poor taste.

Letters Must Be Signed. All letters must be signed and contain an address or phone number of the writer so authenticity can be verified. Signatures must appear on letters published. The staff believes that there is greater credibility in letters signed in print and will not withhold names of writers from publication.

Requests for Invited. Letters critical of individuals or other entities may be shown to those individuals or representatives of those entities in advance of publication with an invitation by newspaper staff for those individuals to respond in the same issue.

Deadline. Letters must be received by noon on the advertising publication; the staff encourages readers to call it is not impossible attention by calling 683-6600. We will attempt to correct the error or misunderstanding in the next issue.

Editorial opinion published under this heading is intended to stimulate thinking and discussion among our readers. Unless specifically identified, the editorials will reflect only the Editor Marvin Lundin and do not represent opinion of other staff members. Opinions in items from other publications may not coincide with the editor's own views but are offered for their general interest.

Buchanan points out that no less an historian figure than Thomas Jefferson upheld the right of a state to nullify a law that was patently unconstitutional, even if the Supreme Court had approved it. In 1799 Jefferson declared on his own authority that the Alien and Sedition Acts violated the First Amendment. He ordered the release of everyone under indictment or in prison under those acts.

Gov. James told Buchanan that President Clinton would have to nationalize the Alabama National Guard to take down the plaque of the Ten Commandments before he would allow it to happen. We haven't heard of that happening yet.

"If Mr. Clinton eventually nationalizes the Guard and orders it to remove the Commandments," Buchanan concludes, "at least then we will see...that true power has passed forever from the majesty of the Indian Princess called the Sceptre of an oligarchy! Keep an eye on that Etowah county courthouse."

SUB

GRAND OPENING CELEBRATION
At The Holiday Station Store
MONDAY - FRIDAY, MAY 12TH - 16TH

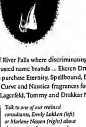
SPECIALS
Mon. Buy Any 9" Sub & A Medium Drink And Get Mug 2 A 6" Sub Of Equal Or Lesser Value FREE!
Tues. Buy Any Footlong Value Meal And Get A May 13 6" Cold Cut Trio FREE
Wed. Purchase Any 6" Sub Or Foot Long Sub & May 14 Receive A Bag Of Chips & A Medium Drink For Only $1.00 More
Thurs. $1.00 OFF Any 12" Sub Or Site OFF Any 6" May 15 Sub With Purchase Of Medium Drink
Fri. FREE 6" Sub When You Buy A Foot Long May 16 And A Medium Drink At Regular Price!

REGISTER TO WIN...
• 26" MOUNTAIN BIKE
• REPRESENTATIVE PRODUCTS
• HOLIDAY GAS CERTIFICATES
• 3-FT. PARTY SUB AND MORE!

Convenient • Fresh • Quick • Open 7 Days A Week!

SUB
Hwy. 59 S. (Holiday Station Store) • Thief River Falls • 681-7137
OR 201 1st Street E. • Thief River Falls • 681-5236

FINEST
Selection of Cosmetics, Fragrances and Health & Beauty Aids



There is only one place in Thief River Falls where discriminating shoppers can find the world's most renowned and trusted name brands ... Ekeren Drug. With trained, professional assistance, you can purchase Eternity, Spellbound, Black Pearls, Red Door, White Diamonds, Estee or our Clone and Nautica fragrances for women ... and Joop, Cool Water, Giorgio, Tuscany, Lagerfeld, Tommy and Drakkar Noir for men.



Talk to one of our trained consultants, Emily Eakins (left) or Marlene Hoaen (right) about the cosmetics, fragrances and health & beauty aids that are perfect for you.

EKEREN DRUG
Trained Prescriptions Since 1934
Store Hours: 8-6 Weekdays 8-5:30 Saturdays Thursday PM
Ekeren Drug, Inc. • 119 East Third St. • Thief River Falls, Minnesota • 681-2351

Geothermal heating for events center rejected

(Continued from Page 1)

Members of the board suggested another meeting with officials. They weren't sure it would accomplish much, but hopefully it would be worth it in the long run.

No action was required on the matter, however, the board did receive additional information, and, if nothing else, did "see how it's an issue—both sides."

Chairperson added that's one way it shouldn't be pursued for future projects.

The Joint Powers Board needs to have an Assistant Sports Commission set up in the community. The board approved a motion Wednesday to have Rick Nelson, NCTC, Madelyn Vigen, city Parks and Recreation director, and Dan Lien, School District No. 564 Activities Director, act on behalf of the board to work with the Thief River Falls Chamber of commerce and John Iwe, in an effort to establish the Assistant Sports Commission, and to report back to the board at the next meeting under the auspices of this organization.

Members of the board explained that it was their understanding that the chamber had not undertaken the activities of an Assistant Sports Commission because it was under staffed. Board members noted their intent to pursue funding for additional staff if that was the route.

Nelson has explained that the Assistant Sports Commission would be a group of 10 to 15 people who would help in the community. On Wednesday he supplied another example of the importance of an Assistant Sports Commission. In 1999, Winnipeg will host the Pan Am Games. This event will involve 5,000 athletes and officials, 1,500 referees and judges, 2,000 media, 6,500 athletes and coaches, 15,000 volunteers and millions of spectators. Nelson didn't think they would be looking for a host community in Winnipeg to administer this or other organizations in Thief River Falls, could possibly receive some of these activities south of the border.

Member negotiations Monday, May 12, 1997, at 7:30 p.m. will have two retained members for their cooperation. Nelson said the city council and school district received an award from the Governor's Office for their cooperation and in organizing the Joint Powers Board concept. The awards were presented at the Partnership Minnesota Conference.

Agassiz refuge notes Migratory Bird Day

Agassiz National Wildlife Refuge near Thief River Falls is open to celebrate International Migratory Bird Day (IMBD) on Sunday, May 18, from 1 to 9 p.m. The Fifth IMBD will officially be celebrated May 10, but it being delayed until Sunday to allow for additional weekend activities.

Activities for May 18 include free nonchemical fishing, a continuous showing of a 30-minute bird video and "Birds of Prey" exhibit, featuring 10 bird call tapes and displays, and a bird banding demonstration.

The bird tours will be conducted in a refuge vehicle for the public from 1-2, 3-4, 5-7 and 7-9 p.m. Call the refuge at 687-2887 or 687-4815 for 10 or schedule a time/size. Five people will be taken on each tour. Reservations need to be made in advance.

Many fascinating bird from will be available for viewing in mist net every. Refuge personnel will be banding birds. Other displays will include owls and the 100-foot observation tower will also be open.

At 6th year it is unknown if the Lost Bay Habitat Drive will be open because of high water levels and mud damage. It is hoped the drive will be open by May 18. If the drive roads are scheduled to be open during this, More of the water related of bird will be back and workers will be migrating, providing excellent wildlife observation opportunities. Bany-free million Americans currently enjoy birdwatching and feeding, generating $32 billion in the national economy.

Agents of the refuge has on sale, through the Tamarac National Wildlife Refuge, duck stamps, habitat restoration and other wildlife related items.

The refuge is at the east end of the new/used day per month except this will be held at the refuge this year. Read and listen to local news media for more information about the Agassiz Migratory Bird Day. Those who have a suggestion for a program are welcome to call refuge personnel at 218-449-4115.

Recognition of National Migratory Bird Day has been organized by the Division of Migratory Bird Management of the U.S. Fish and Wildlife Service. 50 state agencies, 55 nongovernmental organizations, industries and industry. The event is sponsored by the U.S. Fish and Wildlife Service, Forest Service, Environmental Protection Agency, National Audubon Foundation, Ducks Unlimited, Partners Company, Swift Instruments, Inc., Hancock House, Wild Bird Feeding Institute and the National Bird Feeding Society.

Activities in the community over the IMBD has given recognition to migratory birds of all species, especially to neotropicals, which have had the largest decline in numbers due to degradation or loss of their habitats.

AUCTION
SURPLUS ITEMS FROM CITY & COUNTY OFFICES AND SCHOOL DISTRICT #564
SATURDAY, MAY 17, 1997 • 10:00 A.M.
HUCK OLSON MEMORIAL CIVIC CENTER, THIEF RIVER FALLS
A NEW AUCTION POWER FOR LOWER PRICES!
GERALD E. BIDE, AUCTIONEER LIC. #97-25
Contact Jim Olson at 681-8000 for Information and Assistance
FOR MORE INFORMATION CALL 218-681-4181

GRANDPA
We Insure Farm Dwellings, Autos Outbuildings & Personal Property
Homeowner's Coverage For Dwellings In Town
Prompt Alberta Service Free Woodworking Inspection
BRAY GENTILLY MUTUAL INS. CO.
Locally Owned and Operated Fire & Lightning Insurance
P.O. Box 283, E. L. Falls, MN 56720 253-2252

NORTHLAND BUILDINGS, INC.
RESIDENTIAL • AGRICULTURAL • COMMERCIAL
SUMMER SALE
PRICES REDUCED ON ALL BUILDINGS
22 x 24 x 8 GARAGE (Not Pictured)
$4,149
Completely Erected On Your Level Site!
Local Representative
CURT SITTKO/DETROIT LAKES
Call Today For FREE Literature!
1-800-736-4510
SOFCO

ATTENTION SHAREHOLDERS OF ARCTIC CAT And POLARIS
Or Any Other Company
• Checking
• Savings
• Lower Mortgage Rates
• Great, Friendly Service
John G. Kinnard & Co.
INVESTMENT SECURITIES
233 LaBree Ave. North, Suite 203
Thief River Falls, MN 56701
218-681-1910 or 800-765-1869
Member SIPC
Roger Rude
Gene Olson

TRF CURLING CLUB
Sponsors The
FLEA MARKET
Thief River Falls Fairgrounds
SHOPPERS OF THE FOLLOWING MONTHS:
MAY 19TH, JUNE 21ST
AUG. 16TH & SEPT. 20TH
For More Information Call...
218-681-3202 • Club
218-681-5725 • Terry
No Selspe Prior To Friday Noon! Some Rooms Left In The Curling Club Available

BOAT SALE!!
Monark
Pro 1700 75 HP
Full Windshield
Four Seats
Three Lowrolls
Water Ready!
$10,900
MiroCraft
1967 Pro Decker
70 HP Mod Shift
Side Steering
Lowrolls
Water Ready!
$5,395
Larson
Pam 166
75 HP
Ski Boat
Water Ready
Load Great!
$9,395
We are a Full Service Dealer with Certified Marine Mechanics!
PartiCraft Pontoons 40 HP starting at $7,995
Long Term Financing
Grove Motor Sports
Located One Block East of Florida, Crookston
(218) 281-5677 1-800-605-5342

Get An Application Job You Can Depend On!!
Spring is here - stop in and let us build a custom program to fit your needs
Our custom application team can handle any application job. Fertilizer can be custom applied with your pre-emerge herbicide to give you the best weed control in all crops.
Don't forget the post harbicide program!
Stop By and Let Us Work To Deserve Your Business.
Harvest States
FERTILIZER PLANT
Dave Pointer, C.C.A. • Jason Clark, C.P.S.
Warren, Minnesota
Phone 218-745-4281

ALTRA POWER BATTERY CO.
SPRING BATTERY SALE
For The Highest Battery In Town, Stop In At Altra Power And Get A Powerful Jump On Your Spring Field Work!!
6 VOLT FARM BATTERIES
12 VOLT AUTO & LIGHT TRUCK BATTERIES
Group Size | Cold Cranking Amp | Warranty Month | Sale Price With Trade
30 600 30 $56.95
31 650 30 $75.95
SET 640 40 $63.95
SEE 570 30 $53.95
HD 1170 30 $124.95
6D 1470 40 $146.95
8D 1900 40 $185.95
3CH 1100 40 $68.95
Group Size | Cold Cranking Amp | Warranty Month | Sale Price With Trade
24 440 36 $64.95
24 370 60 $63.95
24 640 72 $94.95
24 550 72 $83.95
24/78 550 72 $69.95
24/78 500 72 $61.95
26/70 620 48 $48.95
26/70 740 60 $59.95
ALTRA POWER BATTERY CO.
Hwy. 1 & 59 West • Thief River Falls • 681-8425
GOLF CART BATTERIES $64.95 220 COLD CRANKING AMP 24 MONTH WARRANTY

X Is For Xerox Copies
Our Printing Firm Can Make You Extra Copies For That Special Event You May Have Planned This Summer Or That Business Meeting Coming Up. Stop In And Let Our Friendly Staff Assist You.
The Times • NORTHERN WATCH & Commercial Print Shop
324 Main Avenue North • Thief River Falls, MN 56701 • (218) 681-4450
Custom orders are our specialty!

DANCE
Saturday, May 10th • 9-1
"BACKDRAFT"
Sunday, May 11th • 9-1
"FIRE"
DJ'S TACO SUPREME $4.95
DINING ROOM SPECIALS
WALLEYE...$8.95
SERVED WITH FRENCH FRIES, COLESLAW, RYE BREAD, BUTTER, AND TARTAR SAUCE
CELEBRATE MOTHER'S DAY AT DJ'S
DINING ROOM | DJ'S BAR | DANCING
DJ'S Supper Club & Dancing Inc. Hwy 32 370-4124 Goodridge MN

YOUR ADS WON'T GO UNNOTICED. If You Advertise In The Times Watch
681-4450
201 W Main Ave Thief River Falls

Best Western
681-7555
Mother's Day Buffet
Sunday, May 11th
11 a.m. - 2 p.m.
BUFFET INCLUDES:
Shrimp -Roast Beef - Chicken Supreme -
Potatoes - And All The Trimmings.
NO MSG, TOUR MEL AS SERVED BETWEEN 11 A.M. - 2 P.M.
ADMISSION: $6.95 KIDS UNDER 10 $3.95 PLUS TAX
Reservations Requested 681-7555
Hwy. 32 S. Thief River Falls

Galaxy Twins
24 Hour Information Line 681-681-7655
GALAXY I
SHOWTIMES
FRI & SAT 7 & 9 P.M./SUN. 7 P.M. MON. - THURS. 8 P.M.
TUES. BARGAIN NIGHT
JIM CARREY'S LIAR LIAR
GALAXY II
SHOWTIMES
FRI & SAT 7 & 9 P.M./SUN. 7 P.M. MON. - THURS. 8 P.M.
TUES. BARGAIN NIGHT
GROSSE POINTE BLANK

Just for Mom
MOTHER'S DAY SPECIAL
PRIME RIB • WALLEYE SPECIAL
Serving Starts at 5:00 P.M.
"Gaming coupons for all Mom with an extra gift for Her"
Use first 150 Moms thru the doors.
the JACKPOT!
RIVER ROAD CASINO
WEEKLY SPECIALS • COMMUNITY APPRECIATION
SENIOR CITIZENS DAY
TUESDAY
BINGO 9:30 A.M.
WEDNESDAY • 7:00 P.M.
MONEY TIMES
DRAW 7 DAYS A WEEK
Hwy 59 Thief River Falls

KIDS ON DISNEY
May 10- 7:30 P.M.
May 11 - 2:00 P.M.
Lincoln High School Auditorium
Tickets: Adult - $5: Students in K-12-$2
Tickets Available At The Door
Production funded in part by an after-school enrichment grant from the Minnesota Department of Children, Families and Learning



All Nations Cultural Festival has added a Germen duo to its lis of performers for the festival scheduled July 12 and 13 in St. Hilaire. Singing in English as well as German, Die Heimatgeuhle have found an ever-widening audience for their music. They perform traditional favorites as well as original pieces, displaying writting skills equal to their special talent for creating a gentle fluid sound. The event is being sponsored by the city of St. Hilaire, the St. Hilaire Community Club, WYCK-FM, KKAD-AM, KYOO- FM, WOAZ-TV, Hartz Foods and the The Times In Thief River Falls. The festival will also include arts and craft displays, a flea market, and plenty of food and beverage. Food vendors and crafters are urged to sign up early by calling the city clerk's office at 218-964-5257 or write to the City Clerk's office, St. Hilaire, MN 56754.

MEMORIAL DAY BASH
Middle River, MN
Sunday, May 25
4 p.m. - ? p.m.
"Saddle Tramp"
LIVE Country Music
DELI GARDEN
The "Gourmet" Lunch Experience Perfected Pub Sandwiches & Beer.
ADMISSION
$1 Admission for a Day Of Fun!
Corner Main Street Willmar Restaurant
Carnival Limo: 332-3413 or 222-5009

Author to Speak at Daughters of Trinity Banquet

Jane Leiren Mueller, author of *Lutheran Church Basement* Women and many other books, will be the guest speaker for the Daughters of Trinity Banquet Wednesday, May 14 at Trinity Lutheran Church. The event will open at 5:30 p.m., and dinner will be served at 6 p.m.

Tickets may be purchased on Sunday, May 11, at the church between 9 a.m. and 10:30 a.m. after the 10:30 service or by calling Corinne Hulm (primary) at 681-0586 or Melita Samuelson at 681-6866. Tickets may also be purchased at the door on Monday, May 12.

The banquet theme is "The Morning Cry". Guests are welcome.

One time shot Monday for brush pick up

Thief River Falls City Crews will start residential brush pick up on Monday, May 12. The city plans to collect brush by following the garbage routes, and cover the entire city.

Residents are urged to get their brush out for pick up by Monday. Once they have gone through the city once they won't do it again until May 27.

On May 27, the city will start on regular brush pick up schedule, which means that they will go to the community in the other every Monday. (If Monday is a holiday, pick up will be done on Tuesday).

Residents should place tree trimming debris on grass, pick up sticks with the rut end facing the road.

This service is for homeowner trimming only — not tree removal. If a contractor is hired to perform trimming, the contractor is responsible for removing debris.

Public picnic at Pioneer Village set for May 19

(Continued from Page 1)

we hope for a good turnout for a lot of fun and support of a valuable community project."

Sponsored by the Home of the Guests, Northland Community Bank and other Thief River Falls businesses, Grand Marshal Jeanne Coquelard, a cross country skier who has competed in twelve marathons in World War II era wool uniform, will lead the parade which will be followed by a big band concert featuring stylings of "Big Band Signatures," and an appearance by "The Good Daughter," by Procter.

NCTC's Chamber Choir will present a concert followed by Robert Mondavi Winery wine consultant and vineyards by Kaare Skaar. Winemaker Emeritus Bob Long, Mondavi Winery, will be on hand to present a "Taste of Napa" wine tasting. Tickets are $20 per person and may be purchased by calling the Thief River Falls Area Chamber of Commerce at 681-3990.

TRF women's bowling meeting is set May 14

Thief River Falls Women's Bowling Association will have its annual meeting at 7:30 p.m. on May 14, at 7:30 p.m. at the Family Bowl.

All women bowlers are encouraged to attend. For additional information call 681-6866 during the day.

Public hearing for NWRDC arts plan set

Artists, arts educators, representatives of arts organizations, citizens and other interested individuals are invited to review and comment on the 1998-99 Biennial Plan of the Arts Council of the Northwest Regional Development Commission (the NWRDC) at a public hearing on May 20 at 3 p.m. in the NWRDC offices in Warren.

The proposed plan includes program information for applications for local/regional arts development grants and the Minnesota State Arts Board's Initiative Grant Program for Fiscal year 1998 and 1999.

Purpose of the arts council is to enhance the development of the arts in northwestern Minnesota by providing programs, financial assistance and technical support. As a program of the NWRDC, the council serves the seven counties of northwestern Minnesota.

For further information or to request a copy of the draft biennial proposed plan, call Mary Lundeen, arts council director, at 218-745-4233.

OLD TYME MUSIC!
WEDNESDAY, MAY 14TH
1:00 - 4:00 P.M.
THIS WILL BE THE LAST OLD TYME DANCE TILL FALL
MUNICIPAL LIQUOR STORE
964-5220 St. Hilaire, MN

DANCE
Sat., May 10th • 8:30 A.M. - 12:30 P.M.
Music By: "RAMBLIN' FEVER"
BAR BINGO
7 Packs - 7 Chances - $8.00 Pull-Tabs - $5.00 Packs
EAGLES CLUB
THIEF RIVER FALLS

DAILY DRAWINGS
Monday-Saturday 6 p.m.
For Members - Must Register To Win
BAR BINGO
Every Sunday - Pkg. Starts 2 p.m. • Regular Bingo Follows
Book Your Wedding Dance, or Business Meetings & Parties Today
EVERYONE WELCOME!
AMERICAN LEGION
POST # 117 • THIEF RIVER FALLS • 681-1341

SCANDINAVIAN SMORGASBORD
Wed., May 14th, 5:00-8:00 P.M.
OUR SAVIOR'S LUTHERAN CHURCH
220 West Johnson Ave., WARREN, MN
Adults: $6.00; Children 8-12 $2.50
Family $17.50—Tickets On Sale At 4:30 P.M.
TAKE-OUT ORDERS AFTER 5:30 P.M. (DELIVERY EXTRA)
Serving Family Style • Lutefisk • Meatballs • Rolls • Rice Pudding • Dessert
Handicap Facility for Lutefisk • Smorgasbord Only

ADVERTISING
It Pays!!
The Times Watch
A Combined Effort

Planned Parenthood of Minnesota and South Dakota
Serving Families in Mid-Minnesota For Over 30 Years
Birth Control and Pregnancy Testing
Affordable Professional and Confidential Care in Thief River Falls and Karlstad
Medical Assistance and Sliding Fee Scale Accepted
Serving All Income
FOR AN APPOINTMENT CALL
681-7585 or 1-800-203-7586
IN THIEF RIVER FALLS
Open Monday through Thursday
Call for an appointment.

Itasca wins twice in MCCC softball twinbill vs. NCTC

Seven-long battle to clinch playoff berth for Minnesota Community and Technical College softball team took a hit Tuesday when the Panthers lost both ends of a doubleheader to visiting Itasca, 7-3 and 12-8.

Results dropped Northland to 10-12 in the Region 16 and Northern Minnesota Conference Northern Division, where the Vikings have wrapped up first meetings with the Pioneers.

The Pioneers visit the Vikings, 15-9 in Game 1, but had trouble getting their bats in gear in the second game, explained Northland coach Rick Nikolaisen. "We wasted a good day for us."

Game 1

Northland	000	000	0	3	0
Itasca	204	001	x	7	12

Pitching - (NCTC) Angie Vigle (LP) 1 IP, 1 ER, 1 H, 1 BB, 1 K

Game 2

Itasca	202	060	2	12	16
Northland	000	100	8	9	8

Pitching - (NCTC) Angie Vigle 7 LP, (ICC) Amy Hoff 7 IP, 8 ER, 9 H, 2 BB, 3 K

(NCTC) Pioneer Leaders - Pete Hoida 3-4, 3 RBI, Sam Fish 2-3, Jodie Wagner 2-4

Thief River Falls boys win Tuesday golf dual

Thief River Falls held Warren-Alvarado-Oslo (152-178) Tuesday in a boys high school golf dual that was added to the Pioneers' 1997 schedule.

Meet Results

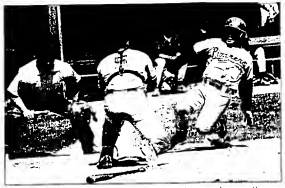
Team Scores: Thief River Falls 152, Warren-Alvarado-Oslo 178

Medalist: Jason Dahl, Thief River Falls, 36-2-34; Jason Christianson, Thief River Falls, 39; Chris Thiel, Warren, 39; Brian Thiel, Warren, 39; Dan Hoffman, Warren, 39; Eric Hoffman, Warren, 39; Eagle Bird Golf Course, Par 36-36-72

TRF women's bowling meeting is set May 14

Thief River Falls Women's Bowling Association will have its annual meeting at 7:30 p.m. on May 14, at 7:30 p.m. at the Family Bowl.

All women bowlers are encouraged to attend. For additional information call 681-6866 during the day.



Northland runner Luke Melquist was thrown out at the plate trying to score from second base on a single by Ryan Sandickson in the sixth inning of Tuesday's Minnesota Community College Conference baseball doubleheader opener against Mesabi. Umpire Norbert Johnson had a good look at the play as Mesabi catcher Chris Marks made the tag to preserve a 3-3 tie. Northland did win it with a run in the bottom of the seventh, 4-3.

Pioneers baseball team wins pair of one-run games...

NCTC takes two from Mesabi

A tenacious, tenacious, tenacious mistake through the left field by Chris Bowman of the Pioneers produced a 4-3 win for Mesabi in the first game.

In the nightcap, Northland pitcher Gary Hill took a 5-1 lead into the seventh and nearly retired the first two batters before issuing back-to-back walks. Reliever Chuck Sullivan was not up to first pitch, three-run home run by Ryan Sandickson getting the final run.

Game 1

Mesabi	001	101	0	3	8	1
Northland	100	002	x	4	7	0

Pitching - (NCTC) Chris Schultz FINR, 7 earned runs, 8 hits, 4 walks, 4 strikeouts; Jeff Lewandowski 2/3 IP, 1 ER, 1 H, 1 BB, 1 K

NCTC offensive highlights - Aaron Strehlow 2-3, home run Luke Melquist 2-3, Cory Bowman 2-3B

Game 2

Mesabi	000	010	3	4	1
Northland	000	003	1	4	0

Pitching - (NCTC) Gary Hill 6 IP, 3 ER, 4 H, 3 BB, 4 K; Chuck Sullivan 1 IP, 0 ER, 0 H, 2 BB, 1 K

NCTC offensive highlights - Ryan Sandickson 2-3, home run Luke Melquist 2-3, Cory Bowman 2-3B

Red Lake County 5-4 winner over Prowlers

Red Lake County turned the tables on Thief River Falls Tuesday evening as the high school baseball game played at Red Lake Falls.

The Lumberjacks had lost to the Prowlers on the previous day on Thief River Falls.

The second-round rematch continued for the Prowlers, according to Thief River Falls coach Dave Wentzell, whose team fell to 7-7 overall and 6-6 in the Northwest Conference.

Red Lake County, the Red Lake Falls/Oklee/Plummer cooperative,

Tell Them You Saw It
In... The Times Watch
681-4450

RABIES VACCINATION CLINIC
FOR ALL AREA DOGS & CATS
Thursday, May 15th, 1997
5 P.M. until 8 P.M.
Rig Clinic will be held in
DR. HAZARD'S OFFICE
725 Oakland Park Road, Thief River Falls, MN
Next To Evergreen Eating Emporium

BUY IT SELL IT FIND IT IN THE CLASSIFIEDS

Looking for Fashion? Or Just Another Frame.
At Eyeglass Frames Now on Sale!
Eyes Examined by Doctor Of Optometry
Midwest Vision Centers
Thief River Falls • 681-5606

Brian Olson named as TRF Swim Club coach

Thief River Falls Swim Club has hired Brian Olson as the coach for its 1997 swimming season, step-and summer swim program.

Olson, a graduate of the Lincoln High School boys and girls swim teams the past two seasons. He was a member of Grand Forks Red River High School and the University of North Dakota swim team. He was a member of the North Central Conference champion UND swim team.

Thief River Falls Swim Club summer season changes include a new starting time, Monday through Friday at 9 a.m. Practices will be held at the high school competitive swimming pool.

Registrations will take place at the Hamilton Middle School pool May 27 and 28 from 5-7 p.m.

Interested parents will begin May 27 at 5:30 p.m. The program is open to swimmers of all ages and abilities who are interested in improving their fitness and swimming. Instruction will be given in strokes, turns and starts.

Interested individuals can register at the Hamilton pool during the first week of practice from 5:30 to 5:30 p.m. Registration fee for the summer season is $30.

For additional information on the Thief River Falls Swim Club, persons may contact Chris or Mary Lubin at 681-1350.

Jacks win tennis title

Crookston was the champion in the Lake Agassiz Invitational Girls Northwest Quad tennis meet played at Bemidji.

Crookston defeated the girls team from Detroit Lakes, followed by Bemidji with 12, East Grand Forks - 7, and Thief River Falls - 5.

Meet Results

No. 1 singles - Jenny Grossman, Crookston, def. Amanda Hoff, Detroit Lakes, 6-0, 6-0; **No. 2 singles** - Jessi Dopp, Crookston, def. Jessica Hoff, Detroit Lakes, 6-0, 6-0; **No. 1 doubles** - Crookston (Jenny Grossman-Jessi Dopp) def. Detroit Lakes (Amanda Hoff-Jessica Hoff), 6-0, 6-0; **No. 2 doubles** - Crookston (Jessica Grossman-Jessica Grossman) def. Detroit Lakes (Jessica Hoff-Jessica Hoff), 6-0, 6-0

Rainy weather affects TRF sports schedule

Rain slowed the start of Thief River Falls' Thursday sports schedule.

Lincoln High School softball game vs. Red Lake County Central was rescheduled for 4:30 p.m. today, May 10.

Lincoln baseball game vs. Fosston was rescheduled for 4:30 p.m. today.

Thief River Falls Invitational Boys high school golf tournament was postponed until Thursday, May 15.

Lincoln baseball game vs. Bemidji was rescheduled until noon the same day. Lincoln baseball game vs. Fosston, Minn., scheduled for 4:30 p.m. today, was rescheduled to Fosston Falls was rescheduled to Monday, May 12.

Lund's RECREATIONAL
EVINRUDE OUTBOARDS
SUMMER FUN SALE!
We sell the best in fishing boats, pontoon boats, fiberglass runabouts and cabin cruisers.

FISHING BOATS
14' Northwood Angler 50 hp Tiller Boat Only $2995
14' Northwood Fishmaster 25 HP Evinrude Motor Boat Only $4495
16' Northwood Fishmaster 25 HP Evinrude Motor 20 GPF Console Boat Only $5995
16' Lund Fish 'N Ski 50 hp Evinrude Motor Boat Only $5995
16' Lund Pro V Elite Fish 50 hp Evinrude Motor Boat Only $7995

RUNABOUTS AND CRUISERS
15' Lund Rebel XL 115 HP SP Mercury Motor Boat Only $13,995
16' Lund Tyee Pro Tiller Boat Only $13,495
18' Bayliner Trophy 3.0 Mercruiser Boat Only $12,995
20' Bayliner Capri Cuddy Cabin Boat Only $17,995
22' Sable Cruiser 5.7 Mercruiser Boat Only $18,995
24' Sea Ray 260 Sundancer Boat Only $23,995

PONTOONS
18' Fiberglass Deck Boat Only $3995
18' Lund Lakeside Motor Boat Only $4995
20' Lund Lakeside Motor Boat Only $5995
20' Lund Lakeside Motor with Deluxe Furniture Package Boat Only $6995
20' Lund Lakeside Motor Boat Only $7495
20' Aquamarine Excite Pontoon 25 HP Evinrude Motor Boat Only $7995

YOUR NO HIDDEN COST DEALER!
Lund's RECREATIONAL
Formerly Cory's Marine
1-800-333-9486 • 218-367-2033
10 Miles South On Perham, MN.
Hwy 78, Ottertail, MN
HOURS: Mon.-Sat. 8:30-5:00
OPEN 7 DAYS

TRF girls take part in Fertile-Beltrami, Park Rapids meets

Thief River Falls girls were part of the large 20-team Park Rapids Invitational high school girls' meet Wednesday.

Champion Elk River emerged with a two-shot victory margin over Little Falls, 356-358. Thief River Falls placed 16th at 429.

Wednesday, the Pat Cullen-coached Prowlers were at the Fertile-Beltrami Invitational, a meet that was reduced from 18 to 9 holes because of the weather.

Fosston won the eight-team event with a 217. Thief River Falls shared third place at 225.

Meet Results - Park Rapids

■ Team totals - Elk River 356, Little Falls 358, Staples-Motley 364, Bemidji 368, Detroit Lakes 369, Roseau 369, Moorhead 375, Rocori 379, Alexandria 382, St. Cloud Tech 382, Brainerd 387, Park Rapids Area 390, Fergus Falls 409, Crosby-Ironton 420, Pequot Lakes 424, Thief River Falls 429, St. Cloud Apollo 433, Hill-Murray 455, Nevis/Walker-Hackensack-Akeley 461, Wadena-Deer Creek 491.

■ Medalist - Kristin Whalen, Elk River, 79. 2. Katie Brenny, Little Falls, 80. 3. Karla Schuldt, Elk River, 82. TRF scores - Beth Goddard 104, Lindsay Brury 105, Lesley Ihle 109, Jenni Gonsorowski 111, Reya Lamm 119, Kristin Naplin 134.

Meet Results - Fertile-Beltrami

■ Team totals - Fosston 217, Crookston 220, Thief River Falls 225, Warren-Alvarado-Oslo 225, Mahnomen 233, Bagley 239, Fertile-Beltrami 252, Win-E-Mac 277.

■ Medalist - 1. Becky Brusven, Mahnomen, 47. 2. Danielle Dvorak, Fosston, 49. 3. Mary Ottedahl, Fosston, 50. TRF scores - Jenni Gonsorowski 54, Lindsay Brury 55, Beth Goddard 56, Lesley Ihle 60, Reya Lamm 67, Becky Hoven 65.

Jacks take softball doubleheader from Prowlers 11-1, 17-3

Bemidji swept Thief River Falls 11-1 and 17-3 Tuesday in a high school softball doubleheader played on the Lumberjacks' diamond.

Winning pitcher Jess Folkert threw a no-hitter in the opener. The Prowlers came up with a fourth inning run when Amanda Hruby walked, stole second, went to third on a wild pitch and crossed the plate on an infield ground-out.

Thief River Falls was shut out in Game 2 until the fifth inning when three errors and hits by Kelly Almquist, Lisa Veitleson and Hruby put three runs on the board.

Game 1

		r	h	e
Thief River Falls	000 100	1	0	4
Bemidji	214 211	11	5	1

Pitching - (TRF) Stephanie Leach 5 1/3-LP; (Bemidji) Jess Folkert 6 WP

Game 2

		r	h	e
Bemidji	283 06	17	14	4
Thief River Falls	000 03	3	4	6

Pitching - (TRF) Amanda Hruby 5-LP; (Bemidji) Sara Schwarzrock 5-WP

THE CLASSIFIEDS

Personal Services

TELEPHONE MESSAGE PADS- 100 sheets per pad, 95 cents per pad, $4.25 for five pads. Available at The Times, 324 Main Avenue North, Thief River Falls. 1t38e

TREAT YOURSELF to a healthy-looking complexion. With products for every skin type, I can recommend a skin care program that's perfect for you. Call Edie Brandt, Independent Mary Kay Beauty Consultant, 681-9297. PF1050p

SEWING MACHINES repaired in your home or bring to Calico Plus in the Falls Mall, 681-8644, evenings and weekends call Earl at 964-5783. F27tfc

AUCTION
If you're planning an Auction, give us a call! Now booking auctions for the 1997 season.
OTTESEN/McMULLEN Auctioneers
Lloyd Ottesen, Newfolden (218) 449-4011 · Joe McMullen, Plummer (218) 465-4206

Miscellaneous

GAS AND WOODBURNING FIREPLACES and Stoves. Many brands available, HEAT-N-GLO, KOZY HEAT, EARTH STOVE, NAPOLEON, MAJESTIC, VERMONT CASTING...

Saw Mill — Portable Bandmill, Will Cut By Hour; Bd. Ft. Shores 30" Dia. to 21 Ft. Long. Your Place Or Mine. That Saw Mill Guy... 218-253-2936 or 2009

THE CLASSIFIEDS – THE CLASSIFIEDS – THE CLASSIFIEDS

Miscellaneous

ARCTIC/POWER PORTABLE GENERATORS — Available At... RV SPORTS INC, Hwy. 1 & 59 W. • 681-1007 • T.R. Falls

WOOD MASTER — Northwest Manufacturing Inc., Red Lake Falls, MN. 1-800-932-3629 or 218-253-4328

JACOBSON'S CONCRETE & SALES — For All Your Concrete Needs. We Want Your Business. Ask For Curtis or Adam. Call: 681-1106

FARMERS! Keep your equipment clean with Allied Power Washers. Special prices on both hot and cold washers!

FURNITURE — We buy & sell furniture and also take consignment. AFFORDABLE USED FURNITURE. 215 Third St. E., Thief River Falls

WE ARE HERE FOR YOUR MACHINE SHOP NEEDS... WILSON BROTHERS COMPANY

You can beat an egg; you can beat a drum; you can't beat our deals! Sutton's Carpet Warehouse, Bagley • (218) 694-6161

BE A REGULAR READER OF The Times and Northern Watch. Don't miss a thing! Call 681-4450 to subscribe!

DON'S, 307 1st St. E., TRF — Sewing & Vacuums Sales & Service • New & Used. 681-8664

MISC. FOR SALE — 4-USED TIRES 4-LT-245-75-R16 8-PLY TIRES. Sveen's Auto Salvage, 681-3960 • 681-7271

YOUR INDEPENDENT HERBALIFE DISTRIBUTOR. For products call 218-597-2774

THEO MAR KENNELS — Call for an appointment 218-449-3575

DAVE GEATZ AGENCY — 309 LaBree Ave. N., Thief River Falls. Phone 218-681-7007. "Lowest Auto Rate For Qualified People"

Household Goods

Pets

Public Notices

MANCO GO-KARTS — RV SPORTS INC, Hwy. 1 & 59 W. • 681-1007 • T.R. Falls

Snowmobiles

TIGERSHARK — RV SPORTS INC, Hwy. 1 & 59 W. • 681-1007 • T.R. Falls

Hay, Feed, Seed

WANTED TO RENT: HAY STUMPAGE — Cash or Shares. Call 218-874-7211

WANTED TO RENT: PASTURE LAND — For 20 Cows, West of Highway 32. Call Evenings (218) 437-8224

Motorcycles-ATVs

BEARCAT — ARCTIC CAT World Class ATVs

CYCLE/ATV • Tires • Batteries • Filters & Lubes • Accessories — RV SPORTS INC

Livestock

Lee Prop Repair — Jason Lee. Fast Dependable Service. (218) 874-4581 Evenings or Leave Message

BAGLEY LIVESTOCK EXCHANGE, INC. Bagley, MN. Sales Every Thursday. Special Feeder Cattle & Slaughter Cattle Sales: Thurs., May 15th 1:00 P.M.; Thurs., May 22nd 1:00 P.M.; Thurs., May 29th 1:00 P.M. Spring Horse Sale Sunday, May 18th. Market Phone: 218-694-3701. Fax: 218-694-3700. Highway 2 West, Bagley, MN

THE CLASSIFIEDS – THE CLASSIFIEDS – THE CLASSIFIEDS – THE CLASSIFIEDS

Sporting Goods

BOAT TOPS AND COVERS — In Business Since 1970. JOHNSTON BOAT TOPS 681-5878

Wanted To Buy

Farm Miscellaneous

USED AG PARTS — 250 Plus Combines, 250 Plus Tractors, Swathers, Cultivators, Plows, Drills. TR SALVAGE, INC. 1-800-950-9917, 681-8221

Campers

Galaxie Auto Sales & Camper Sales — Shasta, Sierra, Salem, 5th Wheels & Trailer Trailers. Viking & Camplite Pop-Up Tent Trailers. Used units on hand: 1992 Cobra Slideout 5th Wheel; 1986 Northstar 8' Pickup Camper; 1979 Jayco Classic Motorhome; 1976 Jayco 26' 5th Wheel; 1973 Winnebago 28' 5th Wheel; 1981 Palamino Tent Pop-up. Authorized Recreational Dealer For Sales, Service And Camping Supplies. 218-681-7093

RENTAL LOTS AVAILABLE — Country Estates Mobile Home Park. Contact Brian & Annette Bruggeman. After 5 P.M. • 681-5226

For Rent

FOR RENT — 2 BEDROOM APARTMENT. $99 Special for 1st Month's Rent, 1-Year Lease Required. COUNTRY ACRES APARTMENTS, Thief River Falls, MN. (218) 681-3370

FOR RENT: Clean, 2-Bedroom, Unfurnished Upper Duplex Apartment • Utilities Included. Available June 1st. 681-3283

FOR RENT: 3-ROOM APARTMENT. Call Gick Bjorkman 681-3232, After 6 P.M. 681-2323

FURNISHED ROOMS FOR RENT 681-2845

FAMILY BOWL MINI STORAGE — 3 Sizes. Call 681-1270

Situation Wanted

For All Your Repair Needs — Norm's Repair

WANTED: SHINGLING JOBS — Call Krogahl Roofing 218-681-4763

NELSON HEAT & AIR — Thief River Falls, MN. 218-449-4141

RICK'S APPLIANCE — 15 Years Experience. All Work Guaranteed. 681-2263 or 1-800-380-2263

Carver Performance & Repair — Motorcycles • ATVs • Lawn Mowers. Tune-Ups • Overhauls. 218-964-5670

EXPERIENCED OPERATOR — Excavation • Ponds • Dikes • Lagoons • Landscaping • Clearing. DAN CONSTRUCTION (218) 222-3790 • Middle River

BASEMENT LEAKING, WALLS BOWING — Basement Water Controlled. 1-800-348-6247 or 701-775-1001

BEARCAT — ARCTIC CAT World Class ATVs. HAMM'S REPAIR. Phone 218-745-4298

CHIMNEY WORK — We Build: Safe Block & Flue Chimneys • Can Flue Line Your Brick Chimney For Wood • Chimney Cleaning. We Also Do... LARRY KILLIAN CONSTRUCTION, Plummer, MN. 218-465-4485

A-ONE ROOFING FOR YOUR SHINGLING NEEDS. 20 years plus experience. Free estimates. Call 681-3797 or 681-2255

SWANSON DRYWALL — "Free Estimates" "Satisfaction Guaranteed". (218) 681-1863. JEFF SWANSON, Owner, Thief River Falls, MN

BERGERSON ELECTRIC — Residential • Agricultural • Commercial • Electric Heat. TIM BERGERSON, Owner-Operator. Call 681-4659

Johnson Heating & Air Conditioning — Sales • Installation • Service. Free Estimates. Don Johnson (218) 681-2046

WILL DO CUSTOM BALING!! Of Alfalfa, Straw and CRP Grass. Preservative Application Available. Call for information: 218-253-2306

WRIGHT CONSTRUCTION — Excavating and Dozer Work. Thief River Falls, MN. Randy Wright • 218-681-2199. Glen Jensen • 218-378-4449. Wildlife & Stock Ponds • Laser Ditch Cleaning • Rock & Brush Piles • Basements • Bury Buildings & Foundations

HELP WANTED:

Accepting applications for a third shift maintenance position. Mechanical skills required. Apply at

NORTHERN PRIDE, Inc.

Nora & Pennington Ave. • Thief River Falls, MN 56701

Call Rhonda at 218-681-1201 For More Information

E.O.E.

CD TECH

Glenmore Recovery Center, Thief River Falls, is taking applications for an on-call Chemical Dependency Technician in Thief River Falls.

We offer competitive wages, excellent benefits, and a friendly work environment.

If interested, contact:

Glenmore Recovery Center
621 LaBree Avenue North
Thief River Falls, MN 56701

Riverview — We are an equal opportunity employer.

WE HAVE JOBS!!

The Minnesota Workforce Center Job Service Is looking for individuals who want to work!!

- If you are looking for a career or job change, contact your nearest Minnesota Workforce Center/Job Service Office!!
- If you find yourself unemployed due to the flood, you may be eligible for the Disaster Emergency Employment Program!! Contact your nearest Minnesota Workforce Center/Job Service Office for more information!!

Call 1-888-GET JOBS or

218-281-6020
Minnesota Workforce Center/Job Service
721 South Minnesota Street
Crookston, MN 56716

218-681-0909
Minnesota Workforce Center/Job Service
1301 Highway One East
Thief River Falls, MN 56701

218-463-2233
Minnesota Workforce Center/Job Service
205 Second Avenue Northwest, Roseau, MN 56751

•Due to flood damage, the East Grand Forks Office is closed. East Grand Forks staff are temporarily working out of the Crookston Office. However, a Minnesota Workforce Center representative is available for questions at the Disaster Recovery Center at the East Grand Forks Senior High School, 1420 4th Avenue NW and the Job Service North Dakota Office, 1501 28th Avenue South, Grand Forks. For assistance with Re-employment insurance or job placement services, please contact your nearest Minnesota Workforce Center/Job Service office.

MINNESOTA WORKFORCE CENTER

Check Us Out On The Internet!!
www.des.state.mn.us

Extra, Extra

Now Accepting Applications For Northern Watch Carriers



The Northern Watch is looking for carrier delivery people for the Thief River Falls area.*

Girls and boys of all ages are encouraged to apply, along with adults.

Delivery Press Northern Watch

Pick Up An Application At 324 Main Avenue North

*Carrier Delivery Routes Are Independent Contractors.

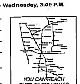
The Times • Northern Watch

CLASSIFIED ADS

DEADLINES: The Times – Monday, 10:00 A.M.; Northern Watch – Wednesday, 3:00 P.M.

NAME ______
ADDRESS ______
PHONE ______

1	2	3	4	5
6	7	8	9	10
11	12	13	14	15 - $2.00
16	17	18	19	20
21	22	23	24	25 - $3.00
26	27	28	29	30
31	32	33	34	35 - $4.00



YOU CAN REACH OVER 28,000 HOMES FOR AS LOW AS $4.00

☐ The Times
☐ The Northern Watch
☐ Both (Include Payment For Both)

15 Words
$2.00 Per Insertion,
$1.00 For Each Additional 10 Words

BEST VALUE! PACKAGE DEAL Advertise 3 Times Get The 4th Time FREE

If you wish to have your name, address and telephone number in the ad, please write it on the numbered lines provided.

Make Check Payable to The Times, P.O. Box 100, Thief River Falls, MN 56701

PLEASE BE SURE YOU HAVE CHECKED WHICH PAPER YOU WISH YOUR AD TO RUN IN
YOUR BEST DEAL IS TO RUN IN BOTH!

THE CLASSIFIEDS – THE CLASSIFIEDS – THE CLASSIFIEDS

Help Wanted

HELP WANTED: Applications are being accepted. Starting wages range from $6.10 to $8.40 per hour with timely increases and a bonus in December. No experience necessary. Apply at NORTHERN PRIDE, Inc. Nora & Pennington Ave. Thief River Falls, MN 56701. Call 218-681-1201 For More Info. E.O.E.

HELP WANTED- Johnson's Riverside Boarding Home, Inc., has immediate openings for 3 part-time fill-in Resident Aide/CCII positions and 1 full time Case Counselor II position. Applicants must be 18 years of age and have current driver's license, be able to be CPR certified, pass the facility's medication administration program and applicant background study. Competitive starting wage. For more information call 681-1278 between 8:00 a.m. and 5:00 a.m. P4t41c

HEAD COOK, Lake of the Woods Bible Camp, Baudette. June 1-Aug. 15, $180.00/week+room+board, 564-4788 or 751-4208. 4t38c

WANTED- Carpenter to paint small boards on outdoor decks, to hang brackets on flower hanging gardens, call 218-681-2530. 2t39c

IMMEDIATE POSITIONS- Early morning truck driver, evening doughnut fryer and janitor, Corliss 681-1222 mornings. 36tfc

HELP WANTED- Waitress at Dee's Kitchen. Apply in person at 811 N. Atlantic. 38tfc

HELP WANTED- Student Food Service Aide positions available. Work 3 hour shifts with rotating weekends and holidays. Apply to: Human Resources Department, NORTHWEST MEDICAL CENTER, 120 LaBree Avenue South, Thief River Falls, MN 56701, 218-681-4240 X407. Equal Opportunity Employer.

WORKFORCE CENTER — CHECK OUT OUR RESOURCE CENTER... Accessible to Everyone. You'll find:

- Publications on employment outlook, salaries, economic trends and local business,
- Directories of services for the blind and visually impaired persons,
- Vocational biographies, job bank lists,
- Books and videos on career choices, interviewing and resumes

FEW OF THE JOBS AVAILABLE!

- ☆ HEAVY EQUIPMENT MECHANIC - $6.00-$10.00 per hour, temporary, Goodridge
- ☆ PERSONAL CARE ATTENDANT - $6.00 per hour, temporary, full-time, TRF. (4744791)
- ☆ JOURNEYMAN ELECTRICIAN - $11.00 per hour, permanent, full-time, St. Hilaire. (1146843)

Must be registered with Job Service to receive a referral.

FOR MORE INFORMATION CALL: 218-681-0909, 1301 Highway 1 E. TRF; 218-463-2233, 205 2nd Ave. NW, Roseau

HELP WANTED to bury underground cable, 745-4261. 4t38c

BUILDING CAREERS AT UBC — INSIDE SALES - BUILDING MATERIALS. Major regional retailer of building materials has a opportunity for a person to join our staff of floor sales personnel selling a complete line of building materials and related merchandise to both contractors and consumers. Previous related experience or education to include estimating would be helpful. We offer an attractive starting salary plus commission growth opportunity, and a complete benefit program. United Building Centers, 1301 Hwy 59 W, Thief River Falls, MN 56701, (218) 681-4447. Equal Opportunity Employer

RNs, LPNs & CNAs — $$ EXCELLENT WAGES $$

- Flexible Schedules
- Work When You're Available
- Temporary Assignments In Your Region
- Travel Allowance

NORTH STAR NURSING 1-800-535-5895

WOULD YOU like to earn an exceptional income? If you have sales experience or a strong desire to make a career in sales, we offer: Ground-floor opportunity, training, stock bonus, renewals, incentive trips, managerial opportunities. For a confidential interview call 320-393-3466 or 1-800-431-1159. 1t38p

LOOKING FOR FULL TIME WORK? D & D Commodities Ltd. of Stephen, MN is looking for reliable warehouse workers that are interested in:

- A Competitive Salary
- 401K Plan
- Profit Sharing
- Health Insurance
- Vacation Pay
- Paid Holidays
- Must be able to handle 50 pound bags.

CALL (218) 478-3308 FOR MORE INFORMATION.

WELLTEK ENGINEERING, Inc. is now taking applications for employment for a Marketing/Sales position. Applicants must be agressive self starters, very organized and people orientated. Must be able to develop and implement marketing plan for machining service business and develop sales staff to support machining staff. Welltek Engineering, Inc., PO Box 100, Grygla, MN 56727. F2t38c

WELLTEK ENGINEERING, Inc. is now taking applications for employment for a plant/business manager. Duties include Human Resource Management, Task Management and Financial Analysis. Business Degree and experience helpful. Applicants must be agressive self-starters, organized and very people orientated. Welltek Engineering, Inc., PO Box 100, Grygla, MN 56727. F2t38c

HELP WANTED — COOK/EXPERIENCED! Time For A Change? Clean, Ambitious, Room And Board Provided. 1-218-374-3131. ASH TRAIL LODGE, 10418 Ash River Trail, Orr, MN 55771

RESIDENT MANAGER position available to manage an elderly apartment project in Thief River Falls, MN. Must live on-site. Part-time, 20-25 hours per week. Duties include cleaning, painting, building and ground maintenance, including snow removal, rent collections, tenant relations, etc. Please send resume and references to PO Box 547, Moorhead, MN 56560. 4t40c

WANTED- Someone to 'babysit' an elderly person. No other duties required, room and board optional, St. Hilaire area, call 218-253-2373. 4t41c

PERSON FOR late night floor cleaning, call 681-2319. 36tfc

RESIDENT MGR./MAINTENANCE couple wanted for well-maintained 38 unit apartment community in Warroad. Apartment management experience preferred, general maintenance background required. Free rent plus $8/hr. for extra projects. For a complete job description call 218-729-0817 or send your resume to Fulton Property Mgmt. Services, 6195 Old Miller Trunk Hwy., Saginaw, MN 55779. 2t39c

PRAIRIE COMMUNITY Services/Northwood Home in Red Lake Falls has an opening for a part-time LPN. Please call 218-253-4315. EOE/AA. 3t40c

OPENING SOON, new steak house and lounge. We are now taking applications for food, cocktail and bar servers, cooks, and dishwashers. Apply at Handy Farms, Hwy. 59 South, Thief River Falls. 2t39c

PART-TIME COOK and food service assistant for the TRF LSS Senior Nutrition Program. 4-5 days per week, 15-20 hours per week. Duties include vegetable, dessert and salad preparation and clean-up. Application available by calling Shannon Olson at 681-2793 by May 19, 1997. EOE. 2t39c

WORKERS WANTED Part-Time Custodial Work On The Old Mill State Park On Hwy. 3. Contact Greenview 612-639-1913

HELP WANTED- Full-time front desk position open, looking for highly motivated person, typing and phone skill necessary. Also, looking for part-time housekeepers. Apply in person at front desk at C'mon Inn, TRF. Absolutley no phone calls please. 2t30c

NEED NOW- Persons 55 or over who are actively seeking full- and part-time work. Meet income qualifications. On-the-job training available. Green Thumb Employment and Training. Contact Lorraine, Thief River Falls Workforce Center at 218-681-0909. EOE. 6t44c

PRAIRIE COMMUNITY Services/Northwood Home in Red Lake Falls has a position open for a Resident Counselor to work every other weekend and for fill-ins. Please call 218-253-4315. EOE/AA.

FOR YOU NIGHT OWLS! Graveyard Shift 11 P.M. - 6 A.M. Apply At PETRO PUMPERS, HWY. 1 & 59 N. THIEF RIVER FALLS

HEALTHCARE POSITIONS- Opportunities available for motivated, dependable and caring individuals to provide care in a long-term care setting. Positions open are for part-time LPN, part-time Certified Nurses Assistant and part-time Laundry worker. Contact Shanda Krausk, DON or Bonnie Lovenasa, Laundry Supervisor at Karlstad Healthcare Center, Karlstad, MN or phone 218-436-2161. KHC is an equal opportunity employer.

SEMI DRIVERS for hopper bottoms, home every week, benefits, must be 24 years old or older. Stenley Farms Trucking, 218-294-6300. P4t30p

HELP WANTED: Janitorial/Cleaning Position. APPLY AT THE RUSTY NAIL, 307 Main Ave. N., T.R. Falls

HELP WANTED- Custom harvesting run, must have CDL. Lindemoen Farms, 218-874-7211 days, 874-4371 evenings.

DRIVERS, OPERATORS & LABORERS — Road Construction Co., in Northwestern Minnesota is accepting applications for truck drivers, equipment operators and laborers. Applications will be used to fill positions throughout the construction season. Please send resume or SASE to receive an application to: Thorson, Inc, P.O. Box 40, Bemidji, MN 56619-0040. Thorson Inc. is an Equal Opportunity Employer.

UNITED PARCEL SERVICE — THIEF RIVER FALLS — PART-TIME CUSTOMER COUNTER CLERK

UNITED PARCEL SERVICE WILL BE TAKING APPLICATIONS FOR A TEMPORARY PART-TIME CUSTOMER COUNTER CLERK POSITION $8.00 PER HOUR

- — 2:45 P.M. - 7:45 P.M., ending time varies
- — Must be available M-F, immediate opening
- — Ends August 30th, could become permanent
- — 18-years or older, lift 70 lbs. consistently
- — Ability to work with customers
- — Computer and till experience is helpful

For and interview contact the Thief River Falls Job Service by 4:00 P.M. Tuesday, May 13th at 218-681-0909. - EOE -

Production

We have EVERYTHING you're looking for. PRODUCTION OPERATORS — NIGHT SHIFT • HUTCHINSON, MN

Hutchinson Technology, the world's leading supplier of computer disk-drive components, is growing at a phenomenal rate. We're undergoing massive expansion and growth. Right now, we need energetic, dependable production workers at our Hutchinson facility. To get the quality people we need, we're offering everything we can think of to attract good workers like you.

Highly competitive pay is just the beginning. $9.18 to start! Our new starting wage is $7.80/hr with a $1.05/hr. night shift premium built in bi-weekly overtime averaging 33c/hr. Plus, you'll be eligible for 30c/hr., pay increases and cash bonuses every 6 months based on performance.

Exceptional benefits add up fast. We offer it all—health, dental, and life insurance, employee-managed time off, 10 paid holidays, 401(k), profit sharing, tuition reimbursement and more.

Worker-friendly work schedules. Our alternate scheduling will give you the time you need to enjoy the things you like to do. You'll work 12-hour shifts, alternating between 3 and 4 days a week, with every other weekend off.

Modern, safe, clean production facilities. We have an on-site, full service cafeteria, a fitness center, and a clean working environment.

Hutchinson Technology — *No doubt about it – Hutchinson Technology is the place to work.* To apply, stop in at the nearest Minnesota Job Service office. Or call (320) 587-7HTI and we'll mail you an application immediately. Equal Opportunity Employer.

THE CLASSIFIEDS – THE CLASSIFIEDS – THE CLASSIFIEDS – THE CLASSIFIEDS

Help Wanted

COOK POSITION, apply in person. Dee's Kitchen, 811 North Atlantic. 35tfc

APPLICATIONS ARE being accepted for (1) full-time Program Coordinator position. Candidates must meet eligibility requirements and possess demonstrated supervisory skills. Specialized training or experience serving persons with severe disabilities preferred. Excellent benefits available. REM-Roseau, Inc., 218-463-1031. EOE. 6t43c

AVON $8-$18/HR., no door-to-door, quick cash, fun and relaxing, 1-800-736-0168 Ind/sls/rep. P4t39p

HELP WANTED — WAITER/WAITRESS! CABIN CLEANERS Time For A Change? Clean, Ambitious, Room And Board Provided. 1-218-374-3131. ASH TRAIL LODGE, 10418 Ash River Trail, Orr, MN 55771

FULL-TIME POSITION as a maintenance person in a Duluth Manufactured Home Community. Competitive wages and housing provided. Must have good carpentry skills. Call Lori Jo between 9 a.m. and 5 p.m. weekdays at 218-628-2259. 2t38c

WANTED- Year around semi driver, good opportunity for a mature self-motivated and dependable person, wage depends on experience, Class A CDL needed, call 218-437-6548. 4t38c

HELP WANTED- Part-time fry cook, evenings and weekends, apply in person at Black Cat, TRF, between 8 a.m. and 4 p.m. 3t40c

Rummage Sales

3-PARTY GARAGE Sale- Sat., May 17th, 7:30 a.m., 1-1/2 miles north of arena, (next to Rainbow Nursery), women's and children's clothing, exercise equipment, wall hangings, lamps and much more. Signs will be posted. F2t40p

MOVING SALE- Sat., May 10, 8-4, 201 S. Crocker Ave. Antiques, lumber, guns, furniture, freezer, dryer, cabinets, exercise bike, wood shelves, clothes, dishes, cash register, fixtures, lots of misc. 1t38t

GARAGE SALE- 904 Oakmont Drive, Wed., May 14th, 8-5. 1t38p

RUMMAGE SALE- Saturday, May 10th, 8-4 p.m., 1006 Nightingale Road, (Sherwood Forest). Men's, women's, children's clothing, kids' 4-7; teens'. Household, furniture, training wheel bike. 2t38t

RUMMAGE SALE- Sat., May 10th, 8-4. Clothes, crib, stroller, furniture, odds and ends, West 13th Street. 2t38p

MOVING SALE- Lots of misc. items, Sat., May 10, Countryside Lot 11, 7 a.m.-5 p.m. 1t38p

GARAGE SALE- Sat., May 10th, 7:30 a.m.-3 p.m., 114 N. Arnold Ave. Girls' clothing, ladies' clothing, lots of misc. 1t38p

GROUP RUMMAGE Sale- Boys' and girls' clothes of numerous sizes, lots of miscellaneous, Saturday, May 17, 7-3 at 903 S. Tindolph. 3t40p

GARAGE SALE- Saturday, May 10th, 8-4, 130 Fern Road, (behind Pizza Hut). Glider rocker, 13" color TV, oak TV stand, microwave, toys and crafts, electric grill, misc. Other sales in neighborhood. 2t38p

RUMMAGE SALE- Wednesday, May 14, 1997, 7-5, 809 South Tindolph. Girls clothing size 8-14, men and womens clothing, Arcticwear, bathroom vanity and medicine cabinet, gas grill, toys, misc. items. P4t39p

RUMMAGE SALE- Sat., May 10th, 8 a.m.-5 p.m., 910 N. Duluth Ave. Men's Arctic Cat suit, new ATV tires, clothes all sizes, games, toys, lots of misc. 2t38p

GARAGE SALE- Sat., May 10, 8-4 p.m., 1210 Edgewood Drive. Microwave, 2 bikes, girls' clothes, boys' clothes, 6X and up, books, toys, games, entertainment center, picnic table and lots of misc. Check it out! 1t38p

RUMMAGE AND Bake sale- May 16th 4-8 p.m. and May 17th, 8-12 at the Greenbush Community Center. Clothing, baby items, household, toys, twin-size Captain's bed, gravity rider exerciser, books, bird houses, fridge towels and baked goods. Melby & Robinson families. 1t38c

GARAGE SALE- May 17 and 18, 8-5, next house north of Rainbow Nursery, 1-3/4 mile north of fairgrounds. Misc. and clothing, men's pants, 38x32, couch. 3t40p

LARGE GROUP rummage- Oklee Hall, Saturday, May 10, 8 a.m.-12 noon. Clothing of all sizes, knickknacks, miscellaneous, Home Interior, 12-inch TV. Something for everyone! 1t38p

RUMMAGE SALE SAT., May 10 • 7:30-4, 105 Arnold Ave. N., TRF. Men's, Women's, Boys' up to 4-T., Girls' to 12 mos. Clothing; Computer Desk, Bedspread, Office Chair, Gas Grill, Much Miscellaneous.

Mobile Homes

FOR SALE- 1996 16x80 Homark Dynasty, getting something bigger, must see, call 218-796-4528. 4t41c

FOR SALE- 1987 14'x70' mobile home with 6'x14' entry, $14,000.00, 218-668-2453. F2t40p

FOR SALE- 12'x45' one-bedroom mobile home, new carpet throughout, range and refrigerator go with, excellent starter home or lake cabin, call 218-253-4174. F2t38p

MUST SELL! 1995 Homark Dynasty 16x80 mobile home, like new, many extras, located in Fosston, 320-255-1698 evenings or 320-202-5716 days. PF5t42p

ADD THIS UP.. • QUALITY HOUSING • AFFORDABILITY • ON THE SPOT FINANCING — ATLANTIC & DUTCH HOUSING — SUPERIOR HOMES of Grand Forks, Website Address http://members.aol.com/superiorhms, 1801 N. Washington St. Open 10-5 p.m. Mon.-Sat. 701-775-3542

1991 HOMARK, 16x80, 3-bedroom, 2 baths, central air, deck, must see, $22,500.00, call 253-4360. PF4t44p

FOR SALE- 1996 14x70 Commodore mobile home, vinyl siding, shingles, 1-1/2 baths, 3 bedrooms, vaulted ceiling, appliances. To rent on wooded lot south of Warroad or move, 218-386-1902 before 8:40 a.m. or after 8:00 p.m. Reasonable price. P8t38p

1979 ROLLOHOME, 14x70, 2-bedroom, excellent condition, 8x16 entry plus 12x24 den, office or extra bedroom, 2 decks, priced at $8,500.00, call 218-687-3181. P4t38p

1973 14X70 Wickercraft 3 bedroom, new furnace, water heater, stove, washer, dryer, shed, deck, remodeling done; 1985 Voyager van, rebuilt engine, brakes, radiator, tires, no rust, have receipts, $3,500.00/o.b.o., 463-5077. PF4t40p

12X60 MARSHFIELD mobile home, attached entry, set up in Basswood Ct., $5,500.00/o.b.o., call 681-2816. P4t30p

"MOBILE HOME INSURANCE" Will Insure Most Years & Models 1-800-994-0753

FOR SALE- 1990 16x80 Friendship mobile home, 3 bedrooms, 2 baths, laundryroom, window air conditioner, dishwasher, in nice shape, asking $22,500. For more info., call 681-2603. P4t30p

2- & 3-BEDROOM mobile homes for sale, have most extras, washer/dryer, shed, a/c, entry, 681-8103. P4t40p

FOR SALE- 3-bedroom mobile home to be moved, $2,100.00, $900.00 down and $100.00 per month for one year, call 681-3921 after 5 p.m. 2t38p

FOR SALE- 8'x32' mobile home, older model in good condition, price $950.00, call 218-681-7208 evenings. PF6t46p

1986 28X68 Friendship sectional home, 1,792 sq. ft., 3-bedroom, 2 baths, vaulted ceiling, many extras, 218-681-3427. P4t40p

12'X88' ROLLOHOME with 12'x20' addition, 3 bedrooms, one bath, appliances, a.c., woodstove, insulated skirting, mini-blinds, well kept, to be moved. Make me an offer! 681-8551. P4t41p

FOR SALE- Older mobile home, needs some work, will consider any offer, 222-4061 or 222-3717. P4t40p

1989 16X80 3-bedroom, 2-bath, excellent condition, 681-4364 after 6 p.m. P4t40p

FOR SALE- Double wide trailer house with 2-car garage, large lot, you fix it up. Needs work, 218-294-6445 or 1-800-857-1512, $13,500.00. 1t38p

Lawn & Garden

MOW NOW... PAY LATER TORO MOWERS ON SALE NOW!! S & J SPORTS, INC. 1-800-569-8114 • Greenbush, MN

FLAGS, WINDSOCKS, kites and all the accessories. Northland Produce, 416 Atlantic Ave. N., TRF, 681-2420. 35tfc

FOR SALE- John Deere R72 rear engine lawn mower, good condition, $500.00, 681-3398 after 8:00 p.m. 2t30p

FOR SALE- Snapper 8-h.p. riding lawn mower with bagger and thatcher attachments. Beautiful, well-kept shape piano by Janssen, $875.00, call 681-7106 after 3:00 p.m. 1t38p

CUT MOWING time in half now with a new Dixon ZTR mower, financing available, many models to choose from, call today for more info., free demos, call Power Sports Plus, Oklee, MN, 218-796-6122. F2t38p

8-H.P. SNAPPER riding mower, runs good, $150.00, R.L.F., phone 253-2427. 1t38p



• Lawn & Garden Tractors • Riding Mowers • Attachments. Lawn & Garden Equipment/Service. Servicing Owners of Allis Chalmers, Deut-Allis, Simplicity and Agco-Allis Lawn & Garden Equipment. RV SPORTS INC, Hwy. 1 & 59 W. • 681-1007 • T.R. Falls

FOR SALE- 5-horse power front tine garden tiller, call 874-3331 evenings. F2t38p

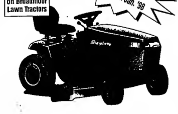
CLEARANCE: Below dealer cost, 8-h.p. chipper, 4-h.p. sicklemower, Troy-bilt, $1,000.00 each. Full warranty, like new 3-h.p. chipper, $200.00, 218-782-2988, 1-800-569-8114. S&J Sports, Greenbush, MN. 4t38c

FOR SALE- Bolens riding lawn mower, 34" cut, 11-h.p. Briggs, runs good, $250.00, call 681-8385. 1t38p

ANNIVERSARY SALE — 75 YEARS

Save Up To $650 on Broadmoor Lawn Tractors

No Money Down, 0% Interest & No Payment 'til Jan. '98



- Heavy-duty Lawn Tractor
- Powerful 14-, 15- or 16-hp OHV single or V-twin engines
- Electric blade engagement
- Hydrostatic drive w/Automatic Controlled Traction
- 38" or 44" axle-mounted Free Floating™ mowers
- Tight, 16-inch turning radius

*0% Interest & No Payment Until January 1998 available to qualified customers. After 1/1/98, Revolving Charge Plan based on 1/36th repayment terms at prime rate plus 11% APR. Minimum Finance Charge 50 cents.

Simplicity

RV Sports — Tele: (218) 681-1007, FAX: (218) 681-8420, HWY. 1 & 59 W, P.O. Box 411 • Thief River Falls, MN 56701

Lost And Found

SET OF keys found in Post Office parking lot 1/28/97. May claim at The Times, 324 Main Ave. North, Thief River Falls, MN 56701. 10tfc

Real Estate

FOR SALE- 4 bedroom farm home on 10 acres of land. Good outbuildings, good well, 12 1/2 miles east of Crookston, no flooding. Call 218-253-2381. 1t38p

FOR SALE by owner, wildlife area building sites. Ideal for home or mobile home, 5 building sites, each 3-3/4 acres with 200 ft. frontage each. Buy 2 or 3 and 'save' $$$$$. Each site $4,000.00. See by appointment, call 218-681-8812, (leave message, all calls will be returned). P4t41p

NEW LISTING, 14x70 mobile home on 155'x140' lot, 16x14 addition w/ basement, deck, 2-car garage in Red Lake Falls. Northland Realty Company, 218-253-4234. F4t42c

280 ACRES, approximately 105 wooded, south of TRF, older home, price reduced, $83,000.00. Call Northland Farm Sales, 681-6036. PF8t42p

FOR SALE- 4-bedroom 2 story home on Main Ave. in Red Lake Falls, $15,000.00, Northland Realty Company, 218-253-4234. F4t42c

FOR SALE- 150 acre farm, 110 acres open. Riene Township, large 3-bedroom house with aluminum siding, new barn and Corral, water pond, new well and sewer in 1905, 218-425-7702. P8t41p

$1549 FOR SALE- New listing! 12+ acre country setting complete with 3-bedroom rambler home. Attached garage, barn, R.L.F. area. Solla Realty, Fosston, MN 56542, 218-435-1525. Equal Housing Opportunity. 1t38c

RIVER LOTS- Oervale township, 964-5684. P4t41p

2-BEDROOM, 1-1/2 story home, w/2-car attached garage, across from high school in Red Lake Falls, Northland Realty Company, 218-253-4234. F4t42c

BEAUTIFUL LOTS, 120x186', Oakland Park Road, city water, sewer, blacktop road, within a few blocks of two parks and family style store, 681-2800. PF4t44p

FOR SALE- 40 acres plus country store, 2-bedroom house, live cabins, 3-stall garage, large pig barn and other buildings, all cement floors and wired, other acreage available, 218-425-7702. PF4t40p

FOR SALE- 400 acre cattle grain farm, 4-bedroom home, barn, stock ponds, good corral, modern 32x80 hog barn plus more, call 218-268-4444. PF4t44p

FOR SALE- Small, one-story 20'x36' house, to be moved, some appliances included, call 218-782-2229 evenings. PF4t44p

HOUSE FOR sale, to be moved, older 2-story house in the city of Erskine, MN. Can be seen at 401 2nd St. S or call 218-687-5207 evenings, best offer. F2t40p

HOUSE FOR Sale- Crookston Public Schools will accept sealed written bids for no less than $29,400.00, (exclusive of sales tax) until 2:00 p.m., 5-23-97 for a Construction Trades Class built 28'x52' energy efficient house located in Crookston, MN. The five highest bidders will have the opportunity to raise their bid orally on 5-27-97 at 2:00 p.m. House is available 6-2-97 and must be moved by 8-15-97. For appointment and required bid forms contact Jerry Johnson weekdays at 218-281-2144 between 8:00 a.m. and 3:30 p.m. F2t38c

FOR SALE- 3-bedroom house, full finished basement, 2-stall garage, 20x46 cattle shed, 5.93 acres. Golden Valley Township, phone after 6 p.m., 218-425-7442. 1t38p

FOR SALE - BY OWNER — Priced To Sell!! Handicapped accessible, two-bedroom duplex in quiet prime location. Spacious kitchen and dining. All appliances, washer & dryer. Quality construction, oak cabinets and woodwork. Finished & heated garage. FOR APPOINTMENT CALL 681-3834.

OLDER 2-STORY house to be moved or torn down, needs repairs, has oil furnace, electric water heater, kitchen stove, refrigerator and some furniture, 218-253-2602. PF4t38p

NEW 3300 sq. ft. 4-bedroom duplex in the city of Thief River Falls, immediate possession; several farmland properties located in Pennington, Roseau and Marshall counties. Contact Norm Anderson Realty, 218-681-2320. 36tfc

WANTED- Listing for all types of land. We have buyers looking for farmland and hunting land. List with the leader in farmland sales in NW Minnesota. We know our real estate business and appreciate yours. Northland Realty Farm Sales, 681-6036, Thief River Falls, MN. 46dc

TO GIVE AWAY- House to be torn down, lots of good lumber, 218-476-2487. 1t38p

FOR SALE- 1,000-ft. of lake shore on a nice little lake close to Bemidji, call 388-1506 in evening after 3:30 p.m. PF4t44p

FOR SALE by owner. House in RLF, 2-bedroom, 1-1/2 baths, double car garage, central air, steel siding, finished basement. In the $40's, 681-7658. 8t47c

4-BEDROOM SPLIT-LEVEL home, 2-car attached garage on 27A, 4 miles west of TRF. Fenced for horses, large garden with raspberries, priced in low $80's, 681-8543. 4t40c

Real Estate

ONE-BEDROOM REMODELED house, St. Hilaire, nice yard, nice location, 961-5285 or 964-5111. P8t39p

REAL ESTATE- 'Warroad', a mobile home lot with 24x48 garage, 2 acres, well and sewer, many young trees, located 1 miles west of Warroad airport, 386-1419. PF4t42p

FOR SALE- 5 acre farmstead with 2 bedroom rambler and basement, 32x70 steel building and misc. other buildings located NE of Oklee, call Northland Farm Sales, 681-6036. 35tfc

FOR SALE- 18x26 1-1/2 story house to be moved, well insulated, would also make nice cabin or shop, call late evenings, 218-523-5891. 1t38p

FOR SALE- 320 acres, mostly tillable, close to Carpenter's Corner. Call Northland Farm Sales, 218-681-6036. 38tfc

FOR SALE- 160 acres, 140 acres tillable, NE of Oklee, $295.00/acre, ask, call Northland Farm Sales at 681-6036. 35tfc

TRI-LEVEL ABOVE ground, 3-4 bedroom home in pleasant SE TRF neighborhood. 1- and 3/4-bath up, 1/2-bath down, gas furnace, central air, heat pump, electronic air filter, fireplace, enclosed summer patio, cedar deck, privacy fence, storage building, 2-car attached garage. 822 Alice Drive. $125,000. Serious buyers with prompt proved financing. 218-681-2673 for weekend appointments. P4t11p

CLASSIC INTERNATIONAL HOMES — We At Classic International Homes Are And We'll Be Here To Serve Any & All Home Owners Who Have Lost Their Homes To This Disaster. *We Have Over 20 Homes Ready For Immediate Delivery!!* CLASSIC INTERNATIONAL HOMES, OPEN MONDAY THRU SATURDAY, 10:00 A.M. - 8 P.M.; THURSDAYS TILL 8:00 P.M. 4916 Gateway Drive, Grand Forks, ND • 701-772-0126/1-800-267-0126

REAL ESTATE: FARMSTEAD - 4 MILES N.E. OF WARREN

8.0 acres, older modern 2-story, 3-bedroom home. Attached double garage. Electric heat with newer plenum off-peak gas furnace. Central air conditioning & rural water. Steel 40'x40' insulated shop with electric heat & forced air oil furnace for off peak heat. Running water with 1/2 bath. 40'x60' steel quonset, 28'x38' wooden quonset; 26,000 bu. grain storage; 5,000 bu dryer bin. NO FLOODING!

BY APPOINTMENT ONLY
218-745-4463 OR 634-2054

ACCEPTING SEALED BIDS

The Grygla Coop Shipping Association will be accepting sealed bids from 5/1/97 to 6/1/97 for the described following property:

Peterson's Addition, Lot-001, Block-001, Lots 1 and 2, Section 26, Township 156, Range 039, Grygla; unplated starting at the Northwest corner of Lot 1, Block 1, thence paralleling Trunk Highway 89 to the Quarter.

Sealed bids may be sent to:
Mike Hanson, Secretary, Rt. 2 Box 6, Goodridge, MN 56725. The board reserves the right to accept and reject any and all bids.



Country Home With 6+ Acres

3-bedroom 2-3/4 bath ranch-style home located in Thief Lake township. Contains custom cabinets, masonry fireplace, surrounded by substantial acreage suitable for horses and great for country living. Located adjacent to wildlife refuge. The property also contains a 40'x60' machine shed, barn w/loft, attached garage and other outbuildings. The home itself also includes an attached double garage recently insulated. The home is located on good roads providing access to the immediate area and within easy commuting distance of Roseau and Thief River Falls. For appointments to see the premises, call (218) 643-2749 after 5:30 p.m.

FARM SERVICE AGENCY

Farm for Sale Sealed Bids

319 acre farm located 8 miles southeast of Red Lake Falls, MN in Section 19 of Terrebonne Township of Red Lake County. This property contains 229 tillable acres, a 38 x 64 quonset and older 26x32 granary.

The property is being sold "as is". TERMS OF THE SALE ARE CASH.

All bids must be submitted on Form FmHA 1955-48 (available at the E. Polk & Red Lake County FSA Office). All bids must be accompanied by a deposit of 10% in the form of cashiers check, certified check or money order. All bids must be submitted in a sealed envelope and marked as follows "Sealed Bid Offer 00026".

The sale is subject to conservation easement deed restrictions which restricts the purchasers use of the wetland areas on the property. Also, the purchaser may be required to comply with the conditions of a Natural Resource Conservation plan. The property may also contain wetlands that are not protected with a conservation easement that will be subject to other environmental laws such as Section 404 of the Clean Water Act and highly erodible land and wetland provisions of the Federal Agriculture Improvement and Reform Act of 1996.

Bids will be accepted until close of business Thursday, June 5, 1997, at the E. Polk or Red Lake County Office. Bid opening will be held Friday, Wednesday, June 11, 1997 at 10:00 a.m. in the E. Polk County FSA Office.

The Government reserves the right to cancel the sale at any time, and the right to reject any or all bids. This sale is subject to the MN Right of First Refusal afforded to the previous owner.

For additional information and bid package, contact the E. Polk FSA office at Box 100, McIntosh, MN 56556, (218) 563-3615 or the Red Lake County FSA office at Rte. 1, Box 34, Red Lake Falls, MN 56750, (218) 253-2181.

FSA IS AN EQUAL OPPORTUNITY LENDER

THE CLASSIFIEDS – THE CLASSIFIEDS – THE CLASSIFIEDS – THE CLASSIFIEDS

Machinary

FOR SALE- 24' Melroe drills, always shedded, no rust, field ready, 218-478-2405. F2t38p

FOR SALE- IHC #620 grain drills, 28 ft., (8/12/8) with transport, hitch markers, dry fertilizer, good shape, low acres, always shedded, $2,509.90, 218-478-3643. F2t38c

FOR SALE- 26' Wil Rich field cultivator, good condition, $2,500.00. Stockrack for pickup, $100.00, 13-1/2 x 30' steel silo with alum. roof, to move or tear down for scrap, 218-253-2500. PF4t42p

FOR SALE- Fork-type rock picker, 20-ft tandem axle trailer, phone 782-2084 or 782-3189 after 9 p.m. 1t38p

UP COMING ESTATE ★AUCTIONS★

Jay Spilde Estate
KARLSTAD, MN • MAY 24TH
• Collectiblas, tools, Shop, Real Estate

Maynard Thompson Estate
WARROAD, MN • MAY 31ST
• Tractar, Form Equipmant, Shop, Tools

WATCH THIS PAPER FOR COMPLETE LISTINGS OR CALL RANDY BLACK AT • 218-586-2240 •

FOR SALE: Drill Hitch Up To 40' With Track Wakors, Also, 2-42' Cultivators, Ono Has Harrows; 30' 9350 JD Groin Drills; 3 Harrows 35' to 50'. Lowell Lindemoen **218-874-7211**

TANDEM AXLE trailer, 18' strong box and hoist for grain, swing out gates, Pintle hitch brakes, 378-4303. 2t39p

FOR SALE- Metal V fertilizer or seed tender with auger, flex spout, hydraulic valve and tarp, nice, $175.00, 218-745-5924. PF4t40p

9N FORD tractor, completely restored, 964-5687 evenings. 17tfc

38' WILRIDGE cultivator, single tires on wings, good shape, $1,700.00, 218-281-1530. P4t38p

7000 JOHN Deere planter, 6-row N with dry fertilizer, herb. and insecticide boxes. Has bean cups and corn fingers, excellent shape, field ready, always shedded. Call evenings or early morning, 218-253-2381. 7t40c

FOR SALE- 3 10-ft. J.D. 9350 drills, factory hitch and markers, Kuhn transport, good condition. Also, 48-1/2 ft. J.D. 5-volt cultivator with Summers harrow, 218-773-8100. 4t39c

FOR SALE- John Deere 2-cylinder tractor parts; John Deere gas motor for 3010 John Deere tractor; 18-4-38 duals; 18-4 tire and rim, cultivator shanks, 14-inch car tires; International tractor parts, 218-681-5356. 1t38p

FOR SALE- JD #71 twelve row planter, $1,750.00, includes a variety of plates and sprockets, good shape, 218-478-3643. F2t38c

J.D. 24' press drill, field ready. Also, 24' J.D. LLA drill for parts, will sell parts or 8' sections, hitch, etc. M.F. 15' SP swather, 20' Glencoe cultivator with electric anhydrous kit, 218-661-4028. PF4t42p

FOR SALE- D-8 Cat with hyd. dozer, 14A #8115 extras dozer, 378-4303 evenings. P4t38p

FOR SALE- 18-ft. Convey All tender, 2 compartments, covers, augers and spouts, like new. Call James C. Peterson, Stephen, MN, 218-478-3359. F2t40p

1972 JD 4620, CAH, 20.8, tires and duals, no 3-pt. Also, 16' hydraulic drill fill auger; Melroe 903 7-18 plow, call 964-5493. 1t38c

3-AXLE TRAILER with fold-up ramps, 16x7 bumper hitch, used to haul backhoe, 378-4303 evenings. 2t30p

24-FT. OF 620 IH grain drills, $1,500.00, 60-ft. of Melroe harrow, $1,000.00; (2) 3-1/2 ton fertilizer tenders with hydraulic drive, $500.90 each, call 478-2248. P4t41p

WE DRILL and bush cultivator shanks. Ponner Welding, 218-964-5288. 18t44c

IHC CYCLO planter, 12-22", 12-30", lift assist, and transport, $1,500.00. Fert. tenders, 8-ton, $150.00 each, 378-4300. F2t40p

FOR SALE- Fertilizer hopper, 2-1/2 ton w/Briggs engine, $300.00, ready to use, 218-478-3643. F2t38c

FOR SALE- 40-foot OMI Crumbler, 218-253-2295. PF4t44p

WANTED- Case 000 combine for parts or field ready, 218-754-4475. P8t39p

FOR SALE- 'C' Allis tractor, good mech. condition, narrow and wide front, near new rear tires, needs paint, $858.08, 379-4325. P4t39p

FOR SALE- 3 10' J.D. 9350 drills w/hitch and markers, J.D. 32' heavy-duty implement carrier. Wil-Rich model 4400 31' chisel plow with high clearance shank and heavy diamond tooth harrow. Seeger Farm, RLF, 218-253-4412. F2t38c

NEW BELARUS farm tractors. 57-h.p., 4WD, cab, $13,000.00, 81-h.p., 4WD, cab, $18,000.00, 100-h.p., 4WD, cab, $20,000.00. Loaders, $3,500.00. New and used parts readily available. Lyle Bjelland Tractors, Inc., Erskine, MN, 218-687-2781 days, 218-687-3128 evenings. PF9t44p

NEW HOLLAND model 851 round baler, hydraulic tie, auto. oilers, rebuilt pickup, $3,500.00. Also, J.D. 71 flex planter, 8-row, 38", new disks, $1,100.00, 218-253-2306. P8t39p

M.F. 810 3 sieve combine, fully equipped, always shedded, very good condition, pair 18.4x26 tires and rims, $250.00, pair 1000x18 8-ply combine tires and rims, $150.00, 218-745-5683. PF5t44p

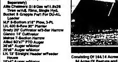
WD-28" RIM, $80.09; WC 24" tires, $40.00; 5-50/18 tractor tires, $85.00/pair; 3/14 J.D. plow, hydraulic lift, $160.00; 2/14 IHC plow, $35.00, 1-bottom ditch plow, $50.09; Bradey field cultivator, $250.00; WD Allis w/rebuilt engine; new tires, $1,000.00, 218-637-2143 or 218-637-2128 evenings. F2t40p

FOR SALE- C-20 cultivator, 24' with hyd. cylinders and 3-bar Melroe harrow, call 218-437-6471. P4t39p

JOHN DEERE 9350 grain drill markers, drive over transport, 218-281-6723/7187. P4t39p

40' OF John Deere 9350 grain drills w/transport; International 500 Cyclo planter, 12-row w/monitor, 681-8972. 4t38c

AUCTION
SATURDAY, MAY 17, 1997 10:00 A.M.
LOCATION: Curling Building, Highway 59 and 1 West, Thief River Falls, MN
LUNCH WILL BE SERVED
ANTIQUES & COLLECTIBLES — APPLIANCES & HOUSEHOLD — MISCELLANEOUS
DOROTHY LARSON & OTHERS, owners
Auction-2-Sell

AUCTION
– of –
HAROLD ONGSTAD, ESTATE and JEANIE ONGSTAD, OWNER
Gully, MN • (218) 268-4449
Saturday, May 17, 1997
TIME: 10:00 A.M. LUNCH SERVED
AUCTIONEER'S NOTE — AUCTION ORDER 10:00 A.M.
TRACTORS & EQUIPMENT — VEHICLES — LAWN & GARDEN — HOUSEHOLD — REAL ESTATE — CARPENTER AND SHOP TOOLS — MISCELLANEOUS — GRAIN BIN

REAL ESTATE of JUDY BOLDUC, owner
OTTESEN/McMULLEN Auctioneers

Autos, Trailers

1991 MERCURY Cougar LS, excellent condition, red exterior/charcoal interior, 88,000 miles, automatic, air, cruise/tilt, AM/FM radio w/cassette, power windows, door locks and driver's seat, $7,000.00, 681-8304. P4t41p

'88 PONTIAC 6000 4-door, white w/blue interior, 2.9 V-6, tilt, cruise, air conditioning, good buy at $1,750.90. D&S Sales 1-800-253-2009. 1t38p

FOR SALE- 1992 Chev. Mark III Conversion van, white w/mauve interior, 29,009 miles, like new, 463-2575. P9t38p

1974 LOUISVILLE, tandem, 475 motor rebuilt, tires 90%, 5/4 transmission, $11,000.00, 218-281-1539. P4t39p

FOR SALE- 1985 GMC Jimmy 4x4, great shape, black, $3,500.00, 691-6394. PF4t44p

1984 LINCOLN Towncar Signature Series, $1,900.00, 1980 Corvette L82, t-tops, 72,000 miles, $7,500.00, 681-9539. 1t38p

FOR SALE- 1988 Jeep Cherokee, 4WD, AM/FM, air, new tranny, loaded, $5,150.00, graduation special, 1,000-gallon fuel tank w/electric pump, $659.00, 745-4902. P4t41p

1985 PONTIAC 6000 LE, $600.00/o.b.o., good gas mileage, 1988 Chev. Corsica, 100,009 miles, black and red, grey interior, good heater, air and AM/FM, good gas mileage, $4,100.90/o.b.o., 218-681-9148. P4t39p

'88 FORD 3/4-ton pickup, 300 cubic inch 6-cylinder, automatic, new engine, tires, call evenings 370-4634. P4t41p

FOR SALE- 1983 Ford Festiva, 95,000 miles, 218-436-4511. P8t42p

FOR SALE- 4 Ford hubcaps, $50.00. Also, JVC AM/FM cassette car stereo with speakers, $159.00, call 681-3821 after 5 p.m., no answer leave message. 4tfc

1993 FORD Mustang convertible, 28,850 miles, loaded, wholesale, may finance, 218-681-6178. 2t39c

1984 CHEV. 1500 extended cab pickup, Z-71 package, 4x4, Silverado, 65,000 miles, well cared for, $17,500.00, 218-782-3979 after 5 p.m. 2t38p

1988 TOYOTA 4-door station wagon, Cressida, very nice, as is, call 681-4217. P4t39p

I'll Bet The Old Witch Found Her Broom In Our Classifieds

Call 681-4450
The Times • Northern Watch

AUTOS FOR SALE
'96 WISDTA MDDIFIED (RACE CAR)
'96 DLDSMOBILE DELTA 88 LS
'95 CHEVY SILVERADO 4X4
'95 FDRD ASPIRE
'94 DDDGE DAKOTA
'94 DDDGE DAKOTA, V-6, AUTD.
'94 FDRD RANGER, 2WD
'93 FDRD MUSTANG CONVERTIBLE
'92 FORD RANGER EXT. CAB., 4X4, CUSTDMIZED
'92 BUICK REGAL, 4-DR.
'92 FDRD EXTENDED CARGD VAN
'92 CHEVY LUMINA APV
'91 DODGE CARAVAN
'91 FDRD ESCDRT, 2-DR.
'90 DDDGE SHADDW, 4-DR.
'88 CHEVY EXT. CAB., 4X4
'87 CHEV. ASTRO CONVERSION VAN
'87 PONTIAC GRAND AM
'87 FORD BRONCO, FULL-SIZE EDDIE BAUER EDITION
'84 LINCOLN TOWNCAR
'79 FORD 27' IMPLEMENT BED
'70 INT'L. 27' IMPLEMENT BED W/WINCH REPAIRABLE
'92 SATURN
BAKER'S AUTO PARTS & SALES
1-800-569-4192
218-964-5321
1 Mi. East of Karlstad, Hwy. 32 South, St. Hilaire, MN

Schulke Welcomes You to Another **AUCTION**
Saturday, May 17, 1997 • 9:30 A.M.
Blackduck, MN
"AUCTIONEER'S NOTE"
TRACTORS — SHOP ITEMS & TOOLS — TRUCKS, PICKUP & AUTO — SKID STEER — FARM RELATED ITEMS — HAYING EQUIPMENT — MACHINERY & FARM EQUIPMENT — YARD & GARDEN — CATTLE RELATED ITEMS — MISCELLANEOUS
GALE RICHTER ESTATE
Schulke Auction Service
Randy Black · MN Lic. 04-26, Bemidji, MN, 218-586-2240
Usual Auction Terms Apply

MOTEL AUCTION
Sunday, May 18, Commencing Promptly at 1:00 P.M.
LOCATION: DAISY'S MOTEL, U.S. HWY. #2 EAST FOSSTON, MINNESOTA
DAISY AND CAROL HAGEN OWNERS
CALL: JOHN LEE AUCTIONS Bagley MN, (218) 694-6827 "RESULTS BEYOND YOUR EXPECTATIONS"

THE CLASSIFIEDS – THE CLASSIFIEDS – THE CLASSIFIEDS – THE CLASSIFIEDS

Autos, Trailers

1988 OLDSMOBILE Ciera 4-door, 2.5 4-cylinder, automatic, AM/FM radio, good tires, book value $3,000.08, sale $1,850.09, O & S Sales 1-800-253-2009. 1t38p

FOR SALE- 1976 Ford LTD, $358.00, 1983 Ford club wagon, $1,500.00, call 681-9543. P4t40p

1970 CHEV. pickup, new shocks, tires, exhaust, brakes, 3-speed manual, all original, nice truck, $2,000.00/o.b.o., call 681-7715, leave message. P4t39p

FOR SALE- 1988 Delta 88, 3.8 L, new auto. trans., loaded, clean, asking $3,558.00. Dave at 681-3983 days, 681-5966 evenings. P4t40p

'69 CAMERO Rally Sport, 390 Big Block, runs good, $3,309.09, '85 GMC van, $1,200.00/o.b.o., '75 Apollo 17-ft. boat, 120 h.p. OMC drive, $1,400.00/o.b.o., call 218-574-2405. P4t40p

MINIVAN PLYMOUTH Voyager, 1886, 130,999 miles, 4-cylinder, body good condition, tires good, call 681-8565. P4t41p

PICKUP TOPPER to fit full sized pickup, nice shape, asking $125.00, call 081-0385. 1t30p

FOR SALE- 1989 Ford Escort, very nice, only 67,000 miles, automatic, 4-door, excellent tires. Call 479-3802 at Stephen, MN. PF4t42p

1987 BLAZER S-10, 4WD, 6 cylinder, auto., air, 49,000 on new motor, excellent shape, 681-2707. P1t38p

FOR SALE- 1986 Chrysler LeBaron, black, red leather interior, new tires, 523-3035, Viking. P1t38p

1968 OLDS 98 Regency, loaded, dark blue vinyl top, good condition, below book, 681-7475. PF4t42p

Look What I Found...
The Times and Northern Watch Classifieds • (218) 681-4450

AUCTION NOTICES

SATURDAY, MAY 17 • 10:00 A.M.
• THIEF RIVER FALLS HUCK OLSON MEMORIAL CIVIC CENTER
• Surplus Items From City & County Offices and School District #564
★ ★ GERALD E. MOE ★ ★

SATURDAY, MAY 17 • 10:00 A.M.
• THIEF RIVER FALLS CURLING CLUB • Collectibles & Household
• Dorothy Larson & Others, owners
★ ★ AUCTION - 2 - SELL ★ ★

SATURDAY, MAY 17 • 12:00 NOON
• GULLY • Real Estate With Homestead; Farm Machinery, Vehicles, Shop and Household
• Harold Ongstad Estate-Jeanie Ongstad, owner
★ ★ OTTESEN/McMULLEN AUCTIONEERS ★ ★

SATURDAY, MAY 31 • 10:00 A.M.
• THIEF RIVER FALLS • Furniture, Household & Collectibles
• Adeline Nelson Estate, owner
★ ★ AUCTION - 2 - SELL ★ ★

SUNDAY, JUNE 1 • 12:00 NOON
• RURAL THIEF RIVER FALLS • Pickup, Tractor, Antiques, Household, Lawn & Garden
• Olive & LaVerne Rondorf, owners
★ ★ AUCTION - 2 - SELL ★ ★

SUNDAY, JUNE 1 • 12 NOON
• PLUMMER • Household
• Dwight and Stella Howard, owner
★ ★ OTTESEN/McMULLEN AUCTIONEERS ★ ★

SATURDAY, JUNE 7 • 11:00 A.M.
• KELLIHER • Farm Equipment and Real Estate Auction
• Duane & Helen Delaney, owners
★ ★ OTTESEN/McMULLEN AUCTIONEERS ★ ★

TUESDAY, JUNE 10 • 11:00 A.M.
• KITTSON COUNTY FAIRGROUNDS • Farm Machinery & Equipment
• Kenneth & Brian Pantzer, owners
Rescheduled from original May 3 date
★ ★ THE AUCTIONEERS ★ ★

SATURDAY, JUNE 14 • 10:00 A.M.
• RED LAKE FALLS • County Line Service Liquidation Shop Equipment, Tools, Machinery
• Vern Wavra Estate
★ ★ OTTESEN/McMULLEN AUCTIONEERS ★ ★

SATURDAY, JUNE 14 • 10:00 A.M.
• THIEF RIVER FALLS • Clean Farm Equipment & Quality Tools
• Roy Bolstad Estate
★ ★ MICK RAPACZ AUCTIONEER ★ ★

LIVESTOCK & FARM **AUCTION**
Friday, May 16, 1997 • 10:00 A.M.
KELLIHER, MN (West Route)
"AUCTIONEER'S NOTE"
TRACTORS — FARM MACHINERY AND EQUIPMENT — DAIRY & BARN ITEMS — HAYING & CORN EQUIPMENT — HARVEST EQUIPMENT — MISCELLANEOUS — HOLSTEIN HEIFERS
DENNIS & NANCY POXLEITNER 218-647-8774
Schulke Auction Service
Randy Black—MN Lic. 04-26; Bemidji, MN—218-586-2240
Usual Auction Terms Apply


VEHICLES
'96 OLDS. SUPREME SL 2-DR., LOADED, 23,000 MILES
'96 PONTIAC BONNEVILLE SE, 33,000 MILES
'96 FORD CONTOUR GL, 20,000 MILES
'96 FORD TAURUS GL, 22,000 MILES
'96 OLDS. CIERA SL, 22,000 MILES
'96 BUICK LE SABRE, 41,000 MILES
'95 FORD CONTOUR GL, 27,000 MILES
3-'94 PONTIAC BONNEVILLE, 23,000 TO 45,000 MILES, LOADED
'94 BUICK REGAL, LOADED, 44,000 MILES
'94 PONTIAC GRAND PRIX SE, 32,000 MILES
'94 BUICK PARK AVENUE, 34,000 MILES,
'92 OLDS. DELTA ROYALE, 59,000 MILES, LOADED

TRUCKS & VANS
'95 DODGE LARAMIE SLT RED, SHORT BOX 29,000 MILES
'95 CHEV. SHORT BOX, EXT. CAB, SILVERADO, 35,000 MILES
3-'95 DODGE DAKOTA EXT. CABS, LOADED, 20,000, 29,000 & 38,000 MILES
'95 DODGE GRAND CARAVAN SE, LOADED, DUAL HEAT & AIR
'95 FORD WINDSTAR GL, 39,000 MILES, LOADED, DUAL HEAT & AIR
'95 FORD WINDSTAR LX, 32,000 MILES, LOADED, DUAL HEAT & AIR
'95 MERCURY VILLAGER, 25,000 MILES
'94 FORD TRADEWINDS CONVERSION VAN, 33,000 MILES
'94 CHEV. S-10 BLAZER, 4-DR., LOADED, 44,000 MILES
'94 FORD F-150 XLT 4X4, LOADED, 37,000 MILES
'89 CHEV. CHEYENNE 1/2 TON, 99,000 MILES
ON THE SPOT FINANCING AVAILABLE!!
LOREN'S AUTO SALES
HWY. 1 & 59 W.
THIEF RIVER FALLS, MN
681-5842

FOR ALL YOUR PRINTING NEEDS...
The Times
324 Main Ave. N. • 681-4450 • Thief River Falls

'02 PONTIAC Grand Prix, 4-door, 3.1 V-6 engine, red w/red interior, 5,300 actual miles, nice car, has had body work, super buy $9,756.00. O&S Sales, 1-600-253-2009. 1t38p

HAWK BUILDERS
★ SHINGLING ★ HAWK
★ GARAGES ★ MARLENE
★ CEMENT ★ ROB
★ BASEMENT ★ JEFF
681-8749

NEW STEEL SPECIAL
500 TONS NEW RANDOM SHEETS, ANGLES, CHANNELS, PIPE, FLATS & PLATES
28¢ LB. SPECIAL WHILE THEY LAST IN FULL LENGTHS
SALE ENDS MAY 31, 1997
All Sale Steel Cutting Add 2¢ Lb. Plus Cut — Also 10% Discount On All Full Length Reg. Stock Steel — Random Tube Special 35¢ Per Lb.
FULL LINE FARM GRASS SEEDS - Lowest Prices
WOOL & SCRAP METAL - Highest Prices Paid
EVANS STEEL CO. 1-1/2 MI. N. ON HWY. 32
Thief River Falls, MN 1-800-906-3488 218-681-3488

QUALITY USED CARS
1996 PONTIAC SUNFIRE, 4-DR.
1996 CHEVY CAVALIER, 4-DR
1995 DODGE INTREPID
1995 CHEVY CAVALIER, 4-DR.
1995 FORD CROWN VICTORIA
1995 BUICK REGAL, 2-DR.
1995 BUICK RIVIERA
1994 OLDS. DELTA 88, 4-DR
1994 CHEVY LUMINA EURO, 2-DR.
1994 FORD PROBE GT, 2-DR
1993 LINCOLN CONTINENTAL
1992 BUICK LE SABRE
1991 OLDS. REGENCY ELITE
1990 CHRYSLER NEW YORKER
1989 OLDS. CIERA, 4-DR.
1986 LINCOLN TOWN CAR

TRUCKS AND VANS
1995 CHEV. S-10, EXT, CAB, AUTO.
1995 DODGE RAM 2WD
1994 CHEVY S-10, EXT. CAB., 4WD
1994 FORD RANGER, EXT. CAB, 4WD, AUTO.
1993 CHEVY EXT. CAB, 4X4
1990 FORD RANGER, EXT CAB, 4WD
1993 FORD EXPLORER
1989 PLYMOUTH VOYAGER
1999 FORD BRONCO II, 4WD
1998 FORD RANGER EXT. CAB
1988 FORD RANGER, 4X4
1987 DODGE DAKOTA
1986 FORD BRONCO II, 4WD
1885 CHEVY CONVERSION VAN G-20
ANDERSON BROS. 66 USED CARS
3rd. & Horace 681-3600
Thief River Falls, MN
Francis Anderson

FOR SALE- 1990 Ford Mustang LX, 57,000 miles, 5-speed, 2-door, AM/FM cassette, excellent gas mileage, 964-5528. P4t41p

'93 CHEV. Cavalier, 99,000 miles, 4-cylinder, 5-speed, air, tilt, cruise, new tires, brakes, 681-2019. P4t40p

FOR SALE- '77 Nova, 4-door, Comfort Air air conditioner. Also, looking for country living quarters, 782-3187. 1t38p

FOR SALE- 1980 Olds. Cutlass Supreme, V-8, 4-barrel, 2-door, 92,000 miles, new tires, $2,500.00 or best offer. Call 218-253-4239 after 5:30 p.m. F2t40p

FOR SALE- '84 Corsica, 4-door, V-6, auto., p.s., p.b., p.w., p.l., air, tilt, cruise, below book, evenings 681-6481. 1t38p

1987 FORD Escort diesel, call 681-5977. PF4t38p

'92 FORD F-150 extended cab 4x4 pickup, loaded with options, black with gray interior, box liner, new tires, reduced to $12,400.00. D&S Sales 1-800-253-2009. 1t38p

FOR SALE- 1990 Dodge Daytona Shelby, red, loaded, 5-speed, 52,000 miles, excellent shape, $6,309.00, 874-4501. P4t39p

1984 HONDA Civic CRX, air, 5-speed, very good, $2,900.00. 1969 Continental 2-door ht., full power, leather, only 61,000 miles, excellent, $4,500.00, 253-2314 late evenings. PF4t44p

FOR SALE- 1988 Dodge Dynasty, V-6, auto., 4-door, electric seat, maroon, 192,009 miles, $1,750.00, 218-435-6828. 1t30p

1992 PONTIAC Transport minivan, red, loaded, in very nice condition, high mileage, asking $8,508.09, 681-2809. PF4t42p

1993 FORD Ranger XLT pickup, air, ext. cab, 4.0 liter, bedliner, aluminum wheels, auto. trans., 681-2522 or 081-6136. P4t41p

AUTOS FOR SALE!
'91 CHEV. 1/2-TON PU.
'88 CADILLAC, BROWN
'87 DODGE ARIES
'87 FORD RANGER
'86 DODGE CARAVAN LE
'78 CHEV. PICKUP
'64 CHEV. 2-T. BOX & HOIST
~22' CAMPER, ROOF-AIR~
• PLUS MANY MORE!! •
Swede's Auto Sales
Hwy. 59 N., T.R. Falls
681-3960 • 681-7271 Home

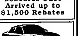
FOR SALE
1996 PONTIAC GRAND AM, 4-Dr., 18,000 Miles
1995 OLDS. ACHIEVA, 2-Dr., V-6
1994 CHEVY BERETTA, V-6 Automatic, Loaded
1994 BUICK LE SABRE
1993 THUNDERBIRD, 62,000 Miles
1993 FORD EXT. CAB, 4X4, High Miles
1992 BUICK PARK AVENUE, 58,000 Mi., Loaded
1991 OLDSMOBILE 98
1991 FORD EXPLORER, High Mileage, Reasonable
1990 GEO METRO, Auto
1984 CHEV. SUBURBAN 2WD
VERN'S AUTO SALES
Stephen, MN
478-3011 (Days) 478-2419 (Eve.)

FOR SALE- 1974 Cad., $500.00, 1974 Ford pickup, 302 3 speed, $400.00, 1981 Jetta, $400.00. Camaro, 1977 400 ci, $790.09, 14x70 3-bedroom, own lot, $7,750.00, 991-6187. P4t39p

'84 DODGE Caravan, 7 passenger, 4-cylinder, automatic, dark red w/red interior, special only $1,950.09. O&S Sales, 1-800-253-2009. 1t30p

1986 GMC Sonoma SLS, 4-cylinder, 5-speed, p.s., p.b., AOS, n.c., tilt, cruise, 12K miles, $10,400.09/o.b.o., 981-5491. P4t41p

FOR SALE- 1980 F-250 4x4 pickup, p.s., p.b., air, 4-speed, as is, $1,509.00. Also for sale, 1954 Chevy 1/2 ton pickup, call late evenings 218-523-5891. 1t39p

2.8% Financing on Buick Park Avenues (3 in stock) Skylarks (1 in stock)
3.9% Financing on Chevy Luminas (7 in stock)
10 New Extended Cab Pickups Here Now
8 Buick LeSabres Just Arrived up to $1,500 Rebates
The New Redesigned Buick Century is Here (4 in stock)

USED CARS
1996 BUICK SKYLARK LIMITED 2-DR.
1996 GEO PRIZM
1996 OLDS. ACHIEVA SL 4-DR.
1996 OLDS. ACHIEVA SL 4-DR.
1996 BUICK SKYLARK 4-DR.
1996 CHEV. CORSICA
1996 CHEV. CAVALIER
1996 GEO METRO
1996 BUICK CENTURY SPECIAL
1996 CHEVY LUMINA
1996 BUICK REGAL 4-DR.
NEW TRUCKS
1997 CHEV. ASTRO AWD VAN GRAN PRIX CONVERSION
1996 PLYMOUTH VOYAGER
1995 4-CHEV. ASTRO VANS 4X2
1995 CHEV. REG. CAB 3/4-TON 4X4
1995 CHEV. REG. CAB STEP-SIDE
1991 CHEV. EXT. CAB 4X4 SILV.
1991 CHEV S-10 BLAZER
1993 CHEV. EXT. CAB 4X4 SILV.
1993 CHEV. REG. CAB 4X2 SILV.
1993 FORD F-150 EXT. CAB 4X4
THIBERT'S
RED LAKE FALLS, MN 1-800-247-CHEV (2438)

THE CLASSIFIEDS – THE CLASSIFIEDS – THE CLASSIFIEDS – THE CLASSIFIEDS

Autos, Trailers

1873 CHEVY, one ton, 12 ft. flatbed, 4-speed with p.t.o., 5,000 on 350 motor, new clutch, pressure plate, new front tires. Also 9 all steel flatbed. 681-5977 PF4t38p

1992 CHEVY Lumina Sedan, 92,000 miles, runs great, $3,500.00/o.b.o. 218-253-2023 evenings. 1t38p

LOOKING FOR a good car? 1990 Olds Calais, a.t., AM/FM/cassette, a.c., new brakes. 218-523-6071 Viking P8t45p

1987 FORD Ranger XLT, extended cab, cruise, tilt, boxliner, 5-speed, 4-cylinder, AM/FM cassette, sharp looking with recent paint job, $3,850.00 firm, call 218-681-7083 evenings. 2t38p

'87 TOYOTA Tercel, 2-door, 4-speed, red w/grey cloth interior, good tires, super gas mileage, special $1,750.00 D&S Sales, 1-800-253-2009 1t38p

'88 FORD Bronco II, 2.9 V-6, 4x4, automatic, 2-tone brown and tan, sport wheels, nice interior, spring special $3,350.00 D&S Sales, 1-800-253-2009

NOW is the time.

1997 Lumina — NEW VEHICLES! — 1997 Reg. Cab 2 WD Pickup

CHEVY CARS: 4-CAVALIERS, (4-DRS. & 2-DRS.); CAMERO CONVERTIBLE; 14-LUMINAS; 3-MONTE CARLOS; GEO METRO; 2-MALIBU'S

VANS: 2-VENTURE VANS; 3-ASTRO/SAFARI VANS; 2-CARGO VANS

SPORT UTILITIES: 3-TAHOES; 2-SUBURBANS; 4-BLAZERS/JIMMYS

SMALL PICKUPS: 4-S-10 REGULAR CABS; 8-S-10 EXT. CABS

FULL-SIZE PICKUPS: 5-REG. CAB 2 WDs; 2-REG. CAB 4X4s; 9 EXT. CAB 2 WDs; 6 EXT. CAB 4X4s

USED CARS

1996 PONTIAC GRAND PRIX SE 2-DR., 3.1, V-6, D. Green, 30,000 Mi.
1996 CHEVY LUMINA 4-DR., 3.1, V-6, White, 27,000 Miles
1996 PONTIAC GRAND AM SE 4-DR., 2.4 Quad 4, Red, 22,000 Mi.
1996 PONTIAC BONNEVILLE SE 4-DR., 3.8, V-6, White, 27,000 Mi.
1995 PONTIAC GRAND PRIX SE 4-DR., 3.1, V-6, White, 32,000 Mi.
1995 CHEVY CORSICA 4-DR., 2.2, 4-Cylinder, White, 31,000 Miles
1992 PONTIAC GRAND PRIX SE 2-DR., 3.1, V-6, B. Blue, 57,000 Mi.
1992 PONTIAC BONNEVILLE SSEI 4-DR., 3.8, White, 111,000 Miles
1991 CHEVY CORSICA 4-DR. LT, 2.2, 4-Cyl., Maroon, 94,000 Mi.
1990 CHEVY CAVALIER Z-24 2-DR., 3.1, V-6, Gray, 90,000 Miles
1990 GEO STORM GSI 2-DR., 1.6, 4-Cylinder, White, 102,000 Miles
1988 PONTIAC SUNBIRD LE 4-DR., 1.8, 4-Cyl., Maroon, 147,000 Mi.
1988 BUICK LESABRE 4-DR., 3.8, V-6, White, 145,000 Miles
1988 PONTIAC BONNEVILLE LE 4-DR., 3.8, V-6, Maroon, 114,000 Mi.
1988 DODGE SHADOW 4-DR., 4-Cyl., Blue, 125,000 Miles
1989 OLDS. DELTA 88, 3.8, V-6, Black, 148,000 Miles
1987 CADILLAC CPE DEVILLE, 4.1, V-8, White, 114,000 Miles
1995 CHRYSLER 5TH AVENUE 4-DR., 4-Cylinder, Beige, 113,000 Miles
1989 FORD MUSTANG LX 2-DR., 2.3, 4-Cyl., Maroon, 198,000 Mi.
1989 DODGE OMNI 4-DR., 2.2, 4-Cylinder, Maroon, 98,000 Miles
1995 OLDS. 98 REGENCY 4-DR., 3.8, V-6, Lt. Blue, 140,000 Mi.
1985 OLDS. 98 REGENCY 4-DR., 3.8, V-6, Maroon, 106,000 Miles

USED DIESEL PICKUPS

1995 GMC EXT. CAB S.B. 2 W.D., 6.5N, AT, Dk. Blue, 54,000 Miles
1994 CHEVY EXT. CAB L.B. HD 3/4-T 4X4, 6.5T, 5-Speed, Teal, 67,000 Miles
1993 GMC REG. CAB 2 W.D., 6.2D., AT, White, 62,000 Miles
1992 CHEVY EXT. CAB S.B. 4X4, 6.2D., AT, Gray/Silver, 90,000 Mi.

USED EXT. CAB PICKUPS 4X4

1996 CHEVY EXT. CAB S.B. 4X4, 305, AT, Dk. Blue/Autumnwood 38,000 Miles
1996 GMC EXT. CAB S.B. 4X4, 305, 3rd Door, AT, SLE, Autumnwood, 32,000 Miles
1996 CHEVY EXT. CAB S.B. 4X4, 350, AT, Silver, 35,000 Miles
1996 GMC EXT. CAB L.B. 4X4, 305, AT, Autumnwood, 43,000 Miles
1996 CHEVY EXT. CAB S.B. 4X4, 350, AT, Black, 37,000 Miles

—CONTINUED— USED EXT. CAB PICKUPS 4X4

1995 FORD F-350 CREW CAB 4X4, 460, AT, XLT, White, 44,000 Mi.
1995 CHEVY EXT. CAB S.B. 4X4, 305, AT, Maroon, 48,000 Miles
1995 CHEVY EXT. CAB S.B. 4X4, 350, AT, Em. Green, 35,000 Mi.
1995 CHEVY EXT. CAB S.B. 4X4, 350, AT, Autumnwood, 49,000 Mi.
1995 CHEVY EXT. CAB S.B. 4X4, 305, 5-Speed, Emerald Green, 55,000 Miles
1995 CHEVY EXT. CAB S.B. 4X4, 350, AT, Dark Blue, 30,000 Mi.
1995 CHEVY EXT. CAB S.B. 4X4, 350, AT, Teal, 34,000 Miles
1995 CHEVY EXT. CAB S.B. 4X4, 4.3, V-6, AT, Maroon, 34,000 Mi.
1994 CHEVY EXT. CAB S.B. 4X4, 350, AT, White, 81,000 Miles
1994 CHEVY EXT. CAB S.B. 4X4, 350, AT, Silv., Autumnwood, 21,000 Miles
1994 CHEVY EXT. CAB S.B. 4X4, 305, AT, Silv., Maroon, 59,000 Mi.
1994 CHEVY EXT. CAB S.B. 4X4, 350, AT, Dark Blue, 39,000 Mi.
1994 GMC EXT. CAB S.B. 4X4, 350, AT, Beige, 95,000 Miles
1994 GMC EXT. CAB S.B. 4X4, 350 AT, Red, 55,000 Miles
1993 CHEVY EXT. CAB S.B. 4X4, 350, AT, Maroon, 72,000 Miles
1992 CHEVY EXT. CAB S.B. 4X4, 350, AT, Red/Gray, 60,000 Mi.
1992 GMC EXT. CAB S.B. 4X4, 350 AT, Maroon, 96,000 Mi.
1990 GMC EXT. CAB S.B. 4X4, 350, AT, Silver/Blue, 133,000 Mi.

USED EXT. CAB 2 W.D. PICKUPS

1995 CHEVY EXT. CAB S.B. 2 W.D., 4.3, V-6, AT, Teal, 41,000 Miles
1995 CHEVY EXT. CAB S.B. 2 W.D., 305, AT, Teal/Beige, 18,000 Mi.
1994 CHEVY EXT. CAB S.B. 2 W.D., 4.3, V-6, AT, D. Blue, 84,000 Mi.
1994 CHEVY EXT. CAB S.B. 2 W.D., 4.3, V-6, AT, D. Blue, 73,000 Mi.
1991 CHEVY EXT. CAB S.B. 2 W.D., 3/4-Ton, 350, AT, Maroon/Beige, 110,000 Miles

USED REGULAR CAB PICKUPS

1995 GMC REG. CAB 4X4, 4.3, V-6, 5-Speed, Red, 47,000 Miles
1995 CHEVY REG. CAB 4X4, S.B. Sport Side, Em. Green, 64,000 Miles
1994 FORD F-150 REG. CAB 4X4, 302, AT, Maroon, 42,000 Miles
1993 CHEVY REG. CAB 4X4, 4.3, V-6, AT, Teal, 93,000 Miles
1993 CHEVY REG. CAB 4X4, 350, AT, Teal, 85,000 Miles
1992 CHEVY REG. CAB 4X4, 305, AT, Blue/Silver, 85,000 Miles

—CONTINUED— USED REGULAR CAB PICKUPS

1991 FORD F-150 REG. CAB 4X4, 302, AT, Gray, 160,000 Miles
1991 GMC REG. CAB 2 W.D., 305, AT, Red, 85,000 Miles
1989 FORD, F-150, REG. CAB 2 W.D., 6-Cyl., 5-Speed, Brown 131,000 Miles
1989 FORD, F-150, REG. CAB 4X4, 302, 5-Spd., Red, 98,000 Miles
1987 FORD, F-150, REG. CAB 2 W.D., 8-Cyl., 5-Speed, Red, 148,000 Miles

USED SPORT UTILITIES

1996 CHEVY TAHOE, 4-Dr. 4x4, Red, 33,000 Miles
1995 GMC JIMMY 4-DR. 4X4, 4.3, V-6, AT, Maroon, 28,000 Miles
1995 CHEVY SUBURBAN 4X4, Emerald Green, 50,000 Miles
1990 CHEVY K-BLAZER 4X4, 350 AT, Dark Blue, 109,000 Miles
1990 CHEVY S-10 BLAZER 4X4 2-DR., 4.3, V-6, AT, Blue, 141,000 Mi.
1989 CHEVY SUBURBAN 4X4, 300 AT, Lt. Blue/Silver 77,000 Miles
1988 CHEV. 3/4-TON SUBURBAN 4X4, 350 V-8 Black/Tan, 82,000 Mi.

USED SMALL PICKUPS

1993 CHEVY S-10 REG. CAB 2 W.D., 2.8, V-6, 5-Speed, Black, 48,000 Miles
1991 GMC SONOMA REG. CAB 2 W.D., 2.8, V-6, 5-Speed, Black, 58,000 Miles
1991 CHEVY S-10 EXT. CAB 4X4, 4.3, V-6, AT, White, 134,000 Mi.
1991 DODGE DAKOTA, Reg. Cab, 2 W.D., V-6, AT, White, 119,000 Mi.
1989 CHEVY S-10 EXT CAB 4X4, 4.3, V-6, AT, White, 125,000 Mi.
1987 TOYOTA PICKUP, 2 W.D., 4-Cyl., 5-Spd., Maroon, 94,000 Mi.

USED VANS

1996 DODGE GRAND CARAVAN SE, 4-Dr., V-6, AT, Teal, 20,000 Miles
1990 GMC SAFARI VAN RWD, V-6 AT, SLE, Maroon, 79,000 Miles
1989 PLYMOUTH VOYAGER VAN, 4 Cyl., AT, Gray, 106,000 Miles
1989 CHEVY ASTRO VAN, RWD, V-6 AT, CL, Light Blue, 104,000 Miles
1988 CHEVY BEAUVILLE VAN, V-6, AT, 8-Pass., Maroon, 111,000 Miles
1984 GMC CONVERSION VAN, 305, AT, Red, 110,000 Mile

Heartland CHEVY DEALERS Geo — **This is the PLACE**

CHEVROLET **Christian** GMC TRUCK Geo — Fertile Minnesota

1-800-531-6166

SUN FUN Have your day in the sun...for less!

Just In...

1993 PONTIAC TRANSPORT VAN, 3800 V6 7 Passenger, Rear Air, Super Nice Loaded, All Options. Reg. Price $12,550 Value Price $10,495 2 Year, 24,000 Mile Basic Warranty

Hurry In... Limited Time On Extended Warranties!

1995 CHEV. BERETTA, 18,000 Miles, V6, Auto, Air, $11,700
1993 CHEVY S-10 BLAZER LT TAHOE 4X4, Black, V6, Fully Loaded, 76,000 Miles, Reg. Price $15,950 Value Price $14,895 2 Year 24,000 Mile Ext. Warranty
1989 CHEVY CELEBRITY, Blue, 70,000 Miles, Air, Tilt, Cruise, AM Cassette
1994 CHEVY S-10 EXT. CAB, Red, V6, Air, 5 Sp., Local Trade, Super Clean, Reg. Price $12,150 Value Price $10,700 Deluxe 2 Year 24,000 Mile Ext. Warranty
1994 DODGE CARAVAN, 83,000 Miles, Reg. Price $9,650 Value Price $8,995 Basic 2 Year 24,000 Mile Ext. Warranty
1991 GEO STORM, 4-Cyl., 5 Sp., Black, Air, Cruise, Reg. Price $5,300 Value Price $4,495 Standard 2 Year 24,000 Mile Ext. Warranty
1994 FORD PICKUP F-150 XL, V8, Automatic, Air, High Miles, Super Clean Value Price $7,995
1996 CHEV. BERETTA, Bright Red, V6, 22,000 Miles, Auto., Air, $11,500

Extended Warranties On Qualified Vehicles
Emery's AUTO SALES formerly A & W Auto Sales • Hwy 59 SE T. R. Falls, MN
218 681-4478 • Toll Free 218 689 4191

1986 CHEVY Blazer, 4 wheel drive, good condition, 218-437-8285 P4t38p

1986 CAVALIER Z-24, loaded, sunroof, new tires, nice, call 681-1594 2t39p

1995 DARK blue 2-door, 5 speed Ford Escort, 42,000 miles, 745-9215 PF5t44p

FOR SALE- 1988 Ford F-150 4x4 XLT, loaded, 5,000 miles on new engine, transmission, transfer case, $8,000.00 call weekdays 218-891-2348, weekends 681-8932 P4t41p

FOR SALE- 1994 GMC Sonoma pickup, 12,700 miles, r/c, tachometer, cassette player, 2.2 engine, 5-speed trans. w/o d., phone 218-437-8445 38tfc

FOR SALE- 82 Dodge pickup, good condition, $1,800.00, call 465-4474 1t38p

'85 CHEV. Astro van, auto., p.s., p.b., evenings 681-6481 1t38p

FOR SALE- 1976 Ford F-250 4x4 pickup, 390 V-8, auto., 4.10 gears, 1250x33 tires, rebuilt transfer case, good condition $4,000.00, 681-1180 evenings F2t38p

1993 CHEVY extended cab, short box, 68,000 miles, loaded, $14,900.00, 218-435-2282 F2t38c

1988 FORD Escort GL, good condition, newer tires, 128,000 miles, $1,100.00 681-5243 P4t41p

1975 INTERNATIONAL, 3/4-ton, 4x4, 1974 International, 1/2-ton, 4x4, both pickups 345, auto., 681-5977 PF4t38p

1991 FORD conversion van, 74,000 miles, loaded, in mint condition, 302, is king $9,800.00, 681-2809 PF4t42p

FOR SALE- 1992 Chev. Corsica, 4 door, auto., V-6, p.s., p.b., a.c., 70,000 miles Call 681-4373 2t39p

NORTHWEST POWER SYSTEMS

Factory Authorized Deisel Pump and Turbocharger Service

AMBAC — BOSCH — STANADYNE — Lucas — CAV — ZEXEL — NIPPONDENSO — Also Cummins and 3208 Cat

Repairs, Exchange, and New: Pumps; Injectors; Nozzles; Turbochargers; Glow Plugs and Controllers; Diesel Fuel Additives; Donaldson Fuel Filters; Drive In Service Also Available

NORTHWEST POWER SYSTEMS, INC. 204 Atlantic Avenue, Thief River Falls, MN 56701 www.northwest-power-system.com

218-681-5282 800-570-5282

DIVE IN FOR DEALS

3.9% Financing to qualified buyers on NEON, CIRRUS, SEBRING, STRATUS & AVENGER or $1,000 Rebate

4.9% Financing to qualified buyers on CONCORDE, INTREPID & EAGLE VISION up to $1,500 Rebate

FREE Driver's Side Sliding Door — 5 Grand Caravans In Stock

EXCELLENT USED CARS, TRUCKS & VANS

1997 FORD F-150 CLUB CAB 3-Door, 4x4 ... $25,500	1993 MERCURY Villager LS ... $15,500
1996 DODGE INTREPID 4-Door ... $16,995	1993 CHEVY 1500 4x4 ... $14,995
1995 CHRYSLER CIRRUS LXI 4-Door, Red ... $15,995	1993 CHRYSLER Town & Country ... $14,700
1995 GMC SONOMA Club Cab ... $11,500	1993 DODGE DAKOTA 4X2 Club Cab ... $11,500
1995 LINCOLN CONTINENTAL ... $25,900	1993 CHRYSLER CONCORDE ... $12,500
1995 OLDSMOBILE CUTLASS Supreme SL ... $13,500	1993 DODGE DYNASTY ... $9,500
1994 FORD RANGER Club Cab 4x2 ... $13,500	1992 CHEVY S-10 Club Cab 4x2 ... $8,995
1994 CHEVY 1500 4x4 Diesel ... $18,995	1991 GEO PRISM ... $5,995
1994 OLDSMOBILE 98 Regency ... $16,325	1991 CHEVY SILVERADO Club Cab 4x4 ... $10,995
1994 CHRYSLER Concorde ... $14,995	1990 FORD F-150 Club Cab 4x4 ... Just Arrived
1993 DODGE RAM Club Cab 4x2 ... $13,995	1990 DODGE GRAND Caravan LE ... $8,995
1993 OLDSMOBILE 98 Regency ... $11,500	1989 PONTIAC Grand Am SE ... $4,500

WESTSIDE MOTORS OF T.R.F., INC. Dodge — Plymouth — Chrysler — Dodge Trucks — Jeep — Eagle

Highways 59 & 1 West 218-681-4303 Thief River Falls

THE CLASSIFIEDS – THE CLASSIFIEDS – THE CLASSIFIEDS – THE CLASSIFIEDS

Autos, Trailers

BIG A COMPLETE MACHINE SHOP
• Valve Grinding • Pressure Testing • Boring • Crank Grinding • Brake Drums • Rotors • Much More
Hwy. 59 W. 681-2223 T.R. Falls

1993 FORD Ranger XLT, AM/FM cassette, tunnel cover, boxliner, 50,000 miles, sharp, $7,600.00, 218-253-2882 P4t39p

FOR SALE- 82 Plymouth Champ, $250.00 or best offer, 449-4165 P4t39p

1994 GRAND Voyageur, 4 captains seats, 67,000 miles, power windows, doors, running boards and striping, $14,700.00, 218-438-2282 F2t38c

'88 JEEP Wagoneer, loaded, excellent condition, new tires, asking $4,500.00, 1-888-483-5051 days, 218-483-2870 evenings F2t40c

'89 CHEV. Spectrum, 4-door, silver w/gray interior, automatic, 4-cylinder, good fuel economy, $2,350.00 D&S Sales, 1-800-253-2009 1t38p

FOR SALE- 1990 full-size Dodge conversion van, $10,300, good condition, 681-7403 after 6:00 P4t41p

USED VEHICLES
'93 CHEVY 4X4
'91 CHEVY 4X4
'91 FORD CLUB CAB
'91 FORD 4X4
'91 PLYM. VOYAGER LE
'90 FORD 4X4

DISCOUNTS TO ALL AREA FLOOD VICTIMS! GREAT SELECTION OF MANY CARS & VANS TO CHOOSE FROM!

TOWING SERVICE NOW AVAILABLE!

OLSON'S AUTO REPAIR & SALES 616 Davis Ave., T.R. Falls 218-681-4250

Galaxie AUTO SALES & CAMPER SALES

1993 MERCURY TOPAZ, 4-Dr.
1993 CHRY. LE BARON, 4-DR.
1991 CHRY. 5TH AVE., 4-DR
1991 FORD AEROSTAR VAN
1991 FORD F-150 4X2
1990 OLDS. CUTLASS, 4-DR
1974 FORD GAL. 500, 4-DR

Authorized Recreational Dealer For Sales, Service And Camping Supplies

Open 8-6:00 Monday thru Friday

Scott Hickerson, Jerry Hickerson — 1 Mile South Hwy. 59, Thief River Falls, MN 218-681-7093

'93 CHEV. Lumina Euro, 4-door, w/rear spoiler, white w/blue interior, nice car, 60,008 miles, book $9,750.00, sale $8,750.00. D&S Sales, 1-800-253-2009 1t38p

1987 FORD Tempo, 58,100 miles, new battery, new front tires and new brakes, $3,000.00, 465-4054 F2t40p

FOR SALE- 1991 Chev. S-10 pickup, 5-speed, 4 cylinder, 55,000 miles. Want to buy A 30-30 rifle. 681-4299 1t38p

SPORTSMAN'S RACE car, 1976 Malibu, strong 350 engine, lots of extras, ready to race, last year's high point car in Greenbush, $2,000.00 218-681-8834 evenings P4t40p

DEWAYNE'S Used Cars, Trucks, & Auto Parts. 4 miles west of Roseau on Hwy. 11. PHONE 463-3773. HOURS Mon. thru Fri. 8 a.m. to 5 p.m., Saturdays 8 a.m. to 12 noon

1992 CAVALIER, 3.1 5-speed, air, cruise, tilt, reclining buckets, fold down rear seats, power windows, locks, sunroof, AM/FM cassette, 75,000 miles, will sell below book. Call 681-4254 anytime 83tfc

FOR SALE- 1995 Ford XLT 150, ext. cab 4x4, 302, 37,000 miles, air, power windows, AM/FM/CD, short box. 681-6839 or 6685 36tfc

'87 ISUZU Mark I, 4 door, 4 cylinder, automatic, p.s., sport wheels, air conditioning, blue on blue, nice car, special $2,250.00 D&S Sales, 1-800-253-2009 1t38p

1991 FORD Explorer XLT, 5-speed manual transmission, 46,000 miles, 681-5523 days, 681-7209 evenings P8t40p

FOR SALE- 1985 Ford F-150, 2WD, 6-cylinder, auto., a/c, 77,000 miles, price $3,900.00. Call Ed or Rick 218-745-4411 20tfc

1991 CHEVY Blazer 4x4, 350 V-8, only 51,000 miles, a.c., excellent condition, no rust, book value $12,500, asking $11,500/o.b.o., 218-253-4832, Red Lake Falls, MN P8t12p

'71 GMC pickup, new engine, transmission, tires, mags, dual exhaust, etc. Needs paint. Chuck 681-4175 PF4t44p

'85 FORD 3/4-ton pickup, 300 6-cylinder, automatic, new engine, new radiator, new tires, new exhaust 10,980 miles ago, call evenings 378-4634 P4t41p

AUTO HOSPITAL AUTO & TRUCK REPAIR ENGINE TRANS. OVERHAUL 681-4629 HWY 1 & 59 W T.R. FALLS, MN

'91 CHEV. S-10 Blazer, 4.3 V-8, automatic, Tahoe package, white w/grey interior, 4 door, smart buy $7,450.00 D&S Sales 1-800-253-2009 1t38p

'83 BRONCO II, auto., p.s., p.b., evenings 681-6481 1t38p

'87 CHEV. Cavalier Z-24 Coupe, 2.8 V-6, red w/red cloth interior, automatic, book value $3,850.00, smart buy $2,450.00 D&S Sales, 1-800-253-2009 1t38p

FOR SALE- 1988 Mustang, 2 door, auto., 4-cylinder, blue, 93,000 miles, $1,500.00 435-6820 1t38p

FOR SALE- 1975 Dodge Eldorado 20 ft. motorhome, 1977 Chev. wagon Caprice estate, 350 motor, 681-5494 P4t41p

CATCH THE BIG DEALS

1997 FORD TAURUS GL — $1,000.00 CASH REBATE OR 1.9% 48 MOS. 3.9% 60 MOS. LOCATOR SYSTEM AVAILABLE! V-6, Auto., Air, Cruise, Tilt, Power Windows & Locks & Seat, AM/FM Cass., Block Heater, Rear Defrost And Much More!!

1997 MERCURY SABLE — $1,000.00 CASH REBATE OR 1.9% 48 MOS. 3.9% 60 MOS. WE WILL NOT BE UNDERSOLD! V-6, Auto., Air, Cruise, Tilt, Power Windows & Locks & Seat, AM/FM Cass., Block Heater, Rear Defrost And Much More!!

1997 FORD ESCORT LX — $1,000.00 CASH REBATE OR 1.9% 48 MOS. 3.9% 60 MOS. ON THE SPOT FINANCING! 4-Dr., 4-Cyl., Auto., Air, Cruise, Tilt, AM/FM Cass., Tech, Remote Entry, Block Heater More!!

'96 FORD ASPIRE — 4-Cyl., 5-Speed, 3-Year, 36,000 Mile Warranty. WAS $9,200 NOW $7,899

'93 OLDSMOBILE DELTA 88 — V-6, Auto., Air, Cruise, Tilt, Pwr. Winds & Locks & Seat, Local Trade. WAS $9,450 NOW $8,495

1992 MERCURY TOPAZ GS — 4-Cyl., Auto., Air, Cruise, Tilt, Pwr. Winds. & Locks & Seat, AM/FM Cass. WAS $7,995.00 NOW $6,995

'94 FORD F-150 XLT — V-8, Auto., Air, Cruise, Tilt, Pwr. Winds & Locks, AM/FM Cassette, Local Trade, 21,000 Miles. WAS $14,500 NOW $13,995

'83 FORD CROWN VICTORIA — V-8, Auto., Air, Cruise, Tilt, 2-Tone Paint, Excellent Condition! WAS $2,995 NOW $2,295

'94 DODGE DAKOTA SPORT — 4-Cyl., 5-Spd., AM/FM, 1 Owner, 21,000 Miles, Excellent Condition. WAS $9,495 NOW $8,995

GREAT SELECTIONS OF CLEAN, LOW MILE, LATE MODELS! 1996 FORD TAURUS GL; 1996 MERC. MYSTIQUE GS; 1996 FORD ASPIRE; 1996 MERCURY SABLE GS; 1992 MERCURY TOPAZ; 1993 FORD TAURUS GL; 1992 TOYOTA SC 4X4; 1992 OLDS. DELTA 88; 1991 CHEV. CAMARO IROC; 1990 LINCOLN CONTINENTAL; 1983 FORD CROWN VICTORIA; 1993 FORD RANGER 4X4 SC; 1995 FORD F-150 XLT 4X2; 1994 DODGE DAKOTA 4X2; 1994 FORD F-150 XLT 4X2; 1993 FORD F-150 XLT EXT; [illegible]

WE WANT TO EARN YOUR BUSINESS! GIVE US A CALL TODAY!

Tunberg Motor Co. 681-2660 or 1-800-295-FORD Hwy. 1 & 59 West Thief River Falls, MN — GARRY INGLIS, JEFF TUNBERG, AL FINNEY, TERRY YANISH

TO BETTER SERVE YOU... **NEW EXTENDED HOURS** MONDAY - FRIDAY 7:00 A.M. - 7:30 P.M. SATURDAY UNTIL 2:00 P.M.

1997 OLDSMOBILE 88 4-DR. SEDAN—THE DRIVERS CHOICE!! STARTING FROM... $19,995* V-6, Auto., A/C, Power Locks & Windows, Cruise, Tilt, Cassette, Block Heater & More!!

'97 CHEV. LUMINAS OR MONTE CARLOS — 3.9% APR - 48 months or $750.00 Cash Back. 7 Here—More On The Way!!!

'97 BUICK PARK AVENUE — Luxury At Its Best—2.8% APR - 24 months or $1,500.00 Cash Back—All New Design!!

'97 CHEV. CAVALIER COUPE — 5.9% GAC-GMAC—On All Cavalier Coupes. 5 In Stock!!!

'97 S-10 BLAZER — $1,000.00 Rebates On All S-10 Pickups And Blazers—Great Selection Here—Locator Service Available!

14 PROGRAM CARS AVAILABLE... '96 CADILLAC DEVILLE 4-DR.; '96 PONTIAC GRAND AM 2-DR.; '96 BUICK SKYLARK 4-DR.; '96 PONTIAC GRAND PRIX 2-DR.; '96 CHEV. LUMINA LS 4-DR.; '96 CHEV. CORSICA 4-DR.; '96 BUICK REGAL 4-DR.; '96 CHEV. CORSICA 4-DR.; '96 CHEV. LUMINA 4-DR.; '96 PONTIAC GRAND PRIX; '96 OLDS. CIERA 4-DR.; '96 PONTIAC GRAND AM 4-DR.; '96 S-10 BLAZER 4-DR.; '96 PONTIAC GRAND AM 2-DR.

PRE-OWNED VEHICLES AND GREAT SPRING SAVINGS

'92 OLDS. ACHIEVA, 4-DR. 4-CYL., AUTO., AIR, CRUISE, TILT — $5,495
'91 MERCURY TRACER, 4-DR. 4-CYL., AUTO., A/C — $3,995
'95 OLDS. CUTLASS SUPR. 4-DR., V6, AUTO., LOADED, LOCALLY OWNED — $11,995
'94 CHEV. EXT. CAB, 4X4 V8, AUTO., LOADED, 1 OWNER — $17,495
'93 PONTIAC SUNBIRD, 4-DR. 4-CYL., AUTO., A/C — $6,995
'94 CHEV. ASTRO VAN AWD V6, LOADED, 43,000 MILES, CONVERSION — $15,495
'93 BUICK LESABRE, 4-DR. V6, POWER EVERYTHING — $11,995
'93 PONT. SUNBIRD CONVERT. 4-CYL., AUTO., A/C, 1 OF A KIND! — $9,500
'82 OLDS. DELTA 88, 4-DR. V8, AUTO., GREAT 1ST OR 2ND CAR — $1,295
'95 CHEV. 3/4-TON 4X4, RC 454, 5-SPD., SILVERADO, LOADED, 1 OWNER — $18,995
'94 DODGE 1/2-T., 4X4, SB V8, AUTO., LOADED, JET BLACK — $17,995
'89 CHEV. CORSICA, 4-DR. 4-CYL., AUTO., A/C — $2,995
'89 PONT. BONNEVILLE, 4-DR. SE, V6, AUTO., LOADED, SUPER NICE!! — $6,995
'92 DELTA 88 OLDS, 4-DR. V6, PWR. SEAT & WINDS. & DOORS, SUPER SAVINGS — $10,395
MORE VEHICLES ARRIVING DAILY STOP IN TODAY!

FOR YOUR SHOPPING CONVENIENCE WE ARE OPEN 7 A.M.-7:30 P.M. MON.-FRI. • SATURDAYS TILL 2 P.M.

Your Hometown GM Dealer **NORTHERN MOTORS, INC.** Hwy. 1 & 59 W. Thief River Falls, MN 681-4820

Renew Cleaning asks...

What's REALLY Circulating Through Your Home?

carpet fibers · pollen · pet hair · cigarette smoke · dust mites · mildew

Dust mites? Pet hair? Dirt?
Pollen? Tobacco Smoke?

It's possible. If the air ducts in your home have never been cleaned, it's probable.

Pollen, mold, mildew and bacteria can be in the duct work of your home's heating and cooling system. Every time your furnace or air conditioner runs, these pollutants whisk through the vents in your home and spew into the air that your family breathes causing allergies, stale odors, extra dust and even sickness.

The answer? Thorough duct cleaning with Abatement Technologies' patented Hepa-Aire® system.

Renew Cleaning uses the Hepa-Aire® duct cleaning system to remove dirt, pollen, dander and other airborne contaminants from your home's heating & cooling system, improving system efficiency and indoor air quality.

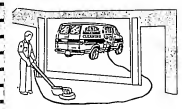
Breathe clean, healthy air.
Call us today for an estimate.

In Addition to Air Duct Cleaning, Renew Cleaning offers the following services to help keep your home healthy.

WATER DAMAGE RESTORATION
Professional water damage restoration by technicians with over ten years experience. With our state-of-the-art drying equipment, most structures can be completely dry in 72 hours.

UPHOLSTERY CLEANING
Truck mounted unit provides for efficient extraction, which means faster drying time for your furniture.

CARPET CLEANING
Truck mounted unit with RX-20 rotary steam extraction consistently cleans all areas of your carpet, removing deeply embedded soil and restoring carpet resiliency.



• RENEW •
COMMERCIAL - RESIDENTIAL
CLEANING

Roseau	Greenbush	Thief River Falls
218-463-2274	218-782-2750	218-681-8393

Northwest Medical Center

National Hospital & Nursing Home Week

Celebrating Health, Hope and Healing

Since 1921, this nation's hospitals have taken a week out each year to celebrate National Hospital and Healthcare Week. This annual event began as a way to alleviate public fears and mystery about hospital care, but it has grown to become an opportunity to celebrate the many partnerships between hospitals and the communities which they serve.



The theme of this year's celebration is "Celebrating Health, Hope and Healing: Partnering for Health." It's a unique theme that incorporates the idea that hospitals are more than just buildings made of brick and mortar where people go when they are sick; they are places where we come together to hope, to heal and to celebrate.

On behalf of everyone at Northwest Medical Center, I invite you to join the celebration planned for May 11-17, 1997. We have a number of scheduled events planned for this week which you will find listed in this tabloid.

Sincerely,

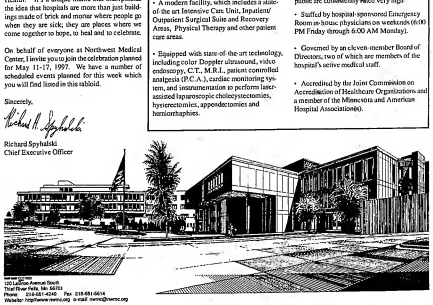
Richard N. Spyhalski

Richard Spyhalski
Chief Executive Officer

What is Northwest Medical Center?

Northwest Medical Center is:

- A non-governmental, not-for-profit 99-bed acute-care hospital, with an attached 90-bed Convalescent and Nursing Care (C&NC) Unit (nursing home), in-patient and out-patient mental health unit, and a free-standing 15-bed group home for the mentally ill.
- The only hospital in the community of Thief River Falls, Minnesota, which is a progressive community with a good mix of retail, service, medical and manufacturing enterprises.
- A modern facility, which includes a state-of-the-art Intensive Care Unit, Inpatient/Outpatient Surgical Suite and Recovery Areas, Physical Therapy and other patient care areas.
- Equipped with state-of-the-art technology, including color Doppler ultrasound, video endoscopy, CT, M.R.I., patient controlled analgesia (P.C.A.), cardiac monitoring system, and instrumentation to perform laser-assisted laparoscopic cholecystectomies, hysterectomies, appendectomies and herniorrhaphies.
- The first hospital in a six-state area to perform laparoscopic hysterectomies.
- Served by a complement of high-quality physicians, including the specialties of family practice, internal medicine, general surgery, urology, OB-GYN, ophthalmology and radiology located in town and other clinical consultants available on a regularly scheduled basis.
- Staffed by over 400 employees, whose care, skills and way of treating patients and the public are consistently rated very high
- Staffed by hospital-sponsored Emergency Room in-house physicians on weekends (6:00 PM Friday through 6:00 AM Monday).
- Governed by an eleven-member Board of Directors, two of which are members of the hospital's active medical staff.
- Accredited by the Joint Commission on Accreditation of Healthcare Organizations and a member of the Minnesota and American Hospital Association(s).



Northwest Medical Center
120 Labree Avenue South
Thief River Falls, MN 56701
Phone: 218-681-4240 Fax: 218-681-6614
Website: http://www.nwmc.org e-mail: nwmc@nwmc.org

Northwest Medical Center's Performance Improvement Program Uses Team Approach

"The team approach enlightens us all in understanding, respecting and cooperating together to make Northwest Medical Center, your community hospital, the center for health, hope and healing."

The mission of Northwest Medical Center seeks to provide high quality, comprehensive, community oriented, physical and emotional health care services, in a cost-effective manner to the residents of northwestern Minnesota by supporting an effective, facility-wide performance improvement plan. Northwest Medical Center being your community hospital, the Performance Improvement Program is designed to monitor, assess and pursue opportunities to effectively and efficiently deliver and improve the quality and outcome of customer services.

Northwest Medical Center approaches Performance Improvement by using Continuous Quality Improvement Tools and the promotion of teamwork. There are approximately thirty-five departments or units in our facility. Instead of looking at each department doing its own thing, our approach is to foster interdependence between departments.

The focus for 1997 is patient satisfaction. We are looking at what our customers want and need. The PI program's intention is on how the hospital can deliver those expectations with seamless continuity of care and service. We strive to build quality into every encounter, tailoring what individual patient needs are and providing those needs.

The residents of Northwest Minnesota and Thief River Falls are our guiding stars. Through Northwest Medical Center's Performance Improvement program we will continue to improve quality care and outcomes.

In 1996 approximately ninety indicators were monitored and evaluated. Thirty-five improvement projects were completed. Some of projects included:

A. Intermittent IV Therapy Team which resulted in vast savings for patients and hospital while staying within infection control guidelines.

B. Patient Education's program with congestive heart failure patients. Our results were written up by the Foundation for Health Care Evaluation. Compared to sixteen hospitals in Minnesota, Northwest Medical Center showed the lowest fifteen day readmission rate, mortality rate and lowest length of stay.

C. Cardiac Rehabilitation is evaluating community health needs, and continually looking at education of patients, family and within the community.

D. Social Services led a discharge planning team to improve the process of coordinating patient care and patient needs using a multi disciplinary approach.

E. Surgery authored a project to improve the present primary IV tubing. Goals were todecrease length, cost to the patient and hospital, breaks in the system and continuity throughout all departments.

F. Volunteer Services, Northwest Medical Center's Auxiliary and Obstetrics looked at their process of infant car seat rental with the goal being to provide safe car seats to all infants born at Northwest Medical Center. This resulted in all parents of newborns being offered and given a free safety approved car seat.

Performance Improvement is here to stay at Northwest Medical Center. The team approach enlightens us all in understanding, respecting and cooperating together to make Northwest Medical Center your community hospital, the center for health, hope and healing. For more information regarding Performance Improvement at Northwest Medical Center contact Linda Wesenberg, RNC, Performance Improvement Coordinator at 218-681-4240, extension 366.

The Medical Record
Health Care's Communication Tool

Our mission in the Northwest Medical Center Medical Record Department is to participate in the provision of quality care by working together to provide complete health information. We serve many functions in order to attain this mission.

The Northwest Medical Center Medical Record Department consists of three medical transcriptionists, two medical secretaries, one medical record clerk, one medical record technician and one registered record administrator.

Medical Transcription: Denise Naeseth, Yvonne Bergerson, and **Mary Beth Becotte** provide this service. A medical transcriptionist interprets and transcribes dictation by physicians regarding patient assessment, work-up, therapeutic procedures, clinical course, diagnosis, prognosis, etc. in order to document patient care and facilitate delivery of healthcare services. Special training in medical terminology, anatomy and physiology, pharmacology, clinical medicine, surgery, diagnostic tests and various medical specialties is required. Northwest Medical Center is a member of the American Medical Transcription Association.

Medical Chart Completion: Jodi Kuznia, medical secretary, assists physicians and other medical personnel with the completion of the medical record. Charts are reviewed to insure special documentation requirements are met. This position requires training through a medical secretarial or a medical record technician program with special training in State, Federal and JCAHO documentation requirements; medical terminology, anatomy and physiology, pharmacology, surgery, etc.

Release of Information/Birth Certificates: Shirley Lundgren, medical secretary, coordinates the release of medical information to patients, and other third parties as requested by patients. She also works with new parents in completing their baby's birth certificate. In addition to completing a medical secretarial program, special training in state and federal patient confidentiality regulations, and state and federal birth certificate requirements is needed.

Shirley Lundgren and Theresa McNerney are currently participating in a state-wide advisory group on the electronic birth certificate. The group consists of three "out-state" and six metro hospitals.

Diagnosis/Procedure Coding and Statistics: Eileen Hoefer, ART is an accredited record technician. Her main duties are to convert physician diagnosis and procedures into numerical code. These codes are used for billing and statistical purposes. She also compiles hospital and physician statistics.

Eileen has completed the Independent Study Program in Medical Record Technology and passed the accreditation examination by the American Health Information Management Association (formerly known as the American Medical Record Association). Successful completion of this examination along with ongoing continuing education certifies Eileen as an ART. Eileen is a member of regional, state and national Health Information Management Associations.

Medical Records Clerk: Patty Davidson, Medical Record Clerk, coordinates the permanent file area and microfilming process. This position also requires the completion of a medi-

Continued on Page 3

Medical Records Continued from Page 2

cal secretarial program with additional training in filing methods and state medical record retention requirements. Patty's main functions are to create file folders, and assure the accuracy and timeliness of filing so that the patient record is readily available to other health care professionals when needed.

Director, Medical Records: Theresa McNerney, RRA is a registered record administrator with the American Health Information Management Association. She is a graduate of Viterbo College, LaCrosse, WI and has a bachelor's degree in medical record administration. Successful completion of the registration examination and completing 30 hours of continuing education every two years has entitled her to the credential of RRA. Theresa works with the above staff, hospital administration and medical staff to plan, organize, and coordinate all the services provided by the medical record department. She participates in many hospital committees to serve as a representative of the Medical Records Department or to provide consultation regarding information processes.

In addition to her responsibilities to the medical records department, Theresa coordinates the medical staff credentialing process, medical staff committee meeting functions, and supervises the Utilization Review staff. She is a member of the regional, state and national Health Information Management Association, and the Minnesota Medical Staff Coordinator's Association.

Respiratory Therapy
When you can't breathe, nothing else matters

Respiratory Therapy provides a variety of services throughout the hospital setting. Our therapies extend from Emergency Room care to Convalescent Nursing Care. We perform diagnostic testing such as: EKG's, Pulmonary Function Tests, oximetry, EEGs and Methacholine Challenge Tests. Respiratory Therapists are members of the trauma team, providing airway management, assisted intubation and mechanical ventilation. We perform medicated aerosol therapies, chest physiotherapies and other forms of bronchial hygiene as well as to patient education.

Respiratory Therapy also performs Industrial Respiratory Protection Services; providing on-site spirometry tests, respirator fit-testing and gas sampling to regional industries in compliance with OSHA standards.

The Respiratory Therapists at Northwest Medical Center are certified in Advanced Cardiac Life Support and Neonatal Advanced Life Support.

Physical Therapy Department is Committed to Excellence

Physical Therapy, which is the care and services provided under the direction and supervision of a physical therapist, includes:

- examining patients with impairments, limitations in function, and disability or other health-related conditions.

(adaptive devices, community/work reintegration, home/work barriers, ergonomics, body mechanics, gait, balance, joint mobility, neuromuscular development, muscle control, pain, posture, etc.)

- alleviating impairments and limitations in function by designing, and providing and monitoring treatment interventions

(therapeutic exercise, functional training in self care and community or work reintegration, adaptive equipment, wound care, physical agents and modalities, custom and non-custom compression garments, and patient education)

- preventing injury and impairments as well as promoting fitness and health, and,
- participating in education.

Physical Therapists are graduates of a professional, APTA-accredited program of Physical Therapy and are required to be licensed in the state they practice. While direct patient access to Physical Therapy service is permitted under MN state law, most patients are referred to PT by medical doctors, dentists, podiatrists and chiropractors who are licensed to practice in the state of Minnesota.

Unless limited by HMO or other insurance policy arrangements, patients referred to Physical Therapy should exercise their freedom of choice in selecting their preferred Physical Therapy provider. The APTA Code of Ethics requires Physical Therapists to disclose to patients if the referring practitioner (doctor, etc.) derives compensation from the therapy that is provided.

Staff:

The Physical Therapy department of Northwest Medical Center is staffed by four Physical Therapists, a Certified Athletic Trainer, a secretary/receptionist, a PT aide, and a part-time transcriptionist.

A Commitment to Clinical Education:

Northwest Medical Center is committed to providing high quality clinical education experience for professional PT students from the University of North Dakota and the College of St. Scholastica, and for PTA (Assistant) students of Northwest Technical College. Clinical rotations of 6-9 weeks are designed to evaluate and enhance the competence of the student-skills in all aspects of patient care provided in this general practice setting.

The department is involved in the education of middle school and high school students through our participation in Health Career offerings and scheduled tours. Opportunities for "shadowing" a therapist are made available for individual students who have demonstrated a strong career interest in Physical Therapy.

Services:

Evaluation, consultation, and treatment services are provided in a wide range of settings as a matter of patient convenience and practicality. Fifteen percent of the department utilization is by inpatients and residents of the C&NC unit. Eighty-five percent of our services are provided to outpatients. Consultation is provided to school districts, home health agencies, area nursing homes and Hospice. This extends our service to the school classroom, the home, area weight-room facilities, and businesses. It is a truly mobile practice.

Commitment to Consumer Satisfaction:

Outpatient surveys have indicated a 98-99% level of satisfaction with all clinical aspects of our practice. Northwest Medical Center has taken steps to improve parking availability and convenience to enhance outpatient access to the facility.

We continue to be committed to a process of continually upgrading the way we provide services and seek to improve coordination with other clinical departments. A number of initiatives are planned to further enhance the scope and quality of our outpatient services.

We welcome your questions and comments. For more information, please contact Steve Young, PT at 218-681-4586, extension 498.

HEALING THE GENERATIONS

Radiology:

More than An X-Ray Department

We are more than an X-ray Department. In the past, we were called upon to do x-ray studies of the chest, broken arms, and legs. But today, the demands on our department cover a wide range of specialties and for a wide variety of patients. This versatility can only be attained with the very best of current equipment and the skilled operation of this equipment by Registered Radiologic Technologists.

In the past, we have always had good standard radiographic equipment and today, the radiographic part of our department remains the backbone of the department. But today, standard equipment will no longer do all of the jobs needed in the Department of Radiology.

Last September we upgraded our department with the addition of a new continuous scan CT unit. This equipment is capable of doing all the studies currently performed in the area of CT. We have Robin Bottem to head up the CT section of our department. She has a number of years of experience and through this experience we insure quality operation of this equipment and excellent patient care.

Ultrasound is also another important section in our department. The equipment is by Acuson and represents one of the highest quality units produced today. This unit is kept in high condition by routine PM's and we performed a major upgrade of this unit in the last year. Vic Machen heads the ultrasound section. He has over five years of experience here and has attended seminars in Houston and Minneapolis to keep his skills current and learn of new trends in the profession.

Mammography also remains a very active part of our department. Current equipment is manufactured by Phillips and has passed all necessary tests to stay certified by the American College of Radiology. Mammography units are also checked by the federal government to guarantee their quality output. The staff in this area are trained in mammographic techniques and have all taken additional training at dedicated mammogram seminars. Our staff attend these seminars on an ongoing basis to keep them current on new trends of mammography as well as to satisfy certification requirements for the mammogram department. Registered Technologist's primarily responsible for this area are Cathy Loe, Cindy O'Connell, and Kristen Boughton.

The nuclear medicine section of our department has also received a recent update. We have just completed a new installation of a gama camera with Spect capabilities. Cathy Loe is heading up the nuclear section of our department. Cathy has had training here in general nuclear application. She also has had a week orientation in Milwaukee pertaining to the new equipment. Additional training has been given by inservice personnel from the manufacturer. This new equipment will allow us to continue with our routine nuclear work as well as cardiac and other Spect applications.

Magnetic Resonance services are also offered by utilization of a mobile service from Fargo. We are also looking into the possibility of bone densitometry measurement by mobile service as well.

The clerical area of our department is supervised by dedicated staff. Betsy McKeever heads up the office and keeps the work flowing smoothly through the department. Lynnae Rasmussen assists us with patient transfer as well as assisting in the area of clerical assignment.

The department is headed up by Orvel Stocks. Orvel who is a Registered Radiologic Technologist and has been employed by Northwest Medical Center since 1964. We are all very proud of our work in the Department of Radiology and we will do our very best to help patients and staff in any way possible.



Kathy Loe, Radiologic Technologist is shown operating the new gamma camera in the Nuclear Medicine area of the X-Ray Department at Northwest Medical Center.

Volunteers: *Make It Happen*

Northwest Medical Center Volunteers provide services to the patients, their families, the hospital staff and visitors in the hospital. We try to coordinate the needs of the hospital with the interests, abilities, and available time of the volunteers.

Areas of Volunteer Service Include:

- Gift shop,
- Coffee shop,
- Patient escort,
- Distribute magazines,
- C&NC Activities,
- C&NC Coffee Hostess,
- Fill pop and candy machines,
- Patient Mail,
- Making note pads, and special projects as needed.

Northwest Medical Center has 80 adult volunteers and 22 junior volunteers who help out during the year. These volunteers are dedicated individuals, good role models and people who make a difference. They give the greatest gifts of all ... loving hands and caring hearts.

Volunteers are always welcome and can contact Bev Rupprecht, Director of Volunteer Services at Northwest Medical Center to become a volunteer, 218-681-4240, extension 304.

The Northwest Medical Center Auxiliary also has many people involved in special projects. They install Lifelines, give car seats to newborns, provide teddy bears for Pediatric patients, rent Medela breast pumps to new moms, deliver Meals On Wheels, make available Headliner gear for cancer patients to purchase, serve Christmas tea for staff, and provide any favors for patients at special holidays.

The Auxiliary helps with larger projects like buying special equipment, waiting room furniture, helping with funding for NWMC Foundation, and other requests from the hospital as needed.



Volunteer Pat Anneston is shown here sorting patient mail.

Cardiac Rehab

A Program for Heart Patients and Their Families

Northwest Medical Center's Cardiac Rehabilitation program is approximately 2 1/2 years old. In these 2 1/1 years, the insurance and medical industry has shown increasing acceptance of this innovative, life changing program as the trend in healthcare shifts toward prevention.

The Cardiac Rehab Program at Northwest Medical Center offers supervised exercise therapy and education to people who have experienced a heart attack, heart surgery, angina, or heart disease.

What Are The Benefits of Cardiac Rehab?

Cardiac Rehab can:

- Recondition and improve the function of the heart and heart muscles.
- Increase exercise tolerance and performance.
- Reduce the risk of future heart problems.
- Restore an active and satisfying life-style following hospitalization.
- Educate participants and families about cardiac risks and cardiac management.
- Improve the emotional well-being of those experiencing anxiety, depression, or a lack of self-confidence.

What Types of Activities are Included in Cardiac Rehab?

Cardiac Rehab is a three-phase program:

Phase I - Inpatient

This exercise and education program begins while the patient is hospitalized. This phase includes a supervised exercise program with Registered Intensive Care Nurses, and educational sessions with the patient and family about heart disease management.

Phase II - Early Outpatient

Phase II usually begins one to two weeks after the patient leaves the hospital. This phase provides follow-up to the information and activities started in Phase I.

Phase III - Maintenance

Phase III allows the patient to continue exercising on a regular basis every Monday, Wednesday and Friday as in Phase II. However, they are less frequently and aggressively monitored and are shown how to independently progress themselves while being under the supervision of Cardiac Rehab Staff.

Exercise Therapy

Patients may use several types of exercise equipment including a treadmill, stationary bicycle, arm bicycle and stairs. Blood pressure, heart rate and rhythm will be monitored throughout the session.

Education Sessions

Education sessions teach the participant and their family members about all aspects of heart disease management.

Family members are encouraged to attend the education sessions throughout the program at no charge.

Who Are The Members of the Cardiac Rehab Team?

Cardiac Rehab uses a team approach for total patient care, including:

- Physicians
- Nurses
- Dietitians
- Pharmacists
- Respiratory Therapists
- Physical Therapists
- Occupational Therapists
- Social Services
- Patient Educators

Cardiac Rehab is staffed with Registered Intensive Care nurses and Advanced Cardiac Life Support Certified Respiratory Therapists.

Team members provide regular follow up communication to the participant's physician regarding their progress.

How Long Does It Take To Complete the Cardiac Rehab Program?

Participants will attend three sessions each week for 8 to 12 weeks. A personalized home program is designed for each participant according to his/her individual needs.

Cardiac Rehab exercises, educates and counsels the heart patient throughout their recovery process. We focus on preventing or decreasing risk factors by providing education on cholesterol, blood pressure, weight management, medication, nutrition and stress reduction. Monitored Cardiac Rehabilitation teaches patients how to incorporate exercise into their life-style and reduce their risk for further heart disease.

Walter Recommends The Cardiac Rehab Program



After my heart attack the first week in February of 1995 I was asked, or it was suggested, that I should take the Cardio-Vascular Rehab Program. Being off of work and not much to do, I thought that it might not hurt. The program, as I recall, was only a couple of weeks old at the time. After the required 36 sessions and noting that my health and outlook had improved 300%, I decided to continue on with the program and try to obtain or pass my Pilgie Physical, which I did.

This last January, 1997, I had the good fortune to have a doctor that insisted that I have further tests for some symptoms of slight chest discomfort so a few seconds of chest pain. The result was a quadruple coronary bypass.

The bottom line of all this is, here I am enrolled in the program starting all over again. I feel without this program and the excellent nurses that operate it, my health and outlook on life would probably be 180 degrees from what it is now. I recommend it for everyone who needs it.

Walter Osborn - Thief River Falls

Who To Tell, What To Tell: *Confidentiality*

Upon hospital admission every patient receives a copy of the patient handbook which includes the Patient's Bill of Rights. There are 22 rights listed including treatment privacy and confidentiality of records. Under treatment privacy the declaration states "Patients shall have the right to respectfulness and privacy as it relates to their medical and personal care program. Case discussion, consultation, examination and treatment are confidential and shall be conducted discreetly.

The bill of rights goes further under #13, confidentiality of records, by declaring "Patients shall be assured confidential treatment of their personal and medical records, and may approve or refuse their release to any individual outside the facility."

There are limits, however, in maintaining complete confidentiality of patient information. State and federal statutes may require mandatory reporting of diseases and injuries, as well as reporting to appropriate law enforcement agencies of threats posed by a patient. This could include mandatory reporting under child abuse, neglect and vulnerable adult laws.

Third party payers, including private insurance, and Medicare, may require relevant information in order to provide reimbursement for healthcare services received. Information may, also, need to be shared with appropriate surrogate decision makers to make informed treatment decisions if a patient is incapacitated and unable to participate in their own decision making due to disease or injury. And there are certain limits to confidentiality by the need to share information within the health care team and other health care providers to ensure continuity of care.

As you can see, confidentiality is not an absolute concept. What obligations do health care professionals have to disclose or not to disclose information to concerned family members and friends of patients? While it is customary to disclose appropriate general information to family if properly identified, the bill of rights does restrict family's access to information unless the patient has completed a written release of information. This includes requests for information over the telephone.

The only information hospitals can provide is general information on activity level, appetite, how a person slept, etc. Families cannot obtain the results of tests or the diagnosis, unless a patient has authorized release of that information. Families need to talk with the patient or the physician if there is a surrogate decision maker in situations where a patient is unconscious or incompetent. A surrogate decision maker is defined as the nearest relative, i.e., spouse, adult child, brother/sister, niece/nephew, in that order.

Individuals may want to consider completing a durable power of attorney for health care which allows the appointment of another person to make health care decisions if you become unable to make decisions for yourself as determined by a physician. This agent could, also, have the right to receive, review and obtain copies of your medical records and consent to disclosure of these records if you so desire.

If there is a large family, it can be helpful to appoint someone as a spokesperson or information gatherer to ensure accurate and consistent information. This may avoid the misperceptions or misinformation that can occur similar to the old childhood game of telephone.

If you would like more information on durable power of attorney for health care or patient's bill of rights contact Northwest Medical Center's Social Services Department at 681-4240, extension 444.

The Medical Social Services Department at Northwest Medical Center is available for assistance with:

Discharge planning, information and referral, assistance in dealing with emotional concerns in regard to illness and disability, assistance in coordinating referrals for needed home care services, information on possible sources of financial aid.

For more information contact:
Deb Ernst, ACSW,
Director of Social Services or,
Jane Gibson, LSW, Social Worker
218-681-4240 ext. 444 or 353

Northwest Medical Center Awarded Accreditation from Joint Commission

Northwest Medical Center has achieved accreditation from the Joint Commission on Accreditation of Healthcare Organizations as a result of its demonstrated compliance with the Joint Commission's nationally recognized health care standards.

Formed in 1951, the Joint Commission is dedicated to improving the quality of the nation's health care through voluntary accreditation. The Joint Commission's on-site survey of Northwest Medical Center occurred in December of 1996.

"Above all, the national standards are intended to stimulate continuous, systematic and organization wide improvement in an organization's performance and the outcomes of care," says Charles Bair, executive vice president, Division of Accreditation Operations, Joint Commission. "The community should be proud that Northwest Medical Center is focusing on the most challenging goal - - to continuously raise quality to higher levels."

Richard Szyhalski, Chief Executive Officer of Northwest Medical center spoke of his pride in a staff whose members ask what needs to be done to be accredited by the Joint Commission. "In addition, they appreciate the educational aspect of the survey and the opportunity to interact with the team of surveyors."

He called the accreditation, "proof of an organization wide commitment to provide quality care on an ongoing basis."

Surgical Department Offers Latest Technical Equipment

The mission of the Surgical Department at Northwest Medical Center is to provide high quality care in restoring patients of all ages, pre-birth through geriatrics, to optimum level of physical health through surgery.

Our department offers to our community the latest technological equipment for surgical intervention. Our staff consists of mainly Registered Nurses, and also includes Operating Room Techs who are well diversified in opthalmology, general surgery, orthopedics, urology, gynecology and ENT specialties.



Mitch Stein, O.R. Tech. and Marija Nabbos, R.N. are shown here with video equipment used during laparoscopic, urologic and orthopedic surgeries.

Mental Health Division Provides A Variety of Services

The Mental Health Division has been providing mental health services to citizens of Northwestern Minnesota since 1960. In addition to serving persons who require hospital care, the Mental Health Division offers 24-hour-a-day emergency and *information and referral services*, community-based residential care for psychologically handicapped adults, and a broad range of outpatient mental health services. The Division also provides area businesses and organizations with a variety of consulting services.

Staff: The Mental Health Division is staffed by doctoral level psychologists, counselors, consultants, psychiatrists, mental health nursing personnel, occupational therapists and other mental health specialists.

Inpatient service: The Division provides comprehensive mental health evaluation and treatment for persons who require intensive around-the-clock care. The Division's inpatient unit is modern and spacious and provides patients and visitors with comfortable surroundings as well as privacy. Patients are treated by a team of experienced professionals which includes physicians, psychologists, mental health nursing personnel and occupational, recreational and community services specialists. Short term treatment, practical treatment planning and extensive aftercare are emphasized.

Emergency service: Trained and experienced mental health personnel are available 24 hours each day to help persons in urgent need deal with personal and family crises and to provide them with information about available problem-solving resources.

Outpatient services: The Division provides outpatient mental health services to persons of all ages with problems which run the gamut from marital and family misunderstandings and minor personal problems to major emotional disorders. Individual, group, marital, and family treatment modalities are available. Division professional staff place a heavy emphasis on tailoring services specifically to the unique needs of each patient. Specialists are available to serve children, adolescents and seniors.

Many health insurance policies as well as Medicare and Medical Assistance cover all or a portion of the Mental Health Divisions charges for clinical services. Residents of some counties are eligible to receive services on an ability-to-pay basis.

Medical psychology: The Mental Health Division employs modern psychological treatment methods, including biofeedback and clinical hypnosis, to assist people in managing pain and physical illness, controlling troublesome habits and reducing stress.

Residential treatment: The Division operates Northern Lights, a 15 bed community-based residential treatment facility designed to enable psychologically handicapped adults to function as independently as possible.

Consultation and education: The Mental Health Division serves public and private human services agencies and the business community in areas of personnel evaluation and organizational conflict management, employee assistance services, program planning and development, and education and training. Members of the Mental Health Division's professional staff are available to speak on a wide range of topics.

For more information or to make an appointment or referral, call the Mental Health Division at (218) 681-4240, extension 351 or 352, or write:

Mental Health Division,
Northwest Medical Center,
120 LaBree Avenue South,
Thief River Falls, MN 56701

All patient information is held in the strictest confidence.

Northern Lights Community Residence

Northern Lights Community Residence provides housing as well as a complete therapy program for men and women over 18 who have severe psychological disorders. The program is geared toward providing residents with the self-care, social, recreational, and vocational skills they need to live more independently. N.L.C.R. is owned by Northwest Medical Center, Thief River Falls, and is managed by the Medical Center's Mental Health Division.

Program Services:
- Trained mental health staff coverage around the clock
- Case management,
- Medication supervision,
- Strong recreational therapy program coordinated by a recreational therapist,
- Independent living skills and social skills training,
- Individual counseling,
- Psychological and medical support through Northwest Medical Center,
- Work Therapy Program

Unique Program Features:
- Paid employment is available to all residents at Northern Lights Books and Crafts, a downtown business operated by N.L.C.R. residents
- A strong and active community volunteer program is used to help integrate residents into the community
- Programming is tailored to meet the unique needs of each resident.

Description of Northern Lights:

Northern Lights, built in the fall of 1985, is an attractive, single story home that accommodates up to 15 men and women. The home has a spacious, landscaped yard and an area for gardening. Northern Lights Books and Crafts, an extension of Northern Lights Community Residence, is a retail book and crafts store located in downtown Thief River Falls. Northern Lights residents are involved in every phase of the business from buying and selling books, to making, displaying, and selling craft products, to participating in management decisions.

Funding:

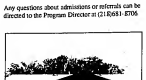
Northern Lights Community Residence is partially funded by a grant Pennington County receives from the Minnesota Department of Human Services.

Licensure:

Northern Lights is licensed by the Minnesota Department of Human Services as a Category 1, Rule 36 program and by the Minnesota Department of Health as a Class A Supervised Living Facility

Referral and Admissions:

Any questions about admissions or referrals can be directed to the Program Director at (218) 681- 8706



Pennington County Family Preservation Project

After several years in the planning stage, we are pleased to announce that the Pennington County Family Preservation Project has been up and running for nearly a year.

Much has been accomplished during the past year, including the hiring of staff. Terry DeMars has been hired as the Project Director and Jan Umlauf, Dawn Heisler and Julie Ormondson have joined the project as intensive in-home therapists. Currently, they are serving over forty families that have a child with a serious emotional disturbance.

The Pennington County Family Preservation Project has also developed a number of preventive services for Pennington County residents. A telephone information service giving parents, teachers, and others working with children an opportunity to visit with a mental health professional about children's mental health issues and parenting has been developed. A six week parenting group is being offered on approximately a quarterly basis. A support group for parents with emotionally disturbed children is being offered to Pennington County parents. Anger management groups for children who have difficulty managing their anger are also being offered by Pennington County Family Preservation staff, Pennington County Department of Welfare and Human Services and Pennington County Department of Corrections.

Also, a ten bed treatment center, which will primarily serve emotionally disturbed children, is being developed. Architectural drawings have been completed. A site, located at 921 Atlantic Avenue, has been obtained, and we are hoping to begin construction this spring.

Persons wanting more information about the project, including information about the parent support group, the anger management group, parenting groups or the telephone information service, should call Terry DeMars at 681-4586, ext. 204.

Understanding Mental Illness:
Every Mind Matters

Mental illness can affect anyone, including children, adolescents, adults and the elderly. Each year, 1 in 5 people are affected by mental illness, either directly by having symptoms such as depression or anxiety, or indirectly by helping a friend or family member who is coping with mental illness.

Mental Health Division staff members have been providing Community Support services for residents of Pennington, Roseau, and Clearwater Counties since 1989, under contracts with county social service agencies. CSP is a community based program that provides services for adults with serious mental health problems. The goals of the program include reducing the need for hospitalization, improving independent living skills, providing opportunities for socialization, and assisting individuals to live in their community with dignity and respect. Individuals in the program vary in the need for support, and they each bring their unique perspective on how mental illness has disrupted their lives.

Important components within our programs include day treatment, medication management, crisis assistance, psychosocial rehabilitation, assistance with independent living skills, housing support, vocational and employment support. Community involvement is important to our programs because it gives participants a chance to help others and to gain a sense of belonging in their communities.

The Mental Health Division staff is available to provide education on mental health issues to agencies, individuals and the general public. We believe that education on mental illness is important so that we can understand its impact and overcome its stigma.

For more information on the Community Support Program, contact Vicki Heckman at (218)681-4240 ext.347



CSP activities such as bicycles, provide opportunities for socialization within the community.

Northern Lights Bookstore to Receive Award

The Northern Lights Bookstore has been selected "1997 Outstanding Nonprofit Agency" by the Northwest Minnesota Initiative Fund. According to Ruth Edevold, Executive Director of the Initiative Fund, "The growth and success of the Northern Lights Bookstore, the work therapy it provides to the residents (of the Northern Lights Community Residence), and the service it brings to the Thief River Falls community has made a significant impact in northwest Minnesota." Northwest Medical Center will receive the award and a cash grant at the Initiative Fund's annual banquet in Bemidji on May 6, 1997.

Established in 1987 by Northwest Medical Center with support from the Northwest Minnesota Initiative Fund, United Way, and local service organizations, the Bookstore is the centerpiece of an innovative work therapy program for mentally ill adults that has attracted the attention and praise of state and national mental health experts. The bookstore's mission is to provide mentally ill persons with an opportunity to do satisfying, meaningful work while providing the community with a valuable service

Northern Lights Bookstore recently opened its doors for business at its new location in the former Corner Drug building at 208 North Labree (across from Bjorkmans). The new store provides much-needed space to display over 35,000 used books, used toys, audio book rentals, collector's cards and "small treasures." The new store features tables and comfortable chairs to provide customers with an opportunity to relax, read a book, magazine or copy a recipe.

Bookstore employees are currently busy preparing the Thief River Ice Cream Wagon for its fourth season. This year the Wagon will be adding a new service-special appearances and party packages on request. The Wagon will begin operating on May 19, 1997, (weather permitting).

According to Patty Chiodo, who coordinates the work therapy program for Northwest Medical Center, "Thanks to the community's interest, help, enthusiastic support and generous book and toy donations, the Bookstore has been a huge success. It's been the best thing that's ever happened to many of the mentally ill people who work there."

The Story of Northern Lights Bookstore
The Magic Touches All Who Are Involved

The philosophy goes like this:

The irony of mental illness is that it prevents its sufferers from participating in precisely the kind of meaningful work that helps mentally healthy people stay mentally healthy. If allowed to experience the same sense of accomplishment and pride in serving others that mentally healthy people do, mentally ill persons will function at a higher level and enjoy a higher quality of life. The challenge, therefore, is to create a special work environment in which mental illness is not itself a barrier to experiencing the mental health benefits of work.

At first glance, Northern Lights Bookstore is just like any other downtown retail business. Customers browse and buy. Clerks stock the shelves, help customers find special items, make change, take inventory and order supplies. But there's more to the story of Northern Lights bookstore. Much more.

What's unique about Northern Lights Bookstore is the reason it exists. The bookstore was created specifically to play a vital role in the rehabilitation of persons with mental illness. The Bookstore's mission is to provide mentally ill persons with an opportunity to do satisfying, meaningful work while providing the community with a valuable service.

Northwest Medical Center launched the Bookstore Project in 1987 with support from the Northwest Minnesota Initiative Fund, United Way, and local service organizations. The Project is based on Northwest Medical Center's simple but powerful treatment philosophy.

Thanks largely to the generosity and support of area citizens who continually donate used books to the bookstore, the shelves of Northern Lights are typically lined with more than twenty thousand books. The magic of the Bookstore is that while our customers are enjoying the store's wide selection of inexpensive books with titles in every imaginable category, they are also providing mentally ill persons with an invaluable opportunity to experience the benefits of meaningful work.

The philosophy of the bookstore has worked so well that we are always seeking new opportunities to serve the community while helping mentally ill persons enjoy a better life. We're continuously adding new products and services, such as Toys-Like-New, Books-on-Tape rentals and a pick up and delivery service. In 1995, we started a mobile ice cream vending business. During the summer months, the Ice Cream Wagon visits residential neighborhoods and local businesses to sell Bridgeman's ice cream novelties.

We are very proud of the success that Northern Lights Bookstore has achieved and of the recognition that it's earned at both a state and national level for its innovative approach to the rehabilitation of mentally ill persons. We share that success with our customers, the many people who donate books, magazines, toys and with the community that, in so many ways, keeps the magic of the Bookstore working.

Patient Education Helpful in Promoting Understanding of Health Care Concerns

Here at Northwest Medical Center, Patient Education is an integral part of our health care system. For the past 17 years, it has taken a more formal approach and now includes most of the departments of the hospital as a multidisciplinary team effort. Patient education is a process by which interaction with our patients will relieve anxieties and fears and promote healing. When an alteration of our health pattern threatens life as we know it, we become vulnerable. Patients are in situations that are not of their own choosing but of circumstances. Patient education can be helpful in promoting an understanding of what is involved in the interruption of the health patients had been enjoying and reaching them how to care for themselves.

Our educational goals here at Northwest Medical Center are to provide support, give correct and updated information, counsel, help people see things clearly, correct misconceptions and help people see their role in their care and take responsibility for it. We assess patients needs for information regarding their illness and recovery and refer them to the appropriate disciplines when necessary. Minimal education we provide daily is to:

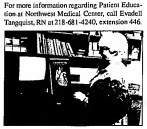
- Give patients information that will enhance their skills or developing behaviors to help them get well and stay well.
- Offer education when appropriate and include the significant others.
- Begin education with an assessment and address the identified needs.
- Educate patients regarding their medications.
- Provide education on the safe and effective use of equipment.
- Address food/diet appropriate to illness and individual food/drug interactions.
- Inform patients leaving a facility how to obtain follow-up care.
- Give information to the organization responsible for the continuing care of this patients.

We also offer five weeks of Childbirth Classes four times a year - Winter, Spring, Summer, and Fall. These classes are designed for those in their first six months of pregnancy. Parents and parents-to-be are provided with information that promotes healthy babies and healthy mothers and gives new families a good beginning.

I Can Cope classes are offered yearly for people who are facing cancer. This is an educational program of the American Cancer Society. Other programs are offered to people in our community as the needs arise.

We at Northwest Medical Center are committed to giving our patients the education they have a right to. We can help them see that they are not alone and that there is someone who cares and people who will answer their questions (not just when they are in the hospital but after they leave as well.) We make follow-up telephone calls to all patients who are discharged to check on the progress of their health. We care.

For more information regarding Patient Education at Northwest Medical Center, call Evadell Tangquist, RN at 218-681-4240, extension 446.



Evadell Tangquist, R.N. instructs a patient regarding high blood pressure.

Staff Education at Northwest Medical Center

Always more to learn to serve our patients, family and community

Continuing education for staff at the facility is very vital. It is necessary to keep up with the changes in technology in medical fields as well as the new information that science continues to bring us about the human body. Research and technological changes occur at such a rapid pace that by the time it is written about in text books it is already outdated information. At Northwest Medical Center we have available to staff a wonderful resource known as the Health Science Television Network. This is a satellite programming that brings the newest information available in the health field. The programming offers credited educations for nursing, lab, x-ray, psychiatry, medical practice, medical records librarian, pharmacy, social services, physical therapy, occupational therapy, respiratory therapy, and administrative areas. Additionally, education is available for maintenance, security, food and nutrition. There also is the potential for some staff to earn advanced degrees through nursing and finest services. Patient/ family educational resources are also available.

Staff education begins with orientation and continues with classes held at selected intervals. We use several criteria when deciding what the needs of the staff are. Among these are patient population served and the care required, individual staff needs, performance improvement findings, advances in health care, peer and staff evaluations, Infection Control requirements, and numerous other regulatory requirements. Some education is done specific to the individual departments and some is done so to what the facility as a whole needs.

Several staff are required to have special certifications depending on where they work. In nursing for example, we have staff that have the following: CPR for all staff who have direct contact with patients. Approximately 340 staff are certified in CPR every two years with yearly practice We have 11 BLS instructors to train the required staff in CPR. The instructors also teach dental clinics, nursing homes in the area, eye clinics, etc. in the community who also are required to meet the CPR criteria.

ACLS instructors- We currently have four nurses who along with two local physicians have taken advanced study and testing so that they can teach our staff and other hospital staff in the area in advanced cardiac life support. They regularly teach six classes yearly in the cardiac emergency care area. ACLS-advanced cardiac life support is a strenuous two day class on cardiac emergencies that requires updates every two years to maintain certification. Currently, all ICU staff and House Supervisors arerequired to complete these classes. We also have many other RNs, and respiratory therapists who have completed this phase. NALS-Neonatal Advanced Life Support is a course that is designed to help us deal with critical emergencies in the newborn. All the RNs in the Obstetrical area, House Supervisors, and LPNs working in the nursery area are required to meet this standard.

PALS-Pediatric Advance Life Suppon-Currently several of our RNs have completed training in emergencies with the small child. Advanced certificates of learning-There are courses that require in depth study by RNs, Critical care nursing, Certified Infection Control Nursing, Medical Surgical Nursing.

Training of volunteers is also very important. This is done two to three times yearly. General information about the facility is done and then specific training is done for the area in which they will be volunteering.

We also do many educational services in the community. Many of our staff will speak at various service organizations. The organizations contact the Speakers Bureau and the public relations staff finds appropriate speakers. Many of our staff are involved in the Kids Safety Camp that is now preparing for second and third graders in early June.

We feel that we are never done learning even though formal classes maybe completed. There is always more for us to know in order to serve our patients families and our community.

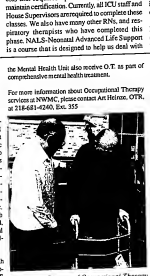
For more information regarding staff education contact Sharon Russell, Inservice Director at 218-681-4240, ext. 408.

Occupational Therapy Department Provides Rehabilitation Services

Occupational Therapy (O.T) is a vital part of the rehabilitation services offered at Northwest Medical Center. O.T. helps a patient to become independent in activities of daily living (ADL's) prior to discharge home. This is accomplished by helping the patient to strengthen his upper extremity muscles, improve his coordination, and increase his confidence to facilitate his independent ADL functions. When ready for discharge, the Occupational Therapist often takes a patient to his/her own home to assess the need for special home safety equipment or self-help aids that allow the person to live independently in his/her home. Self help aids may include a raised toilet seat, grab bars, shower seat, raised couch, easy chair, or bed, bed hand rail, special night light, walker tray, special feeding, cooking, or dressing aids, or wheelchair adaptations.

O.T. also makes special hand splints and works with patients who need hand therapy. One therapist provides direct occupational therapy and consults the O.T. services to local and area pre-school to high school students who have a physical disability. Patients in the Mental Health Unit also receive O.T. as part of comprehensive mental health treatments.

For more information about Occupational Therapy services at NWMC, please contact Art Heinze, OTR, at 218-681-4240, Ext. 355



Art Heinze, Director of Occupational Therapy is shown here with A. Otto Anderson getting into a car to go on a home visit.

Utilization Review Department Coordinates Efforts

The Utilization Review Department (UR) at Northwest Medical Center works to coordinate medical staff and hospital efforts to assure quality care in a cost effective manner. Anita Hendrickson, RN, Utilization Review Coordinator and Karen Bjerken, LPN, Consumer Reviewer review every inpatient admission against preestablished screening criteria as required by Medicare. This criteria is used to determine appropriateness of admission, length of stay and need for additional documentation to substantiate continued hospital stays. This information is used in the management of resources in accordance with Medicare and other third party payer systems. The Utilization Department notifies third party payers (intermediary) of admission when indicated to obtain authorization/pre-certification for hospital stays. This responsibility requires the reviewers in UR to maintain up-to-date knowledge of medicare, medicaid and private insurance companies requirements and regulations.

If patients or family member have questions or concerns regarding insurance coverage of a hospital stay they may call Anita Hendrickson or Karen Bjerken in the UR Department at 681-4240 extension 303.

Obstetrics Unit Focuses on Entire Family

"This was an enjoyable experience. Everyone was very kind and supportive. Keep up the good work."

"I really enjoyed the OB staff. Everyone was so nice. They took good care of me."

"I enjoyed my stay here. They were very helpful and patient!"

"You have an incredible staff-everyone made me feel "special". It was like being queen for 3 days! They all work together and compliment one another."

"Everyone at OB was great with me and the baby. Thank you very much!"

"Nursing staff exceeded all expectations."

"Great support, excellent nurses!"

"Thanks to the staff for their smiling faces every time I saw them and constant offers of help or advice."

These are just a few of the comments received from patients who have delivered their babies on the Obstetrics Unit at Northwest Medical Center. The goal for the Obstetrics Unit, or OB is to provide the entire family with an enjoyable and memorable experience during labor, delivery, and post partum.

The staff on OB consists of RNs and LPNs who are specially trained in care for mothers and infants. All OB staff are certified in resuscitation and stabilization of the newborn and infant and adult CPR, and are recognized by the American Academy of Pediatrics and the American Heart Association.

The staff concentrates on patient education, enabling care that Moms feel comfortable and confident in caring for themselves and their babies. Patient teaching is provided on all aspects of infant care and parents are encouraged to participate in hands on care. Videos and demonstrations are provided on infant CPR, infant bathing, breast feeding, and car seat safety. Parents are encouraged to participate in hands-on return demonstrations.

The staff supports their patients choices regarding comfort measures during labor, feeding methods, rooming in, and baby care. Fathers are encouraged to stay throughout the hospitalization and beds are provided in the same room as their wife or significant other.

Tours are available for expectant parents. Call 218-681-4240 extension 226. Follow-up calls are made to parents within the first week after discharge to check on their adjustment to life at home with their newborn. Nurses are available to their post partum patients for phone advice 24 hours-a-day.



The newborn nursery is cheery and open to families. It is equiped with all the necessary equipment to handle initial stabilization of the newborn. Dee Larson, R.N. is shown here with the Infant Warmer/Stabilization Unit.



The birthing room is roomy and comfortable.

Northwest Medical Center Goes On-Line

http:\\www.nwmc.org

In the very near future you will be able to log on to the Northwest Medical Center Homepage on the Internet. Some of the areas you may visit will be:

- Message from CEO
- History
- Employment Opportunities
- Services Provided
- Schedule of Events
- Area Medical Services
- Physicians
- Northwest Medical Center Foundation
- Mesal Health Division/Northern Lights Community Residence/Bookstore
- Northwest Medical Center Auxiliary
- Special Thanks
- Links to other home pages

We are extremely pleased to be providing this source of information. We will be constantly updating our information and of course, will be open to new ideas and suggestions. Contact us by e-mail: at nwmc@nwmc.org.

The Quilt:

An Expression of Our Commitment to The Community

In choosing projects that would help us properly note the important theme of National Hospital Week in our community, we decided a quilt as a wallhanging could best demonstrate what we are about. Our mission speaks to providing high quality physical and emotional health care services that are community oriented.

We liken the quilt as representing all of us working together to form the whole. We are each like the separate pieces of the quilt that alone are not functional, but when put together into a pattern compliment each other in our skills and talents. Together, we can provide comfort, warmth, and care in an organized way. The different fabrics and prints represent our unique talents and skills. A quilt is often a work in progress, just as we are always learning new ways to meet the health care challenges of today and tomorrow. Just as the quilt is held together by strong threads, we work together, staff, volunteers, and Board of Directors forming strong bonds that keeps our community hospital healthy and viable.

We have asked each of our staff, volunteers, and Board of Directors to sign the quilt as a way of showing our commitment to our community and medical center. Please come and see our quilt in the main lobby in Northwest Medical Center. We are so proud of it as we are proud of our hospital and convalescent and nursing care center.



Powered By the Heart - A Celebration of Age is The Theme of 1997 Nursing Home Week

The Convalescent and Nursing Care (C&NC) Unit has served the northwest region of Minnesota for twenty seven years. The C&NC Unit is "Powered by the Heart" in realizing their Mission Statement which is to strive to fulfill Northwest Medical Center's Mission focusing on the adult geriatric population. The C&NC Unit does provide rehabilitation, restorative, and convalescent care in a collaborative manner with the residents, resident's responsible party and Northwest Medical Center's services. We strive to assist each resident in retaining or regaining as much of his/her physical, mental, and emotional health as possible as well as maintaining his/her spiritual and social well-being.

The services available to C&NC residents are:

- Physicians and Dentists available on an on-call basis
- Speech Therapy
- Physical Therapy
- Occupational Therapy
- Social Service
- Dietary Services
- Activity Department
- Volunteer Services
- Personal Care Services
- Twenty four hour professional nursing care

The C&NC Nursing Staff consists of:

- Forty six Certified Nursing Assistants
- Twenty four licensed Practical Nurses
- Eight Registered Nurses, two with Bachelor of Science Degrees
- Registered Nurse supervision from Northwest Medical Center's Supervisory Staff
- Registered Nurse Supervisor certified in Interim Care Administration

All nurses maintain their licensing requirements of continuing education units, all nursing assistants maintain their annual hourly requirement of education for continued certification and all nursing staff are certified in Cardiopulmonary Resuscitation. Seminars and inservices are attended on and off campus as needed to enhance resident care by obtaining education to be proactive to health needs and changes. On campus education is provided by Northwest Medical Center's Inservice Department.

Many nurses draw from past experience in management, geriatrics, neurology, intensive care, home health, clinic, medical, surgical and emergency room nursing. The staff lives in a 50 mile radius which supports Northwest Medical Center as a regional center for healthcare. We are happy to work with the Northland Community and Technical College Nursing Students, and we find the students an asset to resident care.

The nursing staff collaborates with the resident, resident's responsible party and associated services to plan the resident's care. Care conferences are held on admission and quarterly to assure continuum of care.

"A Celebration of Age" is working in a Long Term Care Unit such as the C&NC Unit by being able to provide optimum medical care and meet psychosocial needs of each resident.

"Powered by the Heart" was also evident as many hearts were heavy and eyes damp as Thief River Falls Citizens helped staff from Good Samaritan Nursing Home from East Grand Forks lift and guide their residents off the buses in the dark of the night to shelter and be cared for at Northland Community and Technical College. There was admiration towards the Good Samaritan staff as it was realized that many did not know where their families were or what their personal situation was. They had volunteered to come with the residents. Staff devotion to the residents and love and concern for fellow man were demonstrated by everyone working to comfort the residents.

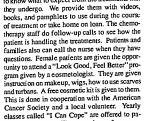
Good Samaritan staff and professional and non-professional volunteers have continued to diligently work to make a temporary home for those residents. Many have gained new older friends, many have learned a little more about life, and many have been strengthened by the experience which is a direct benefit when caring for an older adult. Truly, "Powered by the Heart, a Celebration of Age".

Chemotherapy Department Meets Patient Needs

Cancer is that scary word that often changes the lives of the patient and family in so many ways. The chemotherapy department at Northwest Medical Center is dedicated to giving the chemotherapy treatments to the patients in a way to least disturb the routines of family as possible. Our "chemo" nurses are trained in the latest, up-to-date methods available. They work closely with oncologists throughout the region so that the patient may receive care as close to home as possible. We serve patients from Dakota Clinic, Roger Maris Center, Rochester, University of Minnesota and Grand Forks.

Education is a very important part of the chemotherapy regime. The patients and families need to know what to expect from the treatments that they undergo. We provide them with videos, books, and pamphlets to use during the course of treatment or take home on loan. The chemotherapy staff do follow-up calls to see how the patient is handling the treatments. Patients and families also can call the nurse when they have questions. Female patients are given the opportunity to attend a "Look Good, Feel Better" program given by a cosmetologist. They are given instruction on makeup, wigs, how to use scarves and turbans. A free cosmetic kit is given to them. This is done in cooperation with the American Cancer Society and a local volunteer. Yearly classes called "I Can Cope" are offered to patients and families. These are classes for anyone who has cancer or has cancer in the family. Many professional people in the community are part of this program to give them ways to cope with their disease. Education specific to each patient is also done on an individual basis.

The chemotherapy department at Northwest Medical Center takes an active role in the health care of the patient. They truly meet the theme of this year's National Hospital Week - "Celebrating Health, Hope, and Healing - Partnerships for Better Health."



Roxanne Dusrud, Activities Aide is shown here with resident "Ted" Anderson during a craft activity on the C&NC Unit.

ICU Staff Provide Care for Critical Patients and Their Families

The Intensive Care Unit (ICU) of Northwest Medical Center is under the medical direction of Dr. Ashok Patel and managed by Florence Nelson, RN, Nurse Manager. Staffing of the ICU is done by a mixture of Registered Nurses and Licensed Practical Nurses. At present, our staff roster includes four full-time and thirteen part-time employees. The ICU is maintained on a 24 hour basis by staff rotation of three shifts being 7:00 am - 3:00 pm, 3:00 pm - 11:00 pm, and 11:00 pm to 7:00 am.

Between the 17 medical professionals who staff the ICU, we have a total of 341 years of nursing experience. (Makes us sound rather old - doesn't it?)

Let's meet the RN's and LPN's who are there to provide care to the patients admitted to Northwest Medical Center's Intensive Care Unit.

Carol Tulibaski is a full time Registered Nurse who comes to us from Argyle, MN. She has 23 years experience in nursing with 18 years being at Northwest Medical Center.

Florence Nelson is a full time Registered Nurse, nurse manager of the ICU and Director of Northwest Medical Center's Cardiac Rehab Program. Florence resides in Thief River Falls, has 20 years of nursing experience with 12 years being at Northwest Medical Center.

Darlene Wiseth is a full time Registered Nurse residing in Thief River Falls. She is the "night owl" of the ICU as she prefers straight nights. Darlene has 20 years of nursing experience with 9 years being at Northwest Medical Center.

Twila Rolf is a full time Registered Nurse residing in Thief River Falls. She holds 16 years of nursing experience with all 16 being at Northwest Medical Center. Twila is currently an instructor of Advanced Cardiac Life Support and also works in the Cardiac Rehab Program.

Tim Panek is a part-time Registered Nurse residing in Thief River Falls. He is a CPR instructor. He has 15 years experience, ranging from Orderly to Registered Nurse. All 15 years were at Northwest Medical Center.

Rita Person is a part-time Registered Nurse residing in Thief River Falls. She has 16 years of nursing experience with 9 years being at Northwest Medical Center.

Brenda Rust is a part-time Registered Nurse residing in Thief River Falls. Brenda brings 23 years of experience with 5 years at Northwest Medical Center. She is currently an instructor for Advanced Cardiac Life Support and works in the Cardiac Rehab Program and fills in for the Patient Education Department.

Karen Pearson is a part-time Registered Nurse who resides at Warren, MN. She has 33 years of nursing experience with 10 years being at Northwest Medical Center. Besides working in ICU, Karen also works in the Chemotherapy Department.

Kathy Britten is a part-time Registered Nurse who resides at Karlstad, MN. Kathy has 20 years of nursing experience with 2 years at Northwest Medical Center. Besides working in ICU, she also works on the Medical/Surgical Unit.

Dianne Anderson is a full-time Registered Nurse who resides in Thief River Falls. She has 11 years experience with 9 years being at Northwest Medical Center. Dianne works between the Medical/Surgical Unit and ICU.

Linda Schultz is a full-time Registered Nurse who resides in Red Lake Falls, MN. She has 14 years of nursing experience with eight years being at Northwest Medical Center. Linda works as a Nursing Supervisor, in ICU and the Cardiac Rehab Program.

Lois Wang is a part-time Registered Nurse who resides in Thief River Falls. She has 25 years of experience with 21 years being at Northwest Medical Center. She is an instructor for Advanced Cardiac Life Support, works in ICU, Cardiac Rehab Program and is a Nursing Supervisor.

Margy Smith is a full-time Licensed Practical Nurse who resides at Holt, MN. Margy has 25 years of nursing experience with 20 years being at Northwest Medical Center. She works mainly in the Emergency Room but also works in the ICU, and as a school nurse for School District #564.

Lyla Smith is a part-time Licensed Practical Nurse who resides in Middle River, MN. She has 20 years experience with all 20 years being at Northwest Medical Center. Lyla also works as a school nurse for School District #564.

Lucy Stanevik is a full-time Licensed Practical Nurse residing in Thief River Falls, MN She has 20 years of experience with all 20 years at Northwest Medical Center.

Judy Bren is a part-time Licensed Practical Nurse residing in Thief River Falls. She has 18 years of nursing experience with 18 years at Northwest Medical Center.

Deb Rewerts is a part-time Licensed Practical Nurse residing at Red Lake Falls, MN. She has 22 years of experience with 17 years being at Northwest Medical Center. Deb is an instructor for CPR, and also holds a casual position at Dakota Clinic.

As you can see, the staff has a wide range of experience in many areas of nursing. This has enabled us to become a very well seasoned team of nurses.

The ICU staff works aggressively at maintaining the reputation of delivering the highest quality of care possible to the critically ill patients they encounter, keeping the patients and family concerns foremost in their minds.



Kathy Britten, R.N. is documenting on patients cardiac rhythms in the Intensive Care Unit.

Fourth Annual Conference on Aging Issues Planned

The Mental Health Division of Northwest Medical Center is currently planning it's 4th Annual Conference on Aging Issues. This yearly conference is just one of the services offered to senior citizens and care providers by the Geriatric Behavioral Health Program, a federally funded grant project. Other services include nursing home consultation, staff in-services, information/education, referral, crisis intervention and support.

The tentative title of this year's conference is *"From your Bones to your Brains: Aging in Good Health"*. The theme of the conference celebrates aging and encourages a positive view of the aging process while dispelling certain age-related myths. Our goals are to increase participants' awareness of the aging process and to identify effective methods of maintaining mental and physical health throughout the life span.

We hope you will join us this September to help us examine ways in which we can help ourselves and others age in good health!

For more information about the Geriatric Behavioral Health Program, the conference, or to receive a conference brochure/registration form contact DiAnna Willis at 1-800-587-4240 or (218) 681-4240 extension 339.

Northwest Medical Center Laboratory: Several Departments Working Together For You

Northwest Medical Center can state, with honesty and pride, that it has one of the finest laboratories in Northern Minnesota. The laboratory is fully accredited by the Joint Commission on Accreditation of Healthcare Organizations, which means it must pass a rigorous two day inspection every two years to assure all testing performed is of the highest quality. This laboratory also participates in proficiency testing by the College of American Pathologists and recently partook in a study conducted by the Minnesota State Board of Health and Center for Disease Control in Atlanta, Georgia for their Emerging Infections Program.

State of the art equipment, operated by highly trained personnel, allows the laboratory to complete all tests requested in our own facility and usually on the same morning as requested. In 1996, approximately 75,000 procedures were requested with over 97% performed on-site in Thief River Falls. Complete computerization speeds up the process by getting all test results not only to the patients' nursing station, but to any other department that may need laboratory values, such as pharmacy and surgery. Critical values are relayed directly by telephone to the attending physician.

State of the art equipment operated by highly trained personnel, allows the laboratory to complete all tests requested in our own facility and usually on the same morning as requested.

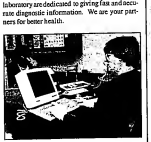
At Northwest Medical Center, the laboratory is divided into a number of departments, each of which has a specific task or purpose. For example, the department of Hematology not only does blood counts, but also performs complete cell counts on body fluids such as spinal fluids. The Chemistry department is a highly automated area in which the blood panels and other organ specific tests are done. Monitoring medication levels is also a function of this department. Digoxin, Dilantin, and Gentamicin are examples of medications whose levels are analyzed and results shared with the pharmacy so that proper levels can be maintained. The blood bank at Northwest Medical Center gets its supply of blood from United Blood Services of Fargo, North Dakota. Recently three people supply blood products, but they also provide technical support and educational services for physicians, nursing personnel and the laboratory. Several times a year, blood drives are held in Thief River Falls and the generosity of our community is very appreciated by everyone who has ever received a blood transfusion.

The Microbiology Department is where samples are sent to be cultured, and pathogenic bacteria tested for sensitivity to antibiotics. This department is in constant change since we are in an era in which antibiotics are becoming less effective against certain strains of bacteria. Personnel are required to be continually updated, and the laboratory is fortunate in being able to meet the demands that permit microbiology testing to remain at Northwest Medical Center. The Microbiology Department also works closely with the Infection Control Nurse and pharmacy to assure proper antibiotic dosage with the least cost for the patient. The Minnesota Board of Health is also in constant contact with the department and the Infection Control Nurse to monitor any unusual illness or outbreaks. Testing in other departments such as coagulation, urinalysis, and parasitology are also provided and done on site.

The laboratory at Northwest Medical Center is staffed by eight professionals, all of whom have varying degrees in laboratory medicine. Each person has passed a National Board of Registry exam and has a current license with the American Society of Clinical Pathologists and/or the National Certification Agency.

Keeping abreast of new products and procedures is accomplished by weekly continuing education programs provided by the in-house satellite network (HSTN - Health and Science Television Network). These programs not only provide new information, but are required to keep certain licenses current.

The employees of Northwest Medical Center's laboratory are dedicated to giving fast and accurate diagnostic information. We are your partners for better health.



Kristie Haesh, CLT and Elaine Jensen, CLT are shown here in the Laboratory at Northwest Medical Center.

Hospital/Nursing Home Week Events

Monday, May 12

NWMC Staff will be guests on **KTRF Coffeetime Program** - 9:30 a.m.

"Bingo, Beer and Big Foots" - C&NCI - All residents invited to attend this fun event at 2:00 pm.

Tuesday, May 13

NWMC Employees will be served **Ice Cream Sundaes** by members of Administration at 2:00 and 10:00 p.m. - Door Prize Drawings for Employees!

Chronic Fatigue/Fibromyalgia Workshop at NCTC- by Dr. Jeannine Fortin of the Dakota Clinic -TRF. Part of the Women's Issues Series of Informational Workshops (7:00 p.m. to 9:00 p.m.) - $10.00 fee. Nursing credits are available.

Wednesday, May 14

"Kid's Day" - Area second graders are invited to attend to learn about handicaps. They will meet Art Heinze, The Kid's On the Block Puppets and have an opportunity to visit our "Activity Center". Kid's Day will be held at the Evangelical Free Church-TRF.

Picnic Supper for residents of C&NC2.

Family and Friends Meeting for C&NC resident families at 2:00 p.m. in the NWMC Board Room.

Dog Show for C&NC Residents by Anita Cardinal-6:30 pm. on C&NCI.

Thursday, May 15

Korbi Fisher, Leslie Swanson, Kelsi Holland will present a musical program for C&NC residents at 7:00 p.m.

Picnic Supper for residents of C&NCI.

Friday, May 16

Ethnic Food Fair on C&C2 for residents at 2:00 p.m. Food provided by staff for residents

Cathy Erickson and her band will perform for the C&NC residents at 2:30 pm.

Sat, May 17

Ice Cream Social for C&NC residents will be held at 2:00 on C&NC1, 3:30 on C&NC2

Infection Control:
Prevention is the Best Intervention

Comprehensive and effective surveillance, prevention and control of infection in Healthcare organizations has never been a greater concern among Healthcare professionals, patients and the public as it is now. The risk of multi-drug-resistant organisms, the re-emergence of Tuberculosis, combined with the growing numbers of immuno-compromised individuals due to disease, aging or drug treatment has made the situation even more volatile. Northwest Medical Center provides adequate resources and has personnel trained to meet this challenge.

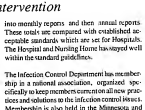
As a Registered Nurse Certified in Infection Control, Sharon Jorde's work week is devoted to these issues. Most days start with a review of all new admissions both to the acute hospital and the attached nursing home. Room placement and isolation precautions appropriate for each diagnosis are a primary focus. Staff responsible for the admission process address these issues at the time a patient or resident is admitted to this facility. A hospital-wide Exposure Plan is in place. staff education, updating and review of this plan is a continuous process to insure the infection control program is adequate.

Continuous surveillance for the purpose of locating and monitoring any secondary or resulting infection from a procedure performed within this facility is carried out. Any known infectious organism within the facility is monitored to prevent spread and the treatment plan assessed.

The Hospital Laboratory and Pharmacy are constant companions in this Infection Control effort. Cultures completed in lab identify pathogenic organisms, sensitivities are then done to indicate antibiotics best suited to treat the organism. This information aids the physician to order the most effective drug regimen. Sensitivities are monitored by Pharmacy comparing the results with the current antibiotic therapy. We strive to treat any pathogenic organism that is causing symptoms in a resident or patient in a timely and cost effective manner. Through education of staff, isolation policies and procedures, and appropriate use of personal protection equipment we have been successful in limiting spread of infectious organisms to other patients, residents, and staff themselves.

Northwest Medical Centers Infection Control program is governed by a committee of Department Heads along with a Physician and Certified Infection Control Nurse. Current practices are based on guidelines from the Centers for Disease Control, Minnesota Department of Health, and Association for Practitioners in Infection Control and Epidemiology. Surveillance results of all infections within this facility are compiled into monthly reports and then annual reports. These totals are compared with established acceptable standards which are set for Hospitals. The Hospital and Nursing Home has stayed well within the standard guidelines.

The Infection Control Department has membership in a national association, organized specifically to keep members current on all new practices and solutions to the infection control issues. Membership is also held in the Minnesota and North Dakota associations. This keeps us current on state information. Regional meetings are attended which are directed at issues that come up right in this area. The Center for Disease Control and Minnesota Department of Health supply the department with many publications weekly and monthly on current topics. The Infection Control Department serves to stay current in this rapidly changing health field and is available to consult on any infection control issues.



Remember proper handwashing for everyone - is the number one means of preventing infections

Food and Nutrition Services Provides High Quality Nutritious Meals

The Food and Nutrition Services Department's (FNS) primary goal is to provide high quality nutritious meals to a variety of customers. As well as serving C&NC residents and hospital patients, we also serve Meals on Wheels, Law Enforcement Center, Northern Lights Group Home, and our cafeteria which serves employees, visitors.

FNS is fortunate to have long term employees such as our cook Leona Bugge and Kathy Midbo who have both been with us for 26 years. Our department has 43 employees and serves 16,500 meals each month. Other interesting statistics can be seen on this page.

Food service has become more challenging with changes in people's food habits. Food items we are as diverse as Chinese, Mexican, Italian, vegetarian, and fast food. Although we strive to meet the demands of satisfying a wide range of tastes, it has proven difficult at times. To help us meet our goal, we have added new meals in our menu cycle using updated food trends. We also enjoy serving special events for the C&NC residents. Besides being open to new menu experiences, the residents enjoy picnics, ice ice and lunches for holidays, and other treats such as fresh baked bread and rolls.

With Clinical Nutrition we have a Clinical Dietitian and a Dietetic Technician who work primarily on C&NC and the hospital. The Clinical Dietitian also works with outpatient diet instructions, public speaking, and various other opportunities such as working with student dietitians, dietetic technicians, and dietary managers.

As a Generalist Dietitian, the dietitian finds it quite challenging to keep up with the wide variety of nutrition topics but finds it worthwhile and exciting. A very enjoyable part of her job is fielding questions from the public.

If you are interested in the field of food service or clinical dietetics feel free to contact the dietitian or food service staff at Northwest Medical Center. If you have questions regarding nutrition please contact Tammy Vanhauer, Registered Dietitian at 218-681-4240, extension 441.

Food & Nutrition Department Statistics

Quantity of food served per year:

Chicken	5500 lbs.
Fish	1800 lbs.
Beef, ground	5600 lbs.
Peas, frozen	3360 lbs.
Peaches, canned	9240
1/2 c. servings	
Apple Juice	33,396
1/2 c. servings	

1996-1997 Northwest Medical Center Board of Directors


Tom Kays, Chairperson


Ken Froschheiser, Vice-Chairperson


Robert Flynn, Secretary


Roger Reuter, Treasurer


Mark Blackwell, Exec. Committee


Roger DeLap, Exec. Committee


Randall Bolar, M.D.


Robert Dicken, M.D.


Karen Kirkeby


Charles Richards


Gerald Wigness

Become A Northwest Medical Center Association Member

Citizens of Thief River Falls and the surrounding area are encouraged to become members of the Northwest Medical Center Association. The Northwest Medical Center Association is only as strong as its membership and we believe that the interest and involvement of individuals from this area are a vital link to our success as a regional healthcare provider.

A membership in the Northwest Medical Center Association costs $10.00 per person for a three year period of time unless you are 60 years of age or older the membership fee is $5.00 for a three year membership.

The following is a partial list of benefits that accrue to members of the Northwest Medical Center Association:

- The $10.00 three (3) year membership is tax deductible as a charitable contribution.
- The Association Membership is the body (organization) that elects our Board of Directors.
- Association members receive Association Newsletters, annual reports and are eligible to be elected to the Northwest Medical Center Board of Directors.
- Northwest Medical Center will offer Association members a free cholesterol screen and free blood pressure screen at least once per year.

The annual meeting for the Northwest Medical Center Association is scheduled for Monday, September 8, 1997 and we hope that you will take this opportunity to become a member of this association and that you will plan to be present at this meeting. To be a voting member at the annual meeting you must be a member in good standing for 30 days prior to the annual meeting. During the annual meeting the Northwest Medical Center Board of Directors will be elected, fiscal year financial statements will be presented along with a program summarizing past, present and future programs and services.

If you are interested in becoming a member of the Northwest Medical Center Association please call Barb Weleski, Executive Secretary at 218-681-4240, extension 405 and an application will be sent to you.

Real Estate, Lawn & Garden Supplement


Representatives of the City of Thief River Falls, and local second graders participated in an Arbor Day celebration at the campground in Thief River Falls last week. In honor of Arbor Day and efforts of the V.F.W. and American Legion in Thief River Falls, two Bur Oaks were planted at the park. Pictured planting one of the two trees are Bob Reeve, Mayor, Dave Forsberg, senior vice commander of the V.F.W., and Dave Carlson, city council representative.

Use professionals to estimate value

When a tree that's too large to be replaced by a nursery is lost or damaged, the job of estimating the tree's economic value should be left to professional appraisers, says Rich Hauer, urban and community forester with the University of Minnesota's Department of Forest Resources.

"The average person can't judge the condition of a tree or the value of its location," says Hauer, "so it's best to hire somebody qualified to do that." Consider certified arborists, consulting foresters, and nursery and landscape professionals with training in tree valuation. For valuing trees, appraisers use a formula known as the CTLA or ISA formula.

From cabbages to columbines...

Vegetables and flowers attract gardeners to favorite pursuits

by Beattie Mickelson
Publicity Chairman
13th Dist. Horticultural Society

When you look at the moon and see the man in the moon, do you ever think of cabbage?

According to German lore, the man in the moon was put there as punishment for stealing cabbages on Christmas Eve.

The ancient Greeks believed cabbage could counteract the after-effects of alcohol.

Egyptians considered the cabbage to be an article of worship. Later, eastern Europeans picked cabbage in the wild.

Cooked sauerkraut was served to those who built the Great Wall of China around 200 BC.

Cabbages were introduced to North America by French explorer Jacques Cartier, who planted them in Canada in the mid-1500s. From there, the vegetable was later brought to Pennsylvania Dutch settlers.

Cabbage and its relatives have been gaining new respect because of their nutritional qualities. Low in fat and high in vitamins and minerals, these vegetables also add bulk and roughage to the diet.

Don't attempt to grow cabbage unless (1) your climate is cool, (2) you have plenty of space and (3) you don't mind dusting with insecticide. Cabbages take room, they suffer in the heat, and they attract worms—but in the right cool, moist areas they are magnificent.

To discourage worms—the constant companion of all cabbages—dust with a little rotenone or the organic compound Dipel. A method that has worked for some people is to sprinkle a little salt on the leaves when the dew is on or use diatomaceous earth.

The cabbage variety *Dynamo* is a 1997 All-American selection. It was rewarded for its small family size (heads average only two and one-half pounds) and its ability to stand in the garden for a long time period without splitting. The flavor is mild and appealing and the variety performs well as a spring or fall crop.

Savoy cabbages are considered the most tasty but they do not store well. The leaves of *Savoy* are a little looser and it is not yellow-tolerant.

A good red cabbage is *Red Acre*. It is yellows resistant and can withstand splitting. Chinese cabbage is slender and tall with green outer leaves and white inner leaves. It is used raw in salads or cooked as a boiling green, and is sometimes called celery cabbage because of its spicy taste. It does not keep well and will bolt quickly in warm weather.

Wong Bok is a shorter and thicker variety that keeps and freezes well and tolerates weather variations much better. When cabbage heads look like they are going to split open (usually because of too rapid growth), bend them over sharply one way and far enough to break half the roots.

The two most common varieties of cabbage planted are *Early Jersey, Wakefield* and *Danish Bullhead. Early Jersey* is conical, light green and sweet but has a problem with splitting. *Danish Ballhead* is late, blue-green, a good kraut-type and heads are six pounds or more but not uniform. *Ruby Ball* (red cabbage) and other red cabbage becomes inedible if left standing in the summer garden too long.

Saluting The Columbine

Now let us move from the vegetable garden to the flower garden. While working in your garden, have you ever heard a loud whirring sound overhead, thinking it was a bee, only to look up and find a hummingbird? If so, you probably had red tubular flowers nearby.

One of the first flowers hummingbirds will come to in the spring is columbine. Columbine is a perennial in the buttercup family with the Latin name *Aquilegia Canadensis Aquilegia*, which is thought to mean "eagle," referring to the flower spurs that resemble the eagle's talons.

The common name, Columba, means "dove," referring to the five petals that resemble five doves drinking in a dish.

Columbines are a native plant of Minnesota. They have abundant red and yellow flowers which attract early arriving hummingbirds. The flower is suspended upside down with male and female parts hanging out. Each of the five petals is shaped like a cone, called a spur that holds nectar in the tips. The red color attracts birds. Columbines probably evolved to be pollinated by hummingbirds.

Bees also visit the flowers but cannot reach the nectar, so they poke a hole into the spur end and sip the nectar. Leaf miners bore tunnels in leaves, and the only way to control them is to pick all the infected leaves.

Columbines will grow well in most soil and light conditions. Native Americans had medicinal uses for columbine. They crushed the seeds and used the paste for headaches, as a perfume, an astringent, a diuretic and to relieve pain. Seeds have been rubbed into the hair to control lice. Roots have been chewed or made into a tea for diarrhea and for other stomach troubles.

Another name for columbine flowers is "granny's bonnets." In later years the plants have been hybridized, producing larger flowers up to three inches across and in colors of white, yellow, red, blue, lavender, pink and some bicolors. They bloom for several weeks in early summer with plants growing two to three feet high and spreading two feet wide.

McKana Giants are the most popular varieties grown because of their large flower size, long spurs and wide color range. They were introduced in 1955 by Burpees and named after their developer. Seeds and plants are available in most seed catalogs and nurseries.

If you would like to attract the bird that has "the ability to fly in all directions and hover in one place," has a "hearty appetite for flower nectar and small insects" and thrills you as you "feel the air stirred by tiny wings," plant columbines.

To keep hummingbirds around all summer, plant other red tubular flowers that bloom at other times in the season such as Coral Bells, Bee Balm, Nicotiana and Hollyhocks.

Flooded lawns and landscape plants face uphill battle to survive

If you live in a flooded area, your lawn and garden could face numerous obstacles to a normal growing season even after your yard dries up. According to Peter Bedker, plant pathologist with the University of Minnesota's Extension Service, early spring flooding means that you'll have to take a close look at your greenery in May to see whether it's still possible to have lush summer growth. "Flooding during the growing season is more harmful to plants than during the dormant season," says Bedker.

When flooding occurs, soils become saturated and plant roots can no longer find the oxygen they need. This oxygen deficiency inhibits plant growth and causes injury to greenery. At the same time, anaerobic bacteria become prevalent, causing denitrification of the soil and producing chemicals which can damage plant roots.

Floods also carry unwanted sedimentation to your yard, which can become a major nuisance. On sprouting grass, for example, Bedker says that even a small amount of silt, such as an inch, is enough to smother the lawn. Once the flood waters recede, you'll need to check your lawn's condition. If you can see grass instead of silt, it's a good sign. If there's no sign of grass, you'll probably have to re-seed.

Silt buildup could also determine whether your landscape plants can withstand the floods this year. Perennials are the most at risk because they depend on a regular growing cycle to stay alive for several years. At this early stage of the growing season, however, heavy amounts of silt could smother roots and the plants themselves. While

(Continued on Page 3)

ALL ROADS LEAD TO...

HONKER FLATS GREENHOUSE NOW OPEN!



FROM STRATHCONA
1 mile south on Highway 32, 10 miles east on Marshall Co./Roseau Co. Line Road #108

FROM MIDDLE RIVER
7 miles north on Highway 32, 10 miles east in Marshall Co./Roseau Co. Line Road #108 or 10 miles east Hwy 6, 7-1/2 miles north on #48 (Thief Lake Road)

FROM HIGHWAY 89
11 miles west on Marshall Co. 46

FROM BADGER
16 miles south on Highway 3, 2 miles east on Co. Road 6, 2 miles south on Roseau Co. 32

TELEPHONE: 218-222-3484
HRS.: 9-Dusk• 7-Days A Week

23 YEARS OF QUALITY PLANTS & GARDEN PERFORMANCE!!

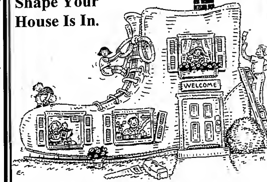
RED SPENDLOR FLOWERING CRAB 7-8' $24.00 EACH

FUSHIA & IVY GERANIUMS HANGING BASKETS $16.00 EACH

- Loads Of Blooming Baskets & Planters
- 1,500 Perennials
- New Pansy Ovals
- 400 Mini Roses, 6" Pot Size- $8.00
- Cutting Geraniums, 4" Pots–Huge Blooms
- Over 350 Varieties Of Bedding Plants—Wild Selection (Odd & Unusual)
- Pouch Planters

Benefit From One Of Our Loans, No Matter What Shape Your House Is In.

Income Limit Now $46,000



If you've got so many home improvement projects you don't know what to do, you may be interested in The Great Minnesota Fix-up Fund.

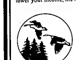
We provide home improvement loans at below market interest rates to qualified homeowners. To qualify, your gross annual household income must be $46,000 or less-the lower your income, the lower your interest rate.

You can hire the contractors of your choice or do the eligible work yourself.

So give us a call about your improvement plans. Then, if the shoe fits, you can begin your projects without missing a step.

The Great Minnesota Fix-up Fund
Minnesota Housing Finance Agency

For More Information, Contact:
681-8085



First National Bank
"Where Banking Is About Your Future"
681-8085 Thief River Falls 222-3511 Middle River
FUTUREBANK NETWORK
Member FDIC

Lawns, landscape face battle

(Continued from Page 1)

this type of damage is more immediate than other points out that other drainage can occur slowly, over periods of several years, before the plants die. "This gradual damage is more difficult to detect," says Bodker.

According to Bodker, a plant's tolerance to silt depends on its natural habitat. He notes that Minnesotans commonly grow perennials, such as the red osier dogwood, meadows and potentials, which are native to flood plains. These plants are more likely to survive without any drainage than those originating in upland sites.

Gardening Pleasure

In need of immediate housing?
With a 5% down payment you can have housing in two weeks.
Homark Open House - May 17 & 18
LOOK INTO TODAYS *Manufactured Housing*
IDEAL HOMES (701) 775-3325
5030 Gateway Drive • Grand Forks, ND

All Seasons Realty
Your INDEPENDENT Home Town Office!!!
STATE FARM BLDG. - 1224 10TH AVE. E. - P.O. BOX 717 - 681-4060
THIEF RIVER FALLS, MN 56701
Work Us, You Are #1
GUS DE ROCHER, CPA, Broker — CAL BUSTER, GRI, Office Manager
HOLLIE SCOTT, Sales Associate — HOWARD STRANDBERG, Sales Associate

CONCRETE BLOCKS
ALL SIZES AND SHAPES
OVER 80,000 IN STOCK
WRIGHT CONSTRUCTION
Located At
NORTHWEST CONCRETE PLANT
HIGHWAY 59 NORTH • THIEF RIVER FALLS, MN
(7.5 miles north of Petro-Pumper Truck stop) *NOW 4 LOCAL YARD to SERVE*
CALL 218-681-2199 • 8 a.m. - 5 p.m.

U-DIG-IT CARPET CLEANING SERVICE
Water Damage Restoration
Carpet, Upholstery & Tile Cleaning
Call Jeremy Witherspoon
681-6576 or 686-6981

Why Do You Need Cellular 2000® Service?
Because Your Time is Too Valuable To Waste.
D & J Radio Sales & Service
Cellular 2000
(218) 681-1868
1623 N. Atlantic Avenue, Thief River Falls, MN

WILSON'S LANDSCAPING
218-843-3180 — Greenhouse — Italtech, MN
LOCATED IN THE SUPERVALU PARKING LOT, HWY. 59 THIEF RIVER FALLS
We Carry A Full Selection Of Annual Bedding Plants, Perennials, Trees, Shrubs, Planters, Hanging Baskets, Roses, Seed Potatoes, Onion Sets, And Much Much More.
"We feature weekly specials so stop in and browse and see our fabulous selection."
Watch For Our Weekly Specials
Our Floor Quality And Friendly, Knowledgeable Staff Will Make Your Visit To Wilson's Very Pleasant
Store Hours: Mon.-Sat. 10 a.m. - 8 p.m. Sun. 10 a.m. - 6 p.m.

Municipal - Commercial and Residential Servicing
Licensed & Certified by MPCA, Bonded
Dick's Septic Tank Service
"Tops In Service"
Serving Northwestern Minnesota
Dick Stieth, Owner
Thief River Falls, MN
Phone: 681-5859

DAVIDSON READY MIX & CONSTRUCTION
• CONCRETE
• SEPTIC TANKS
• REBAR • ROCK
• GRAVEL
• BACKHOE SERVICE
CALL 449-4865

Call On Us To Take Care Of Your #1 Investment
Jim Dagg INSURANCE AGENCY
Your Local Independent Agency
681-2900
107 Horace Avenue North — Thief River Falls, MN
• Home • Farm • Commercial

Earl W. Anderson Realty
RR 1 Box 7A, Bemidji, MN 56623 • (218) 634-1103
#4251. Two bedroom home with entry room, utility, living room, kitchen & one bathroom. Also back lot approximately one acre included. On 100' lot on Wintermud River, 4 miles northeast of Bemidji. MN. Lot is 230' deep, has a good well 18' drilled and a mound-type (modified) sewer system with 1100 gal. tank, 2-stall garage, size 20'x26'. Paint, exterior walks and floating deck.
Built in 1994. Taxes for both parcels about $700 annually. Electric baseboard heat, sand about $600 per year.
Other information: Patio 14'x30'. Kitchen size 12'x18' with electric stove, dishwasher, refrigerator/freezer with icemaker. Washer & dryer included. Oak cabinets, kitchen, entry and bath are ceramic tile, balance assorted color carpeting. Bedrooms, 11'x12-1/2' & 8-1/2'x12'. Entry 12'x12'. Windows, thermopane. The deck is 8'x20' - 12' water depth. Ice breaker on west of house is on floated cement. Only $110,000.
Earl W. Anderson, Broker
Bob Anderson, Salesperson

RENT IT — DO IT ALL RENT IT
EVERGREEN IMPLEMENT CO.
Thief River Falls, MN • (218) 681-1151

Rainbow Nursery Is Now Open In The Parking Lot Of The Culligan Building And Anderson Bros. 66 And At Hardware Hank!
Come Look At All Our Specials!
RAINBOW NURSERY — 681-4205 — MAIN NURSERY NOW OPEN

Home Ideas Made Easy!
Books Available Include:
• How To
• Landscaping/Gardening
• Home Improvement
Plus More...
FALLS BOOK CO.
218-681-2381 • 216 LABREE AVE. N. • TRF

Get Your Mowing Time In Half
GREAT BUYS ON GREAT MOWERS
Dixon ZTR riding mowers are so easy to handle, they cut mowing time in half. At these prices, that's a great bargain. See your dealer today for a test ride.
DIXON ZTR Riding Mowers
DIXON ZTR Riding Mowers
BLUE LINE CREDIT
POWER SPORTS PLUS
OKLEE, MN
218-796-5122
Financing Available O.A.C.

Gardening Pleasure
Oak Grove Nursery
NOW OPEN
At SuperValu Parking Lot
All Hanging Baskets $14.99
Large Variety For Mother's Day
Buy Get 1 Free
• Carnations – Great Selection
• 50 Varieties Of Perennials
• Many Annuals To Choose From
• Shrubs And Trees Available Upon Request
Main Office: 218-687-3600, Erskine, MN

Home Lumber Co of TRF
"Home Of Lower Prices"
1930 Hwy. 59 Southeast — Thief River Falls, MN — 681-2226
SALE ENDS 5-17-97
Store Hours 8-6:30 Mon.-Fri. 9-12 Sat.
VINYL SIDING — Georgia Pacific — 43¢ Sq. Ft.
FREE ESTIMATES ON ALL YOUR BUILDING PROJECTS
ROYAL SOVEREIGN
ROLLEX SYSTEM 3 Aluminum Soffit and Fascia System
$1.59 Lin. Ft.
• 12" Overhang
• Available in colors
• Mounts to all new panels
• Easy installation
• Baked-on acrylic finish for worry free maintenance
• Available in Rollex Designer Color Collection vinyls
27¢ Sq. Ft.
STOCK ONLY!!
NEW Lifetime Warranty

We have just what you need to build, fix and improve your home!
FREE ESTIMATES AND DELIVERY!
• New Homes
• Siding
• Shingles
• Pole Barns
• Paint
• Replacement Windows
• Decks And More!
Lancaster Building Supply
Lancaster, MN — 218-762-3264
Mon.-Fri. 8 A.M. - Noon - 1-5 P.M.
Sat. 8 A.M. - Noon

WE'D LIKE TO SHOW YOU THE INS
AND OUTS OF BUILDING A NEW HOME
Contact Dynamic Homes today
ANDERSON CONSTRUCTION 874-4611
Dynamic Homes

$1,000,000 INVENTORY!!
NEW CARPET STORE OPENING MAY 12TH
Highway 220 N., Across From N.W. Technical College, East Grand Forks
Unbelievable Prices!!
Remnants! Remnants! Remnants!
100's OF ROLLS 50-75% OFF
PLUSHES, BERBERS, KANGABACKS, COMMERCIAL, INDOOR-OUTDOOR & VINYL FLOORING
Professional Installation!!
HOURS: Mon. - Fri. 10 a.m. - 8 p.m. Sat. 8 a.m. - 4 p.m. Sun. 12 - 4 p.m.
CARPETBAGGER
Elegant Floor Coverings At Reasonable Prices
Hwy. 220 North, East Grand Forks, MN 218-773-6200
101 2nd St. West, Thief River Falls, MN 218-681-8100
(Showroom By Appointment)

Lasting Impressions...
Custom Built Cabinets And Furniture For Every Room Of Your Home Or Office
FREE ESTIMATES
• Kitchens
• Vanities
• Fireplace Mantles
• Hutches
• Tables
• Counter Tops
• Entertainment Centers
Majeres Custom Woodworks
Dave Majeres
RESIDENTIAL AND COMMERCIAL
681-5195
Hwy. 59 North, Thief River Falls

We're Proud To Be A Part Of
Real Estate, Lawn & Garden '97
DETROITER HOMES by HOMARK
• Single Section
• Multi-Section
• Cottages
Since 1961
BUILT WITH PRIDE
100% Employee Owned
THE PROUD TRADITION CONTINUES
The HOMARK Co., Inc.
Red Lake Falls, MN (218) 253-2777
Making The Difference In How America Lives

PHILLIPS' QUALITY GARDENS
Route 6, Box 17
1 Mile South of Hugo's
Thief River Falls, MN
(218) 681-6030
email: rophilips@polarbrand.net
MIKE and DAWN PHILLIPS
NOW THAT YOU'VE GOTTEN "A ROUND TUIT" LET QUALITY GARDENS HELP YOU "DO IT"
SEE US FOR
ANNUALS, PERENNIALS, VEGETABLE PLANTS, GERANIUMS, HANGING BASKETS, DECORATIVE PLANTERS, LANDSCAPE PLANNING, LANDSCAPE EDGING AND WEED BARRIER, STRAWBERRY PLANTS, SMALL FRUIT PLANTS, ROSES (Hardy Shrub and Miniature), SHRUBS, TREES, FRUIT TREES, PEAT MOSS, POTTING SOIL, PLANT STANDS, FERTILIZER, POTS AND MORE!
WE CAN HELP!
We Have The Solutions To Your Gardening Problems
BRING IN THIS AD FOR A 10% DISCOUNT ON YOUR NEXT PURCHASE!

DEER HAVEN GREENHOUSE
Will Be OPEN
Saturday, May 10th, 1997
With Bedding And Vegetable Plants, Trees And Shrubs
Open: Monday - Saturday 9 a.m. - 8 p.m.
Sunday 1 p.m. - 6 p.m. • 218-222-3583
13 Miles East of Middle River on Co. Rd. 6, 2 Miles South 1/2 East.
From Gatzke 5 Miles West on Co. Rd. 6 and 2 Miles South, 1/2 East.

WAGNER'S Landscaping, Inc.
Professional Landscaping, Design And Tree Moving
218-773-1819 • Fisher, MN

the best place to FIND MONEY... right under your roof!



Funding Your Dreams is Easy and Convenient with a Norwest Home Equity Loan.
Looking for money to fund a vacation? Purchase a car or boat? Or put an addition on your house? Well it may be closer than you think — with a Home Equity Loan from Norwest. Our rates are low. And the interest you pay is often tax deductible. Just call or visit your Norwest banker today. Finding money has never been this easy!
come on over to NORWEST NOW!
To The Nth Degree.

HOMEOWNERS INSURANCE
Before You Renew Your Homeowners Policy...
make sure you have your best insurance.
Before you renew your current insurance policies, why not give Milbank a call and check out our competitive rates. We offer superior coverage on Home and Automobile insurance. Plus, you can benefit from superior service and custom-designed packages. Call our agency today!
NORTHERN STATE AGENCY
201 3rd Street East, Thief River Falls, MN 56701
218-681-4042

ACE HELPFUL HARDWARE DAYS
$2.47 EA. Silicone Sealant
$19.97 3-Pc. Cooler Combo
$8.99 Gal. Sealtech Waterproofing Sealer
$24.97 16" Hedge Trimmer
$5.88 Premium Lawn Fertilizer
ACE SUPER COUPON 79¢ Ashless 2-Cycle Oil
ACE Hardware QUICK EASY, IN & OUT
THIEF RIVER FALLS • 681-3664

MEYER CONSTRUCTION
RED LAKE FALLS
New Homes, Remodeling, Additions, Garages, Patio Decks, Roofing, Concrete Work, Storage Buildings
For Free Estimates Call: TIM
218-465-4660

Evolution. Revolution.
$79.00 per month
New Snapper Yard Cruisers™
SNAPPER
Anything Less Just Won't Cut It!
HUBERT'S OUTDOOR POWER
Hwy. 59 N. • Thief River Falls, MN
681-5981



To most floors, he's no best friend.
PERGO
Pergo is different. It's the revolutionary laminate floor that's guaranteed to resist wear, stains and fading for 15 years. And as for looks, well, once you see it, you'll want to make friends with a Pergo dealer as soon as possible.
P.O. BOX 477
COUNTY RD. 11 SOUTH
RED LAKE FALLS, MN 56750
FALLS Building Center
218-253-2585
1-800-480-2756

Paint for people who hate to paint.
Let's face it – you paint by necessity, not by choice. That's why you should choose Pittsburgh® Paints. They're easy to apply, quick to clean and long lasting so you won't have to paint again for years. And you can always count on time-saving advice from the folks who know paint best – your Pittsburgh Paints dealer. So when you have to paint, see us first. We make painting easy.
You work too hard to paint with anything less.
PITTSBURGH PAINTS
Prices you'll love.
$10.00 Gal. $13.00 Gal. $11.00 Gal.



FALLS DECORATORS
104 East 2nd Street 681-3328 Thief River Falls

Gracious Living...
for all seasons can be yours, now, by using the experience, skills and products of our nursery and landscaping professionals to install, or remodel, your present landscape.
Complete Nursery Stock
• Annuals • Perennials
• Shrubs & Trees
• Bedding Plants • Pottery
• Hanging Basket
Great Plants! Great Service!
Since 1979 The Very Best In Nursery Stock!





• Free Landscape Consultation
• Full Installation
• Irrigation
• Residential & Commercial Landscaping
Home of the "No Hassle" Guarantee!
Tim Shea's NURSERY & LANDSCAPING
3510 S. Washington, Grand Forks
772-3489

You can paint homes sided with aluminum and vinyl

When it comes to exterior painting, aluminum and vinyl siding are often misunderstood. Homeowners have widespread misconceptions about the advisability of painting these surfaces, but experts say that these are some of the best exterior surfaces to paint—given good surface preparation and the use of a top quality 100 percent acrylic latex paint.

The nation's leading experts on paint have prepared responses to some of the most common beliefs about painting vinyl or aluminum siding. Misconceptions and responses to them include the following:

• **Aluminum and vinyl siding should *never* be painted, since these surfaces are "maintenance free."**

If you care about your home's appearance, neither type of siding is truly "maintenance free." The surface coating on aluminum siding wears and weathers over time, leading to chalking and fading. Vinyl, too, can eventually lose its fresh appearance, or become marred, stained or discolored.

• ***Once* siding is painted, it becomes a high maintenance surface that requires continual repainting every few years.**

While it's true that ordinary paints may last only about four years, an application of top quality 100 percent acrylic paint can last 10 years or more on vinyl or aluminum siding.

• **Painting is an expensive option.**

Since a quality paint job can last for 10 years or more, the cost per year of service is actually very low, especially when compared to the cost of installing new siding.

• **Paint adhesion is a problem on aluminum or vinyl siding.**

While it is true that siding panels are smooth, top quality acrylic latex paint has outstanding adhesion properties when compared to ordinary paint. As a result, it forms an especially tight bond with the surface, helping to prevent common paint failures like cracking and peeling.

• **Aluminum and vinyl surfaces are more difficult to paint than wood.**

The fact is that aluminum and *vinyl siding are actually easier* to paint than wood....if you prepare the surface properly and use a quality coating. Just clean off all dirt, dust, chalk and mildew, then apply a top quality 100 percent acrylic latex house paint (in a color no darker than the original, if painting vinyl).

Direct Drive Beats Belts!
Cub Cadet
The One With The Drive.
$3,995.00
WINGER IMPLEMENT, Inc.
"Serving you since 1913"
218-938-4131 or 1-800-494-6437
Hwy. 59 South, Winger, MN

We Make Dreams Come True!
USA REALTY
UNITED SALES ASSOCIATES REALTY
Professional Sales of Lake Properties, Homes, Farms and Commercial Properties!
Serving all of Roseau and Lake of the Woods Counties
(218) 463-3148 FAX: (218) 463-1755
email: tkofstud@roseau.polaristel.net

TABOR PRAIRIE NURSERY
• Greenhouse Plants
• Bulk Seed
• Trees & Shrubs ready to plant
• Mother's Day Plants & Hanging Baskets
• Annual Plants 6 Pkgs. 99¢
Mother's Day Special: Free Geranium To Every Mother
Serving the Red River Valley over 11 years
Open 9 a.m. to 8 p.m. Monday-Sunday
Located in Tabor, MN
218-745-5100

FREE ESTIMATES • FREE ESTIMATES • FREE ESTIMATES
INTERESTED IN A LOG HOME?
Frustrated by the high cost of building a new log home?
CONVERT
your existing home into a log home with our beautiful hand-peeled northern white cedar
log siding!!
Indus Industrees Inc.
2195 Co. Rd. 63 W. Birchdale, MN 56629
218-634-2270



Timing Is EVERYTHING
Radio Shack
AMERICA'S TECHNOLOGY STORE
COMPUTER RUN
Hwy 59 South 681-1870 Thief River Falls

MOEN
KITCHEN FAUCETS
Many Styles In Stock To Choose From
LEE Plumbing & Heating, Inc.
Thief River Falls, Mn.
681-1903
Hwy. 32 N. Thief River Falls

FEATURING QUALITY MANUFACTURED HOMES BY DUTCH HOUSING & ATLANTIC HOMES
SPRING SALE ON ALL STOCK UNITS!
24-HR. FINANCING
SUPERIOR HOMES
1801 N. WASHINGTON ST. GRAND FORKS, ND 58208
701-775-3542
ATLANTIC WESTWIND, 16x72, 2-Bedroom, 1-Bath $1,700.00 down payment $280.00 month
DUTCH (DUCHESS), 16x80, 3-Bedroom, 2-Bath $1,600.00 down payment $299.00 month
ATLANTIC "PORCH MODEL", 28x58, 3-Bedroom, 2-Bath $2,600.00 down payment $410.00 month
Financing Available with Greentree & Bank America
Single Section, Double Section and Basement Models Available.
Free Delivery, Setup, and Skirting

A really affordable home improvement.
Just call your Culligan Man
681-3905
Culligan

Plant a Bergeson original

Over the years, many new trees and shrubs have been introduced by Bergeson Nursery. All were discovered by the late Melvin Bergeson, but some of them are only now gaining broad acceptance into the nursery trade. Of course, all of them are extremely hardy.

In early 1940's, Bergeson Nursery employee Norris Ofstedal spotted a lone living seedling in a row of flowering crabs which had been killed by the winter. Eventually the tree showed several extraordinary characteristics including resistance to disease and a long-lasting bloom. Most importantly, the tree hung onto its berries into the winter. Named the Red Splendor by Melvin Bergeson, the tree went on to become the best selling flowering crab in the midwest. It lines the streets of many area towns.

When the Dutch Elm disease decimated the elm in this area, Melvin Bergeson went on a search for new shade trees. In a row of seedling ash, he discovered one which grew twice as fast as the others, had a handsome glossy leaf, a bronze tint to the bark, and an upright shape. The tree was unique enough to earn a patent. The Bergeson Ash showed extraordinary winter hardiness in the harsh winter of 1996-1997. It is broadly available.

In his later years, Melvin Bergeson introduced several lesser new trees for sale to customers at Bergeson's. Their popularity has only increased since his passing.

The Bergeson Compact Dogwood was discovered near Gary, MN. It has a neat, upright branching habit, and it's twigs are bright red in winter. Easy to maintain, the Bergeson Compact Dogwood leaves turn a blood-red in the fall. They bloom in the spring as well, making the plant ideal for those who want a year-around show without the hassle of evergreens.

The Flame Willow has proven to be spectacular. It is not unruly like many willows. Its branches point up and in and do not break off. The tree maintains a trimmed look even if it is never touched. Best of all, the Flame willow branches glow orange in the winter. The color seems to get more intense as spring approaches. Wherever they are planted, the Flame willow will make a grand show.

These are a few of the trees discovered by Melvin Bergeson which have made a permanent mark on our area. The remaining Bergesons lack Melvin's knack for discovering and cultivating new varieties, so they must be content to grow and sell these trees to the general public. Stop by the nursery for coffee and donuts, and see these trees in the ground.

Bergeson Nursery
Rt. 1, Box 184, Fertile, MN 56540
3 miles south & 5 miles east of Fertile on Nursery Road
(218) 945-6988
Serving the area since 1937
email: bergeson@fertile.polaristel.net

Master Gardeners has 20-year anniversary

Master Gardeners, volunteers with the Minnesota Extension Service at the University of Minnesota, this month celebrate 20 years helping gardeners, homeowners and youth make the most of their lawns and gardens. Established in 1977 as one of the nation's first volunteer Master Gardener programs through a land-grant university, the Minnesota Master Gardener program brings gardening information and education to residents in each of the state's 87 counties, according to Mary Meyer, Master Gardener coordinator and an assistant horticulture professor with the University of Minnesota's College of Agricultural, Food and Environmental Science.

More than 1,600 professionally trained Master Gardeners volunteer thousands of hours answering consumers' questions over the phone or at garden centers, community festivals and county fairs, Meyer says. In addition, many Master Gardeners teach gardening in schools, community centers and nursing homes. Others write newspaper columns on gardening topics, host radio and television programs and teach gardening at schools, 4-H clubs and environmental learning centers.

Each Master Gardener completes 48 hours of training taught by Minnesota Extension Service faculty. They learn about lawn care, trees, shrubs, pest and weed control, fruits and vegetables, soil science, composting and other lawn and garden topics. Currently being developed in Minnesota is the nation's first interactive Master Gardener training program on the Internet. This will allow volunteers to complete some of their education through their home computers. After completing training, Master Gardeners agree to volunteer 50 hours of community service . In following years, Master Gardeners attend update sessions and continue to volunteer at least 25 hours each year.

Here are a few examples of Master Gardener programs around the state:

—In Hennepin County—Twenty-four Master Gardeners work with 18 new residents of Habitat for Humanity homes in Minneapolis and its suburbs. These low income residents of renovated Habitat homes attend a Master Gardener class on care of their lawns and gardens. Then they work with Master Gardeners to plan their lawns and choose and care for their newly planted trees, shrubs and gardens.

—In Mahnomen County (on the White Earth Reservation)—Master Gardener George Scherzer works with his fellow Native Americans to establish and care for some 350 individual gardens and a community gardening plot for the reservation. He also organized students at local high school industrial arts classes to build raised-bed gardens to enable disabled residents to grow some of their own food and eat healthier meals.

—In Olmsted County—The Green Garden project in Rochester is a joint effort of the school's early childhood family education program, a local food shelf and Master Gardeners. During the summer, 60 low-income families plant vegetables in community gardening plots. Master Gardeners teach family members how to start plants indoors, prepare their soil, select varieties, care for their gardens and use the harvested vegetables. A children's garden keeps youngsters busy and gets them interested in gardening at an early age.

—In St. Louis County—Veteran Master Gardener Lene Cooke and other Duluth area Master Gardeners attracted more than 300 participants to Spring Extravaganza, an informational session on a variety of lawn care topics, particularly those of interest to novice gardeners, such as lawn care, vegetables, perennials, tree selection and shrub pruning. Another session involved children and adults in planting seeds and using garden materials for crafts.

—In Watonwan County—Hank Wessels of Madelia estimates he spends more than 300 hours a year on volunteer Master Gardener work. Twice a month he writes a gardening column in "The Land," an agricultural newspaper circulating in 55 counties of southern Minnesota and Iowa. He writes bi-weekly columns for papers in Madelia and St. James and a monthly column for a local senior citizen newsletter. He also answers consumers' questions for a Master Gardener hotline and hosts educational garden tours at his home.

For answers to your lawn and gardening questions, contact a Master Gardener through the Minnesota Extension Service office in your county. Additional information sources include INFO-U, a free 24-hour tape and faxed-back information service at (800) 525-8636. The Minnesota Extension Service site on the World Wide Web (http://www.mes.umn.edu) also includes gardening information.



Master Gardeners in Minnesota use publications, demonstrations, one-on-one consultation, computer-based instruction and a variety of other methods to bring lawn and garden information to state residents. The volunteer effort, marking its 20th anniversary this year, involves more than 1,600 professionally trained volunteers working with homeowners, community organizations and schools in every county. Contact local county extension offices for lawn and garden information from Master Gardeners.

Start with the right choice of grass

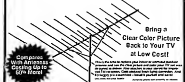
If you're seeding or sodding a new lawn or just greening up an existing one, this spring is a good time to take steps toward easier maintenance. Mary Meyer, horticulturist with the Minnesota Extension Service at the University of Minnesota, says a low maintenance lawn can begin with the right choice of grass variety.

Most Minnesota lawns are Kentucky bluegrass, fine fescue or perennial rye. Some lawns are a mixture of two or three. If you're buying grass seed, look for a variety that will grow well in your lawn conditions. Common Kentucky bluegrass prefers sun and will go dormant in dry conditions but will rebound when rains resume, Meyer says. Grass known as elite Kentucky bluegrass is often found in sod and requires a steadier supply of water. Rather than going dormant like common Kentucky bluegrass, elite Kentucky bluegrass may die without regular rain or watering by the homeowner.

Fine fescue grass needs the least amount of water, sun and fertilizer to thrive. It is a good choice for shady lawns or shaded areas under trees.

WAYNE'S LAWN SERVICE
• Mowing • Fertilizing
• Spraying • Landscaping
RESIDENTIAL • COMMERCIAL
FREE ESTIMATES
218-449-4261

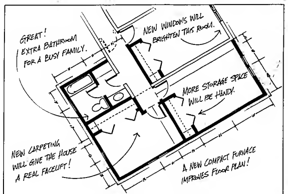
HELM GRAVEL & LANDSCAPING
Gravel • Black Dirt • Sand
Bill Holm (218) 449-4591
Kevin Holm (218) 874-6241

Electronics Plus
America's Leading TV Antenna Manufacturer
Channel Master®

Bring a Clear Color Picture Back to Your TV at Low Cost!
Compares With Antennas Costing Up to 60% More!
Electronics Plus
Just Off Norwest Bank Parking Lot
Thief River Falls, MN 681-2156 1-800-360-2156

FRESH AS SPRING SAVINGS
Just In Time For Spring Decorating! We're Your Complete Decorating Center.
HunterDouglas
UP TO 55% OFF
CUSTOM DRAPERY & BEDSPREADS 15% OFF
WALLPAPER UP TO 30% OFF
Fireplaces • Draperies • Blinds • Wallpaper • Carpeting • Furniture
"DESIGNED ESPECIALLY FOR YOU BY CATHY"
CATHY BELMONT INTERIORS
DESIGN STUDIO
310 MAIN AVE. N. THIEF RIVER FALLS, MN 681-8338

SEARS
AUTHORIZED RETAIL DEALER STORE
For All Your Lawn & Garden Needs
681-4511
303 Main Ave. N.
Thief River Falls

STAN GIBSON REALTY
681-4087
We Have Buyers For Your Home.
List With Us Today!
Stan Gibson 681-5998
Diedre Nordin 681-6181
Maryel Anderson 681-7298



Plan On An Affordable Loan
The Great Minnesota Fix-up Fund puts ease into planning your home improvements with below-market interest rate home improvement loans! To qualify, your gross annual household income must be $48,000 or less – the lower your income, the lower your interest rate.
You can complete the eligible repairs or improvements projects yourself, or you can hire a professional contractor for the job.
So put your pencil down and call your Minnesota Housing Finance Agency lender today!
Home Energy Loans make good sense because they fix with many energy saving improvements. Whether your plans call for insulation, windows or door replacements, or a new water heater or furnace, a Home Energy Loan can work for you.
Homeowners can borrow from $1,000 to $5,000 at 8% annual percentage rate. There is no household income limit with Home Energy Loans.
MINNESOTA HOUSING FINANCE AGENCY
the quality bank
NORTHERN STATE BANK
YOUR HOME-OWNED INDEPENDENT BANK
EQUAL HOUSING LENDER 681-4020 THIEF RIVER FALLS
Member FDIC

LAWN & GARDEN SPECTACULAR
PERENNIALS, VEGETABLES & BEDDING PLANTS
CERTIFIED SEED POTATOES & SET ONIONS
BULK PEAS, BEANS & CORN
CARROTS - BEETS - CUKES - LETTUCE - SQUASH - PUMPKIN IN BULK SEED PACKAGES
FLOWER BULBS • GLADS • LILIES • DAHLIAS • ROSE PLANTS
• BULK GRASS SEED • FERTILIZER
• FREE USE OF SPREADER WITH PURCHASE
KITES - WIND SOCKS & FLAGS
BIRD FEEDERS & BIRD SEED
NORTHLAND PRODUCE
YARD • GARDEN • PET SUPPLY
416 Atlantic Ave. N. 681-2420 Thief River Falls

LHS Choir Page 11
Concert planned May 20

NORTHERN WATCH
"Northwest Minnesota's R...
75¢ Newsstand Price

Sports Page 10-11
Pirates win TRF title

Postal Customer
PAID
Volume 7, Number 20 324 Main Avenue North, Thief River Falls, MN 56701 Saturday, May 17, 1997

Middle River club works on projects for development

by Marvin Lundin
Northern Watch Editor

Members of the Middle River Community Club come from all areas of the community but share a common goal—to make the central Marshall county city as attractive to business and residents as possible.

They also share another common trait—a willingness to devote their individual time and effort to doing what needs to be done to help the club accomplish its goals.

"We're realistic enough to realize that we can't offer all the incentives and amenities of larger cities," notes Lorie Kilen, president of the community club and operator of the Clip and Tan beauty salon in what passes for the Middle River mini-mall.

"But we're also determined enough not to sit around and let the community fall down around us. There are things that we can do to bring people to town and we are trying to do some of them."

Two years ago the club embarked on a campaign to raise $10,000 to be used in its community development effort. It organized an "Extravaganza" in February as a fund-raiser and, as witness to the determination of the organization's members, netted about $3,500 from a supper, auction and raffles.

The second annual Extravaganza this February raised a similar amount. Donations from a number of sources to the Middle River Growth Initiative Fund added to the total. According to club treasurer Clayton Troskey at the First National Bank in Middle River, the fund has a current balance of $10,864.

Having surpassed its goal, however, club members are not willing to sit around and count the money. The club has already produced a promotional brochure around the theme "Discover Middle River Minnesota." The handout is available at most Middle River businesses and touts agriculture, proximity to winter snowmobile trails and races, hunting of waterfowl and big and small game and the community's annual Goose Festival on the opening weekend of the waterfowl season. Middle River lays claim to the title of "Goose Capital of Minnesota."

The community club owns a number of lots in the city and acquires more as they become available. It offers cash incentives through a grant/loan program to residents and commercial interests which locate in the city. The application for the grant/loan lists the following conditions:

"The Development Fund will fund the installation of water, sewer and/or electrical hookups on lots for new residential or commercial construction within the City Limits of Middle River. All improvements will be permanent and remain in place after any structure is removed.

"After the satisfactory completion of the improvements, participating individuals shall provide receipts to the Middle River Community Club Executive Board. The maximum amounts for improvements will be limited to $500 for residential and $1,500 for commercial. The Grant/Loan will be forgiven at the rate of 20% per year. If the recipient moves from the lot within five years from the date of the Grant/Loan, the outstanding balance of the loan will be repaid to the Development Fund, plus 8% accrued interest."

According to Troskey, there are only three unoccupied homes in the city of Middle River, and two of those vacancies are the result of death of the owners within the past several months.

"We're going to hit beautification hard starting this year," Lorie Kilen said following a meeting of the commercial club late last week. "It will be a year-long contest and include holiday decorating and other beautification efforts. There will be cash prizes of $100 for first, $50 for second and $25 for third and the winners will be announced and recognized during the Goose Festival."

(Continued on Page 12)

WATCH AROUND THE REGION

By Kathl Carlson

Homark produces 3,000th home

Red Lake Falls - Hamark Company, Inc produced its 3,000th manufactured home on April 22.

Homark was started in 1986 by four private individuals and in 1991 was purchased by 46 employees.

23 employees have been with Homark since 1986. 12 employees have been manufacturing homes in Red Lake Falls for more than 30 years. *The Gazette*

Roseau flood relief benefit successful

Roseau - With matching funds from Lutheran Brotherhood and Aid Association for Lutherans, more than $10,000 was raised at a flood relief benefit held recently at the Roseau High School auditorium.

More than 600 people gathered to enjoy a musical bonanza provided by many musicians who donated their time. *Roseau Times-Region*

Global Studies ok'd

Red Lake Falls - The Red Lake Falls School Board recently approved the Global Studies program for one more year.

The board had hired Midwest Management Resources to study the program and present information enabling them to make an informed decision. *The Gazette*

Water drinkable in East Grand Fork

East Grand Forks - East Grand Forks water is up, running and drinkable. 400 bacteria samples, drawn from the City's water distribution system, came back clear.

Before drinking the water, residents need to flush each tap in their home for at least five minutes. The hot water heaters also need to be thoroughly flushed.

If you question the quality of your water, free sample kits can be picked up at City Hall in the Comfort Inn. *The Exponent*

Red Cross recovery center opens

Hallock - A Red Cross disaster recovery center opened recently at the Hallock ice arena.

According to Paul Steeves, service center manager, the Red Cross is assisting families with immediate emergency needs. They also have outreach teams which go out to the flood affected areas and knock on doors and offer assistance.

Since opening May 8, the center has served about 12 to 14 families. *Kittson County Enterprise*

Finally, clay levees on their way down

Crookston - While work is well underway to remove the smaller levees in Crookston, the size of the levee on Hunter Street required a bidding process for removal.

Meanwhile, residents living in the nine homes on the river side of the dike - many still uprooted and growing quite frustrated - are getting tired of waiting.

At its Tuesday meeting, the City Council approved bids to remove the levees, and Mayor Don Osborne assured affected property owners that, weather permitting, the levee will be gone by May 23. *Crookston Daily Times*

(Continued on Page 2)



$75,000 grant has been awarded by the Dakota Medical Foundation of Fargo, ND, to the Communities Caring for Children program in northwestern Minnesota. This is the largest single award among a variety of grants totaling nearly $900,000 that the foundation has made since it began awarding grants in April of 1996. Pictured from left are LaRue Johnson, director of Communities Caring for Children; Susan Olson, director of Inter-County Nursing Service and fiscal agent for Communities Caring for Children; and Margo Nelson, executive director of Dakota Medical Foundation, who presented the grant check.

Communities Caring for Children recieves grant

Communities Caring for Children (CCC), a 13-county program headquartered in Thief River Falls, is the recipient of a $75,000 grant from Dakota Medical Foundation of Fargo, ND. Executive director Marge Nelson of the foundation made the presentation in Thief River Falls Tuesday, May 13.

Involved in the CCC program are the counties of Beltrami, Hubbard, Clearwater, Pennington, Red Lake, Kittson, Lake of the Woods, Marshall, Becker, Norman, Mahnomen, Polk and Roseau.

LaRue Johnson, RNC, staff nurse at Inter-County Nursing Service and director of the program, said CCC encourages pregnant women to receive early and continuous prenatal care and encourages families with infants and young children to receive well-child exams and immunizations.

More than 6,100 women and children are enrolled in CCC. Participation has proved to be the strongest predictor of immunization compliance, Johnson said, with 90 percent of infants enrolled in CCC being fully immunized in comparison with only 61 percent among those not enrolled.

"Mothers are very enthusiastic about the newsletters they receive through the program," Johnson added, "and they recommend the program to others."

Communities Caring for Children has been honored as a Best Practices program by the Medica Foundation and Children's Defense Fund of Minnesota and has also received a Certificate of Commendation from Governor Arne Carlson.

The $75,000 grant is the largest single award made by the Dakota Medical Foundation among a total of nearly $900,000 in various grants since it began awarding grants in April of 1996, executive director Marge Nelson said. The foundation is a funder of health related grants in the Red River Valley region.

Mission of the Dakota Medical Foundation is "to promote community health improvement through the sponsorship of specific demonstration grants, the direct provision of needed services, either new or those that complement existing healthcare providers or other health-related community services, the sponsorship of clinical research, the support of medical education, community education, patient education and the preservation of an endowment to insure the continuation of

(Continued on Page 12)

Arctic Cat reports 14th consecutive sales growth year

Arctic Cat Inc. has announced that for the fiscal year ended March 31, 1997, net sales increased 16 percent to $468,595,000 from $404,996,000 last year. Net earnings increased 39 percent to $23,061,000, or $0.78 per share, for fiscal 1997, compared with net earnings of $16,646,000, or $0.56 per share, for fiscal 1996.

Net sales increased 26 percent to $67,667,000 for the fourth quarter ended March 31, 1997, from $53,555,000 for the same period last year. A net loss of $2,548,000 or $.009 per share, was reported for the fourth quarter, compared with a net loss of $2,989,000, or $0.10 per share, for the fourth quarter of fiscal 1996.

Christopher A. Twomey, president and chief executive officer, commented, "We are pleased with Arctic Cat's financial performance in fiscal 1997, which marks the 14th consecutive year of increased retail sales of Arctic Cat snowmobiles." Commenting specifically on the fourth quarter results, Twomey stated, "The fourth quarter is traditionally our weakest, because of the sales pattern of our existing product mix. The fourth quarter results are in line with our expectations."

Twomey added, "Looking ahead to fiscal 1998, we anticipate higher revenues based on increased snowmobile orders already received. Early season consumer interest in our 1998 model snowmobiles was up substantially over 1997. In addition, last week we introduced two brand new Arctic Cat ATV models, which allow us to compete in the entry-level segment of the market, the largest segment in the ATV market. Our continued growth in the $1.2 billion ATV market will be enhanced with the addition of more new models later this year."

More than $16.3 million issued in state flooding

More than $16.3 million in housing grants, low-interest loans and assistance from individual programs has been issued to almost 8,000 Minnesota disaster applicants to assist in their recovery from the devastation of the severe storms and flooding that began March 21. More than 11,000 Minnesota residents have applied for assistance since the Presidential declaration of April 8.

Officials of the Federal Emergency Management Agency (FEMA) and the Minnesota Division of Emergency Management (DEM) announced that, as of the close of business on May 13, the following numbers of people have applied for or received assistance: 11,014 applications received, 8,780 applications referred for Disaster Housing Assistance; 7,621 housing grants issued totaling $8,462,720; 371 SBA low-interest loans approved, including 315 home and personal property and 56 business and economic injury disaster loans totaling $7,151,800; 284 individual and family grants totaling $380,777; 3,027 people visited seven fixed Disaster Recovery Centers; 17,702 calls received at the FEMA toll-free helpline; 920 Disaster Unemployment checks have been issued totaling $238,176; 1,244 people have received disaster food stamps totaling $121,600 as of May 7 (approximately $272 to each of 446 households).

Travel trailers and Mobile Homes. A total of 31 travel trailers and three mobile homes have been placed in communities in five different counties to provide temporary housing for flood survivors when no other housing resources are available.

More than 130 site requests have been received and 95 of those are in process. An additional 140 families have received assistance in locating other housing resources.

A total of 75 travel trailers and 51 mobile homes have arrived in Minnesota as part of an initial FEMA order of 400 and 200 respectively. FEMA is working with state and local officials to identify private and commercial sites or develop new group sites if necessary.

Disaster applicants who are interested in a travel trailer or mobile home and cannot find an existing temporary housing

(Continued on Page 12)



Although about two weeks behind schedule due to the cold, late spring, the new dairy barn project for Larry and Rhonda Amundson is progressing rapidly. The main barn shown above is 108 feet wide by 625 feet long and will have five feet of slope down from west to east. Attached to the north of the barn by an alleyway will be a 40x80 milking parlor with a "Double 20" milking system capable of handling 40 cows at a time and a 40x140 holding area. Also to be constructed on the site will be an 80x95 treatment barn and a five-bay commodity shed near a concrete slab for hay storage and handling. Pouring of concrete began May 6 with three companies supplying the concrete. The contract calls for completion of the project by July 1, but the late spring has slowed the early work. The complex is designed to handle 1,000 cows. The Amundsons have recently increased their herd to 230 cows in their present facilities and have commitments for 250 first calf heifers later this year. They have also hired additional workers but will have a need for more. The barn is located east of Highway 59 about five miles northwest of Thief River Falls.

MEMORIAL WEEK Spectacular

WELCOME TO THIEF RIVER FALLS...
STOCK UP AND SAVE BIG DURING OUR MEMORIAL WEEK SPECTACULAR!
MAY 17 - 24

JD's UNITED STATES SEAMLESS WINDOWS
Warroad, MN
STEEL SIDING, ROOFING & RAIN GUTTER CO.
Soffit and Fascia • Windows • Doors
Free Estimate 1-800-821-5070
UNITED STATES SEAMLESS WINDOWS
■ R-20 Insulation-R-4.9 Glass
■ Self Cost Low-E Argon Filled
■ Warranty Now Doubled
■ 10% to Unconditional Glass Break-up
WE'LL GO TO ANY LENGTH TO SATISFY YOUR HOME

Memorial Day Dinner
Mon., May 26 - 11:30 A.M.
Plainview Lutheran Church
All Welcome
Alc. Beverages Not Available

Congratulations
To The Women Of Our Mother's Day Weekend Open House
Wendi Sameson, Plummer
Heart Hanger
Nish Jaki, TRF
Hanging Basket
Cathy Tow
Aleda Mattson, TRF
Perennial Garden
Set Us For All Your Memorial Day Needs
PHILLIPS QUALITY GARDENS
Airport Road 3 Mile S. Of Hugo's
(218) 681-8830 Thief River Falls

WATCH AROUND THE REGION
Kaiti Carlson

RR Valley Shows gets loan extension
Crookston - Three years ago, The Red River Water Management Board loaned the Red River Valley Shows $400,000. Since then, the operating facility has been losing money, and its debt load on the loan is down to $365,000.
However, the loan is due May 15.
Confident the Shows are on the right track, the Water Management Board agreed to extend the loan three more years.
"With a new three year window, the Shows board will explore a proposal that would turn the present building into a community events and recreation center. Crookston Daily Times

BUY IT SELL IT FIND IT IN THE CLASSIFIEDS

Northland Community & Technical College Music Department & The Thief River Falls Rotary Club Present
DOWN A COUNTRY LANE
CONCERT & PICNIC
Rain, Inside, Ice Cream
Refreshments Served By TRF Rotary Club
Featuring: Northland Community Band
Northland Community Choir
Lee Torgerson - Musical Director
Monday, May 19, 1997
Pioneer Village
6:00 P.M.
Admission Charge Includes Dinner & Concert
Adults $5, Couple $8, Family $10
All Proceeds Go To The Pennington County Historical Society
Tickets Available From Kester Music & NCTC Business Office

Open House Honoring HARRY AND AILEEN RINGWSKI
50TH WEDDING ANNIVERSARY
1:00-6:00 p.m. Sat., May 24
Hosted by children Mr. & Mrs. Elmer Ringwski, Mr. & Mrs. Ken Ringwski & Mr. & Mrs. Dan Ringwski
Their children and grandchildren

Advertising Doesn't Cost IT PAYS The Times
681-8856 Thief River Falls

Bridal Sowns 25% OFF
Complete Line Designer Bridal Set On Sale
Magical Moments Bridal Fair!

Mary Kay COSMETICS
The Cosmetic That's More Than A Cover-Up
Same Day Mail or Delivery Service Available
Facials, Glamour Make-Overs And Color Logic Consultations Are Always FREE.
PATTI OSOWSKI
"She's Just Lovelier In Pi Yam" Thief River Falls, MN
(218) 681-6750
Mon's & Pi Yam's Color Club

SUPER TAN
FREE 5 SESSIONS WITH PURCHASE OF 10 SESSIONS $22.50
$5 OFF FULL PERM
$5 OFF Color & Highlight
BODY TONING—2 MOS. UNLIMITED $32.00
Limit with Those Offers!
WIGAND BARBERS
Hwy 59 South Thief River Falls, MN 681-8834

Quality You Deserve At Prices You Can Afford!
Trees & Shrubs
Large Assortment
2-Year Guarantee
PHILLIPS QUALITY GARDENS
Airport Road 3 Mile S. Of Hugo's
(218) 681-8830 Thief River Falls

Memorial Day Sale
20% Off Stars and Stripes Fabric Grouping
REMNANTS By The Pound $5.99 PER POUND
elna SEW EASY • SEW SAFE SEW SURE • SEW RELAX
MANY DECORATIVE AND UTILITY STITCHES TO CHOOSE FROM
$259.99
Sat., May 17 thru Sat., May 31
SALE TABLE 2 FOR 1 SALE 2 YARDS FOR THE PRICE OF 1 YARD
Annette's Fabrics
Sewing Machines
201-1/2nd St. East
218 Second Ave. Shopping Center
Thief River Falls, MN 56701

We Own and Offer TVA
Tennessee Valley Authority Power Bonds
7.50%* Yield to Call 6/01/06 Rating AAA/Aaa/AAA
*Rate effective 5/15/97. Yield and market value may fluctuate and are subject to availability.
• State and local tax free
• AAA-rated by Moody's
• Government agency
Call Or Stop By Today.
Jon Larson
185 3rd St. East
Thief River Falls, MN 56701
218-681-9380
1-800-284-6706
www.edwardjones.com
Edward Jones
Serving Individual Investors Since 1871

A BOLD LOOK AT RELAXATION.
Ayerchoose Decliner Sleigh de Luxe. Sleek, bold lines for today's lifestyles. Extremely adjustable for a powerful ally in the soothing arts of the Wave of whirlpool foam Kohler. It relaxes your body's stress centers and massages away the tension of hectic schedules. Help make your life more free. Stop by our Kohler® Registered Showroom and see exactly a Vigoro whirlpool can fit into your schedule.
KOHLER
L&E Plumbing & Heating, Inc. Thief River Falls, Mn.
1420 Main St 681-1863 Thief River Falls

Classified Advertising Delivers

THIEF RIVER FALLS JCPENNEY MEMORIAL SALE
25% Off Bras, Briefs, Bikinis & Slips
25% Off All Junior Shorts, Tees, Tanks & Casual Tops
On Sale Nike® Apparel & Footwear For Men & Women
25% Off Sheer Caress® Pantihose & Sleepwear
33% Off Swimwear For Men & Women
7.99-9.99 Miss Erika® Tops & Shorts For Misses
Sale 4.99 JCPenney Towel Regular 5.99
Now 9.97-14.97 Select Spring Handbags
Sale Effective Through Saturday, May 24, 1997
JCPenney I Love You Style
Thief River Falls
STORE HOURS: Monday - Friday • 9:30 A.M. - 9:00 P.M. Thursday • 9:30 A.M. - 8:30 P.M. Saturday • 9:30 A.M. - 6:00 P.M. Sunday • Noon - 6:00 P.M.

$1,000,000 INVENTORY!!
NEW CARPET STORE NOW OPEN!!
Highway 220 N., Across From N.W. Technical College, East Grand Forks
Unbelievable Prices!!
Remnants! Remnants! Remnants!
100's OF ROLLS 50-75% OFF
PLUSHES, BERBERS, KANGABACKS, COMMERCIAL, INDOOR-OUTDOOR & VINYL FLOORING
Professional Installation!!
HOURS: Mon. - Fri. 10 a.m. - 8 p.m. Sat. 9 a.m. - 4 p.m. Sun. 12 - 4 p.m.
CARPETBAGGER
"Elegant Floor Covering At Unbelievable Prices"
Hwy. 220 North East Grand Forks, MN 218-773-6384
115 2nd St. West Thief River Falls, MN 218-681-8155 (Downtown By Appointment)

Planned Parenthood of Minnesota/North Dakota
Serving Families In N.W. Minnesota For Over 20 Years
Birth Control and Pregnancy Testing
Affordable Professional and Confidential Care In Thief River Falls and Karlstad
Medical Assistance and Aware Gold Accepted
Serving All Income
FOR AN APPOINTMENT CALL 681-7565 or 1-800-363-7565
IN THIEF RIVER FALLS
Open Monday through Thursday Call for an appointment.

SEARS Thief River Falls
RED TAG SALE!
Look for the red tags throughout our store for even more extra-special values
ALL ON SALE All home appliances and home electronics
$35 INSTALLATION REBATE ON ALL BUILT-IN APPLIANCES $399 & OVER
Big City Selection, Small Town Service!
Sale prices good May 15 through May 17
HOME APPLIANCES
HOME ELECTRONICS
LAWN & GARDEN
Kenmore 349.99 save $20
Kenmore 299.99 save $20
Kenmore 399.99 closeout! save $100
Kenmore 199.99 save $70
SONY 799.99
ZENITH 1899.88 save $200
RCA 429.99 save $70
CRAFTSMAN 1199.99 save $100
CRAFTSMAN 159.99
CRAFTSMAN 309.99 save $40
CRAFTSMAN
Amana
Kenmore
RCA
SONY
"The store you know is now close to home"

Men's Spring Jacket SALE
Sizes Med. to 2X
40% Off
Bjorkman's
Men's & Women's Sportswear and Clothing
681-3252 Thief River Falls

Happy Birthday Bargains
Club LA Girls 4-14 20% Off
Boyng Boys 4-14 25% Off
Jolene Dresses 2T-14 20% Off
Cappuccino Boys 4-14 20% Off
Buster Brown 2T-7 20% Off
Dress Shirts & Pants Boys 4-16 20% Off
Windsuits 50% Off
Clearance Merchandise 50% Off Reg. Prices
GET READY FOR SUMMER! Shorts, T-Shirts, Leggings, Dresses And More!
Young Impressions
103 Third Street East Thief River Falls, MN
681-8382

◆ Seiko Clocks
◆ Pipka Angels
◆ Keychains
◆ Money Clips
◆ Many Other Gift Ideas
◆ Gift Certificates
◆ No Interest Or Handling Charges On 30, 60, 90 Day Layaways
◆ Most Major Credit Cards
DIAMONDS & DESIGNS
Your Family Jeweler and Diamond Center
123 Third St. E. • Thief River Falls • 218-681-1490 • 1-800-874-2435

The Times

http://www.frtimes.com
or
http://www.nwatch.com

NORTHERN WATCH

The Internet Will Change The Way You Do Business

Web Pages And Web Sites Are More Like An Electronic Brochure. The Times Has The Technology To Design An Internet Product For You. Call Marsha At 218-681-4450 For More Details!

Area Businesses Online

www.forsbergs.com
www.northwest-power-system.com
www.townsend-pricing.com
www.rrfirms.com/westside-motors
www.rrfirms.com/quicor
www.rrfirms.com/mvalvage
www.rrfirms.com/greatexpectations
www.rrfirms.com/sawdust-sam
www.rrfirms.com/gibson-realty
www.nwme.org
www.rrfirms.com/rrhomes

The Times • WATCH & Commercial Print Shop

324 Main Avenue North, Thief River Falls, MN 56701
218-681-4450 • E-mail: trftimes@trftimes.com • FAX: 218-681-4455

SOUPÇON
Sherry LaCoursiere

Here are some different ways to get the family to eat breakfast! Wouldn't it these be great for Sunday brunch:

BREAKFAST CUSTARD

4 eggs
2 tablespoons butter or margarine, melted
1 cup milk
1 teaspoon cornstarch
1/8 teaspoon baking powder
1/4 teaspoon salt
Dash pepper
1 cup shredded cheddar cheese
1/2 cup diced, hot eggs. Add butter, milk, cornstarch, baking powder and salt. Stir in cheese.

Pour into 4 buttered (4 ounce) custard cups. Place cups in baking pan and fill pan with water to depth of 1 inch.

Bake, uncovered, at 425 degrees for 15-20 minutes or until knife inserted in center comes out clean.

Another tasty breakfast or brunch dish that's fast and easy. Just eight ingredients.

OVERNIGHT FRENCH TOAST

1 loaf sectioned cinnamon raisin bread
5 eggs
4 egg yolks
1 1/2 cups light cream
3/4 cup packed brown sugar
2 teaspoons pumpkin pie spice
1 teaspoon maple flavoring
1 teaspoon vanilla
3 cups milk
1/2 cup butter or margarine, melted
Strawberries and/or maple syrup for topping

Slice ends from bread and discard. Slice remaining loaf into eight 1 inch slices and arrange in bottom of two greased 8 inch square baking pans.

In large bowl, beat eggs, yolks, cream, brown sugar, pie spice and flavorings. Gradually add milk, beating until well blended. Pour over bread. Cover and chill overnight.

Remove from the refrigerator 30 minutes before baking. Drizzle with butter and bake, uncovered, at 350 degrees for 45-60 minutes or until a knife inserted near the center comes out clean.

Serve warm. Top with strawberries or syrup, if desired.

Breaking Ground For The Future Healthcare In Thief River Falls

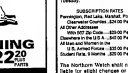
You are invited to join the physicians and staff of Dakota Clinic in a groundbreaking for the new regional clinic and outpatient surgical center in Thief River Falls. Your presence is welcome as we celebrate a new direction in healthcare for the Northwestern Minnesota.

DATE: [illegible]y, May [illegible]97
TIME: 7a[illegible]
LOCATION: Highway 59 [illegible]orth
(Refreshments will be served)

Scheduled for completion in the summer of 1998, the new 44,000-square-foot regional clinic will provide patients with the most contemporary, cost-effective healthcare available. It will generate additional local tax revenues and help keep patients closer to home.
We appreciate your continued trust and support.

DAKOTA CLINIC
Managing Your Healthcare Today & Tomorrow
Dakota Clinic, Ltd. • Thief River Falls, Minnesota • 218-681-4747

Goodwrench Service



Auto AIR CONDITIONING SERVICE $22.99 PLUS PARTS

Your Hometown GM Dealer
NORTHERN MOTORS, INC.
Highway 1 & 59 West Thief River Falls, MN
1-800-999-6063 • 218-681-4820

MEMORIAL WEEK SALE

SALE PRICES GOOD AT ALL LOCATIONS
Saturday, May 17
Thru Memorial Day

FOR ALL YOUR PLANTING NEEDS!!!



BUY 10 OF ANY SAME PRICED PLANT GET ONE FREE!!

CANAS 6Pk $4.75

10% OFF ALL MARKED FLOWER POTS

FREE PLANTING DEMONSTRATIONS

YOUR LOCALLY OWNED AND OPERATED HOMETOWN NURSERY
681-4899
NOW IN 3 LOCATIONS
NEW SUMMER HOURS! 3 LOCATIONS
MON-WED-THURS 7:30 A.M. TO 6:00 P.M. • FRI 7:30 A.M. TO 7:00 P.M. • SAT 8:00 A.M. TO 5:00 P.M. • SUN 9:00 A.M. TO 5:00 P.M.
RAINBOW NURSERY
#1 TOWN LOCATION
IN THE CULLIGAN PLAZA/OLD SAT
SATURDAY SALE LOCATION IN THE PARKING LOT
Monday - Friday 9-6 • Saturday & Sunday 9-5

WATCH

John P. Nielsen, Publisher
Marvin Lundin, Editor
David Hill, Associate Editor
Mike Lundgren, Sports Editor
Denise Layman, Sales Representative
Jeff Zbacnik, Advertising Representative
DeDe Lance, Advertising Representative

PRINTED WITH SOY INK

Printed on Recycled Paper
Copyright© Local 2076
Paper Keeps Paper Recycled by Citizens

The Northern Watch is published every Saturday and distributed to over 22,000 households in Northwest Minnesota and surrounding area. The Northern Watch is published in conjunction with The Times, which is published weekly every Tuesday.

SUBSCRIPTION RATES
Pennington, Red Lake, Marshall, Polk and Kittson Counties...$24.00 Per Year
Elsewhere in the U.S.A...$30.00 Per Year
Other NO Zip Code...$39.00 Per Year
Elsewhere in the U.S.A...$42.00 Per Year
All Mail and Women in the Military...$30.00 Per Year
Student Rate, 9 Months...$20.00 Per Year

The Northern Watch shall not be liable for slight changes or typographical errors that do not substantially change the advertisement. The Northern Watch's liability for other errors or omissions in connection with an advertisement is strictly limited to publication of the advertisement in any subsequent issue or the refund of any monies paid for the advertisement.

A Publication of

The Times
324 Main Avenue North
P.O. Box 100
Thief River Falls, MN 56701-0100

Telephone: (218) 681-4450
Fax: (218) 681-4455
e-mail: nwatch@nwatch.com
http://www.nwatch.com

Press
ALTERNATE DELIVERY SYSTEM

DEATHS

Audrey Domarski, 60

Thief River Falls - Audrey Domarski, 60, of Thief River Falls died Thursday, May 15, 1997 at Dakota Heartland Hospital in Fargo, ND.

Arrangements are pending with the Green Funeral Home.

A complete obituary will appear in the next issue of The Times.

Howard J. Horien, 72

Holt - A memorial service for Howard Horien, 72, will be held on Tuesday, May 27 at 10:30 a.m. at Nazareth Lutheran Church in Holt.

Howard J. Horien died Tuesday, May 6, 1997 in Everett, WA.

A complete obituary will appear in a future edition of The Times.

Justin Dahlen, 80

Thief River Falls - Justin Dahlen, 80, of Thief River Falls died Thursday, May 15, 1997 at Dakota Heartland Hospital in Fargo, ND.

Funeral arrangements are pending at Faith Green Funeral Home in Thief River Falls.

A complete obituary will appear in the next issue of The Times.

Evening Meal at Heritage Center Monday, May 19

BBQ Ribs highlight the menu of the meal to be served at the Heritage Center on Monday, May 19 at 5:30 p.m.

Baked potatoes, french cut green beans, coleslaw, pistachio pudding, rolls and milk complete the menu.

Reservations must be made by calling 683-2702.

Camp Sunshine discontinued

Camp Sunshine at Lake Bronson has been discontinued after 25 years of operation, according to Rene' Kuypers, president of the Camp Sunshine board.

The board of directors has tried every avenue to keep camp open, but because of the high cost of necessary structures in the camp, it is not financially feasible to continue."

She said that Camp Sunshine has been in existence for the last 25 years and that it has served over 1,000 children during that time period.

"We are very grateful for all the financial and verbal support given throughout the years," she said. "Without that support the camp would not have existed."

Kuypers requested that persons with campers who have been accustomed to attending Camp Sunshine may be interested in contacting other camps. They suggested Camp New Hope in Crookston, Camp Courage in Maple Lake (phone 320-963-3560) and Ellis Camp Grounds, P.O. Box F, Dawson, ND 58428-0005.

LAWN & GARDEN SPECTACULAR

PERENNIALS, VEGETABLES & BEDDING PLANTS

CERTIFIED SEED POTATOES & SET ONIONS

BULK PEAS, BEANS & CORN

CARROTS - BEETS - CUKES - LETTUCE - SQUASH - PUMPKIN IN BULK SEED PACKAGES

FLOWER BULBS
• GLADIOLUS
• DAHLIAS
• ROSE PLANTS

• BULK GRASS SEED • FERTILIZER
• FREE USE OF SPREADER WITH PURCHASE

KITES - WIND SOCKS - FLAGS

BIRD FEEDERS - BIRD SEED

NORTHLAND PRODUCE
YARD • GARDEN • PET SUPPLY
416 Atlantic Ave. N. 681-2420 Thief River Falls

PIPER JAFFRAY
RE-OPENING IN *Grand Forks*

After servicing clients out of our Fargo office for the past several weeks, Piper Jaffray announces the re-opening of our Grand Forks office.

Effective Monday, May 19, we will re-open in temporary offices located at:

1525 South Washington Street
Just North of Conlin's

Our phone numbers remain the same:

701 772-7351
1 800 333-8796

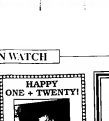
Whether you need help adjusting to your current financial needs or continuing to build your investment future, we are here to help.

Together, we can all help to build a better Grand Forks!

PIPER JAFFRAY

Looking toward the future since 1895®

HAPPY ONE • TWENTY!



Love,
Mom, Dad & Nate

NOTICE!

We Will Be CLOSED On Saturday, May 24th And Monday, May 26th, In Observance Of Memorial Day.

The Medicine Shoppe
International, Inc.
207 2nd St. East 681-8300 Thief River Falls

WE HAVE JOBS!!

The Minnesota Workforce Center Job Service is looking for individuals who want to work!!

• If you are looking for a career or job change, contact your nearest Minnesota Workforce Center/Job Service Office!!

• If you find yourself unemployed due to the flood, you may be eligible for the Disaster Emergency Employment Program! Contact your nearest Minnesota Workforce Center/Job Service Office for more information!!

Call 1-888-GET JOBS or

218-281-6020
Minnesota Workforce Center/Job Service
721 South Minnesota Street
Crookston, MN 56716

218-463-2333
Minnesota Workforce Center/Job Service
1000 Highway One East
Thief River Falls, MN 56701

Minnesota Workforce Center/Job Service
205 Second Avenue Northwest, Roseau, MN 56751

218-999-0999
Minnesota Workforce Center/Job Service
1901 Fourth Avenue NW
Grand Forks, ND 58203

•Due to flood damage, the East Grand Forks Office is closed. East Grand Forks staff are temporarily working out of the Crookston Office. However, a Workforce Center representative is available for questions at the Minnesota Job Service Center at the East Grand Forks Senior High School, 1420 4th Avenue NW and the Job Service North Dakota Office, 1025 Gateway Drive, Grand Forks. For assistance with Re-employment Insurance or job placement services, please contact your nearest Minnesota Workforce Center/Job Service office.

MINNESOTA WORKFORCE CENTER

Check Us Out On The Internet!!
www.des.state.mn.us

NATIONAL EMERGENCY MEDICAL SERVICES WEEK

EMERGENCY 9-1-1

EMS of Thief River Falls

wishes to recognize the area Volunteer First Responder Units during National Emergency Medical Services Week

May 16-24, 1997

Goodridge First Responders
Larry Weber
Pam Herron
Renee Merquis
Bryan Bjelum
Jen Cullen
Eddy Cullen
Brenda Dahlen
Irvin Herron
Linda Herron
Rory Haugen
Rick Hoston
Jim Johnson
Brien Jones
Monica Jones
David Sjolseed
Mary Ann Sjolseed

Grygla Rescue Squad
Bob Thompson
Lynn Anderson
Owen Hegen
Greg Jelle
Lynette Jelle
Brad Monson
Vern Johnson
Steve Olson
Kelly Hein
Don Rindahl
Tony Moe
Paul Nunley
David Dunrud
Dale Wheels
Kaye Wilkins
Wayne Verbout
Mike McKeown
Donice Holthuson

St. Hilaire Fire & Rescue
Kevin Bahm
Ray Dresbuh
Mike Fandrik
Jim Frank
Ron Gilbert
David Hoefler
David Hoglo
Dale Hoglo
Joe Hoglo
Bernard Hurd
Stan Johnson
Leroy Kruse
Alan Mattson
Steve Miller
Rey Mouchner
Randy Nowicki
David Rasmussen
Jim Retka
Lee Rolland
Howard Rue
Joel Sorvig
Tim Sorvig
Dennis Taylor

Plummer Rescue Squad
Gary Grant
Suzann Grant
Thomas Bray
Jon Eastland
Ferd Dehlke
Keith Dennwals
James Duchamp
Bernard Fellow
Roger Gellard
Tony Gerenty
Michael Greenwald
Brent Hemly
Roy Holmes
Terry Kvasagar
Louis Lallier
Mark Lee
Michael Lefebvre
Carl Magers
Gerry Mattson
Milton Peterson
James Schwort
Greg Tiller
Warren Tivall
John Zimsel

EMS

Making A Difference For Life!

Open house at Plummer house project on May 21

Building trades class at Pershing high school in Plummer will conduct an open house Wednesday, May 21, from 12:30 to 4 p.m. and 6 to 7:30 p.m. at the house the students built behind the school during the school year.

Instructed by Mark Lee, the class involved 14 students from Plummer and Red Lake Falls schools. They started on the house last fall and worked extra hours to get the roof finished before the onset of winter. All of the work has been done by the building trades class students except the electrical wiring which was done by Ken's Electric.

Don Brekke purchased the house last fall and will soon move it to his farm about a mile and a half outside of Plummer. The purchase is made on the basis that the buyer will pay for all materials and whatever special tools are needed to accomplish the project.

This year's house project is the third large house built by Lee's building trades class. It is a three-bedroom, single story house 26x42 feet in size and includes a bathroom, living room, dining room and kitchen in addition to the three bedrooms.

The building trades class installed the cabinets with direction from the purchaser on what he wanted built and how he wanted it finished. The heating is all baseboard electric units.

A few minor details need to be completed before the house is considered to be totally finished but it is expected to be ready for visitors by the May 21 open house date. Plans are being made to build another house on its own site during the summer months.

"The project is a good deal for everyone," Lee said. "The students get the experience of doing the actual building so they learn many of the techniques of the trade from flooring to finishing. The buyer gets a house for the price of materials and tools, which is a reduced price from commercial construction, although he has to wait to have it built. And the school gets the benefit of a practical instructional program that teaches a marketable trade."

Anyone interested is invited to view the house during the open house hours. Students will be on hand to conduct tours and answer questions.

Can't Find That Special Plant?
See Us For:
• Fruit Trees
• Perennials
• Strawberries
• Raspberries
• Rhubarb
• And Lots More!
PHILLIPS' QUALITY GARDENS
Airport Road 1 Mile S. Of Hugo's
(218) 681-8030 Thief River Falls

Free Transportation.
The physicians and staff at Dakota Clinic, Thief River Falls know that getting to your appointment is often the most difficult part of seeing a doctor. That's why we're proud to announce the addition of **free van transportation** beginning April 21, to and from Dakota Clinic, Thief River Falls for the communities of Northern Minnesota.
Our van route includes stops in the following communities:
Warroad, Greenbush, Middle River, Roseau, Karlstad, Newfolden, Badger, Strandquist
Call 681-4747 or toll free 1-800-550-4109 for more information or to schedule an appointment to ride. (*To utilize this service, please make your physician appointment between 10:00-11:30*)
DAKOTA CLINIC
Managing Your Healthcare Today & Tomorrow
Dakota Clinic, Ltd. • Thief River Falls • 681-1017

Life is filled with promises. We can help you keep them.
Financial security shouldn't be a hope. Neither should sending your kids to college, or living a comfortable retirement. That's why at Farm Bureau, we specialize in helping individuals, couples and families achieve their lifetime financial goals.
And we can help you too.
Call your Farm Bureau Agent today and learn how promises made can be promises kept.
"LIVING BESIDE YOU. WORKING FOR YOU."
James Cwikla
311 LaBree Ave. N.
Thief River Falls, MN 56701
681-2288
Farm Bureau Insurance
Farm Bureau Life Insurance Company
Part of Farm Bureau Financial Services

INTERNET FOR YOU
BUSINESS: E-MAIL, LEGISLATIVE ACCESS, ORGANIZATION, LIBRARIES, ADVERTISE
STUDENTS: E-MAIL HOME, CAMPUS INFO, RESEARCH, LIBRARY, CHAT GROUP
HEALTH-CARE: E-MAIL - PEERS, HOSPITAL INFO, RESEARCH SITES, BOOK REVIEW, NEWS GROUP
CALL
WIKSTROM TELEPHONE COMPANY
218-436-2922
FARMING: WEATHER, MARKETS ON-LINE, VET RESOURCES, LEGISLATION, E-MAIL
THE ARTS: MUSIC LITERATURE, ART MAGAZINE, CRAFTWORKS, HUMOR
HOME: SHOPPING, CHAT GROUP, NEWS GROUPS, GAMES, MAGAZINES
LOCAL NUMBER ACCESS

The Times

The Times
Thief River Falls, Minnesota
John P. Mattson, *Publisher*
Marvin Lundin, *Editor*
David Hill, *Associate Editor*

Editorial opinion published under this heading is intended to stimulate thinking and discussion among our readers. Unless specified otherwise, the editorials are written by Editor Marvin Lundin and do not represent opinion of other staff members. Opinions in items from other publications may not coincide with the editor's own views but are offered for their general interest.

A Need For Reason Continues In Forest Products Industry

Most of the country is aware of the controversy which surrounded logging in some areas of the northwestern United States a few years ago due to perceived loss of habitat for the Spotted Owl. That furor has quieted lately, at least in the national news, but it was only one chapter in a continuing biography of the timber industry in this nation.

For Tony Vukelich, owner of Cusson Camp Company at Orr in northeastern Minnesota, another chapter in that biography is more personal than he would like it to be. A third generation businessman trying to earn a living from the forest, Vukelich learned firsthand this winter that negotiation and concession don't mean much when dealing with single issue environmental groups.

Cusson Camp mills white and red pine logs from the forests of northeast Minnesota to create custom log cabin kits. Vukelich has owned the business for 13 years. His father and grandfather were pulpwood haulers in northern St. Louis county.

"Quite simply, that is the industry up here," Vukelich says in an article in *Timber Bulletin*, a bi-monthly publication of the Minnesota Timber Producers Association (TPA). "You'll find small mills located all over this north country."

The Orr lumber camp operator's problems begun after he successfully bid nearly $200,000 in 1996 for harvesting rights on 100 acres of land in the Superior National Forest called the Little Alfie site. The sale was conducted by the U.S. Forest Service and was not unlike hundreds of others the service has held in Minnesota over the years. The Little Alfie site is located about a mile south of the Boundary Waters Canoe Area Wilderness.

According to the *Bulletin* article, Vukelich contracted in December with a local logger to take approximately 3,500 trees from the site. Red pine comprised 86 percent of trees on the site and white pine the remainder. The sale was a selective cut rather than a clearcut, with the trees to be cut all marked and consisting of less than 50 percent of the trees in the stand. The logger was instructed to thin out the stand so that the understory could get some light and encourage growth of the remaining trees, which are essentially all small white pine.

The trees were not "old growth" trees, but typically 100-year-old pines 13 to 14 inches in diameter—regenerated following logging in that area in the 1890s.

In early December a group called Earth First! began a blockade of the logging road leading into the site. The *Bulletin* article states that "Vukelich immediately began discussions with the U.S. Forest Service and attorneys representing a number of mainstream environmental groups from the Twin Cities, including the Audubon Society, SWAN and the Minnesota Environmental Resource Project to end the blockade.

"...On Dec. 18, representatives of the Audubon Society and the Forest Service toured the site with Vukelich, frequently in snow up to their knees.

"'Everybody seemed ecstatic that the sale had been made,' he says. 'We reached an agreement that made everybody happy. I got my trees, the U.S. Forest Service wound up looking pretty good, and the environmentalists got a few critical things that they wanted.' Or so Vukelich thought," the article says.

But Earth First! announced its intention to continue the blockade of the Little Alfie site and, in the Twin Cities, another group calling itself Earth Protector sued the Forest Service to block the logging of trees on the site. The judge denied the injunction, but suspended the sale—which denies Vukelich access for at least a year to the trees he bought for more than $57 each from the U.S. taxpayers.

Understandably, Vukelich is frustrated and angry.

"I can't help but think that if Earth First! was blockading a road to an alfalfa field in Yellow Medicine county that folks in the Twin Cities would be outraged at the affront to the Minnesota family farmer.

"And I keep asking myself the question of why there aren't any environmental protests closer to home in the Twin Cities. I don't see anybody protesting every time a developer clearcuts trees and destroys more forest habitat for a new subdivision in suburban Minneapolis or St. Paul."

Vukelich is just the latest person in the Minnesota timber industry to be victimized by people with a preservationist philosophy and total lack of practicality. If they are Minnesotans themselves, they likely survive the winters comfortably in houses made from wood, while trying to figure out how to prevent the cutting of trees. If they have the mental capacity for reason, they have never learned how to use it.

Network television also occasionally gets duped into siding with environmental extremist groups against the timber industry which is, for the most part, caring and responsible. It was not always so, but the industry has been able to sustain itself because it plans and acts for the future.

People have needs for living that sometimes can be met in a variety of ways. It is great when some of those needs can be met with renewable resources—such as trees—rather than materials made from exhaustible resources—such as petroleum. It's too bad that some interests have too narrow a vision tunnel to see that they may well be hurting what they profess to protect.

POLICIES

Letters To The Editor: The staff of the Northern Watch encourages written responses to editorial comment or letters with original thoughts or ideas of general interest. Letters should be intended for publication in Northern Watch exclusively; letters sent to multiple publications will generally not be accepted. Right is reserved to edit letters for length and clarity and to reject letters deemed to be promotional in nature or in poor taste.

Letters Must Be Signed: All letters must be signed and contain an address or phone number of the writer so authenticity can be verified. **Signatures must appear on letters published. The staff believes** that there is greater credibility in letters signed in print and will not withhold names of writers from publication.

Responses Invited: Letters critical of individuals or other entities may be shown to those individuals or representatives of those entities in advance of publication with an invitation by newspaper staff for response in the same issue as the original letter.

Corrections: If an error is made in news or advertising publication, the staff encourages readers to call it to our immediate attention by calling 681-4450. We will attempt to correct the error or clarify the misunderstanding in the next issue.

LETTERS

To The Editor:

Thanks to *The Times* for the editorial on global warming on May 14, 1997. In addition, the following quotes apply:

From Dr. Patrick Michaels, *State of The Climate Report*, page 7:

"Just in case facts enter into arguments about global warming policy in 1997, we submit the following truths:

• "Hurricanes are becoming weaker and the severe ones are less frequent (Landsea et al., 2996)

• "The jet stream, which powers winter storms and which is forecast to become weaker with global warming, is getting stronger (Davis et al., 1994).

• "Rainfall of more than three inches in 24 hours ('extreme' rains) show no significant change, as Federal Climatologist Tom Karl has stated.

"These facts are also true: The vast share of the planet's small warming is in the coldest places in the dead of winter. The fact is greenhouse theory predicts this, but it never gets told in public, except here. The fact is there is no change at all in the area of the United States experiencing above normal temperatures, even as all climate models predict a dramatic rise. The fact is winter warming lengthens growing season. The fact is people are living longer, and eating healthier diets with more green matter. The fact is cancer death rates are declining. The fact is what we are putting in the atmosphere made those plants grow better.

"The fact is we are creating a better world."

From Dr. Sylvan H. Wittwer, *State of the Climate Report*, page 13:

"There is currently a blind spot in the political and informational systems of the world. This is accompanied by a corruption of the underlying biological and physical sciences. It should be considered good fortune that we are living in a world of gradually increasing levels of atmospheric CO2.

"The satellite data on global temperature changes are now in. There has been no appreciable warming. Contrastingly, the rising level of atmospheric CO2 does not make the United States the world's worst polluter. It is the world's greatest benefactor. Unlike other natural resources (land, water, energy) essential for food production, which are costly and progressively in shorter supply, the rising level of atmospheric CO2 is a universally free premium gaining in magnitude with time on which we can all reckon for the future.

"The effects of the increasing atmospheric level of CO2 on photosynthic capacity for the enhancement of food production and the output of rangelands and forests, appear far more important than any detectable change in climate."

Hopefully, facts and not hysteria will prevail.

Sincerely,
Don Barron
Thief River Falls

Arctic Cat reports record sales again

Following announcement of record sales for fiscal 1997 and the 14th straight year of increased retail sales of Arctic Cat snowmobiles, Arctic Cat Inc. announced its 14th consecutive fiscal year end profit sharing Thursday, May 15.

Again the company's profit-sharing with employees was paid in two portions. A longevity bonus based on length of service to Arctic Cat was paid in mid-December. This fixed-rate longevity bonus was given to all Arctic Cat employees to reward them for their long-term commitment to the company.

The much larger fiscal year end bonus is traditionally paid to all Arctic Cat employees in mid May, depending on the fiscal year-end, and is based primarily on the company's profitability.

"Arctic Cat has made a strong commitment to sharing its profits with the people responsible for creating them," says president and chief executive officer Chris Twomey. "This year, just like each of the past 14 years, we are again sharing our profits with all Arctic Cat employees. We are proud to be able to say that the company has always been profitable and that the company has always shared its profits with its employees."

Arctic Cat designs, engineers, manufactures and markets snowmobiles and ATVs under the Arctic Cat brand name, and personal watercraft under the Tigershark brand name, as well as related parts, garments and accessories.

ADVERTISING
It Pays!!
The Times • WATCH & Commercial Print Shop

THIS MEMORIAL WEEKEND...
MAKE PETRO PUMPER YOUR LAST STOP ON THE WAY TO THE LAKE!
Don't Miss Our First OUTDOOR COOKOUT Of The Year
FRIDAY, MAY 23RD
Lots Of Give-A-Ways
Pop Specials
Watch For Details In Next Week's Edition Of The Times
• Gas • Diesel Fuel • Propane • Charcoal • Lighter Fluid • Snacks
• Pop • Groceries • Beer • Ice • Fishing Licenses
And Much More
Complete Line Of RV, Marine And Deep Cycle Batteries Starting At $39
PETRO PUMPER
OPEN 24 HOURS
681-3546
Junction of 1 & 59 North
Thief River Falls, MN

Gardening For Your Pleasure
Oak Grove Nursery
NOW OPEN
At SuperValu Parking Lot
All Hanging Baskets
$14.99
• Landscaping and Design
• 50 Varieties Of Perennials
• Many Annuals To Choose From
• Shrubs And Trees
Available Upon Request
Main Office: 218-687-2600, Erskine, MN
Seed Geraniums
Buy 6 Get 1 FREE
Must present coupon at time of purchase
Expires May 31, 1997

13TH Anniversary Celebration
5 DAYS ONLY!
Mon., May 19 - Fri., May 23
3 Crispy Tacos 99¢
Beef Taco — Limit 6 Per Order
ANNIVERSARY DOOR PRIZES
GRAND PRIZE
Mountain Bike
1ST PLACE WEBER GRILL
2ND PLACE BOOM BOX
3RD PLACE COMBINATION ROD & REEL FISHING SET
4TH PLACE SLEEPING BAG
5TH PLACE 48 QT. CHEST COOLER
DAILY DRAWINGS ALSO
Co-Sponsored By: Taco John's & Coca-Cola
TACO JOHN'S
A WHOLE LOT OF MEXICAN.
1 Block West of JCPenney
Corner Of 3rd & Knight Ave.
Thief River Falls, MN

DASH FOR CASH
Everyone's A Winner Here!
YOU CAN STILL BE IN THE RACE!
Thief River Falls SUPERVALU
WIN $1000 $500 $100
FIRST TO BE IN THE WINNERS' CIRCLE
$1,000 Cash Winner Steve Wigand
The First $1,000 Winner
Pick Up Your Free DASH FOR CASH Card Today & Join The Winners' Circle!
Plenty Of Big Winners Are Left To Redeem
$5-$10-$20
NO PURCHASE NECESSARY
It's Our Way Of Saying Thanks For Shopping Here
$50-$100
EASY • FUN • EXCITING • PLUS GROCERIES WITH HIGH QUALITY & LOW PRICES
SUPERVALU
Thief River Falls 681-2775

Y Is For Yellow
YELLOW, RED, BLUE AND GREEN
Just a few of the paper colors we have in stock.
We have paper available in many different weights: 20#, 60#, tag board and more. Stop in and let our friendly staff assist you!
The Times • NORTHERN WATCH & Commercial Print Shop
Custom orders are our specialty!
324 Main Avenue North • Thief River Falls, MN 56701 • (218) 681-4450

The Shed
NOW OPEN!
Antiques • Collectibles • Furniture
Farm Primitives • Appraisals
St & Marge Hanson (3-1/2 Miles East on Hwy. #1)
Phone 218-681-4281 Thief River Falls

Shea's
NURSERY & LANDSCAPING
3555 Knieper-Dowlin 772-5469
Gracious Living . . .
can be yours, NOW, by using the experience, skills and products of our nursery and landscaping professionals to install, or remodel your present landscape.
Complete Nursery Stock
• Annuals • Perennials
• Shrubs & Trees
• Bedding Plants • Pottery
• Hanging Baskets
Complete Landscaping Design Service
Installation
Irrigation Fabrication

Keep'em on the Line
With Electronic Stationery That Knows How To Have Manners
Letterheads and Envelopes • Business Cards
Brochures • Newsletters • Forms
Computer Business Systems • Software
The Times
681-4450 – Thief River Falls

Benefit Breakfast
For
JEREMY BULGER
At
The Club
Saturday, May 17
Includes A Free Game Of Pool
Saturday's Pool Tournament Will Be Held In Honor Of Jeremy
PRIMESTAR
Now Over 150 Channels with Digital Picture & Sound!
SPECIAL LIMITED TIME OFFER
INSTALLATION FOR $49.66!
Programming Packages Starting as Above a Dollar a Day!
Promestar by TCI
Gary Johnson
1-800-974-8506

YOUR ADS WON'T GO UNNOTICED.
If You Advertise In
The Times
WATCH
681-4450
202 N. Main Ave. Thief River Falls

Spring Sales Season
Nail down your best deal on a building that's made to last
Hybrid Rafters - Trusses, Etc.
Engineered Roof Trusses and Joists • Left Looking or Right
• Insulated Steel/Garages • Machinery Storage
• Horse and Cattle Barns • Commercial/Industrial
Completely manufactured with warranties. Licensed & Bonded crews. Available to build year round. And, a reputation for quality.
FOLTZ BUILDINGS
For FREE Estimate Call 1-800-255-9981
Hwy. 10 West • Detroit Lakes, MN • Serving Minnesota and No. Dakota

PLEASE NOTE:
NORTHWEST EYE CENTER
WILL BE CLOSED SATURDAY, MAY 24
AND MONDAY, MAY 26, TO ALLOW
OUR EMPLOYEES A LONG
HOLIDAY WEEKEND.
THANK YOU FOR YOUR COOPERATION!
NORTHWEST EYE CENTER
681-1120
316 LaBree Ave. N. Thief River Falls

DAVIDSON READY MIX
& CONSTRUCTION
• CONCRETE
• SEPTIC TANKS
• REBAR • ROCK
• GRAVEL
• BACKHOE SERVICE
CALL 449-4865

RAIN CARE CO.
Goodridge, MN
Seamless Aluminum Guttering
Custom Aluminum Accessories
378-4641 378-4585
Our seamless gutters are manufactured from .027 gauge pre-painted aluminum, the heaviest gauge used in the industry today. Each unit is cut to your specific length, and installed with only joint in the middle. Hidden hangers are placed every 2 feet to provide years of trouble free performance.
Our gutters are guaranteed against wind and water damage. Our 5" gutter is capable of handling 100 inches of rain per hour. Perfect for the Northwest. Made to withstand the toughest conditions. Made to last for many years to come. Made to look the best. Gutters are designed to match your home and can be completed in a very short time. Call or stop by our shop for a free estimate or your pick up at the shop/farm to you.
SEAMLESS GUTTERS
Direct From Our Mobile Factory To Your Home

Thanks To Our Up-To-Date Typesetting System . . .
The Times is able to offer top quality, attractive printing in every shape and style. And the best news yet is that the time saving features of our up-to-date system add up to savings for you!
Let Us Quote Your Next Printing Job . . .
We can save you money, while retaining the high quality you demand. Let us help you produce effective and attractive designs for your letterheads, envelopes, brochures, booklets, menus, placemats, forms, note paper, signs, advertisements, envelope stuffers, inserts and much more.
The Times
324 Main Avenue North Thief River Falls, MN
681-4450



Junior and senior students in the biology, chemistry and applied mathematics classes at Tri-County high school in Karlstad participated in a conservation day Wednesday, May 14, at the Thief Lake Wildlife Management Area northeast of Middle River. In this photo above, Nathan Dreier (right), area hydrologist with the Minnesota Department of Natural Resources, conducts a session on measuring water flow. Among students observing as water depth is being measured from the bridge over the Thief River near its outlet from Thief Lake are Ellie Levanen (on far left), Heather Clark (behind Ellie) and Sarah Krauth. More photos will be in the Wednesday edition of The Times.

Hay Harvesting and Safety Day in Fosston

Hay harvesting and safety day has been planned for Wednesday, June 4, from 9:30 a.m. to 3 p.m. at the Wickstrom farm south of Fosston on County Road 1. The event is sponsored by the Norman-Polk Soil and Water District, the Red Valley Cluster of the University of Minnesota Extension Service, and area businesses.

Commercial exhibitors will display equipment and items for hay and livestock producers during the day. Educational programs will include "Alfalfa Stubble Cut—How Does It Pay?" and a "Farm Safety First" program with life-flight and livestock condition scoring.

Field demonstrations will be held throughout the afternoon and farmers are invited to monitor the crop present in the field and check out the exhibitors.

A free noon lunch sponsored by the exhibitors will be served by a 4-H club. Those with each commercial exhibitor and awarding of door prizes will be at 2:30 p.m. Persons can call R. A. Sampson at 218-435-1965 to arrange for displays. For more information, call the Norman county extension office at 218-784-7183.

WAGNER'S
Landscaping, Inc.
Professional Landscaping, Design And Tree Moving
218-773-1819 • Fisher, MN

Johnston heard leads DHIA testing during month of March

Dairy herd of Todd and Joy Johnston led the Red Lake Pennington Dairy Herd Improvement Association for March with average production of 76 pounds of milk, 3.7 pounds of butterfat and 2.8 pounds of protein. Ninety-one percent of herds in the association in Northwest Agricultural Experiment Station took second and third positions for the month. The second herd of 58 animals, 98 percent of which were in milk, averaged 73 pounds of milk, 3.6 pounds of butterfat and 2.3 pounds of protein. The third herd, herd of 48 animals, 96 percent of which was in milk, averaged 73 pounds of milk, 3.7 pounds of butterfat and 2.3 pounds of protein.

Other herds in the top 10 for the month of March include the following, with number of cows in the herd, percentage in milk, and average pounds of milk, butterfat and protein listed respectively:

Tom and Elinor Kalvoga, 44; 91%, 85, 3.6 and 2.3; Bruce Stenberg, 48; 83%, 82, 3.5 and 2.2; Darlene Ross, Fosrt, 167; 92%, 56, 3.3 and 2.1; Tom Wilton, 68; 63%, 66, 3 and 2.1; Myla Carlson, 69; 87%, 65, 3.3 and 2.

Also Lyle Swanson, 42; 93%, 63, 3.3 and 2.1; Ken Ness, 52; 92%, 63, 3.3 and 2; Mark Hanson, 83; 82%, 59, 3.1 and 1.8; Gary and Gwen Gulbranson, 97; 88%, 59, 3 and 1.9; Wayne Nelson, 42; 88%, 58, 3 and 1.8; L & B Dairy, 85; 92%, 57, 3 and 1.8; Steve Nelson, 65; 92%, 57, 3.1 and 1.8; Dan Gulbranson, 46; 93%, 57, 3 and 1.8 (ed).

According to supervisors Randy and Margaret Rustvaerd, production is averaged over all cows in the herd, not just those in production. If there is a large percentage of dry cows in the herd, the averages will be low even though those in milk are high producers. Production is also greatly influenced by a ration of the herd's calving power for the month.

Parent advisory group meets at FMS May 20

Franklin middle school's parent advisory group will meet Tuesday, May 20, at 7:30 p.m. in the Franklin school. Parents of fifth and sixth graders are especially encouraged to attend as information on next year's class trip will be provided.

Plan ECFE Vehicle Fair May 19 at Challenger

All families with preschool children are invited to the Early Childhood Family Education Vehicle Fair scheduled for May 19, at Challenger preschool.

A helicopter ride will be served from 9:30 to 10:30 a.m. to 12 persons at a time. Also on hand will be tricycles, automobiles, Ricky Kingpin bar and milk or coffee. The Vehicle Fair will be held from 9:00 to 11:30 a.m. in the parking lot.

Lots of real vehicles will be in the parking lot for children to see, try on to see including trucks, farm machinery, tractors and more.

Indoor activities are planned in case of rain or cold weather.

Two events at Kittson museum this afternoon

Kittson County Historical Society will have two events at its history center/museum in Lake Bronson today (Thursday, May 17) from 1 to 5 p.m. and 7 to 9 p.m. Saturday, May 19, the Norwegian Independence Day.

Bjorgan Helmdal Wamaal will display some of his original wood crafting with chip carved designs along with commercially produced items. Persons may also contact his chip carved designs.

Birkland is originally from Skjolden, Norway, where he was a radio officer in the Merchant Marine. He moved to the United Norwegian Air Force for 10 years. He worked for the Norwegian government as a radio operator at number stations on Bear Island and three Island in the Arctic Ocean. He has lived in the United States since 1966.

The society will also honor Melvin Mattson, who is retiring after working at the museum for the past seven years, with a retirement party. Melvin of Norway takes by Dana Sorlie of the Thief River Falls Times.

Yes, We Have Geraniums!
Quality Plants At Discounted Prices
4½" Pots
Pre-Mow Sale
Buy – The Mow You Save
Beautiful In Beds, Planters Or Cemetery Boxes
PHILLIPS' QUALITY GARDENS
Between Hwy 1 After S. 59 Home's
(218) 681-8020 Thief River Falls

Join us on a
JOURNEY OF A LIFETIME
Our 10th Annual
HOLY LAND TOUR
11 Days
ISRAEL - JORDAN
Including
Petra & Mt. Nebo
Jerusalem, Bethlehem, Galilee, Dead Sea, Masada, Mediterranean coastline, & so much more
5 day extensions available
EGYPT & MT. SINAI
&
GREECE & TURKEY
OCTOBER 20, '97
$2349.00 from TWIN CITIES
Flights, Deluxe Accommodations, Tours & Transfers
DISCOUNT on all departs received before May 20
Write or call for free brochure
Rev. & Mrs. Merrill Kindall
1405 E. 3rd St.
Thief River Falls, MN 56701
(218) 681-6329 or 6445
Travel arrangements - TH Travel, Inc.

What's REALLY circulating through your home?
Dust mites! Pet hair! Dirt! Pollen! Mildew! Mold!
It's possible. If the air duct in your home have never been cleaned, it's probable.
Polen, mold, mildew and bacteria that lie in the dust work of your home's heating and cooling system, from time your furnace or air conditioner runs, they're circulated through the vents in your home and upon you. Do the air your family breathe cause allergies, sick days, even dust and mite infections.
The answer? Respond day cleaning with electronic technologies' patented high-tech system.
Reduce dust, healthy air. Call us today for an estimate.
RENEW-
COMMERCIAL - RESIDENTIAL
CLEANING
463-2274 • 782-2750
681-8393

GUARANTEED INCOME AND GROWTH POTENTIAL. CAN YOUR IRA DO BOTH?
For Information On The First Variable Annuity That Gives You Bull Market Potential With A Bear Market Safety Net. Please Call:
Edward Jones
Member SIPC
213 LaBree Ave. North, Suite 203
Thief River Falls, MN 56701
PHONE 681-3363 or
Toll-Free 1-800-768-1869
Member SIPC
REGAN KOEL DAVE OLAUSEN

Sale On Huge Selection Of LA-Z-BOYS®
Sale On End Table Sets From $199.99
Sale On Every Dinette 5-Pc. Sets From $299.99
Sale On Every Lamp From $19.99
Sale On Every Bookcase From $79.99
STOREWIDE SAVINGS
POPPLERS
HOME FURNISHINGS
Furniture Outlet
Hwy. 32 North 681-6216



Jim Ettelend; Roz Keele, Gaming Manager; Curt Ellefend

The Thief River Falls Amateur Hockey Assn. Congratulates The Rusty Nail On Their New Addition And Remodeling. Stop In and See The Rusty Nail's New Look And Check Out The New Pull-Tab Site And Hockey Mural. Thanks Jim And Curt For All Your Support.

Mathson, Mooney, Kopari double winners...

TRF girls win six events

They didn't challenge for team honors, but the Thief River Falls girls made waves on an individual basis Tuesday during the 51st annual Otter Invitational high school track meet at Fergus Falls.

The Prowlers swept the top spots in the 200, 400, 800 and 1600 meter races and wound up with a half-dozen first place finishes in a field that featured nearly all the teams who will compete in the 1997 North Sub-Section 8AA meet Thursday at Detroit Lakes.

Freshman Rachel Mathson, sophomore Nicole Kopari and junior Becky Mooney were all double-event winners for the Prowlers. Mathson won both the 200 and 400, Mooney had the fastest times in both the 800 and 1600, while Kopari took the shot put and discus.

School record performances were turned in by Mooney in the 1600 (5 23.27) and by Kopari in the discus (130-4).

Bemidji girls won team honors with 126 points, followed by Detroit Lakes with 86, Moorhead 84, Thief River Falls 67, Fergus Falls 59, Morris Area 43, Hancock 32, Ashby/Brandon/Evansville 14, and Fisher 3.

Senior Kyle Nelson turned in a strong first place 52.53 clocking in the 400 to lead the Thief River Falls boys.

Moorhead boys were winners with 122 1/2 points, followed by Bemidji with 110, Fergus Falls 73, Wadena-Deer Creek 53, Thief River Falls 38, Morris Area 35, Detroit Lakes 17 1/2, Fisher 20, Hancock 15, and West Central Area 8.

The Tim Olson-coached Prowlers will close out their 1997 regular season schedule Monday by competing in the East Grand Forks Lions Invitational, which has been moved to the University of Minnesota-Crookston because of the flooding in East Grand Forks.

TRF Places - Girls

200 - 1. Rachel Mathson, 28.29
400 - 1. Rachel Mathson, 1 01.68
800 - 1. Becky Mooney, 2 23.82
1600 - 1. Becky Mooney, 5 23.27 (school record)
Shot - 1. Nicole Kopari, 37-2 1/1
Discus - 1. Nicole Kopari, 130-4 (school record)
4x200 relay - 5. Toni LeMoine, Michelle Mathson, Kim Almquist, Lisa McKercher, 2 03.44
4x400 relay - 2. Lisa McKercher, Becky Mooney, Chelsen Haviland, Rachel Mathson, 4 22.19

TRF Places - Boys

Shot - 8. Rick Gonarski, 43-0
Triple jump - 4. Anthony Hendricks, 37-7 1/2
200 - 3. Kyle Nelson, 24.26
400 - 1. Kyle Nelson, 52.53
4x400 relay - 3. Anthony Hendricks, Trevor Lee, Kelly Fossum, Kyle Nelson, 3 38.92.

Busy TRF golf team uses young line-up in Wednesday meet

A younger Thief River Falls line-up was used Wednesday in the combination Fertile-Beltrami/Red Lake Falls Invitational boys high school golf meet.

With the Prowlers in the midst of a regular season-ending schedule crunch that featured seven tournaments in nine days, coach Dick Tyler gave most of his varsity regulars a mid-week break. He took a line-up with one junior, three sophomores and a freshman to the meet that included nine holes of golf at Fertile and nine more at Red Lake Falls.

East Grand Forks finished with a 21-shot victory margin over runner-up Menahga/Sebeka, 322-343. Thief River Falls was tenth in the field of 16 teams with a 358.

Meet Results

■ Team totals - East Grand Forks 322, Menahga/Sebeka 343, Crookston 345, Red Lake Falls/Plummer 350, Waubun 352, Win-E-Mac 353, Fosston JV 355, Red Lake Falls/Plummer JV 356, Fertile-Beltrami 357, Thief River Falls 358, Mahnomen 371, Warroad 383, Warren Alvarado-Oslo 385, Kittson Central/Kittson County North 419, Ada Borup/Norman County East 422, Fertile-Beltrami JV 420.

■ Medalist - Joe Christianson, Norman County West, 72, Tyler Palmiscno, East Grand Forks, 77, 3. Ryan Kleven, Crookston 79. TRF scores - Jeff Rislov 07, Casey Enge 80, Brent Rohl 91, Matt Voecks 91, Matt Dyer 84.

Prowler girls golf at Detroit Lakes event

Fourteen teams were on hand Tuesday for the Detroit Lakes Invitational girls high school golf tournament.

The host Lakers won team honors with a 353 – three shots better than second place Staples-Motley. Pat Cullen-coached Thief River Falls finished ninth with a 428.

Casey Curb of Bemidji was medalist with an 80.

Meet Results

■ Team totals - Detroit Lakes Red 353, Staples-Motley 356, Bemidji 362, Roseau 362, Moorhead 375, East Grand Forks 389, Detroit Lakes White 412, Fergus Falls 417, Pelican Rapids 424, Thief River Falls 428, Perham 437, Red Lake Falls/Plummer 450, Detroit Lakes Black 462, Pequot Lakes 484.

■ Medalist - Casey Curb, Bemidji, 80; 2. Ursula Harmanson, Detroit Lakes, 84, 3. Tricia Shermack, Staples-Motley, 85. TRF scores - Beth Goddard 102, Lindsay Drury 104, Erika Altepeter 107, Jenni Gonsorowski 115, Katie Jorde, 122, Jenny Sorvig 123.

TRF baseball registration meeting is set for May 21

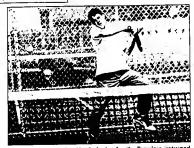
A reminder that the 1997 Thief River Falls Baseball Association registration will be held Wednesday, May 21, at 7 p.m. at the American Legion.

A short introductory meeting will be followed by the registration, designed for all players from the 13-year-olds through the American Legion program.

Registration fee has been set at $55 for 13-year-olds, $80 for 14 and 15-year-olds; $100 for 16-year-olds and the Legion players.

Thief River Falls Baseball Association officials report that a majority of the coaches are in place and schedules have been finalized. New uniforms have been purchased for the 16-year-olds, who will be hosting the district VFW tournament this summer. Thief River Falls American Legion Invitational will kick off the local baseball action the first week of June.

If you are unable to attend the registration session, sign-up forms will be available by calling Greg Pribula at 681-7755 or Dean Woodman at 681-5046.



Brock Walseth, playing No. 2 singles for the Prowlers, returned this shot during Thursday's Thief River Falls Sports Boosters invitational high school tennis tournament.

Pirates win TRF title

Crookston was an easy winner Thursday in the rescheduled Thief River Falls Sports Boosters invitational high school boys tennis tournament.

The Pirates finished the day with 18 points, followed by Thief River Falls with 18, Moorhead 8, and East Grand Forks 3.

Thief River Falls' Jacob Broten was a winner at No. 1 singles with a 3-0 day.

It was the final regular season outing for the Prowlers, who will compete in the North Sub-Section 8AA tournament Monday (team) and Wednesday (individual) at Alexandria.

Tournament Results

■ No. 1 singles - 1. Jacob Broten, TRF, 3-0; 2. Bill Brandan, Moorhead, 2-1, 3. Ryan Melsa, Crookston, 1-2, 4. Nate Metcalf, EGF, 0-3.

■ No. 2 singles - 1. Justin Buchmeier, Crookston, 3-0, 2. Shawn Kleven, Crookston, 2-1, 3. Brock Walseth, TRF, 1-2, 4. Taylor Radtke, Moorhead, 0-3.

■ No. 3 singles - 1. Ryan Pederson, Moorhead, 3-0, 2. Chad Sperling, Crookston, 2-1, 3. Eric Useldinger, EGF, 1-2, 4. Matt Winjum, TRF, 0-3.

■ No. 4 singles - 1. Nick Biorson, Crookston, 3-0, 2. Arty Heald, Moorhead, 2-1, 3. Joe Broten, TRF, 1-2; 4. Joey Wood, EGF, 0-3.

■ No. 1 doubles - 1. Jake Olson-Troy Kleven, Crookston 3-0, 2. Tom Fogarty-Andy Janisch, TRF, 1-2; 3. B.J. Blanchette-Mike Kovar, EGF, 1-2, 4. Andy Harrigan-Ben Sullivan, Moorhead, 1-2.

■ No. 2 doubles - 1. Chris Myrold-Jason Kuehn, Crookston, 3-0, 2. Jeremy Trelline-Matt Gustafson, TRF, 2-1; 3. Corbett Grainger-Dustin Leigh, EGF, 1-2, 4. Nick Larson-Jeff Simison, Moorhead, 0-3.

■ No. 3 doubles - 1. Ben Meier-Shawn Kleven, Crookston, 3-0, 2. Daran Bjerkness-Allan-Bolar and Shane Paderson-Bailey Nordin, TRF, 2-1; 3. Jesse Mullan-Chris Worth, Moorhead, 1-2, 4. Kevin Mack-Jay Schroeder, EGF, 0-3.

TRF boys, girls enter two Thursday meets

Both Lincoln High School golf teams had invitational meet appearances Thursday – the girls at Warroad and the boys at Detroit Lakes.

Roseau, led by medalist Lindsay Pladson, won the Warroad event with a 371. The Prowlers were eighth in a field of ten with a 478.

Bemidji boys won the 25-team Detroit Lakes meet with a 377. Thief River Falls was 11th with a 423. Medalist was Andy Doden of Fargo Shanley.

Meet Results - Warroad

■ Team totals - Roseau 371, East Grand Forks 397, Crookston 400, Warroad 425, Warren-Alvarado-Oslo 449, Bemidji 452, International Falls 456, Thief River Falls 478, Kittson Central/Kittson County North 485, Lake of the Woods 493.

■ Medalist - Lindsay Pladson, Roseau, 91; 2. Laura Lundbohm, Roseau, 92, 3. Jill Hagemen, East Grand Forks, 93. TRF scores - Beth Goddard 114, Lindsay Drury 110, Erika Altepeter 120, Lesley Ihle 129, Reya Lamm 139, Kristin Naplin 142.

Meet Results - Detroit Lakes

■ Team totals - Bemidji 377, Fargo South 385, Fargo Shanley 388, Grand Forks Red River 391, Moorhead 408, Fargo North 412, Crookston 413, Detroit Lakes Red 410, Fosston 419, Perham 421, Thief River Falls 423, Hawley/Ulen-Hitterdal 424, Brainerd/Pillager 424, Pelican Rapids 427, Detroit Lakes White 430, Staples-Motley 431, Roseau 437, Wadena-Deer Creek 439, Pequot Lakes 439, East Grand Forks 449, Crosby-Ironton 453, Bagley 400, Breckenridge 401, Warren-Alvarado-Oslo 488.

■ Medalist - Andy Doden, Fargo Shanley, 79, 2. Tom Dowens, Bemidji, 70, 3. Shane McMenamy, Grand Forks Red River, 74. TRF scores - Adam Nordin 80, Eric Barber 80, Chad Nordhagen 83, Jonathan Lee 86, John Sjoberg 94, Craig Lawrence 96.

- Sports Briefs -

TRF players at BSU

Barry Dowers, Nick Chiodo and Joby Looker of Thief River Falls were part of the 1997 Bemidji State University baseball team.

Dowers was the regular left fielder for the Beavers, who captured their first outright Northern Sun Intercollegiate Conference title since 1982 this spring with a 14-4 record. They accomplished that with a regular season-ending four-game sweep of Northern State May 2-3, which included 2-for-3 and 3-for-4 games by Dowers in the first of the two doubleheaders.

The title gave Bemidji the No. 1 seed in the five-team, double-elimination NSIC post-season tournament May 8-10 in Marshall.

Bemidji, after a first-round bye, beat the University of Minnesota-Morris 18-7 with Dowers going 2-for-3 with 2 home runs and 4 RBI.

The Beavers lost to host Southwest State 3-2 Friday, but stayed alive with a come-from-behind 19-13 victory over Winona State Saturday when Dowers went 4-for-5, homered and had 3 RBI to help Bemidji overcome an early 12-2 deficit.

That unlikely win resulted in a championship game rematch with Southwest State later that same day, but because of the extra game in the loser's bracket, the Beavers didn't have enough pitching to stay with the Mustangs, who won in a blow-out, 24-4.

Bemidji finished the year 22-22 overall.

Marshall Co. Central girls track team part of three area meets

Recent outings for the Marshall County Central girls high school track team included meets April 28 at Park Rapids, May 5 at Warren-Alvarado-Oslo and May 12 at Roseau.

MCC Places - Park Rapids

High jump - 1. Kristi Kilen, 5-2
Long jump - 0. Brandi Olson, 13-9

MCC Places - W-A-O

High jump - 1. Kristi Kilen, 5-2
3200 - 7. Missy Jorgenson, 14:55
4x800 relay - 0. Mandi Blawat, Missy Jorgenson, Jenny Bentif, Amanda Blazejewski
4x100 relay - 5. Jessica Hodne, Morea Steinhauer, Brandi Olson, Alicia Halvorson

MCC Places - Roseau

High jump - 1. Kristi Kilen, 5-2
800 - 3. Mandi Blazejewski, 2.37.
Triple jump - 3. Brandi Olson.
Long jump - 0. Brandi Olson
4x200 relay - 4. Brandi Olson, Kristi Kilen, Mandi Blawat, Jessica Hodne
100 meter hurdles - 5. Brandi Olson

Link RECREATIONAL
EVINRUDE OUTBOARDS
MEMORIAL DAY SALE
HERE ARE JUST A FEW EXAMPLES, OUR ENTIRE INVENTORY IS ON SALE DURING THIS HOLIDAY EVENT!
OPEN MEMORIAL DAY!
FISHING BOATS
RUNABOUTS AND CRUISERS
PONTOONS
YOUR NO HIDDEN COST DEALER!
Link RECREATIONAL
1-800-333-8486 · 218-367-2033
10 Miles South Of Perham, MN
Hwy. 78, Ottertail, MN
HOURS: Mon.-Sat. 8:30-5:30
Sun. 9:00-4:00
OPEN 7 DAYS

MEMORIAL DAY sale-a-bration
March In For Big Savings On These Season Openers
IMPORTED BLACK VELVET CANADIAN WHISKY
AS SMOOTH AS IT GETS
Traveler 750 ml $5.99
Miller High Life & Miller High Life Light 30-Pks $10.99
Don't Miss The Savings On...
Breezer by BACARDI
• New Flavors • Great Pricing
Bartles & James 2 For Special
Budweiser & Bud Light 12-Pk. Bottles $6.99
Sale Begins Monday, May 19th
"NORTHWEST MINNESOTA'S MOST COMPLETE FULL-SERVICE PACKAGE STORE"
FALLS LIQUOR
681-1992
3rd & Atlantic • Thief River Falls
Please Use Our Products In Moderation
Have A Safe Memorial Weekend. We Will Be Closed Monday, May 26th Memorial Day

TRAP STANDINGS

Point Standings

	w	l	t	pts
Narverud Cleaners	1	0	0	2
Red Lake Falls	1	0	0	2
Eagles	1	0	0	2
Johnson Quick Set	1	0	0	2
Northern State Bank	1	0	0	2
Evergreen Implement	1	0	0	2
Old Guide Charters	1	0	0	2
Woodmen Construction	1	0	0	2
Northern Gun & Pawn	1	0	0	2
Hagen Adjustment	1	0	0	2
Hartz Foods	1	0	0	2
Westside Motors	0	1	0	0
Sjoberg's Cable TV	0	1	0	0
Tony Dorn Inc	0	1	0	0
The Times	0	1	0	0
Bridgeman's	0	1	0	0
Pro Imports	0	1	0	0
National Transmission	0	1	0	0
Nelson Implement	0	1	0	0
St Hilaire Elevator	0	1	0	0

Week 1 Match Results

■ Narverud Cleaners def. St. Hilaire Elevator 114-95, Red Lake Falls 115 vs. bye, Eagles 105 vs. bye, Johnson Quick-Set def. Nelson Implement 114-81, Northern State Bank def. National Transmission 116-95, Evergreen Implement def. Pro Imports 99-00, Old Guide Charters def. Bridgeman's 97-87, Woodmen Construction def. The Times 99-84, Northern Gun & Pawn def. Tony Dorn Inc. 111-105, Hagan Adjustment def. Sjoberg's Cable TV 99-82, Hartz Foods def. Westside Motors 103-76.

Individual Scores

■ Narverud Cleaners (score-handicap-total) - Jeremy Sisler 22-1-23, Ron Lindberg 13-8-21, Steve Narverud 23-0-23, Mark Mattson 17-6-23, Ken Parnham 22-4-24.

■ St. Hilaire Elevator - Dean Bruggeman 17-5-22, Jed Nelson 17-1-18, Kurt Nelson 17-1-18, Rick Horien 19-2-21, Randy Horien 15-1-18.

■ Red Lake Falls - Keith Lienes 23-0-23, Darryl Cymbaluk 25-0-25, Earl Strand 25-0-25, Harvey Klipping 21-0-21, Art Klipping 21-0-21.

■ Eagles - Patel TH 24-0-24, Dick Lambert 20-0-20, Roger Hible 19-0-19, Joel Nelson 17-2-19, Dave Dupree 23-0-23.

■ Johnson Quick-Set - Karl Bjorkman 22-1-23, Luke Novacek 24-1-24, Dan Lindquist 18-5-23, Fran Johnson 23-0-23, Al Steinhauer 21-6-21.

■ Nelson Implement - Don Hanck 19-2-21.

■ National Transmission - Paul Kaspnick 16-1-17, Keith Moen 16-2-10, Kirby Hamre 22-1-23, Bruce Mattson 21-1-22.

■ Northern State Bank - Duane Holland 20-3-23, John Zak 20-2-22, Howard Thorson 25-0-25, Grim Bendickson 22-2-24, Tom Greslis 22-0-22.

■ Evergreen Implement - Kevin Johnson 14-2-10, Marland Johnson 16-7-23, Larry Kaiser 15-3-10, Ray Derouin 16-1-17.

■ Pro Imports - Paul Wold 10-8-10, Vince Greslis 11-0-19, Peter Lavelle 10-0-18, Steve Tsukichi 5-8-13, Steve Swanson 10-0-10.

■ Old Guide Charters - Walt Leach Jr. 20-3-23, Bob Bollesen 19-2-21, Pat Fischer 21-1-22, Pam Johnson 15-1-16, Gordia Anderson 9-6-15.

■ Bridgeman's - Rick Anderson 18-1-19, Monte Thygeson 20-3-23.

■ Woodmen Construction - Curt Gorud 16-7-23, Steve Krute 17-2-19, Al Newton 19-3-22, Wes Slubicki 17-3-20.

■ The Times - Fred Olson 21-0-21, Andy Tri 16-0-16, Jeremiah Hunt 10-8-10, Jeff Hunt 9-5-14.

■ Northern Gun & Pawn - Howard Stowe 22-2-24, Steve Fossell 16-4-20, Ty Lahren 17-3-20, Pat Molstad 24-0-24, Rod Lahren 23-0-23.

■ Tony Dorn Inc. - Al Boughton 16-2-18, Dick Sculthorp 20-2-22, Connie Dorn 17-5-22, Tony Dorn 18-2-20, Tony Dorn Jr. 22-1-23.

■ Hagen Adjustment - Mark Abercrombie 12-2-14, Mike Ratzlaff 17-2-19, Donn Tunheim 13-8-21, Jim Counter 15-4-19, Stephie Sculthorp 8-0-10.

■ Sjoberg's Cable TV - Mark Hagen 21-1-22, Dave Grovum 14-1-15, Dick Sjoberg 12-4-10, Stan Sjoberg 15-0-15, John Sjoberg 6-8-14.

■ Westside Motors - Tommy Greslis 0-3-11, Joshua Hagen 12-3-5, Laura Toren 16-0-16, Ryan Hible 16-3-19.

■ Hartz Foods - Mike Lane 16-3-19, Bob Beaudry 17-1-18, Randy Knott 10-5-23, Gary Lane 20-2-22, Warren Hanestad 18-2-21.

TRF SPORTS

Saturday, May 17

■ Golf - LHS boys at Roseau Invitational, 9:30 a.m.

■ Baseball - NCTC vs. Hibbing (2), 1 p.m.; LHS at Hibbing Invitational.

Monday, May 19

■ Softball - NCTC at Mesabi (2), 4 p.m.; North Sub-Section 8AA tournament (Round 1).

■ Track - LHS boys/girls at East Grand Forks Lions Invitational (at UMC), 4 p.m.

■ Tennis - North Sub-Section 8AA team tournament (at Alexandria)

Tuesday, May 20

■ Softball - NCTC at Vermilion (2), 3 p.m.

Wednesday, May 21

■ Tennis - North Sub-Section 8AA individual tournament (at Alexandria)

■ Softball - North Sub-Section 8AA tournament (Round 2)

Thursday, May 22

■ Baseball - North Sub-Section 8AA tournament (Round 1)

■ Track - North Sub-Section 8AA boys/girls meet (at Detroit Lakes)

MIDDLE SCHOOL

Franklin Middle School track team competed recently in a Crookston Invitational junior high meet.

FMS Places - Girls A

100 meter hurdles - 4. Katie Olson, 20.74
Shot - 4. Teri Krogstad, 25-10 1/2
Discus - 3. Teri Krogstad, 65-6
High jump - 6. Alexis Klockman, 3-10

FMS Places - Girls B

4x200 relay - 6. FMS, 2.22.4
400 - 1. Stacia Kalinowski, 73.00
800 - 3. Brittany Haviland, 2:56.6
4x400 relay - 1. Jennifer Blazejewski, Stacia Kalinowski, Jennifer Novak, Brittany Haviland, 5:00.0

FMS Place - Boys A

Discus - 1. Ben Owen, 116-6.
400 - 6. Dane Jenson, 0:59.29
Shot - 3. Ben Owen, 38-9

FMS Places - Boys B

100 meter hurdles - 9. Danny Almquist, 19.70
4x100 relay - 9. TRF, 62.54

Red Lake Falls tips MCC/T-C team 16-5

Red Lake Falls scored eight times in the top of the sixth inning to wrap up a 16-5 Thursday high school softball win over host Marshall County Central/Tri-County.

Scoring/Innings

	Innings	r	h	e
Red Lake Falls	023 038	16	12	0
MCC/Tri-County	022 100	5	8	5

Pitching - (MCC/T-C) Emily Kragness 5 2/3-LP; Misty Fick 1/3; (RLF) Ali Bertilrud 6-WP.

Offensive highlights - (MCC/T-C) Heather Ryan double, stole home; (RLF) Jodi Purath 3/3, 3 triples, 5 RBI.

MEN'S SOFTBALL

Results

■ Tuesday, May 13 - (6:20 p.m.) Taco John's/Hutchinson Transfer 6, KKAQ/KKDQ 6, Keystone Light/Green Funeral Home 10, Black Magic 9; Best Western Inn 27, Rusty Nail 14, Miller Lite vs. Digi-Key postponed; (7:30 p.m.) Phillips Iron & Metal 17, Taco John's/Hutchinson Transfer 7, Miller Lite 28, KKAQ/KKDQ 4, Black Magic vs. Digi-Key postponed; Best Western Inn 20, Rusty Nail 5.

■ Thursday, May 15 - (6:20 p.m.) Bud Ice 11, Amoco 24/Cellular 2000/Pizza Hut 9; Baker's Auto Salvage 21, Northwest Eye Center 11; Budget Electronics/Star Tribune 7, Pepsi 5, Kandiyohi 10, Thygeson Construction 9, (7:30 p.m.) Amoco 24/Cellular 2000/Pizza Hut 12, Kandiyohi 2; Baker's Auto Salvage 21, Budget Electronics/Star Tribune 12; Bud Ice 25, Pepsi 5; Thygeson Construction 24, Northwest Eye Center 12.

Schedule

■ Tuesday, May 20 - (6:20 p.m.) Rusty Nail vs. Digi-Key, Field 1, Best Western Inn vs. Taco John's/Hutchinson Transfer, Field 2; Keystone Light/Green Funeral Home vs. The Club, Field 3, Miller Lite vs. Phillips Iron & Metal, Field 4, KKAQ/KKDQ vs. Black Magic, Fast Pitch Field; (7:30 p.m.) Rusty Nail vs. Miller Lite, Field 1, Best Western Inn vs. Keystone Light/Green Funeral Home, Field 2; The Club vs. Taco John's/Hutchinson Transfer, Field 3, Phillips Iron & Metal vs. Digi-Key, Field 4; KKAQ/KKDQ vs. Black Magic, Fast Pitch Field.

■ Thursday, May 22 - (6:20 p.m.) Anderson Power vs. Northwest Eye Center, Field 1, Amoco 24/Cellular 2000/Pizza Hut vs. Kandiyohi, Field 2; Budget Electronics/Star Tribune vs. Thygeson Construction, Field 3, Bud Ice vs. Baker's Auto Salvage, Field 4; (7:30 p.m.) Northwest Eye Center vs. Budget Electronics/Star Tribune, Field 1, Kandiyohi vs. Baker's Auto Salvage, Field 2; Amoco 24/Cellular 2000/Pizza Hut vs. Thygeson Construction, Field 3, Anderson Power vs. Bud Ice, Field 4.

LHS choirs present final '96-'97 concert on Tuesday, May 20

"Songs of Celebration" is the theme for the final 1996-97 school year performance of Lincoln high school choirs to be presented Tuesday, May 20, at 8 p.m. in the high school auditorium.

The Concert Choir, Varsity Singers, Freshmen Choir and Swingsations Jazz Choir have been working on their various literature since March and are now ready to present this final concert of the school year, according to Darcy Reese, director.

Also featured during the concert will be the three Lincoln students accepted into All-State choirs for 1997-98, who will sing their audition selections.

• Katie Christensen, soprano, will sing *Nina* by Pergolesi, accompanied by Beth Nelson;

• Leslie Swanson, soprano, will sing *Deh Vieni, Non Tardar* by Mozart, accompanied by Jessica Krankkala;

• Brian Unbehaun, baritone, will sing *Widmung* by Franz, accompanied by Nikolas Kotz.

Three selections will be presented by the Concert Choir: *John Saw Duh Numbuh*, an American spiritual with challenging rhythms and dynamics; *Walking On The Green Grass*, a secular piece; and *I Want Jesus To Walk With Me*, featuring Leslie Swanson as soloist.

Varsity Singers will entertain the audience with a flashback to Hollywood and days gone by with a 1940's revue of some of the biggest musical hits of that era.

Freshmen Choir will be performing three challenging selections including *Rise Up, For God* and *Peace Like A River*.

Swingsations Jazz Choir will perform two selections involving three soloists—Lana Rodahl, Brian Unbehaun and Matt Bitzegaio.

All 150 students involved in the vocal music program will perform in the finale which includes an arrangement of *Shall We Gather At The River* and a contemporary sacred selection entitled *Worthy To Be Praised* with John Danielson and Jessica Krankkala accompanying the singers.

"Don't miss this evening of celebration at the Lincoln auditorium," Mrs. Reese advises. "The doors will open at 7:15 p.m. and admission is free, so bring a guest."

Members of the choirs include the following:

Concert Choir

Kelly Almquist, Kyle Anderson, Mathew Bitzegaio, Darin Bjerknes, Eric Bjornstad, Jenny Brunkhorst, Sunny Carlson, Daniel Carpenter, Todd Christensen, Amanda Clark, Pauline Cullen, John Danielson, Paul Dehnert, Richard Donarski, Angela Erickson, Ryan Evenson and Michael Freeman;

Also Aaron Furuseth, Benjamin Furuseth, Rochelle Gilbertson, Elizabeth Goddard, Joshua Goldesberg, Danielle Goulet, Joshua Hagen, Sarah Hagen, Alissa Halbert, Tina Halse, David Halverson, Wade Haviland, Alissa Hays, Cody Hempel and Josh Hendrickson;

Also Stephanie Henney, Andy Janisch, Heidi Johnson, Melanie Johnson, Jamie Kalsnes, Nathan Keller, Dawn King, Darwin Klemetson, Nikolas Kotz, Jessica Krankkala, Joseph LaFrinere, Jonathan Lee, Tiffany Lee, James Lehrer, Kane Lendobeja, Belle Lemus and Wendy Lindquist;

Also Michelle Mathson, Erica McGrath, Dustin Melby, Christopher Mimmu, Adam Nordin, Garrett Novak, Erica Olsen, Jami Philipp, Jessica Pream, Sara Rasmussen, Lana Rodahl and Kyle Rokke;

Also Kristen Sanstad, Teri Spears, Robert Spry, Kelsy Stalberger, Leslie Swanson, Trisha Swanson, Jenna Tsukichi, Nicholas Trombakk, Brian Unbehaun, Cory Walseth and Kyle Wold.

Varsity Singers

Ruth Balmer, Katie Christensen, Teddi-Ann Erickson, Richelle Fitzloff, Katie Furuseth, Mariya Gavril, Ann Gustafson, Katie Harbott, Bryanna Helgeland, Marisa Holmstrom, Melissa Kufstad, Mya Krantz, Toni LeMoine, Bethany Nelson, Andrea Olson, Casey Reed, Andrea Stinson, Bridgette Stock, Jenny Sullivan, Jennifer Swanson, Janna Unbehaun and Annie Weatherford.

Freshmen Choir

Kimberly Almquist, Mary Anenson, Abby Austad, Amanda Bitzegaio, Jennifer Bjerken, Misty Bjugan, Sophia Bolter, Anders Brown, Elizabeth Carpenter, Julie Chrzanowski, Lara Danielson, Nicholas Drees, Lindsay Ehrenstrom, Jennifer Gregerson, Rachel Hahne, Rachel Harger, Paul Hays, Robyn Houle, Katie Jorde, Heather Juhl and Jessica Knutson;

Also Shanna Langlie, Kelly Langness, Aaron Lemlobeja, Jessica Loe, Rachel Mathson, Luke Miller, Nicolas Miller, Kristin Naplin, Bailey Nordin, Andrea Olin, Naomi Olson, Heidi Paulson, Adam Quesnell, Meghan Reed, Michael Rodahl, Shannon Rud, Jennifer Sorvig, Jamie Swanson, Keli Waterworth and Nicole Wiseth.

Prowlers, Pioneers are weathered out

Wet weather wiped out most of the Tuesday/Wednesday sports schedule at Lincoln High School and Northland Community and Technical College.

Tuesday, the Prowlers called off a boys tennis match vs. Bemidji, a baseball doubleheader vs. Moorhead and a softball game at Warroad. A Wednesday softball game vs. Red Lake County Central was also cancelled.

A Northland vs. Itasca baseball doubleheader was moved from Wednesday to Thursday, only to be called off again.

Pace Fitness Center
OPENING MONDAY, MAY 19!
CALL OR STOP BY FOR A PACE SCHEDULE
681-7738
PACE: Is Fun, Easy, Fast, Effective Workouts
The Motivational Cross Conditioning Circuit
WE WILL BE LOCATED AT:
1552 Hwy. 59 S., Thief River Falls
Next to Twice But Nice

Thief River Falls Amateur Hockey Association
The Thief River Falls Amateur Hockey Association would like to Thank the following for sponsoring tournaments and hockey teams:
Pizza Hut ... Squirt Jamboree
TRF Convention & Visitors Bureau, Cellular 2000, McDonald's ... Ron Novak, Bantam A ... PeeWee A Tournament
Dakota Clinic, TRF ... PeeWee B Tournament
VFW ... Bantam A Hockey Team
Hartz Foods ... Squirt In-House Program
Eagles ... PeeWee A Hockey Team
Your Support Is Greatly Appreciated
Serving Youth Of Thief River Falls

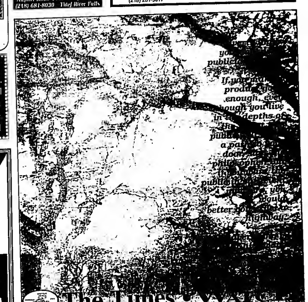
Check Out Our Line Of Gourmet Hanging Baskets
• Fuchsias • Tuberous Begonias • Geraniums • Impatiens • Bridal Veil And More!
PHILLIPS' QUALITY GARDENS
Airport Road 1 Mile S. Of Hugo's
(218) 681-8030 Thief River Falls

BOAT SALE!!
Monark: Pro 1700 75 HP, Full Windshield, Four Seats, Three Livewells, Water Ready! $10,900
MirroCraft: 1567 Pro Stricker, 28 HP•Pedal Seats, Side Steering, Livewell, Water Ready! $5,395
Larson: Flyer 166, 75 HP, Ski Boat, Water Ready! Looks Great! $9,395
We are a Full Service Dealer with Certified Marine Mechanics!
PartiKraft Pontoons 40 HP starting at $7,995
Long Term Financing
Grove Motor Sports
Located One Block East of Pamida, Crookston
(218) 281-5617 1-800-605-5342

GRANDPA (RETIRED)
OH, NEVER MIND GRANDPA WILL PICK THEM UP LATER.
Homeowner's Coverage For Dwellings In Town
BRAY GENTILLY MUTUAL INS. CO.
Locally Owned—Serving Policyholders Since 1900
P.O. Box 205, R. L. Falls, MN 56750 253-2252

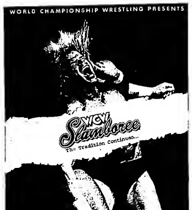
BURKEL GRAIN SERVICE
For all your animal feed needs: Dairy, Beef, Hogs, Sheep, Poultry, Ducks, Geese, Emu and Ostrich. Eagle and National Pet food products. Brand name and custom mixed feeds available.
Greenbush, MN Phone 218-782-2121

ATTENTION SHAREHOLDERS Of ARCTIC CAT And POLARIS
Or ... any
– Chec... r Selling
– Lower ...
– Great, Frie...
John G. Kinnard & Co. INVESTMENT SECURITIES
213 LaBree Ave. North, Suite 203
Thief River Falls, MN 56701
218-681-3983 or 800-768-1869
Member SIPC
Regan Rohl Dave Clausen



DANCE
Saturday & Sunday May 17th & 18th • 9-1
"PENNY AND THE CRUISERS"
POOL TOURNAMENTS SUNDAY 3:00 P.M.
DINING ROOM SPECIALS
PORK CHOPS.....$7.25
MEALS SERVED STARTING AT 5 P.M. ON FRI. & SAT. AND 5 P.M. ON SUN.
BOOKING PARTIES & WEDDING DANCES!
DW's Dining & Dancing Inc. Hwy 219 378-4124 Goodridge, MN

DAILY DRAWINGS
Monday-Saturday 6 p.m.
For Members – Must Register To Win
BAR BINGO
• Mon. 5:00 • (Reg. Bingo 7:30) • Thurs. (Reg. Bingo 7:30) • Sat. 1:30 •
Book Your Wedding Dance, Business Meetings & Parties Today
PULL TABS Available
EVERYONE WELCOME!
AMERICAN LEGION
POST # 117 • THIEF RIVER FALLS • 681-1341

WORLD CHAMPIONSHIP WRESTLING PRESENTS


SUNDAY, MAY 18 • 7 p.m. • $27.95
LIVE! ON PAY-PER-VIEW!
SJOBERG'S CABLE TV
315 Main Ave. N. • 681-3044 • Thief River Falls
OPEN SUNDAY 5-6 P.M. FOR EVENT ORDERING
CALL SJOBERG'S FOR MORE INFO. 218-681-3044

CCC program in area given $75,000 grant for projects

(Continued from Page 1)
the community hospital concept. Particular emphasis shall e placed on projects that address the special needs of the community that encompasses the traditional Dakota Medical Foundation service area."

Susan Olson, director of Inter-County Nursing Service and fiscal agent for Communities Caring for Children, joined director LaRue Johnson in expressing thanks to the foundation for its support.

"We believe, of course, that the CCC program is of great health benefit to the 13 counties of northwest Minnesota," she said. "It is gratifying to know that another health entity agrees with our philosophy and program to the extent that it is willing to provide this substantial financial support."

Middle River club is working on community development

(Continued from Page 1)
Attempting to capitalize on the interest in recreation, the club constructed two sand volleyball courts on its property near the Royal Manor senior housing development last year. There are eight teams signed up for this summer's league.

In cooperation with the American Legion Post in Middle River, the club plans to make substantial improvements to the Legion's softball field this summer.

Other potential projects for this year include a new goose replica for the city, a playland with equipment for children near the volleyball courts, a team penning arena to accommodate that rapidly-growing sport and pouring a concrete slab at the ice skating rink for inline skating.

Other ideas are bathrooms and showers for the trailer camping area—either in its present location or a new site—and a game room or youth center for the community's young people.

"Those are ambitious projects and will cost some money," Kilen admits, "but the purpose of our fund is to develop our community. The money we have raised does no good until it is spent on projects, and wise use of the funds should result in better future support of our Goose Festival and the Extravaganza."

Preliminary plans for the Goose Festival are underway, Kilen said, with this year's event to follow the "Discover Middle River" theme. To conduct the festival, the community club works cooperatively with all of the community's organizations, including the American Legion and Auxiliary, Jaycees, Women of Today, Drift Skippers Snowmobile Club, St. Joseph's Catholic and First Lutheran churches and their youth groups.

"Just about everybody gets involved in the celebration in one way or another," Kilen said. "There is plenty of work to go around, but it seems like there are always people to get it done. That's one of the nice things about a small town—people know they have to work together. After all, we're community."

FEMA update given

(Continued from Page 1)
resource should call the Helpline at 1-800-525-0321. The speech and hearing impaired may call (TTY) 1-800-660-8005.

Survivors Urged to Apply Now. Residents of Minnesota's disaster-declared counties who suffered losses from the severe storms and flooding that began on March 21 are urged to apply for state and federal assistance. FEMA's special toll-free application number 1-800-462-9029 (TTY 1-800-462-7585) is available from 8 a.m. to 8 p.m. seven days a week.

Renters, homeowners or business owners who live or do business in one of the 56 declared counties may be eligible for disaster housing assistance, grants to meet disaster-related needs, or U.S. Small Business Administration (SBA) low-interest loans. Calling the toll-free number 1-800-462-9029, begins the process of consideration for these and other federal and state disaster assistance programs, but survivors must call to apply.

Disaster Recovery Centers Remain Open. Disaster Recovery Centers in Warren, Crookston, Ada, Granite Falls, Moorhead, Breckenridge and East Grand Forks continue to operate from 9 a.m. to 7 p.m. seven days a week. Because reduced schedules and possible closings will be announced later this week, applicants who need to update their assistance application or who have questions about disaster-related programs and services are urged to visit a nearby center as soon as possible. Representatives of various assistance agencies are available at each center to meet with disaster survivors and to provide answers to their questions.

Senior Nutrition Council pancake breakfast Sunday

The Senior Nutrition Council will hold a pancake and french toast breakfast Sunday, May 18 from 9 a.m. to 1 p.m. at the Heritage Center. A bake sale will also take place during the breakfast.

The cost is $3 for adults and $2 for children 12 and under. Funds will be matched by Lutheran Brotherhood 8129, and all proceeds go to help support the center's senior dining program.

Special Speaker at area churches

Kusuma Paul of India will speak at several area churches next week.

Kusuma runs an orphange in India and presently has 75 children in her care. In the same location, she also operates a sewing center, primary school and medical center. Her husband is Victor Paul, former bishop of the Andra Synod of the ELC in India.

Tuesday, May 20, she will speak at Salem Lutheran Church of rural Stephen at 7 p.m. At 8 p.m. May 21, she will make a presentation at St. Pauli Lutheran Church of rural Thief River Falls and at First Lutheran in Middle River on Thursday, May 22 at 2 p.m.

Everyone is welcome. Contact Wenda Sang of Karlstad at 218-436-2238 if you have any questions.

Bethlehem Women hold Spring Fling

The Bethlehem Women of Newfolden will hold their annual Spring Fling on Tuesday, May 20 at 6:30 p.m. The evening's activities will begin with a salad supper.

Pastor Kenneth Thoreson will present a chalk talk entitled "The Lighthouse - Rough Times and Rough Waters".

Everyone is welcome. For reservations call Mary Anderson at 874-4793 or Carol Peterson at 874-3443.

Women Of Today Social Night

The Thief River Falls Women of Today will have a social night on Tuesday, May 20 at 7 p.m. at 716 North Horace. All interested women are encouraged to attend.

For more information, contact Shannon Nelson at 681-6640.

1947 Reunion Committee to meet

The reunion planning committee for the Class of 1947 will meet Tuesday, May 20 at 4 p.m. at the American Legion.

Stop In And Smell Our Roses!
Let Some Sunshine Into Your Life
Large Assortment Of Miniature & Hardy Shrub Roses
PHILLIPS' QUALITY GARDENS
Airport Road 1 Mile S. Of Hugo's
(218) 681-8030 Thief River Falls

Galaxy twin
24 Hour Information Line Call 681-9945
GALAXY I
SHOWTIMES
FRI. & SAT. 7 & 9 P.M.; SUN.-THURS. 8 P.M.
TUES. BARGAIN NIGHT
JIM CARREY
LIAR LIAR
GALAXY II
SHOWTIMES
FRI. & SAT. 7 & 9 P.M.; SUN.-THURS. 8 P.M.
TUES. BARGAIN NIGHT
McHALE'S NAVY
Dare To Rock The Boat
TOM ARNOLD

BAR BINGO
• Tues., Thurs. & Fri. 5-6:30 P.M. • Sat. 3-4:30 P.M.
When available Meeting Rooms can be used by Non-profit groups at no charge. #00092
EAGLES CLUB
THIEF RIVER FALLS

RIDE THE CASINO EXPRESS
NEW DEAL!!
RECEIVE $7 FREE & 50% OFF
ANY REGULAR RESTAURANT MEAL PLUS OTHER NEW VALUABLE COUPONS!!
TUES. SENIOR DAY-RECEIVE $12 & LUNCH FREE!!!
Mon. 5:00 P.M.
Tues. 9:00 A.M. • 10:30 A.M. • 12 NOON
Thurs. Fri. & Sat. 4:00 P.M.
Sun. 3:00 P.M.
Yes, Really!! It's True, You Can Ride Casino Express Not Only Make $7 Free And Other Valuable Coupons But Have Supper For 1/2 Price. For Example All-You-Can-Eat Buffet For Only $2.98
NEW DEAL!!
MONDAY BINGO!
WILL PICK UP ANYWHERE IN T. R. FALLS

Shooting Star Casino Is Having It's 5th Birthday And You Get The Presents.
May 18th–22nd.
Win Something Every Day Drawing.
Need NOT be present to win, but if you are, you win an extra $50 with the top prize.
Sunday at 5:00 pm – Cedar Lined Hope Chest
• 1 pair Johnny Cash Tickets
• 5 Redhawks Tickets
Monday at 6:00 pm – Lake of The Woods Fishing Weekend
• 1 pair Johnny Cash Tickets
• 5 Redhawks Tickets
Tuesday at 7:00 pm – Kirby Puckett Autographed Bat
• 1 pair Johnny Cash Tickets
• 5 Redhawks Tickets
Wednesday at 8:00 pm – Set of Fairway Woods (1-3-5)
• 1 pair Johnny Cash Tickets
• 5 Redhawks Tickets
Thursday at 9:00 pm – 5 Piece Wooden Patio Furniture Set
• 1 pair Johnny Cash Tickets
• 5 Redhawks Tickets
• $5 All you care to eat Buffet at the Chuckwagon.
• In the Mustang Lounge, $5 buys a pitcher of Bud and you keep the pitcher.
• Enjoy a $5 Steak Dinner in the Bandit Broiler.
• Double Hand Payout Jackpots on all $5 Slots–1am til 4am.
• $5 Matchplay to each Guest who wants one.
• Free entertainment featuring: The Joe Ramey Band– (Hot Country)
The Wild Angels–(Hot Country Female Vocals)
Visit the casino for complete rules and detail.
Shooting Star CASINO • HOTEL
Located 36 miles north of Detroit Lakes on Hwy 59 North • 218-935-2701 • Rooms: 1-800-453-7827



THE CLASSIFIEDS – THE CLASSIFIEDS – THE CLASSIFIEDS – THE CLASSIFIEDS

Livestock

For Sale: 2-Year Old Registered Simmental Bull
Call 218-745-6235

Farm Miscellaneous

8 USED 20.8x38 Goodyear Radial tractor tires w/tubes, 25% tread, $56.00 each, 961-5574. 38tfc

C50 1972 Chevy truck, single axle, 15' Knapheide box w/double tip tops and tarp, has real good rubber, 34,500 actual miles, excellent condition, 218-291-2059. 1140p

2-HORSE TRAILER with dual axles and electric brakes, 681-2331. P4142p

Miscellaneous

Keep'em on the Line
With Business Stationery That Keeps You On Their Minds!
Letterheads and Envelopes • Business Cards • Statements • Invoices • Memo Pads • Computer Business Forms • And More
The Times
681-4450 – Thief River Falls

GAS AND WOODBURNING FIREPLACES and Stoves. Many brands available, HEAT-N-GLO, KOZY HEAT, EARTH STOVE, NAPOLEON, MAJESTIC, VERMONT CASTING. Also masonry fireplaces, wood-oil furnaces. Guaranteed LOWEST PRICES. Financing. 1-800-446-4043. Mahnomen. 87tfc

FOR SALE- Wedding/engagement ring set, Fisher CD/cassette stereo; antique loveseat rocker; Bumper pool table; antique piano stool; desk/shelf unit. Call 681-2023 after 5:00 p.m. P4142p

BEARS WHITE composite tote box, fits full-size pickups, two lockable doors, like new, phone 681-3874. 1140p

ALL STEEL buildings for shops, storage, commercial, 39x40, 50x80, 70x150, 90x210, others. Straightwalls and quonsets. You build or erected price. Call now! Premiere Buildings, Fargo, 1-800-927-6835. F3142c

BEST OUTDOOR WOODBURNING FURNACES. All stainless steel for long life. The FUTURE in outdoor woodburning. Ash auger convenience. Heats multiple buildings and domestic water. 10 year WARRANTY. Guaranteed LOWEST PRICES. Financing. 1-800-446-4043. Mahnomen. 87tfc

FOR SALE- Electric motors, 1/4 h.p. to 7-1/2 h.p. See us for all your electric motor needs, Fleet Supply. Call 681-2850. 47tfc

WRIGHT CONSTRUCTION now has for sale concrete blocks, huge inventory reduction sale. All sizes and shapes, over 80,000 in stock. Located at the Northwest Concrete Plant, Highway 59 North, Thief River Falls, MN. (3.5 miles north of Petro Pumper truck stop). Call 218-681-2199 8-5. (Drive a little, save a lot!) 20t56c

FOR SALE- Large used water pump, some electric, p.t.o. or gas or diesel driven, reasonably priced! 1-320-669-7607. PF4144p

FOR SALE or rent- Kwik Kleen grain cleaners, 218-686-4222. F40tfc

FOR SALE- Nice, well-kept piano with bench, console-style with maple finish, 681-7106. 2141p

FOR SALE- Hi-Fy cabinet stereo, $2.00; folding infants changing table; 80's style wood desk; folding bamboo screen; apartment size washer/dryer and a trunk, call 964-5447. 1140p

THE WOOD MASTER Heat your home, shop, barn, greenhouse, etc. Quoted by engineers as the number one in design for efficiency, strength and over-all design. Easy winter installation. Stoves available today. Call toll free 1-800-932-3629 or 218-253-4328, Northwest Manufacturing Inc. Red Lake Falls, 56750. 1140c

ANTIQUE FURNITURE for sale- 2 Duncan Phyfe tables, chairs, oak 3-drawer washstand, walnut bookcase/glass front and drawer, library table, round oak table, square oak table, organ stools, 2 recliner chairs, iron beds, oak post office box, chest of drawers, magazine racks, 2 small tables, 681-4261. F8150p

MANCO GO-KARTS
Single And 2 Seaters
Youth And Adults
RV SPORTS INC
Hwy. 1 & 59 W. • 681-1007 • T.R. Falls

FLOOR HEAT water tubing. High quality, lowest prices. Call for free quotes. 1-800-446-4043. 32tfc

NORDICTRACK PRO for sale- Brand new condition. Includes workout computer, pulse and video, $450.00, phone 681-6719 after 5:30 p.m. 4141l

OUTDOOR BOILER stove with pumps and heat exchanger, 681-2199. P4140c

MANY BOOKS- All categories for your reading pleasure. Please come and take a look. Down Under II, 915 N. Knight. 7144c

FOR SALE- Taylor 12-string guitar, old Gibson electric, solid body, 425-7046. 1140p

FOR SALE- Two beautiful flower girl dresses, size 5-6, ivory lace, worn once, $40.00 each. Also, queen-king hand quilted quilt and shams, navy, burgandy and ivory, new, $50.00, 681-4286, leave message. 4141f

Miscellaneous

TO GIVE AWAY- House to be torn down, lots of good lumber, 478-2487. 1140l

GET YOUR Centennial Moments paper, $1.00 per copy. The Times, 324 Main Ave. N., Thief River Falls, MN 56701. 34tfc

SIDING – RAIN GUTTERS
UNITED STATES SEAMLESS
JD's Seamless

FOR SALE- Tamarack fence post, lumber, poles. Also, taking orders for stringers, phone 294-6233, 294-8313. PF4144p

FOR SALE- House windows, good condition, 8 windows, 4 wood storm windows, 6 metal combination storm, 1 patio door and frame, decorative rock covers, approx. 8'x15' area, 1 door with frame, phone 218-745-4323. PF4146p

FOR SALE- 10, 15 and 20 meter Ham radio antenna with 60-foot crank-up tower and rotor, good condition, 681-7169. 4142c

16' HOME satellite dish, complete with locator and receiver, all wire hook-ups, priced to sell!! Call 218-449-3601. PF4142p

Saw Mill
Portable Bandmill, Will Cut By Hour; Bd. Ft. Shares
30" Dia. to 21-Ft. Long
Your Place Or Mine
That Saw Mill Guy...
218-253-2936 or 2009

WOMAN'S MEDIUM Arctic Cat Gortex coat. Call 681-1402 after 5 p.m. or leave message. 31tfc

FOR SALE- Hisnikin clarinet, very good condition, asking $100.00, call 218-874-7955. F2140p

FOR SALE- Used 2X lumber and firewood, 40,000# scale, make offer, call Scott evenings, 823-4692. PF4149p

ARCTIC POWER PORTABLE GENERATORS
Available At RV SPORTS INC

WINDSHIELD REPAIR - Stone chips, small breaks, approx. 10% replacement cost. Most insurance companies waive deductible. For free estimates call 681-4233, Anderson Windshield Repair. NM2-6tfc

FOR SALE- Wood fence posts, new and used; 8' calf feeder; '64 Ford Galaxie for parts, call 874-7585 for more information. 1140p

FOLTZ BUILDINGS. Your post frame building experts. Insulated shops/garages, commercial/industrial, machinery storage, horse/cattle barns. Call: 1-800-255-9961. F15tfc

FOR SALE- Heavy-duty commercial laundry bags, canvas, 2'x3', $5.00 per bag, call evenings, 222-3419. P4140p

WATER PUMP, 3.5-h.p. gas powered with hoses, $225.00, 681-8797. 39tfc

HYDRONIC RADIANT floor heat: Comfortable, clean, quiet, cost effective, dependable. Price quotes, Northland Heating, 218-945-0405. PF12152p

QUALITY REBUILT ENGINES Starting at $795. 12 month/12,000 mile warranty - w/exch. on rebuildable core. Installations and towing available. Don's Machine Shop, Fosston, MN 800-448-1819. 17tfc

FOR SALE- Used double-hung windows, various sizes and new aluminum soffit and facia materials, 449-4665. P4142p

YOUR INDEPENDENT HERBALIFE DISTRIBUTOR
FOR PRODUCTS CALL 218-597-2774

Motorcycles-ATVs

FOR SALE- 1996 Sportsman 500, 1,000 miles, excellent shape, $4,500.00, call 386-2269. PF4142p

'84 HONDA Shadow 700, $1,400.00, 449-4141. P4140p

1981 650 Honda motorcycle, 681-2199 days, 681-6909 evenings. P4140c

FOR SALE- 1987 Yamaha Banshee 350, in excellent condition, 781-2820. F2142p

CYCLE INSURANCE, Includes most make, models, CC payments available, free quotes, 1-800-994-0753. F34tfc

1991 YAMAHA 400 motorcycle, nice shape; 1983 Yamaha 650 motorcycle for parts; 1981 350 GM diesel engine, runs nice; 1986 GM Votec, V-8, 218-478-2241. PF4146p

1988 SUZUKI 230 Quadsport 4-wheeler, looks good, runs great, $1,500.00, call 681-2904 after 5 p.m. P4143p

YAMAHA TRI-ZINGER 60cc ATV, excellent shape, Carver Performance and Repair, 218-964-5670. 1140c

Motorcycles-ATVs

BEARCAT
ARCTIC CAT World Class ATVs
RV SPORTS INC
Hwy. 1 & 59 W. • 681-1007 • T.R. Falls

SEVERAL MODELS of Polaris ATV's in stock now at Power Sports Plus, financing available to qualified buyer, call today for more information, 218-796-5122, Oklee, MN. 1140c

FOR SALE- 1996 TW 200 Yamaha motorcycle, 2,106 miles, very nice, $1,500.00, 449-4121. PF4142p

FOR SALE- Yamaha Maxima 700, shaft drive, immaculate condition, 14,690 miles, $2,500.00, 574-4113. P4143p

'97 HONDA CR125, new, Carver Performance and Repair, 218-964-5670. 1140c

CYCLE/ATV
• Tires • Batteries
• Filters & Lubes
• Accessories
RV SPORTS INC
Hwy. 1 & 59 W. • 681-1007 • T.R. Falls

1999 POLARIS Explorer 400L, 699 miles, with blade and 2,000-lb. wench, nice shape, $4,400.00, 781-4521. P4142p

FOR SALE- '94 CBR 600 RR, $9,300.00, 218-964-5639. P6147p

Business Opportunities

BUSINESS FOR sale- Corner lots, Hwy. 59, Hwy. 11. Great location, large volume of traffic, unlimited possibilities, buildings optional, priced right, 218-436-3122 or 436-2582. 2146p

Snowmobiles

FOR SALE- 1992 Yamaha Exciter II snowmobile, 570 liquid, electric start, new battery/skies, hand/thumb warmers, 4,500 miles, good condition, call 218-528-3956 mornings. PF4142p

Rummage Sales

SATURDAY, MAY 17th, 8:00 a.m., garage and moving sale. Tools, lots, household and more, 232 N. Crocker. 2140p

GROUP RUMMAGE Sale- Boys' and girls' clothes of numerous sizes, lots of miscellaneous, Saturday, May 17, 7-3 at 903 S. Tindolph. 3140p

MAY 17, 7:30 a.m., 328 North Merriam Infant/toddler clothes, boys and girls, strollers, car seats, highchair, toys, household items. 2140c

GARAGE SALE- Sat., May 17, 8-5, 902 N. State Ave. '96 Arctic leather suit, helmet, junior golf clubs, tires, antique crib, mattress, lamp, rocker, drapes, bedspreads, clothing, toys. 2140p

COMMUNITY RUMMAGE Sale- All within a few miles. Starting 2 miles east of Oatzke on Hwy. 89 at the following homes. Ray Morrissey, Mylan Ruud, Darlene Swagger, Randy McMillin. Saturday, 5/24/97, 8:00 a.m.-4:00 p.m. Lots of kid/baby stuff, household items and all size clothing. 1140p

MOVING SALE- Sat., May 17, 8-3, 201 S. Crocker. Fixtures, desks, TV, couch, refrigerator, wood shelves, stove, file cabinets, clothes and more. 2140f

MOVING RUMMAGE Sale- Sat., May 24, 8 a.m.-4 p.m. at 522 Kendall Ave. S. Large entertainment center, full-size bed, couch, rocking chair, newborn through adult clothing and much more. 3142p

GARAGE SALE- Bike, boys' clothes, lots misc., May 17, 8:00-5:00, 308 N. Kneale Ave. backyard. 2140p

3-PARTY GARAGE Sale- Sat., May 17th, 7:30 a.m., 1-1/2 miles north of arena, (next to Rainbow Nursery), women's and children's clothing, exercise equipment, wall hangings, lamps and much more. Signs will be posted. F2140p

402 NORTH Arnold, May 24th Household, nice clothing, cartop carrier, shop vacuum, tomato cages, Lil' Tykes, baby equipment, curtains, more. 2141p

GARAGE SALE- Sat., May 17, 8-4, 107 Jerome Street. Light fixtures, purses, sweaters, jewelry, curtains, drapes, chairs, dishes, pots and pans, clothing for everyone, couches, fireplace with chimney, Slim Jim, easy glider. 2140c

RUMMAGE SALE- May 17, 8-2. Young women's 3-9 casual dress, formal boys 10-18, exercise stepper, microwave, misc., Hwy. 59 South across from Sheldon Auto. 2140p

YARD SALE- Couch, loveseat, dresser, boys' and girls' clothes, cars, much misc. also, Saturday, May 17, 8:00 a.m.-2:00 p.m., 720 South Tindolph. Postponed if raining. 1140p

RED LAKE Falls Community wide rummage sale, Saturday, May 17th, 8-5. Maps will be available at RLF Cenex. Also, check the garage gram in TRF. F2140p

GARAGE AND Bake Sale- Saturday, May 17th, 123 South Tindolph. Washer, dryer, bathtub, children's and adult clothing, Home Interior, Lots of baked goods and misc., 7:00 a.m.-5:00 p.m. 2140p

GARAGE SALE- May 17, 808 St. Paul Ave. S., 8 a.m.-3 p.m. Student desk, kitchen table, end table, Tupperware, some small boys clothes, shoes, miscellaneous. 1140p

Rummage Sales

GARAGE SALE- May 17 and 18, 8-5, next house north of Rainbow Nursery, 1-3/4 mile north of fairgrounds. Misc. and clothing, men's pants, 36x32, couch. 3140p

GARAGE SALE- Saturday, May 24, 8-5, 514 Red Lake Blvd. 3-speed 26' bike, yard cart, brass for reloading, target stand, clothing, lots miscellaneous. 1146p

Household Goods

BUY NOW & SAVE
5 PC. NATURAL DINETTE - $349.00
42" ROUND TABLE, 1 LEAF - $149.50
OAK FINISH DROP-LEAF TABLE - $119.50
OAK FINISH SOFA TABLE W/DRAWER - $149.50
WHITE WICKER LOVESEAT & TABLE - $149.50
24" WHITE OR OAK FINISH BOOKCASE - $39.50
SOFAS STARTING AT $139.00
RECTANGULAR END TABLES - $44.00
RECTANGULAR COCKTAIL TABLE - $59.50
OAK FINISH END CENTER W/DRAWER - $79.50
OAK FINISH 24" 4-DRAWER CHEST - $55.50
OAK FINISH 24" 5-DRAWER CHEST - $65.50
OAK FINISH 16" 2-DRAWER NIGHTSTAND - $39.50
WALNUT DRESSER & MIRROR - $115.50
TSM BEDROOM LAMPS - $12.50 EA.
BROWN LOVESEAT - $99.50
WE BUY & SELL FURNITURE AND ALSO TAKE CONSIGNMENT!
AFFORDABLE USED FURNITURE
HOURS: MON.-FRI. 9:30-5:30 • SAT. 9:30-3:00
215 THIRD ST. E., THIEF RIVER FALLS

WASHING MACHINE $50.00, dryer $150.00, call 681-9543. P4140p

DON'S
307 1ST ST. E., TRF
Across From Pennington Square
MON.-WED. 9 A.M.-6 P.M.; THURS. 9 A.M.-7 P.M.
FRI. 9 A.M.-5:30 P.M. • CLOSED SATURDAY
SEWING & VACUUMS
Sales & Service • NEW & USED
681-8664

SPECIAL EDITION I.H. toy tractors 1980 5688, 1990 WOD, 1985 350, 1996-H, 1987-F20. Also, A.C. 1989 D19, 1996-D14, 1986 Case 600, 1989-Ford TW-25. Also, other farm toys, beginners accordion, 218-745-5683. PF5144p

FOR SALE- Newer Jenny L crib, $95.00, Graco swing, $20.00, travel crib, $35.00, toddler bed, $25.00, 436-2603. F2140p

YOU CAN BEAT AN EGG; YOU CAN BEAT A DRUM; YOU CAN'T BEAT OUR DEALS!
Sutton's Carpet Warehouse
Bagley (218) 694-6161

Sporting Goods

1988 16.5' Sun Runner boat, 120-h.p. I/O, open bow, canvas top, depth finder, power trim and tilt, extra prop., travel cover, heavy-duty trailer. Deep and wide top of the line, $5,500.00, call after 6 p.m., 964-5848. 1140p

FOR SALE- 18' Starcraft I/O aluminum boat and Shorelander trailer, Mercruiser 140-h.p. motor, NEW canvas top, good condition, $3,100.00/o.b.o., 218-253-2487. PF4144p

NORTHERN GUN & Pawn pays cash for guns, 311 N. Main, 681-6911. 56tfc

18-1/2 FT. Inboard/outboard Glasspar and trailer, 140 Mercruiser, 681-2199 days, 681-6909 evenings. P4140c

1982 LARSON 17-1/2' boat, open bow, 90-h.p. Johnson outboard, trim, tilt, E-Z load trailer, excellent shape, one owner, $4,800.00, 218-745-5024. PF4140p

FOR SALE- 1979 Starcraft 16-ft. fiberglass boat with Ford 302 I/O, excellent ski and fishing boat, metal flake paint, very sharp, above average condition. Call 218-681-2450 nights, 218-681-1131 days, ask for Loren. P4140p

1983 LARSON 20 boat, EZ-Load trailer, 170-h.p. motor, 470 Mercruiser, one owner, less than 150 hours, good condition, interior like new, ready to go, 523-3092 or 523-5271 evenings. 4143c

FOR SALE- 9.8-h.p. Mercury outboard motor, runs good, call after 5:00, 981-8308. 1140p

FOR SALE- 5-h.p. Manco Go-cart, single seat, used one summer, $856.00, call 681-4041. F2140p

1993 BAYLINER 24-ft. cabin cruiser, Mercruiser drive, tandem trailer, like new, $21,000.00, 463-2037, 463-1246. P12149p

1996 SEA-DOO XP 800, new condition with trailer and cover, $5,600.00/o.b.o., 874-4113. P4143p

TIGERSHARK WORLD CLASS WATERCRAFT
Sales Service Clothing
RV SPORTS INC
Hwy. 1 & 59 W. • 681-1007 • T.R. Falls

FOR SALE- 16' Lund boat with trailer, includes two motors and extras, Whirlpool range top oven, almond color. Oak king-size bed with sheets, 25" chest freezer, in good condition and queen-size Mastercraft pull-out couch, light colored, very good condition, call 681-7445. 1140p

1973 14-FT. aluminum AMF Crestliner, 25-h.p. Johnson Weer trailer, 218-681-4083. P4141p

FOR SALE- 1985 17' boat, 90-h.p. Johnson, full top, live well, open bow, 681-2042. P4141p

FOR SALE- 16 Lund Pike boat, 65-h.p. Johnson motor, Heavy Hauler trailer, Minnkota trolling motor, $3,600.00, 218-782-2261 daytime, 218-782-2293 evenings. P5142p

Hay, Feed, Seed

LOOKING FOR alfalfa hay to make on shares, south of TRF, 218-253-2675. P4143p

SEED FOR sale- Certified Grandin, Ac Domain, Corn. Wheat Robust and Excel barley, flax, oats and alfalfa varieties available, all seed cleaned, germs over 90% and delivered, will split semi loads 2 ways if necessary. Alfalfa is sacked. All prices competitive, please call Gerald Friesen, 204-822-3633, Morden, MB Canada. Please leave message. PF5146p

COMPLETE LINE of quality seeds at best prices. Madrid sweet clover 40¢, Premium Agate $1.70, Certified Wrangler $1.85, Premium Grimm $1.45, Vernal Alfalfa $1.60, Timothy 60¢ while they last
EVANS SEED
Thief River Falls 681-3488

FOR SALE- Certified 2375, $6.50 per bushel, certified Verde wheat, $6.50 per bushel, certified Stander barley, $4.25 per bushel. 97% germination and 0 smut, call Wesley Bring at 874-3713. 38tfc

FARMERS- If you have hay for sale advertise it in the Northern Watch. People are looking to buy. The Times/Northern Watch, 324 Main Ave. North, Thief River Falls, MN 56701, 681-4450. 9tfc

—FOR SALE—
Wrangler and Vernal Alfalfa, Climax Timothy, Haymix, White Clover and Birds Foot Trefoil seed
NORTHLAND PRODUCE
416 Atlantic Ave. N. TRF
681-2420

CERTIFIED ALFALFA seed, Montana grown, 98% germination, Dormal inoculated, $1.45 per pound, David Dahlberg, 218-776-3188. P4143p

SEED FOR sale- Certified 2375, Sharp and Verde wheat and certified Stander barley. Call Wesley Bring at 874-3713. 35tfc

FOR SALE- Common Sharp seed wheat cleaned, 681-2602 or 681-4685 evenings. 2140c

WANT TO RENT:
HAY STUMPAGE
CASH OR SHARES
CALL 218-874-7211

WHEAT SEED, A. C. Domain and Grandin. Call 218-681-8906 days, 218-681-5982 evenings. P4140p

HAY, 1996 grass, large round, not CRP, baled with 651 New Holland, $20 cash each, loaded, delivery available, 2nd cut dairy alfalfa, best offer, 218-376-4396. 1146p

FOR SALE- Hay tarps, manufactured by Western Ag Enterprises. Feature a unique tie-down system, call Tim at 218-379-4119. PF4146p

SQUARE STRAW bales, stored inside. $1.25 each, at the farm, 745-4323. 1140p

Public Notices

RAFFLE TICKETS! Numbered or unnumbered, great prices! Stop in at The Times, 324 Main Avenue North, TRF, or call 681-4450. 1140e

THE SILK PURSE has antiques and unique Gourmet foods, books, florals. A shopping experience! After May 1st open 10-5:30 daily, Sun. 1-4:00, closed Mondays. Cutest little house-shop around! 2 miles south Co. Road 5, Warroad. PF4142p

THANK YOU

Very thankfully I express my deepest appreciation to all who have helped and supported me in so many ways after my home and all its contents were destroyed by fire. Special thanks to the many churches and friends who helped and attended the benefit given at Newfolden. Also, the continuing of cards, money, gifts and prayers. Your loving concern will not be forgotten. May God continue to bless you.

Ellen Floten

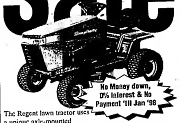
ANNUAL MOCCASIN GARDEN CLUB
Plant, Craft & Bake Sale
Saturday, May 17
1-4:00 p.m.
—SMILEY TOWN HALL—
South on Hwy. 59, 3 Miles East on County Road #7

ST. JOSEPH'S SCHOOL/AUCTION FUND-RAISER
Date: Sunday, May 18th
Time: Starting at 12 noon
Location: St. Joseph's School Parking Lot, Red Lake Falls
Meal served at 11 a.m.
OAK FIREWOOD, ANTIQUES, GOOD USED FURNITURE
All proceeds going to St. Joseph's School.

CARD OF THANKS

Our sincere thanks to all who expressed their sympathy at the loss of our beloved mother and grandmother, Tillie Amundson. Thank you for your visits, memorials and gifts of food. Our thanks to Pastor John and Mary Jorgenson, Pastor Flickinger and Pastor Huglen for their visits and words of comfort, to Green Funeral Home and the Bethlehem ladies who prepared lunch after the service. Thank you to the organist and soloists who sang at the funeral. Our special thanks to the doctor, nurses and staff at the CNC in Thief River Falls. A special thank you to Milford Rokke, Gladys Gerlve, Gloria Anderson and others who looked after Tillie while she lived at the Newfolden Community Homes. May God bless you all.

Rolland and Doreen Amundson
Jason and Patti Anderson

OUT WITH THE OLD – IN WITH THE NEW!
Sale

No Money down, 0% Interest & No Payment 'Til Jan '98
The Regent lawn tractor uses a unique axle-mounted mowing deck design to give you the best cut you can buy. It's equipped with a 36" free-floating deck, 12.5 HP Briggs & Stratton engine and 5-speed gear transmission (hydrostatic optional).
Simplicity Outdoor Power Equipment
SPECIALS ON REMAINING NON-CURRENT REGENT MODELS
GEAR MODEL Reg. $2,200 SALE $1,549
HYDRO MODEL Reg. $2,575 SALE $1,749
* 0% Interest & No Payment Until January 1998 available to qualified customers. After 1/1/98, Revolving Charge Plan based on 1/36th repayment terms at prime rate plus 11% APR. Minimum Finance Charge 50 cents
RV Sports
(218) 681-1007
Fax: (218) 681-8420
P.O. Box 411, Hwy 1 & 59 W., Thief River Falls, MN

THE CLASSIFIEDS – THE CLASSIFIEDS – THE CLASSIFIEDS – THE CLASSIFIEDS

The City of Red Lake Falls is accepting applications for the position of a Custodian. This is a part-time, temporary position from June 1 - Sept. 1, 1997. The Custodian reports to the City Administrator and is responsible for the daily maintenance and cleaning of the City buildings. Duties include vacuuming, dusting, painting, setting up for events, mopping and other duties needed to effectively perform in this position, as well as other duties prescribed by the City. Successful candidates should have previous custodial experience, be in good physical condition, be able to lift 40 lbs. with no restrictions and have a current Driver's License and a vehicle for daily work. Applications can be obtained at the Red Lake Falls City Hall, 108 2nd Street South, through May 23. Applications must be returned by 4:30 p.m. on May 23, 1997. The City of Red Lake Falls is an Equal Opportunity Employer.

CD TECH

Glenmore Recovery Center, Thief River Falls, is taking applications for an on-call Chemical Dependency Technician in Thief River Falls.

We offer competitive wages, excellent benefits, and a friendly work environment.

If interested, contact:

Glenmore Recovery Center
621 LaBree Avenue North
Thief River Falls, MN 56701

Riverview — We are an equal opportunity employer.

Best Western — HELP WANTED — Best Western

Looking For Motivated Individuals. Flexible Hours.

DINING ROOM: Day & Evening Shifts, Waiters/Waitress & Hostess. Will Train. Mature Individuals Welcome.

LOUNGE: Evening Waiter/Waitress

HOUSEKEEPING: Evening Shifts/Day Shifts

MAINTENANCE: Full-Time

Pick Up Applications At The Front Desk Of The Best Western, Thief River Falls

The following positions are available in School District #564, Thief River Falls, Minnesota for the 1997-98 school year:

Two (2) FTE Middle School Phy Ed/Health Instructors
1.0 FTE 6th Grade Physical Science Instructor
3.0 FTE Communications/Math/Social/Science/Phy Ed-Health (District will fill up to an equivalent of three (3) FTE positions from the subject areas listed.)
.6 FTE Middle School EBD Instructor
1.0 FTE Vocal Music Instructor
Part-Time High School Physical Science/Math Instructor
1.0 FTE Elementary EBD Instructor (preference given to candidates with multiple special education licensure)

APPLICATION DEADLINE: 5/23/97

Applications (including credentials, transcripts, and a copy of Minnesota teaching license) received and complete by 5/23/97 will receive full consideration. Later applications may be considered until positions are filled.

PREFERENCE GIVEN TO: Applications who have qualifications for and willingness to coach/advise extracurricular activities. The following coaching positions are presently available: High School Head Hockey Coach and High School Head Boys Basketball Coach.

FOR APPLICATION MATERIALS, WRITE OR CALL:

Becky Rogalts, Personnel Manager
Thief River Falls Public Schools
230 LaBree Avenue South, Thief River Falls, MN 56701
218-681-8711

"Thief River Falls Public Schools does not discriminate on the basis of race, color, national origin, sex, religion, age or disability in the employment or the provision of services."

The Times • NORTHERN WATCH

CLASSIFIED ADS

DEADLINES: The Times – Monday, 10:00 A.M.; Northern Watch – Wednesday, 3:00 P.M.

NAME ______
ADDRESS ______
PHONE ______

1	2	3	4	5
6	7	8	9	10
11	12	13	14	15 - $2.00
16	17	18	19	20
21	22	23	24	25 - $3.00
26	27	28	29	30
31	32	33	34	35 - $4.00

YOU CAN REACH OVER 28,000 HOMES FOR AS LOW AS $4.00

☐ The Times
☐ The Northern Watch
☐ Both (Include Payment For Both)

15 Words $2.00 Per Insertion; $1.00 For Each Additional 10 Words

BEST VALUE! PACKAGE DEAL Advertise 3 Times Get The 4th Time FREE

If you wish to have your name, address and telephone number in the ad, please write it on the numbered lines provided.

Make Check Payable to The Times, P.O. Box 100, Thief River Falls, MN 56701

PLEASE BE SURE YOU HAVE CHECKED WHICH PAPER YOU WISH YOUR AD TO RUN IN. *YOUR BEST DEAL IS TO RUN IN BOTH!*

Lawn & Garden

FLAGS, WINDSOCKS, kites and all the accessories. Northland Produce, 410 Atlantic Ave N., TRF, 681-2420. 35tfc

FOR SALE- Bolens riding lawn mower, 14 h.p. Also, 1883 Buick Century, 4-cylinder, call 681-8073. P4143p

LAWN & GARDEN SALES & SERVICE
GRAVELY ARIENS • TORO • LAWN-BOY
HAMM'S REPAIR
218-745-4298 or 1-800-889-5967

FOR SALE- 8 h.p. Snapper rider with bagger and thatcher attachments, 681-7100. 2141p

FOR SALE- Craftsman riding lawn mower, 42 inch blade, Toro snow blower, call anytime, 681-4002. P4143p

CUT MOWING time in half now with a new Dixon ZTR mower, financing available, many models to choose from, call today for more info., free demos, call Power Sports Plus, Oklee, MN, 218-796-5122. 1t40c

MOW NOW... PAY LATER
TORO MOWERS ON SALE NOW!!
S & J SPORTS, INC.
1-800-889-8114 • Greenbush, MN

Lost & Found

SET OF keys found in Post Office parking lot 1/28/97. May claim at The Times, 324 Main Ave. North, Thief River Falls, MN 56701. 10tfc

MONEY CLIP found in Newfolden, call 874-7795. 1t40p

Help Wanted

LOOKING FOR FULL TIME WORK?
D & D Commodities Ltd. of Stephen, MN is looking for reliable warehouse workers that are interested in:
- A Competitive Salary
- 401K Plan
- Profit Sharing
- Health Insurance
- Vacation Pay
- Paid Holidays
- Must be able to handle 50 pound bags.

CALL (218) 478-3398 FOR MORE INFORMATION.

PRAIRIE COMMUNITY Services/Northwood Home in Red Lake Falls has a position open for a Resident Counselor to work every other weekend and for fill-ins. Please call 218-253-4315. EOE/AA. 3t40c

The Advertising Leaders In Northwestern Minnesota
The Times and Northern Watch
324 Main Avenue North
Thief River Falls, MN
(218) 681-4450

Help Wanted

WORKFORCE CENTER
CHECK OUT OUR RESOURCE CENTER...
Accessible to Everyone
You'll find:
- Publications on employment outlook, salaries, economic trends and local business;
- Directories of services for the blind and visually impaired persons;
- Vocational biographies, job bank lists.
- Books and videos on career choices, interviewing and resumes

FEW OF THE JOBS AVAILABLE!

☆ CERTIFIED NURSING ASSISTANT - Full-time or part-time, varied shifts, Karlstad (1525342).

☆ URETHANE FOAM APPLICATOR - Experience in operating foam spray guns, full-time permanent salary depends on experience. Benefits including Health Insurance, Greenbush (9288038)

☆ ENGINEERING TECHNICIAN - Machinery, welding, metal fabrication, full-time, permanent $7.00 per hour, Warroad (4627165).

Must be registered with Job Service to receive a referral.

FOR MORE INFORMATION CALL:
218-681-0909
1301 Highway 1 E. TRF
218-463-2233
205 2nd Ave. NW. Roseau

HEALTHCARE POSITIONS- Opportunities available for motivated, dependable and caring individuals to provide care in a long term care setting. Positions open are for part-time LPN, part-time Certified Nurses Assistant and part-time Laundry worker. Contact Shanda Kraulik, DON or Bonnie Loveness, Laundry Supervisor at Karlstad Healthcare Center, Karlstad, MN or phone 218-436-2161. KHC is an equal opportunity employer. F3142c

HELP WANTED- Part-time fry cook, evenings and weekends, apply in person at Black Cat, TRF, between 8 a.m. and 4 p.m. 3140c

HELP WANTED
WAITER/WAITRESS! CABIN CLEANERS
Time For A Change? Clean, Ambitious, Room And Board Provided.
1-218-374-3131
ASH TRAIL LODGE
10418 Ash River Trail
Orr, MN 55771

HELP WANTED- Custom harvesting run, must have CDL. Lindemoen Farms, 218-874-7211 days, 874-4371 evenings. P8143p

APPLICATIONS ARE being accepted for (1) full-time Program Coordinator position. Candidates must meet eligibility requirements and possess demonstrated supervisory skills. Specialized training or experience serving persons with severe disabilities preferred. Excellent benefits available. REM-Roseau, Inc., 218-463-1031. EOE. 6143c

NEED NOW- Persons 55 or over who are actively seeking full- and part-time work. Meet income qualifications. On-the-job training available. Green Thumb Employment and Training. Contact Lorraine, Thief River Falls Workforce Center at 218-681-0900. EOE. 8144c

IMMEDIATE OPENING for Urethan Foam Applicator. Must have knowledge of foam spray guns, application equipment and one month of experience. Nice indoor work environment. Full benefits, M-F, 8 a.m.-5 p.m. Contact Central Boiler, RR 1 Box 220, Greenbush, MN 56726, 218-782-2575. 3142c

Help Wanted

SERVICE TECHNICIAN- We are looking for a plumbing and HVAC service technician for our growing company. Salary dependent on experience. We offer medical insurance, vacation, holiday and pension benefits. Applicant will be in contact with our customers on a daily basis. Contact Lee Plumbing & Heating in Thief River Falls at 218-681-1003 or apply in person at 1430 North Main Ave. 2141c

HELP WANTED- Temporary cook position at Oakland Park Nursing Home, 4:30 a.m. to 1:00 p.m., 48 hours every two weeks. Every other weekend. Starting May 22nd for approximately 8 weeks. Equal Opportunity Employer. Applications available in the Business Office. 2140c

HELP WANTED
COOK/EXPERIENCED!
Time For A Change? Clean, Ambitious, Room And Board Provided.
1-218-374-3131
ASH TRAIL LODGE
10418 Ash River Trail
Orr, MN 55771

HELP WANTED- RNs, MA's, MLT's or other medical personnel for health assessments and blood drives on insurance. Applicants in your area, part-time, flexible. Call APPS, 1-800-247-0035. 2141p

IMMEDIATE POSITIONS- Early morning truck driver, evening doughnut fryer and janitor, Corliss, 681-1222 mornings. 36tfc

HELP WANTED- Part-time groundskeeper, 10-15 hours per week, flexible hours at Karlstad Healthcare Center, Karlstad, MN. Contact Chad Breidenbach at 218-436-2161. KHC is an EOE. F2142c

RNs, LPNs & CNAs
$$ EXCELLENT WAGES $$
- Flexible Schedules
- Work When You're Available
- Temporary Assignments In Your Region
- Travel Allowance

NORTH STAR NURSING
1-800-535-5895

GEE, INC., a growing manufacturing company in Crookston, MN, has an opening for a full-time electrician. Must be a Class A journeyman and must obtain a master license within one year of employment. State certified master electrician preferred. 5 years experience in a manufacturing environment or a related field required. Will start you with competitive wages and benefit package. If interested, please stop by or call: Gee, Inc., 1302 Foskett Street, Crookston, MN 56716, 218-281-5811, EOE. 2140c

PERSON FOR late night floor cleaning, call 681-2310. 38tfc

$10.00 AN HOUR PLUS OVERTIME- Armed Security Officers, Western Protection is hiring Armed Security Officers to provide protection services at FEMA sites throughout the region. To qualify for employment you must be currently certified to carry a firearm in Minnesota. Apply in person at the Thief River Falls Job Service or call 800-726-1700. 4143c

CARETAKER POSITION available July 1 for a TRF apartment building. For more information call 218-236-0782 or 681-3834. 39tfc

PRAIRIE COMMUNITY Services/Northwood Home in Red Lake Falls has an opening for a part-time LPN. Please call 218-253-4315. EOE/AA. 3140c

HELP WANTED- Barber or Beautician. Apply in person, ask for Steve. Wigand Barbers, 50 South, TRF. F4140c

FULL-TIME NIGHT auditor position, 11 p.m.-7 a.m., position will be available end of May, highly motivated person who likes working nights. Apply at front desk, C'mon Inn, TRF. NO PHONE CALLS PLEASE. 2141c

Part-time District Secretary Wanted

The Red Lake County Soil and Water Conservation District is seeking a Part-time District Secretary.
Requirements Include: *Accounting, Computer Experience, and Receptionist Skills.*
Salary Range: *$7.00-$8.00 depending on experience.*
Send Resume by May 22nd, 1997, to:

Personnel Committee
Red Lake Co. SWCD
2602 Wheat Drive
Red Lake Falls, MN 56750

—For more information, contact the Red Lake County SWCD at (218) 253-2593—

LONG TERM CARE NURSING ASSISTANCE CLASS

The Long Term Care Nursing Assistance Class will be offered in Karlstad, tentatively starting June 9, 1997. The class length is 84 hours and includes classroom and 24 hours of hands-on skills training. ***If interested, contact Shanda Kraulik, Don or Lisa Baumgarner, Instructor at the Karlstad Healthcare Center for more information or phone 218-436-2161.***

Help Wanted

HELP WANTED:
Applications are being accepted. Starting wages range from $6.10 to $8.40 per hour with timely increases and a bonus in December. No experience necessary. Apply at:
NORTHERN PRIDE, Inc.
Nora & Pennington Ave.
Thief River Falls, MN 56701
Call 218-681-1201 For More Info.
E.O.E.

HELP WANTED- Temporary full-time HTC instructor. Mature adult to participate as a member of the instructional team providing work orientation, work activity training, community orientation and personal hygiene/self-care skills as related to work and other aspects of daily living. Must have a high school diploma, good verbal and written communication skills and a general knowledge and understanding of vocationally handicapping conditions including: mental retardation, physical disabilities and social adjustment problems. Apply to: Occupational Development Center, Melani Rouler, P.O. Box 730, Highway 32 South, Thief River Falls, MN 56701, 218-681-6830. Applications close May 27, 1997. 3142c

HELP WANTED- On site caretaker position available at Greenwood Terrace apartments in Thief River Falls. Maintenance experience required. Call Lori at OW Jones, Inc., 218-547-3307 TDD. Equal Housing Opportunity. 30tfc

FOR YOU NIGHT OWLS!
Graveyard Shift
11 P.M. - 6 A.M.
Apply At
PETRO PUMPER — HWY. 1 & 59 N. THIEF RIVER FALLS

RESIDENT MANAGER position available to manage an elderly apartment project in Thief River Falls, MN. Must live on-site. Part-time, 20-25 hours per week. Duties include cleaning, painting, building and ground maintenance, including snow removal, rent collections, tenant relations, etc. Please send resume and references to PO Box 547, Moorhead, MN 56560. 4140c

HELP WANTED- Two full-time Medical Transcriptionist positions available, one immediately and one 6/26/97. Medical secretary background with medical transcription experience preferred. Competitive salary and benefit package. Send resume or inquiries to: Mike Parker, Director of Human Resources, Northwest Medical Center, 120 LaBree Avenue S., Thief River Falls, MN 56701, 218-681-4240 X490. Equal Opportunity Employer. 1140c

CARETAKER COUPLE- Minneapolis-St. Paul area. Well established (20-year), reputable management firm seeks part-time couple as caretakers for upper-bracket condominium building in Minneapolis area, (a position is also available in St. Paul). Duties include cleaning and light maintenance in public areas and limited management responsibilities. Owner occupied building, therefore, no renting, cleaning or painting of dwelling units. No pets. Ample weekends and evenings off-duty. Retirees welcome. Applicants must be conscientious, reliable, hard working and congenial. Lovely 2-bedroom apartment, heated parking and paid utilities, telephone, life and health insurance, vacation and salary. Please contact Mel at 612-831-2505. 2140c

DOMINO'S PIZZA — DRIVERS WANTED
Earn up to $8.00 or more per hour. Must be 18 years old, have reliable car, driver's license & insurance, $100 hiring Bonus after 90 days.
Apply within at 313 3rd Street East, Thief River Falls.

WANTED- Someone to straighten a cattle shed, sagging roof from snow load, 991-3002 late evenings or message. 2141p

WANTED- Someone to "babysit" an elderly person. No other duties required, room and board optional, St. Hilaire area, call 218-253-2373. 4141c

POSITIONS AVAILABLE FOR:
JANITORIAL/WAITRESS/WAITER STAFF
APPLY AT THE
RUSTY NAIL
307 Main Ave. N., T.R. Falls

HELP WANTED- Johnson's Riverside Boarding Home, Inc., has immediate openings for 3 part-time fill-in Resident Aide/CCII positions and 1 full-time Case Counselor II position. Applicants must be 18 years of age and have current driver's license, be able to be CPR certified, pass the facility's medication administration program and applicant background study. Competitive starting wage. For more information call 681-1278 between 8:00 a.m. and 5:00 p.m. P4141c

MARSHALL COUNTY has an opening for the position of Water and Land Plan Coordinator. The job duties are available by calling 218-745-4850 or 218-745-4031 from 8:00 a.m.-4:30 p.m., Monday-Friday or may be picked up at the Marshall County Auditor/Treasurers Office, 208 E. Calvin, Warren, MN 56762. Closing date is June 17, 1997 at 1 p.m., Roy Swenson, Auditor/Treasurer. F2142c

THE CLASSIFIEDS – THE CLASSIFIEDS – THE CLASSIFIEDS – THE CLASSIFIEDS

Campers

FOR SALE- 1976 motorhome, 28', a/c, gen., canopy, 681-2042. P4141p

8-FT. OVER-THE-CAB camper, light weight model, lots of extras, well-maintained, $650.00, 523-5001. 1140p

FOR SALE- 1991 24' Shasta travel trailer, sleeps 8, roof air, awning, new radial tires, excellent condition, $10,500.00, call 320-384-6690, Hinckley, MN. Will deliver. P8141p

FOR SALE- 8-ft. Coachman pickup camper, excellent condition, 681-6812

1981 GMC 10-ft. mini bus/camper conversion, great runner with fridge, microwave, heater, closet, storage, sleeps 3. $4,875.00, Goodridge area, 218-378-4727. P4141p

FOR SALE- 1887 Mallard mini home, low mileage and perfect condition, call 218-686-4257. 3142c

FOR SALE- 1084 Mallard 26' camper, full bath, sleeps 7, fully self-contained, 681-6403 or 681-4663, $6,600.00. 2141c

FOR SALE- 1980 Wilderness camper, 24' self-contained, good condition, call 218-378-4400. P4143p

FOR SALE- 1970 Chevy camper van, 350 engine, new transmission, v-shaped booth converts into a bed, AC/DC refrigerator, 2 cupboards, AM/FM radio/tape player, good running condition, 218-843-2729. PF4146p

NEED FAX service? Stop in at The Times. Send or receive for only $2.00 first page with each additional page $1.00. Our fax # is 218-681-4455. Stop in at The Times, 324 Main Avenue North, TRF. Telephone 218-681-4450. 1140c

1971 VOLKSWAGEN bus camper conversion, 1,000cc, good runner, good interior, $000, call 218-281-3515. P4142p

FOR SALE- 1991 Prowler 5th wheel camper, 25-ft. awning, stereo, cable hook-up, air, furnace, boat hitch, much more, super excellent condition, 523-4632 or 681-4712 leave message, camper hitch available. 2140p

1988 24' Road Ranger travel trailer, sleeps 7, big bath, air, awning, 2-way fridge, forced air/heat, very nice, $6,850.00/o.b.o., call after 6 p.m., 684-5848. 1140p

FOR SALE- Palomino tent trailer with electric fridge, gas furnace, stove and oven, 681-1868. PF4140p

FOR SALE- 1078 Dodge 24-ft. motorhome, 360 engine, air conditioning, generator, awning, 81,900 miles, real nice condition, call after 4:00, 681-6321.

1994 35' Terry travel trailer, bunkhouse, two dinettes, loaded, $11,500.00, call 218-463-3787. P8142p

'94 ALJO travel trailer, 28-ft. slide out living room, air, furnace, microwave, queen walk around bed, sofa bed, swivel rockers, stereo, TV antenna, cable TV hookup, leveler jacks, clean, 218-637-8137, Fire #1368, Maple Lake. PF4142p

PULL-TYPE CAMPER for sale, 1975 28' self-contained, sleeps 7, call 681-1656.

Mobile Homes

1872 MOBILE home, 14x72, attached entry, private country lot, $8,090.00/o.b.o., call after 5 p.m., 681-1303. 2141p

FOR SALE- 1990 14x70' Commodore, vinyl siding, shingles, vaulted ceiling, laundry room, 3 bedrooms, 1-1/2 bathrooms, appliances. To move or rent lot, south of Warroad, 386-1002. P8147p

FOR SALE- Older mobile home, needs some work, will consider any offer, 222-4061 or 222-3717. P4140p

1977 MARSHFIELD mobile home, Roseau, 14x70, 3-bedroom, 2 full bathrooms, kitchen, living room, entry, deck, stove/fridge, washer/dryer, new carpeting, linoleum throughout, $8,500.00, 218-463-1505. F2142p

"MOBILE HOME INSURANCE"
Will Insure Most Years & Models
1-800-994-0753

FOR SALE- 1995 16x80 Homark Dynasty, getting something bigger, must see, call 218-796-4528. 4141c

NEED A GIFT for that hard to buy for person? How about a gift subscription to The Times! A gift that lasts all year. Stop by or call the Times, 324 Main Avenue North, TRF, 681-4450. 1140c

FOR SALE- 14x70 on own lot, Aasebys, $7,500.00/o.b.o.; 1974 Ford pickup, 302, 3-speed, 681-6167. P4142p

FOR SALE- 1087 14'x70' mobile home with 8'x14' entry, $14,000.00, 218-868-2453. F2140p

1995 14X60 Commodore, 2-bedroom, vinyl siding, shingled roof, all appliances, located in Countryside, TRF. Call before noon, cell phone, 218-686-1175. 2141p

1972 SCHULT 14x70, new carpet, new linoleum, washer, dryer, water softener, dog kennel, deck, entry way, shed, $7,900.00, call 681-7280 after 4:00. P8147p

2- & 3-BEDROOM mobile homes for sale, have most extras, washer/dryer, shed, a/c, entry, 681-6103. P4140p

FOR SALE- 14x60 older 3-bedroom trailer house, newer furnace and water heater, partly remodeled. Call 681-4857 after 4:00 p.m., $7,500.00/o.b.o. P4143p

FOR SALE- 8x32' mobile home, older model in good condition, price $950.00, call 218-681-7208 evenings. PF8148p

1988 28X68 Friendship sectional home, 1,792 sq. ft., 3-bedroom, 2 baths, vaulted ceiling, many extras, 218-681-3427. P4140p

12'X68' ROLLOHOME with 12'x20' addition, 3 bedrooms, one bath, appliances, a.c., woodstove, insulated skirting, mini-blinds, well kept, to be moved. Make me an offer! 681-6551. P4141p

Mobile Homes

FOR SALE- 1860 12x80 mobile home, 2-bedroom, air conditioner and new furnace, good starter home or lake cabin, $3,500.00/o.b.o., buyer moves it, 487-5536. 1140p

1989 16X80 3-bedroom, 2 bath, excellent condition, 681-4304 after 8 p.m. P4140p

1991 HOMARK, 16x68, 3-bedroom, 2 baths, central air, deck, must see, $22,500.00, call 253-4300. PF4144p

FOR SALE- 14'x80' mobile home on 12 acres, 40'x64' shop. Also, 3-bedroom country home on 18 acres, patio, pool, garage and more. More acreage available adjoining. Warroad, MN, 218-386-1115. 2140p

1973 14X70 Wickercraft 3 bedroom, new furnace, water heater, stove, washer, dryer, shed, deck, remodeling done, 1985 Voyager van, rebuilt engine, brakes, radiator, tires, no rust, have receipts, $3,500.00/o.b.o., 463-5077.

ADD THIS UP.. ATLANTIC & DUTCH HOUSING
- QUALITY HOUSING
- AFFORDABILITY
- ON THE SPOT FINANCING

SUPERIOR HOMES
Website Address
of Grand Forks
1601 N. Washington St.
Open 10-5 p.m. Mon.-Sat.
701-775-3542

For Rent

FOR RENT- 3-bedroom trailer, 1-1/2 bath, furnished, washer and dryer, will accept HUD approved tenants, available June 1, call 681-8655. 4143c

FOR RENT- Attractive, clean 2 bedroom apartments with or without balconies and air-conditioning, off-street parking, call Judy at 681-1535. 40tfc

FOR RENT- 2-bedroom apartment, stove and fridge furnished, heat and water paid, very clean and quiet building, call after 5 p.m., 681-3968. 33tfc

ONE AND two-bedroom apartments available for qualified families from $252.00 per month. Applications required. Heat and electricity included. Contact Amanda at Northland Village, 681-7803. 100tfc

FURNISHED ROOMS FOR RENT 681-2845

FOR RENT- 1- and 2-bedroom apartments in TRF, rents for $250.00 for 1-bedroom, $300.00 for 2-bedroom, some available May 18 and rest June 1, deposit required, no pets, need a reference. For appt. to show 681-4233 or 681-1769. 30tfc

FOR RENT- 40x80 workshop, 1/2 mile from TRF, good location for a business or personal use. Call 681-6477 in the evening after 8 p.m. or on weekends. 4140c

TWO-BEDROOM APARTMENT in duplex, all utilities included, 681-8797. 32tfc

FOR RENT- Mobile homes, 2- and 3-bedroom, 2-bathroom, (excellent condition), 681-1858 or 681-9033. P4142p

FOR RENT- 50x50 commercial steel building, large door, auto lift, highway frontage, evenings 681-6481. PF4144p

ONE-BEDROOM HOUSE, $275.00 plus utilities, deposit and reference required, 681-8797. 39tfc

AVAILABLE NOW- 2-bedroom mobile home in country, no pets, $150.00 per month plus deposit, 681-3913. P4140p

2-BEDROOM MOBILE home, lot rent paid, $250.00 plus utilities, no pets, deposit, references, lease, 681-2883. P4143p

2-BEDROOM MOBILE home, lease, no pets, non-HUD, clean, open June 1, call 681-5747 evenings. 40tfc

RENTAL LOTS AVAILABLE
Country Estates Mobile Home Park
LOCATED 3-1/2 MILES FROM THE TRF CITY LIMITS.
Trailer Must Be In Good Condition, 1975 Or Newer!
$85.00 A Month
$100.00 Deposit Required
Water And Sewer Included
References Required
CONTACT
Brian & Annette Bruggeman
After 5 P.M. • **681-5226**

STORAGE, BOATS, CARS, RV'S, etc. Reasonable rates, you insure! 681-8803, leave message. 9tfc

FOR RENT- Office/retail space in former Roseau County Courthouse, Roseau. Will remodel to suit. Call 218-463-3454 or 218-424-7743. PF12144p

FOR RENT- Clean 2-bedroom unfurnished, upper duplex apartment, utilities included, available June 1st, 681-3283. 1140p

AVAILABLE IMMEDIATELY, 2-bedroom apartments, complete with dishwasher, garbage disposal, balconies, rent incentive, 1 month free. Call 681-4054. If no answer leave a message. 40tfc

2-BEDROOM MOBILE home in Goodridge, large lot, HUD available, no pets, deposit, taxes, references, 681-2863. P4143p

For Rent

FOR RENT
2 BEDROOM APARTMENT
CAR PLUG IN, NO PETS
LAUNDRY FACILITIES
$99 ...
COUNTRY ACRES APARTMENTS
THIEF RIVER FALLS, MN
(218) 681-3370

FOR RENT- 2-bedroom house at 108 N. Merriam Ave. Single detached garage. $350.00 rent, $288.00 deposit plus utilities, NO PETS! Call 681-2451. 40tfc

SUMMER RATES available at Campus Court apartments, Thief River Falls, MN. Everyone welcome!! We are currently offering a special rate for our bedrooms at $150.00 per month from June 2, 1997 through August 23, 1997. This offer includes heat, air conditioning, water, sewer, garbage and furnishings. No pets allowed. Maximum 4 persons per 4-bedroom unit. For more information please contact Ted and Denise Davidson at 218-681-2341 or call 1-800-728-7011. 36tfc

FAMILY BOWL MINI STORAGE
3 SIZES
CALL 681-1270

LAND FOR rent, Strandquist, MN, 488 acres, 3 miles east of Strandquist, available 1997 season. Call Botsford & Rice, Inc., Grand Forks, ND, 701-775-0617.

FOR RENT- Across from Northland, partially furnished, mini blinds, security doors, game room, all utilities paid, plenty of parking. Call 681-2307. 99tfc

APARTMENT FOR rent in Terrebonne, 2-bedroom, call 218-690-4051 evenings. P5141p

2-BEDROOM TRAILER house, washer/dryer, deposit, references, no pets, HUD approved, available June 1, 681-6812.

FOR RENT- 1-bedroom apartment in clean, quiet building, call 681-5985. 40tfc

HOUSE FOR rent- Small 3-bedroom attached garage, $350.00/month, references and deposit, 681-7136. P4140p

ONE-BEDROOM APARTMENT, available now, utilities included in rent, call 681-8723 or 681-5308. P4142p

APARTMENTS IN Oklee, 1- and 2-bedrooms, very clean, stove, fridge, laundry, 218-796-4587 or 218-694-6335

FOR RENT- 3-bedroom house in Newfolden, $300.00 a month plus utilities, $300.00 deposit, references required. Prefer non smokers or drinkers, available June 1st, call 523-3201. P4140p

FOR RENT- Mobile home, 2-bedroom, 2-bathroom, (no pets), 681-1858, 681-9033. P4140p

FOR RENT- One-bedroom apartment in TRF, heat furnished, $325/month plus electricity; 2-bedroom apartment in Newfolden, $325/month, all utilities furnished, no pets, references and deposit required. Call 681-4478, 8 a.m.-6 p.m. 40tfc

FOR RENT- Mobile home, 3-bedroom, (available June 1st), no pets, 681-1858. P4141p

2-BEDROOM IN Countryside Trailer Court, $300.00/month plus utilities, 681-3585. P4142p

MAIN FLOOR two-bedroom apartment, utilities paid, recently remodeled, quiet people only, deposit and references required, 681-5602. 32tfc

FOR RENT- Office space, 260 sq. ft., everything furnished, call 681-2864. 11tfc

COLLEGE STUDENTS- Seek your independence at Campus Court apartments in Thief River Falls. We offer you independence in affordable housing and apartment like atmosphere for $225.00 per month, includes heat, water, sewer, garbage and furnishings. For more information, please call 218-681-2341, ask for Ted or Denise. 4tfc

Real Estate

REAL ESTATE: Farmstead, 4 miles NE of Warren, 8.6 acres, older modern 2-story, 3-bedroom home. Attached double garage, central air conditioning and rural water, steel 40'x40' insulated shop, 40'x80' steel quonset, 28'x38' wooden quonset, NO FLOODING! 218-745-4403 or 634-2054. PF4148p

HOUSE FOR sale, to be moved, older 2-story house in the city of Erskine, MN. Can be seen at 401 2nd St. S or call 218-687-5207 evenings, best offer. F2140p

#1855 FOR SALE- Just listed! Lake property! 156' frontage on Lake Sarah, newer 3-bedroom home, garage and shop. Sollie Realty, Fosston, MN 56542, 218-435-1525. Equal Housing Opportunity. 1140c

Real Estate

TRI-LEVEL ABOVE ground 3-4 bedroom home in pleasant SE TRF neighborhood. 1- and 3/4-bath up, 1/2 bath down, gas furnace, central air, heat pump, electronic air filter, fireplace, enclosed summer patio, cedar deck, privacy fence, storage building, 2-car attached garage, 822 Alice Drive, $125,000. Serious buyers with pre-approved financing, 218-681-2873 for weekend appointments. P4141p

FOR SALE- 3-bedroom rambler near Challenger, move-in ready, excellent condition. Interested parties only, call 681-6313 after 5:00. P4143p

NEW 3300 sq. ft. 4-bedroom duplex in the city of Thief River Falls, immediate possession, several farmland properties located in Pennington, Roseau and Marshall counties. Contact Norm Anderson Realty, 218-681-2320. 35tfc

WANTED- Listing for all types of land. We have buyers looking for farmland and hunting land. List with the leader in farmland sales in NW Minnesota. We know our real estate business and appreciate yours. Northland Realty Farm Sales, 681-6036, Thief River Falls, MN. 46tfc

FOR SALE- 1,000 ft. of lake shore on a nice little lake close to Bemidji, call 366-1506 in evening after 3:36 p.m. PF4144p

FOR SALE by owner- House in RLF, 2-bedroom, 1-1/2 baths, double car garage, central air, steel siding, finished basement. In the $40's, 681-7958. 8147c

4-BEDROOM SPLIT-LEVEL home, 2-car attached garage on 27A, 4 miles west of TRF. Fenced for horses, large garden with raspberries, priced in low $80's, 681-8543. 4140c

NEW LISTING, 14x79 mobile home on 155'x140' lot, 19x14 addition w/ basement, deck, 2-car garage in Red Lake Falls. Northland Realty Company, 218-253-4234. F4142c

280 ACRES, approximately 105 wooded, south of TRF, older home, price reduced, $63,000.00. Call Northland Farm Sales, 681-6036. PF8142p

FOR SALE- 4-bedroom 2-story home on Main Ave. in Red Lake Falls, $15,000.00, Northland Realty Company, 218-253-4234. F4142c

FOR SALE- 150 acre farm, 110 acres open, Rione Township, large 3-bedroom house with aluminum siding, new barn and Corral, water pond, new well and sewer in 1995, 218-425-7702. P8141p

FOR SALE- 4-bedroom farm home on 10 acres of land, good outbuildings, good well, 12-1/2 miles east of Crookston, asking $35,000.00. Call 218-253-2381. 1140p

FOR SALE- 8 acre farm building site, 8 miles north and 1/2 mile east of Mentor, MN or 7 miles west of Brooks, MN. Everything well-maintained. Call 218-698-4257 for further information. 3142c

RIVER LOTS- Gervais township, 064-5664. P4141p

FOR SALE- 320 acres, mostly tillable, close to Carpenter's Corner. Call Northland Farm Sales, 218-681-6036. 36tfc

FOR SALE- 160 acres, 140 acres tillable, NE of Oklee, $295.00/acre ask, call Northland Farm Sales at 681-6036. 35tfc

FOR SALE by owner, wildlife area building sites, ideal for home or mobile home, 5 building sites, each 3-3/4 acres with 200-ft. frontage each. Buy 2 or 3 and "save" $$$$$. Each site $4,000.00. See by appointment, call 218-681-8812, (leave message, all calls will be returned). P4141p

REAL ESTATE- "Warroad", a mobile home lot with 24x48 garage, 2 acres, well and sewer, many young trees, located 4 miles west of Warroad airport, 386-1416. PF4142p

FOR SALE- 5 acre farmstead with 2-bedroom rambler and basement, 32x70 steel building and misc. other buildings, located NE of Oklee, call Northland Farm Sales, 681-6036. 35tfc

2-BEDROOM, 1-1/2 story home, w/2-car attached garage, across from high school in Red Lake Falls, Northland Realty Company, 218-253-4234. F4142c

SELL 270 acres CRP, clean, S-1/2 section 10 Cedar Township, Marshall Co., offers, 218-681-2729. P4143p

FOR SALE- 1-1/2 story 3-bedroom, unattached 1-car garage on 3 lots in Greenbush, $37,000, 728-3671 after 4:00 p.m. P4143p

BEAUTIFUL LOTS, 120'x180', Oakland Park Road, city water, sewer, blacktop road, within a few blocks of two parks and family-style store, 681-2860. PF4144p

FOR SALE- 40 acres plus country store, 2-bedroom house, five cabins, 3-stall garage, large pig barn and other buildings, all cement floors and wired, other acreage available, 218-425-7702. PF4140p

FOR SALE- 400 acre cattle grain farm, 4-bedroom home, barn, stock ponds, good corral, modern 32x80 hog barn plus more, call 218-268-4444. PF4144p

FOR SALE- Small, one-story 20'x30' house, to be moved, some appliances included, call 218-782-2229 evenings. PF4144p

160 ACRES in northeast Red Lake County, no improvements, 141 acres in CRP, 816-444-4101 or 913-667-3268

CLASSIC INTERNATIONAL HOMES
We At CLASSIC INTERNATIONAL HOMES Are And We'll Be Here To Serve Any & All Home Owners Who Have Lost Their Homes To This Disaster.
'We Have Over 20 Homes Ready For Immediate Delivery!!'
CLASSIC INTERNATIONAL HOMES
4916 Gateway Drive, Grand Forks, ND • 701-772-0126/1-800-267-0126

ACCEPTING SEALED BIDS

The Grygla Coop Shipping Association will be accepting sealed bids from 5/1/97 to 6/1/97 for the described following property:

Peterson's Addition, Lot-001, Block-001, Lots 1 and 2, Section 26, Township 156, Range 039, Grygla; unplatted starting at the Northwest corner of Lot 1, Block 1, thence paralleling Trunk Highway 89 to the Quarter.

Sealed bids may be sent to:

Mike Hanson, Secretary, Rt. 2 Box 6, Goodridge, MN 56725. The board reserves the right to accept and reject any and all bids.

In need of immediate housing?

With a 5% down payment you can have housing in two weeks.

Homark Open House - May 17 & 18

LOOK INTO TODAY'S *Manufactured Housing*

IDEAL HOMES (701) 775-3325
5030 Gateway Drive • Grand Forks, ND

FOR SALE-BY OWNER



Charming early 1900's 3-Bedroom Victorian home. Formal dining, den, large kitchen, 2-baths, fireplace, all original oak woodwork, maple floors, deck, fenced yard, 2 car garage with shop. This house has been completely redone including electrical and heating within the last 8 years. Asking high 70's.

CALL FOR AN APPOINTMENT: 681-3621
721 LaBree Avenue North, Thief River Falls



Country Home With 6+ Acres

3-bedroom 2-3/4 bath ranch-style home located in Thief Lake township. Contains custom cabinets, masonry fireplace, surrounded by substantial acreage suitable for horses and great for country living. Located adjacent to wildlife refuge. The property also contains a 40'x60' machine shed, barn w/loft, attached garage and other outbuildings. The home itself also includes an attached double garage recently insulated. The home is located on good roads providing access to the immediate area and within easy commuting distance of Roseau and Thief River Falls. For appointments to see the premises, call (218) 843-2749 after 5:30 p.m.

FARM SERVICE AGENCY

Farm for Sale Sealed Bids

318 acre farm located 6 miles southeast of Red Lake Falls, MN in Section 18 of Terrebonne Township of Red Lake County. This property contains 229 tillable acres, a 38 x 64 quonset and older 26x32 granary.

The property is being sold "as is". TERMS OF THE SALE ARE CASH.

All bids must be submitted on Form FmHA 1955-49 (available at the E. Polk & Red Lake County FSA Office). All bids must be accompanied by a deposit of 10% in the form of cashiers check, certified check or money order. All bids must be submitted in a sealed envelope and marked as follows: "Sealed Bid Offer 00026".

The sale is subject to conservation easement deed restrictions which restricts the purchaser's use of the wetland areas on the property. Also, the purchaser may be required to comply with the conditions of a Natural Resource Conservation plan. The property may also contain wetlands that are not protected with a conservation easement that will be subject to other environmental laws such as Section 404 of the Clean Water Act and highly erodible land and wetland provisions of the Federal Agriculture Improvement and Reform Act of 1996.

Bids will be accepted until close of business Thursday June 5, 1997, at the E. Polk or Red Lake County Office. Bid opening will be held Friday Wednesday, June 11, 1997 at 10:00 a.m. in the E. Polk County FSA Office.

The Government reserves the right to cancel the sale at any time, and the right to reject any or all bids. This sale is subject to the MN Right of First Refusal afforded to the previous owner.

For additional information and bid package, contact the E. Polk FSA office at Box 100, McIntosh, MN 56556, (218) 563-3815 or the Red Lake County FSA office at Rte. 1, Box 34, Red Lake Falls, MN 56750, (218) 253-2101.

FSA IS AN EQUAL OPPORTUNITY LENDER

THE CLASSIFIEDS – THE CLASSIFIEDS – THE CLASSIFIEDS – THE CLASSIFIEDS

Mochinery

M.F. 510 3 sieve combine, fully equipped, always shedded, very good condition, pair 18.4x26 tires and rims, $250.00 pair 1600x16 8-ply combine tires and rims, $150.00, 218-745-5683. PF5144p

7000 JOHN Deere planter, 6-row N with dry fertilizer herb and insecticide boxes, has boon cups and corn fingers, excellent shape, field ready, always shedded. Call evenings or early morning, 218-253-2361. 7140c

AUCTION

Sunday, May 25, 1997 • 12:30 p.m.

Roseau, MN

LOCATION: 708 9 Ave. Watch for signs on Highway #11

"Auctioneer's Note" Alice is relocating and will offer these quality items on Auction. Spend Sunday, May 25 with us in Roseau.

Household Items

Oak D.R. Double Pedestal Table w/6 chairs & 3 leaves; 2-Oak Hex End Tables; Oak Plant Stand; China Cupboard; 4 Pc. Bedroom Set (NICE); Chest of Drawers; Admiral Upright Deep Freezer; 15-Drawer Wooden Jewelry Box; TAPPAN Microwave; Wall Hugger Recliner (Less than 1 yr. old); Swivel Rocker, Corner Shelf; 2 Deacon Benches; Night Stands, Kitchen Stools; Stacking End Tables; Fold Out Table, Book Shelf; BISSELL Carpet Cleaner; Wooden Upright Cupboard; Metal & Wooden Shelves; White Metal Upright Cupboard; Aqua Dry Dehumidifier; Clothes Rack; Afghan Quilt Holder; Misc. Lamps & Wall Hangings; Typing Table, Desk w/File; File Cabinet, Misc. Blankets; Quilts, Linens, Waffle Iron; Fry Pans, Misc. Pots and Pans; KIRBY Vac w/Attach; Silverware, Canisters; Set of Stoneware Dishes; Canner's, Tupperware; Floor Fans, Punch Bowl; Chrome Glass Shelf; Multi-Drawer Oak Chest of Drawers; Wall Mirror, Card Table; Wooden Chest, Cook Books; Book Shelf Cabinet, Rugs; Hand Painted Potato Bin; Electric Wok, Fans; HOOVER Upright Vac w/Attach; PHILCO Space Saver 9" TV & Radio; Many other household items

Yard, Garden & Sport

STEVENS Model 58 12 Ga. Bolt w/Clip 2-3/4"; Ice Chest & Coolers; Multi Speed Bike; Exercise Equipment; Weight Bench & Weights; JOHN DEERE R72 8HP 30" Riding Mower; Gas Weed Eater; 2 Wheel Yard Cart; Garden Hose; 5' Wood Stepladder; SUNBEAM Gas Grill; Snow Scoops, Garden Hose; Wheel Barrow; Misc. Yard & Garden Tools; Concrete Fishing Boy & Lion Yard Ornaments; Misc. Lawn Ornaments; Yard Furniture; Christmas Village (Several Pcs); Patio Lights; New & Used X-mas indoor & outdoor ornaments; Misc. Hand Tools; Tool Chest & Toolbox; Other items not listed

Collectibles

Wash Stand w/Towel Bar; Wall End Table; Small Drop Leaf Table; Writing Desk

Collectibles Continued

Set of Chev Wooden Car Wheels; 5-Wooden Wagon Wheels; Collection of Plates; Circle of Friend Collections; Water Pitcher & Bowl; REDWING #2 Crock & other Crocks; McCoy Vase; Some Pink Depression; Some Carnival Glassware; CRYSTAL Set of 12 (Water Pitcher, Ice Bucket, Wine & Brandy); Many Bone China Cup & Saucers; Milk & Cream Bottles; Salt & Pepper Shakers; Cream & Sugar Sets; Service for 8 China (Norcrest Cascade Pine); The Art of Choking Plates Lined w/Gold; Toys, Set of 14 Spoons w/Rack; Silverware, Cookie Jar; Bean Pots, Records; Table Cloths, Doilies; Picture Frame; Collection of Dolls; Ceramic Pie Plate Collection; Lighted Dimensional Religious Picture; Corning Ware Coffee & Tea Pot Collection; Some Petal Porcelain Glassware; 24 Cup China Cup Display Shelf; Other items not listed

Alice Halverson, Owner 218-463-2168

TERMS: CASH. Nothing removed until settled for. Settlement must be made at conclusion of sale. ALL ITEMS SOLD AS IS. ALL SALES FINAL. Not responsible for errors or omissions in above listing. Not responsible for accidents. LUNCH WILL BE SERVED.

AUCTIONEERS & CLERK "THE AUCTIONEERS" DONALD CRAIGMILE, LIC. #MN 35-06 HALLOCK, MN - (218) 843-2729; MORRIS VACURA, LIC. #MN 68-64 BADGER, MN - (218) 528-3509; RANDY BLACK, LIC. #MN 68-11 BEMIDJI, MN - (218) 586-2240

Why Roam?

PLEASE NOTE: … **ABOUT THIS AUCTION:** …

FARM ESTATE AUCTION — JOHN LEE AUCTIONS

AUCTION

LUNCH SERVED

SATURDAY, MAY 24 — COMMENCING PROMPTLY AT 10:00 A.M.

ESTATE OF BOB SMITH

JOHN LEE AUCTIONS "WE'LL PUT THE SUCCESS IN YOUR SALE"

Mochinery

FOR SALE: Drill Hitch Up To 40' With Track Wakers, Also, 2-42' Cultivators, One Has Harrows; 30' 9350 JD Grain Drills; 3 Harrows 35' to 50'. Lowell Lindemoen 218-874-7211

FOR SALE- Pickup field sprayer, 54' booms, 300-gallon tank with centrifugal pump, call 964-5334. PF4146p

J.D. 24' press drill, field ready. Also, 24' J.D. LLA drill for parts, will sell parts or 8 sections, hitch, etc. M.F. 15' SP swather, 20' Glencoe cultivator with electric anhydrous kit, 218-681-4028. PF4142p

FOR SALE- 29' Wil-Rich field cultivator, good condition, $2,500.00. Stockrack for pickup, $100.00, 13-1/2'x30' steel silo with alum. roof, to move or tear down for scrap, 218-253-2500. PF4142p

FOR SALE- Metal V fertilizer or seed tender with auger, flex spout, hydraulic valve and tarp, nice, $175.00, 218-745-5024. PF4140p

8N FORD tractor, completely restored, 964-5667 evenings. 17tfc

930 CASE tractor with duals and 3 point; 4010 John Deere with loader; 630 Case tractor with duals; 14 ft. Melroe drill with grass and fert., 20-1/2 ft. Grady cultivator; 514 and 414 John Deere plows; 2 hay racks with running gear, 30 ft. pull-type sprayer; 45-ft. Versatile auger; 30-ft. bale elevator with 25-ft. extension. Call after 8:00 p.m., 964-5487. PF4146p

SOMETHING TO SELL? Advertise in The Times. We use computerized typesetting and layout design. Check it out! Call 681-4450. 1140o

WD-29" RIM, $96.60, WC 24' tires, $40.00, 5-50/16 tractor tires, $85.00/pair; 3/14 J.D. plow, hydraulic lift, $150.00, 2/14 IHC plow, $35.00, 1-bottom ditch plow, $50.00, Bradey field cultivator, $250.00, WG Allis w/rebuilt engine, new tires, $1,800.00, 219-937-2143 or 218-637-2128 evenings. F2140p

25' J.D. 230 Rock-flex disc, Degelman reel-type rock picker, 18' Case/International 5600 chisel plow, 964-5546. 1140c

FOR SALE- 16-foot Melroe drill with fertilizer and grass seeder; 25-foot multi-weeder cultivator with anhydrous, 1049 GMC truck with box and hoist, 218-523-3495. 1140p

FOR SALE- 16-ft. Convoy All tender, 2 compartments, covers, augers and spouts, like new. Call James C. Peterson, Stephen, MN, 218-478-3359. F2140n

604 J Vermeer baler, just reconditioned, always shedded, silage kit included, asking $10,600.00, Dahlberg, 218-778-3168. P4143p

24-FT. OF 620 IH grain drills, $1,500.00; 00-ft. of Melroe harrow, $1,500.00, (2) 3-1/2 ton fertilizer tenders with hydraulic drive, $560.00 each, call 478-2249. P4141p

FOR SALE- 11x11 heavy-duty paternity pen, 30A Hesston stacker, in excellent condition, field ready, 623-4871. 1140p

Machinery

FOR SALE- Case 2670 4 wheel drive tractor, factory duals, air, AM/FM radio, dual hydraulics, 687-4430. P8147p

WE DRILL and bush cultivator shanks. Penner Welding, 219-964-5266. 16144c

USED HAYBINE in good working condition, call evenings, 523-3944. F2142p

IHC CYCLO planter, 12-22', 12-30', lift assist, and transport, $1,500.00. Fert. loaders, 6-ton, $150.00 each, 378-4300. F2140p

FOR SALE- 40-foot DMI Crumbler, 218-253-2295. PF4144p

FOR SALE- IH 6-row planter and 3 pt. 9-row cultivator, 425-7535. 1140p

NEW BELARUS farm tractors, 57 h.p., 4WD, cab, $13,000.00, 81-h.p., 4WD, cab, $19,000.00, 100-h.p., 4WD, cab, $26,000.00. Loaders, $3,500.00. New and used parts readily available. Lyle Bjelland Tractors, Inc., Erskine, MN, 218-687-2781 days, 218-687-3129 evenings. PF9144p

Poraonal Servicaa

TREAT YOURSELF to a healthy looking complexion. With products for every skin type, I can recommend a skin care program that's perfect for you. Call Edie Brandli, Independent Mary Kay Beauty Consultant, 681-0297. PF10150p

SEWING MACHINES repaired in your home or bring to Calico Plus in the Falls Mall, 681-8844, evenings and weekends call Earl at 964-5763. F27tfc

AUCTION

If you're planning an Auction, give us a call! Now booking auctions for the 1997 season.

OTTESEN/McMULLEN Auctioneers — Lloyd Ottesen, Newfolden (218) 449-4011 — Joe McMullen, Plummer (218) 465-4288

Livestock

BAGLEY LIVESTOCK EXCHANGE, INC. Bagley, MN — Minnesota's Newest "State Of The Art Auction Market" — SALES EVERY THURSDAY

Cattle Sales — Need all classes of Beef Calves, Holstein Steers, Yearling Beef Steers & Heifers, Stock Cows, Fat Cattle, Slaughter Cows & Bulls.

- COMPUTERIZED RING SCALE
- CAT-WALK
- DRIVE-THRU UNLOADING
- FULL-SERVICE CAFE

CATTLE ONLY ON THURSDAY

SPECIAL FEEDER CATTLE & SLAUGHTER CATTLE SALES — THURS., MAY 22ND 1:00 P.M. — THURS., MAY 29TH 1:00 P.M.

SPRING HORSE SALE SUNDAY, MAY 18TH — TACK: 12 NOON — HORSES: 2:00 P.M.

For More Information Call Market Phone: 218-694-3701 FAX: 218-694-3700 Highway 2 West, Bagley, MN

FOR SALE- Registered Arabian gelding, trained, UMC, English/Western, drives, easy handling, 681-2276. P4141p

FOR SALE- Yearling bulls Salers, Polled Herefords and Red Angus performance and semen tested, will keep until needed and delivered. 253-2743. Oakhill Stock Farms, Red Lake Falls, MN. 10tfc

CHAROLAIS BULLS for sale, purebred yearling and 2-year-olds, semen tested and ready to go to work, priced to sell. Erickson Charolais, 425-7535. PF8142p

WANTED TO BUY- Angus bull, about 1,000-1,200 lbs., 218-378-4223. 1140p

Livostock

HORSE SALE SUN., MAY 25TH STARTS AT 12 NOON — NEW & USED TACK — GOOD MARKET FOR BROKEN & UNBROKEN HORSES AND PONIES OF ALL BREEDS. Consignments Welcome — MAHNOMEN LIVESTOCK SALES — FOR MORE INFO. CALL: AL BOIT 218-935-5197

FOR SALE- Angus bulls, E.P.D.'s available, will keep and deliver when needed, 219-681-5770. P4140p

FOR SALE- Yearling purebred Charolais bulls, 425-7498. 1140p

FOR SALE- Small head of bred beef cows, May calving, open heifers, young bulls, 253-2878. PF4140p

MAY 24, Northern MN Cattle Yards, Blackduck, MN, horse sale at 12:00 noon with the tack followed by horses, 218-835-4701. 1140c

FOR SALE- Reg. Polled Hereford bulls. Also, cows with calves at side, call after 8 p.m., Robert Isaacson, Rt. 1 Box 245, Hallock, MN 56728, 218-843-2779. PF4146p

STANDING AT stud, 54" Black Mammoth Jack with white points, excellent disposition, very gentle, will produce good riding or draft mules, 268-4600, leave message. PF4146p

WHOLE HOGS $1.29 per pound Cut, Wrapped & Frozen — JOPPRU'S MEAT SERVICE 681-2602 — 1 Mile N. Hwy. 59, Thief River Falls

BEEF FOR sale- Locally raised, corn fed Holstein, lean yet tender, call evenings 523-3944. P8146p

LIMOUSIN BULLS for sale, black or red sons of #2 weaning weight bull, yearling and two-year, 218-782-1905, 782-6771, Kathy Kent Limousin. PF12146p

20 HEAD BLK and BWF cows, ages 3-8, good quality cows, calving now. Also, good quality hay and straw in large round bales, reasonable, call 218-762-5935 evenings. PF4142p

FOR SALE- Yearling Simmental bull, call 523-4971. 2141p

BULLS FOR Sale, 681-2602 or 681-4685 evenings. 2140c

Livestock

FOR SALE- 10 Holstein cows, one bull, 294-6514. F2142p

FOR SALE- Angus yearling bulls, E.P.D.s for the last 13 years. Will deliver, 218-643-2729 days or 218-843-2081 evenings. PF4146p

FOR SALE- Good selection of yearling purebred Angus bulls. Priced reasonably, can deliver. For more information contact Peter Solem evenings or weekends at 218-681-5208. PF4142p

FOR SALE- Registered Polled Hereford cows with calves, yearling heifers also. These are good young cows, 761-232-7719, 218-681-4813. PF4140p

3-YEAR-OLD BUCKSKIN Quarter Horse gelding, well started under saddle, $1,200.00, call 386-2269. PF4142p

BLACK ANGUS bulls for sale- Good quality yearlings, delivery available, Klein Angus Farm, 218-681-2127. P4143p

Pats

AKC REGISTERED black and yellow lab puppies, shots and dew claws, ready May 12, $200.00, 528-4905. P4141p

FOR SALE- AKC Collie puppies, ready to go June 18th, call 463-1078, ask for Linda. 2141p

FOR SALE- Siamese kittens, born 3-30-97, call after 5:00, 881-6050. 1140p

PUPPIES FOR SALE- Tibetan Spaniel and Pug cross pups, small house dog, full grown, will weigh 12 to 14 lbs., first shot and vet visit done, $50.00, more info., 425-7006. 2140p

FOR SALE- Purebred English Springer Spaniel puppies, black and white, $45.00, 796-5833, Oklee. PF4144p

GIVE AWAY to good home, 1-1/2 year old female Husky/Shepherd mix. Good with children, 218-253-2190. 1140f

GOLDEN RETRIEVER/BLACK Lab puppies to give away to good homes, call 218-253-4033. P4142p

WANTED- A male kitten, call 681-5400. 1140c

BASSETTS, AKC, exceptional, shots, wormed, delivery, $150-$175, 701-740-6029 (cell). 4140c

MALTESE, AKC adorable, shots, wormed, delivery, $275.00, 701-740-6029 (cell). 4140c

FOR SALE- Husky/Shepherd mix puppies, three males, two females, 6 weeks old, $20.00, 218-253-2199. F2141p

ROYAL PET grooming and supplies, certified groomer, just cross over Long's Bridge, first right, second left, Thief River Falls, call 681-6311. 92tfc

AKC SIBERIAN Husky pups, blue eyed, shots, call 681-6370. P4141p

FOR SALE- Pug puppies, $300.00, registered with shots, born March 27, 218-681-8224. P4141p

AUCTION

Saturday, May 24, 1997 • 9:30 A.M.

KARLSTAD, MN Along Hwy. #59 in Karlstad at the Barber Shop. Auction! Your marketing advantage.

"AUCTIONEER'S NOTE" A complete dispersal of a lifetime of collecting and operating a barber shop. Rare collectibles and a huge variety of items. This is a partial listing. Be sure to attend! Thanks, *Randy!*

REAL ESTATE: 25' x 49' building on corner lot, 2 stories w/full basement, apt. upstairs, wood & fuel oil heat. Bldg. is very straight and sound. Will sell at 1:00 p.m. Reserve on Real Estate

GUNS: Springfield 30-46 Craig, Serial #1898, Remington 22 cal. pump, tubular; Stevens #8268, 12 gauge pump; Springfield 22 cal. semi auto. w/clip; J.C. Higgens, bolt, 12 gauge; W.H. Davenport 12 gauge sgl.; Daisy CO2 88 & pellet pistol, Gun racks & gun cleaning kits

BOAT: 1972 Larson 16' aluminum boat w/33 HP motor and single axle trailer

TRACTOR: McCormick F-12, N/F w/rubber tires.

COLLECTIBLES: Stone Mason fruit jar by Redwing; Red Wing #2 big wing crock; One gallon stoneware jug; Stoneware water jug w/cap, Barber backboard; Sharpening belts; Several straight edge razors, Hand clippers; Shaving mugs; Shaving brushes, Mustache mugs; Koken hyd. barber chair; Other older barber related items; National (silver) cash register w/wood base and marble deck (sharp), Seth Thomas mantle clock (gold, ornate); School desk bell with wooden handle; Rolled brass and wrought iron beds; Cast and wood shaping and molding tools; Stove top butter churn; Wood handle golf clubs; Neon advertising display clock, Wood fly and metal fly rods, Several wood fishing plugs, Tonka metal toys and metal trucks, Theo Hamm wood keg, Cuckoo clock; Pocket watches, Venezia chord s-box accordion, French horn, silver with case; Collector plates; Christmas items; Bakelite & wood radios; Hamms beer mirror; Steins & shot glasses, Coca Cola clock; Bottle capper; Tobacco tins, Cigarette lighters, Cast iron llama; Wood boxes; 1928 Lincoln car radio; Souvenir pins; Scales; Lamps; Norman Rockwell prints and a lot more collectibles!

SHOP ITEMS & TOOLS: Craftsman 10" table saw w/stand, B&D 7¼" power band saw; B&D angle sander/grinder; 1/3 HP, 1/2" drill press; Powercraft scroll saw; B&D workmate bench, Century #73 welder, 115 volt; 38" wood turning lathe with 1/3 HP motor; Craft 12" metal cut off saw; Jointer/planer; Battery chargers; Craftsman 3" belt sander; Skil 1¼ HP plunge router and bits, Red/White 1 cyl. air compressor; Craftsman jig saw; Sanders, Sears and McGraw 7¼" circular saws; New in box carpenter items, Rockwell industrial router; Rockwell jig saw table, Homelite super 2 chain saw and many hand tools, plus a lot more!

SPORT: E-Z-Go electric golf cart, Gas golf cart (needs work), Mini bike motor scooter; 3 Boat motors, Ice fishing items; Many newer fishing rods and reels plus tackle and other sport items

YARD GARDEN & OUTDOOR: Toro S-200 snow blower; Two 2-wheel utility trailers; 4-Cords of firewood, Push lawn mower; Horse drawn 2-wheel cart, Shovels; Rakes, Forks and other yard and garden items not listed!

HEATING STOVE: Energy King wood stove, thermostat controlled with blower

HOUSEHOLD: Kenmore HD matching washer and dryer; Swivel rockers; Dressers; Sgl. and full beds; Wood kitchen chairs; 3-pc. bedroom set, Whirlpool microwave, Dining room wood table and chairs. Cleaver; Hunting & filet knives; Dishes; Kettles and many more home items not listed!

JAY SPILDE ESTATE

NORTHSTAR AUCTIONEERS & REAL ESTATE AUCTION CO. Randy Black—218-586-2240, Bemidji, MN—04-28; Morris Vacura—218-528-3509, Badger, MN—68-04 — *Schulke* Auction *Service* — Usual Auction Terms Apply

NOTE: This will be a longer auction. Please plan to spend the day. Will sell 2 rings when possible.

Call Auction Co. for complete listing, this is one heck of an auction! John Lee Auctions, Auctioneers Bagley, MN (218) 694-6827

AUCTION

SUNDAY, MAY 25, 1997—Commencing Promptly at 1:00 P.M.

Location: McIntosh, MN. 3 Blocks North on Main Street, 2 Blocks West.

ESTATE OF CHARLES REITMEIER (218) 563-3727

THIS SALE BEING PROFESSIONALLY SOLD MANAGED AND CONDUCTED BY JOHN LEE AUCTIONS "WE'LL PUT THE SUCCESS IN YOUR SALE" BAGLEY, MN PH (218) 694-6827

Situation Wantod

WILL DO CUSTOM BALING!! OF ALFALFA, STRAW AND CRP GRASS — Preservative Application Available. CALL FOR INFORMATION 218-253-2306

MOBILE HOME REPAIR • Windows • Doors • Roofs • Skirting • Taping and Texturing — CALL: D & D PAINTING 681-8046

SWANSON DRYWALL "Free Estimates" "Satisfaction Guaranteed" Hang Tape Spray — (218) 681-1863 JEFF SWANSON Owner, Thief River Falls, MN

WEE CARE daycare has full-time infant/toddlers openings. Your child will receive care in a safe and loving atmosphere. Call Patti at 681-6931. 4140c

STUMP REMOVAL Darren Halvorson 218-681-7259

Situation Wontod

ASPHALT WORK WANTED- Parking lot repair and complete overlay, street work, driveways, hot rubber crack filling. Call us for a free estimate. Minn/Dak Asphalt Inc., 1-800-745-5156. F25184c

HELM GRAVEL & LANDSCAPING Gravel, Black Dirt, Sand, Cement Gravel — Bill Holm (218) 449-4591 — Kevin Holm (218) 674-6241

NELSON HEAT & AIR You can depend on us for your home heating needs. Thief River Falls, MN 218-449-4141

MIDWEST ROOFING/SIDING- Residential, commercial. Specializing in composition and wooden shake shingles. Tear-off and replacement. Free estimates, references, warranties. No job too small. TRF, 681-3879. P8145p

RICK'S APPLIANCE 15-Years Experience — All Work Guaranteed Parts & Labor — Factory Authorized Service On Most Major Brands — For Service Call: 681-2263 or 1-800-360-2263 — In Home or Shop Service

BASSIST LOOKING for band, experienced groove player, mature, will show up for practice, call 218-745-6024. P4141p

Situation Wanted

BEARCAT ARCTIC CAT World Class ATVs — **HAMM'S REPAIR** 109 E. Fletcher Ave., Warren Phone 218-745-4298

WANTED- BIDS to put vinyl siding on Our Saviors Church, with or without removing old siding and clean up. Contact Orvis Gyklum, Grygla, 294-0252.

FOR ALL YOUR **Repair Needs** • Chain Saws • Snowmobiles • Snow Blowers • Outboards • Inboards & I.O. Drives • All Small Engines • Lawn Mowers & Riders — **NORM'S REPAIR** • SALES & SERVICE • SKI-DOO SNOWMOBILES — 1207 N. Duluth, Thief River Falls

Carver Performance & Repair Motorcycles • ATV's • Lawn Mowers — Tune-Ups • Overhauls — 218-964-5670 — 6 Miles S. of T.R. Falls on Hwy. 32 — 8:00-5:00 Monday-Friday

BERGERSON ELECTRIC • Residential • Agricultural • Commercial • Electric Heat — TIM BERGERSON Owner-Operator — Call 681-4659

LICENSED DAYCARE home has openings for 2 full-time children over 2-1/2. New facility with fenced-in yard, nutritious meals and snacks, close to Challenger, 681-7429. 30tfc

LOSE WEIGHT Naturally by losing hunger! NEW IMAGE PLUS (tm) with chromium picolinate. Just $20.95 for month's supply. Money back guarantee. Complete details. Send to #2029, C/O The Times, 324 Main Ave. N., TRF

JACOBSON'S CONCRETE & SALES For All Your Concrete Needs: Floors, Driveways, Sidewalks, Steps, Barn Work And Foundations — We Want Your Business — Ask For Curtis or Adam — Call: 681-1106

PAINTING-QUALITY WORK, reasonable rates, inside/outside, call 218-478-2704. PF12150p

ANYONE INTERESTED in adult doubles tennis this summer, call Wayne Smith 449-4105 or Mike Melby 681-5352.

NORTH COUNTRY EXTERIORS RR1 Box 50A, Plummer, MN 218-465-4056 or 218-465-4682 — Vinyl Siding, Soffit, Fascia & Window Trim • 20 Years Experience • Reasonable Rates • Will Meet Or Beat Any Bid! • Free Estimates!

RECOLOR TIME- Want a new look in your bathroom or kitchen, we recolor, resurface, repair, tubs, sinks, countertops, appliances, etc., 218-945-3580 or 218-945-6071. PF4140p

CLEANING JOBS wanted, call 681-3969 or 523-6021. P8142p

Johnson Heating & Air Conditioning Sales - Installation - Service — Free Estimates — Dan Johnson (218) 681-2045

A-ONE ROOFING FOR YOUR SHINGLING NEEDS. 20 years plus experience. Free estimates. Call 681-3797 or 681-2255

Wanted To Buy

WANTED- Used record player that plays multiple records without changing after each record, phone 218-681-3374. 4141l

WANTED TO Buy- J.D. 8- or 10-ft. field cultivator, good condition, Bob Prosser, Hallock, MN, 218-754-4241. F2142p

AUCTION NOTICES

SATURDAY, MAY 17 • 10:00 A.M. • THIEF RIVER FALLS HUCK OLSON MEMORIAL CIVIC CENTER • Surplus Items From City & County Offices and School District #564 ★★ GERALD E. MOE ★★

SATURDAY, MAY 17 • 10:00 A.M. • THIEF RIVER FALLS CURLING CLUB • Collectibles & Household • Dorothy Larson & Others, owners ★★ AUCTION - 2 - SELL ★★

SATURDAY, MAY 17 • 10:00 A.M. • GULLY • Real Estate With Homestead; Farm Machinery, Vehicles, Shop and Household • Harold Ongstad Estate-Jeanne Ongstad, owner ★★ OTTESEN/McMULLEN AUCTIONEERS ★★

SATURDAY, MAY 31 • 10:00 A.M. • THIEF RIVER FALLS • Furniture, Household & Collectibles • Adeline Nelson Estate, owner ★★ AUCTION - 2 - SELL ★★

SATURDAY, MAY 31 • 10:00 A.M. • KITTSON COUNTY FAIRGROUNDS • Household, Furniture, Tools • Darla Peterson, Bernie and Brian Bjorgaard, owners ★★ THE AUCTIONEERS ★★ DON CRAIGMILE, MORRIS VACURA

SUNDAY, JUNE 1 • 12:00 NOON • RURAL THIEF RIVER FALLS • Pickup, Tractor, Antiques, Household, Lawn & Garden, Tools • Olive & LaVerne Rondorf, owners ★★ AUCTION - 2 - SELL ★★

SUNDAY, JUNE 1 • 12 NOON • PLUMMER • Household, Shop Tools, Lawn and Garden, Miscellaneous • Dwight and Stella Howard, owner, Eugene Carpenter, estate/owner ★★ OTTESEN/McMULLEN AUCTIONEERS ★★

SATURDAY, JUNE 7 • 10:00 A.M. • TRF CURLING CLUB • Dolls, Toys and Collectibles • Richard and Carol Gatheridge, owners ★★ AUCTION - 2 - SELL ★★

SATURDAY, JUNE 7 • 10:30 A.M. • RURAL HALLOCK • Farm Machinery, Tools, Household • Elmer and Vera Moe, owners ★★ THE AUCTIONEERS ★★ DON CRAIGMILE, MORRIS VACURA

SATURDAY, JUNE 7 • 11:00 A.M. • KELLIHER • Farm Equipment and Real Estate Auction • Duane & Helen Delaney, owners ★★ OTTESEN/McMULLEN AUCTIONEERS ★★

TUESDAY, JUNE 10 • 11:00 A.M. • KITTSON COUNTY FAIRGROUNDS • Farm Machinery & Equipment • Kenneth & Brian Pantzer, owners — Rescheduled from original May 3 date ★★ THE AUCTIONEERS ★★ DON CRAIGMILE, MORRIS VACURA

SATURDAY, JUNE 14 • 10:00 A.M. • RED LAKE FALLS • County Line Service Liquidation, Shop Equipment, Tools, Machinery • Vern Wavra Estate, owner ★★ OTTESEN/McMULLEN AUCTIONEERS ★★

SATURDAY, JUNE 14 • 10:00 A.M. • THIEF RIVER FALLS • Clean Farm Equipment & Quality Tools • Roy Bolstad Estate ★★ MICK RAPACZ AUCTIONEER ★★

SATURDAY, JUNE 14 • 10:00 A.M. • RURAL KARLSTAD • Real Estate, Household, Automobile • Paul Carlson Estate, owner ★★ THE AUCTIONEERS ★★

SUNDAY, JUNE 15 • 12:00 NOON • MIDDLE RIVER • Furniture, Household and Collectibles • John and Minnie Mickelson Estate, owner ★★ AUCTION - 2 - SELL ★★

SATURDAY, JUNE 20 • • RURAL KENNEDY • Household, Tools and Miscellaneous • Edna Lundeberg, Owner ★★ THE AUCTIONEERS ★★ DON CRAIGMILE, MORRIS VACURA

Wantod To Buy

WANTED- 1,000 gallon propane tank, 681-2454. P4142p

WANT TO Buy- Lawn sweeper, spring jumping horse, queen headboard, fuel oil tank line, 222-3339. 1146p

WANTED- Chest type freezer, call after 6:00, 874-2301. 40tfe

WANTED- Used double wide trailer house in good condition, 681-6854. P4142p

WANTED- Two-bottom plow, 218-898-4644. P4142p

WANTED; PULL-BEHIND pop-up camper. Call 523-4662 evenings. F2142p

WANTED TO buy for parts- Snowmobiles, motorcycles, boat motors, lawn mowers, Tom 218-687-2146 after 6:30 p.m. PF4144p

WANTED TO BUY- 24" and 30" tractor tires. Also flax seed, older Oliver tractors, 218-781-2018. 2141p

WANTED- Old JD 505 or 600 disk plow or Rome or similar heavy 8-12 foot plowing disk, old JD coil spring tool bar; JD end wheel drill on rubber, IHC 10-foot p.t.o. grain binder, call collect nights, 1-320-669-7307. PF4144p

Autoa, Trailers

GM Goodwrench Service "Where Perfection Counts" — All Work Guaranteed — Full-Line Body Shop — Free Estimates — Your Hometown GM Dealer — NORTHERN MOTORS, INC. Hwy. 1 & 59 W. • T.R. Falls, MN • 681-4820

SUN FUN Have your day in the sun...for less! Just In... 1993 PONTIAC TRANSPORT VAN, 3800, V-6, 7 Passenger, Rear Air, Super Nice, Loaded, All Options, Reg. Price $12,650 Value Price $10,495, 2-Year, 24,000 Mile Base Warranty. Hurry In... Limited Time On Extended Warranties! 1995 CHEV. BERETTA, 19,000 Miles, V-6, Auto, Air $11,700. 1993 CHEVY S-10 BLAZER LT TAHOE 4X4, Black, V-6, Fully Loaded, 75,000 Miles, Reg. Price $15,950 Value Price $14,895, 2-Year, 24,000 Mile Ext. Warranty. 1989 CHEVY CELEBRITY, Blue, 70,000 Miles, Air, Tilt, Cruise, AM Cassette. 1994 CHEVY S-10 EXT. CAB, Red, V-6, Air, 5-Sp, Local Trade, Super Clean, Reg. Price $12,150 Value Price $10,700 Deluxe 2-Year, 24,000 Mile Ext. Warranty. 1994 DODGE CARAVAN, 83,000 Miles, Reg. Price $9,550 Value Price $8,995, Basic 2-Year, 24,000 Mile Ext. Warranty. 1991 GEO STORM, 4-Cyl, 5-Sp, Black, Air, Cruise, Reg. Price $5,300 Value Price $4,495, Standard 2-Year, 24,000 Mile Ext. Warranty. 1994 FORD PICKUP F-150 XL, V-8, Automatic, Air, High Miles, Super Clean Value Price $7,995. 1996 CHEV. BERETTA, Bright Red, V-6, 22,000 Miles, Auto, Air, $11,500. Extended Warranties On Qualified Vehicles — **Emery's AUTO SALES** — 218-681-4478 • Toll Free 218-669-4191

1992 OLDS. Delta 88 Royale, 4-door, loaded, Ron's Auto, 681-3002. 1140p

1995 FORD Taurus GL, 4-door, V-6, most options, 54,000 miles, just off lease, excellent condition, new tires, $9,750.00, will take older trade, GLR, 681-6600. 1140p

FOR SALE- 1985 Ford F-150, 2WD, 6-cylinder, auto., a/c, 77,000 miles, price $3,900.00. Call Ed or Rick, 218-745-4411. 20tfc

1991 CHEVY Blazer 4x4, 350, V-8, only 51,000 miles, a.c., excellent condition, no rust, book value $12,560, asking $11,500/o.b.o., 218-253-4832, Red Lake Falls, MN. P8142p

FOR SALE- 1985 Olds. Calais Supreme, 2-door, high miles, 681-1750 days or 681-7109 after 6:00, ask for Bruce. P4142p

1980 OLDS. 88 Delta Royale, good motor, tranny and tires, poor body, $400.00/o.b.o., 681-4702. 2140p

SPORTSMAN'S RACE car, 1976 Malibu, strong 350 engine, lots of extras, ready to race, last year's high point car in Greenbush, $2,000.00, 218-681-8834 evenings. P4140p

Autos, Trallors

'84 DODGE Caravan, 7-passenger, 4-cylinder, automatic, dark red w/red interior, special only $1,950.00. D&S Sales, 1-800-253-2000. 1140p

FOR SALE- 1985 GMC Jimmy 4x4, great shape, black, $3,500.00, 681-9394. PF4144p

'88 BUICK Park Avenue, 4-door, maroon w/dark red interior, loaded with options, sharp looking car, smart buy, $4,750.00. D&S Sales, 1-800-253-2000. 1140p

FOR SALE- 1989 Jeep Cherokee, 4WD, AM/FM, air, new tranny, loaded, $5,150.00, graduation special, 1,000-gallon fuel tank w/electric pump, $650.00, 745-4992. P4141p

1995 Z-71, extended cab, Silverado, black, 350 auto., 47,000 miles, Captain chairs, 218-964-5673 evenings. PF4146p

1989 F-150 XLT Lariat, 302, 4 speed, new clutch, brakes, tires, more, must see, asking $7,600.00, call before noon, cell phone, 218-686-1175. 2141p

1992 PONTIAC Transport minivan, red, loaded, in very nice condition, high mileage, asking $8,500.00, 981-2600. PF4142p

1993 BUICK Park Avenue, 4-door, loaded, 51,000 miles, Ron's Auto, 681-3002. 1140p

1993 FORD Ranger XLT pickup, air, ext. cab, 4.0 liter, bedliner, aluminum wheels, auto. trans., 681-2522 or 681-6136. P4141p

MINIVAN PLYMOUTH Voyager, 1986, 130,606 miles, 4-cylinder, body good condition, tires good, call 681-6965. P4141p

1987 FORD Ranger XLT, extended cab, cruise, tilt, boxliner, 5-speed, 4-cylinder, AM/FM cassette, sharp looking with recent paint job, $3,850.00 firm, call 218-681-7063 evenings. 2140p

FOR SALE- 1988 Ford Escort, very nice, only 67,000 miles, automatic, 4-door, excellent tires. Call 478-3862 at Stephen, MN. PF4142p

1981 CADILLAC Eldorado, full power, Ron's Auto, 681-3002. 1140p

'93 METRO GEO, 2-door, hatchback, 5-speed, 40+ gas mileage, 56,000 miles, $4,500.00, call 218-253-2042. F40tfc

'93 S-15 Sonoma, V-6, 5-speed, reg. cab, Tonneau cover, 56M miles, excellent, $8,500.00/o.b.o., 681-8326. P4142p

FOR SALE- 1988 Ford Taurus station wagon with 120,000 miles, good condition, will be sold by sealed bids with a minimum bid of $1,000. Submit to NW Service Coop, Attn: Kristi, 114 West First Street, TRF, MN 56701. Deadline: 4:00 p.m. June 2. P4143p

1983 FORD Tempo GL, 4-door, 4-cylinder, automatic, most options, 41,000 miles, very good condition, $5,450.00. Will take older trade, DLR, 681-8690. 1140p

1988 OLDSMOBILE Ciera, 4-door, 2.5 4-cylinder, automatic, AM/FM radio, good tires, book value $3,066.00, sale $1,650.00, D & S Sales, 1-800-253-2000. 1140p

1995 DARK blue 2-door, 5-speed Ford Escort, 42,000 miles, 745-9216. PF5144p

FOR SALE- 1987 Ford Thunderbird, loaded, new tires, struts, brake pads, $500.00 below book/o.b.o., 681-2374. 1140p

1991 FORD Explorer XLT, 5-speed, manual transmission, 46,000 miles, 681-5523 days, 681-7260 evenings. P6146p

Autos, Trollers

1992 CAVALIER, 3.1 5-speed, air, cruise, tilt, reclining buckets, fold down rear seats, power windows, locks, sunroof, AM/FM cassette, 75,000 miles, will sell below book. Call 681-4254 anytime. 83tfe

'82 FORD F-100 shortbox, stepside for sale, 25,000 on NEW engine, double moon roof, very good tires, interior redone, well cared for, sharp. Call Diane at 681-9170 evenings. F2142p

'88 OLDSMOBILE 98, 4 door, silver w/grey interior, 3.8, V-6 engine, nicely equipped, yours for only $3,250.00. D&S Sales, 1-800-253-2009. 1140p

'88 JEEP Wagoneer, loaded, excellent condition, new tires, asking $4,500.00. 1-888-483-5651 days, 218-463-2879 evenings. F2140c

FOR SALE- 1989 Olds. Cutlass Supreme, V-6, 4 barrel, 2-door, 92,000 miles, new tires, $2,500.00 or best offer. Call 219-253-4230 after 5:30 p.m. F2140p

MOVING, MUST sell, 1990 Pontiac Grand Prix, excellent condition, black, auto, air, AM/FM cassette, 63,300 miles, $8,000.00, 964-5361. P4143p

1980 CORVETTE L-82, t-tops, air, cruise, tilt, p.w., p.l., 72,000 miles, $7,500.00, 681-8530. 1146p

'88 FORD 3/4 ton pickup, 300 cubic inch, 6-cylinder, automatic, new engine, tires, call evenings 378-4634. P4141p

FOR SALE- 1993 Ford Festiva, 65,000 miles, 218-436-4511. P8142p

1991 MERCURY Cougar LS, excellent condition, red exterior/charcoal interior, 80,000 miles, automatic, air, cruise/tilt, AM/FM radio w/cassette, power windows, door locks and driver's seat, $7,000.00, 681-6304. P4141p

1986 BUICK Regal, 2.8 FI, multi-port, new transmission and tires, 90,000, good shape, salvage title, must go. Call 681-5657, make an offer. 2141p

'88 CHEV. S-10 Blazer, 4.3, V-6, automatic, Tahoe package, roof rack, running boards, 4x4, clean interior, smart buy, $4,250.00. D&S Sales, 1-800-253-2000. 1140p

DEWAYNE'S Used Cars, Trucks, & Auto Parts — 4 miles west of Roseau on Hwy. 11 — PHONE: 463-3773 — HOURS: Mon. thru Fri. 8 a.m. to 6 p.m.; Saturdays 8 a.m. to 12 noon

FOR SALE- 1988 Mustang, blue, 4-cylinder, auto., cruise, 93,600 miles, 2-door, $1,500.00 or offer, 218-435-6620. 1140p

1981 CADILLAC Seville, full power, 65,000 miles, Ron's Auto, 681-3662. 1140p

FOR SALE- 1980 Ford Fairmont Futura Gela in perfect condition, equipped to pull behind, call 218-668-4257. 3142c

1988 FORD Escort GL, good condition, newer tires, 129,000 miles, $1,100.00, 681-5243. P4141p

CARS FOR Sale- 1996 Cavalier Z-24, 250 miles, $13,000, 1996 Grand Am GT, 1,400 miles, $13,500, 1993 Lumina Z-34, 34,000 miles, $10,500, 1995 Chrysler Cirrus LXi, 40,000 miles, $12,560, plus many more, call 874-4113. P4143p

'87 TOYOTA Tercel, 2-door, 4-speed, red w/grey cloth interior, good tires, super gas mileage, special $1,650.00. D&S Sales, 1-800-253-2000. 1140p

WRIGHT CONSTRUCTION ✱ EXCAVATING AND DOZER WORK ✱ THIEF RIVER FALLS, MN — RANDY WRIGHT • 218-681-2199 — GLEN JENSEN • 218-378-4449

- ✱ Wildlife & Stock Ponds
- ✱ Laser Ditch Cleaning
- ✱ Rock & Brush Piles
- ✱ Basements
- ✱ Bury Buildings & Foundations

HAWK BUILDERS ★ SHINGLING ★ GARAGES ★ CEMENT ★ BASEMENT — ★ HAWK ★ MARLENE ★ ROB ★ JEFF — 681-8749

NEW STEEL SPECIAL 500 TONS NEW RANDOM SHEETS, ANGLES, CHANNELS, PIPE, FLATS & PLATES — 28¢ LB. SPECIAL — WHILE THEY LAST IN FULL LENGTHS — SALE ENDS MAY 31, 1997 — All Sale Steel Cutting Add 2¢ Lb. Plus Cut — Also 10% Discount On All Full Length Reg. Stock Steel — Random Tube Special 35¢ Per Lb. — FULL LINE FARM GRASS SEEDS - Lowest Prices — WOOL & SCRAP METAL - Highest Prices Paid — EVANS STEEL CO. 1-1/2 MI. N. ON HWY. 32 — Thief River Falls, MN 1-800-906-3488 218-681-3488

THE CLASSIFIEDS – THE CLASSIFIEDS – THE CLASSIFIEDS – THE CLASSIFIEDS

Autos, Trailers

'92 PONTIAC Grand Prix 4-door 3.1 V-6 engine, red w/red interior 5,300 actual miles nice car has had body work, super buy $6,750.00 D&S Sales, 1-800-253-2009 1140p

1993 DODGE Dakota LE 1/2-ton pickup V-6, auto, p.s., p.b., air, more, 71,000 miles, very good condition $6,950.00 will take older trade DLR. 681-8690 1140p

1992 DODGE Dakota pickup, extended cab, air, tilt, cruise, 218-386-2574 P4141p

'88 PONTIAC 6000, 4 door, white w/blue interior, 2.8 V-6, tilt, cruise, air conditioning, good buy at $1,750.00 D&S Sales 1-800-253-2009 1140p

FOR SALE- 1975 Dodge Eldorado 20 ft motorhome, 1977 Chev wagon Caprice estate, 350 motor, 681-5494 P4141p

'89 CHEV. Spectrum, 4-door, silver w/gray interior, automatic, 4-cylinder, good fuel economy, $2,350.00 D&S Sales, 1-800-253-2009 1140p

FOR SALE- 1990 full size Dodge conversion van, $10,300, good condition, 681-7403 after 6:00 P4141p

NORTHLAND TRAILER SALES & SERVICE
FEATHERLITE TRAILER DEALER
• Horse
• Livestock
• Open Car Hauler
• Enclosed Car Hauler
• Flat Bed
• Dry Freight
• Utility
—Aluminum or Steel—
Wide Range of Options & Axels
Wayne Bicker
Roseau, MN
(218) 463-0022

'89 PONTIAC Grand Am 2 door, black w/gray interior, automatic, 2.5, 4-inch engine, asking $2,850.00 as is, $3,350.00 painted. D&S Sales, 1-800-253-2009 1140p


SERVICE IS OUR BUSINESS
♦ Starter, Generator & Alternator Repair
♦ Fan & Blower Motors
♦ Car Service Work
♦ Brake Work
♦ Tune Up
♦ Air Conditioning
BILL'S SERVICE 681-8207 209 Knight Ave. North Thief River Falls

RE-BUILT ENGINES
CALL 218-435-6379 OR 1-800-448-1518

VEHICLE	ENGINE ONLY	ENGINE INSTALLED
2.8 GM 85-87 Exc. Flare	$895.00	$1,320.00
2.8 GM 80-85 Carb	$895.00	$1,320.00
2.8 GM 86-91 Inj	$945.00	$1,420.00
4.3 Inj. Chev. P/U	$975.00	$1,450.00
305 Chevy Carb 88-85	$875.00	$1,300.00
350 Chevy Carb 88-85	$875.00	$1,300.00
305 Chev. P/U-Sub 86-94	$875.00	$1,350.00
350 Chev. P/U-Sub 86-94	$875.00	$1,350.00
300 Ford P/U Carb	$895.00	$1,320.00
300 Ford P/U Inj	$845.00	$1,370.00
302 Ford P/U Carb	$895.00	$1,370.00
302 Ford P/U Inj. Thru 1001	$805.00	$1,370.00
351 W Ford P/U Carb	$895.00	$1,370.00
351 W Ford P/U Inj	$095.00	$1,470.00
2.8 Caravan/Voyager	$1,250.00	$1,678.00
3.8 GM 78-85	$895.00	$1,370.00
3.8 GM 88-89	$075.00	$1,480.00

MANY OTHER ENGINES AVAILABLE

ALL ENGINES REMANUFACTURED IN OUR 16,000 SQ. FT FACTORY
NOTE: MOST VAN INSTALLATIONS ARE $125.00 EXCEPT DIESELS
All prices are w/exchange on a rebuildable core. Installation does not include any additional parts or labor if necessary. 12/12 warranty. Towing and delivery available. Prices do not include sales tax. Dealer inquiries welcome.
DON'S MACHINE SHOP, Industrial Park, Fosston, MN

NORTHWEST POWER SYSTEMS
HYDRAULIC SALES AND SERVICE

• Sprockets
• Pulleys
• PTO Shafts
• U-Joints
• Hydraulic Pumps
• Hydraulic Motors
• Hydraulic Control Valves
• Hydraulic Hose and Fittings
• Quick Couplers
• Hydraulic Cylinders
• Roller Chain
• Hydraulic Filters
• Hydraulic Seals
• Shaft Couplers

Quality Service for All Makes of Cylinders and Components
Custom-Built Hydraulic Cylinders

Sales and Service for these Quality Brands:
Cross, Pioneer, G & G, Browning, Prince, Commercial Intertech, Hub City, Neapco, Dayco, Red Lion, Oresen, Cessna, Williams, Dives, Char-Lynn, Donaldson, Fasele

NORTHWEST POWER SYSTEMS, INC.
204 Atlantic Avenue
Thief River Falls, MN 56701
www.northwest-power-system.com
218-681-5282 800-570-5282


Pictured: Jeff Langlie and David "Gator" Tronivel
NORTHWEST AUTO BODY
Proudly Announces The Addition Of:
GATOR'S BODY SHOP
"Gator would like to thank all his customers for their past patronage and looks forward to serving you at Northwest Auto Body!!
OVER "40 YEARS" OF EXPERIENCE!!
YOU BEND 'EM—WE MEND 'EM!
"We're Equipped To Repair Anything From Frames To Windshields"
GIVE US A CALL FOR FREE ESTIMATES:
218-681-3952
NORTHWEST AUTO BODY
Next to Fleet Supply Hwy. 1 & 59 West Thief River Falls

AUTOS FOR SALE
'96 WISOTA MODIFIED (RACE CAR)
'96 OLDSMOBILE DELTA 88 LS
'95 CHEVY SILVERADO 4X4
'95 FORD ASPIRE
'94 DODGE DAKOTA
'94 DODGE DAKOTA, V-6, AUTO.
'94 FORD RANGER, 2WD
'93 FORD MUSTANG CONVERTIBLE
'92 FORD RANGER EXT CAB., 4X4, CUSTOMIZED
'92 BUICK REGAL, 4-DR
'92 FORD EXTENDED CARGO VAN
'91 DODGE CARAVAN
'91 FORD ESCORT, 2-DR.
'90 DODGE SHADOW, 4-DR.
'88 CHEVY EXT. CAB., 4X4
'87 CHEV. ASTRO CONVERSION VAN
'87 FORD BRONCO, FULL-SIZE EDDIE BAUER EDITION
'79 FORD 27' IMPLEMENT BED
'70 INT'L. 27' IMPLEMENT BED W/WINCH
REPAIRABLE
'92 SATURN
FLOOD VEHICLES
'96 FORD ASPIRE
95 OLDS. CUTLASS SUPREME
95 CHEVY CAPRICE
95 HONDA CIVIC
94 CHEVY CARGO VAN
93 MERCURY TRACER (NICE)
92 OLDS. 88
91 PONT. GRAND AM
91 FORD TAURUS
91 FORD F-150 4X4
91 PONT. GRAND PRIX
90 GEO METRO
90 OLDS. CIERA
90 MERCURY TOPAZ
90 GEO PRIZM
89 DODGE DAKOTA 2-W.D.
89 TOYOTA CAMRY V-6
89 PONT. GRAND AM
88 DODGE 1/2 TON 4X4
87 CHEVY SUBURBAN 4X4
86 BUICK REGAL
86 FORD F-150 2-W.D.
95 POLARIS XCR (Call for Details)
AND MANY MORE ARRIVING DAILY!
BAKER'S AUTO PARTS & SALES
1-800-569-4192
218-964-5321
1 Mi. East of Kruse In, Hwy 32 South St. Hilaire, MN

FOR SALE- 4 Ford hubcaps, $50.00 Also, JVC AM/FM cassette car stereo with speakers, $150.00, call 681-3821 after 5 p.m., no answer leave message. 4tfe

'87 CHEV. Cavalier Z-24 Coupe, 2.8 V-6 red w/red cloth interior, automatic, book value $3,650.00, smart buy $2,450.00 D&S Sales, 1-800-253-2009 1140p

1987 FORD Tempo, 58,100 miles, new battery, new front tires and new brakes, $3,000.00, 465-4654 F2140p

'71 GMC pickup, new engine, transmission, tires, mags, dual exhaust, etc. Needs paint, Chuck 681-4175 PF4144p

'84 CHEV. 1/2-ton, V-8, 4-speed, toolbox, $1,050.00, 218-843-2089 1140p

1992 FORD F-150 pickup, 4x4, reg cab 41,820 miles, call evenings, 218-843-2388 1140c

1986 EDDIE Bauer, full-size Bronco, automatic, p.w., p.l., auto hubs, 4x4, fuel injection, 302, blue and tan, new tires, $5,200.00/o.b.o., call 218-843-2040 P8146p

FOR SALE- '91 Ford Ranger, 2.3L 5 speed, nice, phone 781-2600 evenings 1140p

'85 FORD 3/4-ton pickup, 300 6-cylinder automatic, new engine, new radiator new tires, new exhaust 10,000 miles ago call evenings 378-4634 P4141p

FOR SALE- 1955 Chevy, 2-door, Texas car, 327, 4-speed, needs interior, front fenders in primer, very little rust, call 681-2383 after 9:00 P4142p

1907 OLDSMOBILE Delta 88 high miles some rust excellent gas mileage, $1,000.00/o.b.o., 523-5001 1140p

1990 PONTIAC Grand Prix STE 4 door loaded, sunroof, 55,000 miles Ron's Auto, 681-3002 1140p

1996 GMC Sonoma SLS, 4 cylinder, 5-speed, p.s., p.b., ABS, a.c., tilt, cruise, 12K miles, $10,400.00/o.b.o., 681-5491

1986 S-10 pickup, low mileage. Also 10' color TV, desks, couch, refrigerator and stove, 681-6858 2140p

'93 CHEV. Cavalier, 69,000 miles 4-cylinder, 5-speed, air, tilt, cruise, new tires, brakes, 681-2010 P4110p

FOR SALE- 1985 Ford Conversion van, 64,000 miles, good condition, 218-681-8429 Wayne P4143p

NOW is the time.

NEW VEHICLES! 1997 Lumina 1997 Reg. Cab 2 WD Pickup

CHEVY CARS
4-CAVALIERS, (4-DRS. & 2-DRS.)
CAMERO CONVERTIBLE
14-LUMINAS
3-MONTE CARLOS
GEO METRO
2-MALIBU'S

VANS
2-VENTURE VANS
3-ASTRO/SAFARI VANS
2-CARGO VANS

SPORT UTILITIES
3-TAHOES
2-SUBURBANS
4-BLAZERS/JIMMYS

SMALL PICKUPS
4 S-10 REGULAR CABS
8 S-10 EXT. CABS

FULL-SIZE PICKUPS
5-REG. CAB 2 WDs
2-REG. CAB 4X4s
9 EXT. CAB 2 WDs
6 EXT. CAB 4X4s

USED CARS
1996 PONTIAC GRAND PRIX SE 2-DR., 3.1, V-6, Dk. Green, 30,000 Ml.
1996 CHEVY LUMINA 4-DR., 3.1, V-6, White, 27,000 Miles
1996 PONTIAC GRAND AM SE 4-DR., 2.4 Quad 4, Red, 22,000 Ml
1996 PONTIAC BONNEVILLE SE 4-DR., 3.8, V-6, White, 27,000 Ml.
1995 CHEVY CORSICA 4-DR., 2.2, 4-Cylinder, White, 31,000 Miles
1995 PONTIAC GRAND PRIX SE 4-DR., 3.1, V-6, White, 32,000 Ml.
1998 BUICK PARK AVE., V-8, AT, White, 60,000 Miles
1994 BUICK LESABRE LIMITED, V-8, AT, Dark Gray, 58,000 Miles
1992 PONTIAC GRAND PRIX SE 2-DR., 3.1, V-6, B. Blue, 57,000 Ml.
1992 PONTIAC BONNEVILLE SSEI 4-DR., 3.8, White, 111,000 Miles
1991 CHEVY CORSICA 4-DR. LT, 2.2, 4-Cyl., Maroon, 94,000 Ml.
1991 CADILLAC DEVILLE 4-DR., V-8, AT, Maroon, 68,000 Ml
1990 CHEVY CAVALIER Z-24 2-DR., 3.1, V-6, Gray, 99,000 Miles
1990 GEO STORM GSI 2-DR., 1.6, 4-Cylinder, White, 102,000 Miles
1990 FORD TAURUS ST. WAGON V-6, AT, Maroon, 118,000 Miles
1989 PONTIAC SUNBIRD LE 4-DR., 1.8, 4-Cyl., Maroon, 147,000 Ml.
1989 BUICK LESABRE 4-DR., 3.8, V-6, White, 145,000 Miles
1988 PONTIAC BONNEVILLE LE 4-DR., 3.8, V-6, Maroon, 114,000 Ml.
1988 DODGE SHADOW 4-DR., 4-Cyl., Blue, 125,000 Miles
1988 OLDS. DELTA 88, 3.8, V-6, Black, 148,000 Miles
1987 CADILLAC CPE DEVILLE, 4.1, V-8, White, 114,000 Miles
1986 CHRYSLER 5TH AVENUE 4-DR., 4-Cylinder, Beige, 113,000 Miles
1986 FORD MUSTANG LX 2-DR., 2.3, 4-Cyl., Maroon, 106,000 Mi.
1986 DODGE OMNI 4-DR., 2.2, 4-Cylinder, Maroon, 06,000 Miles
1986 OLDS. 98 REGENCY 4-DR., 3.8, V-6, Lt. Blue, 140,000 Ml.
1985 OLDS. 98 REGENCY 4-DR., 3.8, V-6, Maroon, 106,000 Miles

USED DIESEL PICKUPS
1995 GMC EXT. CAB S.B. 2 W.D., 6.5N, AT, Dk. Blue, 54,000 Miles
1995 GMC EXT. CAB S.B. 4X4, 6.5T, AT, SLT, Autumnwood, 47,000 Ml
1998 CHEVY EXT. CAB L.B. HD 3/4-T 4X4, 6.5T, 5-Spd., Teal, 67,000 Ml.
1993 GMC REG. CAB 2 W.D., 6.2D., AT, White, 62,000 Miles
1992 CHEVY EXT. CAB S.B. 4X4, 6.2D., AT, Gray/Silver, 90,000 Ml.

USED EXT. CAB PICKUPS 4X4
1996 GMC EXT. CAB S.B. 4X4, 305, 3rd Door, AT, SLE, Autumnwood, 32,000 Miles
1996 CHEVY EXT. CAB S.B. 4X4, 350, AT, Silver, 35,000 Miles
1996 GMC EXT. CAB L.B. 4X4, 305, AT, Autumnwood, 43,000 Miles
1996 CHEVY EXT. CAB S.B. 4X4, 350, AT, Black, 37,000 Miles
1996 GMC EXT. CAB L.B. 4X4, 305, AT, SLE, Autumnwood, 38,000 Ml.
1996 CHEVY EXT. CAB S.B. 4X4, 305, AT, Dk. Blue/Autumnwood 38,000 Miles
1995 FORD F-350 CREW CAB 4X4, 460, AT, XLT, White, 44,000 Ml.
1995 CHEVY EXT. CAB S.B. 4X4, 305, AT, Maroon, 48,000 Miles
1995 CHEVY EXT. CAB S.B. 4X4, 350, AT, Autumnwood, 49,000 Ml.
1995 CHEVY EXT. CAB S.B. 4X4, 305, 5-Speed, Emerald Green, 55,000 Miles
1995 CHEVY EXT. CAB S.B. 4X4, 350, AT, Dark Blue, 30,000 Ml.
1995 CHEVY EXT. CAB S.B. 4X4, 350, AT, Teal, 34,000 Miles
1995 CHEVY EXT. CAB S.B. 4X4, 350, AT, Red, 33,000 Ml.
1998 CHEVY EXT. CAB B.B. 4X4, 350, AT, Silv., Autumnwood, 31,000 Miles
1998 CHEVY EXT. CAB B.B. 4X4, 305, AT, Silv., Maroon, 59,000 Ml.
1994 CHEVY EXT. CAB S.B. 4X4, 350, AT, Dark Blue, 39,000 Ml.
1998 GMC EXT. CAB S.B. 4X4, 350, AT, Beige, 95,000 Miles
1994 GMC EXT. CAB S.B. 4X4, 350, AT, Red, 65,000 Miles
1994 CHEVY EXT. CAB S.B. 4X4, 350, AT, White, 81,000 Miles
1993 CHEVY EXT. CAB S.B. 4X4, 350, AT, Maroon, 72,000 Miles
1992 GMC EXT. CAB S.B. 4X4, 350, AT, Maroon, 96,000 Ml.
1990 GMC EXT. CAB S.B. 4X4, 350, AT, Silver/Blue, 133,000 Ml

USED EXT. CAB 2 W.D. PICKUPS
1995 CHEVY EXT. CAB S.B. 2 W.D., 4.3, V-6, AT, Teal, 41,000 Miles
1995 CHEVY EXT. CAB S.B. 2 W.D., 305, AT, Teal/Beige, 10,000 Ml
1994 CHEVY EXT. CAB S.B. 2 W.D., 4.3, V-6, AT, O. Blue, 84,000 Ml.
1998 CHEVY EXT. CAB S.B. 2 W.D., 4.3, V-6, AT, O. Blue, 73,000 Ml.
1991 CHEVY EXT. CAB S.B. 2 W.D., 3/4-Ton, 350, AT, Maroon/Beige, 110,000 Miles

USED REGULAR CAB PICKUPS
1995 GMC REG. CAB 4X4, 4.3, V-6, 5-Speed, Red, 47,000 Miles
1995 CHEVY REG. CAB 4X4, S.B. Sportside, E. Green, 04,000 Ml.
1993 CHEVY REG. CAB 4X4, 350, AT, Teal, 85,000 Miles
1993 CHEVY REG. CAB 4X4, 4.3, V-6, AT, Teal, 93,000 Miles
1993 CHEVY REG. CAB 2 W.D., 305, AT, Gray, 68,000 Miles
1992 CHEVY REG. CAB 4X4, 305, AT, Blue/Silver, 85,000 Miles
1991 FORD F-150 REG. CAB 4X4, 302, AT, Gray, 160,000 Miles
1991 GMC REG. CAB 2 W.D., 305, AT, Red, 85,000 Miles
1989 FORD, F-150, REG. CAB 4X4, 302, 5-Spd., Red, 90,000 Miles
1989 FORD, F-150, REG. CAB 2 W.D., 6-Cyl., 5-Speed, Brown, 131,000 Miles
1988 CHEVY REG. CAB 4X4, 4.3, V-6, AT, Dark Blue, 94,000 Miles
1987 FORD, F-150, REG. CAB 2 W.D., 6-Cyl., 5-Spd., Red, 148,000 Ml.

USED SPORT UTILITIES
1996 CHEVY TAHOE, 4-Dr., 4x4, Red, 33,000 Miles
1995 CHEVY SUBURBAN 4X4, Emerald Green, 50,000 Miles
1993 CHEVY K-BLAZER 4X4, 350, AT, Dark Blue, 100,000 Miles
1991 GMC JIMMY 4-DR. 4X4, 4.3, V-6, AT, White, 76,000 Ml.
1990 CHEVY S-10 BLAZER 4X4 2-DR., 4.3, V-6, AT, Blue, 141,000 Mi.
1989 CHEVY SUBURBAN 4X4, 300, AT, Lt. Blue/Silver 77,000 Miles
1988 CHEV. 3/4-TON SUBURBAN 4X4, 350, V-8, Black/Tan, 82,000 Ml.

USED SMALL PICKUPS
1993 CHEVY S-10 REG. CAB 2 W.D., 2.8, V-6, 5-Speed, Black, 48,000 Miles
1991 GMC SONOMA REG. CAB 2 W.D., 2.8, V-6, 5-Speed, Black, 58,000 Miles
1991 CHEVY S-10 EXT. CAB 4X4, 4.3, V-6, AT, White, 134,000 Ml.
1991 DODGE DAKOTA, Reg. Cab, 2 W.D., V-6, AT, White, 110,000 Ml
1989 CHEVY S-10 EXT CAB 4X4, 4.3, V-6, AT, White, 125,000 Ml
1987 TOYOTA PICKUP, 2 W.D., 4-Cyl., 5-Spd., Maroon, 94,000 Ml.

USED VANS
1990 GMC SAFARI VAN RWD, V-6 AT, SLE, Maroon, 79,000 Miles
1989 CHEVY ASTRO VAN, RWD, V-6, AT, CL, Light Blue, 104,000 Miles
1989 PLYMOUTH VOYAGER VAN, 4-Cyl., AT, Gray, 106,000 Miles
1986 CHEVY BEAUVILLE VAN, V-6, AT, 8-Pass., Maroon, 111,000 Miles
1986 GMC CONVERSION VAN, 305, AT, Red, 110,000 Miles

This is the PLACE
Heartland CHEVY DEALERS Geo
CHEVROLET Christian GMC TRUCK Geo
Fertile Minnesota
1-800-531-6166

THE CLASSIFIEDS – THE CLASSIFIEDS – THE CLASSIFIEDS – THE CLASSIFIEDS

Autos, Trailers

BIG A COMPLETE MACHINE SHOP
• Valve Grinding • Pressure Testing
• Boring • Crank Grinding
• Brake Drums • Rotors
• Much More
Hwy. 59 W. 681-2223 T.R. Falls

FOR SALE- 1988 Ford F-150 4x4 XLT, loaded, 5,000 miles on new engine, transmission, transfer case, $6,000.00 call weekdays 218-891-2348, weekends 681-8932 P4141p

FOR SALE- 1990 Ford Mustang LX, 57,000 miles, 5-speed, 2-door, AM/FM cassette, excellent gas mileage, 964-5526 P4141p

Galaxie AUTO SALES & CAMPER SALES
1993 MERCURY TOPAZ, 4-Dr.
1993 CHRY. LE BARON, 4-DR.
1991 CHRY. 5TH AVE., 4-DR.
1991 FORD AEROSTAR VAN
1991 FORD F-150 4X2
1990 OLDS. CUTLASS, 4-DR.
1974 FORD GAL. 500, 4-DR.
1989 SUNBIRD, 2-DR
1992 FORD TEMPO, 2-DR
Authorized Recreational Dealer For Sales, Service And Camping Supplies
Open 8-6:00 Monday thru Friday
1 Mile South Hwy. 59 Thief River Falls, MN
Scott Hickerson Jerry Hickerson 218-681-7093

FOR SALE
1994 BUICK LeSABRE
1994 CHEVY BERETTA
1993 T-BIRD
1993 FORD EXPLORER, Eddie Bauer Package
1992 BUICK PARK AVENUE
1991 OLDSMOBILE 88
1990 OLDS. CUTLASS SUPREME, 4-Dr.
1990 GEO METRO, A/T
1989 GRAND AM, 2 Dr.
1988 PLYMOUTH VOYAGEUR VAN
1987 OLDSMOBILE 88
VERN'S AUTO SALES
Stephen, MN
478-3011 (Days) 478-2419 (Eve.)

BOOKLETS
Custom Designed To Fit Your Needs
The Times
681-4450 – Thief River Falls

FOR SALE- 1976 Ford LTD, $350.00, 1983 Ford club wagon, $1,500.00, call 681-8543 P4140p

1994 FORD F-150 2WD XLT, loaded, 23,000 miles, Ron's Auto, 681-3002 1140p

FOR SALE- 1988 Delta 88, 3.8 L new auto. trans., loaded, clean, asking $3,550.00 Dave at 681-3983 days, 681-5066 evenings P4140p

FOR SALE- 1982 Lincoln Towncar, runs good, $700.00, 681-5914 1140p

1988 OLDS. 98 Regency, loaded, dark blue vinyl top, good condition below book 681-7475 PF4142p

1990 F-150 XLT Lariat, 00,000 miles, new paint, topper, rubber bed liner, excellent, $8,000.00, 681-6303 days, 681-5655 evenings F40tfc

FOR SALE- 88 Pontiac Grand Am, a.c., c.c., AM/FM cassette, call 681-4629 P4143p

YOUR TOTAL MACHINE SHOP & AUTO PARTS STORE FOR OVER 60 YEARS!
New Equipment Just Added That Allows Us To Better Serve You
• Boring Stand
• Seat And Guide Machine
Capable of handling all six-cylinder diesel and aluminum heads
WE OFFER MACHINE SHOP SERVICES FOR FARM, AUTOMOTIVE AND INDUSTRY
• Pressure Testing Cylinder Heads
• Valve Guide Knurling
• Crankshaft Grinding & Straightening
• Valve Seat Installing
• Complete Engine Rebuilding
And Much More
OUR MACHINISTS ARE A.S.E. CERTIFIED
Auto Value WILSON BROTHERS COMPANY
681-1880 • 1-800-584-9419
MON.-FRI. 7:00-5:30 • SAT. 8:00-12 NOON
212 ATLANTIC AVE. N., THIEF RIVER FALLS

USED VEHICLES
'93 CHEVY 4X4
'91 CHEVY 4X4
'91 FORD CLUB CAB
'91 FORD 4X4
'90 FORD 4X4
'86 FORD F-150 4X4
OLSON'S AUTO REPAIR & SALES
616 Davis Ave., T.R. Falls
218-681-4250

1984 HONDA Civic CRX, air, 5-speed very good, $2,000.00. 1966 Continental 2-door ht., full power, leather, only 61,000 miles, excellent, $4,500.00, 253-2314 late evenings PF4144p

FOR SALE- 1994 GMC Sonoma pickup, 12,700 miles, a/c, tachometer, cassette player, 2.2 engine, 5-speed trans. w.o.rl. phone 218-437-8445 38tfc

1979 CHEVY custom van, has counter and cupboard space, runs good, $1,500.00, call 218-843-2717 after 5 p.m. PF4116p

1995 FORD, F-150, 4x4, auto, 351 c.i., 64,000 miles, loaded, fiberglass topper, mini shape, $5,900.00 firm, 681-6187 P4142p

'69 CAMERO Rally Sport, 396 Big Block runs good, $3,300.00, '65 GMC van, $1,200.00/o.b.o., '45 Apollo 17 ft boat, 120 h.p. OMC drive, $1,400.00/o.b.o. call 218-574-2405 P4140p

1991 FORD conversion van, 74,000 miles, loaded, in mint condition, 302, asking $9,800.00, 681-2809 PF4142p

AUTO HOSPITAL
AUTO & TRUCK REPAIR
ENGINE TRANS. OVERHAUL
681-4629
HWY. 1 & 59 W. T.R. FALLS, MN

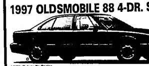
AUTOS FOR SALE!
'91 CHEV. 1/2-TON PU.
'88 CADILLAC, BROUGHAM
'87 DODGE ARIES
'87 FORD RANGER
'86 DODGE CARAVAN LE
'86 BUICK CENTURY
• PLUS MANY MORE!! •
Swede's Auto Sales
Hwy. 59 N., T.R. Falls
681-3960 • 681-7271 Home

LOOKING FOR a good car? 1000 Olds Calais, a.t., AM/FM/cassette, a.c., new brakes, 218-523-6071, Viking P8145p

LOOKING FOR NEW...
LOOKING FOR LATE MODEL...
WESTSIDE MOTORS HAS THEM!!
Good Inventory of 1996 Program Cars Have Just Arrived!
3 Plymouth Breeze – 3 Dodge Neon – 3 Dodge Intrepid
ALL CARS VERY WELL EQUIPPED! GREAT COLORS!
GREAT SAVINGS!

Great Savings On New Cars Too!
Rebates Up To $1,500 Or Financing As Low As 3.9%
New Arrivals On Our Lot!
1993 Dodge Dakota Club Cab $11,500
1991 Chevy Silverado Club Cab 4x4 .... $11,395
1990 Dodge Grand Caravan LE .... $ 8,995
1990 Plymouth Grand Voyager LE .... $ 5,995
1990 Ford F-150 Club Cab 4x4 .... $ 9,800
1989 Pontiac Grand Am SE 2-Dr. .... $ 4,500
1989 Buick Regal Limited 2-Dr. .... $ 5,500
1984 Oldsmobile Cutlass Supreme 4-Dr. .... $ 500
Need A New Or Used Car...
Call One Of Us!

WESTSIDE MOTORS OF T.R.F., INC.
Dodge Plymouth Chrysler Dodge Trucks Jeep Eagle
Highways 59 & 1 West 218-681-4303 Thief River Falls

TO BETTER SERVE YOU...
NEW EXTENDED HOURS
MONDAY - FRIDAY 7:00 A.M. - 7:30 P.M.
SATURDAY UNTIL 2:00 P.M.
1997 OLDSMOBILE 88 4-DR. SEDAN—THE DRIVERS CHOICE!!
STARTING FROM... $19,995*

V-6, Auto., A/C, Power Locks & Windows, Cruise, Tilt, Cassette, Block Heater & Morell
* With Rebate To Dealer
'97 CHEV. LUMINAS OR MONTE CARLOS
3.9% APR - 48 months or $750.00 Cash Back
7 Here–More On The Way!!!
'97 BUICK PARK AVENUE
Luxury At Its Best–2.8% APR - 24 months or $1,500.00 Cash Back– All New Design!!
'97 CHEV. CAVALIER COUPE
5.9% GAC–GMAC—On All Cavalier Coupes
5 In Stock!!!
'97 S-10 BLAZER
$1,000.00 Rebates On All S-10 Pickups And Blazers—Great Selection Here–Locator Service Available!
14 PROGRAM CARS AVAILABLE...
'96 CADILLAC DEVILLE 4-DR.
'96 PONTIAC GRAND AM 2-DR.
'96 BUICK SKYLARK, 4-DR.
'96 PONTIAC GRAND PRIX, 2-DR.
'96 CHEV. LUMINA LS, 4-DR.
'96 CHEV. CORSICA, 4-DR.
'96 BUICK REGAL, 4-DR.
'96 CHEV. CORSICA, 4-DR.
'96 CHEV. LUMINA, 4-DR.
'96 PONTIAC GRAND PRIX
'96 OLDS. CIERA, 4-DR.
'96 PONTIAC GRAND AM, 4-DR.
'96 S-10 BLAZER, 4-DR.
'96 PONTIAC GRAND AM, 2-DR.
PRE-OWNED VEHICLES AND GREAT SPRING SAVINGS
'92 OLDS. ACHIEVA, 4-DR. 4-CYL., AUTO., A/C, CRUISE, TILT!! $5,495
'91 MERCURY TRACER, 4-DR. 4-CYL., AUTO., A/C $3,995
'95 OLDS. CUTLASS SUPR. 4-DR., V-6, AUTO., LOADED, LOCALLY OWNED $11,995
'94 CHEV. EXT. CAB, 4X4 V-8, AUTO., LOADED, 1 OWNER $17,495
'93 PONTIAC SUNBIRD, 4-DR. 4-CYL., AUTO., A/C $6,995
'94 CHEV. ASTRO VAN AWD V-6, LOADED, 45,000 MILES, CONVERSION $15,495
'93 BUICK LESABRE, 4-DR. V-6, POWER EVERYTHING!! $11,995
'93 PONT. SUNBIRD CONVERT. 4-CYL., AUTO., A/C, 1 OF A KIND! $9,500
'93 CHEV. LUMINA, 4-DR. V-6, AUTO., A.C., CRUISE, TILT, CASS., P.L. $6,495 1 OWNER
'95 CHEV. 3/4-TON 4X4, RC 454, 5-SPD., SILVERADO, LOADED, 1 OWNER $18,995
'94 DODGE 1/2-T., 4X4, SB V-8, AUTO., LOADED, JET BLACK $17,995
'89 CHEV. CORSICA, 4-DR. 4-CYL., AUTO., A/C $2,995
'89 PONT. BONNEVILLE, 4-DR. SE, V-6, AUTO., LOADED, SUPER NICE!! $6,995
'92 DELTA 88 OLDS, 4-DR. V-6, PWR. SEAT & WINDS. & DOORS, SUPER SAVINGS! $10,395
MORE VEHICLES ARRIVING DAILY STOP IN TODAY!
FOR YOUR SHOPPING CONVENIENCE
WE ARE OPEN 7 A.M.-7:30 P.M. MON.-FRI. • SATURDAYS TILL 2 P.M.
Your Hometown GM Dealer
NORTHERN MOTORS, INC.
Hwy. 1 & 59 W. Thief River Falls, MN 681-4820

"After 57 Years . . ."

KORDEL FURNITURE

Everything is on sale!

LIVING ROOMS, including complete decorator groupings, sofas, loveseats, occasional chairs, action furniture, sectionals, recliners, lamps, accessories, occasional tables ... see the latest fabrics, colors, leathers, designs and finishes. BEDROOMS, including suites, open stock pieces, and youth furniture. PREMIUM MATTRESS SETS of every size and firmness, plus sleep sofas, cubes and hundreds of odd lot and miscellaneous items of every description!





Bring a friend and plan to browse for hours!

announces a

TOTAL

WALL-TO-WALL

$500,000

SELLOUT!

EVERY item in EVERY department reduced for immediate liquidation!

All regular stock! Save 20%, 30%, 40%

PUBLIC NOTICE TERMS of SALE

- USE CASH, CHECK or MAJOR CREDIT CARD ... or ARRANGE TERMS TO FIT YOUR BUDGET.
- SORRY, NO LONG-TERM HOLDS OR LAYAWAYS — we must clear both buildings and our warehouse as soon as possible.
- MANY ITEMS are one or very few of a kind. All merchandise will be sold on a strictly first-come, first-served basis.
- BUY WITH CONFIDENCE! Even at these sellout prices, Kordel Furniture guarantees your satisfaction.

CERTIFIED REDUCTIONS UP TO

61% OFF!

REGULAR STOCK! FAMOUS BRANDS!

Names You Know & Trust

- LA-Z-BOY
- BERKLINE • LA CROSSE
- BROYHILL • SK • BASSETT
- BEAUTYREST by SIMMONS
- KLAUSNER • UNIVERSAL
- SIMMONS SLEEPERS • LEEDO
- ATHENS • WELSLEY MANOR

and many, many more!

"BUILDING MUST BE CLEARED!"

Read the Story of a Furniture Sale Destined to Make Furniture History!



Marty Audette
General Manager



The spacious Kordel Furniture complex at Highway 59 South in Thief River Falls has been ordered cleared from wall to wall.



IT'S WORTH THE DRIVE!

We believe out-of-town shoppers will agree it's worth the drive to visit this historic sellout event. It's a once-in-a-lifetime opportunity!

IF YOU PLAN TO MAKE A HOME FURNISHINGS purchase in the next few years, this may be the most important advertising message you could read. You may find it a bit shocking. After 57 years, I have ordered a total and complete sellout of the Kordel Furniture complex in Thief River Falls. A $500,000 selection of famous brand furniture will be liquidated. *NO, Kordel Furniture is NOT quitting business!* — Then, why a total sellout at virtual liquidation prices?

Because our company has decided to bring a great new concept in home furnishings to the Thief River Falls area. This idea requires a complete liquidation from bare wall to bare wall! This total sellout must be done quickly, so we are taking big mark-downs to sell our $500,000 selection quickly. This is a bona fide opportunity to acquire the beautiful furniture you've always wanted, and *pay a fraction of regular retail!*

MasterCard VISA DISCOVER AMERICAN EXPRESS

WE HONOR MAJOR CREDIT CARDS OR - QUALIFY for 90 DAYS SAME AS CASH!

HIGHWAY 59 SOUTH IN THIEF RIVER FALLS

KORDEL FURNITURE

FRIDAY & SATURDAY 10 A.M. TO 9 P.M.

SUNDAY 1-5

HISTORICAL SOCIETY

Missing Couple Page 6
Van found, search continues

75¢ Newsstand Price

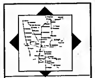
NORTHERN WATCH

"Northwest Minnesota's Regional

Postal Customer
BULK RATE
U.S. POSTAGE
PAID
PERMIT NO. 4

Volume 7, Number 21 | 324 Main Avenue North, Thief River Falls, MN 56701 | Saturday, May 24, 1997

Sports Page 8
Bemidji tops TRF 6-5



KEEPING WATCH AROUND THE REGION

Kathi Carlson

National Teacher of the Year visits Roseau School

Roseau - Minnesota's Teacher of the Year who was named National Teacher of the Year last June has been just about everywhere, and recently she was in Roseau.

Mary Beth Blegen, a Worthington High School teacher is an educational ambassador of goodwill.

Among her favorite messages is that we had better start listening to kids and that teachers need to make school meaningful and relevant to all students. *Roseau Area Times-Region*

Fosston principal gets haircut and possibly, a shave

Fosston - Last fall, Fosston's Magelssen Elementary School principal, Greg Bruce, challenged his students with a special proposal.

If students read a total half-million pages, he would get a "brush" haircut. With an additional half-million pages, he would have his heavy beard removed.

As of May 16, the students had compiled 920,000 pages, and it is expected that they will reach the million mark in a week.

The public was invited to witness the super cuts at the elementary school on Friday, May 23. *The Thirteen Towns*

Council and new arena supporters meet in Roseau

Roseau - Supporters of the Roseau Arena Project met with city officials recently.

While the city council is supportive of the arena itself, they are concerned about the lack of funding. Fund-raising chairman, Mike Adams reported that his group currently has about $420,000 in pledges from various sources.

The total cost of the project, from construction to building permits to architectural fees is $1.976 million. *The Roseau Area Times-Region*

Media, PA adopts East Grand Forks

East Grand Forks - According to East Grand Forks Mayor Lynn Stauss, he was contacted by the Mayor of Media, Pennsylvania at the beginning of the flood. Media's Mayor proposed that Media adopt East Grand Forks and become its sister city.

Monday, a semi from Media pulled into East Grand Forks bringing everything from a $10,000 check from the City of Media to baby furniture for residents, to 14 computers and seven printers, to books for the library. *The Exponent*

Bemidji school bus overturns injuring students

Bemidji - A Bemidji school bus left Highway 2 and rolled over Thursday, May 15, sending 22 students to the hospital.

While 18 of the students and the driver were treated and released, three Bemidji children and a 12 year old East Grand Forks flood evacuee attending school in Bemidji remained hospitalized.

The cause of the accident is under investigation. *The Pioneer*

(Continued On Page 2)



Physicians with Dakota Clinic in Thief River Falls broke ground for a new $7 million clinic and outpatient surgical center that will be constructed along Highway 59 southeast of Thief River Falls. This facility is scheduled for completion during the summer of 1998, making available the most sophisticated, convenient and cost-effective healthcare in northwestern Minnesota. Despite the dreary weather Thursday evening during the groundbreaking, those involved with the project were optimistic about a bright future for Thief River Falls.

Ground broken for $7 million medical clinic

Dakota Clinic physicians hold ceremony Thursday at Highway 59 southeast site

Despite the chill in the air Thursday evening, participants in the groundbreaking ceremonies for Dakota Clinic were optimistic about the future of the clinic and Thief River Falls.

Dr. Randall Bolar said that although it was a dreary day, it was a bright day for Thief River Falls and Pennington County.

The new clinic which will be built on a site south of the C'mon Inn along Highway 59 southeast of Thief River Falls, will be 45,000 square feet on one floor, and cost an estimated $7 million. Construction on the new facility is expected to begin in June.

Bolar noted that the Clinic has been serving this community for over 45 years. Construction of this new facility is a sign of their continued commitment to the city of Thief River Falls and Pennington County.

Mayor Robert Reeve said construction of this facility is a sign of continued growth in Thief River Falls and a testament to the vision of these physicians who were willing to take this risk.

Mayor Reeve pointed out that the new facility will help Thief River Falls remain a hub community.

Senator LeRoy Stumpf congratulated all those involved and for helping Thief River Falls continue to grow and to grow strong. He said just in the last several years he had seen a lot of changes - - a lot of positive changes.

For rural communities, Sen. Stumpf also said it is absolutely essential to have good health care facilities and good health care.

Rick Engebretson, architect for the clinic, said the new facility will consist of 45,000 square feet on one floor, provide in-house diagnostics and labs, outpatient surgery, operating rooms with room to grow, and an atrium. "You'll be happy for a long time to come," Engebretson said.

Dr. Peter Johnson was given the honor of turning the first shovel at the site. The doctors involved in the new clinic then took up a shovel and turned some earth. After the physicians' turn, it became a family affair with families of the physicians and employees at the clinic also joining in.

All Nations banquet planned Tuesday at River Road Casino

All Nations banquet, sponsored by the All Nations Native American club at Northland Community and Technical College, will be conducted Tuesday, May 27, at 7 p.m. at the River Road Casino southeast of Thief River Falls.

Guest speaker will be Erma J. Vizenor, secretary-treasurer of the White Earth Tribal Council. Awards will be given to a student of the year and recognition given to several students for academic excellence and athletic participation. Drawing will also be held for a limited edition print by Lorenzo Blacklance and several other prizes.

Attendance is open to the public and those interested in securing tickets at $5.95 each may contact Gene Klinke at 681-0839 or Rollie Boldt at 681-0865 by 3 p.m. Tuesday.

Native American graduates of Northland this spring will be introduced and include Cathy Good, Trail; Matt Lancette, Lengby; Hunter Boldt, Roseau; Mason Thompson, Bejou; Ryan Estey, Naytahwaush; Greg Blue, Mahnomen; Colleen Johns, Red Lake; John Rothenberger, Grand Forks, ND; and Sarah Zimo, Ogema.

About The Speaker

Erma Vizenor became involved in tribal politics as an activist who was among tribal members jailed during a protest alleging corruption of the White Earth tribal administration. She led a public awareness campaign and traveled around the country and overseas speaking before religious and human rights groups and political officials regarding the White Earth situation.

(Continued On Page 7)



Brant Sorenson (right), general manager of the Agricultural Utilization Research Institute (AURI) in Crookston, was guest speaker at the annual meeting of Jobs Incorporated of Thief River Falls Thursday. Following the noon program he visited with Don Stewert (left), executive director and Art Tranby, president of the TRF business and development corporation.

Low voter turn out in school elections

For most area school districts, voter turnout on Tuesday for school board elections was very poor.

In Grygla, School District 447, voter turnout was considered good. Gary Polansky defeated Richard Dougherty for the three and one-half year term on the ballot. Lowell Smeby was unopposed for the five and one-half year term on the ballot.

In Tri-County School District 2358, Marin Nelson was elected to the three-year term on the ballot. Judy Bogestad and Corey Wikstrom were elected to the two five year terms on the ballot. All three candidates were incumbents. Turnout at the poles was considered not good.

In Goodridge School District 561 a total of 32 voters cast their ballots to elect two incumbents to the board. Marlin Kotrba will serve a three and one-half year term. Joe Philipp will serve a five and one-half year term.

In Newfolden, School District 441, three candidates were vying for the three and one-half year term on the ballot. Eldon Augustine received 70 votes and was elected to the board. Daniel Kujava received 25 votes, and Roger Schmitz, 9. Marlene Rokke was elected to the five and one-half year term on the ballot. Voter turnout was considered very poor. This is the last year elections will be held in May.

(Continued On Page 7)

Jobs Incorporated elects four directors Thursday

Four directors, including three incumbents, were elected to the board of directors of Jobs Incorporated at the annual meeting of the organization Thursday, May 23, at the Evergreen Eating Emporium in Thief River Falls.

Reelected to three-year terms were Cecil Anderson, Dave Strong and Jerry Wigness. Elected to succeed Roger Reuter, who declined renomination after several terms on the board, was Wade Elder.

Officers for 1996-97 were Art Tranby, president; David Beito, vice president; Roy Lunde, secretary-treasurer; and David Strong, past president. Other directors elected to serve in 1996-97 were John Tofte, Mark Larson, Donald Stewart, Mayor Bob Reeve, Darcy Herbott, Orley Gunderson, Bud Comstock, Mark Hinckley and Carl Clark.

Guest speaker for the annual meeting was Brent Sorenson, general manager of the Crookston office of the Agricultural Utilization Research Institute (AURI). Jobs Incorporated has been working with AURI on development of several projects, including the process for converting grain straw into building products.

Sorenson noted that the institute has its state headquarters in Crookston and regional offices in Morris, Waseca and Marshall in addition to Crookston. He said one of the difficulties which has been facing the organization has been state borders, and he said there is a need to be able to work across state lines in many agriculturally-related enterprises in which AURI is involved.

Throughout its recorded history, Sorenson pointed out, Minnesota has been an exporter of raw materials. Minnesota once led the world in the wild fur market, he said, but did not become involved in making items from fur to increase its value. The same was largely true in the lumber industry and the iron ore industry, both of which shipped out product for others to use in added value enterprises.

"For the most part, this has also been true with our agricultural production," the AURI manager said. "Our goal is to find ways to develop added value to our agricultural products before they leave the state or the area. Use of straw for making boards or paper could be one part of that effort."

Sorenson said that AURI is not only able to provide financial assistance to entrepreneurial enterprises, but has a technical staff available to work with products and ideas to see if they can be made viable.

Alfalfa is a crop which can be readily grown here and has great value as a soil conditioner and a crop to break the disease cycle in small grains planted in successive years. In addition, it can be the source for many other products which have tremendous market value, including pharmaceutical products. Certain vegetable crops also can be profitably grown here.

Sorenson said the State of Minnesota has invested some $15 million into AURI facilities and AURI is ready and willing to help

(Continued On Page 9)

Community education will develop calendar

Community Education Department of School District 564 is taking the lead in development of a school district and community calendar for 1997-1998, according to Patricia Soli, director of the department.

"The community of Thief River Falls has been without a calendar for a year," she said, "and during the year many citizens have requested that the calendar be reinstated. It has been missed by parents, teachers, social services, law enforcement and others."

Soli said the calendar will be paid for through fund raising, focusing on sale of advertising and collection of donations, and no school district general funds will be used for the calendar project—which has been named "Project Link." Any funds needed to defray calendar costs following the fund-raising effort will be community education funds.

Students from the sales, marketing and management class at Northland Community and Technical College, under the direction of instructor Rod Erickson, are assisting in contacting businesses and selling advertising space on the calendar.

"Project Link is a collaborative effort to produce a calendar that will inform Thief River Falls citizens and visitors of key events, meetings and school schedules," Soli said.

"Our goal is to mobilize citizens to share financial and human resources to produce a quality calendar to be made available throughout the school year. This includes partnerships with the school district, community organizations, government agencies and businesses."

The project has developed a bronze, silver and gold series of

(Continued On Page 7)

Breakfast to honor businesses

Universal Screenprint, owned by Doug and Pam Dallmann, and Purdy's Shoe Store, owned by Cliff and Shirley Swanson, will be recognized by the Thief River Falls Chamber of Commerce Tuesday, June 3, at an 8 a.m. breakfast in the American Legion Club Rooms.

Purdy's Shoe Store is being cited as TRF Business of the Year and Universal Screenprint is being honored as TRF Entrepreneur 1997.

Announcement of the selections was made Monday by the Small Business selection committee.

Purpose of the breakfast is to honor all businesses, with special recognition to be given to the Swansons and Dallmanns. Ruth Edevold of the Northwest Initiative Fund will be guest speaker for the program.

The public is encouraged to attend the breakfast and join in the salute to business and the award recipients. Cost of the breakfast is $6 and reservations can be made with the Chamber of Commerce at 681-3720 prior to May 29.

"After 57 Years . . ."

KORDEL FURNITURE

Everything is on sale!

announces a TOTAL WALL-TO-WALL

$500,000

SELLOUT!

Bring a friend and plan to browse for hours!

LIVING ROOMS: include big complete exclusive collections, sofas, love seats, and matching chairs, sectionals, recliners, lamps, tables, accent pieces and more . . . bedroom suites, dressers, mirrors, lighting, occasional pieces, and much more . . . dining room suites, china cabinets, server, and much more . . . PREMIUM MATTRESS SETS of every size and firmness, plus name maker sheets and hundreds of additional merchandise on terms of every description!

EVERY item in EVERY department reduced for immediate liquidation! All regular stock! Save 20%, 30%, 40%

PUBLIC NOTICE TERMS of SALE

- USE CASH, CHECK or MAJOR CREDIT CARD . . . or ARRANGE TERMS TO FIT YOUR BUDGET.
- SORRY, NO LONG-TERM HOLDS or LAYAWAYS — we must clear both buildings and our warehouse as soon as possible.
- MANY ITEMS are one or very few of a kind. All merchandise will be sold on a strictly first-come, first-served basis.
- BUY WITH CONFIDENCE! Even at these sellout prices, Kordel Furniture guarantees your satisfaction.

CERTIFIED REDUCTIONS UP TO 61% OFF!

"BUILDING MUST BE CLEARED!"

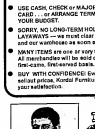
Read the Story of a Furniture Sale Destined to Make Furniture History!

REGULAR STOCK! FAMOUS BRANDS!

Names You Know & Trust

- LA-Z-BOY
- BERKLINE • LA CROSSE
- BROYHILL • SK • BASSETT
- BEAUTYREST by SIMMONS
- KLAUSNER • UNIVERSAL
- SIMMONS SLEEPERS • LEEDO
- ATHENS • WELSLEY MANOR

and many, many more!



Marty Arellette
General Manager

IF YOU PLAN TO MAKE A HOME FURNISHINGS purchase in the next few years, this may be the most important advertising message you could read. You may find it a bit shocking. After 57 years, I have ordered a total and complete sellout of the Kordel Furniture complex in Thief River Falls. A $500,000 selection of famous brand furniture will be liquidated. NO Kordel Furniture is NOT quitting business! — Then, why a total sellout at virtual liquidation prices?

Because our company has decided to bring a great new concept to home furnishings to the Thief River Falls area. This idea requires a complete liquidation from bare wall to bare wall! This total sellout must be done quickly, so we are taking big stock-downs to sell our $500,000 selection quickly. This is a low risk opportunity to acquire the beautiful furniture you've always wanted, and pay a fraction of regular retail!

The spacious Kordel Furniture complex at Highway 59 South in Thief River Falls has been ordered cleared from wall to wall.

IT'S WORTH THE DRIVE!

We believe out-of-town shoppers will agree it's worth the drive to visit this historic sellout event. It's a once-in-a-lifetime opportunity!

WE HONOR MAJOR CREDIT CARDS OR - QUALIFY for 90 DAYS SAME AS CASH!

HIGHWAY 59 SOUTH IN THIEF RIVER FALLS

KORDEL FURNITURE

FRIDAY & SATURDAY 10 A.M. TO 9 P.M.

SUNDAY 1-5

INTENTIONAL DUPLICATE EXPOSURE

Missing Couple Page 6
Van found, search continues

75¢ Newsstand Price

NORTHERN WATCH

"Northwest Minnesota's Regional Newspaper"

Sports Page 8
Remidji team TRF 6-5

PAID
Thief River Falls, MN
Permit No. 10

Volume 7, Number 21

324 Main Avenue North, Thief River Falls, MN 56701

Saturday, May 24, 1997

WATCH AROUND THE REGION

Kathi Carlson

National Teacher of the Year visits Roseau School

Roseau - Minnesota's Teacher of the Year and National Teacher of the Year last June has been just about everywhere, and recently she was in Roseau.

Mary Beth Blegen, a Worthington High School English teacher, visited with students and staff members.

Among her favorite messages is that we had better start listening to kids and that teachers need to make school meaningful and relevant to all students. *Roseau Area Times-Region*

Preston principal gets haircut and possibly, a shave

Preston - Late last, Preston's Magelssen Elementary School principal, Dan Weber, challenged his students to a second special purpose!

If students read a total half-million pages, he would get a short haircut. With an additional half-million pages, he would shave his entire beard - moustache and all.

As of May 16, the students had compiled 920,000 pages, and it is expected that they will reach the million mark by a vote.

The public was invited to witness his super stunt at the elementary school on Friday, May 23. *The Thirtown Times*

Council and new arena supporters meet in Roseau

Roseau - Supporters of the Roseau Arena Project met with city officials recently.

While the city council is supportive of the arena itself, they are concerned about the lack of funding. Fund-raising efforts have been underway since the first proposal was made about $450,000 in pledges from various sources.

The total cost of the project, from construction of building, permits, architect and engineer is $1,976 million. *The Roseau Area Times-Region*

Media, PA adopts East Grand Forks

East Grand Forks - According to East Grand Forks Mayor Lynn Stauss, he was contacted by the Mayor of Media, Pennsylvania in the middle of April. The Mayor of Media adopt East Grand Forks and wanted to meet city.

Monday, a town from Media and Brookhaven, Pennsylvania brought a delegation to East Grand Forks to check out the City of Media to see if it would be right for residents, to 14 counties and the eleven towns around books for the library. *The Exponent*

Bemidji school bus overturns injuring students

Bemidji - A Bemidji school bus left a ditch and rolled over Thursday, May 15, sending 23 students to the hospital.

While 18 of the students and the driver were evaluated and released, three Bemidji children and a 72 year-old East Grand Forks woman remained hospitalized Thursday evening.

The cause of the accident is under investigation. *The Pioneer*

(Continued On Page 2)



Physicians with Dakota Clinic in Thief River Falls broke ground for a new $7 million clinic and outpatient surgical center that will be constructed along Highway 59 southeast of Thief River Falls. This facility is scheduled for completion during the summer of 1998, making available the most sophisticated, convenient and cost-effective healthcare in northwestern Minnesota. Despite the dreary weather Thursday evening during the groundbreaking, those involved with the project were optimistic about a bright future for Thief River Falls.

Ground broken for $7 million medical clinic

Dakota Clinic physicians hold ceremony Thursday at Highway 59 southeast site

Dakota Clinic physicians are celebrating tonight. Thursday evening, participants in the groundbreaking ceremonies for Dakota Clinic were optimistic about the future of the clinic and Thief River Falls.

Dr. Randall Belair said that although it was a dreary day, it was a great day for Thief River Falls and Pennington County.

The new clinic which will be built on a site south of the C-store on Highway 59 southeast of Thief River Falls, will be 45,000 square feet and one floor, and cost an estimated $7 million. Construction on the new facility is expected to begin in June.

Belair urged those for Clinic backers to join this community for one of the most significant new facility in design of their construction in the city of Thief River Falls and Pennington County.

Mayor Robert Bain, in consideration of this facility is a sign of continued growth in Thief River Falls and a testament to the vision of the physicians who were willing to make this risk.

Bain noted the potential cost that the Dakota Clinic will bring to the city, as it will create a high community.

Dakota Clinic Manager Lonnie Lee said that those involved and for helping the clinic to change the way they do business. He said the land several years he had were a lot of changes. "A lot of people

Dr. Peter Johnson was given the honor of turning the first shovel at the site. The shovel was produced in the new clinic, then took up a shovel and turned some dirt. Dr. Peter Johnson said, "I am happy to finally start this project. I look forward to the physicians and employees in the clinic also joining in."

All Nations banquet planned Tuesday at River Road Casino

All Nations banquet, sponsored by the All Nations Native Association at Northland Community and Technical College, will be conducted on Tuesday, May 27, at 7 p.m. at the River Road Casino southeast of Thief River Falls.

Master of ceremonies will be Emma J. Graves, executive director of the White Earth 1854 Treaty Awards will be given on a number of the arts and recognition given to several others. An academic excellence and athletic participation, Drawing will be held for a $25 cash prize. Entertainment by Lawrence Blackbear and several other prizes.

Attendance is open to the public and those interested in securing tickets at $25 each may contact Gene Klinke at 681-0819 or Rolfe Erickson at 745-2560 by May 20. Deadline.

Native Americans gladiators at Northland this spring will be organized and include, Cathy Olson, Hall; Mini Linscott, Leigh; Hunter Boldt, Roseau; Mabel Thompson, Ogema; Mary Ann Thompson, Ogema; Jeanette Hagen; Colleen Jones, Red Lake; John Rattlecreek, Grand Forks, MN; and Sarah Zinn, Ogema.

About The Speaker

Alvina Weaver business woman in Ogema, MN. She has been active in many tribal member, Label during a primary shopping campaign of the White Earth tribal administration. She led a public awareness campaign and traveled around the country and overseas speaking about Native American issues, both political and tribal self-support. (Continued On Page 7)

Low voter turn out in school elections

For most area school districts, voter turnout on Tuesday for school board elections was very poor.

In Grygla, Solway District 447, voter turnout was considered a good one. Only 30 votes were cast in the Community for the three and one-half year term on the ballot. Lowell Smeby was unopposed for the five and one-half year term on the ballot.

In Kittson Central District 2358, Mavis Nelson was elected to the three year term on the ballot. Ron Hallstrom and Cory Wilkinson were elected to the two five year terms on the ballot. Only 50 voter votes were incumbents. Turnout at the polls was considered very light.

In Kennedy School District 435, a total of 32 voters cast their ballots. There were two incumbents in the board. Sheila Kenyk will serve a three year term and Jeff Hagen will serve a three and one half year term.

In Newfolden School District 441, three candidates were vying for the three and one-half year term on the ballot. Elaine Angeltvedt was elected to the board. Incumbents Jeff Bakke, Steve Sorenson and Roger Schwartz, Warren Bakke was elected to the five and one-half year term on the ballot. Incumbent Jeff Bakke received the most votes, with 50 votes cast in the election.

(Continued On Page 7)

Community education calendar

Community Education Department of School District 564 is offering the fourth quarter of its 1996-97 community and community calendar for 1997.

Portlin Sell, director of the department.

The community of Thief River Falls is invited to "Come Together for a cure," she said, during the year many citizens have requested that the calendar be reinstated. It has been missed by parents, teachers, social workers, law enforcement and others.

The cost for the calendar will be paid for through fundraising efforts being on sale of advertising and contribution of donations, and the school district general fund. Sell said that the calendar committee has been named "Project Link." Any funds needed to defray calendar costs following the fund-raising effort will be community education funds.

Jobs Incorporated elects four directors Thursday

Four directors, including three incumbents, were elected to the board of directors of Jobs Incorporated at the annual meeting of the organization Thursday, May 23, at the Thief River Falls Country Club in Thief River Falls.

Elected to three-year terms were Dr. Jerry Anderson, Shane Strong and Jerry Wipson. Elected to one year board term was Ingrid Hatlestad, who completed after unused terms on the board by Dr. Jerry Wipson.

Jobs for the 1996-97 year are Timothy president; David Berlin, vice president; Ray Lantz, secretary-treasurer; and David Strong, past president. Other members of the board of directors who will continue to serve in 1996-97 are Dr. Jerry Anderson, Dr. Jerry Wipson, Mayor Bob Rivard, Lorraine Hatlestad, Orby Gunderson, Rod Eastwood, Brad Hellekson and Carl Dahlen.

Guest speaker for the annual meeting was Jim Dunlevy, director of Region 2 of the Minnesota Department of Agriculture Agricultural Utilization Research Institute (AURI).

Dunlevy told the audience that AURI was developments of several projects including the process for converting grain straw into building products.

Sorenson says that the resulting from AURI developments in Crookston, and Marshall in addition to Warren and Marshall in addition to the Crookston facility. One of the difficulties which has been facing the area communities and farmers is that straw is not a crop that can be baled for much money since fuses in many area industrial enterprises in which AURI is involved.

Throughout its recorded history, Sorenson pointed out, Minnesota farmers have burned straw in their fields each year. Now the world is the mill for straw, he said, but did not have the equipment for making straw, including commercial scale equipment. Scientific crops also must be profitably grown.

Sorenson said the State of Minnesota has invested some $15 million into AURI facilities and AURI is ready and willing to help



Brant Sorenson (right), general manager of the Agricultural Utilization Research Institute (AURI) in Crookston, was guest speaker at the annual meeting of Jobs Incorporated of Thief River Falls Thursday. Following the noon program he visited with Don Stewart (left), executive director and Art Tranby, president of the TRF business and development corporation.

Breakfast to honor business

Upward Screenprint, owned by Doug and Pam Lee, will be honored by the Thief River Falls Chamber of Commerce Tuesday, June 3, at 8 a.m. breakfast in the American Legion Club Room.

Upward Sign Systems was cited as 1783 Business of the Year and Upward Screenprint is being honored as Business of the Year for 1997 Entrepreneur 1997.

Announcement of the selections was made Monday by the Small Business selection committee.

Purpose of the breakfast is to honor the business of the year and recognition to be given to the Sunflowers and Dalmations. Barb Barstad of the Northwest Initiative Fund will be guest speaker for the program.

The public is encouraged to attend the breakfast and join in the recognition of the business and employees. Cost of the breakfast is $6 and reservations can be made with the Chamber of Commerce at 681-3720 prior to May 29

KRAULIK'S GREENHOUSE
Nothing Is More Wonderful Than Fresh Spring Flowers And We've Got A Great Selection At Beautiful Prices!
Hanging Baskets • Geraniums • Potted Plants • Begonias • Impatiens • Fuchsias • Petunias • Roses
And Much, Much More...
Hrs. Sun. - Fri 9-9
Closed Saturday
Located At HUGO'S Parking Lot

Life is filled with promises. We can help you keep them.
Financial security shouldn't be a hope. Neither should sending your kids to college or living a comfortable retirement. That's why, at Farm Bureau, we specialize in helping individuals, couples and families achieve their lifetime financial goals. And we can help you, too. Call your Farm Bureau Agent today and learn how promises made can be promises kept.
"LIVING BESIDE YOU. WORKING FOR YOU."
James Cwikla
311 LaBree Ave. N
Thief River Falls, MN 56701
681-2288
Farm Bureau Insurance

Bridal Gowns
25% OFF
Everyday Top Designers
No Sales Tax On Bridal Gowns in MN
Magical Moments
Bridal & Formal
Thief River Falls

WE MAKE BEAUTIFUL FLOORS
• Mohawk • Coronet • Congoleum • Mannington • Berbers • Remnants • Commercial • Decorating Ideas
Building New Or Remodeling, We Save You Money!
Please call 681-8166 for appointment.
Carpetbagger
111 2nd St. W. (Behind NAPA)

WATCH AROUND THE REGION

Kathi Carlson

Who will remove the sand bags?

Crookston - Because workers displaced by the flood have either gone back to their regular jobs or found more permanent sources of work, Crookston officials are hoping volunteers will rally a second time to remove the sandbags.

How eager the public is to take down the estimated 55,000 heavy bags and empty them remains to be seen. *The Crookston Daily Times*

Hospice in the Hole takes year off

Crookston - For golfers at the Minakwa Country Club, this has been an unusual year. In December, their clubhouse burned to the ground. Spring brought flooding.

Because of the hard work, support and financial contributions of volunteers in the flood's aftermath, the Community Hospice Advisory Board decided to put their annual Hospice in the Hole fundraiser on a one-year hiatus. The marathon raises approximately $10,000 to $15,000 and is the organization's single largest fundraiser.

To show their appreciation, Community Hospice will sponsor a golf fun day on June 9 from 3 to 7 p.m. *The Crookston Daily Times*

"Look Good—Feel Better" cancer program is scheduled for May 28

The Look Good - Feel Better cancer program will be held on Wednesday, May 28 at 7 p.m. at the Northwest Medical Center.

This national program is free, and its purpose is to help improve the self-image of women experiencing appearance related side effects of cancer treatment.

A partnership between the Cosmetology Foundation and American Cancer Society, the program was founded in 1989. Volunteer cosmetologists offer hands on self help instruction and education.

For more information, contact Diane Freeman at 681-7129.



SAVE $10 when you buy two multipacks (6 pair) of CIBA Vision® SOFT CONTACT LENSES!
SAVE $25 on purchase of 4 multipacks! Ask about this Ciba Rebate Offer!
The Clear Value.
NewVue® Visitint Disposables $49.98* (2 multipacks)
NewVue® SoftColors Disposables $69.98* (2 multipacks)
Focus® Visitint Soft Contacts $89.98* (2 multipacks)
Focus® Toric Soft Contacts $129.98* (2 multipacks)
free! One month supply of CibaVision PureEyes, QuickCare or Solo Care lens care solutions!
Eye Examinations Available by Doctor of Optometry
Midwest Vision Centers
Thief River Falls • 681-5606

THE COMMUNITY CHURCH ACADEMY S.S. PRESENTS...
THE SECRET OF SUCCESS
THE ROCK
Starring
NICK RICKS AS BING SOLOMON • BECKY BRUNO AS MISS MOREBUCKS
SUNDAY, MAY 25TH, 1997 AT 7:00P.M.
At The COMMUNITY CHURCH
Highway 1 East, 1 Mile Past Northland Community Tech College
Thief River Falls, MN • Free Will Offering
A Musical Created & Written By Celeste Clydesdale
Arranged By David T. Clydesdale

SEARS Thief River Falls
ALL LAWN & GARDEN ON SALE!
ZERO% FINANCE CHARGE until January '98 on all home appliances over $399 and all camcorders, DSS and TVs over $299
CRAFTSMAN
1199.99 save $100
999.99
159.99
179.99
299.98
39.99 Your choice
RCA 649.99
RCA 349.99 save $30
349.99 clearance save $150
159.99 save $20
599.99 save $50
949.99 save $200
681-4511
303 Main Avenue North • Thief River Falls
Owned & Operated By: Roger Evenson & Rodney Knutson
Sale prices good May 22 through May 24
YOU CAN COUNT ON SEARS FOR SATISFACTION GUARANTEED OR YOUR MONEY BACK
"The store you know is now close to home"
CRAFTSMAN Amana Kenmore RCA SONY

Free Transportation.
The physicians and staff at Dakota Clinic, Thief River Falls know that getting to your appointment is often the most difficult part of seeing a doctor. That's why we're proud to announce the addition of **free van transportation** beginning April 21, to and from Dakota Clinic, Thief River Falls for the communities of Northern Minnesota.
Our van route includes stops in the following communities:
Warroad, Roseau, Badger, Greenbush, Karlstad, Strandquist, Middle River, Newfolden
Call 681-4747 or toll free 1-800-550-4109 for more information or to schedule an appointment to ride. (*To utilize this service, please make your physician appointment between 10:00-11:30*)
DAKOTA CLINIC
Managing Your Healthcare Today & Tomorrow
Dakota Clinic, Ltd. • Thief River Falls • 681-1017

Commencement for Our Saviour's set

Our Saviour's Christian Academy's commencement service will be held this Saturday, May 24, at Our Saviour's Lutheran Church, at 2 p.m. The guest speaker for the service will be Rev. Ollie Urdahl of Viking.

The 1997 graduates of the Academy are Keturah Kelley, daughter of Mr. and Mrs. Mark Kelley of Thief River Falls; and Kay Mercil, daughter of Mr. and Mrs. Leroy Mercil of Brooks. The graduates have chosen Proverbs 3:13-14 as their class verse: "Blessed is the man who finds wisdom, the man who gains understanding, for he is more profitable than silver and yields better returns than gold."

Special recognition will be given to Mrs. Helen Lerud, who is retiring after 20 years of faithful teaching at the Academy.

The public is welcome to attend the service.

Happy 80th Birthday!
Walter Alten Sr.
June 1st from 1-5
—OPEN HOUSE—
at Walter Alten Jr.
(5 miles south and 2 1/4 miles east of Wannaska)
Everyone's Invited.

Mary Kay COSMETICS
The Cosmetic That's More Than A Cover-Up.
Facials, Glamour Make-Overs And Color Logic Consultations Are Always FREE
PATTI OSOWSKI
MARY KAY DIRECTOR
681-6750
Thief River Falls, MN

50TH WEDDING ANNIVERSARY
—The families of—
Bob and Alice Bluemke
invite you to an open house
Saturday, June 7, 1997
—Oklee Community Center—
4:00-Dance



TABOR PRAIRIE NURSERY
"MEMORIAL SPECTACULAR"
Hanging Baskets $12.95
Memorial Planters Starting at $6.95 and up
Bare Root Trees 25% off
Black Hills 2-3-Ft. Colorado Blue Spruce Reg $29.99 Now $21.00
Bedding and Vegetable Plants 6-packs 99¢
Serving the Red River Valley over 11 years
Open 9 a.m. to 8 p.m. Monday-Sunday
Located in Tabor, MN
218-745-5100

On Traveling To Lake-Of-The-Woods Stop At...
ANNIE'S TRADING POST
2nd Street NW In Roseau, MN
OutDoor Specialty Store In A Nostalgic Trading Post Setting
Tanned Leather • Furs • Deer Skin Products • Outerwear To Cookware • & Much More
Phone: 218-463-5051
Toll Free: 1-888-463-5051



IN CONCERT
Phil Cross & Poet Voices
Dove Award Winning Songwriter Of "Champion of Love"
Thursday, May 29 • 7:30 P.M.
ROSEAU ASSEMBLY OF GOD CHURCH
Highway 89 South, Roseau, MN
- Free Will Offering -

Tax-Free Municipal Bonds
5.30% to 5.65%*
Call Or Stop By Today.
Jon Larson
105 3rd St. East
Thief River Falls, MN 56701
218-681-8380
1-800-284-6705
Edward Jones
Serving Individual Investors Since 1871

Graduation Gifts At Special Prices
14K Gold Chain
Ladies And Gents Gemstone Rings
• Diamond Stud Earrings
• Engravable Money Clips, Key Chains, Pins
• Gift Certificates
Array of Gold
Fine Jewelry & Jewelry Repairs
111 3rd Street East, Thief River Falls
681-3700

Memorial Day SAVINGS!
BUSH'S BEST Baked Beans 69¢
24-PACK Coke Products $4.88
12-PACK Minute Maid or Barq's $1.88
CALIFORNIA Strawberries 79¢
CASS CLAY Ice Cream $2.19
GOLD'N PLUMP Fryer Breasts $1.29
HEINZ Tomato Ketchup $1.59
KELLOGG'S Rice Krispies $1.89
LAY'S Potato Chips BUY ONE GET ONE FREE
PILLSBURY Cake Mixes 69¢
JELL-O Gelatin 3/99¢
KRAFT Cream Cheese 89¢
Prices Good Thru May 26
HUGO'S
Thief River Falls
OPEN 6 a.m. to midnight seven days a week!

KRAULIK'S GREENHOUSE

Nothing Is More Wonderful Than Fresh Spring Flowers And We've Got A Great Selection At Beautiful Prices!

Hanging Baskets · Geraniums · Potted Plants · Begonias · Impatiens · Fuchsias · Petunias · Roses

And Much, Much More...

Hrs. Sun. - Fri 9-5
Closed Saturday
Located At HUGO'S Parking Lot

Life is filled with promises. We can help you keep them.

Journal issues, chapter by chapter, leather should simply add rich character. Our Leather Restoration Kit (fits many 8" item Bibles or notebooks) includes leather cleaner, conditioner, and leather dye. Stop by and see us today.

Sold your Farm Service Agent today and start your project as early can be picked.

"LIVING ACROSS YOU" MORNING FOR YOU."

James Cwikla
311 Labree Ave. N.
Thief River Falls
MN 56701
681-2288

FARM BUREAU INSURANCE
Farm Bureau Life Insurance Company
Farm Bureau Property & Casualty Insurance Company
West Des Moines, Iowa

Bridal Gowns
25% OFF
Saturday Tea Designers
Tea Times Tea Dis
Jessa Crawford's Wedding
Magical Moments
Bridal & Formal
123 N. Main • 683-8687 • Thief River Falls

WE MAKE BEAUTIFUL FRIENDS
• Mohawk • Barbers
• Corner • Scissors
• Congolean • Commercial
• Mannington • Decorating Ideas

Building, New Or Remodeling, We Save You Money!
Phone 681-8166 for appointment.

Carpetbagger
111 2nd St. W. (Behind NAPA)

WATCH AROUND THE REGION
Keith Carlson

Who will remove the sand bags?

Crookston — Because workers displaced by the flood have either gone back to their regular jobs or found more permanent sources of work, Crookston officials are asking for volunteers to fill and stack sandbags to protect the buildings.

How eager the public is to take down the estimated 55,000 heavy bags and empty them remains to be seen. The Crookston Daily Times

Hospice in the Hole takes year off

Crookston — For golfers at the Meadow Country Club, this has been an unusual year. In November, their clubhouse burned to the ground. Spring brought flooding.

Because of the hard work, however, the course's 18th consecutive year of volunteers in the flood's aftermath, the Community Hospice Advisory Board decided to put their annual Hospice in the Hole golf tourney on a one-year hiatus. The tourney usually generates between $10,000 to $15,000 and is the organization's single largest fundraiser.

To show their appreciation, Community Hospice will host a free golf tourney for all volunteers on June 9 from 1 to 5 p.m. The Crookston Daily Times

SAVE $10
when you buy two multipacks (6 pair) of CIBA Vision® SOFT CONTACT LENSES!
SAVE $10 on purchase of 4 multipacks!
Ask about this CIBA lenses offer!

The Clear Value.

NewVue® Visitint Disposables...	$49.98*/2 multipacks
NewVue® SoftColors Disposables...	$69.98*/2 multipacks
Focus® Visitint Soft Contacts.....	$89.98*/2 multipacks
Focus® Tints Soft Contacts...	$129.98*/2 multipacks

* advertised prices includes 2 multipacks of lenses, after $10 CIBA Vision mail in rebate.

free! One month supply of CibaVision PureEyes QuickCare or Solo Care lens solutions! Mail-in rebate form and offer limited to one per person.

Midwest Vision Centers
Thief River Falls • 681-5606

Eye Examinations Available by Doctor of Optometry
By appointment with primary care doctor. Rebate offer valid only by mail.

"Look Good—Feel Better" cancer program is scheduled for May 28

The Look Good – Feel Better cancer program will be held from 1 to 4 p.m. Wednesday, May 28 at 3 p.m. at the Northwest Medical Center.

This national program is free, and its purpose is to help improve the self-image of women experiencing appearance related side effects of cancer treatment.

A partnership between the Cosmetology Foundation and American Cancer Society, the program was founded in 1989. Volunteer cosmetologists offer hands on self help instruction and support.

For more information, contact Diane Freeman at 681-7126.

THE COMMUNITY CHURCH OF ACADEMY SS. PRESENTS...

THE GREATEST SUCCESS THE ROCK

Starring
NICK RICKS AS BING SOLOMON • BECKY BRUNO AS MISS HOREBUCKS

SUNDAY, MAY 25TH, '1997 AT 7:00P.M.
At The COMMUNITY CHURCH
Highway 1 East, 1 Mile Northeast Community Tech College
Thief River Falls, MN • Free Will Offering

A Musical Created & Written By Celeste Clydesdale
Arranged by David T. Overbridge

THANK YOU

The City of Warren would like to thank all of the Communities that helped us get through the flood this year. The help and resources you provided us, not only helped us with the flood fight it also helped us to know that we were not standing alone in the face of this crisis. That is what makes living in this area so wonderful, you never have to be alone in times of crisis. Thanks again for everything you have done for us.

Free Transportation.

The physicians and staff at Dakota Clinic, Thief River Falls know that getting to your appointment is often the most difficult part of seeing a doctor. That's why we're proud to announce the addition of free van transportation beginning April 21, to and from Dakota Clinic, Thief River Falls for the communities of Northern Minnesota

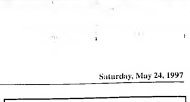
Our van route includes stops in the following communities:

Warroad — Greenbush — Middle River
Roseau — Karlstad — Newfolden
Badger — Strandquist

Call 681-4747 or toll free 1-800-950-4109 for more information or to schedule an appointment to ride. To office this service, please make your physician appointment between 10:00-11:30.

DAKOTA CLINIC
Mid-Level Total Wellness Delivery System
Dakota Clinic, Ltd. • Thief River Falls • 681-4127

SEARS
Thief River Falls
ALL LAWN & GARDEN ON SALE!
Sale & Rebate Merchandise! Extra savings! Extra values!
CRAFTSMAN
sale ends 5/31/97
Sale prices good May 22 through May 24
Owned & Operated by Roger Evenson & Rodney Knutson
681-4511
200 Mills Arena North • Thief River Falls, Hrs. 9 a.m. 9:30 p.m. Sa 11 a.m. 5 p.m.
YOU CAN COUNT ON SEARS FOR SATISFACTION GUARANTEED OR YOUR MONEY BACK
Each of these merchandise is warranted to be free from defects in material and workmanship for a specified period of time. Sears will repair or replace the product, or refund the purchase price, if after a reasonable number of attempts we are unable to do so. Ask for a copy of the warranty at your store.
CRAFTSMAN Amana Commercial RCA SONY
"The store you know and trust close to home."





Commencement for Our Saviour's set

Our Saviour's Christian Academy's commencement services will be held this Saturday, May 24, at the Northwest Medical Church, at 2 p.m. The guest speaker for the service will be Rev. Ollie Umlauf of Viking.

The 1997 graduates of the Academy are Jeff Bjorgen, son of Academy of Mr. and Mrs. Mark Kelley of Thief River Falls; and Kay Merrell, daughter of Mr. and Mrs. Leroy Merrell of Brooks. The graduates have chosen Proverbs 3:13-14 as their class verse: "Happy is the man who finds wisdom, the man who gains understanding, for he is more profitable than silver and yields better returns than gold."

Special recognition will be given to Mrs. Helen Letnes, who is retiring after 4 years of faithful teaching at the Academy.

The public is welcome to attend the service.

Happy 80th Birthday! Walter Alten Sr.
June 1st from 1-5
—OPEN HOUSE—
at Walter Alten Jr.
It takes much and a 1/4 more east of Wannaska
Everyone's Invited.

Mary Kay COSMETICS
"The Cosmetic That's More Than A Cover Up."
Jenny Day Mishak
Beauty Service Available
Facials, Glamour Make Over and Color Logic Consultations Are Always FREE!
PATTI OSOWSKI
MARY KAY DIRECTOR
681-6750
Must Be Licensed for Facials
Thief River Falls, MN

50TH WEDDING ANNIVERSARY
The families of
Bob and Alice Bluemke
invite you to an open house
Saturday, June 7, 1997
—Oklee Community Center—
4:00 Dance

IN CONCERT
Phil Cross & Poet Voices
Dove Award Winning Songwriter Of "Champion of Love"
Thursday, May 29 • 7:30 P.M.
ROSEAU ASSEMBLY OF GOD CHURCH
Highway 89 South, Roseau, MN
• Free Will Offering •

TABOR PRAIRIE NURSERY
"MEMORIAL SPECTACULAR"
Hanging Baskets $12.95
Memorial Planters Starting at $6.95 and up
Bare Root Trees 25% off
Black Hills 2-3-Ft. Colorado Blue Spruce reg. $29.99 now $21.00
Serving the Red River Valley over 11 years
Open 9 a.m. to 8 p.m. Monday-Sunday
Bedding and Vegetable Plants 6-packs 99¢
Located in Tabor, MN
Four Seasons 9 miles south on Hwy 81 to 200th St. then 1 mile east on Hwy 200 or 1 mile west of Argyle on Park Dr. #22
218-745-5100

On Traveling To Lake-Of-The-Woods Stop At...
ANNIE'S TRADING POST
2nd Street NW in Roseau, MN
Outdoor Specialty Store In A Nostalgic Trading Post Setting
Tanned Leather • Furs • Deer Skin Products
Outerwear To Cookware • & Much More!
Special Store Hours This June: Mon. - Sat. 9 a.m.-7 p.m. Sunday Noon - 6 p.m.
Our Back Of Her 10 Years
Phone: 218-463-3001 Toll Free: 1-800-453-3001

Tax-Free
Municipal Bonds
5.30% to 5.65%*
*Yields to maturity effective 5/23/97, subject to availability. Yield and market value will fluctuate if sold before maturity. Insurance is available to investors. Bonds AAA-rated and insured.
Call Or Stop By Today.
Inquire 24/7:
Jon Larson
106 1st St. East
Roseau, MN 56751
218-463-4880
1-800-284-6705
www.edwardjones.com
Edward Jones
Serving Individual Investors Since 1871

Graduation Gifts At Special Prices
• 14K Gold Chain
• Ladies And Gents Gemstone Rings
• Diamond Stud Earrings
• Engravable Money Clips, Key Chains, Pins
• Gift Certificates
Array of Gold
Fine Jewelry & Jewelry Repairs
111 3rd Street East, Thief River Falls
681-3700

Memorial Day SAVINGS!
Bush's Best Assorted Varieties, Your Choice, Limit 5, with $10.00 Hugo's Store Card
Baked Beans 69¢ 16 oz Can
15-Pack 12 oz Cans + 15¢ Dep. $3.99 + 15¢ Dep. with $10.00 Hugo's Store Card
Coke Products $4.88 Plus Dep.
15-Pack 12 oz Bottles Assorted Varieties Plus Dep. with $10.00 Hugo's Store Card
Minute Maid or Barq's $1.88 Plus Dep.
California Grown Limit 24 Lbs.
Strawberries 79¢ Lb.
Cass Clay Ice Cream 1/2 Gal. Asst. Varieties $2.19 Plus Dep.
Golden Pillow Fryer Drumsticks, Thighs, Wings 99¢ Lb. Split w/ Back or Breasts $1.99 Lb. Value Packs
Fryer Breasts $1.29 Lb.
Heinz Limit 5 with $10.00 Hugo's Store Card
Tomato Ketchup $1.59 Plus Dep. 40 Oz.
Kellogg's Limit 5 with $10.00 Hugo's Store Card
Rice Krispies $1.89 Plus Dep. 12 Oz.
Lay's Assorted Varieties Potato Chips
Buy One Get One Free 69¢ 6 Oz. Bag
Pillsbury Assorted Varieties with $10.00 Hugo's Store Card
Cake Mixes 3/$.99¢ 9 Oz. Box
Jell-O Assorted Varieties with $10.00 Hugo's Store Card
Gelatin 3/99¢ 3 Oz. Box
Kraft Original Philly or Light Philly Cream Cheese 89¢ 8 Oz. Pkg.
Prices Good Thru May 26
Hugo's
Thief River Falls
OPEN 6 a.m. to midnight seven days a week!

THANK YOU

The Red Lake Falls Volunteer Fire Department would like to thank the following businesses and individuals who helped make the recently held Northwest Regional Firemen's Spring Meeting a resounding success. Thank you.

Allen's Service of Gonvick
American Legion of Red Lake Falls
American Legion of Fosston
Arctic Cat Inc. of Thief River Falls
Barry's Welding of Red Lake Falls
Barton & Marlow Corp of Minneapolis
Bill's Auto of Red Lake Falls
Brent's Jack & Jill of Red Lake Falls
Cenex Coop of Red Lake Falls
Center Drug of Red Lake Falls
Chateau Liquor of Red Lake Falls
City of Red Lake Falls
Coast to Coast of Fertile
Diamond Limo Service of Red Lake Falls
Falls Auto of Red Lake Falls
Falls Building Center of Red Lake Falls
Fertile Building Center
First Care of Fosston
First National Bank of Thief River Falls
Forsbergs Inc. of Thief River Falls
Garden Valley Telephone Co. of Erskine
Gazette of Red Lake Falls
Geller Law Office of Red Lake Falls
Grand Central Graphics of Middle River
Grime to Shine of Red Lake Falls
N & N Sales of Thief River Falls
Homark Company Inc of Red Lake Falls
J & D Enterprises of Duluth
Jansruds' Service of Fertile
Jim's Joogle of Fertile
Joe DiMaggio's of Red Lake Falls
Kleven Ford of Red Lake Falls
Lambert Insurance of Red Lake Falls
Mans Street Bar & Grill of Red Lake Falls
Mentor Liquor Store
Mike's Bottle Shop of Red Lake Falls
Muldoon Law Office of Red Lake Falls
Northern Fire Equip. Service of Crookston
Northwest Med. Center of Thief River Falls
Oak Knolls Golf Club of Red Lake Falls
Pete & Benny Grady of Mentor
Patterson Funeral Home of Red Lake Falls
Pine Lake/Sportman's Lodge of Gonvick
Red Lake County Ins. of Red Lake Falls
Red Lake Electric of Red Lake Falls
Red Lake County St. Bank of Red Lake Falls
Red Lake Falls Ambulance
Red Lake Falls Clinic
Red Lake Falls Co-op Federal Credit Union
Rick's Electric of Moorhead
Roth's Balloons
Sandhill Supper Club of Fertile
Schmitz Builders (Kent) of Red Lake Falls
St. Hilaire Liquor
Star Sports of Thief River Falls
The Spot of Red Lake Falls
Thibert's Sports Center of Red Lake Falls
Thibert's Chev. & Buick of Red Lake Falls
Thompson Hardware of Red Lake Falls
Triangle Tire Sales of Red Lake Falls
Variety Plus of Fertile
Wilcox Plumb. & Heating of Red Lake Falls
Wilcox Furniture of Red Lake Falls
Wilson Brothers of Red Lake Falls

DEATHS

Myrtle Mehlhoff, 87

Cold Spring - Myrtle Mehlhoff, 87, died Wednesday, May 21, 1997 at the St. Cloud Hospital.

Arrangements are with the Wenner Funeral Home in Cold Spring. Interment will be private.

A complete obituary will appear in Tuesday's edition of The Times.

Phil Cross and Poet Voices at Roseau church

Phil Cross and Poet Voices will be presenting a concert at the Assembly of God Church in Roseau, Thursday, May 29, beginning at 7:30 p.m.

Poet Voices is one of the top Southern Gospel Quartets in the county. Cross sings tenor, and is one of the leading composers of gospel music. He was winner of the "Dove Award" in 1987. Howard Steward sings baritone and is an accomplished musician and singer. Tony Jarman sings tenor and is recognized as one of the top tenor voices in gospel music. He formerly sang with the Anchormen. Mike Allen sings bass; he formerly sang with the Weatherford Quartet. Channing Eleton plays the keyboards. He is a Cadek Conservatory of Music scholarship winner where he studied classical music.

Poet Voices are regularly on national television programs. They present concerts throughout the United States and Canada. They have also made numerous recordings.

There will be no charge for the concert, however, a free-will offering will be received.

BUY IT · SELL IT · FIND IT IN THE CLASSIFIEDS

681-4450 puts you in the Classifieds

SOUPÇON
Sherry LaCourniere

This is Memorial Day weekend - maybe there will be picnics and holiday parties if we can get the weather to cooperate. Here are some recipes you might like to try on your family and guests this weekend.

Use any of your favorite fruits in season to make this delicious side dish:

Fresh Fruit Bowl
2 (3 ounce) packages lemon gelatin
1 cup boiling water
1 (12 ounce) can frozen lemonade, thawed
1 (12 ounce) can ginger ale
1 1/2 gallons mixed fresh fruit

In large bowl, stir gelatin into boiling water. Stir in lemonade and ginger ale. Add fruits and toss gently until well-coated.

Cover and refrigerate at least 4 hours or until chilled. If desired, serve in watermelon shell. (Recipe makes 24 1 cup servings.)

Here are two entirely different chicken recipes, each claiming to be like "Kentucky Fried Chicken" - take your pick:

I found this recipe in my old favorite First Lutheran Church of Stephen cookbook:

JUST LIKE "KENTUCKY FRIED CHICKEN"
2 chickens, cut up
1 teaspoon rosemary
2 teaspoons salt
Water to cover chicken
1 1/2 cups flour
1 teaspoon salt
1 egg
2 tablespoons oil
1 teaspoon baking powder
1/2 teaspoon ginger
1 cup milk

Boil chickens in water with rosemary and 2 teaspoons salt until tender. Remove from water and let cool while preparing batter.

Make batter of flour, 1 teaspoon salt, egg, oil, baking powder, ginger and milk, beating with egg beater. (Batter should resemble rich cream - if too thick, add a little milk, if too thin, add a little flour.)

Dip cooked chicken in batter and deep fry in 2 inches of oil until golden brown.

I found this recipe in my mother's recipe box - it isn't at all like the previous recipe, but it sounds good too:

"KENTUCKY FRIED CHICKEN"
2 1/2 to 3 pound chicken, cut into pieces
1/4 cup parsley
1 loaf stale bread
3/4 cup grated Parmesan cheese
1 clove garlic, crushed
2 teaspoons salt
1/8 teaspoon pepper
1 cup butter, melted

Remove crust from bread and grate into fine crumbs (at least 2 cups). Spread on flat pan and let dry overnight.

Mix crumbs with cheese, parsley, garlic, salt and pepper.

Dip chicken pieces into melted butter and then roll in crumbs.

Arrange pieces on open, shallow roasting pan and pour remaining butter over all. Bake at 350 degrees for 1 hour. Do not turn chicken, but baste frequently.

I finally found a recipe for potato salad - this one was in the Clearwater Lutheran Parish, "Hello Neighbor" cookbook:

POTATO SALAD
4 cups boiled potatoes, diced
4 hard boiled eggs, sliced
2 tablespoons green onions, chopped
2 tablespoons pimento
2 tablespoons green pepper, diced
2 tablespoons celery, diced
1 cup mayonnaise (do not substitute salad dressing)
Salt and pepper to taste

Don't these beans sound *good* - great for the holiday picnic or get-together:

MOM'S BAKED BEANS
1 package navy beans
1 package pinto beans
1 teaspoon salt
1 teaspoon pepper
1 medium onion, diced
1/4 cup molasses
1/2 cup brown sugar
1 tablespoon mustard
1 pound bacon, cut up, browned and drained
1/2 cup ketchup

Soak beans in cold water over night, adding 1 teaspoon soda.

In morning, drain beans and cover with fresh water. Cook just to a boil. Drain.

Place in baking dish and add all other ingredients, along with enough water to cover.

Bake at 300 degrees until tender and done.

Julie Kleven from Karlstad sent me this white cake recipe - it would be great for this holiday weekend, and I'm going to try it (with fudge frosting, I think):

TWO MINUTE WHITE CAKE
1/3 cup vegetable shortening
1 cup sugar
2 eggs or 2 egg whites
1 3/4 cup cake flour
2 teaspoons double acting baking powder
1/2 teaspoon salt
1/2 cup milk
1/2 teaspoon vanilla

Place all ingredients in large mixing bowl.

Beat vigorously for 2 minutes by hand or on medium speed of mixer. Line bottom of 2 8-inch layer pans with waxed paper (or grease and flour pans) and pour cake batter in. Bake at 350 degrees for 20 minutes. Turn cakes out on wire racks and remove paper (wait 10-12 minutes before removing from pans if no waxed paper is used).

NORTHERN WATCH



John P. Mattson
Publisher



Marvin Lundin
Editor



David Hill
Associate Editor



Mike Lundgren
Sports Editor



Denise Laymon
Sales Representative



Jeff Zbacnik
Advertising Representative



DeDe Lanes
Advertising Representative

PRINTED WITH SOY INK

Printed on Recycled Paper Containing at Least 20% Fibers from Paper Recycled by Consumers

The Northern Watch is published weekly every Friday and distributed to over 22,000 households in Northwest Minnesota and surrounding area. The Northern Watch is published in conjunction with The Times, which is published weekly every Tuesday.

SUBSCRIPTION RATES
Pennington, Red Lake, Marshall, Polk and Clearwater Counties .$24.00 Per Year
All Other Addresses
With 567 Zip Code ..$29.00 Per Year
Elsewhere in the U.S.A. ..$40.00 Per Year
All Men and Women in the U.S. Armed Forces ..$35.00 Per Year
Student Rate, 9 Months ..$29.00 Per Year

The Northern Watch shall not be liable for slight changes or typographical errors that do not lessen the value of an advertisement. The Northern Watch's liability for other errors or omissions in connection with an advertisement is strictly limited to publication of the advertisement in any subsequent issue or the refund of any monies paid for the advertisement.

A Publication of.

established 1911

The Times
324 Main Avenue North
P.O. Box 100
Thief River Falls, MN 56701-0100

Telephone: (218) 681-4450
Fax (218) 681-4455
e-mail. nwatch@nwatch.com
http://www.nwatch.com





◆ Gift Certificates
◆ No Interest Or Handling Charges On 30, 60, 90 Day Layaways
◆ Most Major Credit Cards
◆ Seiko Clocks
◆ Pipka Angels
◆ Keychains
◆ Money Clips

DIAMONDS & DESIGNS
Your Family Jewelry and Diamond Center
127 Third St. E. • Thief River Falls • 218-681-1490 • 1-888-834-2436

THIEF RIVER FALLS JCPENNEY
END OF THE MONTH SALE
STARTS SUNDAY, MAY 25TH

COUPON TRF JCPenney
Memorial Day Sale • May 25-26
30% OFF
ONE REGULAR PRICED ITEM IN STOCK *EXCLUDES CATALOG

COUPON TRF JCPenney
Memorial Day Sale • May 25-26
30% OFF
ONE REGULAR PRICED ITEM IN STOCK *EXCLUDES CATALOG

May 25-31 SAVE ON Select Men's Sport Shirts
May 25-31 25% OFF Misses Active Wear
May 25-31 25% OFF All Junior Shorts and Casual Tops
May 25-31 SAVE ON Select Boys & Girls Shorts, Tops & Sets
May 25-31 "WHITE SALE" SAVE ON Towels, Sheets, Pillows & More
May 25-31 30% OFF Blackhills Gold Jewelry

Starting Sunday, May 25th 50% OFF SELECT SPRING/SUMMER MERCHANDISE THROUGHOUT THE STORE!

JCPenney
I LOVE YOUR STYLE
Thief River Falls • 681-1845
©1997, JCPenney Company, Inc.
Sale effective thru Sat., May 31, 1997.
STORE HOURS: Sunday Noon-5:00 ... Thursday 9:30-8:00 Saturday 9:30-5:30

NORTHLAND BUILDINGS, INC.
RESIDENTIAL • AGRICULTURAL • COMMERCIAL
SUMMER SALE
PRICES REDUCED ON ALL BUILDINGS



22 x 24 x 8 - GARAGE
(NOT PICTURED)
$4,249
COMPLETELY ERECTED ON YOUR LEVEL SITE!
Local Representative:
CURT SITTRO/DETROIT LAKES
Call Today For FREE Literature 1-800-736-4510

Leaving your job? Retiring?

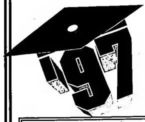
If you have accumulated a lump sum in either a 401k or pension plan, you could lose a big portion of it to taxes, unless you roll it into an IRA or other investment vehicle. Don't lose your hard-earned retirement money to taxes, just because you didn't take the appropriate measures to preserve it. Call us today.


REGAN KOHL

213 LaBree Ave. North,
Suite 203
Thief River Falls, MN 56701
PHONE 681-3983 or
Toll Free 1-800-768-1869
Member SIPC


DAVE CLAUSEN

THE NORTHLAND COMMUNITY AND TECHNICAL COLLEGE FOUNDATION



Congratulates The Class Of '97

NORTHLAND COMMUNITY and TECHNICAL COLLEGE

HIGHEST HONORS (4.0)

Heather Altspeter, Crookston, MN, AS-Nursing
Delbert Brincefield, Hibbing, MN, Diploma - Auto Body
Kristi Ellis, Red Lake Falls, MN, Diploma Administrative Support
Kathleen Glaseke, Wingor, MN, Diploma Secretary, Word Processing
Carol Kalka, Greenbush, MN, Diploma Administrative Support
Debra Long, Blackduck, MN, AS-Nursing
Brian Murchie, Grafton, ND, AS-Nursing
Michelle Prior, Bejou, MN, AA
Stanley Schauer, Fossendon, ND, Diploma - Architectural Drafting & Design
Glenda Strand, Erskine, MN, AA, AAS Legal Assistant

HONORS (3.75 AND ABOVE)

Susan Anderson, Greenbush, MN, AA, Diploma Practical Nursing
Michelle Audette, Red Lake Falls, MN, Diploma-Accounting
Kathy Benson, East Grand Forks, MN, Diploma, AA, Architectural Drafting & Design
Bobbi Berberich, Brooks, MN, AA
Angela Bohn, Grand Forks, ND, Diploma - Practical Nursing
Christopher Fossum, Thief River Falls, MN, AA
Galen Halvorson, Thief River Falls, MN, Diploma-Architectural Drafting & Design
Tanya Hanke, Red Lake Falls, MN, AA
Nicole Hovda, Badger, MN, AS-Nursing
Jeremy Hulst, Roseau, MN, AAS Architectural Drafting & Design
Brian Johnson, Strandquist, MN, AA
Steven Klopp, Strandquist, MN, Diploma Automotive
Steven Larson, East Grand Forks, MN, AAS-Electronics
Julianda Lundsten, Williams, MN, AA
Esther Mack, Thief River Falls, MN, Diploma Administrative Support
Patricia Martineau, Thief River Falls, MN, AA
Donna Myhrer, St. Hilaire, MN, AAS-Electronics
Larry Myhrer, Jr., Thief River Falls, MN, AA
Jeanne Nelson, Thief River Falls, MN, AA
Nancy Pagnac, Karlstad, MN, Diploma-Practical Nursing
Justin Phillips, Thief River Falls, MN, AA
Mitchell Proulx, Red Lake Falls, MN, AA, AAS Legal Assistant
Jennifer Smith, Stephen, MN, AA
Lisa Stoneouse, Oklee, MN, Diploma Practical Nursing
Christopher Venyo, Thief River Falls, MN, AA
Jacquelyn Wold, Thief River Falls, MN, AAS-Legal Assistant
John Zeck, Lisbon, ND, AA, AAS, Diploma Architectural Drafting & Design

GRADUATES

Jeremy Aagard, Wadena, MN, Diploma - Radio/TV Broadcasting
Nathan Adams, Warroad, MN, AS - Criminal Justice
Patricia Aker, Warroad, MN, AA
Caron Alten, Thief River Falls, MN, AA, AAS - Sales & Marketing
Sue Alten, Thief River Falls, MN, AAS - Accounting
Dionne Ammerman, Thief River Falls, MN, Diploma - Practical Nursing
Marsha Anderson, Newfolden, MN, AS - Nursing
Shawn Aubol, Crookston, MN, Diploma - Auto Body
Tammy Audette, Red Lake Falls, MN, Diploma - Cosmetology
Joan Baade, Baudette, MN, AS - Nursing
John Babineau, Minneapolis, MN, AA
Todd Bak, Orr, MN, Diploma - Aviation
Evangeline Bakken, Langby, MN, Diploma Architectural Drafting & Design
Tricia Behm, Grand Forks, ND, Diploma Architectural Drafting & Design

Shelley Orekke, Oklee, MN, Diploma - Practical Nursing
Christopher Brown, Thief River Falls, MN, Diploma - Practical Nursing
Myron Burnette, III, Fosston, MN, AA
Steve Burelle, Thief River Falls, MN, AA
Tami Oyklum, Lankin, ND, AS - Nursing
Carrie Cameron, Warroad, MN, AAS - Radio/TV Broadcasting
Erik Carlson, Lake Park, MN, Diploma - Aviation
Erika Carlson, Bemidji, MN, AA
Joshua Carter, Baxter, MN, AS - Criminal Justice
Nikki Charlofylax, Winnipeg, Manitoba, AAS - Aviation
Melissa Christen, Fosston, MN, Diploma - Accounting
Amy Christianson, Thief River Falls, MN, Diploma - Practical Nursing
Justin Churchill, Pine City, MN, AS - Criminal Justice
Annette Colner-Montry, Bemidji, MN, AS - Nursing
Michelle Cole, Warroad, MN

May Your Education Provide A Solid Foundation On Which To Build Your Hopes And Dreams!
Good Luck To All Of You!

Officials recover missing van

William and Carol Bridge of Grafton, ND, disappeared on April 29 after driving to Southern to drop their daughter off for May 20, a Thief River Falls police officer said. The van was discovered parked and submerged in flooded ditch.

Marshall County Sheriff Dennis Bridge said he received a call from a local resident before 9 a.m. on the day who reported seeing the van in the ditch. It was off about six feet of water in a ditch one-half mile east of Highway 220 on County road 3 (about nine miles west of Stephen). Bridge said he went to the scene and found the van with the ignition still in the Pennington County Dive Rescue team. Bridge said the Dive Rescue team went into the water and found the passenger side window open and no one inside.

As of Thursday afternoon, May 22, William and Carol Bridge, ages 77 and 60, had not been found.

The van was pulled out of the ditch and the area around the van was searched by the Dive Rescue team, Bridge said, and one half miles from the Red Lake River), there was about six feet of water over the van right at the height of the flood. Currently there is about ten to eight inches of water over nearby fields. Bridge said the Dive Rescue team is also looking for people on foot to search.

Bridge said Sunday in the area expect it will take five to six days before the water recedes to the ditch. He also said they would drag the area around Hallock to look for the couple.



Fifth grade students will perform musical numbers during fifth grade graduation at 1 p.m. Wednesday, May 28. Last week they were practicing the numbers (from left, front row) Bethany Hermanson, and Alicia Bluver; (back row) Eric Asp, Matthew Langseth and Katie Solberg.

Seminar on electrical safety in Crookston

Two-day seminar on "Workplace Electrical Safety Standards" will be presented June 3-4 in Northland Hall at Crookston under sponsorship of the Red River Valley Safety and Health Council and Northland Community and Technical College. The seminar will be held from 8:30 a.m. to 4:30 p.m. each day.

Arthur Ilbeck, who wrote the federal OSHA electrical standards for general industry, will present the first electrical workplace courses for OSHA's National Training Institute, officials said about the seminar.

The program is designed to provide an in-depth study of OSHA's electrical standards, with an emphasis on electrical hazard recognition and OSHA inspection procedures. It will include practical exercises, a written exam and a certificate issuing upon completion. Continuing education units will be awarded.

The seminar is one in a series designed to help employers reduce workplace injuries. More than 400 workers are killed on the job each year, between 3,000 are disabled and each day and workers' compensation costs Minnesota employers more than $3.5 million every day.

For more information, contact Chris Tronsal at 218-846-9283. Or contact Jeff Lie Regan at 1-800-445-7930.

Am. Red Cross opens Hallock service center

The American Red Cross has opened a new service center at the Hallock Ice Arena. The center opened on May 9.

Besides the service centers, the Red Cross is continuing to help victims of the floods by providing emergency financial assistance for disaster-caused needs. Families who receive assistance will be provided with groceries, new clothing and other emergency housing, medical supplies, basic household needs and minor home repairs. Red Cross nurses and mental health counselors are also located at the service center. Any session with health-related needs.

Red Cross assistance is provided through the use of vouchers or purchase emergency items at a local merchant of the disaster victim's choice. By using vouchers, the Red Cross is also able to eliminate millions of dollars being spent on the local economy, which is also impacted by this disaster.

Ag Statistics Service takes June Survey

Minnesota Agricultural Statistics Statistics Service will make its annual June survey of farmers in the state and it is possible a farmer in the 1997 crop season. It is also beginning the survey of corn farms in the state, which is done every once a year.

Farmers who are contacted must respond to the survey. The survey provides a vital service for the agricultural industry in the state, a spokesperson for the service said. Reports compiled from the survey will be used throughout the coming year, by everyone involved in Minnesota agriculture.

The service will be especially for the Red River Valley, and other areas where excessive flooding

ATTENTION SHAREHOLDERS
OF ARCTIC CAT And POLARIS

Or Anyone Else Who Owns Any
– Checking Stock
– Lower Mutual Funds
– Great, Friendly Service



John G. Kinnard & Co.
INVESTMENT SECURITIES
253 Ludlow Ave. North, Suite 103
Thief River Falls, MN 56701
218-681-3063 or 800-765-9565
Member SIPC



GM Goodwrench Service



Auto
AIR CONDITIONING
SERVICE $22.99 plus parts

Your Hometown GM Dealer
NORTHERN MOTORS, INC.
Highway 1 & 59 West Thief River Falls, MN
1-800-955-6053 • 218-681-4820

NOTICE OF PUBLIC HEARING AIRPORT ZONING ORDINANCE

Notice is hereby given that a zoned public hearing will be held before the Thief River Falls Joint Airport Zoning Board for the purposes of amending the adoption of an Airport Zoning Ordinance in the area near the Thief River Falls Regional Airport. The initial public hearing was held on July 19, 1995. Reviewing by the Airport Layout Plans, including realignment of the proposed crosswind runway, have been made since that time in order to anticipate certain zoning issues which were not addressed.

The public hearing will be held on the 30th day of May, 1997 at approximately 7:00 p.m. at the Pontiac Community Center located at 320 East 4th Street. The proposed Ordinance and accompanying maps is available for public inspection during regular business hours at the office of the Thief River Falls Public Works Director, 324 East Second Street, Thief River Falls, Minnesota.

The property affected by the proposed Airport Zoning Ordinance is some, but not all, of the land lying within 14,000 feet of the airport's runway. The types of restrictions proposed for each area are set forth in detail in the proposed Ordinance and maps.

The policies restrictions which would be imposed vary, depending on the location of the property. The restrictions generally regulate the height of structures, the location of size, and use of buildings and the density of population. The most restrictive provisions would apply to areas located in a trapezoidal area off the end at each runway, which area extends out from the end of the runway a distance equal to the length of the runway plus two hundred feet.

Persons who believe that they be effected by the proposed Ordinance are encouraged to review it and examine the specific impact which it would have on their property.

Airport Zoning Administrator

BOAT SALE!!

Monark	MirroCraft	Larson
1700 75 HP Full Windshield	1567 Pro Stricker 90 HP•Pedal Seats	Flyer 150 75 HP
Four Seats	Side Steering	Ski Boat
Three Livewells	Livewell	Walter Ready
Water Ready	Water Ready	Looks Great
$10,900	$5,395	$9,395

We are a Full Service Dealer with Certified Marine Mechanics!



Long Term Financing

Grove Motor Sports
Located One Block East of Parnell, Crookston
(218) 281-6617 1-800-600-5342

LAWN & GARDEN SPECTACULAR
PERENNIALS, VEGETABLES & BEDDING PLANTS

CERTIFIED SEED POTATOES & SET ONIONS
BULK PEAS, BEANS & CORN
CARROTS • BEETS • CUKES • LETTUCE • SQUASH • PUMPKIN IN BULK SEED PACKAGES

FLOWER BULBS • GLADS • LILIES • DAHLIAS • ROSE PLANTS

• BULK GRASS SEED • FERTILIZER
• FREE USE OF SPREADER WITH PURCHASE

KITES - WIND SOCKS & FLAGS
BIRD FEEDERS & BIRD SEED

NORTHLAND PRODUCE
YARD • GARDEN • PET SUPPLY
416 Atlantic Ave. N. 681-2420 Thief River Falls

CARD OF THANKS

The Greschuck Community Swimming Pool is scheduled to open the first week in June. The swimming lessons schedule for each City is as follows: Greenbush 1 SE session July 7th - July 18th, 2nd session August 4th - August 15th, Badger's lessons June 23rd - July 3rd, Middle River lessons June 9th - June 20th, Oklee's lessons July 21st - August 1st. Please call the pool to register for lessons (at 203-2165 or 218-782-2570 or 218-437-3168) for more registration.

Swimming lessons: Sign-up for each community is as follows: Greenbush Thurs., May 29th - 6-8 p.m. • Community Center. Badger Wed., May 28th - 6-8 p.m. • Badger Hall. Middle River Tues., May 27th - 5:30-7:30 p.m. • Middle River School Lobby. Karlstad Fri., May 31st - 9-12 noon. • Community Center.

You must purchase a season ticket, either individual or family to take part in swimming lessons.

POOL PRICES:	Daily	Season
Wading Pool without lessons	5.50	$15.00
Wading Pool with lessons		$30.00
Students 17 & under	$1.00	$20.00
Adults	$2.00	$30.00
Family		$70.00

Please summer for lesson cancellation and information call 782-5301 this phone is manned by AN ANSWERING MACHINE ONLY NO GUARD WILL ANSWER.

We are looking forward to a safe and fun filled summer of swimming. Thank you for your support.



Tana Lamm, 10th grade student at Challenger Elementary school in Thief River Falls, will play "Pomp and Circumstance" during the fifth grade graduation at Challenger. The graduation will be held at 1 p.m. Wednesday, May 28, in the school gymnasium.

NCTC student wins state VICA trophy

Kelly Gothberg, a Licensed Practical Nursing student at Northland Community and Technical College in Thief River Falls, will be going to Kansas City, MO in June with high honors. She was recently awarded according to Don Howe, director of student management at NCTC.

Kelly was a state winner in the Vocational Industrial Clubs of America (VICA) competition in April. Her demonstration on "Bathing a Bed Patient" earned her the honor. She competed against over 200 other high school and college students in the Bell Skills Assessment competition.

This will be Gothberg's second trip to national VICA competition in Kansas City. She placed as an alternate in the state contest and participated at the national level when the first place state winner could not attend.

While competition is strong at the state level, Kelly says it is the national contest is much more difficult.

The NCTC student earned up to 2,000 other students for the top spot," she said. "Just to be there means a trip to France for the international competition."

Accompanying Kelly on the trip to Kansas City for the June 22-25 national VICA conference and skills competition will be Sylvia Hanson, NCTC nursing instructor.

Kelly is a graduate of Thief River Falls, is a 1993 graduate of Red River High school in Grand Forks, ND. Her mother, Sue McIntyre, is a Grand Forks resident.



Kelly Gothberg

Arts board at Warren hosts vocal group

Warren Community Arts Board is sponsoring a concert by All The King's Men, an interdenominational men's vocal group, at Warren Auditorium on Saturday, May 31 at 1:30 p.m. in St. Peter Red Paul Catholic Church in Warren.

There is no admission to the evening of inspiration music, hymns and Baptists will lead music by Dr. Bill Gaither and Gloria Gaither. Following the concert there will be followed by an Evening Service of Compline from the Anglican Book of Common Prayer.

Area school elections have low turnouts

(Continued from Page 1)

In Oklee, School District 627, Cory Lee was elected to a three and one-half year term. John Lurken was elected on a five and one-half year term. A total of 60 voters cast ballots in the Oklee election.

In Plummer, School District 601, a total of 39 voters cast ballots in Tuesday's election. Elaine Vetsch was elected to the three and one-half year term. Tony Grenier was elected to a five and one-half year term.

In the newly formed district for Warren/Alvarado/Oslo, voters approved a measure authorizing the use of the board from six to seven. Dr. Mark Ellis was elected to the seven-member board. Jeff Hedquist was elected to a four and one-half year term on the board.

TRF community education plans to make calendar

(Continued from Page 1)

dinner registration starting from a separate advertisement for $15 at the banquet hotel and at registration desk at 12 calendar pages for $500 at the top of the local level. Various options are offered between the two levels.

Anyone interested in the meeting is encouraged reminder of the community calendar and who would like to support the project financially may contact the community education department at 681-8711, extension 340.

Keep in on the line
John Business Partnership Plan
"Here's Just One Reason Why"
Subscribe to The Times
Call 681-4451 • Thief River Falls
The Times

All Nations banquet Tuesday at casino

(Continued from Page 1)

Following, 20 years in education and receipt of a Bush Foundation Leadership Fellowship, Simon was appointed to the Minnesota Board of Education by Governor Arne Carlson and in the mid-force re-organization county government by the Becker county board of commissioners.

Simon is a graduate of Park Rapids high school, she earned bachelor, master and specialist degrees from Moorhead State University and a doctorate degree in community education and discourse in administration, planning and social policy from Harvard University. She and husband Bill Simon have two daughters and live near Round Lake.

MEMORIAL DAY BASH
Middle River, MN
Sunday, May 25
4 p.m. - 8 p.m.
"Saddle Tramp"
LOU'S SPACE BAR
SPUR GARDEN
Plus "Wheelchair Access Auditorium! Park Sandwiches & Brats Available!
Live on Stage
$5 Admission for 4 Bag Of Fun!
Lions Wood-Sided Softball Tournament
Contact Lou: 563-5463 or 222-5463

BAR BINGO
•Tues. Thurs 8:00 P.M. • Sat. 3:30 P.M.
With Many Specials Throughout the Game!
Non-profit Groups or Inc. Groups - running
EAGLES CLUB
THIEF RIVER FALLS
BUY IT • SELL IT • FIND IT IN THE CLASSIFIEDS

"OLD TIME DANCE"
WED., MAY 28TH
1-4 P.M. EVERYONE WELCOME!
MUNICIPAL LIQUOR STORE
GOODRIDGE, MN

DANCE
Weekend Weekend Dance
Saturday, May 24
• 9-1
No Cover Charge
Music By:
ZERO TOLERANCE"
RAINBOW CLUB
Strandquist, MN

Galaxy Twin
24 Hour Information Line
GALAXY I
SNOWTIMES
Call 1-800-437-8294
TUES. BARGAIN NIGHT
$1.50 Pitchers
ROMEY AND JULIET
HIGH SCHOOL REUNION
MEGA SOUVENIR LIST
GALAXY II
Call 1-800-437-8294
FRI. & SAT. 7 P.M. TO 2 A.M. • THURS. 8 P.M. TO 2 A.M.
TUES. BARGAIN NIGHT
MIKE MYERS
Call 1-800-437-8294

BLACKJACK
Hit The JACKPOT!
RIVER ROAD CASINO
SLOTS
WEEKLY SPECIALS
CASINO
COMMUNITY APPRECIATION
KIDDIES EXTENSION CITY
TUESDAYS
6:00 P.M.-10:00 P.M.
ENTERTAINMENT • PROMOTIONS
WEDNESDAYS • 7:00 P.M.
Wheel of Fortune
Bingo
OPEN 7 DAYS A WEEK
Located 3/4 Mile North of Thief River Falls on Highway 59
Casino: (218) 681-4567
Thief River Falls, MN 56701

5TH ANNUAL
RAIN OR SHINE
All Nations Cultural Festival
UNDER THE BIG TOP!
St. Hilaire, MN
2 BIG DAYS
July 12 & 13, 1997
- FEATURING -
DIE HEIMATQUELLE – Germany
AMICI – Italy • ARD-RI – Ireland
SUMMER BEAR DANCE TROOP – Hoop Dancers
HEATHER-BELLE LADIES PIPE BAND – Scotland
THE SPANISH FOLK DANCERS – Spain
ROCKALYPSO – Caribbean Band
CASA DO MINHO – Portuguese Folk Dancers
FIALKA UKRAINIAN DANCE ENSEMBLE – Selkirk, Man., Can.
SQUARE LAWRIE - Court Jester/Clown
SATURDAY NIGHT – H & D Melodies Old Time Dance
Featuring Schumann's Orchestra
FUR TRADE ENCAMPMENT • ARTS AND CRAFTS • CONCESSIONS • ROLLING PIN CONTEST • BEER GARDEN
GATE OPENS 10:00 A.M.
$8.00 ADULTS; $2.00 CHILDREN (12 & Under) or Less Only
For More Information Contact: ST. HILAIRE CITY CLERK'S OFFICE at (218) 964-5257
For Motel Accommodations Contact: THIEF RIVER FALLS CHAMBER OF COMMERCE
at 1-800-827-1629 or Contact Your Local Charter Service
CAMPING AVAILABLE (Full Hook-Up and Primitive) • DRAWING FOR HP TV - Saturday: VCR - Sunday
40 Miles E. of Grand Forks, ND or 7 Miles S. of Thief River Falls on Hwy. 32
Artists And Crafters Interested Please Call Connie At (218) 964-5297 To Be Added To Mailing List
– SPONSORED BY –
CITY OF ST. HILAIRE
PEPSI COLA BOTTLING CO.
VFW POST #2793
KYCK-FM
WESTSIDE MOTORS
COCA-COLA CLASSIC
KDUR-TV
KRUSE & KRUSE SERVICE
OAKDUN VALLEY TELEPHONE CO.
ORANO FORKS RENTAL
ST. HILAIRE COMMUNITY CLUB
HARTZ FOODS
KKAQ-AM/KKDQ-FM
WDAZ-TV
HARVEST STATES
ST. HILAIRE LIQUOR STORE
THIEF RIVER FALLS TIMES
NORTHWEST BEVERAGE
PETERSON LUMBER CO-MAYVILLE
GUY KRUSE AND KRUSE BUILDERS

POOL SCHEDULE FOR GREENBUSH

Monday	Tuesday	Wednesday	Thursday	Friday	Saturday	Sunday
1:00-5:00	1:00-5:00	1:00-5:00	1:00-5:00	1:00-5:00	1:00-5:00	1:00-5:00
6:00-8:00	6:00-8:00	6:00-8:00	6:00-8:00	6:00-8:00	6:00-8:00	6:00-8:00

NCTC in softball tournament

From their campus in northwestern Minnesota to the northeast corner of the state, then to the southeast, players on the Northland Community and Technical College softball team are racking up big-time travel miles during the final week of the 1997 season.

The Pioneers, after closing the regular season with doubleheaders Monday against Mesabi in Virginia and Tuesday vs. Vermilion in Ely, headed to Austin for the Minnesota Community College Conference state tournament, which was scheduled to run Friday-Saturday.

The 12-team, double-elimination post-season event is an invitational affair open to all MCCC teams, with seeding positions determined by regular season divisional standings.

Northland headed south with a 16-13 record. The Pioneers' early-week road trip began with a 4-3 loss to Mesabi, but they bounced back to win the second half of the twinbill 15-1 and then swept Vermilion 8-5, 17-5.

"We were disappointed with the first game," said Northland coach Rick Nikunen. "It was frustrating because we've hit the ball well all year, but we just couldn't get going in that one."

Nikunen felt his team matched up with the rest of the MCCC state tournament field with a hard-hitting line-up led by freshman Jackie Magner (Newfolden) and a solid 1-2 freshman pitching combination of Angie Vagle (Roseau) and Carisa Meyer (Crookston).

"Our pitchers are getting better and better," noted Nikunen. "They're gaining more confidence all they time that they can play at this level."

Northland, after a first round bye, was bracketed with the Ridgewater vs. Vermilion winner in Round 2.

Rest of the field featured Bethany, Fergus Falls, Riverland, Itasca, Rochester, Hibbing, Mesabi, North Hennepin, and Central Lakes.

NCTC vs. Mesabi - Game 1

			r	h	e
Northland	991 902	0 -	3	4	2
Mesabi	000 103	x -	4	2	3

Pitching - (NCTC) Carisa Meyer 6-LP; (MCC) Jackie Hanson 7-WP.
NCTC offensive highlights - Jackie Magner RBI

NCTC vs. Mesabi - Game 2

			r	h	e
Northland	433	14 -	15	17	1
Mesabi	100	00 -	1	3	2

Pitching - (NCTC) Angie Vagle 5-WP; (MCC) Jackie Hanson 5-LP.
NCTC offensive highlights - Jackie Magner 3/3, Paula Hovda 3/3, home run, 5 RBI, Rayna Benson 3/3 double, triple

NCTC vs. Vermilion - Game 1

			r	h	e
Vermilion	102 200	0 -	5	7	4
Northland	122 021	x -	8	11	2

Pitching - (NCTC) Angie Vagle 7-LP; (VCC) Jamie Preshren 6-WP
NCTC offensive highlights - Sarah Falk 4/4, 2 RBI, Angie Vagle 3/4, Stacy Stanwick 2/2, 2 RBI

NCTC vs. Vermilion - Game 2

			r	h	e
Northland	112	58 -	17	13	1
Vermilion	201	02 -	5	5	8

Pitching - (NCTC) Carisa Meyer 5-WP; (VCC) Sarah Gustafson 5-LP
NCTC offensive highlights - Jackie Magner 4/4, triple, Paula Hovda 2/4, Angie Vagle 2/4, triple

Broten advances in tennis

Roseau's Jacob Broten will represent Thief River Falls in the individual portion of the 1997 Section 8AA boys high school tennis tournament at Brainerd Wednesday.

Broten, the top-seed among the 12 singles players in the North Sub-Section 8AA field at Alexandria Wednesday, reached the finals before losing to No. 2-seeded Jona Beckerman of Detroit Lakes 6-2, 6-3.

However, top four finishers in both singles and doubles advance into the state tournament-qualifying Section 8AA competition.

Earlier in the day, Broten beat Todd Ferguson of Alexandria 6-1, 6-3 and stopped Bill Brenden of Moorhead 6-1, 6-4.

A senior, Broten is in Thief River Falls for the second year under the Minnesota open enrollment policy because Roseau doesn't have a boys high school tennis program. His brother Joe, eighth grader, joined him this spring and also earned a spot in the Prowlers' singles line-up.

Rest of the Thief River Falls North Sub-Section 8AA entries were eliminated in first round matches, including No. 7-seeded Brock Walseth, a senior, in singles, along with No. 7-seeded Tom Fogarty-Andy Janisch, both sophomores, and No. 9-seeded Jeremy Treitline-Matt Gustafson, both seniors, in doubles.

Randy Baird and Nate Schuette of Bemidji, seeded fifth, emerged the surprise winners in the doubles competition.

North Sub-Section 8AA team competition took place Monday when the No. 5-seeded Prowlers lost to No. 4-seeded Bemidji 5-2. Top-seeded Detroit Lakes beat second-seeded Fergus Falls 6-1 in the team final.

Section 8AA team title match will be played Tuesday in Brainerd.

North Sub-Section 8AA Team

■ Quarterfinals - Bemidji 5, Thief River Falls 2; Moorhead 5, Alexandria 2
■ Semifinals - Detroit Lakes 8, Bemidji 1, Fergus Falls 4, Moorhead 3
■ Championship - Detroit Lakes 8, Fergus Falls 1

North Sub-Section 8AA Singles

■ First round - Todd Ferguson (Alexandria) def. Peder Engelstad (Bemidji) 6-1, 6-3; Matt Carlson (Alexandria) def. Derek Knutson (FF) 6-2, 6-3; Chad Englund (DL) def. Jim Wheeler (Bemidji) 6-0, 6-4; Ryan Peterson (Moorhead) def. Brock Walseth (TRF) 6-2, 6-3
■ Quarterfinals - Jacob Broten (TRF) def. Ferguson 6-1, 6-3; Bill Brenden (Moorhead) def. Carlson 6-3, 6-0; Titus Christianson (FF) def. Englund 4-6, 6-2, 6-4; Jona Deckermann (DL) def. Peterson 6-1, 6-1
■ Semifinals - Broten def. Brenden 6-1, 6-4; Beckerman def. Christianson 7-5, 6-0
■ Championship - Beckermann def. Broten 6-2, 6-3
■ Third place - Christianson def. Brenden 6-1, 6-4

North Sub-Section 8AA Doubles

■ First round - Mark Odland-Mike Kugler (Alexandria) def. Jeremy Treitline-Matt Gustafson (TRF) 6-2, 6-1; Randy Baird-Nate Schuette (Bemidji) def. Erik Halvorson-Eric Selmi (Alexandria) 6-3, 6-1; Nick Lejcher-Micah Nelson (FF) def. Leland Potter-Peter Zuerke (Bemidji) 6-1, 6-3; Nick Larson-Taylor Radtke (Moorhead) def. Tom Fogarty-Andy Janisch (TRF) 6-7, 7-5, 7-5
■ Quarterfinals - Ben Sullivan-Andy Harrigan (Moorhead) def. Odland-Kugler 6-4, 3-6, 6-3; Baird-Schuette def. Adam DeRosier-David Newell (FF) 6-2, 7-5; Craig Hanson-Richard Whiting (DL) def. Lejcher-Nelson 6-4, 7-5; Brian Schlauderaff-Derrick Sprague (DL) def. Larson-Radtke 6-3, 6-3
■ Semifinals - Baird-Schuette def. Sullivan-Harrigan 6-1, 6-4; Schlauderaff-Sprague def. Hanson-Whiting 6-1, 6-1
■ Championship - Baird-Schuette def. Schlauderaff-Sprague
■ Third place - Hanson-Whiting def. Sullivan-Harrigan.

TRF has Lake Agassiz tournament on June 1

Annual Lake Agassiz Invitational men's slow pitch softball tournament will be played Sunday, June 1, in Thief River Falls.

The 16-team tournament will guarantee teams three games, with the first two determining bracket positions.

Entry fee is $85, plus a Blue Dot softball. Tournament director is Mike Carpenter, telephone 681-8106 or 681-8859.

Pioneers beaten by Spartans, but take two from Cardinals

Northland followed two lopsided losses to Fergus Falls with a pair of one-run wins over Hibbing in back-to-back Friday-Saturday (May 16-17) college baseball doubleheaders played in Thief River Falls.

The Spartans beat the Pioneers 15-1, 16-0 in nonconference play. Northland's 10-9, 9-8 Minnesota Community College Conference Northern Division sweep over Hibbing the following day secured an MCCC state tournament berth for the winners.

Northland is in Willmar for the six-team, double-elimination state tournament that began Friday and runs through Sunday. The field also includes North Hennepin, Riverland, Bethany, Itasca, and Anoka-Ramsey.

NCTC vs. Fergus Falls - Game 1

			r	h	e
Fergus Falls	082	25 -	15	13	1
Northland	000	01 -	1	1	2

Pitching - (NCTC) Gerry Hanson 1 1/3-LP; Steve Burslie 3, Jake Anderson 2/3, (FF) Johnson 5-WP.
NCTC offensive highlights - Chanc Keefe had a lead-off double in the fifth to break up a no-hitter

NCTC vs. Fergus Falls - Game 2

			r	h	e
Fergus Falls	802	00 -	16	9	1
Northland	000	00 -	0	2	5

Pitching - (NCTC) Matt Malone 1-LP, Chanc Keefe 2; Chris Vanyo 1; Grant Skibicki 1, (FF) Fields 5-WP
NCTC offensive highlights - first inning single by Gary Hill and third inning single by Steve Burslie were the only Northland hits.

NCTC vs. Hibbing - Game 1

			r	h	e
Hibbing	000 042	3 -	9	8	2
Northland	408 411	x -	19	12	8

Pitching - (NCTC) Chris Vanyo 0 1/3-WP, 2 earned runs, 0 walks, 1 strike-out; Grant Skibicki 1/3.
NCTC offensive highlights - Brent Eaton 2/3, triple, Scott Lorenson, 2/4, home run, 2 RBI, Wade Hamlin 2/4, double, 3 RBI, Aaron Stromlund 2/4

NCTC vs. Hibbing - Game 2

			r	h	e
Hibbing	003 012	2 -	8	10	3
Northland	003 031	2 -	9	8	2

Pitching - (NCTC) Gary Hill 4, Grant Skibicki 3-WP; (Hibbing) Wright 7-LP.
NCTC offensive highlights - Luke Melquist 2/2; Wade Hamlin 2/2; Grant Skibicki double

MCC/Tri-County 13-6 winner over Bears in regular season finale

A 13-6 win over Lake of the Woods Monday in the second half of a doubleheader at Baudette closed out a 3-15 regular season high school softball schedule for Marshall County Central/Tri-County.

The Bears won the opener 8-4. Both games were scheduled five-inning contests.

Game 1

			r	h	e
MCC/Tri-County	100	30 -	4	2	2
Lake of the Woods	111	5x -	8	11	2

Pitching - (MCC/T-C) Jessica Anderson 3 1/3-LP; Misty Fick 1/3; (LOW) Anita Davidson 5-WP
MCC/T-C offensive highlights - Heather Ryan home run, Miki Waterworth 2 RBI

Game 2

			r	h	e
Lake of the Woods	213	00 -	6	5	2
MCC/Tri-County	903	1x -	13	8	1

Pitching - (MCC/T-C) Tiffany Bring 4 2/3-WP; Jessica Anderson 1/3, (LOW) Whitney Stoeckmann 1/3-LP; Courtney Brown 2 1/3, Anita Davidson 1 1/3.
MCC/T-C offensive highlights - Heather Ryan 2/3, triple, 2 RBI, Misty Fick triple, 3 RBI

TRF SPORTS

Saturday, May 24
■ Baseball - NCTC at MCCC state tournament (Willmar)

Sunday, May 25
■ Baseball - NCTC at MCCC state tournament (Willmar)

Bemidji rally beats upset-minded TRF

Bemidji scored three times in the bottom of the seventh to pull out a come-from-behind 6-5 win over upset-minded Thief River Falls Thursday in the opening round of the 1997 North Sub-Section 8AA high school baseball tournament.

Seeded sixth in the six-team field, the Prowlers, who lost a 12-2 regular season decision to the third-seeded Lumberjacks, carried a 5-3 lead into the final half-inning. But they couldn't hold on.

Thief River Falls senior Courtney Skjerven stopped Bemidji on three hits over six innings, but could not get an out in the seventh that began with an error, two walks, another error, and then another walk. Throw in a single and the 16-4 Lumberjacks had themselves a season-extending win. The Prowlers finished 3-15. The two teams played in a game-long rain.

"We played well," said Thief River Falls coach Charlie Cornell, whose team had trouble with the walks/errors combination all spring.

Wade Chiodo, who doubled in the first inning and scored the game's first run on a wild pitch, added an RBI single in the second as the Prowlers took a 4-0 lead. They had a 5-3 edge in the top of the seventh following a bases-loaded walk issued to Skjerven.

No. 5-seeded Moorhead and No. 4-seeded Alexandria were paired in the other first round game, with top-seeded Detroit Lakes and No. 2-seeded Fergus Falls drawing byes. Rest of the tournament is a double-elimination affair.

Scoring/Innings

			r	h	e
Thief River Falls	220 000	1 -	5	8	3
Bemidji	011 001	3 -	6	3	0

Pitching - (TRF) Courtney Skjerven 6-LP; (Bemidji) Lang 1 1/3, Martin 3 2/3, Ross 2-WP
TRF offensive highlights - Andy Harbott 2/3, double, RBI, Wade Chiodo 2/4, 2 doubles, RBI

Mooney, Kopari top TRF 8AA qualifiers

Wins by Becky Mooney (800 and 1600 meter runs) and Nicole Kopari (shot put) highlighted Thief River Falls efforts at the 1997 North Sub-Section 8AA boys and girls high school track meet conducted in the rain Thursday at Detroit Lakes.

Top seven finishers in the individual events, along with the top four teams in each relay race, earned spots in the Section 8AA meet, scheduled to be held Saturday, May 31, at Moorhead State University.

"We pretty much got the people through that we expected," said Thief River Falls coach Tim Olson. "There are always a few disappointments, but for the most part the kids we figured would advance, did."

Team-wise, Alexandria boys were easy winners with 202 points, followed by Moorhead with 113, Bemidji 80, Fergus Falls 56, Thief River Falls 22, and Detroit Lakes 20. Competition was closer in the girls' portion of the meet, where Bemidji collected 128 points, Alexandria 113, Moorhead 103, Detroit Lakes 90, Thief River Falls 52, and Fergus Falls 37.

TRF Places - Boys

4x800 relay - 5. Seth Harlow, Zach Olson, Ben Erickson, Brad Oakkers, 9:55.78
100 - 5. Josh Clark, 11.91
4x100 relay - 5. Anthony Handricks, Trevor Lee, Brent Nelson, Josh Clark, 48.72
400 - 2. Kyle Nelson, 51.63
4x400 relay - 2. Josh Clark, Trevor Lee, Anthony Hendricks, Kyle Nelson, 3:37.21

TRF Places - Girls

4x800 relay - 6. Jessica Nelson, Jill Panek, Diana Hofstad, Steph Wiseth, 13:31.24
1600 - 1. Becky Mooney, 5:24.24
400 - 3. Rachel Mathson, 1:01.4
800 - 1. Becky Mooney, 2:24.79
4x200 relay - 7. Kim Almquist, Kara Skipla, Toni LeMoine, Lisa McKercher, 2:03.87
4x100 relay - 8. Toni LeMoine, Kim Almquist, Jocelyn Helgeland, Taya Hunt, 59.33
200 - 4. Rachel Mathson, 28.03
3200 - 7. Kate Ihle, 12:44.87
Shot - 1. Nicole Kopari, 36-4 1/2
Discus - 2. Nicole Kopari, 114-8
4x400 relay - 4. Jennicca Gallagher, Chelsea Haviland, Becky Mooney, Rachel Mathson, 4:2.17.

Gators stop MCC-Tri-County

Badger/Greenbush-Middle River beat Marshall County Central/Tri-County 16-5 Thursday in Sub-Section 31A high school softball tournament play.

The No. 7-seeded Marshall County Central/Tri-County squad jumped out to an early lead on a two-run home run by Heather Ryan in the top of the first inning, but the No. 2-seeded Gators promptly answered with four runs in the bottom half of the inning that included a two-run home run by Robin Kilen.

Scoring/Innings

			r	h	e
MCC/Tri-County	202	10 -	5	6	8
B/G Middle River	447	1x -	16	10	1

Pitching - (MCC/T-C) Miki Waterworth 2 2/3-LP, Emily Kragness 1 1/3; (B/G-MR) Terra Lorenson 5-WP.
Offensive highlights - (MCC/T-C) Heather Ryan 2/2, home run, 2 RBI, Emily Kragness 2/3; (B/G-MR) Robin Kilen 3/3, home run, double, Terra Lorenson 2/3, double, Tiffany Hagen 2/4, double

RLCC softball team picks up 17-5 win

Red Lake County Central handled Norman County East 17-5 in high school softball Monday at Twin Valley.

It was the final regular season game for the 10-5 Mustangs and their seniors – Kari Reinbold, Catherine Rosten, Melanie Olson, and Tracy Peterson. They were scheduled to begin Sub-Section 31A tournament play Thursday.

Scoring/Innings

			r	h	e
Red Lake Co. Central	700	82 -	17	8	5
Norman Co. East	014	00 -	5	5	2

Pitching - (RLCC) Francis Hilgeman 4-WP, 4 hits, 3 walks, 6 strike-outs, Catherine Rosten 1; (NCE) Dana Stueness 4-LP, 4 hits, 14 walks, 2 strike-outs, Sarah Oakland 1.
Offensive highlights - (RLCC) Noel Stonehouse 2/3, Francis Hilgeman 2/4, 2 RBI, Sylvia Hilgeman 2 RBI, Laura Konickson 2 RBI, Steph Larson 2 RBI, Laura Konickson double; (NCE) Sarah Oakland 2/3, 2 RBI.

Link RECREATIONAL
YOUR NO HIDDEN COST DEALER!
ATTEND OUR GIGANTIC MEMORIAL DAY SALE
THOUSANDS OF BOATS ON SALE DURING THIS HOLIDAY EVENT!
RUNABOUTS AND CRUISERS
OPEN MEMORIAL DAY!
FISHING BOATS
PONTOONS
EVINRUDE OUTBOARDS
1-800-333-9496 • 218-367-2033
10 Miles South Of Perham, MN
Hwy. 78, Ottertail, MN
HOURS: Mon.-Sat. 8:30-5:30
Sun. 9:00-4:00
OPEN 7 DAYS

Paint for people who hate to paint.
Let's face it – you paint by necessity, not by choice. That's why you should choose Pittsburgh® Paints. They're easy to apply, quick to clean and long lasting so you won't have to paint again for years. And you can always count on time-saving advice from the folks who know paint best – your Pittsburgh Paints dealer. So when you have to paint, see us first. We make painting easy.
You work too hard to paint with anything less.™
PITTSBURGH PAINTS
Prices you'll love.
SAVE $10.00 Gal. SAVE $13.00 Gal. SAVE $11.00 Gal.
Interior Wall
SUN-PROOF Exterior House & Trim
REZ Exterior Stain
FALLS DECORATORS
104 East 2nd Street 681-3328 Thief River Falls



Four directors of Jobs Incorporated were elected at the annual meeting Thursday, May 22, at the Evergreen Eating Emporium in Thief River Falls. From left are Dave Strong, Cecil Anderson and Jerry Wigness, all reelected for three-year terms, and Wade Elder, elected to succeed Roger Reuter who declined renomination for election to the board.

BSU's winter quarter dean's list announced

Winter quarter dean's list at Bemidji State University was announced recently by Dr. Linda Bear, vice president for academic affairs. Many students from the *Northern Watch* area are included on the list.

BSU students carrying 12 or more quarter hours during any one term and earning a 3.25 grade point average are listed on the quarterly dean's list. Those named for the winter quarter included:

Newfolden—Jeffrey Foss;
Clearbrook—Kay Lynn Granley, Chad Larson, Lori Narveson, Christine Ostrom, Jeffrey Ostrom and Elizabeth Ulrich;
Gonvick—Jessica Higgins and Delvin Schmunk;
Gully—Roxanne Pagnac and Michelle Steele;
Oklee—Marcelia Melby;
Red Lake Falls—Jennifer Byers, Harrison Hoselton, Becky Huot, Jeremy Moran, Nicole Philion, Brian Remick, Jannelle Remick, Kurt Reynolds, Robbie Schultz, Nicole Shnyder, Rachel Sorensen, Kari Thompson and Susan Weicenkamp;
Roseau—Jeremy Fulton, Karrie Helteen, Aliza Novacek Olson and Jonathan Vagle;
St. Hilaire—Shane Zutz;
Stephen—Janelle Fay;
Strandquist—Julie Rogus and Monica Rogus;
Strathcona—Jennifer Zak;
Wannaska—Kevin Wensloff;
Warren—Catherine Adrian;
Warroad—Scott Jarva and Gregory Lien;
Thief River Falls—Anthony Green, Erika Jensen, Mandy Johnson, Allison Myers, Stacy Olson, Rick Ostby, Barry Rhineberger and Stefanie Swanson;
Argyle—Janimarie Kuznia;
Badger—Bridget Rinde;
Brooks—Bobbi Berberich;
Goodridge—Stephen Grosz and Brian Haugen;
Greenbush—Jennifer Sovde;
Halma—Kurt Spilde;
Karlstad—Melissa Collins, Jill Thompson and Nathan Pietruszewski; and
Mentor—Melissa Proulx.

Four directors elected for Jobs Incorporated

(Continued from Page 1)

communities in every way it can to develop agriculturally related industry.

Don Stewart, executive director of Jobs Incorporated, reported on activities in the past year. He noted that the population of Thief River Falls has continued to grow and current estimates place the number of residents at 8,600.

He said that the emphasis by Jobs Incorporated and other entities on the creation of affordable housing in the community over a period of years had contributed to some 325 additional rental units being built. A survey taken to determine availability of temporary housing for Grand Forks area flood victims revealed that few vacancies existed despite the addition of those units.

Property southwest of the city acquired in 1996 for a new industrial park in the future may already need to be provided with water, electricity, sewer and natural gas service, Stewart said. He added that four companies, including two local firms and two from outside the community, are planning expansions which could benefit from the new industrial park.

Secretary-treasurer Roy Lunde reported that the organization has total assets of $201,561 and a fund balance of $199,544 at the present time. For 1997-1998 Jobs Incorporated has budgeted revenue of $62,400 and expenses of $89,700.

Safety Camp for children set

Pennington County Safety Camp will be held June 4 and 5 in Thief River Falls. The two-day camp is targeted at second and third graders in Pennington county and focuses on safety.

Children participating in the event will be provided with two full days of exciting, hands-on learning experiences and lots of fun.

The entire community of Thief River Falls as well as county and state-wide organizations have come together to develop an excellent camp for the children. Each year this camp has been filled to capacity (120 children) within days of opening the registrations.

During these two days, children will learn about playground safety, in-line skating and skateboard safety, electrical safety, choking, poison control, law mower safety, camping safety, motor sports safety, fire safety, seat belt safety, construction safety and water safety. They will also be told "It's not cool to bring guns to school", provided with information about stranger danger, the use of 911, fire and rescue operations, "No Zone", and Operation Lifesaver. An interactive computer from MnDOT will be at Safety Camp; and, children will participate in a bike rodeo. Each child participating in the bike rodeo will receive a free bike helmet. Children will also participate in a uniform race, safety olympics, and meet Safety Pup, Sparky, Smokey the Bear and Vince and Larry the Crash Test Dummies. Arctic Cat will also provide a Tigershark demo during the water safety element of the activities.

Quilters Guild to meet May 27

The Thief River Falls Quilters Guild will meet Tuesday, May 27 at 7 p.m. in room 131 at Northland Community and Technical College.

Anyone interested in quilts or quilting is welcome to attend.

GARAGE & RUMMAGE SALE TIME IS HERE!!
Place An Ad In the Times And Northern Watch And Receive...
FREE GARAGE/RUMMAGE SALE POSTERS (2 SIGNS FREE PER PUBLICATION)
GARAGE SALE
PLEASE PRINT OR TYPE CLEARLY - BE SURE YOUR PHONE AND ADDRESS IS CORRECT. HAVE YOU INCLUDED PAYMENT
The Times and Northern Watch
324 Main Avenue North • Thief River Falls, MN 56701
DEADLINES: The Times: 10 A.M. Mon. Northern Watch: 3 P.M. Wed.
681-4450

THE CLASSIFIEDS – THE CLASSIFIEDS

Miscellaneous

GET YOUR Centennial Moments paper, $1.50 per copy. The Times, 324 Main Ave. N., Thief River Falls, MN 56701.

FLOOR HEAT water tubing. High quality, lowest prices. Call for free quotes 1-800-446-4043. 32tfc

MANY BOOKS- All categories for your reading pleasure. Please come and take a look. Down Under II, 915 N. Knight. 8tfc

FOR SALE- New generator, Arctic Power AC 750 OT, $475.00, 218-681-1378. 1142p

FOR SALE- Tamarack fence post, lumber, poles. Also, taking orders for stringers, phone 294-6233, 294-6313. PF4144p

ALL STEEL buildings for shops, storage, commercial. 30x40, 50x80, 70x150, 80x210, others. Straightwalls and quonsets. You build or erected price. Call Ask Premiere Buildings, Fargo, 1-800-477-8835. F3142c

FOR SALE- House windows, good condition, 8 windows, 4 wood storm windows, 9 metal combination storm, 1 patio door and frame, decorative rock covers, approx. 9x15 area, 1 door with frame, phone 218-745-4323. PF4148p

FOR SALE- 10, 15 and 20 meter Ham radio antenna with 90-foot crank-up tower and rotar, good condition, 681-7169. 4142c

FOR SALE- 1988 EZ Go golf cart, good condition, phone 378-4105 evenings. P4115p

FOR SALE- 2 OT Trek bikes, Dyno Detour DT performer, excellent condition, call 796-5833. F2144p

19 HOME satellite dish, complete with locator and receiver, all wire hook ups, priced to sell!! Call 218-440-3901. PF1142p

ARCTIC POWER PORTABLE GENERATORS Available At... RV SPORTS INC Hwy. 1 & 59 W. • 681-1007 • T.R. Falls

BEST OUTDOOR WOODBURNING FURNACES. All stainless steel for long life. The FUTURE in outdoor woodburning. Ash auger convenience. Heats multiple buildings and domestic water. 10 year WARRANTY. Guaranteed LOWEST PRICES. Financing. 1-800-446-4043. Mahnomen. 87tfc

FOR SALE- Electric motors, 1/4 h.p. to 7-1/2 h.p. See us for all your electric motor needs. Fleet Supply. Call 681-2850. 47tfc

CERAMICS, GREENWARE, bisque, molds, some supplies. Kilns with full inventory only, 218-435-6431. 1142p

WRIGHT CONSTRUCTION now has for sale concrete blocks, huge inventory reduction sale. All sizes and shapes, over 80,000 in stock. Located at the Northwest Concrete Plant, Highway 59 North, Thief River Falls, MN (3.5 miles north of Petro Pumper truck stop). Call 218-681-2180 8-5. (Drive a little, save a lot!) 20156c

FOR SALE- Large used water pump, some electric, p.t.o. or gas or diesel driven, reasonable priced! 1-329-860-7907. PF4144p

FOR SALE or rent- Kwik Kleen grain cleaners, 218-699-4222. F40tfc

ANTIQUE FURNITURE for sale- 2 Duncan Phyfe tables, chairs, oak 3-drawer washstand, walnut bookcase/glass front and drawer, library table, round oak table, square oak table, organ stools, 2 recliner chairs, iron beds, oak post office box, chest of drawers, magazine racks, 2 small tables. 681-4261. F6150p

MANCO GO-KARTS
RV SPORTS INC Hwy. 1 & 59 W. • 681-1007 • T.R. Falls

HYDRONIC RADIANT floor heat. Comfortable, clean, quiet, cost effective, dependable. Price quotes. Northland Heating. 218-915-6405. PF12152p

QUALITY REBUILT ENGINES Starting at $795. 12 month/12,000 mile warranty w/ exch. on rebuildable core. Installations and towing available. Don's Machine Shop, Fosston, MN 800-418-1518. 17tfc

GULBRANSON BABY Grand piano, good condition, easy to play. Alvarado, 218-965-4998. 1142p

FOR SALE- Used double-hung windows, various sizes and new aluminum soffit and facia materials, 449-4665. P1142p

YOUR TOTAL MACHINE SHOP & AUTO PARTS STORE FOR OVER 60 YEARS!
New Equipment Just Added That Allows Us To Better Serve You
• Boring Stand
• Seat And Guide Machine
Capable of handling all six cylinder diesel and aluminum heads
WE OFFER MACHINE SHOP SERVICES FOR FARM, AUTOMOTIVE AND INDUSTRY
• Pressure Testing Cylinder Heads
• Valve Guide Knurling
• Crankshaft Grinding & Straightening
• Valve Seat Installing
• Complete Engine Rebuilding
And Much More
OUR MACHINISTS ARE A.S.E. CERTIFIED
Auto Value WILSON BROTHERS COMPANY
681-1880 • 1-800-584-9419
MON. - FRI. 7:00-5:30 • SAT. 8:00 - 12 NOON
212 ATLANTIC AVE. N., THIEF RIVER FALLS

Mobile Homes

FOR SALE- 1987 14x70 three bedroom mobile home, utility deck, a.c. $13,500, 218-668-2451. 1142p

1986 16X80 Aircraft, 3 bedrooms, two baths, family room, new drapes, central air, water softener, 16x16 finished entryway, steeltop roof, very good condition. 218-465-1651. P4144p

MOBILE HOME for sale. 10x68, 2-bedroom, dining room, new carpet, linoleum, new wallpaper, new skirting, $1,500.00. Call 681-4173. 2143p

FOR SALE- 12x60 mobile home and insulated garage with lot, located in Oklee, $6,000. 218-796-5462. PF4148p

ADD THIS UP.. ATLANTIC & DUTCH HOUSING
• QUALITY HOUSING
• AFFORDABILITY
• ON THE SPOT FINANCING
SUPERIOR HOMES
of Grand Forks
1801 N. Washington St.
Open 10-5 p.m. Mon.-Sat.
701-775-3542

Motorcycles-ATVs

FOR SALE- 1990 Sportsman 500, 1,000 miles, excellent shape, $4,800.00, call 386-2269. PF4142p

FOR SALE- 1990 TW 200 Yamaha motorcycle, 2,100 miles, very nice, $1,509.90, 449-4121. PF4142p

FOR SALE- Yamaha Maxima 700, shaft drive, immaculate condition, 14,000 miles, $2,590.00, 874-4113. P4143p

BEARCAT ARCTIC CAT World Class ATVs RV SPORTS INC Hwy. 1 & 59 W. • 681-1007 • T.R. Falls

1979 HARLEY Davidson Sportster, many custom parts, custom paint, $4,000 firm, call 681-6978. P4145p

FOR SALE- '94 CBR 900 RR $9,300.00, 218-964-5179. P8147p

FOR SALE- 1987 Yamaha Banshee 350, in excellent condition, 781-2820. F2142p

FOR SALE- 1992 Honda V45 Magna, excellent condition, $1,200 in new parts, $2,200/o.b.o., 218-790-5462. PF4148p

CYCLE INSURANCE, includes most make, models. CC payments available, free quotes, 1-800-994-9753. F34tfc

CYCLE/ATV
• Tires • Batteries
• Filters & Lubes
• Accessories
RV SPORTS INC Hwy. 1 & 59 W. • 681-1007 • T.R. Falls

1981 YAMAHA 499 motorcycle, nice shape. 1093 Yamaha 650 motorcycle for parts. 1981 359 GM diesel engine, runs nice, 1989 GM Vortec, V-8, 218-478-2241. PF4148p

1988 SUZUKI 230 Quadsport 4-wheeler, looks good, runs great, $1,500.00, call 681-2904 after 5 p.m. P4143p

1998 POLARIS Explorer 400L, 690 miles, with blade and 2,000-lb. winch, nice shape, $4,400.90, 781-4521. P4142p

Lawn & Garden Tractors • Riding Mowers • Attachments
Lawn & Garden Equipment/Service
No Money Down, 0% Interest & No Payment 'til Jan. '98
SPECIALS ON REMAINING NON-CURRENT REGENT MODELS
GEAR MODEL Reg. $2,200 SALE $1,549
HYDRO MODEL Reg. $2,575 SALE $1,749
Servicing Owners of Allis Chalmers, Deutz-Allis, Simplicity and Agco-Allis Lawn & Garden Equipment!
RV SPORTS INC Hwy. 1 & 59 W. • 681-1007 • T.R. Falls

BEARCAT ARCTIC CAT World Class ATVs
HAMM'S REPAIR
109 E. Fletcher Ave., Warren
Phone 218-745-4298

THE CLASSIFIEDS

Wanted To Rent

HOUSE WANTED:
Professional Couple Looking To Rent Long Term Or Buy.
THREE TO FOUR BEDROOMS IN THIEF RIVER FALLS
Will Pay Market Value!
CALL EVENINGS...
218-681-2298

Miscellaneous

WOMAN'S MEDIUM Arctic Cat Gortex coat. Call 681-1402 after 5 p.m. or leave message. 31tfc

FOR SALE- Used 2X lumber and firewood, 49,000# scale, make offer, call Scott evenings, 523-4982. PF4148p

GAS AND WOODBURNING FIREPLACES and Stoves. Many brands available. HEAT-N-GLO, KOZY HEAT, EARTH STOVE, NAPOLEON, MAJESTIC, VERMONT CASTINGS. Also masonry fireplaces, wood-oil furnaces. Guaranteed LOWEST PRICES. Financing 1-800-446-4043. Mahnomen. 87tfc

YOUR INDEPENDENT HERBALIFE DISTRIBUTOR
FOR PRODUCTS CALL
218-597-2774

WINDSHIELD REPAIR - Stone chips, small breaks, approx. 10% replacement cost. Most insurance companies waive deductible. For free estimates call 681-4233, Anderson Windshield Repair. NM2-8tfc

FOLTZ BUILDINGS Your post frame building experts. Insulated shops/garages, commercial/industrial, machinery storage, horse/cattle barns. Call 1-800-255-9981. F15tfc

WATER PUMP, 3.5-h.p. gas powered with hoses, $225.00, 681-8797. 39tfc

NORTH COUNTRY EXTERIORS
RR1 Box 50A, Plummer, MN
218-465-4056 or 218-465-4682
Vinyl Siding, Soffit, Fascia & Window Trim
• 20 Years Experience
• Reasonable Rates
Will Meet Or Beat Any Bid!
• Free Estimates!

FOR SALE- Wedding/engagement ring set; Fisher CD/cassette stereo, antique loveseat rocker; Bumper pool table, antique piano stool, desk/shelf unit. Call 681-2023 after 5:00 p.m. P4142p

LARGE DOLL collection, 2 kinds of material, bisques, vinyl. Doll auction, June 27 or call 218-281-7628. 10151c

GIVING AWAY- Four fluffy kittens! For sale- Antique blanket chest, two storage end tables, Kenmore microwave, nice rocking chair, 222-3605. F2144p

FOR SALE- Sharp Z-57II desk top copier with extra ink cartridge, $275.00. Also, Honeywell portable air cleaner, in like new condition, $75.00. Call 218-298-4558. P4145p

FARM WAGON, upright piano, child's swing set, rotary grain cleaner, 1838 Chev. pickup, 1948 Jeep pickup, Maytag washing machine, double rinse tubs, 218-563-4357. P4145p

WOOD MASTER Hot Water Outdoor Wood Furnace
Heat your Home, Shop, Barn, Greenhouse, Etc. quoted by Engineers as the number one in strength, efficiency and over-all design, easy winter installation
Stoves Available Today Call Toll Free
1-800-932-3629 or 218-253-4328
NORTHWEST MANUFACTURING INC.
Red Lake Falls, MN 56750

Mobile Homes

FOR SALE- 14x70 on own lot, Ansobys, $7,500.00/o.b.o.; 1974 Ford pickup, 302, 3-speed, 981-8187. P4142p

1982 MARSHFIELD mobile home, 10x69, 3 bedroom, 2 bathroom, priced to sell, call Oklee, MN. 796-4844. P4145p

1972 SCHULT 14x70, new carpet, new linoleum, washer, dryer, water softener, dog kennel, deck, entry way, shed, $7,800.00, call 981-7289 after 4:99. P9147p

FOR SALE- 14x60 older 3-bedroom trailer house, newer furnace and water heater, partly remodeled. Call 681-4057 after 4:00 p.m., $7,500.00/o.b.o. P4143p

FOR SALE- 1997 Homark 18x80 mobile home, 2-bedroom, 1-bathroom, set up in Challenger Estates Park. Natural gas heat with electric appliances. Includes new GE washer and dryer. Reason for selling, moving. Call evenings 218-681-0229/218-528-3598. P4145p

FOR SALE- 8'x32' mobile home, older model in good condition, price $950.00, call 218-681-7298 evenings. PF6148p

14X70 7-BEDROOM trailer with lot, entry on one side, 18x32 addition on other side, new furnace, gas stove, barn shed out back, set up on 100x300 lot, five miles from TRF in Country Estates, 681-5512. 4144c

FOR SALE- Mobile home with covered patio, storage shed, Springsteel Island, 218-782-3059. 2143p

"RISK AUTO INSURANCE"
Monthly Payments, No Deposit Required, Free Phone Quotes
1-800-994-0753

FOR SALE- 1998 14x70 Commodore, vinyl siding, shingles, vaulted ceiling, laundry room, 3 bedrooms, 1-1/2 bathrooms, appliances. To move or rent lot, south of Warroad, 386-1902. P9147p

1977 MARSHFIELD mobile home, Roseau, 14x70, 3-bedroom, 2 full bathrooms, kitchen, living room, entry, deck, stove/fridge, washer/dryer, new carpeting, linoleum throughout, $8,500.00, 218-463-1595. F2142p

FOR SALE- 1990 10x09 Friendship mobile home, 3-bedroom, 2-bath, laundry room, window air conditioner, dishwasher, nice shape. For more information, 681-2603. P4144p

MOBILE & MODULAR HOMES, Fabulous prices and a large selection. R & R COUNTRY HOMES, INC., 3 miles east of New York Mills, MN, 800-774-6939, 218-385-3335. F4148c

1991 HOMARK, 10x00, 3-bedroom, 2 baths, central air, deck, must see, $22,500.90, call 253-4360. PF4144p

THE CLASSIFIEDS – THE CLASSIFIEDS – THE CLASSIFIEDS – THE CLASSIFIEDS

Lost & Found

SET OF keys found in Post Office parking lot 1/28/97. May claim at The Times 324 Main Ave. North, Thief River Falls, MN 56701. 10tfc

FOUND- Several keys outside The Times 41tfc

Pets

GOLDEN RETRIEVER/BLACK Lab puppies to give away to good homes, call 218-253-4033. P4142p

TO GIVE away- Playful black and white kittens and older cat, call 681-3888 2143p

JOIN A COMPANY THAT'S GOING PLACES

FULL- & PART-TIME POSITIONS AVAILABLE FOR OVER THE ROAD FLATBED DRIVERS

Check Out Our Top Wages, Excellent Benefits And New Equipment. Training Program Available. Must Have Current CDL. Sign On Bonus Through May.

OWNER/OPERATORS ALSO NEEDED.

SENSKE & SON • Grand Forks, ND

701-746-6472 or 1-800-328-7725

Best Western HELP WANTED Best Western

Looking For Motivated Individuals. Flexible Hours.

DINING ROOM: Day & Evening Shifts, Waiters/Waitress & Hostess. Will Train. Mature Individuals Welcome.

LOUNGE: Evening Waiter/Waitress

HOUSEKEEPING: Evening Shifts/Day Shifts

MAINTENANCE: Full-Time

Pick Up Applications At The Front Desk Of The Best Western, Thief River Falls

The following position is available in School District #504, Thief River Falls, Minnesota

CLEANER

LOCATION: To be assigned

EFFECTIVE: Immediately

HOURS PER DAY: 3 hours/day shift or 8 hours/day shift

DUTIES: Sweep, mop, wet-wash, dust/polish, collect/store/dispose refuse, ensure building security and other miscellaneous tasks which fall within the scope of this job title

SALARY: $8.18 per hour after probationary period with a pay incentive at year end as per negotiated contract.

REQUIREMENTS: Position requires standing and walking for most of the work shift and also may involve heavy lifting. Must submit to a criminal history background check.

APPLICATION DEADLINE: 5/23/97 Applications received and complete by 5/23/97 will receive full consideration. Later applications may be considered until positions are filled

Applications may be obtained in person or by writing to the Personnel Office, School District Service Center, 230 LaBree Ave. South, Thief River Falls, Minnesota 56701.

"Thief River Falls Public Schools does not discriminate on the basis of race, color, national origin, sex, religion, age or disability in the employment or the provision of services."

Pets

TO GIVE AWAY- 1/2 Blue Heeler pups, very good cattle dogs, very cute, 218-874-4011. F2144p

FOR SALE- Siamese kittens, born 3-30-97, call after 5:00, 681-6050. 1142p

FOR SALE- Purebred English Springer Spaniel puppies, w/shots, ready to go, born April 3rd, 218-874-4312. 4145p

FOR SALE- AKC Yellow Lab puppies good hunting background, ready to go, 218-483-1055. 2143p

FOR SALE- Miniature Schnauzer pups, 3 females, $300.00, 2 males, $250.00, no shed, excellent pets. Call Becky at 222-3714. P4144p

THEO MAR KENNELS

GRADUATE OF THE ACADEMY OF DOG GROOMING, ST. PETERSBURG, FL

• Two Groomers • Loving And Gentle Attention For Your Pets • Clipping, Bathing And Flea & Tick Dips • Nail Trimming • Ear, Teeth And Anal Gland Cleaning • Boarding For Our Customers' Pets • 20 Yrs. Experience

Call For An Appointment

218-449-3575

Located 10 Miles North Of Thief River Falls On Hwy 59, 1/2 Mile East On Co. Rd 117

FOR SALE- Border Collie puppies, $20.00, 687-3385. 1142p

FOR SALE- Husky/Shepherd mix puppies, three males, two females, 6 weeks old, $20.00, 218-253-2190 F2141p

FOR SALE- Jack Russell Terrier pups and purebred Beagle pups, English Bulldog pups soon, 218-425-7641. PF4148p

AKC CHOW Chow puppies, red, six weeks old, $140.00. German Shepherd cross puppies, $10.00, 449-4471. P4145p

ROYAL PET grooming and supplies, certified groomer, just cross over Long's Bridge, first right, second left, Thief River Falls, call 681-6311. 02tfc

FOR SALE- UKC registered Walker Coonhounds, eight weeks old, have first shots, call Carl 378-4186. P4144p

Help Wanted

HELP WANTED- Barber or Beautician. Apply in person, ask for Steve, Wigand Barbers, 59 South, TRF. F4146c

RESIDENTIAL MANAGER for quiet 24-plex in TRF, call 218-233-3173. 41tfc

REM-ROSEAU, INC. is accepting applications for part-time Coordinators to provide direct care to persons with developmental disabilities. Must be 18 years old and willing to work flexible schedule. Applications for Temporary Summer Employees are welcome, 463-1031. EOE. 5146c

HELP WANTED- A part-time or full-time salesperson for the Message Center. Must have a vehicle. Contact Tom or Sherry at 218-681-1828. If no answer leave a message. P4145p

OPENING SOON, new steak house and lounge. We are now taking applications for food, cocktail and bar servers, cooks and dishwashers. Apply at Handy Farms, Hwy. 59 South, Thief River Falls. 41tfc

Help Wanted

HAWKES MFG INC.

Has Immediate Openings for Skilled Workers In the Following Areas:

• WELDER/FABRICATORS
• MACHINIST • PARTS PERSON
• AUTO ELECTRICIAN • SAW CUT PERSON

Good Salary & Insurance Package Join The Growing Company. Call JAKE or DAN At

218-773-4247 Or Apply In Person

803 Gateway Dr. NE, EGF, MN 56721

HELP WANTED- Full-time HTC Instructor. Mature adult to participate as a member of the instructional team providing work orientation, work activity training, community orientation and personal hygiene/self-care skills as related to work and other aspects of daily living. Must have a high school diploma, good verbal and written communication skills and general knowledge of vocationally handicapping conditions including mental retardation, physical disabilities and social adjustment problems. This is a full-time position with benefits. Apply to Occupational Developmental Center, Melani Reuter, P.O. Box 730 Highway 32 South, Thief River Falls, MN 56701, 218-681-6830. Applications close: May 31, 1997. 3143c

IMMEDIATE OPENING for Urethan Foam Applicator. Must have knowledge of foam spray guns, application equipment and one month of experience. Nice indoor work environment. Full benefits. M-F, 8 a.m.-5 p.m. Contact Central Boiler, RR 1 Box 220, Greenbush, MN 56726, 218-782-2575. 3142c

HELP WANTED- Temporary full-time HTC Instructor. Mature adult to participate as a member of the instructional team providing work orientation, work activity training, community orientation and personal hygiene/self-care skills as related to work and other aspects of daily living. Must have a high school diploma, good verbal and written communication skills and a general knowledge and understanding of vocationally handicapping conditions including: mental retardation, physical disabilities and social adjustment problems. Apply to Occupational Development Center, Melani Reuter, P.O. Box 730, Highway 32 South, Thief River Falls, MN 56701, 218-681-0630. Applications close May 27, 1997. 3142c

HELP WANTED- On site caretaker position available at Greenwood Terrace apartments in Thief River Falls. Maintenance experience required. Call Lori at DW Jones, Inc., 218-547-3307 TDD. Equal Housing Opportunity. 30tfc

HELP WANTED- Custom harvesting run, must have CDL. Lindemoen Farms, 218-874-7211 days, 874-4371 evenings. P8143p

PERSON FOR late night floor cleaning, call 681-2319. 35tfc

$10.00 AN HOUR PLUS OVERTIME- Armed Security Officers. Western Protection is hiring Armed Security Officers to provide protection services at FEMA sites throughout the region. To qualify for employment you must be currently certified to carry a firearm in Minnesota. Apply in person at the Thief River Falls Job Service or call 800-726-1790. 4143c

Help Wanted

HELP WANTED- Part time LPN/NA at Oakland Park Nursing Home, 55-74 hours every 2 weeks. Evening shifts. Some shifts LPN, other shifts NA assignment. Equal Opportunity Employer. 4145c

HELP WANTED- Full- or part-time employees needed in sales of appliances and electronics in Thief River Falls, excellent working conditions. Send resume to #2030, C/O The Times, 324 Main Avenue North, Thief River Falls, MN 56701. 4144c

PART-OR-FULL-TIME -Opportunity- *(Work your own hrs)*

Well established Co. In Health & Wellness offers an outstanding opportunity for the housewives or retired or college students that want to work 20-30 or more hrs. per week. If you are aggressive, have a positive personality and enthusiasm, you will generate a heavy weight income in a stimulating and challenging career. Openings for Male & Females.

Call for Interview **218-681-3820** or **1-800-533-4956** Ask for Walt Raedel

THE GLOBAL Studies Institute is now taking applications for the position of resident counselor. Select individuals will be working closely with students from other countries. Anyone interested in this unique opportunity are encouraged to call 218-253-2139 or stop by during working hours. 2t42c

HEALTHCARE POSITIONS- Opportunities available for motivated, dependable and caring individuals to provide care in a long-term care setting. Positions open are for part-time LPN, part-time Certified Nurses Assistant and part-time Laundry worker. Contact Shanda Kraulik, DON or Bonnie Loveness, Laundry Supervisor at Karlstad Healthcare Center, Karlstad, MN or phone 218-436-2161. KHC is an equal opportunity employer. F3142c

Help Wanted

DEE, Inc.• Crookston, MN is looking for a maintenance technician. Two years technical maintenance education preferred. Electrical and 2-3 years of experience in an industrial setting a plus. DEE offers competitive wages and an excellent benefit package. DEE requires post offer drug testing. If interested, please send a resume or call for an application. DEE, Inc. 1302 Foskett St., Crookston, MN 56716 **218-281-5811** • *E/EO*

SEMI-DRIVER WITH current CDL for local hauling, late model equipment, 401K benefits and home every night. Contact Craig or Kristi at St. Hilaire Seed Co., 218-964-5407. 4144c

DEE, INC., a growing manufacturing company in Crookston, MN, has an opening for a full time electrician. Must be a Class A journeyman and must obtain a master license within one year of employment. State certified master electrician preferred. 5 years experience in a manufacturing environment or a related field required. Will start you with competitive wages and benefit package. If interested, please stop by or call: Dee, Inc., 1302 Foskett Street, Crookston, MN 56716, 218-281-5811. EOE. 4145c

WANTED: Full-Time Deli Cook/Helper Pick Up Application At PETRO PUMPERS HWY. 1 & 59 N. THIEF RIVER FALLS

LOOKING FOR FULL TIME WORK? D & D Commodities Ltd. of Stephen, MN is looking for reliable warehouse workers that are interested in:

• A Competitive Salary
• 401K Plan
• Profit Sharing
• Health Insurance
• Vacation Pay
• Paid Holidays
• Must be able to handle 50 pound bags.

CALL (218) 478-3398 FOR MORE INFORMATION.

NIGHT SHIFT fry cook, Lantern, 681-8211. 4144c

HELP WANTED- Aerial applicator needs person for flagging, farm background, $375.00 weekly, room, board, excellent driving record, 681-5370. P4144p

DOMINO'S PIZZA DRIVERS WANTED Earn up to $8.00 or more per hour. Must be 18 years old, have reliable car, driver's license & insurance, $100 hiring Bonus after 90 days. **Apply within at 313 3rd Street East, Thief River Falls.**

VALLEY HOMES, Inc. has immediate full- and part-time Resident Program Assistant positions available, (various shifts) in Karlstad for people interested in working with adults with developmental disabilities. Training is provided. Must be 18, valid driver's license. Apply by calling for an application at 218-281-5113 or 1-800-532-7055. E.O.E. 4144c

ACTIVITY SUPERVISOR

Roseau Area Hospital & Homes, Inc. has an opening for a full-time Activity Supervisor at the Greenbush Nursing Home. A Certified Occupational Therapist Assistant (COTA) or Therapeutic Recreational Specialist is preferred but would consider applicant with activity department experience.

For more information or to apply, contact: Carol Klotz, Human Resource Specialist, Roseau Area Hospital & Homes, Inc., 715 Delmore Drive, Roseau, MN 567501.

Equal Opportunity Employer

Extra, Extra



Now Accepting Applications For Northern Watch Carriers

The Northern Watch is looking for carrier delivery people for the Thief River Falls area.*

Girls and boys of all ages are encouraged to apply, along with adults.

Delivery Press NORTHERN WATCH

Pick Up An Application At 324 Main Avenue North

*Carrier Delivery Routes Are Independent Contractors.

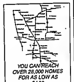
The Times • NORTHERN WATCH

CLASSIFIED ADS

DEADLINES: The Times – Monday, 10:00 A.M.; Northern Watch – Wednesday, 3:00 P.M.

NAME ______
ADDRESS ______
PHONE ______

1	2	3	4	5
6	7	8	9	10
11	12	13	14	15 - $2.00
16	17	18	19	20
21	22	23	24	25 - $3.00
26	27	28	29	30
31	32	33	34	35 - $4.00



YOU CAN REACH OVER 28,000 HOMES FOR AS LOW AS $4.00

☐ The Times
☐ The Northern Watch
☐ Both (Include Payment For Both)

15 Words $2.00 Per Insertion; $1.00 For Each Additional 10 Words

BEST VALUE! PACKAGE DEAL Advertise 3 Times Get The 4th Time *FREE*

If you wish to have your name, address and telephone number in the ad, please write it on the numbered lines provided.

Make Check Payable to The Times, P.O. Box 100, Thief River Falls, MN 56701

PLEASE BE SURE YOU HAVE CHECKED WHICH PAPER YOU WISH YOUR AD TO RUN IN. *YOUR BEST DEAL IS TO RUN IN BOTH!*

WE HAVE JOBS!!

The Minnesota Workforce Center Job Service Is looking for individuals who want to work!!

• If you are looking for a career or job change, contact your nearest Minnesota Workforce Center/Job Service Office!!

• If you find yourself unemployed due to the flood, you may be eligible for the Disaster Emergency Employment Program!! Contact your nearest Minnesota Workforce Center/Job Service Office for more information!!

Call 1-888-GET JOBS or

218-281-6020 Minnesota Workforce Center/Job Service 721 South Minnesota Street Crookston, MN 56716

218-681-0909 Minnesota Workforce Center/Job Service 1301 Highway One East Thief River Falls, MN 56701

218-463-2233 Minnesota Workforce Center/Job Service 205 Second Avenue Northwest, Roseau, MN 56751

•Due to flood damage, the East Grand Forks Office is closed. East Grand Forks staff are temporarily working out of the Crookston Office. However, a Minnesota Workforce Center representative is available for questions at the Disaster Recovery Center at the East Grand Forks Senior High School, 1420 4th Avenue NW and the Job Service North Dakota Office, 1501 28th Avenue South, Grand Forks. For assistance with Re-employment Insurance or job placement services, please contact your nearest Minnesota Workforce Center/Job Service office.

MINNESOTA WORKFORCE CENTER

Check Us Out On The Internet!! www.des.state.mn.us

THE CLASSIFIEDS – THE CLASSIFIEDS – THE CLASSIFIEDS

Help Wanted

NEED NOW- Persons 55 or over who are actively seeking full- and part-time work. Meet income qualifications. On the job training available. Green Thumb Employment and Training. Contact Lorraine, Thief River Falls Workforce Center at 218-681-0909. EOE. 0144c

WORKFORCE CENTER

CHECK OUT OUR RESOURCE CENTER...

Accessible to Everyone You'll find:

• Publications on employment outlook, salaries, economic trends and local business,
• Directories of services for the blind and visually impaired persons,
• Vocational biographies, job bank lists,
• Books and videos on career choices, interviewing and resumes

FEW OF THE JOBS AVAILABLE!

☆ SERVICE TECHNICIAN - $12.42 per hour, permanent, full-time, TRF (0048944)
☆ MAINTENANCE MECHANIC - $13.20 per hour, permanent, full-time, TRF (827313)
☆ PROCESS AUDITING SUPERVISOR - $11.54 per hour full-time, Permanent, Roseau (0047506)

Must be registered with Job Service to receive a referral.

FOR MORE INFORMATION CALL: 218-681-0909 1301 Highway 1 E. TRF 218-463-2233 205 2nd Ave. NW. Roseau

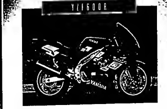
IMMEDIATE POSITIONS- Early morning truck driver, evening doughnut fryer and janitor, Corliss, 681-1222 mornings. 36tfc

HELP WANTED- Part-time groundskeeper, 10-15 hours per week, flexible hours at Karlstad Healthcare Center, Karlstad, MN. Contact Chad Breidenbach at 218-436-2161. KHC is an EOE. F2142c

HELP WANTED: Applications are being accepted. Starting wages range from $6.10 to $8.40 per hour with timely increases and a bonus in December. No experience necessary. Apply at **NORTHERN PRIDE, Inc.** Nora & Pennington Ave. Thief River Falls, MN 56701 Call 218-681-1201 For More Info. E.O.E.

HELP WANTED: Flood Recovery Coordinator- 15 to 18 month position helping units of government, businesses and individuals to access flood damage assistance. College degree or experience in governmental programs required. Salary $22,420 + DOE. Resumes due at the NWRDC, 115 South Main, Warren, MN 56762 by June 4th. 2t43c

FOR YOU NIGHT OWLS! Graveyard Shift 11 P.M. - 6 A.M. Apply At PETRO PUMPERS HWY. 1 & 59 N. THIEF RIVER FALLS



"BEST 600CC STREETBIKE"

All new model for 1997, chosen by Cycle World magazine as the "Best 600cc Streetbike" in their annual Top Ten awards. • Precision Deltabox chassis and swingarm, Genesis engine, forged pistons inside aluminum plated cylinders and ultra-light engine components. Braking system features 4-piston floating calipers with interconnected pressure balancers. • Suspension can be tuned through preload, rebound and compression adjustments.

IN STOCK NOW!!

THIBERT'S SPORTS CENTER Red Lake Falls, MN 56750 218-253-2174 • 1-800-866-8146

YAMAHA

Help Wanted

LOOKING FOR SUMMER EMPLOYMENT? D & D Commodities Ltd. of Stephan, MN is looking for reliable warehouse workers that are interested in:

• A Competitive Salary
• Must be able to handle 50 pound bags.

Call (218) 478-3398 for more information.

CARETAKER POSITION available July 1 for a TRF apartment building. For more information call 218-236-0782 or 681-3834. 39tfc

HELP WANTED- Part time LPN/NA at Oakland Park Nursing Home, 55-74 hours every 2 weeks. Combination of evening and night shifts. Some shifts LPN, other shifts NA assignment. Equal Opportunity Employer. 4145c

MARSHALL COUNTY has an opening for the position of Water and Land Plan Coordinator. The job duties are available by calling 218-745-4850 or 218-745-4831 from 8:00 a.m.-4:30 p.m., Monday-Friday or may be picked up at the Marshall County Auditor/Treasurers Office, 208 E. Colvin, Warren, MN 56762. Closing date is June 17, 1997 at 1 p.m., Roy Swanson, Auditor/Treasurer. F2142c

APPLICATIONS ARE being accepted for (1) full-time Program Coordinator position. Candidates must meet eligibility requirements and possess demonstrated supervisory skills. Specialized training or experience serving persons with severe disabilities preferred. Excellent benefits available. REM-Roseau, Inc., 218-463-1031. EOE. 6t43c

THE GLOBAL Studies Institute is now taking applications from those interested in becoming a homestay parent. Anyone interested in the opportunity to experience another culture are encouraged to either call 218-253-2139 or stop by the pavilion during working hours. 2t42c

Real Estate

#1822 IMPECCABLE hobby farm! 4-bedroom split, features over 2000 sq. ft. living area with a 4-season porch. Situated on 80 acres w/pond, classic red barn, 28'x48' ins. and heated shop plus several other great buildings. Only minutes from town and golf course. Greenbush area. Pahlen Realty, Clark Sather, agent, 218-782-2552 or 442-7035. Toll free 1-800-950-3832. 1t42c

FOR SALE- 2-bedroom house on 2 lots in Grygla, off-peak electric heat, 2-car garage, phone 218-294-0271 or 218-425-7442 evenings. PF4t48p

FOR SALE- 1,000-ft. of lake shore on a nice little lake close to Bemidji, call 386-1506 in evening after 3:30 p.m. PF4t44p

FOR SALE- 40 acres of wooded land with 3 trailer houses, all rented out, good income and hunting, phone 218-425-7492. P4t45p

FOR SALE by owner- House in RLF, 2-bedroom, 1-1/2 baths, double car garage, central air, steel siding, finished basement. In the $40's, 681-7058. 0t47c

NEW LISTING, 14x70 mobile home on 155'x140' lot, 18x14 addition w/basement, deck, 2-car garage in Red Lake Falls. Northland Realty Company, 218-253-4234. F4t42c

280 ACRES, approximately 105 wooded, south of TRF, older home, price reduced, $63,000.00. Call Northland Farm Sales, 681-6036. PF8t42p

MAPLE LAKE, #2811, 75' lakeshore, boathouse, furnished 3-bedroom main home, 2-bedroom guest home, rec room, sauna, fireplaces, 701-239-6289, 218-574-2779. F5t50c

FOR SALE- 4-bedroom 2-story home on Main Ave. in Red Lake Falls, $15,000.00. Northland Realty Company, 218-253-4234. F4t42c

Real Estate

NEW LISTING! 3-bedroom home on large corner lot in Greenbush. Sun porch attached garage, new stove, fridge and water softener plus washer and dryer. Several recent updates. Affordably priced at $39,500. Pahlen Realty, Clark Sather, agent, 218-782-2552 or 442-7035. Toll free 800-950-3832. 1t42c

FARMSTEAD W/CATTLE/HOG barns. Space available for mobile home, 130-acre pasture included. Near Brooks on paved highway, 1-701-740-1074 evenings. P4t45p

FOR SALE- 8 acre farm building site, 8 miles north and 1/2 mile east of Mentor, MN or 7 miles west of Brooks, MN. Everything well maintained. Call 218-696-4257 for further information. 3t42c

FOR SALE- Modern 3-bedroom ranch home, attached 2-car garage, full basement. Rural Goodridge, may be purchased as house and lot or acreage. Outbuildings include quonset, grainery, hay shed and barn, 218-378-4588.

2-BEDROOM, 1-1/2 story home, w/2-car attached garage, across from high school in Red Lake Falls, Northland Realty Company, 218-253-4234. F4t42c

SELL 270 acres CRP, clean, S-1/2 section 10 Cedar Township, Marshall Co., offers, 218-681-2729. P4t43p

FOR SALE- 1-1/2 story 3-bedroom, unattached 1-car garage on 3 lots in Greenbush, $37,000, 728-3071 after 4:00 p.m. P4t43p

BEAUTIFUL LOTS, 120x188', Oakland Park Road, city water, sewer, blacktop road, within a few blocks of two parks and family-style store, 681-2860. PF4t44p

#1844 BE your own boss- Auto parts, snowmobile and lawn and garden business. Newer 5100 sq. ft. building situated on one of the highest traffic count intersections in NW Minnesota. Qualified buyers call Pahlen Realty, Clark Sather, agent, 218-782-2552 or 442-7035. Toll free 1-800-950-3832. 1t42c

FOR SALE- 400 acre cattle grain farm, 4-bedroom home, barn, stock ponds, good corral, modern 32x80 hog barn plus more, call 218-268-4444. PF4t44p

IMAGINE YOUR property here. Sold! Sold! Sold! I have buyers for all types of real estate. Call today for a free consultation on marketing your property! Pahlen Realty, Clark Sather, agent, 218-782-2552 or 442-7035. Toll free 1-800-950-3832. 1t42c

FOR SALE- 160 acres CRP, section 1, Smiley Township, Pennington County, clean, offers, 681-2729. P4t45p

#1828 RIDGE by the river! High and dry 4.8 acre site w/14x70 mobile home, 20x28 garage and other buildings. Excellent building site. Located between Karlstad & Greenbush, $19,500. Pahlen Realty, Clark Sather, agent, 782-2552 or 442-7035. Toll free 1-800-950-3832. 1t42c

FOR SALE- 4-bedroom farm home on 10 acres of land, good outbuildings, good well, 12-1/2 miles east of Crookston, asking $35,000. Call 218-253-2381. 1t42p

FOR SALE- 5 acre farmstead with 2-bedroom rambler and basement, 32x70 steel building and misc. other buildings, located NE of Oklee, call Northland Farm Sales, 681-6036. 35tfc

WARREN, MN- 3-bedroom home plus den with fireplace, 218-745-5900 or 218-745-5823. 2t43c

#1844 FOR SALE- 800 acre farm/ranch, 450 acres tillable with split entry home, large hog barn. Sollis Realty, Fosston, MN 56542, 218-435-1525. Equal Housing Opportunity. 1t42c

FOR SALE- 3-bedroom rambler near Challenger, move-in ready, excellent condition, interested parties only, call 681-6313 after 5:00. P4t43p

NEW 3300 sq. ft. 4-bedroom duplex in the city of Thief River Falls, immediate possession; several farmland properties located in Pennington, Roseau and Marshall counties. Contact Norm Anderson Realty, 218-681-2320. 36tfc

WANTED- Listing for all types of land. We have buyers looking for farmland and hunting land. List with the leader in farmland sales in NW Minnesota. We know our real estate business and appreciate yours. Northland Realty Farm Sales, 681-6036, Thief River Falls, MN

Real Estate

FOR SALE- 320 acres, mostly tillable, close to Carpenter's Corner. Call Northland Farm Sales, 218-681-6036. 31tfc

FOR SALE- 160 acres, 140 acres tillable, NE of Oklee, $295.00/acre ask. Call Northland Farm Sales at 681-6036. 35tfc

REAL ESTATE- 'Warroad', a mobile home lot with 24x40 garage, 2 acres, well and tower, many young trees, located 4 miles west of Warroad airport, 386-1410. PF4t42p

#1899 COUNTRY living at its finest! Newer 2300 sq. ft. tri-level 4-bedroom home with 4 year-old 30x45' ins. shop, 40x56' storage building, 24x24' garage, playhouse and more on 400 acres near Strathcona. 270 in CRP. Pahlen Realty, Clark Sather, agent, 218-782-2552 or 442-7035. Toll free 1-800-950-3832. 1t42c

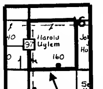
NEW CUSTOM built homes. Why buy a pre-fab or modular when you can have a quality custom built home starting under $10 sq. ft.! Call for a quote on your new home or a showing of one of our model homes today. 218-782-2552, toll free 1-800-950-3832. 1t42c

FOR SALE- Small, one-story 20'x30' house to be moved, some appliances included, call 218-782-2229 evenings. PF4t44p

FOR SALE- 80 acres of land, open with house, barn, garage, grainery, phone 218-425-7492. P4t45p

160 ACRES in northeast Red Lake County, no improvements, 141 acres in CRP, 810-444-4181 or 013-887-3268. P1t42p

REAL ESTATE: Farmstead, 4 miles NE of Warren, 8.0 acres, older modern 2-story 3 bedroom home. Attached double garage, central air conditioning and rural water, steel 40'x40' insulated shop, 40x60 steel quonset, 28x38 wooden quonset, NO FLOODING! 218-745-4403 or 634-2054. PF4t46p



FOR SALE SW ¼ Sec. 16, Reiner Twp **$40,000** **Call** NORM ANDERSON REALTY 218-681-2320

FOR SALE or rent- 180x50 dock height warehouse with attached 50'x40' office. Will rent separately, call 694-5252. F42tfc

FOR ALL your printing needs, stop at The Times. We print letterheads, envelopes, resumes, booklets, pamphlets, what have you. Call 681-4450 for your free estimate today! 1t42c

#1885 1484 sq. ft. home on nearly 10 private acres near Greenbush, 3 bedrooms, 2 baths. Whirlpool master bath, marble fixtures, oak cabinets and trim, 24'x30' garage attached by breezeway. Less than 1 year old! If your looking for a new home on country acreage, don't miss this one! Priced to sell at $89,900. Pahlen Realty, Clark Sather, agent, 218-782-2552 or 442-7035. Toll free 1-800-950-3832. 1t42c

NEW LISTING! Long established and successful area restaurant. Turn key business. Priced to sell at $78,500. Pahlen Realty, Clark Sather, agent, 218-782-2552 or 442-7035. Toll free 1-800-950-3832. 1t42c

CLASSIC INTERNATIONAL HOMES

We At Classic International Homes Are And We'll Be Here To Serve Any & All Home Owners Who Have Lost Their Homes To This Disaster.

We Have Over 20 Homes Ready For Immediate Delivery!!

CLASSIC INTERNATIONAL HOMES OPEN MONDAY THRU SATURDAY, 10:00 A.M. - 5 P.M.; THURSDAYS TILL 8:00 P.M. 4916 Gateway Drive, Grand Forks, ND • 701-772-0126/1-800-287-0126

REAL ESTATE FOR SALE

Real estate in the City of Red Lake Falls, Red Lake County, Minnesota, legally described as follows:

The East Seventy-Four Feet (E 74') of Lot Twenty-four (24), Block Three (3), Champagne and Gow's Addition to the City of Red Lake Falls, According to the official plat thereof on file and of record in the office of the Red Lake County Recorder.

This description covers the real estate which formerly contained the Red Lake County State Bank. Located on the premises is a two-story brick building which is being sold on an "as is" basis. The real estate may be inspected by contacting the Red Lake County State Bank, Red Lake Falls, Minnesota.

Sealed bids for the above described real estate will be accepted until 10:00 a.m., on Thursday, June 12, 1997 at the Muldoon Law Office, P.O. Box 327, Red Lake Falls, Minnesota. Those submitting bids will be allowed to raise their bid orally at that time. The highest bidder will be required to pay ten percent (10%) of the bid price on the date of the sale and the balance within 30 days of acceptance of the bid.

Financing for the purchase of this real estate may be available. Please contact the Red Lake County State Bank prior to date of sale.

The Seller reserves the right to reject any or all bids. For more information contact William O. Muldoon, Attorney at Law, at 218-253-4321.

FOR SALE BY OWNER



Charming early 1900's 3 Bedroom Victorian home. Formal dining, den, large kitchen, 2 baths, fireplace, all original oak woodwork, maple floors, deck, fenced yard, 2 car garage with shop. This house has been completely redone including electrical and heating within the last 8 years. Asking high 70's.

CALL FOR AN APPOINTMENT: 681-3621
721 LaBree Avenue North, Thief River Falls



Country Home With 6+ Acres

3-bedroom 2-3/4 bath ranch-style home located in Thief Lake township. Contains custom cabinets, masonry fireplace, surrounded by substantial acreage suitable for horses and great for country living. Located adjacent to wildlife refuge. The property also contains a 40'x60' machine shed, barn w/loft, attached garage and other outbuildings. The home itself also includes an attached double garage recently insulated. The home is located on good roads providing access to the immediate area and within easy commuting distance of Roseau and Thief River Falls. For appointments to see the premises, call (218) 843-2749 after 5:30 p.m.

FARM SERVICE AGENCY

Farm for Sale Sealed Bids

319 acre farm located 8 miles southeast of Red Lake Falls, MN in Section 19 of Terrebonne Township of Red Lake County. This property contains 229 tillable acres, a 38 x 64 quonset and older 28x32 granery.

The property is being sold "as is". TERMS OF THE SALE ARE CASH

All bids must be submitted on Form FmHA 1955-40 (available at the E. Polk & Red Lake County FSA Office). All bids must be accompanied by a deposit of 10% in the form of cashiers check, certified check or money order. All bids must be submitted in a sealed envelope and marked as follows: "Sealed Bid Offer 00026".

The sale is subject to conservation easement deed restrictions which restricts the purchaser's use of the wetland areas on the property. Also, the purchaser may be required to comply with the conditions of a Natural Resource Conservation plan. The property may also contain wetlands that are not protected with a conservation easement that will be subject to other environmental laws such as Section 404 of the Clean Water Act and highly erodiable land and wetland provisions of the Federal Agriculture Improvement and Reform Act of 1996.

Bids will be accepted until close of business Thursday, June 5, 1997, at the E. Polk or Red Lake County Office. Bid opening will be held Friday, Wednesday, June 11, 1997 at 10:00 a.m. in the E. Polk County FSA Office.

The Government reserves the right to cancel the sale at any time, and the right to reject any or all bids. This sale is subject to the MN Right of First Refusal afforded to the previous owner.

For additional information and bid package, contact the E. Polk FSA office at Box 100, McIntosh, MN 56556, (218) 563-3015 or the Red Lake County FSA office at Rte. 1, Box 34, Red Lake Falls, MN 56750, (218) 253-2181.

FSA IS AN EQUAL OPPORTUNITY LENDER

Farms for Sale BY SEALED BID SALE

The Farm Service Agency will be accepting sealed bids on the following properties in Pennington and Marshall Counties.

11 ACRE FARM (Advice #27-057-00033A)
APPRAISED VALUE: $10,000
Lots 1 & 2, S1/2NE1/4 5-152-40. This is a bareland tract of which 104 acres are open. Deer Park Township of Pennington County

160 ACRE FARM (Advice #27-057-00033B)
APPRAISED VALUE: $25,000
SE1/4 32-153-40 Less 10 acre tract. This is a bareland tract with 123 acres tillable. This farm is subject to an easement granted on the driveway. Highlanding Township of Pennington County

480 ACRE FARM (Advice #27-057-00043)
MINIMUM ACCEPTABLE BID: $110,400
NE1/411, NE1/4 28, SW1/4 27 all in 154-40. This is a bareland tract consisting of 462 tillable acres. Property is located in Goodridge Township, Pennington County and Moyland Strip, Marshall County
NOTE: 286.8 acres of this property is subject to a Conservation Reserve Program contract. The entire farm is subject to former owner's right of first refusal

150 ACRE FARM (Advice #27-057-00030)
MINIMUM ACCEPTABLE BID: $38,250
SE1/4 12-154-41. This is a bareland tract with 147 acres tillable. Cloverleaf Township of Pennington County

252 ACRE FARM (Advice #27-057-00010)
APPRAISED VALUE: $59,800
S1/2SE1/4, SE1/4NW1/4, NE1/4SW1/4, Lots 1, 2, & 3, all in 30-155-30. 233 acres tillable. This farm also has 2 storage sheds and 4 grain bins. Property is located in Espelie Township, Marshall County

Terms of the sales are 10% down with the bid and the balance due upon receipt of quitclaim deed.

All bids must be submitted on Form FmHA 1955-48 (available at any Farm Service Agency Office). All bids must be accompanied by a deposit of 10% of the bid amount in the form of a cashier's check, certified check, or money order. All bids must be submitted in a sealed enveloped and marked as follows: *"Sealed Bid Offer (enter advice#)"*.

The purchaser will be required to comply with the conditions of a Natural Resources Conservation Service conservation plan.

Bids will be accepted until close of business (4:30 p.m.) Friday, June 13 at the Thief River Falls Farm Service Agency office, Ag Credit section, 201 Sherwood Avenue, P.O. Box 196, Thief River Falls, MN 56701. Phone (218) 681-1812. The bid opening will be held at 10:00 a.m. on Tuesday, June 17 at the Thief River Falls Farm Service Agency office.

The Government reserves the right to cancel the sale at anytime, and the right to reject any or all bids.

THESE PROPERTIES ARE SOLD "AS IS"

FARM SERVICE AGENCY IS AN EQUAL OPPORTUNITY LENDER

THE CLASSIFIEDS – THE CLASSIFIEDS – THE CLASSIFIEDS – THE CLASSIFIEDS

Livestock

3-YEAR-OLD BUCKSKIN Quarter Horse gelding, well started under saddle, $1,200.00, call 386-2269. PF4t42p

BAGLEY LIVESTOCK EXCHANGE, INC.
Bagley, MN
Minnesota's Newest "State Of The Art Auction Market"
SALES EVERY THURSDAY
Cattle Sales
Need all classes of Beef Calves, Holstein Steers, Yearling Beef Steers & Heifers, Stock Cows, Fat Cattle, Slaughter Cows & Bulls.
• COMPUTERIZED RING SCALE
• CAT-WALK
• DRIVE-THRU UNLOADING
• FULL-SERVICE CAFE
CATTLE ONLY ON THURSDAY
SPECIAL FEEDER CATTLE & SLAUGHTER CATTLE SALES
THURS., MAY 29TH 1:00 P.M.
THURS., JUNE 5TH 1:00 P.M.
THURS., JUNE 12TH 1:00 P.M.
THURS., JUNE 19TH 1:00 P.M.
THURS., JUNE 26TH 1:00 P.M.
BUYING BUTCHER HOGS, SOWS, BOARS & SHEEP EVERY THURSDAY FROM 7:00 A.M. - 11:00 A.M.
For More Information Call
Market Phone: 218-694-3701
FAX: 218-694-3700
Highway 2 West, Bagley, MN

FOR SALE- 7-1000# bred Holstein heifers. Would like to buy cross bred baby calves or Holstein started heifers. Phone 218-294-6514. F2t44p

CHAROLAIS BULLS for sale, purebred yearling and 2-year-olds, semen tested and ready to go to work, priced to sell. Erickson Charolais, 425-7535. PF8t42p

FOR SALE- Reg. Polled Hereford bulls. Also, cows with calves at side, call after 8 p.m., Robert Isaacson, Rt. 1 Box 245, Hallock, MN 56728, 218-843-2779. PF4t46p

STANDING AT stud, 54" Black Mammoth Jack with white points, excellent disposition, very gentle, will produce good riding or draft mules, 268-4000, leave message. PF4t46p

BEEF FOR sale- Locally raised, corn fed Holstein, loon yet tender, call evenings 523-3944. P8t46p

LIMOUSIN BULLS for sale, black or red sons of #2 weaning weight bull, yearling and two-year, 218-762-1985, 702-6771, Kathy Kent Limousin. PF12t46p

20 HEAD BLK and BWF cows, ages 3-8, good quality cows, calving now. Also, good quality hay and straw in large round bales, reasonable, call 218-782-5935 evenings. PF4t42p

BLACK ANGUS bulls for sale- Good quality yearlings, delivery available, Klien Angus Farm, 218-681-2127. P4t43p

FOR SALE- 19 Holstein cows, one bull, 294-6514. F2t42p

FOR SALE- Angus yearling bulls, E.P.D.'s for the last 13 years. Will deliver, 218-843-2720 days or 218-843-2001 evenings. PF4t46p

PERUVIAN PASO cross filly, 9 months, Grulla dun, sired by Red Roan Overo Quarter stallion, 218-268-4382. P4t45p

FOR SALE- Good selection of yearling purebred Angus bulls. Priced reasonably, can deliver. For more information contact Peter Solem evenings or weekends at 218-681-5268. PF4t42p

CHAROLAIS BULL, ABS sired, ready to go to work, call Blawat Farms, 523-3602 evenings. 2t42c

Livestock

FOR SALE- Yearling bulls Salers, Polled Herefords and Red Angus performance and semen tested, will keep until needed and delivered. 253-2743, Oakhill Stock Farms, Red Lake Falls, MN. 10tfc

Household Goods

SEARS KENMORE air conditioner, 1-1/2 years old, used very little, 1,200 btu's, asking $325.00. 681-4768. P4t44p

SPECIAL EDITION I.H. toy tractors 1980-5088, 1900 WD9, 1905-350, 1988-H, 1987 F20. Also, A.C. 1989-D19, 1988-D14, 1989-Case 600, 1989 Ford TW 25. Also, other farm toys, beginners accordion, 218-745-5083. PF5t44p

FOR SALE- Clothes dryer, call 681-3821 after 5:30 p.m. 2t42c

CHEST-TYPE FREEZER, (large size), good running condition, 681-7706. P4t45p

DON'S
307 1ST ST. E., TRF
Across From Pennington Square
MON. - WED. 9 A.M. - 6 P.M.; THURS. - 9 A.M. - 7 P.M.
FRI. 9 A.M. - 5:30 P.M. • CLOSED SATURDAY
SEWING & VACUUMS
Sales & Service • NEW & USED
681-8664

FROM INVITATIONS to thank you cards, we've got what you need for your romantic wedding! Engraved invitations, thank you notes, response cards, place cards, napkins, party favors and accessories. A perfect wedding without spending a fortune! All priced at 20% off. The Times, 324 Main Avenue North, 681-4450, TRF. 1t42c

FOR SALE- King-size waterbed with 12-drawer pedestal, Kenmore range with grill top, dishwasher, Ski-Doo Elan snowmobile, Hotpoint refrigerator, 12x15 carpet, 904-5033. P8t49p

FURNITURE
WE BUY & SELL FURNITURE AND ALSO TAKE CONSIGNMENT!
AFFORDABLE USED FURNITURE
HOURS: MON. - FRI. 9:30 - 5:30 • SAT. 9:30 - 3:00
215 THIRD ST. E., THIEF RIVER FALLS

FOR SALE- Brown formica table with two leaves and six chairs, excellent, 218-455-4269. 1t42p

FOR SALE- Baby furniture, Jenny Lind white crib, changing table to match, exerciser, car seat, stroller, opal ring and earring set, 14K gold, 681-5446. 1t42p

FRIGIDAIRE STACK washer and dryer, $250.00, 30" range, $125.00, 218-563-2200. 4t tfa

SOFA AND loveseat, rust/burgundy in color, excellent condition; '73 Palm Beach pontoon, 22-ft., 40-horse Johnson, asking $2,000.00 or best offer, 681-5514. 4t44f

YOU CAN BEAT AN EGG; YOU CAN BEAT A DRUM; YOU CAN'T BEAT OUR DEALS!
Sutton's Carpet Warehouse
Bagley • (218) 694-6161

Personal Services

TREAT YOURSELF to a healthy-looking complexion. With products for every skin type, I can recommend a skin care program that's perfect for you. Call Edie Brandt, Independent Mary Kay Beauty Consultant, 681-6297. PF10t50p

SEWING MACHINES repaired in your home or bring to Calico Plus in the Falls Mall. 681-8844, evenings and weekends call Earl at 904-5763. F27tfc

Business Opportunities

RUBBER STAMPS available at the Times. Self-inking or standard. The Times, 324 Main Avenue North, Thief River Falls, 681-4450. 1t42c

Wanted To Buy

WANTED- 1,000 gallon propane tank, 681-8054. P4t42p

WANTED- Chest type freezer, call after 6:00, 874-2301. 40tfc

WANTED- Used double wide trailer house in good condition, 681-8854. P4t42p

WANTED- Two bottom plow, 218-698-4644. P4t42p

WANTED: PULL-BEHIND pop-up camper. Call 523-4862 evenings. F2t42p

WANTED TO buy for parts- Snowmobiles, motorcycles, boat motors, lawn mowers. Tom 218-687-2146, after 6:30 p.m. PF4t44p

WANT TO Buy- Motor for 1985 Dodge 600, 2.2 Chrysler turbo, call 681-5352. 2t42p

WANTED- Old JD 505 or 606 disk plow or Rome or similar heavy 8-12 foot plowing disk, old JD coil spring tool bar, JD end wheel drill on rubber, IHC 19 foot p.t.o. grain binder, call collect nights, 1-320-669-7307. PF4t44p

WANTED TO Buy- J.D. 8- or 10-ft. field cultivator, good condition, Bob Prosser, Hallock, MN, 218-754-4241. F2t42p

Lawn & Garden

FLAGS, WINDSOCKS, kites and all the accessories. Northland Produce, 416 Atlantic Ave. N., TRF, 681-2420. 35tfc

WANTED- Garden tilling work, will do any size, any place. Planting available, reasonable rates. Senior discounts available. Call 681-2422, please leave message. P4t44p

1988 TORO Groundsmaster mower, 72" cut, power steering, OLX seat, cruise, 4-cylinder, liquid cooled, Continental engine, hydrostatic drive, rear wheels steer, turning brakes and more, excellent, ready to cut condition, $7,200, 218-463-2846. 1t42p

FOR SALE- Bolens riding lawn mower, 14-h.p. Also, 1983 Buick Century, 4-cylinder, call 681-6873. P4t43p

MOW NOW... PAY LATER
TORO MOWERS ON SALE NOW!!
S & J SPORTS, INC.
1-800-589-8114 • Greenbush, MN

START YOUR spring planting with a stop at Wilson's Greenhouse, Hallock and Thief River Falls. At our Thief River Falls site, located between SuperValu and K-mart, you'll find annuals, perennials, vegetables, hanging baskets, shrubs and trees as well as pots and gardening accessories. Spring is in full bloom at Wilson's Greenhouse, Thief River Falls, open 10-8 Monday-Saturday, 11-6 Sunday. 4t44c

FOR SALE- Craftsman riding lawn mower, 42-inch blade; Toro snow blower, call anytime, 681-4862. P4t43p

Rummage Sales

ANNUAL GROUP garage sale and Gol-da Tacos stand at Brooks park, Monday Memorial Day, 9 a.m.-9 p.m., 300 yards west of Third Base on Hwy. 92 in Brooks. Baby crib, Avon, collectibles, bottles, bowling ball, commercial door, tools including power, all wood coffee table, plant stand, golf bag and some clubs, many household items. Gol-da Tacos stand will be on the premises. 1t42c

719 N. LaBree, May 31st, 7:30-1:00. Name brand children clothing, boys 12-month to 3-T, girls 4-10, toys, adult clothing, maternity, crafts, glassware, brass lamps, Christmas decorations. 1t42p

3-FAMILY RUMMAGE Sale- Set of 6 antique wooden chairs, microwave, 3 10 speed bikes, rocker/recliner, exercise equipment, toys, appliances, 3 car seats, baby items. Clothes from infant to teen, men and women. Also, large women sizes, misc., 507 Horace Ave. N., May 31, 8-3. 1t42p

RUMMAGE SALE- 912 North Horace May 24, 7-12. Washer, dryer, table chairs, coffee table, golf clubs, air conditioner, push mower, new wedding gown (size 10) with veil, misc. housewares. 1t42p

Rummage Sales

MOVING RUMMAGE Sale- Sat., May 24, 8 a.m.-4 p.m. at 522 Kendall Ave. S. Large entertainment center, full-size bed, couch, rocking chair, newborn through adult clothing and much more. 3t42p

GARAGE SALE- Saturday, May 24, 8-5, 2-1/2 miles airport road, on Riverbend Trail, 11th house on left, bowling ball, jeans, tops, clay pots, lots misc. 1t42p

GARAGE SALE- Sat., May 24, 9 a.m.-4 p.m., 112 So. Merriam Alley. Health and General Encyclopedias, lamps, sheets, women's clothes size 10-12, misc. household. 2t42c

MOVING SALE- Washer and dryer, canning jars, speakers, waterbed, sewing machine, padded chair and much more. Friday, May 25, 9 to 2, 2 miles south of TRF on Hwy. 59. 1t42c

BASEMENT SALE- 21st through 24th of May. 3 miles east and 3 miles south of St. Hilaire. Furniture, curtains, bedspread, clothes, toys, games, hockey equipment, ceramic planter, exercise bike, miscellaneous. 2t42p

RUMMAGE SALE- Saturday, May 24, 8-4. Girl toddler sizes, large/tall men sizes. Women and teen clothing, all in excellent condition. Some collectibles and antiques. Color console TV, receiver unit, toddler toys, two brown rocker recliners, Nonlake china setting for 12 (never used). From 3-4 p.m. clothing 1/2 off, 1114 Madge Lane. From 8th Street go north on Dewey, 2nd right, 2nd left. 2t42p

YARD SALE- Best one in block, davenport and lot of everything, 8-4, Sat., 24th, 829 S. Kendall. 1t42p

6-PARTY GARAGE Sale- Fri. and Sat., May 30 and 31, 201 S. Merriam, 8 a.m. to 4 p.m. Clothes all sizes, adult and children's. Electric dryer, electric range, furniture, floor sofa, crafts, appliances, toys, Lil' Tyke desk w/light and chair, girls' bike, range hood, many misc. items.

Campers

FOR SALE- 1977 24' pull-behind camper, self-contained, sleeps 8 and roof air, nice shape. Call after 5:00 p.m., 681-6635 or can be seen at Lot 13 Greendale Manor. 2t42c

FOR SALE- 8-ft. Coachman pickup camper, excellent condition, 681-9812. 35tfc

FOR SALE- 1991 Prowler 5th wheel camper, 25-ft., awning, stereo, cable hook-up, air, furnace, boat hitch, much more, super excellent condition, 523-1632 or 681-4712 leave message, camper hitch available. 2t42c

FOR SALE- 1987 Mallard mini home, low mileage and perfect condition, call 218-698-4257. 3t42c

FOR SALE- 1980 Wilderness camper, 24' self-contained, good condition, call 218-376-4400. P4t43p

FOR SALE- 1979 Chevy camper van, 350 engine, new transmission, v-shaped booth converts into a bed, AC/DC refrigerator, 2 cupboards, AM/FM radio/tape player, good running condition, 218-843-2720. PF4t46p

1971 VOLKSWAGEN bus camper conversion, 1,600cc, good runner, good interior, $900, call 218-281-3515. P4t42p

1994 35' Terry travel trailer, bunkhouse, two dinettes, loaded, $11,500.00, call 218-463-3767. P6t42p

'94 ALJO travel trailer, 26-ft. slide out living room, air, furnace, microwave, queen walk around bed, sofa bed, swivel rockers, stereo, TV antenna, cable TV hookup, levelor jacks, clean, 218-637-6137, File #1306, Maple Lake. PF4t42p

FOR SALE- 1970 23' mini Mallard Chevy 350, air conditioning, generator, awning, good tires, 45,000 miles, interior redone, good condition, priced to sell, 218-424-7245. F2t44p

FOR SALE- 31-ft. Airstream travel trailer, road ready, excellent condition, 376-4303 evenings, leave message. 2t42p

FOR SALE- Tow Low hard side camper, sleeps four, stove, sink, icebox. Call Louis at 218-253-2040, evenings 218-253-2074. 4t44c

PULL-TYPE CAMPER for sale, 1976 20' self-contained, sleeps 7, call 681-1656. P4t42p

FOR SALE- 1994 Satellite XL1224 pop-up camper, sleeps 6, awning, add-a-room, hot water heater, many other extras, used very little, must sell, make offer, 218-796-5562. 1t42p

Sporting Goods

TIGERSHARK WORLD CLASS WATERCRAFT
Sales Service Clothing
RV SPORTS INC
Hwy. 1 & 59 W. • 681-1007 • T.R. Falls

16-FT. MIRROCRAFT aluminum boat, 20-h.p. Johnson electric start, Shorelander trailer, deep and wide, $1,550.00/o.b.o., 681-4039. P4t44p

1983 LARSON 20' boat, EZ Load trailer, 170-h.p. motor, 470 Mercruiser, one owner, less than 150 hours, good condition, interior like new, ready to go, 523-3992 or 523-5271 evenings. 4t43c

1993 BAYLINER 24-ft. cabin cruiser, Mercruiser drive, tandem trailer, like new, $21,000.00, 403-2837, 463-1249. P12t49p

1996 SEA-DOO XP 800, new condition with trailer and cover, $5,600.00/o.b.o., 874-4113. P4t43p

1996 MAXUM 19', open bow, Merc 4.3LX, V-6, I/O, trailer/cover, OPS, full canvas, jackets/accessories, like new, $13,500, 386-2760. 2t42p

GOLFERS- OVER 50 clean golf cars on hand. Many club car electrics. Also, club car EZ-Go and Yamaha gas. No flood damaged cars. D&S Golf Cars, Drayton, ND, 701-454-3313. F4t48c

16' LUND aluminum boat, 20-h.p. Mercury, depth finder, cover, heavy-duty Roller trailer, $1,850.00, 681-6538.

FOR SALE- 1989 Larson boat, 16-ft. Runabout, 85-horse Force motor, $6,500.00, call 681-1689. P4t44p

SILVERLINE BOAT, 25-h.p. Johnson motor and trailer, excellent working condition, licensed for 1997, $1,200.00, 218-965-4096. 1t42p

FOR SALE- 1970 Starcraft 16-ft. fiberglass boat with Ford 302 I/O, excellent ski and fishing boat, metal flake paint, very sharp, above average condition, $4,250/o.b.o. Call 218-681-2456 nights, 218-681-1131 days, ask for Loren. P4t45p

FOR SALE- 16' Lund Pike boat, 65-h.p. Johnson motor, Heavy Hauler trailer, Minnkota trolling motor, $3,800.00, 218-762-2201 daytime, 218-762-2293 evenings. P5t42p

Lee Prop Repair
Jason Lee
FAST DEPENDABLE SERVICE
Located 1-1/2 Miles North of Newfolden on Hwy. 59
(218) 874-4581 Evenings or Leave Message

DIXON ZTR mowers; 1996 carryovers, 60" cut, 22-h.p., list $7,305, sale $6,200, 36" cut, 13-h.p., list $3,045, sale $2,600. D&S Golf Cars, Drayton, ND, 701-454-3313. F4t48c

FOR SALE- 18' Starcraft I/O aluminum boat and Shorelander trailer, Mercruiser 140-h.p. motor, NEW canvas top, good condition, $3,100.00/o.b.o., 218-253-2487. PF4t44p

18' STARCRAFT Holiday Runabout aluminum boat with 40-h.p. Johnson motor and trailer, $1,000, 681-3604.

DCT TRAILERS from 8' to 18'. 3000 GVW to 1400 GVW. 18' 7000 GVW, brakes, white spoke wheels, new radial tires, $1,200. D&S Golf Cars, Drayton, ND, 701-454-3313. F4t48c

NORTHERN GUN & Pawn pays cash for guns, 311 N. Main, 681-6611. 59tfc

For Rent

FOR RENT- 2-bedroom house at 106 N. Merriam Ave. Single detached garage, $350.00 rent, $200.00 deposit plus utilities, NO PETS! Call 681-2451. 40tfc

FAMILY BOWL MINI STORAGE
3 SIZES
CALL 681-1270

RENTAL LOTS available. Country Estates mobile home park. Located 3-1/2 miles from the TRF city limits. Trailer must be in good condition, 1975 or newer! $66.00 a month, $100.00 deposit required, water and sewer included, references required. Contact Brian & Annetta Bruggeman, 681-5226 after 6 p.m. 42tfc

SUMMER RATES available at Campus Court apartments, Thief River Falls, MN. Everyone welcome!! We are currently offering a special rate for our bedrooms at $150.00 per month from June 2, 1997 through August 23, 1997. This offer includes heat, air conditioning, water, sewer, garbage and furnishings. No pets allowed. Maximum 4 persons per 4-bedroom unit. For more information please contact Ted and Denise Davidson at 218-681-2341 or call 1-800-728-7911. 38tfc

CLEAN 2-BEDROOM unfurnished, upper duplex apartment, utilities included, available June 1st, 681-3238 or 681-4960. 2t43p

FOR RENT- 2-bedroom apartment in Newfolden, $325/month, all utilities furnished, no pets, references and deposit required. Call 681-4476, 8 a.m.-6 p.m. 41tfc

FOR RENT- 3-bedroom trailer, 1-1/2 bath, furnished, washer and dryer, will accept HUD approved tenants, available June 1, call 681-6655. 4t43c

For Rent

FURNISHED ROOMS FOR RENT
681-2845

2-BEDROOM MOBILE home, lot rent paid, $250.00 plus utilities, no pets, deposit, references, lease, 681-2863. P4t43p

FOR RENT- Office/retail space in former Roseau County Courthouse, Roseau. Will remodel to suit. Call 218-463-3454 or 218-424-7743. PF12t44p

FOR RENT- Sleeping room w/private entry, kitchen available, $125 + deposit, 681-7630. 42tfc

AVAILABLE IMMEDIATELY, 2-bedroom apartments, complete with dishwasher, garbage disposal, balconies, rent incentive, 1 month free. Call 681-4054, if no answer leave a message. 40tfc

2-BEDROOM MOBILE home in Goodridge, large lot, HUD available, no pets, deposit, lease, references, 681-2863. P4t43p

APARTMENT FOR rent- Two bedrooms, available on June 1st. Call 681-6576. 2t43p

HOUSE FOR rent- 2-bedroom, 111 South Markley Ave., $350.00, call 681-7278 after 5 p.m. 2t43c

FOR RENT- Across from Northland, partially furnished, mini blinds, security doors, game room, all utilities paid, plenty of parking. Call 681-2307. 99tfc

2-BEDROOM TRAILER house, washer/dryer, deposit, references, no pets, HUD approved, available June 1, 681-6812. 37tfc

FOR RENT- 1-bedroom apartment in clean, quiet building, call 681-5955. 40tfc

FLOOD VICTIMS- Come to Red Lake Falls to Renaissance Residences for awhile or forever! Brand new, never occupied 1-2-3 bedroom apartment residences, 2 months free rent. Call for details, David, 218-253-4928. F2t44c

ONE-BEDROOM APARTMENT, available now, utilities included in rent, call 681-6723 or 681-5306. P4t42p

APARTMENTS IN Oklee, 1- and 2-bedrooms, very clean, stove, fridge, laundry, 218-796-4587 or 218-694-6335. 35tfc

2-BEDROOM IN Countryside Trailer Court, $300.00/month plus utilities, 681-3565. P4t42p

MAIN FLOOR two-bedroom apartment, utilities paid, recently remodeled, quiet people only, deposit and references required, 681-5882. 32tfc

2-BEDROOM MOBILE home, Northwestern Court; spacious 2-bedroom apartments, no pets, deposit, references, lease required, 681-2863. P4t44p

FOR RENT- Office space, 250 sq. ft., everything furnished, call 681-2804. 11tfc

FOR RENT- 72-acres of cropland, Marshall County, northeast of Goodridge, serious calls only, 681-5721. P4t45p

FOR RENT
2 BEDROOM APARTMENT
CAR PLUG-IN, NO PETS
LAUNDRY FACILITIES.
COUNTRY ACRES APARTMENTS
Thief River Falls, MN
(218) 681-3370

COLLEGE STUDENTS- Seek your independence at Campus Court apartments in Thief River Falls. We offer you independence in affordable housing and apartment like atmosphere for $225.00 per month, includes heat, water, sewer, garbage and furnishings. For more information, please call 218-681-2341, ask for Ted or Denise. 4tfc

FOR RENT- 2-bedroom trailer house, in town on private lot, $200 + deposit and utilities, 681-7630. 42tfc

ONE AND two-bedroom apartments available for qualified families from $252.00 per month. Applications required. Heat and electricity included. Contact Amanda at Northland Village, 681-7603. 100tfc

FOR RENT- 1- and 2-bedroom apartments in TRF, rents for $250.00 for 1-bedroom, $300.00 for 2-bedroom, some available May 15 and rest June 1, deposit required, no pets, need a reference. For appt. to show 681-4233 or 681-1789. 39tfc

TWO-BEDROOM APARTMENT in duplex, all utilities included, 681-6797. 32tfc

FOR RENT- Mobile homes, 2- and 3-bedroom, 2-bathroom, (excellent condition), 681-1856 or 681-9033.

FOR RENT- 50x50 commercial steel building, large door, auto lift, highway frontage, evenings 681-6481. PF4t44p

HOUSE FOR rent with four bedrooms and a garage, open June 1st, phone 681-6576. 2t43p

ONE-BEDROOM HOUSE, $275.00 plus utilities, deposit and reference required, 681-6797. 39tfc

HOUSE FOR Rent- Three-bedroom house, double garage, new appliances, new carpet, available June 1, deposit/reference required, 681-8115. P4t44p

STORAGE, BOATS, CARS, RV'S, etc. Reasonable rates, you insure! 681-8803, leave message. 9tfc

Three Low Prices To Do Any Tough Job
$1399.99 $499.99 $1999.99
2508168E LT145H38DBV RP216012
Get The Quality You Expect, For A Price You Wouldn't
SNAP-CREDIT
SNAPPER
Anything Less Just Won't Cut It!
HUBERTS OUTDOOR POWER
Hwy. 59 N. • Thief River Falls
218-681-5981

Galaxie Auto and Camper Sales
Hwy. 59 South, Thief River Falls, MN 56701
(218) 681-7093
Sierra By Forest River
Kar Kaddys By Loadrite
(Slide Out) Shasta Fifth Wheel Lengths from 23' to 32'
(Slide Out) Shasta Travel Trailers Lengths from 21' to 34'
Cargo Mate Trailers 3-Year Limited Warranty
Viking & Camplite Lengths from 17' to 27'

THE CLASSIFIEDS – THE CLASSIFIEDS – THE CLASSIFIEDS – THE CLASSIFIEDS

Public Notices

GILBERTSON FARM Flea Market, Hwy. 2 E, Fosston. 10:00 Thurs., Fri., Sat. and 1-5 Sun. Every 2nd and 4th weekend. Contact Margie Strand, 435-1809, $18.00 rent all weekend. P4t45p

THE SILK PURSE has antiques and uniques! Gourmet foods, books, florals. A shopping experience! After May 1st open 10-5:30 daily, Sun. 1-4:00, closed Mondays. Cutest little house-shop around! 2 miles south, Co. Road 5, Warroad. PF4t42p

Machinery

FOR SALE- Case 2870 4-wheel-drive tractor, factory duals, air, AM/FM radio, dual hydraulics, 687-4430. P8t47p

NH 1032 bale wagon, $3,200; NH 354 grinder/mixer, $1,500, Knight 7-17 forage box w/Kilbros 14-ton tandem running gear, $4,000, IH 1100 7' sickle mower, $1,500, J.D. 2-wheel hay rake, $200, 701-847-2689. P8t49p

FOR SALE- Pickup field sprayer, 54' booms, 300-gallon tank with centrifugal pump, call 964-5334. PF4t46p

FOR SALE- JD LL 168 grain drills, 6" spacing with grass seeder, good condition, always shedded. Also, nine cow stall rubber mats, 3/4x42x00, never been used. Call 218-478-3639 after 6:30 p.m. P5t45p

J.D. 24' press drill, field ready. Also, 24' J.D. LLA drill for parts, will sell parts or 6' sections, hitch, etc. M.F. 15' SP swather, 20' Glencoe cultivator with electric anhydrous kit, 218-681-4028. PF4t42p

FOR SALE- 26' Wil-Rich field cultivator, good condition, $2,500.00. Stockrack for pickup, $100.00, 13-1/2'x30' steel silo with alum. roof, to move or tear down for scrap, 218-253-2500. PF4t42p

FOR SALE- 1010 New Holland bale wagon, phone 218-674-7585. 1t42p

FOR SALE- J.D. #653, all crop header, 30-inch, good condition, 218-478-2250. F2t44p

930 CASE tractor with duals and 3-point; 4010 John Deere with loader; 930 Case tractor with duals, 14-ft. Melroe drill with grass and fert.; 20-1/2 ft. Brady cultivator; 514 and 414 John Deere plows; 2 hay racks with running gear; 30-ft. pull-type sprayer; 45-ft. Versatile auger; 30-ft. bale elevator with 25-ft. extension. Call after 6:00 p.m., 964-5487. PF4t46p

FOR SALE- 4520 J.D., duals, 3-pt., 1,000 p.t.o., good tires, nice, after 5 p.m., 449-3041. P4t45p

D4 CATERPILLAR, electric start, excellent shape, new paint job, hydraulic Dakota dozer, 222-3790. P4t44p

604 J Vermeer baler, just reconditioned, always shedded, silage kit included, asking $10,500.00. Dahlberg, 218-776-3168. P4t43p

WE DRILL and bush cultivator shanks. Penner Welding, 218-964-5266. 16t44c

USED HAYBINE in good working condition, call evenings, 623-3944. F2t42p

FOR SALE- 40-foot DMI Crumbler, 218-253-2205. PF4t44p

SOMETHING TO SELL? Advertise in The Times. We use computerized typesetting and layout design. Check it out! Call 681-4450. 1t42c

NEW BELARUS farm tractors. 57-h.p., 4WD, cab, $13,000.00, 81-h.p., 4WD, cab, $16,000.00; 100-h.p., 4WD, cab, $20,000.00. Loaders, $3,500.00. New and used parts readily available. Lyle Bjelland Tractors, Inc., Erskine, MN, 218-687-2761 days, 218-687-3126 evenings. PF9t44p

M.F. 81D 3 sleeve combine, fully equipped, always shedded, very good condition, pair 16.4x26 tires and rims, $250.00; pair 1866x16 8-ply combine tires and rims, $160.00, 218-745-5883. PF5t44p

FOR SALE- IH 1280 haybine, 12-ft., good condition, $900.00, call 574-2425 evenings. F2t44p

'85 MACK COE 9-speed, 300-h.p.; J.D. 493 Feller-buncher with processing head, 60K firm; 40' Brown tr./Barko 60 center mount loader. Also, 42' Transcraft flatbed with pulp stakes. C-5 Tree Farmer with 20" Shearhead. C-5 Tree Farmer shortwood skidder with Hood 418 log loader, call 716-398-6125 evenings. P4t44p

Machinery

FOR SALE
USED MACHINERY
• ST350 STEIGER, 24.5RX32 DUALS
• 2300 CASE, 3-PT, PTO, CLEAN
• 686 IH, OT FARMHAND LDR, 3-PT, PTO
• 3488 HYDRO, IH
• 3588 IH, DUALS
• 4440 JD, 3-PT., DUALS
• 1155 MF, 3,600 HRS., CAH, DUALS
COMBINES
• 1680 CASE, 1,950 HRS.
• 1460 IH, 2,100 HRS., GOOD
• 1460 IH, 4WD
• 1460 IH, 2WD
• 1482 IH
• TR85 NH
TILLAGE
• 700 IH 7-16 PLDW
• 1000 JD 40' CULTIVATOR W/HARROW
• 4800 IH, 35' W/HARROW
PLANTING
• 9350 JD, 2-10's
• 9350 JD, 2-10's, MARKERS
• (3) 6200 CASE-IH, 2-10's
• 6200, IH, 30" TRANS., MARKERS
HAY AND FORAGE
• 8750 CASE, WINDROW, 3-ROW HEAD
• (2) 782 NH, WINDROW, 2-ROW
• 1470 JD 12' DISC MO-CO
• (4) 499 NH HAYBINE
• (3) 489 NH HAYBINE
• 1100 IH 9' HAYBINE
• 1014 HESSTON +2, 12'
• 1014 HESSTON, 14'
• 855 NH ROUND BALER
• 853 NH ROUND BALER
• 5510 HESSTON ROUND BALER
• 5800 HESSTON ROUND BALER
WINGER IMPLEMENT, Inc.
Highway 59 South
• Winger, MN 56592 •
218-938-4131
CASE IH
CASE CORPORATION

FOR SALE- Rhino disk, 24-ft., F00 rock cushion; Ford offset disk, 14-ft.; J.D. cultivator, C-21, 26-1/2 ft.; J.D. row crop cultivator RM, 6-30"; J.D. drills 9350, 2-10 ft. Harlow Johnson, 218-681-3423.

Hay, Feed, Seed

—FOR SALE—
Wrangler and Vernal Alfalfa; Climax Timothy; Haymix; White Clover and Birds Foot Trefoil seed.
NORTHLAND PRODUCE
416 Atlantic Ave N, TRF
681-2420

FOR SALE- Cert. McCall soybeans bagged and good germ and quality, $11.50 per bushel. Salol Co-op Elevator Ass'n, Salol. 1t42c

200 BALES alfalfa, second cutting, no rain, 218-681-6046. 2t42p

HAY, 1996 grass, large round, not CRP, baled with 851 New Holland, $20.00 each, cash, loaded, delivery available, 2nd cut dairy alfalfa, best offer, 218-378-4390. 1t42p

FOR SALE- Certified 2375, $6.50 per bushel, certified Verde wheat, $6.50 per bushel; certified Stander barley, $4.25 per bushel, 97% germination and 0 smut, call Wesley Bring's at 674-3713. 38tfc

FARMERS- If you have hay for sale advertise it in the Northern Watch. People are looking to buy. The Times/Northern Watch, 324 Main Ave. North, Thief River Falls, MN 56701, 681-4450. 8tfa

CERTIFIED ALFALFA seed, Montana grown, 96% germination, Dormal inoculated, $1.45 per pound, David Dahlberg, 218-776-3166. P4t43p

FOR SALE- 50 big round bales, second cutting alfalfa and grass hay, 218-874-4331. P4t44p

USED FARM EQUIPMENT S•A•L•E
ROW CROP EQUIPMENT
6-ROW WIC ROTOBEETER
6-ROW ARTSWAY ROTOBEETER
12-ROW 22 H&S BEET CULTIVATOR
12-ROW 22 ALLOWAY BEET CULTIVATOR
36-ROW H&S BAND SPRAYER
GRAIN EQUIPMENT
930 JD PLATFORM
1980 JD 7720
220 JD FLEX PLATFORM
853A JD ALL CROP HEADER
20' JD RIGID PLATFORM
1982 JD 8820
TRACTORS
'90 JD 8960, 4,000 Hrs.
'83 JD 8850
'94 JD 7800, 1700 HRS.
'84 JD 8650
'81 JD 8640 P.T.O.
TILLAGE
JD 1610 25' CHISEL PLOW
IHC #55 37' CHISEL PLOW
JD 230 25' DISK
JD 960 44' CULTIVATOR
JD 3100 PLOWS - 12 BOTTOMS
IHC #700 8-BOTTOM PLOW
JD 980 44-1/2' CULT.
WESTERN IMPLEMENT
HALLOCK, MINNESOTA PHONE: 218-843-3637

Hay, Feed, Seed

LOOKING FOR alfalfa hay to make on shares, south of TRF, 218-253-2675. P4t43p

HAY STUMPAGE
For Rent • 400 Plus Acres
Will Split • $10.00 Per Acre & Up
(218) 378-4390

SEED FOR sale- Certified Grandin, Ac Domain, Cora, Wheat Robust and Excel barley, flax, oats and alfalfa varieties available, all seed cleaned germs over 90% and delivered, will split semi loads 2 ways if necessary. Alfalfa is sacked. All prices competitive, please call Gerald Friesen, 204-822-3833, Morden, MB Canada. Please leave message. PF5t48p

FOR SALE- Hay tarps manufactured by Western Ag Enterprises. Feature a unique tie-down system, call Tim at 218-378-4119. PF4t46p

COMPLETE LINE of quality seeds at best prices. Madrid sweet clover, 80¢, Premium Agate, $1.70, Certified Wrangler, $1.85, Premium Grimm, $1.45, Vernal Alfalfa $1.60, Timothy 60¢, while they last.
EVANS SEED
Thief River Falls 681-3488

SEED FOR sale- Certified 2375, Sharp and Verde wheat and certified Stander barley. Call Wesley Bring's at 674-3713. 35tfc

COMMON GRANDIN seed wheat for sale, 1,800 bushel, cleaned, $5.25 bushel, 218-874-3692. P4t45p

WANT TO RENT:
HAY STUMPAGE
CASH OR SHARES
CALL 218-874-7211

Situation Wanted

WILL DO CUSTOM BALING!!
OF ALFALFA, STRAW AND CRP GRASS
Preservative Application Available.
CALL FOR INFORMATION
218-253-2306

LICENSED DAYCARE has openings for ages 2 and above, big yard to play in and full basement used for daycare. Call Michele at 681-3156. P4t45p

HELM GRAVEL & LANDSCAPING
Gravel
Black Dirt
Sand
Cement Gravel
Bill Helm (218) 449-4591
Kevin Helm (218) 874-8241

LICENSED DAYCARE home has openings for 2 full-time children over 2-1/2. New facility with fenced-in yard, nutritious meals and snacks, close to Challenger, 681-7426. 39tfc

FOR ALL YOUR
Repair Needs
• Chain Saws • Snowmobiles
• Snow Blowers • Outboards
• Inboards & I/O Drives • All Small Engines
• Lawn Mowers & Riders
NORM'S REPAIR
• SALES & SERVICE • SKIDOO SNOWMOBILES
1207 N. Duluth Thief River Falls

RICK'S APPLIANCE
15-Years Experience
All Work Guaranteed • Parts & Labor
Factory Authorized Service On Most Major Brands
For Service Call:
681-2263 or 1-800-360-2263
In Home or Shop Service

DENISE'S DAYCARE has openings for toddlers-up, call 681-1043 or 681-8069 evenings and weekends. P4t45p

Situation Wanted

JACOBSON'S CONCRETE & SALES
For All Your Concrete Needs
Farm Driveways
Sidewalks Steps
Barn Work And Foundations
We Want Your Business
Ask For Curtis or Adam
Call: 681-1106

WANTED- Garden tilling work, will do any size, any place. Planting available, reasonable rates. Senior discounts available. Call 681-2422, please leave message. P4t44p

ASPHALT WORK WANTED- Parking lot repair and complete overlay, street work, driveways, hot rubber crack filling. Call us for a free estimate. Minn/Dak Asphalt Inc. 1-800-745-6156. F25t84c

NELSON HEAT & AIR
You can depend on us for your home heating needs.
Thief River Falls, MN
218-449-4141

BASEMENT LEAKING
WALLS BOWING
• Beaver System
• Drain Tile System
– No Digging Up Yard –
• Basement Walls Straightened
• FHA Financing Available
• Over 30 Years of Service
Basement Water Controlled
1-800-348-6247
or 701-775-1001

WILL GIVE piano lessons, reasonable rates, call 681-9882, ask for Faith. 2t43p

Johnson
Heating & Air Conditioning
Sales - Installation - Service
Free Estimates
Dan Johnson
(218) 681-2046

SWANSON DRYWALL
"Free Estimates"
"Satisfaction Guaranteed"
Hang Tape Spray
(218) 681-1863
JEFF SWANSON
Owner
Thief River Falls, MN

LOSE WEIGHT Naturally by losing hunger! NEW IMAGE PLUS (tm) with chromium picolinate. Just $29.95 for months supply. Money back guarantee. Complete details. Send to #2029, C/O The Times, 324 Main Ave. N., TRF.

BERGERSON ELECTRIC
• Residential • Agricultural
• Commercial
• Electric Heat
TIM BERGERSON
Owner-Operator
Call 681-4659

EXPERIENCED OPERATOR
• Excavation
• Ponds • Dikes
• Lagoons
• Landscaping
• Clearing
DAN CONSTRUCTION
(218) 222-3790 • Middle River

Situation Wanted

MIDWEST ROOFING/SIDING- Residential, commercial. Specializing in composition and wooden shake shingles. Tear-off and replacement. Free estimates, references, warranties. No job too small. TRF, 681-3079. P8t45p

CHIMNEY WORK
WE BUILD:
• Safe Block & Flue Chimneys
• Can Flue Line Your Brick Chimney For Wood
• Chimney Cleaning
WE ALSO DO...
Slabs, Cultured Stone Work And Any Type Of Brick Work
YEARS OF EXPERIENCE
LARRY KILLIAN CONSTRUCTION
Plummer, MN
218-465-4485

A-ONE ROOFING FOR YOUR SHINGLING NEEDS.
20 years plus experience.
Free estimates.
Call 681-3797 or 681-2255

STAY AT home mom has full time child care openings. 681-6646. 3t44p

CLEANING JOBS wanted, call 681-3989 or 523-6021. P8t42p

PAINTING-QUALITY WORK, reasonable rates, inside/outside, call 218-470-2704. PF12t60p

Saw Mill
Portable Bandmill,
Will Cut By Hour;
Bd. Ft. Shares
30" Dia. to 21-Ft. Long
Your Place Or Mine
That Saw Mill Guy...
218-253-2936 or 2009

Farm Miscellaneous

USED AG PARTS
250 Plus Combines, 250 Plus Tractors, Swathers, Cultivators, Plows, Drills
SPECIALS:
Rebuilt Clutch Disks
Engine Overhaul Kits
Rebuilt Turbos
Rebuilt Injection Pumps
New Harrow Tines
And Baler Teeth
WE NOW STOCK A FULL LINE OF AG & TRUCK BEARING AND SEALS
NEW & REBUILT AIR CONDITIONING PARTS FOR MOST AG APPLICATIONS
★ CALL FOR PRICING ★
TR SALVAGE, INC.
1-800-950-9947
681-8221

USED 20.8x30 Goodyear Radial tractor tires w/tubes, 25% tread, $50.00 each, 681-5574. 38tfc

55 5-FT. T steel fence posts, $1.50 each with insulators. 5530 Hesston round baler, $2,800.00. 874-7185. F2t48p

2-HORSE TRAILER with dual axles and electric brakes, 681-2331. P4t42p

20.8X38 TRACTOR tires, four of them rims and band duals, 25% rubber, $350.00, 874-3662. P4t45p

Poultry

FOR SALE- Two pair 3 year Emu, any offer considered or trade, 218-745-5431 or 218-668-2666. PF4t48p

DISKING OF CRP
Will Do Rome Disking Of CRP Acres
Will Also Do Dozer Work
Experienced Operator
Reasonable Rates
CALL 1-218-681-8323 OR 1-500-689-4458

WRIGHT CONSTRUCTION
* EXCAVATING AND DOZER WORK *
THIEF RIVER FALLS, MN
RANDY WRIGHT • 218-681-2199
GLEN JENSEN • 218-378-4449
* Wildlife & Stock Ponds
* Laser Ditch Cleaning
* Rock & Brush Piles
* Basements
* Bury Buildings & Foundations

BURKEL GRAIN SERVICE
For all your animal feed needs: Dairy, Beef, Hogs, Sheep, Poultry, Ducks, Geese, Emu and Ostrich. Eagle and National Pet food products. Brand name and custom mixed feeds available.
Greenbush, MN Phone 218-782-2121

ACCEPTING SEALED BIDS

The Grygla Coop Shipping Association will be accepting sealed bids from 5/1/97 to 6/1/97 for the described following property:

Paterson's Addition, Lot-001, Block-001, Lots 1 and 2, Section 26, Township 156, Range 039, Grygla; unplatted starting at the Northwest corner of Lot 1, Block 1, thence paralleling Trunk Highway 89 to the Quarter.

Sealed bids may be sent to:

Mike Hanson, Secretary, Rt. 2 Box 6, Goodridge, MN 56725. The board reserves the right to accept and reject any and all bids.

LONG TERM CARE NURSING ASSISTANCE CLASS

The Long Term Care Nursing Assistance Class will be offered in Karlstad, tentatively starting June 9, 1997. The class length is 84 hours and includes classroom and 24 hours of hands-on skills training. *If interested, contact Shanda Kraulik, Don or Lisa Baumgarner, Instructor at the Karlstad Healthcare Center for more information or phone 218-436-2161.*

DAVIDSON READY MIX
& CONSTRUCTION
• CONCRETE
• SEPTIC TANKS
• REBAR • ROCK
• GRAVEL
• BACKHOE SERVICE
CALL 449-4865

THE CLASSIFIEDS – THE CLASSIFIEDS – THE CLASSIFIEDS

Snowmobiles

FOR SALE- 2 1994 snowmobiles, Panther Deluxe and Jag Deluxe with trailer, $5,500 00 681-1889 P4t44p

FOR SALE- 1992 Yamaha Exciter II snowmobile, 570 liquid electric start new battery/skies, hand/thumb warmers, 4,500 miles good condition call 218 528 3855 mornings PF4t42p

Autos, Trailers

1995 DARK blue 2-door, 5-speed Ford Escort 42,000 miles, 745-0215. PF5t44p

1988 CHEVY ext cab, L.B., 3/4 ton, 4x4, 350 auto., rebuilt motor and tranny, $8,590 Also, 1988 Polaris Scrambler 400 4x4, $3 700/o b o., 528 2278 1t42p

LOOKING FOR a good car? 1990 Olds Calais, a.t., AM/FM/cassette, a c., new brakes, 218 523 9071, Viking P8t45p

1976 CHEVY custom van, has counter and cupboard space, runs good, $1,500 00, call 218 843 2717 after 5 p m. PF4t49p

1997 FORD Ranger XLT, extended cab, cruise, tilt, boxliner, 5-speed, 4-cylinder, AM/FM cassette, sharp looking with recent paint job $3,600 00 firm, call 218 681-7083 evenings 2t42p

1985 FORD, F-150, 4x4, auto., 351 c.i., 64,000 miles, loaded fiberglass topper, mint shape, $5,000 00 firm, 681 9187 P4t42p

1991 FORD conversion van, 74,000 miles, loaded, in mint condition, 302, asking $9,800.00, 681-2809 PF4t42p

DEWAYNE'S
Used Cars, Trucks, & Auto Parts
4 miles west of Roseau on Hwy. 11
PHONE: 463-3773
HOURS: Mon. thru Fri. 8 a.m. to 5 p.m.; Saturdays 8 a.m. to 12 noon

FOR SALE- Automatic transmission for 1979 pickup, heads for 327 Chev pickup or car, 218 681-5358 1t42p

1992 PONTIAC Transport minivan, red, loaded, in very nice condition, high mileage, asking $8,500 00, 981-2809. PF4t42p

FOR SALE- 1989 Ford Escort, very nice, only 67,000 miles, automatic, 4-door, excellent tires, Call 478-3862 at Stephen, MN. PF4t42p

FOR SALE- 4 Ford hubcaps, $50 00 Also, JVC AM/FM cassette car stereo with speakers, $150 00, call 681-3821 after 5 p m., no answer leave message 4tfc

'71 GMC pickup, new engine, transmission, tires, mags, dual exhaust, etc. Needs paint, Chuck 681-4176.

AUTOS FOR SALE!
'89 MERCURY TOPAZ
'88 CADILLAC, BROUGHAM
'87 DODGE ARIES
'87 FORD RANGER
'86 DODGE CARAVAN LE
'86 BUICK CENTURY
• PLUS MANY MORE!! •
Swede's Auto Sales
Hwy. 59 N., T.R. Falls
681-3960 • 681-7271 Home

1990 F-150 XLT Lariat 4x4, 90,000 miles, new paint, topper, rubber bed liner, excellent, $8,900.00, 681-6303 days, 681-5655 evenings F40tfc

FOR SALE- 1985 Ford Conversion van, 64,000 miles, good condition, 218-681-6429, Wayne P4t43p

FOR SALE
1994 BUICK LeSABRE
1994 CHEVY BERETTA
1993 T-BIRD
1993 FORD EXPLORER, Eddie Bauer Package
1992 BUICK PARK AVENUE
1991 OLDSMOBILE 88
1990 OLDS. CUTLASS SUPREME, 4-Dr.
1990 GEO METRO, A/T
1989 GRAND AM, 2 Dr.
1988 PLYMOUTH VOYAGEUR VAN
1987 OLDSMOBILE 88
VERN'S AUTO SALES
Stephen, MN
478-3011 (Days) 478-2419 (Eve.)

1995 FORD Taurus GL, 4-door, V-8, most options, 54,000 miles, excellent condition, new tires, one owner lease $9,500.00, OLR, 681-6890 1t42p

16 CHAROLAIS Shorthorn cross cows with calves, 1980 4x4 Ford XLT pickup, topper, very good condition 1070 Chev Conversion van, sink, fridge, good condition, 218 528 3762 2t43p

Autos, Trailers

USED VEHICLES
'91 PLYMOUTH VOYAGER LE
'91 DODGE SHADOW
'90 DODGE CARAVAN SE
'89 PLYM. GRAND VOYAGER
'89 PLYM. VOYAGER LE
'87 PLYM. VOYAGER SE
OLSON'S AUTO REPAIR & SALES
616 Davis Ave., T.R. Falls
218-681-4250

1970 HARLEY 1000. 1951 Chev pickup, stepside, old Winchester, guns 1873 or 1994, 500-435-8111. P4t44p

'84 CHEVY truck 4x4, 305, auto., topper, $3,700 00/o b o., clean truck, 681-4800. P4t45p

FOR SALE- 1985 GMC Jimmy 4x4, great shape, black. $3,509 90, 981-8394. PF4t44p

1989 CAMARO, mint condition inside and out, new paint and back tires, runs great. $4,500 00 Serious inquires only, call 681 2058 681 8198 2t43p



VEHICLES
'95 OLDS. SUPREME SL 2-DR., LOADED, 28,000 MILES SOLD
'95 PONTIAC BONNEVILLE SE, 33,000 MILES
'96 FORD CONTOUR GL, 20,000 MILES
'96 FORD TAURUS GL, 22,000 MILES
'96 OLDS. CIE[SOLD],000 MILES
'95 BUICK LE SABRE, 41,000 MILES
'95 FORD CONTOUR GL, 27,000 MILES
2-'94 PONTIAC BONNEVILLE, 23,000 TO 45,000 MILES, LOADED
'94 BUICK REGAL, LOADED, 44,000 MILES
'94 PONTIAC GRAND PRIX SE, 32,000 MILES
'94 BUICK PARK AVENUE, 34,000 MILES
'92 OLDS. DELTA ROYALE, 59,000 MILES, LOADED
'90 OLDS. SUPREME, 2-DR., 102,000 MILES

TRUCKS & VANS
'96 DODGE LARAMIE SLT RED, SHORT BOX 29,000 MILES
'95 CHEV. SHORT BOX, EXT. CAB, SILVERADO, 35,000 MILES
2-'95 DODGE DAKOTA EXT. CABS, LOADED, 20,000, 29,000 & 38,000 MILES
'95 DODGE GRAND CARAVAN SE, LOADED, DUAL HEAT & AIR
'95 FORD WINDSTAR GL, 39,000 MILES, LOADED, DUAL HEAT & AIR
'95 FORD WINDS[SOLD]2,000 MILES, LOADED, DUAL HEAT & AIR
'96 MERCURY VILLAGER, 25,000 MILES
'94 FORD TRADEWINDS CONVERSION VAN, 33,000 MILES
'94 CHEV. S-10 BLAZER, 4-DR., LOADED, 44,000 MILES
'94 FORD F-150 XLT 4X4, LOADED, 37,000 MILES
'89 CHEV. CHEYENNE 1/2 TON, 99,000 MILES
ON THE SPOT FINANCING AVAILABLE!!
LOREN'S AUTO SALES
HWY. 1 & 59 W.
THIEF RIVER FALLS, MN
681-5842

Autos, Trailers

FOR SALE- '88 Pontiac Grand Am, a c., c.c., AM/FM cassette, call 681-4920 P4t43p

FOR SALE- 1955 Chevy, 2-door, Texas car, 327, 4-speed needs interior, front fenders in primer very little rust, call 681-2383 after 6 00 P4t42p

1982 YAMAHA 550, 1984 Chev pickup 1988 Chrysler 5th Avenue, nice, call 681-8362 after 5 p m P4t45p

FOR SALE- 1989 Ford Ranger XLT, V-6 a.t. c.i., 198,000 miles, uses no oil Call 253-4347 days or 253-2464 evenings 6t46p

MUST SEE, 1994 Beretta Z-28, loaded low miles, excellent condition, V-6 automatic, console, $9,805 00, 681-4939 P4t44p

MOVING, MUST sell, 1990 Pontiac Grand Prix, excellent condition, black auto., air AM/FM cassette, 63,300 miles $8 000 00, 964 5391, P4t43p

FOR SALE- 1993 Ford Explorer XLT 52,000 miles, excellent condition, call 681-1889 P4t44p

FOR SALE- '83 Ford 4x4 XLT, V-8, automatic, good rubber, 378-4448 P4t44p

FOR SALE- 1993 Ford Festive, 65,000 miles 218-436-4511 P8t42p

QUALITY USED CARS
1998 PONTIAC SUNFIRE, 4-DR.
1998 CHEVY CAVALIER, 4-DR.
1999 PONTIAC BONNEVILLE SE, 4-DR.
1999 OLDS. DELTA 88, 4-DR.
1995 DODGE INTREPID
1995 CHEVY CAVALIER, 4-DR.
1995 FORD CROWN VICTORIA
1995 CHEVY LUMINA, 4-DR.
1995 BUICK REGAL, 2-DR.
1994 OLDS. DELTA 88, 4-DR.
1994 CHEVY LUMINA EURO, 2-DR.
1994 BUICK PARK AVENUE
1994 FORD PROBE GT, 2-DR.
1992 BUICK LE SABRE
1991 OLDS. REGENCY ELITE
1989 OLDS. CIERA, 4-DR.
1989 OLDS. REGENCY 98

TRUCKS AND VANS
1995 CHEV. S-10, EXT. CAB, AUTO.
1995 DODGE RAM 2WD
1994 CHEVY S-10, EXT. CAB., 4WD
1993 CHEVY, EXT. CAB, 4X4
1993 FORD EXPLORER
1993 FORD RANGER, 2WD
1989 PLYMOUTH VOYADER
1989 FORD BRONCO II, 4WD
1989 FORD RANGER, EXT. CAB
1988 FORD RANGER, 4X4
1997 GMC S-15, 4X4
1995 CHEVY CONVERSION VAN G-20

ANDERSON BROS. USED CARS 66
3rd. & Horace 681-3600
Thief River Falls, MN
Francis Anderson

'01 GRAND Prix, North Dakota rust free car! Remote starter, CD player with subwoofer and amp, excellent condition, extra detailing done, $8,500, 218-964-5179, leave message 2t43p

1982 CHRYSLER New Yorker, 4-door, good graduation gift, 796-4644. P4t45p

Autos, Trailers

AUTOS FOR SALE
'96 WISOTA MODIFIED (RACE CAR)
'96 OLDSMOBILE DELTA 88 LS
'95 CHEVY SILVERADO 4X4
'95 FORD ASPIRE
'94 DODGE DAKOTA
'94 DODGE DAKOTA, V-6, AUTO.
'94 FORD RANGER, 2WD
'93 FORD MUSTANG CONVERTIBLE
'92 FORD RANGER EXT. CAB., 4X4, CUSTOMIZED
'92 BUICK REGAL, 4-DR.
'92 FORD EXTENDED CARGO VAN
'91 FORD ESCORT, 2-DR.
'90 DODGE SHADOW, 4-DR.
'88 CHEVY EXT. CAB., 4X4
'87 CHEV. ASTRO CONVERSION VAN
'87 FORD BRONCO, FULL-SIZE EDDIE BAUER EDITION
'79 FORD 27' IMPLEMENT BED
'70 INT'L. 27' IMPLEMENT BED W/WINCH

REPAIRABLE
'92 SATURN

FLOOD VEHICLES
'97 MERCURY MYSTIQUE, DRIVABLE
'96 MERCURY MYSTIQUE, DRIVABLE
'96 FORD ASPIRE, DRIVABLE
'95 OLDS. CUTLASS SUPREME
'95 CHEVY CAPRICE
'94 OLDS. ACHIEVA, DRIVABLE
'94 MAZDA 626, DRIVABLE
'93 HONDA CIVIC, DRIVABLE
'92 OLDS. 88, DRIVABLE
'92 DODGE DAKOTA, 4X4
'90 GEO METRO, DRIVABLE
'90 GEO PRIZM, DRIVABLE
'89 DODGE DAKOTA, 2WD
'88 DODGE DAKOTA, 4X4
(2) '87 HONDA ACCORD 15-SPEED, 1-AUTO.
'87 CHEVY SUBURBAN 4X4
'86 TOYOTA 4-RUNNER, DRIVABLE
'86 BUICK REGAL
'86 FORD F-150 2-W.D.
'95 POLARIS XCR (Call for Details)
AND MANY MORE ARRIVING DAILY!

BAKER'S AUTO PARTS & SALES
1-800-569-4192
218-964-5321
1 Mi. East of Kruse In. Hwy. 32 South St. Hilaire, MN

FOR SALE- '84 Olds. Calais, 4-door, a.t., good body, bad engine, $400/o b o Call 681-2458. P4t45p

FOR SALE- 1988 Ford Taurus station wagon with 129,000 miles, good condition, will be sold by sealed bids with a minimum bid of $1,000. Submit to NW Service Coop, Attn: Kristi, 114 West First Street, TRF, MN 56701. Deadline: 4:00 p m. June 2. P4t43p

FOR SALE- 1994 Camaro, 45,000 miles, teal, $9,500 00, cassette, AM/FM, 681-3877. 2t43p

FOR SALE- 1976 Olds., full power, red color, call 218-781-2858. 1t42p

SAVE SAVE SAVE SAVE SAVE SAVE SAVE SAVE SAVE SAVE SAVE

Graduation Specials...

1995 Dodge Neon, 4-Door, Green $10,995
1994 Chevrolet Berette, 2-Door, Red 8,995
1993 Ford Probe GT, 2-Door, White 10,995
1995 Plymouth Accleim, 4-Door, Dark Green 7,995
1991 Chevrolet Cevalier, 4-Door, Blue 5,995
1990 Pontiac Sunbird, 2-Door, blue 5,995
1990 Pontiac Grand Am, 4-Door, Blue 4,995
1988 Pontiac Grand Am, 2-Door, Black 3,895

PLUS 60 USED CARS AND TRUCKS IN STOCK

SALEM MOTORS, Inc.
Highway 2 East • Crookston • 1-800-584-9230 • 218-281-1338
Ask for Bud, Dennie, Frank or Don
SERVICE IS OUR BEST SALESMAN

CURRENT GM REBATES
Buick Park Avenue $1,500
Buick LeSabre $1,000
Buick Skylark $1,000
Chevy S-10 Blazer $1,000
Chevy Astro Van $500
GEO Prism $1,000
GEO Metro $300



4.8% Financing on Chevy Luminas O.A.C.

NEW GEO & CHEVY CARS
1997 GEO PRIZM LSI, Cruise, A.C., Automatic, Aluminum Wheels, Cassette, Desert Sand
1997 2-CHEV. LUMINA, [illegible] Tilt, Cruise, Dark Carmine
1997 CHEV. LUMINA LS, [illegible]
1997 CHEV. LUMINA ABS, [illegible]
1997 CHEV. CAVALIER 2-DR., [illegible]
1997 CHEV. MONTE CARLO LS, [illegible]
1997 2-CHEV. CAVALIER 2-DR., [illegible]
1997 CHEV. MALIBU, [illegible]
1997 CHEV. LUMINA, [illegible]
1997 CHEV. LUMINA, [illegible]

NEW BUICKS
1997 2-BUICK LESABRE LIMITED, [illegible]
1997 BUICK LESABRE CUSTOM, [illegible]
1997 2-BUICK CENTURY CUSTOM, [illegible]
1997 2-BUICK LESABRE CUSTOM, [illegible]
1997 BUICK SKYLARK LIMITED, [illegible]
1997 BUICK CENTURY CUSTOM, [illegible]
1997 BUICK CENTURY CUSTOM, [illegible]
1997 BUICK LESABRE CUSTOM, [illegible]
1997 BUICK LESABRE LIMITED, [illegible]
1997 BUICK LESABRE LIMITED, [illegible]
1997 BUICK LESABRE CUSTOM, [illegible]
1997 2-BUICK LESABRE CUSTOM, [illegible]
1997 BUICK PARK AVENUE, [illegible]
1997 BUICK PARK AVENUE, [illegible]

USED CARS
1996 BUICK SKYLARK LIMITED 2-DR., [illegible]
1996 GEO PRIZM, [illegible]
1996 CHEV. CAVALIER 2-DR., [illegible]
1996 OLDS. ACHIEVA SL 4-DR., [illegible]
1996 OLDS. ACHIEVA SL 4-DR., [illegible]
1996 BUICK SKYLARK 4-DR., [illegible]
1996 CHEV. CORSICA, [illegible]
1996 BUICK CENTURY SPECIAL, [illegible]
1996 CHEV. LUMINA, [illegible]
1996 BUICK REGAL 4-DR., [illegible]
1995 OLDS 88 LS, [illegible]
1995 BUICK RIVIERA, [illegible]
1995 CHEV. CORSICA, [illegible]
1994 BUICK PARK AVENUE, [illegible]
1994 CHEV. CORSICA, [illegible]
1993 BUICK REGAL, [illegible]
1993 BUICK LESABRE LIMITED, [illegible]
1992 OLDS. 88 ROYAL, [illegible]
1992 BUICK REGAL 4-DR., [illegible]

USED CARS —CONTINUED—
1991 CHEVY LUMINA Z-34, 2-Dr., Power Windows, Locks, Tilt, Cruise, [illegible] Miles, Red
1990 CADILLAC DEVILLE, Loaded, 1 Owner, [illegible] Miles, Silver

NEW TRUCKS
1997 CHEV. EXT. CAB 4X2 3RD-DR., [illegible]
1997 2-CHEV. EXT. CAB 4X4 3RD-DR., [illegible]
1997 CHEV. TAHOE 4X4, [illegible]
1997 2 CHEV. EXT. CAB 4X4 3RD-DR., [illegible]
1997 CHEV. REG. CAB 4X4 SILV., [illegible]
1997 CHEV. TAHOE 4X4, [illegible]
1997 CHEV. EXT. CAB 4X4 3RD-DR., [illegible]
1997 CHEV. EXT. CAB 4X4 3RD-DR., [illegible]
1997 CHEV. EXT. CAB 4X4 SILV., [illegible]
1997 CHEV. EXT. CAB 4X2 CHEYENNE, [illegible]
1997 CHEV. S-10 REG. CAB 4X4, [illegible]
1997 CHEV. S-10 REG. CAB 4X2, [illegible]
1997 CHEV. S-10 EXT. CAB 4X2, [illegible]
1997 CHEV. BLAZER 4-DR. LT, [illegible]
1997 CHEV. S-10 EXT. CAB 4X2, [illegible]

NEW BLAZERS & VANS
1997 CHEV. BLAZER 4-DR. LT, [illegible]
1997 CHEV. BLAZER 4-DR., [illegible]
1997 CHEV. BLAZER 4-DR., [illegible]
1997 CHEV. BLAZER 2-DR., [illegible]
1997 CHEV. ASTRO AWD VAN, [illegible]
1997 GMAN PRIX CONVERSION, [illegible]

USED TRUCKS
1995 CHEV. ASTRO VAN, [illegible]
1995 CHEV. REG. CAB 4X4 SILV., [illegible]
1995 CHEV. REG. CAB STEPSIDE, [illegible]
1995 CHEV. S-10 EXT. CAB 4X2, [illegible]
1995 CHEV. EXT. CAB 4X4 SILV., [illegible]
1995 CHEV. S-10 BLAZER, [illegible]
1995 CHEV. EXT. CAB 4X4 SILV., [illegible]
1994 CHEV. REG. CAB 4X2 SILV., [illegible]
1994 FORD F-150 EXT. CAB 4X4, [illegible]
1993 CHEV. EXT. CAB 4X2, [illegible]
1993 FORD REG. CAB, [illegible]
1993 FORD EXPLORER XLT 4X4, [illegible]
1992 CHEV. REG. CAB 4X4, [illegible]
1992 CHEV. REG. CAB 4X4, [illegible]
1992 CHEVY C-10 REG. CAB 4X2, [illegible]
1991 CHEV. S-10 REG. CAB, [illegible]
1990 FORD F-150 REG. CAB 4X2, [illegible]
1990 FORD F-150 4X4, [illegible]
1989 CHEV. ASTRO VAN, [illegible]
1989 DODGE CARAVAN SE, [illegible]
1988 CHEV. ASTRO, [illegible]
1987 FORD AEROSTAR VAN, [illegible]

THIBERT'S
RED LAKE FALLS, MN 1-800-247-CHEV (2438)

THE CLASSIFIEDS – THE CLASSIFIEDS – THE CLASSIFIEDS – THE CLASSIFIEDS

Autos, Trailers

FOR SALE- 1988 Mercury Topaz XR5, 2-door, auto., 4-cylinder, excellent condition, 218-681 2473 1t42p

FOR SALE- 1985 EL Camino and 1994 Lincoln Towncar, both are in good condition, 218 563-2199 1t42p

1979 FORD Crown Victoria, nice condition, good work car, $950/o b o., 681-7189 4t45c

FOR SALE- 1980 Ford Fairmont Futura Gala in perfect condition, equipped to pull behind, call 218 608-4257 3t42c

FOR SALE- 1992 Jeep Cherokee Sport 4x4 and 1982 Chevy diesel 4x4, call 681-6332. P4t44p

FOR SALE- 1989 Toyota 4x4 X-cab pickup, 132k miles, V-6, auto., chrome rollbars with lights, aluminum wheels, visor, runs great! $5,500/o b o., 463-3740. 2t42p

CARS FOR Sale- 1996 Cavalier Z 24, 250 miles, $13,000, 1996 Grand Am GT, 1,400 miles, $13,500, 1993 Lumina Z-34, 64,000 miles, $10,500, 1995 Chrysler Cirrus LXI, 40,000 miles, $12 500, plus many more, call 874-4113 P4t43p

1984 FORD LTD wagon, rebuilt 3.8L, 35,000, $1,200.00, 4 Goodyear Wrangler tires, 75R16, $120 00, 681-1965 1t42p

—FOR SALE—
1979 Malibu, 2-Dr., 454 with B & M Turbo, 400 trans., 4:10 positraction with 4-link suspension, Mickey Thompson drag slicks, Car is very streetable, $5500 00
1964 Impala, 4-Dr., 6-Cyl., 68,000 actual miles, new tires, current registration, very nice, $2500 00
Trades considered
218-436-2826 8 a.m.-8 p.m.

1990 CHEVROLET 1/2-ton pickup, 5-speed, air, tilt, cruise, AM/FM stereo cassette, 681-3509 after 4:00 p.m. P4t45p

1988 EDDIE Bauer, full-size Bronco, automatic, p.w., p.l., auto hubs, 4x4, fuel injection, 302, blue and tan, new tires, $5,200.00/o b o., call 219-943-2040 P8t46p

1986 OLDSMOBILE Cutlass Ciera, 681-7000, 1t42p

1980 FORD 3/4-ton pickup, V-8, 4-speed, 2WD, good runner, $950 00, 681-5530, P4t45p

Autos, Trailers

'82 FORD F-100 shortbox, stepside for sale, 25,000 on NEW engine, double moon roof, very good tires, interior redone, well cared for, sharp Call Diane at 681-9170 evenings F2t42p

Galaxie AUTO SALES & CAMPER SALES
1993 MERCURY TOPAZ, 4-Dr
1993 CHRY. LE BARON, 4-DR.
1992 FORD TEMPO, 2-DR
1991 CHRY. 5TH AVE., 4-DR.
1991 FORD AEROSTAR VAN
1991 FORD F-150 4X2
1990 OLDS. CUTLASS, 4-DR.
1988 BUICK REGAL, 2-DR.
1974 FORD GAL. 500, 4-DR.
Authorized Recreational Dealer For Sales, Service And Camping Supplies
Open 8-6:00 Monday thru Friday
1 Mile South Hwy. 59 Thief River Falls, MN
Scott Hickerson Jerry Hickerson 218-681-7093

1995 Z-71, extended cab, Silverado, black, 350 auto., 47,000 miles, Captain chairs, 218-964-5873 evenings PF4t46p

FOR SALE- 1995 Dodge Ram pickup 1500, 30,000 miles, excellent condition, call 681-1889 P4t44p

1993 FORD Tempo GL, 4-door, 4-cylinder, automatic, p.s., p.b., air, cruise, tilt, tape, more, 41,000 miles, very good condition, OLR, 681-8899 1t42p

AUTO HOSPITAL
Shawn Bugge
AUTO & TRUCK REPAIR
ENGINE TRANS. OVERHAUL
681-4629
HWY. 1 & 59 W. T.R. FALLS, MN

1984 HONDA Civic CRX, air, 5-speed, very good, $2,000 00. 1968 Continental, 2-door hL, full power, leather, only 61,000 miles, excellent, $4,500 00, 253-2314 late evenings. PF4t44p

1988 OLDS. 98 Regency, loaded, dark blue vinyl top, good condition, below book, 681-7475, PF4t42p

Autos, Trailers

SUN FUN
Have your day in the sun...for less!
Just In...
1993 PONTIAC TRANSPORT VAN, 3800, V-6 7-Passenger, Rear Air, Super Nice, Loaded, All Options, Reg. Price $12 650 Value Price $10,495
2-Year 24,000 Mile Basic Warranty
Hurry In...
Limited Time On Extended Warranties!
1996 CHEV. BERETTA, 18,000 Miles, V-6, Auto., Air, $11,700
1994 PONTIAC SUNBIRD, $5,995
1990 LINCOLN CONTINENTAL, 60,000 Miles, One Owner, $8,295
1994 CHEVY S-10 EXT. CAB, Red, V-6, Air, 5-Sp., Local Trade, Super Clean, Reg. Price $12,150 Value Price $10,700 Deluxe 2 Year, 24,000 Mile Ext. Warranty
1994 DODGE CARAVAN, 83,000 Miles, Reg. Price $3,850 Value Price $8,995
Basic 2 Year, 24,000 Mile Ext. Warranty
1991 GEO STORM, 4-Cyl., 5-Sp., Black, Air, Cruise, Reg. Price $5,300 Value Price $4,495
Standard 2-Year, 24,000 Mile Ext. Warranty
1994 FORD PICKUP F-150 XL, V-8, Automatic, Air, High Miles, Super Clean Value Price $7,995
1996 CHEV. BERETTA, Bright Red, V-6, 22,000 Miles, Auto., Air, $11,500
Extended Warranties On Qualified Vehicles
Emery's AUTO SALES
219 681 4479 • Toll Free 219 689 4191

2.8 CHEVY engine, 77,000 miles, runs good, doesn't burn oil, (best offer), takes it, 681-4648. P4t45p

1992 CAVALIER, 3.1 5-speed, air, cruise, tilt, reclining buckets, fold down rear seats, power windows, locks, sunroof, AM/FM cassette, 75,000 miles, will sell below book Call 681-4254 anytime 63tfc

Autos, Trailers

'93 METRO GEO, 2-door hatchback, 5-speed 40+ gas mileage 50,000 miles $1,500 00, call 218 253-2042 F40tfc

'93 S-15 Sonoma, V-6, 5-speed, reg cab Tonneau cover 56M miles, excellent, $8,500 00/o b o., 681 6320 P4t42p

FOR SALE- 1985 Olds Calais Supreme 2-door, high miles 681-1750 days or 681-7109 after 8:00, ask for Bruce P1t42p

NORTHLAND TRAILER SALES & SERVICE
FEATHERLITE TRAILER DEALER
• Horse
• Livestock
• Open Car Hauler
• Enclosed Car Hauler
• Flat Bed
• Dry Freight
• Utility
—Aluminum or Steel—
Wide Range of Options & Axels
Wayne Bicker
Roseau, MN
(218) 463-0022

FOR SALE- 1986 Honda Prelude, air, tilt, AM/FM cassette, automatic, sun roof, 681-8648 P4t45p

FOR SALE- 1976 Ford F-150 4x4, 351 V-8, auto. trans., lockout hubs, many new parts, good condition, $1,700 00, Dave 218-792-7631 1t42p

1994 BUICK Regal, new tires and battery, about 4,000 miles on engine, good condition, 681-9940, P4t45p

1992 DODGE Dakota pickup, extended cab, air, tilt, cruise, 218-398-2574, P4t41p

Autos, Trailers

FOR SALE- 1983 Jeep Cherokee Laredo, good condition $3,350 00 or best offer, 681-5360 after 8 p m F2t44p

FOR SALE- 1992 Dodge Shadow 5 speed 89,000 miles, excellent condition 681-7693 2t43c

FOR SALE- 1985 Ford F-150, 2WD, 6-cylinder, auto., a/c, 77,000 miles, price $3,900 00. Call Ed or Rick, 218-745-4411 20tfc

1991 CHEVY Blazer 4x4 350, V-8 only 51,000 miles, a.c., excellent condition, no rust, book value $12 500, asking $11,500/o b o., 218-253-4832, Red Lake Falls, MN P8t42p

Autos, Trailers

BIG A
COMPLETE MACHINE SHOP
• Valve Grinding • Pressure Testing
• Boring • Brake Drums
• Crank Grinding • Much More
• Rotors
Hwy. 59 W. 681-2223 T.R. Falls

NORTHWEST POWER SYSTEMS
NOW IN STOCK
REBUILT EXCHANGE



STARTERS AND ALTERNATORS
NORTHWEST POWER SYSTEMS, INC.
204 Atlantic Ave. N. • Thief River Falls, MN 56701
(218) 681-5282 • 1-800-570-5282
www.northwest-power-system.com

THE MINIVAN STORE
PRESENTS THE
1997 DODGE GRAND CARAVAN SELLABRATION
SE's, LE's, ES's and SPORT MINIVANS NOW ON OUR LOT!
All Options • Great Selection Of Colors
Rear Air & Heat • Quad Seating
NOW AVAILABLE WITH
$1,000.00 REBATES
TO BE USED WITH EITHER RETAIL OR LEASES!



NEW SELECTION OF 1996 PROGRAM VEHICLES NOW IN!



DODGE INTREPID $16,995
PLYMOUTH BREEZE $14,500
PLYMOUTH NEON $11,500

WESTSIDE MOTORS OF T.R.F., INC.
Dodge Plymouth Chrysler Dodge Trucks Jeep Eagle
Highways 59 & 1 West 218-681-4303 Thief River Falls

Lease With The Winners
1997 MERCURY MYSTIQUE GS



$2,350.00 RED CARPET LEASE CASH
LEASE FOR ONLY $270.24*
4-Cyl., Auto., Air, Cruise, Tilt, AM/FM Cassette, Power Locks And Windows, Rear Defrost & More!

1997 MERCURY SABLE GS



$1,500.00 RED CARPET LEASE CASH
LEASE FOR ONLY $358.83*
V-6, Auto., Air, Cruise, Tilt, Power Locks And Windows And Seat, AM/FM Cassette, Rear Defrost & More!
*$1,000 Down First Months Payment, Security Deposit, License Paid at Lease Date, 24 Months, 24,000 Miles, All Rebates Applied

1996 FORD EXPLORER EDDIE BAUER, LOADED–PRICED TO SELL!!

'95 FORD RANGER SC



4-Cyl., 5-Spd., Cruise, Tilt, AM/FM Cassette, 28,000 Miles, Remaining Factory Warranty
WAS $10,995 NOW $10,495

'92 OLDSMOBILE DELTA 88



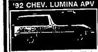
V-6, Auto., Air, Cruise, Tilt, Pwr. Winds & Locks & Seat, Local Trade
WAS $9,450 NOW $8,495

'94 FORD F-150 XLT



V-8, Auto., Air, Cruise, Tilt, Pwr. Winds & Locks, AM/FM Cassette, Local Trade, 21,000 Miles
WAS $14,500 NOW $13,477

'92 CHEV. LUMINA APV



V-6, Auto., Air, Cruise, Tilt, Pwr. Winds. & Locks & Seat, AM/FM Cassette, Local Trade
WAS $8,995 NOW $7,988

2-1996 MERCURY MYSTIQUE GS's
2-1995 FORD CONTOUR GL's
REMAINING FACTORY WARRANTIES
PRICED TO SELL!

'94 DODGE DAKOTA SPORT



4-Cyl., 5-Spd., AM/FM, 1 Owner, 21,000 Miles Excellent Condition
WAS $9,495 NOW $8,995

GREAT SELECTIONS OF CLEAN, LOW MILE, LATE MODELS!
4-1996 FORD TAURUS GL
2-1996 MERC. MYSTIQUE GS
1996 FORD ASPIRE
1992 OLDS. DELTA 88
1990 LINCOLN CONTINENTAL
4-1996 FORD RANGER XLT SC
2-1995 FORD CONTOURS
1995 MERCURY SABLE GS
1995 PLYMOUTH NEON
1994 FORD TEMPO GL
1989 OLDS. CUTLASS SUPREME
1994 DODGE DAKOTA 4X2
1992 CHEVY LUMINA APV
1992 CHRY. TOWN & CO. VAN
1986 RANGER SC 4X4

WE WANT TO EARN YOUR BUSINESS! GIVE US A CALL TODAY!

Tunberg Motor Co.
681-2660 or 1-800-295-FORD
Bus. Hrs., Mon. - Fri. 8:00 A.M. - 5:30 P.M., Sat. 8:00 A.M. - 2:00 P.M.
Hwy. 1 & 59 West Thief River Falls, MN
Ford Lincoln Mercury



GARRY INGLIS JEFF TUNBERG AL FINNEY TERRY YANISH

AFTER 57 YEARS KORDEL FURNITURE IN THIEF RIVER FALLS IS SELLING EVERYTHING!

KORDEL FURNITURE

$500,000 WALL-TO-WALL SELLOUT!

WEEKDAYS 9 A.M. - 6 P.M.
SUNDAY 1-5

SAMPLE OF THE SAVINGS!
Reclina-Action Recliner
REGULAR VALUE: $800
–DISCOUNT: $512
YOU PAY ONLY: $288

We are sharpening our pencils to make NEW REDUCTIONS to CLEAR THIS BUILDING!

SAVINGS OF THE MAGNITUDE SHOWN ARE NOT UNCOMMON! MANY ITEMS REDUCED MORE THAN THIS!

NOW! PAY ONLY 60¢ - 50¢ - AS LITTLE AS

39¢ ON THE DOLLAR!

EVERY ITEM IN EVERY DEPARTMENT REDUCED TO SELL!

SPECIAL SELECTION REG. VALUE $1200 to $2000 LIVING ROOMS YOUR CHOICE $850 Until sold... out! Some include sofa, loveseat and companion chairs, all include at least sofa & loveseat.

SPECIAL SELECTION REG. VALUE $1000 FAMOUS BRAND MATTRESS SETS YOUR CHOICE $300 Until sold out! All first line, matched sets in original factory containers. Some queens, all are at least full size sets.

CERTIFIED REDUCTIONS OF 20%, 30%, 40% up to 61% OFF!

MERCHANDISE & MERCHANDISE OF NEXT WEEK'S PAGES HAVE BEEN RESTOCKED FROM THE WAREHOUSE AND ARE LIKELY SOLD!

This is a partial listing - It would take an entire section of this Newspaper to List Everything!

SPECIAL SELECTION REG. VALUE $1000 to $1200 BEDROOM SUITES YOUR CHOICE $588 Until sold out! All include at least headboard, dresser & mirror, some with chests. Hurry for first selection!

SPECIAL SELECTION REG. VALUE $1200 to $2000 FAMOUS BRAND SECTIONALS YOUR CHOICE $760 Until sold out! All have at least three pieces, some four pieces, all are regular stock, one or very few of a kind. A few feature sofas mechanisms.

OCCASIONAL END TABLES REG. VALUE $200 - $300 SELECT LOT $94.00 ENDS OR COCKTAILS

Everything is on sale! LIVING ROOMS, including complete decorator groupings, sofas, loveseats, occasional chairs, action furniture, sectionals, recliners, occasional tables, lamps and more ... BEDROOMS, including dressers, chests, headboards, beds, mirrors, bedding and more ... DINING ROOMS, including complete suites, open stock pieces, and much more ... MATTRESS SETS of every size and firmness, from standards, heavy duties, pillow tops and mattresses of odd size and shapes ... and a literal truckload of every description!

$500 to $700 FAMOUS BRAND ROCKER-RECLINER-CHAIRS YOUR CHOICE $300 Until sold out! One and very few of a kind, in luxurious fabrics, featuring famous, smooth, handle-action mechanisms.

BARGAIN HUNTERS! SPECIAL SELECTION OF ODD LOT, DISCONTINUED, DAMAGED, UNUSUAL ITEMS FOUND IN OUR WAREHOUSE 19¢ ON THE DOLLAR!

SPECIAL SELECTION REG. VALUE $700 SLEEPER $340 FEATURING 8" INNERSPRING MAT

- SPECIAL SELECTION REG. VALUE $500 to $800 FAMOUS BRAND DINETTE SETS YOUR CHOICE $300 Until sold out! All feature at least table and four chairs, a few seven piece sets are included. Hurry for first choice!

We Estimate the Value of the Remaining Selection to be Near $350,000

FRIDAY & SATURDAY 9 A.M. - 6 P.M. SUNDAY 1- 5

KORDEL FURNITURE

IT'S WORTH THE DRIVE!

HIGHWAY 59 SOUTH IN THIEF RIVER FALLS

Use Major Credit Cards or Arrange Convenient Terms! 90 DAYS SAME AS CASH!

SECOND SECTION
Saturday, May 24, 1997
Volume 7, Number 21

NORTHERN WATCH

324 Main Avenue North
Thief River Falls
Minnesota 56701

SUPER TAN
NOW OPEN 10 AM SUNDAYS
FREE $ BOOSTER SITE PURCHASE OF 10 REG., $19.95 VALUE $22.50
$5 OFF FULL PERM
$5 OFF Color & Highlight
SPECIALTY PRICING! NAIL ARTISTRY and SOLAIRE SALES PRODUCTS
BODY TONING—2 MOS. UNLIMITED $52.00
Limited Time! 30% off!
Mon-Fri 9-7 Sat 9-5 Sun 10-4
WIGAND BARBERS
Hwy. 59 South Thief River Falls MN 681-3189

MN DEER HUNTERS ASSOCIATION THIEF RIVER FALLS CHAPTER
THANK YOU
TO ALL AREA BUSINESSES, PROFESSIONAL PEOPLE AND INDIVIDUALS WHOSE GENEROSITY HELPED MAKE THE 12TH ANNUAL MDHA BANQUET A HUGE SUCCESS!!

BOOTH SPACE AVAILABLE...
Marshall County Fair
Warren, Minnesota
July 30–Aug. 3, 1997
Call Ed Turn after 6 p.m. for more information at 218-745-4054.

Keep em on the Line
With Business Stationery That Knock 'Em Their Socks!
Letterheads and Envelopes • Business Cards • Brochures • Flyers • Forms • Newsletters • Booklets • Carbonless Forms • and More
The Times
681-4450 • Thief River Falls

DAVE GLAVE AGENCY
309 Ladres Ave. N. Thief River Falls
Toll #1 • Phone 218-681-7007
• Auto • Home • Life • Health • Bond • Cycle • ATV • Snowmobile • Disability
"For the Most Competitive Rates"
"Lowest Rates Here For Qualified People"

Planned Parenthood of Minnesota and South Dakota
Serving Families In All 90 Minnesota Counties For Over 20 Years
Birth Control and Pregnancy Testing
Affordable Professional and Confidential Care in Thief River Falls and Karlstad
Medical Assistance and Aware Gold Accepted
Serving All Income
FOR AN APPOINTMENT CALL
681-7585 or 1-800-923-7585
IN THIEF RIVER FALLS
Open Monday through Thursday
Call for an appointment.

What's REALLY circulating through your home?
Dust mites? Pet hair? Dirt? Pollen? Tobacco smoke?
It's possible. If the air ducts in your home haven't been cleaned in a while, it's possible.
Follow your nose and footsteps can be the first clue that your home's heating and air conditioning ducts are filled with dust and all of the other nasty things that can get into which through the vents in your home. Then you the air in your inside breather making allergies, asthma and other problems even worse.
I'm correct! Renewal duct cleaning with Airstream Ductwork Duct cleaning. Residential systems, Rental units, Facility etc. Call us today for an estimate.
-RENEW-
COMMERCIAL • RESIDENTIAL
CLEANING
463-2274 • 782-2750
681-8393

-20TH ANNIV SALE!
BOTH LOCATIONS
BOTH LOCATIONS
MARKED DOWN
TRUCKLOAD OF LA-Z-BOY FURNITURE
0% financing
SAVE ON SOFAS...FROM $399.99
SAVE ON EVERY SEALY MATTRESS $59.99 TWIN MATTS FROM
POPPLERS HOME FURNISHINGS
Furniture Outlet
Hwy. 32 North 681-6216

LETTERS

To The Editor:

With memories of last year's budget fiasco audibly etched in our minds, most Americans welcomed the recent news of a new balanced budget agreement between the President and Congress. But as in the case of Washington, the devil is in the details. The devil, should in this budget, dwell in the proposed outrageous 40 percent cut in Medicare payments for home oxygen services.

For over 25 years I have managed a small business that provides home medical equipment and services that patients need to enjoy life outside the four walls of a hospital room. My staff and I deliver the equipment our customers need to their homes, instruct them in its proper use, and many drive to get to their homes, set up the equipment and show them and their caregivers how to use it properly. In addition, we are here to answer and respond to any emergency that may arise when a patient needs additional oxygen.

Knowing that our oxygen services allow our patients to play with their grandchildren, get together with friends or simply go grocery shopping is very rewarding...However, I will be forced to make changes in my business if the proposed Medicare provisions become law. But my suffering is minimal compared to that which will be felt by Medicare to pay for home oxygen services.

The main victims of this proposed cut in home oxygen services will be Medicare beneficiaries. They will be denied access to the life giving oxygen that allows them to stay on-line in the comfort of their own homes if their medicare copayment and deductible can be met. The cuts would force us to increase our prices to levels that are unaffordable. Although a balanced budget is a great goal and accomplishment, let's not do it at the expense of Medicare beneficiaries who depend on home oxygen therapy. Let your senators and representatives know right away.

Sincerely,
Dave Nell
Manager, County Health
Thief River Falls



Wikstrom Telephone, Inc.
Cellular 2000 Karlstad, MN 56732 218-436-2922

Classified Advertising

PIPER JAFFRAY
RE-OPENING IN *Grand Forks*

After servicing clients out of our Fargo office for the past several weeks, Piper Jaffray announces the re-opening of our Grand Forks office.

Effective Monday, May 19, we will re-open in temporary offices located at:

1515 SOUTH WASHINGTON STREET
JUST NORTH OF CONLIN'S

Our phone numbers remain the same.

701 775-7451
1 800 339-8796

Whether you need help adjusting to your current financial needs or continuing to build your investment future, we are here to help.

Together, we can all help to build a better Grand Forks!

PIPER JAFFRAY
LOOKING TOWARD THE FUTURE SINCE 1895®
Piper Jaffray Inc. Member NYSE, SIPC

NORTHERN WATCH

EDITORIAL OPINIONS

Northern Watch
Thief River Falls, Minnesota

John P. Mattson, Publisher
Marvin Lundin, Editor
David Hill, Associate Editor

"Angel" Revelation In Grand Forks Begets Hypothetical Questions

The "Angel" who donated $15 million to Grand Forks, ND, and East Grand Forks for distribution to flood victims in $2,000 grants was identified last weekend as McDonald's restaurateur heiress Jean Kroc. This identification by the *Grand Forks Herald* newspaper of a person who claimed to seek anonymity for her intended good deed was met with public criticism from officials in both cities and representatives of other media in those bordering communities.

Several people asked as what we would have done under similar circumstances. We didn't have a ready answer, but the questions caused us to ponder a couple of minutes and consider the situation. There are a number of points and angles to consider, and we would imagine the *Herald* management took most of them under advisement.

First of all, the *Herald* had made no part of secrecy with the donor and therefore violated no confidence by revealing the same. City officials who apparently did agree not to reveal the identity of the donor kept their part of the bargain and should not have presumed to speak for other entities, including the news media.

Second, had Mrs. Kroc been really serious about not being identified as the donor, she could have stifled the desire to visit Grand Forks/East Grand Forks at all, or at least arrived and done her sight-seeing in a much less conspicuous manner. To arrive by private jet plane and tour in a radio caravan large and distinctively marked motor home is not exactly sneaking into town by the back door under cover of darkness. It is more like the child who says "I'm hiding.....behind the door."

Third, public officials who encouraged the *Herald* to provide coverage of the visit by the "Angel" and get her mention to the devastation in the community virtually invited her identification to the public.

From these standpoints alone, it would seem the *Herald* probably should not be faulted for destroying the mystique of the donor who had shined a few rays of light on a bleak area. The mystery of not knowing gave people a feeling that the gift was from someone perhaps just a ninth sleeve being a mere mortal, and the polite speculation was something positive to think about in the muck and slime and shoetrack dust of recovery.

So there really was a community interest in abiding by the stated wishes of the donor and not being a party to publicizing her identity. It would have been a simple matter of cooperative citizenship to go along with the donor and the city officials and others who knew Mrs. Kroc was the one and will not volunteered names of others.

POLICIES

Letters To The Editor: The staff of the Northern Watch welcomes letters to the editor. Letters must be in brief form with typed thoughts on issues of general interest. Letters should be intended for publication by Northern Watch exclusively. Letters sent to multiple publications will generally not be accepted. Right to reject letters because of length and suitability for publication rests solely with the publication at its sole discretion.

Letters Must Be Signed: All letters must be signed and contain an address or phone number of the writer, so authenticity can be verified. Signature must appear on letters published. The staff believes that those is greater credibility to letters signed by print.

Reprints are forbidden. Letters critical of individuals or other entities may be subject to those individuals or representatives of those entities to have a rebuttal published with no limitation to the number of letters that may be published on a single subject.

Corrections: If we were to make an error in setting advertising publication, the staff encourages readers to call it to our immediate attention by calling 681-6450. We will attempt to correct the error or clarify the misunderstanding in the next issue.

LETTERS

To The Editor and Community of Thief River Falls:

We are "displaced" Grand Forks residents living temporarily in Thief River Falls. Our hearts are with all of some of our 13 people here are slowly getting back to Grand Forks —to homes still without heat but anxious and glad to have them and the warmth there is one family which we left home and will be going to an apartment.

We would like to openly compliment you on your exceptional city! If ever we had questions, the first person we asked was always willing to help us or "what can we do to help you?" It almost made me cry every time I heard it. We feel that every one in Thief River Falls has given above and beyond to help us!

There are a few people who were so helpful to us that we feel we would like to thank them for their outstanding generosity:

(1) Dave Bantle, our "host" for five weeks for up to 13 people.
(2) Gene Bantle and Peda Haj at the Holiday Inn.
(3) Sandy Anderson, our chef at the Evangelical Free Church.
(4) Glenda, Candice, Wendy, Scott and all the helpers and friends at the Evangelical Free Church.
(5) Police at Laundry Land.
(6) Salvation Army and Red Cross (Barbara Jean).
(7) Seventh-day Adventist Church.
(8) Anita with Inter-County Nutrition Program.
(9) Counselings department at Northland Community and Technical College.

How can you people ever know how much you have done for us? Not only you from the bottom of our hearts, I can hardly say the words. "I am homeless" without almost feeling sick, but thanks to all of your help, you have made it liveable. So much so that I think most of us would like to return to Grand Forks and never again living in the flood that we worked so far 20 years.

Those five weeks have really made me stop and think about what really matters in a person's life.

Diane Tabaracci and Family
Pat and Donna Burns
Marlene Kurtz

Keep 'em on the Line
We Deliver Customer Service
Phone 218-681-4450
The Times
681-4450 – Thief River Falls

WAGNER'S Landscaping, Inc.
Professional Landscaping, Design And Tree Moving
218-773-1819 • Fisher, MN

TIEMAN WELDING
Custom Pipe and Structural Welding
• Lathe Work • Press Work • Key Ways
• Pasmo Cutting • Winch Truck Service
• Welding Of Mild Steel
• Stainless Steel & Aluminum
• Buying Old Machinery & Cars
• Semi Trailer Repair
PORTABLE AND SHOP • 687-7105
From Euclid X7, Sharp Brook Rd., Goodridge, MN 56725

DEER HAVEN GREENHOUSE
NOW OPEN
Bedding And Vegetable Plants
Trees And Shrubs
Open: Monday - Saturday 9 a.m. - 6 p.m.
Sunday 1 p.m. - 6 p.m.
10 Miles East of Thief River Falls on Hwy. 1
From Esther 3 Miles North Or 6 Miles South

For All Your TELEPHONE & PAGING NEEDS
★ SALES
★ SERVICE
★ INSTALLATION
KEYPAGE
Cellular 2000
VIDCOM TELEPHONE CENTER
218 Pennington Ave., S. (Re-Construction)
Thief River Falls, MN
Call: JIM HAHN at 681-5921

STIHL® DEPENDABILITY From Turf To Treetop
STIHL Chainsaws and Trimmers SAVE UP TO $50.00
017 14" Bar & Chain 1.6 cu. in. • 1.5 hp $199.95
025 16" Bar & Chain 2.2 cu. in. • 2 hp $299.95
029 16" Bar & Chain 3.5 cu. in. • 3 hp $349.95
FREE STIHL® TOOL KIT with purchase of FS38 Trimmer ($15.00 Value)
KIT INCLUDES: Tool Box, Bit-It Replacement Line, Bit-It Powerhead Cap.
ONLY $139.95
Manufacturer's suggested retail prices. Actual dealer prices may vary.
Call 1-800-00-STIHL or see your Yellow Pages under "Saws" for the Stihl dealer nearest you.
INNOVATION • VALUE • PERFORMANCE

At The Times We Can Make Your Mailing A Whole Lot Easier With Our Mailing Service.
NAME
ADDRESS
CITY
The Times • Watch & Commercial Print Shop
324 Main Avenue North • Thief River Falls, MN 56701 • (218) 681-4450

Z Is For Zip Code

HOME OF ECONOMY
HOME FURNISHINGS
20% OFF
We Are Open For Business And Able To Help You With All Your Furniture Needs To Get Back Into Your Home.
We Are Offering 20% Off All Regular Priced Merchandise In Home Furnishings Department.
HWY. 81 NORTH...GATEWAY DRIVE, G.F. TEMPORARY HOURS: MONDAY-SATURDAY 8 A.M. - 6 P.M. • SUNDAY NOON - 5 P.M.
Sale Ends May 31, 1997

DEFECTIVE PAGE

LETTERS

To The Editor:

Many successors of lost jobs to budget foes undeniably stifled in our minds, most Americans understand the net news of a new balanced budget agreement between the President and Congress. But as is the case with the overwhelming majority of Washington, the devil is in the details. One devilish detail in this budget deal is the proposed outrageous 48 percent cut in Medicare payments for home-care services.

Over the years I have managed a small business that provides home medical equipment and services that patients need to enjoy life outside the four walls of a hospital room. My staff and I deliver the equipment our customers need to recover from surgery, and we train patients and family members in using the equipment and show them and their caregivers how to use it properly. In addition, we are here to service the equipment and are available 24 hours a day when a patient needs additional oxygen.

Knowing that our oxygen services allow our patients to play with their grandchildren, get together with friends or simply go grocery shopping is very rewarding. However, I will be forced to make changes in my business if the proposed Medicare provisions become law. Not my walking is minimal compared to the cuts that the Health Care Financing Administration (HCFA) in Medicare is up to home oxygen services.

The most virulent of this proposal are in home oxygen services. It will be Medicare beneficiaries who will be the hardest hit. Many of these individuals are in the twilight years of their lives and have their only source of income in the form of their own homes if these services are taken away from them. The cuts would force us to restructure our business in such a way that we would not be able to survive. These services will give not be sustainable if we get hit with a 48 percent cut.

But the Medicare cuts are not just of issue that affects current beneficiaries and businesses like mine. Many of the cuts will be made because as Medicare gradually grows to become health care is diminished, many of them will face longer hospital visits or become reliant on emergency room care, leading to escalating health care costs that the medicals will be borne by taxpayers.

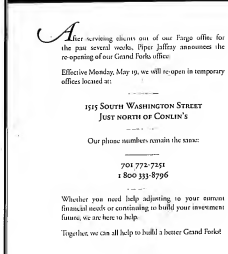
Congress and the President need to realize that there's nothing "painless" about these budget cuts. Medicare beneficiaries need to come to grips with the brutal problem we face, a solution. At the same time, however, we need to face the chronic hemorrhage that comes from allowing health care costs to escalate out of control. Only then can we truly balance the budget and save Medicare for future generations.

I hope Congress keeps patients—and their families, friends and caregivers—in mind before putting the knife to Medicare. Cut the fat, but not the muscle. Balance budget in a get-good and responsible manner, let's not do it at the expense of Medicare beneficiaries who depend on home oxygen therapy. Let your relatives and representatives know right away.

Sincerely,
Dave Nill
Manager, Country Health
Thief River Falls







NORTHERN WATCH

EDITORIAL OPINIONS

NORTHERN WATCH
Thief River Falls, Minnesota

John P. Mattson, *Publisher*
Marvin Lundin, *Editor*
David Hill, *Associate Editor*

"Angel" Revelation In Grand Forks Begets Hypothetical Questions

The "Angel" who donated $15 million to Grand Forks, ND, and East Grand Forks for distribution to flood victims in $2,000 grants was identified last weekend as McDonald's, reclusive heiress Jean Knee. This identification by the *Grand Forks Herald* was escapee of a person who claimed to seek anonymity for her intended good deed was met with public criticism from officials in both cities and representatives of other media in those bordering communities.

Several people asked us what we would have done under similar circumstances. We didn't have a ready answer, but the questions caused us to ponder a couple of minutes and consider the situation. There are a number of points and angles to consider, and we would imagine the *Herald* management took more of them under advisement.

First of all, the *Herald* had made no part of secrecy with the donor and therefore violated no confidence by revealing the name. City officials who apparently did agree not to reveal the identity of the donor kept their part of the bargain and should not have presumed to speak for other entities, including the news media.

Second, had Mrs. Knee been really serious about not being identified as the donor, she could have stifled the desire to visit Grand Forks/East Grand Forks at all, or at least arrived and done her sight-seeing in a much less conspicuous manner. To arrive by private jet plane and tour in a radio station's large and distinctively marked motor home is not exactly sneaking into town by the back door under cover of darkness. It is more like the world-wise say: "I'm hiding.... behind the door."

Third, public officials who encouraged the *Herald* to provide coverage of the visit by the "Angel" and get her reaction to the devastation in the community virtually invited her identification to the public.

From there standpoint alone, it would seem the *Herald* probably should not be faulted for destroying the mystique of the donor who had shined a few rays of light on a bleak area. The mystery of not knowing gave people a feeling that the gift was from someone perhaps just a notch above being a mere mortal, and the police speculation was something positive to think about in the stock and offline and shortrock days of recovery.

So there really was a community interest in abiding by the stated wishes of the donor and not being a party to publishing her identity. It would have been a simple matter of cooperative collaborship to go along with the donor and the city officials, and others who knew Mrs. Knee was the "Angel" and kept it to themselves.

In justifying the public identification of Mrs. Knee, *Herald* publisher Michael Maidenberg and editor Mike Jacobs said, "Here at the *Herald*, we felt our credibility as the source of local news would be jeopardized if we left this story to out-of-town media. So, when we learned the identity of the Angel, we printed a story."

Earlier in the explanation, Maidenberg and Jacobs said, "...as journalists, we could not withhold information of interest that we know to be true. To do that would have violated the *Herald* mission/credo, this circumstance, which is: Never hold the news." We hold this as our first commandment because we believe printing the news is part of the bargain we have made with the community. We'd be breaking the bargain if we didn't print the news."

Such rationalization begets hypothetical questions. Had the *Herald* been told in advance the name of a donor who would give $15 million to the community's suffering flood victims only if the newspaper would agree not to reveal the donor, would the publisher and editor have cited its first commandment and refused the gift in behalf of the potential recipients? Would it then have published that decision?

How heavily did the desire to "scoop" the national media and other Grand Forks area media weigh in the *Herald*'s decision? Did the media representatives who know the name of the "Angel" for weeks and chose not to reveal it jeopardize their credibility as news sources by not doing so?

What will the *Herald* do next in its quest to fully inform the public—for the names and addresses of the recipients of the $2,000 checks? Those names would probably be of more interest to *Herald* readers than the name of the "Angel."

So what would we have done under the same circumstances? If it were purely this editor's decision, we would have asked the donor directly for assurance of a desire for continued anonymity. If that preference was verified, we would have published a story about the visit and the person's impression but stating that we were complying with the individual's request not to be identified. We don't feel such compliance would jeopardize our credibility, nor would it diminish the value of the news story to the public.

It strikes us that sometimes the news media, print or otherwise, takes itself a little too seriously. It may have a responsibility to truthfully report the news, but within the bounds of fairness, that should not entrust it from exercising discretion. The right to publish also includes the right to choose what not to publish.

Grand Forks flood victims' "Angel" has now been identified as a Knee. In our estimation, so is the *Herald*'s rationale for publishing her name.

POLICIES

Letters To The Editor: The staff of the Northern Watch encourages written responses to editorial comments or letters with original thoughts or ideas of general interest. Letters should be intended for publication in Northern Watch exclusively; letters sent to multiple publications will generally not be accepted. Right is reserved to edit letters to length and style as necessary. Open letters directed to be journalists or public officials or to paper boys.

Letters Must Be Signed: All letters must be signed and contain an address or phone number of the writer so authenticity can be verified. Signatures must appear on letters published. The staff believes that there is greater credibility in interviews by print and will not withhold names of writers from publication.

Responses Invited: Letters critical of individuals or other entities may be shown to those individuals or representatives of those entities in advance of publication with an invitation by newspaper staff for their comments to be published at the same time.

Correcting: If an error is made in news or advertising publication, the staff encourages readers to call it to our immediate attention by calling 681-4450. We will attempt to correct the error or clarify the misunderstanding in the next issue.

LETTERS

To The Editor and Community of Thief River Falls:

We are "displaced" Grand Forks residents who have lived in Thief River Falls for five weeks now, and some of our 13 people have are slowly getting back to Grand Forks —to homes still without heat but owner. Glad to have people back in town. There is a real feeling of pride in home and will be giving to an assistance.

We would like to openly compliment you on your exceptional city! If ever we had questions, the five days we were in temporary housing, we just "what can we do to help now?" It always made me cry every time I heard it. We feel that every one in Thief River Falls has gone above and beyond to help us!

There are a few people who went out of their way for us that we would like to thank them for their outstanding generosity:

(1) Dave Burris, our "host" for five weeks for up to 13 people;
(2) Sunny Side Up Fresh Hog at the Sunset Inn;
(3) Karla Anderson, our chief at the Evangelical Free Church;
(4) Glenda, Caroline, Wendy, Scott and all the helpers and friends at Northland Community;
(5) Salvation Army and Red Cross (Barbara Scott);
(6) Seventh-day Adventist Church;
(7) Assisi with Inner Country Ministries (Jeanne);
(8) Assisi with Inner Country Ministries (Jeanne);
(9) Covenant Church, Apartments at Northland Community and Technical College.

How can you people ever know how much you mean to us? We are not sure we will ever be able to repay you in any manner, I can boldly say the words, "I am forever," without shame feeling, ask, but thanks to all of you here, you have made it to be a far easier time. We think about you a lot, and we thank God for you and ask again living in the future that we would see for 20 years.

These five weeks have really made me stop and think about what really matters in a person's life.

Thank you from the bottom of our hearts,
Diane Tonderski and Family
Pat and Donna Burris
Marlene Kurtz

Keep'em on the Line
with Business Stationery That Keeps You On Their Mind!
Envelopes • Business Cards • Letterheads
Brochures • Newsletters • Flyers
The Times
681-4450 • Thief River Falls

WAGNER'S Landscaping, Inc.
Professional Landscaping, Design And Tree Moving
218-773-1819 • Fisher, MN

TIEMAN WELDING
CERTIFIED PIPE AND STRUCTURAL WELDING
✔ Lathe Work ✔ Press Work ✔ Key Ways
✔ Plasma Cutting ✔ Winch Truck Service
✔ Welding Of Mild Steel
✔ Stainless Steel & Aluminum
✔ Buying Old Machinery & Cars
✔ Semi Trailer Repair
PORTABLE AND SHOP • 681-7180
Down Hwy 81, South Shore Rd., Goodridge, MN 56725

DEER HAVEN GREENHOUSE
NOW OPEN
Bedding And Vegetable Plants, Trees And Shrubs
Open Monday - Saturday 9 a.m. - 8 p.m.
Sunday 1 p.m. - 8 p.m. • 218-222-3700
12 Miles East of Middle River on Co. Rd. 6 / 2 Miles North of Hwy. 1
From Grand Forks 2 Miles West on Co. Rd. 6 and 1 Mile North

For All Your
TELEPHONE & PAGING NEEDS
★ SALES
★ SERVICE
★ INSTALLATION
KEYPAGE
Cellular 2000
VIDCOM TELEPHONE CENTER
218 Pennington Ave. S.
Thief River Falls, MN
Call: JIM MAHN at 681-5921

STIHL® DEPENDABILITY From Turf To Treetop
STIHL Chainsaws and Trimmers SAVE UP TO $50.00
017 14" Bar & Chain 1.9 hp 2.3 kW $199.95
025 16" Bar & Chain 2.55 hp 3.0 kW $299.95
029 16" Bar & Chain 2.5 hp 3.0 kW $349.95
Manufacturer's suggested retail prices. Actual dealer prices may vary.
Call 1-800-GO-STIHL or see your Yellow Pages under "Saws" for the Stihl Dealer nearest you.
FREE STIHL® TOOL KIT with purchase of FS38 Trimmer ($19.95 Value)
KIT INCLUDES: Tool Box, Bar & Chain Wrench, Screwdriver, Spark Plug Wrench
FS 38
ONLY $139.95
Lifetime Warranty on Select Mechanical Components
Limited Warranty on Other Mechanical Parts
Check Out Our Line Trimmers
Optional Features Please Ask
INNOVATION • VALUE • PERFORMANCE

Z Is For Zip Code

At The Times We Can Make Your Mailing A Whole Lot Easier With Our Mailing Service.
NAME xxxxxxxxxxxx
ADDRESS xxxxxxxxxxxx
CITY xxxxxxxx ST xxxxx
The Times • WATCH & Commercial Print Shop
324 Main Avenue North • Thief River Falls, MN 56701 • (218) 681-4450

HOME OF ECONOMY
HOME FURNISHINGS
20% OFF
We Are Open For Business And Able To Help You With All Your Furniture Needs To Get Back Into Your Home.
We Are Offering **20% Off** All Regular Priced Merchandise In The Home Furnishings Department.
HWY. 81 NORTH...GATEWAY DRIVE, G.F. TEMPORARY HOURS: MONDAY-SATURDAY 8 A.M. - 6 P.M. • SUNDAY NOON - 5 P.M.
Sale Ends May 31, 1997

INTENTIONAL DUPLICATE EXPOSURE DEFECTIVE PAGE

Goodridge piano students of Jan Lee hold recital

Goodridge area piano students of Jan Lee presented their annual spring recital Sunday, May 18, in the Goodridge school music room. Participants and their selections included the following:

Kristen and Jessica Mutnansky, *First Waltz* by Mary Clark and *Who Was It Taught You?*, a folk song arranged by Mary Clark; Kristen Mutnansky and Nickolas Mickelson, *Dixie Doodle*, arranged by John Schaum; Michael Swanson, *Turtle Power*, Cora Barr; Michael and Aaron Swanson, *Campus Capers*, John Schaum; Melanie Mutnansky and Kristin Langaas, *It Is Well With My Soul*, Franz J. Haydn, adapted by D. Clydesdale; and LaRae Kangas, *Morning*, Grieg;

Also LaRae Kangas and Jessica Mutnansky, *Nocturne*, Dennis Alexander; Jessica Mutnansky, *Black Forest Polka*, Palmer-Manus-Lethco; Brittany Hanson, *Swinging Along*, adapted by Franz Behr; Tanya Verbout, *Seek Ye First*, Karen Lofferty, arranged by Gail Smith; Nickolas Mickelson, *Little Indian Lance* and *Robots Marching*, J. S. Bastien; and Kari Swanson, *Apparition*, John Robert Poe;

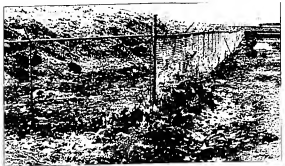
Also Aaron Swanson, *Thumper*, Robert Vandall; Aaron and Kari Swanson, *The Dancing Starlet*, John Schaum; Joanna Johnson and vocal soloist Penny Frederick, *Me and You*, Skip Ewing and Ray Herndon; Ashley Stavnes, *Land of Dreams*, Nancy Faber; Alec Henrickson, *The Entertainer*, Scott Joplin; Marie Dahlen, *The Greatest Show on Earth*, Palmer-Manus-Lethco; and Christy Nelson and Wendy Kangas, *Andantino*, Anton Diabelli;

Also Wendy Kangas and vocal soloist LaRae Kangas, *The Game of Love*, Clint Ballard Jr.; Katie Anderson, Jessie Nelson, Kari Swanson and Melanie Mutnansky, *Balloon Pop Polka*, Ruth Ellinger; Mary Jensen, *The Brave Knight*, Ella Ketterer; Andrew Hanson, *Serenade In G*, John Robert Poe; Kacey Miller, *Razzle Dazzle*, Walter and Carol Noona; and Kacey Miller and Nathan Peters, *Minuet in G*, Bach, arranged by John Schaum;

Also Nathan Peters, *Springtime*, Edna Burnam; Melanie Mutnansky, *Sonatina*, Opus 36, No. 3, Clementi; Katie Anderson and vocal soloist Pam Frederick, *Send In the Clowns*, Stephen Sondheim; Katie Anderson and Jennifer Kottre, *The Storm*, Daniel G. Turk; Jennifer Kottre, *Pachelbel Canon*, Johann Pachelbel; Jason Nelson, *Praise To The Lord, The Almighty*, S. Gesangbuch; and Jason and Melanie Nelson, *Rondo*, Anton Diabelli;

Also Melanie Nelson, *Theme from The Last of the Mohicans*, arranged by Melanie Nelson; Jessie Nelson, *Toccata In D Minor*, J. S. Bach; Jessie Nelson and Sally Philipp, *Imagine This*, Dennis Alexander; Sally Philipp, *Piano Pranks*, Mark Nevin; and Amanda and Melanie Mutnansky, *The Heavens Are Telling*, Franz J. Haydn, adapted by D. Clydesdale.

Recognized as gold cup recipients in the Junior Music Festival piano solo competition were Katie Anderson, Mary Jensen, LaRae Kangas, Wendy Kangas, Kacey Miller, Jessica Mutnansky, Jason Nelson, Nathan Peters, Sally Philipp, Ashley Stavnes, Aaron Swanson and Kari Swanson.





This picture taken by the Mehrkens shows the large "fluff" pile of garbage at SwisPennCo that is a major concern to state officials and area residents. Much of the garbage that has blown into fields and property of residents in a wide radius of the facility believe the garbage came from this pile of fluff on the north side of the building. The fluff pile has been covered by netting, and an attempt has been made at collecting some of the garbage that has spread from the plant.

Randy welcomes you to another AUCTION
Saturday, May 31, 1997 • 10:00 A.M.
MAYNARD THOMPSON ESTATE
Schulke Auction Service

Classified Advertising DELIVERS

GM Goodwrench Service
"Where Perfection Counts"
All Work Guaranteed
Full-Line Body Shop
Free Estimates
NORTHERN MOTORS, INC.

Whether you're looking for a job or looking for a change, there's a paycheck out there with your name on it. The Times' Résumé service can help you land that perfect job.
The Times 681-4450

Houshold, Tools, Sporting Goods & Misc. Auction
SATURDAY, MAY 31, 1997 - 10:00A.M.
Location: Kittson County Fairgrounds, Hallock.
"The Auctioneers"
Auction - today's marketing advantage

ADVERTISING
It Pays!!
The Times • Watch & Commercial Print Shop

BUSINESS CARDS
$15.00 500 Ct.
$17.00 1,000 Ct.
The Times
324 Main Ave. North
Thief River Falls, MN
681-4450

SUMMER SALE DAYS
Amana.
Available at:
Rain Care Co.
JOHN P. LOVLY
Heating/Air Conditioning
Goodridge, MN 378-4641

AUCTION NOTICES

SATURDAY, MAY 31 • 10:00 A.M.
• THIEF RIVER FALLS • Furniture, Household & Collectibles
• Adeline Nelson Estate, owner
★ ★ AUCTION - 2 - SELL ★ ★

SATURDAY, MAY 31 • 10:00 A.M.
• KITTSON COUNTY FAIRGROUNDS • Household, Furniture, Tools
• Darla Peterson, Dennis and Brian Bjorgaard, owners
★ ★ THE AUCTIONEERS ★ ★ DON CRAIGMILE, MORRIS VACURA

SUNDAY, JUNE 1 • 12:00 NOON
• RURAL THIEF RIVER FALLS • Pickup, Tractor, Antiques, Household, Lawn & Garden, Tools
• Olive & LaVerne Rondorf, owners
★ ★ AUCTION - 2 - SELL ★ ★

SUNDAY, JUNE 1 • 12 NOON
• PLUMMER • Household, Shop Tools, Lawn and Garden, Miscellaneous
• Dwight and Stella Howard, owner, Eugene Carpenter, estate/owner
★ ★ OTTESEN/McMULLEN AUCTIONEERS ★ ★

WEDNESDAY, JUNE 4 • 3:00 P.M.
• ALVARADO • Household, Collectible Furniture, Shop Tools
• Inez Carlson, owner
★ ★ MICK RAPACZ AUCTIONEER ★ ★

SATURDAY, JUNE 7 • 10:00 A.M.
• TRF CURLING CLUB • Dolls, Toys and Collectibles
• Richard and Carol Gatheridge, owners
★ ★ AUCTION - 2 - SELL ★ ★

SATURDAY, JUNE 7 • 10:30 A.M.
• RURAL HALLOCK • Farm Machinery, Tools, Household
• Elmer and Vera Moe, owners
★ ★ THE AUCTIONEERS ★ ★ DON CRAIGMILE, MORRIS VACURA

SATURDAY, JUNE 7 • 11:00 A.M.
• KELLIHER • Farm Equipment and Real Estate Auction
• Duane & Helen Delaney, owners
★ ★ OTTESEN/McMULLEN AUCTIONEERS ★ ★

TUESDAY, JUNE 10 • 11:00 A.M.
• KITTSON COUNTY FAIRGROUNDS • Farm Machinery & Equipment
• Kenneth & Brian Pantzer, owners
Rescheduled from original May 3 date
★ ★ THE AUCTIONEERS ★ ★ DON CRAIGMILE, MORRIS VACURA

SATURDAY, JUNE 14 • 10:00 A.M.
• RED LAKE FALLS • County Line Service Liquidation Shop Equipment, Tools, Machinery
• Vern Wavra Estate, owner
★ ★ OTTESEN/McMULLEN AUCTIONEERS ★ ★

SATURDAY, JUNE 14 • 10:00 A.M.
• THIEF RIVER FALLS • Clean Farm Equipment & Quality Tools
• Roy Bolstad Estate
★ ★ MICK RAPACZ AUCTIONEER ★ ★

SATURDAY, JUNE 14 • 10:00 A.M.
• RURAL KARLSTAD • Real Estate, Household, Automobile
• Paul Carlson Estate, owner
★ ★ THE AUCTIONEERS ★ ★ DON CRAIGMILE, MORRIS VACURA

SUNDAY, JUNE 15 • 12:00 NOON
• MIDDLE RIVER • Furniture, Household and Collectibles
• John and Minnie Mickelson Estate, owner
★ ★ AUCTION - 2 - SELL ★ ★

WEDNESDAY, JUNE 25 • 11:00 A.M.
• HUMBOLT • Farm Equipment Auction
• Roger Loer, owner
★ ★ CLARK A. SATHER AUCTION CO. ★ ★

SATURDAY, JUNE 28 • 11:00 A.M.
• ROSEAU • Area Farmers Equipment Auction
★ ★ CLARK A. SATHER AUCTION CO. ★ ★

SATURDAY, JUNE 20 •
• RURAL KENNEDY • Household, Tools and Miscellaneous
• Edna Lundberg, Owner
★ ★ THE AUCTIONEERS ★ ★ DON CRAIGMILE, MORRIS VACURA

WEDNESDAY, JULY 9 • 11:00 A.M.
• HAMILTON, ND • Area Farmers Equipment Auction
★ ★ CLARK A. SATHER AUCTION CO ★ ★

THURSDAY, JULY 10 • 11:00 A.M.
• STEPHEN • Very Clean Furniture, Appliances, Lawn & Garden, WWII Collectibles Collection
• Lorna Jensen, owner
★ ★ MICK RAPACZ AUCTIONEER ★ ★

SATURDAY, JULY 12 • 12:00 NOON
• ROSEAU • Farm Equipment Auction
• Dayton & Michael Anderson, owners
★ ★ CLARK A. SATHER AUCTION CO ★ ★



Stacy Narlock and Brad Dekkers are among members of the Lincoln high school band who will join the school orchestra for its Pops concert Tuesday, May 27, at 7 p.m. in the Lincoln high school auditorium. Narlock has a solo in one of the numbers.

WST holds first play of summer

First play of the season for the Warroad Summer Theatre will be *The Octette Bridge Club*, to be presented June 5-8 and 12-14 at 8 p.m. and June 15 at 2 p.m. at the Warroad school.

Cast members playing the eight sisters in the play include Darlene Smith as Martha, Susie Willems as Mary, Connie Koenig as Nora, Wendy Fellows as Connie, Zoe Reeves as Alice, Pam Snider as Ann, Liz Hardwick as Lil and Pam Pederson as Betsy. Jon Grover has the role of Robert Foster.

Troy Brewster is artistic director with Jill Anderson as assistant and Jim Rock as technical director. For ticket reservations call 218-386-3435.

AUCTION NOTICE!
EQUIPMENT AUCTION
SATURDAY - JUNE 28, 1997
11 A.M. • ROSEAU, MN
CONSIGN TODAY! DEADLINE TO CONSIGN - JUNE 1ST
BUYING OR SELLING?
CALL NOW! 1-800-950-3832
Clark A. Sather AUCTION COMPANY

The Shed
NOW OPEN!
Antiques • Collectibles • Furniture
Farm Primitives • Appraisals
Si & Marge Hanson
Phone 218-681-4281
Rt 4, Box 129
(3-1/2 Miles East on Hwy #1)
Thief River Falls

BRAY GENTILLY MUTUAL INS. CO.
Locally Owned—Serving Policyholders Since 1900
P.O. Box 205, R. L. Falls, MN 56750 253-2252

AUCTION
SATURDAY, MAY 31, 1997 10:00 A.M.
1984 CHEVY CAPRICE
ADELINE NELSON ESTATE, OWNER
Auction-2-Sell

AUCTION
SUNDAY, JUNE 1, 1997 12:00 NOON
LAVERNE & OLIVE RONDORF, OWNERS
Auction-2-Sell

The Times
YOU CAN'T AFFORD TO BE WITHOUT IT!
681-4450

Farm Estate AUCTION
Lunch Served
SATURDAY, MAY 31, 1997—Commencing Promptly at 9:00 A.M.
ESTATE OF VINCENT DRELLACK, ROGER DRELLACK, P.R., FERTILE, MN
JOHN LEE AUCTIONS "WE'LL PUT THE SUCCESS IN YOUR SALE" BAGLEY, MN PH. (218) 694-6827

AUCTION
- of -
DWIGHT & STELLA HOWARD, OWNERS
Plummer, MN
Sunday, June 1, 1997
TIME: 12:00 NOON
LUNCH SERVED
LOCATION: Minneosta Street, South of Plummer School
EUGENE CARPENTER ESTATE, OWNER
This Auction Conducted, Managed And Clerked By
OTTESEN/McMULLEN Auctioneers
CALL ON US - "The Auction Team That Goes To Work For You"

Inside Our "The Gardener's Palette" Color on PLANTS

NORTHERN GROWN

HOURS
9 A.M. – Dark
7 Days A Week

DRIVE A LITTLE, SAVE A LOT!



FROM STEVENSON – 1 mile south on Highway 32, 10 miles east on blacktop Co. Rd. 2 to Co. Rd. 11-B.

FROM RED LAKE – 7 miles north on Highway 32, 10 miles west on blacktop Co. Rd. 2 to Co. Rd. 11-B. From Fisher 14 miles east on hwy. 2, 7 1/2 miles north on Co. Rd. 11-B under construction - 2 miles left.

FROM CROOKSTON – 11 miles west on Highway 2 to Co. Rd. 11-B.

FROM GRYGLA – 15 miles south on Highway 32 to blacktop Co. Rd. 2, 10 miles west on Co. Rd. 11-B.

All Roads Lead To . . . . .

HONKER FLATS GREENHOUSE

Middle River • (218) 222-3484

20 YEARS OF QUALITY PLANTS & GARDEN PERFORMANCE



FLOWER POUCHES – IMPATIENS



CACTUS RANCH – LARGE SELECTION
3", 5", 6" and 10" Sizes. Succulent Cacti and Lithops/stones.

WE DO MORE THAN SELL PLANTS
WE CREATE MEMORIES!

WE HAVE EVERYTHING FROM MONK'S HOOD TO CROWN VETCH

▼ TREES ▼

PRINCESS KAY DOUBLE FLOWERING PLUM
AMUR CHERRY – Snow White
MOUNTAIN ASH • PAPER BIRCH
CUTLEAF WEEPING BIRCH
AUTUMN BLAZE ASH – Purple Fall Color
FLOWERING CRAB • DOUBLE KELSEY
ROYALTY – Purple Leaf
SNOWCRAFT • RED SPLENDOR

▼ FRUIT TREES ▼

METEOR CHERRY • PEMBINA PLUM
GOOSEBERRY – Canadian and Hybridized Red
GRAPE – Canadico, Valiant, Worden, Reliance
APPLE – Beacon, Goodland, Heyer 12, Heyer 20, Honey Crisp, Northern Lights, State Fair, Sweet 16
PEAR – Lite (From Canada) and Golden Spice
APRICOT – Scout (From Canada) and Sun Gold

▼ SHRUBS

ACER GINNALA FLAME • PG HYDRANGA
RUSSIAN CARAGANA • CRANBERRY
ANNABELLE HYDRANGEA
HONEYSUCKLE – Admiral Rsemberg
BUCKEYE'S QUILL NOOK ORANGE – Double
POTENTILLA – Gold Finger, Pink Beauty, Yellow Gem
SPIREA – 6 Varieties

▼ SHADE TREES ▼

TREES FOR RED FALL COLOR
MAPLE • AUTUMN BLAZE
AUTUMN SPIRE • NORTHERN RED
SENSATION BOXELDER
Very Wind, Very Hardy, Red Fall Color
ASH • PATMORE GREEN ASH
Very Hardy, Very Wind, Red Fall Color

▼ FAMILY CANADA ROSES ▼

THERESE BUGNET PINK • FAIRY PINK
MORDEN RUBY • MORDEN BLUSH
MORDEN BLUSH • CL JOHN CABOT
CL HENRY KELSEY • HEIDI HANZ
CAREFREE WONDER • CHAMPLAIN RED
GOLDEN WINGS • JP CONNELL
JOHN FRANKLIN ‡ CL WILLIAM BAFFIN

▼ EVERGREENS

BLUE SPRUCE • CEDAR
BLACK HILLS SPRUCE
ARBORVITAE – Globe and Pyramidal
JUNIPER – Spreaders and Uprights



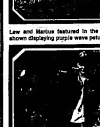
Lee and Marcus pictured in the penny house. Lee is holding a "Show Angel Begonia" (trailing begonia with photos flower).



The vast selection of baskets and planters, including Lee, Mr. Mint Roses, Double Impatiens, Purple Sweet Potato and Fragrant Heliotrope (Vanilla Scent).



Lee and Marcus featured in the annual greenhouse. Lee is shown displaying purple wave petunias.



Lee, Tammy and Marcus Wallace featuring Dwarf Blue Spruce, Meadowlark Forythia, Rose Lights, Azalea, Maghe Pine, Weeping Pussy Willow, Weeping Caragana, Chippewa Blueberry and a variety of fruit trees and other spruce trees.

WE HAVE A FULL LINE OF GARDEN PRODUCTS

ORNAMENTAL PUMPKINS • CUCUMBERS
WATERMELON • BLUE, GREEN AND CHOCOLATE PEPPERS
CELERY • HOT PEPPERS • GROUND CHERRIES
TOMATOES • SQUASH • CABBAGE
PLANTERS – OVAL PANSY PLANTERS • MIXED ANNUAL PLANTERS

HARDY PERENNIALS
(1,500 Potted)

- Pink and White Bleeding Heart
- Siberian Iris
- Herman's Pride
- Ligularia
- Husker Red Penstemon
- Tall Phlox
- Creeping Phlox
- Peony
- Snow on the Mountain
- Silver Mound
- Columbina
- Delphinium
- Sedums
- Double Blue Pletycodon
- Monk's Hood
- Lupine
- Clmicifuge
- Gas Plant (White and Pink Varieties)
- Hardy Geranium
- Day Lilies (6 Colors)
- Achillea
- Ajuga
- Coreopsis
- Bleeding Heart
- And More

WATCH FOR OUR UPCOMING
STRAWBERRY WEEKEND
Saturday and Sunday, May 31 & June 1
June is Dairy Month and to celebrate Honker Flats Greenhouse and Dairy Month, we are giving away Land O'Lakes strawberry ice cream cones for everyone!

1 FREE Strawberry Plant With Your $30 Purchase

ALL AMERICAN SELECTION
Fantasy Petunias
Sakata Ornamentals Developed
Strata Salvia
Diana and Nova Hi-Colored
Gypsy
Bebies Breath

"He who plants a Garden, walks hand in hand with God"

Take a Spring wildlife trip to Honker Flats. Bring your camera, life a great outing! See wildlife along the way. Located just north of Thief Lake Wildlife Refuge.

Ag Supplement Page 8
Dairy Days issues

75¢ Newsstand Price

NORTHERN WATCH

"Northwest Minnesota's Regional Newspaper"

Sports Page 9
'Y' players honored

Postal Statement (USPS 476-830)
Periodicals Postage Paid at Thief River Falls, MN 56701
PAID
MINNESOTA HISTORICAL SOCIETY

Volume 7, Number 22 | 324 Main Avenue North, Thief River Falls, MN 56701 | Saturday, May 31, 1997

NORTHERN WATCH AROUND THE REGION

Kathi Carlson

Central High School graduates last class

Crookston – Commencement at Central High School marked the end of high school for 125 graduating seniors and six.

The class of 1997 is the last to graduate at the old Central High School. Next year, commencement will be held in the new high school. *Crookston Daily Times*



Challenger Elementary Teacher Tom Schafer shown student's how to plant a tree. Left to right – Schafer is, Bobby Edwards and Amy Abercrombie, fifth grade students at the Thief River Falls school. Behind them are Nancy Fellmen and Joel Olson. Students planted 350 trees near the school in what will one day become the centennial forest at the school. The trees were provided through the Minnesota Department of Natural Resource Arbor Day program.

Two Rivers Area Theater group involves all ages

Red Lake Falls – Sylvia Steiner, 77, and Sara Schlenz, a second grader, have something in common at the end of the year and youngest members of the Two Rivers Area Theater group. they will be among the youngest members of this summer's production of *Fiddler on the Roof*.

Sixteen performed years ago in California to wow local folks and high school plays. Now, Steiner and Schlenz are performing in theater again and has performed in several productions since.

Steiner, who is also assistant director, gives an older person's perspective to the production.

"I'm getting more in touch with my inside," she said.

Youngest member Schlenz simply says, "Tara fun." He adds that other young people should get involved. *The Crookston Times*

Transformer explodes, causes fire, power outage in Fosston

Fosston – An electrical transformer exploded in an apartment building in Fosston Monday causing a power outage in the northwestern part of town that lasted until late Tuesday afternoon in some areas of town.

Fosston Police were quickly had the fire out, but it took several hours to contain the 750 to 200 gallons of oil that spilled out of the transformer when it exploded. The oil was used in cooling the transformer. *The Fosston Tribune*

Artist-in-residence visits Roseau school

Roseau – Rose Sarne, a musician and artist from Minneapolis, spent the week in Roseau teaching first graders about pioneer life through music and drama. He also performed with his accordion and guitar at the Roseau Senior Citizens Center.

Sarne is part of the statewide artist-in-residence program.

From Minneapolis, she is the eighth artist to have visited Roseau School. Upon completion of her visit, Sarne will travel to Mideast. *The Roseau Times-Region*

(Continued On Page 3)

Preparations for American Festival in TRF underway

Paul Nelson, chief of executive officers of Thief River Falls and the American Festival 8 Thief River Falls, MN, announced that they held over the Fourth of July weekend, will be bigger and better than ever.

Tuesday, Nelson presented the Thief River Falls City Council with a schedule of events and copy of proposed contracts with the entertainment company for the three day festival. He said this three times for festival begin 20 years ago and were reaching their target market. Next year, he said that they to begin advertising efforts earlier so that people have the time to plan to attend the festival. The festival will start Friday and Saturday.

One of the highlights of the festival is the fireworks display. Nelson said last year they had more than 500 shells. This year they are planning on 1,000 shells.

The main purpose of Nelson's visit was to enquire the support of the city services from the city and to request a $1,000 donation. Some council members thought that $1,000 was approved such a motion, but they did not take any action.

According to the media provided to the council, the American Festival Parade will begin at 11 a.m. Friday. Two days of activities at the fairgrounds includes: bands, beer garden, craft show, rodeo, pigmy donkey demonstration, motorcycle stunt show, Shriner's Color Guard display, Klutzers, Acro Sprog, Tour of the Pride Turkey Bowl, pony rides, petting zoo, bingo, tug of war contest, K-9 demonstration, petting zoo, Kiddie Parade, and a Saturday night dance. The fireworks display will be at dusk on Saturday. On Sunday, the Grande Sprint walk and run will be held Saturday in Centennial Park.

Thief River Falls City Council is also considering the establishment of a parking district. The council would be asked years to see if they extend the uses and federal elections. City Administrator Reggy DeLapp presented the council with a petition offering the pros and cons of the concept.

Petitions against the proposed change include cost and time issues. The pro statements would have the city abate $6,000 on the said property. Petitioners also stated that the city staff time, labor and materials would be used more effectively.

Negative aspects of the proposed change include less student involvement in the festival. Children 12 and over sell the fries on sunset and slip tickets for the rides. They also run the booths of a specialized nature (your flowers and candles) etc. It would be difficult to locate in the community, and local towns. Even more expensive would also mean the loss of local citizens identity and an increase in the cost of tickets and signs such as bands hired.

Petitioners in favor numbered 1,000 and were mostly those who operating a promotion prize to the successful. Those against were 1,000 signatures strong. The deadline for the petitions was May 27. The council will, at their next meeting, consider the petitions and make a decision.

(Continued On Page 7)

Northern Watch and Times classifieds to go online June 3

As of the June 3 edition of The Times, customers will be able to place their classified advertisements with an online advertising service.

The Times already has its own site on the Internet, and has helped businesses in the area get set up online as well. The easy access for whole process which began last March has only further by bringing the classified advertiser online.

The Times has partnered with AdQuest3D, a leading provider of advertising, online classified advertising services in the country. It is growing so fast that the traffic it provides upon request are quickly doubled. Recent infogroup data shows AdQuest3D receiving 18,000 newspaper classified advertisements every day, 4,000 in Minnesota alone. There are 300 newspapers connected to AdQuest, and customers can find advertisements from 49 states.

The online classified advertisement service has the potential for reaching more people and over a much larger geographic area. Placing your classified advertisements online is a simple process. For an additional fee customers can have their advertisements appear in bold, highlighted, or in color. Northern Watch, placed online, will they have to do is mark the appropriate box on the classified advertising form at The Times.

The classifieds are divided into several categories and subcategories, and can be found online by style, community, and newspaper. The main categories, under which are several subcategories, include: announcements, employment, real estate, automotive, real estate, recreation, services and transportation. Advertisements are updated daily.

Individuals searching for a classified advertisement, such as a car, can also search for specific words in, for example, the body of text.

Individuals without access to a computer or Internet, can view the results of their classified search faxed or mailed to them by calling 1-800-237-3547 individuals do not have to be subscribers or customers, when they submit advertisements.

Deadline for disaster assistance draws near

The deadline for submitting applications for assistance to the Federal Emergency Management Agency (FEMA) for disaster relief assistance is June 7. Individuals who wish to apply for assistance can do so by going to a Disaster Assistance Center (DAC) that opens days a week at 1-800-462-9029.

According to FEMA officials, 1,354 registrations have been received for Pennington, Red Lake, Marshall, and Kittson counties as of May 28. In this region, a total of 318 checks have been issued totaling $318,359.

In Pennington county, there have been 158 registrations, and 50 checks issued totaling $36,835.33. Red Lake county, 22 registrations have been received and 10 checks issued totaling $9,180 issued. In Marshall county, 577 registrations have been received and 319 checks totaling $319,359 issued. In Kittson county, 597 registrations have been received, and 140 checks totaling $128,877 issued.

Dates announced for county fairs in NW Minnesota

Minnesota State Fair fever reaches public when scheduled fair county fairs throughout Minnesota for the 1997 season. The 91 fairs feature a variety of programs that culminate at the 1997 Minnesota State Fair Aug. 28 through Labor Day, Sept. 1 in St. Paul.

Included are the county fair programs presentation, 4-H projects, MSF county fair talent contest, carnival, rodeo, demolition program and Minnesota county sweepstakes competition, harness racing, swimming races and quilts from Minnesota county fairs. Winning pigs, and quilts will be displayed in front of the state's capitol building during the state fair.

Dates announced for county fairs in northwest northwestern Minnesota include the following.

Kittson County Fair in Hallock, August 13-16; Belltown County Fair in Bemidji, August 13-16; Clearwater County Fair in Bagley, August 20-24; Mahnomen County Fair in Mahnomen, August 20-24; Norman County Fair in Ada, July 9-13; Pennington County Fair in Thief River Falls, July 15-20; Polk County Fair in Crookston, July 29-August 3; Red Lake County Fair in Oklee, July 24-26; and Roseau County Fair in Roseau, July 15-19.

According to information provided by the Minnesota State Fair, there will be no county fair in Lincoln this year.

LHS team places second in state envirothon meet

Lincoln high school team competing in the state envirothon at Detroit Lakes Thursday, May 22, placed second in the state competition. The 24 teams qualifying for the state competition participated.

Lincoln High School team will represent Thief River Falls at the state envirothon competition to be held in Hallock, July 9-11. Pennington county envirothon team will be the alternate.

Lincoln qualified two teams for the state competition by placing first and second in the regional event held at Agassiz National Wildlife Refuge.

Finishing second in the state competition was the Lincoln team which placed second in the regional event. Members of the team are Paul Cline, Jeff Hamilton, Mike Moore and Paul Peters.

Placing seventh at the state was the regional first place team of Jennifer Bethel, Joel Hunnicutt, Nate Keller, Jenny Bruckbauer and Jessica Lemay. Bruckbauer was announced the winner in the state



Roger Rouser of Norwest Bank in Thief River Falls was given a plaque recently in appreciation of his service on the board of directors for Jobs Inc. Rouser was on the board from 1984 to 1996. The Jobs Inc. board recently held an organizational meeting. Dave Getto replaces Art Trenby as president. Jerry Wigness is vice president and Roy Lunde is secretary/treasurer.

The Gardener's Palette — Color with PLANTS — Insist On — NORTHERN GROWN

All Roads Lead To . . . . .

23 YEARS OF QUALITY PLANTS & GARDEN PERFORMANCE

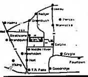
HONKER FLATS GREENHOUSE

Middle River • (218) 222-3484

HOURS
9 A.M. – Dark
7 Days A Week

DRIVE A LITTLE, SAVE A LOT!





FROM STRATHCONA – 3 miles south on Highway 32, 10 miles east on Marshall Co/Roseau Co Line Road #108
FROM MIDDLE RIVER – 7 miles north on Highway 32, 10 miles east on Marshall Co/Roseau Co Line Road #108 or 10 miles east on Hwy 4, 7-1/2 miles north on #48 - under construction (That Lake Road)
FROM HIGHWAY 89 – 11 miles west on Marshall Co 48
FROM BADGER – 15 miles south on Highway 3, 2 miles east on Co Road 6, 2 miles south on Roseau Co 32



FLOWER POUCHES – IMPATIENS



CACTUS RANCH – LARGE SELECTION
2", 3", 5" and 10" Sizes. Succulent Cacti and Livingstones.

WE DO MORE THAN SELL PLANTS
WE CREATE MEMORIES!
WE HAVE EVERYTHING FROM MONK'S HOOD TO CROWN VETCH

▼ TREES ▼
PRINCESS KAY DOUBLE FLOWERING PLUM
AMUR CHERRY – Bronze Bark
MOUNTAIN ASH • PAPER BIRCH
CUTLEAF WEEPING BIRCH
AUTUMN BLAZE ASH – Purple Fall Color
FLOWERING CRAB • DOUBLE KELSEY
ROYALTY – Purple Leaf
SNOWDRIFT • RED SPLENDOR

▼ FRUIT TREES ▼
METEOR CHERRY • PEMBINA PLUM
GOOSEBERRY – Captivator and Hinnomaki Red
GRAPE – Canadice, Valiant, Worden, Reliance
APPLE – Beacon, Goodland, Haralred, Hazen, Honey Crisp, Northern Lights, State Fair, Sweet 16
PEAR – Ure (From Canada) and Golden Spice
APRICOT – Scout (From Canada) and Sun Gold

▼ SHRUBS ▼
ACER GINNALA FLAME • PG HYDRANGEA
RUSSIAN CARAGANA • CRANBERRY
ANNABELLE HYDRANGEA
HONEYSUCKLE – Aphid Resistant
BUCKLEYS QUILL MOCK ORANGE – Double
POTENTILLA – Gold Finger, Pink Beauty, Yellow Gem
SPIREA – 6 Varieties

▼ SHADE TREES ▼
TREES FOR RED FALL COLOR
MAPLE • AUTUMN BLAZE
AUTUMN SPIRE • NORTH FIRE
NEW SENSATION BOXELDER
Very Nice, Very Hardy, Red Fall Color

▼ HARDY CANADA ROSES ▼
THERESE BUGNET PINK • FAIRY PINK
MORDEN RUBY • MORDEN FIREGLOW
MORDEN BLUSH • CL JOHN CABOT
CL HENRY KELSEY • MEID HAND
CAREFREE WONDER • CHAMPLAIN RED
GOLDEN WINGS • JP CONNELL
JOHN FRANKLIN • CL WILLIAM BAFFIN

▼ EVERGREENS ▼
BLUE SPRUCE • CEDAR
BLACK HILLS SPRUCE
ARBORVITAE – Globe and Pyramidal
JUNIPER – Spreaders and Upright



Lew and Marcus pictured in the pansy house. Lew is holding a "Show Angel Begonia" (trailing begonia with picotee flower)



The vast selection of baskets and plants available include Licorice Vine, Verbena, Lobelia, Mini Roses, Double Impatiens, Purple Sweet Potato and Frogrant Heliotrope (Vanilla Scent)

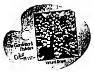


Lew and Marcus featured in the annual greenhouse. Lew is shown displaying purple wave petunias.



Lew, Tammy and Marcus Wallace featuring Dwarf Blue Spruce, Meadowlark Forythia, Rosie Lights, Azalea, Mugho Pine, Weeping Pussy Willow, Weeping Caragana, Chippewa Blueberry and a variety of fruit trees and other spruce trees.

WE HAVE A FULL LINE OF GARDEN PRODUCTS
ORNAMENTAL PUMPKINS • CUCUMBERS
WATERMELON • BLUE, GREEN AND CHOCOLATE PEPPERS
CELERY • HOT PEPPERS • GROUND CHERRIES
TOMATOES • SQUASH • CABBAGE
PLANTERS – OVAL PANSY PLANTERS • MIXED ANNUAL PLANTERS






HARDY PERENNIALS
(1,500 Potted)

- Pink and White Babies' Breath
- Siberian Iris
- Herman's Pride
- Ugulara
- Husker Red Penstemon
- Tall Phlox
- Creeping Phlox
- Peony
- Snow on the Mountain
- Silver Mound
- Columbine
- Delphinium
- Sedum
- Double Blue Platycodon
- Monk's Hood
- Baptisia
- Cimicifuga
- Gas Plant (White and Pink Varieties)
- Hardy Geranium
- Day Lilies (5 Colors)
- Achillea
- Ajuga
- Coreopsis
- Bleeding Heart
- And More

WATCH FOR OUR UPCOMING STRAWBERRY WEEKEND
Saturday and Sunday, May 31 & June 1
June is Dairy Month and to celebrate Honker Flats Greenhouse and Dairy Month, we are giving away Land O'Lakes strawberry ice cream cones for everyone.

1 FREE Strawberry Plant With Your $10 Purchase

ALL AMERICAN SELECTION
Fantasy Petunias (Smallest Flowers Developed)
Strata Salvia (Blue and White Bi-Colored)
Gypsy Babies Breath

"He who plants a Garden, walks hand in hand with God"
Take a Spring wildlife trip to Honker Flats. Bring your camera, it's a great outing! See wildlife along the way. Located just north of Thief Lake Wildlife Refuge.

INTENTIONAL DUPLICATE EXPOSURE

Ag Supplement Page 8 | Dairy Days [illegible]

NORTHERN WATCH

Sports Page 9

75¢

PAID

MINNESOTA HISTORICAL SOCIETY

"Northwest Minnesota's Regional Newspaper"

Volume 7, Number 22 | 324 Main Avenue North, Thief River Falls, MN 56701 | Saturday, May 31, 1997



WATCH AROUND THE REGION

Kathi Carlson

Central High School graduates last class

Crookston - Commencement at Central High School marked the end of high school for 125 graduating seniors and an era.

The class of 1997 is the last to graduate at the old Central High School. Next year, commencement will be held at the new high school. *Crookston Daily Times*

Two Rivers Area Theater group involves all ages

Red Lake Falls - Sylvio Steinert, 77, and Seth Schmitz, a second grader, have something in common. As the oldest and youngest members of Two Rivers Area Theater group, they will both perform in this summer's production of *Fiddler on the Roof*.

Steinert performed years ago in California in war bond skits and high school plays. Several years ago, she became involved in theater again and has performed in several productions since. Steinert says, "It gives an older person a chance to be with other people. . . It helps you to think young once in awhile."

Youngest member Seth simply says, "It's fun." He adds that other young people should get involved. *The Gazette*

FEMA checks total over $82,000 in Kittson County

Hallock - The Federal Emergency Management Agency has reported that the agency has disbursed 118 checks totaling $82,448 to individuals in Kittson County affected by severe flooding.

Deadline for applying for assistance is June 7, and FEMA officials expect the number of registrants to keep growing. There are a variety of FEMA programs available for people and small business owners who suffered damages from the flood. *Kittson County Enterprise*

Transformer explodes, causes fire, power outage in Fosston

Fosston - An electrical transformer exploded behind an apartment building in Fosston Monday causing a power outage in the northwestern part of town that lasted until late Tuesday afternoon in some areas of town.

Fosston firemen quickly had the fire out, but it took several hours to contain the 150 to 200 gallons of oil that spilled out of the transformer when it exploded. The oil is used in cooling the transformer. *The Thirteen Towns*

Artist-in-residence visits Roseau school

Roseau - Ross Sutter, a musician and artist-in-residence spent a week in Roseau teaching third graders about pioneer life through music and dance. He also performed with his accordian and guitar at the Roseau Community School Theater as part of the statewide artist-in-residence program.

From Minneapolis, this is the eighth year Sutter has stopped in Roseau as he travels throughout the Upper Midwest. *The Roseau Times-Region*

(Continued On Page 2)



Challenger Elementary Teacher Tom Schafer shows students how to plant a tree. Next to Schafer is Bobby Edwards and Amy Abercrombie, fifth grade students at the Thief River Falls school. Behind them are Nancy Fellman and Joel Olson. Students planted 350 trees near the school in what will one day become the environmental learning site at the school. The trees were provided through the Minnesota Department of Natural Resource Arbor Day program.

Preparations for American Festival in TRF underway

Paul Nelson, chief executive officer of Hartz, and organizer for the American Festival in Thief River Falls, said the American Festival held over the Fourth of July weekend, will be bigger and better than ever.

Tuesday, Nelson presented the Thief River Falls City Council with a schedule of events and copy of advertisements already being distributed. Nelson said that for the first time since the festival began three years ago, they were reaching their target market. Next year, he said they plan to begin advertising efforts earlier so that people have more time to schedule the American Festival into their Fourth of July plans earlier.

One of the highlights of the festival is the fireworks display. Nelson said last year they had just under 500 shells. This year they are planning on 539 shells.

The main purpose of Nelson's visit was to request the support of in-kind services from the city and a $1,000 donation. Some council members thought they had already approved such a motion, but they did so Tuesday night anyway.

According to the schedule provided to the council, the American Festival Parade will begin at 11 a.m. Friday. Two days of activities at the fairgrounds include bands, beer gardens, craft show, model airplane demonstration, model train demonstration, National Guard display, Klownerz, kite flying, the Northern Pride Turkey Bowl, pony rides, petting zoo, bingo, a tug of war contest, K-9 demonstration, dunking stand, Northern Pullers Tractor Pull and much more. The fireworks display will be [illegible] on Saturday. The [illegible] and 10K Sparkler Sprint walk and run will be held Saturday in Centennial Park.

Thief River Falls City Council is giving some consideration to changing the city elections to even numbered years so that they coincide with state and federal elections. City Administrator Roger DeLap presented the council with a memo outlining the pros and cons of the concept.

Positive aspects to the proposed change include cost and time savings. DeLap estimates it would save the city about $6,000 in the odd numbered years along with substantial staff time. A statewide and national election would also create a much larger turnout of voters.

Negative aspects of the proposed change would involve less attention to local issues and elections. DeLap said the focus on mayor and city council elections might get lost in the shuffle of a presidential election year (issues and candidates). It would be difficult to focus on the community and local issues. Even year elections would also mean the loss of local election identity and an odd year vehicle for special election issues such as Sunday liquor.

Transition to even numbered elections would involve the council passing a resolution prior to the candidate filing period for the November 199[illegible] election (July 1997 deadline). And, the council would have to develop a transition plan to phase into the even year election, which would result in three year terms for a couple of elections. If adopted, the November 1997 election would mean three year terms for Mayor, Second Ward, Fourth Ward, and Alderman at Large currently held by Ken Schmitz. The November 1998 election would result in three year terms for the Alderman-at-Large position held by Jean Heinrichs, First Ward, Third Ward, and Fifth Ward.

The first mayor and council

(Continued On Page 2)

Northern Watch and Times classifieds to go online June 3

As of the June 3 edition of The Times, customers will be able to place their classified advertisements with an online advertising service.

The Times already has its own site on the Internet, and has helped numerous local advertisers go online as well. This step moves the whole process which began last March one step further by bringing the classified advertiser online.

The Times has gone online with AdQuest Classifieds, one of the fastest-growing online classified advertising services in the country. It is growing so fast that the statistics it provides upon request are quickly outdated. Recent information indicates that AdQuest publishes 58,000 newspaper classified advertisements every day, 4,100 in Minnesota alone. There are 302 newspapers connected to AdQuest, and customers can find advertisements from 49 states.

Putting your classified advertisement online has the potential for reaching more people and over a much larger geographic area. Placing your classified advertisement online is a simple process. For an additional $1 customers can have their advertisement, which they have been placing in The Times or Northern Watch, placed online. All they have to do is mark the appropriate box on the classified advertising form at The Times.

Advertisements are divided into several categories and subcategories, and can be found online by zip code, community, and newspaper. The main categories, under which are several subcategories include announcements, employment, farm, merchandise, real estate, recreation, services and transportation. Advertisements are updated daily.

Individuals searching for a classified advertisement, such as a used car, can also limit their search to, for example, a particular zip code.

Individuals without access to a computer or internet can have the results of their classified search faxed or mailed to them. By calling 1-800-373-3547 individuals can talk to individuals, not machines, about their advertisements.

Deadline for disaster assistance draws near

The deadline for submitting applications to the Federal Emergency Management Agency (FEMA) for disaster relief assistance is June 7. Individuals who wish to apply for assistance can do so before June 7 between the hours of 8 a.m. to 8 p.m. seven days a week at 1-800-462-9029.

According to FEMA officials, 1,354 registrations have been received for Pennington, Red Lake, Marshall, and Kittson counties as of May 28. In this region, a total of 518 checks have been issued totaling $516,452.

In Pennington county, there have been 158 registrations, and 50 checks issued totaling $58,835. In Red Lake county, 22 registrations have been received, and nine checks totaling $9,181 issued. In Marshall county, 837 registrations have been received and 319 checks totaling $319,559 issued. In Kittson county, 337 registrations have been received, and 140 checks totaling $128,877 issued.

Dates announced for county fairs in NW Minnesota

Minnesota State Fair has made public dates scheduled for county fairs throughout Minnesota for the 1997 season. The [illegible] fairs feature a variety of programs that culminate at the 1997 Minnesota State Fair, August 21 through Labor Day, September 1.

Included are the county fair Explorer promotion, 4-H programs, MSF county fair talent contest, outstanding senior citizens program and Minnesota county sweepstakes rug and quilt contests.

The county fair Explorer program will be conducted by nearly half of the state's county fairs this summer. It is a contest that encourages fair visitors to explore their county fairgrounds. Those who complete the hunt qualify for a drawing for State Fair Family Passports that include concert, gate and Mighty Midway tickets, State Fair Store gift certificates and other prizes.

County fair 4-H events include contests for livestock, arts, mechanical and natural science projects and home economics. Winners of county fair contests advance to 4-H events at the state fair.

The county fair talent contest will be a featured attraction of the state fair August 21-30 at the Cal Spas Stage in Baldwin Park. Competing in the county fair talent showcase will be winners of amateur talent contests conducted at county fairs throughout the summer.

Seniors from throughout the state will be selected by their county fair boards to participate in special state fair recognition ceremonies August 28 at the Grain Belt Premium Band shell. During the ceremony, a man and woman selected on the basis of community service after age 65 will be named Minnesota's outstanding senior citizens. Last year Cliff Larson of Thief River Falls and Marion Gust of Middle River received these state awards.

County sweepstakes rug and quilt contests are featured in the fair's creative activities competition. Entries are limited to sweepstakes winning rugs and quilts from Minnesota county fairs. Winning rugs and quilts will be displayed at the Creative Activities Building during the state fair.

Dates announced for county fairs throughout northwestern Minnesota include the following:

Becker County Fair in Detroit Lakes, August 13-16; Beltrami County Fair in Bemidji, July 30-August 3; Clearwater County Fair in Bagley, August 20-24; Kittson County Fair in Hallock, July 5-9; Lake of the Woods County Fair in Baudette August 7-10; Mahnomen County Fair in Mahnomen, August 4-6; Marshall County Fair in Warren, June 25-29; Norman County Fair in Ada, July 9-13; Pennington County Fair in Thief River Falls, July 15-20; Polk County Fair in Fertile, July 2-6; Red Lake County Fair in Oklee, July 24-26; and Roseau County Fair in Roseau, July 13-19.

According to information provided by the Minnesota State Fair, there will be no county fair in Fosston this year.

LHS team places second in state envirothon meet

Lincoln high school teams competing in the state envirothon at Detroit Lakes Thursday, May 22, placed second and seventh among the 24 teams qualifying for the state environmental competition.

Willow River high school won first place and the right to advance to the national envirothon.

Lincoln qualified two teams for the state competition by placing first and second at the regional event held at Agassiz National Wildlife Refuge.

Finishing second at the state competition was the Lincoln team which placed second at the regional event. Team members are Reid Funland, Cody and Lacey Huschle, Mike Morris and Paul Frank.

Placing seventh at the state was the regional first place team of Jeremy Siebel, Josh Hendrickson, Nate Keller, Jenny Brunkhorst and Stephanie Lorsch. Alternates who accompanied the teams to the state contest were Sam Rezac and Zach Olson.

Coach Patti Johnson of the Lincoln envirothon teams said the state competition was extremely difficult and she was proud of where her teams finished. Weather was terrible throughout the day, she said, and Lincoln's oral presentation required to take place out of doors was conducted in a downpour. Visual materials carefully prepared for the presentation were ruined in seconds.

Some 200 teams statewide competed in the envirothon program this year. Placing two teams in the top seven in the state is something the students can be proud they attained, she said.

A number of the team members are underclassmen and the state experience has them motivated toward additional effort for the 1998 envirothon, Johnson added.



Roger Reuter of Norwest Bank in Thief River Falls was given a plaque recently in appreciation of his service on the board of directors for Jobs Inc. Reuter was on the board from 1984 to 1996. The Jobs Inc. board recently held an organizational meeting. Dave Belto replaces Art Tranby as president. Jerry Wigness is vice president and Roy Lunde is secretary/treasurer.

CLIP & SAVE $5 • CLIP & SAVE $5 • CLIP & SAVE $5 • CLIP & SAVE $5 • CLIP & SAVE $5

AudioCare IS YOUR Beltone® Hearing Aid Center
Expert Fitting • Toll Free 1-800-826-8421
• PRECISE Hearing Testing! • FREE Video Otoscopy
• QUALITY Hearing Aid Service & Sale

SPECIAL SAVINGS THIS WEEK! AUDICARE HEARING CENTER CAN OFFER YOU THE FOLLOWING SPECIAL SAVINGS ON BELTONE HEARING AIDS:



MARSHALL, Mon., June 2 — BEMIDJI, Mon., June 16
MONTEVIDEO, Tues., June 3 — BRAINERD, Tues., June 17
HALLETT, Tues., June 3 — Clinic 10 AM - 3 PM
Hospital 12:00 - 4 PM
TOWNSEND, Wed., June 4 — WILLMAR, Wed., June 18
MADISON, Thurs., June 5 — ORDWAY, Thurs., June 19
MORRIS, Thurs., June 12 — ORTONVILLE, Fri., June 20
BARRETT, Thurs., June 12 — WORTHINGTON, Fri., June 20
Clinic 10 AM - 3 PM — Hospital 12:00 - 4 PM
PARKERS PRAIRIE, Fri., June 13 — FERGUS FALLS, Fri., June 20
WADENA, Mon., June 16 — DETROIT LAKES, Mon., June 23

ALSO, CALL FOR APPOINTMENTS IN: ALEXANDRIA, BRAINERD, DETROIT LAKES, FERGUS FALLS, MORRIS, ORTONVILLE, WILLMAR, WORTHINGTON

"We Care That You Hear"

Ron Hallquist, Hearing Instrument Specialist

CLIP & SAVE $5 • CLIP & SAVE $5 • CLIP & SAVE $5 • CLIP & SAVE $5 • CLIP & SAVE $5

The Advertising Leaders In Northwestern Minnesota
The Times Watch
324 Main Avenue North
Thief River Falls, MN
(218) 681-4450

Life is filled with promises. We can help you keep them.
Financial security shouldn't be a matter of chance. Instead, we believe you deserve the peace of mind that comes from knowing professionals, qualified and committed to your financial success, are working for you.
Call your Farm Bureau Agent today and learn how protection plans can be powerful solutions.
"LIVING BEYOND YOU...WORKING FOR YOU."
James Cwikla
311 LaBree Ave. N.
Thief River Falls, MN
Office 681-2288
FARM BUREAU INSURANCE
Farm Bureau Life Insurance Company
Farm Bureau Property & Casualty Insurance Company
West Des Moines, Iowa

Celebrating Our... 6th Birthday All Of June!!
Pop A Balloon And Save In Every Department
STEREOS TELEVISIONS & VCR's SAVE 25%50
COMPACT DISC TAPE SAVE 30%
GUITAR & AMPLIFIER
KEZAR MUSIC
Your Full-Service Music Store
217 LaBree Ave. North • Thief River Falls • 681-2148 • 1-800-566-2148

An Ad Doesn't Have To Be B-I-G To Catch Attention
IT'S WHAT YOU ADVERTISE THAT COUNTS!
The Times
681-4450-Thief River Falls

WE MAKE BEAUTIFUL FLOORS
• Mohawk • Berbers
• Custom • Remnants
• Congoleum • Commercial
• Mannington • Decorating Ideas
Building New Or Remodeling, We Save You Money!
Floor call 681-5166 for appointment.
Carpetbagger
111 2nd St. W. (Behind NAPA)

SEARS Thief River Falls
LOWEST MONTHLY PAYMENTS
of any national department store on SearsCharge PLUS
Free factory-installed icemaker! A $100 value! 599.99 save $50
Kenmore 25 cu. ft. Side-by-Side with dispenser
closeout 399.99 save $80
Kenmore 20 cu. ft. Refrigerator
closeout 399.99 save $80
Kenmore 20 cu. ft. Refrigerator
349.99 save $50
Kenmore 20 cu. ft. Refrigerator
1099.99 save $200
25 cu. ft. 36" Kenmore side-by-side refrigerator
COOL STUFF FOR DAD
What Dad wants for summer!
CRAFTSMAN
20-IN. Panasonic 229.88
1199.99 save $100
Craftsman 42-in. 42 hp, lawn tractor with turbo-cooled Kohler engine and 6-speed transaxle
189.99 save $10
Craftsman 21" 140cc 4-cycle OHV gas mower with bagger and rear wheel drive
299.99 save $30
Craftsman 5 hp, 21" 4-cycle OHV gas mower with bagger and 625 sq. in. total cutting area
Sale prices good May 29 through May 31
681-4511
303 Main Avenue North • Thief River Falls
Hrs: 9:30 am - 9:00 p.m. Mon., Tues., Wed., Fri., Sat. 9:30 am - 6:00 p.m. Thurs.
Owned & Operated By: Roger Swanson & Rodney Knutson
YOU CAN COUNT ON SEARS FOR SATISFACTION GUARANTEED OR YOUR MONEY BACK
Sears Satisfaction Guarantee on Merchandise Items: Sears will repair, replace or refund the purchase price, at Sears option, for any Sears merchandise that proves unsatisfactory at any time. Sears Satisfaction Guarantee on Services: Sears will perform again, refund or credit the purchase price, at Sears option, for any Sears service that proves unsatisfactory within 90 days of purchase.
IMPORTANT CREDIT TERMS: Sales tax, delivery, a handling charge and optional insurance are extra. Subject to credit approval. Minimum monthly payment is 5% of the purchase price. Allow approximately 30 days for delivery. Offers may vary by catalog. Prices may be higher in Alaska and Hawaii. Offers may not be available in all stores. Sears Roebuck and Co. 1997
CRAFTSMAN Amana Kenmore RCA SONY
"The store you know is now closer to home."

Watch Around The Region
Kathi Carlson

Stephen builds new swimming pool with FEMA funds
Stephen - Floods and shifting ground is the driver bad to the demise of the old Stephen community pool. Last year, city officials deemed the pool unusable, and it was closed.
A volunteer committee was formed to raise funds for the city clerk's office. Starting June 1, obtained from FEMA which will pick up ninety percent of the cost of building the new pool and swimming facility. Bids are expected to be $15,000 to $20,000 for the project which is targeted for completion on July 15. The Messenger

Rocky Point site of Art in Park
The 6th annual Art in the Park will be held on Saturday, June 7 and Sunday, June 8 from 10 a.m. to 4 p.m. at Lemmon's Rocky Point, 4 miles S. Crete, Minn. parish, each year for kids and contestants will provide two days for everyone. Admission is free.
Lemmon's Rocky Point is located on the north end of Bemidji. Right will be posted. Everyone is welcome.

Sue Vandercook in Hamline intern
Sue Vandercook of Thief River Falls is currently serving with an internship in the Hamline Law Library. She is a senior at Hamline, majoring in legal assistance.
Her duties include assisting both law and undergraduate students with on line and traditional research resources. In addition, she has assembled an internal legal research directory of legal and legislative sites.



50TH WEDDING ANNIVERSARY
—The families of—
Bob and Alice Bluemke
invite you to an open house
Saturday, June 7, 1997
—Older Community Center—
4:00-Dance
No Gifts Please



"50TH" Wedding Anniversary
The Pavilion '97
Arne & Ione Tuura
June 7th 2-5 p.m.
"OPEN HOUSE"
Sun., June 7th • 2-5 p.m.
FIRST LUTHERAN CHURCH
Thief River Falls, MN - Its Gift Time!



50TH Wedding Anniversary
Celebration
RAYMOND & FRANCES ANDAL
Sat., June 7 • 1:00-3:00 P.M.
At The Community Center
Stephen, MN in the Ballroom
Your presence is your gift.
No gifts please.
Hosted by Their Children

BLACK CAT SPORTS BAR & GRILL
THIEF RIVER FALLS
TIRED OF THE FAST FOOD ATMOSPHERE! WE HAVE SOMETHING FOR ALL AGES!
NEW 1919 DRAFT ROOT BEER ON TAP!
FREE 1919 TAP ROOT BEER WITH A PURCHASE OF ANY MEAL
REDEEMABLE ONLY AT THIS BLACK CAT SPORTS BAR & GRILL THIEF RIVER FALLS
KIDS SPECIAL!!
$1.99
SLIM'S HOME COOKED QUARTER POUND BURGER & FRIES
OR
HOT DOG AND FRIES
BASKET
(Kids must be accompanied by an adult)
Mon.-M.-Th. 11 a.m. - 12 midnight
Fri. & Sat. 11 a.m. - 2 a.m.
• 1000 Hwy. 1 E. •
Thief River Falls
218-681-8910

FMS summer pool hours established

Franklin Middle School pool is open for summer fun. Pool hours for summer season Wednesday, June 4.

First season of swimming lessons will start that day, along with the rest of the summer hours. There will be five sessions of morning swimming lessons and two sessions of afternoon and evening/weekend lessons.

Lessons registration can be done at the pool during any open swim session. Cost of the lessons is $22.50. Cost of the Independent program is $15.

Read of the pool schedule

Open house at State Parks Sunday

Annual Minnesota state park open houses will be observed Sunday, June 1.

Each year the Department of Natural Resources invites the public to visit Minnesota's state parks for free to be the first day of summer. Since the beginning of the agency's nature's most beautiful natural resources, visitors can take part in events that many parks schedule in connection with open house.

Visitors are free to picnic, hike, bike, fish or just enjoy the outdoors. For more information about open houses and events at Minnesota state parks. Visitors are invited to pick up a free copy of the new state park brochure that gives complete information on facilities in all Minnesota state parks.

Heritage Center Evening Meal Monday, June 2

The menu for the evening meal at the Heritage Center on Monday, June 2 at 5:30 includes pork chops, baked potatoes, corn, vanilla ice cream and bars.

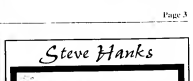
Call 683-2705 for reservations.

HAPPY BIRTHDAY MR. ZII!

RISK AUTO INSURANCE
Quality Farmers Ins. Payroll Deduct, Free Phone Quotes
1-800-994-0753

BOOKLETS
Designed To Fit Your Interest
The Times
681-4450 - Thief River Falls

Planned Parenthood® of Minnesota/South Dakota
Serving Families In N.W. Minnesota For Over 20 Years
Birth Control and Pregnancy Testing
Affordable Professional and Confidential Care in Thief River Falls and Karlstad
Medical Assistance and Insurance Accepted
Serving All Income
FOR AN APPOINTMENT CALL
681-7585 or 1-800-203-7585
IN THIEF RIVER FALLS
Open Monday through Thursday
Call for an appointment.

Steve Hanks

"The Music Room"
On this warm afternoon the gently moving air is a sweet melody of sound and sunshine. The persons young lady reminiscences, on picture valley and perhaps she is a true love of appearance and has been socially relevant in the past we watch with expectancy now in the knowledge that at this writer, all of these things will be mentioned and toss will then touch the pinkish [illegible] to your imagination. Can you hear the tune yet?
Steve Hanks is now exhibiting at Cass Lake Gallery & Frame Shop
Pine To Prairie
Art Gallery & Custom Framing
201-1/2 3rd Street West • 681-2723 • Thief River Falls, MN
BUY IT SELL IT FIND IT IN THE CLASSIFIEDS

We Own and Offer TVA
Tennessee Valley Authority Power Bonds
7.60%* Yield to Call 6/30/01 $10,750
*This is effective 5/29/97. Yield and market value may fluctuate and are subject to availability.
• State and local tax free
• AAA-rated by Moody's
• Government agency
Call Or Stop By Today.
Member SIPC
Jon Larson
100 3rd St. East
Thief River Falls, MN 56701
218-681-6080
1-800-284-6705
www.edwardjones.com
Edward Jones
Serving Individual Investors Since 1870

30 Color Photos
$11.99 PER USE KODAK PAPER
1: 10x13 — 99¢ Deposit
2: 8x10 — $11.99 Pick-up
3: 5x7 — Print and
4: 3x5 — take two!
5: Mini Size Wallets
6: Standard Size Wallets
Now Showing Dad and Mom Poses "Happy Father's Day"

SUPERVALU
Hwy. 59 South, T.R. Falls
Wednesday, Thursday, Friday
JUNE 4, 5, 6
Photo House:
10 A.M. - 1 P.M.
2 P.M. - 7 P.M.
Group charge 99¢ per person
During this promotion you will receive 4 FREE 5X5's with each $11.99 package purchased.
Kodak Stuggers

Free Transportation.
The physicians and staff at Dakota Clinic, Thief River Falls know that getting to your appointments is often the most difficult part of seeing a doctor. That's why we're proud to announce the addition of free van transportation beginning April 21, to and from Dakota Clinic, Thief River Falls for the communities of Northern Minnesota
Our van route includes stops in the following communities:
Warroad — Greenbush — Middle River
Roseau — Karlstad — Newfolden
Badger — Strandquist
Call 681-4747 or toll free 1-800-559-4109 for more information or to schedule an appointment to ride. (To utilize this service, please make your physician appointment between 10:00-11:00)
DAKOTA CLINIC
Serving the Health Care Needs of Today's Families
Dakota Clinic, Ltd. • Thief River Falls • 681-4747

IT'S OUR BIG 16th BIRTHDAY BLOWOUT!
MON., JUNE 2 THRU SAT., JUNE 14
19% OFF FOAM Choose From 1/2", 1", 2", 3", 4"
19% OFF QUILT BOOKS & QUILT PATTERNS
19% OFF RULERS by Master Piece
SMALL QUILT THING SHOW
Come See Quilting Made Easy With Master Piece Patterns And Rulers
451 and 60 Angle Made Easy
SEWING MACHINES
Viking • Elna • New Home • White
Annette's Fabrics
Serving Thief River Falls Since 1976
218-681-3691
212 3rd Street East
Thief River Falls, MN 56701

Father's Day Sale
THIEF RIVER FALLS JCPENNEY
THRU SAT., JUNE 7TH
SAVE ON Men's Stafford® and Towncraft® Briefs
ON SALE ALL Men's Dockers
SAVE ON ALL Arizona Jean Co. Jeans
ON SALE ALL Men's Adidas® and Champion® Apparel
ON SALE Great Selection Of Men's Sport Shirts
NOW 9.97 - 14.97 Select Men's Ties Original $14.50-$18.50
SAVE ON ALL MEN'S LEVI'S® RED TAB® AND SILVERTAB® JEANS
25% OFF Ladies' Bras, Briefs, Bikinis And Slips
25% OFF Misses Cabin Creek® Tops, Pants and Shorts
33% OFF Ladies' Swimwear
PERMANENTLY REDUCED Ladies' Select Spring/Summer Merchandise
JCPenney
JCPenney
I LOVE YOUR STYLE®
Thief River Falls • 681-1845
STORE HOURS: Monday - Friday 9:30-9:00 Thursday 9:30-8:00 Saturday 9:30-6:30 Sunday Noon-4:00

Home Lumber Co of TRF
"Home Of Lower Prices!"
1920 Hwy. 59 Southeast Thief River Falls, MN 681-2220
Tarkett® Vinyl Sale
Sheet Vinyl Preference Starting At $5.99
Lifetime Brite Starting At $16.29
Home Life Starting At $11.99
Twenty/Twenty Starting At $12.49
Stock Only!
CARPETING SALE!
Berbers Starting At $6.99
Short Plushes Starting At $6.79
Level Loops Starting At $4.79
STOCK ONLY
CARPET & VINYL REMNANTS
LARGE SELECTION TO CHOOSE FROM
SALE ENDS 6-14-97
Store Hours: Mon.-Fri. 7:30-5:00 Sat. 8:00-Noon
CLOSET SHELVING
SHELF & ROD $1.65 Linear Ft.
12" OPEN SLIDE HANGING SHELF $1.05 Linear Ft.
STORAGE 12" = $1.64 Linear Ft. SHELVES 16" = $2.03 Linear Ft.

ACE Hardware Thief River Falls — Bridal Registry
Saturday, June 7: Amy Johnson, Bret Haugen
Saturday, June 28: Stacy Mosher, Brent Anderson
Saturday, June 28: Chiri Mercil, Jason Grandstrand
Saturday, July 12: Molly Mantanen, Aaron Kuznia
Toasters, Power Tools, Hand Tools, Clocks, Chicago Cutlery, Thermometers, Plus Lots More!

More Antiques and other unique merchandise needed in the form of Nicholas Collections Unlimited Mall in Crookston. Call Donise at 218-281-6116

Create Your Own Coupon — Good Thru June 7th
☐ 50% Off A Wallhanging
☐ Buy One Hardcover Book Get One Free
☐ 10% Off Any Regular Priced Item
Falls Book Co. K.L. Paperworks
216 LaBree Ave. No. Thief River Falls

GM Goodwrench Service
WE MAKE YOUR CAR LOOK NEW!!
• Body & Fender Repair • Expert Refinishing • Plastic Welding • Windshield Replacement
Call Us For An Appointment 681-4870
Northern Motors, Inc.

Home Lumber Co of TRF "Home Of Lower Prices!"
1930 Hwy. 59 Southeast, Thief River Falls, MN 681-2228
Sale Ends 6-14-97
Landscape Logs $4.19 — Railroad Ties $6.99 — Treated $8.49 — Cedar $14.49 — Lattice Panel
Wolman® Deck Restoration System — Get Your Deck Ready for Summer
Restore and Preserve the Natural Look with the Wolman® Restoration System
Step 1: Restore — Step 2: Protect
$14.95 — $15.25
DECKS — Free Plans and Estimates For Any Size Deck

Piper Jaffray
Re-opening in Grand Forks
After servicing clients out of our Fargo office for the past several weeks, Piper Jaffray announces the re-opening of our Grand Forks office.
Effective Monday, May 19, we will re-open in temporary offices located at:
1515 South Washington Street
Just north of Conlin's
Our phone numbers remain the same:
701 772-7251
1 800 333-8796
Whether you need help adjusting to your current financial needs or continuing to build your investment future, we are here to help.
Together, we can all help to build a better Grand Forks!
Piper Jaffray
Looking toward the future since 1895

SOUPÇON
Sherry LaCourciere

It appears that rhubarb is finally showing its tender red and green shoots in some back yards, and strawberries are a great bargain in the stores. Use of them them to make one of these tasty pies.

This pie uses sour cream and spices to make something special:

RHUBARB PIE #1

Single pie crust
3 cups rhubarb, cut
1/2 cup sugar
3 eggs
1 cup commercial sour cream
1 cup sugar (or more)
1 teaspoon cinnamon
1/8 teaspoon salt
Dash of cloves

Pour the 1/2 cup sugar over cut rhubarb in bowl and let stand a while.

Beat together remaining ingredients.

Place rhubarb in unbaked pie shell and then pour remaining mixture over. Bake at 350 degrees about 45 minutes, until filling is set.

Another rhubarb pie, this one rather simple, but simply delicious:

RHUBARB PIE #2

2 cups diced rhubarb
1 cup sugar
3 tablespoons flour mixed with sugar
1 cup sweet cream
3 egg yolks, saving whites
Sugar for meringue

Beat egg yolks lightly. Add sugar/flour mixture and cream and mix. Add rhubarb. Pour into unbaked 9 inch pie shell and bake at 350 degrees for 50 minutes or until filling is set and rhubarb is tender.

Meanwhile, make meringue by beating egg whites, adding sugar a little at a time after foamy. Place meringue over filling and bake at 400 degrees for a few minutes, until merinque is browned.

Here's a strawberry pie that will show off those lovely big berries:

STRAWBERRY PIE #1

1 cup sugar
3 tablespoons cornstarch
3 drops red food coloring
1 cup water
4 tablespoons strawberry gelatin
1 quart or more fresh strawberries

Combine sugar, cornstarch, food coloring and water. Cook until clear and thick. Remove from heat and add gelatin, stirring until dissolved. Cool.

Add sliced or whole (or both) strawberries. Pour into baked crust. Chill. Serve with whipped cream.

This strawberry pie has a tender, sweet crust to make it special:

STRAWBERRY PIE #2

Crust
1 cup flour
1/4 cup powdered sugar
1/2 cup soft margarine or butter

Combine ingredients and press into pie pan. Bake at 400 degrees until light brown. Cool

Filling
Strawberries (whole berries, washed, hulled & drained)
1/2 cup water
2 tablespoons cornstarch
3/4 cup sugar
1 package strawberry gelatin

Line cooled pie shell with strawberries. Set aside.

Cook water, cornstarch and sugar over medium heat until thick. Add gelatin and stir until dissolved. Pour over strawberries and cool thoroughly.

And how about some 7-up in that strawberry pie:

STRAWBERRY PIE #3

Baked pie shell
1-2 quarts fresh strawberries
1 cup sugar
1/4 cup cornstarch
1 (12 ounce) can 7-up
1/4 cup strawberry gelatin

Clean and drain berries. Place in pie shell.

Cook sugar, cornstarch and 7-up to a boil. Add gelatin. Pour over strawberries and chill until firm. (Fresh peaches and peach gelatin may be substituted for strawberries.)

Pace Fitness Center
GRAND OPENING JUNE 2-6
FREE TRIAL WEEK
STOP IN AND TRY PACE: It's Fun, Easy, Fast, Effective Workouts. The Motivational Cross Conditioning Circuit
YOU MUST PRE-REGISTER FOR THE FREE TRIAL WEEK!
Register For Prizes
PACE SCHEDULE
1552 Hwy. 59 S., Thief River Falls — Next to Twice But Nice • 681-7738

ALL ROADS LEAD TO . . .
HONKER FLATS GREENHOUSE
HOURS: 9 a.m. - Dark, 7 Days A Week
DRIVE A LITTLE... SAVE A LOT!
STRAWBERRY WEEKEND
Saturday & Sunday, May 31 - June 1
June is Dairy Month and to celebrate, Honker Flats Greenhouse and Dairy will be giving away Land O' Lakes Strawberry Ice Cream Cones!
1 FREE STRAWBERRY PLANT WITH YOUR $10.00 PURCHASE

NORTHERN WATCH

John P. Mattson, Publisher
Marvin Lundin, Editor
David Hill, Associate Editor
Mike Lundgren, Sports Editor
Denise Laymon, Sales Representative
Jeff Zbacnik, Advertising Representative
DeDe Lanes, Advertising Representative

PRINTED WITH SOY INK

Printed on Recycled Paper Containing at Least 20% Fibers from Paper Recycled by Consumers

The Northern Watch is published weekly every Friday and distributed to over 22,000 households in Northwest Minnesota and surrounding area. The Northern Watch is published in conjunction with The Times, which is published weekly every Tuesday.

SUBSCRIPTION RATES
Pennington, Red Lake, Marshall, Polk and Clearwater Counties ... $24.00 Per Year
All Other Addresses With 567 Zip Code ... $29.00 Per Year
Elsewhere in the U.S.A. ... $40.00 Per Year
All Men and Women in the U.S. Armed Forces ... $35.00 Per Year
Student Rate, 9 Months ... $29.00 Per Year

The Northern Watch shall not be liable for slight changes or typographical errors that do not lessen the value of an advertisement. The Northern Watch's liability for other errors or omissions in connection with an advertisement is strictly limited to publication of the advertisement in any subsequent issue or the refund of any monies paid for the advertisement.

A Publication of
The Times
324 Main Avenue North
P.O. Box 100
Thief River Falls, MN 56701-0100
Telephone: (218) 681-4450
Fax: (218) 681-4455
e-mail: nwatch@nwatch.com
http://www.nwatch.com

Delivery Press — ALTERNATE DELIVERY SYSTEM

Viking man enters guilty plea to homicide charge

Scott Roger Anderson, 31, Viking, entered a guilty plea in a Marshall County District Court on Tuesday to a charge of criminal vehicular homicide.

The charge against Anderson stems from an accident on September 18 at the intersections of Marshall County 6 and 28. Darren Maynard Jensen, 25, Thief River Falls, was killed in that accident. Roger Thompson, 36, sustained serious injury.

In March, Anderson was charged with criminal vehicular homicide and driving while intoxicated. Tuesday Anderson pled guilty to the criminal vehicular homicide charge. A pre-sentence investigation was ordered. A date for sentencing has not been set.

Walk Pennington County program begins June 1

The 1997 Walk Pennington County program begins on June 1.

This program is sponsored by Northwest Medical Center, the Dakota Clinic-Thief River Falls, and the Pennington County Extension office. Participants in the program are asked to log "minutes exercised" in 15-minute blocks on a map of Pennington county. When the "walk" around Pennington county is complete, they are asked to mail the completed form to the Extension office. The first 50 participants to complete the program will receive a free "I Walked Pennington County" t-shirt. Other participants finishing the program will have the option of purchasing a t-shirt.

Walk Pennington County forms can be obtained at the front desk of Northwest Medical Center or the Pennington County Extension office at the court house. Questions regarding the Walk Pennington County Program can be directed to Gail Holland at 218-681-4240, extension 210.

Talent contest at Hallock fair

"Gardening for Others" is a project to be conducted this summer in Thief River Falls and coordinated by members of the health sub-committee of the Thief River Falls Youth Development Committee.

Volunteer children and their families will plant, maintain and harvest garden plots with the produce to be donated to people in need. Kenny Beauchane has provided space on his property for the project. Plots will be staked out and work will begin June 3 from 5 to 8 p.m. Other planting datas are set for June 10 and 17 from 5 to 7 p.m.

DEATHS

Richard Sund, 52

Norwood Young America - Richard Sund died Monday, January 27, 1997 at his home in Norwood Young America.

A memorial service will be held today, Saturday, May 31 at 2 p.m. at Faith Lutheran Church in Goodridge with Reverend Robert Dahlen officiating. Green Funeral Home is handling the arrangements.

A complete obituary will appear in Tuesday's edition of The Times.

Magdalene Kirschman, 90

Red Lake Falls-Magdalene Kirschman, 90, died Friday, May 23, 1997 at Hillcrest Nursing Home in Red Lake Falls.

Mass of Christian Burial was held on Friday, May 30 at 10 a.m. at St. Joseph's Catholic Church in Red Lake Falls. Arrangements were with the Petterson Funeral Home in Red Lake Falls.

A complete obituary will appear in the next issue of The Times.

Alma Bueche, 102

East Grand Forks - Alma Bueche, 102, of East Grand Forks died Thursday, May 29, 1997 at the Good Samaritan Nursing Center in Warren.

Funeral services are scheduled for 10:30 a.m. on Monday, June 2 at the Bethany Lutheran Church in rural East Grand Forks. Visitation will be held Sunday from 5 to 7 p.m. with a 7 p.m. prayer service at the Stennes Funeral Home of East Grand Forks.

A complete obituary will appear in the next edition of The Times.

Stroke support group

Riverview Healthcare Association's support group for people who have had a stroke will be held Wednesday, June 4, at 2 p.m. in the Riverview board room in Crookston and is open to everyone free of charge.

Marie Johnstad, speech and language pathologist, will present the program. For more information, contact Riverview's speech pathology department at 218-281-9438, or 1-800-743-6551.

Everyone Is Invited To A 50th Wedding Anniversary "OPEN HOUSE" In Honor Of IVAN & BETTE DOWNS
Sat., June 7th • 2 to 5 p.m.
C'MON INN, Thief River Falls
Put On By The Children
No Gifts Please.

BURKEL GRAIN SERVICE
For all your animal feed needs: Dairy, Beef, Hogs, Sheep, Poultry, Ducks, Geese, Emu and Ostrich. Eagle and National Pet food products. Brand name and custom mixed feeds available.
Greenbush, MN Phone 218-782-2121

Homeowner's Coverage For Dwellings In Town
BRAY GENTILLY MUTUAL INS. CO.
Locally Owned—Serving Policyholders Since 1900
P.O. Box 205, R. L. Falls, MN 56750 253-2252

RENTING NOW PICK OUT YOUR NEW APARTMENT
GREENWOOD TERRACE
25-MODERN 1-BEDROOM APARTMENTS FOR ELDERLY, HANDICAPPED AND DISABLED
ONLY 2 BLOCKS FROM THE FUTURE DAKOTA CLINIC
Subsidized And Non-Subsidized Rentals Available*
LEASE, SECURITY DEPOSIT, REFERENCES REQUIRED
CALL: (218) 547-3307 (TTY) OR WRITE: D.W. JONES, INC. P.O. BOX 340, WALKER, MN 56484

ATTENTION: RESIDENTIAL GARBAGE BAG CUSTOMERS
GARBAGE BAGS CAN BE PICKED UP DURING THE WEEK OF JUNE 2-6 FROM 8 A.M. TO 5 P.M. AT THE SANITATION DEPARTMENT ON HWY. 32 NORTH. PLEASE MAKE AN EFFORT TO PICK THEM UP.

COMPLETE HEARING AID CARE
• FREE TESTING & CONSULTATIONS • MAJOR HEARING AID BRANDS • 45 DAY TRIAL PERIOD
THRIFTY WHITE PHARMACY — WED., JUNE 4, Thief River Falls, 10 AM - 2 PM
WAKEFIELD HEARING CENTER
Richard Wakefield
1-800-658-3442
2514 S. Washington, Grand Forks, ND

RAIN CARE CO. Goodridge, MN — Seamless Aluminum Guttering, Heating, Air Conditioning
378-4641 378-4585
SEAMLESS GUTTERS — Direct From Our Mobile Factory To Your Home

FOR SALE AT AUCTION!
1 1/2 Story house at 326 N. 3rd St. Warren, MN (to be moved).
ANNUAL Boy Scout Benefit Auction
To be auctioned at 6:00 p.m. Thursday, June 5 at the Fairgrounds, Warren.
For details and appointments to view Call 745-5304

On Traveling To Lake-Of-The-Woods Stop At... Annie's Trading Post
2nd Street NW in Roseau, MN
OutDoor Specialty Store In A Nostalgic Trading Post Setting
Phone: 218-463-5051 Toll Free: 1-888-463-5051

FRED PENNER LIVE IN CONCERT!
Tuesday, June 10
Lincoln High School Auditorium, Thief River Falls, MN 56701
Concerts at 5:00 p.m. & 7:30 p.m. (Doors open 30 minutes before concert)
—TICKETS— $5.00 in advance-$7.00 at the door
All Seats Reserved!
Kezar Music Company, Thief River Falls, MN 56701
Until Noon on June 10 Call 218-681-2148
For More Information Call 218-681-8670
Sponsored by: Thief River Falls Early Childhood Family Education with matching funds from AAL Branch #1669

The Shed — NOW OPEN
Antiques • Collectibles • Furniture, Farm Primitives • Appraisals
Si & Marge Hanson, Phone 218-681-4261
Rt. 1, Box 129 (3 1/2 Miles East on Hwy. #1) Thief River Falls

Mary Kay Cosmetics — The Cosmetic That's More Than A Cover-Up.
Facials, Glamour Make-Overs And Color Logic Consultations Are Always FREE
PATTI OSOWSKI, Mary Kay Director © 681-6750, Thief River Falls, MN

Leaving your job? Retiring?
If you have accumulated a lump sum in either a 401k or pension plan, or you could lose a big portion of it to taxes, unless you roll it into an IRA or other investment vehicle. Don't lose your hard-earned retirement money to taxes, just because you didn't take the appropriate measures to preserve it. Call us today.
John G. Kinnard & Co.
213 LaBree Ave. North, Suite 203, Thief River Falls, MN 56701
PHONE 681-3983 or Toll Free 1-800-768-1869
Member SIPC
Regan Roiil — Dave Clausen

MAKE YOUR COOKOUT A SUCCESS!
PETRO PUMPER HAS WHAT YOU NEED:
• GAS • DIESEL • GROCERIES • BURGER & BRATS • POP • BEER • CHARCOAL • LIGHTER FLUID • ICE • SNACKS
CHECK OUT OUR DELI FOR YOUR FAVORITE SALADS & SIDE ORDERS!
COMPLETE LINE OF MARINE, LAWN & GARDEN, AND CYCLE BATTERIES ALL WITH GREAT SEASONAL SAVINGS!
NEED PROPANE? Easy Access For RV's & Campers, BBQ Tanks, 20-100# Tanks Filled
PETRO PUMPERS — OPEN 24 HOURS 681-3546, Junction Of 1 & 59 North, Thief River Falls, MN

Cut Your Mowing Time In Half
GREAT BUYS ON GREAT MOWERS
Dixon ZTR riding mowers are so easy to handle, they cut mowing time in half. At these prices, that's a great bargain. See your dealer today for a test ride.
DIXON ZTR Riding Mowers
BLUE LINE CREDIT
POWER SPORTS PLUS, OKLEE, MN 218-796-5122
Financing Available O.A.C.

Annual meeting of Landstad Church to be held June 5

The annual meeting of the Landstad Church and Cemetery Association will be held on Thursday, June 5, at 7 p.m. at Landstad Church.

American Legion and Auxiliary to meet June 3

The American Legion and Auxiliary will meet Tuesday, June 3 in the American Legion Club. An installation of officers will take place at 6:45 p.m. followed by dinner at 7:30 p.m. Everyone is welcome.

Support Group to meet in Warren

A meeting for family members or friends who provide care or support to persons with mental illness will be on Monday, June 2 at 10 a.m. in the community room at Summerfield Apartments in Warren.

Marshall Mazer now has a unit specializing in the care of people with mental illness and chemical dependency disorders. They desire to provide a supportive and educational environment for the patients/families.

Individuals who have a family member in a nursing home or at home are encouraged to attend

LETTERS

To The Editor:

A quick book, *The Bear Is On* by psychiatrist Dr. Jeffrey Zaslow diagnosis both the corruption of the scientific consensus and industry's political campaign to counter that consensus," states an editorial entitled *The Heat Is On Accept the Facts of Global warming*, 5/17/97, Pioneer Press Dispatch, page 10A.

Permit me to quote from Ellen Lee Key's book *Environmental Dreadful*:

"Among the many reputable scientists who have written books and speeches throughout the world warning of the dangers of global warming, Simon, professor of business administration at the University of Maryland and the author of many books on demography and economics. Through years of publishing research, he has developed overwhelming proof that the doomsday scenarios offered by governments and the militant environmental groups—and dutifully reported by an obedient press—are without foundation.

"Perhaps the most significant analysis of the modest new effort by Simon, a prolific author whose work has been done by a distinct lineage of scholars, including Julian L. Simon, Stephen E. Robert Lydon, Linda S. Lieber and Stanley Rothman, in another book that should be on every media person's coffee table, *Hoaxing America*.

"In his book, *Population Matters*, Dr. Julian L. Simon writes: "I come not in anger but in pain. Journalists take pride in their objectivity. But in reporting on population growth, natural resources, and the environment, objectivity goes out the window. The price is catastrophic loss, misguided policies and damage to national morale has yet to be calculated. For the costs may be fearfully high.

When Dr. Michael Coffman's book *Saviors of The Earth* comes this spring.

Headlining the news about the sponsored Earth Summit was the recurring cure of global ecological disasters. Global warming has been the growing scientific evidence but those are not causation-effect. they may not be problems at all—environmental leaders of all kinds asserted about proclaiming them as proven truth—and the media has accepted much of it without question.

In addition to these there are many other doctors and researchers who disagree with the *Tribune's* position.

Now you see, the people, be exposed to make intelligent decisions if the media does not provide us with all the information on the environment, except what supports the most radical and outlandish environmental positions?

Sincerely,
Dan Bunten
Thief River Falls

NORTHERN WATCH

WATCH

EDITORIAL OPINIONS

Editorial opinion published under this heading is intended to stimulate thinking and discussion among our readers. Unless specified otherwise, the editorials are written by Editor Marvin Lundin and do not represent opinion of other staff members. Opinions in items from other publications may not coincide with the editor's own views but are offered for their general interest.

Thief River Falls, Minnesota

John P. Mattson, *Publisher*
Marvin Lundin, *Editor*
David Hill, *Associate Editor*

There's A Hollow Ring To Sierra Club's Logic

Using the tragic flooding in the Red River Valley this year as its centerpiece, the Sierra Club conducted a media event on the banks of the Red River in Fargo, N.D. recently to present its position on wetlands as an elixir for floods.

Presented at the meeting was a "report" entitled *Red River Rampage*, which was purported by the Sierra Club to show "that wetlands destruction in the Red River basin increased flood risks and damage and restoring wetlands may prevent families from floods."

College geology professor Dexter Perkins of Grand Forks, ND, was quoted in a Sierra Club news release as stating, "Had eight feet of water in my home because the wetlands were not there to store the snow and rain...We need more wetlands to protect our homes, farms and families from floods."

Red River Rampage shows that 75 percent of the Red River basin's wetlands had been destroyed; enough to soak up most of the flood waters," the news release said. "Restoring just 60,000 wetland acres could have stored all the flood waters in Grand Forks for a day. That represents only 0.3 percent of the Red River Watershed upriver of Grand Forks."

"Wetlands can store 1-5 feet of flood water," Perkins was quoted as saying. "We need to keep the water on the land and out of our homes."

Author of the *Red River Rampage* "report" was from Hickey, Sierra Club Midwest Representative. He is quoted in the club's news release as stating: "The whole federal wetlands program is a flood disaster in progress. Policymakers should protect our families and homes from flooding, not developers from reasonable wetland protections."

The Sierra Club has wetland restoration as a major part of its agenda, and that's okay. In our country it is all right for people to organize and take a position and try to influence others to adopt the cause as well. In doing so, however, there should be a certain obligation to the truth.

Certain types of wetlands are beneficial in several ways and therefore desirable to maintain for the public good. But even they are not miraculous areas that can immediate magically on demand suck up the moisture from all-time record snowfall and selectively keep it from reaching houses and businesses built on the river's edge.

Whether the water storage capabilities of wetland areas actually score close to that claimed for them is open to debate, but if they have such capabilities, it would only be when they are dry. The Sierra Club is playing fast and loose with numbers and claims of effect. It stands to reason that wetlands which are saturated have no ability to hold more water in the land itself. Depressions in the earth with wetlands as a base may have capability of retaining water to their filled depth, but that is also an optimum capacity.

Drainage systems may have carried snow melt waters to the Red River and its tributaries faster than if the water had to make its way overland without such artificial watercourses to follow. Not, having the drainage would therefore have caused flooding throughout the watershed —which the Sierra Club seems to advocate as much preferable to having flooding concentrated along the river channel.

Historical records indicate massive floods in the Red River Valley more than a century ago, before the claimed loss of wetlands and before agricultural ditching and drainage programs. We wonder if *Red River Rampage* contains reasons for those floods in its report.

Red River Rampage states that "We could store 20 days of Grand Rapids (it probably means Grand Forks), ND peak flood flow by restoring six percent of the basin's wetlands, costing only $250 million—much cheaper than the $1-2 billion flood damage cost."

We challenge the report writer to substantiate such a claim scientifically rather than hypothetically and to show how he arrived at the $250 million figure.

When snowfall is light to normal and fall and spring rainfall are not excessive, flooding is not a general problem. That is true even though so ditches have been plugged and no wetlands have been reclaimed—and no media events have been held on the banks of the Red River. Less snow and less rain equal less flooding...and less rhetoric.

Sierra Club's claims have a hollow ring, caused by a lack of sources substances. We hope that most people who heard or read the club's claims possess enough reason to question them, but that is seldom the case. Sierra Club's claims should not be allowed to go publicly unchallenged.

"Budget Tomfoolery"

"One of the direst little secrets in Washington is the economic boom pours that goes on in the budgeting process," states Minnesota Senator Rod Grams, commenting on the budget plan approved by Congress Jan before the Memorial Day recess. He calls it "...a deal between politicians in Washington, not between the taxpayers and the people they elected to represent them."

"The Washington folks seem to believe that as long as they have a balanced budget on paper it doesn't matter how they get there because the ends justify the means. But as everyone knows, you can't write a household budget with inflated numbers or unrealistic assumptions—and you shouldn't write a federal budget that way either.

"Any honest budget plan must reach balance through steadily declining deficits each year; the deficit must be lower each year than the preceding one. This five-year budget agreement actually increases the deficit for the first two years, then projects enough of a reduction in the final two years to reach balance.

"In other words, budget proponents are claiming to balance the budget by immediately increasing the deficit by at least $23 billion and then finding the saving to eliminate the deficit in the following years. If this doesn't make sense to the people of Minnesota, that's because it doesn't make sense—it's just another example of the budget tomfoolery going on in Washington."

Tomfoolery it is, and Sen. Grams is right that the taxpayers want and deserve something better. But don't bet the farm on any improvement from that standpoint. The majority in Congress are more illusionist than visionist.

Garden project planned to help people in need

Alvinee Cicero Day will host its first fabric carnival Sunday, July 20, the opening day of the four-day fair in Hillsboro. A $200 first prize and $100 second prize are being offered and the first place winner will qualify for the Texas State Competition.

Entries are eligible from Kittson, Marshall, Pennington, Rogers and Lake of the Woods counties. Persons with professional experience are not eligible to compete. Those who have competed in other county fairs or contests may enter again, with the exception of first place winners.

All registrations must be made by June 30 and no entries will be accepted after that date. Each entry is restricted to one number or a four-minute performance.

Mailed entries should include the names, addresses and telephone numbers of contestants, title of the number to be presented, accompanist (if any), and whether the entry is vocal, instrumental, dance or other (specify).

Registrations may be made by contacting Kathy Wyffels at P.O. Box 611, Argyle 218-843-2743 or Pam Boyclak, P.O. Box 606, phone 218-842-3185, both of Hillsboro, MN 56728.

American Festival plans include more fireworks

(Continued from Page 1)

elections in the even years would be in the year 2000. Another option would be to extend the transition period to two years, versus the one period now proposed.

The council approved a variance request for Dale and Lisa Lundin at 508 Cricket Avenue South, to construct a 24 x 24 foot garage to the back of their residence.

The council approved a zoning amendment request by Emery Lee and Chuck Kinbrough to rezone properties they own at Block 17 in Foster's addition from General Residential to Commercial Business.

The council approved the revised preliminary plat for property owned by Richard and Sharon Olson. The council then approved a final plat of Red Lake River addition.

Rick Jones and Barry Pellow have been appointed on-line chiefs for the Thief River Falls Fire Department. The appointments were made following the completion with recruitment interviews with Jones and Pellow. They will receive additional compensation for assuming the duties of on-chief.

The council approved a lease-purchase agreement with Norwest Investment Services, concerning the Detroit project to be financed with $1,000,000 in bonds. The council also approved a general levies for the project for the purposes of financing the project.

The council authorized the mayor and clerk to sign a petition to return to Thief River Falls property which presently is roughly 33-feet by 132-feet.

The council approved an Administrative Services committee recommendation to defer special assessments for 1997 for the purchase of 10 hoses for use in Bokey's Fire Addition for a period of five years or until sold. The purchase

ATTENTION SHAREHOLDERS OF ARCTIC CAT And POLARIS
– Check With Us Before You Buy Or Selling
– Lower Minimum Commissions
– Great, Friendly Service
John G. Kinnard & Co. INVESTMENT SECURITIES
215 Labree Ave. North, Suite 203
Thief River Falls, MN 56701
218-681-2883 or 800-760-1069
Member SIPC
The Times
681-6432 • Thief River Falls

Keep em on the Line
Wire-Wrap Connectors Now Yours Up To Two Years!
Authorized Purchasers Receive Free Replacement Connectors
Northern Telephone Systems
Authorized Dealer

FOR RENT
HYDRA MAC
4-Wheel Drive Loaders
WE HAVE RENTAL ON:
Air Compressor Jackhammer
All Gravel Tools Pavement Breaker
Power Screed Power Vibrator
Auger Cement Mixer
Wheelbarrows Scaffolding
Roof Spotlights Chicken Plucker
Cement Saws For Chains & Belts
TED'S DAIRY SERVICE
Red Lake Falls 253-2989

What's REALLY circulating through your home?
Dust mites! Pet hair! Dust! Pollen! Odors inside!
It's possible. If the air ducts in your home haven't been cleaned in a decade or so.
Polite, well-mannered and honest can be in the dust work of your home's heating and cooling system. Every time your furnace or air conditioner runs, these unwanted visitors are blown through the ducts and come out in your home and your health. Or you can get your family healthier causing allergies, colds, odors, extra dust and even asthma.
Do you need? Through duct cleaning with diamond Technologies' patented Rotor-Rooter system.
Breathe easier, healthier, so Call us today for an estimate.
-RENEW-
COMMERCIAL RESIDENTIAL
CLEANING
463-2274 • 782-2750
681-8393

ANNIVERSARY SALE!
BOTH LOCATIONS
BOTH LOCATIONS
SAVE ON ALL SEALY!
SAVE ON EVERY FIRMNESS
SAVE ON EVERY SIZE
BIGGEST SELECTION OF SEALY® IN THE AREA!
SEALY POSTUREPEDIC
FULL-SIZE EACH PC. $189.95
QUEEN SET $399.95
KING SET $599.95
$139.95 TWIN SIZE EACH PC.
SEALY GOLDEN PRIDE
FULL-SIZE EACH PC. $159.95
QUEEN SET $399.95
KING SET $499.95
$119.95 TWIN SIZE EACH PC.
BIG SAVINGS ON SOFAS.....FROM $399.99
POPPLERS HOME FURNISHINGS
Furniture Outlet
Hwy 32 North 681-6216

EXCELLENT SELECTION AT TERRIFIC PRICES
Large 4 1/2" pot GERANIUMS $3.00
In quantities of 3 or more
BEDDING PLANTS
Petunias
Impatiens
Marigolds
Pansies
ALL IN BLOOM!
Large Assortment of Trees and Shrubs
2 Year Warranty
STRAWBERRY PLANTS ARE HERE!
PHILLIP'S QUALITY GARDEN
Airport Road 1 mile South of Hugo's
Thief River Falls, MN 681-8030
HOURS:
Monday-Friday 9-8, Saturday 9-6, Sunday 12-6
Your locally owned, locally grown, full-service green house with selection and prices you can afford to like!

NORWEST INSURANCE
681-6411
◆ AUTOMOBILE ◆ COMMERCIAL
◆ HOMEOWNERS ◆ WORKERS COMP
◆ LIFE/HEALTH ◆ AGRICULTURAL
JUDY DURAY or DAN BAUMGARTNER
110 3rd St. East • Thief River Falls

INTERNET FOR YOU
BUSINESS
E-MAIL
LEGISLATIVE ACCESS
ORGANIZATION
LIBRARIES
ADVERTISE
STUDENTS
E-MAIL HOME
CAMPUS INFO
RESEARCH
LIBRARY
CHAT GROUP
HEALTH-CARE
E-MAIL - PEERS
HOSPITAL INFO
RESEARCH SITES
BOOK REVIEW
NEWS GROUP
CALL
WIKSTROM TELEPHONE COMPANY
218-436-2922
FARMING
WEATHER
MARKETS ON-LINE
VET RESOURCES
LEGISLATION
E-MAIL
THE ARTS
MUSIC LITERATURE
ART MAGAZINE
CRAFTWORKS
HUMOR
HOME
SHOPPING
CHAT GROUP
NEWS GROUPS
GAMES
MAGAZINES
LOCAL NUMBER ACCESS

AGRICULTURE

Marketing contracts make sense for farmers seeking best prices for grain

Contracts make good marketing sense for any farm management plan, especially for portions of production that can be produced with near certainty, according to George Flaskerud, extension grain marketing specialist at North Dakota State University in Fargo, ND.

The main contracting alternatives for pre-harvest sales are cash-forward contracts (CFC), hedge-to-arrive contracts (HTA) and minimum-price contracts (MPC).

The HTA contract can be useful when a futures price is acceptable but local cash-forward contract prices seem relatively low" Flaskerud said. The HTA accomplishes the same purpose as a regular futures hedge, with the price fixed from the start and the basis established later.

MPCs are cash contracts based on the options market and offer price flexibility similar to that of put options. MPCs differ from put options in that the basis is fixed and the producer has a commodity delivery obligation.

Flaskerud provides the following guidelines for using contracts for grain marketing:

• Use a cash-forward contract if the futures price is expected to decrease and the basis is expected to weaken. If the futures price is expected to decrease while the basis is expected to strengthen, take steps to lock in the futures price but leave the basis open. This can be done with an HTA contract. Use an MPC to establish a price floor.

• Consider using one or more of these contracts this year on that portion of production you are confident that you can produce or replace with insurance. There is still the risk that prices may go higher after you have sold, which is a reason for limiting the CFC and HTA contracts to just a portion of production.

• The put option is an attractive marketing tool because it leaves upside price potential open and doesn't require delivery. But that flexibility costs something which must be paid for at the time of purchase. Consider using put options where uncertainty is the greatest—in effect, where uncertainty involves not only price uncertainty but production uncertainty.

Meats directory published

Minnesota Department of Agriculture (MDA) is publishing an updated edition of its annual Specialty Meats Director. The statewide directory links consumers with farmers who sell animals to individuals for custom processing, licensed farmers who sell their livestock already processed, and meat processors who make specialty cuts of meat and sausages on-site.

Products featured in the directory range from the traditional (beef, pork, poultry and lamb) to the more unusual (buffalo, ostrich, emu, farm-raised venison and goat). In the past five years participation in the directory has increased from less than 50 marketers to over 130 marketers and consumer demand for the director has increased from less than 5,000 copies to over 10,000 copies.

Livestock farmers and meat processors interested in participating in the directory should call Chris Canaday at 612-297-4648 for an application form as soon as possible in order to meet the May 30 deadline. This listing fee is $15. The MDA plans to print and distribute 12,500 copies of the director.

The directories are distributed free of charge to consumers who call the MDA's Minnesota Grown Answerline at 1-800-657-3878 or 612-297-8695.



Region I Dairy Princess Rachel Klopp, daughter of Dannis and Dabbia Klopp of Karlstad, issues a reminder that Juna is Dairy Month. Thief River Falls will host the 48th annual Northwest Dairy Day Tuesday, June 10, and the Thief River Falls Times will publish a special salute to the dairy industry in its June 4 edition. Feature stories will be included in the edition about Rachel as Region I Princess; Princess Key, Kristi Ann Pettis of Winthrop; Marshall County Dairy Princess, Kelly Fulton of Warren; and Red Lake County Dairy Princess, Shane Haglund of Red Lake Falls.

NORTHWEST GRAIN ST. HILAIRE, MN
AGRICULTURE IS THE BACKBONE OF OUR COMMUNITY AND COUNTRY!
See us for your agriculture needs!
FERTILIZER SEED
MARKETING CHEMICAL
ST. HILAIRE AG CROP INSURANCE
218-964-5252
Highway 32 South St. Hilaire, Minnesota

WOOD MASTER
Hot Water Outdoor Wood Furnace
Heat your Home, Shop, Barn, Greenhouse, Etc. quoted by Engineers as the number one in strength, efficiency and over-all design, easy winter installation
Stoves Available Today Call Toll Free
1-800-932-3629 or 218-253-4328
NORTHWEST MANUFACTURING INC.
Red Lake Falls, MN 56750

Wheat, barley in flooded bins may be salvageable

A study of one bin each of wheat and barley shortly after the Red River Valley flood of 1979 provides some salvage tips for this spring.

When the bottom foot of grain in a bin is soaked with floodwater, grain above will begin to deteriorate but could last at least 30 days at May temperatures. Active hot spots in the periphery of the bin indicate that damage would occur in these areas in one to four weeks, says Richard Meonuck, plant pathologist with the University of Minnesota's Extension Service.

To prevent moisture migration and subsequent spoilage, Meronuck advises removing the dry grain from the bin as soon as possible. If the wet grain from the flooding is removed before spoilage and isn't otherwise contaminated, it may be salvaged by drying or ensiling. If the wet layer molds, it can be disposed of by spreading on a cropped field.

Feeding moldy grain to livestock is risky because of possible mycotoxin problems, Meronuck says. If moldy grain is used for feed, it should be fed to beef cattle — not breeding stock — as part of a mixed ration. Beef cattle are usually less susceptible to low levels of mycotoxins than breeding stock. Studies show moldy grain undergoes nutritive changes that affect the nutrient content of mixed rations.

More information is available in a special flood issue of "Minnesota Crop News" from county offices of the University of Minnesota's Extension Service.

Be patient with wet soils

Patience is important when it comes to seedbed preparation in late spring.

The temporary flooding of fields and deposition of sediments may have destroyed soil aggregate structure, especially on fields tilled last fall. There also may be surface sealing, says Jochum Wiersma, extension small grains specialist with the University of Minnesota's Northwest Experiment Station, Crookston.

Secondary tillage and good seedbed preparation may be especially important before planting on these fields. Tilling wet soils can cause loss of soil structure, compaction, clumping and poor seed-soil contact. Subsequent seedling emergence would be uneven, with reduced plant stands. Preplant herbicides may get incorporated poorly.

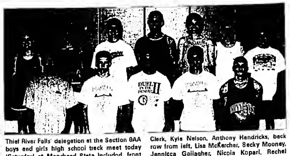
Waiting just one or two days can make a large difference with seedbed preparation, Wiersma says.

~EDIBLE BEAN PROCESSING~
ST. HILAIRE SEED COMPANY
~Quality Pinto And Navy Bean~
Processor And Buyer
ST. HILAIRE SEED COMPANY INC.
• Offering $17[00] Pinto/Navy –New Crop Contracts
• Cash Buyer –$17[00] Old Crop Pintos –$16[00] Old Crop Navys
• Grower Friendly Grading
• Receiving At St. Hilaire, MN And East Grand Forks, MN
• Locally Owned & Operated
CALL FOR INFORMATION
Contact: Craig, Kristi or Ron
ST. HILAIRE SEED COMPANY
218-964-5407

USED AG PARTS
250 Plus Combines, 250 Plus Tractors, Swathers, Cultivators, Plows, Drills
WE NOW STOCK A FULL LINE OF AG & TRUCK BEARING AND SEALS
NEW & REBUILT AIR CONDITIONING PARTS FOR MOST AG APPLICATIONS
★ CALL FOR PRICING ★
TR SALVAGE, INC
1-800-950-9917
681-8221

YOUR SMALL TOWN PERSONAL TOUCH FULL SERVICE LUMBERYARD
FALLS Building Center
218-253-2585 • 1-800-480-2756
P.O. Box 477 • County Road 11 South
Red Lake Falls, MN 56750
SPRING SPECIALS
FEATURING:
BEST-BUILT POLE BUILDINGS
BUY NOW AND SAVE ON BEST BUILT POLE BUILDING PACKAGES
MACHINE, GARAGE OR RV STORAGE
HAYSHEDS
LOAFING SHEDS
All Packages Include Materials & Labor
Other Sizes and Options Available
Our Standard Pole Barn Packages Include:
• Treated sq. poles • Painted roof steel available • Lock set
• Clear span truss rafters • Heavy door track • Nails & trim
• 2x6 treated skirtboard • Door snuggers • Completely erected
• Painted wall steel available • 36" steel inside service door
Wheeling Roofing & Siding
Galvanized Steel Roofing/Siding $39[99]
Painted Steel • 29 gauge white $49[99]

USED FARM EQUIPMENT S•A•L•E
ROW CROP EQUIPMENT
6-ROW WIC ROTOBEETER
6-ROW ARTSWAY ROTOBEETER
12-ROW 22 H&S BEET CULTIVATOR
12-ROW 22 ALLOWAY BEET CULTIVATOR
36-ROW H&S BAND SPRAYER
GRAIN EQUIPMENT
930 JD PLATFORM
1980 JD 7720
220 JD FLEX PLATFORM
853A JD ALL CROP HEADER
20' JD RIGID PLATFORM
1982 JD 8820
TRACTORS
'90 JD 8960, 4,000 Hrs.
'83 JD 8850
'94 JD 7800, 1700 HRS.
'84 JD 8650
'81 JD 8640 P.T.O.
TILLAGE
JD 1610 25' CHISEL PLOW
IHC #55 37' CHISEL PLOW
JD 230 25' DISK
JD 960 44' CULTIVATOR
JD 3100 PLOWS - 12 BOTTOMS
IHC #700 8-BOTTOM PLOW
JD 980 44-1/2' CULT.
WESTERN IMPLEMENT
HALLOCK, MINNESOTA PHONE: 218-843-3637



Thief River Falls' delegation at the Section 8AA boys and girls high school track meet today (Saturday) at Moorhead State included, front row from left, Kelly Fossum, Trevor Lee, Josh Clerk, Kyle Nelson, Anthony Hendricks, back row from left, Lisa McKercher, Becky Mooney, Jennicca Gallagher, Nicola Kopari, Rachel Methson, Kate Ihle, and Chelsea Havlland.

Nordics in Section 8A track meet

Marshall County Central athletes are included among the entries at the 1997 Section 8A boys and girls high school track meets being held today (Saturday) at Warren.

Qualifiers will move on to the Class A state meet June 6-7 at the National Sports Center in Blaine.

MCC Sub-Section Places - Boys

100 - 1. Phil Flickinger, 11.60

110 meter hurdles - 1. Phil Flickinger, 15.09

300 meter hurdles - 3. Phil Flickinger, 42.6

High jump - 2. Caleb Holthusen, 5-8, 6. Zach Holthusen, 5-2

Triple jump - 6. Greg Ueland, 35-0-5

4x400 relay - 6. Greg Ueland, Zach Holthusen, Matt Waterworth, Waylon Host, 4:20.7

MCC Sub-Section Places - Girls

High jump - 1. Kristi Kilen, 5-2

800 - 3. Mandi Blawat, 2:30.2

100 - 4. Nikki Bakke, 13.78

100 meter hurdles - 5. Brandi Olson, 18.1

Discus - 5. Jana Lokstad, 82-6, 6. Tiffany Ering, 79-2

Long jump - 5. Brandi Olson 14-6

1600 - 5. Amanda Blazejewski, 6:00.6

Triple jump - 6. Kristi Kilen, 30-10 1/4

3200 - 6. Missy Jorgenson, 14:52.38

300 meter hurdles - 6. Alicia Halvorson, 56.5

Shot - 6. Jana Lokstad, 28-4 1/4

4x100 relay - 5. Nikki Bakke, Jessica Hodne, Moree Steinhauer, Brandi Olson, 57.2

4x200 relay - 5. Nikki Bakke, Mandi Blawat, Moree Steinhauer, Kristi Kilen, 2:02

4x400 relay - 5. Amanda Blazejewski, Kayla Gsel, Julie Hodne, Alicia Halvorson, 5:01.5

4x800 relay - 5. Missy Jorgenson, Amanda Blazejewski, Kayla Gsel, Mandi Blawat, 11:20.

TRF baseball program practice opens June 3

First practice session of the 1997 season for the Thief River Falls Baseball Association will be held Tuesday, June 3, at 4 p.m. at Irv Wilson Field.

All players from 13-year-olds through the American Legion program are asked to report for practice that day.

Nordin shoots a 79 in Section 8AA golf

An incorrect score received from the 1997 Section 8AA boys high school golf tournament listed Thief River Falls junior Adam Nordin with a 97 when he should have been credited with a 79.

That put Nordin just three shots behind a group of 10 golfers who shot 76 and were involved in a playoff for five available state tournament berths, one of which went to the Prowlers' Chad Nordhagen.

Races start at Greenbush

Results from the May 25 season-opening night at the Greenbush Race Park:

Mini-Sprints

■ Heat - 1. Jeff Jiskra, Minto, ND, 2. Tim Skime, Roseau, 3. Richard Van Drunen, Emo, ON, 4. Dave Bach, Thief River Falls, 5. Allen Bauer, Brookings, SD.

■ Feature - 1. Jiskra; 2. Bauer; 3. Bach; 4. Skime; 5. Robin Woosley, Emo, ON

Outlaw Sprints

■ Heat - 1. Bryan Berger, Badger, 2. Rick Johnson, Badger, 3. Ben Reese, Greenbush, 4. Paul Boen, Karlstad, 5. Bill Maeder, Karlstad

■ Feature - 1. Berger; 2. Johnson; 3. Reese, 4. Boen, 5. Maeder

Sportsman's

■ Heat 1 - 1. Doug Forst, Strathcona, 2. Roman Gudmundson, Lake Bronson, 3. Don Wenstott, Wannaska, 4. Charles Cleven, Warroad

■ Heat 2 - 1. Rod Peterson, Thief River Falls, 2. Richard Jacobsen, Wannaska, 3. Stan Olson, Thief River Falls, 4. Kevin Sele, Karlstad, 5. Dan Noeckle, Warren

■ Heat 3 - 1. Stephen Frank, Warroad, 2. Kelly Cleven, Warroad, 3. Shane Wahl, Middle River, 4. Clay Jerome, Warroad

■ Feature - 1. Frank, 2. Wahl, 3. Forst, 4. Gudmundson, 5. Kelly Cleven

Wissota Super Stocks

■ Heat 1 - 1. Cory Jorgenson, West Fargo, ND, 2. John Halvorson, Warren, 3. Julie Osowski, Crayton, ND, 4. Dave Turk, 5. Terry Blacklance, Thief River Falls

■ Heat 2 - 1. Ryan Solberg, Fosston, 2. Brad Seng, Grand Forks, ND, 3. Dean Forst, Thief River Falls, 4. Ryan Fleten, Grand Forks, ND, 5. Ron Westover, Fort Frances, ON

■ Heat 3 - 1. Jeff McDonald, Inkster, ND, 2. Goldie Lancester, Bemidji, 3. Dean Wenstott, Roseau, 4. Kevin Sexton, Winnipeg, MB, 5. Kevin Bahr, Bemidji

■ Feature - 1. Seng, 2. Osowski, 3. Halvorson, 4. Lancester, 5. Kevin Pepenluss, Grand Forks, ND

Wissota Modifieds

■ Heat 1 - 1. Greg Ferris, Emo, ON, 2. Lynn Lucken, Winger

■ Heat 2 - 1. Elliot Baker, St. Hilaire, 2. Scott Thompson, International Falls, 3. Dwayne Pibulek, Fort Frances, ON, 4. Dan Morberg, Mentor

■ Heat 3 - 1. Ryan Corbell, Grand Forks, ND, 2. Tracy Kolstad, Roseau, 3. Dale Holten, Newfolden

■ Feature - 1. Chuck Arpin, Fort Frances, ON, 2. Ferris, 3. Shannon Gust, Strathcona, 4. Art Unert, Badger, 5. Goldy Tuel, Grand Forks, ND

RLCC softball team beats Falcons 25-2, falls to Pirates 14-3

Red Lake County Central beat Fertile-Beltrami 25-2 in the quarterfinals, but lost to Crookston 14-3 in the semifinals of the 1997 Sub-Section 31A high school softball tournament.

Everyone batted twice as the Mustangs exploded for 15 second inning runs in the win over the Falcons, and the three-hit pitching by Catherine Rosten was backed by one of the team's strongest defensive efforts of the year.

But it was all-Crookston the next day as the Pirates, after enjoying success earlier in the year with strong pitching, added an offense to its resume.

The Mustangs finished 11-6. "I feel we had a very successful year, and with our youth and talent coming up, I feel we'll be contenders in the near-future," said Red Lake County Central coach Jim Baron. "Thanks to all our fans, especially the Hilgemans, who followed the team throughout the year."

Sub-Section 31A Softball

■ Quarterfinals - Badger/Greenbush-Middle River 16, Marshall County Central/Tri County 5, Crookston 11, East Grand Forks Sacred Heart 0, Red Lake County Central 25, Fertile-Beltrami 2, Red Lake Falls 17, Norman County East 7.

■ Semifinals - Badger/Greenbush-Middle River 7, Red Lake Falls 6, Crookston 14, Red Lake County Central 3

■ Championship - Crookston 13, Badger/Greenbush-Middle River 3

Mustangs vs. Falcons

				r	h	e
Fertile-Beltrami	0 10	01	-	2	3	8
RLCC	1 15 6	3x	-	25	16	2

Pitching - (RLCC) Catherine Rosten 5-WP, 1 earned run, 4 walks, 5 strike-outs; (F-B) Candice Sola 2 LP, Sarah Hamre 3

Offensive highlights - Karl Reinbold 4/4 double 5 RBI, Noel Stonehouse 3/4 3 RBI, Catherine Rosten 2/2, Emily Brustad 2/2, 2 RBI, Sylvia Hilgeman 2/5, 2 RBI, Tammy Berberich double 4 RBI, Laure Kondkson 4 RBI, (F-B) Nicole Qualley 2/3.

Mustangs vs. Pirates

				r	h	e
RLCC	000	30	-	3	6	6
Crookston	117	5x	-	14	9	1

Pitching - (RLCC) Frances Hilgeman 4-LP, 7 walks, 1 strike-out; (Crookston) Nicole Lauf 5-WP, 3 strike-outs

Offensive highlights - (Crookston) Amber Wagner 2/2 double, Steph Boll 2/4, triple; Maria Schisano 2 run home run, Nicole Lauf double 2 RBI; Amy Ross 2 RBI, Kabe Hunt 2 RBI

Top-seeded Cardinals win softball title game

Top-seeded Alexandria won the 1997 North Sub-Section 8AA high school softball title, beating second-seeded Moorhead 4-3 in the May 23 finals.

North Sub-Section 8AA Softball

■ First round - (single elimination) Bemidji 11; Thief River Falls 0; Detroit Lakes 12, Fergus Falls 5

■ Second round - (double-elimination) Alexandria 4, Bemidji 1, Moorhead 0, Detroit Lakes 7

■ Third round - Alexandria 7, Moorhead 0, Detroit Lakes 10, Bemidji 0 (Bemidji eliminated)

■ Fourth round - Moorhead 4, Detroit Lakes 0 (Detroit Lakes eliminated)

■ Fifth round - (finals) Moorhead 0, Alexandria 3

■ Sixth round - (championship) Alexandria 4, Moorhead 3

Broten eliminated in Section 8AA opener

Jacob Broten, the North Sub-Section 8AA singles runner-up from Thief River Falls, was eliminated Tuesday in the first round of state tournament-qualifying Section 8AA individual boys high school tennis action at Brainerd.

Sean Bowen of Little Falls, the third place finisher in South Sub-Section 8AA, beat Broten, a senior from Roseau who is part of the Prowlers' program under the open enrollment option offered in Minnesota, in a three-set quarterfinal encounter. Bowen opened with a 6-3 win. Broten came back to take the second set 7-6, with an 11-9 tie-breaker, but Bowen answered with a 6-1 match-clinch victory.

Rest of the eight-player field included Jonah Beckermann (Detroit Lakes), Titus Christianson (Fergus Falls) and Bill Brenden (Moorhead), the No. 1, 3 and 4 players, respectively from the North, along with Kevin Whipple (St. Cloud Tech), Ajay Prakash (Tech) and Joaquin Menezes (Elk River), the No. 1, 2 and 4 qualifiers from the South.

NCTC player named to all-MCCC squads

Grant Skibicki, a Northland Community and Technical College freshman from Fordville, ND, has received post-season Minnesota Community College Conference baseball honors from three different sources, it was announced by Pioneers head coach Terry Wiseth.

A catcher, Skibicki was named to the all-Northern Division, MCCC all-state and MCCC all-state tournament teams.

The Northern Division runner-up Pioneers, who finished 14-17 overall, wrapped up the 1997 season with an appearance at the state tournament in Willmar May 24 and 25. They went 1-2 in the six-team, double-elimination event with an opening-round 7-3 Friday win over Bethany that was followed by Saturday losses to North Hennepin 10-0 and Bethany 11-0.

MCCC All-Division

■ Northern Division - (Itasca) Roger Wuertz, pitcher, Dale Dingman, second base, John Cleveland, outfield, (Vermilion) Brent White, outfield, Wade Irish, outfield (Hibbing) Trevor Timpane, outfield; (Mesabi) Brad Scott, third base (Northland) Grant Skibicki, catcher

■ Central Division - (North Hennepin) Rich Swenson, shortstop, Rob Gossard, catcher, Rich Seidenkranz, third base, (Fergus Falls) Jeremy Erickson, shortstop, Jim Schleiman, first base (Anoka Ramsey) Brian Stanslaski, catcher, Chad Naegeli, first base, (Central Lakes) John Wilkowski, outfield

■ Southern Division - (Bethany) Chad Heminover, pitcher/third base, John Ojanpa, second base, Adam Barta, pitcher, Blaine Thomas, outfield, (Riverland) Ryan Munsch, third base, Jason Wald, first base, Jay Buckentine, outfield, (Rochester) Craig Koehler, shortstop

■ Divisional Players of the Year - (Northern) Roger Wuertz, Itasca, (Central) Rich Swenson, North Hennepin, (Southern) Chad Heminover, Bethany

MCCC All-State

■ All-State - (Anoka-Ramsey) Chad Naegeli, Brian Stanslaski, (Bethany) Adam Barta, Chad Heminover, John Ojanpa, (Central Lakes) John Wilkowski, (Fergus Falls) Jeremy Erickson, Jim Schleiman, (Hibbing) Trevor Timpane, (Itasca) John Cleveland, Dale Dingman, Roger Wuertz, (Mesabi) Brad Scott, (North Hennepin) Rich Swenson, Rob Gossard, (Northland) Grant Skibicki, (Ridgewater) Ryan Munsch (Riverland) Jason Wald, (Rochester) Craig Koehler, (Vermilion) Brent White

■ Player of the Year - Chad Heminover, Bethany

MCCC State Tournament Results

■ Round 1 - North Hennepin 9, Riverland 4, Northland 7, Bethany 3, Itasca 9, Anoka-Ramsey 0

■ Round 2 - North Hennepin 10, Northland 0, Itasca 8, Riverland 4 (Riverland eliminated), Bethany 8, Anoka Ramsey 0 (Anoka Ramsey eliminated)

■ Round 3 - North Hennepin 4, Itasca 3, Bethany 11, Northland 0 (Northland eliminated)

■ Round 4 - Itasca 4, Bethany 2 (Bethany eliminated)

■ Round 5 - (championship) North Hennepin 15, Itasca 1

Northland softball players named to All-Division team

Three Northland Community and Technical College softball players were named to the 1997 Minnesota Community College All-Northern Division First Team, it was announced by Pioneers head coach Rick Nikunen.

The Northland trio includes shortstop Paula Hovda and pitcher Angie Vagle from Roseau, along with second baseman Jackie Magner from Newfolden.

Northland's Devin Grugal, a catcher from Warroad, was an All-Northern Division Second Team selection.

All four Pioneers receiving post-season honors are freshmen.

MCCC All-Northern Division

■ First Team - (Fergus Falls) Stacy Litt, shortstop, Nancy Voight, first base, Kane Chase, outfield (Itasca) Christine Oake, second base; Amanda Longtin, shortstop, Mick Walz, pitcher; Tera Heikkinen, outfield, (Northland) Paula Hovda, shortstop, Jackie Magner, second base, Angie Vagle, pitcher, (Mesabi) Jessica Hanson, pitcher, (Vermilion) Cory Drennen, catcher

■ Second Team - (Mesabi) Melinie Peterson, shortstop, Rachel Sokoloski, second base, Elizabeth Turk, first base (Hibbing) Jill Friermuth, shortstop (Vermilion) Kris Valle, outfield, Jamie Preshlen, pitcher, Jen Kohner, outfield, (Northland) Devin Grugal, catcher; (Fergus Falls) Kari Olson, catcher

SUMMER IS FINALLY HERE!
MERCURY OUTBOARDS
FORCE Outboards BY MERCURY MARINE
ENTIRE STOCK OF BAYLINERS ON SALE NOW! HERE'S JUST A FEW EXAMPLES!
WE STOCK UP TO 32' BAYLINERS
BAYLINER
16' BAYLINER CAPRI 75 HP Motor with Trim & Tilt Custom Trailer SALE $8495[00]
17' BAYLINER CAPRI 135 HP Mercruiser IO Custom Trailer SALE $9995[00] Plus FREE Special Edition Package Worth $1,200
19' BAYLINER CAPRI 135 HP Mercruiser IO Custom Trailer SALE $9995[00]
20' BAYLINER CAPRI SS V-8 Mercruiser IO Custom Trailer SALE $14,995[00] Plus FREE Special Edition Package Worth $1,200
YOUR NO HIDDEN COST DEALER!
Link RECREATIONAL Formerly Carr's Marine
1-800-333-9486 • 218-367-2033
10 Miles South Of Perham, MN Hwy. 78, Ottertail, MN
HOURS: Mon.-Sat. 8:30-5:30 Sun. 9:00-4:00
OPEN 7 DAYS

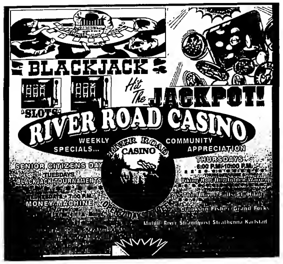
Of-da Tacos
WILL BE SERVING AT KORDEL FURNITURE THIEF RIVER FALLS
SAT., MAY 31 THRU TUES., JUNE 3
11:00 A.M. - 6:30 P.M.
COME HELP CELEBRATE THEIR WALL TO WALL FURNITURE BLOWOUT SALE IN THIEF RIVER FALLS!

A BOLD LOOK AT MORNING.
The new day dawns on a bold new look in showers from Kohler. Start it off right with an invigorating rush from the MasterShower™ tower by Kohler. Registered Showroom today.
THE BOLD LOOK OF KOHLER
LEE Plumbing & Heating, Inc. Thief River Falls, Mn.
1430 Main N. 681-1903 Thief River Falls

ACE
HURRY WHILE SUPPLIES LAST DURING JUNE!
Sizzlin' SUMMER SAVINGS
$9.97 GAL. Quality Shield Flat Latex House Paint
$19.99 16" Oscillating Stand Fan
$1.99 Grass and Weed Killer
ACE BEST BUYS
$9.77 All Purpose Hose
Our Very Best Ace Royal Shield Flat Latex House Paint $14.99
Our Very Best Ace Royal Shield Semi-Gloss Latex House and Trim Paint $16.99
ACE Hardware QUICK EASY, IN & OUT
THIEF RIVER FALLS • 681-3664

DANCE
Saturday & Sunday
May 31st - June 1 • 9-1
"PENNY & THE CRUISERS"
POOL TOURNAMENT
POOL TOURNAMENT SUN., JUNE 1 3:00 P.M.
DINING ROOM SPECIALS
PARMESAN CHICKEN...... $7.25
MEALS SERVED STARTING AT 5 P.M. ON FRI. & SAT. AND 3 P.M. ON SUN.
BOOKING PARTIES & WEDDING DANCES!
DW's Dining & Dancing Inc. Hwy. 219 378-4124 Goodridge, MN

COUNTRY DANCE
WEDNESDAY, JUNE 4
• 1-4 P.M. •
Music By
"PONY EXPRESS"
• Door Prizes • Lunch Will Be Served
AMERICAN LEGION CLUB
MIDDLE RIVER, MN



Classified Advertising DELIVERS

RED LAKE TRIBAL BINGO
12th Anniversary Friday, June 6
Wednesday - Saturday
Warm Ups Start At 6:30 P.M.
Main Session 7:00 P.M.
Sunday
Warm Ups Start At 1:30 P.M.
Main Session 2:00 P.M.
Stay At Any Of The Following Hotels In The Bemidji Area:
• HOLIDAY INN EXPRESS 1-800-617-4379
• NORTHERN INN 1-800-NORTH-85
• COMFORT INN 1-218-751-7700
Receive One Coupon Good For $10.00 Free In Gaming Coins. Certain Restrictions apply
FRIDAY NIGHT BINGO ANNIVERSARY SPECIAL
• PICK YOUR OWN FOR $1,000
• REGULAR GAMES GOING FOR $1,000 EACH
• COVERALL FOR $2,500 • SPECIAL PROGRESSIVES STARTING AT $1,000/CONSOLATIONS AT $500
One Package Price Of $45
Plus: 5 Cash Drawings For $500!!
Saturday, June 7
DOUBLE PAYOUT AT BINGO
Payout As Follows For Regular Games Only:
$20—>$200
$30—>$400
$40—>$600
Plus: Five Cash Drawings For $500
Sunday, June 8
HALF PRICE ANY PACKAGE
Reg. Price 1/2 Price Payout
$20—>$10—>$100
$30—>$15—>$200
$40—>$20—>$300
Plus: Five Cash Drawings For $500
CONCESSIONS
Casino Open 7 Days A Week • Bingo Five Days A Week
35 Miles North Of Bemidji, Hwy. 1, Red Lake, MN
For More Information Call Free 1-888-679-2501
Management Reserves The Right To Change This Program At Any Time.
SECURITY PROVIDED AT ALL TIMES
RED LAKE CASINO
BLACKJACK TOURNAMENT THURSDAYS, With $1,350 Prize Money!! First Place Takes $600; 2nd Place $300; 3rd Place $200; With Prizes To 7th Place. Entry $25 (Buy-Ins To Final Round $10) Registration Starts At 6 P.M. • Tournament Begins 7 P.M.

THE CLASSIFIEDS – THE CLASSIFIEDS

Miscellaneous

GAS REFRIGERATOR, solar electric equipment, batteries, inverters, for remote homes and cabins 80 page catalog $3 (FREE if home not connected to power company). Excellent prices! New England Solar Electric, POO 435, Worthington, MA 01098, 413-238-5974

YOUR INDEPENDENT HERBALIFE DISTRIBUTOR
FOR PRODUCTS CALL
218-597-2774

FOR SALE- Tamarack fence post, lumber, poles Also, taking orders for stringers, phone 294-6233, 294-6313

FOR SALE- House windows, good condition, 8 windows, 4 wood storm windows, 6 metal combination storm, 1 patio door and frame, decorative rock covers, approx. 8'x15' area, 1 door with frame, phone 218-745-4323 PF4146p

FOR SALE- Copper boilers, old loveseat, oak rocker, oak chest of drawers, Weber grill, 5 matching Mission oak chairs, call 218-681-7083 evenings. 2t45p

FOR SALE- 2 GT Trek bikes, Dyno Detour DT performer, excellent condition, call 796-5833 F2t44p

WOMAN'S MEDIUM Arctic Cat Cortex coat. Call 681-1402 after 5 p.m, or leave message. 31tfe

ALL STEEL buildings for farm shops, commercial, storage. No wood, no maintenance Quonsets or straightwalls. 30x40, 50x80, 76x96, 90x210 and others, Call now for summer/fall projects Premiere Buildings, Fargo, 1-800-927-8835. F3t48c

FOR SALE- Used 2X lumber and firewood, 40,000# scale, make offer, call Scott evenings, 523-4662. PF4146p

GAS AND WOODBURNING FIREPLACES and Stoves Many brands available, HEAT-N-GLO, KOZY HEAT, EARTH STOVE, NAPOLEON, MAJESTIC, VERMONT CASTINGS. Also masonry fireplaces, wood-oil furnaces Guaranteed LOWEST PRICES. Financing, 1-800-446-4043. Mahnomen

GIVING AWAY- Four fluffy kittens! For sale- Antique blanket chest, two storage end tables, Kenmore microwave, nice rocking chair, 222-3605. F2t44p

FOR SALE- Sharp Z-57II desk top copier with extra ink cartridge, $275.00. Also, Honeywell portable air cleaner, in like new condition, $75.00 Call 218-268-4558. P4145p

FARM WAGON, upright piano, child's swing set, rotary grain cleaner, 1938 Chev pickup, 1948 Jeep pickup, Maytag washing machine, double rinse tube, 218-563-4357. P4145p

"SUMO WRESTLING"
FRIDAY, JUNE 6
8:30 TIL CLOSE
PLUMMER LIQUOR STORE
Plummer, Minnesota

Galaxy twin
24 Hour Information Line Call 681-9945
GALAXY I
SHOWTIMES
FRI. & SAT. 7 & 9 P.M.; SUN.-THURS. 8 P.M.
TUES. BARGAIN NIGHT
"Breakdown"
R
GALAXY II
SHOWTIMES
FRI. & SAT. 7 & 9 P.M.; SUN.-THURS. 8 P.M.
TUES. BARGAIN NIGHT
ROBIN WILLIAMS BILLY CRYSTAL
FATHERS' DAY
PG-13

BAR BINGO
• Tues., Thurs. & Fri. 5-6:30 P.M. • Sat. 3-4:30 P.M.
When available Meeting Rooms can be used by Non-profit groups at no charge. #00092
EAGLES CLUB
THIEF RIVER FALLS

DAILY DRAWINGS
Monday-Saturday 6 p.m.
For Members - Must Register To Win
BINGO
(Reg. Bingo 7:30 ...) • Thurs. (Reg. Bingo 7:30 ...)
Book Your Wedding Dance, Business Meetings & Parties Today
EVERYONE WELCOME!
PULL TABS Available
AMERICAN LEGION
POST # 117 • THIEF RIVER FALLS • 681-1341

Miscellaneous

BEST OUTDOOR WOODBURNING FURNACES All stainless steel for long life. The FUTURE in outdoor woodburning Ash auger convenience. Heats multiple buildings and domestic water. 10 year WARRANTY. Guaranteed LOWEST PRICES Financing. 1-800-446-4043. Mahnomen 07tfc

FOR SALE- Electric motors, 1/4 h.p. to 7-1/2 hp See us for all your electric motor needs Fleet Supply Call 681-2850 47tfc

GET YOUR Centennial Moments paper, $1.00 per copy. The Times, 324 Main Ave. N., Thief River Falls, MN 56701

35' 3-AXLE trailer, 15,000# license wt., electric brakes, call Greg or Conrad. Can be seen at Falls Radiator, call 218-681-2277. P4146p

FLOOR HEAT water tubing High quality, lowest prices Call for free quotes 1-800-446-4043. 32tfc

FOR SALE- One 9'x7' garage door, in very good condition, call 681-7423 after 5:30 1t44p

MANY BOOKS- All categories for your reading pleasure. Please come and take a look. Down Under II, 915 N. Knight.

MANCO GO-KARTS
Single And 2 Seaters
Youth And Adults
RV SPORTS INC
Hwy. 1 & 59 W. • 681-1007 • T.R. Falls

FOR SALE- Large used water pump, some electric, p.t.o. or gas or diesel driven, reasonable priced! 1-320-669-7607. PF4144p

FOR SALE or rent- Kwik Kleen grain cleaners, 218-698-4222. F40tfc

ANTIQUE FURNITURE for sale- 2 Duncan Phyfe tables, chairs, oak 3-drawer washstand, walnut bookcase/glass front end drawer, library table, round oak table, square oak table, organ stools, 2 recliner chairs, iron beds, oak post office box, chest of drawers, magazine racks, 2 small tables, 681-4261. F8t50p

WRIGHT CONSTRUCTION now has for sale concrete blocks, huge inventory reduction sale. All sizes and shapes, over 80,000 in stock. Located at the Northwest Concrete Plant, Highway 59 North, Thief River Falls, MN (3.5 miles north of Petro Pumper truck stop). Call 218-681-2199 8-5. (Drive a little, save a lot!) 20t56c

FOR SALE- 8x8 tin shed, good condition, $150.00/o.b.o.; 1972 3/4-ton Ford, 4x4, 390, 4-speed, 581-4648. 3t45p

WINDSHIELD REPAIR - Stone chips, small breaks, approx. 10% replacement cost. Most insurance companies waive deductible. For free estimates call 681-4233, Anderson Windshield Repair.

FOLTZ BUILDINGS. Your post frame building experts. Insulated shops/garages, commercial/industrial, machinery storage, horse/cattle barns. Call: 1-800-255-9981. F15tfc

THE WOOD MASTER Heat your home, shop, barn, greenhouse, etc. Quoted by engineers as the number one in design for efficiency, strength and over-all design. Easy winter installation. Stoves available today. Call toll free 1-800-932-3629 or 218-253-4326. Northwest Manufacturing Inc. Red Lake Falls, 56750. 1t44c

HYDRONIC RADIANT floor heat: Comfortable, clean, quiet, cost effective, dependable. Price quotes, Northland Heating, 218-945-6405. PF12t52p

QUALITY RESULT ENGINES Starting at $795. 12 month/12,000 mile warranty - w/ exch. on rebuildable core. Installations and towing available. Don's Machine Shop, Fosston, MN 800-448-1516. 17tfc

ARCTIC POWER PORTABLE GENERATORS

For Rent

2-BEDROOM MOBILE home in Goodridge, large lot, HUD available, no pets, deposit, lease, references, 681-2863. P4147p

FOR RENT- Mobile home, 3-bedroom, (available June 1st), no pets, 681-1858, P4146p

For Rent

RENTAL LOTS available. Country Estates mobile home park. Located 3-1/2 miles from the TRF city limits. Trailer must be in good condition. 1975 or newer! $65.00 a month, $100.00 deposit required, water and sewer included. References required. Contact Brian & Annette Druggeman, 681-5220 after 5 p.m. 42tfc

SUMMER RATES available at Campus Court apartments, Thief River Falls, MN. Everyone welcome!! We are currently offering a special rate for our bedrooms at $150.00 per month from June 2, 1997 through August 23, 1997. This offer includes heat, air conditioning, water, sewer, garbage and furnishings. No pets allowed. Maximum 4 persons per 4-bedroom unit. For more information please contact Ted and Denise Davidson at 218-681-2341 or call 1-800-728-7911

FOR RENT- 2-bedroom apartment in Newfolden, $325/month, all utilities furnished, no pets, references and deposit required. Call 681-4478, 8 a.m.-6 p.m. 41tfc

FOR RENT- 2 bedroom trailer house, in town on private lot, $200 + deposit and utilities, 681-7630. 42tfc

ONE AND two-bedroom apartments available for qualified families from $252.00 per month. Applications required. Heat and electricity included. Contact Amanda at Northland Village, 681-7603. 160tfc

FOR RENT- 1- and 2-bedroom apartments in TRF, rents for $250.00 for 1-bedroom, $300.00 for 2-bedroom, some available May 15 and rest June 1, deposit required, no pets, need a reference. For appt. to show 681-4233 or 681-1769. 3Ptfc

FAMILY BOWL MINI STORAGE
3 SIZES
CALL 681-1270

TWO-BEDROOM APARTMENT in duplex, all utilities included, 681-6797. 32tfc

CLEAN 2-BEDROOM unfurnished, upper duplex apartment, utilities included, available June 1st, 681-3283 or 681-4960. 2t45p

FOR RENT- 50x50 commercial steel building, large door, auto lift, highway frontage, evenings 681-6481. PF4144p

FOR RENT- 2-bedroom mobile home, available June 1, 681-8069. P4147p

ONE-BEDROOM HOUSE, $275.00 plus utilities, deposit and reference required, 681-6797. 39tfc

HOUSE FOR Rent- Three-bedroom house, double garage, new appliances, new carpet, available June 1, deposit/ reference required, 681-8118. P4144p

STORAGE, BOATS, CARS, RV'S, etc Reasonable rates, you insure! 681-8803, leave message. 9tfc

FOR RENT- Mobile homes, 2- and 3-bedroom, 2-bathroom, (excellent condition), 881-1856 or 681-9033. P4146p

FOR RENT- Office space, 260 sq. ft., everything furnished, call 681-2604. 11tfc

FOR RENT- 72-acres of cropland, Marshall County, northeast of Goodridge, serious calls only, 681-5721. P4145p

AVAILABLE JUNE 1ST
2-Bedroom Apartment
Air Conditioning • GE Appliances • Paved Parking • Car Plug-Ins
• Laundry Facility
• Deposit Required
601 West 13th St., TRF
681-2205

FLOOD VICTIMS- Come to Red Lake Falls to Renaissance Residences for awhile or forever. Brand new, never occupied 1-2-3 bedroom apartment residences, 2 months free rent. Call for details, David, 218-253-4920. F2t44c

APARTMENTS IN Oklee, 1- and 2-bedrooms, very clean, stove, fridge, laundry, 218-796-4587 or 218-694-6335. 35tfc

ONE-BEDROOM APARTMENT, available now, all utilities included in rent, call 681-8723 or 681-5308. P4147p

2-BEDROOM IN Riverview Trailer Court, available June 2, $300/month plus deposit, 681-3565 P4147p

2-BEDROOM HOME with garage, $325.00 month with $150.00 deposit, no pets or waterbeds, references required, 681-7776. 2t44p

FOR RENT
2 BEDROOM APARTMENT
CAR PLUG-IN, NO PETS
LAUNDRY FACILITIES.
COUNTRY ACRES APARTMENTS
THIEF RIVER FALLS, MN
(218) 681-3370

COLLEGE STUDENTS- Seek your independence at Campus Court apartments in Thief River Falls. We offer you independence in affordable housing and apartment like atmosphere for $225.00 per month. Includes heat, water, sewer, garbage and furnishings. For more information, please call 218-681-2341, ask for Ted or Denise. 4tfc

THE CLASSIFIEDS – THE CLASSIFIEDS – THE CLASSIFIEDS – THE CLASSIFIEDS

For Rent

SUMMERFIELD PLACE
NEW IN NORTHWEST MINNESOTA
Beautiful Spacious Apartments
One, one plus den, two & Three bedroom apartments
• Washer & Dryer
• Screened-in Porch
• Private Entrance
• Heat Paid By Management
• Individual Garages With Storage Space Available
Call for a private tour
1-800-504-6093
Apartments located in:
Badger • Baudette • Roseau
Thief River Falls

FOR RENT- Office/retail space in former Roseau County Courthouse, Roseau. Will remodel to suit. Call 218-463-3454 or 218-424-7743 PF12t44p

FOR RENT- Sleeping room w/private entry, kitchen available, $125 + deposit, 681-7030 42tfc

AVAILABLE IMMEDIATELY, 2-bedroom apartments, complete with dishwasher, garbage disposal, balconies, rent incentive, 1 month free. Call 681-4054, if no answer leave a message. 40tfc

NEWLY REMODELED 14x70 mobile home, lot rent paid, no pets, deposit, references, lease required, 681-2663 P4147p

APARTMENT FOR rent, 502-1/2 LaBree Ave North, call 681-7499. 2t45p

FOR RENT- Across from Northland, partially furnished, mini blinds, security doors, game room, all utilities paid, plenty of parking Call 681-2307. 99tfc

2-BEDROOM TRAILER house, washer/ dryer, deposit, references, no pets, HUD approved, available June 1, 681-6812. 37tfc

AVAILABLE JULY 1, nice two-bedroom apartment in quiet building, heat/water included in rent, garbage disposal, dishwasher, air conditioner, 681-4529, leave message. 4t47c

FOR RENT- 1-bedroom apartment in clean, quiet building, call 681-5085. 40tfc

FOR RENT [illegible]

3-BEDROOM MOBILE home in country, $300 monthly plus deposit, 681-3913 P4147p

MAIN FLOOR two-bedroom apartment, utilities paid, recently remodeled, quiet people only, deposit and references required, 681-5862. 32tfc

2-BEDROOM MOBILE home, Northwestern Court; spacious 2-bedroom apartments, no pets, deposit, references, lease required, 681-2863 P4144p

FURNISHED ROOMS FOR RENT
681-2845

Mobile Homes

FOR SALE- 12x60 mobile home and insulated garage with lot, located in Oklee, $6,000, 218-796-5462 PF4148p

FOR SALE- 1996 14x70' Commodore, vinyl siding, shingles, vaulted ceiling, laundry room, 3 bedrooms, 1-1/2 bathrooms, appliances. To move or rent lot, south of Warroad, 386-1902. P8t47p

FOR SALE- 1990 16x69 Friendship mobile home, 3-bedroom, 2-bath, laundry room, window air conditioner, dishwasher, nice shape. For more information, 681-2603 P4t44p

MOBILE & MODULAR HOMES. Fabulous prices and a large selection, R & R COUNTRY HOMES, INC., 3 miles east of New York Mills, MN, 800-774-6939, 218-365-3335 F4t48c

1991 HOMARK, 16x80, 3-bedroom, 2 baths, central air, deck, must see, $22,500.00, call 253-4300 PF4144p

14X70 1872 2 bedroom, air conditioned, $2,500.00, 681-2422 P4146p

FOR SALE- 2 bedroom Marshfield, new furnace, central air, great condition, 681-7776 1t44p

Mobile Homes

FOR SALE- 1997 Homark 16x60 mobile home, 2 bedroom, 1 bathroom, set up in Challenger Estates Park Natural gas heat with electric appliances. Includes new GE washer and dryer. Reason for selling moving. Call evenings 218-601-8220/218-528-3590 P4145p

FOR SALE- 8'x32 mobile home, older model in good condition, price $950.00, call 218-681-7208 evenings PF6148p

14X70 7-BEDROOM trailer with lot, entry on one side, 18x32 addition on other side, new furnace, gas stove, barn shed out back, set up on 100x300 lot, live miles from TRF in Country Estates, 681-5512. 4t44c

FOR SALE- 12x68 Titan 2-bedroom mobile home, set up and ready to go 681-0200 or 681-7001. P4147p

1988 18X80 Artcraft, 3-bedrooms, two baths, laundry room, new drapes, central air, water softener, 16x16 finished entryway, shingled roof, very good condition, 218-465-4651. P4144p

14X70 MOBILE home with two additions and two-stall garage, located in Grygla on two lots. Nice location, corner lots 218-294-6207. F2t46p

FOR SALE
1972 DETROITER 14X70
3-Bedroom, 1-1/2 Bath, Deck, Entry, Fridge, Stove, Newer Furnace, Paint, Wallpaper, Skirting. Possible Rental Of Lot With Landlord Approval. Asking $6,000. Set Up In Lilac Ridge Trailer Park, Viking. Call 523-5451 after 6 p.m.

FOR SALE- 1987 14'x70' mobile home, entry, stove, fridge, a.c., $13,500, phone 218-608-2453 2t45p

1986 FRIENDSHIP double wide, 28x68, 1,792 sq. ft. 3-bedroom, 2-bath, redwood siding, vaulted ceiling, many extras, to be moved, $29,000, 681-3427. P4147p

MUST SELL! 1995 Homark Dynasty 16x80 mobile home, like new, many extras, located in Fosston, 320-255-1598 evenings or 320-202-5718 days. PF4t50p

1982 MARSHFIELD mobile home, 16x80, 3-bedroom, 2-bathroom, priced to sell, call Oklee, MN, 796-4644. P4145p

1972 SCHULT 14x70, new carpet, new linoleum, washer, dryer, water softener, dog kennel, deck, entry way, shed, $7,000.00, call 681-7260 after 4:60 P8147p

FOR SALE- 1877 Revere 2-bedroom, washer and dryer, deck, new carpet, in Countryside, $7,200.00, call 681-5083 1t44p

FOR SALE on sealed bids- Older mobile home, 12x60 with a 10x12 entry, fuel barrel, TV antenna and some furniture included. If interested contact Tony Oust, 528-3625 or Wilfred Taus 528-3307, Bids will be opened on July 13th, St. Joseph's Church of Benwood, PF4t50p

FOR SALE- 1972 Detroiter double wide mobile home, clean, ready to move, 218-796-5842. 2t45p

FOR SALE- 14x80 trailer house, 3-bedroom, one AQHA yearling bay colt, 218-796-5242. PF4t50p

12X68 TRAILER, (1968), new dropped ceiling w/insulation, three-year-old furnace, asking $3,500.00, 218-378-4780. P4147p

ADD THIS UP...
• QUALITY HOUSING
• AFFORDABILITY
• ON THE SPOT FINANCING
ATLANTIC & DUTCH HOUSING
SUPERIOR HOMES of Grand Forks
1801 N. Washington St.
Open 10-5 p.m. Mon.-Sat.
701-775-3542

Wanted To Buy

WANTED TO BUY- Single garage or similar building in good condition, to be moved, 681-2030. 1t44p

WANTED- Chest type freezer, call after 6:00, 674-2301. 40tfc

WANTED TO BUY- Angus bull, 10 or 1100 lbs., 218-378-4223 or 378-4656 F2t46p

WANTED TO buy for parts- Snowmobiles, motorcycles, boat motors, lawn mowers, Tom 218-687-2140, after 6:30 p.m. PF4144p

WANTED TO BUY- Deer hunting land in Zone 2, 218-629-6672. P4146p

WANTED- Old JD 505 or 606 disk plow or Rome or similar heavy 8-12 foot plowing disk; old JD coil spring tool bar; JD and wheel drill on rubber; IHC 10-foot p.t.o. grain binder, call collect nights, 1-320-669-7307, PF4144p

Pets

SEVEN PYGMY goats for $100, one young peacock $25, seven Guinea Pigs $8 each, 681-2136 P4147p

TO GIVE AWAY- 1/2 Blue Heeler pups, very good cattle dogs, very cute, 218-674-4611. F2t44p

FOR SALE- Baby Cockatiels and Parakeets. Breeder pair of Love Birds, Rex Buck Holland Lop does, good prices, 218-435-1205, Fosston F2t46p

MALE COCKER Spaniel puppies, 10-weeks-old, 1 black, 1 buff, shots, dewormed, $50, call 218-465-4359 1t44p

FOR SALE- Miniature Schnauzer pups, 3 females, $300.00, 2 males, $250.00, no shed, excellent pets Call Becky at 222-3714. P4144p

FOR SALE- Purebred English Springer Spaniel puppies, w/shots, ready to go, born April 3rd 218-674-4312 4t45p

Pets

ROYAL PET grooming and supplies certified groomer, just cross over Long's Bridge first right, second left, Thief River Falls, call 681-8311. 92tfc

FOR SALE- American Eskimo puppies, born April 9th, ready to go now, please call 681-7200 P4146p

FOR SALE- UKC registered Walker Coonhounds eight weeks old, have first shots, call Carl 370-4180. P4144p

LASSIE COLLIE to give away to a good home in the country, has shots, 478-3564 1t44l

FOR SALE- Jack Russell Terrier pups and purebred Beagle pups. English Bulldog pups soon. 218-425-7641 PF4146p

AKC CHOW Chow puppies, red, six weeks old, $146.00 German Shepherd cross puppies $10.60 449-4471

Help Wanted

NEED NOW- Persons 55 or over who are actively seeking full- and part-time work. Meet income qualifications. On-the-job training available. Green Thumb Employment and Training. Contact Lorraine, Thief River Falls Workforce Center at 218-681-6909 EOE. 8t44c

WORKFORCE CENTER
CHECK OUT OUR RESOURCE CENTER...
Accessible to Everyone
You'll find:
• Publications on employment outlook, salaries, economic trends and local business.
• Directories of services for the blind and visually impaired persons,
• Vocational biographies, job bank lists,
• Books and videos on career choices, interviewing and resumes
FEW OF THE JOBS AVAILABLE!
☆ CARPENTER HELPER - $7.00 Per hour, permanent, full-time, TRF (5661560).
☆ AUTO. MECHANICS/MANAGER Depends on Experience, Permanent, full-time, Clearbrook (6616948)
☆ LPN - $10.00 Per hour, permanent, full-time (1172647)
☆ SECRETARY - Depends on Experience, permanent, full-time, Roseau (8943285)
Must be registered with Job Service to receive a referral.
FOR MORE INFORMATION CALL:
218-681-0909
1301 Highway 1 E. TRF
218-463-2233
205 2nd Ave. NW. Roseau

HELP WANTED:
Applications are being accepted. Starting wages range from $8.10 to $8.40 per hour with timely increases and a bonus in December. No experience necessary. Apply at
NORTHERN PRIDE, Inc.
Nora & Pennington Ave.
Thief River Falls, MN 56701
Call 218-681-1201 For More Info.
EOE

HAWKES MFG INC.
Has Immediate Openings for Skilled Workers in the Following Areas
• WELDER/FABRICATORS
• MACHINIST • PARTS PERSON
• AUTO ELECTRICIAN • SAW CUT PERSON
Good Salary & Insurance Package Join This Growing Company
Call JAKE or DAN At
218-773-4247 Or Apply In Person
803 Gateway Dr. NE, EGF, MN 56721

NOW HIRING! Combined Insurance Company. Financial Fortune 500 Company looking for 2 Sales Representatives in your area to call on and service ESTABLISHED accounts. $18,000 to $25,000 first year, complete benefit packet: Major medical, dental insurance, 401K, Workers Compensation, life insurance; 3 weeks expense paid corporate training program; tremendous OPPORTUNITY for Merit Promotions. If you are looking forward for a lifetime career with a Multi-Billion Dollar Company and would like a personal interview; Send a brief resume to: Director of Personnel, PO Box 2018, Bemidji, MN 56619 EOE-M/F. 4148c

WANTED- 49 overweight people need to lose weight and earn extra income, call 1-800-600-5403. F5154p

HELP WANTED- On-site caretaker position available at Greenwood Terrace apartments in Thief River Falls. Maintenance experience required, Call Lori at DW Jones, Inc., 218-547-3307 TDD. Equal Housing Opportunity. 39tfc

LOOKING FOR SUMMER EMPLOYMENT?
D & D Commodities Ltd. of Stephen, MN
is looking for reliable warehouse workers that are interested in
• A Competitive Salary
• Must be able to handle 50 pound bags.
Call (218) 478-3308 for more information.

HELP WANTED- Part-time LPN/NA at Oakland Park Nursing Home, 55-74 hours every 2 weeks. Evening shifts. Some shifts LPN, other shifts NA assignment. Equal Opportunity Employer. 4145c

Help Wanted

LOOKING FOR FULL TIME WORK?
D & D Commodities Ltd. of Stephen, MN is looking for reliable warehouse workers that are interested in:
• A Competitive Salary
• 401K Plan
• Profit Sharing
• Health Insurance
• Vacation Pay
• Paid Holidays
• Must be able to handle 50 pound bags
CALL (218) 478-3305 FOR MORE INFORMATION.

REM-ROSEAU, INC. is accepting applications for part-time Coordinators to provide direct care to persons with developmental disabilities. Must be 18 years old and willing to work flexible schedule. Applications for Temporary Summer Employees are welcome. 463-1031 EOE 6t46c

IMMEDIATE POSITIONS- Early morning truck driver, evening doughnut fryer and janitor, Corliss, 681-1222 mornings 36tfc

HELP WANTED- Part-time LPN/NA at Oakland Park Nursing Home, 55-74 hours every 2 weeks. Combination of evening and night shifts. Some shifts LPN, other shifts NA assignment. Equal Opportunity Employer. 4t45c

HELP WANTED- Full- or part-time employees needed in sales of appliances and electronics in Thief River Falls, excellent working conditions. Send resume to #2930, C/O The Times, 324 Main Avenue North, Thief River Falls, MN 56701. 4t44c

HELP WANTED- Barber or Beautician. Apply in person, ask for Steve Wigand Barbers, 59 South, TRF F4t46c

RESIDENTIAL MANAGER for quiet 24-plex in TRF, call 218-233-8173 41tfc

VALLEY HOMES, Inc. has immediate full- and part-time Resident Program Assistant positions available, (various shifts) in Karlstad for people interested in working with adults with developmental disabilities. Training is provided. Must be 18, valid driver's license. Apply by calling for an application at 218-281-5113 or 1-800-532-7055 E.O.E. 4t44c

Part-time Opportunity
Community Representative
Find host families and supervise students for leading international exchange program
Build relationships with schools and community groups
Earn free travel plus compensation
Work from home - make your own hours
Perfect opportunities for homemakers, teachers and other civic minded individuals
Call the AYA Local Coordinator hotline
(800) 322-4678
Ask for Amy ext. 5423
AYA Academic Year in America
AIFS Foundation
a not for profit educational organization

Help Wanted

PERSON FOR late night floor cleaning, call 681-2319. 36tfc

JOIN A COMPANY THAT'S GOING PLACES- Full- and part-time positions available for over-the-road flatbed drivers. Check out our top wages, excellent benefits and new equipment. Training program available. Must have current CDL. Sign on bonus through May. Owner/operators also needed. Sanske & Son, Grand Forks, ND. 701-746-6172 or 1-800-328-7725. 2t45p

WANTED:
Full-Time Deli Cook/Helper
Pick Up Application At
PETRO PUMPERS
HWY. 1 & 59 N. THIEF RIVER FALLS

LONG TERM care facility openings Karlstad Healthcare has opportunities available for motivated dependable and caring individuals. Positions open are for part-time RN and LPN with potential for full-time and part-time Certified Nurses Assistants. Contact Shanda Kraulik, DON at Karlstad Healthcare Center, Karlstad, MN or phone 218-436-2161. KHC is an EOE. F3t48c

GENERAL MECHANIC- Apply in person at Anderson Power & Equipment, Thief River Falls, 218-681-1423 4t46c

NIGHT SHIFT fry cook, Lantern 681-0211. 4t44c

HELP WANTED- Aerial applicator needs person for flagging, farm background. $375.00 weekly, room, board, excellent driving record, 681-5376 P4t44p

SEMI DRIVER WITH current CDL for local hauling, late model equipment, 401K, benefits and home every night. Contact Craig or Kristi at St. Hilaire Seed Co., 218-964-5407. 4t44c

LAB TECHNICIAN- Road construction company in Northwestern Minnesota is accepting applications for a lab technician, certified in Bit. Tech 1 or 2 preferred. Send resume or SASA to receive an application to Thorson Inc., PO Box 40, Bemidji, MN 56619-0040. Thorson Inc. is an equal opportunity employer. 1t44c

Help Wanted

DOMINO'S PIZZA
DRIVERS WANTED
Earn up to $9.00 or more per hour. Must be 18 years old, have reliable car, driver's license & insurance. $100 hiring Bonus after 90 days
Apply within at
313 3rd Street East,
Thief River Falls.

OPENING SOON, new steak house and lounge. We are now taking applications for food, cocktail and bar servers, cooks and dishwashers. Apply at Handy Farm, Hwy. 59 South, Thief River Falls. 41tfc

FOR YOU NIGHT OWLS!
Graveyard Shift
11 P.M. - 6 A.M.
Apply At
PETRO PUMPERS
HWY. 1 & 59 N. THIEF RIVER FALLS

REM-ROSEAU, INCORPORATED is accepting applications for (1) full-time Q.M.R.P. position to work with various REM programs in the area. Qualifications include but are not limited to: Four year degree in related field, 1 year experience serving persons with developmental disabilities (QMRP certification), demonstrated ability in leadership, supervision, employee training along with knowledge and understanding of Federal and State regulations. Competitive wage and excellent benefit package available. REM-Roseau, Inc., 218-463-1031 EOE 6t46c

HELP WANTED- Farm help wanted full or part-time, call 218-745-5741 P4t47p

CARETAKER POSITION available July 1 for a TRF apartment building. For more information call 218-236-9702 or 681-3034. 39tfc

LONG TERM CARE NURSING ASSISTANCE CLASS

The Long Term Care Nursing Assistance Class will be offered in Karlstad, tentatively starting June 9, 1997. The class length is 84 hours and includes classroom and 24 hours of hands-on skills training. *If interested, contact Shanda Kraulik, Don or Lisa Baumgarner, Instructor at the Karlstad Healthcare Center for more information or phone 218-436-2161.*

GM Goodwrench Service
TRAVELING IN A FRYING PAN?
STOP GETTING FRIED BY THE SUMMER BRUTAL HEAT!!
AUTO AIR CONDITIONING SERVICE
$22.50 Plus Parts
Your Hometown GM Dealer
NORTHERN MOTORS, INC.
HWY. 1 & 59 W. THIEF RIVER FALLS, MN 681-4820

The Times • NORTHERN WATCH
CLASSIFIED ADS
DEADLINES: The Times – Monday, 10:00 A.M.; Northern Watch – Wednesday, 3:00 P.M.
NAME
ADDRESS
PHONE
1 2 3 4 5
6 7 8 9 10
11 12 13 14 15 - $2.00
16 17 18 19 20
21 22 23 24 25 - $3.00
26 27 28 29 30
31 32 33 34 35 - $4.00
If you wish to have your name, address and telephone number in the ad please write it on the numbered lines provided
Make Check Payable to The Times, P.O. Box 100, Thief River Falls, MN 56701
PLEASE BE SURE YOU HAVE CHECKED WHICH PAPER YOU WISH YOUR AD TO RUN IN
YOUR BEST DEAL IS TO RUN IN BOTH!
YOU CAN REACH OVER 28,000 HOMES FOR AS LOW AS $4.00
☐ The Times
☐ The Northern Watch
☐ Both (Include Payment For Both)
15 Words
$2.00 Per Insertion;
$1.00 For Each Additional 10 Words
BEST VALUE!
PACKAGE DEAL
Advertise 3 Times Get The 4th Time FREE

THE CLASSIFIEDS – THE CLASSIFIEDS – THE CLASSIFIEDS – THE CLASSIFIEDS

Sporting Goods

DIXON ZTR mowers, 1996 carryovers, 60" cut, 22-h.p., list $7,395, sale $6,200, 36" cut, 13-h.p., list $3,045, sale $2,600 D&S Golf Cars, Drayton, ND, 701-454-3313. F4t48c

Lee Prop Repair
Jason Lee
FAST DEPENDABLE SERVICE
Located 1-1/2 Miles North of Newfolden on Hwy. 59
(218) 874-4581 Evenings or Leave Message

FOR SALE- 1999 Larson boat, 16-ft. Runabout, 65-horse Force motor, $6,500.00, call 681-1680 P4t44p

FOR SALE- Ideal family 19-ft. Larson boat, trailer, new 50-h.p. Yamaha motor and 26-ft. pontoon with 50-h.p. Johnson motor and E-Z trailer. Call 218-281-2767 or 218-281-2679. P4t46p

1977 19' Cobalt, I/O, 351 W, 235 h.p., open bow, new Marine band radio, nice full top, two props, nice high sides. 1983 EZ load trailer, too much to mention, great boat! $4,600.00, 218-463-1999

FOR SALE- 1979 Starcraft 18-ft. fiberglass boat with Ford 302 I/O, excellent ski and fishing boat, metal flake paint, very sharp, above average condition, $4,250/o.b.o. Call 218-681-2456 nights, 218-681-1131 days, ask for Loren. P4t45p

FOR SALE- 16' Starcraft I/O aluminum boat and Shorelander trailer, Mercruiser 140-h.p. motor, NEW canvas top, good condition, $3,100.00/o.b.o., 218-253-2487. PF4t44p

18' STARCRAFT Holiday Runabout aluminum boat with 40-h.p. Johnson motor and trailer, $1,900, 681-3604. P4t45p

Sporting Goods

NORTHERN GUN & Pawn pays cash for guns, 311 N. Main, 681-6011. 56tfc

16-FT. MIRROCRAFT aluminum boat, 20-h.p. Johnson electric start, Shorelander trailer, deep and wide, $1,550.00/o.b.o., 681-4939. P4t44p

1993 BAYLINER 24-ft. cabin cruiser, Mercruiser drive, tandem trailer, like new, $21,000.00. 463-2037. 463-1249

GOLFERS- OVER 50 clean golf cars on hand. Many club car electrics. Also, club car EZ-Go and Yamaha gas. No flood damaged cars. D&S Golf Care, Drayton, ND, 701-454-3313. F4t48c

DCT TRAILERS from 6' to 18', 3900 GVW to 1400 GVW. 16' 7000 GVW, brakes, white spoke wheels, new radial tires, $1,200. D&S Golf Cars, Drayton, ND, 701-454-3313. F4t48c

TIGERSHARK WORLD CLASS WATERCRAFT
Sales · Service · Clothing
RV SPORTS INC
Hwy. 1 & 59 W. • 681-1007 • T.R. Falls

Real Estate

REAL ESTATE: Farmstead, 4 miles NE of Warren, 8.0 acres, older modern 2-story, 3-bedroom home. Attached double garage, central air conditioning and rural water, steel 40'x40' insulated shop, 40'x60' steel quonset, 26'x38' wooden quonset. NO FLOODING! 218-745-4463 or 634-2054. PF4t46p

NANSON ESTATE- 27 acres flatted, residential within city of Red Lake Falls. Clearwater river frontage, not in flood plain. Includes 3-bedroom home. Immediate possession, mid 80's. Call Pete, owner/agent, 218-253-4487 or 218-253-4364, open house Sat.-Sun. 1t44c

Real Estate

FOR SALE- 780 acres bare land, well drained, all tillable, Plummer area, 507-834-6215. P4t47p

FOR SALE- 2-bedroom house on 2 lots in Grygla, off-peak electric heat, 2-car garage, phone 218-294-6271 or 218-425-7442 evenings. PF4t40p

FOR SALE- 1,000-ft. of lake shore on a nice little lake close to Bemidji, call 386-1500 in evening after 3:30 p.m. PF4t44p

FOR SALE by owner- 2-bedroom house with single car garage and shed in Warren, reasonably priced, call 206-687-9950 evenings. PF4t50p

FOR SALE- 40 acres of wooded land with 3 trailer houses, all rented out, good income and hunting, phone 218-425-7492. P4t45p

FOR SALE- Hobby farm, 10x80 mobile home, 3-bedroom, 2 full baths, fireplace, outdoor wood furnace, pond on property, fishing lake across road. Barn, corrals, fences, call 218-268-4696. P4t46p

FOR SALE by owner- House in RLF, 2-bedroom, 1-1/2 baths, double car garage, central air, steel siding, finished basement. In the $40's, 681-7658. 8t47c

#1549 FOR SALE- Lake property! 100' frontage on Lake Sarah with 2-bedroom home, double detached garage, priced for quick sale, $52,900! Sollie Realty, Fosston, MN 56542, 218-435-1525. Equal Housing Opportunity. 1t44c

FOR SALE- 4 bedroom farm home on 10 acres of land. Good outbuildings, good well, 12-1/2 miles east of Crookston, asking $35,000. Call 218-253-2381. 1t44p

HOUSE WANTED:
Professional Couple Looking To Rent Long Term Or Buy.
THREE TO FOUR BEDROOMS IN THIEF RIVER FALLS
Will Pay Market Value!
CALL EVENINGS...
218-681-2298

FOR SALE- 320 acres, mostly tillable, close to Carpenter's Corner. Call Northland Farm Sales, 218-681-6036. 36tfc

LAKESHORE HOME FOR SALE BY OWNER- At Sandy Shores east of Long Pt., 4-year-old, 3-bedroom, 2-bath, year around living, many extras, 218-783-5601. 44tfc

MAPLE LAKE, #2811, 75' lakeshore, boathouse, furnished 3-bedroom main home, 2-bedroom guest home, rec. room, sauna, fireplaces, 701-239-8289, 218-574-2770. F5t50c

FARMSTEAD W/CATTLE/HOG barns, Space available for mobile home, 160-acre pasture included. Near Brooks on paved highway. 1-701-748-1074 evenings. P4t45p

FOR SALE- Modern 3-bedroom ranch home, attached 2-car garage, full basement. Rural Goodridge, may be purchased as house and lot or acreage. Outbuildings include quonset, grainery, hay shed and barn, 218-379-4568. P4t44p

FOR SALE- 4 rental homes, 2 miles south of Twin Valley, good income, call for details. Harris Garberg, agent, Century 21, Castle Realty, phone 218-584-5250. PF4t50p

BEAUTIFUL LOTS, 120'x180', Oakland Park Road, city water, sewer, blacktop road, within a few blocks of two parks and family-style store, 681-2860. PF4t44p

FOR SALE- 400 acre cattle grain farm, 4-bedroom home, barn, stock ponds, good corral, modern 32x80 hog barn plus more, call 218-268-4444. PF4t44p

FOR SALE- 100 acres CRP, section 1, Smiley Township, Pennington County, clean, offers, 681-2729. P4t45p

FOR SALE- Small, one-story 20'x30' house, to be moved, some appliances included, call 218-782-2229 evenings. PF4t44p

FOR SALE- 80 acres of land, open with house, barn, garage, grainery, phone 218-425-7492. P4t45p

FOR SALE or rent- 180'x50' dock height warehouse with attached 50'x40' office. Will rent separately, call 964-5252. F42tfc

Real Estate

FOR SALE - BY OWNER
Priced To Sell!!!
Handicapped accessible, two-bedroom duplex in quiet prime location. Spacious kitchen and dining. All appliances, washer & dryer. Quality construction, oak cabinets and woodwork. Finished 8 heated garage.
FOR APPOINTMENT CALL 681-3834.

FOR SALE- 100 acres, 140 acres tillable NE of Oklee, $295.00/acre ask, call Northland Farm Sales at 681-6030. 35tfc

FOR SALE- 3-bedroom mobile home to be moved, $900.00, call 681-3921. 2t44c

FOR SALE- 5 acre farmstead with 2-bedroom rambler and basement, 32x70 steel building and misc. other buildings, located NE of Oklee, call Northland Farm Sales, 681-6036. 35tfc

FOR SALE by owner- House in Red Lake Falls, 3-bedroom, 1-1/2 bath, 2 story, low 30's, call in evenings or weekends, 253-4230. PF4t50p

NEW 3300 sq. ft. 4-bedroom duplex in the city of Thief River Falls. Immediate possession; several farmland properties located in Pennington, Roseau and Marshall counties. Contact Norm Anderson Realty, 218-681-2320. 36tfc

HOUSE FOR Sale- RLF, north side, 4-bedroom, 1-3/4 bath, split foyer, vinyl siding, 2-car attached, single detached garage, deck, 8x12 storage shed, phone 218-253-4214. PF4t50p

WANTED- Listing for all types of land. We have buyers looking for farmland and hunting land. List with the leader in farmland sales in NW Minnesota. We know our real estate business and appreciate yours. Northland Realty Farm Sales, 681-6036, Thief River Falls, MN. 46tfc

Household Goods

QUEEN-SIZE HIDE-A-BED, 2 bar stools, exercise bike, rocker recliner, all in good condition, 964-5608. 2t45p

SEARS KENMORE air conditioner, 1-1/2 years old, used very little, 1,200 btu's, asking $325.00, 681-4766. P4t44p

HOUSEHOLD SALE
NEWFOLDEN, MN
Sat., June 7 • 9 a.m. - 5 p.m.
Gladys Haarstad-255 Holmaas Ave.
Bedroom Sale, Kitchen Sale, Rockers
Sewing Machines, Laundry Tubs, Vacuum
Lots of Miscellaneous Kitchen and Craft Items, Garage & Garden Tools, Older Maytag Wringer Washer, A Few Antique Items

SPECIAL EDITION IH toy tractors, 1080-5088; 1000-WD9, 1965-350, 1988-H, 1087-F20. Also, A.C. 1060-D19, 1989-D14; 1066-Case 600, 1969-Ford TW-25. Also, other farm toys, beginners accordion, 218-745-5683. PF5t44p

FOR SALE- Sofa sleeper, pastel colors and La-Z-Boy rocker/recliner, blue, excellent condition, 681-5085. 1t44P

DON'S
307 1ST ST. E., TRF
Across From Pennington Square
MON., WED. 8 A.M. - 6 P.M.; THURS. - 8 A.M. - 7 P.M.; FRI. 8 A.M. - 5:30 P.M. • CLOSED SATURDAY
SEWING & VACUUMS
Sales & Service • NEW & USED
681-8664

CHEST-TYPE FREEZER, (large size), good running condition, 681-7708. P4t45p

FOR SALE- King-size waterbed with 12-drawer pedestal, Kenmore range with grill top, dishwasher, Ski-Doo Elan snowmobile, Hotpoint refrigerator, 12x15 carpet, 964-5033. PPt49p

Household Goods

FRIGIDAIRE STACK washer and dryer $250.00. 30" range $125.00. 218-563-2296. 4t1p

SOFA AND loveseat, rust/burgundy in color, excellent condition. 73 Palm Beach pontoon, 22-ft., 40 horse Johnson, asking $2,000.00 or best offer. 681-5514. 4t1f

FURNITURE
WE BUY & SELL FURNITURE AND ALSO TAKE CONSIGNMENT!
AFFORDABLE USED FURNITURE
HOURS: MON. - FRI.: 9:30 - 5:30 • SAT.: 9:30 - 3:00
215 THIRD ST. E., THIEF RIVER FALLS

FOR SALE- 86" sofa, wood trim, walnut headboard 48" roll-a-way bed. 218-745-5805. 1t44c

YOU CAN BEAT AN EGG; YOU CAN BEAT A DRUM; YOU CAN'T BEAT OUR DEALS!
Sutton's Carpet Warehouse
Bagley • (218) 694-6161

Situation Wanted

STUMP REMOVAL
Darren Halvorson
218-681-7259

TREE TAMERS
• Cleanup/removal
• Trimming
• Rain Gutter Cleaning
• Outside Windows
CALL **218-681-5114**

HELM GRAVEL & LANDSCAPING
Gravel · Black Dirt · Sand · Cement Gravel
Bill Helm (218) 449-4591 · Kevin Helm (218) 874-6241

LICENSED DAYCARE has openings, 1 infant or toddler, 2 preschool and 2 school age openings. Fenced-in yard, 2 providers, lots of equipment, children's computer programs and meals approved by CCFP, call 681-4010. 1t44p

STAY AT home mom has full time child care openings, 681-6640. 3t44p

RICK'S APPLIANCE
15-Years Experience
All Work Guaranteed Parts & Labor
Factory Authorized Service On Most Major Brands
For Service Call: 681-2263 or 1-800-380-2263
In Home or Shop Service

FOR ALL YOUR **Repair Needs**
• Chain Saws • Snowmobiles • Snow Blowers • Outboards • Hondas & I.O. Drives • All Small Engines • Lawn Mowers & Riders
NORM'S REPAIR
• SALES & SERVICE • SKI-DOO SNOWMOBILES
1207 N. Duluth · Thief River Falls

WANTED TO Hire- A construction outfit to tear down an old barn for the building material. For more information phone 218-874-7565. 1t44p

Situation Wanted

WILL DO CUSTOM BALING!!
OF ALFALFA, STRAW AND CRP GRASS
Preservative Application Available.
CALL FOR INFORMATION
218-253-2306

I HAVE one day a week open for house cleaning, call 681-8312. P4t47p

MIDWEST ROOFING/SIDING- Residential, commercial. Specializing in composition and wooden shake shingles. Tear-off and replacement. Free estimates, references, warranties. No job too small. TRF, 681-3879. P6t45p

An Ad Doesn't Have To Be
B-I-G
To Catch Attention
IT'S WHAT YOU ADVERTISE THAT COUNTS!
The Times
681-4450

JACOBSON'S CONCRETE & SALES
For All Your Concrete Needs
Floors, Driveways, Sidewalks, Steps, Barn Work And Foundations
We Want Your Business
Ask For Curtis or Adam
Call: **681-1106**

A-ONE ROOFING FOR YOUR SHINGLING NEEDS...
20 years plus experience. Free estimates.
Call 681-3797 or 681-2885

PAINTING-QUALITY WORK, reasonable rates, inside/outside, call 218-478-2704. PF12t60p

LICENSED DAYCARE has openings for ages 2 and above, big yard to play in and full basement used for daycare. Call Michele at 681-3158. P4t45p

NORTH COUNTRY EXTERIORS
RR1 Box 50A, Plummer, MN
218-465-4056 or 218-465-4682
Vinyl Siding, Soffit, Fascia & Window Trim
• 20 Years Experience • Reasonable Rates
Will Meet Or Beat Any Bid! • Free Estimates!

NELSON HEAT & AIR
You can depend on us for your home heating needs.
Thief River Falls, MN
218-449-4141

CLASSIC INTERNATIONAL HOMES
We At Classic International Homes Are And We'll Be Here To Serve Any & All Home Owners Who Have Lost Their Homes To This Disaster.
We Have Over 20 Homes Ready For Immediate Delivery!!
CLASSIC INTERNATIONAL HOMES
Gateway Drive, Grand Forks, ND • 701-772-0126/1-800-287-0126

REAL ESTATE FOR SALE

Real estate in the City of Red Lake Falls, Red Lake County, Minnesota, legally described as follows:

The East Seventy-Four Feet (E 74') of Lot Twenty-four (24), Block Three (3), Champagne and Dow's Addition to the City of Red Lake Falls, According to the official plat thereof on file and of record in the office of the Red Lake County Recorder.

This description covers the real estate which formerly contained the Red Lake County State Bank. Located on the premises is a two-story brick building which is being sold on an "as is" basis. The real estate may be inspected by contacting the Red Lake County State Bank, Red Lake Falls, Minnesota.

Sealed bids for the above described real estate will be accepted until 10:00 a.m., on Thursday, June 12, 1997 at the Muldoon Law Office, P.O. Box 327, Red Lake Falls, Minnesota. Those submitting bids will be allowed to raise their bid orally at that time. The highest bidder will be required to pay ten percent (10%) of the bid price on the date of the sale and the balance within 30 days of acceptance of the bid.

Financing for the purchase of this real estate may be available. Please contact the Red Lake County State Bank prior to date of sale.

The Seller reserves the right to reject any or all bids. For more information contact William D. Muldoon, Attorney at Law, at 218-253-4321.

Farms for Sale BY SEALED BID SALE

The Farm Service Agency will be accepting sealed bids on the following properties in Pennington and Marshall Counties.

111 ACRE FARM (Advice #27-057-00033A)
APPRAISED VALUE: $18,000
Lots 1 & 2, S1/2NE1/4 5-152-40. This is a bareland tract of which 104 acres are open. Deer Park Township of Pennington County.

150 ACRE FARM (Advice #27-057-00033B)
APPRAISED VALUE: $28,000
SE1/4 32-153-40 Less 10 acre tract. This is a bareland tract with 123 acres tillable. This farm is subject to an easement grated on the driveway Highlanding Township of Pennington County.

480 ACRE FARM (Advice #27-057-00043)
MINIMUM ACCEPTABLE BID: $110,400
NE1/411, NE1/4 26, SW1/4 27 all in 154-40. This is a bareland tract consisting of 462 tillable acres. Property is located in Goodridge Township, Pennington County and Moyland Strip, Marshall County.
NOTE: 286.6 acres of this property is subject to a Conservation Reserve Program contract. The entire farm is subject to former owner's right of first refusal.

160 ACRE FARM (Advice #27-057-00030)
MINIMUM ACCEPTABLE BID: $36,250
SE1/4 12-154-41. This is a bareland tract with 147 acres tillable. Cloverleaf Township of Pennington County.

252 ACRE FARM (Advice #27-057-00010)
APPRAISED VALUE: $59,500
S1/2SE1/4, SE1/4NW1/4, NE1/4SW1/4, Lots 1, 2, & 3 all in 30-155-30. 233 acres tillable. This farm also has 2 storage sheds and 4 grain bins. Property is located in Espelie Township, Marshall County.

Terms of the sales are 10% down with the bid and the balance due upon receipt of quitclaim deed.

All bids must be submitted on Form FmHA 1955-46 (available at any Farm Service Agency Office). All bids must be accompanied by a deposit of 10% of the bid amount in the form of a cashier's check, certified check, or money order. All bids must be submitted in a sealed enveloped and marked as follows: *"Sealed Bid Offer (enter advice)"*.

The purchaser will be required to comply with the conditions of a Natural Resources Conservation Service conservation plan.

Bids will be accepted until close of business (4:30 p.m.) Friday, June 13 at the Thief River Falls Farm Service Agency office, Ag Credit section, 201 Sherwood Avenue, P.O. Box 196, Thief River Falls, MN 56701. Phone (218) 681-1812. The bid opening will be held at 10:00 a.m. on Tuesday, June 17 at the Thief River Falls Farm Service Agency office.

The Government reserves the right to cancel the sale at anytime, and the right to reject any or all bids.

THESE PROPERTIES ARE SOLD "AS IS"

FARM SERVICE AGENCY IS AN EQUAL OPPORTUNITY LENDER

DAVIDSON READY MIX
& CONSTRUCTION
• CONCRETE • SEPTIC TANKS • REBAR • ROCK • GRAVEL • BACKHOE SERVICE
CALL 449-4865

HAWK BUILDERS
★ SHINGLING ★ HAWK
★ GARAGES ★ MARLENE
★ CEMENT ★ ROB
★ BASEMENT ★ JEFF
681-8749

NORTHWEST AUTO BODY
Proudly Announces The Addition Of:
GATOR'S BODY SHOP
Pictured: Jeff Langlie and David "Gator" Tronivet
"Gator would like to thank all his customers for their past patronage and looks forward to serving you at Northwest Auto Body!!
OVER "40 YEARS" OF EXPERIENCE!!
YOU BEND 'EM—WE MEND 'EM!
"We're Equipped To Repair Anything From Frames To Windshields"
GIVE US A CALL FOR FREE ESTIMATES: **218-681-3952**
NORTHWEST AUTO BODY
Next to Fleet Supply Hwy. 1 & 59 West Thief River Falls

THE CLASSIFIEDS – THE CLASSIFIEDS – THE CLASSIFIEDS – THE CLASSIFIEDS

Lawn & Garden

FLAGS, WINDSOCKS, kites and all the accessories. Northland Produce, 416 Atlantic Ave. N., TRF, 681-2420. 35tfc

WANTED- Garden tilling work, will do any size, any place. Planting available, reasonable rates. Senior discounts available. Call 681-2422, please leave message. P4t44p

FOR SALE- Snapper 11-horse rear engine rider, $395.00, call 681-8425. 1t44c

FOR SALE- Ariens riding mower with bagger, 12-horse power, 32 inch deck, used very little and only for bagging leaves, excellent condition, $1,000.00, phone 700-6430. 2t45c

START YOUR spring planting with a stop at Wilson's Greenhouse, Hallock and Thief River Falls. At our Thief River Falls site, located between SuperValu and K-mart, you'll find annuals, perennials, vegetables, hanging baskets, shrubs and trees as well as pots and gardening accessories. Spring is in full bloom at Wilson's Greenhouse, Thief River Falls, open 10-6 Monday-Saturday, 11-6 Sunday. 4t44c

• Lawn & Garden Tractors • Riding Mowers • Attachments
Lawn & Garden Equipment/Service
No Money Down, 0% Interest & No Payment 'til Jan. '98
SPECIALS ON REMAINING NON-CURRENT REGENT MODELS
GEAR MODEL Reg. $2,200 SALE $1,549
HYDRO MODEL Reg. $2,675 SALE $1,749
Servicing Owners of Allis Chalmers, Deut-Allis, Simplicity and Agco-Allis Lawn & Garden Equipment
RV SPORTS INC
Hwy. 1 & 59 W. • 681-1007 • T.R. Falls

LAWN & GARDEN SALES & SERVICE
GRAVELY ARIENS • TORO • LAWN-BOY
HAMM'S REPAIR
218-745-4298 or 1-800-889-5567

Poultry

FOR SALE- Two pair 3-year Emu, any offer considered or trade, 218-745-5431 or 218-808-2860. PF4t48p

Situation Wanted

THE TIMES has aluminum sheets for all your small repairs. They are 23x35 and cost only 45 cents each. Call 681-4450 for more information. 1t44c

Situation Wanted

DAYCARE NEEDED for 2-year-old, your home or mine, no smokers or pets. 681-6170. 1t44p

DENISE'S DAYCARE has openings for toddlers-up, call 681-1043 or 681-6069 evenings and weekends. P4t45p

BEARCAT
ARCTIC CAT World Class ATVs
HAMM'S REPAIR
109 E. Fletcher Ave., Warren
Phone 218-745-4298

Saw Mill
Portable Bandmill, Will Cut By Hour; Bd. Ft. Shares
30" Dia. to 21-Ft. Long
Your Place Or Mine
That Saw Mill Guy...
218-253-2936 or 2009

SWANSON DRYWALL
"Free Estimates"
"Satisfaction Guaranteed"
Hang · Tape · Spray
(218) 681-1863
JEFF SWANSON Owner
Thief River Falls, MN

Johnson
Heating & Air Conditioning
Sales - Installation - Service
Free Estimates
Dan Johnson
(218) 681-2046

WANTED- Garden tilling work, will do any size, any place. Planting available, reasonable rates. Senior discounts available. Call 681-2422, please leave message. P4t44p

ASPHALT WORK WANTED- Parking lot repair and complete overlay, street work, driveways, hot rubber crack filling. Call us for a free estimate. Minn/Dak Asphalt Inc., 1-800-745-5156. F25t84c

LICENSED DAYCARE has openings for children over 2, new facility, fenced-in yard, nutritious meals and snacks, full preschool program during school year. School age welcome for summer, close to Challenger, 681-7426. 44tfc

Campers

1978 PACE Arrow, Class A motorhome generator, awning, air conditioning, sleeps 7, good condition. 681-3427 P4t47p

FOR SALE- 6-ft. Coachman pickup camper excellent condition. 681-6812. 35tfc

FOR SALE- 1979 Chevy camper van, 350 engine, new transmission, v-shaped booth converts into a bed, AC/DC refrigerator, 2 cupboards, AM/FM radio/tape player, good running condition. 218-843-2729. PF4t46p

FOR SALE- 1962 Starcraft pop-up camper, stove, fridge and furnace excellent condition, $2,600.00. 218-667-2553. PF4t50p

FOR SALE- 1970 23 mini Mallard Chevy 350, air conditioning, generator, awning, good tires, 45,000 miles, interior redone, good condition, priced to sell. 218-424-7245. F2t44p

FOR SALE- Tow Low hard side camper, sleeps four, stove, sink, icebox. Call Louie at 218-253-2040, evenings 218-253-2074. 4t44c

FOR SALE:
1984 26' Mallard Camper, New A/C, Large Bathroom, Sleeps Six, Large Awning, Dual Gas Tanks, Lots of Storage,
661-8493 or 661-4663

Hay, Feed, Seed

SEED FOR sale- Certified Grandin, Ac Domain, Corn, Wheat Robust and Excel barley, flax, oats and alfalfa varieties available, all seed cleaned, germs over 90% and delivered, will split semi loads 2 ways if necessary. Alfalfa is sacked. All prices competitive, please call Gerald Friesen, 204-822-3033, Morden, MB Canada. Please leave message. PF5t48a

—FOR SALE—
Wrangler and Vernal Alfalfa, Climax Timothy, Haymix, White Clover and Birds Foot Trefoil seed
NORTHLAND PRODUCE
416 Atlantic Ave. N, TRF
681-2420

HAY, 1999 grass, large round, not CRP, baled with 851 New Holland, $20 each, cash, loaded, delivery available, 218-376-4300. 1t44p

FOR SALE- Hay tarps, manufactured by Western Ag Enterprises Feature a unique tie-down system, call Tim at 218-378-4110. PF4t40p

WANT TO RENT:
HAY STUMPAGE
CASH OR SHARES
CALL **218-874-7211**

FOR SALE- Certified 2375, $6.50 per bushel, certified Verde wheat, $6.50 per bushel, certified Stander barley, $4.25 per bushel, 97% germination and 0 smut, call Wesley Bring's at 874-3713. 38tfc

FARMERS- If you have hay for sale advertise it in the Northern Watch. People are looking to buy. The Times/Northern Watch, 324 Main Ave. North, Thief River Falls, MN 56701, 681-4450. 8tfe

COMPLETE LINE of quality seeds at best prices. Madrid sweet clover, 89¢; Premium Agate, $1.70; Certified Wrangler, $1.85; Premium Grimm, $1.45; Vernal Alfalfa $1.60; Timothy, 60¢, while they last.
EVANS SEED
Thief River Falls · 681-3488

FOR SALE- 50 big round bales, second cutting alfalfa and grass hay, 218-874-4331. P4t44p

COMMON GRANDIN seed wheat for sale, 1,800 bushel, cleaned, $5.25 bushel, 218-874-3062. P4t45p

FOR SALE
Registered & Certified
MARSHALL WHEAT
Call **681-4028**
Dale Tronrud

Personal Services

AUCTION
If you're planning an Auction, give us a call! Now booking auctions for the 1997 season.
OTTESEN/McMULLEN *Auctioneers*
Lloyd Ottesen · Joe McMullen
Newfolden - (218) 449-4811 · Plummer - (218) 465-4286
TRF Office - 681-7650

TELEPHONE MESSAGE PADS- 100 sheets per pad, 05 cents per pad, $4.25 for five pads. Available at The Times, 324 Main Avenue North, Thief River Falls. 1t44e

TREAT YOURSELF to a healthy-looking complexion. With products for every skin type, I can recommend a skin care program that's perfect for you. Call Edie Brandl, Independent Mary Kay Beauty Consultant, 681-6297. PF10t50p

SEWING MACHINES repaired in your home or bring to Calico Plus in the Falls Mall, 681-8844, evenings and weekends call Earl at 964-5783. F27tfc

Public Notices

GILBERTSON FARM Flea Market, Hwy. 2 E. Fosston, 10:00 Thurs., Fri., Sat. and 1-5 Sun. Every 2nd and 4th weekend. Contact Margie Strand, 435-1609, $10.00 rent all weekend. P4t45p

LARGE DOLL collection, 2 kinds of material, bisques, vinyl. Doll auction June 27 or call 218-281-7629. 1P151c

Livestock

CHAROLAIS BULLS, ABS sired, ready to go to work, call Blawat Farms, 523-3692 evenings. 2t45t

FOR SALE- Angus yearling bulls, E.P.D.'s for the last 13 years. Will deliver, 218-843-2729 days or 218-843-2061 evenings. PF4t46p

FOR SALE- Purebred yearling Charolais bulls. Floyd Moroy, 425-7498. 1t44p

PASTURE TO board up to 8 horses, close to TRF on paved road. Barn, stalls, water, riding privileges, tack shed, nice roomy pasture, call 681-4739. P4t47p

PERUVIAN PASO cross filly, 9 months, Grulla dun, sired by *Red Roan Overo* Quarter stallion, 218-268-4382. P4t45p

BAGLEY LIVESTOCK EXCHANGE, INC.
Bagley, MN
Minnesota's Newest "State Of The Art Auction Market"
SALES EVERY THURSDAY
Cattle Sales
Need all classes of Beef Calves, Holstein Steers, Yearling Beef Steers & Heifers, Stock Cows, Fat Cattle, Slaughter Cows & Bulls.
• COMPUTERIZED RING SCALE
• CAT-WALK
• DRIVE-THRU UNLOADING
• FULL-SERVICE CAFE
CATTLE ONLY ON THURSDAY
SPECIAL FEEDER CATTLE & SLAUGHTER CATTLE SALES
THURS., JUNE 5TH 1:00 P.M.
THURS., JUNE 12TH 1:00 P.M.
THURS., JUNE 19TH 1:00 P.M.
THURS., JUNE 26TH 1:00 P.M.
BUYING BUTCHER HOGS, SOWS, BOARS & SHEEP EVERY THURSDAY FROM 7:00 A.M. - 11:00 A.M.
For More Information Call Market Phone 218-694-3701
FAX: 218-694-3700
Highway 2 West, Bagley, MN

FOR SALE- Yearling bulls Salers, Polled Herefords and Red Angus performance and semen tested, will keep until needed and delivered, 253-2743. Oakhill Stock Farms, Red Lake Falls, MN. 10tfc

FOR SALE- 7-1000# bred Holstein heifers. Would like to buy cross bred baby calves or Holstein started heifers. Phone 218-264-6514. F2t44p

LIMOUSINE BULLS for sale- Very gentle, three-year-olds, two-year-olds and yearlings. Call 700-5448 or 796-5452. P8t50p

ATOP QUALITY letterheads and envelopes for your business, home or organization. Stop in at The Times. We can do it all! 681-4450. 1t44o

R&J HORSE SALES- Saturday, June 7. Tack: 4 p.m. Horses: 7 p.m. Hold 1 mile west of Vemdalo, MN on Hwy. 10. Call for early horse numbers. Ron Sundby, 218-445-5840. 1t44c

FOR SALE- Reg. Polled Hereford bulls. Also, cows with calves at side, call after 6 p.m., Robert Isaacson, Rt. 1 Box 245, Hallock, MN 56728, 218-843-2770. PF4t48p

STANDING AT stud, 54" Black Mammoth Jack with white points, excellent disposition, very gentle, will produce good riding or draft mules, 268-4090, leave message. PF4t46p

Livestock

FOR SALE- 1996 Sorrel Overo filly, excellent disposition, 13-3H, black breeding, well muscled, $1,500, 218-436-2803. PF5t52p

BEEF FOR sale- Locally raised, corn fed Holstein, lean yet tender, call evenings 523-3944. P6t46p

LIMOUSIN BULLS for sale, black or red sons of #2 winning weight bull, yearling and two year, 219-762-1995, 762-6771. Kathy Kent Limousin. PF12t46p

Livestock

CHAROLAIS BULLS for sale, purebred yearling and 2-year-olds, semen tested and ready to go to work, priced to sell. Erickson Charolais, 425-7535. PF4t50p

FOR SALE- 3-year-old registered Arab stud, real nice, 436-3471. Also is reg outcross Pintabian. 1t44p

FOR SALE- An 6-foot covered calf feeder. Also, for sale, a 1910 New Holland bale wagon, phone 218-674-7585. 1t44p

AUCTION NOTICES

SATURDAY, MAY 31 • 10:00 A.M.
• THIEF RIVER FALLS • Furniture, Household & Collectibles
• Adeline Nelson Estate, owner
★ ★ AUCTION - 2 - SELL ★ ★

SATURDAY, MAY 31 • 10:00 A.M.
• KITTSON COUNTY FAIRGROUNDS • Household, Furniture, Tools
• Darla Peterson, Bernie and Brian Bjorgaard, owners
★ ★ THE AUCTIONEERS ★ ★ DON CRAIGMILE, MORRIS VACURA

SUNDAY, JUNE 1 • 12:00 NOON
• RURAL THIEF RIVER FALLS • Pickup, Tractor, Antiques, Household, Lawn & Garden, Tools
• Olive & LaVerne Rondorf, owners
★ ★ AUCTION - 2 - SELL ★ ★

SUNDAY, JUNE 1 • 12 NOON
• PLUMMER • Household, Shop Tools, Lawn and Garden, Miscellaneous
• Dwight and Stella Howard, owner, Eugene Carpenter, estate/owner
★ ★ OTTESEN/McMULLEN AUCTIONEERS ★ ★

WEDNESDAY, JUNE 4 • 3:00 P.M.
• ALVARADO • Household, Collectible Furniture, Shop Tools
• Inez Carlson, owner
★ ★ MICK RAPACZ AUCTIONEER ★ ★

SATURDAY, JUNE 7 • 10:00 A.M.
• TRF CURLING CLUB • Dolls, Toys and Collectibles
• Richard and Carol Gatheridge, owners
★ ★ AUCTION - 2 - SELL ★ ★

SATURDAY, JUNE 7 • 10:30 A.M.
• RURAL HALLOCK • Farm Machinery, Tools, Household
• Elmer and Vera Moe, owners
★ ★ THE AUCTIONEERS ★ ★ DON CRAIGMILE, MORRIS VACURA

SATURDAY, JUNE 7 • 11:00 A.M.
• KELLIHER • Farm Equipment and Real Estate Auction
• Duane & Helen Delaney, owners
★ ★ OTTESEN/McMULLEN AUCTIONEERS ★ ★

SUNDAY, JUNE 8 • 12:00 NOON
• THIEF RIVER FALLS • Furniture, Household & Collectibles
• Mildred Hamilton, estate
★ ★ AUCTION - 2 - SELL ★ ★

SUNDAY, JUNE 8 • 12:00 NOON
• PLUMMER • Shop Tools and Household
• Buford Lawson, estate
★ ★ OTTESEN/McMULLEN AUCTIONEERS ★ ★

TUESDAY, JUNE 10 • 11:00 A.M.
• KITTSON COUNTY FAIRGROUNDS • Farm Machinery & Equipment
• Kenneth & Brian Fantzen, owners
Rescheduled from original May 3 date
★ ★ THE AUCTIONEERS ★ ★ DON CRAIGMILE, MORRIS VACURA

SATURDAY, JUNE 14 • 10:00 A.M.
• RED LAKE FALLS • County Line Service Liquidation, Shop Equipment, Tools, Machinery
• Vern Wavra Estate, owner
★ ★ OTTESEN/McMULLEN AUCTIONEERS ★ ★

SATURDAY, JUNE 14 • 10:00 A.M.
• THIEF RIVER FALLS • Clean Farm Equipment & Quality Tools
• Roy Bolstad Estate
★ ★ MICK RAPACZ AUCTIONEER ★ ★

SATURDAY, JUNE 14 • 10:00 A.M.
• RURAL KARLSTAD • Real Estate, Household, Automobile
• Paul Carlson Estate, owner
★ ★ THE AUCTIONEERS ★ ★ DON CRAIGMILE, MORRIS VACURA

SUNDAY, JUNE 15 • 12:00 NOON
• MIDDLE RIVER • Furniture, Household and Collectibles
• John and Minnie Mickelson Estate, owner
★ ★ AUCTION - 2 - SELL ★ ★

FRIDAY, JUNE 20 • 5:00 P.M.
• McINTOSH • Lawn, Garden, Tools & Household
• Geline Nelson, owner
★ ★ AUCTION - 2 - SELL ★ ★

SATURDAY, JUNE 21 • 10:00 A.M.
• RED LAKE FALLS • Tractors, Household, Shop Equipment, Snowmobiles, And Miscellaneous
• Emmit Olson Estate
★ ★ SCHAFER'S AUCTIONEER SERVICE ★ ★

SATURDAY, JUNE 21 • 11:00 A.M.
• GOODRIDGE • Farm Machinery
• Jeff & Shirley Oahlen, owners
★ ★ OTTESEN/McMULLEN AUCTIONEERS ★ ★

WEDNESDAY, JUNE 25 • 11:00 A.M.
• HUMBOLDT • Farm Equipment Auction
• Roger Loer, owner
★ ★ CLARK A. SATHER AUCTION CO. ★ ★

SATURDAY, JUNE 28 • 11:00 A.M.
• ROSEAU • Area Farmers Equipment Auction
★ ★ CLARK A. SATHER AUCTION CO. ★ ★

SATURDAY, JUNE 28 •
• RURAL KENNEDY • Household, Tools and Miscellaneous
• Edna Lundberg, Owner
★ ★ THE AUCTIONEERS ★ ★ DON CRAIGMILE, MORRIS VACURA

WEDNESDAY, JULY 9 • 11:00 A.M.
• HAMILTON, ND • Area Farmers Equipment Auction
★ ★ CLARK A. SATHER AUCTION CO. ★ ★

THURSDAY, JULY 10 • 11:00 A.M.
• STEPHEN • Very Clean Furniture, Appliances, Lawn & Garden, WWII Collectibles Collection
• Lorna Jensen, owner
★ ★ MICK RAPACZ AUCTIONEER ★ ★

SATURDAY, JULY 12 • 12:00 NOON
• ROSEAU • Farm Equipment Auction
• Dayton & Michael Anderson, owners
★ ★ CLARK A. SATHER AUCTION CO. ★ ★

JOHN LEE AUCTIONS ★ CALENDER ★

FRIDAY, MAY 30, GEORGE HAUGEN ESTATE, AND JESSEE POPPLAR ESTATE, FOSSTON
SATURDAY, MAY 31, VINCE DRELLACK ESTATE, FOSSTON, LARGE FARM AUCTION
SUNDAY, JUNE 1, JOHN WORKMAN ESTATE, TRACTOR, TOOLS, ETC., FARM AUCTION
FRIDAY, JUNE 6, DENNIS WINKLEMANN, FOSSTON, FARM AUCTION
SATURDAY, JUNE 7, DR. PAUL HAVENS, CORMORANT LAKE, NEAR DETROIT LAKES. COMPLETE LAKE HOME DISPERSAL, PLUS BOATS, TOOLS, WATER TOYS, SPORTING GOODS
SUNDAY, JUNE 8, ESTATE OF ESTHER HEMMING, FERTILE, HOUSEHOLD, REAL ESTATE
SATURDAY, JUNE 14, RED LAKE FARMS, RURAL GONVICK, OWNED BY RED LAKE BAND OF CHIPPEWA INDIANS, DRAG LINES, BACKHOES, FARM EQUIPMENT, VEHICLES
SUNDAY, JUNE 15, OLIVER AND JULETTA HAGEN, CLEARBROOK, ANTIQUES, HOUSEHOLD
SATURDAY, JUNE 21, HAZEL LUNDELL ESTATE, BAGLEY, BIG ANTIQUE SALE
SUNDAY, JUNE 22, ESTATE OF NELS DYRDAHL, AND PERSONAL PROPERTY OF ELLEN BURSLIE, McINTOSH, FURNITURE, ANTIQUES, HOUSEHOLD, SHOP, CAR.
SUNDAY, JUNE 29, EFFIE OLBERG AND THE ESTATE OF CLARENCE OLBERG, CLEARBROOK, HOUSEHOLD, COLLECTIBLES, CAR.

JOHN LEE AUCTIONS, AUCTIONEERS, BAGLEY, MN
(218) 694-6827
★ RESULTS BEYOND YOUR EXPECTATIONS ★

KEEP YOUR HOT ROD LOOKING COOL
WITH CAR CARE PRODUCTS FROM WILSON BROS.
WE CARRY A COMPLETE LINE OF: BELTS • HOSES • ANTIFREEZE • OIL FILTERS • WAXES • ENGINE ADDITIVES • AIR FRESHNERS • AND MORE!
Auto Value · WILSON BROTHERS COMPANY · 212 ATLANTIC AVE. N., THIEF RIVER FALLS
HOURS: MON.-FRI. 7-5:30 SAT. 8:00 - 12 NOON
661-1660 • 1-800-584-9419

NORTHWEST POWER SYSTEMS
Factory Authorized Deisel Pump and Turbocharger Service
AMBAC · BOSCH · STANADYNE · Lucas · CAV · ZEXEL · ADS · NIPPONDENSO
Also Cummins and 3208 Cat
Repairs, Exchange, and New
- Pumps
- Injectors
- Nozzles
- Turbochargers
- Glow Plugs and Controllers
- Diesel Fuel Additives
- Donaldson Fuel Filters
- Drive In Service Also Available

NORTHWEST POWER SYSTEMS, INC.
204 Atlantic Avenue
Thief River Falls, MN 56701
www.northwest-power-system.com
218-681-5282 · 800-570-5282

THE CLASSIFIEDS – THE CLASSIFIEDS – THE CLASSIFIEDS – THE CLASSIFIEDS

AUCTION NOTICE!

EQUIPMENT AUCTION
SATURDAY - JUNE 28, 1997
11 A.M. • ROSEAU, MN

★This Auction will be widely advertised★
Good used equipment is in demand! If you have Farm Equipment, Trucks, Trailers, Heavy Equipment or other items you want sold for TOP DOLLAR!

CONSIGN TODAY!
DEADLINE TO CONSIGN - JUNE 1ST

BUYING OR SELLING?
CALL NOW! 1-800-950-3832

Clark A. Sather AUCTION COMPANY MN Lic. #68-09 ND Lic. 403
Farm- Commercial & Real Estate Marketing Specialists
Hwy. 11 East Greenbush, MN 56726
Ph. (218) 782-2552
Fax (218) 782-3808

AUCTION

Saturday, June 7, 1997 • 10:00 a.m.
NATIONAL GUARD ARMORY • CROOKSTON, MINNESOTA

ANTIQUE AND COLLECTIBLE
Oak Secretary (over 100 yrs. old)
Two oak commodes with splash boards
One oak commode with towel rack
Washstand with mirror and towel rack
Child's oak table with two chairs
Wood rocker, other chairs
Doll buggy, Toys
Round oak pedestal table with claw feet
Round oak table (4-legged)
Spinning wheel (working condition)
Kitchen cupboard (Hoosier type, painted)
Hummel plates, 1971 (1st edition) to 1981
Other collector plates (Norman Rockwell, Sister Berta Hummel)
Paper dolls (1940's movie stars)
Angel bells (Goebel)
Brighton and Arcade Crystal #3 wall mounted coffee grinders
Other coffee grinders, coffee jar
Carnival glass footed bowl (Tiger bowl)
Kitchen utensils, cookie cutters
Sheet music, storybooks, storybook records
Wood medicine cabinet, Typesetting drawer
Lg. wooden filing cabinet, small wooden table
Kerosene lamps, wood hat boxes, crocks
Child's metal lawn chair
Copper boiler with cover
China, enamelware

HOUSEHOLD FURNITURE AND APPLIANCES
Six maple chairs (dining set)
Two twin beds
Wicker and Rattan settee, rocker, chair, trunk, bookshelf
Four chairs with woven seats
Hall bench with caned seat
Hall mirror and coat rack
Computer desk
Electric stove, dishwasher
Kenmore electric dryer
Trash compactor, microwave
Small butcher block table
Maple China hutch
Stoneware, China
Console color TV, pictures

MISCELLANEOUS
Smith Corona word processor with printer
17' aluminum boat
Cross-country skis
Fur jackets

THIS IS JUST A PARTIAL LISTING!!!

MARY ANN ODLAND, OWNER

TERMS: CASH. ANY STATEMENTS MADE BY THE AUCTIONEER TAKES PRECEDENCE OVER ANY AND ALL ADVERTISING. LUNCH WILL BE SERVED!

Curt Onstad, Auctioneer
MN License #60-50
Clerk: Onstad Auctions
Onstad Auctions
1408 N. Front St., Crookston, MN 56716 (218) 281-6480

Rummage Sales

GARAGE SALE- Lots and lots of household items, tools, exercise bike, furniture, misc. Sat., May 31, 8-5, 347 N. Crocker. 1t44p

GARAGE SALE- Sat., May 31st at 120 Crocker Ave. So., 7:30 a.m. to 4 p.m., lots of miscellaneous and 40th anniversary flowers in red and white. 1t44p

GARAGE SALE- Saturday 5/31, 8-5, 1601 Greenwood Street East, Apt. 303. Headboard, clothes, games, miscellaneous. 1t44p

RUMMAGE SALE- Sat., May 31, 8:30-2:00, 314 Cardinal Ave. Infant clothing, baby items, dinette sets, misc. 1t44p

MULTI-PARTY GARAGE sale- 712 N. Main, TRF, (7:00 a.m.-11:00 a.m.). Men's, women's, juniors and children's, (infant size 5) clothing. Household items, computer, loveseat and some crafts. 1t44p

HUGE 4-PARTY Rummage Sale- Sheets, rugs, bedspreads, curtains, lamps, Home Interior, ceramics, furniture, clothing, all sizes including large ladies, lots of misc. Saturday, May 31st, 7 a.m.-4:30 p.m., 923 North LaBree. 2t44p

GARAGE SALE- Jen Air stove, electric typewriter, Singer sewing machine, microwave, couch, kitchen cabinets, clothes, household and lots of games and misc. Sat., May 31, starts 7 a.m., 1011 N. Dewey Ave. 2t44p

3-FAMILY RUMMAGE Sale- Set of 8 antique wooden chairs, microwave, 3 10-speed bikes, rocker/recliner, exercise equipment, toys, appliances, 3 car seats, baby items. Clothes from infant to teen, men and women. Also, large women sizes, misc., 507 Horace Ave. N., May 31, 8-3. 1t44p

GARAGE SALE- 5/31, 8 a.m. to 4 p.m., 3/4 mile east of Newfolden on County Road 28. Women and mens clothing, lots of misc. 1t44p

2-PARTY RUMMAGE, Saturday, May 31st, 8 a.m.-3 p.m., 107 Kenwood Court. Bikes, microwave, speakers, some furniture, dishes and Bric-A-Brac, men's and women's clothes and misc. 2t44c

BIG MOVE, big sale, big deals! Antiques, crocks, old magazines, furniture, swingset, kids clothing, etc.! Saturday, 9-4, 903 North Duluth. 1t44p

Rummage Sales

RUMMAGE SALE- Tons of baby items for boy or girl. Much misc., don't miss this one. 2 miles south on Hwy. 32, Friday 9-7, Sat. 9-3. 1t44p

RUMMAGE SALE- Sat., 5/31, south on airport road, 1-1/2 miles east past Challenger. Quality kids clothes! boys 12 month-4T, girls 3T-6X, misses size 0-10, handcrafted birdhouses, crafts, dishes, stair stepper, quilt ladders, toys, tons of misc. 0-4:00. 1t44p

GARAGE SALE- 614 & 607 So. Knight. Sat., May 31, Christmas and household items, clothing, bookcase and misc. items. 2t44p

GARAGE SALE- Saturday, 5/31, 9-3, 941 South Crocker Avenue. Adult and children's clothing, household items, misc. 1t44p

GARAGE SALE- 135 Belmont Drive, Fri., May 30 12:00-4:00, Sat., May 31 8:00-4:00, Books, records and tapes, priced to sell. 1t44p

COME TO my yearly odds and ends sale. Lots of good things. South on Tindolph to end of road, then east. Road will be marked. Saturday, May 31, 8-4. 1t44p

LARGE 3-PARTY garage sale- June 6 & 7, 10 a.m. to 4 p.m. both days. Men's, women's, girls' and baby girls' clothes, toys and lots more. Everything must go, 509 Arnold Ave. S., TRF. 2t45p

GARAGE SALE- 318 Cardinal Ave., 7:30-3:00. Antique chair, aquarium stand, Home Interior, desk, lawn edger, chair, twin bed, clothes (children/adult), toys. May 31st, Saturday. 2t44p

3-PARTY GARAGE sale- Saturday, May 31st, 8-4 p.m. Clothing, corner fireplace, rain lamp, Home Interior, carpeting, pick-up molding, toys and misc. 4 blocks east of Cofe and Hartz Store in Goodridge. 1t44p

FROM INVITATIONS to thank you cards, we've got what you need for your romantic wedding! Engraved Invitations, thank you notes, response cards, place cards, napkins, party favors and accessories. A perfect wedding without spending a fortune! All priced at 20% off. The Times, 324 Main Avenue North, 681-4450, TRF. 1t59e

BANKRUPTCY LIQUIDATION FARM SALE
N1/2SW1/4, SECTION 17-159-41, ROSEAU COUNTY, APPROXIMATELY 41 ACRES.
WRITTEN BIDS TO BE MAILED TO MICHAEL J. FARRELL, BANKRUPTCY TRUSTEE, P.O. BOX 519, BARNESVILLE, MN 58514.
BIDS WILL BE ACCEPTED UNTIL JUNE 18, 1997.
QUESTIONS, CALL (218) 354-7358.

Lost & Found

LOST- Light gray female Siamese cat, west of TRF, reward, 681-2872. 1t44l

SET OF keys found in Post Office parking lot 1/28/97. May claim at The Times, 324 Main Ave. North, Thief River Falls, MN 56701. 10tfe

FOUND- Several keys outside The Times. 41tfe

Motorcycles-ATVs

1992 HONDA Shadow VLX, 600cc, candy red and fully dressed, excellent condition, $4,000.00/o.b.o., 218-687-2553. PF4t50p

1981 YAMAHA 400 motorcycle, nice shape, 1983 Yamaha 650 motorcycle for parts; 1981 350 GM diesel engine, runs nice, 1986 GM Votec, V-8, 218-478-2241. PF4t46o

CYCLE/ATV
• Tires • Batteries
• Filters & Lubes
• Accessories
RV SPORTS INC

Motorcycles-ATVs

BEARCAT
ARCTIC CAT World Class ATVs

FOR SALE- 1992 4-wheeler Yamaha Blaster in good shape and a 1985 Ford Escort, 2-door, needs work, call 681-4118, for more info. P4t47p

1979 HARLEY Davidson Sportster, many custom parts, custom paint, $4,000 firm, call 681-6976. P4t45p

FOR SALE- 1993 Polaris 4x4, 250, (nice shape), comes with snowplow and windshield, 681-3682. P4t46p

FOR SALE- '94 CBR 600 RR, $6,300.00, 218-964-5179. P6t47p

FOR SALE- 1979 Yamaha 750 Special, excellent condition, windshield, radio, luggage rack and saddle bags, call 681-7090 after 5:00. 4t47c

FOR SALE- Yamaha Virago 750cc, 1982, 14,000 miles, black, mint condition, $1,000, 218-436-2803. PF5t52p

AUCTION

Sunday, June 1, 1997 • 12:00 Noon

LOCATION: 4 Miles north of Thief River Falls on Hwy. 59, 3/4 mile west. Road will be marked.

PICKUP
1985 Ford Explorer XLT, F-150 pickup w/topper, auto., 96,000 miles

TRACTORS
1956 JD 620 tractor, gas, ps, live power, rock shaft, 5,466 hrs., 16.9x38's
DU-AL Model 300 loader, 2-spool control valve w/pto pump

CAMPER
1972 Toxan 9' slide-in cab-over camper, sleeps 4, furnace, frigerator & range

LAWN & GARDEN
JD 820 rear tine garden tiller
JD riding mower, hydro 165, 17hp.

LOTS OF POWER AND HAND TOOLS
LAWN AND GARDEN
ANTIQUES
COLLECTIBLES
FURNITURE AND HOUSEHOLD

Complete list in last weeks Northern Watch!

OWNER: Laverne & Olive Rondorf
Maryel Anderson 681-7298 MN Lic. No. 57-15
AUCTION -2- SELL

The Auctioneers Invite You To Another
HOUSEHOLD, TOOLS, SPORTING GOODS & MISC.
Auction

LOCATION: Kittson County Fairgrounds, Hallock, Minn.

"Auctioneers Note"
Due to the combining of households this sale has many items that are new or in excellent condition. There is something on this sale for everyone so come and join us Saturday, May 31.

SATURDAY, MAY 31, 1997 - 10:00 A.M.

APPLIANCES
Whirlpool refrig./freezer comb. 19 cu. ft.
Kenmore space-saver port. dishwasher
Whirlpool auto washer
Kenmore clothes dryer
GE 20" elec. space saver kitchen stove
Avanti compact dorm refrigerator
Toaster oven, New blender
RCA 27" color TV w/remote and stand
Zenith 30" TV w/remote
RCA 13" color TV
13" B&W TV
DeLux Sewing Machine
Singer Sewing Machine
2 - Stereos

FURNITURE
Barrel sofa (1 chair, bar stools, coffee table, 2 end tables)
3 - Chest of drawers
3 - Coffee tables
2 - Microwave stands
Full-size bed frame (metal)
Toddler bed
Sewing machine cabinet
Contour elec. chair w/heater & vibrator
Phone-Mate cordless telephone with answering machine
End tables, Lamps, High chair
Metal 2-drawer file

HOUSEHOLD
Numerous pictures & wall hangings (mostly Home Interior)
China (4-pieces of Tradition in blue garden pattern)
Assortment of bar glasses
Childcraft Encyclopedia's
Many books (some hardcover)

HOUSEHOLD
Many 33" albums - some 8 track tapes
Childs school desk
Stuffed animals
Casseroles (new)
Pots, pans, silverware, Tupperware
Numerous kitchenware
One Step car seat
Sayno Boom Box
Small Oil Heater
Booster Car Seat
Humidifier

SPORTING GOODS
Gun cabinet (6 gun capacity w/glass doors, lock, & ammunition storage)
Coleman tent heater
Horseshoe set
Childrens red wagon
2 - camper spare tires (5 hole 15" rims)
Minnow bucket
Windows (trailer house)
3 - Bicycles (10 speed & some Huffy)

LAWN & GARDEN
2 - Weber grills (one 22" & one 12")
Green Machine gas powered weed trimmer
Village Blacksmith 13" electric hedge trimmer
JD 21" push lawn mower (self propelled w/bagger)
Road & Yard Dra...
6 - Rolls of green house siding
4 - Metal lawn chairs

TOOLS
Gas welder (gauges, tips & cart)
Duplex 6 drawer tool chest
3 Drawer tool cabinet on rollers
Skil 7 1/4" circular saw
Craftsman 5 1/2" circular saw
Milwaukee 7 1/2" angle grinder
Pneumatic air chisel w/ tools
Spot sandblaster
3/4" drive socket set
Set of battery cables
Rigid 24" pipe wrench
Carpenter bolt
Truck tire wrench
Come-a-long
Chain binder (large)
2 - 20" T wrenches

MISCELLANEOUS
2 - Car & pickup receiver hitches
Hitch tongue w/1 7/8" & 2" balls
Metal desk (60" x 34" five drawer)
300 ft. of 3/4 water line (100 P.S.I.)
40 ft. of heater hose
Set of Butch Hub caps (4 that fit Park Avenue)
Spare tire bracket
Wooden step ladder (10 ft.)
4 rims for Ford Ranger Pickup (also 3 hub caps)
Automobile tow bar
Large exhaust fan
Chamberlain garage door opener w/controls
2 - sets of Tire chains
Some Misc. wrenches & tools
Some Misc. body tools
12 volt car vacuum
Other items too numerous to mention

Owners: Darla Peterson, Bernie & Bryan Bjorgaard, 218-843-2147

TERMS: Cash, approved check, U.S. Funds. Statements made auction day take precedence over printed matter. Items are sold as is. All Sales Final. Not responsible for errors or omissions in auction listing. Nothing removed until settled for. Not responsible for accidents. LUNCH PROVIDED.

THE AUCTIONEERS Donald Craigmile, Hallock · Morris Vacura, Badger
- Member of -
Auctioned and clerked by
"The Auctioneers"
Morris Vacura, Lic. #MN 68-04, Badger, MN 218-528-3509
Don Craigmile, Lic. #MN 35-06, Lic. #ND 576, Hallock, MN 218-843-2729
Auction - today's marketing advantage

The Auctioneers Invite You To Another
Farm Machinery and Equipment,
Auction

LOCATION: From Hallock, 2 miles east on Highway 175, north 2 miles on township road, 1 mile east on township road, 1/2 mile south down drive way. Watch for signs.

"Auctioneers Note"
Elmer & Vera have retired from farming and are offering this fine line of machinery and equipment to the public. If you are looking for equipment of this type, don't miss this sale. We will be selling machinery at 1:00 p.m.

SATURDAY, JUNE 7, 1997 - 10:30 A.M.

TRACTORS
1976 John Deere 4430, 4500 hrs, CAH, 3 pt. hitch, hub mounted duals, 18.4 x 38 radial tires, 540 and 1000 PTO, 2 hydraulics, front end wts.
1952 Minneapolis Moline Model U, good shape and new heads

TRUCK
1974 C-60, 3 ton, Chevrolet truck, 21,000 actual miles, 15 1/2 ft. steel box with tip tops and tarp, 4x2 trans., 350 engine, hoist, and 9.00 tires on the back, 8.25 tires on the front

HARVESTING
1979 John Deere Model 6601 PTO combine, hopper ext. & tarp, airflow chaffer, straw chopper, 5 belt pickup
1979 Intl Model 4000 16 1/2 ft. S.P. swather, 16.4 x 16 lug tires, bat reel, Serial #1310000C001568, Platform Serial #1310063C001731, also finger reel to fit above swather

DRILL
John Deere Model LL 14 ft. press drill with grass seed, dry traction feed fertilizer and liquid fertilizer

GRAIN HANDLING
G.T. 8" x 48 ft. PTO grain auger
Westgo 6 x 31 ft. grain auger

FUEL TANKS
550 gal skid mount fuel tank, like new w/elec. pump and hose
100 gal slip tank, 3/4 full of #2 diesel fuel
1000 gal skid tank
550 fuel tank on stand w/hose and filter

TILLAGE
John Deere Model 1100 mounted cultivator w/harrow attachment, 24 1/2 ft.
John Deere Model 2500 6 bottom, 16 or 18" semi mounted plow, spring reset, slat moldboards, spring loaded coulters leveling bar
Dakon 31 ft. soil conditioner
IHC 16 ft. chisel plow
IHC 40 ft. harrow (lever) with cart
IHC 15 ft. Diskall one way
Melroe 11 section harrow and cart with 300 gal. sprayer attachment, piston pump, hyd. shutoff
2 - Minneapolis Moline wheatland tillers (2-8 ft., 26 Alloy discs, can be hooked together)

MISC. EQUIPMENT
Minnkota 8 ft. rock picker, double cylinder, double timer
Minneapolis Moline 14 ft. swather, stripped for CRP
Minneapolis Moline 11 section spring harrow with cart
Heavy Duty steel wagon w/flotation tires & 1200 gal. fert. tank
Fargo 300 gal skid mount sprayer w/gas engine
3 H.P. fertilizer pump
1/4 and 1/3 H.P. aeration fans
Briggs and Stratton 16 H.P. electric start gas engine
Dole Moisture tester

MISCELLANEOUS
Heavy duty 5/8" electric drill
End gate drill fill with gas engine
Agsco seed treater
4" drill fill with elec. motor
Heavy duty battery charger & booster
Elec. motors

MISCELLANEOUS
Paint sprayer
20 ft. Alloy steel 5/8" log chain
Platform hoist with cylinder and pump
30 and 50 gal. barrels
Some lumber and bridge planks
Sunbeam elec. push mower
Gas push mower, Elec. heaters
Steel cable, Chain hoist, Hyd. jack
Shovels, forks, shop tools, crow bars, cultivator shovels, misc. garden tools, and other items too numerous to mention

ANTIQUES & COLLECTIBLES
Old well pump, Air tight heater
Two burner kerosene stove
Old hand corn planter, Buck saw
Old implement seats (some cast iron)
Old pedal grindstone
Wire potato basket
1/2 bu. grain scoop
Hand blower for a Forge
Myers tank pump w/jack and motor
McCormick Deering 1 1/2 H.P. gasoline engine, about 1929 model complete w/crank, 2 pulleys & new factory built magneto
Old chairs, old clothes wringer, cast iron frying pans

HOUSEHOLD
Super single water bed w/headboard
Electric milk pasteurizer
Glass jars
Butcher knives,
Presto pressure kettles (2)
2- Automatic coffee makers
Meat saw
Cleavers
Other items too numerous to mention

Owners: Elmer & Vera Moe, 218-843-3335

TERMS: Cash, approved check, U.S. Funds. Statements made auction day take precedence over printed matter. Items are sold as is. All Sales Final. Not responsible for errors or omissions in auction listing. Nothing removed until settled for. Not responsible for accidents. LUNCH PROVIDED.

THE AUCTIONEERS Donald Craigmile, Hallock · Morris Vacura, Badger
- Member of -
Auctioned and clerked by
"The Auctioneers"
Morris Vacura, Lic. #MN 68-04, Badger, MN 218-528-3509
Don Craigmile, Lic. #MN 35-06, Lic. #ND 576, Hallock, MN 218-843-2729
Auction - today's marketing advantage

THE CLASSIFIEDS – THE CLASSIFIEDS – THE CLASSIFIEDS – THE CLASSIFIEDS

Motorcycles-ATVs

FOR SALE- 1982 Honda V45 Magna excellent condition, $1,200 in new parts, $2,200/o.b.o., 218-796-5462. PF4t48p

CYCLE INSURANCE. Includes most makes, models, CC payments available, free quotes, 1-800-994-0753. F34tfc

Machinery

FOR SALE- Case 2870 4-wheel-drive tractor, factory duals, air, AM/FM radio, dual hydraulics, 687-4430. P6t47p

NH 1032 bale wagon, $3,200, NH 354 grinder/mixer, $1,500, Knight 7-17 forage box w/Kilbros 14-ton tandem running gear, $4,000, IH 1100 7' sickle mower, $1,500, J.D. 2-wheel hay rake, $200, 701-647-2889. P6t49p

FOR SALE- Pickup field sprayer, 54' booms, 300-gallon tank with centrifugal pump, call 964-5334. PF4t46p

NH 489 9-ft. haybine w/floating header, $3,000.00. Int'l 700 6-16' semi mounted plow, $850.00, 874-7105. F2t46p

FOR SALE- JD LL 168 grain drills, 6" spacing with grass seeder, good condition, always shedded. Also, nine cow stall rubber mats, 3/4x42x60, never been used. Call 218-478-3639 after 6:30 p.m. P5t45p

Machinery

FOR SALE- J.D. #653, all crop header, 30-inch, good condition, 218-478-2250. F2t44p

930 CASE tractor with duals and 3-point; 4010 John Deere with loader; 930 Case tractor with duals. 14 ft. Melroe drill with grass and fert.; 20-1/2 ft. Brady cultivator; 514 and 414 John Deere plows; 2 hay racks with running gear; 30-ft. pull type sprayer; 45-ft. Versatile auger; 30-ft. bale elevator with 25-ft. extension. Call after 0:00 p.m., 964-5467. PF4t46p

FOR SALE- 4520 J.D., duals, 3-pt., 1,000 p.t.o., good tires, nice, after 5 p.m., 449-3041. P4t45p

FOR SALE- Model 700 Behlen continuous dryer with fans, p.t.o. driven. 1956 GMC 800-gallon 5-compartment fuel truck, Oklee, 218-796-5393. 2t45p

D4 CATERPILLAR, electric start, excellent shape, new paint job, hydraulic Dakota dozer, 222-3700. P4t44p

WE GRILL and bush cultivator shanks. Penner Welding. 218-964-5206. 16t44c

SPRAYERS, 1 Airtech sprayer, 1 pleasure products, both have 1,200-gallon tanks, 96' booms, excellent shape, call 1-800-950-9101 or 701-520-3100. F2t46c

Machinery

NEW BELARUS farm tractors 57 h.p., 4WD, cab, $13,000.00, 81 h.p., 4WD, cab, $18,000.00, 100 h.p., 4WD, cab, $20,000.00. Loaders $3,500.00. New and used parts readily available. Lyle Bjelland Tractors Inc., Erskine, MN, 218-687-2781 days, 218-687-3126 evenings. PF9t44p

M.F. 510 3 sieve combine, fully equipped, always shedded, very good condition, pair 18.4x26 tires and rims, $250.00, pair 1600x16 6 ply combine tires and rims, $150.00, 218-745-5683. PF5t44p

970 CASE tractor with loader, cab, 3-pt., p.t.o., 4,400 hours, $7,500, call 964-5027. PF4t50p

FOR SALE- IH 1200 haybine, 12-ft., good condition, $000.00, call 574-2425 evenings. F2t44o

FOR SALE- 40 foot GMI Crumbler, 218-253-2295. PF4t44p

FOR SALE- Rhino disk, 24-ft., F00 rock cushion; Ford offset disk, 14-ft.; J.D. cultivator, C-21, 26-1/2 ft, J.D. row crop cultivator RM, 6-30', J.D. drills 9350, 2-10 ft. Hartow Johnson, 218-681-3423. F2t44o

Machinery

FOR SALE:
• BLUMHARDT 60 PICKUP SPRAYER, Electric Controls, Fargo Pickup
• SPRAYER 48' 200 GAL. TANK
• SMITH ROLLES BIN SWEEP
• MELROE 50 HARROW
• 3 HP, 3-PHASE ELECTRIC MTR
218-687-3426

'85 MACK COE 9 speed, 300 h.p.; J.D. 493 Feller-buncher with processing head. 60K firm, 40' Brown tr./Barko 60 center mount loader. Also, 42' Transcraft flatbed with pulp stakes. C-5 Tree Farmer with 20' Shearhead. C-5 Tree Farmer shortwood skidder with Hood 418 log loader, call 715-398-6125 evenings. P4t4lp

Farm Miscellaneous

USED 20.8x38 Goodyear Radial tractor tires w/tubes, 25% tread, $50.00 each, 681-5574. 38tfe

55 5-FT. T-steel fence posts, $1.50 each with insulators; 5530 Hesston round baler, $2,800.00, 874-7105. F2t46p

Farm Machinery & Equipment Auction

SATURDAY, JUNE 7, 1997 - 10:00A.M.

Owners: Elmer & Vera Moe, 218-843-3335

- Member of -
Auctioned and clerked by
"The Auctioneers"
Morris Vacura, Lic. #MN 68-04, Badger, MN 218-528-3509
Don Craigmile, Lic. #MN 35-06, Lic. #ND 570, Hallock, MN 218-843-2720
Auction - today's marketing advantage

Help Your Business Reach Its Full Potential...

The Times and Northern Watch reach more households in the Thief River Falls trade area than any other media including TV, radio, and other publications.

If you are not advertising in The Times and Northern Watch, your business is not achieving its full potential.

Call 681-4450

And Ask For An Advertising Representative To Help You Achieve Your Full Potential!

The Times • Northern Watch
324 Main Avenue North 681-4450 Thief River Falls, MN

AUCTION
-of-
DUANE & HELEN DELANEY, OWNERS
Kelliher, MN
Saturday, June 7, 1997
LUNCH SERVED BY "THE LOADING DOCK"

TERMS Cash Or Check.

OTTESEN/McMULLEN Auctioneers
CALL ON US – "The Auction Team That Goes To Work For You"

AUCTION

SATURDAY, JUNE 7, 1997 10:00 A.M.

LOCATION: Curling Club, Highway 1 West, Thief River Falls, MN
LUNCH WILL BE SERVED



ANTIQUES and COLLECTIBLES

DOLLS: Bisque, Composition, China, Limited Edition, Marseille, German Paper Maché, Modern Doll Artist, Mickey Mouse, Dolly Parton, Michael Jackson, Norman Rockwell, Belle, Barbie, Little Women and Others. Approximately 100 Total.
CAMPBELL KID COLLECTION, OVER 20 YEARS ACCUMULATION: Dolls, Trains, Cans, Mugs, Ornaments, Dishes, Trays, Salt and Pepper Shakers, Clock, Canisters and Many Other Items. Nearly 300 Items Total.
Approximately 30 Cherished Teddies in Original Boxes
Snowbabies
Kewpie Figurines
Collectible Hallmark Ornaments
Teddy Bears and Bunnies
Lots of Car Banks
Cookie Jars
Many Collectible Toy Trucks in Original Boxes
Baseball and Football Cards, in Original Wax Packs, Some Complete Sets
Enamelware, Approximately 20 Pieces, Red and White, Black and White
Many Records: 33 1/3, 45, and 78 R.P.M.
Advertising Premiums and Tins
Collector Plates: GWTW, Elvis, Kewpie and Others
Bone China Cups and Saucers
Gable and Lombard Kissing Boxes
Looney Tune Train Set
Mickey, Donald and Other Disney Figurines and Toys
Wicker Doll Buggy, Fair
Doll Crib
Elvis Collectibles
Royal Copley Pieces
Several Old Vanity Sets
Calico Fruit Pitchers
Hall Pitchers
Tom and Jerry Set
Roosters and Hens
Marbles
Kerosene Lamps
Rug Beater
Snuff Bottles
2 – Old Toy Telephones
Miscellaneous Dishes
Salt and Pepper Shakers
Other Miscellaneous Collectibles

RICHARD & CAROL GATHERIDGE, OWNERS
(218) 379-3104

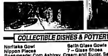
TERMS: CASH. Nothing removed from premises until paid for. Not responsible for accidents. Statements made by auctioneers day of sale take precedence over any previous advertising. Not responsible for any errors or omissions on this sale bill. All items sold as is – no guarantees.

Clerk: Auction-2-Sell
Auction-2-Sell
Box 32, Thief River Falls, MN

AUCTION

SUNDAY, JUNE 8, 1997 12:00 NOON

LOCATION: 210 Tindolph Avenue North, Thief River Falls, MN
LUNCH WILL BE SERVED



FURNITURE & APPLIANCES
2 – Couches
Twin Hide-A-Bed
2 – Queen Anne End Tables
Maytag Washer
Maytag Electric Dryer
Tan Swivel Rocker
Magnavox Console Color TV, 19" w/Remote
4 – Queen Anne Dining Chairs
Bentwood Chair
Ladder-Back Chair
Dinette Table w/Pull-Out Leaves and 4 Chairs
Sharp Carousel Microwave
Hitachi Color TV, 9"
3 – Twin Beds
Upholstered Chair
Vanity Bench
Telephone Bench
Black and White TV
Swivel Chairs
Lingerie Chest
Metal Wardrobe
4-Drawer File Cabinet
Bookshelf

HOUSEHOLD
Several Lamps
Small Kitchen Appliances
Corningware Electric Coffee Pot
4-Slot Toaster
Radios
Miscellaneous Bedding and Towels
Christmas Decorations
Pictures and Wall Decor
Towel Rack
Smoke Detectors
Telephone
Quilt Frame
Artificial Christmas Tree
20" Box Fan
Magnavox AM-FM Receiver w/Speakers
Sentry Safe in Cabinet
36-Cup Percolator
Electric Space Heater
Humidifier
Jiffy Clothes Steamer
Iron and Ironing Board
Bakeware and Cookware
Single Cot
Krumkake and Rosette Irons
Card Table
Olympia Manual Typewriter
Portable Manual Typewriter
Farberware Electric Grill
Large Electric Roaster
Ladies' and Men's Hats
Luggage
Books
Meat Grinder
Miscellaneous Glassware and Dishes
Other Miscellaneous Household Items

MISCELLANEOUS
Steel Shelves
Lawn Cart
Green Machine Leaf Blower
Wooden Stepladder
Hand Truck
File Boxes
Rechargeable Grass Shears
Meat Saw
Miscellaneous Garden Tools
Garden Sprayer
Garden Fencing
Weight Bench
Other Miscellaneous Items Too Numerous To Mention

COLLECTIBLE DISHES & POTTERY
Noritake Bowl
Satin Glass Bowls
Nippon Pieces
7 – Glass Shoes
Rosemeade: Corn Ashtray, Cream and Sugar, Salt and Pepper
6 – R.S. Germany Plates
Apple Cookie Jar
Green Depression: Salt and Pepper, Cream and Sugar
Ruby Ribbon Lace Bowl and Candle Holders
Green Sunkist Lemon Reamer
Souvenirs: Red Shoe from Bancroft, SD, Green Boat from Pittsville, WI
Royal Copley Apple Wall Pockets
Amber Thumbprint: Service for 8 plus Serving Pieces
Red Wing Crocks, Various Sizes
Red Wing Chicken Waterer, Cracked
Jugs
Urn
Butterfly Salt Box
2 – Bird Plates, 1912
Various Collectible Plates
Salt Dips
3 – Large Crockery Mixing Bowls
Various Other Collectible Dishes

MISCELLANEOUS COLLECTIBLES
Gingerbread Clock, Ingraham
Singer Treadle Sewing Machine
Laundry Stove
Oak School Desk
Wooden Convertible Highchair
Milk Stool
Edison Records
Cupid & Other Old Pictures
Kerosene Lamps
Single and Double Lamp brackets
Lamp Reflector
Match Box
Wooden Cigar Boxes
Wooden Yarn Holder
Banks: Bicentennial, Mason Jar, Glass Dome, Metal from Hallock, Cash Box from Angus - 1964, 1957 World Champs Milwaukee Braves, World Globe, Indian from Montivideo
Coffee Jar
Gutter Churn Paddles
Large Cast Iron Pot
Silver Pieces
Milk Bottles
Dog Nutcracker
Old Books & Newspapers
Linens & Handiwork
Norwegian Spoon, 80 Grain Silver
Old Sheet Music
Old Greeting Cards
Silk Lamp Shades
Vintage Baby Clothes
Old Woolen Lady's Swimsuit
Costume Jewelry
Hankies
Other Misc. Collectibles

MILDRED HAMILTON ESTATE, OWNER

TERMS: CASH. Nothing removed from premises until paid for. Not responsible for accidents. Statements made by auctioneers day of sale take precedence over any previous advertising. Not responsible for any errors or omissions on this sale bill. All items sold as is – no guarantees.

Clerk: Auction-2-Sell
Auction-2-Sell
Box 32, Thief River Falls, MN

THE CLASSIFIEDS – THE CLASSIFIEDS – THE CLASSIFIEDS – THE CLASSIFIEDS

Form Miscellaneous

20.8X38 TRACTOR tires, four of them, rims and band duals, 25% rubber, $350.00, 874-3682. P4145p

Snowmobiles

FOR SALE- 2 1994 snowmobiles, Panther Deluxe and Jag Deluxe with trailer, $5,500.00, 681-1889. P4144p

Business Opportunities

RUBBER STAMPS available at the Times. Self-inking or standard. The Times, 324 Main Avenue North, Thief River Falls, 681-4450. 1144e

VEHICLES YOU CAN PUT YOUR TRUST IN!

NEW CHEVROLET CARS
1997 Monte Carlo LS Coupe
1997 Malibu Sedan
1997 Geo Metro 3-Dr. H/B Coupe
12-1997 Lumina LS Sedans
2-1997 Cavalier LS 4-Dr. Sedans
3-1997 Cavalier 2-Dr. Coupes

NEW GMC VANS & SUBURBANS
1997 Suburban 4WD
1997 Jimmy 4WD 4-Dr.
1997 Savana
4-1997 Safari AWD Passenger Vans
1997 Safari XT AWD Cargo Van

NEW GMC PICKUPS
2-1997 Sonoma Ext. Cab 2WD
1997 S-10 Ext. Cab 4WD
1997 Reg. Cab 4WD
4-1997 Ext. Cab 2WD
5-1997 Ext. Cab 4WD
1997 Reg. Cab 2WD

NEW CHEVROLET PICKUPS
3-S-10 Reg. Cab 2WD
6-S-10 Ext. Cab 2WD
5-Ext. Cab Full-Size 2WD
5-Ext. Cab Full-Size 4WD
4-Reg. Cab Full-Size 2WD

NEW CHEVROLET VANS & BLAZERS
3-1997 4-Dr. 4WD Blazers
1997 Tahoe 2-Dr. 4WD
1997 Venture 3-Dr.
2-1997 Venture Extended 4-Dr.
4-1997 Astro Passenger AWD Vans

USED CARS
1996 Pontiac Grand Prix SE 2-Dr.
1996 Chevy Lumina 4-Dr.
1996 Pontiac Grand AM SE 4-Dr.
1996 Pontiac Bonneville SE 4-Dr.
1995 Chevy Corsica 4-Dr.
1995 Pontiac Grand Prix SE 4-Dr.
1994 Buick Park Ave
1994 Buick Lesabre Limited
1992 Pontiac Grand Prix SE 2-Dr.
1992 Pontiac Bonneville SSEI 4-Dr.
1992 Cadillac Deville 4-Dr.
1990 Chevy Cavalier Z24 2-Dr.
1990 Geo Storm GSI 2-Dr.
1990 Ford Taurus ST Wagon
1989 Pontiac Sunbird LE 4-Dr.
1989 Buick LeSabre 4-Dr.
1989 Pontiac Bonneville LE 4-Dr.
1988 Dodge Shadow 4-Dr.
1988 Olds. Delta 88
1987 Cadillac Coupe Deville
1988 Chrysler 5th Ave. 4-Dr.
1988 Ford Mustang LX 2-Dr.
1988 Dodge Omni 4-Dr.
1985 Olds. 98 Regency 4-Dr.

USED DIESEL PICKUPS
1995 GMC Ext. Cab S.B. 2WD
1995 GMC Ext. Cab S.B. 4x4
1994 Chevy Ext. Cab S.B. HD 3/4-Ton 4x4
1993 GMC Reg. Cab 2WD
1991 Chevy Ext. Cab S.B. 4x4

USED EXT. CAB PICKUPS 4X4
1995 GMC Ext. Cab S.B. 4x4 3rd-Dr.
7-1996 Chevy Ext. Cab S.B. 4x4
1996 GMC Ext. Cab S.B. 4x4
1995 Ford F350 Crew Cab 4x4
7-1994 Chevy Ext. Cab 4x4
1-1993 Chevy Ext. Cab S.B. 4x4
1992 GMC Ext. Cab S.B. 4x4
1990 GMC Ext. Cab S.B. 4x4

USED EXT. CAB 2WD PICKUPS
1995 Chevy Ext. Cab S.B. 2WD
1994 Chevy Ext. Cab S.B. 2WD
1991 Chevy Ext. Cab S.B. 2WD 3/4-Ton

USED REG. CAB PICKUPS
1995 GMC Reg. Cab 4x4
1995 Chevy Reg. Cab 4x4
1993 Chevy Reg. Cab 4x4
1993 Chevy Reg. Cab 2WD
1992 Chevy Reg. Cab 4x4
1991 Ford F150 Reg. Cab 4x4
1991 GMC Reg. Cab 2WD
1989 Ford F-150 Reg. Cab 4x4
1989 Ford F-150 Reg. Cab 2WD
1989 Chevy Reg. Cab 4x4
1987 Ford F-150 Reg. Cab 2WD

USED SPORT UTILITIES
1996 Chevy Tahoe 4-Dr. 4x4
1995 Chevy Suburban 4x4
1993 Chevy Blazer 4x4
1991 GMC Jimmy 4-Dr. 4x4
1990 Chevy S-10 Blazer 4x4 2-Dr.
1989 Chevy Suburban 4x4
1988 Chevy 3/4-Ton Suburban 4x4

USED SMALL PICKUPS
1993 Chevy S-10 Reg. Cab 2WD
1991 GMC Sonoma Reg. Cab 2WD
1991 Chevy S-10 Ext. Cab 4x4
1990 Dodge Dakota Reg. Cab
1989 Chevy S-10 Ext. Cab 4x4
1987 Toyota Pickup 2WD

USED VANS
1989 Chevy Astro Van
1989 Plymouth Voyager Van
1988 Chevy Beauville Van
1984 GMC Conversion Van

CHEVROLET Christian GMC TRUCK Geo
Fertile Minnesota
1-800-531-6166

Autos, Trailers

1980 FORD 3/4-ton pickup, V-8, 4-speed, 2WD good runner, $950.00, 681-6530. P4145p

'87 ISUZU I Mark, 4-door, automatic, power steering, only $1,950.00. D&S Sales, 1-800-253-2009. 1144n

DEWAYNE'S
Used Cars, Trucks, & Auto Parts
4 miles west of Roseau on Hwy. 11
PHONE: 463-3773
HOURS: Mon. thru Fri. 8 a.m. to 5 p.m., Saturdays 8 a.m. to 12 noon

1970 HARLEY 1000, 1951 Chev pickup, stepside, old Winchester, guns 1873 or 1894, 500-435-8111. P4144p

'71 GMC pickup, new engine, transmission, tires, mags, dual exhaust, etc. Needs paint, Chuck 681-4175. PF4144p

1993 FORD Tempo GL, 4-door, 4-cylinder, automatic, p.s., p.b., air, cruise, tilt, tape, more, 41,000 miles, very good condition, GLR, 681-8890. 1144p

FOR SALE- 1985 Buick Rivieria, high miles, good tires, good condition, 294-6334. P4146p

FOR SALE- 1987 Ford Ranger XLT, boxliner, 5-speed, 4-cylinder, cruise, tilt, runs good, $3,400.00/o.b.o., call 218-681-7083 evenings. 2t45p

FOR SALE- 1988 Chrysler LeBaron 2-door coupe, turbo, p.s., tilt, cruise, a.c., automatic, AM/FM CD player, excellent condition, 93,000 miles. Call 681-1952 and leave message if before 5:00 p.m. P4146p

1990 CHEVROLET 1/2-ton pickup, 5-speed, air, tilt, cruise, AM/FM stereo cassette, 681-3509 after 4:00 p.m. P4145p

1993 CHEVY Lumina, black, 4-door, 65,000 miles, $4,300.00, call between 8 a.m.-5 p.m., 218-436-2151. F2t46c

1988 EDDIE Bauer, full-size Bronco, automatic, p.w., p.l., auto hubs, 4x4, fuel injection, 302, blue and tan, new tires, $5,200.00/o.b.o., call 218-843-2940. P8t46p

FOR SALE- 1991 Chevy 4x4 pickup, new tires, 30,000 miles on new transmission, excellent condition, $12,000.00, call 218-745-4509. 1144p

FOR SALE- 1985 Ford F-150, 2WD, 6-cylinder, auto., a/c, 77,000 miles, price $3,900.00. Call Ed or Rick, 218-745-4411. 20tfc

FOR SALE- 1988 Honda Prelude, air, tilt, AM/FM cassette, automatic, sun roof, 681-8046. P4145p

1984 BUICK Regal, new tires and battery, about 4,000 miles on engine, good condition, 681-6948. P4145p

FOR SALE- 1995 Dodge Ram pickup 1500, 30,000 miles, excellent condition, call 681-1889. P4144p

FOR SALE- 1994 Pontiac Bonneville, 1 owner, 25,000 miles, bright red/grey interior, p. seat, aluminum wheels, rear deck spoiler, must see, mint condition, 681-7787. 1144p

1990 DODGE Ram, 4WD, extended cab, long box, light blue exterior, grey interior, 81,500 actual miles, 218-681-5666 mornings or evenings. P4147p

—FOR SALE—
1979 Malibu, *2-Dr., 454 with B & M Turbo, 400 trans., 4.10 positraction with 4-link suspension, Mickey Thompson drag slicks, Car is very streetable, $5500.00*
1964 Impala, *4-Dr., 6-Cyl., 68,000 actual miles, new tires, current registration, very nice, $2500.00*
Trades considered
218-436-2826 8 a.m.-8 p.m.

FOR SALE- '83 Ford 4x4 XLT, V-8, automatic, good rubber, 378-4446.

1982 CHRYSLER New Yorker, 4-door, good graduation gift, 796-4844. P4145p

1990 F-150 XLT Lariat 4x4, 90,000 miles, new paint, topper, rubber bed liner, excellent, $6,000.00, 681-6303 days, 681-5655 evenings. F40tfc

BIG A
COMPLETE MACHINE SHOP
• Valve Grinding • Pressure
• Boring • Testing
• Crank Grinding • Brake Drums
• Rotors • Much More
Hwy. 59 W. 681-2223 T.R. Falls

1988 OLDSMOBILE Ciera, 4-door, 2.5 4-cylinder, automatic, AM/FM radio, good tires, book value $3,000.00, sale $1,750.00, D & S Sales, 1-800-253-2009.

'89 CHEV. Spectrum, 4-door, silver w/gray interior, automatic, 4-cylinder, good fuel economy, $2,150.00. D&S Sales, 1-800-253-2009. 1144p

FOR SALE- 1988 Ford Escort, very nice, only 87,000 miles, automatic, 4-door, excellent tires. Call 478-3802 at Stephen, MN. PF4150p

FOR SALE- 1986 Caprice Estate wagon, good condition, $1,500.00/o.b.o., phone 687-4528 after 8:00 p.m. P5t48p

1983 FORD Ranger, 4x4, new tires, needs a tune-up, $2,000.00/o.b.o., 218-687-2553. PF4150p

'89 BUICK Park Avenue, 4-door, maroon w/dark red interior, loaded with options, with new transmission, $4,750.00, sale is $3,750.00. D&S Sales, 1-800-253-2009.

FOR SALE- 1991 Beretta, 5-speed, 80,000 miles, navy blue, reliable, asking $5,100, call 681-4288. 2t45p

'88 CHEV. S-10 Blazer, 4.3, V-8, automatic, Tahoe package, roof rack, running boards, 4x4, clean interior, smart buy, $3,750.00. D&S Sales, 1-800-253-2009. 1144p

FOR SALE- 4 Ford hubcaps, $50.00. Also, JVC AM/FM cassette car stereo with speakers, $150.00, call 681-3821 after 5 p.m., no answer leave message.

LOOK AT THESE DEALS!

Summertime temperatures are going up, but our prices are going way, way down!

2-1996 MERCURY MYSTIQUE GS
4-Cyl., Auto., Air, Cruise, Tilt, Power Windows & Locks, AM/FM Cass., Dual Air Bags, Remaining Factory Warranty.

2-1995 FORD CONTOUR GL
4-Cyl., Auto., Air, Cruise, Tilt, Power Windows & Locks, AM/FM Cass., Dual Air Bags, Block Heater

Priced As Low As $10,995[00]

1997 FORD RANGER XLT
4-Cyl., 5-Speed, Aluminum Wheels, White Lettered Tires, Sliding Rear Window, Block Heater And Much More!
Tunberg's Price $10,982[00]
All Rebates Applied.

'95 MERCURY SABLE GS — V-6, Auto., Air, Cruise, Tilt, Power Windows & Locks & Seat, Dual Air Bags, Remaining Factory Warranty—28,000 — LIKE NEW!

'95 PLYM. NEON SPORT — 4-Cyl., 5-Speed, Air, Cruise, Tilt, Power Locks, 30,000 Miles — YOUR PRICE $9,495

'94 FORD THUNDERBIRD LX — SOLD — V-8, Auto., Air, Cruise, Tilt, Power Windows & Locks & Seat, Power Moon Roof, Leather Int., 20,000 Mi., Local Trade — ONE OF A KIND! $10,995

'94 FORD TEMPO GL — 4-Cyl., Auto., Air, Cruise, Tilt, Power Windows & Locks & Seat — CLEAN $6,738

'92 OLDSMOBILE DELTA 88 — V-6, Auto., Air, Cruise, Tilt, Power Locks & Seat, And Much More! — YOUR PRICE $8,995

'96 FORD ASPIRE — 4-Cyl., 5-Speed, Economy Car, Red — PRICED TO SELL!

GREAT SELECTIONS OF CLEAN, LOW MILE, LATE MODELS!
2-1996 FORD TAURUS GL — 2-1995 FORD CONTOURS — 1994 DODGE DAKOTA 4X2
2-1996 MERC. MYSTIQUE GS — 1995 MERCURY SABLE GS — 1993 FORD EXPLORER XLT
1996 FORD ASPIRE — 1995 PLYMOUTH NEON — 1992 CHEV. LUMINA APV
1992 OLDS. DELTA 88 — 1994 FORD TEMPO GL — 1992 CHRY. TOWN & CO. VAN
1996 FORD RANGER XLT SC — 1991 MERCURY COUGAR LS

WE WANT TO EARN YOUR BUSINESS! GIVE US A CALL TODAY!
Tunberg Motor Co.
681-2660 or 1-800-295-FORD
Hwy. 1 & 59 West — Thief River Falls, MN

THE CLASSIFIEDS – THE CLASSIFIEDS – THE CLASSIFIEDS

Autos, Trailers

SUN FUN
Have your day in the sun...for less!
Just In...
1993 PONTIAC TRANSPORT VAN, 3800, V-6, 7-Passenger, Rear Air, Super Nice, Loaded, All Options, Reg. Price $12,650 Value Price $10,495
2 Year, 24,000 Mile Basic Warranty
Hurry In...
Limited Time On Extended Warranties!
1994 PONTIAC SUNBIRD, $5,995
1990 LINCOLN CONTINENTAL, 60,000 Miles, One Owner, $6,295
1994 CHEVY S-10 EXT. CAB, Red, V-6, Air, 5-Sp., Local Trade, Super Clean, Reg. Price $12,150 Value Price $10,700 Default 2 Year 24,000 Mile Ext. Warranty
1987 OLDSMOBILE DELTA 88 ROYALE, 3800 Engine
1991 GEO STORM, 4-Cyl., 5-Sp., Black, Air, Cruise, Reg. Price $5,300 Value Price $4,495
Standard 2 Year, 24,000 Mile Ext. Warranty
1994 FORD PICKUP F-150 XL, V-8, Automatic, Air, High Miles, Super Clean Value Price $7,995
Extended Warranties On Qualified Vehicles
Emery's AUTO SALES
218-681-4478 • Toll Free 218-689-4191

1982 YAMAHA 550; 1984 Chev. pickup; 1988 Chrysler 5th Avenue, nice, call 681-6362 after 5 p.m. P4t45p

'86 CHEV. Astro van w/Waldoch Conversion, 4.3 engine, 7-passenger, 30,000 on new GM engine, sharp, smart buy $3,600.00. D&S Sales, 1-800-253-2009. 1144p

FOR SALE- 1989 Ford Ranger XLT, V-6, a.t., cr., 108,000 miles, uses no oil. Call 253-4347 days or 253-2464 evenings.

FOR SALE- 84 Grand Marquis, $1,500.00, 681-0157. F2t46c

1979 FORD Crown Victoria, nice condition, good work car, $950/o.b.o., 681-7169. 4t45c

FOR SALE- Ford F-100 shortbox step side pickup, new engine, good condition, shorp, 681-8170. F2t46p

FOR SALE- 1992 Jeep Cherokee Sport 4x4 and 1982 Chevy diesel 4x4, call 681-2332. P4144p

'93 METRO GEO, 2-door, hatchback, 5-speed, 40+ gas mileage, 50,000 miles, $4,500.00, call 218-253-2042. F40tfc

USED VEHICLES
'91 PLYMOUTH VOYAGER LE
'91 DODGE SHADOW
'90 DODGE CARAVAN SE
'89 PLYM. GRAND VOYAGER
'89 PLYM. VOYAGER LE
'87 PLYM. VOYAGER SE
OLSON'S AUTO REPAIR & SALES
616 Davis Ave., T.R. Falls
218-681-4250

1995 FORD Taurus GL, 4-door, V-6, most options, 54,000 miles, excellent condition, new tires, one owner lease, $9,500.00, GLR, 681-8800. 1144p

'84 CHEVY truck, 4x4, 305, auto., topper, $3,700.00/o.b.o., clean truck, 681-4600. P4145p

FOR SALE- 1985 GMC Jimmy 4x4, great shape, black, $3,500.00, 681-6394. PF4144p

1995 Z-71, extended cab, Silverado, black, 350 auto., 47,000 miles, Captain chairs, 218-684-5073 evenings. PF4140p

'88 OLDSMOBILE 88, 4-door, silver w/grey interior, 3.8, V-6 engine, nicely equipped, luxury ride for only $2,950.00. D&S Sales, 1-800-253-2000. 1144p

1992 CAVALIER, 3.1 5-speed, air, cruise, tilt, reclining buckets, fold down rear seats, power windows, locks, sunroof, AM/FM cassette, 75,000 miles, will sell below book. Call 681-4254 anytime. 63tfc

AUTOS FOR SALE!
'89 MERCURY TOPAZ
'88 CADILLAC BROUGHAM
'87 DODGE ARIES
'87 FORD RANGER
'86 DODGE CARAVAN LE
'86 BUICK CENTURY
'82 CADILLAC BROUGHAM
'79 DODGE 3/4 TON VAN
• PLUS MANY MORE!! •
Swede's Auto Sales
Hwy. 59 N., T.R. Falls
681-3960 • 681-7271 Home

MUST SEE, 1994 Beretta Z-28, loaded, low miles, excellent condition, V-6, automatic, console, $9,905.00, 681-4039. P4144p

GSA GOVERNMENT Vehicle Auction, 1650 East Main Avenue, West Fargo, ND. Wednesday, June 4th, 11:00 a.m. Late model cars, trucks and SUV's. Open to public. Inspect on June 2-3. Phone 701-282-6203. 2t44c

'84 DODGE Caravan, 7-passenger, 4-cylinder, automatic, dark red w/red interior, special only $1,650.00. D&S Sales, 1-800-253-2000. 1144p

FOR SALE- 1990 Chevrolet pickup, 1/2-ton, 4WD, 4.3L, 5-speed, Silverado, black/silver, $8,000.00, 386-1964. 1144p

'87 TOYOTA Tercel, 2-door, 4-speed, red w/gray cloth interior, good tires, super gas mileage, special $1,850.00. D&S Sales, 1-800-253-2000. 1144p

FOR SALE- 1993 Ford Explorer XLT, 52,000 miles, excellent condition, call 681-1089. P4144p

FOR SALE- 1988 Chev. Monte Carlo, fully loaded, automatic, very clean, 54,000 miles, call 218-222-3420 evenings. P4147p

1958 PONTIAC Catalina, chrome hubcaps, excellent condition, call 218-796-5550. F2t46p

'87 CHEV. Cavalier Z-24 Coupe, 2.8 V-6, red w/red cloth interior, automatic, book value $3,850.00, smart buy $2,250.00. D&S Sales, 1-800-253-2009. 1144p

'89 PONTIAC Grand Am, 2-door, black w/gray interior, automatic 2.5 4-inch engine, needs paint, only $2,750.00. D&S Sales, 1-800-253-2009. 1144p

FOR SALE- 84 Olds Calais 4-door, a.t., good body, bad engine, $400/o.b.o. Call 681-2456. P4145p

1995 DARK blue 2-door, 5-speed Ford Escort, 42,000 miles, 745-9215. PF5t44p

FOR SALE- 1988 GMC Suburban 4x4, 6.2 diesel, very clean! Call 681-1637 after 6:00 p.m. 2t45p

1994 CROWN Victoria LX, 4-door, silver, 52,000 miles. 1994 Grand Marquis LS, dark green, 4-door, 52,000, 218-776-3571. P4147p

1991 CAMARO RS, loaded, t-tops, 60,000 miles, metallic blue, $7,200.00/o.b.o., 218-281-7180 Nydia. 2t44p

LOOKING FOR a good car? 1990 Olds Calais, a.t., AM/FM/cassette, a.c., new brakes, 218-523-6071, Viking. P8t45p

1978 CHEVY custom van, has counter and cupboard space, runs good, $1,500.00, call 218-843-2717 after 5 p.m. PF4146p

1984 HONDA Civic CRX, air, 5-speed, very good, $2,000.00. 1980 Continental, 2-door, ltd., full power, leather, only 81,000 miles, excellent, $4,500.00, 253-2314 late evenings. PF4144p

'92 FORD F-150 extended cab 4x4 pickup loaded with options, black with gray interior, box liner, new tires, book $14,500, sale $11,900. D&S Sales, 1-800-253-2009. 1144p

AUTO HOSPITAL
Shawn Hugge
AUTO & TRUCK REPAIR
ENGINE TRANS. OVERHAUL
681-4629
HWY. 1 & 59 W. — T.R. FALLS, MN

FOR SALE
1994 BUICK LeSABRE
1994 CHEVY BERETTA
1993 FORD EXPLORER, Eddie Bauer Package
1992 DODGE DYNASTY, 52,000 Miles, Local Trade
1991 OLDSMOBILE 88
1990 OLDS. CUTLASS SUPREME, 4-Dr.
1990 CUTLASS SUPR., 2-Dr.
1990 GEO METRO, A/T
1988 PLYMOUTH VOYAGEUR VAN
1987 OLDSMOBILE 88
VERN'S AUTO SALES
Stephen, MN
478-3011 (Days) 478-2419 (Eve.)

FOR SALE- 1983 Jeep Cherokee Laredo, good condition, $3,350.00 or best offer, 681-5360 after 6 p.m. F2t44p

'88 PONTIAC 6000, 4-door, white w/blue interior, 2.8 V-6, tilt, cruise, air conditioning, good buy at $1,750.00. D&S Sales 1-800-253-2009. 1144p

RE-BUILT ENGINES
CALL 218-435-6379 OR 1-800-448-1518

VEHICLE	ENGINE ONLY	ENGINE INSTALLED
2.5 GM 85-87 Exc. Fiero	$895.00	$1,320.00
2.8 GM 80-85 Carb	$898.00	$1,320.00
2.8 GM 86-91 Inj.	$948.00	$1,420.00
4.3 Inj. Chev. P/U	$978.00	$1,450.00
305 Chevy Carb 68-85	$875.00	$1,300.00
350 Chevy Carb 68-85	$575.00	$1,300.00
305 Chev. P/U-Sub 86-94	$878.00	$1,380.00
350 Chev. P/U-Sub 86-94	$575.00	$1,380.00
300 Ford P/U Carb	$895.00	$1,320.00
300 Ford P/U Inj.	$845.00	$1,370.00
302 Ford P/U Carb	$895.00	$1,370.00
302 Ford P/U Inj. Thru 1991	$595.00	$1,370.00
351 W Ford P/U Carb	$805.00	$1,370.00
351 W Ford P/U Inj.	$995.00	$1,470.00
2.6 Caravan/Voyager	$1,250.00	$1,675.00
3.8 GM 78-85	$595.00	$1,370.00
3.8 GM 86-89	$975.00	$1,450.00

MANY OTHER ENGINES AVAILABLE
ALL ENGINES REMANUFACTURED IN OUR 16,000 SQ. FT FACTORY
DON'S MACHINE SHOP, Industrial Park, Fosston, MN

AUTOS FOR SALE
'96 OLDSMOBILE DELTA 88 LS
'95 CHEVY SILVERADO 4X4
'95 FORD ASPIRE
'94 DODGE DAKOTA
'94 DODGE DAKOTA, V-6, AUTO
'94 FORD RANGER, 2WD
'93 FORD MUSTANG CONVERTIBLE
'92 FORD RANGER EXT. CAB, 4X4, CUSTOMIZED
'92 BUICK REGAL, 4-DR.
'92 FORD EXTENDED CARGO VAN
'91 FORD ESCORT, 2-DR.
'90 DODGE SHADOW, 4-DR.
'88 CHEVY EXT. CAB, 4X4
'87 CHEV. ASTRO CONVERSION VAN
'87 FORD BRONCO, FULL-SIZE EDDIE BAUER EDITION
'79 FORD 27' IMPLEMENT BED
'70 INT'L. 27' IMPLEMENT BED W/WINCH
REPAIRABLE
'92 MERCURY TRACER
'92 SATURN
'90 LINCOLN TOWN CAR
FLOOD VEHICLES
'97 MERCURY MYSTIQUE, DRIVABLE
'97 FORD ESCORT WAGON
'96 MERCURY MYSTIQUE, DRIVABLE
'96 FORD ASPIRE, DRIVABLE
'95 OLDS. CUTLASS SUPREME
'92 OLDS. 88, DRIVABLE
'92 PONTIAC BONNEVILLE SE
'90 GEO METRO, DRIVABLE
'90 GEO PRIZM, DRIVABLE
'89 DODGE DAKOTA, 2WD
(2) '87 HONDA ACCORD 1-AUTO.
'86 BUICK REGAL
'86 FORD F-150 2WD
AND MANY MORE ARRIVING DAILY!
BAKER'S AUTO PARTS & SALES
1-800-569-4192
218-964-5321
1 Mi. East of Kruse In, Hwy. 32 South, St. Hilaire, MN

USED CARS
1996 FORD ASPIRE 2-DR.
1996 GEO PRIZM
1996 CHEV CAVALIER 2-DR.
1996 OLDS ACHIEVA SL 4-DR.
1995 OLDS ACHIEVA S 4-DR.
1995 BUICK CENTURY SPECIAL
1995 CHEVY LUMINA
1995 BUICK RIVIERA
1995 OLDS 88
1995 CHEV CORSICA
1994 BUICK LESABRE CUSTOM
1994 BUICK REGAL
1993 BUICK LESABRE LIMITED
1993 MERCURY SABLE LS
1992 OLDS 88 ROYAL
1992 BUICK REGAL 4-DR.
1992 BUICK LESABRE CUSTOM
1990 PONTIAC GRAND PRIX 2-DR.
1987 DODGE CHARGER
1987 LINCOLN TOWNCAR SIGNATURE EDITION
1986 PONTIAC 6000
1984 CADILLAC SEVILLE

USED TRUCKS
1995 CHEV. ASTRO VANS 4X2
1995 CHEV. REG. CAB 3/4-TON 4X4
1995 CHEV. REG. CAB STEP-SIDE
1995 CHEVY EXT. CAB 4X2

USED TRUCKS —CONTINUED—
1991 CHEV. S-10 EXT. CAB 4X2
1991 CHEV. EXT. CAB 4X4 SILV.
1991 CHEV. S-10 BLAZER
1991 CHEVY EXT. CAB 4X4
1991 CHEV. EXT. CAB 4X4 GRAN PRIX CONVERSION
1991 CHEVY EXT. CAB 4X4 SILVERADO
1993 CHEV. REG. CAB 4X2 SILV.
1993 FORD F-150 EXT. CAB 4X4
1993 CHEV. S-10 EXT. CAB 4X2
1993 FORD F-150 EXT. 4X4
1993 FORD REG. CAB 4X4
1993 FORD EXPLORER XLT 4X4
1993 CHEV. SUBURBAN 4X4 3RD SEAT SILVERADO
1992 CHEV. REG. CAB 4X4
1992 CHEV. REG. CAB 4X1
1992 FORD EXPLORER XLT 4X4
1991 CHEV. REG. CAB 4X2
1990 CHEV. S-10 REG. CAB
1990 FORD F-150 REG. CAB 4X2
1990 FORD F-150 4X4
1989 CHEV. ASTRO VAN
1989 DODGE CARAVAN SE
1988 CHEV. ASTRO VAN
1987 FORD AEROSTAR

THIBERT'S
RED LAKE FALLS, MN 1-800-247-CHEV (2438)

SUMMER TIME IS FUN TIME AT WESTSIDE MOTORS!

1996 DODGE INTREPID
• 4-Door • V-6 • Console • Automatic • Automatic Overdrive • Front Wheel Drive • Power Window, Lock & Mirror • Tilt • Cruise • Air • AM/FM Cassette • Bucket Seats • Cast Aluminum Wheels • Rear Window Defrost • Fog Lamps & More!
$16,995 OR $299.07* per mon. 36 mos.

1996 PLYMOUTH BREEZE
• 4-Cylinder • Automatic • Dual Air Bags • Power Window, Lock & Mirror • Tilt • Cruise • Air • AM/FM Cassette • Bucket Seats • Console • Fold-Down Rear Seat • Block Heater
$14,500 OR $228.29* per mon. 36 mos.

1996 PLYMOUTH NEON Highline
• 4-Cylinder • Air • Automatic • AM/FM Stereo • Rear Window Defroster • Dual Air Bags • Fold-Down Rear Seat • 14" Tires & Wheels • Remote Trunk Lid Release
$11,500 OR $185.02* per mon. 36 mos.

NEW TRADES AT WESTSIDE MOTORS
1991 FORD FESTIVA NOW: $2,500
1990 PLYMOUTH GRAND VOYAGER NOW: $5,995
1990 FORD F-150 CLUB CAB NOW: $9,800
1989 PONTIAC GRAND AM SE 2-Door NOW: $4,500
1989 BUICK REGAL LIMITED 2-Door NOW: $5,500
1988 BUICK CENTURY LIMITED 4-Door NOW: $3,500
1987 DODGE ARIES WAGON NOW: $2,995
1984 OLDSMOBILE CUTLASS SUPREME 4-Door NOW: $500

*Lease calculated on 12,000 per year mileage sales tax not included in payment, up front costs would be $2,500 down payment, security deposit, 1st month payment and license.

WESTSIDE MOTORS OF T.R.F., INC.
Dodge Plymouth Chrysler Dodge Trucks Jeep Eagle
Highways 59 & 1 West 218-681-4303 Thief River Falls



Red Lake Co. Fair Page 5
July 24-26

75¢ Newsstand Price

NORTHERN WATCH

"Northwest Minnesota's Region..."

Sports Page 9
Nordhagen in AA golf meet

Postal Customer
BULK RATE
U.S. POSTAGE
PAID
PERMIT NO. 4
Thief River Falls, MN 56701

MINNESOTA HISTORICAL SOCIETY

Volume 7, Number 23 | 324 Main Avenue North, Thief River Falls, MN 56701 | Saturday, June 7, 1997



KEEPING WATCH AROUND THE REGION

Kathi Carlson

Warroad Girl Scouts commemorate Arbor Month planting trees

Warroad - Nearly fifty years to the day after Margaret Marvin's Brownies and scouts planted Norway pine at Clear River, Debina Pott's troop planted 480 jack pines in the Warroad School Forest.

Because Warroad School was in desparate need of a substitute teacher on May 21, 1947, Mrs. Marvin couldn't actually be with her scouts as they carried out their project, but she fulfilled her obligation to her troop and the commitment to plant the trees. The school superintendent arranged for his wife to oversee the tree planting project.

Today, the result of the project is a stately stand of Norway pine. *Warroad Pioneer*

Students receive grant to study Red Lake River

Crookston - A $944 grant will be used to purchase the equipment needed to test the water quality in the Red Lake River. The study will be conducted by biology and chemistry students.

Referred to as the "Red Lake River Watch", Crookston students will also attempt to get students from Red Lake Falls and Thief River Falls involved. *The Crookston Daily Times*

East Grand Forks first flooded city to complete application form for funding

East Grand Forks - Just one form, a single application, could represent the largest chunk of funding East Grand Forks will receive for rebuilding.

The preliminary request totaled $436,000,000. The funding will come from a combination of 18 agencies involved in the process.

Part of the Disaster Aid Form lists the estimated cost per project/activity. The $40 million for the acquisition of homes tops the list and is a City priority. *The Exponent*

Lafayette School demolition scheduled to begin June 9

Red Lake Falls - Demolition of the 1913 portion of Lafayette High School is scheduled to begin Monday, June 9. It will cost twice as much to tear it down as it did to build it 84 years ago.

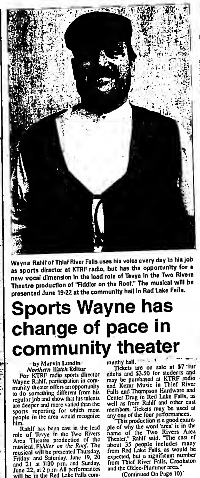
The new portion of Lafayette is scheduled for completion in September 1997. *The Gazette*

Polk Commissioners try to define their role in flood relief

Crookston - Polk County officials are left scratching their heads not knowing how much money will be made available and when it will be available for flood relief in and around the East Grand Forks area and what role they should be playing in the effort.

Adding to the confusion is the lack of a definite flood prevention plan, flood plain boundaries that will likely be modified, and damaged homes that will be inspected by as many as five separate agencies. Then, there are the property owners themselves wondering where they will be living when the cold weather returns in a few months. *The Crookston Daily Times*

(Continued On Page 2)



Wayne Rahlf of Thief River Falls uses his voice every day in his job as sports director at KTRF radio, but has the opportunity for a new vocal dimension in the lead role of Tevya in the Two Rivers Theatre production of "Fiddler on the Roof." The musical will be presented June 19-22 at the community hall in Red Lake Falls.

Sports Wayne has change of pace in community theater

by Marvin Lundin
Northern Watch Editor

For KTRF radio sports director Wayne Rahlf, participation in community theater offers an opportunity to do something different from his regular job and show that his talents are deeper and more varied than the sports reporting for which most people in the area would recognize him.

Rahlf has been cast in the lead role of Tevye in the Two Rivers Area Theatre production of the musical, *Fiddler on the Roof*. The musical will be presented Thursday, Friday and Saturday, June 19, 20 and 21 at 7:30 p.m. and Sunday, June 22, at 2 p.m. All performances will be in the Red Lake Falls community hall.

Tickets are on sale at $7 for adults and $3.50 for students and may be purchased at KTRF radio and Kezar Music in Thief River Falls and Thompson Hardware and Center Drug in Red Lake Falls, as well as from Rahlf and other cast members. Tickets may be used at any one of the four performances.

"This production is a good example of why the word 'area' is in the name of the Two Rivers Area Theater," Rahlf said. "The cast of about 35 people includes many from Red Lake Falls, as would be expected, but a significant number from Thief River Falls, Crookston and the Oklee-Plummer area."

(Continued On Page 10)

Larson seeks crown



(This is the second in a series of articles in the *Northern Watch* and *Times* about candidates for the Miss Thief River Falls title. The official Miss America Preliminary Pageant will be held Saturday, June 28, at 7:30 p.m. in the Lincoln high school auditorium.)

by Marvin Lundin
Northern Watch Editor

Michelle Larson has an unusual wardrobe problem. Should she wear the black belt she holds in Tae Kwon Do karate or either of the brown belts earned in Shorin Ryu or Hyon Silsong Do karate?

A certified instructor at the Pil Sung Tae Kwon Do College in Crookston, Michelle will present the art of Tae Kwon Do for her pageant talent number, using Nunchakus. She has studied the martial arts for approximately 12 of her 19 years and is accomplished in the three art styles listed above.

A 1996 graduate of Crookston Central high school who has completed her first year of study at the University of Minnesota in Crookston, Michelle was Miss Crookston in 1995-96. She was also first runner-up and Miss Congeniality at the 1996 Miss Marshall County Scholarship pageant.

Her mother, Char Brekken, is originally from Oklee and is administrative secretary at the Polk County Highway Department. Char's sister, Carol Bergeron, is a former Miss Thief River Falls. Michelle's step-father, Rick Brekken, is a fireman and her father, John Larson, also lives in Crookston.

Keeping fit seems to be no problem for the active Michelle. She is a letter winner in varsity fast pitch softball, a bronze medalist at state competition and qualifier for the U.S. Jr. Olympics in Tae Kwon Do in 1996 and competed in the U.S. Jr. Olympics in Orlando, FL, last June where she was rated among the top 10 in the nation in her division.

(Continued On Page 10)

Fred Penner to entertain children, adults June 10

Postponed from an originally scheduled May 6 date due to Red River flooding in the Winnipeg, Manitoba area, the long-awaited Fred Penner concerts for children of all ages will be presented Tuesday, June 10, at 5 and 7:30 p.m. in the Lincoln high school auditorium.

Tickets purchased for the original date will be honored Tuesday and seats remain available for both performances, according to Joyce Froschheiser, director of the School District 564 Early Childhood Family Education (ECFE) program, sponsor of the concert.

Ticket prices are $5 if purchased prior to noon Tuesday at Kezar Music Company in Thief River Falls. Admission at the door will be $7 per person. All seats are reserved and doors will open 30 minutes before performance time.

This is the second time the noted Canadian children's entertainer will have performed in Thief River Falls. The success of his earlier concert and public requests for his return prompted scheduling this year's show, Mrs. Froschheiser said.

"The month's delay in concert dates brings us to a busy season for many families," she noted, "but we are sure those children who attend will find it to be a highlight of their summer and an experience they will recall for many months to come."

Penner's program is directed toward children from two to 10 years of age, but his music and activity will be enjoyable for every member of the family.

To a pre-schooler who has seen the entertainer only on television—where he seems to be small enough to fit into the TV set—his stage appearance at six feet, two inches tall and 200 pounds often prompts the comment "you're bigger than I thought you were."

And Penner is "big" in his field of children's entertainment, having made 10 record albums, sold over a million records, created eight home videos, carried his popular television program into its 12th year and earning numerous awards. Despite all the records and TV, he still maintains an active appearance schedule.

"The amount of warmth and affection that I receive from the audiences is really what keeps me going and gives me a purpose," he said. I count my blessings every day that I'm actually allowed to be an entertainer.

"Even today, I'm amazed what the power of music can do, and how deeply kids are affected by it. Once you realize your songs are taken to heart, I believe you have to be responsible in how your music is presented: that the material is positive and sensitive in addressing real life elements through a child's eyes."

Along with The Cat's Meow Band, Penner consistently plays to packed houses of children and parents across North America. His 60-minute programs include a mix of music and comedy routines that enchant youngsters and delight their parents as well.

In addition to understanding children, Penner respects them and takes a sincere interest in their well being. He has been a national spokesman for UNICEF Canada, sanctioned by the 1994 International Year of the Family and named recipient of the Order of Canada, the highest recognition bestowed on a Canadian citizen. The University of Winnipeg has granted him an honorary doctor of laws degree for contributions toward the education of children.

"We're pleased to be able to offer this program to the families of our area," Mrs. Froschheiser said. "The Penner concerts will be something that children won't want to miss."

Oriental Connection gives Holt international flavor

by Kathi Carlson
Northern Watch Reporter

If a person were to seek a treasure trove of Oriental furnishings with exquisite designs and finishes, a once abandoned school building in northwestern Minnesota might not be the first place one would look. Surprise! One need look no further than the southeastern Marshall county village of Holt to find such a selection.

As the sign on the front of the building instructed, I followed the sidewalk to its end where I was warmly greeted by Jean and Randy Skoglund, owners of Oriental Connection in Holt.

Inside, I was captivated as I wondered from room to room examining the collection of Chinese lacquer furnishings and handpainted porcelain.

Chinese lacquer, also called Da Qi and Sheng Qi, is a high dense finish acquired by tedious padding up and rubbing down of many coats of spirit shellac. Each coat is allowed to dry before another is added forming a durable, glossy, waterproof surface that can be painted, carved or decorated in other ways.

Chinese lacquer wares have a recorded history of more than two thousand years, and lacquer wares stored underground for that many years remain as bright and perfect as they were.

Jean accompanied me on my second tour of the store, opening doors and drawers and explaining each piece. There are cabinets of all shapes and sizes, small tables, plant stands, chests, wall panels, screens, a telephone bench and coffee tables. The beautiful lacquer finish aside, each piece is an individual work of art with the use of inlaid bone and stone, intricate painted designs, carving and flat-polished mother of pearl.

The artwork was not limited to the outside of the pieces but continued on the inside of doors, fronts of concealed drawers and even the backs of the screens.

While some of the furnishings had specific uses such as a liquor cabinet, china hutch and an entertainment center, many were multi-purpose.

The lacquer is available in black, brown, white and green. Until Randy and Jean know more about what the market will demand, most of the pieces are black.

The furniture is made of ash and basswood. Lifting a small table, I found it surprisingly heavy and sturdy. My favorite piece was a coffee table with a flat-polished mother of pearl surface in a beautiful pastel floral design.

Shelves of handpainted porcelain lines an entire wall and included a variety of large and small vases, tea sets, plates, incense burners and more. For decorative use only, the pieces are painted in exquisite detail, each a unique object of art. As of Thursday, June 5, Oriental Connection's porcelain can also be found at Pine to Prairie Art Gallery in Thief River Falls.

Open only a month, the Oriental Connection has entertained customers from all over the area, the Twin Cities, and a number of other states.

Something different is what the Skoglunds were looking for when they chose the Chinese import business.

The lacquer ware and porcelain

(Continued On Page 10)





Exquisitely painted porcelain vases of all shapes and sizes line the shelves at the Oriental Connection. The scenic art work on each individually crafted piece tells a story of its own.

Lisa Swanson joins in Miss Minnesota event



Lisa Swanson, Miss Thief River Falls 1996-97, will be in Austin Sunday to begin a week of Miss Minnesota activities. Selection of the new Miss Minnesota takes place Saturday, June 14, at 7:30 p.m. A 1996 graduate of Lincoln high school, Lisa has completed her first year as a vocal performance and communications major at Jamestown College. Her talent presentation will be an operatic aria. She is pictured as she modeled her pageant evening gown Thursday at her farewell reception at the Elks club rooms. There will be 10 contestants in the Miss Minnesota pageant this year, representing Coon Rapids, Frazee, Marshall County, Morris, Parham, Rochester, South Central Minnesota, Waseca and Winona in addition to Thief River Falls.

Damage closes bridge; steps up replacement

Flood waters apparently undermined the buttresses for Bridge No. L0266 in Pennington county and made it unsafe for traffic, resulting in its closing effective Thursday, June 5.

Known as the Sportsmen Club bridge, it spans Judicial Ditch 30 and is located just south of the entrance to the Pennington County Sportsman Club on County Road 77 (known locally as the roundhouse or golf course road), about two miles north of Thief River Falls.

The bridge is about 70 years old and was scheduled to be replaced during this construction season. Present condition of the bridge has moved that timetable ahead several months, according to the Pennington county highway department. It is anticipated that advertisement for replacement of the bridge will be made on June 27 with a bid opening tentatively scheduled for July 29.



Red Lake Co. Fair Page 5
July 24-26

NORTHERN WATCH
75¢ Newsstand Price
"Northwest Minnesota's Region...

Sports Page 9
Northwestern in AA golf meet

PAID
MINNESOTA HISTORICAL SOCIETY

Volume 7, Number 23 | 324 Main Avenue North, Thief River Falls, MN 56701 | Saturday, June 7, 1997

Keeping Watch AROUND THE REGION

Kathi Carlson

Warroad Girl Scouts commemorate Arbor Month planting trees

Warroad - Nearly fifty years to the day after Margaret Marvin's Brownies and scouts planted Norway pine at Clear River, Debina Pott's troop planted 480 jack pines in the Warroad School Forest.

Because Warroad School was in desparate need of a substitute teacher on May 21, 1947, Mrs. Marvin couldn't actually be with her scouts as they carried out their project, but she fulfilled her obligation to her troop and the commitment to plant the trees. The school superintendent arranged for his wife to oversee the tree planting project.

Today, the result of the project is a stately stand of Norway pine. *Warroad Pioneer*

Students receive grant to study Red Lake River

Crookston - A $944 grant will be used to purchase the equipment needed to test the water quality in the Red Lake River. The study will be conducted by biology and chemistry students.

Referred to as the "Red Lake River Watch", Crookston students will also attempt to get students from Red Lake Falls and Thief River Falls involved. *The Crookston Daily Times*

East Grand Forks first flooded city to complete application form for funding

East Grand Forks - Just one form, a single application, could represent the largest chunk of funding East Grand Forks will receive for rebuilding.

The preliminary request totaled $436,000,000. The funding will come from a combination of 18 agencies involved in the process.

Part of the Disaster Aid Form lists the estimated cost per project/activity. The $40 million for the acquisition of homes tops the list and is a City priority. *The Exponent*

Lafayette School demolition scheduled to begin June 9

Red Lake Falls - Demolition of the 1913 portion of Lafayette High School is scheduled to begin Monday, June 9. It will cost twice as much to tear it down as it did to build it 84 years ago.

The new portion of Lafayette is scheduled for completion in September 1997. *The Gazette*

Polk Commissioners try to define their role in flood relief

Crookston - Polk County officials are left scratching their heads not knowing how much money will be made available and when it will be available for flood relief in and around the East Grand Forks area and what role they should be playing in the effort.

Adding to the confusion is the lack of a definite flood prevention plan, flood plain boundaries that will likely be modified, and damaged homes that will be inspected by as many as five separate agencies. Then, there are the property owners themselves wondering where they will be living when the cold weather returns in a few months. *The Crookston Daily Times*

(Continued On Page 2)



Wayne Rahlf of Thief River Falls uses his voice every day in his job as sports director at KTRF radio, but has the opportunity for a new vocal dimension in the lead role of Tevye in the Two Rivers Theatre production of 'Fiddler on the Roof." The musical will be presented June 19-22 at the community hall in Red Lake Falls.

Sports Wayne has change of pace in community theater

by Marvin Lundin
Northern Watch Editor

For KTRF radio sports director Wayne Rahlf, participation in community theater offers an opportunity to do something different from his regular job and show that his talents are deeper and more varied than the sports reporting for which most people in the area would recognize him.

Rahlf has been cast in the lead role of Tevye in the Two Rivers Area Theatre production of the musical *Fiddler on the Roof*. The musical will be presented Thursday, Friday and Saturday, June 19, 20 and 21 at 7:30 p.m. and Sunday, June 22, at 2 p.m. All performances will be in the Red Lake Falls community hall.

Tickets are on sale at $7 for adults and $3.50 for students and may be purchased at KTRF radio and Kezar Music in Thief River Falls and Thompson Hardware and Center Drug in Red Lake Falls, as well as from Rahlf and other cast members. Tickets may be used at any one of the four performances.

"This production is a good example of why the word 'area' is in the name of the Two Rivers Area Theater," Rahlf said. "The cast of about 35 people includes many from Red Lake Falls, as would be expected, but a significant number from Thief River Falls, Crookston and the Oklee-Plummer area."

(Continued On Page 10)

Larson seeks crown



(This is the second in a series of articles in the *Northern Watch* and *Times* about candidates for the Miss Thief River Falls title. The official Miss America Preliminary Pageant will be held Saturday, June 28, at 7:30 p.m. in the Lincoln high school auditorium.)

by Marvin Lundin
Northern Watch Editor

Michelle Larson has an unusual wardrobe problem. Should she wear the black belt she holds in Tae Kwon Do karate or either of the brown belts earned in Shorin Ryu or Hyon Silsong Do karate?

A certified instructor at the Pil Sung Tae Kwon Do College in Crookston, Michelle will present the art of Tae Kwon Do for her pageant talent number, using Nunchakus. She has studied the martial arts for approximately 12 of her 19 years and is accomplished in the three art styles listed above.

A 1996 graduate of Crookston Central high school who has completed her first year of study at the University of Minnesota in Crookston, Michelle was Miss Crookston in 1995-96. She was also first runner-up and Miss Congeniality at the 1996 Miss Marshall County Scholarship pageant.

Her mother, Char Brekken, is originally from Oklee and is administrative secretary at the Polk County Highway Department. Char's sister, Carol Bergeron, is a former Miss Thief River Falls. Michelle's step-father, Rick Brekken, is a fireman and her father, John Larson, also lives in Crookston.

Keeping fit seems to be no problem for the active Michelle. She is a letter winner in varsity fast pitch softball, a bronze medalist at state competition and qualifier for the U.S. Jr. Olympics in Tae Kwon Do in 1996 and competed in the U.S. Jr. Olympics in Orlando, FL, last June where she was rated among the top 10 in the nation in her division.

(Continued On Page 10)

Fred Penner to entertain children, adults June 10

Postponed from an originally scheduled May 6 date due to Red River flooding in the Winnipeg, Manitoba area, the long-awaited Fred Penner concerts for children of all ages will be presented Tuesday, June 10, at 5 and 7:30 p.m. in the Lincoln high school auditorium.

Tickets purchased for the original date will be honored Tuesday and seats remain available for both performances, according to Joyce Froschheiser, director of the School District 564 Early Childhood Family Education (ECFE) program, sponsor of the concert.

Ticket prices are $5 if purchased prior to noon Tuesday at Kezar Music Company in Thief River Falls. Admission at the door will be $7 per person. All seats are reserved and doors will open 30 minutes before performance time.

This is the second time the noted Canadian children's entertainer will have performed in Thief River Falls. The success of his earlier concert and public requests for his return prompted scheduling this year's show, Mrs. Froschheiser said.

"The month's delay in concert dates brings us to a busy season for many families," she noted, "but we are sure those children who attend will find it to be a highlight of their summer and an experience they will recall for many months to come."

Penner's program is directed toward children from two to 10 years of age, but his music and activity will be enjoyable for every member of the family.

To a pre-schooler who has seen the entertainer only on television—where he seems to be small enough to fit into the TV set—his stage appearance at six feet, two inches tall and 200 pounds often prompts the comment "you're bigger than I thought you were."

And Penner is "big" in his field of children's entertainment, having made 10 record albums, sold over a million records, created eight home videos, carried his popular television program into its 12th year and earning numerous awards. Despite all the records and TV he still maintains an active appearance schedule.

"The amount of warmth and affection that I receive from the audiences is really what keeps me going and gives me a purpose," he said. "I count my blessings every day that I'm actually allowed to be an entertainer.

"Even today, I'm amazed what the power of music can do, and how deeply kids are affected by it. Once you realize your songs are taken to heart, I believe you have to be responsible in how your music is presented that the material is positive and sensitive in addressing real life elements through a child's eyes."

Along with The Cat's Meow Band, Penner consistently plays to packed houses of children and parents across North America. His 60-minute programs include a mix of music and comedy routines that enchant youngsters and delight their parents as well.

In addition to understanding children, Penner respects them and takes a sincere interest in their well being. He has been a national spokesman for UNICEF Canada, sanctioned by the 1994 International Year of the Family and named recipient of the Order of Canada, the highest recognition bestowed on a Canadian citizen. The University of Winnipeg has granted him an honorary doctor of laws degree for contributions toward the education of children.

"We're pleased to be able to offer this program to the families of our area," Mrs. Froschheiser said. "The Penner concerts will be something that children won't want to miss."

Oriental Connection gives Holt international flavor

by Kathi Carlson
Northern Watch Reporter

If a person were to seek a treasure trove of Oriental furnishings with exquisite designs and finishes, a once abandoned school building in northwestern Minnesota might not be the first place one would look. Surprise! One need look no further than the southeastern Marshall county village of Holt to find such a selection.

As the sign on the front of the building instructed, I followed the sidewalk to its end where I was warmly greeted by Jean and Randy Skoglund, owners of Oriental Connection in Holt.

Inside, I was captivated as I wandered from room to room examining the collection of Chinese lacquer furnishings and handpainted porcelain.

Chinese lacquer, also called Da Qi and Sheng Qi, is a high dense finish acquired by tedious padding up and rubbing down of many coats of spirit shellac. Each coat is allowed to dry before another is added forming a durable, glossy, waterproof surface that can be painted, carved or decorated in other ways.

Chinese lacquer wares have a recorded history of more than two thousand years, and lacquer wares stored underground for that many years remain as bright and perfect as they were.

Jean accompanied me on my second tour of the store, opening doors and drawers and explaining each piece. There are cabinets of all shapes and sizes, small tables, plant stands, chests, wall panels, screens, a telephone bench and coffee tables. The beautiful lacquer finish aside, each piece is an individual work of art with the use of inlaid bone and stone, intricate painted designs, carving and flat-polished mother of pearl.

The artwork was not limited to the outside of the pieces but continued on the inside of doors, fronts of concealed drawers and even the backs of the screens.

While some of the furnishings had specific uses such as a liquor cabinet, china hutch and an entertainment center, many were multi-purpose.

The lacquer is available in black, brown, white and green. Until Randy and Jean know more about what the market will demand, most of the pieces are black.

The furniture is made of ash and basswood. Lifting a small table, I found it surprisingly heavy and sturdy. My favorite piece was a coffee table with a flat-polished mother of pearl surface in a beautiful pastel floral design.

Shelves of handpainted porcelain lines an entire wall and included a variety of large and small vases, tea sets, plates, incense burners and more. For decorative use only, the pieces are painted in exquisite detail, each a unique object of art. As of Thursday, June 5, Oriental Connection's porcelain can also be found at Pine to Prairie Art Gallery in Thief River Falls.

Open only a month, the Oriental Connection has entertained customers from all over the area, the Twin Cities, and a number of other states.

Something different is what the Skoglunds were looking for when they chose the Chinese import business.

The lacquer ware and porcelain

(Continued On Page 10)



Exquisitely painted porcelain vases of all shapes and sizes line the shelves at the Oriental Connection. The scenic art work on each individually crafted piece tells a story of its own.

Lisa Swanson joins in Miss Minnesota event



Lisa Swanson, Miss Thief River Falls 1996-97, will be in Austin Sunday to begin a week of Miss Minnesota activities. Selection of the new Miss Minnesota takes place Saturday, June 14, at 7:30 p.m. A 1996 graduate of Lincoln high school, Lisa has completed her first year as a vocal performance and communications major at Jamestown College. Her talent presentation will be an operatic aria. She is pictured as she modeled her pageant evening gown Thursday at her farewell reception at the Elks club rooms. There will be 10 contestants in the Miss Minnesota pageant this year, representing Coon Rapids, Frazee, Marshall County, Morris, Perham, Rochester, South Central Minnesota, Waseca and Winona in addition to Thief River Falls.

Damage closes bridge; steps up replacement

Flood waters apparently undermined the buttresses for Bridge No. L0266 in Pennington county and made it unsafe for traffic, resulting in its closing effective Thursday, June 5.

Known as the Sportsmen Club bridge, it spans Judicial Ditch 30 and is located just south of the entrance to the Pennington County Sportsman Club on County Road 77 (known locally as the roundhouse or golf course road), about two miles north of Thief River Falls.

The bridge is about 70 years old and was scheduled to be replaced during this construction season. Present condition of the bridge has moved that timetable ahead several months, according to the Pennington county highway department. It is anticipated that advertisement for replacement of the bridge will be made on June 27 with a bid opening tentatively scheduled for July 29.

INTENTIONAL DUPLICATE EXPOSURE

KTRF

1230 AM

CELEBRATES

50-YEARS OF RADIO

At The

PENNINGTON COUNTY FAIRGROUNDS

Thief River Falls

Saturday, June 14th, 1997

• 11 A.M. - 4 P.M. •

Trip

Plus More!

Register For Prizes

Including "BIG RED" Pickup!!

Lawn Mower

Curio Cabinet

Come And Enjoy A Cookout FREE While It Lasts!!

EVERYONE INVITED!

NORTHERN WATCH AROUND THE REGION

Kathi Carlson

Spring planting in Kittson County nearing completion

Hallock - If the weather holds, spring planting should be 90 percent complete by the end of this week.

Kittson County Extension Educator Curtis Norgaard said that, while farmers are a bit behind, they are in better shape than last year, and the fields are not too wet for the Kittson County Enterprise.

Jennifer Stumpf is speaker

Jennifer Stumpf, a senior from Thief River Falls, was selected to be the student speaker for the Moorhead State University honors convocation recently. The program recognizes exceptional academic achievement.

The daughter of LaRoy and Carol Stumpf was a Spanish and vocational major. She was chosen by her classmates to deliver the address by a vote of the university's convocation committee. For the past year she has also been a community promotions intern for the City of Moorhead.

Nearly 1,000 students were honored at the convocation, while more than 750 students were recognized for academic achievement at the convocation.

Roseau sets Art in the Park

Area artists may obtain information and application forms from the Roseau Area Chamber Association for Art in the Park, July 13 in the Pioneer Trail Mall Village, 2.5 miles west of Roseau on Highway 11.

Artists applying for the first time must submit photos of their work for approval by the adjudicating committee. Jurying deadline is June 6 and registration deadline is June 6.

There is space at the fairs for about 18 visual artists and five or six craftspeople who do fine work such as woodcarving, pottery and weaving. The ninth annual event will again have free admission and free parking for participants.

For information, write Roseau Area Arts Association or call Arnuse Hermanson at 218-463-1551.

Fannie Mae Notes

7.30%*

Monthly Investment Yield

• Fannie Mae (Federal National Mortgage Association) is a government sponsored agency.
• Monthly Income Checks.
• Principal return at maturity.

*Rate effective 6/2/97, subject to change. Yield and market value may fluctuate before maturity.

Call Or Stop By Today.

Member SIPC

Jon Larson
102 3rd St. East
Thief River Falls, MN 56701
218-681-5300
1-800-284-6705

www.edwardjones.com

Edward Jones
Serving Individual Investors Since 1871

JON LARSON
Investment Representative

EDWARD & AUDREY BERARD
50TH WEDDING ANNIVERSARY
Open House
1-4 P.M., Saturday, June 14
at the NORDIC COMMUNITY CENTER
Thief River Falls
No gifts please. Your presence is the present.

SAVE $10.00 A PAIR!

break-in time: 10 seconds

A stylish dress from Trotters is made to fit comfortably, gives soft leather dynamic movement contours to your feet all the way 'round, while the flexible sole is easy-conforming to put your step and stride, they'll feel like old friends from the moment you try them on.

TROTTERS

PURDYS SHOE STORE

• Monday - Friday 9 a.m.-9 p.m.
• Thurs. 9 a.m.-5 p.m.
• Sat. 9 a.m.-5:30 p.m.

681-2608 • 1-800-511-5759
209 LABREE AVE. N. THIEF RIVER FALLS, MN

Keep 'em on the Line
With Business Gateway That Keeps You On Their Minds!
Letterheads and Envelopes • Business Cards
Carbonless Business Forms • And More
The Times
281-4453 • Thief River Falls

35TH WEDDING ANNIVERSARY CELEBRATION
• 2-4 pm Sunday
Elliot & Colleen Bergeron
Cards may be sent to 6 pm
Eagle Creek Golf Course Clubhouse

Have Some Shades?
20% DISCOUNT SALE
Sat., June 7th
DETROIT LAKES PAVILION
9:30 - Registration
2:30 - Trash & Dance
3:00 Potluck Supper
$10 / Dance
"VALLEY PLAYBOYS"
All Singles (21), Widows/Widowers, Divorced
Members & Non-Members Welcome
Alcohol NO-Couple

Home Lumber Co of TRF
"Home Of Lower Prices!"
1930 Hwy. 59 Southeast Thief River Falls, MN 681-2228
Store Hours: 8-5:30 Mon.-Fri. 8-12 Sat.
SALE ENDS 6-14-97

Tarkett Vinyl Sale
Sheet Vinyl Preference Starting At $5.99
Lifetime Brite Starting At $16.29
Home Life Starting At $11.99
Twenty/Twenty Starting At $12.45
Stock Only!
CARPET SALE
Berbers Starting At $9.99
Short Plushs Starting At $6.79
STOCK ONLY
Level Loops Starting At $4.79

CLOSET SHELVING
SHELF & ROD $1.82 Linear Ft.
12" OPEN SLIDE HANGING SHELF $1.05 Linear Ft.
STORAGE 12" = $1.64 Linear Ft.
SHELVES 16" = $2.03 Linear Ft.
CARPET & VINYL REMNANTS
LARGE SELECTION TO CHOOSE FROM

Give A Gift That Makes Everyday A Special Day
• Seiko Clocks
• Pocket Watches
• Keychains
• Money Clips
Every Once In A While, you have to admit how much your Dad has done for you. That's when you give him a gift from Diamonds & Designs.
DIAMONDS & DESIGNS
Your Family Jewelry and Diamond Center
127 Third St. E. • Thief River Falls • 218-681-1490 • 1-800-884-2450

BANKING ON THE GO!

If you've ever run out of cash while on the go, you know what a hassle it is for a merchant to take your personal check. That's why First National Bank has installed an ATM machine at Amoco 24.

ATM Location: AMOCO 24
Open 24 Hours
Highway 59 South
Thief River Falls, MN

First National Bank
"Where Banking Is About Your Future"
681-0385 Thief River Falls 222-3311 Middle River
FDIC

Father's Day Sale
THIEF RIVER FALLS JCPENNEY
THRU SAT., JUNE 14TH

LOOK FOR THESE SAVINGS!
In The Ladies' Department
• Save On All Misses Pants Set And Short Sets
• 25% Off Misses & Junior Sleepwear
• Save On Misses Swimwear
• 25% Off Sensible Sheers® Hosiery

LAST WEEK TO SAVE 25%
During Our Semi-Annual LINGERIE SALE
Save On Bras, Panties And Shapewear

20% OFF
Dockers® For Men
Shirts, Pants & Shorts

SAVE ON ALL
Men's Nike® Footwear And Apparel

ON SALE
Men's Underwear

SAVE ON ALL
Men's Levi's® Jeans Red Tab™ And Silvertab™

25% OFF The Regular Price Of One Women's Apparel Item

25% OFF The Regular Price Of One Children's Apparel Item

25% OFF The Regular Price Of One Men's Apparel Item

JCPenney
I LOVE YOUR STYLE®

STORE HOURS:
Monday - Friday* 9:30-9:00
Thursday 9:30-8:00
Saturday 9:30-5:30
Sunday Noon-5:00

Sale effective thru Sat., June 14, 1997. Thief River Falls • 681-1845

The Shed
Antiques • Collectibles • Furniture
Farm Primitives • Appraisals
S. 4 Lacy Hansen Phone 218-681-4001
(3 1/2 Miles East on Hwy 41) Thief River Falls

Paggen earns degree from St. Benedict

Jennifer Paggen, daughter of Al and Sharon Faggen of Thief River Falls, received a bachelor of arts degree in chemistry from the College of St. Benedict in St. Joseph during graduation ceremonies on May 24 in Clemens Field House.

An Ad Doesn't Have To Be
B-I-G
To Catch Attention
IT'S WHAT YOU ADVERTISE THAT COUNTS!
The Times
681-4450•Thief River Falls

THE ICE CREAM WAGON HAS STARTED... IT'S EVENING SCHEDULE!!
Catch The Following Schedule to See When The Ice Cream Wagon Will be In Your Neighborhood.
EVENING HOURS: 6:30-9 P.M.
Tuesday Evening: Neighborhoods North of 1st Street East of Atlantic-Sherwood Forest.
Wednesday Evening: Neighborhoods South of 1st Street East of Pennsylvania Avenue-Airport Road.
Thursday Evening: Neighborhoods South of 1st Street West of Pennsylvania Avenue-Airport Road.
Friday Evening: Neighborhoods North of 1st Street West of Atlantic-Huck Olson, Erl's Market.

SUMMER RAVE SPECIAL!!
Give someone goosebumps in the middle of summer.
ROSES $20.00 a dozen
Cash n' Carry
Mon.-Fri. 9:00 A.M.-5:00 P.M. • Saturday, 9:00 A.M. - 3 P.M.
Hall's Floral, Inc.
308 Main Ave N.-681-1940 "Thief River Falls' Main Florist"

Bridal Registry
Now on file at our Thief River Falls store
AMY JOHNSON and MATT HOOKER
TONYA RUEBERG and TIM PAWK
DEDRA KENDRIGAN and GREG ANDERSON
LISA GUSTAFSON and MATT FRANSEN
HEIDI HARDER and BRIAN SCHOEN
CINDY KEITH and WADE BROOK
TESSA HAASTA and RICK ENGSTRAND
SHERI BERNIN and STACEY WARD
LESLIE ARMSTRONG and CARTER HOGELIN
TRACI GRUE and BRIAN BRANCHEVEAU
SHEENE RUESSA and STEVEN OLSON
MYA GUNDERSON and SHANE JOHNS
Home Sweet Home
503 Lakeview Avenue North
Thief River Falls, MN
218-681-4013
1-800-604-4013

SOUPCON!
Ebony LaCarriere

What a good idea - we have a request today for wine recipes from Bertha Rolfard of Goodridge. Bertha would like to receive recipes for rhubarb and chokecherry wine recipes. If you have any wine recipes send them directly to Bertha at RR 1, Box 394, Greenbush, MN 56726-9407, or send them to me at Soupcon, 1 will type handwritten wine recipes for you, because the handwriting must be clear.

I remember my grandmother making wine - it was a terribly complicated thing. They used large crocks and had to stir the wine each and it seems to me they were always stirring or checking or standing or dumping in sugar or something. Grandma drank very little of her wine, but sometimes she would add a shot of it to her coffee. It's fun to do something at that old-time.

Since I have only found a few wine recipes in my cookbooks, I will give you some other, nonalcoholic drink recipes you might like to try.

Here's a yummy way to use that rhubarb (no alcohol):

CITRUS RHUBARB COOLER
4 cups fresh rhubarb, cut up
1/4 cup sugar
1/2 cup water
1/2 cup orange juice
2 tablespoons lemon juice
3 cups ginger ale, chilled

In saucepan, cook rhubarb, sugar and water until fruit is very soft, about 15 minutes. Strain juice and discard rhubarb pulp.

Add orange and lemon juice to rhubarb syrup. Cover and chill.

To serve, pour 1/2 cup of rhubarb liquid over ice cubes in tall glass. Fill glasses with ginger ale, gently and serve. (Recipe makes 12 servings.)

Anybody can mix up this tasty concoction (no alcohol):

QUICK QUENCHER
2 cups water
1 cup sugar
1/2 cup sugar (optional)
1 (6 ounce) can frozen orange juice concentrate
Mix all ingredients in blender and serve.

All right - here's a wine recipe - I'm warning you, it sounds pretty difficult to me, but probably not for you who know what you are doing:

BEET WINE
12 large beets
1 pound raisins
6 cups sugar
Peels of oranges
1 slice of toast
1 cake compressed yeast

Wash beets. Cook with enough water to have a gallon of juice when cooked and strained.

Put raisins through meat chopper and coffee grind in it. Add raisins and pepper. Spread yeast on toast and let it float, yeast side down, on top of juice. Cover with cloth and let stand 1 week.

Strain and pour into jug. Covering with cheese cloth and let fit for several weeks. Skim sugar may be added if not sweet enough.

Strain several times after it works. Cork it and store in cool place.

And here's a rhubarb wine recipe - it doesn't give a lot of directions, but hopefully you who want to make wine know how to do it:

RHUBARB WINE
1 pound rhubarb
1 quart boiling water
1 quart rhubarb
Raisins
Compressed yeast (Fleischmann's recommended)
Pour boiling water over rhubarb and let stand 3 days. Strain.
Add sugar and 2 handfuls of raisins. Stir in 1/2 cake of yeast. Let work for 1 month.
Double recipe makes 2 1/2 quarts.

Just don't blow up your jars when making this brandy-like drink.

CHOKECHERRY BOUNCE
3 pounds cleaned chokecherries
1 cup sugar
2 fifths brandy (vodka, rum, whatever)
Put chokecherries in jar and cover with sugar and brandy. Every day or so, turn upside down to distribute sugar and juice put back on bottom.

Do not seal tight until after a couple of weeks.

Fir cherries may also be used instead of chokecherries.

This sounds like a recipe that is sure enough even for me!

PLUM CORDIAL
Wash sugar plums
1/2 cup sugar per quart of plums
Fill jars with sugar plums
Fill 1 quart jar with plums, pierce with clean plum pin to release juice. Add sugar and fill jar with brandy. Store in dark place 30-60 days. Strain before serving.

DAD'S DAY SALE
Our Tops Are 25% OFF
ENTIRE STOCK
Dress Shirts • Sport Shirts • T-Shirts
Select Groups Of KNIT SHIRTS
Reg. $42 $29 Reg. $35 $24
No Iron Savane Pants
25% OFF
Bjorkman's
Open: Monday - Saturday 9:30-5:30, Thursday 'Til 8:00
681-3232 Thief River Falls

BUY IT • SELL IT • FIND IT IN THE CLASSIFIEDS

Wenz Kay COSMETICS
The Cosmetic That's More Than A Cover-Up
Facials, Glamour Make-Overs And Color Logic Consultations Are Always FREE.
PATTI OSOWSKI
MARY KAY DIRECTOR
681-6750
"Have An Extension For Me Home"
Thief River Falls, MN

RESIDENTIAL ELECTRIC CUSTOMERS
CITY OF THIEF RIVER FALLS
RESIDENTIAL MARKETING PROGRAM 1997
Heat Pumps
Residential customers who are not on dual heat that are installing a heat pump are eligible for loans from the City of Thief River Falls with a maximum of $5,000 at 7% interest for the installation of the heat pump. Financing is dependant upon a satisfactory credit rating.
Air Conditioning
Residential customers not on dual heat that are installing an air conditioner are eligible for loans from the City of Thief River Falls with a maximum of $4,000 at 8% interest for the installation of air conditioning. Window type air conditioners are not included in this program. Financing is dependant upon a satisfactory credit rating.
Water Heater Rebates
Customers installing an electric water heater with a R-18 insulation value are eligible for a $120 rebate after the water heater is installed. Inspected and controlled by a City load control device.
CONTACT AL NEWTON FOR MORE INFORMATION
218-681-5816

NORTHERN WATCH
John P'Pietenz Publisher
Marvin Lundin Editor
David Hill Associate Editor
Mike Lundgren Sports Editor
Denise Laymon Sales Representative
Jeff Zbornik Advertising Representative
DeDe Lanes Advertising Representative
PRINTED WITH SOY INK
Printed on Recycled Paper Copyright © Lindy 1996
Pieces from Paper

The Northern Watch is published weekly every Friday and distributed to over 22,000 households in Northwest Minnesota and surrounding areas. The Northern Watch is a free paper in accordance with The Times, which is published weekly every Tuesday.
SUBSCRIPTION RATES
Pennington, Red Lake, Marshall, Polk and Clearwater Counties...$24.00 Per Year
All Other Addresses
With 557 Zip Code.... $30.00 Per Year
Without 557 Zip Code.... $40.00 Per Year
All Mail and Rivercat Out
U.S. Armed Forces.... $30.00 Per Year
Student Rate, 9 Months.... $20.00 Per Year
The Northern Watch shall not be liable for slight changes or typographical errors that do not lessen the value of an advertisement. The Northern Watch's liability for other errors or omissions in connection with an advertisement or for printing failure or publication of the advertisement shall be limited to the advertisement space or the refund of any monies paid for the advertisement.
A Publication of
The Times
324 Main Avenue North
P.O. Box 100
Thief River Falls, MN 56701-0100
Telephone: (218) 681-4450
Fax: (218) 681-4455
e-mail: nwatch@nwatch.com
http://www.nwatch.com

PIECES
ALTERNATE DELIVERY SYSTEM

JD's UNITED STATES
Bemidji, MN
STEEL SIDING, ROOFING & RAIN GUTTER CO.
Soffit and Fascia • Windows • Doors
Free Estimate 1-800-821-5070
UNITED STATES SEAMLESS WINDOWS

LB Branch 8129 rates superior for 1996 service

Northwest Minnesota Branch 8129 has received the Lutheran Brotherhood Superior rating for its community service activities in 1996. This is the highest rating given by the organization. Only 30 percent of the branches in the United States received the top level.

Branch 8129 participated in and/or helped primarily on the number and variety of volunteer service projects and fund-raising events accumulating the most points. The organization also is recognized for developing outstanding leaders in congregations.

Officers of the branch include: Kenneth Poole, president; Marva Green, vice president; Mavis Bjorgen, secretary; Wesley Forsberg, treasurer; Ruth Ann Hanson, publicity officer; Mary Bjorgen, service officer; Donald Johnson, education officer; and Rev. Kenneth Sylvester, Respicare officer. Kay Wedul is district representative and fraternal branch consultant.

Red Lake County Fair July 24-26

Red Lake County Fair is being held July 24-26 through Saturday, July 26. It's not July 24-26 in October. This year, ice fair bounce is planning an "Old Time Country Fair." There are many new things being planned.

Entertainers and events include Cauthorn, crab claws, Pedal jamboree and sunday bingo, ice cream, tickle chase, softball tournament, Old time Tractor Pull, Polka party and more.

The Red Lake County Fair board is encouraging any non-profit groups to construct food booths during these days. Booths can be free use, two or all three days. Bingo, ice cream, games, rummage and anything in between are welcome. For more information, call Wendy Peterson at 218-253-4337.

For more information, or to reserve a space or time for contact Shirley Brejcar at 218-463-4359 or the Red Lake County Extension office at 218-253-2097, or say fair board members.

Post-polio support group to meet

The post-polio support group will meet on Thursday, June 12 from 1:00 p.m. to 3:00 p.m. at Thief River Falls Public Library. Everyone is welcome. Anyone interested is invited to attend.

DEATHS

MUST READING! The Times 681-4450

Glen Sowers, 88

Olympia, WA - Glen W. Sowers, 88, died Saturday, May 24, 1997 at Evergreen Care convalescent home in Olympia, WA.

A complete obituary will be printed in the next issue of The Times.

Dorothy Cooper, 83

Goodridge - Dorothy Cooper, 83, of Goodridge died Tuesday, June 3, 1997 at Sioux Valley Health Care Center in Warren.

Funeral services were held Friday, June 6 at 10:30 a.m. at Faith Lutheran Church in Goodridge.

Interment was held Friday from 5 to 8 p.m. with a 7 p.m. prayer service at the Peterson Funeral Home in Oklee and for one hour prior to the services at the church on Saturday.

A complete obituary will appear in Tuesday's issue of The Times.

Lucas Mandt, 16

Brainerd - Lucas Mandt, 16, of Brainerd died Monday, June 2, 1997 at St. Joseph's Medical Center in Brainerd. Wednesday, June 4, 1997.

Funeral services will be held today, Saturday, June 7 at 11 a.m. at Oak Park Lutheran Church near Brainerd.

Visitation was held Friday from 5 to 8 p.m. with a 7 p.m. prayer service at the Peterson Funeral Home in Oklee and for one hour prior to the services at the church on Saturday.

A complete obituary will appear in Tuesday's issue of The Times.

Library Ass'n., Twins join in reading push

Minnesota Library Association, the Minnesota Twins baseball organization and Letter Publishing Group are co-sponsoring a program called "Read Every Day, Play Ball Go," encouraging young people to read during the summer.

As part of the program, the Twins will host children from around the state on July 24, Minnesota State Library Day at the Metrodome. Children will receive a wristband, coupons for game and prizes in a number of activities.

Tickets are available at $1 each for adults and children from the Thief River Falls Public Library. Tickets can be purchased from 10 a.m. to 5 p.m. Monday through Friday, from 9 a.m. to 1 p.m. Friday and Saturday.

NORTHWEST EYE CENTER
DEDICATED PROFESSIONALS USING ADVANCED TECHNOLOGY TO HANDLE ALL OF YOUR EYE CARE NEEDS.
DICKEN, M.D.
MICKELSON O.D.
FREEMAN, O.D.
ZIPPRICH O.D.
DICKEN, M.D. • MICKELSON, O.D. • FREEMAN, O.D. • ZIPPRICH O.D.
✦ COMPLETE EYE EXAMS
✦ CATARACT/LENS IMPLANT SURGERY
✦ LASER SURGERY ✦ GLAUCOMA
✦ STANDARD/SPECIALTY CONTACT LENSES
✦ QUALITY EYEWEAR
218-681-1120 / 1-800-422-0183
316 Lathrop Ave. North, Thief River Falls, MN 56701
Open: Mon.-Fri. 8-5 / Thurs. Evenings / Sat. 9:00-12

Father's Day
LA-Z-BOY® SALE!
SAVE ON OUR LARGEST SELECTION OF LAY-Z-BOY RECLINERS... EVER...SAVE ON EVERY COLOR, EVERY STYLE! BOTH LOCATIONS!
A Special Thank You To All Our Customers Who Helped Us Achieve Wonderful "20th" Anniversary Sales In The Month Of May!!
FRESH, NEW MERCHANDISE ARRIVING WEEKLY! SAVE ON THE BEST SELECTION OF THE BEST QUALITY AT THE ABSOLUTE BEST PRICES IN THE AREA!
WE WILL NOT BE UNDERSOLD! THANK YOU FOR CONFIRMING THAT WE ARE AND WILL CONTINUE TO BE YOUR... #1 FURNITURE STORE IN NW MINNESOTA.
LOTS OF STYLES & COLORS!
FATHER'S DAY SPECIAL! $219
FATHER'S DAY SPECIAL! $299
FATHER'S DAY SPECIAL! $279
SAVE ON ALL LA-Z-BOY® & BERKLINE® RECLINER SOFAS!
0% FINANCING TILL SEPT. '97 TO ALL QUALIFIED BUYERS MIN. PURCHASE OF $299
Serving NW MN For Over 57 Years! Both Locations Serving NW MN For 20 Years!
POPPLERS HOME & FURNISHINGS
Furniture Outlet
Hwy. 32 North 681-6216 Thief River Falls
Mon. 9-6 Tues. 9-6 Wed. 9-6 Thurs. 9-8 Fri. 9-6 Sat. 9-5:30
FREE DELIVERY Mon. 9:30-6 Tues. 9:30-6 Wed. 9:30-6 Thurs. 9:30-8 Fri. 9:30-6 Sat. 9:30-5:30

Marshall county awaits word on emergency program funds

Applications for funding has been made and word of availability has been received for the Emergency Conservation Program (ECP) in Marshall county according to the Marshall County Farm Service Agency.

Farmers having severe damage to farmland may be eligible for assistance under the program if the damage:

• Will be so costly to rehabilitate that federal assistance is or will be needed to restore the land to productive agricultural use.

• Is unusual and is not the type that would occur frequently in the same area;

• Affects the productive capacity of the farmland;

• Will impair or endanger the land.

A producer qualifying for ECP assistance may receive cost-share funds up to cerned 64 percent of the eligible cost of rehabilitating the farm. The producer also may be eligible for assistance in land sloping permanent disaster easement. The following types of measures may be eligible:

• Removing debris from farmland;

• Grading, shaping or releveling severely damaged farmland;

• Restoring permanent fences;

• Restoring conservation structures and other similar measures to road waterways, open or closed drainage systems, public drainways or irrigation ditches, and;

• Measures which have suffered a loss from a natural disaster may contact the Marshall county FSA office in Warren and file or reply on this.

To be eligible for assistance, notice must be started until.

• An application for cost-share assistance has been filed.

• The local county FSA committee or its representative has conducted an onsite inspection of the damaged area.

• The county responsible for technical assistance, such as Natural Resources Conservation Service (NRCS), has made a needs determination, which may include engineering assistance, etc., required for rehabilitation.

The county FSA committee is encouraging producers to contact the office to set up an appointment to file an application. Telephone number is 218-745-4251.

County officials emphasize that they currently do not have funds available for the program. Once assistance for funding is approved, however, the county office will be able to conduct a signup and approve requests based on funds received.

LETTERS

To The Editor:

I would like to comment about a recent Sierra Club article stating that more wetlands and less ditch systems would have stopped flooding in the Red River Valley. In a recent movie called *Jerry Maguire*, the main character over and over said "Show me the money...show me the money...show me." To paraphrase the movie, I say to the Sierra Club, "Show me the science...show me the science...show me the money."

A book published last year, *A River Runs North*, is about the Red River. It describes records of six major floods. Five of the six major floods occurred before 1900. That is before wetlands were drained, ditches established. The frequency of flooding decreased after the aforementioned events established.

A recent amount of snow this winter and a rapid snow melt played a crucial part in flooding. We could not have stopped the flood of 1997 and keep them full of water, so when spring comes they would cause more overland flooding, but like would not be productive to anyone.

Please, Sierra Club, get some your facts straight and tell the truth. All you really want is to increase your membership and you are using it comes to lobby your agenda. Blame on you!

Show me the science. Sierra Club, or please be quiet.

Sincerely,
David Zentner
Grygla, Minnesota

Classified Advertising Deadlines

Home Lumber Co of TRF
"Home Of Lower Prices!"
1830 Hwy. 59 Southeast Thief River Falls, MN 681-2228
SALE ENDS 6-14-97
Store Hours: 8-6:00 Mon.-Fri. 8-5 Sat.
Wolman® Deck Restoration System
Get Your Deck Ready for Summer
Restore and Preserve the Natural Look with the Wolman® Restoration System
RAILROAD TIES $6.99
DECKS PRICE PLANS are ESTIMATES For Any Size Deck
Step 1: Restore Wolman® Deck & Patio Cleaner
Step 2: Protect Wolman® Exterior Water Repellent
Looking for Fashion? Or Just Another Frame. All Eyeglass Frames Now on Sale!
Eyes Examined by Doctor of Optometry
Midwest Vision Centers
Thief River Falls • 681-5606

NORTHERN WATCH
Thief River Falls, Minnesota
John P. Mattson, *Publisher*
Marvin Lundin, *Editor*
David Hill, *Associate Editor*

Arne Misses The Boat With Education Bill Veto

Give Governor Arne Carlson an "A" for stubborn persistence but an "F" for public service in his veto of the K-12 Education Finance Bill this week. Failing to get the $150 million he wanted for education tax credits and deductions which could be used by parents for private school tuition, he did what he said all along he would do—veto the bill.

Veto power of the governor is not all bad when the state's chief executive feels the legislature just made a mistake or should give further study to a question. It is misused, however, when applied to a personal pet project that has failed to receive support among either the legislature or the general public.

Had the legislature taken the governor at his word and accepted the veto as inevitable, it should have pursued the education bill during the last days of the session. This could have provided the opportunity for a veto to override the veto during the regular session. As it stands now, a special session would be required to override the situation which leaves school districts in dire straits and some programs and departments without funding after July 1.

DFL legislators were the first to object to the veto of course, seeing in the situation as a political issue. It is more a personal than political issue, however, as the bill was approved in the House by a one to one margin which included substantial I-R support. Given such substantial support, the legislation should have been expected by the governor and given his signature.

Among the critics in Rep. Jim Tunheim of Kennedy who says he was "very disappointed" that the governor vetoed the bill. Rep. Tunheim served on the Education Committee which formulated much of the bill that included a 14.1 percent increase over two years to the general education formula—the main funding mechanism the state has for public schools.

"It's hard to understand how the governor thinks he can improve the public education system by taking money away from it," Tunheim said. "He says he wants parents to have more choices as to where they can send their children to school, yet because of the Post Secondary Options Program, open enrollment and charter schools. Minnesota is recognized nationwide for the choices students and their parents have."

Tunheim said the veto blocks a $100 million reduction in school district property taxes payable in 1998. He said the bill included language rescinding what otherwise would be a property tax increase of up to $100 million by local school districts to pay for education.

"Without an education funding bill signed into law, school districts will receive funding at levels set in 1995," Rep. Tunheim said. "Time is of the essence to get a new bill signed into law because school districts need to know how much they have to spend, and if there is no new funding, superintendents and school boards will need to decide where cuts will be made."

Rep. Phil Carruthers, Speaker of the House, said that DFLers are still willing to meet with the governor and seek a solution before July 1. On this date, money for special education programs for physically and mentally disabled students will run out and the state academies for blind and deaf students at Faribault will close, as will the Department of Children, Families and Learning.

"The offer we made in a meeting with the governor last week to put his bill up for a vote in a special session still stands," Carruthers said.

We came to democracy work. If he can get the votes for his bill, it will pass but he can sign it. That is our reading of the game. We are still there and remains willing opposition to taking money out of public schools to give to private and religious schools, he should accept that and stop making children pay the penalty."

Tunheim and Carruthers are right. Local school districts, local school children and local taxpayers should not be held hostage by a state official's obstinacy. Arne has chosen the wrong ground on which to make a stand.

Farm Safety In Rhyme

While going through past issues a bit ago we came across this poem from the Minnesota Safety Council. It is appropriate reading any time, but its message is especially pertinent during the rush of spring planting and hay cutting. SHORT CUT

When the job is "rush and hurry"
And the drive begins to worry
And your difficulties seem to multiply it
If a short-cut method tempts you
And you think the need exempts you
From the rules required for safety—don't you try it.

When the job is complicated
And the problems under-stated
And you think you'll break a rule and not regret it,
Better stop and think a minute
Of the hazards that are in it
My advice on breaking rules in Just forget it

Men with injuries thin fingers;
Men who've lost an eye or fingers
From a short-cut such as you have contemplated
Learned in one disastrous minute
All the misery that's in it

When a single safety rule is under-rated.

Supervision and direction
Are designed for your protection,
And this safety rule can help you to survive!
So obey it to the letter,
And you'll find it so much better
If you cut the short-cuts out and stay alive!

POLICIES

Letters To The Editor: The staff of the Northern Watch encourages written responses to editorial comment of both a positive and negative nature of general interest. Letters should be limited to 250 words (as in Northern Watch exclusively) letters may be multiple publication will generally not be considered. Might is reserved to edit letters for length and clarity and to reject letters deemed to be promoting libelous or hate topics.

Letters to the Signals All letters must be signed and contain an address or phone number of the writer so authenticity can be verified. Signatures must appear on letters published. The staff believes that there is greater credibility in letters signed letters and will less withheld names of writers from publication.

Responses Invited: Letters critical of individuals or other entities may be shown to those individuals or representatives of those entities in advance of publication with an invitation by computer mail for response in the same issue as the original letter.

Guest Columns: Persons unable to serve as subscribing publishers, the staff encourages readers to call it for our immediate attention by calling 681-6110. We will attempt to correct the error or clarify the misunderstanding in the next issue.

LETTERS

To The Editor:

About the editor's comments (Northern Watch, May 31, 1997) on *Red River Runaway* by Bren Halsey of the Sierra Club I agree with Mr. Landin's assessment that "there is a believe ring to the Sierra Club's argument."

I don't think there is any logic, much less any science, to back up what Bren Halsey's report says. If he has any science, bring it out for everyone to see.

Halsey's report, *The River Runs North* points out that there were many more serious floods before 1900 than after. The drainage activity began around the turn of the century.

"Another reference about the history of early floods in the Red River Valley comes from the U.S. Department of Agriculture titled *Climate & Crops of Minnesota*, 1897. Apart from the 1826 flood, the 1852 flood is recorded in 1826-1925 (fig. 1). No farming was done for three years. Good floods came again in 1852 and 1853. The 1852 flood exceeded the 1826 flood in size. Again in 1857 and 1861 floods of considerable size. The 1897 flood which was the largest flood of record until now.

All of these floods in the 1800s happened with these great wetlands all through the Red River Valley of the North. Sierra Club, get a life. Get your facts straight and—get ditch or ille—but more your space that can be filled by infiltrating water than a full wetland has. A three-foot depth of a typical soil will hold 13.2 inches of water. Wetlands can't do any more. Let the governments do their job and you have created a garage-like condition to soak up water.

Sierra Club, everyone me. Show me the facts of what you write about.

Sincerely,
Don Bjerken
Thief River Falls

SHOP LOCALLY SAVE

EDITORIAL OPINIONS

Editorial opinion published under this heading is intended to stimulate thinking and discussion among our readers. Unless specified otherwise, the editorials are written by Editor Mervin Lundin and do not represent opinion of other staff members. Opinions in items from other publications may not coincide with the editor's own views but are offered for their general interest.

GRANDPA INC 1892
Witness Your Dwellings, Outbuildings & Personal Property
1 Homeowner's Coverage
1 Set Deductibles to Learn
Prompt Adjusting Service —Free Woodburning Inspections
BRAY GENTILLY MUTUAL INS. CO.
Locally Owned Farmers Mutual Since 1902
P.O. Box 205, R. L. Falls, MN 56758 253-2252

Custom Designed brochures will move you ahead of the other players.
The Times will help design a game winning brochure just right for your business.
The Times • WATCH Commercial Print Shop
324 Main Avenue North • Thief River Falls, MN • 218-681-6450

STIHL® DEPENDABILITY From Turf To Treetop®
STIHL Ghainsaws and Trimmers SAVE UP TO $50.00
017 18" Bar & Chain 1.6 H.P. • 15.9 CC $199.95
025 16" Bar & Chain 2.29 cu.in. • 2.9 HP $299.95
029 16" Bar & Chain 2.5 cu.in. 3.3 H.P. $349.95
FREE STIHL® TOOL KIT with purchase of FS36 Trimmer
KIT INCLUDES: Tool Box, Spark Plug Wrench, Replacement Line, Fuel Mix Bottle
FS 36
ONLY $139.95
Lightweight Versatility with Extra Shaft and Electronic Ignition
Manufacturer's suggested retail prices. Actual dealer prices may vary.
Call 1-800-GO-STIHL or see your Yellow Pages under "saws" For the Stihl dealer nearest you.
INNOVATION • VALUE • PERFORMANCE

Donarski receives three scholarships



Richard Donarski

Richard Donarski, a 1997 graduate of Lincoln high school, has been awarded three scholarships totaling $4,000 by the University of Minnesota where he will be a freshman in the College of Human Ecology this fall majoring in food science.

Donarski is the son of Bob Hicks of Thief River Falls and Dwight Donarski of Warroad.

Dr. Wayne Jones, director of admissions, informed Richard that he has been selected to receive a $4,000 Irene Ringe Scholarship which will be awarded to him in four installments of $1,000 each, $500 for the first year and another $2,000 for the second year provided he student maintains satisfactory academic progress and is enrolled in full-time in the baccalaureate degree program.

Income for the Irene Ringe Scholarship program comes from royalties for rinsing sealer and mineral fixers on the state's iron range. Preference is given to Minnesota students who have demonstrated high academic achievement.

David Bruce, professor of food science and nutrition, notified Donarski that he has been selected to receive a Food Science and Nutrition Scholarship for the 1997-98 year.

The scholarship is renewable each year for three years, provided he pursues a good academic record, makes satisfactory progress toward a degree and receives a recommendation by the department.

Jim Dennert, Associate Dean for Academic Affairs, wrote Donarski in letter him that he was being offered a Human Ecology Legacy Scholarships, the most prestigious scholarship the college gives to its exceptional students. It is awarded with the expectation that the student will graduate with honors from the Human Ecology Honors Program.

The scholarship is for $1,000 per academic year, renewable for three additional years at $1,000 per year to support the Donarski's pursuit of an undergraduate degree. The college of human ecology will also contribute a full dinner and meal of 45 credits annually and maintain a cumulative 3.5 or 3.6 grade point average of 3.00 or higher. The award will go directly to my tuition and fees.

BOAT SALE!!
Monark — Pre 2000 75 HP Full Windshield 4 Seats 3 Livewells Water Ready! $10,900
PartiKraft — 18 ft Pontoon 25 HP Evinrude Full Furniture Sun Top Water Ready! $7,395
Larson — Flyer 166 75 HP Ski Boat Water Ready! Looks Great! $9,895
We are a Full Service Dealer with Certified Marine Mechanics!
Aluma-craft Bank Rate's & Rents Left Don't Wait!
Long Term Financing
Grove Motor Sports
Located One Block East of Fertile, Crookston
(218) 281-5613 1-800-635-5342

Sen. Stumpf named to council on flood

State Senator LeRoy Stumpf has announced his appointment to the Governor's Flood Recovery and Redevelopment Planning Council. The purpose of the council is to develop long-term recovery plans and priorities for infrastructure, housing and communities affiliated by the flooding of the Red River and Minnesota River Valleys.

"Now that communities are well into the recovery process, the Governor will call a special session of the legislature sometime in late June or early July to appropriate more state funds for flood recovery efforts. Federal and local governments are still in the process of assessing the needs of clean-up and redevelopment plans. The legislature cannot act until this information is complete.

The legislature has already appropriated over $20 million for flood disaster response and recovery, including money requested in interim matching federal dollars. It is expected that legislators will be requested this session to address their part of the match available.

He said that the council will include local officials, since they are the ones directly affected, as to "what help is needed," Stumpf said. He said that the council will be "a group that I'm sure does want to good intergovernmental coordination, but also will make decisions on priority, and that there is active follow-through on the part of the state agencies once the initial needs are identified."

It is anticipated that the Governor will call a special session of the legislature sometime in late June or early July to appropriate more state funds for flood recovery efforts. Federal and local governments are still in the process of assessing the needs of clean-up and redevelopment plans. The legislature cannot act until this information is complete.

The legislature has already appropriated over $20 million for flood disaster response and recovery, including money requested in interim matching federal dollars. It is expected that legislators will be requested this session to address their part of the match available.

THE KITCHEN STORE THAT COMES TO YOUR DOOR!
• In Home Shows
• Products On Hand
• Fund-Raisers • Bridal Showers
Karen Wikstrom, Independent Sales Director
Pampered Chef • 218-557-2000

THIS FATHER'S DAY, GIVE DAD A TREE OR SHRUB!
Large Selection of shade & ornamental trees on hand
BLACK HILLS SPRUCE
Starting at $14.95
Large variety of Shrubs- All hardy to this area
HARDY MUMS Assorted Colors In Bloom $2.00 Ea. 4 1/2" Pot $2.50 Ea. Large assortment of Perennials
GERANIUMS Large Size $3.99 Ea. Excellent Selections!
We still have a large variety of annual planters & baskets
PHILLIPS QUALITY GARDEN
Airport Road 1 mile South of Hugo's
Thief River Falls, MN 681-9030
HOURS:
Monday-Friday 9-8, Saturday 9-6, Sunday 12-6
Your locally owned, locally grown, full service greenhouse with selection and prices you can't afford to miss.

We Treat You Well

At Dakota Clinic we treat you well. By listening to your concerns. By being conscious and professional. By taking the time to carefully explain terms and procedures. By really caring about your treatment. By helping you feel better and helping you get well. And through a network of physician-owned clinics we treat you well with physicians and specialists wherever you may live.
NORTH DAKOTA
Fargo
South University 280-3300/1-800-437-4944
Dakota Square 280-7800/1-800-532-9162
West Acres 282-7800/1-800-351-7762
Carrington 652-3165
Casselton 347-4445
Devils Lake 253-5320/1-800-437-4195
Lisbon 683-4130
Medina 486-3750
Valley City 845-8560
Wahpeton 642-7700
West Fargo (Sycamore 1997) 282-7800
MINNESOTA
Moorhead 236-1151
Detroit Lakes 847-7161/1-800-247-5005
Fosston 435-7800
Fergus Falls 739-7251/1-800-229-5008
Cambridge 689-7800/1-800-229-5008
Lake Park 238-5001/1-800-229-5008
Monticello Park Rapids 732-7535
Thief River Falls 681-4151/1-800-700-1199
Walker 547-1515
DAKOTA CLINIC
Managing Your Healthcare Today & Tomorrow

BURKEL GRAIN SERVICE
For all your animal feed needs: Dairy, Beef, Hogs, Sheep, Poultry, Ducks, Geese, Emu and Ostrich. Eagle and National Pet food products. Brand name and custom mixed feeds available.
Greenbush, MN Phone 218-782-2121



Goodridge Mayor Marlon Zaveral and Thief River Falls Mayor Robert Raave cut a ribbon officially opening Safety Camp. Pennington County Safety Camp was held June 4 and 5 in Thief River Falls. The two-day camp was specifically targeted at second and third graders in Pennington county and focuses on safety. The camp calls on volunteers from many departments in the county, including the fire department, law enforcement, MnDOT and many more, to teach safety.

For All Your TELEPHONE & PAGING NEEDS
★ SALES ★ SERVICE ★ INSTALLATION
KEYPAGE Cellular 2000
VIDCOM TELEPHONE CENTER
218 Pennington Ave. S. Thief River Falls, MN
Call: JIM HAHN at 681-5921

SUPER TAN
10 BOOTHS FREE WITH PURCHASE OF 10 BEDS...ONLY $22.50
$5 OFF FULL PERM
$5 OFF Color & Highlight
SPECIALLY PRICED TANNING PRODUCTS
BODY TONING—2 MOS. UNLIMITED $32.00
Limited Time Offer!!!
WIGAND BARBERS
Hwy. 59 South Thief River Falls, MN 681-3184

SPECIAL PRICES IN JUNE!
SEAT LIFT CHAIR and SCOOTERS
Country Health
HOME MEDICAL EQUIPMENT SERVICES
FREE DELIVERY IN OUR SERVICE AREA
"Service Is The Difference!"
322 LaBree Ave. N Thief River Falls, MN
(218) 681-8214 1-800-649-8878
Gift Certificates Available!

Creative Craft Festival planned in TRF June 21

More than 25 crafters will participate in the Creative Craft Festival sponsored by the Thief River Falls Women of Today on Saturday, June 21, from 9:30 a.m. to 4:30 p.m. at Floyd B. Olson park in Thief River Falls.

In the event of bad weather, the event will be moved to the Huck Olson Memorial Civic Center.

A wide array of crafts from wood items to baby quilts and dolls to birdhouses will be available and concessions will be operated with all proceeds going to the Thief River Falls Women of Today to help fund future events.

The Women of Today is an organization whose purpose is to help young women learn leadership skills and make the community they live in a better place. Meetings are the first Wednesday of each month at 7 p.m. in the Elks club rooms. For more information, contact Dawn Dyrdal at 681-8202.

Men's Softball

(Continued from Page 9)

■ Thursday, June 5 - (6:20 p.m.) Northwest Eye Center 12, Kandiyohi 7, Bud Ice 17, Thygeson Construction 7, Baker's Auto Salvage 24, Pepsi 4, Amoco 24/Cellular 2000/Pizza Hut 13, Budget/Star Tribune 6, (7:30 p.m.) Kandiyohi 17, Thygeson Construction 5, Bud Ice 29, Amoco 24/Cellular 2000/Pizza Hut 16, Northwest Eye Center 11, Baker's Auto Salvage 5, Budget/Star Tribune 10, Pepsi 0

■ Schedule Note - Division 1 games postponed May 22 are rescheduled for Monday, June 9.

ATTENTION SHAREHOLDERS OF ARCTIC CAT And POLARIS
Or Any ... Company
- Check ... Selling
- Lower Minimum ...
- Great, Friendly Service
John G. Kinnard & Co. INVESTMENT SECURITIES
213 LaBree Ave. North, Suite 203 Thief River Falls, MN 56701
218-681-3983 or 800-768-1869
Member SIPC
Regan Rehl   Dave Clausen

TWINS BASEBALL GAME
Sunday, July 13
LUTHERAN BROTHERHOOD DAY
TWINS VS. CLEVELAND
Cost: $25.00 Prepaid Motorcoach Transportation by Carpenter Charter
Reserved lower deck seats pre-game tailgate lunch at the Dome
Children must be accompanied by an adult
To sign up or for more information, Call after Monday, June 9th,
—218-523-3431—

GM Goodwrench Service
WE MAKE YOUR CAR LOOK NEW!!
• Body & Fender Repair
• Expert Refinishing
• Plastic Welding
• Windshield Replacement
Call Us For An Appointment 681-4870
NORTHERN MOTORS, INC.

POSI LOCK
Deluxe Pulling Machine
Clamps Like A Vise
NELSON EQUIPMENT
218-681-1997
Hwy. 59 N, Thief River Falls

Save time. Save energy. Save up to $25.
Doing it right the first time with Benjamin Moore paint saves a lot more than time and energy—it saves money. And right now, you can save even more with our special $5 per gallon mail-in rebate on a large selection of interior and exterior paints. Buy the maximum 5 gallons, save $25.
But hurry. This offer is available between May 19 and July 6, 1997.
$5 ... on select Benjamin ... Up to $25.
Best Paint. Best Advice.
Benjamin Moore PAINTS
A Stroke Of Brilliance.
PAINT & GLASS INTERIORS INC.
4th & Horace • Thief River Falls • (218) 681-3012

Amana COOLING ■ HEATING
A New Dimension In High Efficiency Heating
Amana Air Command 90 Gas Furnace
Featuring:
• Stainless steel heat exchanger
• Stainless steel recuperative coil
• Induced draft
• Advanced solid state ignition
• Long life Burners
• 25 year limited warranty
• Full factory testing
• Efficiencies over 90%
• Available in upflow and counterflow models
Call For Free Estimates
Rain Care Co.
JOHN P. LOVLY
Heating/Air Conditioning
Goodridge, MN 378-4641

WAGNER'S Landscaping, Inc.
Professional Landscaping, Design And Tree Moving
218-773-1819 • Fisher, MN

IN TIME FOR FATHER'S DAY GIVING
See why this book has quickly become a Lake of the Woods area best seller
"A Time to Fish and a Time to Dry Nets"
by Alvin Johnston
This 78-year-old Warroad historian's unmistakable style and lucid insight have addicted his readers for years. In A Time to Fish and a Time to Dry Nets, Alvin describes his more than 40 years as a commercial fisherman. It was difficult, dangerous work as was his father's and grandfather's before him.
His story of a dozen men and their families fighting to save their way of life as commercial fishermen against powerful politicians and sportsmen is a classic struggle of the minority that doesn't have a chance with no votes.
This book is divided into sections on commercial fishing, hunting, mink ranching, logging, politics and the off beat. Although his writing touches on all these topics, he does not fit into any such categories. You'll want to read this one!
___ Hard Cover ($22) ___ Soft Cover ($12) S&H ___ Total ___
Shipping & Handling $4
Name: ___ Address: ___
City: ___ State: ___ Zip ___ Ph. ( ) ___
On Sale At Thief River Falls Book Co. or Please send check or money order to ALVIN JOHNSTON, BOX 907, WARROAD, MN 56763 • TEL: (218) 386-1356



Head coach Tim Olson accompanied Thief River Falls team members Becky Mooney (center) and Nicola Kopari to the 1997 Class AA girls state high school track meet June 6-7 at the National Sports Center in Blaine. The two Prowlers reached the meet with first place finishes in Section 8AA competition at Moorhead State University, where Kopari won the shot and discus, and Mooney won the 1600-meter run.

Nordhagen golfs in AA state meet

Two nearly-identical rounds marked the performance by Thief River Falls' Chad Nordhagen at the 1997 Class AA state boys high school golf tournament played Tuesday and Wednesday at Bunker Hills in Coon Rapids.

Nordhagen wound up in a five-way tie for 48th place in the field of 88 with a 36-hole 165. The 1997 Lincoln High School graduate followed a first-day 82 with a second-day 83. Tuesday, he had nine pars, but also hit eight sand traps to keep him from being higher than a tie for 43rd. Wednesday, he was four under after 15, but had trouble over the final three holes.

A state meet trip is a great way to finish your high school golf career, noted Thief River Falls coach Dick Tyler. "Chad enjoyed himself, and I enjoyed having him on the varsity for five years," he said.

The Bunker Hills course, pointed out Tyler, featured plenty of sand, with big, fast greens. Weather was near-perfect, he reported.

Mark Christenson of Elk River was the medalist with a 73-68-141. Christensen, like Nordhagen, was one of ten golfers sharing second place in the Section 8AA meet involved in a playoff for five state berths.

Section 8AA champion Bemidji won team honors with a 625, seven shots better than runner-up Mankato West. It was the Lumberjacks' seventh state golf title – three more than any other school in Minnesota.

Prowlers have a tough season

Second time around was a lot shorter than the first stint for Charlie Cornell, who announced earlier he would be stepping down as the Thief River Falls head high school baseball coach at the close of the 1997 season.

Cornell worked with the Prowlers for 16 years – five years as an assistant, then 11 years as head coach – before resigning after the 1985 season.

Mark Lundin, Tracey Wensloff, Lee Alger, and Dean Woodman all served as Thief River Falls head coaches before Cornell was persuaded to take over the position again in 1996 to fill a coaching void.

The Prowlers were 8-8 that year, but slipped to 3-14 this season. The record, and a tough spring weather-wise made it a less than-enjoyable spring, acknowledged Cornell. "It was a long year," he said. "Our inexperience showed up regularly, and the weather prevented us from overcoming that handicap."

Juniors Ryan Rogalla (.454), Andy Harbott (.452) and Jeremy Swanson (.381) had banner years offensively, but nobody else carried a .300 batting average.

Athletic letters went to seniors J.J. Efta, Courtney Skjerven and Greg Wik, juniors Paul Frank, Hamilton Keefe, Bryn Nelson, Nick Swanson, Chris Mumm, Harbott, Rogalla, and Swanson, along with sophomores Andrew Solem, Wade Chiodo, Derek Berg, and Jarod Reierson. Courtney Skjerven served as the Prowlers' captain this spring.

1997 TRF Baseball

■ April - lost Detroit Lakes 12-2, lost Fergus Falls 6-3, lost Bemidji 12-2, lost Roseau 8-4, def. Crookston 11-4

■ May - def. Fertile-Beltrami 12-2, lost Badger/Greenbush Middle River 5-3, lost Roseau 10-9, def. Red Lake County 6-4, lost Red Lake County 5-4 (Moorhead Invitational) lost Alexandria 12-2, lost Grand Rapids 15-5, lost Moorhead 12-3, lost Crookston 12-3 (Hibbing Invitational) lost Hibbing 12-2, lost Cloquet 17-0, lost Duluth Central 9-8

● North Sub Section 8AA - lost Bemidji 6-5

– 1997 Thief River Falls Baseball –

	hits/at-bats	runs	2b	3b	hr	sb	rbi	ave
J.J. Efta	4/21	1	0	0	0	0	0	.190
Courtnay Skjervan	1/9	0	0	0	0	0	1	.111
Greg Wik	9/35	9	3	0	0	0	2	.257
Paul Frank	10/42	17	1	0	0	3	7	.238
Andy Herbott	19/42	3	2	0	0	8	4	.452
Devid Hoglo	0/0	1	0	0	0	0	0	.000
Hamilton Keale	0/19	0	0	0	0	0	4	.000
Bryn Nelson	1/5	6	0	0	0	0	0	.200
Ryan Rogalla	20/44	2	1	0	3	7	17	.454
Anthony Ryen	0/7	4	0	0	0	0	0	.000
Casey Skjarven	6/29	2	1	0	0	2	0	.231
Nick Swanson	5/22	8	1	0	0	2	0	.227
Chris Mumm	5/29	11	1	0	1	2	7	.173
Jeramy Swanson	16/42	1	2	0	1	6	7	.381
Kyle Williams	0/2	0	0	0	0	0	0	.000
Andrew Solam	0/3	0	0	0	0	0	0	.000
Wade Chlodo	11/40	10	3	1	0	5	8	.275
Derak Berg	2/8	0	0	0	0	1	0	.250
Jarod Relarson	0/1	0	0	0	0	0	0	.000
TRF totals	109/400	80	15	1	5	36	57	.273

WOMEN'S SOFTBALL

Baker's Acres beat Digi-Key 23-2 and out-scored Hjelle Roofing 24-14 in Wednesday Thief River Falls Women's Softball League play.

Cheryl Engelstad hit a grand slam home run in the Baker's Acres win over Digi-Key to start the evening. Becky Knutson also hit a home run and Lisa Hovet was 3-for-3. Janelle Nelson, Engelstad and Knutson were each 2-for-3. Nelson had a triple.

Baker's Acres kept the runs crossing the plate in the second-game win over Digi-Key, with Nelson going 4-for-4 with three triples, Michelle Audette and Kelly Waswick were both 3-for-3, and Engelstad had a 3-for-4 game.

Division I

	w	l
Swingers	4	0
Baker's Acres	4	0
Dan's Trucking	3	1
RLF Merchants	1	1
Ridgerunners	2	2

Division II

	w	l
Pizza Hut	2	2
Best Western Inn	1	1
Pepsi	1	3
Philions	1	3
Hjelle Roofing	1	3
Digi-Key	0	4

Results

● Wednesday, June 4 - (6:30 p.m.) Ridgerunners 16, Red Lake Falls Merchants 6, Baker's Acres 23, Digi-Key 2, Hjelle Roofing 15, Pepsi 13, Dan's Trucking 12, Pizza Hut 10, Swingers 10, Philions 1; (7:45 p.m.) Ridgerunners 23, Pepsi 1; Red Lake Falls Merchants 26, Digi-Key 11, Baker's Acres 23, Hjelle Roofing 13, Pizza Hut 20, Philions 19, Swingers 15, Dan's Trucking 5.

TRF BASEBALL

■ Saturday, June 7 - Legion Invitational
■ Sunday, June 8 - Legion Invitational
■ Monday, June 9 - VFW at Moorhead (2), 5 p.m.
■ Tuesday, June 10 - Legion at Fergus Falls (2), 5:30 p.m.; Thieves at Warroad, 7:30 p.m.
■ Wednesday, June 11 - VFW at Fergus Falls (2), 5 p.m.
■ Thursday, June 12 - Legion at Roseau (2), 6 p.m.
■ Friday, June 13 - Thieves vs. Crookston, 7:30 p.m.

POOL

■ Lap swimming - 6-7:30 a.m. Monday, Wednesday, Thursday, 6-7 p.m. Tuesday, Friday
■ Open swimming - 1-3:30 p.m. Monday-Friday, 7-10 p.m. Monday-Friday, 1-9 p.m. Saturday, Sunday
■ Water aerobics - 6-7 p.m. Monday, Wednesday, Thursday

MEN'S SOFTBALL

Division I

	w	l
Bud Ice	5	1
Baker's Auto Salvage	4	2
Amoco/Cellular/Pizza Hut	4	2
Kandiyohi	4	2
Budget/Star Tribune	3	3
Thygeson Construction	2	4
Northwest Eye Center	2	4
Pepsi	0	6

Division II

	w	l
Keystone Light/Green Funeral	7	1
Phillips Iron & Metal	7	1
Best Western Inn	6	2
Rusty Nail	5	3
Miller Lite	4	4
Taco John's/Hutchinson	4	4
Black Magic/Black Cat	4	4
Northern Pride/Times	2	6
The Club	1	7
Digi-Key	0	8

Results

■ Tuesday, June 3 - (6:20 p.m.) Rusty Nail 11, Miller Lite 6, Northern Pride/Times 23, The Club 0, Keystone Light/Green Funeral Home 14, Best Western Inn 11, Phillips Iron & Metal 7, Taco John's/Hutchinson 0, Black Magic/Black Cat 22, Digi-Key 11, (7:30 p.m.) Rusty Nail 9, The Club 3, Northern Pride/Times 14, Black Magic/Black Cat 3, Keystone Light/Green Funeral Home 22, Digi Key 1, Phillips Iron & Metal 4, Taco John's/Hutchinson 1, Best Western Inn 9, Miller Lite 5

(Continued on Page 8)

SUMMER IS FINALLY HERE!
MERCURY OUTBOARDS
FORCE Outboards BY MERCURY MARINE
ENTIRE STOCK OF BAYLINERS ON SALE NOW! HERE'S JUST A FEW EXAMPLES!
WE STOCK UP TO 32' BAYLINERS
BAYLINER 3 ONLY   10 ONLY BAYLINER
16' BAYLINER CAPRI 75 HP Motor with Trim & Tilt Custom Trailer Reg $9,995 SALE $8495.00
17' BAYLINER CAPRI 135 HP Mercruiser IO Custom Trailer Reg $11,995 SALE $9995.00 Plus FREE Special Edition Package Worth $1,200
BAYLINER 6 ONLY   5 ONLY BAYLINER
19' BAYLINER CAPRI 135 HP Mercruiser IO Custom Trailer Reg $11,995 SALE $9995.00
20' BAYLINER CAPRI SS V-8 Mercruiser IO Custom Trailer Reg $16,995 SALE $14,995.00 Plus FREE Special Edition Package Worth $1,200
YOUR NO HIDDEN COST DEALER!
Link RECREATIONAL Formerly Carr's Marine
1-800-333-8486 • 218-367-2033
10 Miles South Of Perham, MN Hwy. 78, Ottertail, MN
HOURS: Mon.-Sat. 8:30-5:30 Sun. 9:00-4:00
OPEN 7 DAYS

Planned Parenthood® of Minnesota/South Dakota
Serving Families In N.W. Minnesota For Over 20 Years
Birth Control and Pregnancy Testing
Affordable Professional and Confidential Care In Thief River Falls and Kerlsted
Medical Assistance and Award Gold Accepted
Serving All Income
FOR AN APPOINTMENT CALL 681-7585 or 1-800-303-7585
IN THIEF RIVER FALLS
Open Monday through Thursday Call for an appointment.

SUMMER BOWLING
•BIRTHDAY PARTIES
•FAMILY OUTINGS
•RED PIN - Win FREE Games!
•Summer Rates $1.50 Per Line
•Group Rates
Open Mon.-Fri. 3 p.m.-12 p.m. Saturday 6 p.m.-12 p.m.
Family Bowl Inc. & Tommy G's Lounge
681-1270 Hwy. 32 South, TRF

FOR YOUR HEALTH AND SAFETY:
IN-SINK-ERATOR PRO Series
Only from the Pros.
Pro Series disposers are the ones only a professional plumbing contractor can sell. With more power, quieter operation and longer full warranty coverage, Pro Series disposers are your best value by far.
And we're the Pros in your area who sell and install Pro Series disposers exclusively. To protect your family's health and safety, call a professional!
SAFE For Septic Tanks
LEE Plumbing & Heating, Inc. Thief River Falls, Mn.
LARRY LEE • 3779M
1430 Main N. • 681-1903 • T.R. Falls

It's Summer Time!
$15 Off Access
Get $15 off Monthly Access Fee for 3 consecutive months.
D & J RADIO SALES & SERVICE, Inc.
681-1856
1023 Atlantic Ave. N. Thief River Falls, MN
Cellular 2000

Rahlf has lead in Two Rivers show

(Continued from Page 1)

Others in the cast from Thief River Falls include Rick Gustafson, Bonnie Hallett and her daughter Joanna Swanick. Joyce Johnson, director of the musical, is from Crookston and musical director Rob Conwell is from Red Lake Falls. Two Rivers Area Theater has been in existence since 1984 and this will be its 14th production.

"There are some excellent voices among the cast members," Rahlf said. "And there will be some extra touches like a smoke machine for a couple of scenes, a pit orchestra to provide accompaniment and an ice cream social on opening night sponsored by the merchants committee of the Red Lake Falls Civic and Commerce Association."

Rahlf said he considers the role of Tevye to be exceptionally challenging for several reasons:

• It is his first lead role, although he has appeared in more than 30 theater productions from high school in Iowa through community theaters in Manchester, IA; Geneseo, IL; and Devils Lake, ND.

• The role is a highly musical one and, although he has a three octave vocal range, Rahlf never sang in a high school or college choir or had professional music or vocal training. He has sung in church choirs, soloed for weddings and other events, but always by ear and from memory.

• Along with the singing—four solos, two duets and several chorus numbers for Tevye—the role also calls for a good deal of choreography. Rahlf has shed 180 pounds in the past year and expects to lose 20 more. He says the role a year ago would have been out of the question; now it is merely challenging.

• There are a number of monologues, which Rahlf says are most difficult for him because he has no one to help in case of a missed or botched line.

The story of the musical, set in turn of the century Russia when the Czar and his armies were persecuting Jews, tells of Tevye, his wife Golde and the coming of age of their five daughters amidst the fear and turmoil of the times.

"For all of the fun and humor in much of the story, it has a sad ending as the family is forced to leave its home," Rahlf said.

Among the many things community theater provides, he added, are an opportunity to meet and work with new people and the fact that familiar productions are always new because the cast members produce their own characters. "Even if you have seen live or movie versions of this musical, you will find our production to be different from any of them."

To compensate for his inability to read music, Rahlf has the music for the production on tape and listens to it or sings with it while traveling in his car. And he marvels at the time commitment which people make to participate in the musical.

"We auditioned in late April, found out what roles we had and began a read-through a couple of days later. We have been in rehearsal six nights a week since early May and will likely rehearse every evening for the last two weeks.

"I would expect to put in a lot of time because there are only a few scenes where I'm not on stage," he said. "But the members of the chorus, who only make brief appearances throughout the show, are there for the full rehearsal as well. We have cast members ranging in age from seven to 70, and dedicated parents who faithfully bring their children to rehearsal and pick them up afterward.

"None of these people are professionals in theater," he said. "Most of the teenagers have jobs and the adults have employment and family responsibilities. They have to enjoy performing to make that kind of time commitment."

Everyone who participates in community theater has his or her own reasons for doing so. While Rahlf finds it a challenge and a refreshing change of pace from his line of work, one parent expressed the belief that his daughter's participation in the musical could help her basketball future by taking part in the choreography and performing in front of a crowd.

And performance isn't the only thing necessary in a community theater production. Rahlf credits Cindy Arlt, who has a role in the musical as well as the task of production coordinator, with doing many of the extra things with tickets, props, promotion, behind the scenes organization and more that contribute to the success of the show.

Those who would say Rahlf is excited about the production would be right. He is looking forward to opening night like a child to Christmas.

Folks who would like a preview of what the musical has to offer are invited to tune in the Coffeetime program at 9:35 a.m. Tuesday, June 17, on KTRF radio. Rahlf and several other cast members will be guests on the program.

It Pays To Shop The Classifieds



A photograph cannot do justice to this beautifully crafted liquor cabinet, one of the many pieces of Chinese lacquer ware one can find at the Oriental Connection in Holt. Dating back as far as 300 B.C., Chinese lacquer is renowned for its sturdiness, brightness, resistance to heat, moisture and corrosion. Once the lacquer process is completed, the object can be decorated with paint, inlaid bone and stone, carving or flat polished mother of pearl. This cabinet is adorned with paint and inlaid stone and bone.

Oriental furniture unusual find in Holt shop

(Continued from Page 1)

comes directly from Shanghai, China. The furniture is made to order, and the Chinese require about five months to complete the order. Shipping entails another month. Because of these factors, foresight is essential.

While communication with the Chinese would be a problem for many, Jean is multi-lingual and understands and speaks the language. Originally from the Philippines, Jean lived in Greece for a number of years and then Toronto, Ontario for ten years before marrying Randy two years ago and moving to Holt.

Randy was raised in the area. He and his brother, Ryan, own the former school building that houses two other businesses in addition to Oriental Connection. Ryan has a taxidermy business and Randy is a cabinet maker. Randy and Jean and Ryan and his wife live in the two apartments that occupy much of the second floor of the building. Randy added that he had attended school through the eighth grade in the building he works in and calls home.

Inventory at the Oriental Connection will be dictated by the likes and desires of its customers. They are hoping to add some carved wood trunks. Shown in a picture, they appear to be as handsome and intriguing as the other items in their current collection.

Easy to find, the Oriental Connection is located on the west side of Highway 32 in Holt and is open Tuesday through Saturday from 10:30 a.m. to 6 p.m. and on Sundays from 12:30 to 5 p.m.

Having discovered a treasure, I know I'll go back, perhaps to simply say hello to Jean and Randy ...or just maybe to take that coffee table home!

Michelle Larson competes in Miss TRF pageant

(Continued from Page 1)

She is a member of the Northwest Blackbelt Association, U.S. Tae Kwon Do Union and World Tae Kwon Do Federation. This summer she will be training with the 2000 Olympic team.

An honor student at Crookston Central, she earned the Presidential Academic Fitness award, certificates of achievement in science and English and a science achievement award in zoology. She received the George and Ceil Conan Memorial Scholarship last May.

In addition to her three years as a karate instructor, she has been a dietary aide at Villa St. Vincent nursing home for a year and a half, clerked at Starland Video for a year and been a teller at First American National Bank for a year.

Michelle has three older brothers, Troy, 29; Joel, 27; and Adam, 22.

"My two favorite groups of people are children and senior citizens," she said. She will attend Northwest Technical College in East Grand Forks this fall, enrolled in the two-year occupational therapy assistant program. Upon graduation, she says she hopes to "specialize in pediatrics or geriatrics or both."

Michelle says her focus if selected winner of the competition would be to be a good role model and motivator for youth. She adheres to the philosophy of Tae Kwon Do which is to achieve courtesy, integrity, perseverance, self control and an indomitable spirit.

"If we could incorporate these tenets into our lives and actually live by them, we would have a much better world," she said.

PARISH AUCTION
Location: St. Joseph's Catholic Church
Middle River
11:00 a.m. Saturday, June 21, 1997

Life is filled with promises. We can help you keep them.
James Cwikla
311 LaBree Ave. N.
Thief River Falls, MN 56701
681-2288
Farm Bureau Insurance

GM Goodwrench Service
YOUR AUTOMOTIVE AIR CONDITIONING SPECIALISTS!!
NORTHERN MOTORS, INC.

Community Church
Highway One East, Thief River Falls
Invites you to their Spring Convention
"Workin' For Heaven in '97"
Wednesday, June 11 - Sunday, June 15, 1997
(Nightly Meetings at 7:00 p.m., Saturday Women's Meeting at 10:00 a.m. & Sunday 10:00 a.m. Worship service with Installation Service for Vickie Haverkamp)
GUEST SPEAKERS:
Pastor Lindell & Darlene Ballenger
Jubilie International Ministry Center
Pensacola, FL
HOST PASTORS:
Curtis & Sandra Jacobson
Jim & Mary Jacobson
Come Expecting Signs, Wonders, Healings & Miracles.

SMOKING?
Ralph Weber - Certified Hypnotherapist
Patch, Gum, Cigarettes = POISON
Our Program - Hypnosis - SAFE & EFFECTIVE
LIFETIME GUARANTEE (Details at meeting)
Complete in One Hour - $60.00 - MC, Visa, Discover, Cash
If unable to attend, call for home program - 1-800-710-6920
WEIGHT?
You Don't Have To Be A Smoker To Attend - Same Time, Same Place

SHOP AT HOME And Save!

IF YOU OWN A MUTUAL FUND
And Would Like A FREE REVIEW...
CALL REGAN or DAVE
AT
218-681-3983 • 1-800-768-1869
John G. Kinnard & Co.
INVESTMENT SECURITIES
213 LaBree Ave. North
Suite 203
Thief River Falls, MN 56701
Member SIPC
REGAN KOHL DAVE CLAUSEN

BOOTH SPACE AVAILABLE...
Marshall County Fair
Warren, Minnesota
July 30–Aug. 3, 1997
Call Ed Turn after 6 p.m. for more information at 218-745-4054.

NORTHLAND BUILDINGS, INC.
RESIDENTIAL • COMMERCIAL • AGRICULTURAL
SUMMER SALE
DISCOUNTS ON ALL BUILDINGS
36 X 45 X 10 UTILITY STORAGE
$8,295
Local Representative:
CURT SITTKO/DETROIT LAKES
COMPLETELY ERECTED ON YOUR LEVEL SITE!
Call Today For FREE Literature: 1-800-736-4510

BAR BINGO
• Tues., Thurs. & Fri. 5-6:30 P.M. • Sat. 3-4:30 P.M.
EAGLES CLUB
THIEF RIVER FALLS

DANCE
Friday thru Sunday
June 6, 7, 8 • 9-1
"BLIZZARD BOYS"
POOL TOURNAMENT
DINING ROOM SPECIALS
OVEN BAKED CHICKEN.... $7.25
PORK CHOPS.... $7.25
BOOKING PARTIES & WEDDING DANCES!
DW's Dining & Dancing Inc. Hwy. 219 378-4124 Goodridge, MN

FRED PENNER
LIVE IN CONCERT!
Tuesday, June 10
Lincoln High School Auditorium
Thief River Falls
Concerts at 5:00 p.m. & 7:30 p.m.
(Doors open 30 minutes before concert)
—TICKETS—
$5.00 in advance
$7.00 at the door
All Seats Reserved!
Kezar Music Company, Thief River Falls
Until Noon on June 10 Call 218-681-2148
For More Information Call 218-681-8670
Fred's music is aimed at children 2 to 10 years of age, but the whole family is sure to enjoy the concert.
Sponsored by: Thief River Falls Early Childhood Family Education with matching funds from AAL Branch #1669



WORLD WRESTLING FEDERATION
KING OF THE RING
SUNDAY, JUNE 8 • 6 p.m.
LIVE! ON PAY-PER-VIEW!
SJOBERG'S CABLE TV
315 Main Ave. N. • 681-3044 • Thief River Falls
CALL SJOBERG'S FOR MORE INFO. 218-681-3044
OPEN SUNDAY 5 P.M. FOR EVENT ORDERING

Canine Good Citizen event set at Bagley

Clearwater County Humane Society will hold an American Kennel Club (AKC) Canine Good Citizen test June 13 at the Clearwater county fairgrounds in Bagley from 5:30 to 7:30 p.m.

This is a 10-minute test designed for purebred or mixed breed dogs with or without formal training and is simple for both dog and handler. Those who pass the test receive an award from the AKC and title of CGC for the dog.

Cost to participate is $5, payable to the Clearwater Humane Society. For more information call Marian at 435-6913 or Esther at 694-3283.

THE CLASSIFIEDS – THE CLASSIFIEDS

Miscellaneous

GET YOUR Centennial Moments paper, $1.00 per copy. The Times, 324 Main Ave. N., Thief River Falls, MN 56701. 34tfc

35' 3-AXLE trailer, 15,000# license wt., electric brakes, call Greg or Conrad. Can be seen at Falls Radiator, call 218-681-2277. P4140p

FLOOR HEAT water tubing. High quality, lowest prices. Call for free quotes. 1-800-446-4043. 32tfc

39 CANDY vending machines with wood stands and est. route. Also, 16-ft. deep-v boat with trailer and 115 h.p. Johnson outboard motor, 294-6244. P1146p

FOR SALE- 7-h.p. Wisconsin motor with electric start and centrifugal clutch, excellent condition, $150.00. Call 964-5445 or 5414. 1t10p

JIM CARREY
LIAR LIAR
TRUST ME
NOW SHOWING!
FRI.-SUN., JUNE 6-8
Showtime At "Dusk" (9:45)
SKYVUE DRIVE-IN THEATRE
WARREN • 218-745-4181
Adults $5.00 Under 12 $3.00

Galaxy twin
24 Hour Information Line
GALAXY I
SHOWTIMES
TUES. BARGAIN NIGHT
THE FIFTH ELEMENT
BRUCE WILLIS
GALAXY II
SHOWTIMES
TUES. BARGAIN NIGHT
SOMETHING HAS SURVIVED.
THE LOST WORLD
JURASSIC PARK

Miscellaneous

FOR SALE- 24x21 garage, nice shape, to be moved, make offer. Also, two older buildings to be torn down, call 218-795-5768 after 6 p.m. P4119p

BEST OUTDOOR WOODBURNING FURNACES. All stainless steel for long life. The FUTURE in outdoor woodburning. Ash auger convenience. Heats multiple buildings and domestic water. 10 year WARRANTY. Guaranteed LOWEST PRICES. Financing. 1-800-446-1013. Mahnomen. 67tfc

YOUR INDEPENDENT HERBALIFE DISTRIBUTOR
FOR PRODUCTS CALL
218-597-2774

UMBRELLA TABLE- Large, sturdy metal table seats 9 with attached seats. 681-4353. P1116p

GAS REFRIGERATOR, solar electric equipment, batteries, inverters for remote homes and cabins. 90 page catalog $3 (FREE if home not connected to power company). Excellent prices! New England Solar Electric, POB 435, Worthington, MA 01090, 413-238-5974. PF12166p

FOR SALE- House windows, good condition. 8 windows, 4 wood storm windows, 6 metal combination storm, 1 patio door and frame, decorative rock covers approx 9x15 area, 1 door with frame, phone 218-745-4323. PF4146p

MANCO GO-KARTS
Single And 2 Seaters
Youth And Adults
RV SPORTS INC
Hwy. 1 & 59 W. • 681-1007 • T.R. Falls

FOR SALE- Heavy-duty wood splitter, 10 h.p. engine, 24" cylinder, on 15" wheels with hitch, good condition, $650.00. 681-1180 evenings. F2148p

WRIGHT CONSTRUCTION now has for sale concrete blocks, huge inventory reduction sale. All sizes and shapes, over 80,000 in stock. Located at the Northwest Concrete Plant, Highway 59 North, Thief River Falls, MN (3.5 miles north of Petro Pumper truck stop). Call 218-681-2199. (Drive a little, save a lot!) 20156c

Saw Mill
Portable Bandmill,
Will Cut By Hour;
Bd. Ft. Shares
38" Dia. to 21-Ft. Long
Your Place Or Mine
That Saw Mill Guy...
218-253-2936 or 2009

FOR SALE- Tupperware, new direct from the catalog. Also, baby furniture and toys. 681-5446. 1t16p

FOR SALE- Duo Fast air compressor and 10 inch Duracraft table saw. Call 681-0589. P0152p

FOR SALE- Evenflo car seat/carrier, $20.00. Foos-ball table, $175.00. Fisher Price sandbox with lid, $15.00. 57" pine window valance, $20.00. large multi color braided rug, $50.00. 218-799-5719. P4140p

ARCTIC/POWER PORTABLE GENERATORS
Available At...
RV SPORTS INC
Hwy. 1 & 59 W. • 681-1007 • T.R. Falls

Miscellaneous

Hit Pay Dirt
SKID LOADERS
GEHL
RENTAL & LEASING
NELSON EQUIPMENT
218-681-1997
Hwy. 59 N, Thief River Falls

FOR SALE- Oak antique kitchen cupboard, glass doors, $350.00, glider rocking chair, $95.00, Forney welder, $95.00, boat motor, Evinrude, fast twin 15 h.p., short shank and long shank including another identical motor for parts, $295.00, loader for Ford tractor snow-bucket and hydraulic for bucket, $550.00, good motor for TO6 car, call 218-449-4235 evenings. 2t46p

HEAVY-DUTY WORK bench, all steel, 4'x8', call 218-745-5002. 2t16p

ALL STEEL buildings for farm shops, commercial, storage. No wood, no maintenance. Quonsets or straightwalls. 30x40, 50x80, 70x90, 90x210 and others. Call now for summer/fall projects. Premiere Buildings, Fargo. 1-800-927-9835. F3149c

FOR SALE- Used 2X lumber and firewood. 40,000# scale, make offer, call Scott evenings, 523-4662. PF4149p

BIG A
COMPLETE MACHINE SHOP
• Valve Grinding • Pressure Testing
• Boring • Brake Drums
• Crank Grinding • Much More
• Rotors
Hwy. 59 W. 681-2223 T.R. Falls

FOR SALE- Electric motors, 1/4 h.p. to 7-1/2 h.p. See us for all your electric motor needs. Fleet Supply. Call 681-2650. 47tfc

FOR SALE- Two horse trailer, 253-2989. 1t46p

FOR SALE or rent- Kwik Kleen grain cleaners. 218-698-4222. F40tfc

ANTIQUE FURNITURE for sale- 2 Duncan Phyfe tables, chairs, oak 3-drawer washstand, walnut bookcase/glass front and drawer, library table, round oak table, square oak table, organ stools, 2 recliner chairs, iron beds, oak post office box, chest of drawers, magazine racks, 2 small tables. 681-4201. F6t50p

WINDSHIELD REPAIR - Stone chips, small breaks, approx. 10% replacement cost. Most insurance companies waive deductible. For free estimates call 681-4233. Anderson Windshield Repair. NM2-8tfc

Shooting Star CASINO & LODGE
MAHNOMEN, MN
LEAVE FROM FLOYD B.
FOR GROUP OR PRIVATE PARTY INFORMATION CALL 681-6818
WEDNESDAY, JUNE 11TH
$20 TRANS. FEE —RECEIVE $25
IN GAMING COINS AND $5.00 IN BLACKJACK ON ARRIVAL AT CASINO
LEAVE THIEF RIVER FALLS AT 9:00 A.M. FROM FLOYD B. OLSON PARK
CARPENTER CHARTER, INC.
CALL FOR DETAILS & RESERVATIONS — 681-6818

BLACKJACK
Hit The JACKPOT!
SLOTS
RIVER ROAD CASINO
WEEKLY SPECIALS... COMMUNITY APPRECIATION
SENIOR CITIZENS DAY
MONEY MACHINE
OPEN 7 DAYS A WEEK

DAILY DRAWINGS
Monday-Saturday 6 p.m.
For Members - Must Register To Win
BINGO
Book Your Wedding Dance, Business Meetings & Parties Today
PULL TABS
EVERYONE WELCOME!
AMERICAN LEGION
POST #117 • THIEF RIVER FALLS • 681-1341

Miscellaneous

GAS AND WOODBURNING FIREPLACES and Stoves. Many brands available. HEAT-N-GLO, KOZY HEAT, EARTH STOVE, NAPOLEON, MAJESTIC VERMONT CASTING. Also masonry fireplaces, wood-oil furnaces. Guaranteed LOWEST PRICES. Financing. 1-800-446-4043. Mahnomen. 67tfc

RUSTIC KITCHEN cabinets, great for a cabin, 681-8059. P4149p

Machinery

GREAT VALUES

TRACTORS	
1984 Case 3294 MFD	$39,000
1977 Versatile 700	$19,900
1979 Case 2390	$23,900
1971 Steiger S Wildcat	$9,050
1978 Versatile 835	$30,500
1990 Versatile 976	$79,500
1995 Versatile 9080	$98,500
1993 Case IH 7110 MFD	$58,900
1996 Case IH 4230	$37,392
1978 Allis 7020 w/ldr.	$16,000
1962 Case 930	$1,000
1970 Case 770	$7,050
1970 Case 970, w/ldr	$8,050
1972 Ford 4000	$5,050
1972 IH 2656, w/ldr.	$9,500
1956 IHC 400, w/ldr.	$4,750
1976 JD 4630	$16,000
1984 JD 4020, w/ldr.	$7,050
1977 Massey 1155	$9,900
1974 Oliver 1755	$5,850
1965 Oliver 1850	$5,850
SQUARE BALERS	
1991 Case 8530	$8,050
New '97 CI 8575	$56,400
1995 CI 8520	$12,139
1975 IH 440	$1,250
1984 JD 330	$4,050
1978 JD 330	$4,050
1975 JD 24T	$1,250
Massey 10	$850
Massey 10	$850
1970 NH 279 w/Hyd	$3,250
1980 NH 316	$5,595
Oliver 62	$750
NH 270	$3,500
NH 270	Call
NH 268	$1,150
NH 269	$1,550
IHC 46T	$700
NH 275	$1,850
ROUND BALERS	
1992 Case IH 8480	$13,900
1995 CI 8610 Bale Processor	$12,985
1992 Hesston 5500	$3,950
1981 NH 851	$5,900
1994 NH 640 Auto	$14,900
1988 NH 855	$13,900
1982 OMC 595	$5,900
1980 Vermeer 605G	$5,250
1975 Vermeer 605C	$2,250
1980 Vermeer 605B	$2,950
1975 Vermeer 605B	$2,950
Vermeer 905A	$2,500
CHISEL PLOWS & BLADES	
New 1993 CI 5017 Chisel Plow	Call
New CI 1995 5027 27' Chisel Plow	Call
New 1995 CI 5017 17' Chisel Plow	Call
1994 Asale FP 1200 12' Blade	$7,800
1988 Dakota 6 Way 14' Blade	$8,950
1995 Landoll 22' Chisel Plow	$8,950
1994 Case IH 5000 17' Chisel Plow	$4,950
1992 IH 5500 34' Chisel Plow	$6,950
1969 IH 55 12' Chisel Plow	$1,950
1988 Wil-Rich 4400 33' Chisel Plow	$9,900
JD 100 Chisel Plow	$1,495
IH 5000 20' Chisel Plow	$3,900
COMBINES	
1995 NH TR 97	Call
1979 IH 715	$5,850
1975 JD 6601	$5,900
1979 Massey 750	$14,500
1974 NH 1500, Gas	$4,900
1986 NH TR-85	$22,900
1970 NH 1400	$4,950
1977 NH TR-70	$9,500
1976 NH 1500	$10,900
JD 6601	$5,500
1979 NH TR-70	$12,500
COMBINE HEADS	
1980 JD 454, 38'	$3,500
1980 NH 962N4, 30'	$4,900
1984 JD 220, 20'	$3,950
1982 NH 960, 20'	$3,950
1981 NH 9600, 20'	$2,950
1980 NH 960, 15'	$2,950
CONDITIONERS	
New 1996 NH 488	Call
1980 Gehl 1900, 9'	$3,250
1972 NH 489	$3,950
1987 NH 495	$7,950
1989 NH 499	$11,900
1983 NH 495	$6,950
1985 NH 499	$11,900
1987 NH 495	$6,950

ANDERSON POWER & HARDWARE HANK
FARM AND HOME CENTER
Highway 59 North, Thief River Falls, MN
• 1-800-888-2744 •
218-681-1423 Cecil or Al
CASE IH

THE CLASSIFIEDS – THE CLASSIFIEDS – THE CLASSIFIEDS – THE CLASSIFIEDS

Miscellaneous

FOLTZ BUILDINGS. Your post frame building experts. Insulated shops/garages, commercial/industrial, machinery storage, horse/cattle barns. Call 1-800-255-9981. F15tfc

HYDRONIC RADIANT floor heat: Comfortable, clean, quiet, cost effective, dependable. Price quotes. Northland Heating. 218-945-6405. PF12t52p

QUALITY REBUILT ENGINES Starting at $705. 12 month/12,000 mile warranty - w/exch. on rebuildable core. Installations and towing available. Don's Machine Shop, Fosston, MN 800-446-1510. 17tfc

Pets

FOR SALE- AKC registered Yellow Lab puppies, had shot and dewormed, 463-2338. 1t40p

SIBERIAN HUSKY pups, AKC, black and white/grey and white, blue eyes, 681-6370. P4t49p

FOR SALE- Baby Cockatiels and Parakeets. Breeder pair of Love Birds. Rex Buck Holland Lop does, good prices, 218-435-1205, Fosston. F2t48p

ENGLISH ANGORA rabbit, (one year) fawn doe, excellent pedigree, $30.00. Call Carol, 681-3321 after 5:00. 2t40p

AKC ENGLISH Springer Spaniel pups. They make wonderful pets and excellent hunters. Call Bruce 218-782-1041. P8t53p

FOR SALE- Jack Russell Terrier pups and purebred Beagle pups. English Bulldog pups soon. 218-425-7841. PF4t48p

FOR SALE- 1 AKC Chow Chow, 6-weeks-old, red, $135.00, 3 black puppies, 6-week-old, black/German Shepherd cross, $10.00, 449-4471. P4t49p

TWO MALES, Miniature Poodles, one female, shots, dew claws, dewormed, ready to go June 7th, 218-796-5503. P4t48p

FOR SALE- Blue Heeler/Border Collie cross pups, excellent cattle dogs, 5-months-old, $25.00. Rainbow Dairy Farm, RR1 box 87A, McIntosh, 563-2780. 1t46p

ROYAL PET grooming and supplies, certified groomer, just cross over Long's Bridge, first right, second left, Thief River Falls, call 681-6311. 02tfc

UKC REGISTERED Walker Coonhounds, 10-weeks-old, have all shots, 376-4186. P4t48p

FOR SALE- Miniature Schnauzers, 2 male left or will trade for another male. Call 435-6858. 4t49c

FOR SALE- American Eskimo puppies, born April 9th, ready to go now, please call 681-7208. P4t46p

THEO MAR KENNELS
GRADUATE OF THE ACADEMY OF DOG GROOMING, ST. PETERSBURG, FL
• Two Groomers • Loving And Gentle Attention For Your Pets • Clipping, Bathing And Flea & Tick Dips • Nail Trimming • Ear, Teeth And Anal Gland Cleaning • Boarding For Our Customers' Pets • 20 Yrs. Experience
Call For An Appointment
218-449-3575
Located 10 Miles North Of Thief River Falls On Hwy 59, 1/2 Mile East On Co. Rd 117

Mobile Homes

1986 FRIENDSHIP double wide, 28x66, 1,792 sq. ft. 3-bedroom, 2 bath, redwood siding, vaulted ceiling, many extras, to be moved, $29,000, 681-3427. P4t47p

FOR SALE- 1977 Revere 2 bedroom, washer and dryer, deck, new carpet, in Countryside, $7,200.00, 681-5083. 1t46c

MUST SELL! 1995 Homark Dynasty 16x80 mobile home, like new, many extras, located in Fosston, 320-255-1598 evenings or 320-202-5718 days. PF4t50p

1989 MOBILE home, comes with newer stove, fridge, washer and dryer, call 681-4364 after 6:00 p.m. P4t49p

1978 DETROITER, 14x70 3-bedroom, 1-bath, appliances, washer/dryers, new water heater, fuel tank, skirting, blocks. Ready to be moved! Call after 4 p.m., 218-463-3817. PF4t52p

FOR SALE: 1972 Detroiter 14X70, 3-Bedroom 1-1/2 Bath, Deck, Entry, Fridge, Stove, 3 yr. Old Furnace, Marvin Windows Redecorated, Skirting. Possible Rental Of Lot With Landlord Approval. $6,000 o.b.o. Set Up In Lilac Ridge Trailer Park, Viking. Call 523-5451 after 6 p.m.

ADD THIS UP.. ATLANTIC & DUTCH HOUSING
• QUALITY HOUSING
• AFFORDABILITY
• ON THE SPOT FINANCING
SUPERIOR HOMES
Website Address http://members.aol.com/suprhome
of Grand Forks
1801 N. Washington St.
Open 10-5 p.m. Mon.-Sat.
701-775-3542

FOR SALE- 1990 14x70 Commodore, vinyl siding, shingles, vaulted ceiling, laundry room, 3 bedrooms, 1-1/2 bathrooms, appliances. To move or rent lot, south of Warroad, 386-1902. P8t47p

FOR SALE- 2-bedroom Marshfield, new furnace, central air, great condition, 681-7776. 2t45p

1997 16X80' Homark two-bedroom, one bath, LP gas, new GE washer/dryer, set up Challenger Estate. Reason for selling, must relocate, 681-6229 or 528-3596. P8t53p

MOBILE & MODULAR HOMES. Fabulous prices and a large selection. R & R COUNTRY HOMES, INC., 3 miles east of New York Mills, MN, 800-774-6939, 218-385-3335. F4t46c

14X70 1972 2-bedroom, air conditioned $2,509.00, 681-2422. P4t46p

Mobile Homes

FOR SALE- 3-bedroom mobile home to be moved. $000.00, call 681-3921. 2t46c

FOR SALE- 14x80 trailer house, 3-bedroom, one AQHA yearling bay colt, 218-790-5242. PF4t50p

12X68 TRAILER, (1969), new dropped ceiling w/insulation, three-year-old furnace, asking $3,500.00, 218-376-4700. P4t47p

FOR SALE- 8'x32' mobile home, older model in good condition, price $956.00, call 218-681-7208 evenings. PF6t48p

FOR SALE on sealed bids- Older mobile home, 12x60 with a 10x12 entry, fuel barrel, TV antenna and some furniture included. If interested contact Tony Dust, 528-3628 or Wilfred Taus 528-3622. Bids will be opened on July 13th St. Joseph's Church of Benwood. PF4t50p

FOR SALE- 24x48 Revere mobile home, 8x12 attached insulated entry, deck, storage shed, newer stove, refrigerator, washer, dryer, 3 bedrooms, 2 baths, easy to heat, set up in Westside Trailer Court, Roseau, MN, call 463-3079. PF4t52p

FOR SALE- 25x36 2-bedroom house to be moved. Has been remodeled with new windows, vinyl siding, shingles, bathroom and water heater. Would make excellent lake cottage or hunting cabin, $7,000/o.b.o., 218-843-2051 after 5 p.m. 2t47p

FOR SALE- 12x66 Titan 2-bedroom mobile home, set up and ready to go, 681-6200 or 681-7001. P4t47p

FOR SALE- 1977 Lamplighter mobile home, 14x60 two-bedrooms, gas heat, $5,000.00, 218-843-3372. 1t40p

AASEBY'S PARK- Lot, trailer, make offer, trade? Call 681-6167. 2t47p

14X76 MOBILE home with two additions and two-stall garage, located in Grygla on two lots. Nice location, corner lots, 218-294-0207. F2t46p

FOR SALE- 12x60 mobile home and insulated garage with lot, located in Oklee, $6,000, 218-796-5462. PF4t48p

Sporting Goods

DIXON ZTR mowers, 1000 carryovers, 60" cut, 22-h.p., list $7,395, sale $6,200; 36" cut, 13-h.p., list $3,045, sale $2,600. D&S Golf Cars, Drayton, ND, 701-454-3313. F4t46c

DCT TRAILERS from 8' to 18'. 3000 GVW to 1400 GVW. 18' 7000 GVW, brakes, white spoke wheels, new radial tires, $1,200. D&S Golf Cars, Drayton, ND, 701-454-3313. F4t46c

FOR SALE- 12-foot Crestline boat, like new condition, $400.00, 681-3756. P4t48p

FOR SALE- 15-foot Tri-Hull boat, Mercury 40-h.p. and trolling motors, trailer, always shedded, excellent. Phone 218-745-4612. P4t52p

NORTHERN GUN & Pawn pays cash for guns, 311 N. Main, 681-6811. 58tfc

Lee Prop Repair
Jason Lee
FAST DEPENDABLE SERVICE
Located 1-1/2 Miles North of Newfolden on Hwy. 59
(218) 874-4581 Evenings or Leave Message

1993 BAYLINER 24-ft. cabin cruiser, Mercruiser drive, tandem trailer, like new, $21,000.00, 463-2037, 463-1249. P12t49p

FOR SALE- 16-ft. Lund boat, 100-h.p. Chrysler outboard motor, Spartan trailer, 681-1048. 1t46p

FOR SALE- 1979 Starcraft 16-ft. fiberglass boat with Ford 302 I/O, excellent ski and fishing boat, metal flake paint, very sharp, above average condition, $3,950/o.b.o. Call 218-681-2450 nights, 218-681-1131 days, ask for Loren. P5t48p

GOLFERS- OVER 50 clean golf cars on hand. Many club car electrics. Also, club car EZ-Go and Yamaha gas. No flood damaged cars. D&S Golf Cars, Drayton, ND, 701-454-3313. F4t46c

FOR SALE- Ideal family 19-ft. Larson boat, trailer, new 50-h.p. Yamaha motor and 26-ft. pontoon with 50-h.p. Johnson motor and E-Z trailer. Call 218-281-2787 or 218-281-2679. P4t46p

WATERCRAFT- NEW '98 Arctic Montego, $3,400, '96 000 Monte Carlo, $5,799, used '95 Daytona, $2,699; '96 M/C 640, $3,999, '96 Daytona 770, $3,500. RV Sports, 681-1007. 1t46c

ARCTIC CAT World Class ATVs
RV SPORTS Inc. Hwy 1 & 59 W. 681-1007 T.R. Falls

'88 CRESTLINER 1660 Fish Hawk, 40-h.p. Mercury power trim, live well, Spartan trailer, lots of extras, very good condition, priced $5,395, 218-253-4364. P8t53p

1977 18' Cobalt, I/O, 351 W, 235 h.p., open bow, new Marine band radio, nice full top, two props, nice high sides. 1983 EZ load trailer, too much to mention, great boat! $4,800.00, 218-463-1869. F2t46p

FOR SALE- 15' Glastron walk-through windshield, 50-h.p. Mercury, Shorelander trailer, very good condition, 681-2061. P4t49p

Livestock

BAGLEY LIVESTOCK EXCHANGE, INC.
Bagley, MN
Minnesota's Newest "State Of The Art Auction Market"
SALES EVERY THURSDAY
Cattle Sales
Need all classes of Beef Calves, Holstein Steers, Yearling Beef Steers & Heifers, Stock Cows, Fat Cattle, Slaughter Cows & Bulls
• COMPUTERIZED RING SCALE
• CAT-WALK
• DRIVE-THRU UNLOADING
• FULL-SERVICE CAFE
CATTLE ONLY ON THURSDAY
SPECIAL FEEDER CATTLE & SLAUGHTER CATTLE SALES
THURS., JUNE 12TH 1:00 P.M.
THURS., JUNE 19TH 1:00 P.M.
THURS., JUNE 26TH 1:00 P.M.
BUYING BUTCHER HOGS, SOWS, BOARS & SHEEP EVERY THURSDAY FROM 7:00 A.M. - 11:00 A.M.
For More Information Call Market Phone: 218-694-3701
FAX: 218-694-3700
Highway 2 West, Bagley, MN

TO SHIP CATTLE –TO– FARGO –AND– SOUTH ST. PAUL CALL: NESS & LORENSON (DELRAY NESS) Phone: 218-681-6486

FOR SALE- Yearling bulls Salers, Polled Herefords and Red Angus performance and semen tested, will keep until needed and delivered, 253-2743, Oakhill Stock Farms, Red Lake Falls, MN. 10tfc

FOR SALE- 2 Simmental bulls, heavy-duty polemity pen, like new, call 523-4971. 2t46p

LIMOUSINE BULLS for sale- Very gentle, three-year-olds, two-year-olds and yearlings. Call 796-5448 or 790-5452. P8t50p

8-YEAR-OLD ARABIAN mare w/colt at side, 681-6948. P4t40p

FOR SALE- Simmental bull, 253-2980. 1t46p

FOR SALE- Two 2-year-old purebred Charolais bulls, 1 Simmental bull, Layton Oslund, Wannaska, 425-7491. PF4t52p

STANDING AT STUD, registered black and white paint, 15.1 hands, 1,300 lbs. Cutter Bill Leo, Poco, King and Chick breeding, $225.00 registered, $200.00 grade, 218-754-6871. F2t48c

FOR SALE- Reg. Polled Hereford bulls. Also, cows with calves at side, call after 8 p.m., Robert Isaacson, Rt. 1 Box 245, Hallock, MN 56728, 218-843-2779. PF4t46p

STANDING AT stud, 54" Black Mammoth Jack with white points, excellent disposition, very gentle, will produce good riding or draft mules, 268-4690, leave message. PF4t46p

FOR SALE- 1996 Sorrel Overo filly, excellent disposition, 13-3H, black breeding, well muscled, $1,500, 218-436-2883. PF5t52p

BEEF FOR sale- Locally raised, corn fed Holstein, lean yet tender, call evenings 523-3944. P8t46p

LIMOUSIN BULLS for sale, black or red sons of #2 weaning weight bull, yearling and two-year, 218-782-1905, 782-6771, Kathy Kent Limousin. PF12t40p

FOR SALE- Angus yearling bulls, E.P.D.'s for the last 13 years. Will deliver, 218-843-2720 days or 218-843-2061 evenings. PF4t46p

FOR SALE- Experienced Holstein bull, bred gilts, getting close to farrowing. Also, feeder pigs, call 681-4026. P4t49c

FOR SALE- Nine cow/calf combinations, mixed Hereford cross. Also, thirteen 300-600 pound calves, 294-8316. 1t46p

PASTURE TO board up to 0 horses, close to TRF on paved road. Barn, stalls, water, riding privileges, tack shed, nice roomy pasture, call 681-4730. P4t47p

FOR SALE- Good selection of yearling purebred Angus bulls. Priced reasonably, can deliver. For more information, contact Peter Solem, evenings or weekends at 218-681-5208. PF4t52p

JUNE 12 Northern MN Cattle Yards cattle sale at 1:00 p.m. Horse sale at 5:00 p.m. Starting with tack followed by horses. 218-835-4791. 1t46p

CHAROLAIS BULLS for sale, purebred, yearling and 2-year-olds, semen tested and ready to go to work, priced to sell. Erickson Charolais, 425-7535. PF4t50p

YARD SALE DIRECTORY

GARAGE SALE- 1001 E. Greenwood. Infant, toddler, preschool, size 7-9 women clothing. Also, misc. items Sat., June 7, 8-2. 1t40p

GARAGE SALE- 829 Alice Drive, Saturday, June 7th. Men, women and teen clothing. New t-shirts, sweatshirts, caps, generator and other misc. 1t40p

MULTI-FAMILY SALE- Sat., June 7th, one day only, 8-4. Clothes, knickknacks, utensils, appliances, books, magazines, much misc. Kwick Stop, 710 Davis Ave. N. 1t40p

GARAGE SALE- Sat., June 7, 8:30-4:00. Clothes all sizes, like new. Toys, tools, misc. 1135 Greenhill Drive. 1t46p

RUMMAGE SALE- Saturday, June 7th, 8:00 to 4:00, 1003 E. Greenwood St. Baby items and clothing, clothes for all ages, household items, toys, single waterbed, hamsters, lots of misc. 2t40p

5-PARTY GARAGE sale. Lots of girls clothing, trinkets, misc. items, books, toys, games. Saturday, June 7, 8:00 a.m., 624 N. Kinney. Garage #3. 1t40p

OKLEE COMMUNITY Rummage Sale- Saturday, June 7th from 9:00-12:00. School location. Boys sizes newborn to 5, girls sizes newborn to 9 months. Many miscellaneous baby items including car seats, infant seat, battery operated swing. Many items name brand and like new. You don't want to miss this sale! 1t46p

MULTI-GROUP garage sale- Sat., June 7th, 8:00 a.m., 1768 Little John Court. Baby girl clothing, girls sizes 8-14, boys sizes 4-7, ladies sizes 6-10, many designer brands all clean and in good condition. Dishes, comforters and bedding, toys and misc. 1t46c

SAT., JUNE 7th, 8:00 a.m., 509 7th St. East. Lots of girls infant, toddler and preteen clothes and jeans, some like new. Also, men's shirts and many misc. items. Something for everyone! 1t46p

3-FAMILY SALE- Boys and girls 0-0 years, toys, womens small-extra large, bikes. Friday 6th, Sat. 7th, 9-5 p.m., 902 N. Duluth. 1t46p

RUMMAGE SALE- Sat., June 7. Winter coats, infants to XL men's clothing, baby things, TV, book shelves with hardware, misc. 1309 N. Arnold, 8:00-4:00. 2t46l

MOVING SALE- June 7, 8, 8 a.m. Storage shed #14 by Family Bowl. Race car bed, furniture, car, dog, brand name clothes, (newborn and up), toys and lots more. 1t46p

LARGE GROUP Rummage Sale- 1227 North Duluth, June 6, 4 p.m.-8 p.m., June 7, 8-4. 2t46p

GARAGE SALE- Saturday, June 7, 8:00 a.m., 618 Alice Drive, Lil' Tykes stuff, little boys clothes, women's clothes, golf clubs, antique dining room set, table saw, bikes, other misc. Free dandelions with each purchase! 1t46p

GARAGE SALE- Saturday, June 7. Nice baby and children's clothes, adult clothing and lots of household items, 915 N LaBree, 7-2 p.m. 1t46p

GARAGE SALE- Saturday, June 7, 8-3:30, 1114 East Greenwood. 1t46p

GROUP RUMMAGE Sale- Saturday, June 7, 7:30 a.m.-4:00 p.m. Kerosene heater, 10-gallon aquarium (stand & supplies), canvas cover for 15-ft. boat, fans, metal step railings, household items, 2-14 inch tires. Mens, ladies and girls' clothing (size 3-5), Cardioglide exerciser, microwave stand, new carpet. 1209 North Elizabeth (north of Riverview Trailer Court). 1t40p

4-PARTY RUMMAGE- June 7, 7-3, 1120 Greenhill Drive. Microwave and stand, couch, rocker, exercise bike, stoneware for 20, clothing infant-adults, toys, Chocolate Lab puppies, misc. 2t40p

GARAGE SALE- 610 So. Crocker, Sat., June 7, 8 a.m. 24" color TV, 20" boys bike, lawn mower, end table, clothing. 1t40p

LARGE GROUP Rummage Sale- 815 So. Tindolph Ave., Wed., June 11th-Sat., June 14th, 7-5. Lots of clothing for small children, boys sizes 10-14, teens, ladies and men. Also, snowsuits, Lil' Tykes playhouse, bicycles, twin-size bed and mattress, other furniture, toys, crafts, plus much more. 2t47p

MOVING SALE- June 13 and 14, 8 to 1 both days, 2 miles south of TRF on Hwy. 59. Appliances, furniture, antiques, canning jars, garden tools, computer and much more. F2t48c

GARAGE SALE- Saturday, June 7, 8-1:00 p.m., 417 S. Markley. Kids, adult clothing, cribs and bedding, toddler swings, mower, bird houses, bedspreads, misc. 1t46p

Lost & Found

STRAYED TO our home, white Samoyed dog. Please call 218-637-6641. 1t45f

SET OF keys found in Post Office parking lot 1/28/97. May claim at The Times, 324 Main Ave. North, Thief River Falls, MN 56701. 10tfc

LOST- Men's medium size Columbia jacket, waist length, blue with purple shoulders, sleeves and chest. If found call 681-1075. 3t47p

FOUND- Several keys outside The Times. 41tfc

Situation Wanted

CHIMNEY WORK
WE BUILD:
• Safe Block & Flue Chimneys
• Can Flue Line Your Brick Chimney For Wood
• Chimney Cleaning
WE ALSO DO...
Slabs, Cultured Stone Work And Any Type Of Brick Work
YEARS OF EXPERIENCE
LARRY NILLIAN CONSTRUCTION
Plummer, MN
218-465-4485

BERGERSON ELECTRIC
• Residential • Agricultural • Commercial • Electric Heat
TIM BERGERSON
Owner-Operator
Call 681-4659

EXPERIENCED OPERATOR
• Excavation • Ponds • Dikes • Lagoons • Landscaping • Clearing
DAN CONSTRUCTION (218) 222-3790 Middle River

LICENSED DAYCARE has openings for children over 2, new facility, fenced-in yard, nutritious meals and snacks, full preschool program during school year. School age welcome for summer, close to Challenger, 681-7428. 44tfc

NELSON HEAT & AIR
You can depend on us for your home heating needs.
Thief River Falls, MN
218-449-4141

HELM GRAVEL & LANDSCAPING
Gravel, Black Dirt, Sand, Cement Gravel
Bill Holm (218) 449-4591 · Kevin Holm (218) 874-6241

Situation Wanted

STUMP REMOVAL
Darren Halvorson
218-681-7259

LICENSED DAYCARE opening soon, all ages accepted. Include food program and activities, 681-5540 after 5 p.m. P4t40p

I HAVE one day a week open for house cleaning, call 681-8312. P4t47p

HUDERLE CUSTOM BALING
Also Haying And Selling
218-745-4989
Cellular 218-779-5032

Carver Performance & Repair
Motorcycles • ATV's • Lawn Mowers
Tune-Ups • Overhauls
218-964-5670
5 Miles S. of T. R. Falls on Hwy. 32
8:00-5:00 Monday-Friday

ASPHALT WORK WANTED- Parking lot repair and complete overlay, street work, driveways, hot rubber crack filling. Call us for a free estimate. Minn/Dak Asphalt Inc., 1-800-745-5156. F25t84c

JACOBSON'S CONCRETE & SALES
For All Your Concrete Needs
Floors, Driveways, Sidewalks, Steps, Barn Work And Foundations
We Want Your Business
Ask For Curtis or Adam
Call: 681-1106

SWANSON DRYWALL
"Free Estimates"
"Satisfaction Guaranteed"
Hang Tape Spray
(218) 681-1863
JEFF SWANSON
Owner
Thief River Falls, MN

LICENSED DAYCARE has openings for 1 toddler and 3 preschool. Loving care, lots of toys, approved meals, smoke free environment. Call Cathy Stevenson at 681-2402. 2t46o

FOR ALL YOUR Repair Needs
• Chain Saws • Snowmobiles • Snow Blowers • Outboards • Inboards & I/O Drives • All Small Engines • Lawn Mowers & Riders
NORM'S REPAIR
• SALES & SERVICE • SKI DOO SNOWMOBILES
1207 N. Duluth · Thief River Falls

Situation Wanted

NEED EXTRA money? Love candles? PartyLite may be for you! Work from home, be your own boss. No investment costs. Call Amy at 218-681-6182 for more info. P4t46f

Johnson Heating & Air Conditioning
Sales - Installation - Service
Free Estimates
Don Johnson
(218) 681-2045

NORTH COUNTRY EXTERIORS
RR1 Box 50A, Plummer, MN
218-465-4056 or 218-465-4682
Vinyl Siding, Soffit, Fascia & Window Trim
• 20 Years Experience • Reasonable Rates
Will Meet Or Beat Any Bid!
• Free Estimates!

WHITE, LIQUID rubber roofing, 7-year guarantee. No leaks, 00 cents sq. ft. any metal surface, mobile homes, RV's, what have you, reduces interior heat by 30%, ceiling stains removed, bonded, insured. 20 years in valley, will travel, 218-253-4953. P8t53p

PAINTING-QUALITY WORK, reasonable rates, inside/outside, call 218-478-2704. PF12t50p

BASEMENT LEAKING WALLS BOWING
• Beaver System
• Drain Tile System – No Digging Up Yard –
• Basement Walls Straightened
• FHA Financing Available
• Over 30 Years of Service
Basement Water Controlled
1-800-348-6247 or 701-775-1001

MIDWEST ROOFING/SIDING- Residential, commercial. Specializing in composition and wooden shake shingles. Tear-off and replacement. Free estimates, references, warranties. No job too small. TRF, 681-3878. P8t53p

WANTED- Someone to mow grass, $6.50, 610 South Tindolph Ave. 1t46p

WANTED- Lawn mowing jobs. Reliable 14-year-old. Call 681-4822, ask for Robby. 2t47p

THE TIMES has aluminum sheets for all your small repairs. They are 23x35 and cost only 45 cents each. Call 681-4450 for more information. 1t46c

RICK'S APPLIANCE
15-Years Experience
All Work Guaranteed
Parts & Labor
Factory Authorized Service On Most Major Brands
For Service Call: 681-2263 or 1-800-360-2263
In Home or Shop Service

THE CLASSIFIEDS – THE CLASSIFIEDS – THE CLASSIFIEDS – THE CLASSIFIEDS

Hay, Feed, Seed

SEED FOR sale- Certified Grandin, Ac Domain, Corn, Wheat Robust and Excel barley, flax, oats and alfalfa varieties available, all seed cleaned, germs over 90% and delivered, will split semi loads 2 ways if necessary. Alfalfa is sacked. All prices competitive, please call Gerald Friesen, 204-822-3633, Morden, MB Canada. Please leave message. PF5t48p

—FOR SALE—
Wrangler and Vernal Alfalfa, Climax Timothy, Haymix, White Clover and Birds Foot Trefoil seed
NORTHLAND PRODUCE
418 Atlantic Ave. N. TRF
681-2420

SUNFLOWER SEED- 1/2 bag 6230 Pioneer, approx. 1/2 bag 270 Cargill, 218-005-4660. 2t46p

FOR SALE- Hay tarps manufactured by Western Ag Enterprises. Feature a unique tie-down system, call Tim at 218-378-4119. PF4t46p

FOR SALE- Grandin wheat seed, bulk, $5.75 per bushel, 681-3602, message. 2t46p

FOR SALE- Certified 2375, $6.50 per bushel, certified Verde wheat, $6.50 per bushel, certified Stander barley, $4.25 per bushel. 97% germination and 0 smut, call Wesley Bring's at 874-3713. 36tfc

FARMERS- If you have hay for sale advertise it in the Northern Watch. People are looking to buy. The Times/Northern Watch, 324 Main Ave. North, Thief River Falls, MN 56701, 681-4450. 8tfc

FOR SALE
Registered & Certified
MARSHALL WHEAT
Call 681-4028
– Dan Trontvet

Help Wanted

HELP WANTED:
Applications are being accepted. Starting wages range from $8.10 to $8.40 per hour, with timely increases, and a bonus in December. No experience necessary. Apply at
NORTHERN PRIDE, Inc.
Nora & Pennington Ave.
Thief River Falls, MN 56701
Call 218-681-1201 For More Info.
E.O.E.

REM-ROSEAU, INC. is accepting applications for part time Coordinators to provide direct care to persons with developmental disabilities. Must be 18 years old and willing to work flexible schedule. Applications for Temporary Summer Employees are welcome, 463-1031. EOE. 6t46c

OPENING SOON, new steak house and lounge. We are now taking applications for food, cocktail and bar servers, cooks and dishwashers. Apply at Handy Farms, Hwy. 59 South, Thief River Falls. 41tfc

PERSON FOR late night floor cleaning, call 681-2310. 36tfc

WANTED- Semi drivers, short and long haul, home often. Call 800-251-0090, Eric or Lyle. P8t52p

HELP WANTED- Farm help wanted full- or part-time, call 218-745-5741. P4t47o

HAWKES MFG. INC.
HAS IMMEDIATE OPENINGS FOR SKILLED WORKERS IN THE FOLLOWING AREAS:
• Welder/Fabricators • Machinist
• Parts Person • Auto Electrician • Saw Cut Person
GOOD SALARY & INSURANCE PACKAGE
JOIN THIS GROWING COMPANY
CALL JAKE OR DAN AT 218-773-4247
OR APPLY IN PERSON
903 GATEWAY DR. NE, EGF, MN 56721

CARETAKER POSITION available July 1 for a TRF apartment building. For more information call 218-236-9782 or 681-3834. 39tfc

HELP WANTED- Part-time cook to fill in for holidays, vacations and sick leave. Hours 4:30 a.m. to 1:00 p.m. or 10:45 a.m. to 7:15 p.m. Starting wage $7.45 per hour. Oakland Park Nursing Home, TRF. Equal Opportunity Employer. 4t48c

HELP WANTED- Part-time housekeeper, 39 hours or less every two week pay period. Every 3rd weekend. Hours between 5:30 a.m. to 3:00 p.m. Oakland Park Nursing Home, TRF. Equal Opportunity Employer. 4t48c

DOMINO'S PIZZA DRIVERS WANTED
Earn up to $8.00 or more per hour. Must be 18 years old, have reliable car, driver's license & insurance, $100 hiring Bonus after 90 days.
Apply within at 313 3rd Street East, Thief River Falls.

HELP WANTED- Experienced heavy equipment operator, call 681-2100. 4t46c

HELP WANTED- Cleaning part-time, evenings or early morning, call 681-1070. P4t48c

HELP WANTED- Part-time LPN/NA positions. One opening for 55 to 74 hours per two week pay period and one opening for 30 hours or less per two week pay period. Evening and night shifts available. Competitive wage and benefit package. Oakland Park Nursing Home, TRF. Equal Opportunity Employer. 3t48c

Help Wanted

FULL-TIME HOME based Mental Health Counselor to provide counseling, skills training and support to emotionally disturbed children and their families. Prefer candidate with Master's degree in behavioral sciences or Bachelor's degree and experience. Flexible hours required. Send resume and letter of application by June 10, 1997 to Terry DeMers, Northwest Medical Center, 120 LaBree Avenue South, Thief River Falls, MN 56701, 218-681-4240, Ext. 204. Equal Opportunity Employer. 2t47c

POSITION OPENING- Housing Advocate/Polk County Outreach Advocate- 30 hours/week, 2-1/2 year project. Housing Advocate duties include: Coordinate supportive housing services to battered women and their children throughout NW Minnesota with the goal of ensuring success in permanent housing and greater independence. Outreach duties include: Provide battered women and sexual assault victims in Polk county with advocacy, support and information. Experience working with battered women and sexual assault victims preferred. $8.00-$10.00/hour and some benefits. Equal Opportunity employer. Send letter, resume and list of references to Violence Intervention Project, P.O. Box 06, Thief River Falls, MN 56701. Applications must be received by June 20. 4t49c

CLASS A Licensed Master and Journeyman Electrician to work OF area. Residential/small commercial experience necessary. Send resume: PO Box 21, Cohasset, MN 55721. P4t49p

REM-ROSEAU, INCORPORATED is accepting applications for (1) full-time Q.M.R.P. position to work with various REM programs in this area. Qualifications include, but are not limited to: Four year degree in related field, 1 year experience serving persons with developmental disabilities (QMRP certification); demonstrated ability in leadership, supervision, employee training along with knowledge and understanding of Federal and State regulations. Competitive wage and excellent benefit package available. REM-Roseau, Inc., 218-463-1031. EOE. 6t46c

HELP WANTED
Person who can read blueprints and set forms for concrete. Top wages for right individual.
Ron Anderson Construction
218-874-4611 or 218-779-6697

HELP WANTED- Limousine drivers, call 681-6300 evenings. 46tfc

BOOKKEEPER/SECRETARY
Accounting, computer, good communication skills are required. Benefit package, start immediately. Call Mike, Erskine Manufacturing, Inc., 1-800-437-6912 or fax resume 218-687-5293 or send to PO Box 100, Erskine, MN 56535. F3t56c

HELP WANTED- Barber or Beautician. Apply in person, ask for Steve. Wigand Barbers, 59 South, TRF. F4t46c

RESIDENTIAL MANAGER for quiet 24-plex in TRF, call 218-233-3173. 41tfc

HELP WANTED- Northwest Mfg. Inc. in Red Lake Falls, MN is now taking applications for General Laborers and Welders to start immediately. Please apply at 705 3rd Street SW. 1t46c

AVON $8-$18/HR., no door-to-door, quick cash, fun and relaxing, 1-800-738-0168 ind/sls/rep. P4t48p

HELP WANTED- Janitors and evening donut fryer, phone 681-1222, Dery's Bakery. 46tfc

Help Wanted

WORKFORCE CENTER
CHECK OUT OUR RESOURCE CENTER...
Accessible to Everyone
You'll find:
• Publications on employment outlook, salaries, economic trends and local business.
• Directories of services for the blind and visually impaired persons
• Vocational biographies, job bank lists.
• Books and videos on career choices, interviewing and resumes
FEW OF THE JOBS AVAILABLE!
☆ FABRIC CUTTER - Permanent full-time, $5.90 per hour, Thief River Falls (5532630)
☆ LPN - Permanent, part-time, $8.47 per hour, Thief River Falls (2232704)
☆ TRUCK MECHANIC - Permanent, full-time, $10.50 per hour, Stephen (5137833)
Must be registered with Job Service to receive a referral.
FOR MORE INFORMATION CALL:
218-681-0909
1301 Highway 1 E. TRF
218-463-2233
205 2nd Ave. NW, Roseau

GENERAL MECHANIC- Apply in person at Anderson Power & Equipment, Thief River Falls, 218-681-1423. 4t46c

BOOKKEEPER WANTED- 15-20 hours per week, 2 year degree or equivalent experience. Prefer experience with Windows 95 and Peachtree accounting. Send resume to Thief River Linen, 230 LaBree Avenue South, Thief River Falls, MN 56701. P4t48p

LOOKING FOR FULL TIME WORK?
D & O Commodities Ltd. of Stephen, MN is looking for reliable warehouse workers that are interested in:
• A Competitive Salary
• 401K Plan
• Profit Sharing
• Health Insurance
• Vacation Pay
• Paid Holidays
• Must be able to handle 50 pound bags.
CALL (218) 478-3306 FOR MORE INFORMATION.

CARETAKER COUPLE- Minneapolis area. Gittleman Management is a well established and reputable firm that specializes in the management of condominium and townhome associations. We seek two caretaker couples, (1 full-time and 1 part-time) for two upper-bracket condominium buildings in the Minneapolis area. Duties include cleaning and light maintenance of public areas and limited management responsibilities. These are owner occupied buildings so there is no leasing, cleaning or painting of units. No pets. Ample weekends and evenings off-duty. Semi retired/retired couples are encourage to apply. We offer an excellent salary and benefits, lovely condominium unit, heated parking, paid utilities and telephone, health insurance, life insurance, paid vacation and permanent position. Call Andy Dittleman at 612-831-2505. 2t46c

SALES POSITION AVAILABLE
OEE, Inc., a growing aluminum foundry and machining company in Crookston, MN has a sales position available. The position will be responsible for maintaining current customers and developing new ones. A bachelors degree in sales and marketing or equivalent with sales and marketing experience is required. 3-5 years of sales experience in a manufacturing environment is preferred. We offer competitive wage and benefits. Must be willing to travel. If you like to be challenged and are interested, please send resume and letter of application to:
HUMAN RESOURCES, OEE, Inc., P.O. Box 627, Crookston, Mn 56716, 218-281-5811. EEO • OEE, Inc. has post-offer drug testing



Whether you're looking for a job or looking for a change, there's a paycheck out there with your name on it.
The Times' Résumé service can help you land that perfect job.
The Times 681-4450

The Goodridge Independent School District #561 has a full-time vacancy in MUSIC, beginning in the 1997-98 school year:
MUSIC, VOCAL/INSTRUMENTAL GRADES K-12
SEND APPLICATION TO:
Selvinus Hoffart, Superintendent
Goodridge Ind. School District No. 561
P.O. Box 195, Osmund Avenue
Goodridge, MN 56725
Independent School District No. 561 Is An Equal Opportunity Employer

Help Wanted

WANTED- Homeworkers to work in the comfort of your home. For more information send a long self addressed stamped envelope to Work At Home, Box 806, Warroad, MN 56763. 1t46p

HAWKES CO. Inc. is accepting applications for the following positions: Equipment operators and misc. positions, truck drivers with CDL, project supervisor with experience in sand, gravel and concrete work. Call 701-775-5150. 4t49c

ADVERTISING SALES
National prominent Plat & Directory Company is seeking experienced Career Sales Reps to service our renewal accounts and sell new advertising in our county publication in Northern Minnesota. High commissions plus bonuses with unlimited sales potential due to continued growth and expansion. Our company requires self motivated individuals who are capable of working independently and are money motivated - some overnight travel required. Must locate within territory. Send resume to the largest directory of its kind serving rural America.
FARM AND HOME PUBLISHERS, LTD.
P.O. Box 305
Belmond, Iowa 50421
Fax #515-444-5150
Attn: National Sales Manager

HELP WANTED- Part-time NA positions, (2 openings). Relief shift 40 to 54 hours per two week pay period. Shifts are 4 to 8 hours in length. Every other weekend. Oakland Park Nursing Home, TRF. Equal Opportunity Employer. 4t48c

NOW HIRING! Combined Insurance Company. Financial Fortune 500 Company looking for 2 Sales Representatives in your area to call on and service ESTABLISHED accounts. $18,000 to $25,000 first year, complete benefit packet. Major medical, dental insurance, 401K, Workers Compensation, life insurance, 3 weeks expense paid corporate training program, tremendous OPPORTUNITY for Merit Promotions. If you are looking forward for a lifetime career with a Multi-Billion Dollar Company and would like a personal interview. Send a brief resume to: Director of Personnel, PO Box 2016, Bemidji, MN 56619. EOE-M/F. 4t46c

DEE, Inc.• Crookston, MN
is looking for a maintenance technician. Two years technical maintenance education preferred. Electrical and 2-3 years of experience in an industrial setting a plus. DEE offers competitive wages and an excellent benefit package. DEE requires post offer drug testing. If interested, please send a resume or call for an application.
DEE, Inc.
1302 Foskett St., Crookston, MN 56716
218-281-5811 • E/EO

WANTED- 49 overweight people need to lose weight and earn extra income, call 1-800-600-5463. F5t54p

HELP WANTED- On-site caretaker position available at Greenwood Terrace apartments in Thief River Falls. Maintenance experience required. Call Lori at DW Jones, Inc., 218-547-3307 TDD. Equal Housing Opportunity. 39tfc

LONG TERM care facility openings. Karlstad Healthcare has opportunities available for motivated, dependable and caring individuals. Positions open are for part-time RN and LPN with potential for full-time and part-time Certified Nurses Assistants. Contact Shanda Kraulik, DON at Karlstad Healthcare Center, Karlstad, MN or phone 218-436-2161. KHC is an EOE. F3t48c

Help Wanted

WANTED:
Full-Time Deli Cook/Helper
Pick Up Application At
PETRO PUMPERS
HWY. 1 & 59 N.
THIEF RIVER FALLS

PART-TIME ADMITTING clerk/switchboard operator position available. Regular shift 5:00 p.m. to 12:00 midnight, every other weekend. Typing skills required. Apply to Human Resources Dept., Northwest Medical Center, 120 LaBree Ave. S., Thief River Falls, MN 56701, 218-681-4240 X407. Equal Opportunity Employer. 2t47c

HELP NEEDED- Early morning bakery and deli, contact Jean Barron at 681-2775. 2t46c

For Rent

AVAILABLE JULY 1, new two bedroom apartment in quiet building, heat/water included in rent, garbage disposal, dishwasher, air conditioning, 681-4529, leave message. 4t17c

FOR RENT- Attractive 2 bedroom apartment, air conditioned, balcony and kitchen appliances included. Also, lower level apartments available, call 681-1535, leave message if no answer. 45tfc

APARTMENTS IN Oklee, 1- and 2-bedrooms, very clean, stove, fridge, laundry, 218-796-5587 or 218-694-6335. 35tfc

ONE-BEDROOM APARTMENT, available now, all utilities included in rent, call 681-8723 or 681-5308. P1t17p

PRINTING
Is Our Business Tool
• Stationery • Circulars • Tickets • Newsletters
• Posters • Programs • Brochures • Forms
ATTRACTIVELY PRINTED – REASONABLY PRICED
WE WOULD LIKE TO SERVE YOU!
The Times
324 Main Ave. N., Thief River Falls, MN

EXECUTIVE SECRETARY/ADMINISTRATIVE ASSISTANT POSITION AVAILABLE
Computer and transcription skills required. Competitive salary and benefit package.
Apply to:
Mike Parker, Director of Human Resources
Northwest Medical Center
120 LaBree Avenue South
Thief River Falls, MN 56701
(218) 681-4240 Ext. 406
Equal Opportunity Employer

PRIMESTAR BY TSAT NEEDS YOU!
Here's your chance to see just how far your talents will take you. As a Direct Sales Representative for Primestar, your earning potential is unlimited. We offer a competitive salary, commissions, expense program plus an attractive bonus program. Work the schedule that works for you as you help Primestar continue our impressive record of success. We're the nation's fastest growing provider of direct broadcast satellite television and we're looking for energetic individuals to sell Primestar in the counties of *Lake of the Woods, Marshall, Norman, Pennington and Red Lake, Minnesota.*
Start earning what you deserve. Apply by June 18, 1997 for unlimited opportunity at Primestar.
Successful applicant must possess satisfactory driving record and high school diploma or equivalent. Drug test and background check will be required of final candidate.
Send your resume to:
Primestar by TSAT, 1460 Woodstone Dr. Ste. 2, St. Charles, MO 63304, Position: OSR- Thief River Falls or fax to: 314-922-0179
Please use exact address and indicate position on all correspondence. EOE

The Times • Northern WATCH
www.trftimes.com · www.nwatch.com
CLASSIFIED ADS
DEADLINES: The Times – Monday, 10:00 A.M.; Northern Watch – Wednesday, 3:00 P.M.

Name ____________
Address ____________
City ____________
State ______ Zip Code ______ Phone ______

1	2	3	4	5
6	7	8	9	10
11	12	13	14	15 – $2.00
16	17	18	19	20
21	22	23	24	25 – $3.00
26	27	28	29	30
31	32	33	34	35 – $4.00

If you wish to have your name, address and telephone number in the ad, please write it on the numbered lines provided.
Make Check Payable to The Times, P.O. Box 100, Thief River Falls, MN 56701
PLEASE BE SURE YOU HAVE CHECKED WHERE YOU WISH YOUR AD TO RUN
YOUR BEST DEAL IS TO RUN IN BOTH!

REACHING OUT WORLDWIDE
For As Low As $5.00
☐ Times
☐ Times + Internet
☐ Northern Watch
☐ Northern Watch + Internet
☐ Both
☐ Both + Internet (Include Payment For Both)
15 Words .... $2.00 Per Insertion
Ea. Add'l. 10 Words .$1.00 Per Insertion
Internet Charge ....$1.00 Per Week
BEST VALUE! PACKAGE DEAL
Advertise 3 Times Get The 4th Time FREE

THE CLASSIFIEDS – THE CLASSIFIEDS – THE CLASSIFIEDS – THE CLASSIFIEDS

For Rent

FOR RENT- 3-bedroom house in Newfolden, $300.00 per month plus utilities, $300.00 deposit, references required, prefer non smoker or drinkers, available June 15th, call 523-3201. 2147p

STORAGE, BOATS, CARS, RV'S, etc. Reasonable rates, you insure! 681-8803, leave message. 9tfc

FOR RENT- 2-bedroom apartment in clean, quiet building open July 1st, call 681-5985. 45tfc

FOR RENT- Mobile homes, 2- and 3-bedroom, 2-bathroom, (excellent condition), 681-1858 or 681-9033. P4148p

FOR RENT
2 BEDROOM APARTMENT
CAR PLUG-IN, NO PETS
LAUNDRY FACILITIES.
[redacted]
COUNTRY ACRES APARTMENTS
THIEF RIVER FALLS, MN
(218) 681-3370

FOR RENT- Sleeping room w/private entry, kitchen available, $125 + deposit, 681-7630. 42tfc

AVAILABLE IMMEDIATELY, 2-bedroom apartments, complete with dishwasher, garbage disposal, balconies, rent incentive, 1 month free. Call 681-4054, if no answer leave a message. 40tfc

FOR RENT- 1 2-bedroom apartment; 1 large 1-bedroom apartment, 1 efficiency apartment. Also, for rent, a small store located at 114 3rd Street East, 681-4957.

NEWLY REMODELED 14x70 mobile home, lot rent paid, no pets, deposit, references, lease required, 681-2863.

FOR RENT- Across from Northland, partially furnished, mini blinds, security doors, game room, all utilities paid, plenty of parking. Call 681-2307. 99tfc

FOR RENT- Very nice 1-bedroom apartment for a single party, (no smoker), includes heat, hot water, all electricity, stove, fridge, kitchen table and chairs, bedroom furnished. Also, living room furnished, off-street parking, plug-in, references and deposit required, rent $325, deposit $250, call 681-4687, Stan Gibson owner/agent, or evenings call 681-5998. Immediate possession. 46tfc

FOR RENT- Mobile homes, 3- and 2-bedroom, Countryside Trailer Park, 681-1858 or 681-9033. P8t53p

2-BEDROOM TRAILER house, washer/dryer, deposit, references, no pets, HUD approved, available June 1, 681-6812.

HEATED STORAGE UNITS
Call For More Details
681-1848

AVAILABLE JULY 1, one-bedroom house. Also, two-bedroom house, deposit/references required, no pets. 681-8707. 46tfc

FOR RENT- 2-bedroom mobile home, available June 1, 681-8069. P4147p

2-BEDROOM MOBILE home, Northwestern Court; spacious 2-bedroom apartments, no pets, deposit, references, lease required, 681-2863. P4148p

FURNISHED ROOMS FOR RENT
681-2845

2-BEDROOM IN Riverview Trailer Court, available June 2, $300/month plus deposit, 681-3585. P4147p

3-BEDROOM MOBILE home in country, $300 monthly plus deposit, 681-3913. P4147p

HOUSE FOR rent- 2-bedroom, 111 South Markley Ave., $350.00, call 681-7278 after 8 p.m. 46tfc

MAIN FLOOR two-bedroom apartment, utilities paid, recently remodeled, quiet people only, deposit and references required, 681-5862. 32tfc

FOR RENT- Office space, 200 sq. ft., everything furnished, call 681-2804. 11tfc

COLLEGE STUDENTS- Seek your independence at Campus Court apartments in Thief River Falls. We offer you independence in affordable housing and apartment like atmosphere for $225.00 per month, includes heat, water, sewer, garbage and furnishings. For more information, please call 218-681-2341, ask for Ted or Denise. 4tfc

FAMILY BOWL MINI STORAGE FOR RENT
3 SIZES
CALL
681-1270

2-BEDROOM MOBILE home in Goodridge, large lot, HUD available, no pets, deposit, lease, references, 681-2863. P4147p

RENTAL LOTS available Country Estates mobile home park. Located 3-1/2 miles from the TRF city limits. Trailer must be in good condition, 1975 or newer! $65.00 a month, $100.00 deposit required, water and sewer included, references required. Contact Brian & Annette Bruggeman, 681-5226 after 8 p.m. 42tfc

SUMMER RATES available at Campus Court apartments, Thief River Falls, MN. Everyone welcome!! We are currently offering a special rate for our bedrooms at $150.00 per month from June 2, 1997 through August 23, 1997. This offer includes heat, air conditioning, water, sewer, garbage and furnishings. No pets allowed. Maximum 4 persons per 4-bedroom unit. For more information please contact Ted and Denise Davidson at 218-681-2341 or call 1-800-728-7011. 38tfc

FOR RENT- 2-bedroom apartment in Newfolden, $325/month, all utilities furnished, no pets, references and deposit required. Call 681-4476, 8 a.m.-6 p.m. 41tfc

AVAILABLE IMMEDIATELY!
1-Bedroom Apartment
Air Conditioning • GE Appliances • Paved Parking • Car Plug-ins
• Laundry Facility
• Deposit Required
601 West 13th St., TRF
681-2205

FOR RENT- Hayland, 400 plus acres, will split, $10 per acre and up, 218-378-4300. 1146p

HAYLAND FOR rent, 449-4735. F2148c

FOR RENT- 2-bedroom trailer house, in town on private lot, $200 + deposit and utilities, 681-7630. 42tfc

FOR RENT- Basement efficiency apartment, completely furnished, all utilities paid. Also, 1-bedroom upstairs apartment, both available immediately, 681-3520 days or 681-5068 evenings. 2147p

BE A REGULAR READER OF The Times and Northern WATCH
Don't miss a thing!
Call 681-4450 to subscribe

ONE AND two-bedroom apartments available for qualified families from $252.00 per month. Applications required. Heat and electricity included. Contact Amanda at Northland Village, 681-7663. 100tfc

FOR RENT- 1- and 2-bedroom apartments in TRF, rents for $250.00 for 1-bedroom, $300.00 for 2-bedroom, some available May 15 and last June 1, deposit required, no pets, need a reference. For appt. to show 681-4233 or 681-1789. 39tfc

FOR RENT- Mobile home, 3-bedroom, (available June 1st), no pets, 681-1658.

Real Estate

FOR SALE- 320 acres, mostly tillable, close to Carpenter's Corner. Call Northland Farm Sales, 218-681-6036. 36tfc

FOR SALE- 160 acres, 140 acres tillable, NE of Oklee, $295.00/acre ask, call Northland Farm Sales at 681-6036. 35tfc

FOR SALE- 5 acre farmstead with 2-bedroom rambler and basement, 32x70 steel building and misc. other buildings, located NE of Oklee, call Northland Farm Sales, 681-6036. 35tfc

FOR SALE- 3-bedroom rambler, lower level family room, 2-car attached garage, move-in ready, 218-681-6313. P4149p

LOTS WITH water/sewer in St. Hilaire, call 218-964-5433. 4149c

FOR SALE by owner- Wildlife area building sites (contract for deed for qualified buyer). Ideal for mobile home, have something to show for your parking $$$$. Each 3-3/4 acres and 200-ft. frontage. Buy 2 or 3 and save $$$$!!! If sold alone $4,000 each. Call 218-681-8812, (leave a message), all calls will be returned. P4149p

FOR SALE by owner- House in Red Lake Falls, 3-bedroom, 1-1/2 bath, 2-story, low 30's, call in evenings or weekends, 253-4230. PF4150p

FOR SALE- 220 acres 9 miles NW of TRF. Out of CRP October 1, 1997. Good clover and grass stand. To buy or sell farms contact: Phelps Farm Sales, owner/agent, PO Box 501, Brainerd, MN 56401, phone 218-829-1821. P4149p

NEW 3300 sq. ft. 4-bedroom duplex in the city of Thief River Falls, immediate possession, several farmland properties located in Pennington, Roseau and Marshall counties. Contact Norm Anderson Realty, 218-681-2320. 36tfc

HOUSE FOR Sale- RLF, north side, 4-bedroom, 1-3/4 bath, split foyer, vinyl siding, 2-car attached, single detached garage, deck, 8x12 storage shed, phone 218-253-4214. PF4150p

WANTED- Listing for all types of land. We have buyers looking for farmland and hunting land. List with the leader in farmland sales in NW Minnesota. We know our real estate business and appreciate yours. Northland Realty Farm Sales, 681-6036, Thief River Falls, MN. 46tfc

FOR SALE- 120 acres great hunting land just off Hwy. 32 near Middle River, MN. Corners state land, call 218-681-3084. 1148p

FOR SALE- 780 acres bare land, well drained, all tillable, Plummer area, 507-834-6215. P4147p

FOR SALE- 2-bedroom house on 2 lots in Grygla, off-peak electric heat, 2-car garage, phone 218-294-8271 or 218-425-7442 evenings. PF4146p

FOR SALE by owner- 2-bedroom house with single car garage and shed in Warren, reasonably priced, call 208-887-6850 evenings. PF4150p

FOR SALE- Hobby farm, 16x80 mobile home, 3-bedroom, 2 full baths, fireplace, outdoor wood furnace, pond on property, fishing lake across road. Barn, corrals, fences, call 218-268-4890. P4146p

FOR SALE- Two-bedroom home with detached single garage, located in Grygla, call 294-6529, Mary Polansky. P4149p

#1655 FOR SALE- New listing on Lake Sarah! Newer 3-bedroom, 2-bath home, attached garage and also large shop with 168' lake frontage. Sollie Realty, Fosston, MN 56542, 218-435-1525. Equal Housing Opportunity. 1146c

LAKESHORE HOME FOR SALE BY OWNER- At Sandy Shores east of Long Pt., 4-year-old, 3-bedroom, 2-bath, year around living, many extras, 218-783-5691. 44tfc

FOR SALE- Older two-bedroom house in Viking, evenings 745-5581. PF4152p

OPEN HOUSE
LOADED NEW TWIN HOME!!
Saturday - Sunday
June 14-15
1:00-5:00 p.m.
424 Baken St.
(end of Oakland Pk. Rd, Thief River Falls)
Located on large corner lot in City living. 3,200 sq. foot living space, 4 bedrooms, 3 full baths, double attached finished garage. All new Maytag appliances. Home generates approximately 80% savings with G.E.O. Thermo System for heating and cooking.
681-3949 681-2320

FOR SALE- 1,000-ft. of lake shore property on a nice little lake close to Bemidji, call 366-1506 in evenings after 3:30. PF4152p

160 ACRES for sale- 112 acres tillable, balance hunting land. Located 4 miles NW of Mentor, MN. $45,300.00. Terms available. To buy or sell farms contact Phelps Farm Sales, PO Box 501, Brainerd, MN 56401. Phone 218-829-1821. 4148c

THREE-BEDROOM FARMSTEAD on 10 acres 12 miles to EGF, 18 miles to Crookston, 30 miles to TRF, 701-343-2240 after 8 p.m. P4149p

REAL ESTATE: Farmstead, 4 miles NE of Warren, 80 acres, older modern 2-story, 3-bedroom home. Attached double garage, central air conditioning and rural water, steel 40'x40' insulated shop, 40'x60' steel quonset, 28'x38' wooden quonset. NO FLOODING! 218-745-4463 or 634-2054. PF4148p

FOR SALE or rent- 180'x50' dock height warehouse with attached 50'x40' office. Will rent separately, call 964-5252. F42tfc

TWO-STORY FOUR-BEDROOM, one-bath, 2-1/2 car garage, 3-1/2 miles NW of McIntosh, call Mike, 1-218-687-8283, Erskine Manufacturing, Inc. or Wayne, 218-563-2120. F3t50c

FOR SALE: NICE 3-BEDROOM, 4,000 SQ. FT. HOME.
Fireplace, Utility And Office Rooms, 2-Car Garage, Air, Central, Vac, Intercom, New Shingles, Large Cement Decks, Steel Siding, Fully Refinished Basement, Has Nice 2-Bedroom Apartment $350/Mo. All In Very Good Condition!!
WILL SELL FOR APPRAISAL VALUE.
218-681-4018
7-8 A.M. OR LATE EVE.

MAPLE LAKE, #2811, 75' lakeshore, boathouse, furnished 3-bedroom main home, 2-bedroom guest home, rec room, sauna, fireplaces, 701-239-6289; 218-574-2779. F5t50c

FOR SALE- 4 rental homes, 2 miles south of Twin Valley, good income, call for details. Harris Garberg, agent, Century 21, Castle Realty, phone 218-584-5250. PF4150p

Campers

1978 PACE Arrow, Class A motorhome, generator, awning, air conditioning, sleeps 7, good condition, 681-3427. P4147p

FOR SALE- 1973 Winnebago, 22' motorhome, tires like new, new battery, fridge/freezer, furnace with blower, bathroom/shower, hot water, roof air, stove and oven. Asking $4,500. Call, evenings, 687-2635. P4149p

FOR SALE- Nenoy pickup camper, sleeps 6, furnace, fridge and stove, good shape, 681-1948. 1148p

FOR SALE- 1973 Winnebago RV and 1952 Dodge, 964-5322. P4148p

FOR SALE- 1979 Chevy camper van, 350 engine, new transmission, v-shaped booth converts into a bed, AC/DC refrigerator, 2 cupboards, AM/FM radio/tape player, good running condition, 218-843-2729. PF4148p

8-FOOT WILDERNESS over-the-cab pickup camper, call 523-4917. 2148p

NEED FAX service? Stop in at The Times. Send or receive for only $2.00 first page with each additional page $1.00. Our fax # is 218-681-4455. Stop in at The Times, 324 Main Avenue North, TRF. Telephone 218-681-4450. 1146c

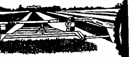
1988 PALAMINO pop-up camper, hard sides and top. Canvas queen-size bed extensions on ends. Includes awning, water tank, part-a-potty, booth (makes bed), hand pump, sink, furnace, gas range, like new condition, $3,750.00, 218-681-4561. P4148p

FOR SALE- Texan 8-ft. pickup camper, gas stove and furnace, ice box, queen-size bed over cab, very nice, sleeps five, 218-782-2720. F2148p

FOR SALE- 1982 Starcraft pop-up camper, stove, fridge and furnace, excellent condition, $2,600.00, 218-687-2553. PF4150p

1977 STARCRAFT pop-up camper, sleeps eight, good condition, call after 6:00 p.m., 681-5540. P4148p

HERE'S WHY YOU SHOULD BUY YOUR SIMPLICITY MOWER FROM US
0% No Money Down and No Payments 'til January '98
• Our trained people know the products they're selling, so you know exactly what you're buying.
• We sell only fully-assembled, serviced and tested products.
• We service what we sell. Factory authorized warranty and repair work with available pickup and delivery.
• You can rely on us to provide you with the best Simplicity products and service.
Simplicity
RV Sports Inc.
Tele: (218) 681-1007 FAX: (218) 681-8420
Hwy. 1 & 59 West, P.O. Box 411 • Thief River Falls, MN 56701

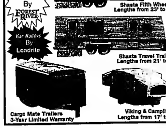
Cuts More Than Hay
Cuts Time

New Idea modular disc mowers and mower conditioners designed to cut time.
• If mowing crops fast is what you want, the New Idea 5400 series disc mowers with our rotating disc design is what you need. It glides through heavy, tough conditions to cut big jobs down to size.
• If conditioning is part of your hay making operation, our 5200 series disc mower conditioners feature rugged intermeshing conditioning rolls to gently speed drying.
• Three-point flotation moves disc cutterbar in all directions to follow ground contour.
• Designed and made in America for North America's farmers and ranchers.
• Models and sizes available: Disc Mower conditioners: Model 5212 Cutting Width: 11' 9", Model 5209 Cutting Width: 9' 3", Disc Mowers: Model 5409 Cutting Width: 9' 2", Model 5408 Cutting Width: 7' 10", Model 5407 Cutting Width: 6' 6", Model 5400 Cutting Width: 5' 6".
• Ask about competitive financing plans through Agricredit Acceptance Company.
Made in America NEW IDEA AGCO
218-681-1997
NELSON EQUIPMENT
Highway 59 North
Thief River Falls, MN

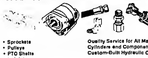
CLASSIC INTERNATIONAL HOMES
We At Classic International Homes Are And We'll Be Here To Serve Any & All Home Owners Who Have Lost Their Homes To This Disaster.
We Have Over 20 Homes Ready For Immediate Delivery!!
CLASSIC INTERNATIONAL HOMES
4816 Gateway Drive, Grand Forks, ND • 701-772-0126/1-800-267-0126

DAVIDSON READY MIX & CONSTRUCTION

• CONCRETE • SEPTIC TANKS • REBAR • ROCK • GRAVEL • BACKHOE SERVICE
CALL 449-4865

HAWK BUILDERS
★ DECKS ★ HAWK
★ GARAGES ★ MARLENE
★ CEMENT ★ ROB
★ BASEMENT ★ JEFF
681-8749

Galaxie Auto and Camper Sales
Hwy. 59 South, Thief River Falls, MN 56701
(218) 681-7093

Salem Sierra By Forest River
Shasta Fifth Wheel Lengths from 23' to 32'
Kar Kaddy By Leadrite
Shasta Travel Trailers Lengths from 21' to 34'
Cargo Mate Trailers 3-Year Limited Warranty
Viking & Camplite Lengths from 17' to 27'

NORTHWEST POWER SYSTEMS
HYDRAULIC SALES AND SERVICE

• Sprockets • Pulleys • PTO Shafts • U-Joints • Hydraulic Pumps • Hydraulic Motors • Hydraulic Control Valves • Hydraulic Hose and Fittings • Quick Couplers • Hydraulic Cylinders • Roller Chain • Hydraulic Filters • Hydraulic Seals • Shaft Couplers
Quality Service for All Makes of Cylinders and Components
Custom-Built Hydraulic Cylinders
Sales and Service for these Quality Brands: Cross, Pioneer, G & G, Growing, Prince, Commercial Intertech, Hub City, Neepco, Geyco, Red Lion, Gresen, Cessna, Williams, Drives, CharLynn, Donaldson, Fasale
NORTHWEST POWER SYSTEMS, INC.
204 Atlantic Avenue
Thief River Falls, MN 56701
www.northwest-power-system.com
218-681-5282 800-570-5282

THE CLASSIFIEDS – THE CLASSIFIEDS – THE CLASSIFIEDS – THE CLASSIFIEDS

Wanted To Buy

WANT TO BUY- Tractor for 4 bottom plow, call 681-6532. P4149c

WANTED TO BUY- 5 bottom auto trip beam plow, 16 inch or 18 inch bottoms. Also, 16 to 20 ft. tandem disk must be Rock-Flex type, call 210-253-2373. 46tfc

WANTED TO BUY- Angus bull, 10 or 1100 lbs., 218-378-4223 or 378-4656. F2t46p

WANTED TO BUY- Deer hunting land in Zone 2, 218-829-6672. P4146p

WANTED TO BUY- Angus or Polled Hereford bull, 1,000 or 1,100 lbs., 378-4223 or 4650. F2140p

WANTED TO BUY- Coffee table with bottom shelf. Call 681-4175. 2146p

WANTED- 36-ft. truss rafters, new or used. Also, want a couple of grass calves, 218-435-6820. 1146p

Farm Miscellaneous

FOR SALE- Melroe 103 spray coupe, cab, 408 hours, excellent. Phone 745-4012. PF4152p

2 USED 20.8x38 Goodyear Radial tractor tires w/tubes, 25% tread, will sell cheap, 681-5574. 38tfc

Lawn & Garden

FOR SALE- Riding lawn mower with 42' cut, snow blower attachment, new battery, belts, hoses, 20 years old but well maintained, $550.00, 425-7889 evenings. 2147p

LAWN MOWER- Used tale model 12-h.p. Hivac 33 Snapper w/bagger, excellent, $1,000. RV Sports, 681-1007. 1146c

FLAGS, WINDSOCKS, kites and all the accessories. Northland Produce, 416 Atlantic Ave. N., TRF, 681-2420. 35tfc

FOR SALE- Bolens 8 h.p. riding mower with bagger, $275.00, call 218-681-4201. P4148p


• Lawn & Garden Tractors • Riding Mowers • Attachments
Lawn & Garden Equipment/Service
No Money Down, 0% Interest & No Payment 'til Jan. '98
SPECIALS ON REMAINING NON-CURRENT REGENT MODELS
GEAR MODEL Reg. $2,200 SALE $1,549
HYDRO MODEL Reg. $2,575 SALE $1,749
Servicing Owners of Allis Chalmers, Deut-Allis, Simplicity and Agco-Allis Lawn & Garden Equipment
RV SPORTS INC
Hwy. 1 & 59 W. • 681-1007 • T.R. Falls

FOR SALE- 5-h.p. Snapper rear tine tiller, $595.00. Also, 1981 Ford Courier, 5 speed, $495.00, 218-681-7192. 1146p

FOR SALE- Dixon ZTR 429 14-h.p. Kohler, 42" deck, excellent, call 698-4206. 2t46p

FOR SALE- 30' Dixon Z.T.R. riding lawn mower, electric start, 10-h.p. Briggs & Stratton, excellent condition, starts and runs great! Ready to mow, $750.00 firm, 681-5147 after 6:00 p.m. or leave message. 1148p

Motorcycles-ATVs

USED '68 Yamaha Timberline 2x4, $2,999. Demo '97 Arctic Cat, 2x4, $4,499. Arctic Cat 2x4, $3,999. New 1997 Arctic 454 4x4 $5,399. RV Sports 681-1007. 1146c

FOR SALE- 1992 4-wheeler Yamaha Blaster in good shape and a 1985 Ford Escort, 2-door, needs work, call 681-4118 for more info. P4147p

FOR SALE- 1997 Arctic Cat ATV 4x4, low mileage, call 218-745-5768 after 8 p.m. P4149p

FOR SALE- 1993 Polaris 4x4, 250, (nice shape), comes with snowplow and windshield, 681-3682. P4148p

FOR SALE- 94 CBR 900 RR, $6,300.00, 218-964-5179. P8t47p

1996 POLARIS Explorer 4x4 4 wheeler, 100 miles, mint condition, 218-463-1501, Roseau, MN. P4148p

Advertising Doesn't Cost
IT PAYS
The Times
681-4450
Thief River Falls

NEED COMPUTER PAPER? We carry all types and sizes and have very competitive prices. Stop in or call The Times, 324 Main Avenue North, TRF, 681-4450. 1146c

FOR SALE- 1979 Yamaha 750 Special, excellent condition, windshield, radio, luggage rack and saddle bags, call 681-7090 after 8:00. 4147c

FOR SALE- 1982 Honda V45 Magna, excellent condition, $1,200 in new parts, $2,200/o.b.o., 218-796-5462. PF4146p

CYCLE INSURANCE, includes most make, models, CC payments available, free quotes, 1-800-994-0753. F34tfc

1981 YAMAHA 400 motorcycle, nice shape, 1983 Yamaha 650 motorcycle for parts, 1981 350 GM diesel engine, runs nice, 1986 GM Volec, V-8, 218-478-2241. PF4148p

FOR SALE- 1980 FZR 600, excellent condition, 8,000 miles. Phone 218-681-6072 evenings. P4149p

FOR SALE- Yamaha Virago 750cc, 1982, 14,000 miles, black, mint condition, $1,000, 218-436-2863. PF5152p

1992 HONDA Shadow VLX, 600cc, candy red and fully-dressed, excellent condition, $4,000.00/o.b.o., 218-687-2553. PF4150p

CYCLE/ATV
• Tires • Batteries
• Filters & Lubes
• Accessories
RV SPORTS INC
Hwy. 1 & 59 W. • 681-1007 • T.R. Falls

Public Notices

RAFFLE TICKETS! Numbered or unnumbered, great prices! Stop in at The Times, 324 Main Avenue North, TRF, or call 681-4450. 1146c

LARGE DOLL collection, 2 kinds of material, bisques, vinyl. Doll auction, June 27 or call 218-261-7629. 10t51c

Wanted To Rent

HOUSE WANTED:
Professional Couple Looking To Rent Long Term Or Buy.
THREE TO FOUR BEDROOMS IN THIEF RIVER FALLS
Will Pay Market Value!
CALL EVENINGS...
218-681-2298

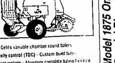
BOOKLETS
Custom Designed To Fit Your Needs
The Times
681-4450 – Thief River Falls

Poultry

FOR SALE- Two p... 3 year Emu ... of ... or trade. 218-745-5838 or 218 ... PF4148p

An Ad Doesn't Have To Be
B-I-G
To Catch Attention
IT'S WHAT YOU ADVERTISE THAT COUNTS!
The Times
☎ 681-4450

BUY IT – SELL IT – FIND IT IN THE CLASSIFIEDS

Total Bale Control

With Gehl's variable chamber round balers
■ Total density control (TDC) - Custom build bales
■ Bale control system - Monitors complete baling function
■ Quick-wrap option - Speeds baling, preserve quality
■ Constant velocity driveline - For smooth operation
■ Electric dual twine wrap - With manual or auto control
■ Low horsepower requirement - Needs only 40 h.p.
Model 1875 On Hand w/Special Discounts And Free Crowder Wheels
Gehl builds it better
GEHL
218-681-1997
NELSON EQUIPMENT
Highway 59 North Thief River Falls, MN

USED EQUIPMENT

TRACTORS	
JD 7200 '94 MFWD CAB LDR	$52,500
JD 6400 '93 2 WD LDR LIKE NEW	$33,900
JD 4440 FWA CAB 3 PT	$24,500
JD 4240 2 WD CAB DUALS 3 PT	$22,900
JD 4010 '62 CAB 3 PT 2 HYD	$6,900
BALERS	
NH 853 RD BLR '90 KICKER	$9,975
NH 850 RD BLR	$2,450
HESSTON 5510 RD BLR	$4,250
VERMEER 706A RD BLR	$1,800
NH 270 SQUARE BLR	$900
JD 14T SQUARE BLR	$750
MF #10 SQUARE BLR	$650
MOCOS/HAYBINES	
JD 1219 '93	$8,250
NH 411 DISK WITH ROLLER '92	$9,750
NH 499 12' '89 CENTER PIVOT	$6,500
NH 469 '88	$5,475
3 NH 469 HAYBINES STARTING @	$1,000

0% FINANCING UP TO 3 YEARS ON NEW JD, RD., BLRS, MOCOS, SQ. BLRS.
JOHN DEERE
Fosston Implement Co.
Hwy. 2 West, Fosston, MN
218-435-6424 1-800-435-6424

KEEP YOUR HOT ROD LOOKING COOL
WITH CAR CARE PRODUCTS FROM WILSON BROS.

WE CARRY A COMPLETE LINE OF:
• BELTS • HOSES
• ANTIFREEZE • OIL
• FILTERS • WAXES
• ENGINE ADDITIVES
• AIR FRESHNERS
• AND MORE!
Auto Value WILSON BROTHERS COMPANY
212 ATLANTIC AVE. N., THIEF RIVER FALLS
HOURS: MON.-FRI. 7-5:30 SAT. 8:00 - 12 NOON
681-1880 • 1-800-584-9419

RENTING NOW PICK OUT YOUR NEW APARTMENT
GREENWOOD TERRACE
25-MODERN 1-BEDROOM APARTMENTS
FOR ELDERLY, HANDICAPPED AND DISABLED
ONLY 2 BLOCKS FROM THE FUTURE DAKOTA CLINIC
Subsidized And Non-Subsidized Rentals Available*
*Certain income restrictions apply.
• Community Room • Beauty Salon • Laundry Room • Activity Room • Private Parking
• Security System • On-Site Manager • Fully Applianced Kitchens • Wall to Wall Carpet
• Heat Included In Rent • Heater Post For Cars • Cable Hook-Up • Trash & Snow Removal
LEASE, SECURITY DEPOSIT, REFERENCES REQUIRED
CALL: (218) 547-3307 (TTY)
OR WRITE: D.W. JONES, INC.
P.O. BOX 340, WALKER, MN 56484

FARM EQUIPMENT • SHOP TOOLS • COLLECTIBLES AUCTION

ROY BOLSTAD ESTATE
SATURDAY, JUNE 14, 1997
Sale Time — 10:00 A.M.
LOCATION – From Thief River Falls, MN 6 miles east on Hwy 1, 1 mile south on County #03, and 1/2 mile east

TRACTORS & LOADER
- 1961 John Deere 4010 Diesel, Hiniker, Cab, 3 pt., Dual Hyd., 18.5x34" Tires and Duals, 7,247 hours, Serial #4721 — "Clean"
- John Deere #280 Self Leveling Loader with 8 ft. Bucket — "Very Good"
- I.H. 966 Turbo Diesel, Cab, Air, 3pt., Dual Hyd., 4,550 hours, 18.4x38" Tires and Duals, Serial #28101870
- 1966 John Deere #720 Diesel Wide Front, Factory 3 pt., Hyd., 18.4x38" Tires, Serial #7313870
- 1959 John Deere 530 Narrow Front, PTO, Hyd., 13.3x38" Tires, Serial #5300389
- 1941 W.C. Allis Chalmers with Hyd. Loader, New Paint - "Nice" - Serial #113161
- 1959 John Deere #70 Diesel Wide Front, PTO & Hyd., 13-38" Tires – Serial #7033550
- (3) 3 pt. Quick Couplers

HARVEST EQUIPMENT
- 1974 John Deere 7700 Diesel Combine, Cab, Air, 23.1x26" Tires — Only 2,287 hours, Serial #113037, New Chopper – Corn and Soybean Machine
- John Deere 8 Belt 100 Series Quick Tach Pickup Header
- Versatile #103 18' S.P. Swather – Shedded

OTHER EQUIPMENT
- John Deere #606 Rotary Mower
- Lindsay 300 Bu. Gravity Box w/6-Ton Running Gear
- 1,000 Gal. Fuel Tank with Gasboy Pump
- 1982 Comet 44' Semi Trailer Van
- McCormick #5 Ensilage Cutter
- 4 Wheel Wagon with Hay Rack
- (2) 12 ft. I.H. #620 Press Drills with Hitch, Dry Fertilizer & Grass Attachment "Shedded"
- 500 Gallon Propane Tank – 85%
- (2) 18.4x38" Tires, "Like New"
- DT 6" x 40 ft. Auger
- 42' x 16" Aluminum ext. for GrainTrailer

CARS • PICKUPS • TRUCKS
- 1966 Dodge Aries LE Station Wagon, White with Red Interior, 44,071 miles (Odometer Reading)
- 1977 Chev 1/2 Ton Pickup 4x4 Scottsdale, V-8, Auto, 88,000 miles
- 1967 GMC 1/2 Ton Pickup 4x2, V-8, 3 speed, 98,000 miles – "Good"
- 1972 Boom Truck, Chev C-40, S.A. with Oakland, Utility Body and Boom with Basket, 292 4 Speed
- 1969 Pontiac Catalina, 4 Dr., One Owner, Engine removed for overhaul
- 1970-71 Buick Electra 225 Ltd., 2 Door, 455 Automatic, "Clean"
- 1971 Olds Cutlass Supreme, 2 Door Hardtop, 350 Rocket, Auto., Restored – "Very Nice"

TILLAGE EQUIPMENT
- I.H. #700 6-16" Auto Reset Semi-Mt. Plow with Furrow Wheel
- I.H. #710 6-16" Auto Reset Semi-Mt. Plow
- John Deere #100 18' Chisel Plow
- John Deere BWF 18' Tandem Disk
- Wilrich 20' Cultivator
- Older 10' and 13' Cultivators

HAYING EQUIPMENT
- John Deere #535 Round Baler, Serial #862326, "Like New" – Shedded
- John Deere #480 8' Sickle Mower

SHOP EQUIPMENT & TOOLS
- Onan2000 Watt Generator
- Metal Band Saw
- Cherry Picker
- Onan Generator/Refrigerator Unit, "Like New"
- Caroline Shop Press
- Clausing Drill Press
- Thermo King Refrigerator Unit
- Sioux Bench Top Valve Grinder
- Twin Cylinder 5 h.p. Air Compressor
- Bench Grinder, Shop Vacuum
- (4) Snap-on Tool Chests and Cabinets
- Marquette Generator, Alt. & Reg. Tester
- Marquette 300 amp Welder
- Torch Kit, Floor Jack, Portable Air Compressor
- H.D. Aluminum Extension Ladder
- Homelite Weed Eater, Gas 5 h.p. Tiller
- Air Wrenches, Oil and Filters
- Many Good Hand Tools
- Log Chains and Binders and Straps
- Cushman 8000 lb. Air/Hyd. Bumper Jack
- Peerless 4070 Engine Analyzer
- Allen Battery Charger • Engine Stand
- (2) Chain Hoists • Trolley
- Porta-Powers
- Numerous Metal Tune-Up Cabinets
- 3 Cylinder Wisconsin Engine • Pullers
- 1250 Watt Generator
- #5,000K Onan Generator, #3CR/17131R – "New"
- Car Caddy

SPORTING GOODS
- 1973 Silverline Boat – Aruba 16.5' V Hull, 90 h.p. Chrysler Outboard with Calkins All-Roller Trailer
- 1979 Honda GL 1000 Goldwing Motorcycle, "Full Dress" Fairing and Saddle Bags, 31,9000 miles
- 1993 Polaris XCR 440 "Red" Snowmobile, 2,830 miles
- Arctic Cat Scooter
- Small Chaparral Motorcycle
- Small Portable Fish House

COLLECTIBLES
- Miniature Bob Sled
- Small Sheep Bell
- 10 Gallon Redwing Crock
- Grain Scoop
- Camel Gage
- John Deere Corn Sheller
- Oak Kegs for Flowers
- Majestic Wood Kitchen Range w/Warming Oven
- Oak Secretary/Writing Desk – "Very Nice"
- Round Oak Clawfoot 48" Table, Formica Top
- Oak Plant Stand
- Flat Trunk
- Oak Dresser with Mirror – "Nice"
- Old Wash Stand

FURNITURE & HOUSEHOLD
- Sofa, Rocker/Recliner • Wooden Rocker, Lamps
- 3-Piece Bedroom Set, Queen Bed, Dresser and Chest – "Nice"
- Older Buffet • Coffee Table
- Single Bed
- (2) 2-Drawer File Cabinets
- Some Glassware
- Household Miscellaneous

MISCELLANEOUS
8X12' Garden Shed • Mixed Wood Pile, Cut and Split • (3) 3-Wheel Trailers • 8' Aluminum Pickup Topper • Grain Kit for Semi Trailer • Roll Tarp and 2 Regular Semi Tarps • Aluminum Trailer Extension • Truck Tires • 5 Bundles White Interlock Shingles • 10 Bundles Green 3 Tab Shingles • Steel Wheel Wagon • 10' Single Disk • Bump Rake • Other Misc. Older Machinery • Wooden Fence Posts • Earth Stove • Car Tires • (3) Service Tanks • Snapper LT121 13.5 h.p. Lawn Tractor with 38" Deck • 20" Push Mower • (2) Wheel Barrows • Heater and Reefer Units • Good Pellets • Stihl #032 Chain Saw • Stihl #018L Chain Saw • Chicken Feeders and Waterers

MICK RAPACZ AUCTIONEERS
P.O. BOX 243 • ARGYLE, MN 56713
PHONE 218-437-8511

TERMS – CASH. • Nothing to be removed until settled for. Any statements made by the owners, clerks, or auctioneers, take precedence over any and all advertising. Not responsible for errors or omissions in the above listings.

AUCTION NOTICES

SATURDAY, JUNE 7 • 10:00 A.M.
• TRF CURLING CLUB • Dolls, Toys and Collectibles
• Richard and Carol Gathbridge, owners
★★ AUCTION - 2 - SELL ★★

SATURDAY, JUNE 7 • 10:30 A.M.
• RURAL HALLOCK • Farm Machinery, Tools, Household
• Elmer and Vera Moe, owners
★★ THE AUCTIONEERS ★★ DON CRAIGMILE, MORRIS VACURA

SATURDAY, JUNE 7 • 11:00 A.M.
• KELLIHER • Farm Equipment and Real Estate Auction
• Duane & Helen Delaney, owners
★★ OTTESEN/McMULLEN AUCTIONEERS ★★

SUNDAY, JUNE 8 • 12:00 NOON
• THIEF RIVER FALLS • Furniture, Household & Collectibles
• Mildred Hamilton, estate
★★ AUCTION - 2 - SELL ★★

SUNDAY, JUNE 8 • 12:00 NOON
• PLUMMER • Shop Tools and Household
• Buford Lawson, estate
★★ OTTESEN/McMULLEN AUCTIONEERS ★★

TUESDAY, JUNE 10 • 11:00 A.M.
• KITTSON COUNTY FAIRGROUNDS • Farm Machinery & Equipment
• Kenneth & Brian Pantzer, owners
Rescheduled from original May 3 date
★★ THE AUCTIONEERS ★★ DON CRAIGMILE, MORRIS VACURA

SATURDAY, JUNE 14 • 10:00 A.M.
• RED LAKE FALLS • County Line Service Liquidation Shop Equipment, Tools, Machinery
• Vern Wavra Estate, owner
★★ OTTESEN/McMULLEN AUCTIONEERS ★★

SATURDAY, JUNE 14 • 10:00 A.M.
• THIEF RIVER FALLS • Clean Farm Equipment & Quality Tools
• Roy Bolstad Estate
★★ MICK RAPACZ AUCTIONEER ★★

SATURDAY, JUNE 14 • 10:00 A.M.
• RURAL KARLSTAD • Real Estate, Household, Automobile
• Paul Carlson Estate, owner
★★ THE AUCTIONEERS ★★ DON CRAIGMILE, MORRIS VACURA

SUNDAY, JUNE 15 • 12:00 NOON
• MIDDLE RIVER • Furniture, Household and Collectibles
• John and Minnie Mickelson Estate, owner
★★ AUCTION - 2 - SELL ★★

FRIDAY, JUNE 20 • 5:00 P.M.
• MCINTOSH • Lawn, Garden, Tools & Household
• Gelma Nelson, owner
★★ AUCTION - 2 - SELL ★★

SATURDAY, JUNE 21 • 10:30 A.M.
• WANNASKA • Tractors, Combines, Miscellaneous
• Duane Aronson Estate
★★ THE AUCTIONEERS ★★ DON CRAIGMILE, MORRIS VACURA

SATURDAY, JUNE 21 • 10:00 A.M.
• RED LAKE FALLS • Tractors, Household, Shop Equipment, Snowmobiles, and Miscellaneous
• Emmet Olson Estate
★★ SCHAFER'S AUCTIONEER SERVICE ★★

SATURDAY, JUNE 21 • 11:00 A.M.
• GOODRIDGE • Farm Machinery
• Jeff & Shirley Dahlen, owners
★★ OTTESEN/McMULLEN AUCTIONEERS ★★

SATURDAY, JUNE 21 • 10:00 A.M.
• NEWFOLDEN • Antiques, Collectibles, Household, Guns, Coins, Tools, and Miscellaneous
• Leslie Folden, owner
★★ NORTHLAND AUCTION SERVICE ★★

SUNDAY, JUNE 22 • 10:00 A.M.
• ROSEAU • Motorhome, Sporting Goods, Guns, Tools, Tractors, Collectibles, Yard and Garden, Household
• Telford Wicklander, owner
★★ THE AUCTIONEERS ★★ DON CRAIGMILE, MORRIS VACURA

WEDNESDAY, JUNE 25 • 11:00 A.M.
• HUMBOLT • Farm Equipment Auction
• Roger Loer, owner
★★ CLARK A. SATHER AUCTION CO. ★★

SATURDAY, JUNE 28 • 11:00 A.M.
• ROSEAU • Area Farmers Equipment Auction
★★ CLARK A. SATHER AUCTION CO. ★★

SATURDAY, JUNE 28 •
• RURAL KENNEDY • Household, Tools and Miscellaneous
• Edna Lundberg, Owner
★★ THE AUCTIONEERS ★★ DON CRAIGMILE, MORRIS VACURA

SATURDAY, JUNE 28 • 11:00 A.M.
• MENTOR • Tractor, Lawn and Garden Items, Household, Antiques and Miscellaneous
• Ray Kolb, owner
★★ SCHAFER AUCTION SERVICE ★★

SUNDAY, JUNE 29 • 12:00 NOON
• STEPHEN • Farm/Hay Equipment, Tool, and Household
• Daryl Capistran, owner
★★ JASON ROMINISKI/MICHAEL ADAMSKI ★★

WEDNESDAY, JULY 9 • 11:00 A.M.
• HAMILTON, ND • Area Farmers Equipment Auction
★★ CLARK A. SATHER AUCTION CO. ★★

THURSDAY, JULY 10 • 11:00 A.M.
• STEPHEN • Very Clean Furniture, Appliances, Lawn & Garden, WWII Collectibles Collection
• Lorna Jensen, owner
★★ MICK RAPACZ AUCTIONEER ★★

SATURDAY, JULY 12 • 12:00 NOON
• ROSEAU • Farm Equipment Auction
• Dayton & Michael Anderson, owners
★★ CLARK A. SATHER AUCTION CO. ★★

The Auctioneers Invite You To Another

Farm Machinery and Equipment

Auction

TUESDAY, JUNE 10, 1997 - 10:30 A.M.

LOCATION: Kittson County Fairgrounds, Hallock, Minn.

"Auctioneers Note"
Ken and Brian have discontinued their farming operation and are offering this nice line of equipment for sale. Miscellaneous and all consigned items will be sold after the equipment has been sold.

TRACTORS
Case Model 2870 4 wheel drive CAH cab, steering, powershift trans, 3 hyd, radio, 20.8 x 34 tires, SN 8925418
IHC Model 1086 18.4 x 38 tires, CAH, front end weights, 1000 & 540 PTO, 3 pt., new battery and alternator

COMBINES
1980 Gleaner L2 SP grain, turbo charged 6491 diesel 145 H.P. engine, hydro-static trans, all rebuilt in 1995, Large block engine, 6 belt Melroe pickup, straw chopper, all new glass in cab in 1995 (Subject to prior sale)
Straight header 22 ft. with bat reel, double point new sickle will be sold separately (Subject to prior sale)
J.D. Model 7700 CAH, 5 belt pickup, strawchopper, power steering, 23.1 x 26 tires

TRUCKS
1976 F-700 15 ft. steel box & hoist w/tip tops & tarp, 5x2 trans, 361 engine, 16,500 miles on new motor, work on trans in 95, plumbed for bin lift, new 10.00 x 20 tires on back
1964 Chev 60 3 ton truck, 15 ft. steel box & hoist, 5x2 trans, 327 engine with 2500 miles on rebuilt engine, cab repainted, saddle tank, tip tops, 9.00 x 20 tires
Ford F150 Ranger, 351 engine, A.T., tilt wheel, radio, cruise control, factory 40 channel C.B.
Fiberglass topper, 73" x 100", sliding side windows off a 1990 Ford F-150

SNOWBLOWER
Allowey Model 5260 double auger snow blower, hyd. spout, 1000 PTO, 8 ft.

HARVESTING
Versatile swather, 18 ft. PTO, new canvas, hydraulic, extra bat reel
Versatile swather, 18 ft. PTO, new canvas, self-contained hydraulic

GRAIN HANDLING
DB Kepple grain vacuum, 6 in. tube, 50 ft. of pipe & bin sweep
2 - Versatile grain augers, 8 x 55, PTO
Mayrath 8" x 36 ft. w/B.S. engine, elec start
Tox O Wik Model 570 grain dryer

TILLAGE
Wilrich 35 ft. Cult., 2 bar Melroe harrow
Glencoe 20 ft. Cult., 3 bar Linbsey harrow
Noble 32 ft. mulchweeder, 3 tank
Melroe 60 ft. hyd harrow
Melroe 28 ft. chisel plow with new shovels (can be extended)
IHC 17 ft. chisel plow with new bi-level tail shovels
Melroe model 911 hydraulic plow, auto reset, 5 x 16
Melroe model 905 hydraulic plow, auto reset, 6 x 16

SPRAYING
Versatile field sprayer, 60 ft. with 500 gal poly tank

DRILL
IHC Model 100, 24 ft., liquid fertilizer, 150 each side, John Blue pump, markers

MISCELLANEOUS
2 - 560 gal fuel tanks w/elec. pumps
Hyd bin lift auger with elec motor
1000 Gal. fiberglass water tank
50 ft. 6" grain vac pipe, one rubber section, one flex metal section
1000 gal. galvanized water tank
John Blue fert. pump for bins for parts
John Blue regulator for anhydrous
2 - pickup tool boxes
2 - 12 grain bin fans
4 ft. sect. of aeration tubes for grain bins
Liquid fertilizer pump
B&S 12 H.P. engine
Automobile equalizer hitch
Swather pickup guards
Cultivator shovels, chisel plow shovels, fuel nozzles, hyd. hose, hyd. cylinder, barrel pumps, grain hoppers, fork, shovels, swather canvass, several CBs (23 & 40 channels), 2 - 23.1 x 30 tractor tires
Some other misc. items
2 - Ladies 26" 5 speed bicycles

CONSIGNED ITEMS
Massey Ferguson 510 combine, cab, cab cooler, straw chopper, 327 Chev eng, Melroe pickup, 811 unloading auger
1985 Glencoe Cultivator, 40 ft. walking tandem, Noble Harrow
Westgo 8 row planter, only planted about 800 acres, Cole plastic seed boxes, Ortman hyd. markers, other extras
Versatile Model 103 S.P. 18 ft. swather, new canvass & model Wisconsin engine
Mayrath 40 ft. x 8" PTO auger
400 gallon poly tank mounted on 3 pt. hitch
Fargo skid sprayer w/40 ft. booms w/o motor
IHC 7 ft. sickle mower
1000 gallon steel water tank
Divider ends & 9' pans for 2? of sunflowers
565 gallon water tank (copperized inside)
Set of tractor tire chains

Owners: Kenneth and Brian Pantzer

TERMS: Cash, approved check, U.S. Funds. Statements made auction day take precedence over printed matter. Items are sold as is. All Sales Final. Not responsible for errors or omissions in auction listing. Nothing removed until settled for. Not responsible for accidents. LUNCH PROVIDED

THE AUCTIONEERS — Donald Craigmile, Hallock

Auctioned and clerked by
"The Auctioneers"
Morris Vacura, Lic. #MN 68-04, Badger, MN 218-528-3509
Don Craigmile, Lic. #MN 35-06, Lic. #ND 570, Hallock, MN 218-843-2729

Auction - today's marketing advantage

The Auctioneers Invite You To Another

Real Estate, Household, Auto & Tool

Auction

LOCATION: 2 1/2 miles south of Karlstad on Kittson County Highway 14 and Marshall County Highway 26 on east side of road. Watch for signs.

"Auctioneers Note"

SATURDAY, JUNE 14, 1997 - 10:00 A.M.

APPLIANCES **REAL ESTATE** **COLLECTIBLES** **MISC. HOUSEHOLD** **COINS** **TOOLS & SHOP** **AUTO** **FURNITURE** **LAWN & GARDEN** **MISCELLANEOUS** **SPORTING GOODS**

Owners: Paul Carlson Estate, Irene Paulson P.R. 218-436-2327

Auctioned and clerked by
"The Auctioneers"
Morris Vacura, Lic. #MN 68-04, Badger, MN 218-528-3509
Don Craigmile, Lic. #MN 35-06, Lic. #ND 570, Hallock, MN 218-843-2729

Auction - today's marketing advantage

THE CLASSIFIEDS – THE CLASSIFIEDS

Personal Services

SEWING MACHINES repaired in your home or bring to Calico Plus in the Falls Mall, 681-0844, evenings and weekends call Earl at 064-5763. F27tfc

AUCTION
If you're planning on Auction, give us a call! Now booking auctions for the 1997 season.
OTTESEN/McMULLEN Auctioneers
Lloyd Otteson, Newfolden - (218) 449-4911 — Joe McMullen, Plummer - (218) 465-4796
TRF Office - 681-7650

TREAT YOURSELF to a healthy looking complexion. With products for every skin type, I can recommend a skin care program that's perfect for you. Call Edie Brandli, Independent Mary Kay Beauty Consultant, 681-6297. PF10150p

"RISK AUTO INSURANCE"
Monthly Payments, No Deposit Required, Free Phone Quotes
1-800-994-0753

DAVE GEATZ AGENCY
309 LaBree Ave. N, Thief River Falls
Suit 87 • Phone 218-681-7007
• Auto • Home • Life • Health • Boat • Cycle • ATV • Snowmobile • Disability
"For The Most Competitive Rates"
"Lowest Auto Rate For Qualified People"

Household Goods

DON'S
307 1ST ST. E., TRF
Across From Pennington Square
SEWING & VACUUMS
Sales & Service • NEW & USED
681-8664

FOR SALE- Sears Kenmore portable dishwasher, white, $75 or best offer, 681-2585 evenings. 2147p

Household Goods

YOU CAN BEAT AN EGG; YOU CAN BEAT A DRUM; YOU CAN'T BEAT OUR DEALS!
Sutton's Carpet Warehouse
Bagley • (218) 694-6161

FOR SALE- New dresser, 2 bedside tables, Chair, ottoman, used, very good condition, loveseat (brown), single bed with bookcase headboard, 3-section entertainment center, hexagon end table, Airdyne bike, lamps. Call after 5 or leave a message, 218-745-4018. Flood Free! PF4152p

FRIGIDAIRE STACK washer and dryer, $250.00, 30" range, $125.00. 218-563-2206. 41tfc

Household Goods

FOR SALE- Twin-size Minnie Friends Forever sheets, bedskirt, comforter and canopy, only asking $50.00. Two white wicker chairs, $30.00 each. If interested call 218-745-3204. F2148p

FOR SALE- King-size waterbed with 12-drawer pedestal, Kenmore range with grill top, dishwasher, Ski-Doo Elan snowmobile, Hotpoint refrigerator, 12x15 carpet, 064-5033. P8149p

FOR SALE- Queen-sized waterbed includes mirrored headboard, light wood, leather side rails, sheets, mattress, heater, water conditioner, asking $100/o.b.o., call 001-3883. 2147p

SEARS KENMORE washing machine, 1-year-old, will sell for $300.00. Call 4?8-9423 or leave message. 1146p

ESTATE
AUCTION
- of -
BUFORD LAWSON
Plummer, MN
Sunday, June 8, 1997
LUNCH SERVED
TIME: 12:00 NOON
LOCATION: FROM PLUMMER 3 Miles East On County Road 81 And 1/2 Mile South

MACHINERY
Melroe 26' 2 Rank Multiweeder
Ford 3-Pt. 7' Sickle Mower
Erskine #5 3-Pt. Snowblower
Old Road Grader — 10' Grey Humme
A.C. One-Row Cultivator
2 - David Bradley Single-Bottom Plows
Hay Sweep for Du-Al — Push Blades

SHOP TOOLS
Manual Tire Changer — Battery Charger
Pipe Cutters — Air Compressor
Skil Saws — Car Ramps
Toolboxes — Pipe Threaders
3/4" Socket Sets (New)
Deep Well Socket Sets (New)
Combination Wrench Sets (New)
Levels — Saws

MISCELLANEOUS
VEHICLE
1975 GMC JIMMY 4x4
HOUSEHOLD
LAWN & GARDEN
MISCELLANEOUS ITEMS TOO NUMEROUS TO MENTION

TERMS Cash Or Check

This Auction Conducted, Managed And Clerked By
OTTESEN/McMULLEN Auctioneers

COMPLETE LIQUIDATION AUCTION
AUCTION
- of -
County Line Service
Vern Wavra Estate • Red Lake Falls, MN • (218) 253-4413
Saturday, June 14, 1997
LUNCH SERVED
TIME: 10:00 A.M.
LOCATION: City Of Red Lake Falls, MN

AUCTIONEERS' NOTE

TRACTORS
TRUCKS
AUCTION ORDER
SHOP
GRAIN & HAYING
MISCELLANEOUS PARTS
Vern Previously Had The Dealership for Versatile, Allis Chalmers and a Variety of Short Line Equipment Consisting of Some New and Used
EQUIPMENT
MISC. EQUIPMENT

TERMS Cash Or Check

This Auction Conducted, Managed And Clerked By
OTTESEN/McMULLEN Auctioneers
Lloyd Otteson, Lic. 857-10, (218) 449-4911, Newfolden, MN
Joe McMullen, Lic. 463-1, (218) 465-4296, Plummer, MN
Office - (218) 681-7650
CALL ON US – "The Auction Team That Goes To Work For You"

Household Goods

FOR SALE- Sofa sleeper/floral print, (cream w/browns and rust), good condition, $125.00, wooden rocking chair, $25.00, light brown swivel rocking chair, $35.00. Please call 964-5380 after 5:30 p.m. 1146p

BANKRUPTCY LIQUIDATION FARM SALE
N1/2SW1/4, SECTION 17-159-41, ROSEAU COUNTY, APPROXIMATELY 41 ACRES.
WRITTEN BIDS TO BE MAILED TO MICHAEL J. FARRELL, BANKRUPTCY TRUSTEE, P.O. BOX 519, BARNESVILLE, MN 56514.
BIDS WILL BE ACCEPTED UNTIL JUNE 18, 1997.
QUESTIONS, CALL (218) 354-7356.

AUCTION
SUNDAY, JUNE 15, 1997 12:00 NOON
LOCATION: Highway 32, Middle River, MN
LUNCH WILL BE SERVED BY FIRST LUTHERAN CHURCH WOMEN
ANTIQUES & COLLECTIBLES
FURNITURE & APPLIANCES
HOUSEHOLD
MISCELLANEOUS
OTHER MISCELLANEOUS ITEMS TOO NUMEROUS TO MENTION
JOHN & MINNIE MICKELSON ESTATE, OWNER

Household Goods

ROUND 36" antique replica oak kitchen table with 2 leaves and 4 matching chairs, good condition, $450.00. Call 218-796-5264. 1146p

Household Goods

FOR SALE- GE refrigerator, 15.0 cu. ft., almond, 4 years old. 601-0102 after 0 p.m. 2146p

FOR SALE- Electric dryer, excellent condition, $85.00, call 601-3821. 4140a

BOOKLETS
Custom Designed To Fit Your Needs
The Times 681-4450 Thief River Falls

Snowmobiles

TIGERSHARK WORLD CLASS WATERCRAFT
Sales Service Clothing
RV SPORTS INC
Hwy 1 & 59 W. • 681-1007 • T.R. Falls

Quality Core
Dense Shell

Make bales which resist moisture while soft core promotes curing.
• Fixed chamber design creates a bale with a soft interior which promote curing. Dense shell-like exterior helps bale resist moisture and keep its shape longer.
• Big, open throat design lets you start bales easily without plugging.
• Wide, endless belts handle material carefully. More nutrient-rich material makes it to the bale.
• Two models available: Model 4844 Bale Size 4'x4'; Model 4845 Bale Size 4'x5'; Model 4865 Bale Size 6'x5'.
• Ask about competitive financing plans through Agricredit Acceptance Company.
Made in America — NEW IDEA
218-681-1997
NELSON EQUIPMENT
Highway 59 North
Thief River Falls, MN

JOHN LEE AUCTIONS
Heavy Equipment • Farm Machinery • Vehicles
AUCTION
SATURDAY, JUNE 14
COMMENCING PROMPTLY AT 10:00 A.M.
ABOUT THIS AUCTION:
For further information please call, (218) 487-5354 Mon. through Fri., 8:00-4:30.
Location: From Gonvick, Minn., take #7 north past the water tower 4-3/4 miles to gravel road #60, continue north another 4-1/2 miles, then east one mile to sale site.
HEAVY EQUIPMENT
FARM EQUIPMENT
TRUCKS & VEHICLES
HOVERCRAFT SELLS!
BOATS, MOTORS, SNOWMOBILES
Surplus Equipment of Red Lake Farms (formerly Sabo Farms) • Red Lake Band of Chippewa Indians, owners
JOHN LEE AUCTIONS
"WE'LL PUT THE SUCCESS IN YOUR SALE"

THE CLASSIFIEDS

Machinery

The Advertising Leaders In Northwestern Minnesota
The Times and Northern Watch
324 Main Avenue North
Thief River Falls, MN
(218) 681-4450

IH 720 6-bottom trip plow, 1973 15' 400 Versatile swather, call Dan before 7 a.m. or late evenings, 218-478-3564. P4149p

SPRAYERS, 1 Alltech sprayer, 1 pleasure products, both have 1,200 gallon tanks, 60' booms, excellent shape, call 1-800-050-8101 or 701-520-3100. F2146c

851 NEW Holland baler, $2,500.00, 605C Vermeer baler, $1,000.00, 1214 J.D. haybine, $600.00, 874-3782. 1140p

FOR SALE- 1981 J.D. 7720 hydro combine with 212 belt pickup header. Chaff spreader, loader house with reverse, air seiva and air conditioning. Always shedded, 3,138 hours, 218-253-2807, leave message on answering machine if not home. P4148p

Machinery

FOR SALE- Case 2670 4 wheel-drive tractor, factory duals, air, AM/FM radio, dual hydraulics. 607-4430. P8147p

HH 1032 bale wagon, $3,200. NH 354 grinder/mixer, $1,500. Knight 7-17 forage box w/Kilbros 14 ton tandem running gear, $4,000. IH 1100 7' sickle mower, $1,500. J.D. 2 wheel hay rake, $200, 701-847-2609. P8149p

FOR SALE- Pickup field sprayer, 54' booms, 300 gallon tank with centrifugal pump, call 964-5334. PF4146p

FOR SALE- J.D. 8 row 22-inch corn head, Jiffy Hi-Dump cart, 12 ft., HH #40 silo blower, 1,000 p.t.o., 100-bu. hydraulic grinder mixer, HH 114 haybine, 1070 1460 IHC combine. Call 218-478-2774. PF4152p

30-A HESTON haystacker, field ready, call 523-4071. 2146p

FOR SALE- 510 John Deere round baler, $3,875, 2 505 O.M.C. round balers, $4,350 and $3,500, 14-1/2 ft. O.M.C. #235 Hydro-Swing, $4,005, 218-352-6506. P8153p

860 FORD tractor, $3,800.00; Super Major w/loader, $4,500.00; 2-14 Int. plow, $85.00; 8' cultivator, $50.00; 5/50 (2) 18" tires, $35.00 pair; 15' Brady, $250.00, 218-637-2126 or 218-637-2143 evenings, 5 p.m. 1140p

HH 489 9 ft. haybine w/floating header, $3,000.00. Int'l 700 8-16" semi mounted plow, $850.00, 874-7105. F2146p

FOR SALE- 8' 3 pt. cultivator for 8N or similar tractor, like new condition, $300. Also, 3-pt. 6' Woods grooming mower for same tractor, $800. Call 218-370-3223. F2148p

FOR SALE- Melroe spray coupe, #103 pump upgrade, only 300 hours w/tow hitch, field ready, $1,750.00. Chemical mixing funnel, like new for half the price, $75.00, 218-478-3643. F2148p

$1500 Rebate on Buick Park Avenue
3.9% Financing On Chevy Lumina O.A.C.
2.8% Financing On Buick Park Avenue and Buick Skylark O.A.C.
Up to $1,500 Rebate on Buick LeSabre
$1000 Rebate On Chevy S-10's
USED CARS
USED TRUCKS
USED TRUCKS —CONTINUED—
THIBERT'S
RED LAKE FALLS, MN 1-800-247-CHEV (2438)

THE CLASSIFIEDS – THE CLASSIFIEDS – THE CLASSIFIEDS – THE CLASSIFIEDS

Machinery

FOR SALE- 14-ton John Deere baler. 253-2980. 1146p

30- & 40-ft. Wilrich cultivators and harrows, walking tandems, $2,400 and $1,750. 18-ft. Vibra-Shank, $600, 17-ft. Melroe chisel plow, $1,750 like new 12, 14-16-17 ft. chisel plows, $150 to $650. 12 ft. J.D. drill grass seeders, $275, 40-ft. spring tine hydraulic harrow, $400, Int 480 disc, $900, 218-754-4321. PF4t52p

FOR SALE- 8N Ford tractor, good sheet metal, recently overhauled, overall nice condition. Call 218-379-3223. F2t46p

19' PACKER for sale or rent, Tieman Welding, 681-7168. 2t46c

FOR SALE- 489 New Holland haybine. Also, New Holland automatic bale wagon, 55-bale size, 218-378-4223. F2t46p

NEW BELARUS farm tractors. Full warranty. 57 h.p., 4WD cab. $13,000, 81 h.p., 4WD, cab, $18,000, 100-h.p., 4WD, cab, $20,000. Loaders, $3,500. New and used parts readily available. Lyle Bjelland Tractors, Inc., Erskine, MN, 218-687-2781, days 218-687-3128, evenings. PF8t60p

FOR SALE- 5 wheel rear mount hay rake, 500 square bales straw, 35 big round bales second crop alfalfa hay, 218-253-2300. PF4t52p

FOR SALE- 6 row Farmhand cultivator; 6 row International 153 cultivator; 1033 New Holland hayliner; 336 John Deere square baler; 1200 John Deere haybine, late model, 220 John Deere disk. All machinery in very good condition, phone 218-796-5778 evenings. 1t46p

Our Deals Are HOT! HOT! HOT!

NEW CHEVROLET CARS
- 1997 Monte Carlo LS Coupe
- 1997 Malibu Sedan
- 1997 Geo Metro 3-Dr. H/B Coupe
- 12-1997 Lumina LS Sedans
- 2-1997 Cavalier LS 4-Dr. Sedans
- 3-1997 Cavalier 2-Dr. Coupes

NEW GMC VANS & SUBURBANS
- 3-1997 Suburban 4WD
- 5-1997 Jimmy 4WD 4-Dr.
- 1997 GMC Yukon 4x4 4-Dr.
- 1997 Savana
- 4-1997 Safari AWD Passenger Vans
- 1997 Safari XT AWD Cargo Van

NEW GMC PICKUPS
- 2-1997 Sonoma Ext. Cab 2WD
- 1997 S-10 Ext. Cab 4WD
- 1997 Reg. Cab 4WD
- 4-1997 3rd-Dr. Ext. Cab 2WD
- 5-1997 3rd-Dr. Ext. Cab 4WD
- 1997 Reg. Cab 2WD

NEW CHEVROLET PICKUPS
- 3-S-10 Reg. Cab 2WD
- 6-S-10 Ext. Cab 2WD
- 5-Ext. Cab 3rd-Dr. Full-Size 2WD
- 8-Ext. Cab 3rd-Dr. Full-Size 4WD
- 4-Reg. Cab Full-Size 2WD

NEW CHEVROLET VANS & BLAZERS
- 3-1997 Blazers 4-Dr. 4WD
- 1997 Tahoe 2-Dr. 4WD
- 1997 Venture 3-Dr.
- 2-1997 Venture Extended 4-Dr.
- 4-1997 Astro Passenger AWD Vans

USED CARS
- 1998 Pontiac Grand Prix SE 2-Dr.
- 1996 Chevy Lumina 4-Dr.
- 1996 Pontiac Bonneville SE 4-Dr.
- 1995 Chevy Corsica 4-Dr.
- 1995 Pontiac Grand Prix SE 4-Dr.
- 1994 Buick Park Ave.
- 1994 Buick Lesabre Limited
- 1992 Pontiac Grand Prix SE 2-Dr.
- 1992 Pontiac Bonneville SSEI 4-Dr.
- 1991 Cadillac Deville 4-Dr.
- 1990 Chevy Cavalier Z24 2-Dr.
- 1990 Geo Storm GSI 2-Dr.
- 1990 Ford Taurus ST Wagon
- 1989 Pontiac Sunbird LE 4-Dr.
- 1989 Buick LeSabre 4-Dr.
- 1988 Pontiac Bonneville LE 4-Dr.
- 1988 Dodge Shadow 4-Dr.
- 1988 Olds. Delta 88
- 1987 Cadillac Coupe Deville
- 1986 Chrysler 5th Ave. 4-Dr.
- 1986 Ford Mustang LX 2-Dr.
- 1986 Dodge Omni 4-Dr.
- 1985 Olds 98 Regency 4-Dr.

USED DIESEL PICKUPS
- 1995 GMC Ext. Cab S.B. 2WD
- 1995 GMC Ext. Cab S.B. 4x4
- 1994 Chevy Ext. Cab S.B. HD 3/4-Ton 4x4
- 1993 GMC Reg. Cab 2WD
- 1992 Chevy Ext. Cab S.B. 4x4

USED EXT. CAB PICKUPS 4X4
- 1996 GMC Ext. Cab S.B. 4x4 3rd-Dr.
- 7-1996 Chevy Ext. Cab S.B. 4x4
- 1998 GMC Ext. Cab S.B. 4x4
- 1995 Ford F-350 Crew Cab 4x4
- 7-1995 Chevy Ext. Cab S.B. 4x4
- 7-1994 Chevy Ext. Cab 4x4
- 3-1993 Chevy Ext. Cab S.B. 4x4
- 1992 DMC Ext. Cab S.B. 4x4
- 1990 GMC Ext. Cab S.B. 4x4

USED EXT. CAB 2 WD PICKUPS
- 1995 Chevy Ext. Cab S.B. 2WD
- 1994 Chevy Ext. Cab S.B. 2WD
- 1991 Chevy Ext. Cab S.B. 2WD 3/4-Ton

USED REG. CAB PICKUPS
- 1995 GMC Reg. Cab 4x4
- 1995 Chevy Reg. Cab 4x4
- 1993 Chevy Reg. Cab 4x4
- 1993 Chevy Reg. Cab 2WD
- 1992 Chevy Reg. Cab 4x4
- 1991 Ford F-150 Reg. Cab 4x4
- 1991 GMC Reg. Cab 2WD
- 1989 Ford F-150 Reg. Cab 4x4
- 1989 Ford F-150 Reg. Cab 2WD
- 1989 Chevy Reg. Cab 4x4
- 1987 Ford F-150 Reg. Cab 2WD

USED SPORT UTILITIES
- 1996 Chevy Tahoe 4-Dr. 4x4
- 1995 Chevy Suburban 4x4
- 1993 Chevy Blazer 4x4
- 1991 DMC Jimmy 4-Dr. 4x4
- 1990 Chevy S-10 Blazer 4x4 2-Dr.
- 1989 Chevy Suburban 4x4
- 1988 Chevy 3/4-Ton Suburban 4x4

USED SMALL PICKUPS
- 1993 Chevy S-10 Reg. Cab 2WD
- 1991 GMC Sonoma Reg. Cab 2WD
- 1991 Chevy S-10 Ext. Cab 4x4
- 1991 Dodge Dakota Reg. Cab
- 1989 Chevy S-10 Ext. Cab 4x4
- 1987 Toyota Pickup 2WD

USED VANS
- 1989 Chevy Astro Van
- 1989 Plymouth Voyager Van
- 1986 Chevy Beauville Van
- 1984 GMC Conversion Van

Christian — Fertile, Minnesota — Chevrolet, GMC Truck, Geo
1-800-531-6166

USED EQUIPMENT

HAY & FORAGE
- GEHL 2270 14 Ft. Swing Tongue
- JD 1424 14 Ft. Swing Tongue
- CASE III 8350 12 Ft. Haybine
- N. HOLLAND 495 12 Ft. Haybine
- GEHL 2350 10 Ft. Disc bine
- JD 260 3-Pt. 8-Ft. Disc Mower
- GEHL 1200 Forage Harvester
- GEHL 1870 Round Baler
- FORD 642 Round Baler
- VERMEER 605 Round Baler
- GEHL 7285 TMR w/Scale

TRACTORS
- 895 VERSATILE 4WD
- 850 VERSATILE 4WD
- 1805 MF 4WD
- 1586 IHC
- 4630 JD
- 4630 JD QUAD
- 175 AC DSL w/Loader

COMBINES
- 8820 JOHN DEERE
- N-7 GLEANER 4WD
- R-7 GLEANER
- 860 MF 4WD
- 760 MF V-8 HYDRO
- 750 MF
- L-3 GLEANER 4WD

LARGE STRAIGHT HEADS ON HAND

SALES • PARTS & SERVICE
RENTAL • FINANCING • LEASING
218-681-1997
NELSON EQUIPMENT
Hwy. 59 North
Thief River Falls, MN
GEHL · BUSH HOG · New Idea · GLEANER · Killbros · MacDon · WHITE

930 CASE tractor with duals and 3-point; 4610 John Deere with loader; 930 Case tractor with duals; 14-ft. Melroe drill with grass and tert., 20-1/2 ft. Brady cultivator; 514 and 414 John Deere plows, 2 hay racks with running gear; 30-ft. pull type sprayer; 45-ft. Versatile auger; 30-ft. bale elevator with 25-ft. extension. Call after 6:00 p.m., 964-5487. PF4t46p

FOR SALE:
- BLUMHARDT 60' PICKUP SPRAYER, Electric Controls, Fargo Pickup
- SPRAYER 48' 200-GAL. TANK
- SMITH ROLLES BIN SWEEP
- MELROE 50' HARROW
- 3-HP, 3-PHASE ELECTRIC MTR

218-687-3426

Autos, Trailers

DEWAYNE'S
Used Cars, Trucks, & Auto Parts
4 miles west of Roseau on Hwy. 11
PHONE: 463-3773
HOURS: Mon. thru Fri. 8 a.m. to 6 p.m., Saturdays 8 a.m. to 12 noon

BUSINESS CARDS
FORMATTED BUSINESS CARDS
Starting At Only
$15.00 500 Ct
$17.00 1,000 Ct
Black ink only. The Prices above are for raised printing and do not include shipping and handling.
Many Additional Styles, Paper Stock and Ink Choices Are Available! Prices Will Vary!
The Times
324 Main Ave. North
Thief River Falls, MN
681-4450

'87 FORD Tempo, new rings and bearings, new tires, asking $2,200.00, 681-7630. 46tfc

FOR SALE- 1985 Ford F-150, 2WD, 6-cylinder, auto., a/c, 77,000 miles, price $3,900.00. Call Ed or Rick, 218-745-4411. 20dc

1990 F-150 XLT Lariat 4x4, 00,000 miles, new paint, topper, rubber bed liner, excellent. $6,000.00, 681-6303 days, 681-5655 evenings. F40tfc

FOR SALE- 1967 Chevy Nova, automatic, a.c., new tires, good runner, 218-681-6313. P4t49p

1995 Z-71, extended cab, Silverado, black, 350 auto., 47,000 miles, Captain chairs, 218-964-5073 evenings. PF4t46p

FOR SALE
- 1994 BUICK LeSABRE
- 1994 CHEVY BERETTA
- 1993 FORD EXPLORER, Eddie Bauer Package
- 1992 DODGE DYNASTY, 52,000 Miles, Local Trade
- 1991 OLDSMOBILE 88
- 1990 CUTLASS SUPR., 2-Dr.
- 1990 GEO METRO, A/T
- 1988 PLYMOUTH VOYAGEUR VAN
- 1987 OLDSMOBILE 88

VERN'S AUTO SALES
Stephen, MN
478-3011 (Days) 478-2419 (Eve.)

1991 CADILLAC Eldorado, loaded, very well taken care of, Ron's Auto, 681-3002. 1t46p

FOR SALE- '84 Grand Marquis, $1,500.00, 681-8157. F2t46c

FOR SALE- Ford F-100 shortbox step side pickup, new engine, good condition, sharp, 681-8170. F2t46p

FOR SALE- 1991 S-10 Chev. pickup, 55,000 miles, 5-speed, new bedliner, real nice, will take a boat, pickup or car in trade, 681-4200. 1t46p

USED VEHICLES
- '93 CHEVY 4X4
- '91 FORD XLT 4X4
- '91 FORD EXT. CAB
- '86 FORD BRONCO II 4X4
- '86 FORD F-150 4X4
- '91 PLYMOUTH VOYAGER

OLSON'S AUTO REPAIR & SALES
616 Davis Ave., T.R. Falls
218-681-4250

FOR SALE- 1990 Dodge Daytona Shelby, red, 5-speed, loaded, 52,000 miles, great shape, $5,800.00. Call 218-674-4501, Gary Borg. P8t52p

FOR SALE- 1986 Chev. Monte Carlo, fully loaded, automatic, very clean, 54,000 miles, call 218-222-3420 evenings. P4t47p

1959 PONTIAC Catalina, chrome hubcaps, excellent condition, call 218-796-5550. F2t46p

AUTO HOSPITAL
Shawn Bugge
AUTO & TRUCK REPAIR
ENGINE TRANS. OVERHAUL
681-4629
HWY. 1 & 59 W. T.R. FALLS, MN

1994 PONTIAC Grand Am SE, 4-door, 43,000 miles, maroon/grey interior, Ron's Auto, 681-3002. 1t46p

1993 CHEV. S-10 extended cab pickup, Tahoe package, 4x4, Ron's Auto, 681-3002. 1t46p

1991 CADILLAC SeVille, 4-door, loaded, nice, Ron's Auto, 681-3002. 1t46p

1992 CAVALIER, 3.1 5-speed, air, cruise, tilt, reclining buckets, fold down rear seats, power windows, locks, sunroof, AM/FM cassette, 75,000 miles, will sell below book. Call 681-4254 anytime. 83tfc

SUN FUN
Have your day in the sun... for less!
Just In...
- 1993 PONTIAC TRANSPORT VAN, 3800, V-6, 7-Passenger, Rear Air, Super Nice, Loaded, All Options, Reg. Price $12,650. Value Price $10,495. 2-Year, 24,000 Mile Base Warranty

Hurry In... Limited Time On Extended Warranties!
- 1994 PONTIAC SUNBIRD, $5,995
- 1990 LINCOLN CONTINENTAL, 60,000 Miles, One Owner, $6,295
- 1994 CHEVY S-10 EXT. CAB, Red, V-6, Air, 5-Sp., Local Trade, Super Clean, Reg. Price $12,150. Value Price $10,700. Deluxe 2-Year 24,000 Mile Ext. Warranty
- 1985 BUICK CENTURY LIMITED, Clean, Runs Good, $1,995
- 1990 OLDS. CUTLASS SUPREME, 3.1 Liter Engine, Auto, All, $3,995
- 1994 FORD PICKUP F-150 XL, V-8, Automatic, Air, High Miles, Super Clean. Value Price $7,995
- 1989 OLDS. 98 REGENCY, Automatic, 3800 V-6, Very Clean, $5,995

Extended Warranties On Qualified Vehicles
Emery's AUTO SALES
formerly A & W Auto Sales • Hwy 59 SE T.R. Falls, MN
218-681-4478 • Toll Free 218-689-4191

FOR SALE- 1984 Custom Cruiser station wagon, 307 V-8 engine, excellent shape, $1,200/o.b.o., call 964-5399. 2t47p

FOR SALE- '94 Taurus GL, 59,775 miles, excellent condition inside and out, 681-6685. P4t46p

SUMMER SAVINGS

New 1996 FORD ASPIRE — Buy For Only $125.38* Per Mo. — GREAT ECONOMY — 4-Cylinder, 5-Speed, Cloth Interior

New 1996 FORD TAURUS GL — Buy For Only $312.44* Per Mo. — ALL '96's MUST GO!! — V-6, Auto., Air, Cruise, Tilt, Power Windows & Locks & Seat, AM/FM Cass., #658

New 1996 MERCURY SABLE GS — Buy For Only $322.05* Per Mo. — 2 TO CHOOSE FROM! — V-6, Auto., Air, Cruise, Tilt, Power Windows & Locks & Seat, Rear Defrost, AM/FM Cass., And Much More!!

*All 3 Autos 8.85%, 3,000 Down, Tax, License Extra, OAC

1996 FORD EXPLORER EDDIE BAUER, LOADED-PRICED TO SELL!!

'91 MERCURY COUGAR	'93 PLYMOUTH ACCLAIM	'95 PLYM. NEON SPORT
V-6, Auto., Air, Cruise, Tilt, Power Winds. & Locks & Seat, AM/FM Cass., 1 Owner, Red. OUR PRICE $6,995	4-Cyl., Auto., Air, Cruise, Tilt, AM/FM, Block Heater, 1 Owner, Local Trade, 58,000 Miles. OUR PRICE $5,995	4-Cyl., 5-Speed, Air, Cruise, Tilt, Power Locks, AM/FM Cassette, Much More, 36,000 Miles. OUR PRICE $8,995

GREAT SELECTIONS OF CLEAN, LOW MILE, LATE MODELS!
- 3-1996 FORD TAURUS GL
- 1996 MERC. MYSTIQUE GS
- 1996 FORD ASPIRE
- 1992 OLDS. DELTA 88
- 1995 FORD RANGER XLT SC
- 1996 FORD CONTOUR
- 1995 MERCURY SABLE GS
- 1996 PLYMOUTH NEON
- 1994 THUNDERBIRD LX
- 1994 FORD TEMPO GL
- 1991 MERCURY COUGAR LS
- 1992 CHEVY LUMINA APV
- 1992 CHRY. TOWN & CO. VAN
- 1993 PLYMOUTH ACCLAIM
- 1990 PONTIAC SUNBIRD

WE WANT TO EARN YOUR BUSINESS! GIVE US A CALL TODAY!
Tunberg Motor Co.
681-2660 or 1-800-295-FORD
Bus. Hrs. Mon.-Fri. 8:00 A.M.-5:30 P.M., Sat. 8:00 A.M.-2:00 P.M.
Hwy. 1 & 59 West, Thief River Falls, MN
Ford · Lincoln · Mercury
GARRY INGLIS · JEFF TUNBERG · AL FINNEY · TERRY YANISH

THE CLASSIFIEDS – THE CLASSIFIEDS – THE CLASSIFIEDS – THE CLASSIFIEDS

Autos, Trailers

VEHICLES
- '96 BUICK REGAL CUSTOM
- '96 PONTIAC BONNEVILLE
- '95 OLDSMOBILE CIERA SL
- '95 BUICK LE SABRE
- '94 PONTIAC BONNEVILLE
- '94 BUICK REGAL CUSTOM
- '94 PONTIAC GRAND PRIX
- '94 BUICK PARK AVENUE
- '94 PONTIAC GRAND AM COUPE
- '92 OLDSMOBILE DELTA ROYALE
- '91 PONTIAC GRAND AM COUPE
- '91 CHEV. BERETTA COUPE
- '90 LINCOLN TOWN CAR
- '86 OLDS. CIERA, 56,000 MILES

TRUCKS & VANS
- '95 FORD WINDSTAR
- '95 MERCURY VILLAGER
- '95 DODGE DAKOTA EXT. 4X4
- '95 DODGE DAKOTA EXT 2WD
- '95 DODGE SHORT BOX 2WD
- '94 FORD TRADEWINDS CONVERSION VAN
- '94 FORD F-150 REG. CAB 4X4
- '94 CHEV. 4-DR. S-10 BLAZER
- '89 DODGE GRAND CARAVAN

ON THE SPOT FINANCING AVAILABLE!!

LOREN'S AUTO SALES
HWY. 1 & 59 W.
THIEF RIVER FALLS, MN
681-5842

1994 CHEVY Corsica, 4-door, V-6, air, p.s., cruise, new tires, 79,000, $6,700. 1979 Lincoln Continental, good work car, $600. Call 681-7723 evenings or weekends. P4t49p

1990 DODGE Ram, 4WD, extended cab, long box, light blue exterior, gray interior, 81,500 actual miles, 218-681-5698 mornings or evenings. P4t47p

AUTOS FOR SALE
- '95 FORD ASPIRE
- '94 DODGE DAKOTA
- '94 DODGE DAKOTA, V-6, AUTO.
- '94 FORD RANGER, 2WD
- '93 FORD MUSTANG CONVERTIBLE
- '92 FORD RANGER EXT. CAB, 4X4, CUSTOMIZED
- '92 BUICK REGAL, 4-DR.
- '92 FORD EXTENDED CARGO VAN
- '91 FORD ESCORT, 2-DR.
- '88 CHEVY EXT. CAB, 4X4
- '87 CHEV. ASTRO CONVERSION VAN
- '79 FORD 27' IMPLEMENT BED
- '70 INT'L. 27' IMPLEMENT BED W/WINCH

REPAIRABLE
- '92 MERCURY TRACER
- '92 SATURN MECHANIC'S SPECIAL
- '90 LINCOLN TOWN CAR
- '97 FORD ESCORT DRIVABLE
- '96 OLDSMOBILE ACHIEVA

FLOOD VEHICLES
- '97 MERCURY MYSTIQUE, DRIVABLE
- '97 FORD ESCORT WGN., DRIVABLE
- '96 MERCURY MYSTIQUE, DRIVABLE
- '96 FORD ASPIRE, DRIVABLE
- '95 OLDS. CUTLASS SUPREME
- '92 OLDS. 88, DRIVABLE
- '90 GEO PRIZM, DRIVABLE
- '89 MUSTANG V-8, AUTO.
- '88 VOLVO SEMI-TRUCK
- '87 HONDA ACCORD 1-AUTO.
- '86 BUICK REGAL
- '86 FORD F-150 2WD

AND MANY MORE ARRIVING DAILY!

BAKER'S AUTO PARTS & SALES
1-800-569-4192
218-964-5321
1 Mi. East of Kruse In. Hwy. 32 South
St. Hilaire, MN

FOR SALE- 1986 Ford E-350 Club wagon, 15-passenger, call 745-4401 or 745-4035 after 5:00 p.m. F2t46p

FOR SALE on bids- 1965 Ford F-700 fire truck, 1,000-gallon pumper, side compartments, ladder carrier, Briggs & Stratton motor w/Hale pump, lights and siren. Send bid to Goodridge Area Fire Dept., PO box 162, Goodridge, MN 56725 by Aug. 1st, 1997. To see truck phone 218-378-4144, 8 a.m.-4 p.m., Mon.-Fri. Fire board reserves right to reject any or all bids. F8t26c

1992 CHEV. Lumina Eurosport, 4-door, loaded, 53,000 miles, Ron's Auto, 681-3002. 1t46p

1994 CROWN Victoria LX, 4-door, silver, 52,000 miles. 1994 Grand Marquis LS, dark green, 4-door, 52,000, 218-776-3571. P4t47p

1978 CHEVY custom van, has counter and cupboard space, runs good, $1,500.00, call 218-843-2717 after 5 p.m. PF4t48p

1992 FORD Ranger XLT, Supercab, V-6, 5-speed, air, cruise, tilt plus extras, excellent condition, $8,800, 218-463-2259. 2t47p

FOR SALE- 1994 Pontiac Bonneville, 1 owner, 25,000 miles, bright red/grey interior, p. seat, aluminum wheels, rear deck spoiler, must see, mint condition, 681-7767. 1t46p

FOR SALE- 1985 Buick Skyhawk, 5-speed, asking $600.00, 681-4849. 2t46p

1972 DMC 1/2-ton pickup, 350 auto., new exhaust, good tires, 681-6259 after 5:00. P4t49p

FOR SALE- 1997 Ford Explorer, loaded, must sell below book, 964-5435 or 686-4249. P4t49p

FOR SALE- 1986 Caprice Estate wagon, good condition, $1,500.00/o.b.o., phone 687-4529 after 6:00 p.m. P5t46p

1983 FORD Ranger, 4x4, new tires, needs a tune-up, $2,000.00/o.b.o., 218-687-2553. PF4t50p

1988 NISSAN Sport pickup, 4-speed manual with Redco topper, low miles, very good condition, 218-796-5778. 1t46p

'94 BUICK Regal Custom, 4-door, 3800 V-6, burgundy, loaded, 27,000 miles, $10,900/o.b.o., 674-2431. PF4t52p

1994 OLDS. Cutlass Supreme, SL package, 41,000 miles, red, Ron's Auto, 681-3002. 1t46p

FOR SALE- 1989 Mercury Cougar LS, loaded, $1,995.00, call 681-1230. 2t46c

FOR SALE- 1985 Buick Riviera, high miles, good tires, good condition, 294-6334. P4t46p

FOR SALE- 1988 Chrysler LeBaron 2-door coupe, turbo, p.s., tilt, cruise, a.c., automatic, AM/FM CD player, excellent condition, 93,000 miles. Call 681-1952 and leave message if before 5:00 p.m.

QUALITY USED CARS
- 1996 PONTIAC SUNFIRE, 4-DR.
- 1996 CHEVY CAVALIER, 4-DR.
- 1996 PONTIAC BONNEVILLE SE, 4-DR.
- 1996 OLDS. DELTA 88, 4-DR.
- 1995 CHEVY MONTE CARLO
- 1995 CHEVY CAVALIER, 4-DR.
- 1995 FORD CROWN VICTORIA
- 1995 CHEVY LUMINA, 4-DR.
- 1995 BUICK REGAL, 2-DR.
- 1994 OLDS. DELTA 88, 4-DR.
- 1994 CHEVY LUMINA EURO, 2-DR.
- 1994 FORD PROBE GT, 2-DR.
- 2-1992 BUICK LE SABRES
- 1989 OLDS. CIERA, 4-DR.
- 1989 OLDS. REGENCY 98
- 1987 PLYMOUTH CARAVELLE, 4-DR.
- 1979 OLDS. CUTLASS SUPREME, 2-DR.

TRUCKS AND VANS
- 1995 CHEV. S-10, EXT. CAB, AUTO.
- 1995 DODGE RAM 2WD
- 1995 CHEVY EXT. CAB, 4X4
- 1993 CHEVY, EXT. CAB, 4X4
- 1993 FORD EXPLORER
- 1993 FORD RANGER, 2WD
- 1990 TOYOTA PICKUP, 4X4
- 1989 PLYMOUTH VOYAGER
- 1989 FORD BRONCO II, 4WD
- 1988 FORD RANGER, EXT. CAB
- 1988 FORD RANGER, 4X4
- 1988 FORD BRONCO II, 4WD
- 1985 CHEVY CONVERSION VAN D-20

ANDERSON BROS. 66 USED CARS
3rd. & Horace 681-3600
Thief River Falls, MN
Francis Anderson

FOR SALE- 1987 Olds. 98, 110,000, loaded, $3,200, 218-843-3372, call before 7 a.m., after 5 p.m. 1t46p

1993 CHEVY Lumina, black, 4-door, 95,000 miles, $4,300.00, call between 8 a.m.-5 p.m., 218-436-2151. F2t46c

FOR SALE- 1990 Jetta, $400.00. 1968 Impala Convertible, no motor or tranny, $800.00, 681-8187. 2t47p

1986 EDDIE Bauer, full-size Bronco, automatic, p.w., p.l., auto hubs, 4x4, fuel injection, 302, blue and tan, new tires, $5,200.00/o.b.o., call 218-843-2040. P8t46p

FOR SALE- 1974 Cadi, rusty but mechanically sound, 1973 Ford pickup, 302, 3-speed, 681-8197. 2t47p

AUTOS FOR SALE!
- '89 MERCURY TOPAZ
- '87 DODGE ARIES
- '86 DODGE CARAVAN LE
- '86 BUICK CENTURY
- '82 CADILLAC BROUGHAM
- '79 DODGE 3/4 TON VAN
- 22' TRAVEL TRAILER
- • PLUS MANY MORE!! •

FOR SALE- 1989 Ford Ranger XLT, V-6, a.t., cr., 108,000 miles, uses no oil. Call 253-4347 days or 253-2464 evenings. 6t46p

FOR SALE- 1984 Ford Bronco, 351 V-8, 4x4, very little rust, good looking, good sound system, 218-425-1071. P4t46p

FOR SALE- 1992 Lincoln Continental, Executive Series, 71,000 miles, excellent. Phone 218-745-4012. PF4t52p

FOR SALE- 1980 Ford LTD, 4-door, 110,000 miles, 4 new tires, $400, 218-668-2453. 1t46p

FOR SALE- 1974 Chev. Malibu Classic, some rust, but runs good, 350 engine, 70,300 actual miles, asking $350.00. If interested call 681-8836. P4t49p

3.9% 48 MONTHS OR $750 CASH BACK ON ALL LUMINA's & MONTE CARLO's

'97 CHEVROLET LUMINA 4-DR. Stock # 111597
V-6, Auto., Air, Cruise, Tilt, Casette, Rear Defrost & More!!

Retail	$18,182
Ntr. Mtrs. Disc.	-1,433
Factory Cash	-750

YOUR PURCHASE PRICE... $15,999

HERE & READY TO GO!!! '97's CAVALIER's, MALIBU's, S-10 PICKUPS, ASTRO's, EXT. CAB, 2X4 OR 4X4's, SUBURBANS, S-10 BLAZERS, TAHOE's Soon to Arrive! SUNFIRE's, LE SABRE's, GRAND-PRIX's, PARK AVENUE's, CUTLASS SUPREME's, BONNEVILLE's, 88 SEDANS

PROGRAM CARS
- '96 BUICK REGAL 4-DR.
- '96 S-BLAZER, 4-DR., 4X4
- '96 GRAND AM, 2-DR. & 4-DR.
- '96 CORSICA, 4-DR.
- '96 SKYLARK, 4-DR.
- '95 GRAND AM 2-DR.
- '96 CHEV. LUMINA, 4-DR.
- '96 GRAND PRIX, 4-DR.

- '93 PONT. SUNBIRD CONVERTIBLE — SUMMER BLOWOUT PRICE! $8,950
- '92 BUICK CENTURY CUSTOM 4-DR. — V-6, AUTO., A/C, CRUISE, TILT, CASS., REAR DEFROST, NEW TIRES & MORE — SUMMER BLOWOUT PRICE! $6,995
- '94 BUICK SKYLARK 4-DR. — $10,950
- '89 CHEV. CORSICA 4-DR. — V-6, AUTO., A/C, & MORE! — SUMMER BLOWOUT PRICE! $2,495
- '90 CHEV. — GREAT CAR! $4,495
- '92 OLDS. DELTA 88 4-DR. — 3.8, AUTO, A/C, CRUISE, TILT, CASSETTE, POWER SEAT, WINDOWS AND DOORS — 1 OWNER, 57,000 MILES, CHECK IT OUT! $10,950
- '91 FORD EXPLORER 4-DR., 4X4 — AUTO., A/C, CRUISE, TILT, CASSETTE AND MORE! — SUMMER BLOWOUT PRICE! $9,500
- '89 DODGE CARAVAN LE — V-6, AUTO., A/C, 7-PASSENGER — SUMMER BLOWOUT PRICE! $3,995
- '94 OLDS. CUTLASS SUPREME 4-DR. — $10,495
- '94 DODGE 1/2-TON 4X4 — V-8, AUTO., LOADED, JET BLACK, LOCALLY OWNED — MUST SELL! $17,500

STOP IN TODAY AND SEE OUR LARGE INVENTORY OF PRE-OWNED VEHICLES!

FOR YOUR SHOPPING CONVENIENCE WE ARE OPEN 8 A.M.-7:30 P.M. MON.-FRI. • SATURDAYS TILL 2 P.M.

Your Hometown GM Dealer
NORTHERN MOTORS, INC.
Hwy. 1 & 59 W. Thief River Falls, MN 681-4820

SUMMER TIME IS FUN TIME AT WESTSIDE MOTORS!

1996 PLYMOUTH NEON Highline #91521
- 4-Cylinder
- Air
- Automatic
- AM/FM Stereo
- Rear Window Defroster
- Dual Air Bags
- Fold-Down Rear Seat
- 14" Tires & Wheels
- Remote Trunk Lid Release

$11,500 OR $185.02* per mon. 36 mos.

1996 PLYMOUTH BREEZE #91501
- 4-Cylinder
- Automatic
- Dual Air Bags
- Power Window, Lock & Mirror
- Tilt • Cruise • Air
- AM/FM Cassette
- Bucket Seats
- Console
- Fold-Down Rear Seat

$14,500 OR $228.29* per mon. 36 mos.

1996 DODGE INTREPID #91471
- 4-Door • V-6 • Console
- Automatic Overdrive
- Front Wheel Drive
- Power Window, Lock & Mirror
- Tilt • Cruise • Air
- AM/FM Cassette
- Bucket Seats
- Cast Aluminum Wheels
- Rear Window Defrost
- Fog Lamps & More!

$16,995 OR $299.07* per mon. 36 mos.

NEW TRADES AT WESTSIDE MOTORS
- 1991 CHEVY SUBURBAN — NOW: $10,995
- 1991 FORD EXPLORER 4-Door — NOW: $13,995
- 1989 FORD F-150 — NOW: $3,595
- 1989 PONTIAC GRAND AM SE 2-Door — NOW: $4,500
- 1989 BUICK REGAL LIMITED 2-Door — NOW: $5,500
- 1988 BUICK CENTURY LIMITED 4-Door — NOW: $3,500
- 1987 DODGE ARIES WAGON — NOW: $2,995
- 1987 FORD TEMPO GL 4-Door — NOW: $2,500
- 1984 OLDSMOBILE CUTLASS SUPREME 4-Door — NOW: $500

*Lease calculated on 12,000 per year mileage sales tax not included in payment, up front costs would be $2,500 down payment, security deposit, 1st month payment and license

Need A New Or Used Vehicle... Call One Of Us!
WESTSIDE MOTORS OF T.R.F., INC.
Dodge · Plymouth · Chrysler · Dodge Trucks · Jeep · Eagle
Highways 59 & 1 West 218 681-4303 Thief River Falls

WALL-TO-WALL SELLOUT

EMERGENCY!

CLOSED WEDNESDAY

THESE SAMPLE REDUCTIONS ARE NOW INCOMING!

EMERGENCY

Campbell Clarkson

LIST VALUE $1500
-DISCOUNT-780
YOU PAY ONLY: $720

MARTY AUDETTE

EMERGENCY HOURS
THURS-FRI: 10 A.M. 9 P.M.
SAT: 10 A.M. - 7 P.M
SUN. 1-5

Bring the Family! Bring a Friend! Browse for Hours!

"WE MUST SELL 1,500 PIECES of Famous Brand Furniture TO CLEAR THIS BUILDING ON TIME!"

MARTY AUDETTE:

"Why mines words?
We are NOT meeting sales goals.

"Unless drastic action is taken, we will not meet the deadline for clearing this showroom and warehouse."

"Make no mistake, unless we can sell 2,000 pieces of furniture in the next few days, we are facing the most serious crisis in our 86-year history."

Signed by a leading member Furniture Company
MARCH, 1997

LIVING ROOM SUITES
SOFAS & LOVESEATS
OCCASIONAL CHAIRS
SECTIONALS
SLEEP SOFAS
RECLINERS
OCCASIONAL PIECES
BEDROOMS
YOUTH GROUPS
MATTRESS SETS
DINING ROOMS

LIQUIDATION LOT #018
RECLINERS
YOUR CHOICE
$189
UNTIL SOLD OUT!
All famous brand, most in stock factory remainder. Come early for first choice!

LIQUIDATION LOT #021
$199 to $399
OCCASIONAL TABLES
YOUR CHOICE
$99
UNTIL SOLD OUT!
Sofas, cocktails ends, some glass top, various styles & finishes

LIQUIDATION LOT #081 - 034
TABLE LAMPS
YOUR CHOICE
$57
UNTIL SOLD OUT!
3-way, factory direct, with shades. Some brass, some ceramic, some glass.

LIQUIDATION LOT #088
PREMIUM MATTRESS SETS
YOUR CHOICE
$268
UNTIL SOLD OUT!
Matching sets in original containers. Firm, famous brand names. Twins, fulls, extra long twins, fulls and some queen sets.

1,500 TARGETED ITEMS
50% to 71% OFF
NO EXCEPTIONS!

plus much, much more! Hundreds and hundreds of odd lot items will be sold for dimes on the dollar! Hurry for first selection!

LIQUIDATION LOT #0099
BEDROOM SUITES
YOUR CHOICE
$588
UNTIL SOLD OUT!
All include a triple dresser & mirror, some with matching chests.

LIQUIDATION LOT #0111
$300 to $500
ODD LOT OCCASIONAL CHAIRS
YOUR CHOICE
$140

LIQUIDATION LOT #1288
FAMOUS BRAND SOFAS
YOUR CHOICE
$488
UNTIL SOLD OUT!
Wide choice of fabrics and designs, some of these sofas comparison lowerpoints available.

IT'S TRUE! PAY AS LITTLE AS
28¢
ON THE DOLLAR
for first-time, premium quality famous brands!

LIQUIDATION LOT #0083
RECLINER SOFAS
YOUR CHOICE
$588
UNTIL SOLD OUT!
10 pieces in stock. Smooth operating, your choice of fabrics and styles. Some are easy to get for selection.

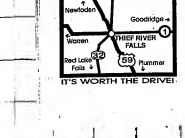
USE MAJOR CREDIT CARDS!
ARRANGE CONVENIENT TERMS TO FIT YOUR BUDGET!
ADD-ON TO YOUR ACCOUNT!
ALL FIRST-LINE MERCHANDISE FROM OUR REGULAR STOCKS!
FAMOUS BRANDS YOU KNOW & TRUST!
• LA-Z-BOY
• BEAUTYREST by SIMMONS
• BURKHEIMS • LEEDO •
• BROYHILL
• BASSETT • UNIVERSAL
and many, many more!

LIQUIDATION LOT #0000 - O.L.O.D.
ODD LOT, DISCONTINUED ITEMS
19¢ ON THE DOLLAR!
If you can find what you want, you'll own it at a fraction of wholesale! Hundreds of items found in our warehouse - better than a garage sale!

DOZENS & DOZENS of ODD LOT ITEMS NOW CUT TO 19¢ on the DOLLAR!

THURS. - FRI: 10 TO 9, SAT. 10-7, SUN. 1-5

HIGHWAY 59 SOUTH IN THIEF RIVER FALLS



CORDEL Home Furnishings

ITEMS LISTED SUBJECT TO PRIOR SALES

MONDAY- TUES 9-6
CLOSED NEXT WEDNESDAY

Editorials Page 6
Advice to graduates

75¢ Newsstand Price

NORTHERN WATCH

"Northwest Minnesota's Regional Newspaper"

Task Force Page 7
On flood relief to meet

Publication Number (USPS 466-870) PERIODICALS POSTAGE PAID Thief River Falls, MN 56701

MINNESOTA HISTORICAL SOCIETY

Volume 7, Number 24 | 324 Main Avenue North, Thief River Falls, MN 56701 | Saturday, June 14, 1997



WATCH AROUND THE REGION

Kathi Carlson

Successful program at Grieter/Smith-Middle River

Greenbush Studying at Grieter/Smith Middle River Junior High have been caught being good throughout the school year, and at the 20 student assemblies for the year with drawings for over 20 prizes that has been donated by local businesses or parent-related volunteered monies.

The Grieter/Smith Student Council and Parent Club were two of the leaders of the program assisted by teachers and staff. *Now River Record*

Construction underway for new port of entry

Baudette Following a May 20 groundbreaking, construction on the new port of entry building is well underway.

The 4,600 square foot building will provide space for both Customs and Immigration and Naturalization personnel and will also include an enclosed inspection garage. The new facility is expected to be open in October. *The Baudette Region*

Rocky Point Resort undergoing refurbishing

Warroad One hundred thousand dollars worth of work by Richard Arneson and second setting surgeons off the shore of a rocky ridge on Lake of the Woods and decided that it would be a good spot for a permanent fishing area and resort.

Since 1991, Rocky Point has been a mainstay of the northern landscape.

A July 5 parade will kick off a month-long celebration of refurbishment. *Warroad Pioneer*

Habitat for Humanity to remove sandbags

Crookston Receiving three bids, one of which didn't qualify, the City Council awarded the task of removing sandbags from homes throughout Crookston to the lowest bidder Crookston Area Habitat for Humanity. *The Crookston Daily Times*

Secret Service warns Detroit Lakes students

Detroit Lakes - Two male students at Detroit Lakes-Frazee-Audubon High School agreed who visited the Detroit Lakes Junior High after the boys had used a school computer to e-mail a threat to President Clinton.

The Secret Service says that this type of threat is increasing rapidly. A student from Roseau recently was suspended for nearly half the school year after making a similar threat against President Clinton. Threatening the president is a federal offense that carries a five-year sentence. *Becker County Record*

Party for the Hardy

Crookston Hardy Party for Hardy will be a day of celebration and recognition for community efforts during the 1997 flood fight.

Sponsored by over 100 local businesses, the party activities will include a parade, dancers, a community picnic, fireworks and many other surprises.

According to Jeanette Wendels, president/CEO of the Crookston Chamber of Commerce, The event is being held as a thank you for all the hard work and dedication that helped not only the Crookston's flood fight, but those who provided food, shelter and comfort to the people evacuated from neighboring communities." *The Crookston Daily Times*



Grand champion over all breeds at the 48th annual Northwest Dairy Day cattle show in Thief River Falls Tuesday, June 10, was this two-year-old shown by Christopher Svaneson of rural Thief River Falls. The animal was also purebred and bread champion Holstein and grand champion purebred of the show. Svaneson also won the overall show championship in 1996 with a different entry. The regional dairy princess contest was not held in Thief River Falls this year. It will be held June 25 at Mahnomen. More photos and a story on Northwest Dairy Day will be published in the June 18 Times.

TRF teenager wins $538,070 (less taxes) in state lottery

Jessica Pream graduated May 30 from Thief River Falls Lincoln High School with average but respectable post-secondary plans — five courses, work and maybe some college. Her top ambition was getting her driver's license.

Then, on Wednesday, Northland Community and Technical College in Ben today, Pream claimed a $538,070 Gopher 5 jackpot from Tuesday night's drawing, which is the largest lottery prize ever awarded in Thief River Falls.

So what has changed about her life? Absolutely nothing, except her bank account. Her only immediate purchase will be a car, but there are no sporty, trendy vehicles in her future. Pream, who is a self-described practical, like a Plymouth Breeze or Chevrolet Cavalier. Something that won't cause to flit very often," the grinning 18-year-old said while sitting in Lenny's Roseville office where she collected her winnings. "I'm content, I'm satisfied. "I can't keep myself off the walls forever. I don't think it has really hit me yet. Not until I go car shopping."

By one of the Pream residence went to bed Tuesday night, Pream figured her total was around $300 to $400, perhaps a small bonanza. James Hurst, delivered the winning numbers on her at home. After Hurst checked his tickets (all zero-winners), Pream's mother, Ginny Pream, from Grand Forks visited Pream's boyfriend employer, to notify her son.

"(Pream around 10 p.m. as I a.m.) she got lots of suggestions on how to spend the prize," joked Hurst. "Right in front of me, Pream and her mother, Ginny Pream and her father, Lyndon, jumped in the car and headed south. Pream's mother, Ginny, and younger brother Jonathan stayed behind.

"I wouldn't have been able to drive," said Pream's father Lyndon Pream. "We knew that I'd be very didn't open until eight, so there was a lot of waiting around to do. And how did the rest half-million-dollar prize affect me? I'm still sitting on the same seat I had the day before, so myself and I brought it home."

The winning numbers were 5-19-23-27-32. Although Jessica Pream was with a quick-pick, her mother, Ginny, picked the first five numbers for the final choice. "I don't play (Gopher 5) that often, but when I see that it's up there," she said. "I usually buy the instant tickets. I've won a few times, such as Dig-Dig, a couple of games and Bingo, but never, ever, win big."

Pream claimed a $538,070 prize. After taxes, eight percent state and federal withheld, the total was $344,364.80.

Pream's jackpots from the February 11 and June 21 drawings remain unclaimed. Players have one year to claim their prize. Winning lottery numbers are available on the Minnesota Lottery's 24-hour hotline at 1-800-637-7000 or at Lenny's Web site (http://www.lenny.com).

Players pick five numbers from 1 to 39 for a chance to win a jackpot. The odds of matching all five numbers are 1 in 575,757.



Jessica Pream, daughter of Lyndon and Ginny Pream of Thief River Falls, won $538,070 by picking the winning numbers for Gopher 5. Pream recently graduated from Lincoln High School in Thief River Falls.

Stephen birdseed plant grows with expertise and hard work

by Kathi Carlson
Northern Watch Reporter

Beginning in the fall, 50, or so, hours a day you'll see Dick Herbert and Doris Mortenson, partners/owners of D&D Commodities LTD of Stephen, a successful manufacturer of nutritional products for birds and wildlife.

The hands for Dick and Doris, who met and married while in the business of activity with plants ringing, people working ahead and computer systems flashing to the steady hum of machinery.

Upstairs, the offices of Herbert and Mortenson are separated by a sliding glass door. Each office features floor to ceiling windows that give a full view of the plant and warehouse below.

Behind the office of Doris Mortenson that I learned about this fascinating company.

Sharing backgrounds in specialty crops, Dick and Doris entered into a business partnership in 1991 that has grown into what Grandma would send and marketing it and the product goal of earning "more" incomes for themselves and their families. It was just the two of them for several years working with a small amount of equipment and a lot of ideas. The product was developed in a windowwash under three product labels.

Livestar is produced for the professional pet trade and can be found in pet shops and specialty shops. The label includes a wide variety of nutritional products for specific exotic and dogged birds as well as small caged domestic animals.

Dick is the formulator and manufacturer for the open products and can be found pre-where pet products are sold. 3-D is a complete line of pet food for caged birds and small caged animals.

Wild Delight is the third and

(Continued On Page 8)

Kari Thompson in Miss TRF Pageant

This is the fourth in a series of articles introducing the candidates for the Miss Thief River Falls title at the official Miss America Preliminary Scholarship Pageant to be conducted Saturday, June 28, at the Lincoln high school auditorium.

by Kathi Carlson
Times Editor

Kari Thompson of Red Lake Falls lives a distance on figures that has carried nine years of her high school, college, employment and three pageants.

She graduated high school in Red Lake Falls. She was an all-conference selection in volleyball and basketball for two years. Most Valuable Player in volleyball as a senior participated in the state tournament. She received the Lions Club scholarship each year two years. She was voted most valuable and-distance runner for two years, in track, received the all-state academic award for volleyball and an Academic Athletic Achievement Award.

She has completed her first year at Bemidji State University where she is seeking a bachelor of science degree in sport management with a minor in business administration. At BSU she has worked at the recreation center's front desk, as a student manager and as an aquatics instructor.

She teaches swimming lessons and water aerobics and serves as a lifeguard at the Red Lake Falls swimming pool. She also works with summer youth in the elementary basketball program for two years and worked with the summer recreation program last year.

She is the personal daughter of Richard and Carol Thompson; Kari has one older sister, Heidi. Her father is a high school teacher and her mother is a homemaker. She has worked for more than a year at Hardware Hank in Red Lake Falls.

A 22-year junior student, she will play the position for her pageant talent number. She was senior high band president and received the Warhol Pointer award for her band talent. She was also voted most likely to succeed a gold star award in piano and a Presidential Academic Fitness Award, was student of the month, a class representative her senior year and a member of the National Honor Society in her junior and senior years. She received a \$1,000 graduating check, she received an honors scholarship from BSU where she has been on the dean's list.



Kari Thompson, 19, of Red Lake Falls will be one of six candidates seeking the Miss Thief River Falls title Saturday, June 28, in the Lincoln high school auditorium. Kari is the daughter of Richard and Carol Thompson.



Fyder & Everhart
Musical Fun For The Whole Family
June 19, 1997 • 12:00 Noon
Thief River Falls Public Library
Kick-Off program for the Thrills and Chills summer library program series.
Registration for the reading program will be held from 11:00-1:00 that day at the library. Sponsored in large part by the Thief River Falls Friends of the Library

Friends & Relatives Are Invited To A
SURPRISE BIRTHDAY PARTY
For **BRUCE MORRISSEY**
Sat., June 21 • 7:00 P.M.
At
DW's Hwy. 219 Goodridge, MN

BOOKLETS
Custom Designed To Fit Your Needs
The Times
681-4459 – Thief River Falls

DEDE'S BEAUTY SALON WILL BE CLOSED JUNE 20-23 & JULY 3-7

"40th" Anniversary Open House
Ray & Janet Berg
Sun., June 15, 1997
2-5 p.m.
ZION LUTHERAN CHURCH
Viking, MN
All Friends & Relatives Are Invited
No Gifts Please

Immanuel Lutheran at Radium will observe centennial June 28-29

Immanuel Lutheran Church congregation at Radium will observe its centennial June 28 and 29 under the theme *God Was Us—Pray, Praise, Give Thanks.*

A potluck supper is planned for Saturday evening, June 28, begin ning at 6 p.m.

Regular worship services will be held at 9 a.m. Sunday, June 29, with Rev. Allen Wiesmiller, pastor of the congregation, conducting the service. A meal for everyone will be served at noon.

The centennial celebration service will take place at 2 p.m., followed by a reception with former pastors of Immanuel as special guests. Former pastors participating will be Rev. Eugene Ball, Rev. H. V. Hazlewitt and Rev. Arvid Sahlman. Also taking part will be Rev. Curtis Olson, a former member, and Rev. Glenn Hagen, the congregation's first Radium councilor. Rev. Daryl Reinhold of Thief River Falls has also been invited.

A program booklet with a brief history of Immanuel Lutheran Church will be available to all attending the celebration and orders will be taken for those who would like a copy sent back to be published later. Mugs, T-shirts and sweatshirts in memories of the centennial will be available during the weekend. Jerod McGregor is chairman of the congregation.

The church will be held in the church hospital across entire east of Warren on Highway 1 and one and one-half miles north on Marshall County Road 36. Everyone is invited to attend the festivities.

ADVERTISING
It Pays!!
The Times • NORTH Northwest Newspapers

Golden Wedding Anniversary

"OPEN HOUSE" Celebration
Honoring
ROLLAND & ENID SANDE
Will Be Held At
REDEEMER LUTHERAN CHURCH
Thief River Falls, MN
Sat., June 21, 1997 • 11 A.M.-2 P.M.
The Event Is Hosted By Their Children
No Gifts Please!

50th wedding Anniversary

DELORES & ED STROMBO
Sat., June 21st
NEW HOPE LUTHERAN
GEORGE, Nebraska
No Gifts Please
Of The Gospel

Open House Honoring
EDWARD & AUDREY BERARD
"50th" Anniversary
Sat., June 14, 1997
1-4 p.m.
HERITAGE COMMUNITY CENTER
Thief River Falls, MN
The Celebration Is Being Hosted By Their Children & Grandchildren

An Ad Doesn't Have To Be
B-I-G
To Catch Attention
IT'S WHAT YOU ADVERTISE THAT COUNTS!
The Times
681-4459–Thief River Falls

GRAND OPENING ~ SALE ~
THURSDAY, JUNE 19TH • 8:00 A.M. - 8:30 P.M.
THANKS TO THE COMMUNITY SALE
8:00 a.m.-10:00 a.m. 50% Off All Books
10:00 a.m.-12 noon 50% Off All Toys
12 noon-2:00 p.m. 50% Off All Cards
2:00 p.m.-6:00 p.m. 25% Off All Items
6:00 p.m.-8:30 p.m. Rentals Audio Bo
Rent 2 For The Price of 1
NORTHERN LIGHTS BOOK STORE
208 LaBree Ave. (Across From Bjerkaunan's) • Thief River Falls, MN • 681-8242

SEARS Thief River Falls
RED TAG SALE
Look for the red tags throughout our store this week for extra-special savings on additional items!
CRAFTSMAN 1199.99 save $100
CRAFTSMAN 179.99
149.99
YOUR CHOICE 599.99 save $50
JVC
RCA
399.99 save $80
349.99 save $50
Free Battery & Charger with purchase of a 12volt Interstate battery. Our best price on 12volt batteries.
599.99 save $50
399.99 closeout save $80
Sale prices good June 12-14
YOU CAN COUNT ON SEARS FOR YOUR ACTIVITY GUARANTEED OR REFUND OR EXCHANGE BACK
Craftsman Amana RCA SONY

Let Uncle Sam turn $4,900 into $10,000*
Now there's a way to cover big expenses in the future, like a college education or your retirement, with a small investment in the present. With government backed Treasury Zero Coupon Bonds, $4,900 investment could be worth as much as $10,000 in 11 years.

Call Or Stop By Today.
Member SIPC
Jon Larsen
105 2nd St. East
Thief River Falls, MN 56701
218-681-8360
1-800-264-5705
www.edwardjones.com
Edward Jones
Investment Representative

Immanuel Lutheran Church
"THE KINGS EVANGELS QUARTET"
In A Special Reunion Concert
Thursday Night, June 19, 7:00 P.M.
At The
Thief River Falls Evangelical Free Church
211 Arnold Ave. North
No Admission Charge
A Refreshments Following Concert

Mary Kay cosmetics
The Cosmetic That's More Than A Cover-Up.
Facials, Glamour Make-Overs And Color Logic Consultations Are Always FREE.
PATTI OSOWSKI
MARY KAY DIRECTOR
681-6750
"Helping Women Look Their Best"
Thief River Falls, MN

It's Summer Time!
$15 Off Monthly Access
For $15 off Monthly Access for 3 consecutive months
Cellular 2000
Your Hometown Connection for Wireless
D & J RADIO SALES & SERVICE, Inc.
681-1856
1023 Atlantic Ave. N.
Thief River Falls, MN
"The store you know is now close to home"

Theatre group offers play

Crookston Community Theatre will present the comedy, Dutchy Mandigo, directed by Jeanne Dufner, on June 19, at 8:30 p.m. in Kiehle auditorium at the University of Minnesota – Crookston. Tickets are available in advance at Mannigan's Flower Store or may be purchased at the door.

The play involves a mother who calls her daughters together to help her quilt her first quilt and the story unfolds involved in the quilt is created block by block.

Veterans Service office to close

Office of Veterans Service Veterans Service officer John Ellison will be closed June 16 through Friday, June 18-20, while he attends the Veterans of Foreign Wars State Conference June 16-20 in St. Cloud.

Miller receives theater award

Meagan Miller, daughter of Tim and Jane Miller of Thief River Falls, was named the recipient of the Outstanding Theatre Performer award from Moorhead (MN) State University's theatre.

The annual Honors Day was concluded when the university ended the school year early to facilitate efficient and fuel-efficient travel. Awards were made to the honored students with a letter from President Elsie Chafin.

DEATHS

George Groslie, 57

Thief River Falls – George Groslie, 57, died Wednesday, June 11, 1997 at the Veterans Hospital in Fargo, ND following a lengthy battle with cancer.

Funeral services will be held Sunday, June 15, 1997 at 2 p.m. at Cashel Lutheran Church in Rosewood. Interment will follow in the church cemetery.

Visitation was from 1 to 8 p.m. Friday at the Grass Funeral Service and one hour prior to services Sunday.

A complete obituary will appear in the next issue of The Times.

Victoria Sauve, 96

Red Lake Falls – Funeral services for Victoria Sauve will be held today, June 14, at 10:30 a.m. at St. Ann's Catholic Church in Red Lake Falls. Burial will be held at St. Anthony Cemetery in Terrebonne.

Visitation was held on Friday from 5 to 8 p.m. with a 7:30 prayer service at the Peterson Funeral Home at Red Lake Falls prior to the service at the church.

Victoria Sauve, 96, died Tuesday, June 10, 1997 at the Hillcrest Nursing Home in Red Lake Falls.

A complete obituary will appear in Tuesday's edition of The Times.

Figure skating lessons available

Figure skating lessons for skaters of all ages starting soon. Classes will be held at the Arena on 23rd St. at the Old Arena in downtown Thief River Falls.

Daily class times are as follows: Basic Two, Bridges 1/3—11:15 a.m. to 12:45 p.m.

Basic Three, Bridges 4/6—10:15 a.m. to 11:45 a.m.

Bridges Program Clinics: Advanced—12:15-1:00 p.m. Skaters must have passed the Basic 6 level.

Beginning Preschool—9:15-10 a.m. Skaters must be on ground. Basic 5 is optional.

Basic One, on the Field and Freestyle—2:15-3 p.m.

For information or to register call Cindy Chow at 681-2163, Jan Nelson at 681-7139 or Kathy Parker at 681-6706.

In Celebration of Summer!
We'll Give You A Coupon Worth $1.00
For A ROOT BEER FLOAT Or "LITTLE DICK"
AT THE CLUB RESTAURANT
When You Either Bring In Or Pick Up A Drycleaning Order Of $10.00 Or More.
Offer Expires 1-26-97
NARVERUD CLEANERS
316 LaBree Ave. North • 681-3441 Thief River Falls

"WILL DO CATERING FOR ANY OCCASION"
681-5462

The Classifieds

"50TH" Wedding Anniversary
You're Invited To Celebrate The
Wally & Goldie Johnson
Are Hosting An OPEN HOUSE
In Celebration Of Their Golden Anniversary
Sunday, June 22, 1-3 P.M.
Rutger's Bicentennial Lodge
100 BICENTENNIAL BEACH ROAD NE
BEMIDJI, MN
All Friends & Relatives Are Invited • No Gifts Please

Goodwrench Service
We Make Cars Look NEW Again
BEFORE AFTER
QUALITY SERVICE
- Body and Fender Repair
- Expert Refinishing
- Plastic Welding
- Windshield Replacement

Your Full-Line GM Dealer
NORTHERN MOTORS, INC.
HWY. 1 & 59 W. THIEF RIVER FALLS, MN 681-4820

Bridal Registry
TAMARA MARRIED ON THE PRAIRIE
TERESA KRISTOFFERSON TO CHAD ROBINSON
LISA GUSTAFSON TO KELLY SWANSON
SHERI SJOLSTEN TO BRIAN SCHOEN
CINDY KEETA TO WADE HANSON
TESSA BRAATEN TO RICK ENGELSTAD
HEIDI BERGER TO CHADD WARD
LESLIE ANDERSEN TO CARTER SCHAUER
SHARI CARR TO RYAN STRANGEMORE
SUSAN EGGEN TO STEVEN OLSEN
RITA GUSTAFSON TO SHANE ZUTZ
KRISTY JOHNSON TO TYSON THEAR
SHANNON HAGGE TO JOSH THURAN
MARRIOTT HEGGEN TO DAVID WALSH
Home Sweet Home
503 LaBree Avenue North
Thief River Falls
218-681-4013
1-800-664-4013

EMPLOYEE SALE
MONDAY, JUNE 16 THRU SATURDAY, JUNE 28
400 YD. J.P COATS BLACK & WHITE THREAD REG. $2.20 SPECIAL PRICE $1.87
20% OFF ALL DENIM
20% OFF CALICOES ENTIRE STOCK
20% OFF QUILT STENCILS
20% OFF CHALLY, DRESSY, & SILK FABRICS
$2.00 OFF SEWING MACHINE OR SERGER SERVICE
THURS., JUNE 19TH–19% OFF ALL REGULAR PRICE FABRICS–ONE DAY ONLY!
Annette's Fabrics
Newview Mini Mall
218-681-3595
202 2nd Street East
Thief River Falls, MN 56701

AMOENA'S NEWEST LIGHTWEIGHT BREAST FORM HAS WOMEN EVERYWHERE TALKING.
"Light feels right!"
After breast surgery, women soon discover what they want in a breast form. And Amoena's revolutionary LUXA® Lite delivers. Less weight. More fullness. Extra softness. Contoured fit. Stop by today. And see just how right light can be.
OPEN HOUSE
Register to Win One Of The Following:
1. 2 Bra's 2. Jobst 3. Amoena Response: Cream, Lotion, Powder, Shampoo
Date: Wednesday, June 18th Time: 10:00 A.M. to 2:00 P.M.
Country Health AMOENA
HOME MEDICAL EQUIPMENT SERVICES
322 LaBree Avenue North • Open Mon. - Fri. 8:30 a.m. - 5 p.m. • Thief River Falls

THIEF RIVER FALLS JCPENNEY
Summer CLEARANCE SALE
STARTS SATURDAY, JUNE 14TH
25%-50% OFF Kids Summer Playwear
25%-40% OFF Junior And Misses Selected Shorts, Casual Tops And Collections
SAVE ON Men's Underwear
25%-50% OFF Misses Swimwear
25%-50% OFF Men's Selected Shorts And Shirts
25% OFF Misses Cabin Creek® Tops And Bottoms
30%-50% OFF Selected Athletic Shoes For The Family
SAVE ON Clearance Summer Handbags
JCPenney
JCPenney I LOVE YOUR STYLE®
STORE HOURS: Monday - Friday 9:30-9:00 Thursday 9:30-8:00 Saturday 9:30-6:00 Sunday Noon-5:00
Thief River Falls • 681-1845

On Traveling To Lake-Of-The-Woods
Stop At...
ARNIE'S TRADING POST
2nd Street NW In Roseau, MN
Outdoor Specialty Store
In A Nostalgic Trading Post Setting
Tanned Leather • Furs • Deer Skin Products
Outerwear To Cookware • & Much More!
Special Store Hours This Area:
10th - 5th & Weekdays
Sunday Noon - 4 p.m.
One Block Off Hwy 11 Across From Arctic Cat
Phone: 218-463-5081
Toll Free: 1-800-453-2581

Planned Parenthood® of Minnesota/South Dakota
Serving Families In N.W. Minnesota For Over 30 Years
Birth Control and Pregnancy Testing
Affordable Professional and Confidential Care In Thief River Falls and Karlstad
Medical Assistance and Avaan Gold Accepted
Serving All Income
FOR AN APPOINTMENT CALL
681-7585 or 1-800-303-7585
IN THIEF RIVER FALLS
Open Monday through Thursday
Call for an appointment.

SOUPÇON
Sherry LaCoursiere

Summer is here - it's a good time to have chilled or frozen desserts on hand for that special meal. These recipes are very simple too, so you won't have to spend much time in the kitchen.

This simple dessert can be made ahead of time and it will be a big hit on a hot summer day - looks and tastes great!

CHERRY DESSERT
2 cups miniature marshmallows
1 cup heavy cream, whipped
1 can cherry pie filling
1 1/2 cups graham cracker crumbs
1/2 cup butter
1/2 cup brown sugar

Combine crumbs, butter and sugar in bowl. Spread half of mixture into cake pan.

Fold marshmallows into whipped cream and mix well.

Combine cherry filling over crumbs in pan. Spread cream mixture over filling. Sprinkle with remaining crumbs.

Chill 3-4 hours before serving.

Here is another simply delicious dessert that is a favorite lunch dish® for the family!

DREAMY ORANGE DESSERT
1 (8-ounce) package orange gelatin
2 (1 1/2 ounce) packages vanilla pudding
1 1/2 cups hot water
2 (6 ounce) containers frozen whipped topping, thawed
2 (11 ounce) cans drained Mandarin oranges

Combine gelatin, pudding and water. Beat until mixture is clear.

Fold oranges, then whipped topping and mix well.

Chill 1-2 hours before serving.

This one is for you cheesecake lovers.

FROZEN CHEESECAKE
1 prepared graham cracker pie crust
1 cup sugar
2 eggs, separated
Pinch of salt
12 oz whipping cream, whipped
8 ounce package cream cheese
1 teaspoon vanilla

Cream sugar and cream cheese. Beat egg yolks and salt with a hand mixer. Add cream cheese mixture, beating until smooth.

Beat egg whites until still fold into mixture. Fold in whipped cream and vanilla.

Pour mixture into crust and sprinkle with a few graham cracker crumbs. Freeze.

This tasty tart dessert will be a hit after a big meal.

FROZEN LEMON DESSERT
1 one angel food cake
3 lemons (zest and juice)
1 pint whipping cream, whipped
1 can sweetened condensed milk
1/2 teaspoon salt

Beat condensed milk for 20 minutes. Add zest and juice from lemons and sugar. Fold in whipped cream.

Tear cake into slices and alternate layers of cake and filling mixture in 9x13 inch pan, ending with layer of filling.

Freeze. (Remove from freezer a short while before serving.)

Use prepared whipped topping in exotic chocolate flavored tastes like ice-cream, favorite even eaten.

PEACH DELIGHT
24 graham cracker crumbs, crushed
1/4 cup butter
1/2 cup sugar
1/2 cup milk
24 regular marshmallows
1 cup whipping cream, whipped
1 tablespoon sugar
1 teaspoon vanilla
1 1/2 cups sliced peaches

Mix graham crackers, 1/4 cup butter and 1/4 cup sugar. Press into 9x9 inch pan, reserving 1 cup for topping.

Melt milk and marshmallows together. Cool. Double butter for cream. Cool.

Whip cream, adding 1 tablespoon sugar and vanilla. Mix with cooled marshmallow mixture and fold in sliced peaches. Place in prepared pan and top with reserved graham crumbs. Refrigerate.

CROP-HAIL INSURANCE
BE PROTECTED
Your farming investment means everything to you and your family. Don't be caught unprepared.
Dollar for dollar, crop-hail insurance is a bargain. The protection your farm receives duarfs the cost of your premium and protects your family investment.
For More Information Call Your Local Agent:
MIDDLE RIVER AGENCY, INC.
FIRST NATIONAL BANK BLDG.
MIDDLE RIVER AGENCY, INC.
FIRST NATIONAL BANK BLDG.
ROGER PHILIPP
Branch Office
1528 Hwy. 59 S., P.O. Box 599
Thief River Falls, MN 56701
218-681-8085
JOANN ANDERSON
Main Office
P.O. Box 50
Middle River, MN 56737
218-222-3511
CLAYTON TROSKEY
Main Office
P.O. Box 50
Middle River, MN 56737
218-222-3511

80th Birthday
Open House Honoring
Pauline Cwikla
Sunday, June 22nd
2-4:00 P.M. •
St. Joseph's Catholic Church
Middle River, MN

We know the gifts dads really want! (We asked)*
* Our survey of Internet users showed us dads' top picks in electronic gifts!
10% OFF 14.99
Lets dad check the temperatures at a glance.
9.99
33% OFF
Easy-to-use 3-in-1 telephone organizer.
99.99
$50 OFF
50-channel scanner finds the action fast
39.99
20% OFF
Voice-activated pocket recorder
20.99
25% OFF
Be ready for dangerous weather!
40 OFF 59.99
Our best-selling 25-channel cordless
5.99
25% OFF
5-pk VHS tapes
We're Big on Service!
And best of all... it's right in your hometown!
Radio Shack
AMERICA'S TECHNOLOGY STORE
COMPUTER PLUS
Hwy 59 South 681-8070 Thief River Falls
Limited time offer. Prices may vary at participating stores.
MAJOR CREDIT CARDS WELCOME

SUPER TAN
FREE 10 BOOTIES WITH PURCHASE OF 10 REG. SESSIONS $22.50
5 OFF 5 OFF
FUZZY PEACH • CARIBBEAN BREEZE • PASSION FRUIT
BODY TONING • 30 MODERN BOOTHS
Licensed Others!
Now Hiring at Our Thief River Falls Store
WIGAND BARBERS
2nd St South Thief River Falls, MN 681-8484

Internet Services At The Times
Contact us on-line, by phone or in person, and find out how easy the internet can be.
BUTTON ADVERTISING WITHIN ONLINE NEWSPAPER
WEBPAGE AND WEBSITE DESIGN
DOMAIN REGISTRATION
CLASSIFIEDS ONLINE
WEBPAGE AND WEBSITE CONSULTING
Contact: Marvin Berglund, Internet Coordinator
mberglund@tfrtimes.com
The Times • Watch & Commercial Print Shop
324 Main Ave. N., Thief River Falls, MN 56701 • (218) 681-4450
www.tfrtimes.com • www.twwatch.com • email: tfrtimes@tfrtimes.com

Northern Watch
John P. Nelson Publisher
Marvin Lundin Editor
David Hill Associate Editor
Mike Lundgren Sports Editor
Denise Lapham Sales Representative
Jeff Zbanek Advertising Representative
DeDe Laney Advertising Representative
PRINTED WITH SOY INK
Printed on Recycled Paper Containing a Least 20% Fiber-Free Paper Recycled by Consumers
The Northern Watch is published weekly every Friday and distributed to over 22,000 households in Northwest Minnesota and surrounding areas. The Northern Watch is published by The Times Publishing Co. which is published weekly every Tuesday.
SUBSCRIPTION RATES
Pennington, Red Lake, Marshall, Polk and Clearwater Counties $24.00 Per Year
All Other Addresses
Northern Watch Mail $29.00 Per Year
Combined in the U.S. $29.00 Per Year
All Mail and Elsewhere the U.S. Armed Forces $29.00 Per Year
Student Rate, 9 Months $29.00 Per Year
The Northern Watch shall not be liable for slight changes or typographical errors that do not lessen the value of an advertisement. The Northern Watch's liability for other errors or omissions in connection with an advertisement is limited to publication of the advertisement in any subsequent issue or the refund of any monies paid for the advertisement.
A Publication of
The Times
324 Main Avenue North
P.O. Box 100
Thief River Falls, MN 56701-0100
Telephone: (218) 681-4450
Fax: (218) 681-4455
e-mail: nwatch@twwatch.com
http://www.nwatch.com
PRESS
ALTERNATE DELIVERY SYSTEM

RAIN CARE CO.
Detroit Lakes, MN
378-4641 378-4585
Our "Guttering" system was manufactured right on location to your specifications. Seamless gutters are the best way to go and we make them with the heaviest weight - 6" material only (.027) as seamless as the factory. Our installers are trained to do the job right and clean up after themselves. Our installation and service are guaranteed and we stand behind every job we do.
SEAMLESS GUTTERS
Direct From Our Mobile Factory To Your Home
Call us today for a free estimate on your new gutters. We'll be happy to show you how inexpensive it can be to have the protection of new gutters for your home.

STIHL® DEPENDABILITY From Turf To Treetop!
STIHL Chainsaws and Trimmers SAVE UP TO $50.00
017 14" Bar & Chain 1.6 hp 36.3 cc
$199.95
025 16" Bar & Chain 2.2 hp 45.7 cc
$299.95
029 16" Bar & Chain 3.0 hp 66.8 cc
$349.95
FREE STIHL® TOOL KIT with purchase of FS36 Trimmer ($18.95 Value)
All INCLUDED: Tool Box Bar Replacement Tool Spark Plug Wrench
FS 36
ONLY $139.95
•31 cc engine •Double Line Top Head •Optional Polycut™ Blade Kit
Lifetime Warranty on Shaft, Clutch and Electronic Ignition
Manufacturer's suggested retail prices. Actual dealer prices may vary.
Call 1-800-GO-STIHL or see your Yellow Pages under "Saws" for the Stihl dealer nearest you.
INNOVATION • VALUE • PERFORMANCE

POPPLERS IN-STORE WAREHOUSE SAVINGS MATTRESS
SEALY POSTUREPEDIC INC. THE SEALY POSTUREPEDIC ADVANTAGE: CUSTOM THE PERFECT SUPPORT FOR A RIGHTMONIGHT SNOOZE
Sealy Posturepedic
SEALY® GOLDEN DREAM
TWIN ea. . . . 99.95
FULL ea. . . 139.95
QUEEN set 349.95
KING set . . 449.95
SEALY® GOLDEN PRIDE
TWIN ea. . . 119.95
FULL ea. . . 159.95
QUEEN set 399.95
KING set . . 499.95
SEALY® POSTUREPEDIC
TWIN ea. . . 139.95
FULL ea. . . 189.95
QUEEN set 399.95
KING set . . 599.95
SEALY® TWIN MATTRESSES START AT ONLY $59.95
0% FINANCING TILL SEPT. '97 TO ALL QUALIFIED BUYERS MIN. PURCHASE OF $999
FREE DELIVERY & USED MATTRESS DISPOSAL
CHOOSE FROM THE LARGEST SELECTION OF SEALY IN THE AREA! WE WILL NOT BE UNDERSOLD!
MORE GREAT 20TH ANNIVERSARY SPECIALS...
LA-Z-BOY RECLINERS! $219.99
COMFY SOFAS FROM $399.99
5-PC. DINETTES FROM $299.99
3-PC. END TABLE GROUPS $199.99
LEATHER CHAIR & OTTOMAN $199.99
Serving NW MN For Over 57 Years!
POPPLERS HOME FURNISHINGS
Thief River Falls
Mon. 9 6 Tues. 9 6 Wed. 9 6 Thurs. 9 8 Fri. 9 6 Sat. 9 5:30
Both Locations! Free Delivery!
Serving NW MN For 20 Years!
Furniture Outlet
Hwy. 32 North 681-6216
Thief River Falls
Mon. 9:30 6 Tues. 9:30 6 Wed. 9:30 6 Thurs. 9:30 8 Fri. 9:30 6 Sat. 9:30 5:30

LETTERS

To The Editor:

So far the floods of 1997 have been blamed on El Nino. God's anger and wet-suit throughout Southern California, and the Red River Valley flooding.

The Santa Ana's claims that wetland restrictions on the Red River watershed would "greatly reduce the home force" of the flood by stimulating the soil to absorb more water, is incorrect. The role of wetlands in restoring flood peaks and duration depends on the shape of the basin, the overall shape of the basin, the frequency of flood and the predominant soil conditions.

Most wetlands influence the timing of runoff. Drainage, in a long, narrow basin may, in fact, reduce the flood peak by moving water off in a timely manner. Basin shape affects both the potential for impact of wetlands and the relative impact of small amounts of water in the flood plain.

Wetlands in the Red River Valley *do not* hold there were first of water for much more than a few days. Therefore, they do not store vast amounts of water as they are often credited.

Also, while a few hundred acre feet might make a difference in a narrow flood plain, such small increases in flow do not have an appreciable impact in broad, flat flood plains.

The relationship between the volume of flood water—blue volumes are 1-in-10 or 1-in-25 year floods and high velocities are—and 100 or 1-in-500 year floods—and the total capacity of temporary storage that example, wetlands in the riverary ground wetlands in the fall of 1996 and spring of 1997 before the 1997 flood. There is just not enough capacity in flat-land wetlands to make a meaningful difference on the flood peak.

Finally, most of the Red River basin's wetlands were already lost or drained by the time the Corps began studying the situation some time with fewer wetlands. It is quite possible that the system of roads and culverts to the southwest of Fargo did more to slow the runoff than would have the original wetlands on the same area, especially if they were full.

I like wetlands and I like wildlife, but I also like honest science and the numbers just don't add up to the Army Corps of Engineers' recommendation, under some conditions, to reduce flooding, but not in all watersheds or all conditions.

Now about the role of God's anger and Hide Sharp in this year's flood—that is well beyond my expertise.

Sincerely,
Dr. Jay A. Leitch
International wetland scientist
North Dakota State University
Fargo, ND

To The Editor:
Thief River Falls...thank you so much!

We from Grand Forks have left you one by one and one the jobs and the work that must be done. As we sit here cleaning we start to cry, thinking of all the work we did to try and save our town. We wonder when we'll all be? Our town is a disaster. Wherever you may go, you see people's lives and memories on the berms and there's nothing they can do.

As we were evacuated out by Hwy 81 we saw the cars filled with clothes on our backs, not knowing where we would go.

To Thief River Falls. Some of us would know that God sent Grand Forks many angels and to us, we believe you were one of them. Thank you with all your heart and souls and not just every once in a while, but on a daily basis, especially if they were in need.

Thief River Falls, you are truly fantastic in the way you have taken care of us. Your hotels, your homes, your motels, your many condoms, your many condoms, reduce flooding, but not all waterlogged and a bad smell. The food was always great and everyone was so friendly and caring. Thief River Falls

You have set some pretty high and putting pieces of our lives back together, doing lots of cleaning, scrubbing up and down, we want to say "thank you" for what you have done. We never thought that you have done so much again, we very much appreciate how kind you have been and never forget you.

God bless you, every one, and to the fire I'm proud to say Thief River Falls, Minnesota home town.

Sincerely,
Lonne Norberg and friends
and other flood refugees
Grand Forks, ND

ATTENTION SHAREHOLDERS
OF ARCTIC CAT And POLARIS

Or... Selling
– Check...
– Lower...
– Great, Friendly...

John G. Kinnard & Co.
INVESTMENT SECURITIES
223 N. Main, Suite 310 • Thief River Falls, MN 56701
218-681-3838 or 800-346-3161 Member SIPC
Roger Kalb Dave Clausen

TRF CURLING CLUB
Sponsors The
FLEA MARKET
Thief River Falls Fairgrounds
3RD SATURDAY OF THE
FOLLOWING MONTHS:
JUNE 21ST
AUG. 16TH & SEPT. 20TH
For More Information Contact:
Jim Bjerke 683-3753 (H)
Jim Brown 683-3757 (H)
No Setups Prior To Friday Noon
Some Space In The Curling Club Available.

RAIN OR SHINE
5TH ANNUAL
All Nations Cultural Festival
UNDER THE BIG TOP!
St. Hilaire, MN
2 BIG DAYS
July 12 & 13, 1997
– FEATURING –
DIE HEIMATQUELLE – Germany • AMICI – Italy
ARD-RI – Ireland • SERANATA LATINA – Mexico
SUMMER BEAR DANCE TROOP – Hoop Dancers
HEATHER-BELLE LADIES PIPE BAND – Scotland
THE SPANISH FOLK DANCERS – Spain
ROCKALYPSO – Caribbean • LICAN RALLS – South America
CASA DO MINHO – Portuguese Folk Dancers
FIALKA UKRAINIAN DANCE ENSEMBLE - Selkirk, Man., Can.
SQUIRE LAWRENCE – Court Jester/Clown
SATURDAY NIGHT – H & D Melodies Old Time Dance
FOLLOWS SATURDAY PERFORMANCES
FUR TRADE ENCAMPMENT • ARTS AND CRAFTS • CONCESSIONS • ROLLING PIN CONTEST • BEER GARDEN
GATE OPENS NOON AM
$8.00 ADULTS $5.00 CHILDREN (12 & Under in Good Company)
For More Information Contact: ST. HILAIRE CITY CLERK'S OFFICE at (218) 964-5227
For Motel Accommodations Contact: THIEF RIVER FALLS CHAMBER OF COMMERCE at 1-800-827-1629 or Contact Your Local Charter Service
CAMPING AVAILABLE (Full Hook-Up and Primitive) • DRAWING FOR 12" TV - Saturday, VCR - Sunday
40 Miles E. of Grand Forks, ND or 7 Miles S. of Thief River Falls on Hwy. 32
Adults Must Be Accompanied Private Call Centric At (218) 964-8227 To Be Added To Mailing List
– SPONSORED BY –
CITY OF ST. HILAIRE
PEPSI COLA BOTTLING CO.
VFW POST #2793
KYCK-FM
WESTSIDE MOTORS
COCA-COLA CLASSIC
KRUSE IN
KRUSE SANITARY SERVICE
GARDEN VALLEY TELEPHONE CO.
GRAND FORKS RENTAL
ST. HILAIRE COMMUNITY CLUB
HARTZ FOODS
KKAQ-AM/KKDQ-FM
WDAZ-TV
HARWEST STATES Northwest Cable Division
ST. HILAIRE MUNICIPAL LIQUOR STORE
THIEF RIVER FALLS TIMES
NORTHERN WATCH
PETERSON LUMBER COMPANY
GUY KRUSE AND KRUSE BUILDERS

NORTHERN WATCH
Saturday, June 14, 1997

EDITORIAL OPINIONS

Editorial opinion published under this heading is intended to stimulate thinking and discussion among our readers. Unless specified otherwise, the editorials are written by Editor Marvin Lundin, and do not represent opinion of other staff members. Opinions in items from other publications may not coincide with the editor's own views but are offered for their general interest.

NORTHERN WATCH
Thief River Falls, Minnesota

John P. Mattson, Publisher
Marvin Lundin, Editor
David Hill, Associate Editor

Some Advice On Life For High School Students

Credit is given to *Affirmative Parenting* magazine for the following article. The author is not known by name, but we love his style. The article is entitled:

Some Rules Teenagers Won't Learn In School

Rule No. 1—Life is not fair. Get used to it. The average teenager says the phrase, "It's not fair!" 44.6 times a day. You get it from your parents, who said it so often that you decided they must be the most hypocritical people in the world. Everyone you'll ever have to wear a uniform that doesn't have a Gap label.

Rule No. 4—If you think your teacher is tough, wait 'til you get a boss. He doesn't have tenure, so he tends to be a bit edgier. When you mess up, he's not going to ask you how you feel about it.

Rule No. 5—Flipping burgers is not beneath your dignity. Your grandparents had a different word for burger flipping. They called it opportunity. They weren't embarrassed making minimum wage either. They would have been embarrassed to sit around talking about Kurt Cobain all weekend.

Rule No. 6—It's not your parents' fault. If you mess up, you are responsible. This is the flip side of "it's my life" and "you're not the boss of me" and other eloquent proclamations of your generation. When you turn 18, it's on your time. Don't whine about it or you'll sound like a baby-boomer.

Rule No. 7—Before you were born your parents weren't as boring as they are now. They got that way paying your bills, cleaning up your room and listening to you telling them how idealistic you are. And, by the way, before you were the size of a rat from the blood-sucking parasites of your parents' generation, try defacing the street in your bedroom.

Rule No. 8—Your school may have done away with winners and losers. Life hasn't. In some schools, they'll give you as many times as you want to get the right answer. Failing grades have been abolished and class valedictorian scrapped lest anyone's feelings be hurt. Effort in an important as results. This, of course, bears on the slightest resemblance to anything else in life. (See Rule No. 1, Rule No. 2 and Rule No. 4)

Rule No. 9—Life is not divided into semesters, and you don't get summers off. Not even Easter break. They expect you to show up every day. For eight hours. And you don't get a new life every ten weeks. It just goes on and on. While we're at it, very few jobs are interested in fostering your self-expression or helping you find yourself. Fewer still lead to self-realization. (See Rule No. 1 and Rule No. 2)

Rule No. 10—Television is not real life. Your problems will not be solved in 30 minutes minus time for commercials. In real life people actually have to leave the coffee shop to go to jobs. Your friends will not be as perky nor as pliable as Jennifer Aniston.

Rule No. 11—Be nice to nerds. You may end up working for them. We all could.

Rule No. 12—Smoking does not make you look cool. It makes you look anorexic. Next time you're out smoking, watch an 11-year-old with a bunt in his mouth. That's what you look like to anyone over 20. Guess for expressing yourself with purple hair and pierced body parts.

Rule No. 13—You are not immortal. (See Rule No. 12) If you are under the impression that living fast, dying young, and leaving a beautiful corpse behind is romantic, you obviously haven't seen one of your peers at room temperature lately.

Rule No. 14—Enjoy this while you can. Sure, parents are a pain, school's a bother and life in general can seem pretty cruel. But someday you'll realize love wasn't real until it was a teenager. Maybe you should start now.

More Poetry

Tracy Mendez of Pembroke Pines, FL, has written a poem dedicated to her grandfather, Ellsworth Milligan, and late grandmother, Ethel Milligan, recalling many fond memories of spending summers and holidays on their farm at Florence. Tracy says her grandparents followed firewood to homes for many years and made countless friends along the way, and her grandfather still lives on the farm they settled on over 50 years ago.

We liked Tracy's poem, and hope our readers will enjoy it as well:

It's five in the morning, it's dark outside,
the temperature's 20 below.
The house is still quiet, it's warm inside,
But today will be too cold to snow.

Out of the darkness the old floor creaks,
Beneath the feet of the farmer.
He puts on his boots, walks down to the stove,
adds wood and makes the house warmer.

He pulls on his coat, a hat and some gloves,
His day has just begun.
The family still sleeps, but he walks the farm,
without the light of the sun.

The sun's coming up, once more the floor creaks
We are still warm in bed.
But not in the kitchen, work has begun,
Grandma is baking some bread.

Pots and pans, glasses and plates,
those sounds mean breakfast is near.
Grandpa returns, flips the radio on.
It's loud but not really clear.

The routine's the same, it doesn't change much,
they've spent most of their lives together.
The radio's on, just long enough...
to hear news, obits and the weather.

Grandma would say, "You can continue your day,
if they do not say our name."
It was funny back then, kind of a joke...
But now it's just not the same.

One Monday morning, in the fall of '94
we listened as the announcer read,
Grandpa passed on, the stroke had changed,
and I thought about what she had said.

The days do go on, some may be sad,
when loved ones clearly depart...
But we that remain, with memories young,
keep them alive in our heart.

POLICIES

Letters To The Editor: The staff of the Northern Watch encourages writers to express their comment or letters with original thoughts or ideas of general interest. Letters should be limited to 250 words or less. Northern Watch customarily limits any writer to one letter per month. Letters must be signed by the author(s) as well as the full name and address of the author(s). Signature of author(s) must appear on the letters published. The staff believes that there is greater credibility to issues signed as per-

sons will not withhold names of writers from publication.

Re-election Editorials: Letters critical of individuals or other members of boards or councils will be considered for publication only if the author has given such individuals an invitation to correspond over the issues involved in the letter before it is published. Commencement: If an article is made in favor of a graduating individual, the staff encourages readers to mail it to our newspaper offices by the close of p.m. The staff attempts to extend the time of publication/recording to the next issue.

THE CLASSIFIEDS
ALWAYS A BEST SELLER

Flood Relief Task Force plans to meet on June 17

Minnesota House Flood Relief Task Force will convene Tuesday, June 17, to hear an update on flood damage and current relief efforts, according to Rep. Bud Nornes and other Task Force members.

In addition, the task force wishes announced plans to hold hearings in Moorhead and Fort Ground Flood Relief Task Force, Nornes said. Dates and places will be announced soon.

"The self-effort information in anticipation of small sessions for a flood relief bill later this summer," said Peterson. "We want to get the full extent of the damage and the total cost of repairs. We also want to hear about ways to limit damage in the future."

Nornes said the task force also wants to hear directly from local officials and citizens about any problems or roadblocks in the relief efforts. We want to make sure citizens' needs are being met."

Heads of Action said the 18-member task force is bipartisan and will work with the executive and legislative branches of government.

"We will collect information in anticipation of small sessions for a flood relief bill later this summer," said Peterson. "We want to get the full extent of the damage and the total cost of repairs. We also want to hear about ways to limit damage in the future."

The task force will hear testimony on flood damage, flood fighting efforts, emergency services officials.

The hearings in Grand Marais will be "town meeting" style sessions, where more attention will be given to concerns from the public, especially in legislators, Peterson said.

SMOKING?
Ralph Weber • Certified Hypnotherapist
Patch, Gum, Cigarettes = POISON
Our Program – Hypnosis - SAFE & EFFECTIVE
LIFETIME GUARANTEE (Details at meeting)
Complete In One Hour • $60.00 • MC, Visa, Discover, Cash
If unable to attend, call for home program - 1-800-710-6920

WEIGHT?
You Don't Have To Be A Smoker To Attend • Same Time, Same Place

DAVIDSON READY MIX
& CONSTRUCTION
• CONCRETE
• SEPTIC TANKS
• REBAR • ROCK
• GRAVEL
• BACKHOE SERVICE
CALL 449-4865

Pace Fitness Center
MEN'S CLASS
Mondays and Thursdays
6:30-7:30 P.M.
FIRST WEEK IS FREE!!
YOU ASKED FOR IT YOU GOT IT... NOW AVAILABLE
CALL FOR DETAILS!
1552 Hwy. 59 S. - Thief River Falls
Next to Twice Bit Inn • 681-7738

MIDWAY COMPANY
Supplies For All Your Business Needs
• Copy Paper • Envelopes • Computer Supplies • Business Forms
• Paper Towels • Facial Tissue • Brooms • Cleaning Supplies • Can Liners/Custom or Stock
• Light Bulbs • Food Service Products & Disposables
DALE A. NELSON
Owner
212 Atlantic Ave. N.
P.O. Box 109
Thief River Falls, MN 56701
Bus: (218) 681-3304
Home: (218) 681-3004
Mobile: (218) 681-8900

Dad's Day Out
Your father deserves all the best. So take him out for the best Father's Day Meal Deal in town!
Buy 1 Buffet Meal...
Get Dad The 2nd One For $2.00 Off!
Located across from the Gazebo
Danny's
Pizza & Italian
203 3rd St. W • 681-8544 Thief River Falls

TIEMAN WELDING
CERTIFIED PIPE AND STRUCTURAL WELDING
• Lathe Work • Press Work • Key Ways
• Plasma Cutting • Winch Truck Service
• Welding Of Mild Steel
• Stainless Steel & Aluminum
• Buying Old Machinery & Cars
• Semi Trailer Repair
PORTABLE AND SHOP • 681-7180
Tieman Road #7, Sargent Branch Rd., Grygla, MN 56727

GRANDPA
REALLY ALONE!
BRAY GENTILLY MUTUAL INS. CO.
We Insure Farm Dwellings, Outbuildings & Personal Property
Homeowner's Coverage For Dwellings In Town
Prompt Adjusting Service —Free Nonburning Inspection
P.O. Box 205, R. L. Falls, MN 56751 253-2252

Enjoy The Entertainment Of
THE JOHNNY HOLM BAND
1 Show
Wednesday, July 16
7 p.m.
Pennington County Fairgrounds Grandstand
Advance Tickets Available for $6.00 At Kezar Music and Hugo's Supermarket In Thief River Falls
$8.00 At The Gate
No Reserved Seating!

We Treat You Well
At Dakota Clinic we treat you well by listening to your concerns by being courteous and professional. By taking the time to carefully explain terms and procedures. By really caring about your treatment. By helping you feel better and helping you get well. And through a network of physician-owned clinics we treat you well with physicians and specialists wherever you may live.
NORTH DAKOTA
Fargo
South Fargo
701-232-2311 or 800-437-4501
Northport
701-780-1800 or 800-437-4502
West Acres
701-282-1800 or 800-437-4503
Casselton
701-347-4451
Jamestown
701-252-1300 or 800-437-4504
Valley City
701-845-0463
MINNESOTA
Moorhead
218-233-2311
Detroit Lakes
218-847-9581 or 800-437-4505
Perham
218-347-1212
Frazee
218-334-3153 or 800-437-4506
Lake Park
218-238-5911 or 800-437-4507
Wadena
218-631-3510 or 800-437-4508
Park Rapids
218-732-3425
Thief River Falls
218-681-8181 or 800-437-4509
Walker
218-547-3252
DAKOTA CLINIC
Managing Your Healthcare Today & Tomorrow

Stephen birdseed plant still growing

(Continued from Page 1)

newest brand added to their line. It can be sold anywhere and offers different blends to attract specific types of birds and small wild animals.

I had never considered bird seed to be all that exciting until Doris laid a bag of Fruit and Berry Cuisine from the Wild Delight line in front of me. Its ingredients include sunflowers, white millet, peanuts, corn, raisins and dried cherries. A special mix for berry eating birds, it resembles an attractive potpourri and smells as good as it looks.

When asked where the "recipes" came from, Doris pointed at Dick's office. Dick works with nutritionists, veterinarians and breeders across the country to develop the various blends of nutritional diets for birds and small animals.

The over 200 ingredients that go into their various products come from all over the world. The sunflowers are purchased locally as is some of the corn and a small amount of wheat. Millet comes from North and South Dakota, canary grass from Montana, peanuts from Georgia and peppers from Pakistan. The list of ingredients and their origins goes on and on.

They are the only company in the United States that purchases grain "in dirt" or in laymen's terms, not cleaned. D&D's product undergoes a special cleaning process unique to their company that removes unwanted dust, stems, sticks and debris resulting in less waste.

It was clear that every aspect of this business is carefully planned and thought out. Using computerized blending to insure the same mix every time, two shifts of workers package it in special double wall poly bags or re-usable and recyclable plastic jars.

Doris describes their product as "high quality - top end", and stressed that they are unwilling to compromise that quality even if it means turning down a large order if it is more than they can handle and still maintain their high standard of excellence. One can only admire that commitment to quality.

When asked if she had any advice for entrepreneurs just starting out, Doris commented that "Ideas are not enough. You have to have your ducks in a row—particularly your finances."

Perserverence is the one word that describes what it took for this business to reach the level of success it has today. Dick and Doris attended trade shows before they participated in them, talking with others in the trade and taking in as much as they could absorb.

Today they participate in five or six major trade shows and many smaller ones. Any set back the business has had was used as a learning experience. They have worked and continue to work very, very hard.

The business didn't just come to them. It had to be pursued. Yet, Doris related that she felt there was an element of luck involved.

Luck isn't responsible for the one hundred percent shipping record they have maintained with such pride. They didn't miss a beat during the sleet storm in April. Generators kept the plant operational, and their entire computer system was taken to a location in Warren where there was electricity. They didn't miss a single order.

Luck didn't land them their largest account—Walmart. A framed certificate from Wallmart hangs in the lunch room naming D&D Commodities as the Top Vendor/Partner in the United States for the second quarter of 1996. No small accomplishment, an award like this would often hang in an executive office. Instead it hangs below another framed piece, a writing about teamwork. The award, Doris said, belongs to everyone. It was teamwork that made it happen.

My interview and tour complete, I shook Doris' hand, grateful for the time this busy woman had spent with me. I left D&D Commodities full of admiration believing that determination, a strong work ethic and maybe just a little luck had brought this business success. I had just spent an hour with the American Dream personified!

SIZZZZLING Summer Food Savings
Ground Beef Patties $1.94 per pound 4 Patties Per Pound
FEATURE PACKAGE • 5# Walleye • 5# Top Sirloin Steak • 10# 4-1/4# Ground Beef Patties $63.95
Half Beef $1.39 per pound
Whole Hogs $1.29 per pound
Half Hogs $1.39 per pound cut, wrapped & frozen
Stock Up And Save!
JOPPRU'S MEAT SERVICE
1 Mile North Hwy 59 Thief River Falls 681-2602
Only Federally Inspected Plant in Northwest Minnesota!

IF YOU OWN A MUTUAL FUND
And Would Like A FREE REVIEW...
CALL REGAN or DAVE AT
218-681-3983 • 1-800-768-1869
John G. Kinnard & Co. INVESTMENT SECURITIES
213 LaBree Ave. North Suite 203 Thief River Falls, MN 56701
Member SIPC
REGAN ROHL DAVE CLAUSEN

WHY YOUR PLUMBING PRO CHOOSES PRO SERIES
Up To 50% Less Water
Up To 50% Less Salt
Up To 70% Better Iron Filtration
Up To 60% Better Sediment Filtration
ProSeries by waterBoss
LEE Plumbing & Heating, Inc. Thief River Falls, Mn.

PRE-HOLIDAY Summer Liquidation Sale!
Prices Never Lower!
'98's are Arriving!
BOATS 10' TO 32' IN STOCK
NORTHWOODS FIBERGLASS RUNABOUTS FIBERGLASS FISHING BOATS FIBERGLASS CRUISERS
SYLVAN
OVER 500 BOATS MUST GO FOR THIS SALE!!
PRICED FROM $299 TO $99,000
SMOKER CRAFT
ROUGHNECK
LOWE
EVINRUDE OUTBOARDS
YOUR NO HIDDEN COST DEALER!
Link RECREATIONAL Formerly Carr's Marine
1-800-333-9486 • 218-367-2033
10 Miles South Of Perham, MN Hwy. 78, Ottertail, MN
HOURS: Mon.-Sat. 8:30-5:30 Sun. 9:00-4:00
OPEN 7 DAYS

Volunteers invited to TRF picnic

Volunteers during the ice storm, sandbagging effort and flood relief effort are all invited to attend a free picnic in appreciation of their efforts. The City of Thief River Falls and Pennington County are sponsoring the picnic.

The picnic will be held from 5 to 8 p.m. Wednesday, June 25, at the Pennington County fairgrounds. It's free to anyone who volunteered any time to the disaster efforts this spring, including residents of neighboring counties who came to Thief River Falls to help.

BE A REGULAR READER OF The Times and Northern Watch
Don't miss a thing!
Call 681-4450 to subscribe

Life is filled with promises. We can help you keep them.
Financial security shouldn't be a hope. Neither should sending your kids to college, or living a comfortable retirement. That's why, at Farm Bureau, we specialize in helping individuals, couples and families achieve their lifetime financial goals.
And we can help you, too.
Call your Farm Bureau Agent today and learn how promises made can be promises kept.
"LIVING BESIDE YOU WORKING FOR YOU."
James Cwikla 311 LaBree Ave N Thief River Falls, MN 56701 681-2288
Farm Bureau Insurance

Council notifed as water tower goes under bag, repair

Repair and painting of the west-side water tower in Thief River Falls has begun. Oddland Protective Coatings of Rockford is the contractor on the $231,000 project.

In the next couple of weeks, residents will see the tower completely enclosed before sandblasting begins. The project involves repair and painting of the inside and outside of the water tower. Tentative plans call for writing on the outside of the tower to read "Thief River Falls, home of the Prowlers."

Tuesday night, Arlo Rude, superintendent of utilities, explained to the Thief River Falls City Council that some nearby property owners received letters informing them of the project.

Rude also explained that the dam will be inspected this year. The inspection is required every five years by FERC. The inspection involves a visual inspection of the dam and review of records, and flow charts. The cost of the project has been estimated at $9,500.

The council approved a change to the Temporary 3.2 Beer Garden regulations. The closing time was set at 11 p.m., and as explained by Chief Ken Froschheiser, was due to the proximity of a residential area. He said the issue was discussed at length during a public safety committee meeting after the city received a request to extend the closing time for a specific event. At the time, they also learned that several other requests would be made of the city for other events. It was decided by the committee to recommend that the closing time be permanently changed from 11 to 12 midnight.

Approval of a transition plan to change city elections to the even number years, effective this fall with three-year terms, was tabled until more members of the city council would be present to discuss the matter. Several council members were absent from the meeting Tuesday night so that they could attend another meeting.

In an attempt to avoid conflict of interest and other problems, the council approved a recommendation that Don Stewart resign from the Summerfield Place Housing Management board until some problems could be worked out. No details of the problem were discussed.

A resolution supporting the Pennington County Dive Team and directing the city attorney to develop a Mutual Aid Agreement with Pennington County was approved. The city used to have two police officers on the dive team. Now only one officer is on the team. The signing of the agreement would mean that the city would support him in salary. Expenses outside of the city would be covered by the team. Froschheiser encouraged the council to support the cooperative venture.

In other business, the council: approved a resolution agreeing to seek state financial assistance for the fuel farm relocation project; accepted the final report on the 1995 improvement projects and the transfer of $14,485 of general fund dollars to cover project deficits; appointed Gerald Wigness as Johs Inc. representative to the Community Development Advisory Board; approved independent service contract for grass mowing with Arlen Merrill and Les Cota to assist city building officials in administering the city's grass mowing ordinance; approved a dance license for the Pennington County board on July 17 at the fairgrounds during the Pennington County fair; approved the purchase of a second police patrol bicycle; approved renewal of a Thief River Falls Amateur Hockey Association premises permit application for gambling at Swede's Place and Rusty Nail; approved beer in the park for Deer Hunters Association at Oakland Park on June 26; received Sjoberg's Cable TV franchise fee for April 1996 through March 1997 (3 percent of basic on-line services) of $20,346.52; approved a bid opening date of July 1 for wastewater pond modifications on flow control structures; approved an application for a fireworks permit by the Jaycees for the American Festival on July 5; approved a temporary beer license for the Sno-Drifters during the American Festival on July 4 and 5; approved a progression raise for Teresa Mattison, police officer; approved a contract for temporary dog catching services with Stephanie Eggerud and Shane Nelson; approved a quote from Carr's Tree Service Inc., for private property and lawn tree removal services for 1997.

Swedish Heritage Society plans Lake Bronson fest

Agassiz Swedish Heritage Society (ASHS) will celebrate its midsummer festival Saturday, June 21, at the Kittson County historical Museum at Lake Bronson. It will be in conjunction with the city's annual community celebration and feature professional musicians from Sweden and Brainerd.

Activities will begin at 10 a.m. and include flea market, barbecue lunch, rhubarb baking contest, music program and more.

Members will follow a traditional Swedish midsummer tradition by decorating and raising the Maypole at 1 p.m. At 2 p.m. the Scandinavian folk music group called 'Skalmusik' from Brainerd will entertain with violins, accordion, guitar, bass and vocals.

A special musical performance will be provided by Leif Jacobsson of Malmkoping, Sweden, who is tracing the ancestry of his grandmother in the Northcote area. He will sing old Swedish folk songs and entertain with stories.

ASHS members are asked to bring food for the coffee fellowship following the program at the museum. At 5 p.m. the Lake Bronson Improvement Association will serve supper downtown, followed by a street dance with Skalmusik providing old-time Scandinavian music.

KIDS SUMMER ACTIVITY CAMP
Mon., June 23rd thru Fri., June 27th
Held At LINCOLN HIGH SCHOOL
THIEF RIVER FALLS
Hours Are Flexible—All Week—8 a.m.-5:00 p.m. "$65.00"
Parents Must Pack Lunch For The Child

GM Goodwrench Service
TRAVELING IN A FRYING PAN??
STOP GETTING FRIED BY THE SUMMER BRUTAL HEAT!!
AUTO AIR CONDITIONING SERVICE
$22.50 Plus Parts
Your Hometown GM Dealer
NORTHERN MOTORS, INC.
HWY. 1 & 59 W. THIEF RIVER FALLS, MN 681-4820

HEAD TO THE DAKOTA MAGIC CASINO
Hankinson, ND • MONDAY, JUNE 30TH
★ Pay '20ºº, Receive $25 In Coins ★ Free Buffet ★ Free Match Play Coupons
Leave from Floyd B. Olson Park 8:00 A.M.
For More Information On All Tours Call Or Write Greg Klinkhammer,
P.O. Box 284, Thief River Falls, MN 56701
Call 681-8115 or Toll Free 1-800-569-4166

Teen Night Every Sunday At
Rooters SPORTS BAR Crookston, MN
233 N. Main
Ages 16-20
Hours: 7:00 p.m. - Midnight
$3.00 Cover Charge
DARTS DANCING POOL PHOOZ BALL

RIDE THE CASINO EXPRESS
RECEIVE $7 FREE & 50% OFF
ANY REGULAR RESTAURANT MEAL PLUS OTHER NEW VALUABLE COUPONS!
TUES. SENIOR DAY-RECEIVE $12 & LUNCH FREE!!!
NEW DEAL!!
CALL FOR DETAILS 681-7359



DOUBLE-EDGED COMEDY.
FRIDAY & SATURDAY, JUNE 20TH & 21ST AT 7 & 9PM
Shooting Star

Galaxy twin
GALAXY I SHOWTIMES
TUES. BARGAIN NIGHT
TRIAL and ERROR MICHAEL RICHARDS JEFF DANIELS
GALAXY II SHOWTIMES
TUES. BARGAIN NIGHT
SOMETHING HAS SURVIVED. THE LOST WORLD JURASSIC PARK

Artists provide paintings for Roseau exhibit in June

The June exhibit at Roseau library offers a wide variety of visual art for viewers. The nine watercolor paintings and two pen/ink pieces utilize a wide range of colors. All the pieces are executed in a realistic style. Subjects include six landscapes, four florals and one portrait sketch.

Participating in the current show are three members of Artists Unlimited, an organization based in Kittson county.

Audrey Sandahl is displaying seven watercolors. For two of them she adds a second medium – pastels. The mixed media pieces are landscapes – "Glorious Colors", featuring a farm tucked into autumn trees beside a lake, and "Country Church" with leafy foreground ... a tombstone. In another church scene, "Shelter In a Time of Storm", a stream leads the eye to the distant building topped by a sky in stormy blues and violets. "The Old Mostad Barn" is a second farm ... peak is seen against a pale sky. The focal point of "Beached at Long Point" is a red boat. Sandahl's florals include "Tulip Splendor" in a combination of bold primary and secondary colors and "Petunias" in shades of purple.

Always popular roses are the subject of both watercolors by Loreen Hanson, Thief River Falls. Striking frames and mats in well chosen colors enhance both pieces. The large pink rose is triple matted with the widest mat of muted blue-green. Hanson's warm "Yellow Roses" are accented with pink in strong contrast to the blues and greens of leaves and the navy blue mat.

Annethia Novacek provides a change of pace with her small pen/ink pieces — a wintry landscape with deer feeding and a portrait sketch of her mother, which includes watercolor touches.

Roseau Area Friends of the Library who sponsor the Artist of the Month Exhibit Series believe that viewers will find visual pleasure in the June display, open during daytime hours Monday through Friday and Thursday evenings until 8 p.m. The library is not open on Saturdays or Sundays this summer.

DANCE
Saturday, June 14 • 9-1 "COUNTRY PLAYBOYS"
Saturday, June 15 "TBA"
~SUNDAY~ FATHER'S DAY WE WILL BE OPEN AT 2:00 P.M.
DINING ROOM SPECIALS
SAINT'N SINNER $9.95 Steak & Shrimp
BOOKING PARTIES & WEDDING DANCES!
DW'S Dining & Dancing Inc. Hwy 219 378-4124 Goodridge, MN

DANCE
Saturday, June 14th • 8:30 - 12:30 P.M.
Music By: "VIKING BAND"
OLD TYME DANCE
Thursday, June 19th • 7:00 - 10:00 P.M.
Music By: "DICK MILLER"
BAR BINGO
Members & Guests Welcome
EAGLES CLUB
THIEF RIVER FALLS

DAILY DRAWINGS
Monday-Saturday 6 p.m.
for Members - Must Register To Win
BINGO
Book Your Wedding Dance, Business Meetings & Parties Today
EVERYONE WELCOME!
AMERICAN LEGION
POST #117 • THIEF RIVER FALLS • 681-1341

The Advertising Leaders In Northwestern Minnesota
The Times and Northern Watch
324 Main Avenue North Thief River Falls, MN
(218) 681-4450

Celebrate The 4th Of July In Plummer!!
Schedule of Events For Friday, July 4th
11:00 a.m. Lunch at the Legion
1:00 p.m. Dedication of Veterans Memorial Park
2:00 p.m. 4th of July Parade on Plummer's Main Street (includes kiddie parade)
3:00 p.m. Demolition Derby, 1 mile west of Plummer on Central Avenue
9:00 p.m.-1:00 a.m. Street Dance west of Plummer on Central Avenue
Cash Prizes For Parade Winners!
• Food Stands • Prizes • Beer Gardens • Free Ice Cream For The Kids
Hope To See You There!!

BLACKJACK
Hit The JACKPOT!
"SLOTS"
RIVER ROAD CASINO
WEEKLY SPECIALS...
COMMUNITY APPRECIATION
SENIOR CITIZENS DAY
TUESDAYS BLACKJACK TOURNAMENTS
WEDNESDAYS MONEY MACHINE
OPEN 7 DAYS A WEEK

Extra costs, reductions for MECC

Architectural fees, engineering fees, pre-design fees, geotechnical fees, surveying fees, building permits, and testing costs have taken a chunk out of funds available for the proposed Multi-Events Cultural Center in Thief River Falls. Last week, the joint powers board took a look at those costs and discovered they have less than anticipated to work with and need to scale back the project.

The state provided the joint powers board with roughly $3 million. That has been reduced to $2,493,487 by architectural fees, pre-design fees, geotechnical fees and surveying fees.

But that's not all of the costs associated with the state funds. The board expects to pay out or set aside $9,820 for the building permit, $2,000 for printing costs, $2,000 for testing, $189,000 for CM fees, $16,000 for reimbursables such as insurance, $5,000 for site clean up, $75,000 for contingencies, $25,318 or one percent for art, $1,500 for a site phone, and $12,000 for architectural and engineering cost estimating. State funds available minus additional costs from state funds now total $2,155,849.

With total in-kind services and contributions ($1,090,845) required by the awarding of state funds for the project, the total construction costs have been estimated at $3,622,689.

Rick Nelson, a project coordinator, summed it up saying between $500,000 and $800,000 will have been spent on permits, fees, tests and other costs. He conceded that some of these costs have increased because of delays.

Nelson said the board will be considering its options regarding reductions in the scope of the project. Reductions being considered include eliminating the tennis courts from the project, eliminating or delaying the structure spray on the track, eliminate or delay the landscaping for the multi-use fields, reduce the size of the water, sewer and storm sewer design, scale back the locker rooms, reduce the size of the asphalt parking lot, scale back the ticket and lobby area.

Nelson said the board would be meeting next week to consider some of these options and look at more cost estimates.

Nelson said he still believes the project will provide a lot of quality for the community. The board will just have to re-group.

Evening Meal at Heritage Center Monday, June 16

Father's Day will be celebrated at an evening meal at the Heritage Community Center on Monday, June 16 at 5:30 p.m.

The menu includes meat balls, mashed potatoes, green beans, coleslaw, rolls and milk with pineapple upside down cake for dessert.

Entertainment will follow the meal. Reservations can be made by calling 681-2793.

Johnny Holm has one show at county fair

Premium list for the Pennington County Fair indicates that the Johnny Holm Show on Wednesday, July 16, will be presented at 7 and 9 p.m. This is incorrect, according to Floyd Erickson, who is in charge of entertainment for the 1997 fair.

"There will be only one show that evening and it will be at 7 p.m.," Erickson said. "Tickets are on sale at Hugo's and Kezar Music at $6 in advance and will be $8 at the gate. All tickets are for general admission; there is no reserved seating."

The Johnny Holm Show is one of several grandstand attractions for the county fair. Others are an amateur talent night Thursday, July 17; professional bull riding Friday and Saturday, July 18 and 19; and demolition derby Sunday, July 20.

THE CLASSIFIEDS – THE CLASSIFIEDS – THE CLASSIFIEDS

Miscellaneous · Campers/ RVs · Motorcycles-ATVs · Livestock · Wanted to Buy · Pets · Notices · Household Goods · Sporting Goods · ATVs/Motorcycles

BERGERSON ELECTRIC • Residential • Agricultural • Commercial • Electric Heat. TIM BERGERSON Owner-Operator Call 681-4659

CYCLE/ATV • Tires • Batteries • Filters & Lubes • Accessories. RV SPORTS INC Hwy. 1 & 59 W. • 681-1007 • T.R. Falls

BUSINESS CARDS FORMATTED BUSINESS CARDS Starting At Only $15.00 500 Ct. $17.00 1,000 Ct. Many Additional Styles, Paper Stocks and Ink Choices Are Available! Prices Will Vary! The Times 324 Main Ave. North Thief River Falls, MN 681-4450

PIT RUN FILL GRAVEL and ROAD GRAVEL DELIVERED Call Evenings 218-681-3911

Saw Mill Portable Bandmill, Will Cut By Hour. Ed. Fl. Shares 30" Dia. to 21-Ft. Long Your Place Or Mine 218-253-2936 or 2009

FOR ALL YOUR Repair Needs NORM'S REPAIR

MANCO GO-KARTS RV SPORTS INC Hwy. 1 & 59 W. • 681-1007 • T.R. Falls

Galaxie AUTO SALES & CAMPER SALES JUST ARRIVED!! ANOTHER LOAD OF CARGO TRAILERS! Haul A Load Or Use For Storage! Authorized Recreational Dealer For Sales, Service And Camping Supplies

ARCTIC CAT World Class ATVs RV SPORTS INC

BAGLEY LIVESTOCK EXCHANGE, INC. Bagley, MN Minnesota's Newest. Cattle Sales • COMPUTERIZED RING SCALE • CAT-WALK • DRIVE-THRU UNLOADING • FULL-SERVICE CAFE. SPECIAL FEEDER CATTLE & SLAUGHTER CATTLE SALES THURS., JUNE 19TH 1:00 P.M. THURS., JUNE 26TH 1:00 P.M. For More Information Call Market Phone: 218-694-3701 FAX: 218-694-3700 Highway 2 West, Bagley, MN

YOUR INDEPENDENT HERBALIFE DISTRIBUTOR FOR PRODUCTS CALL 218-597-2774

Sutton's Carpet Warehouse Bagley • (218) 694-6181

THE CLASSIFIEDS – THE CLASSIFIEDS – THE CLASSIFIEDS – THE CLASSIFIEDS

The Goodridge Independent School District #561 has a full-time vacancy in MUSIC, beginning in the 1997-98 school year:

MUSIC, VOCAL/INSTRUMENTAL GRADES K-12

SEND APPLICATION TO:
Salvinus Hoffert, Superintendent
Goodridge Ind. School District No. 561
P.O. Box 195, Osmund Avenue, Goodridge, MN 56725
Independent School District No 561 Is An Equal Opportunity Employer

SALES POSITION AVAILABLE

DEE, Inc., a growing aluminum foundry and machining company in Crookston, MN has a sales position available. The position will be responsible for maintaining current customers and developing new ones. A bachelors degree in sales and marketing or equivalent with sales and marketing experience is required. 3-5 years of sales experience in a manufacturing environment is preferred. We offer competitive wage and benefits. Must be willing to travel. If you like to be challenged and are interested, please send resume and letter of application to:

HUMAN RESOURCES, DEE, Inc., P.O. Box 627, Crookston, Mn 56716, 218-281-5811. EEO • DEE, Inc. has post-offer drug testing.

LPN

Hillcrest Nursing Home has a part-time LPN position open. We offer competitive wages, excellent benefits, and a friendly work environment.

If interested, contact:
Hillcrest Nursing Home
311 Broadway NE
Red Lake Falls, MN 56750
1-218-281-2157
Riverview — *We are an equal opportunity employer.*

The following position is available in School District #564, Thief River Falls, Minnesota

1.0 FTE COMMUNICATION ARTS INSTRUCTOR

EFFECTIVE: 1997-98 School year

LOCATION: Franklin Middle School

DUTIES: Teach Communication Arts at the 6th grade level

REQUIREMENTS: Certified or Minnesota certifiable. Preference given to candidates with willingness and ability to coach/advise various co-curricular activities. The following coaching positions are presently available: High School Head Hockey Coach, High School Head Boys Basketball Coach, and High School Head Girls Volleyball Coach

SALARY AND BENEFITS: Per negotiated contract

Applications may be obtained in person or by writing to the Personnel Office, School District Service Center, 230 LaBree Ave. South, Thief River Falls, Minnesota 56701. Applications will be accepted until 4:00 p.m., Monday, June 23, 1997.

"Thief River Falls Public Schools does not discriminate on the basis of race, color, national origin, sex, religion, age or disability in the employment or the provision of services."

Household Goods · Help Wanted · For Rent

DON'S 307 1ST ST. E., TRF SEWING & VACUUMS Sales & Service • NEW & USED 681-8664

HAWKES MFG. INC.

CHECK OUT OUR RESOURCE CENTER... Accessible to Everyone You'll find: FOR MORE INFORMATION CALL: 218-681-0909 1301 Highway 1 E. TRF 218-463-2233 205 2nd Ave. NW, Roseau

DEE, Inc. • Crookston, MN

HELP WANTED NORTHERN PRIDE, Inc. Call 218-681-1201

Extra, Extra



The Northern Watch is looking for carrier delivery people for the Thief River Falls area.* Girls and boys of all ages are encouraged to apply, along with adults.

Now Accepting Applications For Northern Watch Carriers

Press NORTHERN WATCH

Pick Up An Application At 324 Main Avenue North

*Carrier Delivery Routes Are Independent Contractors.

WANTED: Full-Time Deli Cook/Helper Pick Up Application At Hwy. 1 & 59 W., THIEF RIVER FALLS

LOOKING FOR FULL TIME WORK? G & D Commodities Ltd of Stephen, MN is looking for reliable warehouse workers that are interested in • A Competitive Salary • 401K Plan • Profit Sharing • Health Insurance • Vacation Pay • Paid Holidays • Must be able to handle 50 pound bags CALL (218) 478-3388 FOR MORE INFORMATION.

The Times • WATCH CLASSIFIED ADS DEADLINES: The Times – Monday, 10:00 A.M.; Northern Watch – Wednesday, 3:00 P.M. REACHING OUT WORLDWIDE BEST VALUE! PACKAGE DEAL Advertise 3 Times Get The 4th Time FREE. Make Check Payable to The Times, P.O. Box 100, Thief River Falls, MN 56701 PLEASE BE SURE YOU HAVE CHECKED WHERE YOU WISH YOUR AD TO RUN. YOUR BEST DEAL IS TO RUN IN BOTH!

DOMINO'S PIZZA DRIVERS WANTED Apply within at 313 3rd Street East, Thief River Falls.

RENTING NOW PICK OUT YOUR NEW APARTMENT GREENWOOD TERRACE 25-MODERN 1-BEDROOM APARTMENTS FOR ELDERLY, HANDICAPPED AND DISABLED ONLY 2 BLOCKS FROM THE FUTURE DAKOTA CLINIC Subsidized And Non-Subsidized Rentals Available* LEASE, SECURITY DEPOSIT, REFERENCES REQUIRED CALL: (218) 547-3307 (TTY) OR WRITE: D.W. JONES, INC. P.O. BOX 340, WALKER, MN 56484

THE CLASSIFIEDS – THE CLASSIFIEDS – THE CLASSIFIEDS – THE CLASSIFIEDS

For Rent

FOR RENT
2 BEDROOM APARTMENT
CAR PLUG-IN, NO PETS
LAUNDRY FACILITIES
$99 SPECIAL FOR 1ST MONTH'S RENT
YEAR LEASE REQUIRED
COUNTRY ACRES APARTMENTS
Thief River Falls, MN
(218) 681-3370

1-BEDROOM FURNISHED basement apartment, all utilities paid $250.00 per month, no pets, deposit, reference, lease. 681-2863 P3149p

AVAILABLE JULY 1, attractive one-bedroom basement apartment in quiet adult, close-in building, above grade windows, carpet, private entry, garage w/ automatic door, includes heat and electricity, $280.00 plus deposit, no pets. 681-7440 2148c

FOR RENT- Available July 5, 1 efficiency apartment, appliances furnished, in quiet building, call 681-3834 47tfc

FURNISHED ROOMS FOR RENT
681-2845

AVAILABLE IMMEDIATELY, 2 bedroom apartments complete with dishwasher, garbage disposal, balconies, rent incentive, 1 month free. Call 681-4054, if no answer leave a message. 40tfc

SMALL HOUSE, $225.00 month, pay your own utilities, deposit, located on Rainbow Nursery road 681-1390 1148p

1-BEDROOM HOUSE for rent, located 3 miles north of Viking, available July 1st 523-4435 P4t51p

FOR RENT or sale- 16 ft packer roller, Tiernan Welding 681-7188 F4t54c

[illegible]

ONE AND two bedroom apartments available for qualified families from $252.00 per month. Applications required. Heat and electricity included. Contact Amanda at Northland Village 681-7603 100tfc

FOR RENT- 1 2 bedroom apartment, 1 large 1-bedroom apartment, 1 efficiency apartment. Also, for rent, a small store located at 114 3rd Street East, 681-4957 45dc

SUMMER RATES available at Campus Courts apartments, Thief River Falls, MN. Everyone welcome!! We are currently offering a special rate for our bedrooms at $150.00 per month from June 2, 1997 through August 23, 1997. This offer includes heat, air conditioning, water, sewer, garbage and furnishings. No pets allowed. Maximum 4 persons per 4-bedroom unit. For more information please contact Ted and Denise Davidson at 218 681-2341 or call 1-800-728-7911. 38tfc

FOR RENT- Across from Northland, partially furnished, mini blinds, security doors, game room, all utilities paid, plenty of parking. Call 681-2307. 99tfc

CLEAN 2-BEDROOM unfurnished, upper duplex apartment, utilities included, available June 1st, 681-3283 or 681-4960 2149c

HEATED STORAGE UNITS
Call For More Details
681-1848

Lawn & Garden

21" LAWN-BOY self-propelled mower, new, $420.00, $150.00/o.b.o., 2-1/2 gallon gas can full, 964-5327 after 6:00 p.m. 2148p

Lawn & Garden Tractors • Riding Mowers • Attachments
Lawn & Garden Equipment/Service
No Money Down, 0% Interest & No Payment 'til Jan. '98
RV SPORTS INC
Hwy. 1 & 59 W. • 681-1007 • T.R. Falls

[illegible]

LAWN & GARDEN SALES & SERVICE
GRAVELY ARIENS • TORO • LAWN-BOY
HAMM'S REPAIR
218-745-4298 or 1-800-889-5967

Rummage Sales

[illegible]

Rummage Sales

GARAGE SALE- 8 and 18 slim good kids jeans Levi Lee Chic Union Bay Zena. Good clean kids clothing sizes 4T, 8 and 10. Kids shoes, smaller women's clothing, some misc and toys. 101 Apple Tree Court, Southtown on Airport Road. Saturday, June 14, 8-2. 2149c

Mobile Homes

FOR SALE- 24x48 Revere mobile home, 8x12 attached insulated entry, deck, storage shed, newer stove, refrigerator, washer, dryer, 3 bedrooms, 2 baths, easy to heat, set up in Westside Trailer Court, Roseau, MN, call 463-3079 PF4t52p

FOR SALE- 12x60 mobile home and insulated garage with lot. Located in Oklee, $6,000, 218-796-5462 PF4148p

FOR SALE on sealed bids. Older mobile home 12x60 with a 10x12 entry, fuel barrel, TV antenna and some furniture included. If interested contact Tony Gust, 528-3626 or Wilfred Taus 528-3622. Bids will be opened on July 13th, St Joseph's Church of Benwood PF4t50p

1988 16X80 Artcraft, 3 bedrooms, two baths, laundry room, new drapes, central air, water softener, 16x16 finished entry way, shingled roof, very good condition, $26,000/best offer, 218-465-4651 IP4t50p

MOBILE & MODULAR HOMES. Fabulous prices and a large selection. R&R COUNTRY HOMES, INC., 3 miles east of New York Mills, MN, 000-774-6930 or 218-385-3335 F4148c

FOR SALE- 14x00 trailer house, 3-bedroom, one ADHA yearling bay colt, 218-796-5242 PF4t50p

1978 MARSHFIELD mobile home, 14x78, 3 bedroom, 8x14 entry, $9,995.00 218-681-6490 P4t51p

FOR SALE- 8x32' mobile home, older model in good condition, price $950.00, call 218-681-7208 evenings PF6148p

14X79 7-BEDROOM trailer with lot, entry on one side, 18x32 addition on other side. New furnace, gas stove, barn shed out back, set up on 100x300 lot five miles from TRF in Country Estates, 681-5512 P4t51p

1971 DOUBLEWIDE, 24x54, 3-bedroom, deck, entry, 8x8 shed, new carpet and linoleum. 681-7482 Countryside P4t51p

MUST SELL! 1995 Homark Dynasty 16x80 mobile home, like new, many extras [illegible]

[illegible]

Real Estate

FOR SALE- Two bedroom home with detached single garage located in Gryla, call 294-6529 Mary Polansky P4149p

LOTS WITH water/sewer in St. Hilaire, call 218-964-5433 4149c

FOR SALE- Two bedroom, 1 story house, detached double garage, 2 storage sheds, 6 lots in radium. Call 218-745-4175, recently remodeled IP4t51p

WANTED- Listing for all types of land. We have buyers looking for farmland and hunting land. List with the leader in farm land sales in NW Minnesota. We know our real estate business and appreciate yours. Northland Realty Farm Sales, 681-6036 Thief River Falls MN 46tfc

HOUSE FOR Sale- RLF, north side 4 bedroom, 1-3/4 bath, split foyer, vinyl siding, 2 car attached, single detached garage, deck, 8x12 storage shed, phone 218-253-4214 PF4150p

FOR SALE or rent- 100'x50' dock height warehouse with attached 50x40 office. Will rent separately, call 964-5252 F421tc

FOR SALE- Office and warehouse in Thief River Falls, MN. Call Bob at Northwest Grain in St. Hilaire, MN, 218-964-5252 (days) 218-964-5312 (nights) 4t51c

#1668 FOR SALE- Just listed! 12+ acre setting with 4 bedroom home. Attached garage, barn and shop near R.L.F. Salla Realty, Fosston, MN 56542, 218-435-1525 Equal Housing Opportunity 1148c

FOR SALE by owner, 2 bedroom house reasonably priced at $17,000. Must see to appreciate, 681-4416 P4t51p

TWO-STORY FOUR-BEDROOM, one bath, 2-1/2 car garage, 3-1/2 miles NW of McIntosh, call Mike, 1-218-607-5203, Erskine Manufacturing Inc or Wayne, 210-563-2120 F3150c

HANSON ESTATE, 27 acres platted residential within City of Red Lake Falls. Clearwater river frontage, not in flood plain, immediate possession, mid $80's. Call Pete, owner/agent 218-575-2919 or Kathy, 218-253-4364 P8155p

THREE-BEDROOM FARMSTEAD on 10 acres, 12 miles to EGF, 18 miles to Crookston, 30 miles to TRF. 701-343-2240 after 6 p.m. P4149p

FOR SALE- 320 acres, mostly tillable, close to Carpenter's Corner. Call Northland Farm Sales 218-681-6036 38tfc

HOUSE FOR sale- Two bedroom, attached office and garage, 1 bath, 218-222-3585 1148p

MAPLE LAKE, completely furnished 2-[illegible]

[illegible]

Real Estate

[illegible]

MEYER CONSTRUCTION
THIEF RIVER FALLS
Remodeling Patio Decks Additions Roofing Garages Etc.
For Free Estimates Call: TIM
218-681-5465

HAWK BUILDERS
DECKS • HAWK • GARAGES • MARLENE • CEMENT • ROB • BASEMENT • JEFF
681-8749

HERE'S WHY YOU SHOULD BUY YOUR SIMPLICITY MOWER FROM US
0% No Money Down and No Payments 'til January '98
Simplicity
RV Sports, Inc.
Tele: (218) 681-1007 FAX: (218) 681-8420
Hwy. 1 & 59 West, P.O. Box 411 • Thief River Falls, MN 56701

ADD THIS UP...
• QUALITY HOUSING • AFFORDABILITY • ON THE SPOT FINANCING
SUPERIOR HOMES
of Grand Forks
1801 N. Washington St.
Open 10-5 p.m. Mon-Sat.
701-775-3542

Total Bale Control
GEHL
Model 1875 On Hand w/Special Discounts And Free Crowder Wheels
ZERO % FINANCING For 48 Months On All Gehl Balers And Haybines
218-681-1997
NELSON EQUIPMENT
Highway 59 North Thief River Falls, MN

CLASSIC INTERNATIONAL HOMES
We'll Be Here To Serve Any & All Home Owners Who Have Lost Their Homes To This Disaster.
We Have Over 20 Homes Ready For Immediate Delivery!!
CLASSIC INTERNATIONAL HOMES
4918 Gateway Drive, Grand Forks, ND • 701-772-0125 / 1-800-287-0126

Open house
601 North Main
Thief River Falls
Minnesota – 56701
(218) 681-4087
STAN GIBSON REALTY
Celebrating New Ownership!!
WEDNESDAY, JUNE 18TH
~ 1:00-4:00 P.M. ~
Coffee & Cookies Will Be Served
Stop In And Say "Hi" And Take A Look At Our Listings!

THE CLASSIFIEDS – THE CLASSIFIEDS – THE CLASSIFIEDS – THE CLASSIFIEDS

Hay, Feed, Seed

[illegible]

Personal Services

AUCTION
If you're planning an Auction, give us a call! Now booking auctions for the 1997 season.
OTTESEN/McMULLEN Auctioneers

Horses

[illegible]

Custom Services

[illegible]

Farm Miscellaneous

[illegible]

Advertising Doesn't Cost
IT PAYS
The Times
681-4450
Thief River Falls

AUCTION
Saturday, June 21, 1997 • 10:00 a.m.
THIS IS JUST A PARTIAL LISTING!!!
Clarence & Luella Bergum Estate, Owner
Onstad Auctions

Randy Welcomes You to Another
AUCTION
Sunday, June 22, 1997 • 12:00 Noon
[illegible]
ARTHUR GUBRUD—ESTATE
Schulke Auction Service
Randy Black—MN Lic. 04-28; Bemidji, MN—218-586-2240
Usual Auction Terms Apply

AUCTION NOTICES
[illegible]

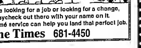
ATTN: CRP CONTRACT HOLDERS 5 4-WHEEL DRIVES
AUCTION
ANNUAL PRE-HARVEST ABSOLUTE AUCTION
Thursday, June 26, 1997 • 11:00 AM
FARM POWER INC.
[illegible]

ST. JOSEPH'S CATHOLIC CHURCH
PARISH AUCTION
Saturday, June 21, 1997 • 11:00 A.M.
MIDDLE RIVER, MN
[illegible]
Schulke Auction Service
Randy Black—MN Lic. 04-28; Bemidji, MN—218-586-2240
Usual Auction Terms Apply

FARM EQUIPMENT AUCTION
Wednesday, June 25, 1997 – 11:00 A.M.
TRACTORS • GRAIN DRILLS & FIELD SPRAYERS • COMBINES & SWATHERS • OTHER EQUIPMENT • GRAIN DRYER & AUGERS • BOAT, MOTORCYCLE & MISC. • TRUCKS, SERVICE TRUCK & PICKUP • TILLAGE
OWNER: ROGER LOER, HUMBOLDT, MN PH. 218-379-3112
Clark A. Sather Auction Co.
[illegible]

FARM EQUIPMENT AUCTION
Saturday, June 28, 1997 – 11:00 A.M.
OWNER: AREA FARMERS
TRACTORS • TRUCKS & PICKUPS • HARVEST EQUIPMENT • HAY & FORAGE EQUIP. • TILLAGE EQUIPMENT • LIVESTOCK ITEMS • PLANTING & SPRAYING EQUIPMENT • OTHER EQUIPMENT • ATV & OTHER ITEMS
Clark A. Sather Auction Company
[illegible]

THE CLASSIFIEDS – THE CLASSIFIEDS – THE CLASSIFIEDS – THE CLASSIFIEDS



Whether you're looking for a job or looking for a change, there's a paycheck out there with your name on it. The Times' Résumé service can help you land that perfect job.
The Times 681-4450

AUCTION

Saturday, June 28, 1997 – 10:00 A.M.

LOCATION: From Neche, ND: Jct. Hwy. 18 & Co. #55, west 3 miles, south 1 mile & west 1 mile; or from Cavalier, 10 miles north on Co. #2, 1 mile west.

AUCTIONEERS NOTE: After a widely recognized career raising registered Shorthorn cattle, Herb & Phyllis have retired from farming. Please note a clean line of equipment, along with a very good selection of livestock equipment. Note some late model cattle items. Due to the amount of items, this is a shortened list. Please check the BIDDER BULLETIN for full details.

AUCTION ORDER – 10:00 A.M. – Farm Misc., approx. 11:00 A.M. – Livestock Misc., 12 noon – Farm machinery, 1 p.m. – Tractors, followed by major haying & livestock items, finish with trucks, pickups & trailers.

TRACTORS & LOADERS · ROW CROP EQUIPMENT · HAY EQUIPMENT · GRAIN EQUIPMENT · LIVESTOCK EQUIPMENT · TRUCKS, PICKUPS & TRAILERS · BUILDINGS TO BE MOVED · TILLAGE EQUIPMENT · OTHER EQUIPMENT & MISC. · CAB

1978 IHC 1086, 200 hrs. on new hyd. pump, only 4,700 total hrs. 1969 IHC Farmall 656 gas, 1960 IHC Farmall 656 gas. Dual 32 loader w/bucket and grapple. 1963 JD 4010 diesel row crop; 1962 IHC 560, diesel, 1948 IHC H wide front.

JD 71 unit Flex planter 8 row 30". Dakon 8-30" cultivators. Speedy 4-30" cutter

1995 New Holland 452 7' rotary disk 3-pt. mower. Vermeer 605 Super C round baler. New Holland 69 Hayliner square baler. JD 5877 wheel rake. New Holland 7' sickle mower. Mayrath 35' bale elevator. Owatonna 30' bale elevator

1969 IHC 503 SP combine. 1969 JD 95EB SP combine. JD 13' straight head. Versatile 400 15' ...

NORTH VALLEY SHORTHORN FARM, HERB & PHYLLIS SYMINGTON, OWNER (701) 886-7763

Dennis Biliske Auctioneers "The Northern Valley Auction Leader" P.O. Box 13677, Grand Forks, ND 58208-3677 Phone: (701) 746-5305 Fax: (701) 775-6545 MN Lic. 35-13 ND Lic. 237

TERMS: Cash or check. Nothing removed before settlement. Vehicle titles will be mailed.

LARGE ANTIQUE AND COLLECTIBLE ~ESTATE AUCTION~

SATURDAY, JUNE 21, Commencing Promptly at 10:00 A.M.

LOCATION: FROM THE STOPLIGHTS IN BAGLEY, MN 3-1/2 MILES SOUTH ON 92, THEN 2-3/4 MILES EAST ON 13.

- ESTATE OF HAZEL LUNDELL -

YOUR ATTENTION PLEASE! IF THERE IS AN ANTIQUE AN COLLECTORS HEAVEN, THIS AUCTION IS A PREVIEW TO IT! THERE WILL BE AT MINIMUM, SIX FULL WAGON LOADS OF ULTRA CLEAN ANTIQUES, COLLECTIBLES, AND EXCITING ITEMS OF GREAT INTEREST PLUS A BIG SELECTION OF EXTRA FINE FURNITURE, AND HOUSEHOLD ITEMS. THE FOLLOWING IS BUT A TIP OF THE COLLECTORS FLOWER THAT WILL BURST INTO FULL BLOOM BEFORE YOUR VERY EYES WHEN YOU ARRIVE AT THIS AUCTION! SELLING: Hoosier Style Kitchen Cupboard; Huge Round Walnut Center Pedestal Table With Massive Carved Pedestal And Scrolled Lions Feet; Oak Chairs, Round, Hardwood, Center Pedestal Scroll Ft. Table; Collectible Furniture, Enamel And Granite Ware Pieces, Depression Glass Pieces, Glass Pie Display Case From The Old Bagley Hotel; Dozens Of Old Kitchen Utensils; 1928 Watkins And 1940's Betty Crocker Cookbooks, Plus Many Others; Big Selection Of Collectible Wooden Boxes And Crates; Collectible Tins And Cans; Stoneware Crocks And Jugs; Bottle Collection; Old Buttons And Marbles; Several 10-Cent And 12-Cent Comic Books; Rolling Pin And Sad Iron Collection; Several Cast Iron Pieces; Old Tools. When We Listed This Auction There Was By Actual Measurement A Mountain Of Boxes 25-Ft. Wide, 25-Ft. Deep, and 15-Ft. High! ...AND THAT WAS BY NO MEANS EVERYTHING, CALL US AND WE WILL SEND YOU A COMPLETE AUCTION BROCHURE...

CALL: JOHN LEE AUCTIONS Bagley MN, (218) 694-6827 "RESULTS BEYOND YOUR EXPECTATIONS"

ADVANCE NOTICE

WEDNESDAY, JULY 23, 1997 - 10 A.M.

ANNUAL CONSIGNMENT AUCTION

GRAND FORKS FAIRGROUNDS GRAND FORKS, ND

Consignment Deadline is July 1. If You Have Excess Equipment CALL TODAY!

Dennis Biliske Auctioneers
P.O. Box 13677
GRAND FORKS, ND 58208-3677
701-746-5305 • 800-726-1655
FAX: 701-775-6545 • MN LIC. 35-13

Machinery

USED EQUIPMENT

HAY & FORAGE
GEHL 2270 14-Ft. Swing Tongue
JD 1424 14-Ft. Swing Tongue
CASE-IH 8350 12-Ft. Haybine
N. HOLLAND 495 12-Ft. Haybine
GEHL 2350 10-Ft. Discbine
JD 260 3-Pt. 8-Ft. Disc Mower
GEHL 1200 Forage Harvester
GEHL 1870 Round Baler
FORD 642 Round Baler
VERMEER 605 Round Baler
GEHL 7285 TMR w/Scale

TRACTORS
895 VERSATILE 4WD
850 VERSATILE 4WD
1805 MF 4WD
1586 IHC
4630 JD
4630 JD QUAD
175 AC DSL w/Loader

COMBINES
8820 JOHN DEERE
N-7 GLEANER 4WD
R-7 GLEANER
860 MF 4WD
760 MF V-8 HYDRO
750 MF
L-3 GLEANER 4WD
LARGE STRAIGHT HEADS ON HAND

SALES • PARTS & SERVICE
RENTAL • FINANCING • LEASING
218-681-1997
NELSON EQUIPMENT
Hwy. 59 North Thief River Falls, MN
GEHL · BUSH HOG · New Idea · GLEANER · MacDon · Killbros · WHITE

FARM MACHINERY AUCTION

– of –

JEFF & SHIRLEY DAHLEN, OWNERS

Jeff and Shirley Dahlen have discontinued their farming and haying operation and are offering @ you at auction their line of equipment. Take note of the Timberjack skidder. This is a clean line of equipment. WE'LL SEE YOU THERE!

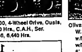
Goodridge, MN • (218) 378-4295

Saturday, June 21, 1997

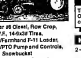
TIME: 11:00 A.M. LUNCH SERVED

LOCATION: FROM GOODRIDGE CORNER: 8 Miles East, On No. 1, 3 Miles South on No. 27 and 3/4 Mile West on No. 60. ROADS WILL BE MARKED!

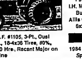
TRACTORS



M.F. 1600, 4-Wheel Drive, Duals, 5,440 Hrs., C.A.H., Ser. #0366, 6,440 Hrs.



Oliver 88 Diesel, Row Crop, W.F., 14-9x38 Tires, w/Farmhand F-11 Loader, w/PTO Pump and Controls, 6' Snowbucket
Quick Tach Bale Spear for Farmhand F-11 Loader
I.H. Model 2050 Loader w/Utility Bucket
Allis Chalmers W.C., N.F., 13-6x20 Tires



1976 M.F. #1105, 3-Pt., Dual Hyd., 18-4x38 Tires, 80%, 5,260 Hrs., Recent Major on Engine

THIS WILL BE A SHORT AUCTION Auction Will Last Two Hours Or Less PLEASE BE ON TIME!

SKIDDER
Timber Jack Cable Skidder, Detroit Diesel, Recent Major on Engine, Good Condition

HAYING EQUIP.
2 – J.D. 640 Hay Rakes, Right and Left w/Double Hitch
I.H. 440 Square Baler
3-Pt. Bale Fork

OTHER EQUIP.
Case I.H. 72" 3-Pt. Finishing Mower
3-Pt. Hyd. Wood Splitter
26"x24" Used Culverts
Other Various Lengths, 36" and 46" Culverts
Miscellaneous Cattle Gates
Small Amount of Misc. Items

VEHICLE
1984 Ford F-250, V-8, 351, 4-Spd., 3/4-Ton Pickup

TILLAGE EQUIPMENT
Glenco #1250 32' Cultivator
#37 I.H. 14' Tandem Disc
#37 I.H. 12' Tandem Disc
#70 I.H. 6x14" Trip Beam Plow
I.H. #70 4 x 14" Trip Beam Plow
I.H. #560 6 x 16" Trip Beam Plow, 3-Pt.
Melroe #403 Drag, 60', 12-Section

TERMS Cash Or Check. Nothing to be removed until paid for. All sales final. Owners, auctioneers and clerks take no responsibility for errors or omissions in auction listing. Statements made auction day take precedence over all advertising. Not responsible for accidents.

This Auction Conducted, Managed And Clerked By OTTESEN/McMULLEN Auctioneers
Lloyd Ottesen, Lic. #57-10 (218) 449-4011 Newfolden, MN
Joe McMullen, Lic. #63-1 (218) 465-4260, Plummer, MN Office – (218) 681-7650
CALL ON US – "The Auction Team That Goes To Work For You"

AUCTION SALE

Saturday, June 21, 1997 10:00 A.M.

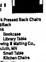
LUNCH WILL BE SERVED

LESLIE HAS SOLD HIS FARM AND THE FOLLOWING PERSONAL PROPERTY WILL BE OFFERED FOR SALE AT THIS LOCATION: From Thief River Falls, 16 Miles North On Highway 32, 2 1/4 Miles West on County Road 28 and 1/2 Mile South. From Newfolden: 4 Miles East on County Road 28 and 1/2 Mile South

ANTIQUES & COLLECTIBLES



Toy Steam Engine, Working Cond.



Writing Desk w/Carved S Design, Mirror and Glass Doors; Dining Room Table w/4 Pressed Back Chairs; Old Rocker w/Pressed Back; Toy wind-Up Army Tank; Dresser w/Mirror; Bookcase; Rocking Chair; Library Table; Wood Box Duluth Brewing & Malting Co., Kortsbrau Beer, Duluth, MN; Writing Desk; Small Table; Chest of Drawers; Kitchen Chairs; Small Square Table w/Drawers; Atwater Kent Radio w/Earphones; Round Flower Table; Wind-Up Train; Upholstered Arm Chair w/Small Footstool; Lewis Machine Gun (Airplane Type) Manual; Operator's Manuals for: Universal "Z", '34 Chev, Emmerson Tractor, Farmall F-14, 70 J.D. and D J.D.; Dyke's Automobile and Gasoline Engine Encyclopedia, 1918 Edition; Grand Forks Heralds in 1940's; 1, 2 and 3-Gal. Cream Cans; Successful Farming Magazine, Jan. 1917; World War II Ration Books; Old Postcards; Shoe Lasts; Aladdin Lamp Base; Crock Cookie Jar; Dish from Leuchtenburg, Germany; Some Hand-Painted Dishes; Glass Pail w/Handles; 2 – Wagon Wheels; Red Wing Ovenware Bowl; 2-Gal. Red Wing Crock; Some Depression Glass; 78 & 45 RPM Records; Toy Typewriter; Kitchen Cupboard, Needs Repair; 1 1/2-2 1/2 Stationary Engine; Reel Lawnmower; Indian Rocks; Maytag Engine; Hay Knife; Hand Corn Planter and Potato Planter; Cyclone Seeder; 6-Volt Spotlight; Straight-Edge Razor; Gumball Machine; Many Miscellaneous Items

ORDER OF SALE: HOUSEHOLD; TOOLS & MISCELLANEOUS; MACHINERY; PICKUPS & CAMPERS; ANTIQUES; GUNS AND COINS

COINS: Wheat Pennies; Indian Head Pennies; Buffalo Nickels; V Nickels; Walking Liberty 50-Cent Pieces; 100 – Morgan and Peace Silver Dollars; Elgin Gold Watch, 21 Jewels; Hampden Pocket Watch

GUNS: Hamilton Rifle #27, 22 Cal.; 3030 Marlin Deer Rifle w/Scope

PICKUPS & CAMPER: 1986 Toyota Pickup w/Topper; 1974 Chev 1/2-Ton 6-Cyl. 4-Speed; 28-Ft. Barth Camping Trailer, Complete; Fold-Down Tent Trailer

MACHINERY: 3020 J.D. Gas Tractor; 35 J.D. Loader; 5-Ft. Bush Hog Rotary Mower; 37 J.D. 9-Ft. Trailer Mower; #5 J.D. 7-Ft. Power Mower; 7-Ft. International Mower; 18-Ft. Brady Cultivator, Pull Type; 15-Ft. J.D. CCA Cultivator, Pull Type; 8 1/2-Ft. International Stiff Tooth Cultivator; 10-Ft. Single Disc; Tandem Trailer; 4-Wheel Trailer; 2 – 18 Plow, Mechanical Lift

HOUSEHOLD: Curio Cabinet w/Curved Glass; Kitchen Table w/4 Chairs; 15-Cu. Ft. Freezer; Kitchen Cabinet; Apartment-Size Freezer; 2 – 3-Piece Bedroom Sets; Single Bed and Dresser; Single Bed; Lamps; Apartment-Size Gas Stove; Wood Heater; Couch; Maytag Wringer Washing Machine; Small Curio Cabinet; End Tables; Many Pictures; Wall Pendulum Clock; Child's Table and 3 Chairs; 2 – Electric Sewing Machines; Electric Sconces w/Prisms; Wall Shelves; Standing Shelves; 4-Drawer File Cabinet; Many Doilies Made by Bev; Wall Decorations; Exercise Bike; Boxes of Books, Tapes and Records; Wheelchair; Electric Heaters; Large Safe; Porch Glider; Mounted Deer Horns; Coat Tree; Unpainted Ceramics; Candleholders; Mirrors; Bookcases; Dolls; Stuffed Animals; Mickey Mouse Figurines; Manual Typewriters; Linens; Christmas Decorations, Some Home Interior; Deep Fryer; Casseroles; Tupperware; Pots and Pans; Miscellaneous Dishes; Many, Many Books; Lockstad Rolling Pins; Many Miscellaneous Items

TOOLS AND MISCELLANEOUS: 180-Amp Lincoln Welder; Press Drill, 16-spd., Heavy-Duty w/Floor Stand; Anvil; Torque Wrench; 12-T. Hyd. Jack; 2 – Tap & Die Sets; 3/4" Socket Set; Vise; Mechanic's Tools; 24" Pipe Wrench; Wrenches; Several Toolboxes; Hand Tools, Levels, Planes; Scythes; Axes; 2 – Manvels; Small Grinder; Leg Vise w/Wood Stand; Hand Slam Wood Splitter; Cement Mixer; 6-50-17 Tire; 2 – Cow Mats, New; 2 – I-Beams, 10-Ft.; Old Gas Engine Wood Splitter; Wood Toolbox w/Tools; Power Take-off Hyd. Pump w/Stand and Controls; Oak Planks, 2x12-Ft., Some Shorter; Oak Boards; Steel Fence Posts; 2 – Rolls Good Barbed Wire; Dog House; 265-Gal. Fuel Tank; 500-Gal. Fuel Tank w/Electric Pump; Water Tank; Garden Tiller; J.D. Riding Lawnmower; McCulloch Chain Saw; Window Air Conditioner; Weed Eater; Lawn Cart; Electric Hedge Trimmer; Several Bicycles; Scrap Iron; 2 – Small Hot Water Heaters; 8-H.P. Gambles Lawnmower, 34" Cut, Needs Fixing; Polaris Mustang Snowmobile; Many Miscellaneous Items

LESLIE FOLDEN, Owner Phone: 218-874-4171

TERMS: CASH Nothing is to be removed until settled for. All items sold as is. Owner, auctioneer and clerk take no responsibility for errors or omissions in sale listing. Statements made sale day take precedence over all advertising. Not responsible for accidents.

Northland Auction, Inc., Auctioneer and Clerk, Donald Steinhauer and Associates, Route #2, Thief River Falls, MN, License No. 45-02 – Phone (218) 449-4741

THE CLASSIFIEDS – THE CLASSIFIEDS – THE CLASSIFIEDS

Machinery

USED AG PARTS 250 Plus Combines, 250 Plus Tractors, Swathers, Cultivators, Plows, Drills. SPECIALS: Rebuilt Clutch Disks, Engine Overhaul Kits, Rebuilt Turbos, Rebuilt Injection Pumps, New Harrow Tines And Baler Teeth. WE NOW STOCK A FULL LINE OF AG & TRUCK BEARING AND SEALS. NEW & REBUILT AIR CONDITIONING PARTS FOR MOST AG APPLICATIONS ★ CALL FOR PRICING ★ TR SALVAGE, INC 1-800-950-9917 681-8221

FOR SALE: 8 row 30' Cole planter, 8 row 30' Westco cultivator, 18' DMC pull type swather, 8 to 11 yard Laturno hydraulic scraper. For more info, call 681-4214 after 8 p.m. 2t48p

FOR SALE: J.D. 8 row 22-inch corn head, Jiffy Hi-Dump cart, 12 ft., NH #40 silo blower, 1,000 p.t.o., 100 bu. hydraulic grinder mixer, NH 114 haybine; 1979 1460 IHC combine. Call 218-478-2774. PF4t52p

SOMETHING TO SELL? Advertise in The Times. We use computerized typesetting and layout design. Check it out! Call 681-4450. 1t48e

50-FT. 300-GALLON Fargo pickup sprayer, new motor, pump, nozzles, controls, 064-5332 or 681-4016. P4t50p

FOR SALE: Tool bar row crop IH, 20 ft., 8 row cultivator, Tioman Welding, 681-7168. F4t54c

FOR SALE: 400 Case, good rubber, runs good with 300 dual loader, $2,500.00, 681-1407. 1t48p

IH 720 6 bottom trip plow, 1973 15' 400 Versatile swather, call Don before 7 a.m. or late evenings, 218-478-3564. P4t40o

FOR SALE: 216 DMC 9 Moco $300/o.b.o. Also, #75 10 IH swather, in good shape $1,050. Wanted to buy 100 h.p. tractor with 540 and 1,000 p.t.o. and dual hydraulics. Call 436-2888. 1t48p

FOR SALE: Melroe spray coupe #103 pump upgrade, only 308 hours w/tow hitch field ready, $1,750.00. Chemical mixing funnel like new for half the price, $75.00. 218-478-3643. F2t48p

FOR SALE: 8' 3 pt. cultivator for 8N or similar tractor like new condition $300. Also 3 pt. 6' Woods grooming mower for same tractor, $800. Call 218-379-3223. F2t48p

FOR SALE: 852 New Holland round baler, auto wrap always shedded and field ready, 218-796-5211, Oklee. F2t50c

3940 J.D. forage harvester, hay and 36-inch corn head, corn head needs some work, $5,000. Doug Clark, Karlstad MN. 218-436-2168, mobil 218-689-6511. F2t50p

FOR SALE: 510 John Deere round baler, $3,975, 2 595 D.M.C. round balers, $4,350 and $3,500, 14-1/2 ft. D.M.C. #235 Hydro Swing, $4,995. 218-352-6508. P8t53p

NEW HOLLAND 273 square baler, excellent condition, $1,100. Call Ed at 218-253-2365. 1t48p

NH 1032 bale wagon, $3,200. NH 354 grinder/mixer, $1,500. Knight 7 17 forage box w/Kilbros 14 ton tandem running gear, $4,000. IH 1100 7' sickle mower, $1,500. J.D. 2 wheel hay rake $200. 701-847-2680. P8t40p

FOR SALE: 469 New Holland haybine. Also, New Holland automatic bale wagon, 55 bale size. 218-378-4223. F2t48p

FOR SALE: 1981 J.D. 7720 hydro combine with 212 belt pick up header. Chaff spreader, feeder house with reverser, air sieve and air conditioning. Always shedded, 3,138 hours. 218-253-2807, leave message on answering machine if not home. P4t48p

LARGE GRAIN wagon, gravity type, 2 compartment, approximately 400 bushel has hyd auger, $2,700.00. 218-796-5102. P4t51p

NEW BELARUS farm tractors. Full warranty. 57 h.p., 4WD, cab, $13,000, 81 h.p., 4WD, cab, $18,000, 100 h.p., 4WD, cab, $20,000. Loaders $3,500. New and used parts readily available. Lyle Bolland Tractors, Inc., Erskine, MN. 218-687-2781 days, 218-687-3126, evenings. PF8t60p

FOR SALE: 8N Ford tractor, good sheet metal, recently overhauled, overall nice condition. Call 218-379-3223. F2t48p

FERTILIZER SPREADER, good shape, $1,600.00; rock picker, fork type, nice shape, $600.00, 218-796-5192. P4t51p

FOR SALE: 5 wheel rear mount hay rake, 500 square bales straw, 35 big round bales second crop alfalfa hay, 218-253-2306. PF4t52p

830 CASE tractor with duals and 3 point. 4010 John Deere with loader, 930 Case tractor with duals, 14 ft. Melroe drill with glass and fert., 2 hay racks with running gear, 30 ft. pull type sprayer, 45 ft. Versatile auger, 30 ft. bale elevator with 25 ft. extension. Super 92 combine with straighthead and pickup head. Farmhand feed wagon with 7 ton running gear. Call after 6:00 p.m., 964-5487. PF4t54o

30- & 40-ft. Wil-Rich cultivators and harrows walking tandems, $2,400 and $1,750. 18 ft. Vibra Shank, $600, 17 ft. Melroe chisel plow, $1,750, like new 12-14-16-17 ft. chisel plows, $150 to $850. 12 ft. J.D. drill grass seeders, $275. 40 ft. spring tine hydraulic harrow, $400. Int. 468 disc, $900. 218-754-4321. PF4t52p

FOR SALE: 7 ft. 3 point Massey Fergu... mower. Also 9 ft. New Holland ... mower, 3 years old. No. 456 ... New Holland No. 116 14 ft. haybine $4,200.00. 1 Walinga 6 inch grain vacuvator, loads semi in 12 min. For sale 1991 Chev. 6.2 diesel, 1/2 ton pickup, 4 wheel drive, auto., new rubber, two tone. Call 218-874-7211. 4t51c

IH 5-16" automatic reset plow, $2,500.00. NH 69 square baler, $450.00. 874-7105. F2t50o

FOR SALE: 1 model 100 spray coupe, $500.00. 218-874-7211. 4t51c

FOR SALE: Fargo pickup field sprayer, 40 booms, 200 gallon tank, new motor and pump, early morning or early evening. 218-436-2842. 1t48p

PARISH AUCTION

Location: St. Joseph's Catholic Church, Middle River

11:00 a.m., Saturday, June 21, 1997

COMPLETE LIQUIDATION OF FURNITURE, CHINA, CRYSTAL AND HOUSEHOLD GOODS OF THE PARISH HOUSE AND MORE.

ESTATE AUCTION SALE

Saturday, June 21, 1997 10:30 A.M.

LOCATION: From Wannaska, MN - 3 miles south on Hwy #89 and 1 mile east and 3/4-mile south on Co. Rd. #131

TRACTORS: IHC 806 Dsl. w/3-Pt. Duals, 18.4x34 Tires, PTO, Cab; Oliver 77, PTO, Good Rubber w/Farmhand F11 Loader and Attach. Row Crop

COMBINE & SWATHER: New Holland 980 S.P. Combine w/Pickup Header and Chopper; Versatile 330 15-1/2' Hydro Swather w/4-Cyl. Engine

OTHER EQUIPMENT: IHC #37 Square Hay Baler; J.D. 7' Power Mower; M.H. 11 Side rake; 7-Ton Wagon ...; J.D. 12' Rubber ...; Anco 8' H.D. ...; Graham Hoeme ...; IHC #70 5 x ...; Case 18-1/2' ...; J.D. 14' Tandem ...; Glenco 18' ...; 25' Steel Drag ...; Field Sprayer ...; 7" x 30' Auger ...; 4-Wheel Steel ...; 2-300-Gal. Fuel Barrels; Stock Tank; Fanning Mill; 150-Gal. Double Service Tank w/Hand Pumps; Ford F8 Cab (No Motor); 6-Cyl. Flat Head Ford Engine

LAWNMOWER: J.D. 245 14-HP Hydro, 48" Deck; 36" Snowblower (1 Year Old)

TRUCKS: Chev 1970 C 50 6-Cyl., 4-Sp. w/Wood Box and Hoist; Ford 1950 F8, 6-Cyl., 4-Sp. w/Wood Box and Hoist

MISCELLANEOUS ITEMS: Grain Aerator Fan; Miscellaneous Tires; Handyman Jack; ... Misc. Glassware; Small Amount Of Other Items

DUANE ARONSON, Estate (218) 425-7780

TERMS: CASH. Nothing removed until settled for. Settlement must be made at conclusion of sale. ALL ITEMS SOLD AS IS. ALL SALES FINAL. Not responsible for errors or omissions in above listing. Not responsible for accidents. LUNCH WILL BE SERVED.

AUCTIONEERS & CLERK "THE AUCTIONEERS" Donald Craigmile, Lic. # MN 35-06, Hallock, MN; Morris Vacura, Lic. # MN 68-04; Badger, MN; Randy Black, Lic. # MN 68-11; Bemidji, MN

FARM AUCTION

Tuesday, June 24, 1997 – 11:00 A.M.

LOCATION: From Drayton, ND, north 3 miles to Co. 9, west 4 miles, north 1-1/2 miles on 66, east 1/4 mile, or from Jct. 18 and Co. 9, east 8 miles, north 1-1/2, and east 1/4 mile.

AUCTIONEERS NOTE: Lynn has retired from farming. Most items were purchased new locally by Lynn and have had excellent maintenance and care. Please note that the best equipment has not been used since 1992, although has been stored inside, low acres.

AUCTION ORDER – 11:00 A.M. – Farm Misc., 12:00 Noon – Other Equipment, Approx. 12:30 P.M. – Beet Equipment followed by tractors at 1:00 P.M., tillage & grain equipment, finish with trucks & pickup

TRACTORS · GRAIN EQUIPMENT · TILLAGE & EQUIPMENT · TRUCKS & PICKUP · OTHER EQUIPMENT · SUGARBEET EQUIPMENT · MISCELLANEOUS ITEMS · HOUSEHOLD

LYNN EBERT FARM, INC., OWNER GRAFTON, ND (701) 352-3031

Dennis Biliske Auctioneers "The Northern Valley Auction Leader" P.O. Box 13677, Grand Forks, ND 58208-3677 Phone: (701) 746-5305 Fax: (701) 775-6545 MN Lic. 35-13 ND Lic. 237

ESTATE AUCTION

Saturday, June 21, 10 a.m.

Location: 2-3/4 miles west of the corner of Brant's Jack and Jill and Triangle Tire Sales (County Road 108). Road Will Be Marked. Red Lake Falls

TRACTORS: Case Model 930 standard 6-cylinder diesel engine PTO, dual hydraulics, 8 speed transmission, hand clutch; Ford Model 8N runs good, good tires; John Deere Model 175 hydro lawn and garden tractor, equipped with 38" mower deck and 38" snowblower (in like-new condition)

ANTIQUE TRUCKS: 1936 1 1/2 ton Dodge truck, running condition box and hoist; 1950 Studebaker 3/4 ton pickup

FARM AND MISC. EQUIPMENT: John Deere 20 single disc; 13 Graham Homme; 14 1/2' John Deere field cultivator; Flexible steel harrow sections; 2 wheeled trailer; Small 2 wheeled trailer for behind 4 wheeler; 4 wheeled wagon with truck wheels steel box and hoist; Factory made wood splitter with new 8 h.p. engine; Several gas engines; 7-26 Toro snowblower (nice); Green Machine weed trimmer; Toro battery powered weed trimmer; 3 1/2" hydraulic cylinder (new); New single spool hydraulic valve; New hydraulic pump, 2,200 gal; 2 splitting mauls; Stihl chain saws; 20' flatbed trailer with tandem axle, bumper hitch; 1970 38' Hobbs aluminum semi-trailer van; Scrap iron and salvage farm equipment

SHOP ITEMS: Gear pullers; Welding tables; Steel shelves; High-pressure pump and motor; Power Pal air compressor; Hydraulic floor jack; Montgomery Ward bench grinder; 160 amp Lincoln welder; 1/2" electric drill; 1 1/2 ton chain hoist; Craftsman 10' table saw; Battery chargers; Creepers; Craftsman wall dry vac; Handyman jacks; Many hand tools and wrenches; Cherry picker; 12-volt fluorescent work light; Radiant space heater, 97,000 BTU; 11-drawer wood cabinet; Car ramps; 2 60 drawer storage cabinets; Large metric tools; Stanley garage door opener; 2 wood burning stoves; More shop items too numerous to mention

MISCELLANEOUS: Blowtorches; Gas cans; Oil cans; Shovels; Hoes; Rakes; Chimney sweep; Cases of new oil; Trouble lights; Garden hose; Lawn sprinklers; Hand pressure sprayer; Ladders; Jumper cables; 2 heat lamps; Electric fencer; Car Vac; Gas grill; Electric motors; Barrel oil pumps; 20-lb. propane tank; Sunflower heaters; Miscellaneous bolts; Wood files and bits; Log chains; Extension cords; Little Chief smoker; Hydraulic hoses; TV repair equipment; Steel fence posts; Gas barrel and stand; Propane gas light; Large squirrel cage fan; Many more miscellaneous

SPORTING ITEMS: 1970 Gemini 250 Twin snowmobile (like new, less than 100 miles); 1972 Polaris "Winnipeg race snowmobile"; 1962 Polaris Snow Traveler, reel engine, wood track (good restorer); Miscellaneous Arctic Cat snowmobile parts and snowmobile tracks; 3 Rotax snowmobile engines; Helmets and snowmobile suits; Lund 14 fishing boat with oars, anchor and heavy haul trailer; Johnson 10 h.p. Seahorse outboard motor; Johnson 3 h.p. Seahorse outboard motor; New and Used rods and reels; Miscellaneous fishing gear; Minnow traps, fish landing nets; Model 1250 fish finder; 2 collapsible fish houses; Boat oars; 2 live animal traps (one new); Gopher traps; Eskimo gas ice auger; Life jackets; Duck decoys; Snowshoes; Coleman lantern; Elk and deer antlers; ATV racks; Miscellaneous exercise equipment

HOUSEHOLD: Maple kitchen table with four chairs; Console TV and stereo; Zenith portable color TV; 2 tape recorders; 4-drawer wood desk; Wooden love seat; 15 cu. ft. Gibson chest type freezer; 20 cu. ft. Gibson chest type freezer; Dropleaf 3 pedestal leg dining room table; Amana microwave; 2 metal lawn chairs; Deluxe portable convection heater; Brown sectional couch; Brown hideabed couch; Fans; 2 newer rockers with ottoman; Full size bed frame with box spring and mattress; Dehumidifier; Highchair; Lowrey Magic Genie chord organ; Pressure cooker; Linen tablecloth sets; Trumpet; Sears microwave; Miscellaneous dishes; File cabinets; Dressers; Ice cream freezer; Oak coffee table with glass top; Oak shelf with glass shelves; Floor lamp; Motion detector alarm; Electric typewriter; Many more household items too numerous to mention

ANTIQUES & COLLECTIBLES: Large wooden storekeeper's desk; Gas cans; Ice saw; Scrub board; Car radios; Milk cans; Camera tripod; Philco radio; Typewriter; Old photo equipment; Floor and wall lamps; "Coors" mirror; "Michelob" mirror

TERMS: CASH. LUNCH SERVED. FREE ROOT BEER.

Emmet Olson Estate, owner

SCHAFER'S AUCTION SERVICE RED LAKE FALLS - 253-4403 LARRY SCHAFER, LICENSED AUCTIONEER; LINUS SCHMITZ AND MIKE KNOTT, RINGMEN

AUCTION SALE

Sunday, June 22, 1997 10:00 A.M.

LOCATION: FROM SALOL, MN – 1 mile east on Hwy. 11, 5 miles south on Co. Rd. 13 and 1/2 mile east. FROM WANNASKA, MN – 3 miles north on #89, 6 miles east on #20, 5 miles north on #9, 3 miles east on #2, 2 miles north on #13 & 1/2 mile east. Watch For Sign.

AUCTIONEERS NOTE: Tilford has sold his farm and is moving in to an apartment. Lifetime collection of guns, furs, and sporting goods. Several other items not listed. Possible 2 ring auction. Boat, snowmobile, motorhome, and guns sell at 1:30 p.m. Join us on this one. A great auction!

MOTORHOME: 1974 Dodge 19' Sportsman, 49,000 Miles, 360, Auto., Dash Air, Gas, Electric, 12 Volt System, Bathroom, Good Tires

BOAT: 1981 Lund 18' Fiberglass w/115 HP Evinrude Outboard, Depth and Fish Finder, Radio w/Heavy Hauler Trailer

GUNS: Ruger 10-22; Thompson (Hawken) .50 Cal. Black Powder; Ruger M77 Mark II 280, Bolt w/Tasco 3x9 Scope; Remington 700, 270, Bolt w/Tasco 3x9 Scope; Remington 788, 223, Bolt w/Simmons 3x9 Scope; Savage Model 99, 300, SN187091 Lever w/Herters 3x7 Scope; Browning (Belgium) 273, Auto. w/Tasco 3x9 Scope; Remington 30-06, Pump w/Leupold 2x7 Scope; Mossberg 3" 12-Ga. Pump, Rib Barrel; Remington 870, 20-Ga. Pump, Rib Barrel; Marlin 12-Ga. 3" Pump, Ribbed; Remington 572, .22 Cal. Pump Tube; Winchester Model 37A .410, Single Shot; H&R 12 Ga. Single Shot; Remington 870 12 Ga. Pump 2-3/4; 2 Gun Rack & Clock Combo

TRACTORS & OTHER MISCELLANEOUS ITEMS: IHC 400 Gas, W.F., 14.9x38 Good Tires, PTO, Hyd. L.P.; Farmhand F11 Loader; 1947 IHC H W/F PTO Door Rubber; 1938 IHC A W/F PTO Rear Pulley; Melroe 403 Hydraulic Harrow; IHC #25 Loader Fits IHC H or M; Southern 5' Hyd. PTO Rotary Mower (New); IHC 7' Mower; 16' Tandem Trailer; ...

SPORTING ITEMS: 2 – 1989 Polaris Sport Indy Snowmobiles 340 1 w/700, 1 w/500 Miles; 1972 Polaris Colt 250; Polaris Mustang 440 Jlo; Snowmobile Sleds 1 w/Windshield; Double Wide Snowmobile Trailer; Cruisliner 12' Alum. Boat; Boat Transport; Johnson 1.5 HP Boat Motor; Evinrude Electric Trolling Motor; Camping Tents; Several Rods and Reels; Sleeping Bags; Sno-Craft Sno-Shoes; Herters Reloading Press; .243, 30-30, .270, 30-06, .223 & Other Reloading Dies; Several Mounted Deer, Antelope and Mule Deer Horns; Propane Gas Stoves For Deer Stands; Down Riggers; Launch Anchor; Fur Stretchers; Ice Chests; Hip Boots; Fur Tumbler; Coleman Camp Stoves; Black Bear Rug; Eastern Timber Wolf Rug; Folding Camp Cots; Arctic and Blue Fox Pelt From Norway; Red Fox Pelt; Silver Fox Mount; Fisher, Raccoon, Skunk, Beaver, River Otter Pelts; All Pelts Are Mounted On 1/4" Plywood; Grey Eagle Mount; Bear Cub Full Mount; Deer Horn Gun Rack; Browning 22 Gun Safe; Soft and Hard Gun Cases

YARD & GARDEN: J.D. 320 Riding Mower, 20 HP Liquid Cooled V Twin, Hydraulic Lift, Hydro w/48" Deck And 32 Tiller, 3 Years Old (Sold As Unit); Yardman 7 HP 24" Electric Start Snowblower; Gilson 5 HP Garden Tiller; Lawn Sweeper; Poly Garden Sprayer; Utility Cart; New Yard Fence; Stihl FS36 Grass Trimmer; Weed Eater Gator Vac.; Patio Furniture; Flower Pots; 24' Alum. Ext. Ladder; 6' Alum. Ladder; Bug Zapper; Tree Trimmer; Wheel Barrow; Yard Gates; Grass Catcher for J.D. 318 Mower; Misc. Lawn Ornaments

TOOLS: B&D 8" Table Saw; Delta 10" Table Saw; Chicago 14" Cutoff Saw; Jonsered 455 Chain Saw; Central 12-Sp. H.D. Drill Press; Shopmate 1/2" Drill; Makita Circular Saw; Cotsa 3/4 HP Bench Grinder; 14" Band Saw; Central 9" Disc Sander; J.D. A 18 Pressure Washer; Lincoln 180 Amp Welder; Central 6" Jointer; Shop Vac; 1/2 Ton Chain Hoist; Handyman Jack; Creeper; Planes; Pipe Wrenches; Welding Table; Chain Binders; C Clamps; Pickup Utility Box; Cyclone Seeder; Pipe Vise; Sump Pump; 18' Truck Tarp; Misc. Shovels, Axes, Forks

COLLECTIBLES: Hamilton Co. 29-Drawer R.R. File; Louisiana Water Bucket; Crock Bowl & Jugs; Gas & Sad Irons; Walking Plow & Handles; Aladdin Lamp & Other Lamps; Shawnee - Napco Pottery; Draw Knife; Plant Stands; Glassware; Wooden Wagon Wheels; Bike; Jewelry; Large Cast Iron Kettle; Wheel Barrow Seeder; Milk Cans; Wooden Nail Kegs & Barrel; Buggy Parts; Anvil; Horse Cutt.; Sewing Machines; License Plates From 30's & 30's; Platform Scale; Wood & Coal Stoves; Pedal Grind Stone; Forge; Kerosene Lantern; Copper Boiler; 22" x 32" Cookstove w/Warming Tray; Record Player; Collection Of Beer Cans; Other Items Not Listed

HOUSEHOLD: Kenmore Side-By-Side Fridge & Freezer; Sylvania 25" Color TV w/Remote; G.E. Spacesaver Microwave; Wurlitzer Digital System Electric Organ; Guitar; Floor & Pole Lamps; Roll-A-Way; Floor Fans; Records & Record Player; Floor Safe; Chairs; Card Tables; D.R. Table w/6 Chairs; IHC Chest Freezer; Twin Gal. Laundry Tubs; Maytag Washer & Dryer (White); Maytag Wringer Washer; Plant Stands; Pictures; Many Other Items

TILFORD WICKLANDER, OWNER (218) 463-1770

TERMS: CASH. Nothing removed until settled for. Settlement must be made at conclusion of sale. ALL ITEMS SOLD AS IS. ALL SALES FINAL. Not responsible for errors or omissions in above listing. Not responsible for accidents. LUNCH WILL BE SERVED.

AUCTIONEERS & CLERK "THE AUCTIONEERS" Donald Craigmile, Lic. # MN 35-06 Hallock, MN – (218) 843-2729; Morris Vacura, Lic. # MN 68-04 Badger, MN – (218) 528-3509; Randy Black, Lic. # MN 68-11 Bemidji, MN – (218) 586-2240

THE CLASSIFIEDS – THE CLASSIFIEDS – THE CLASSIFIEDS – THE CLASSIFIEDS

Situation Wanted

RICK'S APPLIANCE
15-Years Experience
All Work Guaranteed Parts & Labor
Factory Authorized Service On Most Major Brands
For Service Call 681-2263 or 1-800-380-2263
In Home or Shop Service

WANTED- Flea Market vendors for Mid summer Day and Rhubarb Festival in Lake Bronson on June 21 at 9 a.m. Set up is free. Bring your own tables. Located on main street. Any questions, call Cindy 218-754-4100 (day) or 218-754-6501 after 5 p.m. 1t48c

Situation Wanted

WHITE, LIQUID rubber roofing. 7 year guarantee. No leaks. 50 cents sq. ft. any metal surface, mobile homes, RV's, what have you, reduces interior heat by 30% ceiling stains removed, bonded, insured. 20 years in valley, will travel. 218-253-4953 P0t53p

PAINTING-QUALITY WORK, reasonable rates, inside/outside, call 218-478-2704 PF12t60p

Carver Performance & Repair
Motorcycles • ATV's • Lawn Mowers
Tune-Ups • Overhauls
218-964-5670
5 Miles S. of T.R. Falls on Hwy. 32
8:00-5:00 Monday-Friday

Situation Wanted

HUDERLE CUSTOM BALING
Also Haying And Selling
218-745-4989
Cellular 218-779-5032

LICENSED DAYCARE has openings for children over 2, new facility, fenced in yard, nutritious meals and snacks, full preschool program during school year. School age welcome for summer, close to Challenger, 681-7428 44tfc

Lee Prop Repair
Jason Lee
FAST DEPENDABLE SERVICE
Located 1-1/2 Miles North of Newfolden on Hwy. 59
(218) 874-4581 Evenings or Leave Message

NELSON HEAT & AIR
You can depend on us for your home heating needs.
Thief River Falls, MN
218-449-4141

NEED EXTRA money? Love candles? Partylite may be for you! Work from home, be your own boss. No investment costs. Call Amy at 218-681-6182 for more info P4t46f

SWANSON DRYWALL
"Free Estimates"
"Satisfaction Guaranteed"
Hang Tape Spray
(218) 681-1863
JEFF SWANSON Owner
Thief River Falls, MN

JACOBSON'S CONCRETE & SALES
For All Your Concrete Needs
Floors, Driveways, Sidewalks, Steps, Barn Work And Foundations
We Want Your Business
Ask For Curtis or Adam
Call: 681-1106

ASPHALT WORK WANTED- Parking lot repair and complete overlay, street work, driveways, hot rubber crack filling. Call us for a free estimate. Minn/Dak Asphalt Inc., 1-800-745-5156 F25t84c

WILL DO typing and computer work, no job too large or small, call Bonnie 218-796-5133 P4t51p

Farm Miscellaneous

LICENSED DAYCARE opening soon, all ages accepted. Include food program and activities. 681-5540 after 5 p.m. P4t49p

WANTED- Lawn mowing jobs, includes trimming, reasonable rates, call David at 681-4566 0t55c

Johnson Heating & Air Conditioning
Sales - Installation - Service
Free Estimates
Dan Johnson
(218) 681-2046

WANTED- Someone to mow lawn at Discovery Place. Must have proof of insurance. Contact Dayne at 681-5202 47tfc

Boats

FOR SALE- Sea Ray 20', 302 Ford inboard, phone 218-782-3056 2t49p

1994 16-FT. Lund Rebel, 30 h.p. Evinrude, Yacht Club roller trailer, electric trolling motor, depth finder, live well, bilge pump, lights, $4,000.00/o.b.o. 218-681-8254 P4t51p

FOR SALE- 15' Glastron, walk-through windshield, 50 h.p. Mercury, Shorelander trailer, very good condition, 681-2061 P4t49p

FOR SALE- Minnkota trolling motor, like new, 874-3243 P4t51p

BOAT FOR Sale- 1976 21-ft. Reinell, 140 h.p. Merc Cruiser, new full cover, Cuddy cabin, Marine Band radio, depth finder, anchor, call 218-386-1453 1t48p

FOR SALE- 15 foot Tri-Hull boat, Mercury 40-h.p. and trolling motors, trailer, always shedded, excellent. Phone 218-745-4012 PF4t52p

1989 6-H.P. Evinrude boat motor, $305.00, 681-6400 P4t51p

FOR SALE- 12-foot Crestliner boat, like new condition, $400.00, 681-3750 P4t48p

FOR SALE- 1979 22' Silverline boat w/EZ loader trailer, phone 681-6972 P4t51p

'88 CRESTLINER 1660 Fish Hawk, 40-h.p. Mercury power trim, live well, Spartan trailer, lots of extras, very good condition, priced $5,395, 218-253-4364 P8t53p

FOR SALE- 12' aluminum boat, 874-3243 P4t51p

1983 SAYLINER 24-ft. cabin cruiser, Mercruiser drive, tandem trailer, like new, $21,000.00, 463-2037, 463-1249, P12t48p

FOR SALE- 1979 Starcraft 16-ft. fiberglass boat with Ford 302 I/O, excellent ski and fishing boat, metal flake paint, very sharp, above average condition, $3,500/o.b.o. Call 218-681-2456 nights, 218-681-1131 days, ask for Loren P4t50p

FOR SALE- 1980 15-h.p. Evinrude boat motor, good condition, 225. Sears electric trolling motor, $100; 15' aluminum boat, $200, call 523-3035, Viking, MN P4t50p

Lost & Found

WE WERE displaced from Grand Forks during the flood. We stayed in Thief River Falls. Upon our arrival on April 19, our cat Molly panicked and got away from us. We were in the SW part of town near the Skylite Apartments. Molly is mostly gray with some tan markings and some cream colored spots; (one on the side of her forehead). She has short legs and a scrawny tail, is very shy and is declawed. If you know her whereabouts we can be reached at 701-772-3385 collect. A reward will be offered.
Ron & Maggie Johanson 2t48p

FOUND- Several keys outside The Times 41dc

RE-BUILT ENGINES
CALL 218-435-6379 OR 1-800-448-1518

VEHICLE	ENGINE ONLY	ENGINE INSTALLED
2.5 GM 65-67 Exc. Fiero	$895.00	$1,320.00
2.5 GM 60-65 Carb	$895.00	$1,320.00
2.5 GM 86-91 Inj	$945.00	$1,420.00
4.3 Inj. Chev. P/U	$975.00	$1,450.00
305 Chevy Carb 68-65	$876.00	$1,300.00
350 Chevy Carb 68-65	$875.00	$1,300.00
305 Chev. P/U-Sub 66-94	$875.00	$1,360.00
350 Chev. P/U-Sub 86-94	$875.00	$1,350.00
300 Ford P/U Carb	$595.00	$1,320.00
300 Ford P/U Inj.	$846.00	$1,370.00
302 Ford P/U Carb	$896.00	$1,370.00
302 Ford P/U Inj. Thru 1991	$895.00	$1,370.00
351 W Ford P/U Carb	$505.00	$1,370.00
351 W Ford P/U Inj.	$895.00	$1,470.00
2.5 Caravan/Voyager	$1,250.00	$1,675.00
3.5 GM 78-65	$885.00	$1,370.00
3.5 GM 66-89	$976.00	$1,450.00

MANY OTHER ENGINES AVAILABLE
ALL ENGINES REMANUFACTURED IN OUR 16,000 SQ. FT FACTORY
NOTE: MOST VAN INSTALLATIONS ARE $325.00 EXCEPT DIESELS
All prices are w/exchange on a rebuildable core. Installation includes oil, antifreeze and filter. Installation does not include any additional parts or labor if necessary. 12/12 warranty. Pretested. Towing and delivery available. Prices do not include sales tax. Dealer inquiries welcome.
DON'S MACHINE SHOP, Industrial Park, Fosston, MN

YOU'RE A WINNER! WHEN YOU BRING YOUR MACHINE WORK TO WILSON BROS. CO.
WE OFFER MACHINE SHOP SERVICES FOR FARM, AUTO, AND INDUSTRY FOR OVER 60 YEARS.
• Pressure Testing Cylinder Heads
• Valve Guide Knurling
• Crankshaft Grinding & Straightening
• Valve Seat Installing
• Complete Engine Rebuilding
Auto Value WILSON BROTHERS COMPANY 212 ATLANTIC AVE. N., THIEF RIVER FALLS
HOURS: MON.-FRI. 7-5:30 SAT. 8:00 - 12 NOON
681-1880 • 1-800-584-9419

NORTHWEST POWER SYSTEMS
NOW IN STOCK
REBUILT EXCHANGE
STARTERS AND ALTERNATORS
NORTHWEST POWER SYSTEMS, INC.
204 Atlantic Ave. N. • Thief River Falls, MN 56701
(218) 681-5282 • 1-800-570-5282
www.northwest-power-system.com


NORTHWEST AUTO BODY
Proudly Announces The Addition Of:
GATOR'S BODY SHOP
Pictured: Jeff Langlie and David "Gator" Tronhus
"Gator would like to thank all his customers for their past patronage and looks forward to serving you at Northwest Auto Body!!
OVER "40 YEARS" OF EXPERIENCE!!
YOU BEND 'EM—WE MEND 'EM!
"We're Equipped To Repair Anything From Frames To Windshields"
GIVE US A CALL FOR FREE ESTIMATES:
218-681-3952
NORTHWEST AUTO BODY
Next to Fleet Supply Hwy. 1 & 59 West Thief River Falls

Autos, Trailers

SUN FUN
Have your day in the sun...for less!
Just In...
1989 CUTLASS SUPREME SL, 66,000 Miles, $4,995
Hurry In...
Limited Time On Extended Warranties!
1994 PONTIAC SUNBIRD, $5,995
1990 LINCOLN CONTINENTAL, 60,000 Miles, One Owner, $6,295
1994 CHEVY S-10 EXT. CAB, Red, V-6, Air, 5-Sp., Local Trade, Super Clean, Reg. Price $12,150. Value Price $9,995, Deluxe 2-Year, 24,000 Mile Ext. Warranty
1985 BUICK CENTURY LIMITED, Clean, Runs Good, $1,995
1987 MERCURY SABLE, $2,495
1994 FORD PICKUP F-150 XL, V-8, Automatic, Air, High Miles, Super Clean, Value Price $7,995
1988 CHEVY BERETTA GT, $1,995
Extended Warranties On Qualified Vehicles
Emery's AUTO SALES
Formerly A & W Auto Sales • Hwy 59 S [illegible]
218-681-4478 • Toll Free 218-689-4191

FOR SALE- 1986 Caprice Estate wagon, good condition, $1,500.00/o.b.o., phone 687-4528 after 6:00 p.m. P5t48p

1988 OLDS. 98 Regency, loaded, dark blue with vinyl top, below book, phone 681-7475 PF4t54p

FOR SALE- 1987 Thunderbird, very good running condition. Call 681-2374

1982 JEEP Cherokee Larodo 4x4, 52,000 miles, med. blue, excellent condition, call after 5:30, 463-1124 P4t51p

'88 CHEV. S-10 Blazer, 4.3 V-6, automatic, Tahoe package, roof rack, running boards, 4x4, clean interior, smart buy $3,750. D&S Sales 1-800-253-2009 1t48p

1993 FORD Ranger 4x4, 5-speed, V-6, loaded, 86,000 highway miles, excellent condition, $0,985.00, 218-681-6490

FOR SALE- 1997 Ford Explorer, loaded, must sell below book, 964-5435 or 686-4249 P4t49p

FOR SALE- 1992 Lincoln Continental, Executive Series, 71,000 miles, excellent. Phone 218-745-4012 PF4t52p

'84 CHRYSLER Concorde, 4-door, green, loaded w/options, 3.3 V-6, 90% tires, sport wheels, bucket seats, sharp. bk $12,000, sale $8,050. D&S Sales, 1-800-253-2009 1t48p

1992 CAVALIER 3.1 5-speed, air, cruise, tilt, reclining buckets, fold down rear seats, power windows, locks, sunroof, AM/FM cassette, 75,000 miles, will sell below book. Call 681-4254 anytime

FOR SALE- 1985 Volvo truck, N-12 315 engine, completely overhauled, has less than 10,000 miles, new clutch, 8-speed transmission, low crawler gear, 150" C-T, 8 new capped tires on back 80% steering, axle tires, call 218-253-2436 for more information. 6t53c

1980 F-150 XLT Lariat 4x4, 00,000 miles, new paint, topper, rubber bed liner, excellent, $6,000.00, 681-6303 days, 681-5655 evenings. F40tfc

1988 GMC Safari minivan, excellent condition, air, p/s, p/b, good tires, $3,500.00. 1980 Ford F-250 4x4, 400 engine, w/without 36 in. Super Swamper tires, 253-2054 P4t51p

FOR SALE- 1987 Pontiac Grand Am LE, 4-door, fully loaded, automatic, very clean, will sell way below book. Call 681-5304 P4t51p

Autos, Trailers

1991 LUMINA APV
New Tires, New Radiator, A/C, Tilt, Cruise, Seats 6, Luggage Rack, Clean, Good Runner, $6,200
Call 218-745-8803

1988 MUSTANG LX Convertible, power windows, power locks, a/c, auto, AM/FM cassette, 75,000 miles, $5,500. 681-5615 P4t50p

1988 JEEP Cherokee, great body, good tires, 4WD, AM/FM, air, white with blue interior, 745-4992, leave message, $4,150.00 4t50c

'94 GRAND Am, air/cruise/tilt, p.w., p.l., AM/FM cassette, low mileage and warranty, 681-1019 3t50c

1985 CHEVY Conversion van, very good mechanical condition, $3,800.00, 218-796-5182 P4t51p

'88 CHEV. Spectrum, 4-door, silver w/gray interior, automatic, 4 cylinder, good fuel economy, $2,350. D&S Sales, 1-800-253-2009 1t48p

FOR SALE- '78 GMC Jimmy 4x4, 400 auto., rusty but runs good, $1,000. 218-681-1407 1t48p

1983 FORD Ranger 4x4, new tires, needs a tune-up, $2,000.00/o.b.o., 218-687-2553 PF4t50p

1988 FORD Escort GT, 5-speed, white with grey interior, excellent condition, 681-8515 2t49c

FOR SALE- '94 Taurus GL, 58,775 miles, excellent condition inside and out, 681-6665 P4t48p

FOR SALE- 1900 Ford Mustang, $200.00, call 681-6269 P4t51p

FOR SALE- 1963 Chevy car, $750.00, 523-4661 1t48p

FOR SALE- 2 rear fenders for 1930 Ford Model A, call 681-4261 5t52c

'81 CHEV. S-10 Blazer, 4.3 V-6, dark blue, 4x4, automatic, Tahoe, 4-door, lots not think about winter, sale $8,650. D&S Sales, 1-800-253-2000 1t48p

1972 GMC 1/2-ton pickup, 350 auto., new exhaust, good tires, 681-6259 after 5:00 P4t48p

'88 PONTIAC Grand Am, 2-door, black w/grey interior, automatic, 2.5 4-tech engine, needs paint, only $2,550. D&S Sales, 1-800-253-2009 1t48p

FOR SALE- 1988 Ford E-350 Club wagon, 15 passenger, call 745-4401 or 745-4035 after 5:00 p.m. F2t48p

FOR SALE- 1987 Chevy Nova, automatic, a.c., new tires, good runner, 218-681-6313 P4t49p

1994 CHEVY Corsica, 4-door, V-6, air, p.s., cruise, new tires, 78,000, $6,700. 1979 Lincoln Continental, good work car, $500. Call 681-7723 evenings or weekends P4t49p

FOR SALE- 1985 Ford F-150 2WD, 6-cylinder, auto., a/c, 77,000 miles, price $3,000.00. Call Ed or Rick, 218-745-4411 20tfc

'85 CHEV. Astro van w/Waldoch Conversion, 4.3 engine, 7 passenger, 40,000 on new rebuilt engine, sharp, smart buy $3,605. D&S Sales, 1-800-253-2009 1t48p

'87 CHEV. Cavalier Z-24 Coupe, 2.8 V-6, red w/red cloth interior, automatic, book value $3,850, smart buy, $2,250. D&S Sales, 1-800-253-2009 1t48p

'88 PONTIAC 6000, 4-door, white w/blue interior, 2.8 V-6, tilt, cruise, air conditioning, good buy at $1,750. D&S Sales, 1-800-253-2009 1t48p

'88 OLDSMOBILE Ciera 4-door, 2.5 4-cylinder, automatic, AM/FM radio, good tires, book value $3,000, sale $1,750. D&S Sales, 1-800-253-2009 1t48p

1985 MERCURY Topaz GS, 5-speed, $1,350.00, 681-7630 47tfc

'83 CORSICA, blue, high miles, highway miles, nice shape, 4-cylinder, $6,000, call 218-281-5727. P4t50p

FOR SALE- 1984 Ford Bronco, 351 V-8, 4x4, very little rust, good looking, good sound system, 218-425-1071 P4t48p

FOR SALE- Sportsman race car, 400 small block, Chevy engine, 3-speed transmission, nice car, $1,100 or best offer, 523-6061 1t48p

FREE OIL CHANGE, LUBE, & FILTER FOR ONE YEAR WITH EACH VEHICLE PURCHASE
SWANSON MOTORS 3RD ANNIVEASARY SALE
JUNE 19TH - 28TH
CUSTOMER APPRECIATION DAYS
Thursday, June 26th
Saturday, June 29th
3:00 P.M. GRAND PRIZE DRAWINGS
1. FREE PATIO FURNITURE
2. NEW GAS GRILL
3. $150 IN CAVALIER BUCKS
OVER 150 NEW AND USED VEHICLES
NO PAYMENTS FOR 60 DAYS
'97 Chevy S Blazer, Red, Buckets, Tilt, Cruise, Windows/Locks, Aluminum Wheels, 8,000 Miles
'98 Chevy 4x4 Ext. Cab, Beige, V-8, Bench, Push Button 4x4, Loaded, 10,000 Miles #787-1
'95 Chevy Tahoe, White, Leather, CD Remote, #817-1
'96 Chevy Tahoe LS, White, Hitch, Boards, Keyless, 23,000 Miles, #9707
'96 Chevy 4x4 Ext. Cab LT, Mar/Beige, V-8, Leather, Power Seat, Loaded, #812-1
'96 Ford 4x4 Ext. Cab, Blue, V-8, Buckets, Steps, Aluminum Wheels, Loaded, #9750-1
'95 Chevy APV Van, Green, V-6, Air, Tilt, Cruise, Windows/Locks, Cassette, 22,000 Miles, #9770
'94 Chevy S Blazer, White, Power Seat, Tilt, Cruise, Windows/Locks, Aluminum Wheels, #9762-1
'94 Chevy S-10 Ext. Cab 4x4, White, V-6, Bench, Aluminum Wheels, Loaded, #9766-1
'94 Chevy 4x4 Ext. Cab, V-8, Buckets, Boards, Loaded, New Tires, #814-1
'93 GMC AWD Safari, Maroon, Rear Air/Heat, CD, Digital, Power Seats, 47,000 Miles, #743-1
'93 Chevy 3/4 Ton 4x4 Ext. Cab, Red, 6.5 Diesel, Auto, Air, Tilt, Loaded, 34,000 Miles, #9782
'92 Chevy S-10 4x4 Ext. Cab, Green, V-6, Tilt, Cruise, Auto, Aluminum Wheels, #748-2
'92 Chevy S-10 2WD Tahoe, Blue, 4-Cyl., 5-Sp., Air, 32,000 Miles, #801-2
REGISTER TO WIN
• Twins Tickets
• Valley Fair Tickets
CLEAN, LOW MILES, PRICED TO MOVE
Many More To Choose From!
3) '95 Chevy Lumina, White/Blue/Maroon, V-6, Auto, Tilt, Cruise, Windows/Locks, Loaded, 15-20,000 Miles
'95 Chevy Monte Carlo, Red, Split Bench, Tilt, Cruise, Windows/Locks, Cassette, #9654
'96 Pontiac Grand Am, Red, 4-Cyl., Auto, Air, Tilt, Cruise, Cassette, Windows, Locks, #9785
'96 Olds. Ciera, Amethest, 6-Cyl., Tilt, Cruise, Windows/Locks, Cassette, #9784
'96 Olds. Ciera, Silver, 6-Cyl., Tilt, Cruise, Windows/Locks, Cassette, #9780
'96 Pontiac Grand Prix, White, Windows/Locks, Trunk Release, New Tires, #792-4
'94 Olds. Cutlass Supreme, White, V-6, Air, Tilt, Windows/Locks, Cassette, #9725-1
'94 Buick Park Avenue, Black, Leather, Dual Air/Heat, Power Seats, Loaded, 31,000 Miles, #732-1
'94 Lincoln Continental, Black, V-6, Sunroof, Leather, Loaded, #9764
'93 Mercury Cougar, Maroon, V-6, Leather, Cassette, Power Seat, #9727-1
'92 Buick Century, Gray, V-6, Split Seats, Tilt, Cruise, Windows/Locks, #9751-1
'91 Chevy Cavalier RS, Blue, 4-Cyl., Tilt, Cruise, Windows/Locks, #9791-1
SPECIAL 7.9% FINANCING
• NEW CAVALIER's • 5.9% FINANCING
• NEW LUMINA's/MONTE's
$750 REBATE OR 3.9% FINANCING
Swanson CHEVROLET PONTIAC
1-800-237-4407
Cavalier, ND • (701) 265-8336

THE CLASSIFIEDS – THE CLASSIFIEDS – THE CLASSIFIEDS – THE CLASSIFIEDS

Autos, Trailers

"RISK AUTO INSURANCE"
Monthly Payments, No Deposit Required, Free Phone Quotes
1-800-994-0753

FOR SALE- 1990 Buick Regal Limited, 2-door, 77,000 miles, leather seats, good condition, $6,700. 1990 Ford Stamina Conversion van, V-8, $8,300, must sell. Call 681-2981 after 6:00 p.m. P4t50p

'88 MAROON Chevy 4x4, Silverado pickup, 30,000 miles on rebuilt 350, many extras, $6,500/o.b.o., 681-6720, leave message and we will return you call. P4t50p

FOR SALE- 1980 Camaro, 350 rebuilt transmission, new tires, exhaust, brakes and battery, $1,000.00/o.b.o., 681-8484

DEWAYNE'S
Used Cars, Trucks, & Auto Parts
4 miles west of Roseau on Hwy. 11
PHONE: 463-3773
HOURS: Mon. thru Fri. 8 a.m. to 5 p.m., Saturdays 8 a.m. to 12 noon

'88 BUICK Park Avenue, 4-door, maroon w/dk. red interior, loaded with options, new transmission, $4,750, as is $3,750. D&S Sales, 1-800-253-2009 1t48p

1994 DODGE Dakota, V-6, auto., extended cab, high miles, runs great, reasonably priced. 253-2312 F2t50p

Autos, Trailers

AUTOS FOR SALE!
'89 MERCURY TOPAZ
'87 DODGE ARIES
'86 DODGE CARAVAN LE
'82 CADILLAC BROUGHAM
'79 DODGE 3/4 TON VAN
22' TRAVEL TRAILER
• PLUS 15 NEW ARRIVALS •
Swede's Auto Sales
Hwy. 59 N., T.R. Falls
681-3960 • 681-7271 Home

FOR SALE- 1988 Ford F-150 4x4, new engine, transmission, transfer case, $6,000, 681-8932 P4t51p

'87 TOYOTA Tercel, 2-door, 4-speed, red w/gray cloth interior, good tires, super gas mileage, special $1,850. D&S Sales 1-800-253-2009 1t48p

Autos, Trailers

FOR SALE- 1993 Pontiac Bonneville SE 4-door, loaded. 1995 Ford Taurus GL, 4-door, loaded. 1993 Ford Tempo GL, 4-door, low miles. Ray Nelson Auto, Atlantic Ave. 681-8800 1t48p

FOR SALE- 1983 Jeep Cherokee 4x4, good condition, 6 cylinder, 5-speed, 681-5360 after 6 p.m. F2t50p

1985 DELTA 88 for parts, rebuilt starter, new fan, glass good, $500. 1963 Buick Riviera 445 Wildcat, 2-speed, 2-door, tilt, power steering, brakes, trunk opener, very nice, $3,500. 463-2225 1t48p

FOR SALE
1996 CAVALIER 2-DR. 18,000 MILES
1994 BUICK LeSABRE
1994 CHEVY BERETTA
1993 FORD EXPLORER, Eddie Bauer Package
1992 OLDS. 98
1992 CUTLASS SUPREME 4-DR.
1992 DODGE DYNASTY 52,000 Miles, Local Trade
1991 OLDSMOBILE 88
1990 GEO METRO, A/T
VERN'S AUTO SALES
Stephen, MN
478-3011 (Days) 478-2419 (Eve.)

FOR SALE- 1987 Ford Ranger XLT, extended cab, 4-cylinder, 5-speed, cruise, tilt, new paint, boxliner, $3,000.00/o.b.o., call 218-681-7083 evenings. 1t48p

1988 JEEP Cherokee 4x4, 2-door, good body, engine needs replacement or repair, $2,600, 681-6384 P4t51p

BIG A
COMPLETE MACHINE SHOP
• Valve Grinding • Pressure Testing
• Boring • Brake Drums
• Crank Grinding • Much More
• Rotors
Hwy. 59 W. 681-2223 T.R. Falls

'87 FORD Tempo, new rings and bearings, new tires, asking $1,900, 681-7630 46tfc

1957 FORD Custom, 4-door, 292 3-speed, o/drive, drive home, 681-5409, plus partscar 2t49p

'71 GMC pickup, new engine, transmission, tires, mags, dual exhaust, etc. Needs paint. Chuck 681-4175 IPF4t54p

Autos, Trailers

AUTOS FOR SALE
'94 DODGE DAKOTA
'94 DODGE DAKOTA, V-6, AUTO
'94 FORD RANGER, 2WD
'93 FORD MUSTANG CONVERTIBLE
'92 FORD RANGER EXT. CAB, 4X4, CUSTOMIZED
'92 BUICK REGAL, 4-DR.
'91 FORD ESCORT, 2-DR.
'88 CHEVY EXT. CAB, 4X4
'87 CHEV. ASTRO CONVERSION VAN
'79 FORD 27' IMPLEMENT BED
'70 INT'L. 27' IMPLEMENT BED W/WINCH
REPAIRABLE
'96 FORD TAURUS
'92 SATURN MECHANIC'S SPECIAL
'90 LINCOLN TOWN CAR
FLOOD VEHICLES
'97 MERCURY MYSTIQUE, DRIVABLE
'96 FORD ASPIRE, DRIVABLE
'95 OLDS. CUTLASS SUPREME
'93 FORD TAURUS
'92 OLDS. 88, DRIVABLE
'90 GEO PRIZM, DRIVABLE
'89 MUSTANG V-8, AUTO
'86 BUICK REGAL
'86 FORD F-150 2WD
AND MANY MORE ARRIVING DAILY!
BAKER'S AUTO PARTS & SALES
1-800-569-4192
218-964-5321
1 Mi. East of Krus. In. Hwy. 32 South
St. Hilaire, MN

FOR SALE on bids- 1965 Ford F-700 fire truck, 1,000 gallon pumper, aids compartments, ladder carrier, Briggs & Stretton motor w/Hale pump, lights and siren. Send bid to: Goodridge Area Fire Dept., PO Box 162, Goodridge, MN 56725 by Aug. 1st, 1997. To see truck phone 218-378-4144, 8 a.m.-4 p.m., Mon-Fri. Fire board reserves right to reject any or all bids. IF8t60c

FOR SALE- 1800 Dodge Daytona Shelby, red, 5-speed, loaded, 52,000 miles, great shape, $5,800.00. Call 218-874-4501, Gary Born P8t52p

1988 LINCOLN Town Car, $2,400.00, real nice but low oil pressure, 218-796-5192 P4t51p

Autos, Trailers

1988 FORD Escort, 128,000 miles, good condition, $900.00, 681-5243 P4t51p

FOR SALE- 4 semi tractors, reasonable. 1967 Freightliner cabover, $2,500.00. 1980 Freightliner conventional, $5,000.00. 1973 Kenworth conventional, $3,500.00. 1973 International cabover, $3,000.00. Give Bob a call at Northwest Grain, St. Hilaire, MN. 218-964-5252 (days), 218-964-5312 (nights) 4t51c

1968 OLDSMOBILE Delta 88 for sale. Rocket 455 cu. in. V-8, 28,000 actual miles. Four door hardtop, automatic, air. No rust, California car. Call evenings 218-222-3589 or 218-687-5173 48tfc

WILL DO mechanic work, cars, trucks, tractors, etc. Evenings and weekends, reasonable rates. 253-2312 F2t50p

1985 FORD Escort, 2-door, needs work, call 681-4116, for more info P4t51p

Autos, Trailers

AUTO HOSPITAL
AUTO & TRUCK REPAIR
ENGINE TRANS. OVERHAUL
681-4629
HWY 1 & 59W T.R. FALLS, MN

'94 BUICK Regal Custom, 4-door, 3800 V-6, burgundy, loaded, 27,000 miles, $10,800 o.b.o. 874-2431 PF4t52p

'92 PLYMOUTH Grand Voyager van, nice white exterior w/roof rack and running boards, 3.3 V-6, maroon interior, smart buy $9,750. D&S Sales, 1-800-253-2009 1t48p

'88 OLDSMOBILE 98, 4-door, silver w/gray interior, 3.8 V-6 engine, nicely equipped, luxury ride for only $2,950. D&S Sales, 1-800-253-2009 1t48p

$1500 Rebate on Buick Park Avenue
3.9% Financing On Chevy Lumina O.A.C.
2.8% Financing On Buick Park Avenue and Buick Skylark O.A.C.
Up to $1,500 Rebate on Buick LeSabre
$1000 Rebate On Chevy S-10's
NEW BUICKS
NEW PICKUPS
NEW GEO & CHEVY CARS
NEW SUBURBANS, BLAZERS, VANS
THIBERT'S
RED LAKE FALLS, MN 1-800-247-CHEV (2438)

CHEAPIES
1991 DODGE DYNASTY LE, 4-Dr., Loaded, 74,000 Miles, $6,995
1989 FORD F-150 XLT LARIAT, Topper, 2-Tone Paint, Nice Truck, $3,595
1989 PONTIAC GRAND AM SE, 2-Door, Loaded With Power, Sunroof, $4,500
1989 BUICK REGAL LIMITED, 2-Door, V-6, Loaded, $5,500
1988 BUICK CENTURY LIMITED, 4-Door, Well Equipped, $3,500
1987 DODGE ARIES WAGON, Great Inside & Out, 99,000 Miles, $2,995
1987 BUICK CENTURY LIMITED WAGON, All The Options With 3 Seats, $3,500
1987 FORD TEMPO GL, 4-Door, Only 101,000 Miles, $2,500
1986 OLDSMOBILE 98 ROYALE, Full-Size, Luxury, $1,950
1984 OLDSMOBILE CUTLASS SUPREME, Ready To Roll!!, $375
Need A New Or Used Vehicle... Call One Of Us!
WESTSIDE MOTORS OF T.R.F., INC.
Dodge Plymouth Chrysler Dodge Trucks Jeep Eagle
Highways 59 & 1 West 218 681-1303 Thief River Falls

Our Deals Are HOT! HOT! HOT!
NEW CHEVROLET CARS
1997 Monte Carlo LS Coupe
1997 Malibu Sedan
1997 Geo Metro 3-Dr. H/B Coupe
12-1997 Lumina Sedans
2-1997 Cavalier LS 4-Dr. Sedans
3-1997 Cavalier 2-Dr. Coupes
NEW GMC VANS & SUBURBANS
3-1997 Suburban 4WD
2-1997 Jimmy 4WD 4-Dr.
1997 GMC Yukon 4x4 4-Dr.
1997 Savana
4-1997 Safari AWD Passenger Vans
1997 Safari XT AWD Cargo Van
NEW GMC PICKUPS
2-1997 Sonoma Ext. Cab 2WD
1997 Sonoma Ext. Cab 4WD
1997 Reg. Cab 4WD
4-1997 3rd-Dr. Ext. Cab 2WD
3-1997 3rd-Dr. Ext. Cab 4WD
1997 Reg. Cab 2WD
NEW CHEVROLET PICKUPS
3-9-10 Reg. Cab 2WD
6-9-10 Ext. Cab 2WD
5-Ext. Cab 3rd-Dr. Full-Size 2WD
9-Ext. Cab 3rd-Dr. Full-Size 4WD
4-Reg. Cab Full-Size 2WD
NEW CHEVROLET VANS & BLAZERS
3-1997 Blazers 4-Dr. 4WD
1997 Tahoe 2-Dr. 4WD
1997 Venture 3-Dr.
2-1997 Venture Extended 4-Dr.
4-1997 Astro Passenger AWD Vans
USED CARS
1996 Pontiac Grand Prix SE 2-Dr.
1996 Chevy Lumina 4-Dr.
1996 Pontiac Bonneville SE 4-Dr.
1995 Chevy Lumina 4-Dr.
1995 Chevy Corsica 4-Dr.
1995 Pontiac Grand Prix SE 4-Dr.
1994 Buick Lesabre Custom
1992 Pontiac Grand Prix SE 2-Dr.
1992 Olds. Ciera 4-Dr.
1992 Pontiac Bonneville SSEI 4-Dr.
1991 Cadillac Deville 4-Dr.
1990 Chevy Cavalier Z24 2-Dr.
1990 Ford Taurus ST Wagon
1989 Buick LeSabre 4-Dr.
1988 Pontiac Bonneville LE 4-Dr.
1988 Dodge Shadow 4-Dr.
1988 Olds. Delta 88
1987 Cadillac Coupe Deville
1988 Chrysler 5th Ave. 4-Dr.
1985 Olds. 98 Regency 4-Dr.
USED DIESEL PICKUPS
1995 GMC Ext. Cab S.B. 2WD
1995 GMC Ext. Cab S.B. 4x4
1993 GMC Reg. Cab 2WD
1992 Chevy Ext. Cab S.B. 4x4
USED EXT. CAB PICKUPS 4X4
1996 GMC Ext. Cab S.B. 4x4 3rd Dr.
6-1996 Chevy Ext. Cab S.B. 4x4
1996 GMC Ext. Cab S.B. 4x4
6-1995 Chevy Ext. Cab S.B. 4x4
7-1994 Chevy Ext. Cab 4x4
3-1993 Chevy Ext. Cab S.B. 4x4
USED EXT. CAB 2 WD PICKUPS
1995 Chevy Ext. Cab S.B. 2WD
1994 Chevy Ext. Cab S.B. 2WD
1991 Chevy Ext. Cab S.B. 2WD 3/4-Ton
USED REG. CAB PICKUPS
1996 Ford Reg. Cab 4x4
1995 GMC Reg. Cab 4x4
1995 Chevy Reg. Cab 4x4
1992 Chevy Reg. Cab 4x4
1991 Ford F-150 Reg. Cab 4x4
1991 GMC Reg. Cab 2WD
1989 Ford F-150 Reg. Cab 4x4
1989 Ford F-150 Reg. Cab 2WD
1989 Chevy Reg. Cab 4x4
1987 Ford F-150 Reg. Cab 2WD
USED SPORT UTILITIES
1996 Chevy Tahoe 4-Dr. 4x4
1995 Chevy 4-Dr. Blazer 4x4
1995 Chevy Suburban 4x4
1993 Chevy Blazer 4x4
1990 Chevy S-10 Blazer 4x4 2-Dr.
USED SMALL PICKUPS
1996 Chevy S-10 Reg. Cab 2WD
1993 Chevy S-10 Reg. Cab 2WD
1991 GMC Sonoma Reg. Cab 2WD
1991 Chevy S-10 Ext. Cab 4x4
1991 Dodge Dakota Reg. Cab
1989 Chevy S-10 Ext. Cab 4x4
1987 Toyota Pickup 2WD
USED VANS
1989 Chevy Astro Van
1989 Plymouth Voyager Van
1988 Chevy Beauville Van
1984 GMC Conversion Van
CHEVROLET Christian GMC TRUCK Geo
Fertile Minnesota
1-800-531-6166

FINAL WEEK!

Kordel's Historic Wall-to-Wall Sellout Ends in a Few Days!

WHY is the area's best furniture store selling EVERYTHING?



by MARTY AUDETTE

First of all, let me assure folks that Kordel Furniture in Thief River Falls is NOT going out of business.

Why then, are we selling out at virtual liquidation prices?

Because we are clearing our store and warehouse in preparation for a new concept in home furnishings. We must clear all of our present inventories to set this concept into motion. So, smart shoppers have the opportunity of a lifetime to acquire the famous brand home furnishings of their dreams — for a fraction of regular retail prices. The selection is all our regular stock. Perhaps not as wide and varied, as when we started, but the bargains are better than ever! The window of opportunity is closing very soon!

FRIDAY 10 to 9 - SATURDAY 9 to 6 • SUNDAY - 1 p.m to 5 p.m.

24 HOURS FOR SHOPPPING THIS FINAL FULL WEEKEND!

THE WAREHOUSE HAS BEEN EMPTIED!

HURRY!

DO YOU NEED A HOUSE FULL?

Now is the time to buy! During this historic event you can save hundreds & hundreds of dollars if you can buy at this Time! But you must act - *time is running out!*

NOW You can surround yourself with the furniture of your dreams!

Kordel Furniture will honor your Visa, Discover or Mastercard! Or find out how little per month it costs to surround yourself with the home furnishings you want right now!

It's All First-Line Quality Famous Brand Merchandise from Our Regular Stock!
• BEAUTYREST by SIMMONS • LA-Z-BOY
• BROYHILL • BERKLINE • BASSETT
• UNIVERSAL • KLAUSNER • ATHENS
. . . *and many more!*

ONLY DAYS REMAIN TO CLEAR THIS BUILDING!

This is a partial listing - it would take several pages of the newspaper to list everything!

FURTHER REDUCTIONS on HUNDREDS & HUNDREDS of ITEMS!

RECLINER-SOFAS YOUR CHOICE: **$588** Until sold out! In premium fabrics, famous brand, smooth operating, your choice of patterns and styles.

LA-Z-BOY® YOUR CHOICE: **$257** Until sold out! One and very few of a kind, in luxurious fabrics, from our regular famous brand stock!

Dozens and dozens of items now at cost, near cost, and even below original cost!

VERY LIMITED STOCK ITEMS DISCOVERED IN OUR WAREHOUSE:
GLIDER ROCKER REG. $349⁹⁹ SALE $129⁹⁹
SUNLINES SOFA & LOVESEAT 2-PC. REG $2,619⁹⁹ SALE $637⁵⁰
ODD LOVESEATS STARTING AT $199⁹⁹
Partial listing! Come see hundreds and hundreds more equally exciting values!

FAMOUS BRAND SOFAS YOUR CHOICE: **$388** Until sold out! Still some fabulous buys available - fair selection of fabrics and designs, some have companion love seats available.

Authentic Reductions up to 71% Off Regular Retail Values

LIVING ROOM SUITES
SOFAS & LOVESEATS
OCCASIONAL CHAIRS
SECTIONALS
SLEEP SOFAS
RECLINERS
OCCASIONAL PIECES
BEDROOMS
YOUTH GROUPS
MATTRESS SETS
DINING ROOMS



plus much, much more! Hundreds and hundreds of odd lot items will be sold for dimes on the dollar! Hurry for first selection!

APPROXIMATELY $250,000 IN PREMIUM MERCHANDISE REMAINS UNSOLD!

FAMOUS BRAND MATTRESS SETS YOUR CHOICE: **$368** Until sold out! All first line, matched sets in original factory containers. Some queens, all are at least full size sets.

HUNDREDS & HUNDREDS of NEW ITEMS HAVE BEEN REMOVED FROM THE WAREHOUSE AND ARE NOW ON DISPLAY!

FAMOUS BRAND BEDROOM SUITES YOUR CHOICE: **$688** Until sold out! All include at least headboard, dresser & mirror, some with bedside chests.

IT WAS ORIGINALLY A $500,000 SELECTION AND THERE'S STILL PLENTY LEFT!

SPECIAL SELECTION REG. VALUE $199 to $399 **FAMOUS BRAND OCCASIONAL TABLES** YOUR CHOICE: **$94** Until sold out! All feature at least table and four chairs, a few seven piece sets are included.

A FEW OF THE LIMITED STOCK ITEMS BEING AT NEAR OR BELOW ORIGINAL COST:
LA-Z-BOY® SECTIONAL REG. $2,899⁹⁹ SALE $999⁹⁹
BASSETT CHINA HUTCH REG. $1,499⁹⁹ SALE $599⁹⁹
LA-Z-BOY® SOFA REG. $1,699⁹⁹ SALE $488⁰⁰
Partial listing! Come see hundreds and hundreds more equally exciting values!



IT'S WORTH THE DRIVE!

HIGHWAY 59 SOUTH IN THIEF RIVER FALLS

KORDEL FURNITURE

ITEMS LISTED SUBJECT TO PRIOR SALES

Terms of Sale
• CASH, CHECK or MAJOR CREDIT CARD.
• Kordel Furniture can arrange terms to fit your budget.
• Many items are one or very few of a kind, and are subject to prior sale.
• All Kordel's regular policies and guarantees will be in effect.

Courage Day Camp Page 5
June 30-July 12

NORTHERN WATCH

75¢ Newsstand Price

"Northwest Minnesota's Regional Newspaper"

MINNESOTA HISTORICAL SOCIETY

PAID

Volume 7, Number 25 | 324 Main Avenue North, Thief River Falls, MN 56701 | Saturday, June 21, 1997

Sports Page 9

Change orders for Soo Depot project approved

Tuesday, Thief River Falls City Council approved a change order which will allow for about $11,000 in additional construction costs at the Soo Line Depot.

An architect for Michael J. Burns, the architectural firm hired by the city to handle the project, explained that the changes were needed to address problems uncovered during demolition at the depot. There were numerous changes and there will continue to be changes, but three were of notable significance. The first major change is in regard to roof framing. Demolition of plaster ceilings revealed weakened existing conditions and undersized structural parts. The problem could not have been identified prior to demolition. The cost of the change order was estimated at about $14,000.

The roof framing was not part of the change order approved Tuesday, but is expected to be a change order request in the near future.

The second change order of notable significance involved step footings discovered during excavation. As a result, the existing step foundation was too high to allow excavation for basement space. The corrective action would require underpinning the existing foundation. It's a labor intensive process. The architect estimated it would cost roughly $6,500 to complete and cause about a 10-day delay. This change order request was approved Tuesday.

The third change order of notable significance involved installing a submersible sewage ejector at the basement. There wasn't enough slope from the building to the Atlantic Avenue connection. This change order, estimated at a cost of about $5,000 was approved Tuesday.

The change orders approved Tuesday also included some items that will not have to be done, thus reducing the overall cost of the change orders. However, the second grouping of change orders would add another $25,000 to the total. Approval of the second grouping of change orders was delayed until more data can be obtained.

Don Stewart, project coordinator, and community development director, explained that at the time the council approved the project he informed them that as with any project of this scope there would be change orders. It was also anticipated in the budget and a contingency fund created. The funds to pay for these change orders would come from the contingency fund, which equals $61,830.

The architect for the city said the depot was a tremendously sound building. He said it was surprising to find undersized framing in the roof. He said it has probably been bowed since day 1. He also said that since the major demolition had been completed there should not be any more big surprises like this, but the city would see a number of small items. He said the firm had been in touch with the contractor to monitor the possible changes needed to the project.



KEEPING WATCH AROUND THE REGION

Kathi Carlson

Area fire departments participate in live burn training session in RLF

Red Lake Falls - At least ten area fire departments planned to participate in the live burn of the two old elevators located on First Street in Red Lake Falls Wednesday.

An elevator expert from Willmar and eight or nine state fire instructors were also scheduled to attend. *The Gazette*

State agencies disagree on safety of sand

Crookston - Officials from the Department of Health told Crookston officials that the sand in the bags on Crookston's dikes was no more hazardous than the sand on the beach at the lake.

The Department of Natural Resources, however, stated in a June 10 release that they recommend the sand not be used because it is contaminated.

To date, Crookston officials are going by what the Department of Health said. *Crookston Daily Times*

Sinking track van floated with new safety system

Warroad - When four vacationing fishermen died this winter after their van broke through the ice, local Minnesota resort owners called in Yachtsavers, a Maine company respected for their unique emergency floating technology.

While Yachtsaver's patented flotation system was developed to save large pleasure boats and comercial boats from sinking, the resort owners thought the product might be adapted to held them avoid another tragedy.

On May 3, an old van loaded with scrap iron and cement blocks to 4,500 pounds began to sink into the lake in an experiment. As water swirled through the cab, Frank Kibbe, President of Yachtsaver Systems, pulled a lanyard releasing 80 cubic feet of compressed air into two large polyurethane-impregnated bags attached to the van's front and rear. Inflating nearly instantaneously, the bags stabilized the van, floating it gently in the water. *Roseau Times-Region*

Pastor Lewellin bids farewell to Crookston

Crookston - Pastor Butch Lewellin will preach his last sermon in Crookston on Sunday and his first sermon at Byron United Methodist Church near Rochester on June 29.

Lewellin served as an associate pastor at the United Methodist Church in Thief River Falls prior to moving to Crookston where he has been pastor of Wesley United Methodist Church for 11 years. *Crookston Daily Times*

Lake Sarah is up, up, up

Erskine - In 1993, the water level at Lake Sarah was so low, it was in danger of killing all the fish. At that time, it was eight feet below the high water mark, and now it's five feet above the high water mark. That's a thirteen foot difference--a lot of water!

There are cabins with water in them and beautiful shoreline trees underwater. Some lots are practically gone.

Meetings are being held, and officials are trying to come up with possible solutions to this miniature Devils Lake situation. *The Erskine Echo*

(Continued On Page 2)



Ruth Haagenson, a special education teacher in the Newfolden school district for 27 years, has been selected as the district's Teacher of the Year for 1997-1998. The Newfolden Education Association recognizes one of its members with the award every other year.

Haagenson is Teacher of the Year

by Marvin Lundin
Northern Watch Editor

Elementary special education teacher Ruth Haagenson has been selected by the Newfolden Education Association as its Teacher of the Year for 1997. The association selects a recipient every-other-year, and alternates between the elementary and high school staff.

Mrs. Haagenson has been on the Newfolden school faculty for 29 years, the first two as an English and social studies teacher in the high school and the last 27 as a teacher of elementary special education. Jim Hodny, elementary principal at Newfolden, was one of Ruth's high school students.

A graduate of Concordia College in Moorhead with a bachelor of arts degree in education and a major in social studies, Ruth expected to be a junior high school teacher. She became interested in special education (it was called SLBP at that time) and earned her certification from Bemidji State University by attending summer sessions and taking evening classes. Since that time she has attended many classes and workshops, primarily through Moorhead State University.

"I enjoy working with children of all ages but will have to admit a special fondness for those in the upper elementary grades," she said. "I'm glad the term 'special education' has come into prominence, because what we do deals with adapting the regular curriculum to the individual student's style of learning. Special students we work with may not be lacking in intelligence or ability, but need help in finding a means to learn."

Mrs. Haagenson said one of the things that makes her work gratifying is to see growth in her students.

"So many times over the years I have seen children who had difficulty in the elementary school and who were able to adapt, go on to be high school honor students and/or athletes and to graduate," she said.

"I feel we are very fortunate in the Newfolden and Viking area to have a school staff, administration and parents who are receptive to the needs of special education students and work cooperatively to find solutions to problems. I expect to remain in teaching as long as this support continues and I continue to enjoy going to work each day."

Mrs. Haagenson divides her duties daily between Viking school where kindergarten through third grade are taught and Newfolden elementary where grades four through six hold classes. She does most of her work in the classroom with the regular teachers, although she can take students from the class for one-on-one work if necessary. Her emphasis is on reading and mathematics. She will work with about 15 students in any given year, dealing with the mildly mentally handicapped and students with behavioral problems.

Within the Newfolden school district, Ruth believes there is a good flow in the special education program from one level to another. Debbie Davidson of the Regional Interdistrict Council (RIC) program works once a week in the Newfolden school district with the early childhood special education program. Mrs. Haagenson picks the students up from there and moves them on to seventh grade to the high school where Julie LaBine and Bruce Elseth continue the program.

"There is a good working relationship among the entire special education staff," she said. "We hold meetings and conferences and discuss situations as we work to establish continuity for the students."

Ruth and her husband Lyle live and farm near Agassiz National Wildlife Refuge and have a rural Thief River Falls address. They have two sons, Loren and Darrin, living in the Fargo-Moorhead area. Loren has a degree in education from Moorhead State University and works as an office manager for United Products Corporation in Fargo. He and his wife, the former Dana Miller of St. Hilaire, have a 10-month-old daughter, Emily. Darrin has a biology degree from Concordia College in Moorhead and is attending graduate school at North Dakota State University.

An avid reader, primarily of novels, Ruth spends little time watching television. She prefers working in the yard and garden during the summer months.

A member of the Newfolden, Minnesota and National Education Associations, she has served a number of committee chairmanships and held offices on the local level.

She was selected as Newfolden's Teacher of the Year in a vote among all school faculty and administration and was guest of honor May 27 at a reception for all school employees in recognition of her selection.

"Education is preparing all students to become productive members of society," Mrs. Haagenson said. "What we as teachers need to do is give students the tools they need to be successful. All people learn differently, and I think educators are becoming more aware of this and seeking means to find what works for each student."

Hog business has gone to the dogs

by Kathi Carlson
Northern Watch Reporter

Family priorities are what spurred 30-year-old Kurt Dvergsten of Greenbush to convert a large hog operation into a large dog operation 16 months ago. Hog prices had plummeted, and besides, they were too time consuming. Kurt wanted to spend time with his young family.

Kurt is the owner of KD Kennels, located one mile south of Greenbush on Highway 32, but he isn't alone in the business. In the kennel every chance they get are 7-year-old Danica and 5-year-old Vanessa. Actually, Vanessa is torn between the kennel and the house where mom, also known as Karen, is inside taking care of 10-week-old Logan.

The kennel houses 90 dogs and 50 puppies, and I have to say that had my dad kept something so cute in the barn, I would have spent my days there, too.

As Kurt, Vanessa, Danica and I entered the kennel there was no shortage of noise. What seemed like a thousand dogs barked and yipped and jumped up on their pens. Danica and Vanessa crawled into a pen with several fuzzy Pomeranian puppies and their mother. I directed my attention to three Samoyeds hanging over the side of their pen. There was something comical looking about the three furry, all white dogs standing all in a row on their back legs.

As we strolled down the walkways and the dogs got a look at me and a chance to lick my outstretched hand, they calmed down. When its just Kurt or family members, the dogs often don't bark at all.

Kurt raises 11 different breeds--St. Bernards, Akitas, Samoyeds, Siberian Huskies, Rottweilers, Dalmations, Keeshonds, Chinese Pugs, Pomeranians, Australian Heelers and Shelties. All are registered with the American Kennel Club. They are identified with names, microchipping and tatoos.

Many of the pups are sold locally. Others go to a broker, and these puppies are sold in pet stores all

(Continued On Page 8)



Each holding a Pomeranian pup are five-year-old Vanessa (left) and seven-year-old Danica Dvergsten of Greenbush. They are the daughters of Kurt Dvergsten, owner of KD Kennels.

Amy Wessel seeks TRF crown

(This is the last in a series of articles about candidates for the Miss Thief River Falls title at the official Miss America Preliminary Pageant scheduled for Saturday, June 28, at 7:30 p.m. in the Lincoln high school auditorium.)

by Marvin Lundin
Northern Watch Editor

Music and the health field have held major interest for Amy Wessel, 18, the daughter of Joe and Glenda Wessel and a 1997 graduate of Lincoln high school.

Amy has been accepted to attend the Certified Occupational Therapy Assistant program at Northwest Technical College in East Grand Forks next fall. She is a recipient of a Northwest Medical Center Auxiliary scholarship. Her father, Joe Wessel, is a respiratory therapist at Northwest Medical Center and her mother, Glenda, is self-employed as a cosmetologist. Amy has one brother, Scott, 21, employed as an orderly at Northwest Medical Center and enrolled in the Emergency Medical Technician (EMT) program.

At Lincoln high school Amy has been on the A and B honor rolls, participated in varsity volleyball for three years and played alto saxophone in the school wind ensemble and jazz band.

She participated in the band trip to Las Vegas, NV this spring and has played in small ensembles for state area music competition. Her talent number at the June 28 pageant will be a saxophone solo entitled *Welcome To My World*.

In addition to her band participation—which included individual saxophone lessons from Lincoln band instructor Bruce Felt—she has also taken nine years of piano lessons from two different instructors, plays piano and saxophone at the Evangelical Free Church and is a member of the church youth group called Senior High Live which is planning a trip to Indiana for mission work in August. She is also playing on a league softball team this summer.

Amy has volunteered 48 hours of service to the occupational therapy department at Northwest Medical Center. If selected the winner in the Miss Thief River Falls pageant, she will focus on the issue of volunteerism during her year of service.



Amy Wessel

Craft show in TRF Saturday

Thief River Falls Women of Today Creative Craft Festival will be held Saturday, June 21, in Floyd B. Olson Park from 9:30 a.m. to 4:30 p.m. About 30 vendors are scheduled to display and sell crafts.

Women of Today are looking forward to another successful event at Floyd B. Olson Park. In case of inclement weather the event will be moved to Huck Olson Memorial Civic Center.

Crafters and vendors expected at the event Saturday include Jan Svendsgaard and Jan Lea with wood crafts; Michelle Peterson with wood crafts and country folk art painting; Teresa Morkassel with card table tents, robes, bibs and dish towels; Diane Pawlowski with decorative and seasonal wood, Dale and Donna Forbes with wood organizers, shelves, cloth bags and quilt items; Virgil and Gerda Hams with hand painted wood crafts such as wreaths, welcomes, bird houses, napkin holders; Joan DuHoux with crocheted items, Victoria J. Dathe with country Folk Art; Beckman Crafts will display home decor such as wood shelves racks, and fabric and floral items, Don and Ellen Erickson with handcrafted products and woodcrafts, Colleen Johnson with ceramics; Gloria Ruud with doll clothes; Fe or Gladys McCormack with painted wood items, Alice Alberts with oak wood work; Music Works with snowshoe making and sales, Mary Jaeger with baby quilts, stuffed dolls, Santa's scarecrows, t-shirts and victorian pictures; Arnold and Carolyn Person with bird houses, lawn ornaments, welcome signs, shelves, clocks, and wall decorations; Emily Johnson with western t-shirts,

(Continued On Page 3)

DAZZLES
SIZZLING TUXEDOS
CHECK OUT THESE SIZZLING TUXEDOS AT THE LOWEST PRICES IN NORTHWEST MINNESOTA
$54.95 Including Shoes
GENTLY WORN CLOTHES AT GREAT PRICES!
DAZZLES 2ND LOOK
Check Store For Details! • 681-5166 • 313 3rd St. East • Thief River Falls

Happy "50th" Mom!
Love The Kids!

INSTANT SHADE & BEAUTY
At affordable prices
2-Year Warranty On Our Trees & Shrubs
CHOOSE FROM:
• Bergeson Ash
• Prairie Ash
• Flowering Crabs
• Weeping Willows
• Camille Red Cherry
• Black Hill Spruce
PHILLIPS QUALITY GARDEN
Hwy. 59 North, Thief River Falls, MN 56701 • 1-800-658-4174

SKATE MANIA
The in-line skating craze continues to roll right along. Get in on all the action with your own pair of Oxygen skates at an unbelievably reduced price!
$30.00 OFF OXYGEN SKATES VALUED AT $230.00 OR MORE!
$35.00 OFF ANY SOFT BOOT SKATES & ARGON AGGRESSIVE, ALL STYLES
$20.00 OFF OXYGEN SKATES VALUED AT $120.00 OR MORE!
15% OFF ALL ACCESSORIES-WHEELS, BEARINGS, GEAR, ETC.
OXYGEN
PURDYS SHOE STORE
STORE HOURS:
• Monday - Friday 9 a.m.-6 p.m.
• Thurs. 9 a.m.-7 p.m. • Sat. 9 a.m.-5:30 p.m.
681-2608 • 1-800-511-5759
205 LaBree Ave. North, Thief River Falls
(Next Door To Rombough's Clothing)

Bridal Registry
Best wishes to the following couples planning their weddings in June:
ERIN HENDRICKSON to GIG ARGUSON
LISA GUSTAFSON to KELLY SWANSON
SUSIE HAUGEN to BRET SCHOOR
CINDY KEITA to MARK HAUGEN
TESSA BRAATEN to RICK INGELSTAD
HEIDI BORDEN to STACEY WARNE
LESLIE ANDERSON to CARTER HOAGLAND
SHARI CARR to ERIK BRENNGUTSWIK
SHERRI KUHNS to STEVEN OGDEN
RITA GIRGENSON to GLENN JUTTE
KRISTY HANSON to TODD TRYGG
SHANNON RIGGS to JESS TIEMANN
KIMBERLY HUCKLE to DAVID WALK
Home Sweet Home
503 Labree Avenue North
Thief River Falls, MN
218-681-4013
1-800-604-4013

WATCH AROUND THE REGION
Kathi Carlson
Lancaster extends helping hand to local flood victims
Lancaster - Dustin and Pudvan families were given a helping hand when their home was destroyed by the Lancaster Lions Club.
The couple had been married a year and had lived in their home one year to the day of the flood.
Lancaster Mayor Pete Pula area of East Grand Forks, their home was a completely flooded. They lost everything except her wedding gown, some photos they managed to clean, a few knickknacks and a set of dishes. North Star News
The Times has changed...
From lead set to computer paste-up,
Jim Rude has been a part of this establishment for the past 42 years.
Best Wishes On Your Retirement
The Times

40TH Wedding Anniversary
Reception Will Be Given In The Home Of
Larue & Gerald W. Johnson
Sun., June 29th • 2-5 p.m.
Bethany Lutheran Church
East Of Thief River Falls
All Friends Are Welcome • No Gifts Please

Give someone goosebumps in the middle of summer.
ROSES $20.00 a dozen
Cash n' Carry
Hall's Flower Shop
Community Heartsaver CPR Classes
Learn a skill that could save a life!
July 9 or 10, 1997 - 6:00 p.m.
at Northwest Medical Center in Thief River Falls
Class size is limited - register early for the evening that works best for you.
Each session will last approximately 2 hours.
Must be over 18 to attend
$5.00 fee - Pre-payment is required for registration.
Pre-register by calling Gail Holland at Northwest Medical Center 218-681-6240, ext. 210
Register by July 2, 1997
Each participant completing class will receive a Heartsaver CPR pin and certificate.
Sponsored by:
Northwest Medical Center
Polk County Ambulance

SEARS
Thief River Falls
ZERO% FINANCE CHARGE
until January 1998 on all home appliances over $399 and all camcorders, DSS and 32-in. and larger TVs!
Free Factory-Installed Antenna! A $100 value!
Summit 599.99 Reg. 699.99 Save $50
Summit 399.88 Reg. 479.99 Save $80
399.88 Reg. 529.99 Save $130
329.99 Reg. 399.99 Save $70
SONY 799.99 Reg. 999.99 Save $200
RCA 649.99 Reg. 799.99 Save $150
32-IN.
RCA 349.99 - $200 = 149.99
Summer values for the yard & shop!
CRAFTSMAN 1299.99 Reg. 1399.99 Save $100
Summit 169.99 Reg. 189.99 Save $20
CRAFTSMAN 39.99
A. Craftsman 3 pc. adjustable pruner/ anvil/ lopper 41270
B. Craftsman 2 pc. Ratchet Grip™ shears set 45800
C. Craftsman 2 pc. Ratchet Grip™ shears set 45800
681-4511
300 Main Avenue North • Thief River Falls
Sale prices good June 19-June 21
Owned & Operated By: Roger Emerson & Rodney Knutson
Store Hours: Mon.-Fri. 8:30 a.m.-9 p.m. Sat. 8:30 a.m.-5:30 p.m. Sun. 10 a.m.-5 p.m.
YOU CAN COUNT ON SEARS FOR SATISFACTION GUARANTEED OR MORE MONEY BACK.
CRAFTSMAN Amana Summit RCA SONY
"The store you know is now close to home."

Craft show in TRF Saturday

(Continued from Page 1)

Emily Johnson will weave a shirts, western and real voice jewelry and ceramics. Kathy Lorgeron with wood and fused items; Wesley Magnuson from Wesley's Wood; Gertie Nelson with dolls, wall hangings and pillows; Ralph Nelson with oil magnets; Karen Engelstad with resin dowels; Jamye Peterson with stuffed rabbits, floral decorations and air freshener sticks; Ralph Rideout with wood items; Ruth Rideout with wood and fiber items; Rebecca Peterson with fabric items and wood carvings; Jan Rinde with wood items; Beverly Erickson with batik and raw cloth; Larry Ann Lundell with oak wood; Sherry Gelstad and Mary LaFrance with polymer clay jewelry and a "make your own necklace" bead bar.

Fly-in picnic set June 24 at Roseau airport

Roseau Flying Club will host a potluck picnic at 6 p.m. Tuesday, June 24 at the Roseau municipal airport. The event is open to all aviation enthusiasts and is intended to encourage local flying.

Those attending are asked to bring a dish for the table, beverage, eating utensils and lawn chairs. Grills will be provided. Airplane rides will be available for a small donation to the club.

WEDDING ANNIVERSARY
40 YEARS! for DON & PHYLLIS BLAZEK
Sun., July 6th • 1 to 4 p.m.
Hosted by
ST. JOSEPH'S PARISH CENTER
Thief River Falls, MN
Your Presence Is Requested, But Requests No Gifts

Mary Kay COSMETICS
The Cosmetic That's More Than A Cover-Up
Facials, Glamour Make-Overs And Color Logic Consultations Are Always FREE.
PATTY OSOWSKI
INDEPENDENT BEAUTY CONSULTANT
681-6750
"Mary Kay" is a registered trademark of Mary Kay, Inc.

Let Uncle Sam turn $4,900 into
$10,000*
Now there's a way to cover big expenses in the future, like a college education or your retirement, with a small investment in the present. With government-backed Treasury Zero-Coupon Bonds, $4,000 investment could be worth as much as $10,000 in 11 years
*Compound yield based on 6 year to maturity shown is 20%. Actual yield will vary depending on when bonds are purchased and when they mature. Call for current prices.
Call Or Stop By Today.
Member SIPC
Jon Larson
105 3rd St. East
Thief River Falls, MN 56701
218-681-8380
1-800-288-6785
www.edwardjones.com
Edward Jones
Serving Individual Investors Since 1871

SUMMER BLOWOUT
Just like a summer breeze, you'll find incredibly refreshing bargains storewide, all this week!
25% OFF CLUB LA BOYNG
20% OFF BESTER BROWN BEAUTI-TEX 2-5 TO 14
20% OFF INDEPENDENT STYLE SHOES 7-12
25% OFF GIRLS & BOYS SHORT SETS
JUST IN: SNEAKERS AND PRE-TEENS
$5 HUSH PUPPIES SUMMER SHOES
Young Impressions
103 Third Street East Thief River Falls, MN
681-8302

Go with the Pro.
PRO Series
Model Waste Disposers
Available with these convenient plumbing conveniences:
• Many power ratings and chamber configurations
• Longer lid for easier access to 7 years
• Quiet operation, Sound & Vibration Control
• Exclusive Quiet-Seal™ sound package for quieter operation
For your free value-3-pc. discount, call about the PRO!
Lee Plumbing & Heating, Inc.
Thief River Falls, Minn.
Larry Lee #377898
1501 N. Main 681-1885 L.T.Lee

HAVE A PARTY! 20% off
All paper products thru June 30th, 1997!
• Plates • Tablecloth
• Napkins • Napkins
• Utensils and more
K-L Paperworks
Falls Book Co.
216 Labree Ave. N.
Thief River Falls
681-2381

—CRAFTS/FLEA MARKET—
Sand Sq. for great spot in Crafts/Flea Market in Grand Forks June 19-22 or June 26-29 & Kalsted June Fest.

Planned Parenthood of Minneapolis-St. Paul
Serving Families in N.W. Minnesota For Over 20 Years
Birth Control and Pregnancy Testing
Affordable Professional and Confidential Care in Thief River Falls and Karlstad
Medical Assistance and Aware Gold Accepted
Serving All Income
FOR AN APPOINTMENT CALL
681-7685 or 1-800-303-7585
IN THIEF RIVER FALLS
Open Monday through Thursday
Call for an appointment.

Goodwrench Service
WE MAKE YOUR CAR LOOK NEW!!
• Body & Fender Repair
• Expert Refinishing
• Plastic Welding
• Windshield Replacement
Call Us For An Appointment 681-4870
NORTHERN MOTORS, INC.

WILL DO CATERING FOR ANY OCCASION
681-5462

WEDDING RECEPTION & DANCE
DAVID & SARAH (Hammerlund) LOPATOWSKI
Saturday, June 28 • 3 P.M.
HUGH CHALAND PARK, TRF
Dinner at 5 P.M.
DARK DANCE Starts At 7:30
At The BAK GROVE Facility
Hwy. 59 North, Thief River Falls
All Friends And Relatives Are Invited!

DO YOU HAVE A HEARING LOSS?
SEE YOUR REGISTERED AUDIOLOGIST!
MAKE AN APPOINTMENT TODAY FOR...
☐ A professional evaluation by a registered audiologist.
☐ A thorough explanation of hearing aid technology including programmable and completely-in-canal hearing aids.
☐ A professional solution to your hearing problem.
Call 1-800-569-8146 For An Appointment In Your Area
Anderson HEARING CLINIC
SERVING NORTHERN MINNESOTA
302 Third St. E. • 218-681-1193 • Thief River Falls, MN 56701
MOST MAJOR BRANDS AVAILABLE
MEDICARE/MEDICAID ACCEPTED WHEN APPLICABLE
A PROFESSIONAL AUDIOLOGY CENTER PROVIDING PROFESSIONAL SOLUTIONS FOR YOUR HEARING LOSS.
SUMMER INVITATION
ALL HEARING AID USERS BY APPOINTMENT ONLY
JUNE & JULY NO CHARGE!
1. Cleaning Of Hearing Aids
2. Prescription Evaluation

NORWEST INSURANCE
681-6411
• AUTOMOBILE • COMMERCIAL
• HOMEOWNERS • WORKERS COMP
• LIFE/HEALTH • AGRICULTURAL
JUDY DURAY or DAN BAUMGARTNER
110 3rd St. East Thief River Falls

HOT SUMMER SALES
STARTS SATURDAY, JUNE 21ST
25%-50% OFF
Original Prices On Summer Fashion For Women, Men And Children
25% OFF One Regular Priced Item In The Store
30% OFF One Regular Priced Item In The Store
*Excludes Catalog
Valid June 21-28, 1997
Thief River Falls, MN
JCPenney
I LOVE YOUR STYLE™
Thief River Falls • 681-1845
STORE HOURS
Monday-Saturday 9:00-9:00
Thursday 9:00-10:00
Sunday 10:00-6:00



Laser Vision Correction
...It's Like a Dream Come True.

FREE VIDEO, BOOKLET & SEMINAR

Surgery Available in Select Regions across Minnesota
- Cambridge, Mora, Pine City
- Willmar
- Brainerd
- St. Cloud
- Rochester
- Thief River Falls

For your convenience, pre- and post-surgical care can often be provided by your local family eye doctor

Your Hometown, Twin-Cities, or Rochester Clinic.
Laser Vision Correction is available at the Minnesota Refractive Surgery Center in Minneapolis, and coming soon to St. Paul and select centers across Minnesota. To find out if refractive surgery is right for you, just talk to your family eye doctor. Then attend a free Information Session at a location convenient to you.

MINNESOTA REFRACTIVE SURGERY CENTER
Division of Lasersight, Incorporated ● Fort Lauderdale/West Palm Beach ● Jacksonville
719 East 24th Street ● Minneapolis, Minnesota 55404
Information and to RSVP: (612) 338-2020 ● CHANGE (24/7/365)
Visit our web site at http://www.lasersight.com

Offices Opening Soon in St. Paul

To Preregister for a Seminar, Call (612) 338-5800 Today!

The Minnesota Eye Surgeons Chosen by Sir Mary Eye Doctors
Richard L. Lindstrom, M.D. ● David R. Hardten, M.D. ● T. Ralph Ohr, M.D.

AN AMERICAN 4TH OF JULY 5TH FESTIVAL



AMERICAN FESTIVAL PARADE
Friday, July 4 – 11:00 A.M. Downtown Thief River Falls

JAYCEE TREASURE HUNT – WEEK OF JULY 4

FRIDAY, JULY 4	SATURDAY, JULY 5
PANCAKE BREAKFAST, 6:00 A.M. TRF Curling Club	SPARKLER SPONSOR LITTLE STAMPEDE TEAM
5 KM RUN/WALK – 8:00 A.M. Start/Finish at TRF Event Center	5 KM RUN/WALK – 8:00 A.M. Start/Finish at TRF Event Center
AWARD – START SHIRT – NITE FLYING	ENTRY DEADLINE
QUIK SANDWICH, 10:30 Noon – 1:00 A.M.	FREE 4-H Thief River Falls Curling Club
MODEL TYPHOON DEMONSTRATIONS	PARADE/PONTOON ACTIVITIES
MOTHERS PRIDE TURKEY BOWL	AWARD – START SHIRT – NITE FLYING
BUCKET TRUCK RIDES – 10:00 A.M. – 4:00 P.M.	QUIK SANDWICH, 10:30 Noon – 1:00 A.M.
MOTHERS PRIDE CHUCK WAGON	MODEL TRAIN DEMONSTRATION
KITTY CAT TIRDS – SUNKEN STAGE	Sponsored by Thief River Falls Model Railroad Club
SALUTE TO AMERICA PROGRAM	4-H Pancake Breakfast Volunteers
10:00 Beginning at 1:00 P.M.	Hometown Theatre Group Performances
PIONEER VILLAGE – 10:00 A.M. – 8 P.M.	10:00 Beginning at 1:00 P.M.
CORNHEAD TOUR PLACES	KITTY CAT TIRDS – SUNKEN STAGE
OLD TOWN HOUSE – OLD TOWN SCHOOL HOUSE	PIONEER VILLAGE – 10:00 A.M. – 4 P.M.
CHICKLAND & FARM PRODUCE 314 Industry Street	10:00 Beginning at 1:00 P.M.
DISPLAY at PRAIRIE DRIVERS	

FIRE WORKS Saturday July 5 10:00 P.M.

TRACTOR PULL Saturday July 5 1:00 P.M.

Open House



Tuesday, June 24
9:00 a.m. - 11:00 a.m.
The Thief River Falls Workforce Center Invites Everyone To Their Open House
A Ribbon Cutting Ceremony Will Take Place At 10:00 a.m.

MINNESOTA WORKFORCE CENTER

Partners Of The Workforce Center Include:
- **JOB SERVICE**
- **JOB TRAINING**
- **RE-EMPLOYMENT INSURANCE**
- **REHABILITATION SERVICES**
- **SERVICES FOR THE BLIND**

The WORKFORCE CENTER Is Located Near The East Entrance Of NORTHLAND COMMUNITY COLLEGE

SOUPÇON
Sherry LaCoursiere

Here are a few more rhubarb recipes, just in case you have more than you know what to do with.

Sorry I haven't made this dessert yet or I would have mentioned and all those mini-marshmallows and given you a cup measurement. I'll have to make it soon that and working it in – I promise I could go crazy counting out 240 marshmallows. But doesn't this dessert sound delicious for a hot summer day dessert.

RHUBARB TOPSY TURVY
1 1/2 cups sugar
1 1/2 cups water
240 small marshmallows
1/2 cup butter or margarine
1 cup sugar
2 eggs
1 cup all purpose baking powder
1/2 cup milk
2 cups flour
1/4 teaspoon salt
1 teaspoon vanilla

Put rhubarb, sugar and marshmallows into greased 9x13 inch pan.

Cream butter and sugar well. Add eggs and beat.

Sift flour, salt and baking powder, and add to creamed mixture alternately with milk and vanilla. Spread batter over rhubarb mixture.

Bake at 350 degrees for 1 hour or until cake mixture is done. Let cool.

When ready to serve, cut into squares and place on serving plates upside down. Top with whipped cream. (Recipe serves 20.)

You can eat this tasty dessert alone or top with whipped cream or ice cream for a special treat.

RHUBARB KUCHEN

Crust
1 cup yellow cake mix
1/4 cup butter, melted
2 eggs

Combine until well mixed and pat into ungreased 9x13 inch pan.

Filling
3 cups cut up rhubarb
1 small package raspberry gelatin (dry)
1/2 cup sugar
2 tablespoons flour

Put rhubarb on crust. Mix remaining ingredients and sprinkle over rhubarb.

Topping
1 cup sugar
1/2 cup flour
1/2 cup butter

Mix ingredients in bowl and sprinkle over rhubarb mixture. Sprinkle over top of cobbler. Bake and cobbler will cover rhubarb.

Bake at 350 degrees for 35 to 40 minutes.

Oh how yummy on a hot day – but a fresh strawberry topping would be delicious on this too – cream - or better yet, use it for a snack with some ginger ale.

RHUBARB ICE CREAM
2 cups cut rhubarb
1 cup sugar
1 cup water

Cook rhubarb, sugar and water. Puree in blender.

1/2 cups miniature marshmallows
Drops red food coloring
2 Cups frozen whipped topping, thawed

In saucepan, combine rhubarb, sugar and water. Cover and simmer 10 minutes or until rhubarb is tender. Add marshmallows and stir and cook over low heat until marshmallows are melted.

Add food coloring and chill. Fold in whipped topping. Spoon into 9-cup freezer tray or flat pan, cover and freeze.

Here's a delicious combination of cherries and rhubarb that sounds great:

RHUBARB CHERRY CRUNCH
Crust
1 cup oatmeal
1 cup brown sugar
1/2 cup flour
1/2 cup butter

Filling
1 cup sugar
1 cup chopped nuts
2 cups diced rhubarb
1 cup water
1 cup sugar
2 tablespoons cornstarch
1 can cherry pie mix
Mix crust and pat half of the mixture in greased 9x13 inch pan.

Pour diced rhubarb over top of crust.

Add sugar, water and cornstarch together and cook. Remove from heat and add pie mix. Spoon over rhubarb. Sprinkle with remaining crust mixture.

Bake 45 minutes at 350 degrees.

This sounds like a wonderful lunch time and late afternoon of crunchy, tangy and smooth.

RHUBARB DESSERT
Crust
1 cup flour
1 cup butter
1 tablespoon sugar

Mix together and bake at 350 degrees for 15-20 minutes. Cool.

Filling
7 cups cut up rhubarb
1 1/2 cups sugar
1 cup water
6 tablespoons cornstarch

Cook together until thick. Cool.

Cream
1 cup sugar
1 cup butter
2 eggs
1 teaspoon vanilla

Cream sugar and butter well. Add eggs and beat well.

Sift flour, salt and baking powder, and add to creamed mixture alternately with milk and vanilla. Spread batter over rhubarb mixture.

Bake at 350 degrees for 1 hour or until cake mixture is done. Let cool.

When ready to serve, cut into squares and place on serving plates upside down. Top with whipped cream. (Recipe serves 20.)

You can eat this tasty dessert alone or top with whipped cream or ice cream for a special treat.

RHUBARB KUCHEN

Crust
1 cup yellow cake mix
1/4 cup butter, melted
2 eggs

Combine until well mixed and pat into ungreased 9x13 inch pan.

Filling
3 cups cut up rhubarb
1 small package raspberry gelatin (dry)
1/2 cup sugar
2 tablespoons flour

Put rhubarb on crust. Mix remaining ingredients and sprinkle over rhubarb.

Topping
1 cup sugar
1/2 cup flour
1/2 cup butter

Mix ingredients in bowl and sprinkle over rhubarb mixture. Sprinkle over top of cobbler. Bake and cobbler will cover rhubarb.

Bake at 350 degrees for 35 to 40 minutes.

Oh how yummy on a hot day – but a fresh strawberry topping would be delicious on this too – cream - or better yet, use it for a

NORTHERN WATCH

John P. Harrison, Publisher
Marvin Landis, Editor
David Hill, Associate Editor
Mike Lundgren, Sports Editor
Denise Laymon, Sales Representative
Jeff Zbornik, Advertising Representative
Della Lance, Advertising Representative

PRINTED WITH SOY INK

Printed on Recycled Paper Containing at least 10% Fibers from Paper Recycled by Consumers

The Northern Watch is published weekly every Friday and distributed to over 20,000 households in Northwest Minnesota and surrounding areas. The Northern Watch is published in conjunction with The Times, which is published weekly every Tuesday.

SUBSCRIPTION RATES
Pennington, Red Lake, Marshall, Polk and Clearwater Counties - $24.00 Per Year
All Other Addresses -
With RFD Zip Code ... $30.00 Per Year
Without RFD Zip Code ... $26.00 Per Year
All Mail and Walk-In Ads -
U.S. Armed Forces ... $26.00 Per Year
Student Rate, 5 Months ... $20.00 Per Year

The Northern Watch shall not be liable for slight changes or typographical errors that do not lessen the value of an advertisement. The Northern Watch's liability for other errors or omissions in connection with an advertisement is strictly limited to publication of the advertisement in any subsequent issue or the refund of any monies paid for the advertisement.

A Publication of

The Times
334 Main Avenue North
P.O. Box 100
Thief River Falls, MN 56701-0100
Telephone: (218) 681-4450
Fax: (218) 681-4455
e-mail: mwatch@wtwatch.com
http://www.mwatch.com

ATTENTION SHAREHOLDERS OF ARCTIC CAT And POLARIS

Oc... ...ny
– Check... ...r Selling
– Lower P...
– Great, Friendly Service

John G. Kinnard & Co.
INVESTMENT SECURITIES
233 LaBree Ave. North, Suite 203
Thief River Falls 56701
218-681-2005 or 800-765-2569
Member SIPC

Roger Erickson | Dave Carlson

THANK YOU

On Behalf of the Residents of Marshall County, we would like to thank Larry Stark and all the Staff for coordinating the "Sand Bag Fill Operation" during the "77" Flood.

Thank you to all the "Volunteers" and the "Sentence To Serve Program" who gave so unselfishly of their time. Without this operation, many homes would have been lost to flooding, especially in the rural areas.

Also a Big Thanks to those who provided all the transportation to deliver the filled bags. The service was absolutely fantastic!!!

The Coordination Effort By All Will Long Be Appreciated!

Gary Dreussel
Emergency Services Director

Marshall County Board Of Commissioners

Xpress
ALTERNATE DELIVERY SYSTEM

DEATHS

Elof Rand, 81

Grand Forks, ND – Memorial services for Elof Rand were held at 7 p.m. Thursday, June 19 at Sorenson Funeral Home in East Grand Forks. Graveside services were held at 10 a.m. Friday at Zion Lutheran Church in Thief River Falls.

Elof Rand, 81, of Grand Forks died Monday, June 16, 1997, at Tiffany Terrace Hospice.

A complete obituary will be printed in the next issue of The Times.

Ruth Furstneau, 93

Roberts, WI – Ruth Eve Furstneau, 93, of Roberts, WI and formerly of St. Paul died Tuesday, June 17, 1997 at the Baldwin Care Center.

Funeral services were held at 11 a.m. Friday, June 20 at St. Andrew Lutheran Church in St Paul with Reverend Rufus Stadler officiating. Interment was in Acacia Park Cemetery in Mendota Heights.

A complete obituary will appear in the next issue of The Times.

Margaret Taylor, 79

Kearney, NE – Graveside services will be held Monday, June 23 at 1 p.m. at Greenwood Cemetery in Thief River Falls for Margaret Taylor.

Margaret Taylor, 79, died Wednesday, June 18 at Good Samaritan Hospital in Kearney, NE.

A complete obituary will appear in the next issue of The Times.

Courage Day Camp to be held

A Courage Day Camp will be held in Thief River Falls June 23 through 27 at Redeemer Lutheran Church. Hours of camp are 9 a.m. to 5 p.m. Parents who received earlier letters about the camp should note the date, location and time change.

Courage Day Camp is a camp for young children, ages 5 through 12, with disabilities. It provides valued and healing experiences an opportunity to enjoy outdoor camping experiences close to home. Directed by trained staff, the camp provides day camp activities and related outdoor skills which can take advantage of the natural sites and recreational resources in each area. Camp activities are planned so participating children can develop an appreciation for nature, develop self-esteem, learn about camping and outdoor group experiences, and have fun.

Courage Day Camp is one of the areas of Courage Center, a non-profit United Way agency committed to providing rehabilitation, independent living and educational services to children and people with physical disabilities and chronic health conditions to achieve their full potential.

For more information about camp and eligibility requirements or to obtain an application, contact Rachel Trefonas at 681-4397 or Alice Sather at 435-1180.

Plummer plans July 4 parade

Entries are being sought for the Fourth of July parade and celebration in Plummer. Cash prizes will be given to division winners.

The parade is at 1:30 p.m. south of the fire hall. The parade begins at 2 p.m.

For more information contact Rick Lawrence at 465-4222, Edward Eskelt at 465-4579, Roy Newsom at 462-4499 or Jerry Gerardy at 465-4572.

Amana COOLING & HEATING

A New Dimension In High Efficiency Heating

Amana Air Command 90 Gas Furnace Featuring
- Stainless steel heat exchanger
- Stainless steel recuperative coil
- Induced draft
- Advanced solid state ignition
- Long life Burners
- 20 year limited warranty.
- Full factory sealing.
- Efficiencies over 90%.
- Available in upflow and downflow models

Call For Free Estimate
Rain Care Co.
JOHN P. LOVLY
Heating/Air Conditioning
Goodridge, MN 378-4641



In Honor Of Their 50th Anniversary
ALVIN & PEARL WOLD
"50TH WEDDING ANNIVERSARY"
OPEN HOUSE
1-4 P.M., Sunday, June 29
HOSTED BY CHILDREN
1500 Rock Ave East, Thief River Falls, MN
Your presence is your only gift. Please, No Gifts.

In Honor Of Their 50th Anniversary
OPEN HOUSE
For NORMAN & SHIRLEY BAUNE
SAT., JUNE 28TH • 4-7 P.M.
PLUMMER COMMUNITY HALL
Hosted By Their Children
No Gifts Please

CONGRATULATIONS GRADUATES OF 1997
10TH ANNUAL GRAD NIGHT
Sat., August 9th • 5-9 P.M.
BEST WESTERN in Thief River Falls
Dinner Served 5:30-6:30 PM Serving Choice of Chicken Kiev, Lasagna, Steak or Smoked Walleye Fillet. Each entree $12.50/ea Beverage, Tax & Gratuity
Entry Cruises & Casino Passes provided by you!
Received By Me By July 25th • No Cancellations After July 28th
PLEASE CONTACT ALL OF OUR CLASSMATES
NO INFORMATION WILL BE MAILED OUT
Coralie Thorlacius 1-218-681-4450, Pennington, MN 56447

POPPLERS
SUMMER SIZZLER
STOREWIDE SALE!

SEE THE AREA'S LARGEST DISPLAY OF FRESH, NEW MERCHANDISE FEATURING NAME BRANDS WE'VE ALL TRUSTED FOR YEARS...ALL AT GUARANTEED, COMPETITIVE PRICES...WE WILL NOT BE UNDERSOLD!! THANKS FOR CHOOSING US!

HUGE LA-Z-BOY INVENTORY!

SOFAS .... FROM $499.99 RECLINERS FROM $219.99
TERRIFIC SELECTION OF STYLES...ALL THE LATEST COLORS AND FABRICS!



RECLINER SOFAS FROM $629.99



$189.99 WILL BUY YOU A COMFY SWIVEL ROCKER BY BEST CHAIR CO.

$199.99 WILL BUY YOU A 3-PC. END TABLE SET WITH GLASS TOPS

$199.99 WILL BUY YOU A LEATHER CHAIR & MATCHING OTTOMAN

$399.99 WILL BUY YOU TWO GREAT SELLING STYLES OF SOFAS BY ASHLEY

0% FINANCING TILL SEPTEMBER 1997
ALL QUALIFIED BUYERS MIN. PURCHASE OF $299

QUALITY COCHRANE DINING SETS



CHAIRS FROM .. $139.99
TABLES FROM .. $599.99
HUTCHES FROM $999.99
CHOOSE FROM MANY QUALITY STYLES • BOTH OAK & FORMICA TOP TABLES



LARGEST SEALY® ONLY DEALER IN THE NORTH!!



TWIN MATTRESSES ONLY $59.95

SEALY POSTUREPEDIC QUEEN SETS ONLY $399.95

OVER 10 MODELS TO CHOOSE FROM... ALL ON SALE!!!!

Mon. Tues. Wed. Thurs. Fri. Sat.
9 to 6 | 9 to 6 | 9 to 8 | 9 to 6 | 9 to 5:30

SERVING NW MN FOR OVER 57 YEARS!

POPPLERS HOME FURNISHINGS
201 North LaBree 681-3914

FREE DELIVERY!!

LETTERS

To The Editor:

The Environmental Protection Agency might more aptly be called the "Environmental Catastrophe Agency." The following are some of the reasons why:

In 1962, Rachel Carson, *Silent Through the Spring*, by Rita Gray Beatty. "In 1971 Mr. Sweeney, an attorney on special assignment to E.P.A., heard testimony for seven months, from 125 witnesses, resulting in 8,000 pages of testimony at an estimated cost of $1,000,000. Finally, on April 25, 1972, he made a recommendation of fact and finding to E.P.A. Administrator William Ruckelhaus, which was to continue the use of D.D.T. to meet important considerations."

On June 2, 1972, Ruckelhaus accepted the recommendation of Mr. Sweeney and banned D.D.T. The E.P.A. chief accepted Marilyn Farquhar as a substitute pesticide for mass users: Methyl Parathion, a highly toxic chemical, known as a killer of farm workers walking into the field too early."

From *The Asbestos Racket* by Michael Bromley:

"The E.P.A. in 1982 accepted the hysterical claim of professional environmentalists that there is no safe level of exposure to asbestos-gets us in the area of asbestos—the fiber can kill. The Challenger shuttle recently has been heavily insulated to the tune of asbestos containing materials. Now, in the name of protecting the shuttle pilots workers and the crops in the rocket. Without the asbestos the pilots did not have the confidence due to the cold weather. Hence they were lost.

In 1989, Congress passed a law that would ban the chemical Alar within seven to twenty-five years and replacement a plan for removal of asbestos by 1996. This law could cost taxpayers billions of dollars.

The saddest circumstance of all is that the law, on the 9th Circuit Court of Appeals in New Orleans Oct. 21, 1991, said the E.P.A. has wasted all its money the courts offered.

"Alar, the Uncle Apple Named Dangerous to Children" by Ralph Nader October 1989 issue. "Hearing of Ad Minister in February 1990 cited an unpublished report by the Natural Resources Defense Council (NRDC) called Intolerable Risk: Pesticides in the Children's Food. The report claims that 5,600 cancers from NRDC estimated it would ban the chemical Alar within one year.

Tom Bauer of *the Earth* by Michael Coltman. The misrepresentation of the scientific facts about Alar were so blatant that the apple growers filed a class action libel suit against both NRDC and 60 Minutes. The case was still pending from NRDC and 60 Minutes asked to settle out of court but the lawyers have refused.

Sincerely,
Barbara Boeckmann and endorsed Blakely of Bethley, CA, in *Forbes* issue 1948, page 1, think E.P.A. kills people. The environmental health regulations is a series of indictments. Risks suppose statistics, and you suppose that you have chosen evidence from another. E.P.A. is the gist the point subject it is counterproductive. We really have jumped off a cliff."

There are many other examples of E.P.A.'s ingenious and willing blunders as previous from the Courts.

Sincerely,
Donald Barton
Third River Falls

BUY IT • SELL IT • FIND IT IN THE CLASSIFIEDS



Eyes Examined by Doctor Of Optometry
Midwest Vision Centers
Thief River Falls • 681-5606

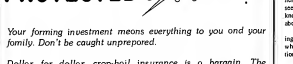
CROP-HAIL INSURANCE
BE PROTECTED

Your farming investment means everything to you and your family. Don't be caught unprepared.

Dollar for dollar, crop-hail insurance is a bargain. The protection your farm receives dwarfs the cost of your premium and protects your family investment.

For More Information Call Your Local Agent:

MIDDLE RIVER AGENCY, INC.
FIRST NATIONAL BANK BLDG.



ROGER PHILIPP, Branch Office, 1528 Hwy. 59 S., P.O. Box 599, Thief River Falls, MN 56701, 218-681-8085

JOANN ANDERSON, Main Office, P.O. Box 50, Middle River, MN 56737, 218-222-3511

CLAYTON TROSKEY, Main Office, P.O. Box 50, Middle River, MN 56737, 218-222-3511

NORTHERN WATCH
Thief River Falls, Minnesota

John P. Mattson, Publisher
Marvin Lundin, Editor
David Hill, Associate Editor

EDITORIAL OPINIONS

Editorial opinion published under this heading is intended to stimulate thinking and discussion among our readers. Unless specified otherwise, the editorial staff are written by Editor Marvin Lundin and do not represent opinion of other staff members. Opinions in items from other publications may not coincide with the editor's own views but are offered for their general interest.

It Won't Be Long Until County Fair Time

County fairs around northwestern Minnesota will be getting underway soon as the annual events continue to showcase the talents of the residents of the area and the things they do. From handiwork to livestock and flowers to horses, items of interest will be on display and in competition.

The Pennington County Fair is less than a month away with scheduled dates of July 15-20. What was once a three-day fair has grown in length over the years and this year will provide activity for five days and six evenings. Every day will continue to be on Thursday, so exhibits will be in place from that evening through Sunday.

For a number of years the fair has had a five-day format with the carnival being set up and operating on Wednesday through Sunday. This year a sixth carnival evening has been constructed as the county fair board seeks to make up for a less than satisfactory carnival situation last year.

At the 1996 county fair, the carnival contracted by the fair board failed to meet the terms of its contract and the midway had few rides of interest to teens and young adults. A number of people who had bought mega ride passes in advance for use throughout the fair were disappointed by what was available and felt they did not receive full value for their money. The fair board promised to make up for the bad situation in 1997.

Well, this is 1997 and the board is making good on its promise. A different carnival—Rogers Brothers Fairlands—has been contracted for this year and its president, Michael Stevens, has also promised that "Thief River Falls and the surrounding communities which support the county fair will be pleased with our operations and professional staff....Fairland has been servicing Minnesota since 1924. Our reputation stands behind us."

Not only is the carnival a different one for the Pennington County Fair, it has been constructed to be in operation beginning Tuesday evening. This gives carnival lovers several options. The main one is to visit the fairgrounds on the evening of July 15 to see that the carnival indeed has to offer what it promises, then decide whether or not to purchase a mega pass for unlimited rides throughout the entire fair.

Another is to take the fair board and carnival at their word, purchase the mega pass in advance and have 11 time segments (five afternoons, six evenings) to use it in its fullest extent. Those who want to be shown before they buy can opt for the former choice and still purchase a pass for the rest of Tuesday evening and the remainder of the fair.

Other options are to purchase full day or single afternoon or evening version passes or individual ride tickets. For those who thrill to the rides, however, mega passes are the route to follow.

We are willing to take the fair board officers and the carnival ownership at their word. Neither has anything to gain and a whole lot to lose by failing to deliver as promised. Rogers Brothers Fairland has a one-year contract for 1997 and with a good show could earn a multi-year commitment. The fair board—which consists of friends and neighbors from throughout the county who like to see people receive full value for what they spend—knows as public has been burned once and isn't about to put up with more of the same.

We commend the fair board members for taking it upon themselves to make good for a situation which really wasn't their fault. It shows continuation of an attitude of responsibility and commitment which has been a common thread in fair board service in Pennington county for many years. Last year's carnival was an entertainment but none of the board members want to experience it again.

So here you go, carnival ride enthusiasts. Get ready to climb aboard the Gondola Ferris Wheel, Orbiter, Sneak Himalaya, Crowtown, Hurricane, Zipper, Tilt-A-Whirl, Scrambler, Rock-O-Plane and others. Fun time is coming soon.

Small Business Views Government As Enemy

"Without question, many small business people regard government as an enemy," notes Dr. Richard Lesher, president of the Chamber of Commerce of the United States. He laments that a 28-page item devoted to small business issues and which was part of the May 22, 1997 issue of *The Wall Street Journal* mentioned very little about the problems small businesses have with government regulation.

"It was written by journalists who somehow managed to invent a lot of time and effort in the project without learning much about small business." Dr. Lesher says of the issue.

"As one who has spent a great deal of time with small business people, listening to their concerns and frustrations, I am invariably impressed by their indignation about arbitrary enforcement of government rules and regulations which often make no sense and serve no purpose," he adds.

"I hear about banks forced to install expensive braille ATM keypads on their drive-through windows; of restaurant penalized for not having Material Safety Data Sheets on hand for the detergent; of life-saving drugs available in other countries but not in the United States; of a construction company penalized because workers rushed to save a co-worker from a cave-in without first putting on their hard hats; of farmers forbidden to plow fields ground because some lower level bureaucrat has declared it a wetland; of home builders denied use of their land because some obscure rat living on it may be endangered, and of impoverished school systems forced to spend scarce resources removing intact asbestos from buildings, even though the government admits it represents a hazard to no one."

One article in *The Wall Street Journal* insert was about regulation, but concluded that most small business people never come into contact with government inspectors. Dr. Lesher said it "conveyed an impression of countless small business operators pining for a surprise visit from an OSHA inspector or representative of the EPA."

Lesher notes that for the most part, larger businesses have access to the administrative staff, lawyers and employment experts they need to stay abreast of regulations and handle the paperwork.

"Smaller firms," he writes, "lack such backup and are often intimidated by the sheer magnitude and complexity of the regulatory paperwork burden.

"But while it is true that many small employers, at least in some lines of commerce, can go for years without an inspection, many others complain bitterly of being harassed by government agents enforcing petty rules, of being fined to spend hours filling out reams of paperwork, of being required to redesign their workplaces according to bureaucratic whim and being taxed for alleged failure to heed incomprehensible employment guidelines."

POLICIES

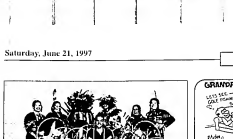
Letters To The Editor: The staff of the Northern Watch encourages written responses to editorial comment or letters with original thoughts of their own. Letters must be typed, double spaced and limited to 300 words or less. We do, however, exclusively, insure not to multiple publications will generally not be accepted. Right is reserved to edit letters for length and clarity and to reject letters deemed to be promotional in nature or in poor taste.

Letters Must Be Signed: All letters must be signed and the author's address or phone number of the writer so authenticity can be verified. Signatures must appear on letters published. The staff believes that there is greater credibility in letters signed in print and will not withhold names of writers from publication.

Response Invited: Letters critical of individuals or other entities may be shown to those individuals or representatives of those entities in advance of publication with an invitation for newspaper staff for response in the same issues as the original letter.

Corrections: If an error is made in news or advertising publication, the staff encourages readers to bring the matter to attention by calling 681-4450. We will attempt to correct the error or clarify the misunderstanding in the next issue.

Why Roam?
Stay Local



Summer Bear Dance Troupe will present Native American dances at the All Nations Cultural Festival schedule for Saturday and Sunday, July 12 and 13 at Island Park in St. Hilaire. The fifth annual festival will have more entertainers this year than in any prior year.

Brekke benefit June 27th at Salem Lutheran

Benefit dinner for Irene Brekke, Thief River Falls, will be held from 4 to 7 p.m. Friday, June 27, at Salem Lutheran church, located four and one-half miles north and one-half mile east of Climax.

The dinner will consist of roast turkey on a bun, macaroni salad, pecan salad, pie, ice cream and beverage. A freewill offering will be received.

Monetary funds are being provided by Branches 7452, 10660, 7093, 10227 and 10025 of Aid Association for Lutherans. Persons who will not attend the dinner but would like to contribute to the fund may send their donations by check payable to Irene Brekke Benefit to AAL Branch 10660, c/o Betsy Halverson, Treasurer, Rural Route 1, Plummer, MN 56748.

GRANDPA DEFENDED
LETS SEE—WHAT WILL IT BE TODAY
CAR • HOME • MOBILE HOME • BOAT
FARM • CROP • LIFE • BUSINESS
HEALTH • ANNUITIES
We Insure Farm Dwellings, Outbuildings & Personal Property
Homeowner's Coverage
Fire Dwellings to Town
Precept Adjusting Service —Free Woodturning Inspections
BRAY GENTILLY MUTUAL INS. CO.
Agency Phone: 253-2252
P.O. Box 393, R. 1, Fish, MN 56749

Classified Advertising Delivers

Join the Club
FIRST NATIONAL BANK OF THIEF RIVER FALLS & MIDDLE RIVER ANNOUNCE A NEW TRAVEL CLUB...
"PRIMETIMERS"
Promises A Lot Of Fun — Short Trips to Nearby Locations
1ST TRIP AUGUST 9TH & 10TH
FOXLORAMA AND "DAY AT THE RACES" WINNIPEG
MANITOU—COST: $169 ADULTS/$89 CHILDREN: $69 EA. 4th
RESERVATIONS MUST BE MADE BY JULY 1ST
FOR INFORMATION CALL BERGAN TRAVEL
681-4100 OR 1-800-346-0001
DON'T WAIT...SPACE IS LIMITED!!!
First National Bank
"Home Banking Today Is About Your Future"
Thief River Falls 681-8085 Middle River 222-3511

NORTHLAND BUILDINGS, INC.
AGRICULTURAL • RESIDENTIAL • COMMERCIAL
FAIR SPECIALS
ROYAL CRIMBEL - 28 x 28 x 10
$7,997
10TH COMPLETELY ERECTED ON YOUR LEVEL SITE
Local Representative:
CURT SITTKO/DEERPORT LAKES
MACHINE STORAGE - 50 x 72 x 16
$21,997
Call Today for FREE Literature: 1-800-736-4510

Leaving your job? Retiring!
If you have accumulated a lump sum in either a 401K or pension plan, you could have a big problem of investment, unless you roll it into an IRA or other investment vehicle. Don't lose your hard-earned retirement money in taxes, just because you didn't take the appropriate measures to preserve it. Call us today.



213 LaBree Ave. North, Suite 203
Thief River Falls, MN 56701
PHONE 681-3983 or
Toll Free 1-800-760-1969
Member SIPC



REGAN BOYE DAVE CLAUSEN

Internet Services At The Times
Contact us on-line, by phone or in person, and find out how easy the internet can be.
BUTTON ADVERTISING WITHIN ONLINE NEWSPAPER
WEBPAGE AND WEBSITE DESIGN
DOMAIN REGISTRATION
CLASSIFIEDS ONLINE
WEBPAGE AND WEBSITE CONSULTING
Contact Marnie Berglund, Internet Coordinator
mberglund@wfinet.com
The Times • WATCH & Commercial Print Shop
324 Main Ave. N., Thief River Falls, MN 56701 • (218) 681-4450
www.wfinet.com • www.watch.com • email: wfinet@wfinet.com

It's Summer Time!
$15 off Access
Get $15 off Monthly Access Fee for consecutive months
D & J RADIO SALES & SERVICE, Inc.
681-1856
1023 Atlantic Ave., N. Thief River Falls, MN
Cellular 2000

We Treat You Well



At Dakota Clinic we treat you well By listening to your concerns By being courteous and professional By taking the time to carefully explain terms and procedures By really caring about your treatment. By helping you feel better and helping you get well And through a network of physician-owned clinics we treat you well with physicians and specialists wherever you may live

NORTH DAKOTA
Fargo
South University 280-3000/800-437-9054
Wahpeton 280-3000/800-437-1582
West Acres 282-7800/1-800-371-7562
Casselton 347-4445
Jamestown 253-5500/1-800-237-0979
Valley City 845-8000
Mandan 663-0550
Wahpeton 642-2000
West Fargo (Sheyenne Valley) 282-7800
Valley City 845-8000

MINNESOTA
Moorhead 236-7171
Detroit Lakes 847-3131/1-800-223-5698
Fosston 435-1212
Thief River Falls 681-0555/1-800-223-5698
Lake Park 238-5681/1-800-223-5698
Menahga 564-4111
Perham 346-5525
Thief River Falls 681-0555/1-800-223-5698
Walker 547-3452

DAKOTA CLINIC
Managing Your Healthcare Today & Tomorrow

WHY RETRO - FIT YOUR AIR CONDITIONING?

#1 Use Environmental Safe R-134 Refrigerant

#2 You Save $23.00 per pound. No extra charge for the service.

See your Falls Radiator Air Conditioning Expert for details.

FALLS RADIATOR SERVICE
218-681-2277
Hwy. 59 N. Thief River Falls

"CAMPER BLOWOUT SALE IN-STOCK UNITS" SALE ON THRU JUNE 30TH!
• Coleman - Fold-ons
• Pizonne - Fold-ons
• Tony Trailers & 5th Wheels
• Nomad - Trailers & 5th Wheels
• Sunny Brook - Trailers & 5th Wheels
• Wanzer - 5th Wheels
Get Your Great Deal Now! Rates As Low As 6.9% APR!
BUDGET RV • 701-775-7833
Hwy. 9 West, Grand Forks, ND

Extensive Coverage In The Times 681-4450

Hog business has gone to the dogs

(Continued from Page 1)

over the country.

One of the Mr. Bernard puppies was recently sold for $1,000. The Dungeons received a little more than $2,000 for "Beethoven" and his new owner. The winner of the contest received a picture of Beethoven's mother.

Kurt has had a number of dogs in the past, but is now down to only two popular pets in Canada, the Collage Pit Bull and the Dwarf mavric. Dalmations have been in demand. Found it interesting. Al through breeding, the number of puppies in a litter has been increased when controlled. Kurt has a record of a Black Labrador mate that when bred with, a female with few spots will produce puppies with more spots.

I was pathetically taken with the Akita dog. Akita's were brought in the 1930's, they are venerates Monument as the royal dog of Japan because emperors kept them as pets. Once used to hunt bear and other huge animals. Akita's are known for their loyalty and guard dogs. Beautiful, gentle and patient, they will attack if provoked. Weighing between 80 and 120 pounds, the dog looks something like a German Shepherd through the face with a sturdy, muscular body. The Akita's double coat is extremely clean looking. They can be any color or mixture of colors. An all white Akita is considered the most valuable.

The dog is also capable of protecting its family and property. Akita's are more white than preferred, it doesn't affect the dog's health or disposition, nor, as evidenced by a large



Vanessa Bahl and Denise Evergreen stand beside "Tramp", a sturdy, 171-pound male Rottweiler. Four-year-old Tramp is one of 90 adult dogs used for breeding at KD Kennels in Grantsburg.

litter of very cute, mixed breed pups.

Kurt sensed the tendency for the animals to have a large litter following by a small litter in the next breeding cycle. The largest litter where all the pups survived was a 20. Bernard litter of 15.

The kennels are immaculate. The dogs are fed a high protein diet of dog food, and exercised. Kurt was recently married for outdoor runways. Kurt, with assistance by dog Tramp, can run as a time, keeps the feeding pans full of water and food. The dogs are housed inside and outside. Kurt wants to see grown. By building windows small very good. An air exchange system takes care of the smell and allows Kurt to control the climate within the kennels.

Kurt also administers the necessary shots, trims the dewclaws and cuts nails.

The breeding is not new to him. As an enterprising teenager, he bred and sold purebred Rhesus Hound pups. If he would have had the computer then as he has now, he would have had more clients, he would have continued raising dogs all the way through. It's obvious that he loves what he's doing. Kurt knows every dog in his kennels.

Kurt does some advertising and this year has rented space in the Rosario fair. He'll have an email location next to the children's petting zoo. The puppies are sure to add to the attraction.

The kennel isn't the only thing that keeps this young family busy. Kurt and his mother have a large earth mound and are grain farmers. Karen is a pre-school assistant administrative teacher at Greenbush/Middle River and Badger Schools.

Then, there's Damien, Vanessa and Dena Lynn. It would be difficult to find a family who could work with kids that brought Kurt Evergreen back to doing what he really enjoys.



This fuzzy ball of fur is a Keeshond pup. He had recently finished a romp through the pen of fresh water in the spacious pen he shares with his siblings.

Life is filled with promises. We can help you keep them.

Financial security shouldn't be a matter of luck. Let's discuss your future. Call us today. We're the Farm Bureau Financial Services agency in Kittson, Marshall and Pennington counties. Insurance and investments to help protect your future.

James Cwikla
311 LaBree Ave. N.
Thief River Falls
681-2288

FARM BUREAU INSURANCE
FINANCIAL SERVICES

Goodwrench Service
YOUR AUTOMOTIVE AIR CONDITIONING SPECIALISTS!!
NORTHERN MOTORS, INC.
Thief River Falls

For All Your TELEPHONE & PAGING NEEDS
★ SALES
★ SERVICE
★ INSTALLATION
KEYPAGE
Cellular2000
VIDCOM Telephone Center
218 Pennington Ave. S
Thief River Falls, MN
Jim Hahn
681-5921

SUPER TAN
FREE 10 MONTHS PURCHASE OF 12 MONTHS $22.50
BODY TONING • MASSAGE • WATER SPA
Wigand Barbers
Thief River Falls, MN 681-5184

High school hockey position filled...

Bergland named TRF coach

Scott Bergland has been named Thief River Falls' head high school hockey coach, succeeding Pat Corbin, who resigned from the position at the end of the 1996-97 season.

Bergland is a 1977 Lincoln High School graduate, who continued his education and hockey career at Northland Community College and the College Pit Bull.

He coached in the Thief River Falls Youth Hockey program, served as head coach at Northland for four years and for the past three seasons has worked as an assistant coach under Corbin.

"It's been a dream of mine all my life. I was a Bergland who's stepping into Corbin's position.

Bergland, an office manager at Farmer's Union Oil Co. in Thief River Falls, said he was not an applicant for the job. However, he did tell officials that he might be interested. "I didn't actively seek it, but I told them if they had trouble finding a coach, I'd be interested. I'm ready, I would step in and help," he explained.

After a 6-7 debut at Northland in 1984-85, Bergland coached the now-defunct program for three straight winning seasons. In three years, he had a 57-27-2 record and 17-10-1 in 1987-88 when he guided it to a Minnesota Community College Conference title.

The Prowlers are coming off a 6-20 season, and Bergland considers the challenge ahead to be a big one. "The talent pool is down, but we can be addressed by more than just the high school hockey coaches," he noted. "It's time for everyone to be involved. I'm very excited," Bergland said. "It's going to take a concerted effort to produce a successful hockey program. I think people want that and will help."

The appointment of Bergland, along with the naming of Mike Warren of Chisholm as an assistant coach, means that the Thief River Falls head coaching position has been filled. Jim Stone, Director of Student Activities for the school district, announced.

Thief River Falls' head coaching positions that still must be filled for the 1997-98 season include boys basketball, girls basketball, boys golf, and boys tennis. Three vacancies were created with the departures of Scott Beckler (boys basketball), Sally Wilkie (volleyball), Jim Carlson (girls golf), and Kim Hindmarsh (boys tennis).

Thief River Falls is double winner over Detroit Lakes VFW

Thief River Falls VFW 10-year-olds swept Detroit Lakes for 1997 baseball season championships here on Monday as Moorhead and Fergus Falls, came in with a twofold sweep of its own. Monday on hosting host Detroit Lakes 8-6 and 11-1.

Fergus opened with eight innings, but the pitchers were shortened to five innings because of the 10-run rule.

TRF vs. Detroit Lakes - Game 1

Thief River Falls	010 202 03	8	7
Detroit Lakes	002 004 00	6	5

Thief River Falls 8, Detroit Lakes 6

WP-Jimmie Andrew. LP-Jeff Rose. 3B-Andrew Sorem 3-4, Jeff Rose 3-4. 2B-Jeff Rose 1-3.

TRF vs. Detroit Lakes - Game 2

Detroit Lakes	022 013 - 8	11	1
Thief River Falls	000 001 - 1	4	3

WP-Jimmie Andrew 3-0-K, Jeff Rose 2-0-K, Andrew Sorem 1-0-K. LP-Jeff Rose. 2B-Jeff Rose 1-3.

FOR ALL YOUR PRINTING NEEDS...
The Times
320 Main Ave E, Ada 784-5551 • Thief River Falls 681-4450

MEN'S SOFTBALL

Division I

Bud Ice	3
Arneson Distributors-Rice Hull	3
Steve's Auto Salvage	3
Bergquist	3
Bumgarden Towing	3
Thompson Construction	3
Hallett Electric	3
Arneson Farms	3

Division II

Keystone Liquid Gas-Farwell	3
Phillips Iron & Metal	3
Farm	3
Best Western Inn	3
Bud Ice	3
Town Jones Auto Dealership	3
Northern Photo/Times	3
Bud Ice	3
Dairy Queen	3
The Club	3

Results

Monday, June 16 - (6:00 p.m.) Phillips Iron & Metal 15, Keystone Liquid Gas 4; (6:00 p.m.) Steve's Auto Salvage 15, Hallett Electric 0; (6:00 p.m.) Northern Photo/Times 13, Dairy Queen/Bud Ice 7; (6:00 p.m.) Bergquist 10, Arneson Farms 0; (6:00 p.m.) Thompson Construction 17, Bumgarden Towing 0; (6:00 p.m.) Arneson Distributors-Rice Hull 17, Northern Farm/Times 7; (8:15) Phillips Iron & Metal 21, Northern Photo/Times 11; The Club 20, Dairy Queen/Bud Ice 7.

Tuesday, June 24 - (6:00 p.m.) Bud Ice vs. Arneson Distributors-Rice Hull; (6:00 p.m.) Bergquist vs. Steve's Auto Salvage; (6:00 p.m.) Arneson Farms vs. Hallett Electric; (6:00 p.m.) Thompson Construction vs. Bumgarden Towing; (8:15) Keystone Liquid Gas-Farwell vs. Best Western Inn; (8:15) Bud Ice vs. Town Jones Auto Dealership; (8:15) Northern Photo/Times vs. Bud Ice; (8:15) Dairy Queen/Bud Ice vs. The Club.

Division III

Bud Ice	3
Arneson Distributors	3
Bud Ice	3
Bergquist	3
Arneson Farms	3
Thompson Construction	3
Bumgarden Towing	3
Hallett Electric	3
Steve's Auto Salvage	3
Northern Photo/Times	3
Bud Ice	3
Dairy Queen/Bud Ice	3
The Club	3

Results

Monday, June 16 - (6:00 p.m.) Arneson Distributors-Rice Hull 15, Bud Ice 4; (6:00 p.m.) Bergquist 10, Steve's Auto Salvage 0; (6:00 p.m.) Arneson Farms 10, Hallett Electric 0; (6:00 p.m.) Thompson Construction 17, Bumgarden Towing 0; (8:15) Northern Photo/Times 15, Bud Ice 0; (8:15) Dairy Queen/Bud Ice 10, The Club 7.

Tuesday, June 24 - (6:00 p.m.) Bud Ice vs. Bud Ice; (6:00 p.m.) Arneson Distributors vs. Bergquist; (6:00 p.m.) Steve's Auto Salvage vs. Arneson Farms; (6:00 p.m.) Hallett Electric vs. Thompson Construction; (6:00 p.m.) Bumgarden Towing vs. Northern Photo/Times; (8:15) Bud Ice vs. Dairy Queen/Bud Ice; (8:15) The Club vs. Bud Ice.

Division IV

Bud Ice	3
Arneson Distributors	3
Bud Ice	3
Bergquist	3
Arneson Farms	3
Thompson Construction	3
Bumgarden Towing	3
Hallett Electric	3
Steve's Auto Salvage	3
Northern Photo/Times	3
Bud Ice	3
Dairy Queen/Bud Ice	3
The Club	3

Results

Monday, June 16 - (6:00 p.m.) Arneson Distributors-Rice Hull 15, Bud Ice 4; (6:00 p.m.) Bergquist 10, Steve's Auto Salvage 0; (6:00 p.m.) Arneson Farms 10, Hallett Electric 0; (6:00 p.m.) Thompson Construction 17, Bumgarden Towing 0; (8:15) Northern Photo/Times 15, Bud Ice 0; (8:15) Dairy Queen/Bud Ice 10, The Club 7.

Tuesday, June 24 - (6:00 p.m.) Bud Ice vs. Bud Ice; (6:00 p.m.) Arneson Distributors vs. Bergquist; (6:00 p.m.) Steve's Auto Salvage vs. Arneson Farms; (6:00 p.m.) Hallett Electric vs. Thompson Construction; (6:00 p.m.) Bumgarden Towing vs. Northern Photo/Times; (8:15) Bud Ice vs. Dairy Queen/Bud Ice; (8:15) The Club vs. Bud Ice.

TRF BASEBALL

Schedule

Saturday, June 21 - Thieves vs. Hallett, 6 p.m.

Monday, June 23 - Legion vs. Fergus Falls, 6 p.m.; Thieves vs. Hallett, 6 p.m.

Monday, June 23 - Hi-generals of Erskine vs. Legion, 8 p.m.; Thieves vs. Hallett, 8 p.m.

Tuesday, June 24 - 13-and-under at Thief River Falls, 6 p.m.; Legion vs. Fergus Falls, 6 p.m.; Legion vs. Red Lake Falls, (2), 5:30/8:00.

Wednesday, June 25 - VFW at Pennington, 6 p.m.

Thursday, June 26 - Hyperwaste at Thief River Falls, 6 p.m.; Thieves vs. Pirates, 7:30 p.m.

Friday, June 27 - TRF Elks Invitational, 6 p.m.; Legion at Grand Forks, 6 p.m.

Saturday, June 28 - TRF Elks Invitational, Legion at Grand Forks, Thieves Invitational.

WOMEN'S SOFTBALL

Best Western Inn/Replacements/Buddy Trucking picked up a pair of victories over Fergus Falls Monday in Women's Softball League action.

Wednesday, June 18 - (6:00 p.m.) Thieves/Farmers Union Oil 19, Best Western Inn/Replacements/Buddy Trucking 10; (6:00 p.m.) Hallett Electric/Bumgarden Towing 15, Fergus Falls 0; (8:15) Best Western Inn/Replacements/Buddy Trucking 21, Fergus Falls 0.

Monday, June 23 - (6:00 p.m.) Thieves/Farmers Union Oil vs. Hallett Electric/Bumgarden Towing; (8:15) Best Western Inn/Replacements/Buddy Trucking vs. Thieves/Farmers Union Oil.

Tuesday, June 24 - (6:00 p.m.) Hallett Electric/Bumgarden Towing vs. Best Western Inn/Replacements/Buddy Trucking; (8:15) Thieves/Farmers Union Oil vs. Hallett Electric/Bumgarden Towing.

Wednesday, June 25 - (6:00 p.m.) Best Western Inn/Replacements/Buddy Trucking vs. Thieves/Farmers Union Oil; (8:15) Fergus Falls vs. Hallett Electric/Bumgarden Towing.

Thursday, June 26 - (6:00 p.m.) Thieves/Farmers Union Oil vs. Fergus Falls; (8:15) Best Western Inn/Replacements/Buddy Trucking vs. Hallett Electric/Bumgarden Towing.

Monday, June 30 - (6:00 p.m.) Fergus Falls vs. Best Western Inn/Replacements/Buddy Trucking; (8:15) Hallett Electric/Bumgarden Towing vs. Thieves/Farmers Union Oil.

Tuesday, July 1 - (6:00 p.m.) Best Western Inn/Replacements/Buddy Trucking vs. Hallett Electric/Bumgarden Towing; (8:15) Fergus Falls vs. Thieves/Farmers Union Oil.

Moorhead sweeps TRF Legion squad

Moorhead beat Thief River Falls twice Tuesday in an American Legion baseball doubleheader at the Wilson Field, sweeping the two-game series from the host team by eight points.

Moorhead won 5-4 in 8 innings in game one before winning 4-1 in the fifth inning as the Hines won the opener 13-5.

Jamie Cooke went 2-for-4 and scored twice in the opener, while Brad Lake, Bob Mackenzie, Hart came up with another grand slam and scorer Brandt Schmidt Johnson also homered in a 10-6 second-game victories over Baker's Wolves.

Division I

Scorpio	6
Moorhead Legion	6
Steve's Auto	2
Steve Trucking	2
Bud Mackenzie	2

Division II

Arneson Distributors-Rice Hull	5
Polaris	4
Times/Pirates	1
Thief River Falls	1
Hyde Trucking	1
Dog Kay	0

Results

Monday, June 16 - (6:00 p.m.) Arneson Distributors-Rice Hull 5, Red Lake Falls 4; (6:00 p.m.) Polaris 4, Times/Pirates 1; (6:00 p.m.) Thief River Falls 1, Hyde Trucking 0; (6:00 p.m.) Bud Mackenzie/Bumgarden Towing 2, Dog Kay 0; (8:15) Arneson Distributors-Rice Hull 5, Thief River Falls 1; (8:15) Polaris 4, Bud Mackenzie/Bumgarden Towing 3.

Wednesday, June 18 - (6:00 p.m.) Arneson Distributors-Rice Hull 5, Hyde Trucking 0; (6:00 p.m.) Thief River Falls vs. Arneson Distributors-Rice Hull; (8:15) Polaris vs. Bud Mackenzie/Bumgarden Towing; (8:15) Times/Pirates vs. Hyde Trucking; (8:15) Thief River Falls vs. Dog Kay.

Monday, June 23 - (6:00 p.m.) Arneson Distributors-Rice Hull vs. Hyde Trucking; (8:15) Polaris vs. Thief River Falls; (8:15) Times/Pirates vs. Dog Kay.

Tuesday, June 24 - (6:00 p.m.) Thief River Falls vs. Hyde Trucking; (8:15) Arneson Distributors-Rice Hull vs. Bud Mackenzie/Bumgarden Towing; (8:15) Polaris vs. Dog Kay.

Wednesday, June 25 - (6:00 p.m.) Bud Mackenzie/Bumgarden Towing vs. Times/Pirates; (8:15) Arneson Distributors-Rice Hull vs. Arneson Distributors-Rice Hull; (8:15) Thief River Falls vs. Thief River Falls; (8:15) Hyde Trucking vs. Dog Kay.

Thursday, June 26 - (6:00 p.m.) Polaris vs. Arneson Distributors-Rice Hull; (8:15) Bud Mackenzie/Bumgarden Towing vs. Thief River Falls; (8:15) Times/Pirates vs. Hyde Trucking.

Monday, June 30 - (6:00 p.m.) Arneson Distributors-Rice Hull vs. Dog Kay; (8:15) Thief River Falls vs. Times/Pirates; (8:15) Hyde Trucking vs. Polaris.

Tuesday, July 1 - (6:00 p.m.) Bud Mackenzie/Bumgarden Towing vs. Hyde Trucking; (8:15) Arneson Distributors-Rice Hull vs. Polaris; (8:15) Thief River Falls vs. Dog Kay.

TRF, EGF VFW split

East Grand Forks won the opener 7-6 with a run in the bottom of the seventh inning, but Thief River Falls made a valiant comeback attempt in the nightcap 9-8 in a Wednesday doubleheader at Rain Grand Forks.

The Thieves got the Kids Outgrounded Thief River Falls Hospital Pirates 11-1 in the first game, but the 1997 Babe Ruth baseball season's pro, doubleheader opened Bemidji at Fanning Ski Thief Field.

They will be the only home appearance on the season for both of the team, but not of several of the players, according to Wilson Park.

Robert Lawrence earns a spot in state junior meets

Robert Lawrence of Thief River Falls earned success at two successive Minnesota PGA junior golf tournaments Monday, Tuesday and Wednesday at Pinehurst, Pequot Lakes, and Fourth of the Park Rapids Golf Club.

The victory at Whitefish qualified Lawrence for the state championship tournament, Tuesday, July 22 at Chaska, the Minnesota Junior Spring Classic, and Wednesday, July 23 at Minnesota Valley Country Club in Bloomington and the Minnesota Junior Cup Matches.

PRE - 4TH OF JULY SUMMER LIQUIDATION SALE!
Prices Never Lower!
Fiberglass Runabouts, Cruisers and Fishing Boats
'98's are Arriving!
BOATS 10' TO 32' IN STOCK
PRICED FROM $299 TO $99,000
SMOKER CRAFT
OVER 350 BOATS MUST GO FOR THIS SALE!!
ROUGHNECK
LOWE
SYLVAN
NORTHWOODS
EVINRUDE OUTBOARDS
YOUR NO HIDDEN COST DEALER!
Link RECREATIONAL
Formerly Carr's Marine
1-800-333-8465 218-367-2032
10 Miles South Of Perham, MN
Hwy. 78, Otherside
HOURS: Mon.-Fri. 8:30-5:30
Sun. 9:00-4:00
OPEN 7 DAYS

The Times
THE CENTER FOR CREATIVE PRINTING
• Quick Service
• Helpful Staff
• Accessible Location
• Convenient Hours
324 Main Avenue North
Thief River Falls, MN 56701
218-681-4450

SUMMER BOWLING IS BACK!
•BIRTHDAY PARTIES
•FAMILY OUTINGS
•RED PIN
•No FREE Games!
•Summer $1.50 Per Line Rates
•Group Rates
Family Bowl Inc.
at Tommy G's Lounge
681-1270 Hwy. 32 South, TRF
Open: Mon-Sat 9 a.m. - 1 a.m.
Sun. 11 a.m. - 1 a.m.

It's Tee Time!

The Fifth Annual Minnesota Association of Wheat Growers

WHEAT OPEN

Monday, July 14, 1997
Thief River Golf Club - Hwy. 32 N.
Thief River Falls, MN

- Four-person scramble registration begins at 9:00 a.m.
- Shotgun start at 11:00 a.m.
- 1st, 2nd & 3rd place prizes in scratch & handicap divisions.
- Several Hole-in-One contests.
- Special On-course contests.
- Door Prizes.

Costs: $40 per person ($50 for non-members).
Includes: Green fees, cart, continental breakfast, box lunch & steak barbecue dinner.

Preregistration form

Enclosed is $40 per player ($50 non-members) for MAWG's Wheat Open & Barbecue. Below print your name, address, phone number, handicap or average 18 hole score. Also include other members of your party.

Minnesota Association of Wheat Growers

Mail registration to:
MAWG, Attn: Golf, 2900 Wheat Drive, Red Lake Falls, MN 56750, or Call 1-800-242-6110.
No registrations accepted after July 7, 1997

HEAD TO THE MOUNTAINS
WHERE REAL MEN GO TO THE LOCKER ROOM OF THEIR CHOICE
BUSCH
BUSCH and BUSCH LIGHT 24 PACKS
$9.99
FALLS LIQUOR
Corner of 3rd & Atlantic
681-1992
Thief River Falls

NEED A NEW LOOK IN YOUR YARD?
We have a variety of Shrubs, Evergreens and Perennials to choose from.
Stop by every landscaping project
• Globe (Hardy's)
• Shrub Rose
• Evergreens
• Boxwood
• Cranberry
• Juniper
• Globe
3-Year Warranty on Trees
PHILLIPS QUALITY GARDEN
Thief River Falls, MN

DASH FOR CASH
Get Into The Winners' Circle!
It's Easy! It's Fun! Everyone Wins!
Thief River Falls SUPERVALU
$1000 WINNER
$500 WINNER
$20.00 Winners
Time Is Running Out! Join All these Shoppers Who Have Won $20, $50 and even $1,000
EVERY CARD IS A GUARANTEED WINNER!!
Save on a number of cards with purchase on Grand Prize there in the store and a number will join them at no cost.
NO PURCHASE NECESSARY. Complete rules available at participating stores.
EASY • FUN • EXCITING • PLUS GROCERIES WITH HIGH QUALITY & LOW PRICES
SUPERVALU
Thief River Falls 681-2775

DANCE ON THE LOT!
AT THE ST. HILAIRE MUNICIPAL LIQUOR STORE
"SADDLE TRAMP"
Saturday, June 28th
9:00 p.m. • Close • Beer Garden Will Be Open!!
MUNICIPAL LIQUOR STORE
St. Hilaire, Minnesota • 964-5220

TWO-DAY CARPENTER'S CORNER
BARN DANCE
Friday, July 4 and Saturday, July 5
8:30 p.m. - 1:00 a.m.
Old time and country music begins at 8:30 p.m.
Friday: "Ramblin Fever" Saturday: "Pony Express"
ADMISSION: $4 per person • All ages welcome!
Hwy. 1-12 miles west of Thief River Falls or 17 miles East of Warren

DANCE
Saturday, June 14th • 8:30 -12:30 P.M.
Music By: "VIKING BAND"
OLD TYME DANCE
Thursday, June 19th • 7:00 -10:00 P.M.
Music By: "DICK MILLER"
BAR BINGO
• Tues., Thurs. & Fri. 5-6:30 P.M. • Sat. 3-4:30 P.M. • #00092
Members & Guests Welcome
EAGLES CLUB
THIEF RIVER FALLS

DAILY DRAWINGS
Monday-Saturday 6 p.m.
For Members - Must Register To Win
BINGO
(Reg. Bingo 7:30 p.m.) • Thurs. (Reg. Bingo 7:30 p.m.)
Book Your Wedding Dance, Business Meetings & Parties Today
PULL TABS Available
EVERYONE WELCOME!
AMERICAN LEGION
POST # 117 • THIEF RIVER FALLS • 681-1341

HEAD TO THE DAKOTA MAGIC CASINO
Hankinson, ND • MONDAY, JUNE 30TH
★ Pay $20[00], Receive $25 In Coins ★ Free Buffet
★ Free Match Play Coupons
Leave from Floyd B. Olson Park (Across From Bandshell) 8:00 A.M.
For More Information On All Tours Call Or Write
CASINO COACH
P.O. Box 284, Thief River Falls, MN 56701
Call 681-8115 or Toll Free 1-800-569-4166

SHOOTING STAR CASINO • HOTEL BRINGS YOU ...CASH
(What else would you expect?)
The legend comes to Mahnomen. After a ... year career, more than 50 million albums ... induction into the Rock & Roll Hall ... And, if you play slots, blackjack or bingo ... the week, you could win free $50 ... or $50 in tokens. See your June "Shooting Star Lites" for details. Call 1-800-313-7469 ...
FRI & SAT, JUNE 27TH & 28TH, 8 PM
Shooting Star CASINO • HOTEL
... North of Detroit Lakes on Hwy 59 in Mahnomen • 1-800-453-STAR

Oklee/Plummer theater presents Beauty and the Beast

Children from the Plummer, Brooks and Oklee communities will be presenting the play Beauty and the Beast by Vera Morris. This production was made possible by the support of the Oklee and Plummer Community Education Boards.

Twenty-four children bring the classic story of Beauty and the Beast alive on Friday and Saturday evenings on June 27 and 28 at 8 p.m. in the Oklee High School gym.

In the story a selfish prince was cursed by an elderly woman to live his life in the shape of a beast until someone could love him for himself. He and the people in his castle were forced to stay in the bewitched forest until the day when Madam Rondeau of Petite Nante became lost in the forest and was chased by a hungry wolf, straight to the bewitched castle.

The Beast was curious about the outside world and when he used a Magic Looking Glass to see what type of children Madame Rondeau had, he found Greedo and Graspo, her sons-in-law waiting to inherit a fortune they expect at Madame Rondeau's return. Isabel and Marguerite could only think how it would feel to be rich until Beauty appeared. All she wanted was a rose. When Madam Rondeau "borrowed" the Beast's rose, he sentenced her to death. She begged for her life and she was allowed to return home for one day. That was when Beauty decided to take her mother's place.

Will true love prevail against insurmountable odds? Can Beauty love a Beast? Join the Oklee/Plummer Community Theatre and June 27 and 28 to see for sure. Tickets will be available at the Third Base in Brooks, Oklee and Plummer High School offices, and at D & R Grocery in Oklee. Admission is $3 for individuals seventh grade and up, $1.50 for grade school students, and preschool students are admitted free of charge.

Warroad Theatre next play to be *The Jury Room*

The Jury Room, a drama by C. B. Gilford, will be the next presentation of the Warroad Summer Theatre June 19-22 and 26-29. All dates have an 8 p.m. curtain time except for a 2 p.m. matinee for the closing performance Sunday, June 29.

Eric Gilbert is artistic director with Sara Jean Wolf as assistant director and Jim Rock as technical director. Reservations are requested and may be made by contacting the theatre box office at 218-386-3435 between 1 and 5 p.m.

Summer school for children offered in Thief River Falls

Thief River Falls Community Education will offer a summer full day program for children who have completed grades K-5. The program will be held at Franklin Middle School, operating from June 6-August 15, from 7 a.m. to 6 p.m. The cost of the program is $1.60 for the first child, $1.25 for the second child, and $1 for the third child.

School Aged Child Care will also provide transportation services for children who are registered with either the Park and Recreation District or Community Education summer sport activities, which include softball, baseball, golf and tennis. There will be a $20 fee charged for anyone wishing to use this service.

Enrollment forms may be obtained either at the Community Education office at 230 LaBree Avenue South in Thief River Falls or at the Latch Key program at Challenger Elementary School from 3 to 6 p.m.

Galaxy twin
24 Hour Information Line
Call 681-9945
GALAXY I
SHOWTIMES
FRI. & SAT. 7 & 9 P.M., SUN.-THURS. 8 P.M.
TUES. BARGAIN NIGHT
NICOLAS CAGE JOHN CUSACK JOHN MALKOVICH
CON AIR
GALAXY II
SHOWTIMES
FRI. & SAT. 7 & 9 P.M., SUN.-THURS. 8 P.M.
TUES. BARGAIN NIGHT
SOMETHING HAS SURVIVED.
THE LOST WORLD JURASSIC PARK

Class of '67 to hold reunion in TRF July 5

The 1967 Lincoln High School class reunion will be held in Thief River Falls over the July 4th weekend. The official reunion day will be Saturday, July 5.

Registration for the activities begins at 4 p.m. July 5 at the Evergreen Eating Emporium. A buffet dinner will be served at 5:30 p.m. followed by music and fun in the lower level. The reunion will be very casual.

The cost for the reunion will be $25 per person. For more information or to register contact June (Grundhaus) Mattson or Judy (Johnson) Nelson at 681-3138 during days.

OUR ADVERTISERS SAVE YOU MONEY!

Shooting Star CASINO & HOTEL
SCRAMBLE FOR THE STARS-'97
Registrations Are Still Being Received For This
SUNDAY'S, JUNE 22ND
"THREE-MAN SCRAMBLE"
At The MAHNOMEN COUNTRY CLUB
The 2nd Annual Scramble For The Stars Follows A Fine Inaugural Tourney Established Last Year!
• GREAT PRIZES & HOSPITALITY
As Provided Jointly By The Shooting Star Casino And The M.C.C.
• $40.00 Each/MGA Handicaps Needed
A Few Team Slots Remain!
Call For Detail & To Register At
218-935-5188

"OLD TIME DANCE"
WED., JUNE 25TH
1-4 P.M. EVERYONE WELCOME
MUNICIPAL LIQUOR STORE
GOODRIDGE, MN

SIZZLING SUMMER SPECTACULAR
HOT price: $17.95 per person (double occupancy only)
HOT action: Free $10 in Gaming per room
HOT lunch: Free All-You-Care-To-Eat Buffet per person
Free enrollment new Player's Club.
By reservation only.
Based upon availability.
Offer good Sunday thru Friday only.
Shooting Star CASINO-HOTEL
North of Detroit Lakes on Hwy 59 in Mahnomen • 1-800-453-STAR

DANCE
Saturday, June 21 • 9-1
"GARY EMERSON"
Saturday, June 22
"J. BOBBY HAMILTON"
WATCH FOR OUR JULY 4TH SPECIALS!!
DINING ROOM SPECIALS
POUNDER PLUS $9.95
BOOKING PARTIES & WEDDING DANCES!
DW'S Dining & Dancing Inc. Hwy. 219 378-4124 Goodridge, MN

BLACKJACK
Hit The JACKPOT!
SLOTS
RIVER ROAD CASINO
WEEKLY SPECIALS... COMMUNITY APPRECIATION
SENIOR CITIZENS DAY
TUESDAYS
THURSDAYS
6:00 P.M.-10:00 P.M.

CHAMPS
Sporting Goods, Inc.
THIEF RIVER FALLS, MN
GOING OUT OF BUSINESS SALE
NOW IN PROGRESS!!
10:00 A.M. To 6:00 P.M. Daily
Thurs. 10 A.M. - 9 P.M.
ALL ITEMS REDUCED FOR QUICK SALE!!
Come In Early For Best Selection!!
Save Money On... IN-LINE SKATES!
Save Big Money On... Hockey & Figure Skates!
Save Money On... BOWS FOR HUNTING
Save Money On... Softball Bats & Gloves!!
ALL FIXTURES ON SALE!!
Save Money On... Golf Clubs & Golf Equipment
221 LaBree Ave. N. Thief River Falls, MN
218-681-1140
Hours: Mon. -Sat. 10 A.M.-6 P.M.; Thurs. 10 A.M.-9 P.M.



Consignment auction is being planned as a new event for the historic Carpenter's Corner barn 12 miles west of Thief River Falls on Highway 1 July 26. Louis Carpenter (left) and auctioneer Dale Svendsgaard are shown by the barn which has been re-roofed and re-sided. Items such as machinery, cars and pickups, antiques and collectibles, household goods and others can be consigned by calling Svendsgaard at 681-1968 or Randy Carpenter at 681-6818. Present plans are to conduct two such auctions at the barn each year.

Goodridge holds dinner theatre Friday, July 4

Goodridge Area Historical Society will hold a dinner theatre performance of "Saturday Night Barn Dance" on Friday, July 4 in the old City Hall of the Goodridge Historical Village.

Dinner for the event gets under way at 7 p.m. Tickets are $7 per person and are limited. They can be purchased only in advance from Norma Hanson at 378-4380 or Marcella Hanson at 378-4252.

"Saturday Night Barn Dance", written and directed by Norma Hanson, depicts the story of an old Saturday night barn dance held years ago. The theme song for the production, also named "Saturday Night Barn Dance", was also written by Norma Hanson.

Cast performing in the production are all local performers who have a great deal of experience.

THE CLASSIFIEDS – THE CLASSIFIEDS

Rummage Sales

GARAGE SALE- 324 State Ave. So., Sat., June 21, 7:00 a.m. to 4:00 p.m. Furniture, lamps, clothes, lots of misc., entire sports card collection. Everything priced to go. 1150p

GARAGE SALE- 1101 Greenhill Dr., Sat., June 21, 9 a.m.-2 p.m. "L" shaped wet bar, girls 20" 10 speed, 1983 Chev station wagon, blue and white parakeet w/cage, misc. household and clothes.

GARAGE SALE- Sat. Sun., 8 a.m.-0 p.m. 1514 Cartway Drive, behind Northland Village. Books, toys, tires, TV. 1150p

ROSE AAKNES ESTATE SALE
Saturday, June 28th
9 to 5
Gonvick Community Center, Gonvick, MN
Household, Antiques, Turn-Of-Century Bedding And Collectibles

GARAGE SALE- [illegible] 325 South Spruce, 8 a.m.-2 p.m., Sat., June 21. Books, puzzles, decorations, clothes and much more. 2150c

MOVING SALE- Tues., June 24, 12-7 p.m., 305 So. Arnold Ave. Tables, toddler bed and mattress, stroller, clothes- girl to 3T, boy to 18M, adult, baby backpack, 2-kid bike trailer, baby toys, much misc.

3 LARGE rummage sales- Saturday June 21, 1997, 8-4 on State Aid #3 (Grand Forks cut-across) within first mile west of Kruse In. Crafted rock jewelry, handmade wooden clocks, rock tables, knickknacks, adult/youth clothing, typewriter, canning jars, ceiling fan, electric baseboard heater, fluorescent light, 2 rolling chairs, miscellaneous. 1150p

RUMMAGE SALE- Wed. and Thurs., June 25, 26, 7-4. Our Saviour's Christian Academy, Sorlsborg Drive East. Many gospel cassette tapes. 1150p

GARAGE SALE- Sat., June 21, 9:00-3:00, 100 Tindolph Ave. S. If raining, no sale. 1150p

MOVING/RUMMAGE SALE- Loads of household items, some furniture, shelves, clothes, shoes, books, microwave and cart, many misc. items, older or newer. Stop in to see. 107 Belleville Court, June 21, 8 a.m. 1150p

GARAGE AND bake sale- Saturday, June 28th, 8 a.m. to 4 p.m., 123 South Tindolph. Baked goods, toys, clothes, bathtub, gas grill and lots of misc. 3152p

RUMMAGE SALE- Saturday, June 21, 8-2. South of Challenger School on Airport Road. Clothes, desk, twin bed, knickknacks, toys, Arctic Cat jacket, swing, tools, chair. 1150p

GROUP GARAGE Sale- Saturday, 8:00-2:00, 6 miles east on Hwy. 1 past college, grey house on left. 1150p

GARAGE SALE- Sat., June 21, 8-4, 302 N. Knight. '83 snowcat, lawn mower, household items, remodeling items, clothes. 1150p

GROUP RUMMAGE Sale- Name brand infant and toddler clothing, name brand women and large men clothing, rollerblades, craft items, four drawer dresser, household items, dishes, toys, books, much, much more. Thursday, June 26, 8:00-5:30, Friday, 8:00-noon, (items remaining Friday will be half off regular price). Tindolph South to dead end, turn left, third house on left, follow the signs.

GARAGE SALE- 1404 Birchlane Drive, Sat., June 28, "only" 8:30-4:00. Many select items, antiques, card table and 4 folding chairs, oak stool, riding lawn mower, patio furniture, quality lamp, resting chair (feels good on the back), girls bike, two-way radio, combination TV/radio/clock, cast iron kettles, one is 25-gallon. Plus clothing sizes 10 to 44 and much more. 2151p

WOODCRAFT SALE- July 4, 8 a.m.-4 p.m. Picture frames, clocks, shelves, jewelry boxes and more. In garage at 205 2nd Avenue East Oklee, MN. Rain or shine. P4153p

Horses

FOR SALE- 1990 Sorrel Overo filly, excellent disposition, 13-3H, black breeding, well muscled, $1,500, 218-436-2803

Situation Wanted

SOUTHTOWN SALES
Hickory Appletree, Willow and Evergreen Streets, along with other homes along the airport road have gotten together once again for their annual garage sales with items too numerous to mention in such a short advertisement. Don't miss all of the fabulous sales! There is something for everyone! Saturday June 20, 8:00-3:00. 2151

TREE TAMERS
• Trimming
• Removal
• Clean Up
CALL 218-681-5114

WILL DO typing and computer work, no job too large or small, call Bonnie 218-700-5133. P4151p

Carver Performance & Repair
Motorcycles • ATV's • Lawn Mowers
Tune-Ups • Overhauls
218-964-5670
5 Miles S. of T. R. Falls on Hwy. 32
8:30-5:30 Monday-Friday

WANTED- Someone to tear down or move a 1900's vintage barn in exchange for its materials and minor repairs on an adjacent quonset. The barn contains approximately 2,400 sq. ft. of shiplap roofing, 34 composite continuous span rafters, 1,600 sq. ft. of fir and pine tongue-and groove flooring board and about 50 miscellaneous 2'x6' studs and joints. All materials are sound. If interested for details call 218-874-7585. 1150p

SWANSON DRYWALL
"Free Estimates"
"Satisfaction Guaranteed"
Hang Tape Spray
(218) 681-1863
JEFF SWANSON
Owner
Thief River Falls, MN

WHITE, LIQUID rubber roofing, 7-year guarantee. No leaks, 50 cents sq. ft. any metal surface, mobile homes, RV's, what have you, reduces interior heat by 30%, ceiling stains removed, bonded, insured. 20 years in valley, will travel, 218-253-4953. Pe153p

CHIMNEY WORK
WE BUILD:
• Sale Block & Flue Chimneys
• Can Flue Line Your Brick Chimney For Wood
• Chimney Cleaning
WE ALSO DO...
Slabs, Cultured Stone Work And Any Type Of Brick Work
YEARS OF EXPERIENCE
LARRY KILLIAN CONSTRUCTION
Plummer, MN
218-485-4485

PAINTING-QUALITY WORK, reasonable rates, inside/outside, call 218-470-2704. PF12100p

FOR ALL YOUR Repair Needs
• Chain Saws • Snowmobiles
• Snow Blowers • Outboards
• Inboards & I.O. Drives • All Small Engines
• Lawn Mowers & Riders
NORM'S REPAIR
• SALES & SERVICE • SKI-DOO SNOWMOBILES
1207 N. Duluth Thief River Falls
681-3346

WILL DO CUSTOM BALING!!
OF ALFALFA, STRAW AND CRP GRASS
Preservative Application Available
CALL FOR INFORMATION
218-253-2306

NORTHWOOD EXTERIOR Preserving- Specializing in power washing, staining and painting of log, rod wood and cedar sided homes, also cedar shake roofs and docks, 403-0377. P4152c

JACOBSON'S CONCRETE & SALES
For All Your Concrete Needs
Floors, Driveways, Sidewalks, Steps, Barn Work And Foundations
We Want Your Business
Ask For Curtis or Adam
Call: 681-1106

WANTED- Lawn mowing jobs. Includes trimming, reasonable rates, call David at 681-4560. 8155c

ASPHALT WORK WANTED- Parking lot repair and complete overlay, street work, driveways, hot rubber crack filling. Call us for a free estimate. Minn/Dak Asphalt Inc., 1-800-745-5150. F25184c

CUSTOM ROUND BALING
With 664 NH Either With Net Wrap or Twine
218-681-2615

BERGERSON ELECTRIC
• Residential • Agricultural
• Commercial
• Electric Heat
TIM BERGERSON
Owner-Operator
Cell 681-4659

BASEMENT LEAKING WALLS BOWING
• Beaver System
• Drain Tile System
- No Digging Up Yard -
• Basement Walls Straightened
• FHA Financing Available
• Over 30 Years of Service
Basement Water Controlled
1-800-348-6247
or 701-775-1001

EXPERIENCED OPERATOR
• Excavation
• Ponds • Dikes
• Lagoons
• Landscaping
• Clearing
DAN CONSTRUCTION
(218) 222-3790 • Middle River

JD's Roseau, MN
UNITED STATES SEAMLESS
STEEL SIDING, ROOFING & RAIN GUTTER CO.
Soffit and Fascia • Windows • Doors
Free Estimate 1-800-821-5070
UNITED STATES SEAMLESS WINDOWS
■ R-20 Mainframe-R-4.5 Glass
■ Soft Coat Low-E Argon Filled
■ Lifetime Non-Prorated Warranty
■ 10 Year Unconditional Glass Breakage
WE'LL GO TO ANY LENGTH TO BEAUTIFY YOUR HOME

THE CLASSIFIEDS – THE CLASSIFIEDS – THE CLASSIFIEDS – THE CLASSIFIEDS

Help Wanted

HOMARK INC., an employee owned company Join the Homark Team. We are currently hiring for production line work, carpentry skills helpful. Applications available at 100 Third Street, Red Lake Falls, MN. "Builders Of Affordable Housing". F50tfc

HELP WANTED- Part-time nurse aide openings available. Must be certified or in process. Rotating shifts and weekends. Apply to Human Resources Department, Northwest Medical Center, 120 LaBree Avenue S., Thief River Falls, MN 56701, 218-681-4240 X407. EEO. 2t51c

OPENING SOON, new steak house and lounge. We are now taking applications for food, cocktail and bar servers, cooks and dishwashers. Apply at Handy Farms, Hwy 59 South, Thief River Falls. 41tfc

WANTED- Lady to take over part time jobs in Warren, MN. If interested call 218-745-3204. P4t51p

HELP WANTED:
Applications are being accepted. Starting wages range from $6.10 to $8.40 per hour with timely increases and a bonus in December. No experience necessary. Apply at
NORTHERN PRIDE, Inc.
Nora & Pennington Ave.
Thief River Falls, MN 56701
Call 218-681-1201 For More Info.
E.O.E.

HELP WANTED- Experienced Welders for day or night shift. Apply at Erskine Manufacturing or call 218-687-4045 for an appointment, ask for Michael. F2t52c

PART-TIME HELP Wanted- Apply in person at the Wagon Wheel in Middle River. 222-3512. 8t55c

WANTED- 49 overweight people need to lose weight and earn extra income, call 1-800-600-5403. F5t54p

WANTED- Semi drivers, short and long haul, home often. Call 800-251-0090 Eric or Lyle. P8t52p

DOMINO'S PIZZA
DRIVERS WANTED
Earn up to $8.00 or more per hour. Must be 18 years old have reliable car, driver's license & insurance, $100 hiring Bonus after 90 days.
Apply within at
313 3rd Street East,
Thief River Falls.

HELP WANTED- Brent Wood Residence, a Supportive Living Service for developmentally disabled adults is taking applications for a Case Counselor II position. Applicants must be 18 years of age, have a current driver's license, pass an Applicant Background Study, get CPR certified and pass the facility's medication administration program. For more information call 681-1278 between 8:00 a.m. and 5:00 p.m. 4t52c

RESIDENTIAL MANAGER for quiet 24-plex in TRF, call 218-233-3173. 41tfc

ENGINEERING AIDE IV
The Red Lake County Highway Department will be accepting applications until June 30, 1997 for the position of Engineering Aide IV. Applicants must be a graduate of a 2-year course in Civil Technology with 1- to 2-years experience, or equivalent 2- to 5-years experience in surveying, drafting, planning, and inspection of highway projects. Starting salary range is from 10.34/hr.-12.26/hr. depending on experience. Applications and full job descriptions are available at the Red Lake County Highway Department, 204 7th Street SE, Red Lake Falls, MN 56750. Phone (218) 253-2697.
EOE

Look What I Found...
The Times and Northern Watch Classifieds • (218) 681-4450

PART-TIME STATION attendant, contact Falls Diesel Service 218-681-1018 or stop out, Hwy 59 N. 3t50c

THE GRAND Forks Herald has carrier routes available in Thief River Falls, Red Lake Falls and Greenbush. Call 800-477-0572 ext. 400 for more information. 4t53c

PART-TIME NIGHT auditor 11 p.m. to 7 a.m. Apply at front desk at the C Mon Inn. No phone calls please. 2t51c

BOOKKEEPER/SECRETARY
Accounting, computer, good communication skills are required. Benefit package, start immediately. Call Mike, Erskine Manufacturing, Inc., 1-800-437-6912 or fax resume 218-687-5293 or send to PO Box 168, Erskine, MN 56535. F3t50c

WORKFORCE CENTER
CHECK OUT OUR RESOURCE CENTER...
Accessible to Everyone
You'll find:
- Publications on employment outlook, salaries, economic trends and local business;
- Directories of services for the blind and visually impaired persons;
- Vocational biographies, job bank lists;
- Books and videos on career choices, interviewing and resumes

FEW OF THE JOBS AVAILABLE!
☆ BOOKKEEPER - Permanent part-time, $7.00 per hour, TRF (5954434)
☆ MILKER - Permanent full-time, $7.50 per hour, TRF (3747461)
☆ WIREFEED WELDER - Temporary, full-time, $7.00 per hour, Stephen (1154551)
Must be registered with Job Service to receive a referral.

FOR MORE INFORMATION CALL:
218-681-0909
1301 Highway 1 E. TRF
218-463-2233
205 2nd Ave. NW, Roseau

GREEN THUMB Employment and Training has an opening in Pennington County. Must be 55 and older and meet income requirements. Will match job to skills. Call Lorraine Watne at 218-681-0909 Mon., Wed., Fri. EOE. F3t52c

HELP WANTED- Waitress/waiter, part-time and weekends. Apply in person at the Black Cat, 8-4. 3t52c

PART-TIME POSITION available, dishwasher/prep cook. Apply in person at Johnnie's Cafe, 304 North Main. P4t51p

HELP WANTED- Janitors and evening donut fryer, phone 681-1222, Gary's Bakery. 46tfc

LOOKING FOR FULL-TIME WORK?
O & O Commodities Ltd. of Stephen, MN is looking for reliable warehouse workers that are interested in:
- A Competitive Salary
- 401K Plan
- Profit Sharing
- Health Insurance
- Vacation Pay
- Paid Holidays
- Must be able to handle 50 pound bags.

CALL (218) 478-3398 FOR MORE INFORMATION.

THE GRAND Forks Herald needs a driver with a reliable vehicle to drive papers from Thief River Falls to Roseau and surrounding communities, $646 every two weeks. Call Rick, 681-6474 for more information. 2t51c

HELP WANTED- On-site caretaker position available at Greenwood Terrace apartments in Thief River Falls. Maintenance experience required. Call Lori at DW Jones, Inc., 218-547-3307 TDD. Equal Housing Opportunity. 39tfc

Daycare

LICENSED DAYCARE has openings for children over 2, new facility, fenced-in yard, nutritious meals and snacks, full preschool program during school year. School age welcome for summer, close to Challenger, 681-7426. 44tfc

DAYCARE HAS openings, on food program, crafts, educational activities, call 681-1043 or 681-8000. P4t53p

Household Goods

FOR SALE- New dresser, 2 bedside tables. Chair, ottoman, used, very good condition, levassel (brown), single bed with bedcase headboard; 3-section entertainment center; hexagon end table; Airdyne bike, lamps. Call after 5 or leave a message, 218-745-4018. Flood fresh

DON'S
307 1ST ST. E., TRF
Across From Pennington Square
MON. - WED. 8 A.M. - 6 P.M.; THURS. - 8 A.M. - 7 P.M.
FRI. 8 A.M. - 5:30 P.M. - CLOSED SATURDAY
SEWING & VACUUMS
Sales & Service • NEW & USED
681-8664

1992 WHIRLPOOL electric range, self-cleaning oven, almond, excellent condition, 218-781-4421. P4t51p

SPECIAL EDITION I.H. toy tractors, 1980-5088, 1990-WD9, 1985-350, 1988-H; 1987-F20. Also A.C. 1989-D19, 1989-D14; 1986-Case 800; 1989-Ford TW-25. Also, other farm toys and beginners accordion, 218-745-5683. PF5t58p

Household Goods



NELSON HEAT & AIR
You can depend on us for your home heating needs
Thief River Falls, MN
218-449-4141

TAPPAN MICROWAVE with stand, real reasonable, good shape, 681-1638.

ELECTRIC RANGE, drop-in style, will fit in 30" opening in counter top, $50, 681-6877. P4t50p

Johnson
Heating & Air Conditioning
Sales – Installation – Service
Free Estimates
Dan Johnson
(218) 681-2045

LEVOLOR, ALUMINUM blinds, pearl white. Still in the package, (3) 28-1/4x46-3/4, 27-1/2x38-1/2, 24-1/4x39-1/2, 58-3/4x46-3/4, 47-3/4x49-3/4, 60-3/4x51-3/4. Will sell for 75% off. Call 681-5709. F2t50p

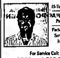
YOU CAN BEAT AN EGG; YOU CAN BEAT A DRUM; YOU CAN'T BEAT OUR DEALS!
Sutton's Carpet Warehouse
Bagley • (218) 694-6161

3-DRAWER DRESSER, $00.00, chrome/formica table w/4 chairs, $125.00, Mastercraft rust colored couch; $175.00, brown Lay-Z-Boy rocker recliner, $125.00, 681-6685 days, 681-6839 nights. 4t51c

FOR SALE- Wooden rec. room, furniture with matching easy chair and rocker, brown tones, matching coffee table, ottoman, $75.00. General Electric stove, needs 2 new burners, self-cleaning oven, $50.00, call 681-8270. 2t51p

FOR SALE- White antique claw foot bathtub, asking $300.00, call 218-681-4012. 1t50p

RICK'S APPLIANCE



15-Years Experience
All Work Guaranteed Parts & Labor
Factory Authorized Service On Most Major Brands
For Service Call:
681-2263 or 1-800-380-2263
In Home or Shop Service

Miscellaneous

WINDSHIELD REPAIR- Stone chips, small breaks, approx. 10% replacement cost. Most insurance companies waive deductible. For free estimates call 681-4233, Anderson Windshield Repair. NM2-8tfc

GAS AND WOODBURNING FIREPLACES and Stoves. Many brands available, HEAT-N-GLO, KOZY HEAT, EARTH STOVE, NAPOLEON, MAJESTIC, VERMONT CASTINGS. Also, masonry fireplaces, wood-oil furnaces. Guaranteed LOWEST PRICES. Financing 1-800-448-4043. Mahnomen. 67tfc

TWO 11,000 BTU window air conditioners, $150.00 each, 218-781-4421.

YOUR INDEPENDENT HERBALIFE DISTRIBUTOR
FOR PRODUCTS CALL
218-597-2774

MAUVE ELECTRIC lift chair, $500.00; excellent condition hide-a-bed, blue, mauve grey, $325.00, full-size-twin-size hide-a-bed, like new, $175.00, brown tone old bedset, vanity, dresser, footboard, headboard, $325.00, 681-6685 days, 681-6839 nights. 4t51c

FOR SALE- Window air conditioner, Hotpoint 5,000 b.t.u. 110V, Admiral 12,000 220V, 681-1909. F2t52p

WOOD FLATBED box with sides to fit 1-ton or 3/4-ton pickup, 8'x9', $100.00, 218-745-5024. F2t50p

DOWN UNDER II has many categories of books for all people. Come and find your favorites or look for some new titles and authors. 915 N. Knight. 5t52c

FOR SALE- 75 feet of Marquee awning, projects out 7 feet, see at The Times, 681-4450. 50tfc

ANTIQUE: 1 cast iron claw foot tub with all the fittings, 681-6883. P4t51c

FOR SALE- Used trumpet and carrying case, in very good condition, call 681-3018. P4t53p

JENN-AIR RANGE, $100; bar with 3 stools, $140; 1986 Cougar, (white), cassette, power windows, a.c., 681-8059. P4t53p

DAVE GEATZ AGENCY
309 LaBree Ave. N, Thief River Falls
Suit #7 • Phone: 218-681-7007
• Auto • Home • Life • Health • Boat • Cycle • ATV • Snowmobile • Disability
"For The Most Competitive Rates"
"Lowest Auto Rate For Qualified People"

Miscellaneous

ANTIQUE FURNITURE for sale- 2 Duncan Phyfe tables, chairs, oak 3 drawer washstand, walnut bookcase/glass front and drawer, library table, round oak table, square oak table, organ stools, 2 recliner chairs, iron beds, oak post office box, chest of drawers, magazine racks, 2 small tables. 681-4201. F6t50p

GAS REFRIGERATOR, solar electric equipment, batteries, inverters, for remote homes and cabins. 60 page catalog $3 (FREE if home not connected to power company). Excellent prices! New England Solar Electric, POB 435, Worthington, MA 01098, 413-238-5974. PF12t66p

FOR SALE- Master power trowel 4 blade, in good shape, call evenings 874-3243. P4t51p

FOLTZ BUILDINGS. Your post frame building experts. Insulated shops/garages, commercial/industrial, machinery storage, horse/cattle barns. Call 1-800-255-9981. F15tfc

FOR SALE- 2 bicycles, both woman's Huffy 3-speed and Huffy 12-speed Mountain bike. Also, commercial grade ladder and lumber racks for van or truck, 681-8018 after 6:00 p.m. F2t52p

ALL STEEL buildings. Factory authorized reductions. Act now, save now! Shops, general storage, commercial, mini-storage, 30x50, 45x70, 55x00, 70x210, others. Premiere Buildings Fargo, 1-800-927-8835. F3t54c

QUALITY REBUILT ENGINES Starting at $795. 12 month/12,000 mile warranty - w/exch. on rebuildable core. Installations and towing available. Don's Machine Shop, Fosston, MN, 800-448-1516. 17tfc

FLOOR HEAT WATER TUBING, for in concrete. Excellent heat for shop or home construction. Free estimates. LOWEST PRICES, 1-800-448-4043

REACH 40,000,000 ON THE INTERNET WITH iMALL CLASSIFIEDS!
CALL 218-681-2969

STEEL BUILDINGS, new, engineered, 40x60x12 was $15,468, now $8,990, 50x100x16 was $28,250, now $16,000, 60x200x18 was $64,500, now $39,990, 1-800-406-5126. 1t50p

STEEL FARM Buildings. Must liquidate, 1-32x60 livestock or shop, 2-40x60 shop or grain, 1-55x160 all purpose. Buy factory direct and save thousands. Call 1-888-843-9823, leasing now available. F3t52c

FOR SALE or rent- Kwik Kleen grain cleaners, 218-698-4222. F40tfc

FOR SALE- Electric motors, 1/4-h.p. to 7-1/2 h.p. See us for all your electric motor needs. Fleet Supply. Call 681-2850

HYDRONIC RADIANT floor heat. Comfortable, clean, quiet, cost effective, dependable. Price quotes, Northland Heating, 218-945-6405. PF12t52p

FOR SALE- Dou Fast air compressor and 10-inch Duracraft table saw. Call 681-6589. P6t52p

WRIGHT CONSTRUCTION now has for sale concrete blocks, huge inventory reduction sale. All sizes and shapes, over 60,000 in stock. Located at the Northwest Concrete Plant, Highway 59 North, Thief River Falls, MN. (3.5 miles north of Petro Pumper truck stop) Call 218-681-2199, 8-5 (Drive a little, save a lot!) 20t56c

FOR SALE- Outdoor wood boiler with heat exchanger and water heater exchanger, 874-3243. P4t51p

GET YOUR Centennial Memento paper, $1.00 per copy. The Times, 324 Main Ave. N., Thief River Falls, MN 56701.

Saw Mill
Portable Bandmill,
Will Cut By Hour;
Bd. Ft. Shares
39" Dia. to 21-Ft. Long
Your Place Or Mine
That Saw Mill Guy...
218-253-2936 or 2009

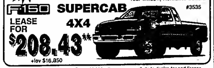
ELIMINATE HIGH HEATING costs with a Stainless Steel outdoor woodburning furnace. Heats multiple buildings. Big savings on early orders. Financing available. GUARANTEED LOWEST PRICES, 1-800-448-4043, Mahnomen. 50tfc

18' BASS Tracker boat with 40-h.p. Johnson motor, trailer, electric trolling motor with remote, fish finder, in excellent condition, $1,500. Hitachi framing neumatic nailer, used on 2 homes, $275. 1978 Class A motor home, Dodge Chassy, 440 engine, new rubber, many new extras, 26', $4,500, 218-435-2212.

BUSINESS CARDS
FORMATTED BUSINESS CARDS
Starting At Only
$15.00 500 Ct
$17.00 1,000 Ct
Black Ink only
The Prices above are for raised printing and do not include shipping and handling
Many Additional Styles, Paper Stock and Ink Choices Are Available! Prices Will Vary!
The Times
324 Main Ave. North
Thief River Falls, MN
☎ 681-4450

ADVANCE NOTICE
WEDNESDAY, JULY 23, 1997 - 10 A.M.
ANNUAL CONSIGNMENT AUCTION
GRAND FORKS FAIRGROUNDS GRAND FORKS, ND
Consignment Deadline is July 1. If You Have Excess Equipment CALL TODAY!
Dennis Biliske AUCTIONEERS
P.O. Box 13677
Grand Forks, ND 58208-3677
701-746-5305 • 800-726-1655
Fax: 701-775-6545 • MN Lic. 35-13

OVERSTOCKED SALE!
IN STOCK "57" SUPER CABS
17 AVAILABLE WITH 5.4 LITER ENGINE
NEW 1997 FORD F150 SUPERCAB 4X4
XLT air conditioning, tilt, cruise control, AM/FM cassette, sliding rear window, Northland Edition. #3535
LEASE FOR $208.43* +tax $16,850



*24 month lease, $3,000 Down, 12,000 miles per year, rebate to dealer, tax and license extra, 1st payment, sec. dep., sales tax, down payment & license due at lease inception

NEW DODGE RAM SLT PKG.
V-8, Auto., Air, All Options #3270
Dodge Dodge Trucks
Full-Size Dodge Club Cab
As Low As... $18,979



MESSELT Automotive Center
NORTHERN MINNESOTA'S LARGEST FORD/CHRYSLER & JEEP DEALER
Hwy. 11 - Roseau, Minnesota (218) 463-1176 or 1-800-223-1258

THE CLASSIFIEDS – THE CLASSIFIEDS – THE CLASSIFIEDS

For Rent

COLLEGE STUDENTS- Seek your independence at Campus Court apartments in Thief River Falls. We offer you independence in affordable housing and apartment like atmosphere for $225.00 per month, includes heat, water, sewer, garbage and furnishings. For more information, please call 681-2341, ask for Ted or Denise. 4tfc

FOR RENT- 75 acres hay or cropland, just came out of CRP located in Emardville Township, section 28 151-42. Call 218-465-4238. P4t51p

FOR RENT- 2-bedroom apartment in Newfolden, $325/month, all utilities furnished, no pets, references and deposit required. Call 681-4478, 8 a.m.-0 p.m. 41tfc

FOR RENT- Large five room two-bedroom apartment in nice residential area of Thief River Falls, $287/month + utilities, phone 449-4035. P4t51p

FOR RENT
2 BEDROOM APARTMENT
CAR PLUG-IN
LAUNDRY FACILITIES
NO PETS
COUNTRY ACRES APARTMENTS
Thief River Falls, MN
(218) 681-3370

2-BEDROOM MOBILE home, Northwestern Court, spacious 2-bedroom apartment, deposit, references, lease, no pets, 681-2863. P4t53p

2-BEDROOM MOBILE home, lot rent paid, no pets, $250 per month, deposit, references and lease required, available now, 681-2863. P4t53p

STORAGE, BOATS, CARS, RV'S, etc., Reasonable rates, you insure! 681-8803, leave message. 9tfc

2-BEDROOM MOBILE home on large lot in Goodridge, deposit, references, lease, no pets, 681-2863. P4t53p

FOR RENT or sale- 16-ft. packer roller, Tieman Welding, 681-7168. F4t54c

SUMMER RATES available at Campus Courts apartments, Thief River Falls, MN. Everyone welcome! We are currently offering a special rate for our bedrooms at $150.68 per month from June 2, 1997 through August 23, 1997. This offer includes heat, air conditioning, water, sewer, garbage and furnishings. No pets allowed. Maximum 4 persons per 4-bedroom unit. For more information please contact Ted and Denise Davidson at 218-681-2341 or call 1-800-728-7911. 38tfc

FOR RENT- 2-bedroom mobile home, available now, 681-6009. P4t53p

JULY 1, nice 3-bedroom house, non-HUD, no pets, deposit, references, lease, application required, 681-2863. P4t51p

FOR RENT- 2-bedroom apartment, stove, fridge and garbage disposal included. Rent $330/mo., deposit required. Heat, water and sewage included in rent, call 681-1535. 46tfc

HEATED STORAGE UNITS
Call For More Details
681-1848

FOR RENT- Mobile homes, 3- and 2-bedroom, Countryside Trailer Park, 681-1858 or 681-9033. P6t53p

FOR RENT- 2-bedroom apartment in clean, quiet building, open July 1st, call 681-5985. 45tfc

RENTAL LOTS available. Country Estates mobile home park. Located 3-1/2 miles from the TRF city limits. Trailer must be in good condition, 1975 or newer! $65.00 a month, $100.00 deposit required, water and sewer included. References required. Contact Brian and Annette Bruggeman, 681-5226 after 5 p.m.

FOR RENT- 3-bedroom house on large lot in Thief River Falls, available July 1, 218-268-4690. P4t53p

FOR RENT- Across from Northland, partially furnished, mini blinds, security doors, game room, all utilities paid, plenty of parking. Call 681-2307. 99tfc

MAIN FLOOR two-bedroom apartment, utilities paid, recently remodeled, quiet people only, deposit and references required, 681-5862. 32tfc

FOR RENT- 1 efficiency apartment. Also, for rent, a small store located at 114 3rd Street East, 681-4957. 49tfc

1-BEDROOM HOUSE for rent, located 3 miles north of Viking, available July 1st, 523-4435. P4t51p

FOR RENT- Office space, 260 sq. ft., everything furnished, call 681-2604

AVAILABLE JULY 1, one-bedroom house. Also, two-bedroom house, deposit/references required, no pets, 681-6797.

AVAILABLE IMMEDIATELY, 2-bedroom apartments, complete with dishwasher, garbage disposal, balconies, rent incentive, 1 month free. Call 681-4054, if no answer leave a message. 40tfc

FOR RENT- In Thief River Falls, efficiency apartment, $100 per month, with heat and water paid, deposit and references required, 964-5576 or 463-0338. 50tfc

For Rent

ONE AND two bedroom apartments available for qualified families from $252.00 per month. Applications required. Heat and electricity included. Contact Amanda at Northland Village, 681-7683. 168tfc

Real Estate

HOME FOR sale. Located in Kennedy, MN. 3-bedroom, steel siding, fireplace, reasonably priced. Call Rich Doere, 218-674-4370 after 6 p.m. or weekends. F3t52c

FOR SALE by owner- 2 bedroom house with single car garage and shed in Warren, reasonably priced, call 208-887-9650 evenings. PF4t50p

FOR SALE- Located on two corner lots in Grygla. 14x70 mobile home on foundation with two additions and a two stall garage, nice location. Call 284-0207. PF4t56p

HOUSE FOR Sale- Located in Middle River, large yard, 2-bedroom, 2 car garage w/appliance included, $10,000/o.b.o., 8-5 p.m., 681-7292 or 222-4381. P6t54p

FOR SALE by owner, 3-bedroom house, single bath, 2-story on Crocker Ave., TRF, great rental prop priced to sell, 681-7748. 1t50p

OLDER RANCH-STYLE house, 24'x50, to be moved from Strathcona area, $5,000, 218-781-4421. P4t51p

FOR SALE- Older three-bedroom home on 30 acres, good well, big yard, other outbuildings, 15 acres woods, 10 acres tillable, Newfolden, call 874-6601. PF4t56p

FOR SALE- 4 rental homes, 2 miles south of Twin Valley, good income, call for details. Harris Garberg, agent, Century 21, Costle Realty, phone 218-584-5250. PF4t50p

FOR SALE- 3-bedroom rambler, lower level family room, 2-car attached garage, move-in ready, 218-681-6313. P4t53p

FOR SALE by owner, 2-bedroom house, reasonably priced at $17,000. Must see to appreciate, 681-4416. P4t51p

FOR SALE- 5 acre farmstead with 2-bedroom rambler and basement, 32x70 steel building and misc. other buildings, located NE of Oklee, call Northland Farm Sales, 681-6038. 35tfc

FOR SALE BY OWNER
PRICED TO SELL
Handicapped accessible, two-bedroom duplex in quiet prime location. Spacious kitchen and dining. All appliances, washer & dryer. Quality construction, oak cabinets and woodwork. Finished & Heated Garage.
FOR APPOINTMENT CALL 681-3834.

NEW 3,300 sq. ft. 4-bedroom duplex in the city of Thief River Falls, immediate possession, several farmland properties located in Pennington, Roseau and Marshall counties. Contact Norm Anderson Realty, 681-2320. 38tfc

FOR SALE- Office and warehouse in Thief River Falls, MN. Call Bob at Northwest Drain in St. Hilaire, MN, 218-964-5252 (days), 218-964-5312 (nights). 4t51c

FOR SALE- 320 acres, mostly tillable, close to Carpenter's Corner. Call Northland Farm Sales, 218-681-6038. 38tfc

FOR SALE- 100 acres, 140 acres tillable, NE of Oklee, $205.00/acre ask, call Northland Farm Sales, 681-6036. 35tfc

MAPLE LAKE, completely furnished 2-bedroom, 2 baths, 2 docks. Fire number 1527A, phone 637-2358. IP4t51p

40-ACRE HOBBY farm, 8 miles NW of TRF, 1/2 mile from tar road, large split entry home, 4-car garage, workshop, small barn, combination of cropland, pasture, heavy woods, good hunting on property, 681-4817. 1t50p

WANTED- Listing for all types of land. We have buyers looking for farmland and hunting land. List with the leader in farmland sales in NW Minnesota. We know our real estate business and appreciate yours. Northland Realty Farm Sales, 681-6038, Thief River Falls, MN. 40tfc

WANTED TO Buy- A farmstead within 10 miles of Thief River Falls, 681-6703

INVESTMENT PROPERTY
5-UNIT BRICK APARTMENT BUILDING IN WARREN.
Completely Remodeled
$35,900.00
4-PLEX IN ALVARADO, MN
HUD Subsidized Rent.
Contract For $1,464.00 per mo.
$29,900.00
1-218-386-2959

FOR SALE by owner, house, 3-bedroom, 2-story, single bath, LaBree Ave., TRF. Interested persons only, call 681-2141

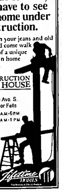
FOR SALE or rent- 180'x50' dock height warehouse with attached 50'x40' office. Will rent separately, call 964-5252

160 ACRE farm, full set of buildings, older fix-up house, right on tar road, only 4 miles from TRF, asking $74,500. Call Northland Farm Sales, 218-681-6038. 48tfc



FOR SALE: HAS 3-BEDROOMS PLUS HOME WITH 3 COMMERCIAL PARTS - WILL SELL ON A CFD.
CALL 681-3792 OR 218-773-6529

Real Estate



To see our most unique feature, you have to see our home under construction.
So put on your jeans and old shoes and come walk the site of a unique concept in home building.
CONSTRUCTION OPEN HOUSE
302 State Ave. S
Thief River Falls
June 20 9 A.M.-6 P.M.
June 21 8 A.M.-1 P.M.
Lifetime Homes

LAKESHORE HOME FOR SALE BY OWNER- At Sandy Shores east of Long Pt., 4-year-old, 3-bedroom, 2-bath, year around living, many extras. 218-783-5691. 44tfc

COUNTRY HOME for sale- 15 acre building site with more land optional. Includes outside buildings, 32x00 quonset, 36x60 barn, 32x30 insulated shop, 2 graineries. 14 miles west on Hwy #1. For more info., call 218-523-4651 after 8 p.m. or please leave message. P6t53p

TWO-STORY FOUR-BEDROOM, one-bath, 2-1/2 car garage, 3-1/2 miles NW of McIntosh, call Mike, 1-218-687-5293, Erskine Manufacturing Inc. or Wayne, 218-563-2120. F3t50c

FOR SALE- Older two-bedroom house in Viking, evenings 745-5501. PF4t52p

NANSON ESTATE, 27 acres platted residential within City of Red Lake Falls. Clearwater river frontage, not in flood plain, immediate possession, mid $80's. Call Pete, owner/agent, 218-575-2019 or Kathy, 218-253-4364. P8t55p

FOR SALE- 1,000 ft. of lake shore property on a nice little lake close to Bemidji, call 380-1506 in evening after 3:30 p.m. PF4t52p

HOUSE FOR Sale- RLF, north side, 4-bedroom, 1-3/4 bath split foyer, vinyl siding, 2-car attached, single detached garage, deck, 8x12 storage shed, phone 218-253-4214. PF4t50p

FOR SALE- Farm site with 3 bedroom house, garage, wood burning stove, granery and quonset, call 218-690-4699. 2t51p

FOR SALE by owner- House in Red Lake Falls, 3-bedroom, 1-1/2 bath, 2-story, low 30's, call in evenings or weekends, 253-4230. PF4t50p

FOR SALE- Two-bedroom, 1-story house, detached double garage, 2 storage sheds, 6 lots in radium. Call 218-745-4175, recently remodeled. IP4t51p

Mobile Homes

FOR SALE- 12X50 mobile home, two bedrooms, fully furnished, at Ballards Resort, Baudette, MN, 218-437-0373. P4t53p

MUST SELL! 1985 Homark Dynasty 10x68 mobile home, like new, many extras, located in Fosston, 320-255-1588 evenings or 320-202-5716 days.

1978 DETROITER, 14x70 3-bedroom, 1-bath, appliances, washer/dryers, new water heater, fuel tank skirting, blocks. Ready to be moved! Call after 4 p.m. 218-463-3817. PF4t52p

ADD THIS UP..
• QUALITY HOUSING
• AFFORDABILITY
• ON THE SPOT FINANCING
ATLANTIC & DUTCH HOUSING
SUPERIOR HOMES
Website Address http://members.aol.com/suprhme
of Grand Forks
1801 N. Washington St.
Open 10-5 p.m. Mon.-Sat.
701-775-3542

1971 DOUBLEWIDE, 24x54, 3-bedroom, deck, entry, 8x8 shed, new carpet and linoleum, 681-7482, Countryside. P4t51p

FOR SALE- 14x80 trailer house, 3 bedroom, one AQHA yearling bay colt, 218-796-5242. PF4t50p

FOR SALE- 24x48 Revere mobile home. 8x12 attached insulated entry, deck, storage shed, newer stove, refrigerator, washer, dryer, 3 bedrooms, 2 baths, easy to heat, set up in Westside Trailer Court, Roseau, MN, call 463-3079. PF4t52p

1988 16X80 Artcraft, 3-bedrooms, two baths, laundry room, new drapes, central air, water softener, 16x10 finished entryway, shingled roof, very good condition $28,000/best offer, 218-485-4851. IP4t50p

Mobile Homes

FOR SALE- 1970 Marshfield 12x68 on Lot 14 at NW Court. Good condition, new natural gas furnace, central a.c., move in ready and priced at $6,800.00. Call 681-7276. 50tfc

14X70 7-BEDROOM trailer with lot, entry on one side, 18x32 addition on other side. New furnace, gas stove, barn shed out back, set up on 100x300 lot five miles from TRF in Country Estates, 681-5512. P4t51p

FOR SALE- 1977 Revere 2-bedroom, washer and dryer, deck, new carpet, in Countryside. $7,200.00. 681-5083. 2t51c

1986 FRIENDSHIP double wide 28x68, 1,792 sq. ft., 3 bedroom, 2 bath, redwood siding, vaulted ceiling, to be moved. 681-3427. P4t53p

1979 MARSHFIELD mobile home, 14x70, 3-bedroom, 8x14 entry, $9,995.00, 218-681-6400. P4t51p

FOR SALE on sealed bids. Older mobile home 12x60 with a 10x12 entry, fuel barrel, TV antenna and some furniture included. If interested contact Tony Gust, 528-3626 or Wilfred Taus 528-3622. Bids will be opened on July 13th. St. Joseph's Church of Benwood. PF4t50p

Lawn & Garden

LAWN & GARDEN SALES & SERVICE



GRAVELY ARIENS • TORO • LAWN-BOY
HAMM'S REPAIR
218-745-4298 or 1-800-889-5967

LAWN MOWER- Used late model, 12 h.p. Hivec 33 Snapper w/bagger, excellent, $1,000, Bolens ST110, $750. RV Sports 681-1007. 1t50p

CUT YOUR MOWING TIME IN HALF WITH A DIXON MOWER. CLEARANCE PRICES ON NEW UNITS, 3 GOOD USED MOWERS AT LOW, LOW PRICES COMPARED TO NEW.
Call For A Free Demo Today!!
Power Sports Plus
2nd & Main • OKLEE
218-796-5122 • Fax 796-4552

FLAGS, WINDSOCKS, kites and all the accessories. Northland Produce, 410 Atlantic Ave. N., TRF, 681-2420. 35tfc

• Lawn & Garden Tractors
• Riding Mowers
• Attachments
Lawn & Garden Equipment/Service
Simplicity
No Money Down, 0% Interest & No Payment 'til Jan. '98
SPECIALS ON REMAINING NON-CURRENT REGENT MODELS
GEAR MODEL Reg. $2,200 SALE $1,549
HYDRO MODEL Reg. $2,575 SALE $1,749
Servicing Owners of Allis Chalmers, Deut-Allis, Simplicity and Agco-Allis Lawn & Garden Equipment
RV SPORTS INC
Hwy. 1 & 59 W. • 681-1007 • T.R. Falls

Custom Services

MIDWEST ROOFING/SIDING- Residential, commercial. Specializing in composition and wooden shake shingles. Tear-off and replacement. Free estimates, references, warranties. No job too small. TRF, 681-3870. P8t53p

TREAT YOURSELF to a healthy looking complexion. With products for every skin type, I can recommend a skin care program that's perfect for you. Call Edie Brandli, Independent Mary Kay Beauty Consultant, 681-6297. PF10t50p

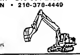
DJ- BLACK Night entertainment will get it going for you!! With over 300 CDs and a sound and light system thats out of reach from all others. Call now. Call early at 218-478-2717. PF4t56p

SEWING MACHINES repaired in your home or bring to Calico Plus in the Falls Mall. 681-8844, evenings and weekends call Earl at 964-5763. F27tfc

REAL ESTATE FOR SALE
120 acres in New Maine Township, Marshall County, Minnesota, namely:
The East Half of Northwest Quarter (E1/2NW1/4) and the Northwest Quarter of the Northeast Quarter (NW1/4NE1/4) of Section Thirty-four (34) in Township One Hundred Fifty seven (157) North, Range Forty-four (44) West of the Fifth Principal Meridian. Parcel contains older four bedroom home, single garage, barn and granary. 100 acres open. Last year of CRP.
Sealed bids must be submitted to Brian K. Rokke Law Office, Newfolden, Minnesota 56738, prior to 3:68 p.m., July 9, 1997. Anyone present at that time and place and submitting sealed bids will be allowed to raise his or her bid orally. The successful bidder will be required to pay 10 percent of the purchase price on the date of the sale and the balance of the purchase price within 30 days.
The seller reserves the right to reject any or all bids.
For more information, contact Brian K. Rokke at 218-745-4421.

MEYER CONSTRUCTION
THIEF RIVER FALLS
Remodeling Patio Decks Additions
Roofing Garages Etc.
For Free Estimates Call TIM
218-681-5465

WRIGHT CONSTRUCTION
✻ EXCAVATING AND DOZER WORK ✻
THIEF RIVER FALLS, MN
RANDY WRIGHT • 218-681-2199
GLEN JENSEN • 218-378-4449



✻ Wildlife & Stock Ponds
✻ Laser Ditch Cleaning
✻ Rock & Brush Piles
✻ Basements
✻ Bury Buildings & Foundations

CLASSIC INTERNATIONAL HOMES
We At Classic International Homes Are And We'll Be Here To Serve Any & All Home Owners Who Have Lost Their Homes To This Disaster.
We Have Over 20 Homes Ready For Immediate Delivery!!
CLASSIC INTERNATIONAL HOMES
4916 Gateway Drive, Grand Forks, ND • 701-772-0126/1-800-267-0126

◇DISKING & PLOWING OF CRP◇
◇Will Do Rome Disking Of CRP Acres
◇Will Also Do Dozer Work
◇Experienced Operator
◇Reasonable Rates
CALL 1-218-681-8323 OR 1-500-689-4458

HERE'S WHY YOU SHOULD BUY YOUR SIMPLICITY MOWER FROM US
0% No Money Down and No Payments 'til January '98
• Our trained people know the products they're selling so you know exactly what you're buying
• We sell only fully-assembled, serviced and tested products.
• We service what we sell. Factory authorized warranty and repair work with available pickup and delivery
• You can rely on us to provide you with the best Simplicity products and service.
Simplicity
RV Sports Inc.
Tele: (218) 681-1007 FAX: (218) 681-8420
Hwy. 1 & 59 West, P.O. Box 411 • Thief River Falls, MN 56701

RENTING NOW PICK OUT YOUR NEW APARTMENT
GREENWOOD TERRACE
25-MODERN
1-BEDROOM APARTMENTS
FOR ELDERLY, HANDICAPPED AND DISABLED
ONLY 2 BLOCKS FROM THE FUTURE DAKOTA CLINIC
*Subsidized And Non-Subsidized Rentals Available**
*Certain income restrictions apply
• Community Room • Beauty Salon • Laundry Room • Activity Room • Private Parking
• Security System • On-Site Manager • Fully Appliances Kitchens • Wall to Wall Carpet
• Heat Included in Rent • Heater Post For Cars • Cable Hook-Up • Trash & Snow Removal
CALL: (218) 547-3307 (TTY)
OR WRITE: D.W. JONES, INC.
P.O. BOX 34D, WALKER, MN 5648

TORO SPRING SALE
5 Year Full Warranty On Selected Models
Toro's Recycler System Cuts Even Wet, Heavy Grass With Exclusive "Kickers". Guaranteed to Start Engines up to 6 HP.
SAVE up to $120 ON SELECT TORO MOWERS!
SELECT TOROS STARTING AT ONLY $269.95
90 DAYS SAME AS CASH



QUALITY AT LOWER PRICES
Oct. '97 Same as Cash
Prices Start at Only $1,399.00
Optional Recycler Kit & Baggers Available

S & J SPORTS, INC.
Highways 11 & 32, Greenbush
(218) 782-2986 • 1-800-569-8114

HORSE SALE
SUN., JUNE 29TH
STARTS AT 12 NOON
Consignments Welcome
MAHNOMEN LIVESTOCK SALES
218-935-5197

BAGLEY LIVESTOCK EXCHANGE, INC.
Bagley, MN
SALES EVERY THURSDAY
Cattle Sales
• COMPUTERIZED RING SCALE
• CATTLE WALK
• DRIVE-THRU UNLOADING
• FULL-SERVICE CAFE
SPECIAL FEEDER CATTLE & SLAUGHTER CATTLE SALES
THURS., JUNE 26TH 1:00 P.M.
THURS., JULY 3RD 1:00 P.M.
THURS., JULY 10TH 1:00 P.M.
THURS., JULY 17TH 1:00 P.M.
THURS., JULY 24TH 1:00 P.M.
THURS., JULY 31ST 1:00 P.M.
For More Information Call Market Phone: 218-694-3701
FAX: 218-694-3700
Highway 2 West, Bagley, MN

GREAT VALUES
TRACTORS
SQUARE BALERS
ROUND BALERS
CHISEL PLOWS & BLADES
COMBINES
COMBINE HEADS
CONDITIONERS
ANDERSON POWER & HARDWARE HANK
FARM AND HOME CENTER
Highway 59 North, Thief River Falls, MN
1-800-888-2744
218-681-1423

— THE CLASSIFIEDS —

Livestock

FOR SALE- Two pair 3-year Emu any offer considered or trade, 218-745-5431 or 218-660-2868 PF4t56p

HAYLAND FOR Rent- Timothy, Trefoil, Red Clover, Bromis, mixed, $10.00 per acre, 218-378-4300 1t50p

HAYLAND FOR Rent- Timothy, Trefoil, Red Clover, Bromis mixed, $10.00 per acre, 218-378-4390. 1t50p

FOR SALE- Two 2-year-old purebred Charolais bulls, 1 Simmental bull, Layton Oslund, Wannaska, 425-7491. PF4t52p

FOR SALE- Yearling bull Salers, Polled Herefords and Red Angus, performance and semen tested, will keep until needed and delivered, 253-2743, Oakhill Stock Farms, Red Lake Falls, MN 10tfc

LIMOUSIN BULLS for sale- Very gentle, three-year-olds, two-year-olds and yearlings. Call 796-5448 or 796-5452 P8t50p

FOR SALE- Good selection of yearling purebred Angus bulls. Priced reasonably, can deliver. For more information contact Peter Solém evenings or weekends at 218-681-5208 PF4t52p

* TOP QUALITY letterheads and envelopes for your business, home or organization. Stop in at The Times. We can do it all! 681-4450 1t50e

Total Bale Control
With Gehl's variable chamber round balers
Gehl builds it better GEHL
■ Total density control (TDC) - Custom build bales
■ Bale control system - Monitors complete baling function
■ Quick wrap option - Speeds baling, preserve quality
■ Constant velocity driveline - For smooth operation
■ Electric dual twine wrap - With manual or auto control
■ Low horsepower requirement - Needs only 40 h.p.
Model 1875 On Hand w/Special ZERO % Financing For 48 Months On All Gehl Balers And Haybines
218-681-1997
NELSON EQUIPMENT
Highway 59 North Thief River Falls, MN

Poultry

BREEDER PAIR sugar gliders with baby and tank setup, pheasant chicks, 2-year Emu, 218-435-6431 1t50p

Sporting Goods

FOR SALE- .303 British rifle and case, call 681-8085, ask for Paul F2t50c

WATERCRAFT- NEW '00 Arctic Montego, $3,499, '98 900 Monte Carlo, $5,799, 96 M/C 640, $3,999; Demo '05 Daytona, $3,699. RV Sports, 681-1007 1t50c

FOR SALE- New reloading equipment, Pacific Press RCBS accessory kit, dies, 874-3243 P4t51p

NORTHERN GUN & Pawn pays cash for guns, 311 N. Main, 681-6811 56tfc

GOLF CLUBS Tour Series woods precision plus two irons, $150; Gemeinhardt silver flute, $450.00, 218-436-2117 PF4t54p

Notices

HOLY ST. Jude, Apostle and Martyr, great in virtue and rich in miracle, near kinsman of Jesus Christ. Help me in my present and urgent petition. St. Jude pray for us all who invoke your aid. Say 3 Our Fathers, Hail Mary's and Glories for 9 days. Publication must be promised. Amen. 1t50p

CRAFT SALE/FLEA MARKET- Wanted- Consignors and shoppers for Warren, MN's 1st Craft Sale/Flea Market to be held Sat., June 28 at the Warren Fairgrounds, rain or shine. This event will be held the 4th Saturday of each month through September. We have lots of room. Can set up inside or outside. Cost for consignors area is $10.00. Set up Sat., 7 a.m.-9 a.m., sale will run from 9 a.m.-5 p.m. F2t50p

LARGE DOLL collection, 2 kinds of material, bisques, vinyl. Doll Auction, June 27 or call 281-7629 10t51c

PLEASE JOIN Harry and Doris Nelson in the celebration of their 50th wedding anniversary on July 5, 1997, 1-4 p.m., Gustav Adolph Lutheran Church, Strathcona MN 1t50p

Pets

ROYAL PET grooming and supplies, certified groomer, just cross over Long's Bridge, first right, second left, Thief River Falls, call 681-8311 92tfc

FOR SALE- 2 Border Collie and English Shepherd cross female pups, $25.00 each 218-687-3301 1t50p

AKC ENGLISH Springer Spaniel pups. They make wonderful pets and excellent hunters. Call Bruce 218-782-1041 P8t53p

AKC CHOW Chow puppies, red, 10 weeks old, nice natured, $100, 449-4471. 1t50p

FOR SALE- AKC Shetland Sheep Dog, puppies, sable and white color, 218-238-6638 PF4t56p

AKC REGISTERED Golden Retriever puppies, 7 weeks old, shots, wormed, vet checked. Blonde, light golden or golden colors to choose from. Raised around children. Parents are very good hunters. Females $150.00, males $125.00, 218-463-3642 P4t53p

UKC REGISTERED Walker treeing Coonhound puppies, call 376-4166. P4t53p

FOR SALE- AKC registered Lab puppies, 218-681-7699 4t53c

FOR SALE- AKC Registered Labrador Retrievers, 1 chocolate male, 1 chocolate female, 2 black females. Father trained for upland game, mother trained for waterfowl. Will be ready June 27. Phone 218-281-5178 F2t50p

Wanted to Buy

WANTED TO Buy- Deer hunting land in Zone 2, 218-829-6872. PF4t54p

WANTED TO BUY- 5-bottom auto trip beam plow, 16-inch or 18-inch bottoms. Also, 16- to 20-ft. tandem disk, must be Rock-Flex type, call 218-253-2373. 40tfc

12X60 OR smaller mobile home to be moved. Call 425-7553 early or late. F2t50p

WANTED- J.D. 140, either, running condition or just for parts, 218-437-6638. PF4t56p

Want to Rent

WANTED TO Rent- Hay meadow south of TRF, call 681-8009 P4t53p

THE BEST LOOKING FIGURES YOU'LL SEE THIS SIDE OF BAYWATCH.
SAVE $1700 SAVE $1300 SAVE $1200
TIGERSHARK GET HOOKED.
RV Sports
www.rvsports.com
Hwy. 1 & 59 West, P.O. Box 411, Thief River Falls, MN 56701
Telephone (218) 681-1007 FAX (218) 681-8420

AUCTION SALE
Tuesday, July 1, 1997
Time 1:00 P.M.
FARM MACHINERY AND EQUIPMENT
ALAN L. NOREEN
NEIL PETERSON
AREA FARMERS
BANKRUPTCY ESTATE/TRUSTEE
MULTI-PARTY OWNERS
MICK RAPACZ Auctioneer
RON McKERCHER Auctioneers

FOSSTON, MINNESOTA
TRACTORS, VEHICLES, EQUIPMENT, HORSES AND MULES
AUCTION
SUNDAY, JULY 6
Sale Starts at 1:31 p.m.
Ted & Becky Curfman
(Curfman's Critters)
GILBERTSON AUCTIONEERS, INC.
We Represent The Sellers

HEADER HEADQUARTERS
Call Anytime (701)786-3113
Bill Roholt Implement Box 564 Mayville, ND 58257

AUCTION
Thursday, June 26, 1997 • 4:00 p.m.
NATIONAL GUARD ARMORY • CROOKSTON, MINNESOTA
THIS IS JUST A PARTIAL LISTING!!
Onstad Auctions

AUCTION
Saturday, June 28, 1997 • 11:00 a.m.
RALPH & LOIS LEBLANC, OWNER
Onstad Auctions

Randy welcomes you to another
AUCTION
Saturday, June 28, 1997 • 10:00 A.M.
Bemidji, MN
CORE CRAFT INC.
Schultz Auction Service

— THE CLASSIFIEDS —

Auctions

AUCTION
If you're planning on Auction, give us a call! Now booking auctions for the 1997 season.
OTTESEN/McMULLEN Auctioneers
Lloyd Ottesen Joe McMullen
TRF Office - 681-7650

ANNUAL CONSIGNMENT Auction- Wednesday July 23, 1997, 10:00 a.m. Grand Forks Fairgrounds, Grand Forks, ND. If you have excess equipment, loaders, vehicles, etc., we will be accepting consignments until July 1, 1997. Equipment has already been consigned. Call for details! 701-746-5303 or 800-726-1655 MN lic. 35-13 Dennis Bilske Auctioneers 5210 Galeway Dr., PO Box 13677, Grand Forks, ND 58208 1t50c

Farm Miscellaneous

FOR SALE- Mahoo 103 spray coupe, cab, 498 hours, excellent. Phone 745-4012 PF4t52p

2 USED 20.8x38 Goodyear Radial tractor tires w/tubes, 25% tread, will sell cheap 681-5574 38tfc

Hay, Feed and Seed

HAYLAND FOR Rent- Timothy, Trefoil, Red Clover, Bromis, mixed, $10.00 per acre, 218-378-4390 1t50p

FARMERS- If you have hay for sale advertise it in the Northern Watch. People are looking to buy. The Times/Northern Watch, 324 Main Ave. North, Thief River Falls, MN 56701, 681-4450 6tfc

WANT TO Rent- Hayland on shares to feed my cows, CRP ok, 218-253-2368, Plummer. 1t50p

—FOR SALE—
Wrangler and Vernal Alfalfa, Climax Timothy, Haymix, White Clover and Birds Foot Trefoil seed
NORTHLAND PRODUCE
416 Atlantic Ave. N, TRF
681-2420

FOR SALE- Certified 2375, $0.50 per bushel, certified Verde wheat, $6.50 per bushel, certified Stander barley, $4.25 per bushel, 97% germination and 0 smut, call Wesley Bunge at 874-3713 38tfc

WANT TO RENT- Hayland. Also want to buy alfalfa hay, 605-882-0775 evenings. P4t51p

Machinery

FOR SALE- 5-wheel rear mount hay rake, 500 square bales straw, 35 big round bales second crop alfalfa hay 218-253-2306 PF4t52p

BIG A
COMPLETE MACHINE SHOP
• Valve Grinding • Pressure Testing
• Boring • Brake Drums
• Crank Grinding • Much More
• Rotors
Hwy. 59 W. 681-2223 T.R. Falls

FOR SALE- Massey Ferguson combine parts, 410 and 510, automatic transmission for Chevrolet pickup, parts for 105 and 95 John Deere combines, 327 Chev rotal heads, John Deere 2-cylinder tractor parts, International tractor parts, International combine 403 for parts, 218-681-5358 1t50p

SELL IT WITH A CLASSIFIED!

FOR SALE- Powder River creep feeder, $900.00. Also, 20 foot S.I. feeder wagon for hay or green chop, $1,500.00, phone 218-687-3301 1t50p

USED EQUIPMENT
HAY & FORAGE
GEHL 2270 14 Ft. Swing Tongue
JD 1424 14 Ft. Swing Tongue
CASE IH 8360 12 Ft. Haybine
N. HOLLAND 495 12 Ft. Haybine
GEHL 2350 10 Ft. Disc bine
JD 260 3-Pt. 8 Ft. Disc Mower
GEHL 1200 Forage Harvester
GEHL 1870 Round Baler
FORD 642 Round Baler
VERMEER 605 Round Baler
GEHL 7285 TMR w/Scale
TRACTORS
895 VERSATILE 4WD
850 VERSATILE 4WD
1805 MF 4WD
1586 IHC
4630 JD
4430 JD QUAD
175 AC DSL w/Loader
COMBINES
8820 JOHN DEERE
N 7 GLEANER 4WD
R 7 GLEANER
860 MF 4WD
760 MF V-8 HYDRO
750 MF
L-1 GLEANER 4WD
LARGE STRAIGHT HEADS ON HAND
SALES • PARTS & SERVICE
RENTAL • FINANCING • LEASING
218-681-1997
NELSON EQUIPMENT
Hwy. 59 North
Thief River Falls, MN
GEHL BUSH HOG GLEANER Killbros WHITE

FOR SALE- New Holland 1010 auto bale wagon, $1,800. Parts for V-504 Cummins engine. Want to buy, rear end for 250 Honda three wheeler '85 to '87, 507-2708 P5t54p

30- & 40-ft. Wil-Rich cultivators and harrows, walking tandems, $2,400 and $1,750. 18-ft. Vibra Shank $600, 17-ft. Melroe chisel plow $1,750, like new 12-14-16-17 ft. chisel plows, $150 to $850, 12-ft. J.D. drill grass seeders, $275, 40-ft. spring tine hydraulic harrow, $400, Int. 480 disc, $900, 218-754-4321 PF4t52p

NEW BELARUS farm tractors. Full warranty 57-h.p., 4WD cab, $13,900, 81-h.p. 4WD cab, $18,900, 100 h.p., 4WD, cab, $20,900. Loaders $3,500. New and used parts readily available. Lyle Bjelland Tractors, Inc., Erskine, MN, 218-687-2781 days, 218-687-3128, evenings PF8t60p

D4 CATERPILLAR, electric start, excellent shape, new paint job, hydraulic Dakota dozer, 222-3790 P4t53p

FARM EQUIPMENT AUCTION
Wednesday, June 25, 1997 — 11:00 A.M.
LOCATION: From Humboldt, MN - (Jct. of Hwy. 75 & Co. Rd. 8) - 1 1/2 miles West & 3/4 mile South.
OWNER: ROGER LOER, HUMBOLDT, MN
PH. 218-379-3112
CALL JIM GATHERIDGE AT 218-379-3226 FOR INFO. ON THESE ITEMS.
Clark A. Sather Auction Company

AUCTION NOTICES

SATURDAY, JUNE 21 • 10:30 A.M.
• WANNASKA • Tractors, Combines, Miscellaneous
• Duane Aronson Estate
★ ★ THE AUCTIONEERS ★ ★ DON CRAIGMILE, MORRIS VACURA

SATURDAY, JUNE 21 • 10:00 A.M.
• RED LAKE FALLS • Tractors, Household, Shop Equipment, Snowmobiles, And Miscellaneous
• Emmet Olson Estate
★ ★ SCHAFER AUCTIONEER SERVICE ★ ★

SATURDAY, JUNE 21 • 11:00 A.M.
• GOODRIDGE • Farm Machinery
• Jeff & Shirley Dahler, owners
★ ★ OTTESEN/McMULLEN AUCTIONEERS ★ ★

SATURDAY, JUNE 21 • 10:00 A.M.
• NEWFOLDEN • Antiques, Collectibles, Household, Guns, Coins, Tools, and Miscellaneous
• Leslie Folden, owner
★ ★ NORTHLAND AUCTION SERVICE ★ ★

SUNDAY, JUNE 22 • 10:00 A.M.
• ROSEAU • Motorhome, Sporting Goods, Guns, Tools, Tractors, Collectibles, Yard and Garden, Household
• Telford Wicklander, owner
★ ★ THE AUCTIONEERS ★ ★ DON CRAIGMILE, MORRIS VACURA

TUESDAY, JUNE 24 • 4:00 P.M.
• WARREN • Boat, Tools, Guns and Household
• Irene Vettleson, owner
★ ★ AUCTION - 2 - SELL ★ ★

WEDNESDAY, JUNE 25 • 11:00 A.M.
• HUMBOLT • Farm Equipment Auction
• Roger Loer, owner
★ ★ CLARK A. SATHER AUCTION CO ★ ★

SATURDAY, JUNE 28 • 11:00 A.M.
• ROSEAU • Area Farmers Equipment Auction
★ ★ CLARK A. SATHER AUCTION CO ★ ★

SATURDAY, JUNE 28 •
• RURAL KENNEDY • Household, Tools and Miscellaneous
• Edna Lundberg, Owner
★ ★ THE AUCTIONEERS ★ ★ DON CRAIGMILE, MORRIS VACURA

SATURDAY, JUNE 28 • 11:00 A.M.
• MENTOR • Tractor, Lawn and Garden Items, Household, Antiques and Miscellaneous
• Ray Kolb, owner
★ ★ SCHAFER AUCTION SERVICE ★ ★

SUNDAY, JUNE 29 • 12:00 NOON
• STEPHEN • Farm/Hay Equipment, Tool, and Household
• Daryl Capistran, owner
★ ★ JASON ROMINSKI/MICHAEL ADAMSKI ★ ★

TUESDAY, JULY 1 • 1:00 P.M.
• ST. HILAIRE • Farm Machinery and Haying Equipment
• Secured Party And Area Farmers
★ ★ MICK RAPACZ AUCTIONEER ★ ★

WEDNESDAY, July 2 • 4:00 P.M.
• THIEF RIVER FALLS-CURLING CLUB • Collectibles and Household
• Lelia Trickle Estate
★ ★ AUCTION - 2 - SELL ★ ★

TUESDAY, JULY 8 • 11:00 A.M.
• STEPHEN • Farm Machinery and Potato Equipment
• Gale Friel, owner
★ ★ MICK RAPACZ AUCTIONEER ★ ★

WEDNESDAY, JULY 9 • 11:00 A.M.
• HAMILTON, ND • Area Farmers Equipment Auction
★ ★ CLARK A. SATHER AUCTION CO. ★ ★

THURSDAY, JULY 10 • 11:00 A.M.
• STEPHEN • Very Clean Furniture, Appliances, Lawn & Garden, WWII Collectibles Collection
• Lorna Jensen, owner
★ ★ MICK RAPACZ AUCTIONEER ★ ★

SATURDAY, JULY 12 • 12:00 NOON
• ROSEAU • Farm Equipment Auction
• Dayton & Michael Anderson, owners
★ ★ CLARK A. SATHER AUCTION CO ★ ★

SUNDAY, July 13 • 12:00 NOON
• THIEF RIVER FALLS • Tools, Sporting Goods and Household
• Verna Aubol Estate
★ ★ AUCTION - 2 - SELL ★ ★

THURSDAY, JULY 17 • 3:00 P.M.
• ALVARADO • Furniture, Quality Shop Equipment, Lawn and Garden
• Lloyd and Betty Nordling, owners
★ ★ MICK RAPACZ AUCTIONEER ★ ★

SATURDAY, JULY 19 • 10:00 A.M.
• ARGYLE • Farm Equipment, Quality Shop Equipment and Tools
• Allen "A.G." Donarski Estate
★ ★ MICK RAPACZ AUCTIONEER ★ ★

SATURDAY, July 19 • 10:00 A.M.
• MIDDLE RIVER • Tractors, Combines, Machinery, Household and Misc.
• Arnold and Beulah Haugen, Owners
★ ★ AUCTION - 2 - SELL ★ ★

ANNUAL AREA FARMERS AUCTION
Thursday, June 26, 1997 - 10:30 A.M.
LOCATED: The North End of Grafton, ND. on Hwy. 81 Watch for Signs!
TRACTORS: VEHICLES: TILLAGE EQUIPMENT: PLANTING & ROW CROP EQUIPMENT: HARVEST EQUIPMENT: MISCELLANEOUS
AUCTIONEER: ASKIM AUCTION SERVICE
"THE AUCTION COMPANY WHO CARES!"

THE CLASSIFIEDS – THE CLASSIFIEDS – THE CLASSIFIEDS – THE CLASSIFIEDS

Machinary

M.F. 510 combine, 3 slove, fully equipped, always shedded very good condition, pair 18.4x28 tires and rims, $250.00, pair 1600x16 8 ply combine tires and rims, $150.00, cab for Super 92, $100.00, cab for Oliver 542 through 5542 $100.00 14 ft straight head, M.F. 90 through Super 92, $150.00 16 ft Oliver straighthead $100.00, 218-745-5683 PF4156p

FOR SALE- 852 New Holland round baler, auto wrap always shedded and field ready 218-796-5211, Oklee F2150c

FOR SALE- 1 model 100 spray coupe, $500.00 218-874-7211 4151c

Machinary

FOR SALE- 1 pair 18.4x34 duals with bands and brackets, 425 gallon poly water tank, 218-478-3374 PF4156p

IH 5-16" automatic reset plow, $2,500.00, NH 69 square baler, $450.00, 874-7105 F2150p

FOR SALE- 1566 IHC, 3 pt., sprayer, Melroe 903 6 bottom 24 ft V.S. IHC cultivator, 22 ft White disk, 400 Cycle planter, 6x30"; 1956 Ford 2 ton truck, B&H 20 8x38 tires, Hog equipment, Massey 6x30 corn head, 687-3872 P4153p

FOR SALE- 9N Ford tractor with 5 places of equipment, call 463-2225 1150p

Machinery

FOR SALE- Tool bar row crop IH, 20-ft 8 row cultivator Tieman Welding, 681-7166 F4154c

FOR SALE- J.D. 8 row 22-inch corn head, Jiffy Hi Dump cart, 12 ft., NH #40 silo blower, 1,000 p.t.o.; 100-bu. hydraulic grinder mixer; NH 114 haybine; 1979 1460 IHC combine. Call 218-478-2774 PF4152p

6-BOTTOM MELROE 903 plow, $1,000 5 bottom 911 Melroe, $1,350, Int 770 6 bottom, $1,750, 35-ft. Wil-Rich cultivator $2,100 18 and 20-ft. Versatile swathers 18-21-24 ft. Int. 75 swathers, 8"x55' Versatile auger, 218-754-4321 PF4156p

FARM/HAY EQUIPMENT, TOOLS & HOUSEHOLD

AUCTION SALE

SUNDAY, JUNE 29, 1997

DARYL CAPISTRAN – OWNER

AUCTION MOVING SALE

Saturday, June 28, 11 a.m.

MR. AND MRS. RAY KOLB, owners

AUCTION

Sunday, June 29, 1997 - 12:30 PM - Badger, MN

Willard Kaml, Owner 218-528-3357

The Auctioneers Invite You To Another

Household, Collectible, Machinery & Misc.

Auction

SATURDAY, JUNE 28, 1997 - 10:00 A.M.

LOCATION: From Kennedy, MN, 3 1/4 Mi. East on Kittson County No. 7 and 1/2 Mi. No. Watch for signs from Kennedy.

Owner: Edna Lundberg, 218-843-3502

"The Auctioneers"

Auction - today's marketing advantage

AUCTION

TUESDAY, JUNE 24, 1997 4:00 P.M.

LOCATION: 908 2nd Street North, Warren, MN

Lunch will be served.

IRENE VETTLESON, OWNER (218) 745-5123

Auction-2-Sell

THE CLASSIFIEDS – THE CLASSIFIEDS – THE CLASSIFIEDS – THE CLASSIFIEDS

Card of Thanks

CARD OF THANKS

We would like to thank all our friends and relatives for coming to our 50th anniversary celebration on June 7th. Thank you for all the gifts and cards. Also, those that came in the mail. A special thanks to our family for hosting this memorable occasion. God bless all of you!

Arne and Ione Tuura

THANK YOU

We would like to say thank you to everyone for their expression of sympathy, visits, memorials, flowers and food that was brought to our home after the loss of our beloved husband, father and grandfather, Harvey Underdahl. Thank you to Pastor LeRoy Flickinger and Pastor Raynard Huglen, the Green Funeral Home and the Wesleker Ladies Aid. Thank you to the organist and singers for their part. Thanks to the doctors and nurses at NW Med Center and the staff at Oakland Park Nursing Home for their care. May God bless each and everyone.

Muriel Underdahl
Mike, Lola and family
Debra, Jerry and family
Barry, Jami and Leah
Greg, Bev and family

Boats

FOR SALE- 15-foot Tri Hull boat, Mercury 40-h.p. and trolling motors, trailer, always shedded, excellent. Phone 218-745-4012 PF4152p

FOR SALE- 1979 22' Silverline boat w/EZ loader trailer, phone 681-6972

Campers/ RVs

FOR SALE- Camper 1972 Continental, 16-ft., air, sleeps six, $1,200.00, call 294-8449 2151p

SELF-CONTAINED 17' camper, $1,500.00, '79 Chev. Caprice Landell, $650.00, 300-gallon fuel tank, $100.00, entertainment stereo, AM/FM, dual cassette, CD cabinet, speakers, digital, $150.00, tiller, $75.00, 5-h.p.; 5-h.p. 26" riding mower, 6' to 8' picnic tables, custom cabinets, decon benches, etc., call 218-698-4642 2151p

FOR SALE- 1982 Starcraft pop-up camper, stove, fridge and furnace, excellent condition, $2,000.00, 218-687-2553

FOR SALE- Trailblazer 10-ft pickup camper, fully self-contained, $550 or best offer, 681-7630 48tfc

ATVs/Motorcycles

FOR SALE- 1978 Yamaha 750 Special, excellent shape, fairing, luggage rack, back rest, good rubber, $700/o.b.o. Call Jeff at 218-253-4042 after 8 p.m. 1150p

FOR SALE- Yamaha Virago 750cc, 1982, 14,000 miles, black mint condition, $1,000.00 218-436-2803 PF5152p

Give Away

Trucks/ Semis

Automobiles

TEST DRIVE ONE TODAY!

1997 CHEV. LUMINA 4-DR.

V-6, Auto., Air, Cruise, tilt, Cassette, Rear Defrost, Block Heater, Dual Air Bags, And More!

Retail $18,182

Your Price: $15,995

JUST IN AND READY TO GO!!

FOR YOUR SHOPPING CONVENIENCE WE ARE OPEN 8 A.M. - 7:30 P.M. MONDAY - FRIDAY • SATURDAYS TILL 1 PM

NORTHERN MOTORS, INC.

HIGHWAY 1 & 59 WEST THIEF RIVER FALLS, MN

DAVIDSON READY MIX & CONSTRUCTION

• CONCRETE • SEPTIC TANKS • REBAR • ROCK • GRAVEL • BACKHOE SERVICE

CALL 449-4865

NORTHWEST POWER SYSTEMS

Factory Authorized Deisel Pump and Turbocharger Service

NORTHWEST POWER SYSTEMS, INC.

218-681-5282 800-570-5282

Galaxie Auto and Camper Sales

Hwy. 59 South, Thief River Falls, MN 56701 (218) 681-7093

Our Deals Are HOT! HOT! HOT!

USED CARS

USED DIESEL PICKUPS

USED EXT. CAB 2 WD PICKUPS

USED REG. CAB PICKUPS

USED SPORT UTILITIES

USED SMALL PICKUPS

USED VANS

USED EXT. CAB PICKUPS 4X4

Christian

1-800-531-6166

SIZZLIN SUMMER SAVINGS

NEW PICKUPS

1997 CHEV. EXT. CAB 3RD-DR. 4X4, Silverado, 5700 V-8, Auto, Z-71, Dark Carmine
1997 CHEV. EXT. CAB 3RD-DR. 4X4, Silv., 5700 V-8, Auto, Onyx Black
1997 CHEV. EXT. CAB 3RD-DR. 4X4, Silverado, 5700, V-8, Auto, Medium Purple Green
1997 CHEV. EXT. CAB 3RD-DR. 4X4
1997 CHEV. EXT. CAB 3RD-DR. 4X4
1997 CHEV. EXT. CAB 3RD-DR. 4X4
1997 CHEV. EXT. CAB 3RD-DR. 4X4
1997 CHEV. EXT. CAB 3RD-DR. 4X4
1997 CHEV. EXT. CAB 3RD-DR. 4X4
1997 CHEV. EXT. CAB 3RD-DR. 4X2
1997 CHEV. EXT. CAB 4X2
1997 CHEV. REG. CAB SILV. 4X4
1997 CHEV. S-10 REG. CAB 4X4
1997 CHEV. S-10 REG. CAB 4X2
1997 CHEV. S-10 EXT. CAB 4X2

NEW SUBURBANS, BLAZERS, VANS

1997 CHEV. BLAZER 4-DR. 4X4
1997 2 CHEV. BLAZER 4-DR. 4X4
1997 CHEV. BLAZER 4-DR. 4X4
1997 CHEV. BLAZER 4-DR. 4X4
1997 CHEV. BLAZER 4-DR. 4X4
1997 CHEV. BLAZER 4-DR. 4X4
1997 CHEV. SUBURBAN SILV. 4X4
1997 CHEV. ASTRO AWD VAN
1997 CHEV. ASTRO AWD VAN GRAN PRIX CONVERSION

NEW BUICKS

1997 BUICK SKYLARK LIMITED
1997 2 BUICK CENTURY CUSTOM
1997 BUICK CENTURY CUSTOM
1997 BUICK CENTURY CUSTOM
1997 BUICK CENTURY CUSTOM
1997 BUICK CENTURY CUSTOM
1997 BUICK CENTURY CUSTOM
1997 BUICK REGAL LS 4-DR.
1997 BUICK LESABRE CUSTOM
1997 BUICK LESABRE CUSTOM
1997 2 BUICK LESABRE LIMITED
1997 BUICK LESABRE LIMITED
1997 BUICK LESABRE LIMITED
1997 BUICK PARK AVENUE
1997 BUICK PARK AVENUE

NEW GEO & CHEVY CARS

1997 GEO PRIZM LSI
1997 CHEV. CAVALIER 2-DR.
1997 CHEV. CAVALIER 4-DR.
1997 CHEV. CAVALIER 2-DR.
1997 CHEV. MALIBU

NEW GEO & CHEVY CARS (CONTINUED)

1997 CHEV. MONTE CARLO LS, Alum. Wheels, Power Trunk, Loaded, Torch Red
1997 CHEV. MONTE CARLO LS, Alum. Wheels, Power Trunk, CD, Dark Carmine
1997 2-CHEV. LUMINA
1997 CHEV. LUMINA LS, CD
1997 CHEV. LUMINA, V-6, ABS
1997 CHEV. LUMINA, ABS

USED PICKUPS

1995 CHEV. REG. CAB 4X4, Stepside
1993 CHEV. REG. CAB 3/4-TON 4X4, 350, Auto, Loaded, 30,000 Miles, Maroon
1991 CHEV. S-10 EXT. CAB 4X2
1994 CHEV. EXT. CAB 4X4, Silv., 350, Auto
1994 CHEV. EXT. CAB 4X4, Silv.
1991 CHEV. EXT. CAB 4X4, Silv.
1991 CHEV. S-10 BLAZER 4-DR., P. Windows, Power Locks, Tilt
1993 CHEV. EXT. CAB 4X2, Silv.
1993 CHEV. SUBURBAN 4X4 3RD-DR., Silv., Rear A/C, Loaded
1993 CHEV. REG. CAB 4X2, Silv.
1993 FORD EXT. CAB 4X4 XLT, 302
1993 FORD EXT. CAB 4X4 XLT, 302
1993 CHEV. S-10 EXT. CAB 4X2
1993 FORD REG. CAB 4X4
1993 FORD EXPLORER 4-DR. 4X4
1992 FORD EXPLORER 4-DR. 4X4
1992 CHEV. REG. CAB 4X4 SILV.
1992 CHEV. REG. CAB 4X2 SILV.
1991 CHEV. REG. CAB 4X2
1990 FORD REG. CAB 4X2
1990 FORD REG. CAB 4X4
1989 DODGE CARAVAN

USED CARS

1996 OLDS CUTLASS CIERRA
1996 BUICK SKYLARK 4-DR.
1995 PONTIAC GRAND AM
1996 PONTIAC GRAND AM
1996 CHEV. CORSICA
1996 PONTIAC GRAND AM
1996 FORD ASPIRE 2-DR.
1996 OLDS ACHIEVA 4-DR.
1996 OLDS 88
1996 BUICK CENTURY SP
1996 CHEV. LUMINA
1996 CADILLAC SEDAN DEVILLE
1995 PLYMOUTH ACCLAIM
1995 BUICK RIVIERA, Sunroof
1995 CHEV. CORSICA
1994 BUICK LESABRE CUSTOM
1994 CHEV. LUMINA EURO 4-DR.
1993 BUICK REGAL 4-DR.
1993 FORD TAURUS GL
1993 FORD PROBE
1992 BUICK REGAL 4-DR.
1992 BUICK REGAL 4-DR.
1992 OLDS 88 LS, Power Windows, Power Locks, Loaded, 67,000
1992 OLDS CUTLASS SUPREME
1987 DODGE CHARGER
1987 LINCOLN TOWN CAR
1981 BUICK PARK AVENUE

THIBERT'S
RED LAKE FALLS, MN 1-800-247-CHEV (2438)

THE CLASSIFIEDS – THE CLASSIFIEDS – THE CLASSIFIEDS

Automobiles

'87 FORD Tempo, new rings and bearings new tires, asking $1,000, 681-7630 46tfc

1983 FORD Ranger, 4x4, new tires, needs a tune up, $2,000.00/o.b.o., 218-687-2553 PF4150p

'88 PONTIAC Grand Am, 2-door, black w/grey interior, automatic, 2.5 4 tech engine, needs paint only $2,350. D&S Sales, 1-800-253-2009 1150p

FOR SALE- 1983 Jeep Cherokee 4x4 good condition, 6-cylinder 5-speed, 681-5300 after 8 p.m. F2150p

FOR SALE- 83 Buick Riveria, 445 Wildcat engine, good condition, $3,000.00, 463-2225 after 4 or leave message. 1t50p

1986 JEEP Cherokee 4x4, 2-door, good body engine needs replacement or repair, $2,000, 681-6384. P4151p

AUTOS FOR SALE!
'91 HYUNDAI 5-SPEED
'90 FORD ESCORT LX
'89 MERCURY TOPAZ
'87 FORD TEMPO
'87 DODGE ARIES
'86 DODGE CARAVAN LE
'85 MERCURY MARQUIS
22' TRAVEL TRAILER
Swede's Auto Sales
Hwy. 59 N., T.R. Falls
681-3860 • 681-7271 Home

FOR SALE- 1987 Pontiac Grand Am LE, 4-door, fully loaded, automatic, very clean, will sell way below book. Call 681-5304 P4151p

'87 CHEV. Cavalier Z-24 Coupe, 2.8, V-6, red w/red cloth interior, automatic, book value $3,850, smart buy, $2,150. D&S Sales, 1-800-253-2000 1150p

1985 FORD Escort, 2-door, needs work, call 681-4110, for more info. P4t51p

FOR SALE- 1982 Pontiac Firebird, 350 V-8, headers, 4-bolt main, nice condition Also, 1968 Dodge Dakota, V-8, 5-speed, 681-6044 after 6 p.m., ask for Clay 2151c

FOR SALE- 1990 Dodge Daytona Shelby, red, 5-speed, loaded, 52,000 miles, great shape, $5,800.00, Call 218-874-4501, Gary Borg. P8152p

FOR SALE- 1980 Ford Mustang, $200.00, call 681-6269. P4t51p

AUTO HOSPITAL
Shawn Bugge
AUTO & TRUCK REPAIR
ENGINE TRANS. OVERHAUL
681-4629
HWY. 1 & 59 W. T.R. FALLS, MN

CARS FROM ARIZONA- 1993 Ford Explorer XLT, 4x4, loaded, 4-door; 1992 Dodge, 4-door, Spirit; 1995 Ford Taurus, 4-door; 1993 Ford Taurus, 4-door; 1993 Bonneville, 4-door; 1995 Dodge Caravan, 7-passenger; 1994 Pontiac Grand Am, 4-door, V-6, 1994 Oldsmobile Cutlass Supreme, 4-door; 1995 Intrepid, 4-door; 1991 Oldsmobile 98, 4-door. Gene's Machines, 687-5228, Erskine

FOR SALE- 1984 Chevy Suburban C-10, 128,000 miles front and rear air, rear heat, new tires, 2WD. Also, 1982 Chrysler New Yorker 5th Ave., 153,000 miles, loaded, will sell both reasonably, 681-6016 after 6:00 p.m. F2152p

FOR SALE- 1985 Chrysler Fifth Avenue, 70,000 miles, call 874-6515 after 4:00 p.m. 1150p

OLDSMOBILE DELTA 88 Royale Brougham, has a.c., cruise, power seats, windows. If interested call 681-1040 after 6 p.m. or leave message P4153p

FOR SALE- 1988 Jeep Grand Wagoneer, excellent condition, loaded, leather interior, 4WD, 681-5360 after 6 p.m., $6,500.00 F2152p

FOR SALE on bids- 1005 Ford F-700 fire truck, 1,000-gallon pumper, side compartments, ladder carrier, Briggs & Stratton motor w/Hale pump, lights and siren. Send bid to: Goodridge Area Fire Dept., PO Box 182, Goodridge, MN 56725 by Aug. 1st, 1997. To see truck phone 218-378-4144, 8 a.m.-4 p.m., Mon-Fri. Fire board reserves right to reject any or all bids. 1F8160c

1979 EL CAMINO, excellent body, twelve thousand on rebuilt engine, transmission, air shocks, sharp classic, $2,800, 281-5373. 2t51p

WANTED TO Buy- A mid '80's Toyota, 4x4, ext. cab pickup, 681-6783. P4t53p

QUALITY USED CARS
1996 CHEVY CAVALIER, 4-DR.
1996 PONT. BONNEVILLE SE, 4-DR.
1996 OLDS. DELTA 88, 4-DR.
1995 BUICK CENTURY, 4-DR.
1995 OLDSMOBILE CUTLASS SUPREME, 4-DR.
1995 CHEVY MONTE CARLO
1995 CHEVY CAVALIER, 4-DR.
1995 FORD CROWN VICTORIA
1995 BUICK REGAL, 2-DR.
1994 CHRY. NEW YORKER, 4-DR.
1994 CHEVY LUMINA EURO, 2-DR.
1994 FORD PROBE GT, 2-DR.
1992 HYUNDAI SCOOP LS, 2-DR.
2-1992 BUICK LE SABRE's
1989 MERCURY TOPAZ LTS, 4-DR.
1989 OLDS. CIERA, 4-DR.
1989 OLDS. REGENCY 98
1988 CHEVY CELEBRITY, 4-DR.
1987 PLYMOUTH CARAVELLE, 4-DR.
1979 OLDS. CUTLASS SUPREME, 2-DR.
TRUCKS AND VANS
1995 CHEV. S-10, EXT. CAB, AUTO.
1995 DODGE RAM 2WD
1995 CHEVY EXT. CAB, 4X4
1995 CHEVY S-10 BLAZER, 4WD
1993 CHEVY, EXT. CAB, 4X4
1993 FORD EXPLORER
1991 CHEV. S-10 BLAZER 4WD 2-DR.
1989 PLYMOUTH VOYAGER
1988 FORD RANGER, 4X4
1995 CHEVY CONVERSION VAN G-20
ANDERSON BROS. 66 USED CARS
3rd. & Horace 681-3600
Thief River Falls, MN
Francis Anderson

1992 CAVALIER 3.1 5-speed, air, cruise, tilt, reclining buckets, fold down rear seats, power windows, locks, sunroof, AM/FM cassette, 75,000 miles, will sell below book. Call 681-4254 anytime. 83tfc

FOR SALE- 1992 Lincoln Continental, Executive Series, 71,000 miles, excellent. Phone 218-745-4012. PF4152p

FOR SALE- 1987 GMC Suburban, mint condition, trailer package, 350 motor. Call Ray Johnson, 463-2773 1t50p

'88 CHEV. Spectrum, 4-door, silver w/gray interior, automatic, 4-cylinder, good fuel economy, $2,150. D&S Sales, 1-800-253-2009 1t50p

'87 TOYOTA Tercel, 2-door, 4-speed, red w/gray cloth interior, good tires, super gas mileage, special $1,650. D&S Sales, 1-800-253-2009 1t50p

1993 FORD Tempo GL, 4-door, 4-cylinder, auto., most options, 41,000 miles, excellent condition, DLR, 681-8890. 1t50p

FOR SALE- 1988 Ford F-150 4x4, new engine, transmission, transfer case, $6,000, 681-8932 P4151p

'91 CHEV. S-10 Blazer, 4.3 V-6, dark blue, 4x4, automatic, Tahoe, 4-door, let's not think about winter, sale $6,650. D&S Sales, 1-800-253-2009 1150p

FOR SALE- 1968 Chrysler Newport without engine and tranny and a 1978 Chrysler New Yorker. Also, without engine and tranny, call 378-4441, ask for Jason or leave a message. 50tfc

"RISK AUTO INSURANCE"
Monthly Payments, No Deposit Required Free Phone Quotes
1-800-994-0753

'94 GRAND Am, air/cruise/tilt, p.w., p.l., AM/FM cassette, low mileage and warranty, 681-1019. 3t50c

1991 CADILLAC Eldorado, loaded, 69,000 miles, Ron's Auto, 681-3002 1150p

1989 LINCOLN Town Car, $2,400.00, real nice but low oil pressure, 218-796-5192. P4t51p

FOR SALE- 1900 Ford LTD, 110,000 miles, new tires, $400, 218-668-2453.

YOU'RE A WINNER! WHEN YOU BRING YOUR MACHINE WORK TO WILSON BROS. CO.
WE OFFER MACHINE SHOP SERVICES FOR FARM, AUTO AND INDUSTRY FOR OVER 60 YEARS
• Pressure Testing
• Cylinder Heads
• Valve Guide Knurling
• Crankshaft Grinding & Straightening
• Valve Seat Installing
• Complete Engine Rebuilding
WILSON BROTHERS COMPANY
HOURS: MON.-FRI. 7-5:30 SAT. 8:00 - 12 NOON
881-1880 • 1-800-584-9419

Cut Your Mowing Time In Half

GREAT BUYS ON GREAT MOWERS



Dixon. ZTR. riding mowers are so easy to handle, they cut mowing time in half. At these prices, that's a great bargain. See your dealer today for a test ride.
DIXON
ZTR. Riding Mowers
©Dixon and ZTR are registered trademarks of Dixon Industries, Inc.
DIXON ZTR. Riding Mowers BLUE LINE CREDIT
PSP POWER SPORTS PLUS
OKLEE, MN
218-796-5122
Financing Available O.A.C.

FREE OIL CHANGE, LUBE, & FILTER FOR ONE YEAR WITH EACH VEHICLE PURCHASE
SWANSON MOTORS 3RD ANNIVERSARY SALE
JUNE 19TH - 28TH
CUSTOMER APPRECIATION DAYS
Thursday, June 26th
Saturday, June 28th
3:00 P.M. GRAND PRIZE DRAWINGS
1. FREE PATIO FURNITURE
2. NEW GAS GRILL
3. $150 IN CAVALIER BUCKS
REGISTER TO WIN
• Twins Tickets
• Valley Fair Tickets
NO PAYMENTS FOR 60 DAYS
OVER 150 NEW AND USED VEHICLES
CLEAN, LOW MILES, PRICED TO MOVE
Many More To Choose From!
SPECIAL 7.9% FINANCING
'97 Chevy S-Blazer
'96 Chevy 4x4 Ext. Cab
'96 Chevy Tahoe
'96 Chevy 4x4 Ext. Cab Z71
'96 Chevy 4x4 Ext. Cab 6.5 DSL
'96 Chevy 4x4 Ext. Cab Silverado
'95 Chevy Tahoe
'95 Chevy Van
'94 Chevy 4x4 Ext. Cab
'94 Chevy 4x4 Ext. Cab
'92 Chevy 3/4 4WD Tahoe
'91 GMC Blazer
'91 Ford Aerostar AWD
'90 Chevy Lumina Van
'89 Ford Ranger
2) '96 Chevy Lumina
2) '96 Chevy Monte Carlo
'96 Pontiac Grand Am
'96 Olds. Ciera
'95 Pontiac Grand Prix
'95 Pontiac Grand Prix
'95 Chevy Lumina
'94 Pontiac Grand Prix
'94 Buick Park Avenue
'93 Chevy Lumina
'92 Buick Century
'92 Pontiac Sunbird Coupe
'91 Pontiac Grand Prix Coupe
• NEW CAVALIER's • 5.9% FINANCING
• NEW LUMINA's/MONTE's
$750 REBATE OR 3.9% FINANCING
Swanson CHEVROLET PONTIAC
1-800-237-4407
Cavalier, ND • (701) 265-8336

THE CLASSIFIEDS – THE CLASSIFIEDS – THE CLASSIFIEDS – THE CLASSIFIEDS

Automobiles

FOR SALE
1994 BUICK LeSABRE
1994 CHEVY BERETTA
1993 FORD EXPLORER, Eddie Bauer Package
1992 OLDS. 98
1992 CUTLASS SUPREME 4-DR.
1992 DODGE DYNASTY 52,000 Miles, Local Trade
1991 OLDSMOBILE 88
1990 GEO METRO, A/T
VERN'S AUTO SALES
Stephen, MN
478-3011 (Days) 478-2419 (Eve.)

'94 BUICK Regal Custom, 4-door, 3800 V-6, burgundy, loaded, 27,000 miles, $10,800/o.b.o., 874-2431 PF4152p

1992 CHEV. Lumina Eurosport, 4-door, loaded, 53,000 miles, Ron's Auto, 681-3002. 1t50p

1993 PONTIAC Bonneville SE, 4-door, most options, excellent condition, reasonable, DLR, 681-8890. 1150p

FOR SALE- 1990 Beretta, 2-door, automatic, nice condition; 1985 Camaro, 2-door, V-8, automatic, new motor. Call 463-1193 day, 1403 night 1t50p

1990 F-150 XLT Lariat 4x4, 00,000 miles, new paint, topper, rubber bed liner, excellent, $6,000.00, 681-6303 days, 681-5655 evenings. F40tfc

'85 CHEV. Astro van w/Waldoch Conversion, 4.3 engine, 7-passenger, 40,000 on new rebuilt engine, sharp, smart buy $3,005 D&S Sales, 1-800-253-2009. 1t50p

'87 ISUZU I-Mark, 4-door, blue w/gray interior, automatic, p.s., front wheel drive, best buy $1,750 D&S Sales 1-800-253-2009 1t50p

FOR SALE- 1988 Camaro RS, nice shape, leather seats, V-8 loaded, $4,600.00 and Sportsman race car, 400 small block rebuilt motor, 3 speed tranny, ready to go, $1,000.00, 523-0121 or 874-3713 1150p

1992 JEEP Cherokee Laredo 4x4, 52,000 miles, med. blue excellent condition, call after 5:30, 463-1124. P4151p

1993 FORD Ranger 4x4, 5-speed, V-6, loaded, 00,000 highway miles, excellent condition, $9,095.00, 218-681-6480 P4151p

1991 CHEV. Beretta, fresh engine overhaul, new tires, clean, Ron's Auto 681-3002 1150p

DEWAYNE'S
Used Cars, Trucks, & Auto Parts
4 miles west of Roseau on Hwy 11
PHONE: 463-3773
HOURS: Mon. thru Fri. 8 a.m. to 5 p.m.; Saturdays 8 a.m. to 12 noon

1968 OLDSMOBILE Delta 88 for sale- Rocket 455-cu. in. V-8 28,000 actual miles. Four door hardtop, automatic, air. No rust, California car. Call evenings, 218-222-3589 or 218-687-5173. 48tfc

FOR SALE- 1985 Dodge Prospector, 3/4-ton 2WD pickup, 360, 4 barrel with a.c., excellent condition, clean, 68,000 miles, call 218-004-5147 or 218-378-4465 early morning or late evening.

FOR SALE- 1982 Ford Thunderbird, V-8, auto., good shape, $1,000.00. Also, wanted to buy, cab to fit 5,000 Ford row-crop tractor, telephone 268-4422. 1t50p

FOR SALE- 1991 4-door GEO Prizm, 47,000 actual miles, excellent condition! 1992 750 Maxum motorcycle, shaft drive. Cenex 1138 lawn mower. Call 218-253-2815. P8t57p

FOR SALE- 1984 Ford Thunderbird, loaded, very good condition, call 218-687-2734. 1t50p

'86 OLDSMOBILE 98, 4-door, silver w/gray interior, 3.8 V-6 engine, nicely equipped, luxury ride for only $2,750. D&S Sales, 1-800-253-2000. 1150p

SUN FUN
Have your day in the sun...for less!
Just In...
1986 PLYMOUTH HORIZON, $300
1994 PONTIAC SUNBIRD, $5,995
Hurry In...
Limited Time On Extended Warranties!
1990 LINCOLN CONTINENTAL, 60,000 Miles, One Owner, $6,295
1994 CHEVY S-10 EXT. CAB, Red, V-6, Air, 5-Sp., Local Trade, Super Clean, Reg. Price $12,150. Value Price $9,995, Deluxe 2 Year 21,000 Mile Ext. Warranty
1985 BUICK CENTURY LIMITED, Clean, Runs Good, $1,995
1987 MERCURY SABLE, $2,495
1994 FORD PICKUP F-150 XL, V-8, Automatic, Air, High Miles, Super Clean. Value Price $7,995
1988 CHEVY BERETTA GT, $1,995
Extended Warranties On Qualified Vehicles
Emery's AUTO SALES
formerly A & W Auto Sales • Hwy 59 SE • T.R. Falls, MN
218-681-4478 • Toll Free 218-689-4191

'88 OLDSMOBILE Ciera, 4-door, 2.5 4-cylinder, automatic, AM/FM radio, good tires, book value $3,000, sale $1,750. D&S Sales, 1-800-253-2009. 1t50p

'90 JEEP Laredo, 4-door, 4.0 6-cylinder, 4x4, red w/gray interior, tilt, cruise, rally wheels, 5-speed trans., sharp, book $10,900, special $8,950. D&S Sales, 1-800-253-2009. 1t50p

FOR SALE- 1976 Chev 4x4, camper special 400 engine. Also, a John Deere pickup sprayer 50 ft. boom complete, will separate. Call 218-874-7211. Lowell Lindemoen, Newfolden. P4153c

FOR SALE- 1985 Delta 88 for parts, call 463-2225 after 4:00 or leave message 1150p

'71 GMC pickup, new engine, transmission, tires, mags, dual exhaust, etc. Needs paint. Chuck 681-4175. IPF4154p

1994 DODGE Dakota, V-6, auto., extended cab, high miles, runs great, reasonably priced. 253-2312 F2150p

1986 FORD Aerostar van, XLT package V-6, 83,000 miles, Ron's Auto 681-3002 1t50p

'89 PONTIAC 6000, 4-door, white w/blue interior, 2.8 V-8, tilt, cruise, air conditioning, good buy at $1,650. D&S Sales, 1-800-253-2008 1150p

1994 PONTIAC Grand Am SE, 4-door, 43,000 miles, Ron's Auto 681-3002 1150p

FOR SALE- 2 rear fenders for 1930 Ford Model A, call 681-4261. 5152c

1988 FORD Escort, 128,000 miles, good condition, $900.00, 681-5243 P4151p

1985 FORD Taurus GL, 4-door, most options, 55,000 one owner lease miles, DLR, 681-8890 1150p

1988 OLDS. 98 Regency, loaded, dark blue with vinyl top, below book, phone 681-7475 PF4154p

1989 GMC Safari minivan, excellent condition, air, p/s, p/b, good tires, $3,500.00. 1980 Ford F-250 4x4, 400 engine, w/without 36-in. Super Swampers tires, 253-2054 P4151p

FOR SALE- '88 Ford LTD, 4-door, 449-3421 1150p

LOTS OF GREAT USED CARS & TRUCKS
PLUS TOW SERVICE NOW AVAILABLE!
OLSON'S
AUTO REPAIR & SALES
616 Davis Ave., T.R. Falls
218-681-4250

1985 CHEVY Conversion van, very good mechanical condition, $3,000.00, 218-790-5192 P4151p

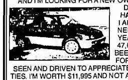
'90 FORD Bronco II, 2.9 V-6, 5-speed trans., ice cold a.c., black w/gray interior, only $4,350.00 D&S Sales 1-800-253-2009 1150p

'88 CHEV. S-10 Blazer, 4.3 V-6, automatic, Tahoe package, roof rack, running boards, 4x4, clean interior, smart buy $3,458. D&S Sales 1-800-253-2009 1150p

WILL DO mechanic work, cars, trucks, tractors, etc. Evenings and weekends, reasonable rates. 253-2312 F2150p

FOR SALE- 1985 Volvo truck, N 12 315 engine, completely overhauled, has less than 10,000 miles, new clutch, 8 speed transmission, low crawler gear, 150" C-T, 8 new capped tires on back 80% steering axle tires, call 218-253-2436 for more information. 6153c

HI!! I'M A PLYMOUTH COLT VISTA ALL-WHEEL DRIVE
AND I'M LOOKING FOR A NEW OWNER SINCE A DIVORCE HAS HAPPENED AND I AM NO LONGER NEEDED. I'M 3-1/2 YEARS OLD WITH 47,000 MILES. I'VE BEEN WELL CARED FOR AND MUST BE SEEN AND DRIVEN TO APPRECIATE MY CAPABILITIES. I'M WORTH $11,995 AND NOT A PENNY LESS. I CAN BE SEEN BY APPOINTMENT ONLY - JUST CALL (218) 681-2191 TO SET ONE UP.



GET MORE FOR YOUR MONEY!

1997 FORD TAURUS GL
$1,500.00 CASH REBATE OR
1.9% 48 MOS. 3.9% 60 MOS.
LOCATOR SYSTEM AVAILABLE!



V-6, Auto., Air, Cruise, Tilt, Power Windows & Locks & Seat, AM/FM Cass., Block Heater, Rear Defrost And Much More!!

1997 MERCURY SABLE
$1,500.00 CASH REBATE OR
1.9% 48 MOS. 3.9% 60 MOS.
WE WILL NOT BE UNDERSOLD!



V-6, Auto., Air, Cruise, Tilt, Power Windows & Locks & Seat, AM/FM Cass., Block Heater, Rear Defrost And Much More!!

'91 MERCURY COUGAR — V-6, Auto., Air, Cruise, Tilt, Power Winds. & Locks & Seat, AM/FM Cass., 1 Owner, Red — OUR PRICE $6,995
'93 PLYMOUTH ACCLAIM — 4-Cyl., Auto., Air, Cruise, Tilt, AM/FM, Block Heater, 1 Owner, Local Trade, 58,000 Miles — OUR PRICE $5,995
'95 PLYM. NEON SPORT — 4-Cyl., 5-Speed, Air, Cruise, Tilt, Power Locks, AM/FM Cassette, Much More, 38,000 Miles — OUR PRICE $8,995
'94 FORD TEMPO GL — 4-Cyl., Auto., Air, Cruise, Tilt, Power Windows & Locks & Seat — OUR PRICE $6,995
'94 FORD THUNDERBIRD — V-8, Auto., Air, Cruise, Tilt, Pwr. Winds. & Door & Seat, Clean, Low Miles, Sporty — OUR PRICE $9,995
'92 CHEV. LUMINA APV — V-6, Auto., Air, Cruise, Tilt, Pwr. Winds. & Locks & Seat, 5-Pass., Clean, Local Trade — OUR PRICE $8,495

GREAT SELECTIONS OF CLEAN, LOW MILE, LATE MODELS!
1996 FORD TAURUS GL — 1995 PLYMOUTH NEON — 1990 FORD TEMPO WAGON
1995 MERC. MYSTIQUE GS — 1995 LINCOLN CONTINENTAL — 1992 CHEV. LUMINA APV
1993 BUICK SKYLARK — 1994 THUNDERBIRD LX — 1992 CHRYSLER NEW YORKER
1994 FORD RANGER XLT SC — 1994 FORD TEMPO GL — 1993 PLYMOUTH ACCLAIM
1994 FORD CONTOUR — 1991 MERCURY COUGAR LS — 1990 PONTIAC SUNBIRD
WE WANT TO EARN YOUR BUSINESS! GIVE US A CALL TODAY!
Tunberg Motor Co.
681-2660 or 1-800-295-FORD
Hwy. 1 & 59 West Thief River Falls, MN
GARRY INGLIS — JEFF TUNBERG — AL FINNEY — TERRY TANEY

THE TRANSPORT HAS ARRIVED!!

GREAT NEW SUPPLY OF CHRYSLER PROGRAM CARS NOW ON OUR LOT!!



SAVE THOUSANDS
REMAINING FACTORY WARRANTY
2-1996 DODGE INTREPID
1994 DODGE GRD. CARAVAN SE
1 2-1995 PLYMOUTH NEON
2-1996 PLYMOUTH BREEZE
2-1996 PLYMOUTH GRAND VOYAGER SE
1 2-1995 DODGE DAKOTA CLUB CAB
2 3-1995 JEEP GRAND CHEROKEE LAREDO 4X4's

FRESH TRADES!
CHEV. CLUB CAB 4X4 $18,995
SOLD $16,995
CHRY. LE BARON LANDEAU $8,550 — 1985 FORD CONVERSION VAN
Over 40 Used Vehicles Now On Our Lot

Need A New Or Used Car... Call One Of Us!
WESTSIDE MOTORS OF T.R.F., INC.
Dodge Plymouth Chrysler Dodge Trucks Jeep Eagle
Highways 59 & 1 West 218-681-4303 Thief River Falls



Sports Page 8
Thieves win streak ends

75¢ Newsstand Price

NORTHERN WATCH

"Northwest Minnesota's Regional newspaper

Sen. Moe Page 9
Adopted by Chippewa

Postal Customer
U.S. POSTAGE
PAID
MINNESOTA HISTORICAL SOCIETY

Volume 7, Number 26 | 324 Main Avenue North, Thief River Falls, MN 56701 | Saturday, June 28, 1997

WATCH AROUND THE REGION

Kathi Carlson

Red Lake County hires first and only female engineer

Red Lake Falls - Tara Ratzlaff has the distinction of being the first and only woman Highway Engineer in all the counties in the State of Minnesota.

Originally from Roseau, Tara graduated from North Dakota State Univeristy with a Civil Engineering degree in 1991. She took and passed the test for Registered Professional Engineer in October of 1995 after a four-year apprenticeship. *The Oklee Herald*

August 12 set for school district vote

McIntosh - On August 12, voters of the Win-E-Mac school district will vote on the dissolution of Independent School District 2609.

The date was set by the Win-E-Mac School board at their regualr monthly meeting. The board also passed a motion to a resolution state that they adamantly oppose the dissolution and annexation of their district. *The McIntosh Times*

Heavy rains Monday

Erskine - Following an intense lightning show Monday evening, rains, hail and high winds left the Erskine area soaked. Ending around 6 a.m., the heavy rains in the area measured 5 to 7 inches.

Storm drains around Erskine bubbled up from the ground unable to handle the deluge of rain. Many residents reported water up to a foot deep in their basements. Water covered and washed out township roads were reported to officials.

With exception to some flooded fields, farmers in the area reported little damage. *The Erskine Echo*

Meet Your Neighbor Day celebration

Argyle - Many activities for young and old alike are planned for Argyle's annual Meet your Neighbor Day.

In addition to the many traditional events, organizers have added remote control car races and a midnight breakfast buffet. Two class reunions are scheduled followed by a dance open to the public. *The Messanger*

Funny farm attracts visitors near and far

Baudette - If you find yourself way up north and would like to see a menagerie of unusual animals including peacocks, llamas and rheas, stop by the farm of Gerald and Merlyce Gubbel.

Over the past few years, Gerry and Merlyce have played host to various groups and individuals who come to enjoy the zoo-like atmosphere. Aptly, the name of the place is "Gubbel's Funny Farm."

Middle River club donates planters

Middle River - The Middle River Community Club recently purchased two planters that they placed in front of the post office in memory of Tim Altepeter, former Middle River postmaster who died last summer.

Even though Tim lived in Thief River Falls, he was active in the Middle River community and is greatly missed. *New River Record*



People lined up at the picnic Wednesday evening just outside the Huck Olson Memorial Civic Center. The picnic, which was sponsored by Pennington County, the City of Thief River Falls, SuperValu, and Bridgeman's/Land O'Lakes, was held in appreciation to all the volunteers who responded to the call for assistance during the ice storm and flood.

300 attend flood volunteer appreciation picnic June 25

About 300 people attended the Volunteer Appreciation Picnic Wednesday evening in Thief River Falls. The picnic was held in appreciation of volunteers who assisted officials during the recent flood relief effort.

"I'm really impressed," said Mike Howard of SuperValu. Howard said people called the store and showed up at the picnic asking if they could volunteer to help at the picnic. Howard said this is a very special community.

Howard explained that SuperValu had been asked to provide food for the picnic and he said SuperValu was more than happy to oblige. It was the sheriff's intention, he said, to make sure these people (volunteers) were not forgotten.

Pennington County Sheriff Gerald Moe said SuperValu was among the many businesses in the community that were very active in helping the community. Early on, he

(Continued On Page 12)

Elevators burned in training exercise

Tuesday night's fire exercise in Red Lake Falls was a success, according to the fire training coordinator at Northland Community and Technical College, Milf Soderberg, and Dan Geller, Red Lake Falls Fire Chief.

Soderberg said 15 fire departments participated in the training exercise, which involved burning down two grain elevators, owned by Rick Baird of Red Lake Falls. One elevator was about 60 feet high and the other, 65 to 70 feet high. Of the 15 fire departments participating in the training exercise, 11 brought equipment. Participating fire departments included Karlstad, Crookston, Fertile, Bagley and all points in between. In all, there were 107 firefighters, nine ambulance personnel and seven sheriff's deputies.

Geller said it was a very good drill and they received a lot of cooperation from the participating departments. He said it took a little longer than anticipated to set up, but it was worth it.

The training exercise was financed through two $1,500 grants and involved not only the fire departments but the Red Lake County Sheriff's department, Red Lake Falls Ambulance and First Responders of Brooks. Their participation was necessity to show inter-agency cooperation for the grant. Geller said they also responded to fake injuries.

To qualify as a training exercise, two planning meetings were held prior to Tuesday night's burn. Soderberg said a state official who has experience in burning elevators,

(Continued On Page 12)

Tickets on sale for Bullride '97 at the Pennington Co. Fair

Tickets for Bullride '97 at the Pennington County Fair are now on sale at a reduced price at Erl's Market, Pennington Main, Pennington Square and Petro Pumper in Thief River Falls.

Sanctioned by the Professional Bull Riders Association, Bullride '97 will be presented at 7 p.m. Friday and Saturday, July 18 and 19, as one of the main attractions for the Pennington County Fair.

Riders who are PBR members will compete for approximately $27,000 in cash prizes and points toward qualifying for the PBR national finals in October at Las Vegas, NV. Prize money at the national finals totals $1.25 million and only the top 50 riders in season point totals will qualify.

Tickets purchased in advance will be $10 for adults and $6 for children 12 and younger. Gate admission will be $12 for adults and $8 for children. Also available this year for advance purchase only is a $25 family admission ticket. Family admission tickets will not be available at the gate.

The popular mutton-bustin' sheep riding event for children ages 4-8 and weighing less than 70 pounds will be part of each night's program again this year. All children participating receive a blue ribbon and free Pepsi-Cola. To register youngsters for the mutton-bustin', call the Thief River Falls Chamber of Commerce office at 681-3720.

As a special added attraction, the area band *Saddle Tramp* will perform prior to each Bullride '97 performance and again after the events.

Barrelman and entertainer for both nights' bull rides will be Rockin' Rodney "Shotgun" Gaston with his white mule "Silver" and comedy car. He will also be joined by Kristin West who will help put his 1,700-pound Brahma bull "Rambo" though its array of tricks.

Providing protection to the riders will be bullfighters Eric D. "Fuzz" Olson of Grand Forks, ND and Ray Wiley of Greenwood, LA. Both are registered PRCA bullfighters.

Olson has been fighting bulls since 1989 when he graduated from high school rodeo bull riding and in 1995 and 1996 participated in the *Thunder on the Prairie bullriding* tour. In 1995 he was nominated as bullfighter of the year by Minnesota and North Dakota high school rodeo associations, North Dakota Rough rider Association and Thunder of the Prairie Bullriding. He worked the "Guts and Glory" Bullride in Detroit Lakes in 1992, 1993 and 1995.

Wiley was the Great Lakes Circuit Finals bullfighter at Louisville, KY, in 1991 and 1992 and has been part of the Wrangler Bullfight Tour since 1992. At age 31 he has been fighting bulls for 14 years with the last six as a means of making a living for his family, including wife Raye Lynn, daughter Carrie and son Seth.

Six compete for TRF title at 52nd annual pageant



Miss Thief River Falls 1996-97, Lisa Swenson, will surrender her title tonight (Saturday) when the Miss Thief River Falls Scholarship Pageant is held at 7:30 p.m. in the Lincoln high school auditorium. Lisa is the daughter of Curtis and Marilyn Swenson of rural Thief River Falls and has completed her freshman year at Jamestown (ND) College. Contestants seeking the title are Amy Wessel, Danielle Goulet, Katie Lendobeja and Tiffany Lee of Thief River Falls, Kari Thompson of Red Lake Falls and Michelle Larson of Crookston.

Six contestants will compete for the title of Miss Thief River Falls, a $1,400 scholarship and trip to compete in the Miss Minnesota Pageant at the 52nd annual Miss Thief River Falls Scholarship Pageant tonight (Saturday) at 7:30 p.m. in the Lincoln high school auditorium.

"Evening at the Ritz" is the theme for the pageant which will feature Miss Thief River Falls 1996-97, Lisa Swanson, former Miss Thief River Falls winners Brenda (Laidley) Marben and her daughter and Jane (Olson) Anderson, and Matthew Bitzegaio as entertainers.

Mya Gunderson will open the pageant by singing the "Star Spangled Banner" and Curt Neumann, board chairman of the sponsoring Thief River Falls Chamber of Commerce, will introduce emcees Michael and Nicole Carver.

Candidates for Miss Thief River Falls will participate with Matthew Bitzegaio in an opening production number and compete in swimsuit, talent and evening gown/on-stage personality.

Candidates in order of appearance and the talent number they will present are: Amy Wessel, daughter of Joe and Glenda Wessel, TRF, saxophone solo; Michelle Larson, daughter of Char and Rick Brekken, Crookston, the "Art" of Tae Kwon Do; and Danielle Goulet, daughter of Linda and the late John (Jack) Goulet, TRF, vocal solo.

Also Katie Lendobeja, daughter of Marty and Julie Lendobeja, TRF, vocal solo; Tiffany Lee, daughter of David and Diane Lee, TRF, vocal solo; and Kari Thompson, daughter

(Continued On Page 12)

Quilting is work of heart at Olde Time Quilt Shop

by Kathi Carlson
Northern Watch Reporter

It's not often that one meets a business person who passionately uses words like love, spirit, heart and treasure over and over again as she describes what she does.

Interviewing Ardie Bedard of the Olde Time Quilt Shop of rural McIntosh recently, I encountered just such a person.

If you're familiar with Ardie's business, she's moved. Just one month ago, she and her husband, Brian, relocated their home and Ardie's shop from rural Brooks to a park-like building site five miles south and a mile and a half east of the intersection of Hwys. 2 and 59.

Having received the necessary permission, Ardie plans to place a sign identifying her business along Highway 59 this weekend.

With the children grown, the empty-nesters have nestled into a cozy two bedroom house, and the Olde Time Quilt Shop is located in a mobile home which has been remodeled to meet Ardie's needs.

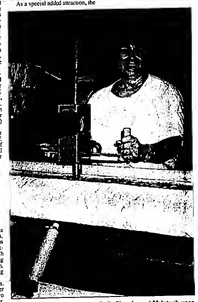
My visit began with a tour of the shop. Shelves holding beautiful, multi-colored bolts of printed cotton line one wall in the showroom. Various quilting tools that Ardie offers for sale hang on another wall. Of course, there are quilts everywhere. The quilts of different sizes, patterns, and colors have one thing in common. They are beautiful.

Ardie's work room includes a table with several sewing machines, an ironing board and iron, various quilt-making tools, a large work-table, a bookcase crammed with books about quilts and quilt-making and at the end of the large room, Ardie's hand-guided quilting machine.

Ardie told me about her business. While she constructs made-to-order quilts and creates quilts for the two shows she participates in each year, eighty-five per cent of her business is finishing quilts for others.

People from all over the country bring or send her quilt tops that

(Continued On Page 12)



Ardie Bedard of the Olde Time Quilt Shop in rural McIntosh uses a hand-guided quilting machine to either pattern quilt or stencil quilt the quilts that she makes herself or the many quilt tops that she completes for others.

FINAL WEEKEND!
The Largest Sale in Our History is Almost Over!
FRI. - SAT. 9 A.M. - 6 P.M.
SUNDAY 1 P.M. - 5 P.M.
Dozens and dozens of items now at cost, near cost, and even below original cost!
This is a partial listing - it might take every page in the Newspaper to List Everything!
CERTIFIED REDUCTIONS TO
71% off
Regular Retail Values
$200,000 in remaining merchandise must be liquidated
NEW REDUCTIONS ORDERED TO CLEAR THIS BUILDING!
HUNDREDS & HUNDREDS of NEW ITEMS HAVE BEEN REMOVED FROM THE WAREHOUSE AND ARE NOW ON DISPLAY!
LIVING ROOM SUITES · SOFAS & LOVESEATS · OCCASIONAL CHAIRS · SECTIONALS · SLEEP SOFAS · RECLINERS · OCCASIONAL PIECES · BEDROOMS · YOUTH GROUPS · MATTRESS SETS · DAYBEDS
$199 to $399 OCCASIONAL TABLES YOUR CHOICE: $94
$299 to $599 FAMOUS BRAND RECLINERS YOUR CHOICE: $199
$1000 to $1249 RECLINER SOFAS YOUR CHOICE: $588
$629 to $849 FAMOUS BRAND MATTRESS SETS YOUR CHOICE: $368
$600 to $1200 FAMOUS BRAND SOFAS YOUR CHOICE: $488
$1000 to $1200 FAMOUS BRAND BEDROOM SUITES YOUR CHOICE: $688
Until sold out!
DO YOU NEED A HOUSE FULL?
Hundreds and hundreds of odd lot items will be sold for dimes on the dollar! Hurry for first selection!
FRIDAY - SATURDAY 9 A.M. TO 6 P.M.
SUNDAY 1 TO 5
KORDEL FURNITURE
HIGHWAY 59 SOUTH THIEF RIVER FALLS
ITEMS LISTED SUBJECT TO PRIOR SALES
IT'S WORTH THE DRIVE!
PUBLIC NOTICE of Terms of Sale: USE CASH, CHECK or MAJOR CREDIT CARD.



75¢ Newsstand Price

NORTHERN WATCH

"Northwest Minnesota's Regional Newspaper"

Volume 7, Number 26 | 324 Main Avenue North, Thief River Falls, MN 56701 | Saturday, June 28, 1997

WATCH AROUND THE REGION

Kathi Carlson

Red Lake County hires first and only female engineer

Red Lake Falls - Tara Ratzlaff has the distinction of being the first and only woman Highway Engineer in all the counties in the State of Minnesota

Originally from Roseau, Tara graduated from North Dakota State Univeristy with a Civil Engineering degree in 1991. She took and passed the test for Registered Professional Engineer in October of 1995 after a four-year apprenticeship. *The Oklee Herald*

August 12 set for school district vota

McIntosh - On August 12, voters of the Win-E-Mac school district will vote on the dissolution of Independent School District 2609.

The date was set by the Win-E-Mac School board at their regualr monthly meeting. The board also passed a motion to a resolution state that they adamantly oppose the dissolution and annexation of their district. *The McIntosh Times*

Heavy rains Mondey

Erskine - Following an intense lightning show Monday evening, rains, hail and high winds left the Erskine area soaked. Ending around 6 a.m., the heavy rains in the area measured 5 to 7 inches.

Storm drains around Erskine bubbled up from the ground unable to handle the deluge of rain. Many residents reported water up to a foot deep in their basements. Water covered and washed out township roads were reported to officials.

With exception to some flooded fields, farmers in the area reported little damage. *The Erskine Echo*

Meet Your Naighbor Dey celebration

Argyle - Many activities for young and old alike are planned for Argyle's annual Meet your Neighbor Day.

In addition to the many traditional events, organizers have added remote control car races and a midnight breakfast buffet. Two class reunions are scheduled followed by a dance open to the public. *The Messanger*

Funny farm attracts visitors neer and fer

Baudette - If you find yourself way up north and would like to see a menagerie of unusual animals including peacocks, llamas and rheas, stop by the farm of Gerald and Merlyce Gubbel.

Over the past few years, Gerry and Merlyce have played host to various groups and individuals who come to enjoy the zoo-like atmosphere.

Aptly, the name of the place is "Gubbel's Funny Farm."

Middle River club donatee plenters

Middle River - The Middle River Community Club recently purchased two planters that they placed in front of the post office in memory of Tim Aliepeter, former Middle River postmaster who died last summer.

Even though Tim lived in Thief River Falls, he was active in the Middle River community and is greatly missed. *New River Record*



People lined up at the picnic Wednesday evening just outside the Huck Olson Memorial Civic Center. The picnic, which was sponsered by Pennington County, the City of Thief River Falls, SuperValu, and Bridgaman's/Land O'Lakes, was held in appreciation to all the volunteers who responded to the call for assistance during the ice storm and flood.

300 attend flood volunteer appreciation picnic June 25

About 300 people attended the Volunteer Appreciation Picnic Wednesday evening in Thief River Falls. The picnic was held in appreciation of volunteers who assisted officials during the recent flood relief effort.

"I'm really impressed," said Mike Howard of SuperValu. Howard said people called the store and showed up at the picnic asking if they could volunteer to help at the picnic. Howard said this is a very special community.

Howard explained that SuperValu had been asked to provide food for the picnic and he said SuperValu was more than happy to oblige. It was the sheriff's intention, he said, to make sure these people (volunteers) were not forgotten.

Pennington County Sheriff Gerald Moe said SuperValu was among the many businesses in the community that were very active in helping the community. Early on, he

(Continued On Page 12)

Six compete for TRF title at 52nd annual pageant



Miss Thief River Falls 1996-97, Lisa Swanson, will surrender her title tonight (Saturday) when the Miss Thief River Falls Scholarship Pageant is held at 7:30 p.m. in the Lincoln high school auditorium. Lisa is the daughter of Curtis and Marilyn Swanson of rural Thief River Falls and has completed her freshman year at Jamestown (ND) College. Contestants seeking the title are Amy Wessel, Danielle Goulet, Katie Lendobeja and Tiffany Lee of Thief River Falls, Kari Thompson of Red Lake Falls and Michelle Larsen of Crookston.

Six contestants will compete for the title of Miss Thief River Falls, a $1,400 scholarship and trip to compete in the Miss Minnesota Pageant at the 52nd annual Miss Thief River Falls Scholarship Pageant tonight (Saturday) at 7:30 p.m. in the Lincoln high school auditorium.

"Evening at the Ritz" is the theme for the pageant which will feature Miss Thief River Falls 1996-97, Lisa Swanson, former Miss Thief River Falls winners Brenda (Laidley) Marben and her daughter and Jane (Olson) Anderson, and Matthew Bitzegaio as entertainers.

Mya Gunderson will open the pageant by singing the "Star Spangled Banner" and Curt Neumann, board chairman of the sponsoring Thief River Falls Chamber of Commerce, will introduce emcees Michael and Nicole Carver.

Candidates for Miss Thief River Falls will participate with Matthew Bitzegaio in an opening production number and compete in swimsuit, talent and evening gown/on-stage personality.

Candidates in order of appearance and the talent number they will present are: Amy Wessel, daughter of Joe and Glenda Wessel, TRF, saxophone solo; Michelle Larson, daughter of Char and Rick Brekken, Crookston, the "Art" of Tae Kwon Do; and Danielle Goulet, daughter of Linda and the late John (Jack) Goulet, TRF, vocal solo.

Also Katie Lendobeja, daughter of Marty and Julie Lendobeja, TRF, vocal solo; Tiffany Lee, daughter of David and Diane Lee, TRF, vocal solo; and Kari Thompson, daughter

(Continued On Page 12)

Quilting is work of heart at Olde Time Quilt Shop

by Kathi Carlson
Northern Watch Reporter

It's not often that one meets a business person who passionately uses words like love, spirit, heart and treasure over and over again as she describes what she does.

Interviewing Ardie Bedard of the Olde Time Quilt Shop of rural McIntosh recently, I encountered just such a person.

If you're familiar with Ardie's business, she's moved. Just one month ago, she and her husband, Brian, relocated their home and Ardie's shop from rural Brooks to a park-like building site five miles south and a mile and a half east of the intersection of Hwys. 2 and 59. Having received the necessary permission, Ardie plans to place a sign identifying her business along Highway 59 this weekend.

With the children grown, the empty-nesters have nestled into a cozy two bedroom house, and the Olde Time Quilt Shop is located in a mobile home which has been remodeled to meet Ardy's needs.

My visit began with a tour of the shop. Shelves holding beautiful multi-colored bolts of printed cotton line one wall in the showroom. Various quilting tools that Ardie offers for sale hang on another wall. Of course, there are quilts everywhere. The quilts of different sizes, patterns, and colors have one thing in common. They are beautiful.

Ardie's work room includes a table with several sewing machines, an ironing board and iron, various quilt-making tools, a large worktable, a bookcase crammed with books about quilts and quilt-making and at the end of the large room, Ardie's hand-guided quilting machine.

Ardie told me about her business. While she constructs made-to-order quilts and creates quilts for the two shows she participates in each year, eighty-five per cent of her business is finishing quilts for others.

People from all over the country bring or send her quilt tops that

(Continued On Page 12)

Elevators burned in training exercise

Tuesday night's fire exercise in Red Lake Falls was a success, according to the fire training coordinator at Northland Community and Technical College, Milt Soderberg, and Dan Geller, Red Lake Falls Fire Chief.

Soderberg said 18 fire departments participated in the training exercise, which involved burning down two grain elevators, owned by Rick Brand of Red Lake Falls. One elevator was about 60 feet high and the other 65 to 70 feet high. Of the 18 fire departments participating in the training exercise, 11 brought equipment. Participating fire departments included Karlstad, Crookston, Erskine, Bagley and all points in between. In all, there were 107 firefighters, nine ambulance personnel and seven sheriff's deputies.

Geller said it was a very good drill and they received a lot of cooperation from the participating departments. He said it took a little longer than anticipated to set up, but it was worth it.

The training exercise was funded through two $1,500 grants and involved not only the fire departments but the Red Lake County Sheriff's department, Red Lake Falls Ambulance and First Responders of Brooks. Their participation was necessary to show inter-agency cooperation for the grant, Geller said. [illegible]

To qualify as a training exercise, two planning meetings were held prior to Tuesday night's burn, Soderberg said, a state official who has experience in burning elevators,

(Continued On Page 12)

Tickets on sale for Bullride '97 at the Pennington Co. Fair

Tickets for Bullride '97 at the Pennington County Fair are now on sale at a reduced price at Ed's Market, Pennington Main, Pennington Square and Petro Pumper in Thief River Falls.

Sanctioned by the Professional Bull Riders Association, Bullride '97 will be presented at 7 p.m. Friday and Saturday, July 18 and 19, as one of the main attractions for the Pennington County Fair.

Riders who are PBR members will compete for approximately $27,000 in cash prizes and points toward qualifying for the PBR national finals in October at Las Vegas, NV. Prize money at the national finals totals $1.25 million and only the top 50 riders in season point totals will qualify.

Tickets purchased in advance will be $10 for adults and $6 for children 12 and younger. Gate admission will be $12 for adults and $8 for children. Also available this year for advance purchase only is a $25 family admission ticket. Family admission tickets will not be available at the gate.

The popular mutton-bustin' sheep riding event for children ages 4-8 and weighing less than 70 pounds will be part of each night's program again this year. All children participating receive a blue ribbon and free Pepsi-Cola. To register youngsters for the mutton-bustin', call the Thief River Falls Chamber of Commerce office at 681-3720.

As a special added attraction, the area band *Saddle Tramp* will perform prior to each Bullride '97 performance and again after the events.

Barrelman and entertainer for both nights' bull rides will be Rockin' Rodney "Shotgun" Gaston with his white mule "Silver" and comedy car. He will also be joined by Kristin West who will help put his 1,700-pound Brahma bull "Rambo" through its array of tricks.

Providing protection to the riders will be bullfighters Eric D. "Fuzz" Olson of Grand Forks, ND and Ray Wiley of Greenwood, LA. Both are registered PRCA bullfighters.

Olson has been fighting bulls since 1989 when he graduated from high school rodeo bull riding and in 1995 and 1996 participated in the Thunder on the Prairie bullriding tour. In 1995 he was nominated as bullfighter of the year by Minnesota and North Dakota high school rodeo associations, North Dakota Rough Rider Association and Thunder of the Prairie Bullriding. He worked the "Guts and Glory" Bullride in Detroit Lakes in 1992, 1993 and 1995.

Wiley was the Great Lakes Circuit Finals bullfighter at Louisville, KY, in 1991 and 1992 and has been part of the Wrangler Bullfight Tour since 1992. At age 31 he has been fighting bulls for 14 years with the last six as a means of making a living for his family, including wife Raye Lynn, daughter Carrie and son Seth.



Ardie Bedard of the Olde Time Quilt Shop in rural McIntosh uses a hand-guided quilting machine to either pattern quilt or stencil quilt the quilts that she makes herself or the many quilt tops that she completes for others.

INTENTIONAL DUPLICATE EXPOSURE

YOUR INDEPENDENT HERBALIFE DISTRIBUTOR
FOR PRODUCTS CALL
218-597-2774

THANK YOU
To all our family and friends who made our 50th Wedding Anniversary celebration so memorable.
Hallstrom and Todd Sundin

4th OF JULY SAVINGS BLAST
BUY 4 YARDS OF FABRIC OR TRIM... PAY FOR 3 YARDS
Regular Price Pay For Higher Price
MON., JUNE 30 THRU SAT., JULY 5 CLOSED JULY 4TH
STORE HOURS: Mon.-Thurs. 9-6 • Fri. 9-8 • Sat. 9-5 • Open Sun. 12-4
Annette's Fabrics
Sewing Machines
218-681-3501
212 3rd Street East
Thief River Falls, MN 56701

Everyone is Invited To An
"OPEN HOUSE"
Hosted By
BERNARD J. & DOROTHY WALD
"50TH WEDDING ANNIVERSARY"
Sunday, July 6
2-4:30 P.M., Tuesday, July 8
at the HERITAGE CENTER
Thief River Falls, MN
NO GIFTS Please Hosted By Their Children



ROY & PEARL NELSON
"50TH WEDDING ANNIVERSARY"
3-4:30 P.M., Saturday, July 5
at the BETHESDA LUTHERAN CHURCH
Thief River Falls, MN
Hosted By Their Children



50TH WEDDING ANNIVERSARY
OPEN HOUSE
Harold & Betty Swanson
Tuesday, July 1st, 5-8 p.m.
Heritage Center
The couple enjoys solo cruising the gifts of your generosity.

Wedding Anniversary
"OPEN HOUSE"
Dena & Otto Lappegaard
Are hosting Otto's "80th" Birthday
Fri., July 4, 1997 • 2 p.m.
STEVE LAPPEGAARD'S RESIDENCE
Hwy. 59 North to Tel Cost Store, 1/4 mile East, 1st Home on the left.
Get Friends & Relatives there!



50TH Wedding Anniversary
"OPEN HOUSE"
BERNIE & VIRGIE WELLS
Sat., July 5, 1997 • 2-5 P.M.
At The COMMUNITY CENTER
Goodridge, MN in the Senior Room



That Darn Cat "Minou" takes a hike in Thief River Falls

Cave cleaning "Minou" the missing cat has been found.

Monday, Mr. and Mrs. Paul Fortin of Manhattan, DE, live their life as usual. Then, they went to Thief River Falls, Minn. to visit friends. Like a member of the family, the dog distraught couple began a serious search that included law enforcement and media. They even offered a $50 reward for the return of "Minou". Unfortunately, the search and reward days seemed to go by that Monsieur Minou had been spotted and reported to the Humane Society. Thursday night, the Fortins picked their RV near the Post Office and about midnight Minou showed up.

The new reunited family is moving down the road.

It all began on Monday, when Fortin believes his pet cat Minou, a 10 year old Persian Maine Coon, jumped out of the RV. Upon discovering Minou was gone, near ACE Rental, He said he was away from the RV for only 10 minutes. At the time he didn't even realize Minou had slipped out of the camper. He said that he was in the RV Monday at 10:30 AM when he saw the engine engine at Atlantic Avenue. Being a retired millionaire he had to stop and look at the engine. When they returned to the camper they realized Minou had slipped out of the camper.

Minou was so important to the Fortins that they started a search party. They called friends and media. They offered a reward and looked everywhere.

Having always given up hope, the Fortin's left Thief River Falls on Wednesday at 1:30 PM and headed Highway 59 when they noticed a crowd gathered some how. Paul said he felt guilty about leaving the pet cat behind!

They are happy they stayed, and believe Thief River Falls it a great town.

Safety and health workshop July 1 at Best Western

Minnesota Department of Labor and Industry's Safety Consultation unit is presenting a half-day safety and health workshop for employers Tuesday, July 1, from 8 to 11:30 a.m. at the Best Western Inn of Thief River Falls.

Topics will include air contaminants, air sampling and employee rights to know requirements. Cost is $25. To register, call 1-800-657-3776.

WRAY-WARD COSMETICS
The Cosmetic That's More Than A Cover-Up
Same Day Mail or Delivery Service Available
Facials, Glimmer Make-Overs And Color Logic Consultations Are Always FREE.
PATTI OOWOSKI
MARY KAY DISTRIBUTOR
681-6750
"Mary Kay Cosmetics for 31 Years And Still Going Strong"

Bjorkman's
Men's & Women's
Starts Saturday, June 28th
SUMMER CLEARANCE
STOREWIDE SAVINGS
25% To 50% OFF
On Most Summer Merchandise!
Shop All Departments For
Huge Markdowns
Hurry In For Best Selections...
All Items Limited To Stock On Hand!!
SORRY... ALL SALES ARE FINAL.
ALTERATIONS EXTRA ON SALE MERCHANDISE.
Bjorkman's
Thief River Falls
HOURS: OPEN MONDAY-SATURDAY 9:30-5:30
THURSDAY NITE 'TIL 8:00

SEARS
Thief River Falls
ALL ON SALE!
ALL HOME APPLIANCES & HOME ELECTRONICS
FREE DELIVERY ON ALL HOME APPLIANCES OVER $399
$35 INSTALLATION REBATE ON ALL BUILT-IN APPLIANCES OVER $399
ZERO% FINANCE CHARGES UNTIL JANUARY 1998 ON ALL KENMORE WASHERS AND DRYERS OVER $399
Kenmore
$599 Model 110.9681
Save $50
New Kenmore Washer or Dryer Purchased at $599 value!
Kenmore
$399.99 Model 110.9681
Save $80
$349.99 Model 110.9681
Save $50
SONY
$399.99 Model KV-13M30
$799.99 Model KV-27S30
$799.99 Model KV-32S30
32-IN
$1199.88 Model 944.16560
closeout- save $100 Craftsman 5.5 HP, 22" dual-blade mower with turbo-charged Platinum engine 25A24KJ
$179.99 Model 944.16560
Save $20 Craftsman 5.5 HP, 22" dual-blade mower with Quiet Series™ muffler 25A24KJ
$169.99 Model 944.16560
Craftsman 2 cu. ft. 4-cycle gasoline blower 358.797220
$39.99 Model 944.16560
Craftsman 8 pc. adjustable pliers set 45201
Sale prices good June 26-June 28
Owned & Operated by Roger Dawson & Rodney Erickson
"The store you know is now close to home."
CRAFTSMAN Amana Kenmore RCA SONY

SOUPCON
Sherry LaCasteen

Summertime is the time to make lasting things. Today's recipes make for elegant serving.

Here's a tasty, main dish made with fresh spring veggies - serve with a crusty loaf of French bread for a great meal.

SPRING VEGETABLES
Ham Rolls
1 1/2 cups diced smoked ham
1 cup chopped onion
3 large garlic cloves, minced
1 cup chopped cooked ham
1 3/4 cups water
1 tablespoon chicken-flavor instant bouillon
1/4 teaspoon pepper
1/8 pound fresh asparagus, cut into 3/4 inch pieces
1 cup fresh pea or favorite pea pod
2 1/4 cups uncooked instant rice
1 cup fresh spinach, cut into thin strips
1 tablespoon lemon juice
Spray large skillet with nonstick cooking spray. Heat over medium heat until hot. Add ham, onion and garlic and cook and stir 4-5 minutes, until onion is tender.
Add tomato and cook and stir 2-3 minutes until tender. Add water, bouillon and pepper. Bring to boil over high heat; then add asparagus and peas. Cook 2-3 minutes and fold in rice, spinach and cilantro, mix well.
Cover and remove from heat. Let stand 5-6 minutes, until liquid is absorbed. Fluff with fork before serving.

Here is something special you might enjoy making for company - it takes just a little more time than that regular old meat loaf. By the way - they'd never know it's spinach!

SPINACH-FILLED MEAT ROLL
Filling
1/2 cup chopped onion
2 teaspoons olive oil (or vegetable oil)
1/4 cup pine nuts
1 garlic clove, minced
1 pound package frozen chopped spinach, thawed and well drained
1/2 teaspoon pepper
1/2 teaspoon dried Italian seasoning
1/2 teaspoon dried basil leaves
2 ounces (1/3 cup) crumbled feta cheese
Meat Roll
1 1/4 cups mashed potato flakes
1/2 cup garlic bagels
6 cups chopped onion - - -
1 tablespoon olive oil
1 tablespoon lemon juice
1 pound lean ground buffalo or turkey
1/4 pound Italian sausage, casing removed
2 eggs, slightly beaten
2 1/2 teaspoons pizza seasoning
1/2 teaspoon salt
In small skillet over medium-high heat, cook 1/2 cup onion in oil for 2-3 minutes until tender. Add 1/4 cup pine nuts and garlic. Cook, stirring frequently, 2-3 minutes until nuts are golden brown.
Reduce heat to medium and add to spinach and seasonings. Cook until thoroughly heated (1 min.) and then remove from heat. Cool slightly. Stir in egg and set aside.
Heat oven to 350 degrees. In large bowl, combine all meat roll ingredients except pine nuts and green onions. Mix well.

Ask removal of cemetery flowers

Lundstad Cemetery Association has requested that flowers be removed from the graves at Lundstad cemetery by Monday, July 7. The association appreciates the cooperation of the public in abiding by the request.

OPEN HOUSE
You're Invited to
Ralph Eukman
Who Will Be
"90th Birthday"
Sunday, July 6th
1:00 P.M.
Senior Citizen Center
303 East Main Street, Ash
No gifts please.

BUY! SELL! TRADE!
IN THE CLASSIFIEDS

HAPPY 80TH' BIRTHDAY ANNIVERSARY
Mom & Dad!



Love From Your Family

BSU released amended final Dean's List

The following is a list of area students that should have been included on the Dean's List for Bemidji State University for the Winter Quarter. Winona Mosby, freshman of Thief River Falls, Benjamin Randall of Grygla, Susan Johnson of Kennedy, Heather Melby, and Laura Schlosser of Oklee, are from the Northern Region.

Special warm tubing evenly over face, for moist moisture effect. Don't rub rectangle. Spread tubing with a cool, damp washcloth and wipe it within 1 rub per point.

Starting from short end, roll metal tightly to achieve lifting, using foil as a guide. Pinch edges and ends in place.

Place your strands in 10x15 inch baking pan. Cover each with foil, pressing on ends. Bakers to allow grease to drain. Place meat roll on foil, warm about three hours, your time may vary.

Bake for 30 minutes, cover loosely with foil and bake an additional 35-50 minutes or until meat thermometer in center registers 160 degrees. Let stand 15 minutes before slicing. Garnish with sliced green onions. Serves 10.

This sounds like a very tasty dish - great for brunch or lunch!

SOUFFLE ROLL
Roll
12 eggs
1/2 teaspoon salt
1/8 tsp pepper
1 (10 ounce) package cream cheese
1 (11 ounce) can Mexicorn (corn, red and green peppers), drained
4 ounces (1 cup) shredded Cheddar cheese
Topping
2 cups salsa
1 tablespoon chopped fresh cilantro
Heat oven to 350 degrees. Line 15 x 10 inch baking pan with foil with sufficient overhang to fold over filling. Generously grease foil.
In large bowl, beat eggs with salt. Pour in prepared pan. Bake for 8-12 minutes until eggs are set.
Meanwhile, melt cream cheese in small saucepan over low heat, stirring occasionally until smooth. Add Mexicorn. Remove from heat and set aside, keeping warm.
Place sheet of foil on large cookie sheet and generously sprinkle. Immediately invert baked eggs onto foil. Loosen edges of waxed paper from eggs and remove carefully.

Spread warm cheese mixture over eggs to within 1 inch of edges. Starting with shorter end, roll up, using foil as a guide. Pinch edges to seal.

Place seam side down on cookie sheet. Cover and refrigerate 1 hour before serving. Gently cut into 1 inch slices. Serve with sour cream and salsa.

ACE Hardware Thief River Falls
Bridal Registry
Fun Gift for Any Setting!
Saturday, June 28 9:30 AM-NOON JASON GRANDSTRAND
Saturday, June 28 9:30 AM-NOON BRENT ANDERSON
Saturday, July 12 9:30 AM-NOON TESSA BUNSTER
Saturday, July 26 9:30 AM-NOON JOHN TURMAN
Saturday, July 26 9:30 AM-NOON MARK MELLOM
Stop in and Register Today! Register Online at www.acehardware.com
Register Online at www.acehardware.com

On Traveling To Lake-Of-The-Woods Stop At...
ANNIE'S TRADING POST
2nd Street NW In Roseau, MN
OutDoor Specialty Store
In A Nostalgic Trading Post Setting
Tanned Leather • Furs • Deer Skin Products
Outerwear To Cookware • & Much More!
Hours of Store Hours This June Mon.-Sat. 8 am-5 pm Sunday Noon - 4 p.m.
Phone: 218-463-5951 Toll Free: 1-800-463-5951



Internet Services At The Times
Contact us on-line, by phone or in person, and find out how easy the internet can be.
BUTTON ADVERTISING WITHIN ONLINE NEWSPAPER
WEBPAGE AND WEBSITE DESIGN
DOMAIN REGISTRATION
CLASSIFIEDS ONLINE
WEBPAGE AND WEBSITE CONSULTING
Contact Marvin Berglund, Internet Coordinator
webmaster@times.com
The Times • WATCH & Commercial Print Shop
324 Main Ave. N., Thief River Falls, MN 56701 • (218) 681-4450
www.nrttimes.com • wwwwatch.com • email: nrttimes@nrttimes.com

Bridal Registry
Roseau's Newest Bridal & Formal Wear Shop
• Bridal Gowns • Bridesmaid Dresses • Special Occasion • Mother of the Bride • Tuxedos - Size 2 to 60 • Invitations
Famous Designers! Great Selection! Stunning Evening Dresses at Reasonable Prices!
Romantic Bellecitous Bridal & More
Downtown Roseau • 463-0314
Located next to Frank's TV

Home Sweet Home
Visit Valley Appliance Thief River Falls
Sales Event
218-681-4013
1-800-804-4013

Planned Parenthood
Minnesota, North Dakota
Serving Families In N.W. Minnesota For Over 20 Years
Birth Control and Pregnancy Testing
Affordable, Professional and Confidential Care In Thief River Falls and Karlstad
Medical Assistance and Sliding Fee Scale Accepted
Serving All Income
FOR AN APPOINTMENT CALL
681-7585 or 1-800-305-7585
IN THIEF RIVER FALLS
Open Monday through Thursday
Call for an appointment.

We Own and Offer TVA
Tennessee Valley Authority Power Bonds
7.40%* Yield to Call Cusip 880588 T50
*Rate effective October 1997 and may change prior to that date.
• State and local tax free
• AAA-rated by Moody's
• Government agency
Call Or Stop By Today.
Member SIPC
Jon Larson
103 2nd St. East
Thief River Falls, MN 56701
218-681-8306
1-800-284-6705
Edward Jones
Serving Individual Investors Since 1871

THIEF RIVER FALLS
APPAREL MART
Storewide clearance sale
STARTS SATURDAY, JUNE 28TH
FANTASTIC SAVINGS THROUGHOUT THE STORE!!
FOR HER
30%-50% OFF
Select Tops And Bottoms
FOR HIM
25%-50% OFF
Select Tees & Sport Shirts
FOR KIDS
30%-60% OFF
Select Playwear
SUPER-SUPER-SHOE-SALE!!
JCPenney
I LOVE YOUR STYLE
Thief River Falls • 681-1845
STORE HOURS:
Monday-Wednesday 9:30-6:00
Thursday 9:30-8:00
Friday 10:00-2:00
Saturday 9:30-5:30
Sunday Noon-4:00

ATTENTION SHAREHOLDERS OF ARCTIC CAT And POLARIS

Our Investment Company
- Charges Only $30 Per Trade Buying Or Selling
- Lower Minimum Commissions
- Great, Friendly Service




John G. Kinnard & Co.
INVESTMENT SECURITIES

Roger Reid — Dave Clemens

233 LaBree Ave. North, Suite 203
Thief River Falls, MN 56701
218-681-3903 or 800-760-3849
Member SIPC

DINE OUT

STOP IN FOR WEEKLY SPECIALS!

*Monday - - - - - - - -*STIR FRY
*Tuesday -*CHICKEN FETTUCCINI
Wednesday - - - MEXICAN NIGHT
*Thursday - - - -*CHICKEN SPECIAL
*Friday - - - - - - -*CHEF'S CHOICE
Saturday HENDRICKSON'S SPECIAL

Farmer Dell Steakhouse & Lounge
218-437-8232 Argyle, MN
1-800-238-4759-Reservations

GRANDPA DID FRIED — A COW OR HIS TWO CUTTLEFISH FOR THIS?

We Insure Farm Dwellings, Outbuildings & Personal Property
Homeowner's Coverage
Fire Dwellings Insurance
Prompt Adjusting Service
Free Woodburning Inspections

BRAY GENTILLY MUTUAL INS. CO.
Locally Owned—Serving Policyholders Since 1909
P.O. Box 205, R. I. Falls, MN 56749 253-2252

Does the Bank Say..... "No"

to your home loan...maybe we can help
PURCHASE - REFINANCE - HOME EQUITY
Past Bankruptcy...Okay Self Employed...Okay
Debt Consolidation...Okay Pay off CD...Okay
Foreclosures...Okay Get Cash Out...Okay
Mortgage Associations Inc.
1-888-996-1234

ACE WOODROYAL
THE TREATMENT YOUR WOOD DESERVES

ACE WOODROYAL DECK WASH
- Effective Cleaner For Exterior Wood Surfaces
- Concentrated Mixes 4 To 1 With Water

Sale Price $5.99 Gallon

ACE WOODROYAL PREMIUM WOOD TREATMENT
- Transparent Protection Provides Beautiful Tinted Color
- Helps Prevent Cracking
- Repels Water, Resists Mildew
- Revitalizes Old Wood

Sale Price $14.95 Gallon

ACE WOODROYAL DECK & SIDING STAIN
- Polyurethane Fortified For Toughness
- Enhances Grains & Textures
- Resists Mildew
- Water Repellent
- Resists Blistering

Sale Price $12.97 Gallon

ACE Hardware — QUICK EASY, IN & OUT — THIEF RIVER FALLS • 681-3884

NORTHERN WATCH

Thief River Falls, Minnesota

John P. Mattson, *Publisher*
Marvin Lundin, *Editor*
David Hill, *Associate Editor*

EDITORIAL OPINIONS

Editorial opinion published under this heading is intended to stimulate thinking and discussion among our readers. Unless specified otherwise, the editorials are written by Marvin Lundin and do not represent opinion of other staff members. Opinions in items from other publications may not coincide with the editor's own views but are offered for their general interest.

What Happened To The $2.3 Billion Surplus?

According to the current issue of *Fiscal Focus*, a monthly publication of the Minnesota Taxpayers Association, Minnesota's projected surplus—which grew from $1.4 billion to $2.3 billion during the 1997 legislative session—has been reduced to $43 million by actions taken by the 1997 legislature.

MTA lists the main components of legislation affecting the projected surplus as follows:

(1) A $500 million property tax rebate; (2) $265 million for property tax reform, including an $85 million reduction in K-12 property tax and $158 million in the new education homestead credit; (3) $771 million in new school funding ($600 million of which results from removing the spending cap and allowing inflationary increases); (4) $153 million for various children and family programs; (5) $204 million for higher education (including $109 million for the University of Minnesota and $69 million for Minnesota State Colleges and Universities—MnSCU); (6) a net of $154 million in other spending increases; and (7) a doubling of the budget reserve from $261 million to $522 million.

Obligation of the projected surplus carries several concerns, one of which is whether the projection becomes reality. If it does not, commitments based on its existence will leave the state in real financial difficulty. And even if it does, the increases accorded in a number of areas will carry over to succeeding years when reliance of tax income to the state is not likely to be as great with existing tax rates. Tax hikes will then be needed to continue the increased spending, and that probability should concern everyone.

"Jerk Protection Act of 1997"

"Politicians have passed a lot of crazy laws, but this is the worst of the lot," writes Steve Dasbach, chairman of the Information Technology Association of America, about the Employment Opportunity Commission (EEOC).

Dasbach's comments are proof that in Washington, DC, the inmates are running the asylum. The new law is called the Jerk Protection Act of 1997. Thanks to the EEOC, the kind of offensive behavior that we frequently see in the Floor of Congress is now federally protected in every American business.

POLICIES

Letters To The Editor: The staff of the Northern Watch encourages written letters to the editor from readers on issues of timely interest. Letters should be brief, typed or printed legibly, double spaced and signed by the author. Letters may be edited for length or libelous statements. Letters which are in poor taste or which attack individuals rather than issues will not be published. Letters must be received by noon Tuesday to be considered for publication in the next issue. Letters may be published without the author's signature if the author requests it and the editor agrees to withhold it. Letters which are unsigned or which appear to be written under a pseudonym will not be published. Letters must include the author's address and telephone number for verification purposes. Letters will be published on a first-come, first-served basis as space permits. Letters may be rejected if the subject matter has been adequately covered by other letters. Letters which are critical of individuals or businesses will be sent to the subject of the criticism prior to publication so that he or she may have an opportunity to respond in the same issue in which the criticism appears. Letters which are critical of individuals or businesses will not be published unless the author's name is published with the letter. Letters which are critical of individuals or businesses will be published only once unless significant new information is presented in response to the criticism. Letters which are critical of individuals or businesses will not be published during the week prior to the election in which the individual is a candidate for office. Letters which are critical of individuals or businesses will not be published if the author refuses to identify himself or herself to the editor. Letters which are critical of individuals or businesses will not be published if the author refuses to identify himself or herself to the editor. Letters which are critical of individuals or businesses will not be published if the author refuses to identify himself or herself to the editor.

LETTERS

To The Editor:

I read with interest the letter in a recent issue concerning a 4th crossing across Red River. In principle, I am cautious about the rival pursuits of that letter writer.

I recall, "How a cat was the people, he expected to make intelligent decisions if the media does not provide the information." Likewise, I believe the environment, without any campaign the most realistic and cost-effective environmental positions."

This campaign brought to mind the current issue of the Thief River Falls Times, especially those articles which appeared to favor one candidate.

Thief River Falls, be expected to make intelligent decisions, on any project, if the city council does not provide the facts. I, for example, would like to see, before voting, what supports the council's most recent and valuable service.

Come to think of it...why should we even have a city council? Surely to vote on this project it seems like we have a city council that just goes ahead with a project without input from city residents. If, as think the major reservation will be completed or the proposed site, the council should ask the people, the council should be replaced and I eagerly look forward to the new city election.

Sincerely,
Jack Eddy
1602 Greenwood St. E.
Thief River Falls

To The Editor:

(1) Grant MacMillan—The biography of the "New Freedom Fighters"—Ted Kaczynski and Grant has made me that the following environmental terrorists were appointed to key federal policy positions in our government.

(2) Bonnie Cohen, appointed Under Secretary of State for Management and Budget, was a member of the National Trust for Historic Preservation.

(3) John Leshy, appointed Solicitor for the Secretary of Interior, is a Professor of Law. Leshy was a consultant to the Sierra Club.

(4) Bruce Babbitt, appointed Secretary of the Department of Interior, was the featured speaker at the League of Conservation Voters—the political action committee for the radical environmentalists. Babbitt formed and founded Greenpeace of Arizona.

(5) Jamie Rappaport Clark, appointed Director of the Fish and Wildlife Service, is a member of the board of the Defenders of Wildlife.

(6) Jim Baca, appointed Deputy Director of the Bureau of Land Management, was a board member of the Wilderness Society.

(7) Brenda Wagner, Babbitt's Chief of Staff, was a member of the National Audubon Society.

(8) Kathleen McGinty, appointed to head the Council on Environmental Quality, was Vice President Gore's environmental advisor when he was Senator.

(9) Bonnie Cohen, appointed Under Secretary of State for Management and Budget, was a member of the National Trust for Historic Preservation.

(10) John Leshy, appointed Solicitor for the Secretary of Interior, is a Professor of Law. Leshy was a consultant to the Sierra Club.

(11) Bruce Babbitt, appointed Secretary of the Department of Interior, was the featured speaker at the League of Conservation Voters—the political action committee for the radical environmentalists. Babbitt formed and founded Greenpeace of Arizona.

(12) Jamie Rappaport Clark, appointed Director of the Fish and Wildlife Service, is a member of the board of the Defenders of Wildlife.

(13) Jim Baca, appointed Deputy Director of the Bureau of Land Management, was a board member of the Wilderness Society.

(14) Brenda Wagner, Babbitt's Chief of Staff, was a member of the

NORTHERN WATCH

John P. Mattson Publisher

Marvin Lundin Editor

David Hill Associate Editor

Mike Lundgren Sports Editor

Deidre Laymon Sales Representative

Jeff Zbarsky Advertising Representative

DeDe Lane Advertising Representative

PRINTED WITH SOY INK

Printed on Recycled Paper Containing at Least 20% Fibers from Paper Recycled by Consumers

The Northern Watch is published weekly every Friday and distributed to over 23,000 households in Northern Minnesota and Southern Manitoba. The Northern Watch is published in conjunction with The Times which is published weekly every Tuesday.

SUBSCRIPTION RATES
Pennington, Red Lake, Marshall, Polk and Clearwater Counties ...$20.00 Per Year
Mail Outside Area ...$30.00 Per Year
Mail Out Of State ...$30.00 Per Year
Elsewhere in the U.S.A. ...$30.00 Per Year
U.S. Armed Forces ...$20.00 Per Year
Student Rate - 9 Months ...$20.00 Per Year

The Northern Watch shall not be liable for slight changes or typographical errors that may occur in the value of an ad or in the omission of portions of copy, nor for any other errors or omissions in connection with an advertisement to extent limited to publication of the advertisement in any subsequent issue or to refund of money, if any, paid for the advertisement.

A Publication of

The Times
234 Main Avenue North
Thief River Falls, MN 56701-6000
Telephone: (218) 681-4450
Fax: (218) 681-4455
e-mail: times@mr.tvcoh.com
http://www.mr.tvcoh.com

ALTERNATE DELIVERY SYSTEM

Member Minnesota Newspaper Association

DEATHS

Clayton Scheie, 48

Thief River Falls - Clayton Scheie, 48, died Tuesday, June 24, 1997, at Sioux Hospital in Grand Forks, ND.

A complete obituary will be printed in the next issue of The Times.

Lois Hook, 69

Viking - Funeral services will be held today, June 28 at 2pm at Lutheran Church of Viking for Lois Hook. Reverend Paul Chell will officiate at the 2 pm service.

Visitation was held Friday evening, June 27 at the Viking gym, place where she lived in the Grand Forks Funeral Home.

Burial will be at Greenwood Cemetery in Bemidji on Monday, June 30 at 11 a.m.

Lois Ellen Tow of Viking died Wednesday, June 25, 1997 at Northern Medical Center.

A complete obituary will appear in the next issue of The Times.

Dorothy G. Nordhagen, 72

Gilbo, OR - Dorothy G. Nordhagen of Gilbo, OR died at her home on Sunday, May 25, 1997.

A complete obituary will appear in Tuesday's edition of *The Times*

OUR ADVERTISERS SAVE YOU MONEY!

GREETING CARDS 1/2 PRICE
GB - 515
- WOMEN'S CLOTHING (Jeans & Tops)
- LINGERIE (Lacewear & Cutoff Socks)
+ ONCE CUR IN-STORE SPECIALS
T & D'S PLACE
OR JEST BY! 8241 Central Ave Northeast
Thief River Falls • 681-5402

Life is filled with promises. We can help you keep them.
Personal auto policies (PAP) in a 3 state region (study showing save 40% to 10% on your auto insurance premium) Homeowners policies (HO-3) Mobile home policies and farmowners policies (FP-1) Crop hail insurance (multi-peril) Call us for a free quote.
Ask us about our Pigeon today and learn how payment plans can be payment in mind.
"INSURANCE YOU WORKING FOR YOU."
James Cwikla Insurance Agency, Inc.
Thief River Falls 681-2288
FARM BUREAU INSURANCE
Farm Bureau Life Insurance Company
Farm Bureau Property & Casualty Insurance Company
Equal Housing Opportunity

PALOMINO JEWELERS
DIAMONDS & DESIGNS WILL BE CLOSED FRIDAY, JULY 3RD AND SATURDAY, JULY 4TH TO LET OUR EMPLOYEES ENJOY THE 4TH OF JULY HOLIDAY!!!
DIAMONDS & DESIGNS
Your Family Jewelry and Diamond Center
137 North Main Street • Downtown Thief River Falls, Minn. 56701
(218) 681-1400

Minnesota Elks Youth Camp
WANTED: YOUTH BETWEEN AGES 7 & 13 YRS OLD.
The Elks Youth Camp is located 1700 lakeshore miles northwest of MINNEOTA ELKS YOUTH CAMP, which is located 13 miles north of Bemidji. The camp is situated on the shores of Lake Irving, a tributary of Pelican Lake. A variety of sports are offered, high ropes course, land nature trails are all part of the facility.
Camp Centers This Year Are:
SUNDAY, JULY 27TH THRU SATURDAY, AUGUST 21
Camp Agassiz • Fergus Falls, Minn. • Camp Ojibwa
• To Enhance Our Child's Experience We Have Counselors
• TRANSPORTATION IS THE RESPONSIBILITY OF THE CAMPER
TO THE CAMP IS TOTALLY OUT OF PLACE.
Camp Ojibwa Is Now 20 A Great Way Enjoyed From The Comfort Of Your Own Home Or Vacation
Allen McIntyre 681-2837

Leaving your job? Retiring?

If you have accumulated a lump sum in either a 401k or pension plan, you could be eligible to roll it over into a new Rollover IRA and still remain in an IRA or other investment vehicle. Don't lose your hard-earned retirement money to taxes, just because you didn't take the appropriate measures to preserve it. Call us today.




213 LaBree Ave. North, Suite 203
Thief River Falls, MN 56701
PHONE 681-3903 or
Toll Free 1-800-760-3849
Member SIPC

ROGER REID — DAVE CLEMENS

NOTICE ANNUAL MEETING
For
FARMERS UNION OIL COMPANY
Will Be Held On
MONDAY, JULY 14, 1997
At 8:00 P.M. In The
Heritage Center, TRF
CENEX LAND O LAKES
FARMERS UNION OIL CO.
2Thief River Falls• 681-3512 Goodridge 378-4145

BOOTH SPACE AVAILABLE...
Marshall County Fair
Warren, Minnesota
July 30–Aug. 3, 1997
Call Ed Turn after 6 p.m. for more information at 218-745-4054.

PLEASE NOTE:
NORTHWEST EYE CENTER
WILL BE CLOSED THURSDAY EVENING, JULY 3RD, FRIDAY JULY 4TH AND SATURDAY, JULY 5, TO ALLOW OUR EMPLOYEES A LONG HOLIDAY WEEKEND.
THANK YOU FOR YOUR COOPERATION!
NORTHWEST EYE CENTER
681-1220
216 LaBree Ave. N. Thief River Falls

NOTICE!
We Will Be CLOSED On Friday, July 4th And Saturday, July 5th.
In Observance Of The 4th Of July.
The Medicine Shoppe
Prescription Center
207 2nd St. East 681-8300 Thief River Falls

ATTENTION:

Patients Of
Thief River Falls Chiropractic
As Of June 30th, 1997...In Order To Serve You Better We Will Be Relocating To:
1305 DALE STREET
Thief River Falls
Behind The Annex 24 Station
In The Former ASC/FSA Building
Thief River Falls CHIROPRACTIC
for your good health
1305 Dale St • 681-1565 • Thief River Falls

POPPLERS SUMMER SIZZLER STOREWIDE SALE!
SEE THE AREA'S LARGEST DISPLAY OF FRESH, NEW MERCHANDISE FEATURING NAME BRANDS WE'VE ALL TRUSTED FOR YEARS...ALL AT GUARANTEED, COMPETITIVE PRICES...WE WILL NOT BE UNDERSOLD!! THANKS FOR CHOOSING US!
HUGE LA-Z-BOY INVENTORY!
SOFAS ....FROM $499.99 RECLINERS FROM $219.99
TREMENDOUS SELECTION OF STYLES...ALL THE LATEST COLORS AND FABRICS!
RECLINER SOFAS FROM $629.99
SAVE ON THIS LA-Z-BOY BEST SELLING CHAISE RECLINER $399.99
SAVE ON THIS LA-Z-BOY BEST SELLING CHAISE SOFA $899.99
WILL BUY YOU A COMFY SWIVEL ROCKER BY BEST CHAIR CO. $189.99
WILL BUY YOU A 3-PC. END TABLE SET WITH GLASS TOPS $199.99
WILL BUY YOU A LEATHER CHAIR & MATCHING OTTOMAN $199.99
WILL BUY YOU THREE GREAT SELLING STYLES OF SOFAS BY ASHLEY $399.99
0% FINANCING TILL SEPTEMBER 1997
ALL QUALIFIED BUYERS WITH PURCHASE OF $2999
QUALITY COCHRANE DINING SETS
CHAIRS FROM $139.99
TABLES FROM $599.99
HUTCHES FROM $999.99
CHOOSE FROM MANY QUALITY STYLES + BOTH OAK & FORNICA TOP TABLES
LARGEST SEALY ONLY DEALER IN THE NORTH!!
TWIN MATTRESSES ONLY $59.95
SEALY POSTUREPEDIC QUEEN SETS $399.95
OVER 10 MODELS TO CHOOSE FROM... ALL ON SALE!!!
SERVING NW MN FOR OVER 57 YEARS!
Mon. Tues. Wed. Thurs. Fri. Sat.
9 to 6 9 to 6 9 to 8 9 to 6 9 to 5:30
POPPLERS HOME FURNISHINGS
201 North LaBree 681-3434
FREE DELIVERY!!

DAILY DRAWINGS
Monday-Saturday 6 p.m.
For Members – Must Register To Win
BINGO
Book Your Wedding Dance, Business Meetings & Parties Today
EVERYONE WELCOME!
AMERICAN LEGION
POST # 117 • THIEF RIVER FALLS • 681-1341

OLD TYME DANCE
Thursday, July 3rd • 7:00 -10:00 P.M.
Music By: "CATHY ERICKSON"
BAR BINGO
Members & Guests Welcome
EAGLES CLUB
THIEF RIVER FALLS
WE WILL BE OPEN JULY 4TH

OUR ADVERTISERS SAVE YOU MONEY!

BOOKLETS
Custom Designed To Fit Your Needs
The Times
681-4450 – Thief River Falls

Area students on Concordia Dean's list

Several students from the area of the *Northern Watch* have been named to the second semester dean's list at Concordia College in Moorhead. Students carrying at least 12 semester credits and having a grade point average of at least 3.5 on a 4.0 scale include the following:

Andrea Eeg, daughter of Roslyn and Deanna Eeg, Greenbush; Amber Stormo, daughter of Gerald Stormo and Mrs. Carolyn Turnwall, Karlstad; Erin Dagen, daughter of Troy and Mary Dagen, Kennedy (4.0); and Mindy Dahl, daughter of James and Mary Dahl, Kennedy; Aric Rhen, son of Clayton and Renetta Rhen, Clearbrook; Erica Strandberg, daughter of Brad and Joyce Strandberg, Clearbrook (4.0).

Also Hope Dahl, daughter of Orlan and Eleanor Dahl, Middle River; KayeLyn Wagner, daughter of Virgil and Bonnie Wagner, Middle River; Brian Hansen, son of Robert and Sharon Hansen, Warren; Jeanna Myrfield, daughter of Curt and Deb Myrfield, Warren; Kara Torgerson, daughter of Wayne and Bev Torgerson, Warren; and Paula Johnson, daughter of Paul and Margaret Johnson, Warrend.

Also from Thief River Falls: Daniel Bjerknes, son of Ron and Pat Bjerknes; Derek Dahlstrom, son of Paul and Karen Dahlstrom; Kendra Dimich, daughter of Dr. Thomas and Judy Dimich; Maren Dyrud, daughter of Lolell and Mary Dyrud (4.0); Mylynda Olson, daughter of Myles and Susan Olson; Amber Peoples, daughter of John Peoples and Mrs. Connie Peoples (4.0); and Heather Thornton, daughter of Richard and Sheila Thornton.

Area teachers attend NEA annual meeting

Several area teachers were among 9,000 colleagues from across the county to attend the 135th annual meeting of the National Education Association at the Georgia World Congress Center in Atlanta.

Area educators participating in the event included: Dianne Chuechill of Greenbush, George Liapis of Newfolden, Velina Oakland of Red Lake Falls, Patricia Westman and David Nikunen of Roseau, Elaine Grovum and Judy Lindquist of Thief River Falls.

The conference consists of business regarding the future of the association, special programs, and special interest conferences. These conferences highlight issues of student teachers, retired educators, the Joint Conference on the Concerns of Minorities and Women, the Instructional Issues Conference and the Men's Issues conference.

CATCH THE THRILL OF BULLRIDE '97
At The PENNINGTON COUNTY FAIR
Thief River Falls, MN
2 BIG NIGHTS!
FRIDAY & SATURDAY, JULY 18 & 19
7:00 P.M.
PENNINGTON CO. FAIRGROUNDS
BULLRIDE TICKETS AVAILABLE AT PENNINGTON SQUARE • PENNINGTON MAIN • ERL'S MARKET • PETRO PUMPER

let our party begin
DANCE
Saturday, June 28 • 9-1
Sunday, June 29 • 9-1
"FIRE"
COME JOIN THE Independence Day Celebration
DINING ROOM SPECIALS
POUNDER PLUS.... $9.95
DW's TACO SUPREME.... $4.95
MEALS SERVED STARTING AT 8 P.M. ON FRI. & SAT. AND 5 P.M. ON SUN.
DANCE
Thursday, July 3 • 9-1 "FIRE"
Saturday, July 5 • 9-1 "BLIZZARD BOYS"
Sunday, July 6 • 9-1 "J. BOBBY HAMILTON"
OPEN JULY 4TH!! GOODRIDGE'S JULY 4TH CELEBRATION BEGINS AT 9:00 A.M. FUN FOR EVERYONE FIREWORKS • STREET DANCE • GAMES • PARADE AND MORE!!
BOOKING PARTIES & WEDDING DANCES!
DW's Dining & Dancing Inc. Hwy. 219 378-4124 Goodridge, MN

108th Annual Free Gate
Kittson County Fair
July 6, 7, 8 & 9 1997
$20.00 ENTERTAINMENT PACKAGE
GRANDSTAND ATTRACTIONS
BELLAMY BROTHERS
MEGA PASS PRICES
ENJOY A PEPSI!

AN AMERICAN 1997 FESTIVAL
JULY 4TH & 5TH
AMERICAN FESTIVAL PARADE
Friday, July 4 – 11:00 A.M. Downtown Thief River Falls
Gayle Bewar Friday, July 4 2:00 P.M. Comedy & Magic
Ian Varella Friday, July 4 7:00 P.M. Ventriloquist
NORTHERN PULLERS TRACTOR PULL Saturday July 5 1:00 P.M.
John-Ivan Palmer Saturday, July 5 2:00 & 7:00 P.M.
FIRE WORKS Saturday July 5 AT DUSK
JAYCEE TREASURE HUNT – WEEK OF JULY 4
FRIDAY, JULY 4
SATURDAY, JULY 5
FAIRGROUNDS ACTIVITIES
PIONEER VILLAGE

BLACKJACK
Hit The JACKPOT!
SLOTS
RIVER ROAD CASINO
WEEKLY SPECIALS... COMMUNITY APPRECIATION
TUESDAYS SENIOR CITIZENS DAY
THURSDAY, JUNE 26
MONEY MACHINE
BINGO
OPEN 7 DAYS A WEEK
CASINO HRS.: Tues. 8:30 AM-1:00 AM
24 Hours Beg. Wed. 8:30 AM-Monday 1:00 AM
Owned & Operated by the Red Lake Band of Chippewa Indians

EVERYONE IS WELCOME TO THE 27th Annual Johnson's Riverside Boarding Home Inc. FAMILY FRIENDSHIP PICNIC
Sunday, June 29th, 1997
11:30 a.m. - 5 p.m.

Classified Advertising DELIVERS

Let Freedom Ring
Come Help The City of Greenbush Celebrate The 4th Of July, By Participating Or As A Spectator At Our...
ANNUAL 4TH OF JULY PARADE!
DON'T FORGET: NIGHT RACES, SATURDAY JULY 5TH AT THE GREENBUSH RACE PARK AND THE ANNUAL CAR SHOW, SUNDAY, JULY 6TH

CARPENTER'S CORNER
TWO-DAY BARN DANCE
Friday, July 4, 1997
Saturday, July 5, 1997
8:30 P.M. - 1:00 A.M.
ENTERTAINMENT
BAR OPEN
FRIDAY RAMBLIN FEVER
SATURDAY PONY EXPRESS
Admission: $4 Per Person • ALL AGES WELCOME!
FOOD AND BEVERAGES AVAILABLE

THE CLASSIFIEDS

GOODRIDGE JULY 4, 1997
FOOD STANDS • BEER GARDEN
KIDDIE GAMES
FIRE WORKS AT DUSK!
SCHEDULE OF EVENTS
FUN FOR EVERYONE!

The Times • Watch
THE CENTER FOR CREATIVE PRINTING
Quick Service
Helpful Staff
Accessible Location
Convenient Hours
324 N. Main Ave. Thief River Falls, MN 56701
681-4450

SENIOR DANCE
WEDNESDAY, JULY 2
"CATHY ERICKSON BAND"
AMERICAN LEGION CLUB
MIDDLE RIVER, MN

NASHVILLE COMES TO OKLEE IN CONCERT!
JACK SUNDRUD
LEAD SINGER FOR THE BAND "GREAT PLAINS"
JULY 6, 7-9 P.M.
OKLEE SCHOOL GYM
$7.50 Adults $5.00 Students

Galaxy twin
GALAXY I
CON AIR
GALAXY II
Gone Fishin'

96th Annual Pennington County Funland
July 15-20, 1997
THIEF RIVER FALLS
FREE GATE

SCHEDULE OF EVENTS

GOSPEL MUSIC NIGHT
Tuesday, July 15
6:00 P.M. - 9:00 P.M. In The Bandshell

Teen Dance
Thursday, July 17
AT THE GRANDSTAND IMMEDIATELY FOLLOWING TALENT SHOW
$4.00 Per Person
See You There

BULLRIDE '97
At The PENNINGTON COUNTY FAIR
Thief River Falls, MN
2 BIG NIGHTS!
Friday & Saturday, July 18 & 19
7:00 P.M.
PENNINGTON COUNTY

WIN
1st - POLARIS 4-WHEELER
2nd - ARCTIC KITTY CAT
3rd - CRAFTSMAN RIDING MOWER
4th - TORO 8-HP SNOW BLOWER
5th - JD WEED TRIMMER; 6th GAS GRILL
7th - HOMEMADE QUEEN-SIZE QUILT
JAYCEE DEMOLITION DERBY
SUNDAY, JULY 20
5:30 P.M.
In The Grandstand

IN THE BANDSHELL NO CHARGE!
Magician
Key Lane
J. Bobby Hamilton
Matt Vorderbruggen
BANDSHELL SCHEDULE

THE JOHNNY HOLM BAND
Wednesday, July 16th
7:00 P.M.
Pennington County Fairgrounds Grandstand
Advanced Tickets Available For $6.00 At Kezer Music and Hugo's Supermarket In Thief River Falls
$8.00 At The Gate
NO RESERVED SEATING

Pennington County Fair Presents...
Roger Brothers Funland
Unlimited Rides – Unlimited Fun For One
One Session Low, Low Price Of $10.00
MEGA PASS
Low, Low Price Of $25.00
COME AND VISIT ROGER BROTHERS SHOWS THEMED CARNIVAL! NEW TO PENNINGTON COUNTY FAIR THIS YEAR!

GENUINE JULY 4TH SPARKLERS
BUSCH and BUSCH LIGHT 24 PACKS
The Mountain Still Stands!
Sale Begins Monday, June 30th
ZIMA 12 Pack Bottles $9.99
COORS LIGHT SUITCASES $12.99
Please Use Our Products In Moderation!
BUDWEISER & BUDWEISER LIGHT $6.99 12 Pack Bottles
MILLER HIGH LIFE & HIGH LIFE LIGHT $10.99 30 Packs
BARTLES & JAMES 4 Packs 2/$5.98 ASSORTED FLAVORS (Sale Price On Multi-packs Of Two Only)
OPEN JULY 4TH REGULAR HOURS HAVE A SAFE & HAPPY 4TH OF JULY!!
"NORTHWEST MINNESOTA'S MOST COMPLETE FULL-SERVICE PACKAGE STORE"
FALLS LIQUOR
Corner of 3rd & Atlantic 681-1992 Thief River Falls

TRF, Bemidji wind up with VFW split at Irv Wilson Field

Bemidji won the opener 11-5 and jumped out to a 4-0 lead in the top of the first inning of the nightcap before Thief River Falls rallied for a 12-5 victory and a VFW baseball doubleheader split Monday at Irv Wilson Field.

Andrew Solem hit a home run in both games for the Thief River Falls 16-year-olds, who went to 4-6 for the year. Bemidji left with a 10-3 record.

TRF vs. Bemidji - Game 1

				r	h	e
Bemidji	035	102	0	11	11	0
Thief River Falls	200	020	1	5	6	2

Pitching - (TRF) Derek Berg-LP; (Bemidji) Justin Holmgren-WP.

TRF offensive highlights - Andrew Solem, 2 hits, home run, Mike Dowers 2 hits.

TRF vs. Bemidji - Game 2

				r	h	e
Bemidji	400	000	1	5	9	0
Thief River Falls	226	020	x	12	13	2

Pitching - (TRF) Duane Wolff-WP; (Bemidji) Scott Fogelson-LP.

TRF offensive highlights - Andrew Solem 3 hits, home run, Derek Berg, Joey Pribula, Jeff Rislov 2 hits each.

POOL

■ Lap swimming - 6-7:30 a.m. Monday, Wednesday, Thursday; 6-7 p.m. Tuesday, Friday.

■ Open swimming - 1-3:30 p.m. Monday-Friday; 7-10 p.m. Monday-Friday; 1-9 p.m. Saturday, Sunday.

■ Water aerobics - 6-7 p.m. Monday, Wednesday, Thursday.



Teammates met Nick Chiodo at home plate after he put Thief River Falls on the scoreboard with a lead-off home run in the sixth inning of Thursday's amateur baseball game against Roseau at Irv Wilson Field. The Royals beat the Thieves 7-4.

Roseau ends TRF win streak

Five-game Thief River Falls amateur baseball winning streak ended Thursday with a 7-4 loss to Roseau at Irv Wilson Field.

Roseau pitcher Andy Jenson struck out 13 batters. He threw six innings of scoreless three-hit baseball before serving up a first-pitch home run to lead-off hitter Nick Chiodo to open the bottom of the sixth.

By then, however, the Royals had staked the big righthander to a 6-0 lead.

Mitch Bernstein, the Grygla High School graduate who played high school, Legion and college baseball in Thief River Falls before moving on to a starting role in the North Dakota State University infield, figured prominently into the Thieves effort that chopped the difference to 6-4. Bernstein doubled and scored on a Chane Keefe single in the seventh, then followed a Chiodo walk and a Steve Burslie double with a two-run single in the eighth.

But Roseau cut off the comeback with a Josh Stromlund home run in the top of the ninth to beat Thief River Falls for the second time this summer.

The Royals' early-game success included a run without the benefit of a base hit in the first inning when Stromlund walked to start the game, advanced on an infield out and a wild pitch, and scored on a groundout by Todd Wensloff.

Wensloff singled to open the fourth and scored when an error was tagged on to Aaron Larson's base hit. Chad Degemes followed with a home run to left-center field that bumped the difference to 4-0.

Former Thief River Falls head high school baseball coach Tracy Wensloff, who was 2-for-3 with a walk in the role of designated hitter, drove a two-out single to left in the sixth that preceded a double into the left field corner by Aaron Stromlund and a two-run bloop single down the right field line by Josh Stromlund to make it 6-0.

Thief River Falls starting pitcher Aaron Chaput worked seven innings. Steve Burslie pitched the final two innings.

The Thieves, who started the year 0-4 before putting together the win streak, are now 5-5. The Royals, who won a 5-4 match-up with Thief River Falls in Roseau June 6, are 6-5. The Thieves will return to action Wednesday with a 7:30 p.m. game at Warroad.

Scoring/Innings

				r	h	e
Roseau	100	302	001	7	11	2
Thief River Falls	000	001	120	4	7	2

Pitching - (TRF) Aaron Chaput 7-LP; Steve Burslie 2; (Roseau) Andy Jenson 9-WP, 13 strike-outs.

Offensive highlights - (TRF) Nick Chiodo 2/3, home run; Mitch Bernstein 2/4; (Roseau) Tracy Wensloff 2/3, Josh Stromlund 2/4, home run; Todd Wensloff 2/5, Chad Degemes home run.

MEN'S SOFTBALL

Division I

	w	l
Bud Ice	11	1
Amoco/Cellular/Pizza Hut	10	2
Baker's Auto Salvage	6	6
Kandiyohi	6	6
Budget/Star Tribune	5	7
Northwest Eye Center	5	7
Thygeson Construction	4	8
Anderson Power	1	11

Division II

	w	l
Keystone Light/Green Funeral	9	3
Phillips Iron & Metal	9	3
Pepsi	9	3
Best Western Inn	8	4
Miller Lite	8	4
Taco John's/Hutchinson	5	7
Northern Pride/Times	5	7
Black Magic/Black Cat	4	8
Digi-Key	2	10
The Club	1	11

Results

■ Tuesday, June 24 - postponed.

■ Thursday, June 26 - (6:20 p.m.) Kandiyohi 16, Anderson Power 4, Amoco 24/Cellular 2000/Pizza Hut 7, Thygeson Construction 0, Baker's Auto Salvage 12, Northwest Eye Center 6, Bud Ice 16, Budget/Star Tribune 13, (7:30 p.m.) Amoco 24/Cellular 2000/Pizza Hut 11, Kandiyohi 2, Anderson Power 7, Thygeson Construction 0; Northwest Eye Center 15, Budget/Star Tribune 14, Bud Ice 16, Baker's Auto Salvage 11.

Schedule

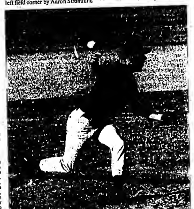
■ Tuesday, July 1 - (6:20 p.m.) The Club vs. Miller Lite, Field 1; Pepsi vs. Keystone Light/Green Funeral Home, Field 2; Best Western Inn vs. Digi-Key, Field 3; Taco John's/Hutchinson vs. Black Magic/Black Cat, Field 4; Northern Pride vs. Phillip's Iron & Metal, St. Hilaire Field 1; (7:30 p.m.) Miller Lite vs. Pepsi, Field 1; Keystone Light/Green Funeral Home vs. Taco John's/Hutchinson, Field 2; Best Western Inn vs. The Club, Field 3; Black Magic/Black Cat vs. Digi-Key, Field 4; Northern Pride vs. Phillip's Iron & Metal, St. Hilaire Field 1.

■ Thursday, July 3 - (6:20 p.m.) Bud Ice vs. Amoco 24/Cellular 2000/Pizza Hut, Field 1; Budget/Star Tribune vs. Anderson Power, Field 2; Kandiyohi vs. Northwest Eye Center, St. Hilaire Field 1; Baker's Auto Salvage vs. Thygeson Construction, St. Hilaire Field 2; (7:30 p.m.) Amoco 24/Cellular 2000/Pizza Hut vs. Budget/Star Tribune, Field 1; Bud Ice vs. Anderson Power, Field 2; Northwest Eye Center vs. Baker's Auto Salvage, St. Hilaire Field 1; Kandiyohi vs. Thygeson Construction, St. Hilaire Field 2.

TRF Legion twinbill postponed Tuesday

Wet grounds forced postponement of Tuesday's scheduled Thief River Falls vs. East Grand Forks American Legion baseball doubleheader at Irv Wilson Field.

Coach Bruce Elseth's Post 117 squad took a 1-11 record into a scheduled appearance at the East Grand Forks Invitational over the weekend. Thief River Falls will host Crookston and Roseau and back-to-back 6 p.m. doubleheaders Monday and Tuesday, respectively, at Irv Wilson Field.



Starting pitcher for the Thief River Falls Thieves in Thursday's amateur baseball match-up with Roseau at Irv Wilson Field was Aaron Chaput, who made this early-game delivery and went seven innings before giving way to Steve Burslie. Roseau won 7-4.

Perham sweeps VFW

Perham scored three runs in the bottom of the seventh inning Wednesday to beat Thief River Falls 12-11 in the second half of a VFW baseball doubleheader.

Thief River Falls 16-year-olds, after losing the opener 10-4, had scored three times in the top of the seventh inning of the nightcap to take an 11-9 lead, but couldn't hold on for the win.

The two losses dropped Thief River Falls to 4-8 for the year. The Rick Ostby-coached squad will return to action Monday with a 5 p.m. doubleheader at Crookston.

TRF vs. Perham - Game 1

				r	h	e
Thief River Falls	021	010	0	4	6	1
Perham	422	010	x	10	12	1

Pitching - (TRF) Casey Enge-LP; (Perham) Baumgart-WP.

TRF offensive highlights - Derek Berg 2 hits, home run; Mike Dowers home run.

TRF vs. Perham - Game 2

				r	h	e
Thief River Falls	010	250	3	11	14	4
Perham	020	043	3	12	6	4

Pitching - (TRF) Andrew Solem-LP; (Perham) Grismer-WP.

TRF offensive highlights - Andrew Solem, Mike Dowers, Casey Enge 2 hits each.

TRF BASEBALL

■ Saturday, June 28 - Thief River Falls Elks Invitational (14-15-year-olds), Legion at East Grand Forks Invitational.

■ Sunday, June 29 - Thief River Falls Elks Invitational (14-15-year-olds), Legion at East Grand Forks Invitational.

■ Monday, June 30 - Legion vs. Crookston (2), 6 p.m., Irv Wilson Field; VFW at Crookston (2), 6 p.m.

■ Tuesday, July 1 - Legion vs. Roseau (2), 6 p.m., Irv Wilson Field.

■ Wednesday, July 2 - VFW vs. Moorhead (2) 5 p.m., Irv Wilson Field; 13-year-olds at Grand Forks (2), 5 p.m.; Thieves at Warroad, 7:30 p.m.

■ Thursday, July 3 - VFW vs. Perham (2), 4 p.m., Irv Wilson Field.

■ Sunday, July 6 - Thieves vs. Warroad, 6 p.m., Irv Wilson Field.

Classified Advertising Delivers

Link RECREATIONAL
MERCURY OUTBOARDS
FORCE Outboards BY MERCURY MARINE
THIS SATURDAY AND SUNDAY, JUNE 28 & 29, LINK RECREATIONAL IS HAVING AN EVENT YOU WON'T WANT TO MISS . . .
TEST DRIVE BOATS
★ BAYLINER ★ MAXUM ★ NORTHWOOD ★ SYLVAN ★ LOWE ★ SMOKER CRAFT
SATURDAY JUNE 28 12 NOON-8:00 P.M.
SUNDAY JUNE 29 10 A.M.-8:00 P.M.
AT THE OTTERTAIL PIER RESTAURANT
FISHERMAN SPECIAL! SALE $3995
PONTOON SPECIAL! SALE $4995
RUNABOUT SPECIAL! $9995
YOUR NO HIDDEN COST DEALER!
Link RECREATIONAL Formerly Carr's Marine
1-800-333-9486 • 218-367-2033 10 Miles South Of Perham, MN Hwy. 78, Ottertail, MN HOURS: Mon.-Sat. 8:30-5:30 Sun. 9:00-4:00
OPEN 7 DAYS

WOMEN'S SOFTBALL

Baker's Auto Salvage nearly doubled its Thief River Falls Women's Slow Pitch Softball League win total with back-to-back doubleheader sweeps Monday and Wednesday.

Monday, a 7-0 forfeit decision over Kandiyohi was followed by a 27-2 victory over Pepsi when Kristy Rhen (2 doubles), Vicki Stokke and Michele Audette were 3-for-3, Dorene Myer (home run), Cheryl Engelstad (home run), Lisa Poole (home run), and Janelle Nelson were all 3-for-4, while Nancy Sweep (double) and Kelly Waswick were both 2-for-2.

Wednesday, Baker's Auto Salvage beat Digi-Key 13-3 and Dan's Trucking 6-3. Against Digi-Key, Engelstad, Becky Knutson and Traci Rendulich all went 3-for-3; Poole hit a grand slam home run; and Rhen was 2-for-2. The win over Dan's Trucking featured 3-for-3 games by Engelstad (double), Sweep (triple) and Waswick, plus 2-for-3 games by Rhen and Lisa Hovet.

Best Western Inn Ridgerunners/Burkle Trucking also won a pair of games Wednesday. Andie Engen was 2-for-2, while Dawn Knoll and Julie Stennes both went 2-for-3 in an 11-1 win over Amoco 24/Pizza Hut. Michelle Erickson was 3-for-3; Engen 3-for-4, and Paula Fanfulik was 2-for-3 in a 22-1 victory over Kandiyohi.

Stephen Leach, Becca Leach, Jacki Hoglo, and Cami Sorenson were all 5-for-5 as Hjelle Roofing shut out Thibert/Philion 15-0 Wednesday.

Division I

	w	l
Swingers	12	0
Baker's Auto Salvage	0	2
BW Ridgerunners/Burkle	8	2
Dan's Trucking	8	4
RLF Merchants	3	0

Division II

	w	l
Amoco 24/Pizza Hut	5	5
Pepsi	4	6
Thibert/Philion	4	8
Hjelle Roofing	2	0
Kandiyohi	1	9
Digi Key	1	7

Results

■ Monday, June 23 - (6:30 p.m.) Thibert/Philion 22, Hjelle Roofing 16, Baker's Auto Salvage 7, Kandiyohi 0 (forfeit), Swingers 12, Pepsi 2, (7:45 p.m.) Thibert/Philion 15, Kandiyohi 5, Baker's Auto Salvage 27, Pepsi 2, Swingers 15, Hjelle Roofing 0.

■ Wednesday, June 25 - (6:30 p.m.) Dan's Trucking 13, Kandiyohi 1, Best Western Inn Ridgerunners/Burkle Trucking 11, Amoco 24/Pizza Hut 1, Baker's Acres 13, Digi-Key 3, Swingers 6, Red Lake Falls Merchants 4; Hjelle Roofing 10, Thibert/Philion 2, (7:45 p.m.) Baker's Auto Salvage 6, Dan's Trucking 3, Best Western Inn Ridgerunners/Burkle Trucking 22, Kandiyohi 1, Digi Key 17, Amoco 24/Pizza Hut 10, Swingers 11, Thibert/Philion 10, Red Lake Falls Merchants 11, Hjelle Roofing 1.

Schedule

■ Monday, June 30 - (6:30 p.m.) Hjelle Roofing vs. Baker's Auto Salvage, Field 1; Dan's Trucking vs. Best Western Inn Ridgerunners/Burkle Trucking, Field 2; Kandiyohi vs. Digi-Key, Field 3; Thibert/Philion vs. Red Lake Falls Merchants, RLF Field 1, Pepsi vs. Pizza Hut, RLF Field 2, (7:45 p.m.) Dan's Trucking vs. Baker's Auto Salvage, Field 1, Digi-Key vs. Best Western Inn Ridgerunners/Burkle Trucking, Field 2, Kandiyohi vs. Hjelle Roofing, Field 3, Pepsi vs. Red Lake Falls Merchants, RLF Field 1, Pizza Hut vs. Thibert/Philion, RLF Field 2.

■ Wednesday, July 2 - (6:30 p.m.) Pizza Hut vs. Swingers, Field 1, Hjelle Roofing vs. Digi-Key, Field 2, Red Lake Falls Merchants vs. Kandiyohi, RLF Field 1; Pepsi vs. Thibert/Philion, RLF Field 2, Baker's Auto Salvage vs. Best Western Inn Ridgerunners/Burkle Trucking, RLF Field 3, (7:45 p.m.) Pizza Hut vs. Hjelle Roofing, Field 1, Digi-Key vs. Swingers, Field 2, Red Lake Falls Merchants vs. Thibert/Philion, RLF Field 1, Baker's Auto Salvage vs. Pepsi, RLF Field 2, Best Western Inn Ridgerunners/Burkle Trucking vs. Kandiyohi, RLF Field 3.

TRAP LEAGUE

Point Standings

	w	l	t	pts
Narverud Cleaners	7	0	1	15
Johnson Quick-Set	7	0	1	15
Old Guide Charters	7	1	0	14
Eagles	0	1	1	13
Northern State Bank	6	2	0	12
Hagen Adjustment	0	2	0	12
Red Lake Falls	5	2	1	11
Hartz Foods	4	4	0	8
Northern Gun & Pawn	4	4	0	8
Northwest Grain	4	4	0	8
Westside Motors	3	4	1	7
Evergreen Implement	3	4	1	7
Pro Imports	3	4	1	7
Sjoberg's Cable TV	3	5	0	0
Tony Dorn Inc.	3	5	0	8
Woodmen Construction	2	6	0	4
The Times	2	6	0	4
National Transmission	1	6	1	3

June 23 Match Results

■ Red Lake Falls def. Woodmen Construction 121-116, Evergreen Implement Co. def. National Transmission 108-101; Pro Imports def. Northern Gun & Pawn 112-111; Johnson Quick Set def. Sjoberg's Cable TV 120-111; Narverud Cleaners def. Tony Dorn Inc. 115-103, Northern State Bank def. Hartz Foods 120-114, Westside Motors def. The Times 105-103, Old Guide Charters def. Northwest Grain 118-108, Eagles 117 vs bye, Hagen Adjustment 109 vs bye.

Week 8 Individual Scores

■ Woodmen Construction (score-handicap-total) - Steve Krute 24-4-24, Lynn Skibicki 24-3-24, Al Newton 20-2-22, Wes Skibicki 20-2-22, Curt Gorud 21-0-24.

■ Red Lake Falls - Keith Lienes 24-0-24, Darryl Cymbaluk 24-0-24, Earl Strand 25-0-25, Art Klipping 24-0-24, Leroy Christianson 24-0-24.

■ National Transmission - Don Haack 18-5-22, Keith Moen 23-2-24, Kirby Hamre 24-3-24.

■ Evergreen Implement Co. - Ray Derouin 11-5-15, Kevin Johnson 20-6-24, Marland Johnson 16-7-23, Larry Kaisel 23-4-24, Cory Moen 19-3-22.

■ Northern Gun & Pawn - Howard Stowe 22-1-23, Steve Fossell 22-6-24, Pat Molstad 25-0-25, Ty Lahren 17-8-24.

■ Pro Imports - Peter Lavalier 17-0-24, Paul Wold 15-8-22, Vince Grealis 18-6-24, Steve Swanson 11-8-16, Steve Tsukichi 14-8-22.

■ Sjoberg's Cable TV - Marv Carlson 21-7-24, Dave Grovum 22-4-24, Dick Sjoberg 24-3-24, Stan Sjoberg 24-1-24.

■ Johnson Quick-Set - Karl Bjorkman 25-0-25, Luke Novacek 22-1-23, Rick Sovde 22-22, Fran Johnson 25-0-25, Al Steinhauer 25-0-25.

■ Narverud Cleaners - Jeremy Sisler 23-4-24, Steve Narverud 24-1-24, Dan Narverud 22-1-23, Ken Pernham 22-2-24, Ron Lindberg 20-0-20.

■ Tony Dorn Inc. - Rick Anderson 22-2-24, Al Boughton 16-4-20, Dick Sculthorp 20-1-21, Tony Dorn 19-4-22.

■ Hartz Foods - Mike Lane 20-4-24, Bob Beaudry 22-0-22, Warren Hanestad 19-1-20, George Hanestad 16-8-24, Randy Knott 24-3-24.

■ Northern State Bank - Tom Grealis 21-1-22, Dennis Zulewski 25-0-25, Duane Holland 21-3-24, Howard Thorson 24-0-24, Darin Bendickson 25-0-25.

■ Westside Motors - Tommy Grealis 23-8-24, Laura Toren 22-5-24, Ryan Hible 19-5-24, Jon Pream 15-3-18.

■ The Times - Fred Olson 21-2-22, Andy Tri 23-1-24, Jeremiah Hunt 13-4-17, Jeff Hunt 16-8-24.

■ Northwest Grain - Dean Bruggeman 23-4-24, Jed Nelson 19-0-10, Kurt Nelson 22-0-22, Rick Horien 21-1-22, Randy Horien 20-1-21.

■ Old Guide Charters - Walt Leach Jr. 24-1-24, Bruce Dokken 21-1-22, Pat Fischer 25-0-25, Pam Johnson 18-3-21, Gordie Anderson 19-5-24.

■ Eagles - Peter Tri 25-0-25, Dick Lambert 25-0-25, Joel Nelson 24-1-24, Kurt Dupree 21-0-21, Dave Dupree 22-0-22.

■ Hagen Adjustment - Mark Ambercrombie 24-3-24, Mike Ratzlaff 21-4-24, Jim Counter 10-2-21, Donn Tunheim 13-8-21, Stephie Sculthorp 13-6-10.

Nelson, Looker hit home runs in 14-6 TRF win over Ada

Chris Nelson and Joby Looker hit home runs to lead the Thief River Falls Thieves to a 14-6 Monday night amateur baseball win at Ada.

Nelson began the game with a 3-run homer in the first inning. Looker had a 2-run shot in the fourth for the Thieves, who out-hit the A's 13-8.

Eric Bjorgaard pitched eight innings for the win. Steve Burslie worked the ninth in relief.

Both sides had three errors.

YOUTH BASEBALL

■ Monday, June 30 - (6:30 a.m.) Dodgers vs. A's, Little League Field, White Sox vs. Mets, Fast Pitch Field, Giants vs. Cubs, Field 1; (10:30 a.m.) Blue Jays vs. Dodgers, Little League Field, White Sox vs. Red Sox, Fast Pitch Field, Giants vs. Braves, Field 1, (12:30 p.m.) Yankees vs. Twins, Little League Field, Royals vs. Rangers, Fast Pitch Field, Padres vs. Braves, Field 1; (2:30 p.m.) Astros vs. Pirates, Little League Field, Brewers vs. Goodridge, Fast Pitch Field, Phillies vs. Goodridge, Field 1; (4:30 p.m.) Mariners vs. Goodridge, Little League Field, Tigers vs. Orioles, Fast Pitch Field, Reds vs. Marlins, Field 1.

■ Wednesday, July 2 - (6:30 a.m.) Indians vs. A's, Little League Field, Angels vs. Mets, Fast Pitch Field, Reds vs. Phillies, Field 1; (10:30 a.m.) Blue Jays vs. Indians, Little League Field, Red Sox vs. Angels, Fast Pitch Field, Reds vs. Cubs, Field 1; (12:30 p.m.) Astros vs. Goodridge, Little League Field, Royals vs. White Sox, Fast Pitch Field, Rockies vs. Cubs, Field 1; (2:30 p.m.) Mariners vs. Pirates, Little League Field, Brewers vs. Orioles, Fast Pitch Field, Giants vs. Goodridge, Field 1; (4:30 p.m.) Yankees vs. Dodgers, Little League Field, Tigers vs. Goodridge, Fast Pitch Field, Padres vs. Goodridge, Field 1.

RAIN CARE CO.
Goodridge, MN
Seamless Aluminum Guttering Heating, Air Conditioning
378-4641 378-4585
Our Seamless gutters are manufactured from .032 gauge pre-painted aluminum, the heaviest gauge used in the industry. If your home is 20 feet or 200 feet in length our seamless gutter is made in one continuous length, eliminating any joints or seams in the middle length. Inquire before you purchase "Seamless Gutter" about the thickness of the material used and be certain that it is made in one continuous length.
SEAMLESS GUTTERS Direct From Our Mobile Factory To Your Home



Jack Sundrud

Sundrud to help raise funds for Oklee school

Oklee native Jack Sundrud, who now lives in Nashville, TN, will take part in a program Sunday, July 6, at 7 p.m. in the Oklee school auditorium to raise funds for new bleachers in the Oklee school gymnasium. The project is now within $6,000 of its goal.

Sundrud is a member of the graduating class of 1967 at Oklee high school and will be attending a reunion that weekend. He told fund raiser organizers that he would be glad to help in any way he could.

Before completing high school, Sundrud was writing songs and performing with a Thief River Falls group called *Back Street Journal*. He later moved to Bemidji to work with a group called *Padipto*, then worked with musical groups out of Fargo, ND and did solo work before moving to Nashville in 1981.

In Nashville he worked in back-up bands for other performers and did studio background music. He is currently performing with the group *Great Plains* as a vocalist and song writer.

Also appearing on the program will be John Kimball of Maryland who lives in the Oklee community during the summer farming season. He will perform on guitar, keyboard and harmonica as well as sing.

Tickets are on sale at $7.50 for adults and $5 for students at Oklee Elevator, Security State Bank, Cenex and Bob's NAPA in Oklee and Kezar Music in Thief River Falls. They will also be available at the door.

OUR ADVERTISERS SAVE YOU MONEY!

Go with the Pro.
IN-SINK-ERATOR PRO Series Food Waste Disposers
Available only from your professional plumbing contractor.
• More power than comparable disposers.
• Longer full warranties—up to 7 years, covering parts, labor & in-home service.
• Exclusive Quiet System sound package for quietest operation.
For your best value in disposers, ask about the PROS!
LEE Plumbing & Heating, Inc. Thief River Falls, Mn.
Larry Lee #3779M 1430 N. Main 681-1903 T.R. Falls

Sen. Moe to be honored with adoption as member of Red Lake Chippewa

Sen. Roger Moe of Erskine, majority leader in the Minnesota Senate, will be adopted as an honorary member of the Red Lake Band of Chippewa Indians in special ceremonies Saturday, July 5, on the pow-wow grounds in the city of Red Lake on the Red Lake Indian Reservation.

"The Red Lake Nation is proud to call Senator Moe 'our senator' and an adopted member of the Red Lake Band of Chippewa Indians," stated Bobby Whitefeather, chairman of the Red Lake Tribal Council.

"Red Lake does not convey this honor lightly," Whitefeather added. "It is a rare occurrence. Other adopted members include Vice Presidents Hubert Humphrey and Walter Mondale, also great friends of Red Lake."

The tribal council chairman said that Senator Moe has done exemplary work on behalf of the Red Lake Nation and other Minnesota Tribes.

"This work includes, but is not limited to, the first appointment of an Indian and non-Judeo/Christian as Senate Chaplain (Red Lake Spiritual Elder Thomas J. Stillday Jr.) and advocating the first 'State of the Tribes' presentation before a joint House/Senate committee in 1997."

The ceremonies are scheduled to begin at 4 p.m. with a naming ceremony conducted by the Red Lake Hereditary Chiefs: Greeting Spears Jr., Alvin Sanders, Gerald Spears, George William King, Sam Strong, Alexander Gillespie Jr. and John Sumner Sr.

Presentation of an eagle feather will be made by Spiritual Elder Stillday and adoption ceremonies conducted by the hereditary chiefs and tribal council. A feast is scheduled for 5 p.m. with a pow-wow grand entry at 7 p.m. led by Sen. Moe [illegible]

[illegible] Whitefeather [illegible]

[illegible]

Work resumes on Cass Lake-Bemidji 4-lane

Pre-construction conference held Wednesday, June 25, marked the official beginning of Phase II of the Trunk Highway 2 four-lane project between Bemidji and Cass Lake. The meeting was held between the prime contractor, Thorson Construction of Bemidji, and the Minnesota Department of Transportation (MnDOT).

Project completion is expected by the fall of 1998, according to Todd Vonasek, MnDOT project engineer.

"Clearing and grubbing for the project is underway and building of the embankment areas will be taking place at the same time," Vonasek said. The project is starting at the west end near the Potlatch plant where Phase I has just been completed.

Vonasek added that motorists will not incur any traffic interruptions until later into the project. "The work at this early stage will be confined to roadside operations which includes stump burning," he said.

MnDOT advised motorists to slow down when approaching any construction work zone, follow signing instructions and be prepared to make sudden stops if necessary.

THE BEST LOOKING FIGURES YOU'LL SEE THIS SIDE OF BAYWATCH.
SAVE $1700 SAVE $1300 SAVE $1200
TIGERSHARK GET HOOKED
www.rvsports.com sales@rvsports.com
RV Sports Hwy. 1 & 59 West, P.O. Box 411 Thief River Falls, MN 56701 Telephone: (218) 681-1007 FAX: (218) 681-8120

HURRY IN!!! SALE ENDS JULY 6, 1997
Save time. Save energy. Save up to $25.
Doing it right the first time with Benjamin Moore paint saves a lot more than time and energy—it saves money. And right now, you can save even more with our special $5 per gallon mail-in rebate on a large selection of interior and exterior paints. Buy the maximum 5 gallons, save $25.
But hurry. This offer is available between May 19 and July 6, 1997.
$5 Mail-in Rebate on select gallon cans of Benjamin Moore Paint. Up to $25.
MoorLife Latex House Paint MoorGlo MoorGard Latex House Paint
Best Paint. Best Advice. Benjamin Moore PAINTS A Stroke Of Brilliance.
PAINT & GLASS INTERIORS INC.
4th & Horace • Thief River Falls • (218) 681-3012

STIHL DEPENDABILITY From Turf To Treetop!
STIHL Chainsaws and Trimmers SAVE UP TO $50.00
017 14" Bar & Chain $199.95
025 16" Bar & Chain $299.95
029 16" Bar & Chain $349.95
FS 36 •31 cc engine •Double Line Tap Head •Optional Polycut Blade Kit ONLY $139.95
Manufacturer's suggested retail prices. Actual dealer prices may vary.
Call 1-800-GO-STIHL or see your Yellow Pages under "Saws" for the Stihl dealer nearest you.
INNOVATION • VALUE • PERFORMANCE

AGRICULTURE

Minnesota Seed Lab helps consumers get "what they pay for"

Making sure consumers get what they pay for in seed is the goal of the Minnesota Seed Lab, operated by the Minnesota Department of Agriculture. Analysts in the lab are constantly separating, counting and analyzing seed samples in exacting, sometimes tedious, work.

"Whether it's an urban homeowner buying flower seeds or grass mixtures, or a farmer preparing to plant soybeans, wheat or barley, the assurance of quality is important," states Gene Hugoson, Minnesota Commissioner of Agriculture.

Chuck Dale, who supervises the seed and noxious weed program, says that when he travels around the state and sees a field that looks good, he feels he has had some part in it. Through the program Dale supervises, county agriculture inspectors and MDA regional staff collect random samples of approximately four percent of the estimated 50,000 different lots of seed sold throughout Minnesota each year.

These official samples collected by inspectors, along with approximately 3,000 others submitted annually by consumers, are analyzed at the state seed lab in St. Paul. Laboratory analysts evaluate the samples for: (1) purity to determine if the contents match the claims made on the label and whether any unwanted contaminants are present and (2) viability (germination) to find out how much of the seed is likely to grow in optimum conditions.

"When you buy a bag of seed you seldom purchase 100 percent pure seed," explains Mike Muggli, seed lab supervisor. "The package may contain inert material, seeds of a different variety or even weed seeds. There's nothing illegal or wrong with that as long as the percentage of seed and other materials match what is stated on the label; and as long as any contaminants that are present fall within the limits established in the state seed law."

However, over the past three years, an average of 15 percent of the samples have failed to meet specifications due to insufficient labeling or quality. That situation concerns Hugoson.

"When a violation is detected, sellers must relabel their seed to reflect the actual composition of the product as determined by the seed laboratory," he said. "If the product is found to contain something that makes it unlawful to sell, like noxious weeds, it must be withdrawn from the market and reconditioned or destroyed."

"By acting as a watchdog we help to maintain good standards in the marketplace," Muggli added.

Hybrid corn and soybean seeds have among the lowest rates of violations for package content not matching the label's description. Grass seed mixes, forage mixtures and flower seeds rank among the highest in numbers of violations.

Even when a product is not in violation of state standards, consumers may not always be aware of exactly what they are getting, Muggli said.

"It's imperative that consumers read the labels before purchasing seeds," he said. "Some flower mixes, for example, contain only one to two percent seed and the rest of the material in the package is an inert carrier. Some consumers think that's just dandy because they don't have to worry about planting too thickly. Other consumers do not consider that good value for their money."

The public needs to know that it is not only state regulators who can access the services of the Minnesota Seed Lab. Anyone can submit a sample to the lab and, for a fee, learn the quality of their seed. Many farmers submit samples of their crop seeds to learn germination rates and how well the seed will perform under stress.

"It all adds up to a quality consumer service that MDA employees are proud to provide," Commissioner Hugoson said.

New farm bill will impact businesses

Last year's Federal Agricultural Improvement and Reform Act (farm bill) has forced Minnesota feed grain and wheat growers to rethink how they manage their operations. But rural businesses also will have to do some new thinking, according to Tom Stinson, applied economist with the University of Minnesota Extension Service.

According to Stinson, the old rules for commerce in rural areas are in a state of flux because FAIR is changing the nature of farm incomes.

"Local businesses are going to have to set up some new rules for making decision," Stinson said.

Under FAIR, commodity program payments are to be decoupled from market prices for at least the next six years. Each eligible farmer will now receive a fixed, annual production flexibility contract (PFC) payment. When prices are high, producers will get an added bonus. But when prices fall below a certain threshold, farmers will lack a portion of the buffer zone they used to have.

Farm incomes are more likely to vary from year to year. Stinson said Minnesota farmers are on the winning side in the program's inaugural year, reaping $260 million more in payments in 1996 than they would have under the previous program. While this was not enough to have a major impact on the larger Minnesota economy, it certainly provided a welcome boost to farm income, Stinson said.

Local businesses also stood to gain in such a year, he added. But the peaks and valleys that farmers experience in income from one year to the next eventually make their way to the establishments from which they buy goods. This translates into less certainty for business.

"The new program has the potential for wider swings in local economies," points out Barry Ryan, a research associate in the College of Agricultural, Food and Environmental Sciences, "but it could also bring in some extra dividends."

Main Street is going to have to pay more attention to the farm economy than may have traditionally been the case, the economists say. Dealers in durable consumer goods and capital equipment for the farm will experience more volatility than in the past. In good farm years, Main Street is likely to do even better than before, but when farm prices turn down, local spending slumps will deepen.

"At the same time," Stinson said, "these businesses lack the insurance against disaster that farmers can obtain. In a flood year like 1997 or in times of drought, merchants will be more exposed than normal, even if farmers can recover a portion of their losses."

Stinson advises businesses which are indirectly related to the farm economy to adjust their practices to prepare for fluctuating farm incomes. They can start by paying closer attention to a given year's outlook.

"Retailers will need to practice careful management of inventories and purchasing decisions so they have the right amount of goods available given that year's farm income," Stinson said.

Post-CRP management information sheets on options, issues available

Landowners whose Conservation Reserve Program contracts are expiring may be interested in the Minnesota CRP Information Series, a set of 12 fact sheets produced by the Minnesota Department of Agriculture to help producers evaluate a number of post-CRP management options and issues.

About 900,000 acres will be released from CRP in Minnesota this fall. The CRP Information Series focuses on alternatives to returning CRP land to row crop production. Producers whose CRP land is highly erodible, in particular, may want to consider alternatives that allow them to keep the land in grass. Other themes in the series include evaluating the condition of CRP land for future uses, leasing the land and producing renewable energy.

Minnesota Commissioner of Agriculture Gene Hugoson encourages farmers to consider the options that are available for fragile lands.

"We hope farmers will read this material and seriously consider these alternatives to row crop production," he said. "Even if they are not planted with row crops, these lands can still have productive uses and economic value."

Individuals titles in the CRP information series include Renovating for Forage Production, Controlled Grazing, Harvesting Hay and Silage, Energy from Biomass, Harvesting the Wind, Converting to Organic Production, Persistence of Planted Forages, Weeds and Pocket Gophers, Basic Considerations for Leasing Post-CRP Land, Maintaining Conservation Benefits on Leased Land, Selecting a Lease Type and Recreational Leases.

The fact sheets in the series were written by authors from several different organizations. The series was produced by the Minnesota Department of Agriculture with funding provided by the Minnesota Legislature as recommended by the Legislative Commission on Minnesota Resources (LCMR).

The fact sheets are available separately or as a set from the Minnesota Department of Agriculture and the University of Minnesota Extension Service. A flyer that describes each of the fact sheets is also available.

To order copies or for more information, contact Barbara Weisman, Sustainable Agriculture Program, Minnesota Department of Agriculture, 90 West Plato Blvd., St. Paul, MN 55107 or call 612-282-6831 or 612-296-7673.

No sales tax ever on used farm machines

Permanent exemption of used farm machinery from Minnesota sales tax is included in the omnibus tax bill passed in the 1997 session of the Minnesota Legislature. For the past three years, used farm machinery had received temporary one-year exemptions.

The permanent exemption was pushed this session by DFL Senator Dallas Sams of Staples and Representative Al Juhnke of Willmar. A proposal to exempt new farm machinery was rejected.

Angus Association lists Thomas Oscarson's cows as tops

Three cows in the registered Angus herd of Thomas Oscarson and family of rural Red Lake Falls have been recognized by the American Angus Association.

The national recognition involves placement of the cows in the association's 1997 Pathfinder Report, published in the May issue of the *Angus Journal*.

There are more than 30,000 members in the American Angus Association and only 1,662 were represented in the Pathfinder Report, according to Richard Spader, executive vice president of the association headquartered in St. Joseph, MO.

The report includes a listing of 6,692 individual cows. Several hundred breeders have only a single cow listed and the largest number of cattle from any one herd in the exclusive listing is 67.

The Pathfinder Program identifies superior Angus cows based upon recorded performance traits that are economically important to efficient beef production, according to John Crouch, director of performance programs for the association. These traits include regular calving and heavy weaning weights of offspring. All registered Angus cows that meet the strict Pathfinder standards are listed, along with their owners, in the annual Pathfinder Report.

The Oscarson family has been raising registered Angus cattle for a number of years and exhibits regularly at the Pennington County Fair, Red Lake County Fair and several other cattle shows in the area.

FARMERS! KEEP YOUR EQUIPMENT CLEAN WITH ALLIED POWER WASHERS
SPECIAL PRICES ON BOTH HOT AND COLD WASHERS!
PARTS MASTER OIL 89¢ QT.
• 5W-30 • 10W-40 • 10W-30 • Transmission Oil
WE CARRY A FULL-LINE OF OIL, GAS & FUEL FILTERS
WILSON BROTHERS COMPANY
MON. - FRI. 8:00-5:30 SAT. 8:00 - 12 NOON
THIEF RIVER FALLS

USED AG PARTS
250 Plus Combines, 250 Plus Tractors, Swathers, Cultivators, Plows, Drills
SPECIALS: Rebuilt Clutch Disks, Engine Overhaul Kits, Rebuilt Turbos, Rebuilt Injection Pumps, New Harrow Tines And Baler Teeth
WE NOW STOCK A FULL LINE OF AG & TRUCK BEARINGS AND SEALS
NEW & REBUILT AIR CONDITIONING PARTS FOR MOST AG APPLICATIONS
CALL FOR PRICING
TR SALVAGE, INC.

TRAILERS FOR SALE
NEW FEATHERLITE TRAILERS
ALUMINUM 4-HORSE SLANT LOAD GOOSENECK WITH DRESSING ROOM
ALUMINUM 7' X 20' GOOSENECK STOCK
STEEL 6'8"X 20' GOOSENECK STOCK
STEEL 6'X16' BUMPER PULL STOCK
ALUMINUM 8'6"X17' BUMPER PULL CAR HAULER
STEEL 8'6"X24' GOOSENECK FLATBED WITH BEAVERTAIL
USED
1974 WW 6-HORSE GOOSENECK WITH DRESSING ROOM ... $3,000.00
—WILL TAKE TRADES— COME AND SEE THEM!
1 mile East of Roseau and 1 3/4 mile South on County Road 28
NORTHLAND TRAILER SALES
Phone: (218) 463-0022 or (218) 463-1837

SALE!
JUNE THROUGH JULY '97
BUY YOUR FENCING PRODUCTS NOW
2% Discount On 50 Posts
5% Discount On 100-plus Posts
Clips FREE with Posts
—ALSO AVAILABLE—
• BARB WIRE • BARBLESS WIRE • ELECTRIC WIRE • INSULATORS • FENCERS
CENEX LAND O LAKES
—STOP IN AT— FARMERS UNION COUNTRY STORE
Downtown Roseau (218) 463-1805
—Also At— FARMERS UNION OIL CO.
Downtown Badger (218) 528-3275

YOUR SMALL TOWN PERSONAL TOUCH FULL SERVICE LUMBERYARD
FALLS Building Center
218-253-2585 • 1-800-480-2756
Red Lake Falls, MN 56750
SPRING SPECIALS
FEATURING: BEST-BUILT POLE BUILDINGS
BUY NOW AND SAVE ON BEST BUILT POLE BUILDING PACKAGES
MACHINE, GARAGE OR RV STORAGE / HAYSHEDS / LOAFING SHEDS
All Packages Include Materials & Labor. Other Sizes and Options Available
Wheeling Roofing & Siding
Galvenized Steel Roofing/Siding $39.99
Painted Steel $49.99

BIG A AUTO PARTS
YOU CAN COUNT ON US!
THINK OF BIG A AS YOUR ONE-STOP SOURCE FOR ALL YOUR AUTO, TRUCK, TRACTOR AND HEAVY-DUTY PARTS NEEDS.
• COMPLETE MACHINE SHOP
• OVERNIGHT SERVICE ON PARTS NOT IN STOCK
• ASE CERTIFIED COUNTER AND SHOP PERSONNEL
681-2223 • 1-800-834-9252
Hwy. 59 & 1 West • Thief River Falls, MN

FLEET SUPPLY
Hwy. 1 and 59 W. Thief River Falls 681-2850
FOR PRICE, QUALITY AND SERVICE
CLOTHING: Children & Adult • Jeans • Boots • Coats • Shirts • Shoes • Caps
FARMING: • Livestock Equipment • Animal Supplies & Feed • Horse Tack • Tillage Equipment
HOME/HARDWARE: • Home Decor • Toys • Lawn & Garden • Batteries • Tools

AGRICULTURE

Spring soil compaction is undesirable, unavoidable

Soil compaction caused by operating field equipment for cultivation and planting in the spring is generally undesirable from a production standpoint but unavoidable from a practical standpoint, according to an article by Albert Sims, soil scientist at the University of Minnesota—Crookston, in *The Northwest Experiment Station News*.

Compaction becomes the greatest concern when spring soils are wet and the planting season is late. Farmers often opt to take their chances with compaction problems in order to get crops planted on as close to a timely basis as possible. It is frequently impractical or even impossible to wait for soils to dry adequately before operating equipment in the fields.

According to Sims, compaction occurs when soil volume is compressed and the porosity of the soil is reduced. Pore space is where water infiltrates and drains through the soil profile, air is exchanged between the soil system and atmosphere, and roots grow and access stored water and nutrients.

When soil compaction reduces pore space to such an extent that water and gas movement and exchange are reduced or plants cannot provide the energy necessary for root penetration to acquire water and nutrients, the results are unhealthy plants and reduced yields.

Since water tends to lubricate soil solids and make them easier to move, pressure from wheel weight will cause greater compaction on wet soil than dry soil. While pressure levels are not great enough to compress the solids themselves, they are great enough to move the solids into the pore space.

"To put it simply," Sims says in his article, "if the soil compaction is great enough, yields will be reduced."

He qualifies this generality, however, by noting that "Whether the compaction generally experienced in valley and surrounding soils is great enough to cause yield reductions will depend on the soil, degree of compaction, type of crop grown and weather conditions after the compaction event."

Some compacting is desirable since it conserves moisture for seed germination and forces the plant root system to branch and explore more of the lateral soil volume to acquire water and nutrients.

Too much soil compaction, however, reduces the soil pore space to such a degree that plant roots must physically move the soil solids to grow. When the energy required to do this exceeds the energy available, in addition to lack of newly acquired water and nutrients, plant health begins to deteriorate.

In research at Morris and Lamberton on wheat and soybeans, yields during dry years were greater in compacted soil due to reduction of evaporation through pores reaching continuous to the soil surface. In wet years, however, yields in compacted soils were reduced. In tests by NDSU near Grand Forks, ND, for instance, spring soil compaction reduced wheat yields up to 11 bushels per acre.

"The reality is that some soil compaction is unavoidable," Sims writes. "However, growers will want to reduce the detrimental soil compaction as much as possible. Once soil compaction has occurred, there is little that can be done during the growing season."

Avoidance is the most desirable approach. This means not working the soil until it is fit to work. If the soil is moist but crumbly when worked by hand, it can probably be worked by machine without serious compaction consequences.

Sims concludes that the only advice he can give growers is to be patient and assess the pros and cons of working fields too early in the spring.

Wheat Growers golf tourney

Thief River Golf Club on highway 32 north will be the site of the fifth annual Minnesota Association of Wheat Growers Golf Tournament to be conducted Monday, July 14, beginning with registration at 9 a.m.

Originally scheduled for the Grand Forks Country Club but moved because of the spring flood in Grand Forks, the tournament will be a four-man, 18-hole scramble with a shotgun start at 11 a.m. Prizes will be given to first, second and third place teams for low handicap and low scratch scores.

The tournament is open to members of the Minnesota Association of Wheat Growers and North Dakota Grain Growers Association with an entry fee of $40 per person. Non-members may also participate at a $60 entry fee. Cost includes green fees, cart, morning rolls and coffee, lunch and evening barbecue.

Register by mail until July 7 by sending the proper registration fee ($40 for members, $50 for non-members) along with name, address, phone number and handicap (or average score on 18 holes) to MAWG, 2600 Wheat Drive, Red Lake Falls, MN 56750. Make checks payable to MAWG.

For more tournament information contact the MAWG office by calling 1-800-242-6118.

Growth Stage identification is critical

Many mid-season management decisions depend on corn growers making accurate crop development evaluations, says John Harker, Novartis Seeds, Inc. agronomist for Iowa. Corn growers making yield loss assessments due to hail damage or other plant injury need to know the stage of development in order to use postemergence herbicides effectively, take plant stand counts and make pest management decisions.

The staging system for vegetative growth starts with emergence and concludes at tasseling. Harker recommends growers define each leaf stage according to the uppermost, unfurled leaf with a visible collar. A plant at the four-leaf stage will have parts of the fifth or sixth leaf visible, but only four leaves with distinct collars.

Producers can easily determine the early vegetative stages of growth by counting the number of fully emerged leaves with collars. However, once the plant has six fully emerged leaves with collars, stalk elongation and nodal root growth tear the lower four-to-six leaves loose from the plant.

Growers can determine the leaf stage of these more mature plants by splitting the lower stalk lengthwise and looking for internode growth. The fifth leaf attaches to the node above the first elongated internode. Harker suggests growers use this node as the new reference point for counting collared leaves.

Beef exports help growers in NW area

As trade barriers in foreign markets continue to erode and consumers worldwide are beginning to better appreciate beef, cattle producers in northwest Minnesota and around the country are discovering the impact a successful beef export effort can have on the value of their animals.

Beef exports are increasing to countries all over the world, according to Ron Eustice, executive director of the Minnesota Beef Council. U.S. efforts to loosen foreign beef import restrictions are coupled with promotions to introduce consumers in foreign countries to U.S. beef.

Eustice said the promotions are funded in part by northwestern Minnesota beef producers along with producers from across the country through the beef check-off program.

The U.S. Meat Export Federation (USMEF) hopes to increase beef exports this year by 21 percent over 1996 with special emphasis on countries where consumers are willing—and better able—to purchase the products.

Japan is already the largest importer of U.S. beef, taking in more than half of all the beef and beef variety meats exported by this country last year. This year the import duties for beef in Japan will be reduced from 50 percent to 44.3 percent.

In 1996 total beef exports from the United States totaled more than $3 billion and accounted for almost 13 percent of the wholesale value of total U.S. beef production.

A recent study indicates that if there had been no beef exports in 1996, the total market value of a 500-pound steer calf would have been $99.70 less and the value of a fed steer would have been $110.06 less.

National Association of Wheat Growers calls for August CRP sign-up

The Agriculture Department's 16th and next signup for the Conservation Reserve Program (CRP) should be conducted in August, according to a request made by the National Association of Wheat Growers (NAWG).

"An August signup will give growers whose offers were not accepted in the last bidding round a chance to qualify before fall seeding or tillage for spring planting must begin," according to Phil McLain, president of the NAWG. He said in his letter to Agriculture Secretary Dan Glickman that CRP contracts which expire in October 1998 should also be eligible in the requested 16th signup.

McLain, a Statesville, NC, grain farmer, said that an August signup would allow producers to make timely planting decisions for land now in the CRP that is not accepted for re-enrollment. The NAWG has also asked the Department to "make permanent" a rule which allows destruction of ground cover on May 1 of the contract expiration year, and apply the rule to all CRP cropland in any production area.

"A signup before the end of the current fiscal year would make use of budget authority before it expires at the end of September," according to Carl Schwensen, the NAWG's executive vice president. The NAWG says that an additional 3 million acres could be enrolled in the program in fiscal year 1997 to achieve erosion reduction, habitat enhancement and water quality improvement. Acres which expire October 1, 1998 should be reenrolled or replaced with new enrollments in the 16th and subsequent signups.

Governor signs rewrite of anti-corporate farming law

Governor Arne Carlson has signed into a law a bill that rewrites Minnesota's lengthy and confusing anti-corporate farming law. A legislative task force examining the law's impacts asked the Minnesota Department of Agriculture (MDA) to shorten and clarify the statute while avoiding substantive policy changes. The bill, authored by Sen. Dallas Sams and Rep. Elaine Harder, meets the criteria of clarifying the law's language while making no policy changes.

"We're pleased to have this law passed," said MDA Commissioner Gene Hugoson, "because farmers, businesses and agricultural professionals will now be able to more readily understand its provisions and direct their activities accordingly."

Minnesota's anti-corporate farming law restricts corporations from owning agricultural land. Under the law, farmers can form a number of different types of corporations and business entities, as long as they meet requirements on percentages of investors that need to be actively engaged in farming. Those standards differ based on the type of corporation or business entity being formed.

The rewrite of the law also resolves conflicting language that previously appeared in the statute. Of particular importance to Minnesota farmers and businesses is that all corporations, limited partnerships and pension or investment funds are now clearly required to report any agricultural land ownership or leaseholding interests to the MDA. Failure to report such information is punishable as a gross misdemeanor crime as well as with a $500 civil penalty.

The law also continues to prohibit limited liability companies from owning agricultural land or engaging in farming. Therefore, any limited liability company currently owning or leasing agricultural land are advised to contact the MDA or an attorney.

IT PAYS TO SHOP The Classifieds

WOOD MASTER
Heat your Home, Shop, Barn, Greenhouse, Etc.
1-800-932-3629 or 218-253-4328
NORTHWEST MANUFACTURING INC. Red Lake Falls, MN 56750

BOOKLETS
Custom Designed To Fit Your Needs
The Times 681-4450 Thief River Falls

GREAT VALUES

TRACTORS
1984 Case 3294 MFD ... $39,900
1977 Versatile 700 ... $19,900
1970 Case 2390 ... $23,900
1971 Steiger S Wildcat ... $9,950
1978 Versatile 935 ... $36,500
1990 Versatile 976 ... $79,500
1995 Versatile 9680 ... $98,500
1993 Case IH 7110 MFD ... $58,900
1990 Case IH 4230 MFD ... $37,392
1978 Allis 7020 ... $16,900
1962 Case 930 ... $1,900
1972 IH 2650 w/ldr. ... $9,500
1956 IHC 400, w/ldr. ... $4,750
1976 JD 4630 ... $16,900
1977 Massey 1155 ... $9,900
1974 Oliver 1755 ... $5,850
1965 Oliver 1850 ... $5,850

SQUARE BALERS
1991 Case 8530 ... $8,950
1975 IH 440 ... $1,250
1984 JD 330 ... $4,950
1978 JD 330 ... $4,950
1975 JD 24T ... $1,250
(2) Massey 10 ... $850
1979 NH 270 w/Hyd. ... $3,250
1990 NH 316 ... $5,595
Oliver 62 ... $750
NH 276 ... $3,600
NH 278 ... Call
NH 268 ... $1,150
NH 269 ... $1,550
IHC 46T ... $700
NH 275 ... $1,650

ROUND BALERS
1995 CI 8610 Bale Processor ... $12,985
1982 Hesston 5500 ... $3,950
1981 NH 851 ... $5,900
2-1994 NH 660 Auto wraps ... $16,900
1994 NH 649 Auto ... $14,900
1986 NH 855 ... $13,900
1982 OMC 595 ... $5,900
1990 Vermeer 605G ... $5,250
1980 Vermeer 605B ... $2,950
1975 Vermeer 6050 ... $2,950
Vermeer 605A ... $2,500

CHISEL PLOWS & BLADES
New 1993 CI 5617 Chisel Plow ... Call
New CI 1995 5627 27' Chisel Plow ... Call
New 1995 CI 5617 17' Chisel Plow ... Call
1994 Assie FP 1200 12' Blade ... $7,800
1986 Dakota 6 Way 14' Blade ... $6,950
1985 Landoll 22' Chisel Plow ... $6,950
1994 Case IH 5600 17' Chisel Plow ... $4,950
1982 IH 5500 34' Chisel Plow ... $6,950
1969 IH 55 12' Chisel Plow ... $1,950
1986 Wil-Rich 4400 33' Chisel Plow ... $9,900
JD 100 Chisel Plow ... $1,495
IH 5000 29' Chisel Plow ... $3,900

COMBINES
1995 NH TR 97 ... Call
1976 IH 715 ... $5,850
1975 JD 6601 ... $5,900
1976 Massey 750 ... $14,500
1974 NH 1500, Gas ... $4,900
1989 NH TR-85 ... $22,900
1976 NH 1400 ... $4,950
1977 NH TR-70 ... $9,500
1976 NH 1500 ... $19,900
JD 6601 ... $5,500
1979 NH TR-70 ... $12,500

COMBINE HEADS
1986 JD 454, 36' ... $3,500
1980 NH 962N4, 30' ... $4,900
1984 JD 220, 20' ... $3,950
1982 NH 969, 29' ... $3,950
1981 NH 9600, 20' ... $2,950
1969 NH 960, 15' ... $2,950

MOWER/CONDITIONERS
New 1996 NH 488 ... Call
1956 Gehl 1090, 9' ... $3,250
1972 NH 469 ... $3,950
1980 114 NH Pivot Tongue ... $6,900
1983 NH 495 ... $6,950
1985 NH 499 ... $11,900

0% Finance on Select New Holland Hay Equipment thru June 30th
ANDERSON POWER & HARDWARE HANK FARM AND HOME CENTER
Highway 59 North, Thief River Falls, MN
Extended Parts Hours Monday-Friday Open Until 9:00 p.m.
• 1-800-888-2744 • 218-681-1423 Cecil or Al
CASE IH

CAR & TRUCK PARTS & SERVICE
Before you go somewhere else, call
DAHLSTROM MOTORS
Oslo, Minnesota
218-695-2721 or 1-800-446-6756
HOURS:
7:30 AM-5:30 PM Monday-Friday
7:30 AM-3:00 PM Saturday
CHEVROLET GM Parts Goodwrench Service

NORTHWEST POWER SYSTEMS
HYDRAULIC SALES AND SERVICE
• Sprockets • Pulleys • PTO Shafts • U-Joints • Hydraulic Pumps • Hydraulic Motors • Hydraulic Control Valves • Hydraulic Hose and Fittings • Quick Couplers • Hydraulic Cylinders • Roller Chain • Hydraulic Filters • Hydraulic Seals • Shaft Couplers
Quality Service for All Makes of Cylinders and Components
NORTHWEST POWER SYSTEMS, INC.
Thief River Falls, MN 56701
218-681-5282 800-570-5282

UPGRADE OR ADD TO YOUR GRAIN STORAGE CAPABILITY BEFORE THE BUSY SEASON!!
BUTLER
GRAIN BINS/DRYING FLOORS
We Handle Drying Floors For All Brands And Diameters Of Grain Bins
Financing Available
Del Larson 218-695-3192

BUSINESS CARDS
FORMATTED BUSINESS CARDS
$15.00 500 Ct. $17.00 1,000 Ct.
Many Additional Styles, Paper Stock and Ink Choices Are Available! Prices Will Vary!
The Times 324 Main Ave. N., Thief River Falls, MN 681-4450

FOR ALL YOUR PRINTING NEEDS... The Times
324 Main Ave. N. • 681-4450 • Thief River Falls

DISKING & PLOWING OF CRP
Will Do Rome Disking Of CRP Acres
Will Also Do Dozer Work
Experienced Operator
Reasonable Rates
CALL 1-218-681-8323 OR 1-500-689-4458

WE BUY OR TRADE
HEADER HEADQUARTERS ALWAYS LARGE STOCK
Call Anytime (701)786-3113
CALL ANYTIME (701) 786-3113
If you need a head that's not listed, call us.
Bill Roholt Implement Box 564 Mayville, ND 58257

NORTHWEST GRAIN ST. HILAIRE, MN
AGRICULTURE IS THE BACKBONE OF OUR COMMUNITY AND COUNTRY!
See us for your agriculture needs!
FERTILIZER SEED MARKETING CHEMICAL
ST. HILAIRE AG CROP INSURANCE
218-964-5252
Highway 32 South St. Hilaire, Minnesota

Let Us Develop
A Time To Remember.



FREE 2nd Set Of Prints
VALUABLE PHOTO SAVINGS
FREE
2nd Set
of Prints
EKEREN DRUG, INC.
1139 3rd St. East 631-2221 Thief River Falls, MN



This section of the beautiful, appliqued Bridal Quilt shows an example of Andie's stencil quilting by machine. Learning this unusual and detailed skill took many months of practice.

Quilting is work of heart at Olde Time Quilt Shop

(Continued from Page 1)
fiber, whether cotton, polyesters or somethers, selected or even purchased. Andie adds the batting and backing and then machine quilts it to the customer's specifications. The last step is the binding which is a long strip of bias fabric that is sewn around the edges of the quilt.

The quilt that is on her machine at the time of my visit was Andie's Bridal Sampler quilt. Made of a pieced-look pressed fabric, it is a full size quilt quilted by machine. At $250.00, it is a quilt that people can afford, and even though it wasn't completely pieced by hand, it is still lovely.

I took note of the handles of the quilting machine and asked Andie about them. She explained that I should quickly see why she had designed for six months after getting her machine three years ago. After mastering the pattern quilting, she learned to do stencil quilting which is achieved by using a machine quilting foot and a stencil is marked quilt.

To stencil quilting a pleated specific and quilter's pencil are used to mark the intricate center and the quilt top. Normally, these designs are marked by hand, but Andie has borrowed one that is fairly detailed and quilted by machine. I found it fascinating that one person could create a design so small and delicate by hand or machine.

Discussing machine quilting, Andie explained that stencil free hand and I found that sentiments are better. No one can dispute the beauty of hand quilting. So few women have the time to do it, and even fewer would be willing to pay for the time it would require. Machine quilting is a beautiful and practical alternative that is quickly gaining acceptance.

Learning to complete a quilt, including meticulously hand-sewing a machine-quilted quilt is much more affordable and flexible, therefore more suited to today's society.

Andie has been quilting for several years and is very comfortable chairs in the little sitting area she has provided for customers who enjoy watching what I thought would be a short demonstration. Instead, I stayed and stayed until as we visited, I realized that I had found a kindred spirit, and my quilting addiction was quickly spread another passion.

After trying a number of styles of frames and cradle, Andie discovered quilting hoops and has found that by keeping quilts loosely rolled in hoops, the fabric is kept smooth. It is comfortably maintained and the hoops are large enough to complete everything she wants to do.

A number of years ago Andie and her husband, Brendon Pfaff, Plain and Simple Quilts was born. Her mother, These quilt squares had been made by Andie's great grandmother and had been planned on to

Classified Advertising WORKS!

It's Summer Time!
$15 Off Access
Get $15 off Monthly Access Fee for 2 consecutive months. See
Limited Time Mobile Offer!
D & J RADIO SALES & SERVICE, Inc.
681-1856
1923 Atlantic Ave. N.
Thief River Falls, MN
Cellular2000

Elevators burned in training exercise

(Continued from Page 1)
instructor and participant on how to burn the cab for safety and proper-ly.

Soderberg said the fire fighters did very well, but as with all training exercises there is room for improvement. He said he was pleased that there was no broken-ups or ones who were in panic.

Once set on fire, the elevator was allowed to burn for the period. No effort was made to put it out. They did, however, have a water hose ready in the event it got out of control. By the time it was set on fire the blaze had engulfed the whole area below. Soderberg said. It was still smoldering the next morning.

Though it was planned to an hour, Soderberg said the training exercise lasted about five hours and included the previous meetings.

Overall content was really good, Soderberg said. Red Lake County deputy's role in the training was very helpful, he said. Their assistance was in the coordinating, safety and security areas.

Soderberg likened the scene to a Fourth of July Celebration. The spectators were very talkative.

Eaton Fire Chief Dennis Anderson, present during the training, said it was an opportunity to work together and participate in an important exercise.

He said there were no surprises and he was very pleased with the entire exercise. He also credited the Red Lake Falls fire department. At the hour of the event, the hoses were backwards, he said.

Cliffie said there was a unique problem that he discovered. He did not have the number 31 Wilmar Fire department's phone number. He said he was able to get the number from the caller and got in touch in some more time.

Fibromyalgia support group meeting cancelled

Scheduled for July 3, the meeting of the fibromyalgia support group in Thief River Falls has been cancelled.

The next meeting will be held August 7 for further information, call 681-3990.

Now At Shooting Star Casino Starting June 28th.



New Late Night Hours In The Chuckwagon Buffet
Midnight until 10am - Breakfast Buffet $3.99
All you can eat French Toast, Waffles, Pancakes, Hot Oatmeal, Biscuits with Gravy, Sausage, Ham, Bacon, Hash Browns, Muffins and more.
11am until 3pm - Lunch Menu $6.40
4:30pm until 11pm - Dinner Menu $9.50
New Hours in the Bandit Broiler
10am until Midnight
Whispering Winds Now Open Wednesday-Sunday
Starting July 6th. Reservations: 218-935-3701
Shooting Star
CASINO HOTEL
½ mile north of Hotel/Casino on Hwy 59 in Mahnomen 1-800-617-5748

AudioCare IS YOUR Bellone Hearing Aid Center
Dick & Nadine Bellone 1-800-658-8451
PRECISE Hearing Testing! QUALITY Hearing Aids
Thief River Falls, Tues., 2nd & 4th, 10:00-2:00, Hearing Center, 1-218-681-8451
Crookston, Mon., 1st & 3rd, 10:00-2:00, Crookston Center, 1-218-281-4451
Grand Forks, Wed., 1st & 3rd, 10:00-2:00, Grand Forks Center, 1-701-746-8451
Bemidji, Thurs., 1st & 3rd, 10:00-2:00, Bemidji Center, 1-218-751-8451
Fargo, Thurs., 2nd & 4th, 10:00-2:00, Fargo Center, 1-701-232-8451
Alexandria, Thurs., 2nd & 4th, 10:00-2:00, Alexandria Center, 1-320-762-8451
WARROAD, Mon., Aug. 4, 10:00-2:00, Warroad Center, 1-218-386-8451
"We Care That You Hear"

MAKE PETRO PUMPER YOUR ONE STOP FOR ALL YOUR 4TH OF JULY NEEDS!
TRUCKLOAD PEPSI SALE
24 Pack Cans $4.29 + dep
ONE BIG ON THESE ITEMS!!!
HARTZ CHIPS ..... 69¢
32 OZ. KETCHUP $1.29
10 TWIZZLERS $1.29
FISHER'S SALTED PEANUTS-12 OZ. ..... 69¢
• GAS • DIESEL • GROCERIES • BURGER & BRATS • BEER
• CHARCOAL • LIGHTER FLUID • POP • ICE • SNACKS
We Have Wood Ready!
NEED PROPANE?
Easy Access
For RVs & Campers
Campers Only
Limit 20-100lb Tanks Filled
PETRO PUMPERS
OPEN 24 HOURS
681-3546
Junction I & 59 North
Thief River Falls, MN

Park Rapids Headwaters Rodeo to use new grounds

Park Rapids Headwaters Rodeo, a PRCA sanctioned event, will soon an 20th anniversary with a four-day run Thursday through Sunday, July 10-13, at the new rodeo grounds.

Professional cowboys and cowgirls will compete for world champi-onship points and a share of the $70,000 in prize money.

Performances will be at 6:30 p.m. Thursday, Friday and Saturday and 2 p.m. Sunday at the Double J Rodeo and Arena Grounds located 1.5 miles east of Park Rapids on the north side of Highway 34. For the years the rodeo had been held at the Park Rapids Fairgrounds.

The rodeo grounds is visible from the highway and includes bleacher seating for 3,000 people and hillside seating for about 1,200. Covered VIP seating and a food and beverage concession will be available.

Admission will be $15 Stock contractor will be Mid-State Rodeo Company of Kirksville, MO.

Also on the grounds is the Mountain Pavilion→ 50x80 open air big arena with seating for 1,000 people. Dances and other fun rodeo events will be held each night of the rodeo. Bands will be Delbert Anderson & the Road Kill Cowboys from Nashville, TN on Thursday and Hank Lorman seven-piece band on Friday and Saturday.

Admission to the rodeo dances is $5 each night. Dancers the produce dance will be held on Friday night. Hot Ifer ish was very, very hard, but a good time was had by all as profes-sional cow-girls barrel racing, kids mutton busting and wild saddle were held.

Barry "Boom-Boom" Johnson of Hutto, Texas, NE, will be the announ-cer and barrelman with Shad Crissman of Dumont, MN, as the bullfighters.

Andie's grandmother who in turn passed them on to her daughter Andie's mother had tucked the quilt squares away. Aware of her daughter's interest in quilting, she had given it to Andie and she would be concerned with finishing the quilt, Andie agreed to the various suggested patterns or, for the necessary supplies and fabrics needed to complete the project.

As Andie worked on the quilt, she felt oddly disconnected to the woman who had stenciled it so many years before. The more she worked on it, the more intrigued she became with the idea of what kind of character must be needed to be a great-grandmother. Andie finally called her mother and learned the story responsible for her quilting ability.

Andie's great-grandmother was a widow who had raised her family on a small farm several years older, and many children, were born in rapid succession. One day Andie's great-grandfather went to town and upon returning home, lying himself in the barn. Later, it was discovered that he had committed suicide by a shotgun blast. With the help of her children, Andie's great-grandmother was left with seven young children to raise and support.

The quilt then left to Andie's grandmother who became a much younger grandmother. She was the produce queen at the Red Lake Falls Hy-Vee. Her life was very, very hard, but a strong woman, she was able to hold her family together. At the age of 65, she died leaving behind her husband, Andie's grandfather, Ray Pfaff. Pfaff was the owner of the Pfaff Hotel in the Red Lake Falls area. Andie believes that the stencil quilt was her great-grandmother as she completed her quilt.

Andie's mother was not a quilter, but while studying in college, she had made one quilt, a simple one and long ago, she made a silk-screened "Mrs. Watt You" quilt. Andie's mother died a while back, and with her single attempt at quilts making did not produce a treasure, Andie feels it is the right time to look when someone for that quilt.

Andie, a year ago-when Andie was 23-began to think about the quilting was a reward. While she has a profitable business, she doesn't relate "great gobs of money." She has learned that the greatest reward is not profit if she had a vision in mind. That may be true, but to Andie, it is the greatest reward. They're about people and spirit and the connection that is made when people share or do not share in the things that are important to Andie, every piece is beautiful.

If I had enough room, I could list countless businesses-the stories of the Every Andie has touched and changed. But, I'll leave that to quilt-watchers. It's the people, the lives and the human warmth that is the glue to make a quilt that Grandma Andie Bedard of the Olde Time Quilt Shop is destine herself the greatest woman in the world.

300 attend picnic for volunteers

(Continued from Page 6)
said, they asked if they could do something in appreciation for the volunteers. Mike said he thought it was a good idea.

The picnic was sponsored by the City of Thief River Falls and Pennington County and was free to all those individuals who helped out during the recent disaster relief efforts.

Sheriff Moe said it was nice to see all of the faces who helped during the flood relief effort.

Six compete for TRF title at 52nd annual pageant

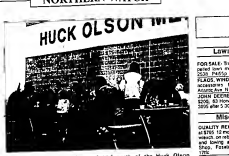
(Continued from Page 1)
of Richard and Carol Thompson, Red Lake Falls, piano solo.

Pageant questions are: Sara Dosdlegert, Tammy Sperry and Randy Twiford with Shelley Ng as emcee; Jessica Bergeron, Jeff Lee and Jessica Boon Bramhall-baritone solo; lighting and sound, Jim Hoke and Noah Carver provide stage and set decoration and stage crew members are Brad Bidwell, Ryan Bakken and Tony Green; Jessica Bergeron, Jeff Lee and Jessica Boon and Ashley Twiford and Faye Rodvand are arranging the reception in the cafeteria following the coronation.

School offices at Newfolden close July 4 and July 5

School District 441 offices in Newfolden will be closed July 3 and 4 due to cleaning and the July 4th holiday, Superintendent Dr. Ron Peppler announced.

The school board will hold a special meeting July 8 at 8 p.m. in the high school conference room to organize for the coming year and deal with other issues. Regular meeting of the board will be July 22 at 8 p.m. in the same location.



Clouds threatened to the west and north of the Huck Olson Memorial Civic Center Wednesday night, but not a drop of rain fell on the Volunteer Appreciation Picnic. The picnic, sponsored by Pennington County, the City of Thief River Falls, Farmington Township, Agassiz Township, Brandt Township, Bridgeman'sLand O'Lakes, and Super Valu-Foods, was in appreciation to all the volunteers who hold during the recent ice storm and flood disaster. Between 200 and 300 people attended the event.

Expectant parents classes at NWMC to begin July 1

Registrations are now being taken for the summer session of expectant parent classes beginning Tuesday, July 1 at 7 p.m. in meeting room A at the Red Lake Nutrition Medical Center.

The classes are designed for those in their first or second trimester of pregnancy. Parents-to-be are provided with information on nutrition and healthy lifestyles during and after pregnancy. Offer a good start.

Held Tuesday evenings for five consecutive weeks, the classes are free. The instructor is Evelyn Tengquist, RN, Perkins Educational Consultant for the Red Lake Nutrition Center. For more information or to register, call 681-4240, extension 4604.

ENJOY THE FUN AT...
JACKPOT JUNCTION
MONDAY, JULY 28 AND TUESDAY, JULY 29
★ Pay 400 Per Person, Receive $25 Back
★ 1/2 Price Buffet On Tuesday
★ Free Room And Transportation
TO HEAD THE DANCIN' HEARTS
Leave Thief River Falls, Ellen Plaza Motel Parking Lot at 8:00 A.M.
For More Information Or To Reserve Your Seat Call Us Today!
P.O. Box 2204, Thief River Falls, MN 56701
Call 681-8115 or Toll Free 1-800-569-4166

KEEP YOUR YARD LOOKING GREAT!!
YARD-MAN YARD MACHINES MTD
YARDMAN LAWN TRACTOR
• 15.5 Hp. Briggs & Stratton
• 3-Speed Transaxle
• 30" Cut
Reg. $1,499
SALE $1,149
MTD LAWN TRACTOR
• 14.5 Hp. Briggs & Stratton
• 3-Speed Transaxle
• 30" Cut
Reg. $1,299
SALE $1,049
MTD LAWN TRACTOR
• 13.5 Hp. Briggs & Stratton
• 3-Speed Transaxle
• 30" Cut
Reg. $999
SALE $799
YARDMAN WALK-BEHIND SELF-PROPELLED MOWER
• 6 Hp. Briggs & Stratton
• 20" Cut
Reg. $449.95
SALE $369.95
YARDMAN WALK-BEHIND PUSH MOWER
• 6 Hp. Briggs & Stratton
• 20" Cut
Reg. $299
SALE $199
MTD WALK-BEHIND PUSH MOWER
• 5.5 Hp. Briggs & Stratton
• 20" Cut
SALE $119.95
SALE ENDS JULY 5TH
HARDWARE HANK.
Your Complete Farm and Home Center
681-3999
Hwy. 59 North
Thief River Falls, MN

The Classifieds

Lawn & Garden

FOR SALE: Troy-bilt 20" Tuflout self-propelled mower. Runs great. $175. 6181 220th Ave. NE, Plummer.

FLAGS, WINDSOCKS, custom screen printing, embroidery, sewing repairs. Call 218-681-2466.

LAWN DEDRE 18 riding lawn mower, 42-inch deck, 12HP, Kohler motor. $995 after 5:30. 745-4539

Miscellaneous

QUALITY PEDIGREE ENGINEER Quilting patterns! 1-800-723-3380 Visit website for unbelievable low prices. Remember your sewing machine. Shop Friendly. Info: 800-723-1518

FOR SALE: Electric heavy duty 6 ft. pool table. Excellent condition. $1,000 or best offer. Call 681-3950

FOR SALE: Kenmore refrigerator, 19'cu' ft. $150. 681-3950

FOR SALE: Bernina 1630 sewing machine with computer and auto. stitch height and width. Excellent condition. Call 681-3950 or 218-745-4622 after 5:00 p.m.

FOR SALE: Dog Pen all complete-just add concrete. $100. Call 681-3950

DOG WHOLESALERS! Host your home, shop, barn, greenhouse, etc. Guaranteed to keep dogs in or out. Easy to assemble, strong and durable. Easy winter installation. Green or white. Free brochure. Call toll free 1-800-320-2100 ext. 1. Dept. 1. Pet Products Inc. Red Lake Falls, MN

FOR SALE: Oak bedroom set, 6 drawer dresser with mirror, 4 drawer chest, night stand. Excellent condition. $1,000 or best offer. Call 681-3950

FOR SALE: Oak entertainment center. Stainless Steel outdoor woodburning fireplace. Both made custom buildings. Best offer. Call 681-3950 or 218-745-4622. Marvinwood. 50th.

LAWN & GARDEN SALES & SERVICE
GRAVELY ARIENS
• TORO • LAWN-BOY
HANN'S REPAIR
218-745-4209 or 1-800-892-5967

Galaxie Auto and Camper Sales
Hwy. 59 South, Thief River Falls, MN 56701
(218) 681-7060
YOUR SUMMER VACATION STARTS HERE!
Skeeter 16' (Side Dry) Starting at $13,300
Shasta Fifth Wheel Starting at $7,995
Shasta Travel Trailers Lengths from 21' to 34'
Camp Mate Trailers 3 Year/ Limited Warranty
Viking 4 Campfire Lengths From 17' to 27'

FOR ALL YOUR PRINTING NEEDS...
The Times
Call Mark Ihry at 218-683-4450 • Thief River Falls
THE CLASSIFIEDS
Lawn & Garden
CUT YOUR MOWING TIME IN HALF WITH A DIXON MOWER.
CLEARANCE WHILE QUANTITIES LAST!
UNITS, 3 GOOD USED MOWERS AT LOW, LOW PRICES COMPARED TO NEW.
Come in for a Free Demo Ride!!
Thurston Sinnard's Place
2nd & Main • OKLEE
218-796-5122 • Fax 796-4552

Extra, Extra
Now Accepting Applications For Northern Watch Carriers
The Northern Watch is looking for carrier delivery people for the Thief River Falls area.*
Girls and boys of all ages are encouraged to apply, along with adults.
Pick Up An Application At 324 Main Avenue North
*Carrier Delivery Routes Are Independent Contractors.

The Times • NORTHERN WATCH
www.timesnews.com www.nwtech.com
CLASSIFIED ADS
DEADLINES: The Times – Monday, 10:00 A.M.; Northern Watch – Wednesday, 3:00 P.M.
Name
Address
City
State Zip Code Phone
1 2 3 4 5 6 7 8 9 10 11 12 13 14 15 16 17 18 19 20 21 22 23 24 25 26 27 28 29 30 31 32 33 34 35 36 37 38 39 40
1-15 $8.00
16-25 $10.00
26-30 $12.00
31-35 $14.00
36-40 $16.00
If you want to have your name, address and telephone number in the ad, please write it on the lines provided.
Make Check Payable to The Times, P.O. Box 100, Thief River Falls, MN 56701
PLEASE BE SURE YOU HAVE CHECKED WHERE YOU WISH YOUR AD TO RUN
YOUR BEST DEAL IS TO RUN IN BOTH!
REACHING OUT WORLDWIDE
Per Ad Line $5.00
Times + Internet $10.00
Northern Watch + Internet $10.00
Both $15.00
Each Additional Family $2.00
Bi-Weekly $3.00
Ea. Add'l Line $1.00
Bi-Weekly + Internet $1.00
Internet Change $1.00
BEST VALUE!
PACKAGE DEAL
Advertise 3 Times Get The 4th Time FREE

THE CLASSIFIEDS – THE CLASSIFIEDS – THE CLASSIFIEDS – THE CLASSIFIEDS

Miscellaneous

FOR SALE- Childs bike seat, mens 26" single speed bike. Call after 5:30. 681-7639 1152p

WRIGHT CONSTRUCTION now has for sale concrete blocks, huge inventory reduction sale. All sizes and shapes, over 88,000 in stock. Located at the Northwest Concrete Plant, Highway 59 North, Thief River Falls, MN (3.5 miles north of Petro Pumper truck stop). Call 218-681-2199, 8-5 (Drive a little, save a lot!) 28156c

FOR SALE- 2 bicycles, both women's Huffy 3 speed and Huffy 12-speed Mountain bike. Also, commercial grade ladder and lumber racks for van or truck. 681-8818 after 6:00 p.m. F2t52p

HEATED STORAGE UNITS
Call For More Details
681-1848

FOR SALE- Massey 191 Junior, power lift, needs rubber, $456.00, call evenings, 681-3921. P4154p

GAS REFRIGERATOR, solar electric equipment, batteries, inverters, for remote homes and cabins. 80 page catalog $3 (FREE if home not connected to power company). Excellent prices! New England Solar Electric, POB 435, Worthington, MA 01098. 413-238-5974

FOR SALE- 1-h.p. electric air compressor, 28-gallon tank, call 449-4735 1152p

GAS AND WOODBURNING FIREPLACES and Stoves. Many brands available. HEAT-N-GLO, KOZY HEAT, EARTH STOVE, NAPOLEON, MAJESTIC, VERMONT CASTING. Also, masonary fireplaces, wood oil furnaces. Guaranteed LOWEST PRICES. Financing. 1-800-446-4043. Mahnomen 87tfc

DOWN UNDER II has many categories of books for all people. Come and find your favorites or look for some new titles and authors. 015 N. Knight 5152c

FOR SALE- Window air conditioner, Hotpoint 5,000 b.t.u. 110V, Admiral 12,900 228V. 681-1909 F2t52p

WINDSHIELD REPAIR- Stone chips, small breaks, approx. 10% replacement cost. Most insurance companies waive deductible. For free estimates call 681-4233, Anderson Windshield Repair. NM2 8tfc

FOR SALE- Outdoor wood stove, good condition, make an offer, 681-6904 after 6 p.m. 4150c

Household Goods

15 CU. ft. chest freezer, used 1 year, $200.00. Hotpoint 5,000 b.t.u. air conditioner, used two months, $259.00, oval coffee table, like new, $150.00. 681-1557 1152p

FOR SALE- A/C Kenmore 6,000 b.t.u. never been used, best offer. Call Cheryl at 218-846-9817 F2154p

FOR SALE- 84" couch, like new, floral design, green, rose, mauve, $200.00. 218-745-5347 2153p

FOR SALE- Kenmore 75,980 b.t.u. house furnace, $400. 294-6202 2150p

FOR SALE- Large chest freezer, works very well, $100.00. 218-874-2681 2150p

FROM INVITATIONS to thank you cards, we've got what you need for your romantic wedding! Engraved Invitations, thank you notes, response cards, place cards, napkins, party favors and accessories. A perfect wedding without spending a fortune! All priced at 20% off. The Times, 324 Main Avenue North, 681-4450 TRF 1152e

FOR SALE- New dresser, 2 bedside tables. Chair, ottoman, used, very good condition, loveseat (brown), single bed with bookcase headboard, 3-section entertainment center, hexagon end table, Airdyne bike, lamps. Call after 5 or leave a message, 218-745-4916. Freed free! PF4152p

FOR SALE- Sears washing machine, 1 year old, paid $450.00. Will sell for $300.00, in excellent condition. Call 463-9423 or leave message. 1152p

SPECIAL EDITION I.H. toy tractors, 1900-5088, 1990-WO9, 1985-350, 1988-H, 1987-F20. Also A.C. 1989-O19, 1989-O14; 1986-Case 600, 1989-Ford TW-25. Also, other farm toys and beginners accordion, 218-745-5683. PF5150p

RICK'S APPLIANCE
15-Years Experience
All Work Guaranteed Parts & Labor
Factory Authorized Service On Most Major Brands
For Service Call
681-2263 or 1-800-360-2263
In Home or Shop Service

FOR SALE- Floral couch, $75.00, 218-745-4007. 1152p

DON'S
307 1ST ST. E., TRF
SEWING & VACUUMS
681-8664

Help Wanted

LONG TERM care facility opening. Karlstad Healthcare Center is looking for an energetic and self motivated RN for a full-time position as assistant director of nursing in long term care. Contact Shanda Kraulik, DON at Karlstad Healthcare Center, Karlstad, MN or phone 218-436-2181. KHC is an EOE. 4155c

WANTED:
Full-Time Deli Cook/Helper
Pick Up Application At
PETRO PUMPERS
HWY. 1 & 59 N.
THIEF RIVER FALLS

GREEN THUMB Employment and Training has an opening in Pennington County. Must be 55 and older and meet income requirements. Will match job to skills. Call Lorraine Waine at 218-681-0000 Mon., Wed., Fri. ECE F3152c

NOW HIRING, Fortune 500 Company seeking two outside sales management trainees in Pennington County. Guaranteed income depending on qualifications. For consideration send resume to PO Box 1167, Virginia, MN 55792 or fax 218-749-3618. 4154c

HELP WANTED:
Applications are being accepted. Starting wages range from $8.10 to $8.40 per hour with timely increases and a bonus in December. No experience necessary. Apply at
NORTHERN PRIDE, Inc.
Nora & Pennington Ave.
Thief River Falls, MN 56701
Call 218-681-1201 For More Info
E.O.E.

HELP WANTED- Experienced Welders for day or night shift. Apply at Erskine Manufacturing or call 218-687-4045 for an appointment, ask for Michael. F2152c

OPENING SOON, new steak house and lounge. We are now taking applications for food, cocktail and bar servers, cooks and dishwashers. Apply at Handy Farms, Hwy 59 South, Thief River Falls. 41tfc

HELP WANTED- Custodian, flexible hours, general duties. Apply at Pamida, Thief River Falls, MN. 3154c

THE GRAND Forks Herald has carrier routes available in Thief River Falls, Red Lake Falls and Greenbush. Call 800-477-6572, ext. 499 for more information.

DRIVERS WANTED
DOMINO'S PIZZA
Apply within at 313 3rd Street East, Thief River Falls.

Help Wanted

ATTENTION CONSULTANTS NEEDED, part time, full time. Children's educational books, excellent commissions and benefits, call now. 218-425-7588 or 1-888-434-7297 1151p/F3150p

HELP WANTED- Janitors and evening donut fryer, phone 681-1222, Gary's Bakery 46tfc

HELP WANTED- Welder, must be hard workers, knowledge of plasma cutting, welding and layout, excellent pay for right person. Call Mike, 681-2825 or 964-5211 6154p

EVENING COOK, competitive wages, vacation benefits, apply in person at The Lantern Restaurant and Lounge, TRF. 681-8211 4152c

PART-TIME HELP Wanted. Apply in person at the Wagon Wheel in Middle River, 222-3512 6155c

HELP WANTED- Brent Wood Residence, a Supportive Living Service for developmentally disabled adults is taking applications for a Case Counselor II position. Applicants must be 18 years of age, have a current driver's license, pass an Applicant Background Study, get CPR certified and pass the facility's medication administration program. For more information call 681-1278 between 8:00 a.m. and 5:00 p.m. 4152c

RESIDENTIAL MANAGER for quiet 24-plex in TRF, call 218-233-3173 41tfc

SERVICE TECHNICIAN- Northern Minnesota Utilities has an immediate Thief River Falls MN based opportunity for an individual who will install, repair and service all types of domestic appliances. To qualify, you must have related work experience (gas industry preferred), and possess in depth knowledge of appliance repair procedures. Related vocational or technical training is highly desirable. Excellent customer relations and communication skills are important. We offer an attractive wage and excellent benefit package. Employment contingent upon having a satisfactory driving record and passing a pre-employment drug screen. Please mail response to: Northern Minnesota Utilities, Attn: Human Resources, 910 Cloquet Avenue, Cloquet, MN 55720 EOE 1152c

WANTED- Homeworkers to do crafts, sewing and assemble products and other misc. For more information send a long S10 self-addressed stamped envelope to Work At Home, Box 600, Warroad, MN 56763. IF2154p

HOMARK INC., an employee owned company. Join the Homark Team. We are currently hiring for production line work, carpentry skills helpful. Applications available at 100 Third Street, Red Lake Falls...

CHECK OUT OUR RESOURCE CENTER...

Help Wanted

LOOKING FOR FULL-TIME WORK?
D & D Commodities Ltd of Stephen, MN is looking for reliable warehouse workers that are interested in:
- A Competitive Salary
- 401K Plan
- Profit Sharing
- Health Insurance
- Vacation Pay
- Paid Holidays
- Must be able to handle 50 pound bags

CALL (218) 478-3308 FOR MORE INFORMATION.

HAWK BUILDERS
GARAGES · CEMENT · DECKS · BASEMENT
681-8749
HAWKINSON

DAVIDSON READY MIX & CONSTRUCTION
CONCRETE · SEPTIC TANKS · REBAR · ROCK · GRAVEL · BACKHOE SERVICE
CALL 449-4865

Situation Wanted

BERGERSON ELECTRIC
Residential · Agricultural · Commercial · Electric Heat
TIM BERGERSON
Owner-Operator
Call 681-4659

NORM'S REPAIR

WILLIAMSON BACKHOE RESIDENTIAL SEPTIC SYSTEM INSTALLATION
Design, Evaluation, Inspection
MPCA Licensed
KEVIN WILLIAMSON
Ph. 782-4221 or 782-2329

Real Estate

JOHNSON Heating & Air Conditioning
(218) 681-2045

JACOBSON'S CONCRETE & SALES
We Want Your Business
Call: 681-1106

NELSON HEAT & AIR
218-449-4141

SWANSON DRYWALL
(218) 681-1863
JEFF SWANSON

Carver Performance & Repair
216-964-5670

REAL ESTATE FOR SALE
Call NORTHLAND REALTY FARM SALES
(218)-681-6036

BOOKLETS
The Times 681-4450

WRIGHT CONSTRUCTION
EXCAVATING AND DOZER WORK
THIEF RIVER FALLS, MN · 218-681-2199
NEW! FOR SALE...CONCRETE BLOCKS ALL SIZES & SHAPES!
Wildlife & Stock Ponds · Ditch Cleaning · Rock & Brush Piles · Basements · Culverts & Crossings

COACHING POSITIONS OPEN
Marshall County Central High school has the following 1997-98 coaching positions open:
ASSISTANT VOLLEYBALL
JUNIOR HIGH FOOTBALL
HEAD VARSITY GIRLS BASKETBALL
HEAD VARSITY SOFTBALL

HELP WANTED
PUBLIC WORKS MAINTENANCE WORKER

THE CLASSIFIEDS – THE CLASSIFIEDS – THE CLASSIFIEDS

Real Estate

BEAUTIFUL SECLUSION!!! Described this new 3 bedroom, 3 bath rambler over full basement, 2 car detached garage, 28 acres, with more acreage available, located 3-1/2 miles NE of Newfolden. $81,500.00. Flynn Realty 681-6050

FOR SALE- Located on two corner lots in Gryglа. 14x70 mobile home on foundation with two additions and a two stall garage. ... Call 294-6267

FOR SALE by owner. Just outside city limits of TRF. 1 acre of land with 2 mobile homes, double garage, deck on each mobile home, little barn in back. Live in one mobile and rent out the other. Call 681-1308 before 9 a.m. and after 5:30 p.m.

COUNTRY HOME- Large 4-5 bedroom, 2-1/2 baths, located 7 miles SE of RLF, double attached and double detached garages. New siding, new roof, recently remodeled. 218-253-2390, leave message. P5151p

NEW 3,300 sq. ft. 4 bedroom duplex in the city of Thief River Falls, immediate possession, several farmland properties located in Pennington, Roseau and Marshall counties. Contact Norm Anderson Realty 681-2328 36tfc

INVESTMENT PROPERTY
5-UNIT BRICK APARTMENT BUILDING IN WARREN.
Completely Remodeled
$35,900.00
4-PLEX IN ALVARADO, MN
HUD Subsidized Rent.
Contract For $1,464.00 per mo.
$29,900.00
1-218-386-2959

$3298: QUALITY and detail is what you will find in this custom built lake home located at Birch Beach, L-O-Woods. 3 bedrooms, 1 bath, off peak electric heat, fireplace, appliances, screened in porch, board walks and huge deck over looking a beautiful white sand beach! Also, includes a detached garage! "USA" Realty 463-3148 1152c

FOR SALE- Older two bedroom house in Viking, evenings 745-5561 PF4152p

REAL ESTATE: Farmstead, 4 miles NE of Warren, 8.0 acres, older modern 2-story, 3 bedroom home. Attached double garage, central air conditioning and rural water, steel 48'x40' insulated shop, 10x60 steel quonset, 28x38 wooden quonset. NO FLOODING! 218-745-4463 or 634-2054 F4156c

For Rent

14X70 2-BEDROOM mobile home, lot rent paid, no pets, deposit, references and lease required. 681-2863 P4153p

FOR RENT- Large five room two bedroom apartment in nice residential area of Thief River Falls. $287/month + utilities. phone 449-4935 1152p

FOR RENT- Two bedroom efficiency apartment, with full bath, everything furnished. $150.00 per month. call 681-2604 52tfc

AVAILABLE JULY 1, one-bedroom house. Also, two-bedroom house, deposit/references required, no pets. 681-6797 46tfc

COLLEGE STUDENTS- Seek your independence at Campus Court apartments in Thief River Falls. We offer you independence in affordable housing and apartment like atmosphere for $225.00 per month, includes heat, water, sewer, garbage and furnishings. For more information, please call 681-2341, ask for Ted or Denise. 4tfc

FOR RENT- 1-bedroom basement apartment, all utilities paid, $215 per month, call 964-5578 or 463-0338 52tfc

FOR RENT- Two bedroom furnished apartment, heat included. Call 681-6576

ROOM TO rent with laundry, kitchen privileges and shared bathroom, in St. Hilaire. 964-5099 after 9:00 p.m. P4154p

FOR RENT- 2-bedroom mobile home, available now. 681-8069 P4153p

SUMMER RATES available at Campus Courts apartments, Thief River Falls, MN. Everyone welcome!! We are currently offering a special rate for our bedrooms at $150.00 per month from June 2, 1997 through August 23, 1997. This offer includes heat, air conditioning, water, sewer, garbage and furnishings. No pets allowed. Maximum 4 persons per 4 bedroom unit. For more information please contact Ted and Denise Davidson at 218-681-2341 or call 1-800-728-7911. 38tfc

FOR RENT or sale- 16-ft. packer roller. Tieman Welding, 681-7168 F4154c

SUMMERFIELD PLACE
NEW IN THIEF RIVER FALLS
Beautiful Spacious Senior Apartments, 55+
One, one plus den & two bedrooms starting at $545
Call for a private tour
1-800-504-6093
215 Ninth Street East, Thief River Falls, Minnesota

For Rent

FOR RENT
2 BEDROOM APARTMENT
CAR PLUG-IN
LAUNDRY FACILITIES
NO PETS
COUNTRY ACRES APARTMENTS
Thief River Falls, MN
(218) 681-3370

UPERIOR HOMES of Grand Forks
1801 N. Washington St.
701-775-3542

Mobile Homes

DAVE WALTERS is selling off their inventory of **1997 DISPLAY MODELS**
14', 16' Double Wides & North American Modular at **CLOSEOUT PRICES**
Marshfield · Schult · Commodore · Friendship
755 Paul Bunyan Dr. NW, Bemidji, MN 56601 · 751-5655

Mobile Homes

Horses

Livestock

BAGLEY LIVESTOCK EXCHANGE, INC.
Bagley, MN
Minnesota's Newest "State Of The Art Auction Market"
SALES EVERY THURSDAY
Cattle Sales
- COMPUTERIZED RING SCALE
- CAT WALK
- DRIVE-THRU UNLOADING
- FULL SERVICE CAFE

SPECIAL FEEDER CATTLE & SLAUGHTER CATTLE SALES
THURS., JULY 3RD 1:00 P.M.
THURS., JULY 10TH 1:00 P.M.
THURS., JULY 17TH 1:00 P.M.
THURS., JULY 24TH 1:00 P.M.
THURS., JULY 31ST 1:00 P.M.

BUYING BUTCHER HOGS, SOWS, BOARS & SHEEP EVERY THURSDAY FROM 7:00 A.M. - 11:00 A.M.

For More Information Call Market Phone: 218-694-3701 FAX: 218-694-3700 Highway 2 West, Bagley, MN

CLASSIC INTERNATIONAL HOMES
We At Classic International Homes Are And We'll Be Here To Serve Any & All Home Owners Who Have Lost Their Homes To This Disaster. We Have Over 30 Homes Ready For Immediate Delivery!!
4916 Gateway Drive, Grand Forks, ND

DRY, BEAUTIFUL COUNTRY HOME FOR SALE–NE OF EUCLID, MN
10 Acres, Optional 30, 5+ Bedroom, 2-1/2 Baths, Lots Of Storage – 30x60 Barn. Must See To Appreciate! Call 218-281-2555, If No Answer, Leave Message. (22 Miles From Thief River Falls.)

REAL ESTATE FOR SALE

FOR SALE ON BIDS:
ARISTIDE BOUCHER FARM (Lembert township)

RENTING NOW PICK OUT YOUR NEW APARTMENT
GREENWOOD TERRACE
25-MODERN 1-BEDROOM APARTMENTS
FOR ELDERLY, HANDICAPPED AND DISABLED
CALL: (218) 547-3307 (TTY) OR WRITE: D.W. JONES, INC. P.O. BOX 340, WALKER, MN 56484

FOSSTON, MINNESOTA
TRACTORS, VEHICLES, EQUIPMENT, HORSES AND MULES
AUCTION
SUNDAY, JULY 6
Sale Starts at 1:31 p.m.

Ted & Becky Curfman (Curfman's Critters)
GILBERTSON AUCTIONEERS, INC.
We Represent The Sellers

AUCTION NOTICES

SATURDAY, JUNE 28 • 11:00 A.M.
• ROSEAU • Area Farmers Equipment Auction
★ ★ CLARK A. SATHER AUCTION CO. ★ ★

SATURDAY, JUNE 28 •
• RURAL KENNEDY • Household, Tools and Miscellaneous
• Edna Lundberg, Owner
★ ★ THE AUCTIONEERS ★ ★ DON CRAIGMILE, MORRIS VACURA

SATURDAY, JUNE 28 • 11:00 A.M.
• MENTOR • Tractor, Lawn and Garden Items, Household, Antiques and Miscellaneous
• Ray Kolb, owner
★ ★ SCHAFER AUCTION SERVICE ★ ★

SUNDAY, JUNE 29 • 12:00 NOON
• STEPHEN • Farm/Hay Equipment, Tool, and Household
• Daryl Capistran, owner
★ ★ JASON ROMINSKI/MICHAEL ADAMSKI ★ ★

TUESDAY, JULY 1 • 1:00 P.M.
• ST. HILAIRE • Farm Machinery and Haying Equipment
• Secured Party And Area Farmers
★ ★ MICK RAPACZ AUCTIONEER ★ ★

WEDNESDAY, July 2 • 4:00 P.M.
• THIEF RIVER FALLS-CURLING CLUB • Collectibles and Household
• Lelia Trickle Estate
★ ★ AUCTION - 2 - SELL ★ ★

TUESDAY, JULY 8 • 11:00 A.M.
• STEPHEN • Farm Machinery and Potato Equipment
• Gale Frei, owner
★ ★ MICK RAPACZ AUCTIONEER ★ ★

WEDNESDAY, JULY 9 • 11:00 A.M.
• HAMILTON, ND • Area Farmers Equipment Auction
★ ★ CLARK A. SATHER AUCTION CO. ★ ★

THURSDAY, JULY 10 • 11:00 A.M.
• STEPHEN • Very Clean Furniture, Appliances, Lawn & Garden, WWII Collectibles Collection
• Lorna Jensen, owner
★ ★ MICK RAPACZ AUCTIONEER ★ ★

SATURDAY, JULY 12 • 12:00 NOON
• ROSEAU • Farm Equipment Auction
• Dayton & Michael Anderson, owners
★ ★ CLARK A. SATHER AUCTION CO. ★ ★

SUNDAY, July 13 • 12:00 NOON
• THIEF RIVER FALLS • Tools, Sporting Goods and Household
• Vernon Aubol Estate
★ ★ AUCTION - 2 - SELL ★ ★

THURSDAY, JULY 17 • 3:00 P.M.
• ALVARADO • Furniture, Quality Shop Equipment, Lawn and Garden
• Lloyd and Betty Nordling, owners
★ ★ MICK RAPACZ AUCTIONEER ★ ★

SATURDAY, JULY 19 • 10:00 A.M.
• ARGYLE • Farm Equipment, Quality Shop Equipment and Tools
• Allen "A.D." Donarski Estate
★ ★ MICK RAPACZ AUCTIONEER ★ ★

SATURDAY, July 19 • 10:00 A.M.
• MIDDLE RIVER • Tractors, Combines, Machinery, Household and Misc.
• Arnold and Beulah Haugen, Owners
★ ★ AUCTION - 2 - SELL ★ ★

AUCTION SALE

Tuesday, July 1, 1997
Time 1:00 P.M. — LOCATION: NORTH EDGE OF ST. HILAIRE, MINNESOTA — Time 1:00 P.M.
FARM MACHINERY AND EQUIPMENT

ALAN L. NOREEN
THIEF RIVER FALLS, MN — 218-681-3648

NEIL PETERSON
ST. HILAIRE, MN — 218-681-7681

AREA FARMERS

BANKRUPTCY ESTATE/TRUSTEE

MULTI-PARTY OWNERS

MICK RAPACZ Auctioneers — RON McKERCHER Auctioneers

THE CLASSIFIEDS – THE CLASSIFIEDS – THE CLASSIFIEDS

Machinery

FOR SALE- 1 pair 18.4x34 duals with bands and brackets. 425 gallon poly water tank. 218-478-3374. PF4156p

STEEL INSULATED building 36W, 72L colored steel inside and out, long aluminum lapper. 222-3790. PF4158p

FOR SALE- Vermeer G model baler, good condition, call Larry or Mark. 218-762-6511. 2150c/1152c

30- & 40-ft. Wil-Rich cultivators and harrows, walking tandems, $2,400 and $1,750. 18-ft. Vibra-Shank, $600. 17-ft. Melroe chisel plow, $1,750 like new. 12-14-16-17 ft. chisel plows, $150 to $850. 12-ft. J.D. drill grass seeders, $275. 40-ft. spring tine hydraulic harrow, $400. Int. 400 disc, $900. 218-754-4321. PF4152p

8-BOTTOM MELROE 903 plow, $1,800. 5-bottom 911 Melroe, $1,350. Int. 770 6-bottom, $1,750. 35-ft. Wil-Rich cultivator, $2,100. 18- and 20-ft. Versatile swathers. 18-21-24 ft. Int. 75 swathers. 8"x55' Versatile auger. 218-754-4321. PF4158p

FOR SALE- 5-wheel rear mount hay rake. 500 square bales straw, 35 big round bales second crop alfalfa hay. 218-253-2300. PF4152p

FOR SALE- 510 John Deere round baler, $3,975. 2 595 O.M.C. round balers, $4,350 and $3,500. 14-1/2 ft. O.M.C. #235 Hydro Swing, $4,995. 218-352-6590. P8153p

FOR SALE- Tool bar row crop IH 20 ft. 8-row cultivator. Tieman Welding. 681-7188. F4154c

FOR SALE- 414D IH skid steer with two buckets in good condition, tele 218-463-2192 evening. F2154p

FOR SALE- 1566 IHC, 3-pt., sprayer, Melroe 903 6-bottom, 24-ft. V.S. IHC cultivator, 22 ft. White disk, 400 Cycle planter 6x30", 1950 Ford 2-ton truck, B&H, 20.8x38 tires. Hog equipment. Massey 6x30 corn head. 007-3072. P4153p

FOR SALE- J.D. 8-row 22-inch corn head. Jiffy Hi-Dump cart, 12 ft., NH #40 silo blower, 1,000 p.t.o.; 100-bu. hydraulic grinder mixer, NH 114 haybine. 1979 1466 IHC combine. Call 218-478-2774. PF4152p

FOR SALE- 30-inch 12-row Farmhand row crop cultivator, folding bar, could be made into 6- or 8 rows, $1,700.00. Lowell Lindemoen, 874-7211. 4153c

FOR SALE- One pair of 18.4x34 radial tractor tires. 218-268-4493. 1152p

D4 CATERPILLAR, electric start, excellent shape, new paint job, hydraulic Dakota dozer. 222-3700. P4153p

FOR SALE- New Holland 1010 auto bale wagon, $1,600. Parts for V-504 Cummins engine. Want to buy rear end for 250 Honda three-wheeler, 85 to 87. 597-2708. P5154p

FOR SALE- 400 Versatile 15 foot swather/8800 White combine with pickup and straight head. Call 001-4373. 2153p

NEW BELARUS farm tractors. Full warranty. 57 h.p., 4WD, cab, $13,000. 81-h.p. 4WD cab, $18,000. 100 h.p., 4WD cab, $20,000. Loaders $3,500. New and used parts readily available. Lyle Bjelland Tractors, Inc., Erskine, MN, 218-687-2781 days, 218-687-3128, evenings. PF8160p

FOR SALE- 9N Ford tractor with 5 pieces of equipment. 463-2225. 1t50p

FOR SALE- 768 MF combine 6-cylinder, field ready. 1964 International 1800, box hoist tag. J.D. 47'x8' p.t.o. auger. Hutchinson 42x6" 5-h.p. electric, Smith Roles bin sweep, 3-h.p. 3 phase motor, Melroe 10 section hydraulic harrow. 218-007-3428. 2153c/1155c/1160c

8480 CASE International (Hesston) round baler, 5'x6' chamber, fully automated, very nice condition, 218-681-2815. 2152p

M.F. 510 combine, 3 sieve, fully equipped, always shedded, very good condition; pair 18.4x26 tires and rims, $250.00, pair 1600x18 8 ply combine tires and rims, $150.00, cab for Super 92, $100.00, cab for Oliver 542 through 5542, $100.00, 14-ft. straight head, M.F. 00 through Super 92, $150.00; 16 ft. Oliver straighthead, $100.00, 218-745-5683. PF4156p

FOR SALE- 18-ft. J.D. swather, rigged for CRP or for parts, exc. mech. condition, 012-425-2830, 8 a.m.-1 p.m. P5153p

ATTENTION
FARMERS, DEALERS, LENDERS AND ALL
Consignment Auction Sale
—will be held—
Saturday, July 26 at Carpenter's Corner
Directions: 12 miles west of Thief River Falls on Hwy. 1 or 17 miles east of Warren.
Accepting, tractors, machinery, vehicles, recreational equipment, lawn and garden, household items, antiques and collectibles.
Tractors, machinery and vehicles 7% commission Lawn and Garden 10%, Household items 15%, No sale based on last bid 2%.
For further info. call Randy Carpenter 681-6818 or Dale Svendsgaard 681-1968

AUCTION
HAROLD KALSNESS ESTATE
TUESDAY, JULY 8 10 A.M.
LOCATION: Auction to be held at Kalsness Farm, 12 Mi. west of Thief River Falls, MN on Hwy. 1, 3-1/2 miles on Co. 10' or from Warren, MN east 16 miles, 3-1/2 mi. south

AUCTION
WEDNESDAY, JULY 2, 1997 4:00 P.M.
LELIA TRICKLE ESTATE & OTHERS, owners

Custom Services

TREE TAMERS
• Trimming
• Removal
• Clean Up
CALL 218-681-5114

Saw Mill
Portable Bandmill, Will Cut By Hour; Bd. Ft. Shares
30" Dia. to 21-Ft. Long
Your Place Or Mine
That Saw Mill Guy...
218-253-2936 or 2009

SEWING MACHINES repaired in your home or bring to Calico Plus in the Falls Mall, 681-8844, evenings and weekends call Earl at 964-5763. F27tfc

DJ- BLACK Night entertainment will get it going for you!! With over 300 CD's and a sound and light system thats out of reach from all others. Call now. Call early at 218-478-2717. PF4156p

RECOLOR TIME- Want a new look in your bath or kitchen? We recolor, resurface, repair, tubs, sinks, countertops, cupboards, appliances, etc. for a fraction of the cost of totally remodeling. Call 1-218-945-6071 for more information. PF4156p

NORTHWEST EXTERIOR wood refinishing. Specializing in exterior staining of redwood and cedar siding, roofing, decks and fences, 12 years of experience, references. Free estimates and information. We are the wood preservation specialists. 218-681-4738. P8158p

MIDWEST ROOFING/SIDING- Residential, commercial. Specializing in composition and wooden shake shingles. Tear-off and replacement. Free estimates, references, warranties. No job too small. TRF, 681-3870. P8153p

TELEPHONE MESSAGE PADS- 100 sheets per pad, 95 cents per pad, $4.25 for five pads. Available at The Times, 324 Main Avenue North, Thief River Falls.

Hay, Feed and Seed

—FOR SALE—
Wrangler and Vernal Alfalfa, Climax Timothy, Haymix, White Clover and Birds Foot Trefoil seed.
NORTHLAND PRODUCE
416 Atlantic Ave. N, TRF
681-2420

FOR SALE- Certified 2375, $8.50 per bushel, certified Verde wheat, $8.50 per bushel, certified Sander barley, $4.25 per bushel, 97% germination and 0 smut, call Wesley Bring's at 874-3713. 30tfc

FARMERS- If you have hay for sale advertise it in the Northern Watch. People are looking to buy. The Times/Northern Watch, 324 Main Ave. North, Thief River Falls, MN 56701, 681-4450. 8tfc

WILL DO CUSTOM BALING!!
OF ALFALFA, STRAW AND CRP GRASS
Preservative Application Available.
CALL FOR INFORMATION
218-253-2306

FOR SALE- 1,100 square straw bales, wheat straw, shedded, no rain, call 465-4370 or 465-4280. F2154p

WANT TO Rent- Hayland on shares to feed my cows, CRP OK, 218-253-2368, Plummer. 1152p

FOR SALE- Shelled corn, 1-218-745-5949. 2t50p

HAY WANTED- Dairy or beef, in round or square bales. 218-352-6598. P8159p

HAYLAND FOR Rent- Timothy, Trefoil, Red Clover, Bromis, mixed, $10.00 per acre. 218-378-4300. 1152p

FOR SALE- Registered and certified Marshall wheat, call 681-4028, Dan Tronvet. 4t50f

Farm Miscellaneous

WANTED- Approx. 60' by 6" or 7" grain auger, call 218-964-5819. 4154c

FOR SALE- Melroe 103 spray coupe, cab, 498 hours, excellent. Phone 745-4012. PF4152p

Auctions

WANTED- Sale items for consignment items. Call 681-6818 or 681-1968. 4155c

AUCTION
If you're planning an Auction, give us a call! Now booking auctions for the 1997 season.
OTTESEN/McMULLEN Auctioneers
Lloyd Ottesen, Newfolden - (218) 449-4811 — Joe McMullen, Plummer - (218) 465-4286

FARM MACHINERY & POTATO EQUIPMENT AUCTION
GALE FREI OWNER
TUESDAY, JULY 8, 1997
Sale Time — 11:00 A.M.
MICK RAPACZ, AUCTIONEERS

THE CLASSIFIEDS – THE CLASSIFIEDS – THE CLASSIFIEDS – THE CLASSIFIEDS

YARD SALE DIRECTORY

GARAGE SALE- Saturday 21st, 7-3, south on Tindolph to end, turn left on County Road 62, 1/1 mile. Baby furniture, clothes of all ages. 2150p

GROUP RUMMAGE Sale- Sat., June 28th, 7-3. Furniture, wringer Maytag washer, old records, pictures, bikes, playpen, misc. household items. County Road #62, 1/2 mile from 7th Day Adventist Church. House will be marked. 2152p

GARAGE SALE- Household items and clothes. 106 Belleville Court, Sat., June 28, 8-3. 1152p

GARAGE AND bake sale. Saturday, June 28th, 8 a.m. to 4 p.m., 123 South Tindolph. Baked goods, toys, clothes, bathtub, gas grill and lots of misc. 3t52p

LARGE RUMMAGE Sale- Saturday, June 28, 7:30-2:00. Lots of good clean clothing, children to adult, furniture, Home Interior. Lots of misc. 114 East Wood Drive. 1152p

GROUP RUMMAGE Sale 8:00-2:00, 6/28/97, 1009 Somerset Drive, (off of Oakland Park Road). Knickknacks, chairs, books, puzzles, stuffed animals, bedding, cookbooks, pictures, kitchen items, craft supplies, furniture, snow blower, man's shirts, much miscellaneous. 2152p

HUGE 5-PARTY Garage Sale- Sat., 28, 7-3, 609 N. Knight. Boys and girls clothes, Infant-6T, books, toys, couch, household, glassware, collectibles and antiques. 2152p

WOODCRAFT SALE- July 4, 8 a.m.-4 p.m. Picture frames, clocks, shelves, jewelry boxes and more. In garage at 205 2nd Avenue East, Oklee, MN. Rain or shine. P4153p

TWO-PARTY, SATURDAY, June 28, 8-3, 620 Crocker Ave. S. Boys, girls, preteens, adults clothes, shoes, toys, household items and much more. 1152p

GARAGE SALE- Sat., June 28, 7:30-12:00, 118 N. Arnold. Furniture, baby furniture, baby clothes and toys, misc. items. 2152p

GROUP RUMMAGE Sale- Saturday, June 28, 118 N. Arnold, 8 a.m. to 2 p.m. Lots of books and knickknacks, men's and women's clothing, ... , snowmobile suit, housewares, bowling ball and bag, Afghan, tools, floor and other lamps, bikes, rugs, clothes dryer, fans, humidifiers, coffee maker, posters and pictures, rocking chair, lounge chairs, exercise bikes, antique duck decoys, racards, wok, games, toys and lots of other good stuff. Also home baked goods. Cancelled if rains. 2152n

RUMMAGE SALE- June 28th, Saturday, 1232 Edgewood Drive. Starting at 8:00 a.m., adult and kids clothing, books and miscellaneous items. 1152p

RUMMAGE SALE- 707 North Duluth on porch, Sat., June 28th, 8 to 3. Household items, bike, golf bills, adult clothing, books and magazines, some freebies.

GARAGE SALE- 953 South Crocker Ave., Sat., 8 a.m.-6 p.m. Canoe, drapes, children and adult books, Atari, toys.

LARGE GROUP Rummage Sale- Mornville Farms, 1/4 mile North of Brooks on Hillriver Road Saturday June 28th, 9:00 a.m. to 5:00 p.m. Good junior ladies and man clothing. Bissell carpet shampooer, kitchen items, alot of miscellaneous items. 2t52c

LARGE GROUP Rummage Sale- Sat., June 28, 9 a.m.-4 p.m., Holt Community Center, Holt. Lots of misc., something for everyone, be there. 2152a

Sporting Goods

NORTHERN GUN & Pawn pays cash for guns. 311 N. Main, 681-6611. 56tfc

GOLF CLUBS Tour Series woods precision plus two irons, $150; Gemeinhardt silver flute, $450.00. 218-436-2117. PF4154p

Snowmobiles

FOR SALE- 1989 Pantera, electric start and reverse, call 964-5099 after 9:00 p.m. P4154p

Notices

WANTED- Viewers to enjoy Art In The Park, at Pioneer Farm (Highway #11), Roseau, Sunday, July 13, 12-5:00. Food, music, family fun too! Free gate. Please come. P4155p

GILBERTSON FARM Flea Market, Hwy. 2 East, Fosston, every 2nd and 4th weekend, 10:00 a.m., Thurs. through Sun. Contact Margie Strand, 435-1009, $10.00 rent all weekend. P8159p

Campers/ RVs

FOR SALE- 8' Jayco pop up pickup camper, stove, fridge, furnace, excellent. $2,900.00, Ercon paddle boat, $275.00, 681-1557. 1152p

FOR SALE- 24-ft. Jayco camper, 218-294-6381. P1152p

FOR SALE- 22 ft. motorhome Alles, 350 Chev motor, new tires and battery, roof air, toilet and shower, in mint condition, $4,150.00, 378-4153. 1152p

1988 TERRY/TAURUS 5th wheel, 27-1/2 long, air conditioning, awning, screened porch, nice shape, 218-437-8384. P4154p

FOR SALE- Trailblazer 10-ft. pickup camper, fully self-contained. $550 or best offer, 681-7630. 40tfc

1978 PACE Arrow, Class A motorhome, air conditioning, generator, awning, microwave, sleeps 7. 681-3427. P4153p

FOR SALE- 1970 motorhome, 28', generator, a/c. For sale- 1985 17 boat, 90 h.p., full top, 218-681-2042. P4155p

FOR SALE- 1993 Itasca motorhome, 681-4683 or 681-5312 evenings. 51tfc

FOR SALE- 1977 24 ft. Wilderness pull-behind camper, self contained, roof air, sleeps 6, nice shape! Call 681-6635 after 5:00 p.m. or leave message if no answer. 2150c

FOR SALE- 1992 36 ft. 5th wheel travel Supreme, clean year around Luxury coach. $25,000, call after 7:30 p.m., 218-779-7231, Thief River Falls, MN. 1152p

1978 28' self contained Skyline, sleeps 6, awning, equalizer hitch included, new carpet, linoleum, blinds, curtains, upholstery, mint condition! Always shedded, $6,350.00, 681-2009. P4152p

Boats

FOR SALE- Ideal family 19-ft. Larson boat and trailer with new 50 h.p. Yamaha motor and 26-ft. pontoon with 50 h.p. Johnson motor and EZ trailer. Call 218-281-2764 or 218-281-2679. P4152p

FOR SALE- 1970 22 Nordic Crestliner aluminum boat, 305 V-8 OMC drive with Sporton tandem trailer, $6,000, 437-8168. F2154p

FOR SALE- 16 ft. Starcraft with 50 h.p. Mercury and live well, very nice shape, 1981 model. 218-253-4422. 1152p

1970 JOHNSON, 60 h.p. outboard motor for electric shift, block cracked, good lower unit, $200.00 with controls. 2 almost new hydraulic cylinders, 1-1/8 shaft by 28-1/2 long, $175 pair. 874-7105. 1152p

FOR SALE- 1980 15 h.p. Evinrude boat motor, good condition, $225. Sears electric trolling motor, $100. 15' aluminum boat, $200, call 523-3035, Viking, MN. P4150p

1980 15 Lund boat with 1984 70 h.p. Mercury motor, walk-through windshield, bow mounted trolling motor, good condition. 681-4717. 2152p

FOR SALE- 14 ft. aluminum boat, motor and trailer. 681-5314. 2152p

14 FOOT LUND, deep and wide, 25 h.p. Johnson and trailer, trolling motor, graph, 2 batteries and accessories. $2,500.00. 681-6007. P4154p

14 FT. LUND with 25 h.p. electric start Spirit outboard and heavy hauler trailer, 964-5099 after 9:00 p.m. P4154p

FOR SALE- 15-foot Tri Hull boat, Mercury 40 h.p. and trolling motors, trailer, always shedded, excellent. Phone 218-745-4012. PF4152p

'89 CRESTLINER 1660 Fish Hawk, 40-h.p. Mercury power trim, live well, Spartan trailer, lots of extras, very good condition, priced $5,395. 218-253-4364. P8153p

FOR SALE or trade for boat, pop-up camper and golf cart, 681-3425. PF4150p

GET YOUR Centennial Moments paper, $1.00 per copy. The Times, 324 Main Ave. N., Thief River Falls, MN 56701.

Pets

FOR SALE- AKC registered German Shorthaired Pointer pups, own and hunt both parents, excellent pedigree. Also 9-month old male, same parents. ... call 218-281-5125. PF4158p

AKC ENGLISH Springer Spaniel pups. They make wonderful pets and excellent hunters. Call Bruce 218-762-1941.

AKC REGISTERED Golden Retriever puppies, 7 weeks old, shots, wormed, vet checked. Blonde, light golden or golden colors to choose from. Raised around children. Parents are very good hunters. Females $150.00, males $125.00. 218-463-3642. P4153p

ROYAL PET grooming and supplies, certified groomer, just cross over Long Bridge, first right, second left. Thief River Falls, call 681-6311. 92tfc

FOR SALE- Purebred English Springer Spaniel puppies, shots, ready to go, born April 3rd. 218-874-4312. P5151p

FOR SALE- AKC registered Lab puppies, 218-681-7599. 4153c

AKC 10-MONTH black female Cocker Spaniel. House broken, spayed, has all her shots. $100, 001-8474. P4150p

FOR SALE- AKC Papillon pups, should mature at about 5 pounds, home raised. 681-6955. 1152p

UKC REGISTERED Walker treeing Coonhound puppies, call 378-4188.

FOR SALE- AKC Shetland Sheep Dog puppies, sable and white color. 218-238-6638. PF4156p

CAT, DECLAWED, neutered, litter box trained, shots, gentle, house raised, never been outside alone. I want elderly couple for his new companions, has to be Science Diet, C.O. only, free, no money involved. 604 LaBree Ave. North. 2153f

Wanted to Buy

WANTED- Rounded roof wood quonset to be moved away ... call Dave 436-2500 ... 1152p

WANTED TO Buy- Deer hunting land in Zone 2. 218-... PF4154p

WANT TO Buy- One R Minneapolis Moline tractor in good shape, call 218-681-... 1152p

WANTED- Console piano in excellent condition, 681-... P4154p

WANTED- ... Tempo in good condition, ... ask for Steve. PF1158p

WANTED- J.D. 140 either running condition or just for parts. 218-437-6638. PF4156p

WANT TO Buy- Large oak desk in good condition. 681-4824. 1152p

Daycare

DAYCARE HAS openings, on food program, crafts, educational activities, call 681-1043 or 681-8069. P4153p

WILL PROVIDE daycare in my home. I'm dependable and have references. Also a fenced-in play area. Call Lesa anytime, 681-2659. P4154p

Card of Thanks

THANK YOU
To the Doctors and Nurses at United Hospital for the excellent care while I was a patient there and a special thank you to Pastor Marcia Sylvester and my many friends and relatives for their visits, cards and gifts. Bless you all.
Muriel Anderson 1149p

Tunberg Motor Co. PRESENTS...
THE ALL NEW 1998 FORD ESCORT ZX2
Front-Wheel-Drive, 2.0L Zetec DOHC Engine, Dual Air Bags, Power Steering, Power Brakes, Tachometer, Engine Block Heater, Much More!!
$218.71* PER MONTH
JUST ARRIVED! QUALITY PRE-OWNED AND PROGRAM VEHICLES!!
'95 LINCOLN CONTIN. — Our Price $23,995
4-'96 TAURUS GL's — Our Price $14,995
'95 TAURUS GL — Our Price $12,500
'95 FORD CONTOUR's — Our Price $10,995
'95 FORD ESCORT LX 2-DR. — Our Price $8,495
'96 CROWN VICTORIA — Our Price $17,995
'96 FORD WINDSTAR GL — Our Price $18,995
'94 MERCURY SABLE GS — Our Price $10,995
'96 MERC. MYSTIQUE GS — Our Price $12,995
GREAT SELECTIONS OF CLEAN, LOW MILE, LATE MODELS!
WE WANT TO EARN YOUR BUSINESS! GIVE US A CALL TODAY!
Tunberg Motor Co.
681-2660 or 1-800-295-FORD
Hwy. 1 & 59 West, Thief River Falls, MN

WE WANT YOU TO SAVE BIG AT WESTSIDE MOTORS!
DECLARE YOUR INDEPENDENCE FROM HIGH PRICES WITH LOW INTEREST FINANCING AND FACTORY REBATES!
1997 DODGE STRATUS
3.9% Financing or $1,000 Rebate YOUR CHOICE!
1997 DODGE INTREPID
4.9% Financing or $1,000 Rebate YOUR CHOICE!
1997 DODGE GRAND CARAVAN MINIVANS
$1,000 Rebate!
EXCELLENT SELECTION OF CHRYSLER PROGRAM VEHICLES ON HAND...CARS, MINIVANS, SPORT UTILITIES AND PICKUPS!
Over 40 Used Vehicles Now On Our Lot!!
Need A New Or Used Car... Call One Of Us!
WESTSIDE MOTORS OF T.R.F., INC.
Dodge Plymouth Chrysler Dodge Trucks Jeep Eagle
Highways 59 & 1 West 218-681-4303 Thief River Falls



1997 Chevy Cavalier

3.9% Financing
For 60 Months (O.A.C.)

NEW PICKUPS

NEW GEO & CHEVY CARS (CONTINUED)

USED PICKUPS

NEW BLAZERS & VANS

NEW BUICKS

USED CARS

NEW GEO & CHEVY CARS

THIBERT'S
RED LAKE FALLS, MN 1-800-247-CHEV (2438)

THE CLASSIFIEDS – THE CLASSIFIEDS – THE CLASSIFIEDS

ATVs/Motorcycles

1981 YAMAHA 175cc dirt bike, good condition, $400.00. 681-7379 after 0:00 p.m. 1152p

FOR SALE- Yamaha Virego 750cc, 1982, 14,000 miles, black, mint condition, $1,000.00, 218-436-2803. PF5152p

FOR SALE- 1987 Softail Harley Davidson, 18,000 miles, 681-8455 after 6:00 p.m. P4150p

FOR SALE- Suzuki dirt bike, $200.00. 218-745-4007. 1152p

FOR SALE- Beautiful 1990 Polaris 780 SLT, 00 horsepower, 50 m.p.h., LED computer gauges, trailer, canvas included, only 8 hours ride time, $5,100. 681-6402. 2153p

1983 HONDA Gold Wing Interstate 22,000 miles, good condition, $3,250.00, 681-8400. P4153p

FOR SALE- New mini wheel kit to lit older snowmobiles. Also, car wheel ramps, 681-1577. 1152p

1987 YAMAHA Banshee, in excellent condition. Also, 1983 Honda V45, in excellent condition, 218-781-2820. PF4158p

1993 YAMAHA XT350, dual purpose motorcycle, 2,000 miles, excellent condition, $2,500, 469-0263. 1152p

1994 KAWASAKI 4-wheeler 220, mint condition, $2,150.00, 378-4153. 1152p

1983 HONDA Goldwing Interstate 110cc, excellent condition, 38,725 miles, call 218-268-4013. S1tfe

FOR SALE- 91 Honda 750 Nighthawk, red, 3,500 miles, windshield, financing available at $100/month. $3,000 firm, 528-4995 evenings. P4155p

FOR SALE- 1979 Yamaha 750 Special, excellent condition, windshield, radio, luggage rack and saddle bags, call 681-7990 after 0:00. 4153c

FOR SALE- 1982 Kawasaki Zephar 750cc, in very nice condition, 8,500 miles, $2,300. 218-523-6061, if no answer call 218-874-4011. 2150c

CYCLE INSURANCE, includes most make, models, CC payments available, free quotes, 1-800-994-0753. F34tfc

FOR SALE- 1994 Honda CR-250 dirt bike, in mint condition, low hours, call 523-6061. If no answer call 874-4011. 2150c

1994 KAWASAKI Ninja 500 motorcycle, like new, low miles, mint, asking $3,400, 218-436-2623. PF4158p

4-WHEELER FOR sale- 1988 Honda 200 SX, $1,050.00. Phone 218-874-8711. P4152p

FOR SALE- Suzuki 850 SL, excellent condition, call Darrel Nelson, 681-5447. P4152p

1994 YAMAHA Blaster 4-wheeler, mint condition, $2,050.00/o.b.o., 253-4288. P4153p

Give Away

TO GIVE AWAY- House to be torn down, lots of good lumber, 218-478-2487. F2152f

Business Opportunities

RUBBER STAMPS available at The Times. Self-inking or standard. The Times, 324 Main Avenue North, Thief River Falls, 681-4450. 1152e

Want to Rent

WANTED TO Rent- Hay meadow south of TRF, call 881-6069. P4153p

Automobiles

BIG A
COMPLETE MACHINE SHOP
• Valve Grinding • Pressure Testing
• Boring • Brake Drums
• Crank Grinding • Much More
• Rotors
Hwy. 59 W. 681-2223 T.R. Falls

1985 MERCURY Topaz GS, 5 speed, $1,350.00. 681-7930. 47tfc

1994 FORD Ranger Splash, extended cab, 4-wheel drive, $14,000.00. 218-681-5481. P4154p

1990 F-150 XLT Lariat 4x4, 00,000 miles, new paint, topper, rubber bed liner, excellent, $8,000.00, 681-9303 days, 681-5655 evenings. F40tfc

FOR SALE- 1982 Buick LeSabre, clean and rust free, A-1 condition, 681-1577. 1152p

'93 CORSICA, blue, high miles, highway miles, nice shape, 4 cylinder, $6,000, call 218-281-5727. P4150p

'88 CHEV. 4WD shortbox, 350 auto., sunroof, visor, spoiler, tinted windows, box rails, dual exhaust, $5,995. 964-5129 before noon. 4155c

OLDSMOBILE DELTA 88 Royale Brougham, has a.c., cruise, power seats, windows. If interested call 681-1040 after 8 p.m. or leave message. P4153p

FOR SALE- 1979 Chev 4x4 camper, special 400 engine. Also, a John Deere pickup sprayer, 50 ft. boom complete, will separate. Call 218-874-7211, Lowell Lindemoen, Newfolden. P4153c

FOR SALE- 1990 Buick Regal Limited, 2-door, 77,000 miles, leather seats, good condition, $6,700. 1990 Ford Siemine Conversion van, V-8, $8,300, must sell. Call 681-2981 after 9:00 p.m. P4150p

FOR SALE- 2 rear fenders for 1930 Ford Model A, call 681-4261. 5152c

FOR SALE- 1980 Buick Century, 4 cylinder, see at 305 S. Crocker, $1,200.00/o.b.o., 681-7363. 2152p

Get on a ROLL!
We are looking for enthusiastic, customer service oriented individuals to join a growing company as
Alignment Specialist
Candidates should be self-motivated and highly dependable. Previous experience helpful, but not mandatory. Potential for advancement.
For information about our attractive compensation and benefits package and to schedule an appointment
Call: 218-745-4121
800-887-4121
WTS Warren Tire Service
Warren, Minnesota

Automobiles

FOR SALE- 1984 Chevy Suburban C-10, 129,000 miles, front and rear air, rear heat, new tires, 2WD. Also, 1982 Chrysler New Yorker 5th Ave., 153,000 miles, loaded, will sell both reasonably. 681-8018 after 9:00 p.m. F2152p

1997 SUZUKI Geo, 4x4, 4 cylinder, 5 speed, 49,000 miles, $3,895.00. 681-6400. P5154p



VEHICLES
'96 BUICK REGAL
'96 PONTIAC BONNEVILLE
'96 CHEV. CORSICA
'95 OLDSMOBILE CIERA SL
'94 PONTIAC BONNEVILLE
'94 BUICK REGAL
'94 PONTIAC GRAND PRIX
'94 BUICK PARK AVENUE
'92 OLDSMOBILE DELTA ROYALE
'90 LINCOLN TOWN CAR

COUPES
'96 OLDS. SUPREME SL
'94 PONTIAC GRAND AM SE
'94 MERCURY COUGAR XR7

TRUCKS & VANS
'95 FORD EXPLORER
2-'95 DODGE DAKOTA EXT. CAB
'95 DODGE LARAMIE SLT SRT. BOX
2-'95 FORD WINDSTAR GL
2-'95 DODGE CARAVAN
2-'95 FORD F-150 XLT
'94 CHEV. S-10 BLAZER
'94 FORD RANGER EXT. CAB., AUTO.
'93 FORD EXPLORER
'91 CHEV. 3/4 T. CARGO VAN
'89 CHEV. SILVERADO 4X4
ON THE SPOT FINANCING AVAILABLE!!

LOREN'S AUTO SALES
HWY. 1 & 59 W.
THIEF RIVER FALLS, MN
681-5842

FOR SALE- 1985 Volvo truck, N-12 315 engine, completely overhauled, has less than 10,000 miles, new clutch, 8-speed transmission, low crawler gear, 150" C-T, 8 new capped tires on back-80% steering, axle tires, call 218-253-2436 for more information. 8153c

FOR SALE- 1992 Lincoln Continental, Executive Series, 71,000 miles, excellent. Phone 218-745-4012. PF4152p

AUTOS FOR SALE!
'91 HYUNDAI 5-SPEED
'90 FORD ESCORT LX
'89 MERCURY TOPAZ
'87 FORD TEMPO
'87 DODGE ARIES
'86 MERCURY COUGAR
'85 MERCURY MARQUIS
'82 OLDS. REGENCY
Swede's Auto Sales
Hwy. 59 N., T.R. Falls
681-3960 • 681-7271 Home

1988 OLDSMOBILE Delta 88 for sale- Rocket 455-cu. in V-8, 28,000 actual miles. Four door hardtop, automatic, air. No rust, California car. Call evenings, 218-222-3589 or 218-087-5173. 48tfc

WANTED TO Buy- A mid 80's Toyota 4x4, ext. cab pickup. 681-6703. P4153p

'94 BUICK Regal Custom, 4 door, 3800 V-6, burgundy, loaded, 27,000 miles, $10,800/o.b.o., 874-2431. PF4152p

FOR SALE- 1990 Dodge Daytona Shelby, red, 5 speed, loaded, 52,000 miles, great shape, $5,800.00. Call 218-874-4501, Gary Borg. P8152p

'88 TOYOTA 2WD, 4 cylinder, 4 speed, AM/FM, 4 new tires, brake shoes and pads, evenings 523-3951. P4155p

FOR SALE- 1988 Buick Century, 4 cylinder, 4 door, 113,000 miles. Submit bid to NWRDC, 115 South Main, Warren, MN 56762. Bids must be submitted by July 7th at 12:00 p.m. High bid will be accepted. Call 218-745-0733 for further information. 1152c

WANTED TO BUY... TRAVEL TRAILER-CALL
Swede's Auto Sales
681-3960 • 681-7271 Home

1988 BUICK Somerset, a/t/c, manual trans., new clutch, runs great, rusty body. $475/o.b.o., 1-500-845-4799. P4154p

FOR SALE- 1968 Chrysler Newport without engine and tranny and a 1978 Chrysler New Yorker. Also, without engine and tranny, call 378-4441, ask for Jason or leave a message. 50tfe

1990 FORD Ranger, extended cab, 4-wheel-drive, with topper, $7,300.00, 218-881-5481. P4154p

1986 MUSTANG LX Convertible, power windows, power locks, a/t/c, auto., AM/FM cassette, 75,000 miles, $5,500, 681-5015. P4150p

RE-BUILT ENGINES
CALL 218-435-6379 OR 1-800-448-1518
ALL ENGINES REMANUFACTURED IN OUR 18,000 SQ. FT FACTORY
DON'S MACHINE SHOP, Industrial Park, Fosston, MN

1992 CHEVY CAMARO
• V-8 • Loaded • Dark Purple
• 72,000 Miles
• Very clean • Local owner
$8,800 Retail $7,200 Thibert's Price



THIBERT'S
RED LAKE FALLS, MN 1-800-247-CHEV (2436)

GM Goodwrench Service
We Make Cars Look NEW Again



QUALITY SERVICE
Body and Fender Repair
Expert Refinishing
Plastic Welding
Windshield Replacement
Your Full-Line GM Dealer
NORTHERN MOTORS, INC.
HWY 1 & 59 W. THIEF RIVER FALLS, MN 681-4820

NORTHWEST AUTO BODY
Proudly Announces The Addition Of:
GATOR'S BODY SHOP



"Gator would like to thank all his customers for their past patronage and looks forward to serving you at Northwest Auto Body!!
OVER "40 YEARS" OF EXPERIENCE!!
GIVE US A CALL FOR FREE ESTIMATES:
218-681-3952
NORTHWEST AUTO BODY
Next to Fleet Supply Hwy. 1 & 59 West Thief River Falls

THE CLASSIFIEDS – THE CLASSIFIEDS – THE CLASSIFIEDS – THE CLASSIFIEDS

Automobiles

'87 FORD Tempo, new rings and bearings, new tires, asking $1,900, 681-7630. 46tfc

1985 OLDS. Ciera wagon, runs good, high miles, $750.00, call 681-6273. P4155p

'71 GMC pickup, new engine, transmission, tires, mags, dual exhaust, etc. Needs paint. Chuck 681-4175. IPF4154p

'88 BUICK Electra, loaded, air, tilt, cruise, V-8, auto., new tires, brake shoes and pads and rotors, brake cylinder and master cylinder and fuel pump, runs great, 523-3951. P4155p

Feature of the Week...
1994 CHEVY S-10 EXT. CAB, Red, V-6, Air, 5-Sp., Local Trade, Super Clean, Reg. Price $12,150 Value Price $9,995, Deluxe 2 Year 24,000 Mile Ext. Warranty
1994 PONTIAC SUNBIRD, $5,995
1995 JEEP GRAND CHEROKEE LIMITED, Loaded, 38,000 Miles, V-8, $22,500
Hurry In...
Limited Time On Extended Warranties!
1993 DODGE CARAVAN, 2-Year, 24,000 Mile Ext. Warranty
1985 BUICK CENTURY LIMITED, Clean, Runs Good, $1,995
Emery's AUTO SALES
218-681-4478 • Toll Free 218-689-4191

FOR SALE- 1980 Camaro, 350 rebuilt transmission, new tires, exhaust, brakes and battery, $1,000.00/o.b.o., 681-8464. 4150e

1981 CADILLAC Coupe DeVille, (clean), priced reasonably, V-8, fully loaded, 218-268-4203. See to appreciate! P4155p

1994 LHS, dark green with driftwood leather interior, infinity tape and CD player, 44,000 miles, new tires, $15,500/o.b.o., 689-2973, ask for Joe.

"RISK AUTO INSURANCE"
Monthly Payments, No Deposit Required Free Phone Quotes
1-800-994-0753

GM Goodwrench Service
TRAVELING IN A FRYING PAN?
STOP GETTING FRIED BY THE SUMMER BRUTAL HEAT!!
AUTO AIR CONDITIONING SERVICE
$22.50 Plus Parts
Your Hometown GM Dealer
NORTHERN MOTORS, INC.
HWY. 1 & 59 W. THIEF RIVER FALLS, MN 681-4820

IN STOCK NOW!
1997 F-150 REG. CAB XLT
1995 TAURUS GL, 4-Door, Loaded
1995 F-150 S-CAB 4X4 XLT, 35G's
1995 F-150 S-CAB 4X2 XLT LWB
1994 TAURUS GL, 4-Door, Blue, Loaded
1994 CHEVROLET S-10 BLAZER 4X4 SLT, Leather
1993 BUICK LE SABRE, 4-Door, 3800, Loaded
1993 F-150 4X2, XLT, Auto., Topper
1993 F-150 4x4, XLT, 302, Auto., Topper
1993 AEROSTAR EXT. WAGON XLT, Loaded, Rear AC
1993 AEROSTAR WAGON XLT, Loaded, Rear Air
1992 SUZUKI SAMAURI, 4-Cyl., 5-Spd.
1991 F-150 S-CAB XLT 4X2
1990 F-150 XLT 4X4, 351 V-8, Auto.
1984 F-250 4X2 DIESEL XLT, Good Puller
KLEVEN Ford
RED LAKE FALLS, MN

FOR SALE
1994 BUICK LeSABRE
1994 CHEVY BERETTA
1991 FORD EXPLORER, Eddie Bauer Package
1992 OLDS. 98
1992 CUTLASS SUPREME 4-DR.
1992 DODGE DYNASTY, 52,000 Miles, Local Trade
1991 OLDSMOBILE 88
1990 CAVALIER 2-DR.
1990 GEO METRO, A/T
1988 CORSICA 4-DR.
VERN'S AUTO SALES
Stephen, MN
478-3011 (Days) 478-2419 (Eve.)

FOR SALE on bids- 1965 Ford F-700 fire truck, 1,000-gallon pumper, side compartments, ladder carrier, Briggs & Stratton motor w/Hale pump, lights and siren. Send bid to: Goodridge Area Fire Dept., PO Box 162, Goodridge, MN 56725 by Aug. 1st 1997. To see truck phone 218-378-4144, 8 a.m.-4 p.m., Mon-Fri. Fire board reserves right to reject any or all bids. IF8190c

1985 FLEETWOOD Cadillac, good condition, for more information call 681-0003. P4155p

FOR SALE- 1988 Jeep Grand Wagoneer, excellent condition, loaded, leather interior, 4WD, 681-5360 after 8 p.m., $8,500.00. F2152p

FOR SALE- 1991 4-door GEO Prizm, 47,000 actual miles, excellent condition! 1992 750 Maxum motorcycle, shaft drive. Cenex 1138 lawn mower. Call 218-253-2815. P8157p

LOTS OF GREAT USED CARS & TRUCKS
PLUS TOW SERVICE NOW AVAILABLE!
OLSON'S AUTO REPAIR & SALES
616 Davis Ave., T.R. Falls
218-681-4250

1977 DODGE 360 23' motorhome, dual air, new fridge, awning, lots of extras, $5,700/o.b.o. 1990 Astro van, new tire, battery, super nice, $5,500.00, 218-528-3368. PF5160p

1978 GMC 4x4 pickup. Also, 1979 Ford Bronco, make reasonable offer, 681-3629 before 2:00 p.m. PF4158p

Automobiles

8X12 NEW cargo trailer, $2,000.00, 218-681-5481. P4154p

1989 JEEP Cherokee, great body, good tires, 4WD, AM/FM, air, white with blue interior. 745-4992, leave message, $4,150.00. 4152c

1977 OLDS. station wagon, tan, full-size 403 engine, cruise, p/s, p/b, phone 681-7425. PF4158p

SUMMER SIZZLING SALES
On New Chevy Cavalier
JUST ANNOUNCED 3.9% FINANCING
NEW CHEVROLET CARS
NEW GMC VANS & SUBURBANS
NEW GMC PICKUPS
NEW CHEVROLET PICKUPS
NEW CHEVROLET VANS & BLAZERS
USED CARS
USED DIESEL PICKUPS
USED EXT. CAB 2 WD PICKUPS
USED REG. CAB PICKUPS
USED SPORT UTILITIES
USED SMALL PICKUPS
USED VANS
USED EXT. CAB PICKUPS 4X4
Christian Fertile Minnesota
1-800-531-6166

Automobiles

AUTO HOSPITAL
AUTO & TRUCK REPAIR
ENGINE TRANS. OVERHAUL
681-4629
HWY. 1 & 59 W. T.R. FALLS, MN

Automobiles

FOR SALE- 1996 Dodge 1 ton, dually, diesel, 5-speed, 15,000 miles, $29,000, call after 7:30 p.m., 218-779-7231, Thief River Falls, MN. 1152p

FOR SALE- 1982 Chevy 4x4, 1/2 ton, 350, 4-speed, $1,200.00, 681-4940

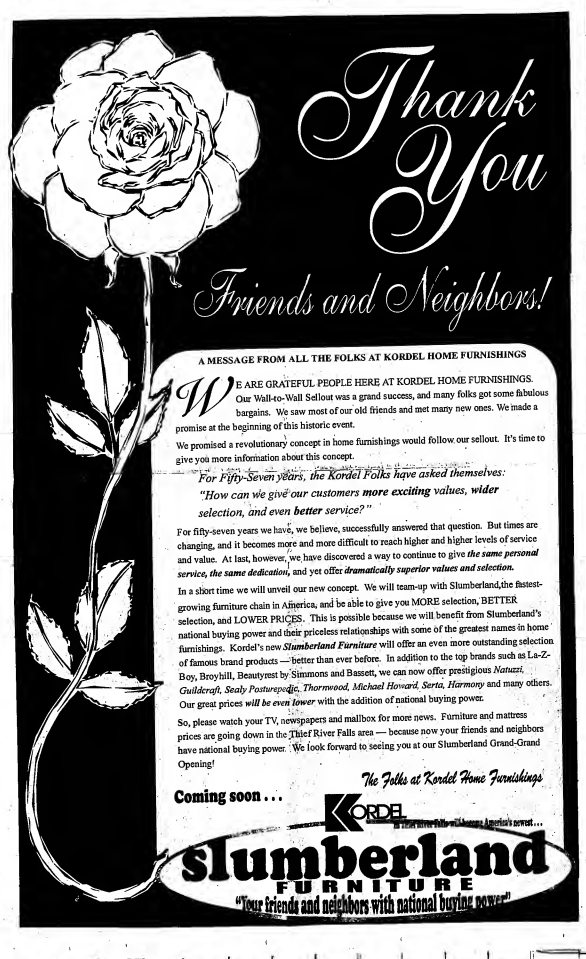
1988 OLDS. 98 Regency, loaded, dark blue with vinyl top, below book, phone 681-7475. PF4154p

DEWAYNE'S
Used Cars, Trucks, & Auto Parts
PHONE: 463-3773

10 DAYS ONLY!!
EXPIRES 7-8-97



1997 CHEV. CAVALIER 2-DR.
4-Cylinder, 5-Speed, Power Steering, Power Brakes, Block Heater, Exterior Appearance Package.
Starting From: $11,995
'97 CHEV. 1/2-T. EXT. CAB 3-DOOR — $22,459
'97 CHEV. LUMINA 4-DR. — $15,995
'97 BUICK LE SABRE 4-DR. LIMITED — $23,895
'97 PONTIAC GRAND AM — $15,290
'97 S-10 LS PICKUP — $11,399
'97 CHEV. S-10 BLAZER 4-DR. — $24,837
JUST IN AND READY TO GO!!
'94 FORD EXPLORER 4-DR. XLT 4X4 — $17,950
'92 DODGE GRAND CARAVAN EXT. — $7,995
'90 OLDS. CUTLASS SUPREME 2-DR. — $5,495
'93 BUICK LE SABRE CUSTOM 4-DR. — $11,495
'96 BUICK SKYLARK 4-DR. — $10,950
'97 CHEV. S-10 BLAZER 4-DR. 4X4 — $23,950
FOR YOUR SHOPPING CONVENIENCE WE ARE OPEN 8 A.M. - 7:30 P.M. MONDAY - FRIDAY • SATURDAYS TILL 1 P.M.
Your Hometown GM Dealer
NORTHERN MOTORS, INC.
1-800-955-6053 • 218-681-4820
HIGHWAY 1 & 59 WEST THIEF RIVER FALLS, MN



A MESSAGE FROM ALL THE FOLKS AT KORDEL HOME FURNISHINGS

WE ARE GRATEFUL PEOPLE HERE AT KORDEL HOME FURNISHINGS. Our Wall-to-Wall Sellout was a grand success, and many folks got some fabulous bargains. We saw most of our old friends and met many new ones. We made a promise at the beginning of this historic event.

We promised a revolutionary concept in home furnishings would follow our sellout. It's time to give you more information about this concept.

For Fifty-Seven years, the Kordel Folks have asked themselves:

"How can we give our customers more exciting values, wider selection, and even better service?"

For fifty-seven years we have, we believe, successfully answered that question. But times are changing, and it becomes more and more difficult to reach higher and higher levels of service and value. At last, however, we have discovered a way to continue to give *the same personal service, the same dedication,* and yet offer *dramatically superior values and selection.*

In a short time we will unveil our new concept. We will team-up with Slumberland,the fastest-growing furniture chain in America, and be able to give you MORE selection, BETTER selection, and LOWER PRICES. This is possible because we will benefit from Slumberland's national buying power and their priceless relationships with some of the greatest names in home furnishings. Kordel's new *Slumberland Furniture* will offer an even more outstanding selection of famous brand products —better than ever before. In addition to the top brands such as La-Z-Boy, Broyhill, Beautyrest by Simmons and Bassett, we can now offer prestigious *Natuzzi, Guilderaft, Sealy Posturepedic, Thormwood, Michael Howard, Serta, Harmony* and many others.

Our great prices *will be even lower* with the addition of national buying power.

So, please watch your TV, newspapers and mailbox for more news. Furniture and mattress prices are going down in the Thief River Falls area — because now your friends and neighbors have national buying power. We look forward to seeing you at our Slumberland Grand-Grand Opening!

The Folks at Kordel Home Furnishings

Coming soon . . .

KORDEL
Thief River Falls — Slumberland America's newest...
slumberland
FURNITURE
"Your friends and neighbors with national buying power"

SWCD essays Page 10
Students win contest

75¢ Newsstand Price

NORTHERN WATCH

"Northwest Minnesota's Regional Newspaper"

MEMBER NATIONAL NEWSPAPER ASSOCIATION
MEMBER MINNESOTA NEWSPAPER ASSOCIATION
MEMBER AUDIT BUREAU OF CIRCULATIONS
MEMBER MINNESOTA NEWSPAPER ASSOCIATION

Sports Page 8
Thief team at home

Rural Enterprise
PAID
Thief River Falls, MN 56701

Volume 7, Number 27 | 324 Main Avenue North, Thief River Falls, MN 56701 | Saturday, July 5, 1997

AROUND THE REGION

Kathi Carlson

Roseau elementary principal retires after 31 years on the job

Roseau - After 31 years, Roseau elementary principal Gale Halvorson will retire.

Halvorson, a rural Roseau native, has spent the 31-year-old Halvorson plans to stay active by spending time outdoors, free-range his hunting, jogging and fishing skills. Roseau Times - Region

No injuries in Fosston airport mishap

Fosston - Two Grand Forks residents escaped injuries recently when the light plane they were flying crashed on the closed runway at the Fosston Municipal Airport and hit a cat eye portion of the runway that had been removed for repairs.

The front nose wheel on the airplane landing gear collapsed on impact, thus causing two-foot portion of runway, tearing the plane up top forward. The prop was damaged and the plane tipped.

The airport is also owned by Fosston Aviation and was being used as a training airport. Fosston Tribune

Cities compete for Grand Forks residents

Grand Forks, ND - Small communities in the Grand Forks standing flood waters are upping to lure Grand Forks residents forced to leave flood damaged homes in their communities using post-flood cash from newspaper ads to press releases touting low interest rates for buyers of flood damaged building lots.

Instead of offering free building lots and other incentives others are using the flood as a chance to show how prepared they are to be protected by a dike erected by the Army Corps of Engineers.

Warren and Argyle have set up a tax increment financing deal that gives rebates to people building new homes in those towns. The Cavalier Daily Times

108th annual Kittson County Fair July 6 - 9

Hallock - Highlights of the 108th Kittson County Fair will be grandstand performances by the Fantastic Convertibles on Monday evening and the Brittany Brothers on Tuesday evening. Carnival rides, Bible Shows and Petting Farm Displays will also be featured. Parking fees will be held over all four days of the fair.

Opening July 6, the fair will run through Tuesday July 9 at the Kittson County Fair Grounds in Hallock. Kittson County Enterprise

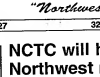
Numerous vandalisms in Red Lake Falls cause community concern

Red Lake Falls - Rhoda and Ed Hajl had only been gone a few hours on vacation when they received a call from their home had been broken into. Vandals struck again every man's dream home causing over $10,000. in damages.

This is one of numerous vandalisms that have occurred in Red Lake Falls in the past few weeks.

Red Lake County Sheriff Al Mosher talked with the RLF City Council about some possible solutions. Everyone agreed that a united effort by all parents will help in the joint effort of everyone in the community. The Gazette

NCTC will help train Northwest mechanics



Northland Community and Technical College in Thief River Falls is included in a $400,000 grant from the Northwest Area Foundation to help to train an estimated 600 air transport machinists for Northwest airlines.

Northwest is contributing $1.375 million to the training project and will be employing some of the people. Besides Northland College, the International Association of Machinists and the four colleges offering the training—Northland Community and Technical College, Alexandria Technical College, Minneapolis Community and Technical College and Red Wing/Winona Technical College.

The grant was announced at a news conference conducted Thursday in the Twin Cities by Governor Arne Carlson, Minnesota State Colleges and Universities (MnSCU) said the partnership "will help our institutions provide training for Northwest, whose trainers are now working at full capacity."

Roger Hughes of the Minnesota Job Skills Partnership told the Northern Watch that the funds will be used to add new courses at the schools and to provide training for courses for new employees with the skills required by this air transport industry. The grant is effective July 1, but it is not known when the course instruction will begin for students.



Darrel Nilson of Thief River Falls took this photo of the tornados which moved through the Badger area Friday, June 27. The photo was taken from the north edge of Greenbush with a disposable camera which he hurriedly purchased from a nearby gas station. Nilson owns a truck leased to North Star Transport and was driving to Roseau to deliver a load of freight at Polaris Industries when he and passenger Greg Johnson of Thief River Falls watched the funnel form. Not wishing to drive toward the tornado, which appeared to be almost directly down Highway 11, Nilson and Johnson watched for about 10 minutes until its funnel seemed to pull back into the clouds and disappear. About five miles down the road they encountered another funnel formation—a white one—which they also watched form and disappear. In both cases, Nilson said, he stopped the truck at intersections where there were large culverts nearby for refuge.

County requests $481,820 reimbursement disasters

Pennington County has requested to be reimbursed for $481,820 in expenses incurred during the recent federally declared disasters.

Pennington County Sheriff Gerald Moe said that he has been told that inspections conducted by Federal Emergency Management Agency (FEMA) inspectors investigating the claims in the county, he said they were very thorough in investigating each of the claims for buildings damaged in FEMA.

Each claim submitted for reimbursement was investigated by a FEMA representative, a state official and a local official. Sheriff Moe said their conclusions will be reviewed by FEMA officials in Washington before each claim is approved, but he doesn't expect many changes.

Of the $481,820 total, $1,097 was submitted for road and bridge damage. The sheriff's department has requested reimbursement for truck drivers hauling sandbags — $96,000 for the public sanding department — $35,000 for the Pennington County Fair and 4-H Youth Building — $35,000 for the Evangelical Free Church evacuation center, $21,500 for the shelters set up during the ice storm, and $15,000 in cover costs for the shelter set up at the Good Samaritan Nursing Home.

The sheriff's department should be 100 percent covered, he said. The city, townships and the golf course are in different categories. They might receive 100 percent coverage for parts of things, but more likely 75 percent.

Sheriff Moe said he wasn't sure when the checks would start to arrive. He said because of the way they are prorated they will receive it in a series of payments.



It's still the law. Until the signs change to a higher posting, the speed limit remains 65. In this region only a couple of highways are expected to see an increased speed limit. Last week, Minnesota State Patrol and the Public Safety Department initiated their Safe and Sober campaign. Text colored ribbons were tied to speed limit signs to remind motorists of the speed limit. Last year 17 people were killed on Minnesota highways. Officials hope to see a reduction in the number of fatalities and serious accidents. Pictured above, is the new captain of the State Patrol in Thief River Falls, Capt. Dick Wittenberg.

Safe and Sober campaign kicks off for weekend

Minnesota State Highway Patrol officers will be out there today and this holiday weekend. The Minnesota Department of Public Safety kicked-off its Safe and Sober campaign on Tuesday. In past years the campaign, tied colored ribbons with the 55 mph speed limit signs all over the state.

Capt. Dick Wittenberg of the Minnesota State Patrol in Thief River Falls, said the purpose of the Safe and Sober campaign is to remind motorists to watch their speed and to be aware of the new speed limit.

Last year, Capt. Wittenberg said, there were 17 fatalities during the holiday weekend campaign. He said he hopes that by enforcement and the Safe and Sober campaign will hopefully cut down on those statistics.

The new speed limits, said Capt. Wittenberg, have been in effect for a year until after the holiday weekend. He said he has been hearing a lot of confused remarks about the new speed limits. A rule of thumb, he said, is to "believe the signs." That's a good thing to do anytime, he said.

Especially during this holiday weekend, following the speed limit signs could mean the difference between a nice holiday trip and a trip to the hospital.

The public will definitely be aware of a greater presence of state patrol on highways this weekend, Capt. Wittenberg said they would be targeting up enforcement, as well.

That stepped up enforcement is expected to carry over when the new speed limits signs are in place. Capt. Wittenberg said there will be no grace period. He said that last year they have issued 12 thiths per week for the next several months, and have purchased 11 new radar units.

There may be some unhappy people, however, he said, with the new signs.

With the higher speed limits, Capt. Wittenberg, expects to see more serious accidents. At higher speeds, he explained, people have less time to respond, and no doubt will be visiting more fatalities and serious accidents.

Officers are concerned that drivers will maintain higher speeds on two-lane highways when they go from higher speed limits on four-lane highways. Capt. Wittenberg said that the speed limits on the two-lane highways might not be designed for higher speeds, he added, but there will be a disparity of speeds among the vehicles traveling on the two-lane highways. The speed is more prevalent during holidays when there are more sports utility vehicles and recreational equipment being towed.

Capt. Wittenberg hopes that the increased presence of State Patrol officers during the Safe and Sober campaign will increase public awareness and decrease the number of accidents this holiday.

Judy Yutrenka is Rural Mail Carrier of the Year

Judy Yutrenka of Viking, has been selected Rural Carrier of the Year by the Minnesota Rural Letter Carriers Association. She received her award plaque at the annual awards banquet of the association in Minneapolis during the state convention in June.

There are 3,100 rural mail carriers who are members of the state association, in which Judy has been an active participant for a number of years. Clarence Peterson, now retired, was her carrier for many years while a mail carrier out of the Goodridge Post Office.

Mrs. Yutrenka has been a full-time rural mail carrier for 22 years. She began her career in 1975 and worked at Ulen, Hitterdal and Audubon before moving to Viking and Thief River Falls. She has served Thief River Falls for the past eight years. Her present combined routes total 172 miles and include 427 boxholders.

Judy has served in the offices of secretary-treasurer, vice president and president of the Northern Minnesota Carriers Association (NMCA), and the same offices in Area 3 of the state association, which has six area divisions.

She also served on the state board for 10 years. After six years as a director she served a two-year term as vice president and in 1995-96 served a two-year term as state president.

Judy was unaware that she was to receive the award until it was announced at the banquet during the state convention. Her husband Ron had secretly supplied the state association with information about her career, and arranged for her transportation and her rural carrier and family background.

Ron was in attendance to see Judy receive the award, as were her parents, Angeline and Ed Pavlik, and Ronald Yutrenka, Judy's father-in-law. Also present were Judy's daughter and her other son Paul of Cavalier, ND. Patrick's wife Jenell is the former Jenell Kuhn of Thief River Falls. Paul is married to Julie Rogers of Argyle.

Ron and Judy also have four daughters. Pam is married to Gary Pieper and lives in Warroad. Peggy is married to Jeff Lindberg and lives

(Continued on Page 10)



Judy Yutrenka of Viking has been selected as Rural Carrier of the Year by the Minnesota Rural Letter Carriers Association. She has been a rural carrier for 22 years.

Planned Parenthood® of Minnesota/South Dakota
Serving Families In N.W. Minnesota For Over 20 Years
Birth Control and Pregnancy Testing
Affordable Professional and Confidential Care in Thief River Falls and Karlstad
Medical Assistance and Award Gold Accepted
Serving All Income
FOR AN APPOINTMENT CALL 681-7585 or 1-800-303-7585
IN THIEF RIVER FALLS
Open Monday through Thursday Call for an appointment.

THANK YOU
I Would Like To Say A Big "Thank You" To All My Loyal Customers Through The Years I've Been A Hairdresser In Thief River Falls. I Feel Confident Thief River Falls Hairdressers Will Continue To Give The Same Salon Services I Provided You Over The Years. Also To Inform You That I Will Be Leaving The Thief River Falls Area. Your Business And Friendship Has Been Well Appreciated.
Thanks Again, Irene Hanson

40th Wedding Anniversary "OPEN HOUSE" Honoring ARNOLD & MARIAN PETERSON
Heritage Community Center, T.R. Falls
Saturday July 12, 1997 • 2 to 5 P.M.


40TH Wedding Anniversary
The Families Of Melvin & Peggy Hesse
Invite You To An OPEN HOUSE
Saturday, July 12th, 1997
Plummer American Legion
6:00 P.M. Dance
No Gifts Please!

FLOODLIGHT '97
Carolyn Arends and band
With Special Guest AFLAME
Friday, July 18, 7 p.m.
Lincoln High School Auditorium
Thief River Falls, Minnesota
—TICKETS—
$10 in advance
$12 at the door
Tickets available at Faith Book Co. 216 LaBree Ave. N. Thief River Falls
Sponsored by Shine the Light Inc. & Q107FM
Tickets are non-refundable

Styles By Amy
311 3rd Street East • 681-3722 • Thief River Falls
Now Thru July 31st
July Blowout
SALES
♡ Color, Cut & Style...$30.00
♡ Perm, Cut & Style.....$40.00
♡ Free Styling With All Haircuts
♡ Free Styling With All Hot Oils
WALK-INS WELCOME!!
SENIOR CITIZENS HONORED EVERY DAY WITH A DISCOUNT!
"The Most Fun You Can Legally Have With Hair"
All The Girls At Styles By Amy

Bridal Registry
CINDY KRUTA and WADE BLOOM
TESSA BRAATEN and RICK ENGELSTAD
HEIDI BORGEN and STACEY WARNE
LESLIE AMMERMAN and CARTER BOGALLA
SHARI CARR and RYAN BRAUNSCHWEIG
SHERRI KUZNIA and STEVEN OLSON
MYA GUNDERSON and SHANE ZUTZ
KRISTY JOHNSON and TYSON TREAT
SHANNON BUGGE and JOSH TURMAN
KIMBERLY FELCHLE and DAVID WAALE
CHERIE STIGEN and KURT LEADER
Home Sweet Home
503 LaBree Avenue North
Thief River Falls
218-681-4013
1-800-804-4013

Coordinator of School-to-Work Initiative named

Sandra Fahian of Herman has been appointed as technical assistance coordinator for the School-to-Work Initiative in northwestern Minnesota, according to Eugene Piccolo, Assistant Commissioner of the Minnesota Department of Children, Families and Learning and state director of the School-to-Work effort.

Fahian's main responsibility will be to assist communities throughout northwestern Minnesota in the establishment of School-to-Work partnerships, which will include businesses, K-12 schools, colleges and universities, learners, labor organizations, employers and community based organizations.

Assistant Commissioner Piccolo said School-to-Work is "based on the proven concept that education works best when students apply what they learn to real life and work situations. It is about focusing student achievement on the state's graduation standards which take into account work skills as well as academic knowledge."

"School-to-Work is the systemic change needed to connect learning and life," Fahian said. "It enables learners to broaden their perception of opportunities and to direct their learning in ways that excite and interest them. It will also offer business and industry a voice in creating successful learners who will ultimately become the successful employees and employers of tomorrow."

Fahian said she is excited that School-to-Work links community and parents in the dialogue, responsibility and process of learning. "The program, at its best, is a comprehensive approach to life where the excitement and energy of learning is the expectation," she said.

Minnesota was recently awarded a $22.8 million federal School-to-Work grant. Funds will be distributed to local/regional partnerships as "venture capital" to help educators, employers and other community leaders create a more coordinated system of education, employment preparation and employment training.

LaDoucer gains promotion to master sergeant

Eugene L. LaDoucer has been promoted in the U.S. Air Force to the rank of master sergeant. He is a public affairs supervisor assigned to the 5th Bomb Wing at Minot Air Force Base, ND.

The son of Eugene and Marlyss LaDoucer of Karlstad, he is a 1980 graduate of Karlstad high school. His wife, Ann, is the daughter of Elaine and step-daughter of Harvey Baker of rural Lake Bronson.


50th Wedding Anniversary
OPEN HOUSE In Honor Of
Valerian & Leona Truscinski
Will Be Held Saturday, July 12, 2-5 P.M.
And Also On Sunday, July 13 At A Polka Mass At 10:30
BLESSED SACRAMENT CHURCH GREENBUSH, MN
NO LOCAL INVITATIONS SENT

Mary Kay COSMETICS
The Cosmetic That's More Than A Cover-Up.
Same Day Mail or Delivery Service Available
Facials, Glamour Make-Overs And Color Logic Consultations Are Always FREE.
PATTI OSOWSKI
MARY KAY DIRECTOR
681-6750
"Mary Kay Consultant For 15 Years"
Thief River Falls, MN

SEARS
Thief River Falls
ALL ON SALE!
ALL HOME APPLIANCES AND HOME ELECTRONICS
ZERO% FINANCE CHARGE
Kenmore $399.88 closeout—save $80
$349.99 save $50
Whirlpool $349
$299
$599.99 save $50
SONY $799.99
$599.99 save $50 JVC
$398
PHILIPS $599.99
$399.99 -$200 $199.99
CRAFTSMAN $1199.88 closeout—save $100
$154.99
$89.88 save $40
$299.99
681-4511
300 Main Avenue North • Thief River Falls
Owned & Operated By: Roger Evenson & Rodney Knutson
Sale prices good July 3 through July 5
YOU CAN COUNT ON SEARS FOR SATISFACTION GUARANTEED OR YOUR MONEY BACK
"The store you know is now close to home"
CRAFTSMAN Amana Kenmore RCA SONY


NORTHWEST EYE CENTER
DEDICATED PROFESSIONALS USING ADVANCED TECHNOLOGY TO HANDLE ALL OF YOUR EYE CARE NEEDS.
DICKEN, M.D.
MICKELSON O.D.
FREEMAN, O.D.
ZIPPRICH O.D.
DICKEN, M.D. ✚ MICKELSON, O.D. ✚ FREEMAN, O.D. ✚ ZIPPRICH O.D.
✚ COMPLETE EYE EXAMS
✚ CATARACT/IMPLANT SURGERY
✚ LASER SURGERY ✚ GLAUCOMA
✚ STANDARD/SPECIALTY CONTACT LENSES
✚ QUALITY EYEWEAR
218-681-1120 / 1-800-422-0183
316 LaBree Ave. North, Thief River Falls, MN 56701
Open Mon-Fri 8-5 / Thurs Evenings / Sat 8:00-12

INVENTORY CLOSE-OUTS
25%-50% OFF STOREWIDE
Something For Everyone!!
LOTS OF LIKE NEW FURNITURE
COLLECTIBLES, DISHES, HOME INTERIOR
Come In Early For The Best Selection!!
New To You
218-681-6685
322 Horace Ave. N • Thief River Falls

NOTICE ANNUAL MEETING
For FARMERS UNION OIL COMPANY
MONDAY, JULY 14, 1997
At 8:00 P.M. In The Heritage Center, TRF
CENEX LAND O LAKES
Will Be Held On
FARMERS UNION OIL CO.
Thief River Falls 681-3512
Goodridge 378-4146

ATTENTION RESIDENTS OF DEER PARK, MAYFIELD, HICKORY, HIGHLANDING, REINER AND STAR TOWNSHIPS
• A Rural Housing Needs Community Meeting will be held July 8th, at 7:30 p.m. at the Goodridge Senior Center to discuss housing needs and to provide direction for the proposed housing rehab program.
• Please encourage your neighbors to attend this meeting. Your Input is valued and appreciated.

SOUPÇON
Sherry LaCoursiere

Since the Fourth of July will last into Sunday, let's have some simply delicious ideas for holiday dining.

That barbecued chicken will taste especially good made this simple way:

HONEY BARBECUED CHICKEN

1 (8 ounce) can tomato sauce
1/4 cup cooking oil
1/2 cup orange juice
1/4 cup vinegar
1/2 cup dried oregano, crushed
1 teaspoon salt
6 peppercorns
1 clove garlic, minced
1 chicken, cut up
Honey Mustard Glaze

In large jar, combine all ingredients except chicken and glaze. Cover and shake vigorously to blend.

Place chicken pieces in shallow dish and pour mixture over. Cover and marinate for 2 hours at room temperature or overnight in refrigerator, turning occasionally.

Drain, reserving marinade. Grill chicken over medium coals for 45-50 minutes, brushing with marinade and turning frequently. Just before serving, brush with Honey Mustard Glaze.

Honey Mustard Glaze
1/4 cup honey
1 1/2 teaspoons dry mustard
Mix together.

Easy to make ahead, these potatoes are always delicious - add some veggies like carrots, peppers, celery or parsnips to the potato packets for a special treat:

ONIONED POTATOES

6 medium baking potatoes
1/2 cup soft butter or margarine
1 envelope onion soup mix

Scrub potatoes, unpeeled. Cut each in 3-4 lengthwise slices.

Blend butter and soup mix and spread on slices, then reassemble slices. Wrap each potato in foil, overlapping ends.

Bake in oven until done, turning once, or grill on grill 45-60 minutes.

Beans put the pizz-azz in a meal, especially when they are easy to make as these - cook them on the grill if you have one of those fancy ones:

THREE BEAN CASSEROLE

1 pound hamburger
5 slices bacon
1 onion, chopped
1 cup celery
1 medium can pork and beans
1 medium can kidney beans
1 medium can butter beans
1/4 cup ketchup
1/3 cup brown sugar
1 tablespoon Worcestershire sauce
Salt and pepper

Brown hamburger and chopped bacon. Add onion and celery and saute until transparent.

Mix hamburger mixture with remaining ingredients and place in bean pot or casserole. Bake 30 minutes at 350 degrees.

What else for dessert but the old favorite:

OLD-FASHIONED APPLE PIE

Crust for double pie
3/4 to 1 cup sugar
2 teaspoons flour
1 teaspoon cinnamon
1/8 teaspoon nutmeg
1/4 teaspoon salt
6-7 sliced (1/4 inch thick), peeled apples (2 - 2 1/2 pounds)
2 tablespoons butter or margarine

Combine sugar, flour, cinnamon, nutmeg and salt. Mix lightly with apples. Heap in pastry-lined 9 inch pie pan and dot with butter. Adjust top crust and flute edges. Cut vents in top crust.

Bake at 375 degrees for 50-60 minutes or until crust is browned, apples are tender and juices are bubbly.

Never Fail Pie Crust
2 cups flour
6 tablespoons solid shortening
6 tablespoons butter
3 tablespoons water
3 tablespoons cream
Pinch of salt

Blend flour, salt, shortening and butter, using fingers to mix crumbly. Add cream and water and mix with fingers until dough holds together in a ball. Let stand 15 minutes to rest.

Roll out on floured board. (Recipe makes 4 pie shells - freeze extra balls for later.)

Arctic Lites to hold special six-week summer camp program

Arctic Lites Gymnastics will hold a special six-week summer camp program July 7-August 15. Classes will be offered for boys and girls beginners through advanced levels, three and one-half to 18 years of age.

All classes will be taught by a U.S.G.F. Safety Certified instructor and will be limited in size to maximize teacher to child interaction. Classes will be held in the evening and will include tumbling, balance beam, bars, vault and trampoline.

The camp will end with a special field day competition. Gymnasts will compete for awards within each class. All students completing camp will receive a certificate.

The cost of the camp ranges between $35 to $45 for the six-week session plus a $10 insurance fee.

For more information about the camp call Arctic Lites Gymnastics at 681-8461.

DEATHS

Franklin Brown, 85

Thief River Falls - Franklin Brown, 85, of Thief River Falls died Thursday, July 3, 1997 at Oakland Park Nursing Home.

Arrangements are pending with the Green Funeral Home.

A complete obituary will be printed in the next issue of The Times.

Pine to Prairie Home Health Care
Pine to Prairie Hospice
Has moved to 212 N. LaBree (formerly Mr. Duane's) in Thief River Falls
Our Thief River Falls regional office has been providing medicare certified home health care services to your community for the past 10 years.
We offer free blood pressure checks and blood sugar checks for just $1 every Wednesday from 8-10 a.m. at the office (walk-ins welcomed) and have a number of blood pressure clinics set up on a regular basis throughout the community.

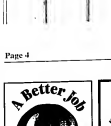

Front, L. to R.: Deloris Larson, RN, Regional Supervisor, Cathie Gagner, RN, Bev Maurstad, RN. Back, L. to R.: Melanie Ostlof, Scheduling Secretary, Connie Prickett, Regional Secretary
HOME HEALTH CARE SERVICES:
Nursing • Home Health Aide • Personal Care Assistant • Homemaker/Chore • Physical, IV, Occupational & Speech Therapy • Respite
HOSPICE SERVICES:
• Nursing • Home Health Aide • Social Worker-Bereavement Counseling • Clergy • Homemaker • Therapy • Respite • Trained Volunteers
Paid For By:
Service may be paid by Medicare, Medicaid, Private Insurance, County Programs, Workers Compensation, HMO, VA or other fee sources.
Call us for a free evaluation visit to determine your home health care needs and eligibility to receive covered home care services.
Pine to Prairie Home Health Care
Pine to Prairie Hospice
681-8332 or 800-864-3758

ATTENTION: Patients Of Thief River Falls Chiropractic
We Have A New Location
1305 DALE STREET, TRF
Behind The Amoco 24 Station In The Former ASC/FSA Building
Thief River Falls CHIROPRACTIC
681-1565


We Own and Offer
New Orleans Public Service Company
Insured Corporate Bond
7.47%*
• AAA-rated by Standard & Poor's
• Insured as to the timely payment of principal and interest
Call Or Stop By Today.
Jon Larsen
105 3rd St. East
Thief River Falls, MN 56701
218-681-8380
1-800-284-6705
Edward Jones

MAKE PETRO PUMPER YOUR ONE STOP FOR ALL YOUR 4TH OF JULY NEEDS!
TRUCKLOAD PEPSI SALE 24 Pack Cubes $4.29
• GAS • DIESEL • GROCERIES • BURGER & BRATS • BEER
• CHARCOAL • LIGHTER FLUID • POP • ICE • SNACKS
We Have What You Need!!
SAVE BIG ON THESE SPECIALS
HARTZ CHIPS .... 59¢
32 OZ. KETCHUP .... 99¢
1# TWIZLERS $1.29
FISHER'S SALTED PEANUTS-12 OZ. .... 89¢
NEED PROPANE? Easy Access For RV's & Campers, BBQ Tanks, 20-100# Tanks Filled
PETRO PUMPERS
OPEN 24 HOURS 681-3546
Junctions 1 & 59 North Thief River Falls, MN

THIEF RIVER FALLS JCPENNEY
Super Summer SALE
STARTS FRIDAY, JULY 4TH
NOW 5.97 Originally $8.99-$22.00 Select Junior Tops
It's A Shoe Thing! 20%-50% OFF Select Dress Shoes, Casual Shoes And Athletic Footwear In Men's, Women's And Children's Sizes
NOW 14.97 Originally $19.99-$28.00 Select Men's Sport Shirts
NOW 14.97 Originally $24.00-$42.00 Select Ladies' Tops And Bottoms
NOW 5.97 Originally $19.99-$21.99 Select Men's Tops
NOW 3.97-9.97 Originally $9.99-$20.00 Select Children's Summer Clothing
HURRY IN! SAVINGS FOR WOMEN, MEN AND CHILDREN!
JCPenney
I LOVE YOUR STYLE
Thief River Falls • 681-1845
Sale effective thru Saturday, July 12, 1997.
STORE HOURS: Friday 10:00-2:00 Monday - Wednesday 9:30-6:00 Thursday 9:30-8:00 Saturday 9:30-5:00 Sunday Noon-4:00





Three people face charges in Red Lake Co.

Bonnie Baker Mullen, 19, and Makenzie Lynn Cummins, 18, are a 17-year-old male from Thief River Falls face charges following the alleged theft of a $20,000 cattle in Red Lake County.

Red Lake County Sheriff's department received a report from Steven Linder of Oklee, that his 17-year-old daughter and a friend had taken a red diesel Chevrolet truck and a 24-foot stock trailer. The vehicle was later recovered but there was extensive damage to a field sprayer in the back of the trailer.

On June 20, Assistant Attorney General Jon Iverson filed his 1994 Ford pickup had been stolen out of his garage in the early morning hours of June 20. It was located in a ditch east of Plummer the same morning.

Mullen, Cummins and the 17-year-old male were caught inside one of the vehicles right after one count of theft, contributing to the delinquency of a minor, conspiracy to commit theft, and receiving stolen property.

Mullen, Cummins and the 17-year-old male were caught inside one of the vehicles right after one count of theft, contributing to the delinquency of a minor, conspiracy to commit theft, and receiving stolen property.

Miller receives St. Scholastica Masters Degree

Mrs. June Miller of Thief River Falls graduated from the College of St. Scholastica in Duluth May 24, 1997 with a Master of Education degree. She will continue to teach first grade at Challenger elementary school in Thief River Falls.

Demolition in Grand Forks to begin this week

The first of more than 125 flood damaged structures authorized by the City of Grand Forks is scheduled to begin this week.

Demolition of condemned houses and garages is part of the plan to clear unstable buildings that pose an imminent health or public safety threat, according to Inspections Director Mike Acting city building official Dan Brakke said that while most of the condemned structures are located in the hard-hit Lincoln Drive and Grand Park areas, the demolition is not related to any proposed buyout of the property by representatives of FEMA.

Brakke said, "The reason these structures are being demolished at this time is because they are structurally unsound and pose a health, safety or public hazards if left in place."

Grand Forks City Attorney Howard Swanson said, "The City has given property owners ample opportunity to repair or demolish their damaged structures on their own and we have been cooperative with them. Now, we're moving forward with the demolition process."

Approximately 20 structures will be demolished each week and the project will take about two months to complete.

Swanson said the demolition of the property will take about two months to complete.

New speed limits go up on July 7

Minnesota Department of Transportation officials are putting up new speed limit signs in the Northwest district on Monday, July 7. The new signs being posted will allow motorists to travel up to 65 mph on four lane sections and divided highways and 60 mph on two lane roads. The limit will be 70 mph between Thief River Falls and Hallock and on TH 71 from Bemidji to the end of the four lane near Clitherall.

Final date to certify acres set for July 15

According to the Marshall County Farm Service Agency office in Warren, the deadline for certifying planted acres is July 15. Producers who fail to certify acres by the deadline, regardless of FSA or program participation willing to take a commodity loan or certify acreage.

Although certification is not mandatory, we strongly encourage producers to report their acreage by the deadline because it will impact the crop history that will be used for farm programs.

Please call the Marshall County FSA office at 218-745-4251 for assistance.

Gov. Arne Carlson approved $500,000 for TIF financing

Governor Arne Carlson recently signed into law $500,000 in bonding which will help the community of Thief River Falls with dredging activities. The funding was part of the omnibus environment and agriculture bill Governor Carlson signed into law on May 30.

"Maximizing the beauty of our natural resources while simultaneously advancing economically is often a difficult balancing act," Governor Carlson said. "This bonding will help Thief River Falls pursue projects that help to maintain the pristine beauty of the river and the efficient running of its dam."

The goal of this project is to restore the lake to its previous conditions.

NORTHERN WATCH

John P. Watson, Publisher
Marvin Landis, Editor
David Hill, Associate Editor
Mike Lundgren, Sports Editor
Kathi Carlson, Reporter
Denise Layman's Sales Representative
Jeff Zimerik, Sales Representative
Dolly Lunn, Advertising Representative

PRINTED WITH SOY INK

Printed on Recycled Paper Containing at Least 20% Fibers from Paper Recycled by Consumers

The Northern Watch is published twice weekly by Northern Watch Publishing, Inc. and is circulated in Northwest Minnesota and surrounding area. The Northern Watch is a member of the Minnesota Press Club and which is published weekly every Tuesday.

SUBSCRIPTION RATES
Pennington, Red Lake, Marshall, Polk and Clearwater Counties - $24.00 Per Year All Other Addresses - $30.00 Per Year
Outside of the U.S.A. - $40.00 Per Year All Mail Sent Airmail in the U.S.
U.S. Armed Forces - $24.00 Per Year Student Rate 6 Months - $12.00 Per Year

The Northern Watch shall not be liable for any typographical or other errors in advertising except for value of an advertisement. The Northern Watch's liability for such errors shall not exceed the amount paid for such advertisement in which limited to publication of the advertisement in any subsequent issue or the refund of any monies paid to the advertisement.

A Publication of:

Member 1997

The Times

104 North Avenue North
P.O. Box 609
Thief River Falls, MN 56701-0609
Phone: (218) 681-4450
Fax: (218) 681-4455
e-mail: news@trfnwatch.com
http://www.trfnwatch.com

Press

ALTERNATE DELIVERY SYSTEM

SOFAS at SUMMER SIZZLER PRICES

SHOP THE LARGEST SELECTION OF SOFAS IN THE AREA!
• LA-Z-BOY • BERKLINE
• COCHRANE • SCHWEIGER
• ENGLAND/CORSAIR • COMFORT
• MARSHFIELD • ASHLEY
WE WILL NOT BE UNDERSOLD!

SOFAS $399.95 L-SEAT $369.95

SAVE ON SECTIONALS WITH RECLINER ENDS STARTING AT ONLY $1,299.95

SLEEPERS FROM $499.95

SAVE ON OVER 100 SOFAS PRICED AT SUMMER SIZZLER PRICES PLUS...
0% TILL OCT. 1997!
All Qualified Buyers • Minimum Purchase Of $299

SAVE ON RECLINER SOFAS •HUGE SELECTION STARTING AT ONLY $599.95

SAVE ON ALL BEDDING
SAVE ON ALL CARPET
SAVE ON ALL LINOLEUM
SAVE ON ALL LA-Z-BOYS
SAVE ON ALL TABLES

SERVING NORTHWEST MINNESOTA FOR OVER "57" YEARS!!

FIRST IN • Quality • Selection • Service
POPPLERS HOME FURNISHINGS
201 North LaBree 681-3914
FREE DELIVERY!

CRAZY DAYS
SATURDAY, JULY 26
7:00 AM.-7:00 P.M.
THIEF RIVER FALLS



Our Area Is Filled With Quiet Heroes Who Served Their Country Twice. First, By Their Service In The Military. And Second, By The Community They Have Contributed To Upon Their Return. To You We Say Thank Your For A Job Well Done!!

THIEF RIVER FALLS DENTAL ASSOCIATION
Dr. Martin Duchscher Dr. Bryce Bury
Dr. John Sorenson Dr. Thomas Dimich
Dr. Donald Goodrich Dr. Ben Sayler

LETTERS

To The Editor:

I am writing to say I have to agree with Harold Kelly's letter. I have lived in a number of different cities, but none seem to have the Thief River Falls. The lakes of Pelican and Detroit have their points and seem more on vacationing, not living. Maybe it's the weather.

Tom Ramm seems to like to see his name in print. One of his letters asked us to call our Senators and Congressmen to express our views. He did not like it when we did not write to Washington. He thought this would do any good. When he was called and found out it was not in favor of the dieper project, he wasn't willing to do with his opinion and he didn't like that.

Thief River Falls needs new leadership from top to bottom. Businesses simply will not survive another 100 years, not even the most strict names are building on and he is dirt with no way to get to them.

Wayne K. Wood
211 North Lindbergh Avenue
Thief River Falls

Maurstad gets scholarship to finish degree

Jennifer Maurstad of Stephen has been awarded an Adult Degree Completion Scholarship from All American Scholarships for Adult Students, according to Marshall Community and Technical College.

Maurstad is one of 250 individuals to be honored in a recipient of this scholarship. Recipients already in college or a technical school will receive $1,000; those attending full-time will receive $500.

The Adult Degree Completion Scholarship is available to adult members age 25 or older who will complete their first associate or bachelor's degree during the 1997-98 academic year.

You're Invited To CROOKSTON
CRAZY DAYS
TWO BIG DAYS
Thursday, July 10th • 8:00 a.m.-9:00 pm.
Friday, July 11th • 9:00 a.m.-5:30 p.m.
KROX RADIO'S CRAZY AUCTION
Thursday, July 10th • Two Separate Times: 9:30 a.m. & 5:30 p.m.

NEW IN ROSEAU
IT'S ALL HERE!
Hundreds of fabrics...patterns...thread...notions...
unique gifts...books...inspiration...
Bernina sewing machines, sergers, decos
sewing machine repair
THE QUILT HUS
is now open for business
in the courthouse commons
(old courthouse)
Beginning at 10 a.m., July 7
STOP IN AND CHECK US OUT!
SAVE 25%
ONE WEEK ONLY
Monday, July 7 - Saturday, July 12
Bernina wants to treat you to savings up to 25%.
Stop by for a treat! Test drive one of our new sewing machines, sergers or embroidery machines.
BERNINA
The Art and Science of Sewing
216 Center Street West, Roseau, MN 56751 • 218-463-0330
Store hours: M-F 10am - 5 pm; Thurs 10am - 7 pm; Sat 10am - 3pm

NORTHERN WATCH

Thief River Falls, Minnesota

John P. Mottson, Publisher
Marvin Landis, Editor
David Hill, Associate Editor

EDITORIAL OPINIONS

Editorial opinion published under this heading is intended to stimulate thinking and discussion among our readers. Unless specified otherwise, the editorials are written by Editor Marvin Landis and do not necessarily represent opinion of other staff members. Opinions in items from other publications may not coincide with the editor's own views but are offered for their general interest.

"Ecosystems—Pieces Of Nature's Puzzle" Is Contest Theme

Planning on County Soil and Water Conservation District recently announced the theme of its essay contest in elementary, junior and senior divisions. Contest theme was "Ecosystems—Pieces of Nature's Puzzle."

First place essays in each division are being published in the editorial section of consecutive issues of *The Times* and *Northern Watch* beginning with the Senior Division essay in this week's issue of *The Times*. Northern Watch features the first place winner in the Junior Division Second and third place entries in the three divisions will be published elsewhere in *The Times*-as space permits. Congratulations to each of the top three winners in the three divisions.

ECOSYSTEMS - PIECES OF NATURE'S PUZZLE
by Rebecca Lusch
Age 12, Grade 7
Lincoln High School

An ecosystem is "once-celebrates of living and non-living things," which basically means that it's how everything reacts to its environment. Rivers are one and everything are part of an ecosystem. Ecosystems are all different sizes; it could be a tree or entire forest. The Earth is a big ecosystem called a biosphere. There are three major ecosystems in Minnesota. Pieces in the Tall Grass Prairie Parkland. This is located in the western portion of Minnesota.

The second is the Eastern Broadleaf Forest, which is a strip from the southern border to the southern border that is mostly in the middle-section of the state. The third is the Laurentian Mixed Forest in the northeastern portion of Minnesota. The three ecosystems are divided into eight sections. Those, in turn, are divided up into 24 subsections. Ecosystems are important because the healthier your ecosystem is, the stronger your community is.

One important factor in the health of your ecosystem is population. Population is all the organisms of one species in the same place at the same time. There are three major factors of population density: spacing, and size. Density is the number of organisms in a given area. Spacing is the arrangement of them. Do they group together or spread out? Size is calculated by how many births and deaths there are and by how many organisms come and go. Immigration is when a organism is coming. In the community every organism has its niche, or what it does. For example, how it hunts, it it hunts.

Another important factor in the health of an ecosystem is the number of energy. This is when energy moves through populations. It starts with the producers. Those are plants, they make the energy by transforming sunlight. Next, consumers, which are herbivores, omnivores, carnivores and decomposers, get the energy from the plants through the food chain. Then, the decomposers break down waste to carbon, oxygen and nitrogen, the elements needed by producers to make energy. So, everything depends on all these.

Ecosystems are endlessly changing. One cause of change may be erosion, another may be drought, or an entire lot or cold period. Or maybe a human caused it by pollution. As you can see, everything can affect an ecosystem. They're incredibly fragile.

You are responsible for your own ecosystem. There are some guidelines to follow to make a healthy ecosystem. First, you need "look at the big picture," which means you should set goals for yourself in how to maintain your ecosystem. Next, "treat the source, not the symptoms." To do this you must understand the pattern of the problem. Work for the long-term solutions, not short-term solutions. They get rid of the problem and delay it.

Also, you must "recognize the uniqueness of local ecosystems." Don't manage your ecosystem according to a different one because they aren't the same, therefore they need different things. Also, make sure the plans you make for your ecosystem are flexible, so they can change with the ecosystem.

Fourth, "don't throw out any of the pieces." Ecosystems thrive on diversity, the more in a couple of populations. Be sure to "identify and manage for other influences" that influence the consequences the fish ecosystem may have on a larger one.

Last, always remember to "be open to new ideas and new opposition." Scientists are constantly coming up with new technology and different theories to help people manage ecosystems.

Hopefully, now that you know how much you depend on ecosystems and how important they are, you can make good decisions for your ecosystem which, in turn, will affect all surrounding ecosystems. This is how ecosystems are "pieces of nature's puzzle." They all fit together.

POLICIES

Letters To The Editor: The staff of the Northern Watch encourages written expression or editorial comment or letters with original thoughts or ideas of general interest. Letters should be directed for publication in Northern Watch exclusively; letters sent to multiple publications will not be printed. The Northern Watch is reserved to edit letters for length and clarity and to withhold publication to be promotional in nature or in poor taste.

Letters Must Be Signed: All letters must be signed and have the address and phone number of the writer so authenticity can be verified. Signatures on letters will be withheld upon request. Unsigned letters will not appear on letters published in the future.

Responses Invited: Letters critical of individuals or organizations will be shown to those individuals or representatives of those entities in advance of publication with an invitation by newspaper staff for response in the same issue as the original letter.

Corrections: If an error is made in news or advertising publication, it is the responsibility of the advertiser or publication to call it to our attention as soon as possible. We will attempt to correct the error or clarify the misunderstanding in the next issue.

Gilbert selected 12th Miss Marshall County



Alyson Gilbert
Miss Marshall County 1997-98

Alyson Gilbert, 18, of Crookston was crowned Miss Marshall County 1997-98 at the 12th annual Miss Marshall County Scholarship Pageant Sunday, June 29, at the Middle River Area High School. About 250 people attended the pageant.

Following the pageant was "The Race Is On," which also was the opening event for the evening. Emceed by the current Miss Marshall County, Miss Middle River, Lacey Langseth, Racers for the Contestants and Miss Marshall County, Pennington, were: Racers Kristie Boyum, Jen Lundeen, Kelly Lundeen, Kelly Hughes, Kelly Knutson, Racers for Ben Kaufman

As new Miss Marshall County, Alyson will receive a $1,000 scholarship, $500 in expenses during her reign and Miss Congeniality, Miss Crookston, Alyson said Monday that the special Cost to her talent number she will be reigning in coal performance the Fall at Moorhead State University.

Runner-up Allison Widmer of Stephen won the talent division of the pageant with a piano solo and was named first runner-up. She will receive a $350 scholarship and attend the University of North Dakota in Grand Forks this fall.

Second runner-up was Marcia Torres, 1995 Miss Middle River, who was the pageant's interview division of the pageant.

Miss Congeniality awards was received by Crookston's Alyson and received a plaque and $75 scholarship. Other contestants were Sara Gessendorf of Argyle and Kelly Godfrey of Stephen.

Following the pageant was Middle River Area Graduated Anthem to sing by Jessica Langseth. Entertainment was provided by the Argyle Youth Choir and the members of Tracy Jacobson. Special guests were Miss Marshall County Pageant's monthly-crowned and newly-crowned Miss Thief River Falls, Kim Thompson, who received her title the previous evening.

Jennifer Di Felice, chairman of the county pageant committee, said the pageant committee has approved the contestants to be eligible for regular from individuals and communities.

Mark Allen Brunswold served as master of ceremonies and was assisted by Kathy Gessendorf. Music was by Lacey Langseth and Jessica Langseth. Opening message as Miss Marshall County, thanking county residents and businesses for their support. She was selected by the candidates at the Miss Minnesota Pageant in Bemidji last June.

Pageant director Tammy Blanck headed the local pageant committee which handled local arrangements for the event.

POLICIES

Letters To The Editor: The staff of the Northern Watch encourages written expression or editorial comment or letters with original thoughts or ideas of general interest. Letters should be directed for publication in Northern Watch exclusively; letters sent to multiple publications will not be printed. The Northern Watch is reserved to edit letters for length and clarity and to withhold publication to be promotional in nature or in poor taste.

Letters Must Be Signed: All letters must be signed and have the address and phone number of the writer so authenticity can be verified. Signatures on letters will be withheld upon request. Unsigned letters will not appear on letters published in the future.

Responses Invited: Letters critical of individuals or organizations will be shown to those individuals or representatives of those entities in advance of publication with an invitation by newspaper staff for response in the same issue as the original letter.

Corrections: If an error is made in news or advertising publication, it is the responsibility of the advertiser or publication to call it to our attention as soon as possible. We will attempt to correct the error or clarify the misunderstanding in the next issue.

RAIN OR SHINE UNDER THE BIG TOPS!

5TH ANNUAL



2 BIG DAYS JULY 12 & 13

All Nations Cultural Festival

St. Hilaire, MN

40 Miles East of Grand Forks, ND or 7 Miles South of Thief River Falls on Highway 32

For More Information Contact St. Hilaire City Clerk's Office at (218) 964-5257

Gates Open 10:00 A.M. – Opening Performance At 11:00 A.M. Daily; $8.00 ADMISSION Adults; $2.00 Children 12 & Under

St. Hilaire Community Club | VFW POST #2703 Thief River Falls | PEPSI | ARTZ FOODS HF | Hidaz & 97 KVAA FM | City of St. Hilaire

WESTSIDE MOTORS OF TRF, INC. | Harvest States Northwest Grain Division



Spanish Folk Dancers – Saturday



Rockalypso – Caribbean Music – Saturday



Summer Bear Dance Troupe – Saturday



Die Heimatquelle German – Saturday



H & V Melodies Old Tyme – Saturday

PLUS Bowling Pin Contest, Arts & Crafts, Food Concessions, Fur Trade Encampment, Beer Garden

• DAILY DRAWINGS •

SATURDAY – 19" Color TV Donated by Kraz Music, Thief River Falls

SUNDAY – VCR Donated by Budget Electronics, Thief River Falls



Squire Lawire Saturday & Sunday



Tom Szymanski – KVLY Saturday & Sunday



Amici – Italian Sunday



Falka Ukranian Dancers – Saturday & Sunday



Serenata Latina – Saturday and Sunday



Lleanantay – South American – Saturday & Sunday



Heather Bells Pipe Band – Sunday



Arch-Ri – Irish – Sunday



Casa Do Minho – Portuguese – Sunday

Coca-Cola | PETERSON LUMBER COMPANY | GARDEN VALLEY TELEPHONE | Grand Forks Rental | KRUSE IN & KRUSE BACKHOE SERVICE | The Times • WatcH & Commercial Print Shop | GUY KRUSE and KRUSE BUILDERS | ST. HILAIRE MUNICIPAL LIQUOR STORE On & Off Sale | Budweiser

CO-SPONSORS SKALSKY ELECTRIC • ST. HILAIRE LIONS • BUDGET ELECTRONICS • KEZAR MUSIC • WILCOX FURNITURE & APPLIANCE CO.

PETRO PUMPER
DAN'S TRUCKING
STEIGER MANUFACTURING
FALLS DIESEL
B & E LAUNDRYCAR WASH/ HUDY APARTMENTS
BAKKEN'S AUTO
SWEDE'S AUTO SALES
JERRY TRISTLINE TRUCKING
DON TRISTLINE TRUCKING
THYGESON CONTRUCTION
NOREEN MASONARY CONTRACTORS
CENEXLAND O'LAKES
WOLJRT/14 CONSTRUCTION
NORWEST BANK
THE CLUB
TACO JOHN'S
LES' SANITATION
C'MON INN
BEST WESTERN INN
NORTHERN STATE BANK
H & H SALES, INC.
ST. HILAIRE SUPPLY
OTTER TAIL POWER CO.
RED LAKE CO. STATE BANK
PLUMMER BANK
RED LAKE ELECTRIC
TRF CONVENTION & VISITOR'S BUREAU
PENNINGTON SQUARE/ PENNINGTON MAIN
JOPPRU MEATS
EVERGREEN IMPLEMENT COMPANY
SINSKY WELDING
ST. HILAIRE AUTOMOTIVE
STAN JOHNSON MASTER BREAD
BIG A AUTO PARTS
NORTHWEST POWER SYSTEMS
FALLS RADIATOR
HUEL DUKE
USED AUTO PARTS
HUTCHINSON TRANSFER
DAVIDSON READYMIX
FIRST NATIONAL BANK
ST. HILAIRE SEED COMPANY
CARPENTER'S CORNER
CANDY'S FLORAL BOUTIQUE
SCHMALZ INDUSTRIES
ARNIE'S MEATS
CHATEAU MOTEL
ARNOLD AVENUE STORE

GRANDPA DEMAND ALWAYS TRY THEIR CAREFUL DRIVING DISCOUNT

We Insure Farm Dwellings, Outbuildings & Personal Property

Homeowner's Coverage For Dwellings In Town

Prompt Adjusting Services — Free Housburning Inspections

BRAY GENTILLY MUTUAL INS. CO.
Locally Owned—Serving Policyholders Since 1906
P.O. Box 205, R. L. Falls, MN 56750 253-2252

BAR BINGO

• Tues., Thurs. & Fri. 6:30 P.M. • Sat. 3:45:30 P.M.

When available Meeting Rooms can be used by non-profit groups at no charge. 4060/60

EAGLES CLUB
THIEF RIVER FALLS

SUMMER BOWLING

•BIRTHDAY PARTIES •FAMILY OUTINGS •RED PIN

Try THEF Cereal Summer Rates $1.50 Per Line •Group Rates

Family Bowl Inc. & Tommy G's Lounge
681-1270 Hwy. 32 South, TRF

Independence Day Celebration

DANCE

Saturday, July 5 • 9-1 "BLIZZARD BOYS"
Sunday, July 6 • 2-5 "J. BOBBY HAMILTON"

DINING ROOM SPECIALS
RIBEYE STEAK $9.95
MEALS SERVED STARTING AT 4 P.M. ON FRI. & SAT. AND 5 P.M. ON SUN.

OPEN JULY 4TH!!
GOODRIDGE'S JULY 4TH CELEBRATION BEGINS AT 9:00 A.M.
FUN FOR EVERYONE
FIREWORKS • STREET DANCE • GAMES • PARADE AND MORE!!

DW3 Drawing Every Thursday Eve. Dep. $25 376-4124 Cooktop, MN

Wine! Italian Dinner!

DANNY'S PIZZA & ITALIAN BRINGS ITALY TO THIEF RIVER FALLS

NEW EXPANDED MENU!!
☆ Chicken Marsala
☆ Seafood Linguine
☆ Blackened Chicken Bites
☆ Chicken Franchese'
☆ Fettucini Alfredo
& Much More!!

Located across from the Cinema

Danny's Pizza & Italian
203 3rd St. W 681-8544 Thief River Falls

Internet Services At The Times

Contact us on-line, by phone or in person, and find out how easy the internet can be.

BUTTON ADVERTISING WITHIN ONLINE NEWSPAPER
WEBPAGE AND WEBSITE DESIGN
DOMAIN REGISTRATION
CLASSIFIEDS ONLINE
WEBPAGE AND WEBSITE CONSULTING

Contact Maxine Berglund, Internet Coordinator
webmaster@tftimes.com

The Times • WatcH & Commercial Print Shop
324 Main Ave. N., Thief River Falls, MN 56701 • (218) 681-4450
www.tftimes.com • www.rwatch.com • email: tftimes@tftimes.com

Set flood relief benefit concert at LHS July 18

"Goodnight '97" is the theme for the flood relief benefit concert to be presented by Carolyn Jacobs and her band Friday, July 18, at the Lincoln high school auditorium in Lancaster. Jacobs has been performing and recording with the likes of Hank Williams and Conway Twitty, and Canada with her blend of folk and rock stylings. Also on the concert bill will be the regional band Atlanta.

"Goodnight '97" will raise funds for Valley Jazz/Lark Explosive to Recovery (VICTORY) which will supply the proceeds from the event and distribute them to Red River Valley residents in need.

The concert will get underway on Friday, July 18, at 8:00 p.m. Tickets are available at the door for $5 per person, $10 per family, $3 per person in advance at Liberated Bookstore, or $12 at the door.

FOR ALL YOUR PRINTING NEEDS...
The Times
214 Main Ave. E • 681-4450 • Toll Free From Falls

Galaxy Twin
24 Hour Information Line 681-8888

GALAXY I
SHOWTIMES
FRI. & SAT. 7 & 9 P.M. SUN. - THURS. 8 P.M.
TUES. BARGAIN NIGHT

BATMAN & ROBIN PG-13

GALAXY II
SHOWTIMES
FRI. & SAT. 7 & 9:30 P.M. SUN. - THURS. 8 P.M.
TUES. BARGAIN NIGHT

JULIA ROBERTS
Julianne delivers the most hilarious performance of her career!
MY BEST FRIEND'S Wedding PG-13

DAILY DRAWINGS
Monday-Saturday 6 p.m.
for Members - Must Register To Win

BINGO
Doors Open 5:30 p.m. Early Bird 7:00 p.m. Regular Bingo 7:30 p.m.

Book Your Wedding Dance, Business Meetings & Parties Today

EVERYONE WELCOME!
AMERICAN LEGION
POST # 117 • THIEF RIVER FALLS • 681-1241

BLACKJACK Hit The JACKPOT!
SLOTS
RIVER ROAD CASINO
WEEKLY SPECIALS
TUESDAYS SENIOR CITIZENS DAY FREE SENIOR BUFFET
EVERY FRIDAY, SATURDAY AND SUNDAY PRIME RIB OR WALLEYE SPECIAL
DAILY DRAWINGS
OPEN 7 DAYS A WEEK
Proudly Minimum Age 18 PEPSI
Casino Hrs. Tue. 8:30 AM-1:00 AM
24 Hours Beg. Wed. 6:30 AM-Monday 1:00 AM
Casino: (218) 686-4262
Owned & Operated by the Red Lake Band of Chippewa Indians
Thief River Falls, MN on Hwy. 59

DAVE THE THRILLER'S
BULLRIDE '97
At The
PENNINGTON COUNTY FAIR
Thief River Falls, MN
RAIN OR SHINE UNDER THE BIG TOPS!
BULLRIDING UNDER THE STARS
2 BIG NIGHTS!
FRIDAY & SATURDAY, JULY 18 & 19
7:00 P.M.
PENNINGTON CO. FAIRGROUNDS

SANCTIONED PROFESSIONAL COWBOYS RIDE FOR MONEY AND POINTS!

EVERY SEAT IS A GREAT SEAT!

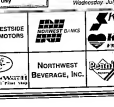


Mutton Busting For Kids Both Nights!





Featuring Sadda Tramp



See Johnny Hahn Show Wednesday July 16

BULLRIDE TICKETS AVAILABLE AT
PENNINGTON SQUARE • PENNINGTON MAIN
ERL'S MARKET • PETRO PUMPER
THIEF RIVER FALLS
Adults - $10.00 Advance; $12.00 At The Gate
Children/Seniors - $8.00 Advance; $9.00 At The Gate
Family Ticket - $25.00 Advance Only

HF | Chief | Home Town Pizza Hut | WESTSIDE MOTORS | Home Town Buffet | KTRF 1310 AM | KSVR 97.9/100.3

INDEPENDENT MACHINE SERVICE | Tom G. Kruse & Co. | TRUE VALUE | The Times • WatcH & Commercial Print Shop | Northwest Beverage, Inc. | Pennington

WOMEN'S SOFTBALL

Only results reported from a full schedule of Thief River Falls Women's Slow Pitch Softball League play Monday (June 30) was a doubleheader sweep by Baker's Auto Salvage – 24-9 over Hjelle Roofing and 19-8 over Dan's Trucking.

The Baker's Auto Salvage offensive show against Hjelle Roofing included 5-for-5 games by Karen Bakken, Vicki Stokke (double) and Kelly Waswick (grand slam); 5-for-6 efforts by Cheryl Engelstad (double) and Traci Rendulich (double), a 4-for-5 contest by Dorene Myers (home run), a 4-for-6 outing by Kristi Rhen (triple), and a 3-for-5 game by Lisa Hovet (double).

In the Baker's Auto Salvage win over Dan's Trucking, Lisa Poole was 5-for-5 (double, triple), Rendulich (double, grand slam), Myers (two home runs) and Rhen (double) were each 4-for-5. Hovet went 3-for-4 (double), while Becky Knutson and Nancy Sweep were both 3-for-5.

Wednesday games were rained out.

Division I

	w	l
Swingers	12	0
BW Ridgerunners/Burkle	8	2
Baker's Auto Salvage	11	3
Dan's Trucking	0	5
RLF Merchants	3	6

Division II

	w	l
Amoco 24/Pizza Hut	5	5
Pepsi	4	6
Thibert/Phillon	4	6
Hjelle Roofing	2	9
Kandiyohi	1	9
Digi-Key	1	7

Results

■ Monday June 30 - (6:30 p.m.) Baker's Auto Salvage 24, Hjelle Roofing 9; (7:45 p.m.) Baker's Auto Salvage 19, Dan's Trucking 8

■ Wednesday, July 2 - postponed

Schedule

■ Wednesday, July 9 - (6:30 p.m.) Best Western Inn Ridgerunners/Burkle Trucking vs Pepsi, Field 1; Kandiyohi vs Swingers, Field 2, Red Lake Falls Merchants vs Hjelle Roofing, RLF Field 1, Dan's Trucking vs Digi-Key, RLF Field 2, Thibert/Phillon vs Amoco 24/Pizza Hut, RLF Field 3; (7:45 p.m.) Swingers vs Best Western Inn Ridgerunners/Burkle Trucking, Field 1; Pepsi vs Kandiyohi, Field 2; Amoco 24/Pizza Hut vs Red Lake Falls Merchants, RLF Field 1; Dan's Trucking vs Hjelle Roofing, RLF Field 2; Digi-Key vs Thibert/Phillon, RLF Field 3

Thief River Falls VFW team has homestand

Thief River Falls' 1997 VFW baseball schedule is a two part format. The Rick Ostby-coached 16-year-olds are penciled in for 14 regular season doubleheaders this summer – seven in June and seven in July.

However, six of their seven first-month playing dates were on the road, and following 10-9, 9-7 Monday losses at Crookston, the team is 4-10.

They meet the same seven teams again this month, but only one of those six doubleheader rematches will be played on the road.

Thief River Falls' homestand was scheduled to start with Wednesday-Thursday games against Moorhead and Perham, respectively, but those games were rained out. New make-up dates have not yet been announced. Crookston will be at Irv Wilson Field Monday for a 5 p.m. twinbill.

The steady diet of home games will carry into post-season play when Thief River Falls plays host to the VFW District 9 tournament July 25-28.

TRF vs. Crookston - Game 1

				r	h	e
Thief River Falls	205	000	2	9	8	2
Crookston	101	112	4	10	11	3

Pitching - (TRF) Duane Wolff L, (Crookston) Fredrick W

TRF offensive highlights - Andrew Solem, Jarod Reierson, Mike Dowers 2 hits each. Solem home run

TRF vs. Crookston - Game 2

				r	h	e
Thief River Falls	410	200	0 -	7	10	6
Crookston	014	040	0 -	9	8	1

Pitching - (TRF) Mike Dowers L, (Crookston) Yaeger W

TRF offensive highlights - Mike Dowers 3 hits, Jeff Rislov 2 hits

Bemidji team wins Elks title

The Voyageurs defeated the Wolves 7-3 in an all-Bemidji final Sunday (June 29) that completed the 29th annual Thief River Falls Elks Invitational baseball tournament for 14-15-year-olds.

Red Lake Falls won the third place match-up, Crookston I took consolation honors and Thief River Falls won the seventh place game.

The Voyageurs got by Roseau 3-2 in the opening round of the nine-team event and stopped Red Lake Falls 10-4 in the semifinals.

Tournament Results

■ First round - Bemidji Wolves def. East Grand Forks, Bemidji Lions def. Crookston I, Red Lake Falls def. Thief River Falls, Bemidji Voyageurs def. Roseau

■ Second round - (winner's bracket) Red Lake Falls def. Crookston II, (consolation round) Crookston I def. East Grand Forks

■ Semifinals - Bemidji Wolves def. Bemidji Lions, Bemidji Voyageurs def. Red Lake Falls

■ Championship - Bemidji Voyageurs def. Bemidji Wolves

■ Third place - Red Lake Falls def. Bemidji Lions

■ Consolation semifinals - Crookston I def. Crookston II, Roseau def. Thief River Falls

■ Consolation final - Crookston I def. Roseau

■ Seventh place - Thief River Falls def. Crookston II

Thieves, Muskies to meet in TRF Sunday

Rain caused postponement of Wednesday's scheduled Thief River Falls amateur baseball game at Warroad.

The Thieves and Muskies are scheduled to play a nine-inning game at Irv Wilson Field Sunday starting at 6 p.m.

Thief River Falls is 5-5 for the year.

MEN'S SOFTBALL

Division I

	w	l
Bud Ice	11	1
Amoco/Cellular/Pizza Hut	10	2
Baker's Auto Salvage	6	6
Kandiyohi	6	6
Budget/Star Tribune	5	7
Northwest Eye Center	5	7
Thygeson Construction	4	8
Anderson Power	1	11

Division II

	w	l
Keystone Light/Green Funeral	9	3
Phillips Iron & Metal	8	3
Pepsi	9	3
Best Western Inn	8	4
Miller Lite	8	4
Taco John's/Hutchinson	5	7
Northern Pride/Times	5	7
Black Magic/Black Cat	4	8
Digi Key	2	10
The Club	1	11

Results

■ Tuesday, July 1 - postponed.

■ Thursday, July 3 - (this edition of the Northern Watch was published Thursday afternoon due to the Fourth of July holiday)

Schedule

■ Tuesday, July 8 - (6:20 p.m.) Taco John's/Hutchinson vs Keystone Light/Green Funeral Home, Field 1, Best Western Inn vs Pepsi, Field 2, The Club vs. Phillips Iron & Metal, Field 3, Black Magic/Black Cat vs Northern Pride, Field 4, Miller Lite vs Digi Key, St. Hilaire Field 1; (7:30 p.m.) Keystone Light/Green Funeral Home vs The Club, Field 1; Pepsi vs Northern Pride, Field 2, Taco John's/Hutchinson vs. Phillips Iron & Metal, Field 3, Best Western Inn vs Black Magic/Black Cat, Field 4, Miller Lite vs Digi Key, St. Hilaire Field 2

■ Thursday, July 10 - (6:20 p.m.) Bud Ice vs Kandiyohi, Field 1, Thygeson Construction vs Northwest Eye Center, Field 2, Amoco 24/Cellular 2000/Pizza Hut vs Baker's Auto Salvage, St. Hilaire Field 1, Budget/Star Tribune vs Anderson Power, St. Hilaire Field 2; (7:30 p.m.) Kandiyohi vs. Thygeson Construction, Field 1, Bud Ice vs Northwest Eye Center, Field 2, Budget/Star Tribune vs. Baker's Auto Salvage, St. Hilaire Field 1, Amoco 24/Cellular 2000/Pizza Hut vs Anderson Power, St. Hilaire Field 2

TRAP LEAGUE

Two 25-target rounds were shot Monday (June 30) to complete the First Half of the 1997 Thief River Falls Trap League.

Top nine teams in the final First Half point standings earned spots in the post-season league championship shoot, including Johnson Quick-Set, Narverud Cleaners, Old Guide Charters, Northern State Bank, Eagles, Red Lake Falls, Hagen Adjustment, Northern Gun & Pawn, and Hartz Foods. They will be joined in the title quest by qualifiers from the Second Half season, which starts Monday (July 7).

Point Standings

	w	l	t	pts
Johnson Quick-Set	9	0	1	19
Narverud Cleaners	7	1	2	16
Old Guide Charters	8	2	0	16
Northern State Bank	8	2	0	16
Eagles	7	2	1	15
Red Lake Falls	7	2	1	15
Hagen Adjustment	0	4	0	12
Northern Gun & Pawn	0	4	0	12
Hartz Foods	5	4	1	11
Northwest Grain	5	5	0	10
Tony Dorn Inc	5	5	0	10
Westside Motors	4	5	1	9
Woodmen Construction	4	6	0	8
Evergreen Implement	3	6	1	7
Pro Imports	3	6	1	7
Sjoberg's Cable TV	3	7	0	6
The Times	3	7	0	6
National Transmission	2	7	1	5

June 30 Match Results

■ First set: Woodmen Construction def. Evergreen Implement Co. 110-113, Northern Gun & Pawn def. Eagles 118-117, Tony Dorn Inc def. Hagen Adjustment 119-115, Northern State Bank def. Westside Motors 114-106, Hartz Foods def. Sjoberg's Cable TV 113-96, Johnson Quick-Set def. Narverud Cleaners 123-119, Red Lake Falls def. Northwest Grain 118-117, Old Guide Charters def. Pro Imports 117-110, The Times 105 vs. bye, National Transmission 120 vs bye

■ Second set: Northwest Grain def. Pro Imports 114-106, Narverud Cleaners tied Hartz Foods 120-120; Johnson Quick-Set def. Hagen Adjustment 116-110, Westside Motors def. Sjoberg's Cable TV 106-88, Tony Dorn Inc def. National Transmission 116-114, Northern Gun & Pawn def. The Times 112-106, Red Lake Falls def. Evergreen Implement Co. 118-110, Eagles def. Old Guide Charters 122-111, Northern State Bank 120 vs. bye, Woodmen Construction 118 vs bye

Week 9 Individual Scores

■ Woodmen Construction (score-handicap-total) - Steve Kruta 22-4-24, Lynn Skibicki 23-1-24, Al Newton 23-2-24, Steve Olson 15-8-23, Curt Gorud 22-5-24

■ Evergreen Implement Co. - Ray Derouin 18-6-24, Marland Johnson 15-8-23, Brent Lunke 20-6-24, Larry Kaiser 18-2-20, Cory Moen 19-3-22

■ Northern Gun & Pawn - Howard Stowe 23-0-23, Steve Fossell 20-3-23, Pat Molstad 24-0-24, Rod Lahren 24-3-24, Ty Lahren 23-8-24

■ Eagles - Peter Tri 25-0-25, Dick Lambert 23-0-23, Roger Hible 24-0-24, Kurt Dupree 24-0-24, Dave Dupree 21-0-21

■ Hagen Adjustment - Mark Abercrombie 22-0-22, Mike Ratzlaff 23-3-24, Jim Counter 22-3-24, Donn Tunheim 19-7-24, Stephie Scuthorp 14-7-21

■ Tony Dorn Inc. - Rick Anderson 24-1-24, Dick Scuthorp 24-1-24, Connie Dorn 18-5-23, Tony Dorn 23-4-24, Tony Dorn Jr 22-0-24

■ Westside Motors - Tommy Greelis 21-8-24, Joshua Hagen 20-2-22, Laura Toren 21-4-24, Ryan Hible 20-5-25, Jon Pream 6-5-11

■ Northern State Bank - Tom Greelis 22-2-24, Dennis Zulowski 25-0-25, Duane Holland 19-2-21, Howard Thorson 22-0-22, Orrin Bendickson 22-0-22

■ Hartz Foods - Mike Lane 19-4-23, Bob Beaudry 22-1-23, Gary Lane 21-1-22, George Hanestad 16-8-24, Randy Knott 20-1-21

■ Sjoberg's Cable TV - Dave Grovum 22-4-24, Stan Sjoberg 24-0-24, John Sjoberg 10-8-18

■ Narverud Cleaners - Jeremy Sisler 22-3-24, Steve Narverud 24-0-24, Dan Narverud 23-0-23, Ron Lindberg 23-1-24, Mark Mattson 24-1-24

■ Johnson Quick-Set - Karl Bjorkman 24-0-20, Luke Novacek 23-1-24, Rick Sovde 25-0-25, Fran Johnson 25-0-25, Al Steinhauer 25-0-25

■ Northwest Grain - Dean Bruggeman 23-1-24, Jed Nelson 24-1-24, Rick Horien 22-1-23, Randy Horien 21-1-22, Rick Vicente 17-7-24

■ Red Lake Falls - Keith Lienes 25-0-25, Darryl Cymbaluk 24-0-24, Earl Strand 24-0-24, Art Klipping 23-0-23, Leroy Christianson 23-0-23

■ Old Guide Charters - Walt Leach Jr. 24-0-24, Bruce Dokken 24-2-24, Bob Bollesen 22-0-22, Pat Fischer 23-0-23, Gordie Anderson 20-5-24

■ Pro Imports - Peter Lavelle 18-8-24, Paul Wold 20-8-24, Vince Greelis 21-8-24, Steve Tsuiuchi 15-8-23

■ The Times - Fred Olson 22-2-4, Andy Tri 23-1-24, Jeremiah Hunt 17-5-22, Jeff Hunt 12-8-20

■ National Transmission - Don Haack 23-4-24, Keith Moen 22-2-24, Shane Skeim 25-0-25, Kirby Hamre 21-2-23, Bruce Mattson 21-3-24

Week 10 Individual Scores

■ Northwest Grain (score-handicap-total) - Dean Bruggeman 23-1-24, Jed Nelson 21-1-22, Kurt Nelson 21-1-22, Rick Horien 21-1-22, Rick Vicente 24-7-24

■ Pro Imports - Peter Lavelle 17-8-24, Paul Wold 13-8-21, Vince Greelis 15-8-23, Steve Tsuiuchi 15-8-23

■ Narverud Cleaners - Jeremy Sisler 23-3-24, Steve Narverud 24-0-24, Ken Parnham 22-2-24, Ron Lindberg 24-1-24, Mark Mattson 24-1-24

■ Hartz Foods - Mike Lane 23-1-24, Bob Beaudry 23-1-24, Gary Lane 24-1-24, Warren Hanestad 24-1-24, George Hanestad 16-8-24

■ Hagen Adjustment - Mark Abercrombie 23-0-23, Mike Ratzlaff 21-3-24, Jim Counter 21-3-24, Donn Tunheim 17-7-24

■ Johnson Quick-Set - Karl Bjorkman 22-0-22, Luke Novacek 21-1-22, Rick Sovde 24-0-24, Fran Johnson 25-0-25, Al Steinhauer 23-0-23

■ Westside Motors - Joshua Hagen 21-2-23, Laura Toren 19-4-23, Ryan Hible 18-5-23, Jon Pream 20-5-24

■ Sjoberg's Cable TV - Stan Sjoberg 25-0-25, John Sjoberg 11-8-19

■ National Transmission - Don Haack 20-4-24, Paul Kasprick 24-3-24, Keith Moen 21-2-23, Shane Skeim 22-0-22, Kirby Hamre 18-2-21

■ Tony Dorn Inc. - Rick Anderson 22-1-23, Al Boughton 20-5-24, Dick Scuthorp 22-1-23, Connie Dorn 17-5-22, Tony Dorn Jr 24-0-24

■ Northern Gun & Pawn - Howard Stowe 21-0-21, Pat Molstad 21-0-21, Tim Molstad 17-4-21, Rod Lahren 25-3-25, Ty Lahren 17-8-24

■ The Times - Fred Olson 23-2-24, Andy Tri 23-1-24, Jeremiah Hunt 15-5-20, Jeff Hunt 15-8-23

■ Red Lake Falls - Keith Lienes 24-0-24, Darryl Cymbaluk 23-0-23, Earl Strand 24-0-24, Harvey Klipping 24-0-24, Leroy Christianson 23-0-23

■ Evergreen Implement Co. - Ray Berouin 16-8-22, Kevin Johnson 17-4-21, Marland Johnson 16-8-24, Brent Lunke 17-8-23, Larry Kaiser 18-2-20

■ Old Guide Charters - Walt Leach Jr. 22-0-22, Bruce Dokken 20-2-22, Pat Fischer 24-0-24, Pem Johnson 18-3-21, Gordie Anderson 16-5-21

■ Eagles - Peter Tri 25-0-25, Dick Lambert 24-0-24, Roger Hible 25-0-25, Kurt Dupree 23-0-23, Dave Dupree 25-0-25

■ Northern State Bank - Tom Greelis 22-2-24, Dennis Zulowski 25-0-25, Duane Holland 23-2-24, John Zak 23-0-23, Howard Thorson 24-0-24

■ Woodmen Construction - Steve Kruta 24-4-24, Lynn Skibicki 24-1-24, Al Newton 20-2-22, Wes Skibicki 22-2-24, Curt Gorud 21-5-24

TRF-Roseau Legion baseball postponed

Rain washed out Tuesday's scheduled Thief River Falls vs. Roseau American Legion baseball doubleheader at Irv Wilson Field.

It was the second Ninth District home field rain-out in a one-week span for the 3-15 Post 117 squad, scheduled to back in action Tuesday with a 5 p.m. doubleheader against Moorhead at Matson Field.

A Tuesday (June 24) Thief River Falls-East Grand Forks rain-out has been rescheduled for July 18. A make-up date for the Roseau match-up has not been announced.

TRF SPORTS

■ Sunday, July 6 - Thieves vs Warroad, 6 p.m., Irv Wilson Field

■ Monday, July 7 - 14-year-olds at East Grand Forks (2), 1 p.m., VFW vs. Crookston (2), 5 p.m.

■ Tuesday, July 8 - 14-year-olds vs Roseau (2), 5 p.m., Irv Wilson Field, Legion at Moorhead (2), 5 p.m.

■ Wednesday, July 9 - 14-year-olds at Crookston (2), 11 a.m., VFW vs. Detroit Lakes (2), 5 p.m.

■ Thursday, July 10 - 14-year-olds vs Fosston (2), 9 a.m., Irv Wilson Field; 13-year-olds vs Fosston (2), 9 a.m., Northland, Legion at Detroit Lakes (2), 5:30 p.m., Thieves vs Roseau, 7:30 p.m., Irv Wilson Field

■ Friday, July 11 - Legion at Park Rapids Invitational; 13-year-olds TRF Eagles Invitational

■ Saturday, July 12 - Legion at Park Rapids Invitational; 14-year-olds at Bemidji Invitational

■ Sunday, July 13 - Thieves at Fertile, 2 p.m., Legion at Park Rapids Invitational, 14-year-olds at Bemidji Invitational

YOUTH BASEBALL

■ Monday, July 7 - (8:30 a.m.) Blue Jays vs A's, Little League Field, Red Sox vs. Mets, Fast Pitch Field, Rockies vs. Phillies, Field 1; (10:30 a.m.) Twins vs. A's, Little League Field, Rangers vs. Mets, Fast Pitch Field, Rockies vs Goodridge, Field 1, (12:30 p.m.) Mariners vs. Twins, Little League Field, Brewers vs. Rangers, Little League Field, Padres vs. Marlins, Field 1, (2:30 p.m.) Yankees vs. Indians, Little League Field, Royals vs. Angels, Little League Field, Marlins vs. Braves, Field 1, (4:30 p.m.) Astros vs. Dodgers, Little League Field, Tigers vs White Sox, Fast Pitch Field, Reds vs. Braves, Field 1.

■ Wednesday, July 9 - (8:30 a.m.) Mariners vs. Dodgers, Little League Field, Royals vs. Mets, Little League Field, Marlins vs. Phillies, Fast Pitch Field, (10:30 a.m.) Yankees vs. A's, Little League Field, Orioles vs. Goodridge, Fast Pitch Field, Phillies vs. Cubs, Field 1, (12:30 p.m.) Blue Jays vs. Goodridge, Little League Field, Red Sox vs. Goodridge, Fast Pitch Field, Cubs vs. Braves, Field 1, (2:30 p.m.) Pirates vs. Goodridge, Little League Field, Brewers vs. White Sox, Fast Pitch Field, Reds vs. Rockies, Field 1, (4:30 p.m.) Astros vs. Twins, Little League Field, Tigers vs. Rangers, Fast Pitch Field, Giants vs. Padres, Fast Pitch Field.

■ Thursday, July 10 - (6:30 p.m.) Pirates vs. A's, Little League Field

■ Friday, July 11 - (8:30 a.m.) Pirates vs. Indians, Little League Field, Orioles vs. Angels, Fast Pitch Field, Marlins vs Reds, Field 1, (10:30 a.m.) Yankees vs. Goodridge, Little League Field, Royals vs. Goodridge, Fast Pitch Field, Braves vs. Rockies, Field 1.

Minnesota Motorcycle Safety Center
1-800-407-6677

Basic Riding & Street Skills Course is Coming to Thief River Falls

Dates & Times: July 18 (6-10 p.m.) 19-20 (8-5:30 p.m.)
Cost: $85.00 (Advanced registration and payment is required)
To Register: Call the MN Motorcycle Safety Center @ 1-800-407-6677

- 20 hours of instruction (12 hours on-cycle, 8 hours classroom).
- Motorcycles are provided
- Students with a valid motorcycle permit can obtain their motorcycle endorsement upon successful completion
- Students under 18 can fulfill state mandated training requirements

SAFETY CENTER

CHIMNEY WORK
WE BUILD:
- Safe Block & Flue Chimneys
- Can Flue Line Your Brick Chimney For Wood
- Chimney Cleaning

WE ALSO DO...
Slabs, Cultured Stone Work And Any Type Of Brick Work
Years Of Experience
LARRY KILLIAN CONSTRUCTION
Plummer, MN
218-465-4485

NOTICE:

A meeting is to be held on County Ditch #70, at 3:00 P.M., on July 22, 1997 at the Thief River Falls Heritage Center. Purpose of the meeting will be to discuss present ditch assessments. Past and present maintenance and repairs to the ditch system have prompted the meeting.

BUY IT • SELL IT • FIND IT
IN THE CLASSIFIEDS

ATTENTION SHAREHOLDERS Of ARCTIC CAT And POLARIS

Or ... any
– Che... Selling
– Lower Minimum Commissions
– Great, Friendly Service.

John G. Kinnard & Co.
INVESTMENT SECURITIES
213 LaBree Ave. North, Suite 203
Thief River Falls, MN 56701
218-681-3983 or 800-768-1869
Member SIPC


Regan Rohl

Dave Clausen

GM
Goodwrench Service
YOUR AUTOMOTIVE AIR CONDITIONING SPECIALISTS!!
NORTHERN MOTORS, INC.

JD's UNITED STATES SEAMLESS
Roseau, MN
STEEL SIDING, ROOFING & RAIN GUTTER CO.
Soffit and Fascia • Windows • Doors
Free Estimate 1-800-821-5070

UNITED STATES SEAMLESS WINDOWS
- R-20 Mainframe-R-4.5 Glass
- Soft Coat Low-E Argon Filled
- Lifetime Non-Prorated Warranty
- 10-Year Unconditional Glass Breakage

Bay with operating end units and colonial grids.
WE'LL GO TO ANY LENGTH TO BEAUTIFY YOUR HOME

Honoring 38 Years of Dedicated Service to Norwest



Jim Matson

On Thursday, July 10, Norwest Bank will honor Jim Matson for 38 years of dedicated service to Norwest Bank. Please join us for coffee and cookies from 9:00 a.m. to 6:00 p.m. to congratulate Jim on his retirement.

Jim's career began with Norwest in 1959. After 38 years of service he is retiring from his position as vice president. From your friends at Norwest, thanks for a great 38 years, Jim!

NORWEST
To The Nth Degree

Thief River Falls
110 E. 3rd Street • 681-1930

©1997 Norwest Bank Minnesota West, N.A. • Member FDIC

NCTC highest honors and academic excellence noted

Students who achieved highest honors ranking with grade point averages of 3.75 or higher or academic excellence designation with averages from 3.25 to 3.74 during spring quarter have been listed by Northland Community and Technical College in Thief River Falls.

The lists include the following students.

Highest Honors
3.75 or Higher GPA

Argyle—Pauline Haugen, LPN, Philip Klopp and Kevin Kuznia, automotive, and Philip Kuznia, architectural technology.

Badger—Anjanette Kukowski, LPN.

Baudette—Joan Baade, ADN.

Britt - Wesley Maki, auto body.

Brooklyn Park—Bryan Rumple, business.

Brooks—Shelly Perreault, cosmetology.

Crookston—Nola Heiser, LPN, Heather Shelton, legal assistant, and Melvin Shelton, accounting.

Deerwood— Michael Taylor, criminal justice.

Erskine—Glenda Strand, legal assistant.

Fargo, ND—Daniel Levitt, aviation.

Fertile—Tanya Monson, business, and Heather Plante, sales and marketing.

Fessenden, ND—Stanley Schimer, architectural technology.

Goodridge—Carl Dahlen, biological science, and Deanna Kotrba, business.

Grafton, ND—Kristen Kirkeby, education.

Grand Forks, ND—John Rothenberger, electronics.

Greenbush—Carol Kalka, administrative support.

Grygla—Anthony Holthusen, business, Michael Neuschwander, liberal arts; and Shaunna Olson, LPN.

Hallock—Celeste Wojciechowski, LPN.

Hibbing—Delbert Brunefield, auto body;

Howard Lake—Aaron Munson, aviation.

Karlstad—Linda Kasprowicz, liberal arts and and Faye Veer, electronics.

Kennedy— Heather Huron, LPN.

Kent—Jamie Rezac, architectural technology.

Lake George—Kelly Dent, sales and marketing.

Lancaster—Michael Olson, auto body.

Leonard—Daniel Espe, automotive.

Mahnomen—Paula Reller and Jill Winter, administrative support.

McIntosh—Sarah Larsen, sales and marketing, and David Senn, automotive.

Mentor—Kristin Cranette-Johnson, LPN, and Geraldine Good, accounting.

Middle River—Aaron Berth, automotive, and Chris Sorenson, liberal arts.

Moorhead—Brad Banek, architectural technology.

Newfolden—Marsha Anderson, ADN, Sharon Holmstrom, accounting, Rachel Larson, liberal arts, and Jennifer Maurstad, electronics.

Oklee—Kelsie Steiger, liberal arts and Darrin Fingas, architectural technology.

Oslo—Scott Kinney, aviation.

Red Lake Falls—Michelle Audette, accounting, Kristi Ellis and Bonnie Fahlen, administrative support, and Tanya Henke, liberal arts.

Roseau—Allison Lang, LPN.

St. Hilaire—Cami Sorenson, liberal arts.

St. Paul—Daniel Hanan, aviation.

Strandquist—Brian Johnson, social science.

Thief River Falls—Robbi Brateng, Sarah Mugaas, Lisa Nesland and Christopher Vanyo, business, Seamus Duffy, Darren Nelson and Brent Waale, liberal arts, Robby Farbo, Galen Halvorson and Jeremy Hanson, architectural technology, Ellen Groo and Twyla Hicks, LPN, Michelle Haugen, administrative support, Trevor Knutson, pre-engineering, Patricia Martineau, elementary education, Peter Mesis, aviation, Jill Stenberg, electronics, Jacquelyn Wald, legal assistant, and Justin Wood, automotive.

Trail—Cathy Good, liberal arts, and Barbara Lundeen, architectural technology.

Viking—Micah Ranum, business.

Wadena—Matthew Malone, architectural technology.

Walhalla, ND—Jason Berg, auto body.

Warren—Ryan Fenning, automotive.

Warroad—Lindsay Parsley, cosmetology, and

Williams—Cole Young, architectural technology.

Academic Excellence
3.25-3.74 GPA

Apple Valley—Richard Wachsmuth, aviation;

Argyle—Amber Efta, liberal arts;

Arvilla, ND—LaVonne Nelson, criminal justice.

Ashby—Kristin Anderson, LPN.

Badger—Geolene Kaml, ADN.

Bagley—Benjamin Berg and Tanya LaFrniere, elementary education, Chad Dyrdahl, architectural technology, and Melisa Newland, cosmetology;

Baudette—Cindi Brouse, cosmetology;

Bemidji—Erika Carlson, liberal arts; and Matthew Robertson, architectural technology.

Brooks—Kent Bergerson, auto body;

Chaska—Jeremy Schwartz, aviation.

Clearbrook—Heidi Solheim, cosmetology;

Crystal—David O'Toole, criminal justice.

Debiwela—Mahasena Desilva, aviation;

Devils Lake, ND—Travis Duncan, criminal justice;

East Grand Forks—Steven Larson, electronics and Bangxu Wei, aviation.

Erskine—Jesica Brevik, cosmetology; and Erica Wheeler, architectural technology;

Fertile—Lindi Jo Christianson, sales and marketing.

Fosston—Dara Evans, accounting;

Frazee—Roxanne Klinefelter, legal assistant.

Grand Forks, ND—William Armstrong, aviation, Pamela Poppenhagen, LPN; and Ryan Tollefson, architectural technology;

Greenbush—Brian Bertilrud, liberal arts, Lori Campbell and Donna Emery, LPN; and Diane Curfman, cosmetology.

Grygla—Christopher Zavoral, computer science.

Hallock—Steven Gustafson, architectural technology, and Tara Sugden, education.

Hoyt Lakes—Steven Ruhlle, aviation.

Karlstad—Nancy Pagnac, LPN, and Heather Wilson, legal assistant.

Lancaster—Naomi Wilebski, physical education.

Larimore, ND—Richard Larson, aviation.

Lengby—Tina Schucker and Dana Vasilakes, architectural technology.

Lisbon, ND—John Zeck, architectural technology.

Mahnomen—Jacalene Blue, accounting.

Mandan, ND—Robin Huether, architectural technology.

Maple Lake—Gregory Mavencamp, aviation.

Mason—John Bulla, aviation.

McIntosh—Christopher Bartz, automotive and Terry Vellraaten, accounting.

Mentor—Jared Audette, electronics, and Jodi Goulet, cosmetology.

Milton, ND—Todd Gibbon, aviation.

Newfolden—Angela Manderfeld, cosmetology, and Darlene Nelson, liberal arts.

Ogema—Sarah Zima, administrative support.

Ogilvie—Jeremy Rittenour, electronics.

Oklee—Melissa Asselin, liberal arts, Shelley Brekke and Lisa Stenerson, LPN.

Osnabrock, ND—John Schrader, auto body.

Park Rapids—Jethro Klotz, aviation.

Paynesville—Korey Brown, aviation.

Plummer—Meckenzie Malwitz, liberal arts.

Red Lake Falls—David Casavan, accounting, Sharleen Osmundson, LPN, Stacy Plante, ADN, Carol Proulx and Charity Rhode, administrative support, and Dawn Schmiller, communication.

Roseau—Christina Flaten, administrative support, Gerald Hanson, Sara Moen and Angela Vagle, liberal arts, Paula Hovda, elementary education, and Jeremy Hulst, architectural technology.

Russell, Man., Canada—Daniel Bourgouin, aviation.

South International Falls—Lisa Casselin, cosmetology.

South St. Paul—Mathew Wagner, aviation.

St. Hilaire—Donna Myhrer, electronics.

Stephen—Jennifer Smith, liberal arts.

Strathcona—Duane Brekke, automotive.

Thief River Falls—Ryan Bendickson and Jeanne Nelson, business, Christopher Bjerken, criminal justice, Sherrie Bruckl, Vickie Halsa, Alicia Rindfeldt, Jaynne Strunna and Tamara Vasek, LPN, Tammy Bulger, Nicholas Dee, Christopher Fossum, Suzanne Golightly, Lisa Hovet, Sarah Kolland, Larry Myhrer, Lisa Odegaard, Justin Phillips, Jasmyne Ramirez, Amanda Sjoholm and Jenny Wilde, liberal arts.

Also Rozelle Eggerud, administrative support, Veronica Engstrom, computer science, Jennifer Herzberg, accounting, Kyle Jordet, electronics, Brenda Pals and Teresa Tischer, accounting, Kelly Skeim, education, Shane Skeim, ADN, Brian Smith, auto body, Andrea Stephenson, architectural technology, and Evonne Sirna, cosmetology;

Trail—Paula Weber, accounting;

Twin Valley—Thomas Ramsey, liberal arts.

Underwood—Gregory Anderson, architectural technology.

Viking—Michael Olson, accounting;

Walhalla, ND—Jon Carpenter, auto body.

Wannaska—Mary Jo Wensloff, legal assistant.

Warren—Jeffrey Turn, automotive.

Warroad—Michelle Cole, administrative support, Robert Engelhardt, criminal justice, Ann Pumplun, education, and Kristi Thompson, accounting.

Waubun—Darla Amberg, elementary education, and

Winger—Lanea Haugen, legal assistant.

EXPERIENCED OPERATOR
- Excavation
- Ponds • Dikes
- Lagoons
- Landscaping
- Clearing

DAN CONSTRUCTION
(218) 222-3790 • Middle River

BUY IT • SELL IT • FIND IT IN THE CLASSIFIEDS

Amana COOLING ■ HEATING
A New Dimension In High Efficiency Heating
Amana Air Command 90 Gas Furnace
Featuring
- Stainless steel heat exchanger
- Stainless steel recuperative coil
- Induced draft
- Advanced solid state ignition
- Long life Burners
- 25 year limited warranty
- Full factory testing
- Efficiencies over 90%
- Available in upflow and counterflow models

Call For Free Estimates
Rain Care Co.
JOHN P. LOVLY
Heating/Air Conditioning
Goodridge, MN 378-4641



A BOLD LOOK AT BEDTIME.

The day ends with a ritual. You wash. You brush. You reflect on the ability of some things to get better with age. Like the beautifully sculpted lines of Kohler's Revival faucet, with a style as graceful as the turn-of-the-century era that inspired it. If bedtime doesn't look inspired, if bedtime doesn't look this timeless in your bathroom, look to our Kohler Registered Showroom and expert design staff before another evening goes by.

THE BOLD LOOK OF KOHLER

LEE Plumbing & Heating, Inc. Thief River Falls, Mn.
1430 Main N 681-1903 Thief River Falls

GM
Goodwrench Service
WE MAKE YOUR CAR LOOK NEW!!
- Body & Fender Repair
- Expert Refinishing
- Plastic Welding
- Windshield Replacement

Call Us For An Appointment
681-4870
Your Hometown GM Dealer
NORTHERN MOTORS, INC.

BOOKLETS
Custom Designed To Fit Your Needs
The Times
681-4450 – Thief River Falls

DAVIDSON READY MIX & CONSTRUCTION
- CONCRETE
- SEPTIC TANKS
- REBAR
- ROCK
- GRAVEL
- BACKHOE SERVICE

CALL 449-4865

To Keep You Well, We Treat You Well.



With every visit to Dakota Clinic, professional people help treat you well. Your concerns are met with warmth and compassion, because it's our job to take care of you and your family. Trained staff members have the knowledge and skill to give you the utmost care and they take the time to explain medical terms and procedures. Dakota Clinics are physician-owned so they are truly committed to keeping you and your family healthy. To keep you well, we treat you well.

NORTH DAKOTA
Fargo
South University 280-3300/1-800-437-4054
Northport 280-7001/1-800-342-4382
West Acres 282-7800/1-800-253-7062
Casselton 347-4445
Jamestown 253-5300/1-800-217-0159
Lisbon 683-4134
Medina 486-3550
Wahpeton 642-2000
West Fargo (Summer 1997)
Valley City 845-8000

DAKOTA CLINIC
Managing Your Healthcare Today & Tomorrow

MINNESOTA
Moorhead 236-1151
Detroit Lakes 847-3181/1-800-221-5888
Fosston 435-1212
Frazee 334-7255/1-800-221-5888
Lake Park 238-5001/1-800-221-5888
Menahga 564-1131
Park Rapids 732-3325
Thief River Falls 681-4747/1-800-550-1109
Walker 547-3152

IT PAYS TO SHOP The Classifieds

STRATA CORPORATION
FOR ALL YOUR CONCRETE NEEDS
YOU CALL — WE'LL HAUL
- State Approved AGG.
- Ready Mixed Concrete
- Light & Heavy Weight Block
- Concrete Tools
- Washed Rock & Sand
- Cement-Portland-Mason
- Concrete Sealer & Hardener
- Waterproofing Materials
- Brick-Any-Size-Large Or Small Jobs

STRATA CONCRETE
Divisions of Strata Corporation
Commercial • Industrial • Residential
1325 West Greenwood St. Thief River Falls, MN 218-681-2124

Elementary students win in SWCD essay contest



Elementary Division second and third place winners in the essay contest sponsored by the Pennington County Soil and Water Conservation District included Jason Hicks (right), second place and Marissa Dehaan (left), third place. First place winner was Alexander Nelson who was pictured with his winning essay in the editorials of the July 2 issue of "The Times."

Essay contest sponsored by the Pennington County Soil and Water Conservation District produced three winners in each of three age divisions. Cash prizes of $50 for first, $30 for second and $20 for third were awarded in each division.

The Times and *Northern Watch* is publishing the first place essay from each age division as a guest editorial in succeeding issues. Alexander Nelson won the elementary division and his essay was published in the July 2 *Times*. Contest theme was "Ecosystems: Pieces of Nature's Puzzle." Published below are the second and third place entries.

Sponsors for the essay contest were Farmers Union Oil Company, Thief River Salvage, Farmers Co-op Grain and Seed Association, Evergreen Implement Company, Anderson Power and Equipment, Nelson Implement and Northwest Grain.

SECOND PLACE ENTRY
ELEMENTARY DIVISION
by Jason Hicks
Age 11, Grade 5
Our Saviour's Christian Academy

All living and non-living things depend and interact with each other in our environment. These living and non-living things make up our ecosystem.

The size of an ecosystem can be very small or it can be very large. Ecosystems are just like pieces of a puzzle. They are all different sizes, but all fit together. All ecosystems are connected just like pieces of a puzzle. All these ecosystems fit together to make our planet.

When one species lives together at the same time, and the same place, it is called a population. For an example, all the people which live in your town make up a population. There are three different characteristics of a population that affect an ecosystem. They are density, spacing and size. The density is the number of organisms in any given area. The spacing or arrangement is the amount of people evenly or unevenly given in an area. The size is determined by the increasing and the decreasing of the population of any given area.

An ecosystem is the interaction of all of the living organisms and all of the non-living organisms in their environment. Some of these interactions have competition with the population for some of the available resources.

Another interaction is when energy is transferred in an ecosystem. In photosynthesis green plants, called producers, trap the sun's energy. Producers produce food for the whole community and for themselves. Grass is an example of producers.

There are four consumers in the community. The first one is herbivores. Herbivores are consumers that only eat plants. The second one is carnivores. Carnivores are meat eaters which eat herbivores. The third one is omnivores. Omnivores are consumers that eat both plants and animals. The fourth one is decomposers. Decomposers are consumers which break down dead plants and animals.

Other interactions are called cycles. A cycle takes place when a resource is used, decayed, and returned to the environment. The water cycle is an important cycle. First the water rises from the rivers, lakes and oceans into the air. Next, the water drops come together to form clouds. Third, the clouds start to drop water. These three steps are called evaporation, condensation and precipitation.

Ecosystems are always changing. Every season ecosystems are changing. Some changes effect our ecosystem and some help our ecosystem. Some changes happen very fast and some happen very slow.

For years, most people didn't think of managing our resources as a whole but as parts. We now realize that all living and non-living things interact with each other. This interaction is what we call an ecosystem.

THIRD PLACE ENTRY
ELEMENTARY DIVISION
by Marissa DeHaan
Age 11, Grade 6
Our Saviour's Christian Academy

Survival of all living things depends on a carefully balanced system called an ecosystem. For example, the sun is the energy source for all living things. Let's say the sun gives nutritional energy to a plant, the plant is eaten by a mouse, so then the mouse gets the nutrition that the plant got from the sun.

Then the mouse is unfortunately eaten by an owl. Once again the energy is passed on. The owl dies and decomposes into the soil making it fertile. Then the rich soil grows a strong plant.

This cycle could keep on going and never stop. It's like a circle of puzzle pieces that fit together and intertwine. This is called a food web or a food chain.

An ecological unit that contains a certain general type of vegetation is called a biome. Many biomes of North America have been changed by civilization. Without the interference of humans, biomes are determined by temperature, moisture and soil. There are five natural biomes in America north of Mexico.

The first of the five biomes begins in the Arctic region with the tundra. The tundra is a cold plain where average temperatures remain below freezing. The tundra is very dry and the only plant life is lichens, mosses and grasses. Fox, wolves, musk oxen, lemmings, caribou, ptarmigan, ducks and geese are some of the wildlife found there.

South of the tundra is the coniferous forest, or more commonly called taiga. The beginning of this biome is marked by the timber line, the point at which trees begin to grow. *The temperature is higher* and there is more rainfall. The types of trees found are pines, spruces, firs, cedar and redwood. Plant life is wood sorrel and sphagnum moss. Some of the animal life consists of moose, mule deer, bobcat, lynx, snowshoe hare and red crossbill.

In the eastern United States we find the temperate deciduous forest. This area receives a lot of rain and temperatures are generally moderate. Forest animals flourish in these conditions and the tree leaves change color in the fall before they drop to the ground.

The fourth biome is the grasslands. In the central part of the United States the rainfall begins to decrease. Big bluestem grasses, curd grasses, little bluestem, psoralea and clover grow here. Bison, pronghorn antelope, prairie dogs, prairie chickens and mice are the kinds of wildlife in this system.

The last biome is the desert. Temperature ranges from moderate to very hot and dry. Yucca, sagebrush, desert palms, mesquite and desert dandelions are the types of plant life in this area. Jackrabbits, owls, snakes, kangaroo rats, lizards and roadrunners populate this area.

A lot of people never think of our ecosystems. Since they are not aware of the ecosystems, they could do a great amount of damage to it. For example, if a river got polluted people, fish and all life that relies on this food chain would be affected. The damage could be never ending. We must all do our part to preserve our ecosystems—pieces of nature's puzzle!

Warroad teacher receives grant to build program

Kathy Scheving of the Warroad Education Association has received a second-year $3,000 grant from the Minnesota Education Associations Foundation for Excellence in Teaching and Learning to support her *Hand in Hand* program.

Last year's story-time services are being expanded to offer a broader range of teaching and learning opportunities to Warroad's daycare community.

Early Childhood Family Education teachers conduct parenting workshops and facilitate support groups for parents and daycare providers. They also compile a Warroad Community Resource booklet of community parenting resources for families and daycare providers.

The grant was part of the latest round of grants totaling $117,000 and bringing the total awarded from the teacher-funded foundation to just over $550,000 since its inception in 1992.

The Times • Northern Watch
www.trftimes.com www.nwatch.com
CLASSIFIED ADS
DEADLINES: The Times – Monday, 10:00 A.M.; Northern Watch – Wednesday, 3:00 P.M.

Name ______ Address ______ City ______ State ______ Zip Code ______ Phone ______

REACHING OUT WORLDWIDE For As Low As $5.00
☐ Times ☐ Times + Internet ☐ Northern Watch ☐ Northern Watch + Internet ☐ Both ☐ Both + Internet
15 Words ... $2.00 Ea. Add'l 10 Words .$1.00 Internet Charge ... $1.00

If you wish to have your name, address and telephone number in the ad please include it on the numbered lines provided.
Make Check Payable to The Times, P.O. Box 150, Thief River Falls, MN 56701
PLEASE BE SURE YOU HAVE CHECKED WHERE YOU WISH YOUR AD TO RUN
YOUR BEST DEAL IS TO RUN IN BOTH!

BEST VALUE! PACKAGE DEAL Advertise 3 Times Get The 4th Time FREE

THE CLASSIFIEDS – THE CLASSIFIEDS

Help Wanted

HELP WANTED- Violence Intervention Project is seeking applications for on call advocates who provide services to victims of sexual assault and domestic violence, week nights, weekends and holidays. Services include crisis intervention, transportation, supportive listening, presenting alternatives, assistance at hospital/law enforcement, referrals. Stipend paid. Contact Kelly at 681-5557 or 1-800-660-6667 for information or application. 9160c

EMPLOYMENT OPPORTUNITY- Randle's Ben Franklin of TRF is now accepting applications for a management trainee. Retail experience helpful. Must be willing to work some evenings and weekends. Please send resume to 100 E. 3rd Street, TRF, MN 56701. Stop by store for application or call 681-4310. 47tfc

HELP WANTED- Welder, must be hard workers, knowledge of plasma cutting welding and layout, excellent pay for right person. Call Mike, 681-2825 or 964-5211. 6154p

IMMEDIATE OPENINGS! Outdoor work in TRF area. Labor position digging around utility poles. $6.50 per hour w/hourly bonus for good attendance. 1-800-827-9180. EOE. P4156p

HELP WANTED- Custodian, flexible hours, general duties. Apply at Pamida, Thief River Falls, MN. 3154c

HELP WANTED: Applications are being accepted. Starting wages range from $8.10 to $8.40 per hour with timely increases and a bonus in December. No experience necessary. Apply at **NORTHERN PRIDE, Inc.** Nora & Pennington Ave. Thief River Falls, MN 56701. Call 218-681-1201 For More Info. E.O.E.

POSITION AVAILABLE- Machinewell Inc. currently has a position open for a department supervisor. Applicants should have experience in Robotic Welding. Salary is based on experience. The position is full-time with health insurance, vacations, paid holidays and profit sharing. Machinewell, Inc., State Street, PO Box 157, Grygla, MN 56727. 218-294-6101, Fax 218-294-6587. 8154c

AVON $8-$18/HR, no door-to-door, quick cash, fun and relaxing, 1-800-736-0168 Ind/sls/rep. P4156p

WANTED- Homeworkers to do crafts, sewing and assemble products and other misc. For more information send a long #10 self addressed stamped envelope to Work At Home, Box 806, Warroad, MN 56763. 1F2154p

LONG TERM care facility opening- Karlstad Healthcare Center is looking for an energetic and self-motivated RN for a full-time position as assistant director of nursing in long term care. Contact Shander Kraulik, DON at Karlstad Healthcare Center, Karlstad, MN or phone 218-436-2161. KHC is an EOE. 4155c

FULL-TIME POSITION open for lube person, good pay with benefits. Apply at Tunberg Motor Co., TRF. 2155c

WANTED- ROUTE driver. Apply at Model Laundry. 4157c

WANTED: Full-Time Deli Cook/Helper. Pick Up Application At Petro Pumper, HWY. 1 & 59 N. Thief River Falls

OPENING SOON, new steak house and lounge. We are now taking applications for food, cocktail and bar servers, cooks and dishwashers. Apply at Handy Farms, Hwy. 59 South, Thief River Falls. 41tfc

HELP WANTED- On-site caretaker position available at Greenwood Terrace apartments in Thief River Falls. Maintenance experience required. Call Lori at DW Jones, Inc., 218-547-3307 TDD. Equal Housing Opportunity. 39tfc

PCS/PCWS HAS positions open for Resident Counselors for ICF-MR and Adult Foster Care Homes. For more information contact Pam or Theresa at 218-253-4315. EOE/AA. 6156c

HELP WANTED: Family Carnival Is Hiring For Games, Rides And Concession. Excellent Wages And Benefits. If Interested Call 218-849-5106 Or Visit Us In Warroad, July 2-6.

SERVICE BUSINESS needs secretary/bookkeeper, full-time position, must have computer skills, wage negotiable depending on experience. Send resume to PO Box 1447, Bemidji, MN 56619.

HOMARK INC., an employee owned company. Join the Homark Team. We are currently hiring for production line work, carpentry skills helpful. Applications available at 100 Third Street, Red Lake Falls, MN. "Builders Of Affordable Housing". F50tfc

CAREER OPPORTUNITY- Leading commercial, residential and agricultural post-frame construction company has a sales position available in Northwestern Minnesota. Benefits include excellent commission, company vehicle, health insurance, profit sharing and vacation. Send resume to: #2931, C/O The Times, PO Box 100, Thief River Falls, MN 56701. 1154p

COME JOIN OUR TEAM OF CARING STAFF! We Are Currently Taking Applications For LPN's To Work Part-Time In Charge Positions On The Evening And Night Shifts. Competitive Wages And Benefits Are Offered. If Interested Apply In Person Or Contact: Mary Johnson D.O.N. At Marshall Manor, 410 South McKinley, Warren, MN 56762-1433. 218-745-5282

Classified Advertising Delivers

COACHING POSITIONS OPEN
Marshall County Central High school has the following 1997-98 coaching positions open:
ASSISTANT VOLLEYBALL
JUNIOR HIGH FOOTBALL
HEAD VARSITY GIRLS BASKETBALL
HEAD VARSITY SOFTBALL
Applications may be obtained by contacting the district office at 218-874-8530 or sending a letter to Supt. Ron Paggen, MCC Schools, P.O. Box 189, Newfolden, MN 56738. Applications accepted until July 10, 1997.
ISD #441 does not discriminate on the basis of race, color, national origin, sex, religion, age, or disability in the employment or the provision of services.

HELP WANTED
PUBLIC WORKS MAINTENANCE WORKER
A part-time Maintenance Worker to work primarily with the Airport Department for the City of Thief River Falls. The employee would be required to work approximately 16 hrs./week Friday through Sunday at the Regional Airport.
Knowledge and work experience in street construction, maintenance and equipment operation along with a valid State of Minnesota Class C driver's license and the ability to work outdoors in adverse weather conditions are required. Upon employment the individual would also be required to be trained in aircraft firefighting and rescue operations and obtain a course certificate.
Individual applications for the position will be accepted through July 7, 1997. Any job applications received after 4 p.m. on July 7, 1997, will not be considered. A complete job description and application is available at the office of the Minnesota Job Service, P.O. Box 679, 1301 Highway 1 East, Thief River Falls, Minnesota 56701. The City of Thief River Falls is an Equal Opportunity Employer.

ENTRY LEVEL HIGHWAY TECHNICIAN POSITIONS
$10.44-14.38/HOUR; $21,799-30,025/YEAR
Applications will be accepted until further notice for Highway Technician positions with the MN. Dept. of Transportation. Current vacancies are in the Metro area with anticipated vacancies in Bemidji and Thief River Falls. Duties include entry level technical work in highway engineering/civil technology, routine drafting and mapping, field inspections, testing and reporting on construction materials and surveying. Physical examination is required prior to confirmation of appointment. To apply call (612) 582-1212 and ask for the Highway Technician Application and Skills Questionnaire. Submit applications and skills questionnaire to: Department of Transportation - Metro Division, 1500 West County Road B2, Roseville, MN 55113.

CALL FOR APPLICATIONS FOR CUSTODIAN
The Board of Education of Mentor Independent School District #604 will accept applications for a ***full-time custodian**. Applications will be accepted until 4:00 p.m., July 15, 1997.*
Applications are to be sent to the Superintendent's office in care of Duane R. Darling.
The person hired must have a boilers license (Second Class C) or be eligible for one. Employment is to start August 1, or sooner 1997.
The board reserves the right to reject any and all applications. 7/1/97

BUY IT · SELL IT · FIND IT IN THE CLASSIFIEDS

Extra, Extra



Now Accepting Applications For Northern Watch Carriers

The Northern Watch is looking for carrier delivery people for the Thief River Falls area.*
Girls and boys of all ages are encouraged to apply, along with adults.
Press Northern Watch
Pick Up An Application At 324 Main Avenue North
*Carrier Delivery Routes Are Independent Contractors.

THE CLASSIFIEDS – THE CLASSIFIEDS – THE CLASSIFIEDS – THE CLASSIFIEDS

Help Wanted

Workforce Center — **CHECK OUT OUR RESOURCE CENTER...** *Accessible to Everyone You'll find:*
- Publications on employment outlook, salaries, economic trends and local business.
- Directories of services for the blind and visually impaired persons.
- Vocational biographies, job bank lists.
- Books and videos on career choices, interviewing and resumes.

FEW OF THE JOBS AVAILABLE!
☆ **FLOATER** - Cooking, cleaning, direct care, part time 20 hrs. per week, $6.33 per hour, Roseau (0260830)
☆ **MEDICAL SECRETARY** - Prefer Medical Secretarial background. Medical or school experience, $6.00 per hour, 8 a.m. to 5 p.m., Monday-Friday, Thief River Falls (7634463)
☆ **MAINTENANCE WORKER** - Cross section of carpentry, electrical, plumbing and maintenance duties, full-time, $7.00 per hour, Thief River Falls (8996110)
Must be registered with Job Service to receive a referral
FOR MORE INFORMATION CALL: 218-681-0909, 1301 Highway 1 E. TRF; 218-463-2233, 205 2nd Ave. NW, Roseau

CHILDREN'S DANCE Program Just For Kix is looking for energetic/motivated/organized individuals to develop our dance programs in the Thief River Falls area. We are now hiring for part time director positions. Background in dance/studio dance a must. Choreography is provided. Flexible hours, excellent opportunity for income. Call 218-829-7107. P8161p

Get on a ROLL! We are looking for enthusiastic, customer service oriented individuals to join a growing company as: Candidates should be self-
Alignment Specialist
motivated and highly dependable. Previous experience helpful, but not mandatory. Potential for advancement.
For information about our attractive compensation and benefits package and to schedule an appointment Call: 218-745-4121, 800-887-4121
WTS Warren Tire Service, Warren, Minnesota

WANTED- 49 overweight people need to lose weight and earn extra income, call 1-800-600-5403. F5154p

NOW HIRING, Fortune 500 Company seeking two outside sales management trainees in Pennington County. Guaranteed income depending on qualifications. For consideration send resume to PO Box 1167, Virginia, MN 55792 or fax 218-749-3018. 4154c

LOOKING FOR FULL-TIME WORK? O & O Commodities Ltd. of Stephen, MN is looking for reliable warehouse workers that are interested in:
- A Competitive Salary
- 401K Plan
- Profit Sharing
- Health Insurance
- Vacation Pay
- Paid Holidays
- Must be able to handle 50 pound bags

CALL (218) 478-3308 FOR MORE INFORMATION.

RESIDENTIAL MANAGER for quiet 24-plex in TRF, call 218-233-3173. 41tfc

JOE DIMAGGIO'S Sports Cafe is currently seeking kitchen manager and cooks in Red Lake Falls. Must be willing to learn and be able to work in a fast paced environment. Interested persons can call for an interview, 218-253-2929. 4156c

MAKE EXTRA money for those summer getaways! Assembling products at home. For free info send SASE to Info Services, PO Box 101, Thief River Falls, MN 56701. P5157p

HELP WANTED: Applications are being accepted. Starting wages range from $8.10 to $8.40 per hour with timely increases and a bonus in December. No experience necessary. Apply at **NORTHERN PRIDE, Inc.** Nora & Pennington Ave. Thief River Falls, MN 56701. Call 218-681-1201 For More Info. E.O.E.

HELP WANTED- Full- and part-time positions available at Valley Home for Resident Attendants, 6 a.m.-2 p.m. shift, positions involve working every other weekend and every other holiday. For more information contact Janet at 681-3286 or you may stop in to complete an application. 4156c

RUBBER STAMPS available at The Times. Self-inking or standard. The Times, 324 Main Avenue North, Thief River Falls, 681-4450. 1151tc

EVENING COOK, competitive wages, vacation benefits, apply in person at The Lantern Restaurant and Lounge, TRF, 681-8211. 4152c

ATTENTION CONSULTANTS NEEDED, part time, full-time. Children's educational books, excellent commissions and benefits, call now, 218-425-7508 or 1-800-434-7207. 1151p/F3156p

—DIETARY POSITION— Part-time and every other weekend position in Dietary. Must have a valid drivers license. If interested apply in person or contact Liz Anderson at Marshall Manor Good Samaritan Center, 410 S. McKinley, Warren, MN 56762. 218-745-5282. EOE/AA

HELP WANTED- Janitors and evening donut fryer, phone 681-1222. Gary's Bakery. 46tfc

PART-TIME HELP Wanted. Apply in person at the Wagon Wheel in Middle River. 222-3512. 6155c

Cerd of Thenks

THANK YOU
Our heartfelt thanks to our families, friends, relatives and everyone else who helped make our 50th wedding anniversary memorable for us. God bless you all. Herb & Blanche Goethe. 1154p

Oeycere

LICENSED DAYCARE has openings. Food program, computer education, stories, crafts, fenced yard, 7:30 a.m.-5:30 p.m., 681-5063. 54tfc

WILL PROVIDE daycare in my home. I'm dependable and have references. Also, a fenced-in play area. Call Lesa anytime, 681-2659. P4154p

LICENSED DAYCARE has openings for ages 2 and above. Big yard to play in and full basement used for daycare. Call Michele at 681-3150. P12164p

Lost & Found

FOUND- A pair of sunglasses, 681-1083. 1154t

Reel Estate

FOR SALE by owner, 3-4 bedroom house in TRF, 681-8187. P4157p

FOR SALE- Located on two corner lots in Grygla, 14x70 mobile home on foundation with two additions and a two stall garage, nice location. Call 294-6267. PF4156p

FOR SALE- 1 acre lots along side golf course, 681-2870 or 681-3819. P4155p

REAL ESTATE: Farmstead, 4 miles NE of Warren, 80 acres, older modern 2-story, 3-bedroom home. Attached double garage, central air conditioning and rural water, steel 40'x40' insulated shop, 40'x60' steel quonset, 28'x38' wooden quonset, NO FLOODING! 218-745-4463 or 634-2054. F4158c

FOR SALE BY OWNERS — PRICED TO SELL Handicapped accessible, two-bedroom duplex in quiet prime location. Spacious kitchen and dining room with parquet flooring. All appliances included. Quality construction, oak cabinets and woodwork. Finished & Heated Garage. **FOR APPOINTMENT CALL 681-3834.**

HANSON ESTATE, 27 acres platted residential within City of Red Lake Falls. Clearwater river frontage, not in flood plain. Immediate possession, mid $80's. Call Pete, owner/agent, 218-575-2810 or Kathy 218-253-4364. P8155c

160 ACRES, all workable, 9 miles east of Thief River Falls, 320-495-3543. PF4158p

FOR SALE- Older three-bedroom home on 38 acres, good well, big yard, other outbuildings, 15 acres woods, 10 acres tillable, Newfolden, call 874-6801. PF4156p

FOR SALE or rent- 180'x50' dock height warehouse with attached 50'x40' office. Will rent separately, call 964-5252. F42tfc

FOR SALE by owner- 1,600 plus square foot rambler, walk-out basement, many extras, located in Red Lake Falls (north side) on 2+ wooded acres, $94,500. Call 218-253-2440 or 218-386-1205 for more information or viewing. P4157p

NEW 3,300 sq. ft. 4-bedroom duplex in the city of Thief River Falls, immediate possession, several farmland properties located in Pennington, Roseau and Marshall counties. Contact Norm Anderson Realty, 681-2320. 38tfc

LAKESHORE HOME FOR SALE BY OWNER- At Sandy Shores east of Long Pt., 4-year-old, 3-bedroom, 2-bath, year around living, many extras, 218-783-5691. 44tfc

FOR SALE by owner. Just outside city limits of TRF. 1 acre of land with 2 mobile homes, double garage, deck on each mobile home, little barn in back. Live in one mobile and rent out the other. Call 681-4308 before 9 a.m. and after 5:30 p.m. 2t50p/1152p

81 ACRES for sale- 5 miles east of Grygla, section 34, Benville township, 60 acres cropland and 21 acres trees, make offer, cash, terms or trade for anything I can use. Call 745-4710 or write RR1 Box 27, Warren, MN 56762. F2154c

BEAUTIFUL SECLUSION!!! Described the new 3-bedroom, 3-bath rambler over full basement, 2-car detached garage, 20 acres, with more acreage available, located 5-1/2 miles NE of Newfolden, $81,500.00. Flynn Realty, 681-6050. 4155c

FOR SALE- 1-year-old 3-bedroom rambler, full basement, 2-car attached garage, maintenance free exterior, located in new development in TRF, 681-7424. P8160p

Real Estate

HOUSE FOR Sale. Located in Middle River, large yard, 2 bedroom, 2 car garage, with appliances included, $10,000 o.b.o. 6-5 p.m. 681-7292 or 222-4381. P8154p

FOR SALE- Built in 87, 3-bedroom rambler in Warroad. Basement partially finished with additional bedroom, bath and kitchenette, possible trade for property in TRF area. 1-800-914-0974. P4155p

FOR SALE- 1,000 ft. of lake shore property on a nice little lake close to Bemidji, call 386-1506 in evening after 3:30 p.m. Very peaceful spot. PF4160p

REAL ESTATE FOR SALE
5 Acre Farmstead, 2 Bedroom Rambler w/Full Basement, 32x70 Steel Bldg., 50 x 90 Steel Loafing Shed, Newer Silo, 24 Miles South East of Thief River Falls. $39,900.00
320 Acres, Mostly Tillable, In Crop. New Carpenter's Corner Area. $350 Per Acre
160 Acres, 140 Tillable, NE of Bkloe $295/Acreage
160 Acres, Full Set of Bldgs., Older Fix Up House, 150 Acres Tillable, On Tar Road Only 4 Miles From Thief River Falls, $71,500.00
160 Acres, CRP Plummer Area, Many Others to Choose From Up To 1,000 Acres
Call NORTHLAND REALTY FARM SALES For All Your Rural Property Needs. We Know Our Real Estate Business & Appreciate Yours (218)-681-6036

FOR SALE- Farm site, 40 acres more or less, 5-1/2 miles from T.R. Falls. 218-681-2042. P4155p

40-ACRE HOBBY farm, 9 miles NW of TRF, 1/2 mile from tar road, large split entry home, 4 car garage, workshop, small barn, combination of cropland, pasture, heavy woods, good hunting on property, 681-4617. P1155p

Mobile Homes

FOR SALE- 1986 Highland mobile home, 3 bedrooms, all the appliances, 10x12 finished entry, 14x14 deck, 8x10 shed, must sell, in excellent condition. 386-3646. P4154p

ADD THIS UP.. • QUALITY HOUSING • AFFORDABILITY • ON THE SPOT FINANCING — ATLANTIC & DUTCH HOUSING — SUPERIOR HOMES of Grand Forks, 1801 N. Washington St. Open 10-5 p.m. Mon.-Sat. 701-775-3542

FOR SALE- 12x50 mobile home, good condition, call 681-2027 evenings. P4157p

14X70 TWO-BEDROOM mobile home with entry, deck, central air, 218-745-6828. P4152p

READY TO move, 1978 Marshfield 14x70, washer, dryer, stove, fridge, 8x12 entryway. 218-424-7750. P5155p

FOR SALE- 1976 Titan mobile home, 14x70, 2 bedrooms/1 bath, spacious kitchen and living room, walls are wallpapered, finished entryway, front deck and small side deck, 1 car garage, storage shed, newer carpet, private backyard (alot of trees). Call for appointment after 6 p.m., 681-5239. P4155p

FOR SALE- 1970 Marshfield 12x68 on Lot 14 at NW Court. Good condition, new natural gas furnace, central air, move in ready and priced at $9,800.00. Call 681-7776. 50tfc

DAVE WALTERS is selling off their inventory of 1997 DISPLAY MODELS 14', 16' Double Wides & North American Modular at **CLOSEOUT PRICES** Save Thousands! Over 80 Display Homes for Immediate Delivery! Marshfield • Schult Commodore • Friendship. 5% DOWN PAYMENT ON O.A.C. Up to 30 Years to Pay. Dave Walters Inc. 755 Paul Bunyan Dr. NW, Bemidji, MN 56601 • 751-5655. Housing Hotline 1-800-879-0367

FOR SALE- 1971 Champion mobile home, new furnace, water heater, washer and dryer, deck, $5,500, 681-3719. P8160p

1995 COMMODORE, vinyl siding, shingles, vaulted ceiling, tan, laundry room, 3-bedroom, 2-bathroom, appliances, excellent condition, Gully, MN, 218-487-5291. 2t54p

FOR SALE- 1977 Revere 2-bedroom, washer and dryer, deck, new carpet, in Countryside, $6,800.00, 681-5083. 9161p

1994 HOMARK Dynasty model 672, 16x80, to be moved, central air, dishwasher, Whirlpool tub, $28,900. Mover and financing available, call 218-523-5501. F2t54p

FOR SALE- 1976 Titan 12x68, 2 bedrooms, 1 bath, appliances, washer/dryer, electric heat, set up in TRF Court, call 681-6700 or 681-7061. P4152p

1988 16X80 Artcraft, 3 bedrooms, two baths, laundry room, new drapes, central air, water softener, shingled roof, in good condition, $21,000/o.b.o., 218-463-1651. P3151p

FOR SALE- 14x70 mobile home, newer furnace, siding and windows, good shape, clean. No hallways. Call after 4 p.m., 218-268-4584, Gully. 2t54p

FOR SALE- 1974 14x60 trailer house, good condition, $7,200, 681-8719 evenings. P8154p

FOR SALE- 1977 Holly Park mobile home, good condition, large living room, to be moved, 218-378-4164. P4155p

MUST SELL! 1995 Homark Dynasty 16x80 mobile home, like new, many extras, located in Fosston, 320-255-1598 evenings or 320-202-5718 days. PF4158p

1971 DOUBLEWIDE, 24x54, new stove, carpet and linoleum, washer/dryer, deck, entry and shed included, very nice, located in Countryside. $13,500/o.b.o., 681-7182. P4156p

FOR SALE- 16x80 mobile home, 1986 American, 3 bedroom, 2 bath, vaulted ceilings in the living room, dining room and kitchen. Entry and deck included. Located on a beautiful country lot or mobile home can be moved. Excellent condition. Must see to appreciate. Call 218-463-1185 evenings or leave a message. 1154c

FOR SALE- 3-bedroom mobile to be moved, $500.00/o.b.o., 681-3921 evenings. P7157p

1975 CHICKASHA, $8,500, 14x80, 4 bedrooms, 30 gallon water heater, stove/refrigerator/2 year dishwasher, all white, vaulted ceiling, 1-1/2 bath, propane heat, entry way 12x8 carpeted/insulated. $500.00 call 681-5226 after 5 p.m. or leave message. P4155p

FOR SALE- Three-bedroom trailer house, newer furnace and water heater. Partially remodeled. Call 681-4857 after 4:30 p.m. or 681-6772 to leave a message. P4156p

FOR SALE- 1994 Oak Manor 28x68 Skyline home, 3-bedroom, 2 bathroom, family and living room. To be moved, phone 218-874-8711. P4157p

FOR SALE- 65 Marshfield trailer house 12x60, remodeled 1-1/2 years ago, new furnace, carpet, new washer/dryer, 2-3 bedroom, $6,000 or best offer. Located in TRF Court. 218-796-5334. P4154p

For Rent

STORAGE, BOATS, CARS, RV'S, etc. Reasonable rates, you insure! 681-8803, leave message. 9tfc

FOR RENT- Office space, 260 sq. ft., everything furnished, call 681-2604. 11tfc

SUMMER RATES available at Campus Courts apartments, Thief River Falls, MN. Everyone welcome!! We are currently offering a special rate for our bedrooms at $150.00 per month from June 2, 1997 through August 23, 1997. This offer includes heat, air conditioning, water, sewer, garbage and furnishings. No pets allowed. Maximum 4 persons per 4-bedroom unit. For more information please contact Tod and Denise Davidson at 218-681-2341 or call 1-800-728-7911. 30tfc

1-1/2 BEDROOMS, all utilities furnished, $300.00, available immediately. Two-bedroom mobile home available Aug. 1, $250.00 plus utilities. References/deposit required, no pets! Call 9 a.m.-6 p.m., 681-4478 for application. 53tfc

ROOM TO rent with laundry, kitchen privileges and shared bathroom in St. Hilaire. 964-5099 after 9:00 p.m. P4154p

ONE-BEDROOM APARTMENT, utilities included, no pets, 681-8723 or 981-5300. P5157p

FOR RENT or sale, 16 ft. packer roller, Tieman Welding, 681-7188. F4154c

FOR RENT- 2-bedroom apartment in clean, quiet building, open July 1st, call 681-5985. 45tfc

FOR RENT- 1 efficiency apartment. Also, for rent, a small store located at 114 3rd Street East. 681-4957. 49tfc

AVAILABLE IMMEDIATELY, 2-bedroom apartments, complete with dishwasher, garbage disposal, balconies, rent incentive, 1 month free. Call 681-4054, if no answer leave a message. 40tfc

FOR RENT- Basement efficiency apartment, completely furnished, all utilities paid. Also, 1 bedroom upstairs apartment, both available immediately, 681-3520 days or 681-5988 evenings. P4152p

FOR RENT- Across from Northland, partially furnished, mini blinds, security doors, game room, all utilities paid, plenty of parking. Call 681-2307. 09tfc

FOR RENT- Available July 5, 1 efficiency apartment, appliances furnished, in quiet building, call 681-3834. 47tfc

FOR RENT- 1-bedroom basement apartment, all utilities paid, $215 per month, call 964-5570 or 463-0338. 52tfc

ONE AND two-bedroom apartments available for qualified families from $252.00 per month. Applications required. Heat and electricity included. Contact Amanda at Northland Village, 681-7603. 100tfc

COLLEGE STUDENTS- Seek your independence at Campus Court apartments in Thief River Falls. We offer you independence in affordable housing and apartment-like atmosphere for $225.00 per month, includes heat, water, sewer, garbage and furnishings. For more information, please call 681-2341, ask for Tod or Denise. 4tfc

AVAILABLE JULY 1, Two-bedroom house, deposit/references required, no pets, 681-6797. 46tfc

FAMILY BOWL MINI STORAGE FOR RENT 3 SIZES CALL 681-1270

2-BEDROOM IN Riverview Trailer Court, available immediately, $300 month plus deposit, no pets, 681-3565. P4153p

FOR RENT- 1-bedroom apartment, 511 W. 3rd Street. Ideal for elderly. $310 per month includes heat, call 681-3981.

FOR RENT- Two-bedroom efficiency apartment with full bath, everything furnished, $150.00 per month, call 681-2604. 52tfc

FOR RENT 2 BEDROOM APARTMENT — CAR PLUG-IN, LAUNDRY FACILITIES, NO PETS — COUNTRY ACRES APARTMENTS, Thief River Falls, MN (218) 681-3370

HEATED STORAGE UNITS Call For More Details 681-1848

LARGE TWO-BEDROOM apartment available immediately! All appliances furnished, garages available, deposit and references required. 681-3831. 54tfc

FOR RENT- 2-bedroom apartment in Newfolden, $325/month, all utilities furnished, no pets, references and deposit required. Call 681-4478, 9 a.m.-6 p.m.

RING UP PROFITS WITH THE CLASSIFIEDS



FOR SALE: HAS 3-BEDROOMS PLUS HOME WITH 3 COMMERCIAL PARTS - WILL SELL ON A CFO. CALL 681-3792 OR 218-773-6529

FOR SALE ON BIDS:
ARISTIDE BOUCHER FARM (Lambert township)
40 Acre Hobby Farm, 2 miles East of Brooks on Hwy. 92 - good location & building site - 20 acres tillable - 5 acres pasture - 5 acres with buildings. Written bids will be accepted until Noon on July 18, 1997, at Sather Law Office, P.O. Box 381, Thief River Falls, MN 56701. The three highest bidders will be contacted and allowed to raise their offer. Seller reserves the right to reject all bids. For more information or to see property, contact Bonnie at 218-776-3010.

REAL ESTATE FOR SALE
120 acres in New Maine Township, Marshall County, Minnesota, namely The East Half of Northwest Quarter (E1/2NW1/4) and the Northwest Quarter of the Northeast Quarter (NW1/4NE1/4) of Section Thirty-four (34) in Township One Hundred Fifty-seven (157) North, Range Forty-four (44) West of the Fifth Principal Meridian. Parcel contains older four bedroom home, single garage, barn and granary. 100 acres open. Last year of CRP.
Sealed bids must be submitted to Brian K. Rokka Law Office, Newfolden, Minnesota 56738, prior to 3:00 p.m., July 9, 1997. Anyone present at that time and place and submitting sealed bids will be allowed to raise his or her bid orally. The successful bidder will be required to pay 10 percent of the purchase price on the date of the sale and the balance of the purchase price within 30 days.
The seller reserves the right to reject any or all bids.
For more information, contact Brian K. Rokka at 218-745-4421.

CLASSIC INTERNATIONAL HOMES
We At Classic International Homes Are And We'll Be Here To Serve Any & All Home Owners Who Have Lost Their Homes To This Disaster. ***We Have Over 20 Homes Ready For Immediate Delivery!!***
CLASSIC INTERNATIONAL HOMES
4918 Gateway Drive, Grand Forks, ND • 701-772-0126/1-800-267-0126

DRY, BEAUTIFUL COUNTRY HOME FOR SALE—NE OF EUCLID, MN



10 Acres, Optional 30, 5+ Bedroom, 2-1/2 Baths, Lots Of Storage - 30x60 Barn. Must See To Appreciate!! Call 218-281-2555, If No Answer, Leave Message. (22 Miles From Thief River Falls.)

RENTING NOW PICK OUT YOUR NEW APARTMENT
GREENWOOD TERRACE
25-MODERN 1-BEDROOM APARTMENTS FOR ELDERLY, HANDICAPPED AND DISABLED
ONLY 2 BLOCKS FROM THE FUTURE DAKOTA CLINIC
*Subsidized And Non-Subsidized Rentals Available**
*Certain income restrictions apply
- Community Room
- Beauty Salon
- Laundry Room
- Activity Room
- Private Parking
- Security System
- On-Site Manager
- Fully Appliance Kitchens
- Wall to Wall Carpet
- Heat Included In Rent
- Heater Post For Cars
- Cable Hook-Up
- Trash & Snow Removal

LEASE, SECURITY DEPOSIT, REFERENCES REQUIRED
CALL: (218) 547-3307 (TTY) OR WRITE: D.W. JONES, INC. P.O. BOX 340, WALKER, MN 56484

THE CLASSIFIEDS – THE CLASSIFIEDS – THE CLASSIFIEDS – THE CLASSIFIEDS

YARD SALE DIRECTORY

GROUP GARAGE Sale- Friday Saturday, July 11 and 12, 7-6, 235 S Spruce. Luggage, kitchen sink faucets, drapes, barn door track, exercise bike, fold out floor sofa sleeper, small crib and mattress, 6 year crib, Home Interior, adult, kids clothes, games, toys, books, air conditioner, boat motor, misc. 2I55p

GARAGE SALE- July 8th and 9th, 9-4. 723 St. Paul Ave. So. 2I54p

MOVING SALE- 10 a.m., July 6th. Location 12-1/2 miles west on Hwy 1 and 3-1/2 miles south on #10. From St. Hilaire, 10 miles west on Hwy 3 and 6 miles north on #19. Auction sale at same place, white house. 1I54c

RUMMAGE SALE- July 5, 8-3. 117 Belleville Court. Also, others in the area. Teenage clothing, men and woman's clothing, bike, birdcage, dishes, decorations, lots of miscellaneous. 2I54p

Miscellaneous

FOR SALE- 12x32 insulated and wired building with 9x20 addition, to be moved. Located by Strandquist, call 791-805-4148. P4I54p

FOR SALE- 75 feet of Marquee awning projects out 7 feet, see at The Times, 681-4450. 50tfa

WRIGHT CONSTRUCTION

* EXCAVATING AND DOZER WORK *
THIEF RIVER FALLS, MN • 218-681-2199
NEW! FOR SALE...CONCRETE BLOCKS ALL SIZES & SHAPES!
* Wildlife & Stock Ponds
* Ditch Cleaning
* Rock & Brush Piles
* Basements
* Culverts & Crossings

Galaxie Auto and Camper Sales

Hwy. 59 South, Thief River Falls, MN 56701
(218) 681-7093
YOUR SUMMER VACATION STARTS HERE!
Shasta Fifth Wheel
Starting At $13,300
Shasta Travel Trailers
Starting At $9,999
Viking & Camplite
Starting At $3,700
USED UNITS READY TO GO!!
1992 Winnebago Class C, 27', 44,000 Miles
1986 Eldorado Motor Home Class A, 30'
1985 29' Prowler 5th Wheel
1982 32' Terry Trailer
We Take Trade-Ins On All New & Used Units!

THE BEST LOOKING FIGURES YOU'LL SEE THIS SIDE OF BAYWATCH.

SAVE $1700 SAVE $1300 SAVE $1200
TIGERSHARK GET HOOKED
RV Sports
www.rvsports.com
Hwy. 1 & 59 West, P.O. Box 411, Thief River Falls, MN 56701
Telephone: (218) 681-1007 FAX: (218) 681-8420

Miscellaneous

PAPER-BACK BOOKS. 1,000'S in stock Westerns 35 cents each 4-$1.00. Rest 25 cents each 3/50 cents, 7/$1.00. Ouist's Trading Post, downtown Crookston. P4I56p

GAS AND WOODBURNING FIREPLACES and Stoves. Many brands available. HEAT-N-GLO, KOZY HEAT, EARTH STOVE, NAPOLEON, MAJESTIC, VERMONT CASTING. Also, masonry fireplaces, wood oil furnaces. Guaranteed LOWEST PRICES. Financing 1-000-446-4043. Mahnomen. 67tfc

FOR SALE or rent- Kwik Kleen grain cleaners. 218-698-4222. F48tfc

FOR SALE on bids: Two Whirlpool 9,800 b.t.u.'s individual window air conditioners and heating panel. Submit bids individually to Red Lake Watershed District, 102 North Main, PO Box 803, Thief River Falls, by 4:30 p.m., Wednesday, July 9, 1997. Items may be seen at location. 1I54c

265-GALLON FUEL tank on take. asking $65.00. 218-681-4012. F54tfc

FOR SALE- Electric motors, 1/4 h.p. to 7-1/2 h.p. See us for all your electric motor needs. Floor Supply. Call 681-2859. 47tfc

WEDDING DRESS for sale- White dress, straight skirt, detachable long sleeves and train, partial collar with lots of beading and sequins, size 16 and never been worn or altered. Call 218-796-5262 after 6:00. 1I54c

FOLTZ BUILDINGS. Your post frame building experts. Insulated shops/garages, commercial/industrial, machinery storage, horse/cattle barns. Call 1-800-255-9981. F15tfc

WRIGHT CONSTRUCTION now has for sale concrete blocks, huge inventory reduction sale. All sizes and shapes, over 60,000 in stock. Located at the Northwest Concrete Plant, Highway 59 North, Thief River Falls, MN (3.5 miles north of Pairo Pumper truck stop). Call 218-681-2199. 8-5 (Drive a little, save a lot!) 20I56c

FOR SALE- Upright piano, fair condition. 218-964-5993. P4I56p

8X14X27 INSULATED building Kiln, to be moved. 218-437-8287. P4I55p

Miscellaneous

YOUR INDEPENDENT HERBALIFE DISTRIBUTOR
FOR PRODUCTS CALL
218-597-2774

ELIMINATE HIGH HEATING costs with a Stainless Steel outdoor woodburning furnace. Heats multiple buildings. Big savings on early orders. Financing available. GUARANTEED LOWEST PRICES. 1-800-446-4013. Mahnomen. 50tfc

TO TRADE- A 1960's vintage barn for its materials in exchange for minor repair work on an adjacent quonset. The barn is 34'x60' foot, its materials consists of approximately 3,600 sq. ft. of shiplap roofing, 39 continuous span composite rafters, 16,000 sq. ft. of pine and fur flooring boards and various 2x6-inch joist and studs, all materials are sound. For details call 218-874-7585. PF4I60p

WINDSHIELD REPAIR- Stone chips, small breaks, approx. 19% replacement cost. Most insurance companies waive deductible. For free estimates call 001-4233. Anderson Windshield Repair. NM2 8tfc

GAS REFRIGERATOR, solar electric equipment, batteries, inverters for remote homes and cabins. 80 page catalog $3 (FREE if home not connected to power company). Excellent prices! New England Solar Electric, POB 435, Worthington, MA 01098. 413-238-5974. PF12I66p

FOR SALE- Crown Orchestral Grand piano, Betty Melgard, Warren, 218-745-4975. F2I54p

ALL STEEL buildings. Factory authorized reductions. Act now, save now! Shops, general storage, commercial mini-storage. 39x50, 45x70, 55x90, 70x210, others. Premiere Buildings. Fargo 1-800-927-8835. F3I54c

FLOOR HEAT WATER TUBING, for in concrete. Excellent heat for shop or home construction. Free estimates. LOWEST PRICES. 1-800-440-4043. 50tfc

QUALITY REBUILT ENGINES. Starting at $795. 12 month/12,000 mile warranty w/exch. on rebuildable core. Installations and towing available. Don's Machine Shop, Fosston, MN 000-448-1518. 17tfc

GARAGE DOOR with rails and spring. 36" front door with frame, 36" metal storm door, 32" garage entrance door, 681-7616. P4I55p

BUSINESS CARDS

FORMATTED BUSINESS CARDS
Starting At Only
$15.00
$17.00
Many Additional Styles, Paper Stock and Ink Choices Are Available! Prices Will Vary!
The Times
324 Main Ave. North, Thief River Falls, MN
681-4450

Notices

ATVs/Motorcycles

Household Goods

DON'S
307 1ST ST. E., TRF
SEWING & VACUUMS
681-8664

Situation Wanted

Saw Mill

218-253-2936 or 2009

JACOBSON'S CONCRETE & SALES

Ask For Curtis or Adam
Call: 681-1106

DAVE GEATZ AGENCY

RICK'S APPLIANCE

681-2283 or 1-800-360-2263

WILLIAMSON BACKHOE

RESIDENTIAL & COMMERCIAL
SEPTIC SYSTEM INSTALLATION
Design, Evaluation, Inspection
MPCA Licensed
KEVIN WILLIAMSON

SWANSON DRYWALL

"Free Estimates"
"Satisfaction Guaranteed"
(218) 681-1863
JEFF SWANSON
Thief River Falls, MN

THEO-MAR KENNEL

For Professional All-Breed Dog Grooming
449-3575

Carver Performance & Repair

218-964-5670

WANTED TO BUY... CAMPERS

681-3960

Campers/RVs

Boats

Sporting Goods

Snowmobiles

Household Goods

Pets

Wanted to Buy

Custom Services

Repair Needs

NORM'S REPAIR

Johnson

Heating & Air Conditioning
Dan Johnson
(218) 681-2045

BASEMENT LEAKING WALLS BOWING

Basement Water Controlled
1-800-348-6247
or 701-775-1001

THE CLASSIFIEDS

Lawn & Garden

Horses

LAWN & GARDEN SALES & SERVICE

GRAVELY ARIENS • TORO • LAWN-BOY
HAMM'S REPAIR
218-745-4298 or 1-800-889-5967

HEADER HEADQUARTERS

Bill Roholt Implement

NORTHWEST POWER SYSTEMS

NOW IN STOCK
REBUILT EXCHANGE
STARTERS AND ALTERNATORS
NORTHWEST POWER SYSTEMS, INC.
204 Atlantic Ave. N. • Thief River Falls, MN 58701
(218) 681-5282 • 1-800-570-5282
www.northwest-power-system.com

Cut Time

ALL REMAINING INVENTORY AT SUMMER CLOSEOUT PRICES!!!
As Low As $3100.00 Per Month
Reduce Your Mowing Time With The Yard Cruiser
SNAPPER
Anything Less Just Won't Cut It!
T & T MOTOR SPORTS, INC.
Hwy. 11 West • GREENBUSH (218) 782-2959

Hay, Feed and Seed

Livestock

TO SHIP CATTLE -TO- FARGO -AND- SOUTH ST. PAUL CALL: NESS & LORENSON (DELRAY NESS) Phone: 218-681-6486

NORTHERN MINNESOTA CATTLE YARD

CATTLE and HORSE SALE THURSDAY, JULY 10
DAN CORNELL 218-835-6319
YARD PHONE 218-835-4791

BAGLEY LIVESTOCK EXCHANGE, INC.

Bagley, MN
SALES EVERY THURSDAY
Cattle Sales

SPECIAL FEEDER CATTLE & SLAUGHTER CATTLE SALES
THURS., JULY 10TH 1:00 P.M.
THURS., JULY 17TH 1:00 P.M.
THURS., JULY 24TH 1:00 P.M.
THURS., JULY 31ST 1:00 P.M.

SPECIAL SUMMER FEEDER SALE
THURSDAY, JULY 24TH 1:00 P.M.

Machinery

Machinery

FOR SALE
• DRYING FLOORS
• GRAIN BINS
• AERATION EQUIPMENT
Del Larson
218-695-3192

FARMERS!

KEEP YOUR EQUIPMENT CLEAN WITH ALLIED POWER WASHERS
SPECIAL PRICES ON BOTH HOT AND COLD WASHERS!

PARTS MASTER OIL
89¢ QT.
WE CARRY A FULL-LINE OF OIL, GAS & FUEL FILTERS

WILSON BROTHERS COMPANY

USED EQUIPMENT

SALES • PARTS & SERVICE

218-681-1997
NELSON EQUIPMENT
Hwy. 59 North, Thief River Falls, MN

HAY STUMPAGE FOR SALE

Farm Service Agency has for sale several tracts of hay stumpage for sale. The sales are for one cutting only. The tracts available are:

Parcel#1: 108 acres of hay stumpage in SE1/4 Section 32 of Highlanding Township of Pennington County

Parcel #2: 126 acres of hay stumpage in SW1/4 Section 10 of Star Township of Pennington County

Parcel #3: 62 acres of hay stumpage in Section 30 of Espelie Township of Marshall County

Farm Service Agency makes no representation to the quantity, quality, or exact acres. The acres to be cut are defined in more detail on maps available at the Farm Service Agency Office, 201 Sherwood Avenue South, P.O. Box 186, Thief River Falls, MN 56701 (218) 681-1612.

Cutting and removal must be completed between July 15 and August 15, 1997.

Sealed bids will be accepted at the Thief River Falls Farm Service Agency Office until 1:30 P.M. July 11, 1997 at which time they will be publicly opened. All bids must be identified by the parcel description (as listed above) and be accompanied by a Money Order or Cashier's Check for the full amount of the bid. Unsuccessful bids will be returned by Certified Mail. Farm Service Agency reserves the right to cancel the hay stumpage sale at any time and the right to reject any or all bids.

FARM SERVICE AGENCY IS AN EQUAL OPPORTUNITY LENDER

HUGE COLLECTIBLE AUCTION

Sunday, July 13, 1997 • 12:00 Noon
BEMIDJI, MN Bemidji Curling Club, west Bemidji, just south of Perkins.

SHOP - SPORT - YARD & GARDEN AND HOME ITEMS! A VERY HUGE AUCTION!!!
This is a very partial list of a quality auction you won't want to miss! Call Randy Black for flyer ASAP 218-586-2240
Schulke Auction Service

FARM EQUIPMENT AUCTION

SATURDAY, JULY 12, 1997—12:00 NOON
DAYTON & MICHAEL ANDERSON, OWNERS
ROSEAU, MN PHONE: (218) 424-7736

AUCTION NOTICES

TUESDAY, JULY 1 • 1:00 P.M.
WEDNESDAY, JULY 2 • 4:00 P.M.
TUESDAY, JULY 8 • 11:00 A.M.
WEDNESDAY, JULY 9 • 11:00 A.M.
THURSDAY, JULY 10 • 11:00 A.M.
SATURDAY, JULY 12 • 12:00 NOON
SUNDAY, JULY 13 • 12:00 NOON
THURSDAY, JULY 17 • 3:00 P.M.
SATURDAY, JULY 19 • 10:00 A.M.
SATURDAY, JULY 19 • 10:00 A.M.

THE CLASSIFIEDS – THE CLASSIFIEDS – THE CLASSIFIEDS

Machinery

FOR SALE- 16-ft JD swather, rigged for CRP or for parts, exc mech condition 612-425-2030, 6 a.m.-1 p.m. P5153p

FOR SALE- 801 Ford tractor with Ford loader and snow bucket $4,700.00 Call after 5 p.m. 218-687-5118 or can be seen at Scott's Auto, Erskine, MN. 1t54p

FOR SALE- New Holland 1010 auto bale wagon, $1,600. Parts for V-504 Cummins engine. Want to buy real end for 250 Honda three-wheeler '85 to '87, 597-2768 P5t54p

16-FT. OLIVER tandem disk; 40-ft. Fargo field sprayer; IHC 16-ft swather for cutting CRP, fork-type rock picker, Melroe 600 Minnesota manure spreader; Farm King grain auger, 7 in 41-ft p.t.o.; 800 John Deere self propelled swather, 15-ft., 218-874-3195 F2t56p

FOR SALE- Vermeer G model baler, good condition, call Larry or Mark, 218-762-6541 2t50c/1t52c

FOR SALE- Vermeer round baler, 605C, good shape, Al Swanson, Goodridge, MN, 378-4578 P4t56p

850 NH round baler, good shape! 796-5761 2t54p

WANTED- Approx. 60 by 6" or 7" grain auger, call 218-964-5010 4t54c

NEW BELARUS farm tractors. Full warranty 57-h.p., 4WD, cab, $13,000, 81-h.p., 4WD, cab, $18,000, 100-h.p., 4WD, cab, $20,000. Loaders $3,500. New and used parts readily available. Lyle Bjelland Tractors, Inc., Erskine, MN, 218-687-2781 days, 218-687-3126 evenings.

FOR SALE- 1 pair 18.4x34 duals with bands and brackets, 425-gallon poly water tank, 218-478-3374 PF4t56p

Farm Miscellaneous

FOR SALE- 8' long roofed calf feeder, built from planking and is on skids so readily moveable in pasture, priced to sell, call 874-7585 1t54p

Auctions

WANTED- Sale items for consignment items. Call 681-6818 or 681-1968. 4t55c

Automobiles

FOR SALE- 1982 Chevy 4x4, 1/2-ton, 350 4-speed, $1,200.00, 681-4840 8t54p

'88 TOYOTA 2WD, 4-cylinder, 4-speed, AM/FM, 4 new tires, brake shoes and pads, evenings 523-3951 P4t55p

1977 FORD LTD, 351, $350.00. Radco 6-ft fiberglass topper, $250.00, 218-437-6453 F2t56p

'88 BUICK Electra, loaded, air, tilt, cruise, V-6 auto., new tires, brake shoes and pads and rotors, brake cylinder and master cylinder and fuel pump, runs great, 523-3951 P4t55p

1985 FLEETWOOD Cadillac, good condition, for more information call 681-6003 P4t55p

1993 FORD 4x4 F-150 with topper, trailer, towing package, 33,000 miles, 218-745-5211 P4t57p

FOR SALE- Concrete equipment (bull float, power screed and few hand tools). 1990 Bonneville, 4-D and 1971 Winnie M Home, call 681-1419 P4t56p

'71 GMC pickup, new engine, transmission, tires, mags, dual exhaust, etc. Needs paint, Chuck 681-4175 IPF4t54p

FOR SALE- 1989 Mercury Cougar LS loaded, call 681-1239 3t56c

1994 FORD Ranger Splash, extended cab, 4-wheel-drive, $14,000.00, 218-681-5481 P4t54p

1990 F-150 XLT Lariat 4x4, 90,000 miles, new paint, topper, rubber bed liner, excellent, $8,900.00, 681-6303 days 681-5655 evenings. F40tfc

FOR SALE- 1992 Lincoln Continental, Executive Series 71,000 miles, excellent condition, must sell now. Phone early a.m. or late p.m. at 218-745-4612 1t54p

'88 CHEV. 4WD shortbox, 350 auto., sunroof, visor, spoiler, tinted windows, box rails, dual exhaust, $5,995, 964-5129 before noon. 4t55c

'86 PLYMOUTH Reliant for parts. Also, 4 mobile home hitches, call 253-2277 after 7 p.m. P4t57p

FOR SALE on bids- 1965 Ford F-700 fire truck, 1,000-gallon pumper, side compartments, ladder carrier, Briggs & Stratton motor w/Hale pump, lights and siren. Send bid to: Goodridge Area Fire Dept., PO Box 182, Goodridge, MN 56725 by Aug. 1st, 1997. To see truck phone 218-378-4144, 8 a.m.-4 p.m., Mon-Fri. Fire board reserves right to reject any or all bids. IF8t60c

1968 SS396 Chevelle, 425-h.p. M-22, 4-speed, stored since 1985, working California emissions, very solid, clean condition, 89,000 miles, numbers match race muscle car, call 218-681-4736 P4t56p

'82 CAMARO, V-8, loaded, no rust, $2,400/o.b.o., leave message, 681-2400 2t54p

FOR SALE- 1968 Chrysler Newport without engine and tranny and a 1978 Chrysler New Yorker. Also without engine and tranny, call 378-4441, ask for Jason or leave a message. 50tfc

Consignment Auction Sale
ATTENTION
FARMERS, DEALERS, LENDERS AND ALL

Saturday, July 26 at Carpenter's Corner
Directions: 12 miles west of Thief River Falls on Hwy. 1 or 17 miles east of Warren.

Accepting, tractors, machinery, vehicles, recreational equipment, lawn and garden, household items, antiques and collectibles.

Tractors, machinery and vehicles 7% commission. Lawn and Garden 10%, Household items 15%, No sale based on last bid 2%.

For further info. call Randy Carpenter 681-6818 or Dale Svendsgaard 681-1968

AUCTION SALE
Saturday, July 12, 1997 9 A.M.
FURNITURE – ITEMS OF INTEREST – OLD FARM EQUIPMENT – PRIMITIVES – HOMEMAKER PRIMITIVES – ANTIQUES AND COLLECTIBLES – OTHER ITEMS
Leonard & Kathleen Stinar
Bagley, MN (218) 694-6195

AUCTION
SUNDAY, JULY 13, 1997 12:00 NOON
LOCATION: West End Of 13th Street, Thief River Falls, MN
MECHANICS & CARPENTER TOOLS – HOUSEHOLD & COLLECTIBLES – LAWN, GARDEN & MISCELLANEOUS
1969 CADILLAC BROUGHAM
SPORTING GOODS
VERGIL AUBOL ESTATE, OWNER
Auction-2-Sell

Summer Savings
Feature of the Week...
1994 CHEVY S-10 EXT. CAB, Red, V-6 Air, 5-Sp., Local Trade, Super Clean. Reg Price $12,150 Value Price $9,995. Deluxe 2 Year 24,000 Mile Ext. Warranty
1994 PONTIAC SUNBIRD, $5,995
1995 JEEP GRAND CHEROKEE LIMITED, Loaded 38,000 Miles, V-8, $22,500
Hurry In... Limited Time On Extended Warranties!
1993 DODGE CARAVAN, 2 Year 24,000 Mile Ext. Warranty
1985 BUICK CENTURY LIMITED, Clean, Runs Good, $1,995
1987 MERCURY SABLE, $2,495
1994 FORD PICKUP F-150 XL, V-8, Automatic, Air, High Miles, Super Clean Value Price $7,995
1988 CHEVY BERETTA GT, $2,495
Extended Warranties On Qualified Vehicles
Emery's AUTO SALES
Formerly A & W Auto Sales • Hwy 59 SE, T. R. Falls, MN
218-681-4478 • Toll Free 218-689-4191

DEWAYNE'S
Used Cars, Trucks, & Auto Parts
4 miles west of Roseau on Hwy. 11
PHONE: 463-3773
HOURS: Mon. thru Fri. 8 a.m. to 6 p.m.; Saturdays 8 a.m. to 12 noon

FOR SALE
1994 BUICK LeSABRE
1994 CHEVY BER SOLD
1991 FORD EXPLORER, Eddie Bauer Package
1992 OLDS. 98
1992 CUTLASS SUPREME 4-DR.
1992 DODGE DYNASTY 52,000 Miles, Local Trade
1991 OLDSMOBILE 88
1990 CAVALIER 2-DR.
1990 GEO METRO, A/T
1988 CORSICA 4-DR.
VERN'S AUTO SALES
Stephen, MN
478-3011 (Days) 478-2419 (Eve.)

Farm Equipment & Collectable Estate AUCTION
For Ambroose Spoonland Estate, Owners
Monday, July 14, 1997 - 4:30 P.M.
TRACTORS – FARM EQUIPMENT – TRUCKS & MOTORIZED VEHICLES – MISCELLANEOUS – COLLECTIBLE & HOUSEHOLD
ASKIM AUCTION SERVICE
"THE AUCTION COMPANY WHO CARES!"

AUCTION of MYRON (DICK) & GRACE RECK, OWNERS
Red Lake Falls, MN • (218) 698-4257 or (218) 253-4991
Sunday, July 13, 1997
TRACTOR – AUCTION ORDER – LAWN & GARDEN – MOTOR HOME – COLLECTIBLES – BUILDING SITE FOR SALE BY OWNER – HOUSEHOLD – VEHICLES – EQUIPMENT & MISC. – SHOP & CARPENTER TOOLS
TERMS Cash Or Check.
OTTESEN/McMULLEN Auctioneers

THE CLASSIFIEDS – THE CLASSIFIEDS – THE CLASSIFIEDS – THE CLASSIFIEDS

Automobiles

FOR SALE- 1995 Dodge Dakota, extended cab, AM/FM cassette, sunroof, box liner, call 218-637-6641 2t54p

FOR SALE- 1994 Lincoln Town Car, real good shape, four new tires 218-563-2166 IP5t58p

1990 FORD Ranger, extended cab, 4-wheel drive, with topper $7,300.00 218-681-5481 P4t54p

'88 BERETTA GT, loaded, new motor warranty, sharp, $3,800, 218-523-4675 P4t56p

1978 GMC 4x4 pickup. Also, 1979 Ford Bronco, make reasonable offer, 681-3629 before 2:00 p.m. PF4t58p

FOR SALE- 1991 4-door GEO Prizm 47,000 actual miles, excellent condition! 1992 750 Maxum motorcycle, shaft drive. Cenex 1138 lawn mower. Call 218-253-2815 P8t57p

1985 OLDSMOBILE Regency 98, 2-door, 4.3 diesel, 150,000 miles, motor work done, excellent shape, 253-2345

FOR SALE- 1986 Chrysler LeBaron GTS, power windows, locks, 4 cylinder, in good condition, asking $1,600/o.b.o. Call 681-1773. Also, a dark wood cherry color baby crib. 1t54p

FOR SALE- 1968 Impala Convertible $800.00 o.b.o., no motor, tranny. Also 1971 Cadi, fully mechanically sound $450.00 681-6187 1t54p

1977 OLDS. station wagon, tan, full size, 403 engine, cruise, p.s., p.b. phone 681-7475 PF5t60p

1966 OLDSMOBILE Delta 88 for sale Rocket 455-cu. in V-8, 28,000 actual miles. Four door hardtop, automatic, air. No rust, California car. Call evenings, 218-222-3589 or 218-687-5173 4t8tfc

CARS FROM Arizona- 95 Taurus, 4-door; 95 Dodge Voyager 7 passenger van; 95 Dodge Intrepid, 4 door; 94 Olds Cutlass Supreme, 4-door; '94 Pontiac Grand Am, 4-door, V-6; 93 Ford Taurus, 4 door; '93 Pontiac Bonneville, 3.8 V-6 engine, 4 door; '92 Dodge Spirit, trade-ins; 93 Dodge Spirit, 4-door; 85 Chrysler 5th Ave., 4 door; trade ins welcome Gene's Machines, Erskine, MN, 687-5226 1t54c

1977 DODGE 360 23 motorhome, dual air, new fridge, awning, lots of extras. $5,700 o.b.o. 1990 Astro van, new tire battery, super nice. $5,600.00. 218-528-3368 PF5t60p

'77 FORD LTD, good runner, $500 or best offer, 218-478-2403 1t54p

1988 CHEV Conversion van, clean, good shape, must see, loaded, new tires, 218-465-4000 anytime P1t56c

FOR SALE- 1977 Z28 Camaro. Can be seen at 619 South Markley Ave., 681-5579 ask for Kandy. $900.00 or best offer 2t54p

FOR SALE- '87 Buick Century, rides and drives good, some body damage, needs plates, first $500.00/o.b.o., 421 S. Duluth Ave., Thief River Falls, 681-5810 2t54p

'87 FORD Tempo, new rings and bearings, new tires, asking $1,900, 681-7630

FOR SALE- '92 Ford Taurus GL, excellent condition, $8,500 681-6665 P1t57p

1990 FORD Stamina Conversion van, $8,300, call 681-2981 after 6:00 p.m. P4t56p

1986 BUICK Somerset, a/c, manual, new clutch, runs great, rusty body, $1,500 o.b.o., 1-500-815-1799 P4t54p

1981 CADILLAC Coupe DeVille (clean) priced reasonably, V-8, fully loaded, 218-268-1203 See to appreciate! P4t55p

6X12 NEW cargo trailer, $2,000.00, 218-681-5481 P4t54p

1987 SUZUKI ... 1985 MERCURY ... FOR SALE- 1987 ... very good condition ... leave message and phone number PF4t60p

BIG A COMPLETE MACHINE SHOP
• Valve Grinding • Pressure Testing • Boring • Crank Grinding • Brake Drums • Rotors • Much More
Hwy. 59 W. 681-2223 T.R. Falls

AUTOS FOR SALE!
'91 HYUNDAI 5-SPEED
'90 FORD ESCORT LX
'89 MERCURY TOPAZ
'87 FORD TEMPO
'87 DODGE ARIES
'86 MERCURY COUGAR
'85 MERCURY MARQUIS
Swede's Auto Sales
Hwy. 59 N., Thief River Falls
681-3960 • 681-7271 Home

LOTS OF GREAT USED CARS & TRUCKS
PLUS TOW SERVICE NOW AVAILABLE!
OLSON'S AUTO REPAIR & SALES
616 Davis Ave., Thief River Falls
218-681-4250

AUTO HOSPITAL
AUTO & TRUCK REPAIR
ENGINE TRANS OVERHAUL
681-4629
HWY 1 & 59 W T.R. FALLS MN

ENJOY A REAL SAVINGS BLAST
1996 CHEVY CAVALIER, 4-DR.
1995 PONT. BONNEVILLE SE, 4-DR.
1995 OLDS. DELTA 88, 4-DR.
1996 PONTIAC SUNFIRE
1995 BUICK CENTURY, 4-DR.
1995 OLDSMOBILE CUTLASS SUPREME, 4-DR.
1995 FORD CROWN VICTORIA
1995 BUICK REGAL, 2-DR.
1994 LINCOLN CONTINENTAL
1994 CHRY. NEW YORKER, 4-DR.
TRUCKS AND VANS
ANDERSON BROS. USED CARS
3rd. & Horace 681-3600
Thief River Falls, MN
Francis Anderson

"RISK AUTO INSURANCE"
1-800-994-0753

SUMMER SIZZLING SALES
On New Chevy Cavaliers
JUST ANNOUNCED 3.9% FINANCING
NEW CHEVROLET CARS – USED CARS – NEW GMC VANS & SUBURBANS – USED DIESEL PICKUPS – USED EXT. CAB 2WD PICKUPS – NEW GMC PICKUPS – USED REG. CAB PICKUPS – NEW CHEVROLET PICKUPS – USED SPORT UTILITIES – USED SMALL PICKUPS – NEW CHEVROLET VANS & BLAZERS – USED VANS – USED EXT. CAB PICKUPS 4X4
Christian Fertile, Minnesota
1-800-531-6166

The HOTTEST Deals In Town!
1995 FORD F-150 4X4 SUPER CAB
PRICED TO SELL!!
351-V8 Auto., Air, Cruise, Tilt, Power Windows, Locks, AM/FM Cassette, Trailer Towing Heavy-Duty Rear Suspension, 40/20/40 Seat And Much More!!
'95 F-150 XLT R.C. OUR PRICE $14,995
'95 FORD RANGER SC XLT OUR PRICE $10,995
GREAT SELECTIONS OF CLEAN, LOW MILE, LATE MODELS!
WE WANT TO EARN YOUR BUSINESS! GIVE US A CALL TODAY!
Tunberg Motor Co.
681-2660 or 1-800-295-FORD
Hwy. 1 & 59 West Thief River Falls, MN

HOT SUMMER SAVINGS AT SWANSON'S
CLEAN, LOW MILES, PRICED TO MOVE
Many More to Choose From
• NEW CAVALIERS - 5.9% FIN.
• NEW LUMINA'S/MONTE'S $750 REBATE OR 3.9% FIN.
Swanson CHEVROLET PONTIAC
1-800-237-4407
Cavalier, ND • (701) 265-8336

Valley Housekeeping celebrates 20 years



Julie Smude, director of Valley Housekeeping, a program of the Tri-Valley Opportunity Council, Inc., says the program now has more than 80 housekeepers and over 400 clients in Pennington, Polk and Norman counties. Valley Housekeeping recently celebrated 20 years of service to seniors in the three counties.

Valley Housekeeping, a program of the Tri-Valley Opportunity Council, Inc., celebrated 20 years of providing service in northwestern Minnesota with a staff recognition June 25 at the Mt. St. Benedict meeting center in Crookston.

From household chores to errands like buying groceries and even baking, Valley Housekeeping has helped hundreds of clients in the three-county area of Polk, Pennington and Norman counties to remain independent in their own homes.

"We now have more than 80 housekeepers assisting more than 400 seniors," states Julie Smude, director of the program. "And we are expecting further program growth as the nation looks at the needs of the elderly and ways for older Americans to maintain their dignity and independence."

Valley Housekeeping originally began in 1976 as a chore service sponsored with a grant from the Region I Area Agency on Aging.

"We started out as Valley Chore Service in Crookston and Beltrami," Smude said. "Our goal was to give people who were elderly or who were physically or emotionally challenged a chance to maintain their independence by giving them a hand with household chores.

"The help we provide gives elderly homeowners the assistance they need to maintain their investment, improve their living environment and break the barrier of isolation too many elderly Minnesotans face daily. So many of our clients are homebound. Valley Housekeepers really brighten their day and help them manage their homes without taking away their independence."

While Valley Housekeeping is a huge undertaking, Smude says, it runs smoothly thanks to the coordination of program assistants Richard Moronez-Jensen and Brenda Bozyk and area coordinators Judy Johnson in Thief River Falls, Mary Scott in eastern Polk county and Ruth Huffman in Ada.

"Our program assistants work with clients and staff and maintain day to day operations," she said. "The area coordinators make home visits and assure that the needs of seniors are being met."

Smude said that services are administered by the Tri-Valley Opportunity Council, along with a grant from the Northwest Minnesota Area Agency on Aging, county support and donations from clients themselves.

"Our referrals often come from families, from other programs within the Tri-Valley agency and from county social service offices," the director added. "Although no one is charged for services, and no one is turned away, many seniors donate toward the cost of housekeeping and donations have really made program growth possible."



Minnesota Angus Queens Sunny Carlson of Thief River Falls (right) and Melissa Johnston of Houston participated in the 1997 Minnesota Junior Angus Field Day June 14 in Arlington.
—Photo Courtesy of American Angus Association

NDSU places area students on dean's list

North Dakota State University in Fargo placed a number of area students on its dean's list for the spring semester. To qualify, students must achieve a minimum 3.5 grade point average while carrying at least 12 class credits.

Included on the list are Laura Hipka, Argyle; Melissa Eck, Clearbrook; Katie Brumwell and Kevin Olson, Erskine; Nathan Carlson, Robert Gustafson, Jill Lenes and Jeremy Nesvold, Fosston; Jacki Schrader, Goodridge; Raquel Kilen and Mark Wilson, Greenbush; Lisa Berg, Eric Gustafson, Ingrid Moore and Brian Olson, Hallock.

Also Kristin Johnson and Daniel Nelson, Middle River; Tal Elseth, Newfolden; Paul Melby, Oklee; Stephen Berg, Amber Habstritt and Briget Sabourin, Roseau; Angela Klinker, Brenda Lutovsky, Lana Pittman and Kelly Swanson, Thief River Falls; Richard Adrian, Janelle Dau, Ann Ellerbusch and Lisa Sedlacek, Warren; Brian Kuklok and Sean Stodgell, Warroad.

New Pennington county extension educator gets award

Glenice Johnson, former assistant professor of sociology at the University of Minnesota Crookston (UMC), received the Distinguished Teaching Award at the recently Faculty and Staff Recognition Banquet. As of July 1, Johnson was appointed Pennington County extension educator specializing in community resources for the University of Minnesota Extension Service.

Johnson joined the UMC faculty in 1976 as an instructor in the home and family services division. In 1982 she was promoted to assistant professor in the arts and sciences division. She was responsible for classroom instruction in sociology, family relationships and social gerontology, plus floral design/flower shop management courses for the horticulture department.

She has taught Elderhostel sessions, provided in-service training, guest lectures and workshop sessions for area agencies and groups, served on various University committees, was faculty advisor to the Collegiate 4-H club and Multicultural club. She has developed curricular and programmatic changes and advised approximately 20 students annually.

In 1997 she was the campus nominee for the national "Service Learning Award" for incorporating community service into classroom projects and requirements.

Johnson has a bachelor of science in home economics education from the University of Minnesota, master of education in human development education from the University of Maryland, and master of arts in gerontology from the University of Northern Colorado.

Northwest District Extension Service Director Deborah Zak said, "Glenice is an excellent educator who uses a variety of teaching methods to hold the attention of adult learners."

Several of her colleagues indicated that she contributes to education leadership. Her leadership in the integration of genealogy, core components and vocational applications into education is shown through her work with the Crookston Campus, Northwest Technical college, and through collegiate 4-H activities.

"Glenice saw the ultimate benefits to our graduates if our institutional purposes could be clearly implemented across the curriculum. She was one of the first faculty to integrate the core components and shared her examples of 'how to' in presentations to other faculty on how to implement the components. Her work in that area is still outstanding. She has involved her students in projects that assess their progress in achieving the core components," said Marsha Odom, chair of the arts and sciences division.

From a graduate of her program at UMC, "I always felt that Glenice was a very effective teacher. The major class projects were innovative and pertinent to current issues within the scope of the class.



Glenice Johnson, who has been appointed Minnesota Extension Educator for Pennington County, recently received an award from the University of Minnesota at Crookston. She received the Distinguished Teaching Award. She was an assistant professor of sociology at the school.

Dick Wittenberg appointed Captain at TRF Highway Patrol Headquarters

Capt. Dick Wittenberg has been appointed to take over the responsibilities of Captain at the Highway Patrol headquarters in Thief River Falls. Capt. Wittenberg replaces Capt. Stack who was recently transferred to headquarters in Arden Hills.

Capt. Wittenberg has been stationed in Thief River Falls for the past three years. His last assignment prior to the Thief River Falls station was in Arden Hills.

Thirty-six-year-old Capt. Wittenberg, is originally from Gonvick. Wittenberg noted that there has been a lot of transition at the Thief River Falls station in the past few years. Wittenberg said since he is originally from this area he knows what to expect in terms of weather and distances and is comfortable with the assignment. Wittenberg said the station has been short staffed the last few years, but he hopes to promote some of the officers at the station to Lieutenant in the near future and solve the staffing problems.

Wittenberg has been with the Minnesota State Patrol since 1984.

Amateur talent urged to enter Warren contest

Talented amateurs from throughout the area are invited to enter the talent contest sponsored by the Warren Community Hospital and Home Auxiliary at 7 p.m. on Sunday, August 3, at the Marshall County Fair in Warren.

The fair association is offering a $200 first prize and $100 second prize with the first prize winner to be eligible to represent Marshall county in Minnesota State Fair competition.

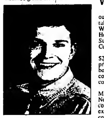
Entries will be accepted from Marshall, Polk, Roseau, Kittson, Norman, Pennington and Red Lake counties. Persons with professional experience are not permitted to compete. Anyone who competed before may enter again, with the exception of those who have previously placed first in any county fair amateur talent contest.

All registrations must be made by Thursday, July 24, and each entry is restricted to a four-minute performance or one song. Mailed entries should include the names, addresses and telephone numbers of contestants, title of the number to be presented, accompanist (if any), and whether the entry is vocal, instrumental, dance or other.

Entries may be made with Joan Peterson at 661 North Central (phone 218-745-5160) or Dione Abrahamson, Rural Route 2 (phone 218-745-4042), both at Warren, MN 56762.



Michelle Mathson



Reid Froiland

$22,000 scholarships go to Mathson and Froiland

Faculty Scholarships for $22,000 each have been awarded by Concordia College in Moorhead to Reid Froiland and Michelle Mathson, 1997 graduates of Lincoln high school in Thief River Falls.

Michelle is the daughter of Bruce and Shelley Mathson and Reid is the son of Barry and Susan Froiland.

Concordia College established the Faculty Scholarship in 1984 to recognize the combination of academic excellence in high school and the potential for outstanding contributions to the Concordia community. The scholarships are based on merit rather than financial need and are payable in annual installments of $5,500.

To be eligible for this award, students must have a high school class rank or test scores in the top 10 percent. Final determination is based on an essay, a faculty interview and demonstrated leadership and achievement in school, church and community activities.

Seventy students were selected this year from a pool of nearly 600 qualified applicants.

Concordia College is a four-year liberal arts institution of the Evangelical Lutheran Church in America and offers 80 majors in 40 academic areas and course work in 16 pre-professional programs.

Judy Yutrzenka is Carrier of the Year

(Continued from Page 1)

Oklahoma, and Paulette is married to Jeff Pearson and lives in Warroad. The Yutrzenkas also have seven grandchildren.

Judy is the daughter of Irvin and Ella Maruska of Warren and a graduate of Warren high school. She devotes most of her time to the Rural Letter Carriers Association but does serve on the Marshall County Park Board.

In addition to her rural carrier duties and service to the Rural Letter Carriers Association, for the past three years Judy has been a facilitator-trainer for the U. S. Postal Service's Quality of Work Life Process—a program teaching self esteem, pride in work and positive relationships to postal employees.

470 at music festival held at Old Mill Park

The music festival at Old Mill State Park on Sunday, June 29, attracted 470 people, according to Mary Broten, park director.

Musicians entertaining included Larry Johnson, New Hope Trio, Dolores Miesek and Kathy Rokke, Bill Wager and Friends, Deland Elseth, Robert and Steve Broten, Arlynn Tunheim and Bruce Elseth, Eldon Moe and Boys and Earl Hanson.

Newfolden Lions Club sold lunch to raise funds for its various community projects.

On Sunday, July 27, a creamery picnic will be held at the park with free ice cream donated by Bridgeman's/Land O'Lakes. A vehicle permit is required to enter the park.

Life is filled with promises. We can help you keep them.

Financial security shouldn't be a hope. Neither should sending your kids to college, or living a comfortable retirement. That's why at Farm Bureau, we specialize in helping individuals, couples and families achieve their lifetime financial goals.

And we can help you, too.

Call your Farm Bureau Agent today and learn how promises made can be promises kept.

"LIVING BESIDE YOU. WORKING FOR YOU."

James Cwikla
311 LaBree Ave. N
Thief River Falls
MN 56701
681-2288

Farm Bureau Insurance
Farm Bureau Life Insurance Company
Part of Farm Bureau Financial Services

Huge SUMMER CLEARANCE
WATCH FOR THE RED TAG SALE!
25-75% OFF
• Books • Games • CD's • Cassettes • Used Videos
• Posters • T-Shirts • Children's Puzzles
• Rubber Stamps • Magnets • Mugs
• Home Decor • Gift Items • Cards
FALLS BOOK CO.
Located at 216 LaBree Avenue North • 681-2381 • Thief River Falls

Water Testing Page 5
Takes place in the region

75¢ Newsstand Price

NORTHERN WATCH

"Northwest Minnesota's Re...

MINNESOTA HISTORICAL SOCIETY

Sports Pages 6-7
Roseau handles TRF

Postal Customer
BULK RATE
U.S. POSTAGE
PAID

Volume 7, Number 28 | 324 Main Avenue North, Thief River Falls, MN 56701 | Saturday, July 12, 1997

96th Pennington County Fair opens Tuesday

New carnival, professional bullride, Johnny Holm show, exhibits to be attractions

Another year older but always with something new, the Pennington County Fair in Thief River Falls will begin its 96th annual run when the Rogers Brothers Funland carnival opens at 5 p.m. Tuesday, July 15. Also featured that evening will be Gospel Music Night beginning at 6 p.m. at the bandshell.

"We're looking at Tuesday as sort of a preview night for the carnival," stated Floyd Erickson, past president of the county fair association who has been working on carnival and entertainment for this year's fair. "Tickets will be available for five dollars at the midway ticket office which will permit holders to unlimited rides from 5 p.m. until closing Tuesday."

Also available are a mega pass for $25 which permits unlimited rides Tuesday through Sunday, a full-day pass for $15 which covers any one day's afternoon and evening sessions, and a single session pass for $10 which will permit unlimited rides from noon to 6 p.m. or 6 p.m. to closing on any one day.

The extra session of rides on the mega pass is being offered by the fair board in response to a less than satisfactory carnival at the 1996 fair.

Mega passes and other carnival ride passes are available through Tuesday, July 15, in Thief River Falls at Arnold Avenue Store, Amoco 24, Erl's Market, SuperValu, Pennington Main, Seven-Eleven, Hugo's, Pennington Square and Petro Pumper and in St. Hilaire at Kruse In. One price armbands will be available at the midway July 15-20 at the regular price of $12 per session.

County fair attractions will continue through Sunday with the Johnny Holm Show in front of the grandstand at 7 p.m. Wednesday, July 16, area talent show at 7 p.m. and teen dance at 9 p.m. Thursday, July 17, Bullride 97 professional bullriding sessions at 7 p.m. Friday and Saturday, July 18 and 19, and the annual Jaycee Demolition Derby at 5:30 p.m. Sunday, July 20.

The Johnny Holm Band will perform at one 7 p.m. show Wednesday in front of the grandstand. Tickets will be $8 at the gate but may be purchased in advance for $6 at Kezar Music and Hugo's Supermarket. Errors regarding date and performance times for the Johnny Holm show were made on posters, in the county fair premium list and in some other fair advertising.

Entry day will be Thursday, July 17, beginning at 9 a.m. 4-H club conference judging will be held as exhibits are entered and entries will close at 3 p.m. *The Times* will take photos of 4-H Grand Champions beginning at 4 p.m. in the Huck Olson Memorial Civic Center. Photos of 4-H livestock, poultry, waterfowl and rabbit Grand Champions will be taken Friday beginning at 2:30 p.m. in the exhibit areas for those entries.

Entry day for open class exhibits will continue until 6 p.m. at the Huck Olson Memorial Civic Center and at the curling club building for flowers, crops and horticulture. All flowers must be entered by 5 p.m.

Free entertainment program at the bandshell begins at 2 p.m. Thursday, July 17, and will continue on an hourly schedule with the last show at 10 p.m. On Friday, Saturday and Sunday the entertainment program begins at noon. Performing this year are a magician, Matt Vorderbruggen band, J. Bobby Hamilton and country singer Key Lane (Friday through Sunday).

(Continued on Page 5)



The Johnny Holm Band will provide entertainment at the grandstand Wednesday, July 16, at the Pennington County Fair in Thief River Falls. There will be one show only, starting at 7 p.m. Early information in the fair premium list and on posters was incorrect. Holm has been dubbed the "Pied Piper of the Midwest" because of his ability to direct crowds into doing things they thought they would never do and enjoy. He conducts mass sing-alongs, dance lines and turns average citizens into stars for a night. His goal is to entertain, not to impress and to let his audience participate, not just watch. With his band backing him, Holm sings a variety of music adjusted for the crowd, ranging from rock and roll and his original songs to country rock and a show tune or two. He performs more than 40 college shows a year. Tickets are available in advance for $6 each at Kezar Music and Hugo's supermarket.



WATCH AROUND THE REGION

Kathi Carlson

Polaris unveils Victory motorcycle

Roseau - Polaris Industries, Inc. provided a first look at its new Victory motorcycle recently.

The Victory is a made-in-the-USA heavy-weight cruiser which features a combination of looks, performance and sound. Looking like no other motorcycle on the market, the red and black Victory is designed with classic aviation, automotive and motorcycle styling.

Engines for the motorcycles will be built at the Polaris engine plant in Osceola, WI, and the motorcycle will be manufactured at the company's Spirit Lake, IA plant. *Roseau Times -Region*

Warroad youth competes in state competitions

Warroad - Donny DeMars of Warroad has already done something most high school students only dream about. The youth, who just completed the tenth grade, participated in three state competitions during the 96-97 school year.

In the fall, the cross-country team earned a trip to the state meet. The hockey team went to state where they placed second. With spring came the track season and another trip to a state meet.

This year wasn't his first experience at a state competition either. Warroads hockey team won the state championship in 1996. Donny scored the final goal of the Championship game making him the youngest player to ever score a goal in a State Hockey Champion-ship game. *Warroad Pioneer*

Water on the rise

Gonvick - Many of the same people who coped with flooding homes in Grand Forks are also putting up with flooding at Pine Lake.

Docks, water craft and a variety of other items have floated away from their original places. A lost and found list will be posted at Sportsmen Lodge.

Holding tanks and electrical outlets are the greatest problem facing the cabin owners, and common sense is urged in dealing with the situation. *The McIntosh Times*

Marshall County not approved for CPR haying

Grygla - After much confusion, it has been determined that Marshall County is not approved for haying on CRP acres. It is, however, approved for grazing.

In order to be approved for haying, the county would have to suffer a 40 percent or greater loss in normal hay and pasture production and 40 percent deviation in precipitation levels for the four most recent months, plus the days in the current month before the date of request.

Marshall County has not met the requirements, and therefore, haying is not allowed. *The Grygla Eagle*

Rhubarb Country Field Day held in Kennedy

Kennedy - "Rhubarb Country" Field Day was held recently at the Nathan Johnson farm, rural Kennedy. A newly formed association of rhubarb growers viewed the crop, discussed varieties and growing problems and enjoyed a picnic supper. Approximately 20,000 pounds of rhubarb will be harvested and processed this year. This crop will be used to test the harvesting and processing methods, and to develop the market. *The Messenger*

(Continued On Page 3)

Top riders pay fees to enter Bullride '97

Some of the nation's top professional bullriders have paid their entry fees to enter Bullride '97 at the Pennington County Fair Friday and Saturday, July 18 and 19, according to the entry list released late Thursday night.

Heading the list is Ronny Kitchens of Kemp, TX, who won the Professional Bull Riders Association national championship last October. Other top names include Gilbert Carrillo, Adam Carrillo and Scott Doyle of Stephenville, TX; Australians Troy Dunn of Watauga, TX and Owen Dunn of Mena, AR; and Casey Gates of Miller, SD.

Also scheduled to ride here are several previous participants in Thief River Falls bullrides. David Lance of Amarillo, TX, who had a round-leading 82-point ride on Friday night last year, rode three of four bulls over two nights and went down the road $2,756.25 richer, has paid his fees to ride Saturday night.

Donald Owens of Choctaw, OK, who rode two bulls on Friday night last year and Curt Lyons of Ardmore, OK, who rode both his bulls on Saturday night in 1996, are both on the list, as is Randy Thornton of Roanoke, TX, who also finished in the money last year.

Although the list released late Thursday already is the best in the relatively short history of the local Bullride series, entries have been extended by the PBR to fill available positions. Open entries are also being accepted by the Bullride '97 secretary.

Texas dominates the list with 22 entries, followed by eight from Oklahoma, six from South Dakota and others from North Carolina, Arkansas, Arizona, Australia, Wyoming, Washington, Montana, Florida, Mississippi, Kansas and Missouri.

With the overall winner expected to pocket nearly $10,000 in winnings this year, competition should be at a high level. Top quality bulls again are being provided by the Oavid Bailey Rodeo Company of Tahlequah, OK.



Ray Wiley, who will be one of the bullfighters at Bullride '97 at the Pennington County Fair July 18 and 19, currently leads the Wrangfer Bullfight Tour standings. In 25 rounds of competition he has scored 16 first, six second and three third place finishes.

Wrangler Bullfight Tour leader to fight bulls at Bullride '97

Put a man in an arena with an agitated, aggravated and animated 2,000-pound bull and ask yourself which one might be expected to be in control of the situation. If you picked the bull, you wouldn't get to first base in the Wrangler Bullfight Tour.

"It's all about being in control of the bull," says Ray Wiley of Greenwood, LA, who will be one of two bullfighters protecting cowboys at Bullride '97 Friday and Saturday, July 18 and 19, at the Pennington County Fair in Thief River Falls.

Wiley ought to know. He has been such a consistent performer and is leading the Wrangler Bullfight Tour by such a wide margin that many believe he is a cinch to enter the national finals in first place.

On the Wrangler tour, three bull-

(Continued On Page 2)

Program nets training and plane for TRFTC

A new program announced last Friday by the Minnesota Job Skills Partnership will result in the aviation mechanics program of Northland Community and Technical College receiving upgrade training for its instructors and an additional large aircraft for student instruction.

The program was announced last Friday in Duluth and will include $400,000 in funding from the Job Skills Partnership and $1,275,000 from the private sector—principally Northwest Airlines, which stands to benefit the most from the program's results.

"What we will get out of the program," says Jeff Buzzell, director of aviation for NCTC, "is money for an additional instructor for 18 months and a DC 9-10 airplane from Northwest to use in our training courses. The plane is expected to be flown in here later this month."

"In addition," Buzzell said, "the students that are trained under the program will be given the first priority for job interviews with Northwest Airlines."

Buzzell said the allocation of funds for an additional instructor will permit other instructors on staff to be trained in Northwest Airlines facilities on the additional skills Northwest needs in its employees. The local instructors will then write the curriculum to be incorporated into the Thief River Falls program.

The DC 9-10 to be received by the local aviation program will be housed in the instructional hangar at the Thief River Falls regional airport, where it will join the Model 727 aircraft already there.

"Acquiring the DC 9-10 will enhance our instructional program," noted Dr. Orley Gunderson, president of NCTC and a strong promoter of the aviation mechanics course. "No other college in the nation can claim having two large transport aircraft and a state-of-the-art facility such as ours."

A new program announced last Friday by the Minnesota Job Skills Partnership will result in the aviation mechanics program of Northland Community and Technical College receiving upgrade training for its instructors and an additional large aircraft for student instruction.

The program was announced last Friday in Duluth and will include $400,000 in funding from the Job Skills Partnership and $1,275,000

(Continued On Page 9)

Jack Sundrud returns to Oklee from Nashville, TN

by Kathi Carlson
Northern Watch Reporter

You can take Jack Sundrud out of the country, but you can't take the country out of Jack Sundrud.

Sundrud, home from Nashville, TN for his 30-year class reunion at Oklee School, proved the point on Sunday evening when he performed for approximately 260 old friends and neighbors at the Oklee School gymnasium.

One might think that someone who has rubbed shoulders with some pretty big dogs in Nashville would be a bit stuck on himself. Instead, Jack's boyish grin and warm hug were as genuine as they were before he went to live in "Music City, USA" 15 years ago.

Jack's musical career began while he was still in high school when he performed with four teenagers from Thief River Falls — Steve Lehr, Al Shirley, Marv Carlson and Larry Johnson — as *Back Street Journal*. They were a popular regional band who toured Minnesota, North Dakota, South Dakota and much of Canada in an old converted school bus. They recorded one record, and "Ain't Too Proud to Beg" was chosen as Winnipeg radio station CKRC's pick-hit-of-the-week. With the war in Viet Nam in full swing, a couple of the band members were drafted, and that put an end to the musical careers of all but Jack.

Jack went on to perform with the popular Bemidji-based *Podipto*. From there, he went to Fargo where he worked with a number of musical groups including *Old Socks, New Shoes* and *Johnnie Holms*. He also did some solo work before going to Nashville in 1981.

Today, Jack writes songs and is

(Continued On Page 2)



In Oklee for his 30th high school class reunion, Jack Sundrud performed at a benefit concert on Sunday, July 6 at the Oklee School gymnasium. A veteran musician, Jack has lived and worked as a performer and songwriter in Nashville, TN since 1981. The purpose of the successful concert was to raise funds for new bleachers for the gymnasium at Oklee School.

Valley Housekeeping celebrates 20 years



Julie Smude, director of Valley Housekeeping, a program of the Tri-Valley Opportunity Council, Inc., says the program now has more than 80 housekeepers and over 400 clients in Pennington, Polk and Norman counties. Valley Housekeeping recently celebrated 20 years of service to seniors in the three counties.

Valley Housekeeping, a program of the Tri-Valley Opportunity Council, Inc., celebrated 20 years of providing service in northwestern Minnesota with a staff recognition June 25 at the Mt. St. Benedict meeting center in Crookston.

From household chores to errands like buying groceries and even baking, Valley Housekeeping has helped hundreds of clients in the three-county area of Polk, Pennington and Norman counties to remain independent in their own homes.

"We now have more than 80 housekeepers assisting more than 400 seniors," states Julie Smude, director of the program. "And we are expecting further program growth as the nation looks at the needs of the elderly and ways for older Americans to maintain their dignity and independence."

Valley Housekeeping originally began in 1976 as a chore service sponsored with a grant from the Region I Area Agency on Aging.

"We started out as Valley Chore Service in Crookston and Beltrami," Smude said. "Our goal was to give people who were elderly or who were physically or emotionally challenged a chance to maintain their independence by giving them a hand with household chores.

"The help we provide gives elderly homeowners the assistance they need to maintain their investment, improve their living environment and break the barrier of isolation too many elderly Minnesotans face daily. So many of our clients are homebound. Valley Housekeepers really brighten their day and help them manage their homes without taking away their independence."

While Valley Housekeeping is a huge undertaking, Smude says, it runs smoothly thanks to the coordination of program assistant Richard Monomez Jensen and Brenda Bozyk and area coordinator Judy Johnson in Thief River Falls, Mary Scott in eastern Polk county and Ruth Hoffman in Ada.

"Our program assistants work with clients and staff and maintain day to day operations," she said. "The area coordinators make home visits and assure that the needs of seniors are being met."

Smude said that services are administered by the Tri-Valley Opportunity Council, along with a grant from the Northwest Minnesota Area Agency on Aging, county support and donations from clients themselves.

"Our referrals often come from families, from other programs within the Tri-Valley agency and from county social service offices," the director added. "Although no one is charged for services, and no one is turned away, many seniors donate too and the cost of housekeeping and donations have really made program growth possible."

Dick Wittenberg appointed Captain at TRF Highway Patrol Headquarters

Capt. Dick Wittenberg has been appointed to take over the responsibilities of Captain at the Highway Patrol headquarters in Thief River Falls. Capt. Wittenberg replaces Capt. Stack who was recently transferred to headquarters in Arden Hills.

Capt. Wittenberg has been stationed in Thief River Falls for the past three years. His last assignment prior to the Thief River Falls station was in Arden Hills.

Thirty-six year-old Capt. Wittenberg, is originally from Gonvick. Wittenberg noted that there has been a lot of transition at the Thief River Falls station in the past few years. Wittenberg said since he is originally from this area he knows what to expect in terms of weather and distances and is comfortable with the assignment. Wittenberg said the station has been short staffed the last few years, but he hopes to promote some of the officers at the station to Lieutenant in the near future and solve the staffing problems.

Wittenberg has been with the Minnesota State Patrol since 1984.



Michelle Mathson



Reid Froiland

$22,000 scholarships go to Mathson and Froiland

Faculty Scholarships for $22,000 each have been awarded by Concordia College in Moorhead to Reid Froiland and Michelle Mathson, 1997 graduates of Lincoln high school in Thief River Falls.

Michelle is the daughter of Bruce and Shelley Mathson and Reid is the son of Barry and Susan Froiland.

Concordia College established the Faculty Scholarship in 1984 to recognize the combination of academic excellence in high school and the potential for outstanding contributions to the Concordia community. The scholarships are based on merit rather than financial need and are payable in annual installments of $5,500.

To be eligible for this award, students must have a high school class rank or test scores in the top 10 percent. Final determination is based on an essay, a faculty interview and demonstrated leadership and achievement in school, church and community activities.

Seventy students were selected this year from a pool of nearly 600 qualified applicants.

Concordia College is a four-year liberal arts institution of the Evangelical Lutheran Church in America and offers 80 majors in 40 academic areas and course work in 16 pre-professional programs.

Judy Yutrzenka is Carrier of the Year

(Continued from Page 1)

Oklahoma, and Paulette is married to Jeff Pearson and lives in Warroad. The Yutrzenkas also have seven grandchildren.

Judy is the daughter of Ervin and Ella Maruska of Warren and a graduate of Warren high school. She devotes most of her time to the Rural Letter Carriers Association but does serve on the Marshall County Park Board.

In addition to her rural carrier duties and service to the Rural Letter Carriers Association, for the past three years Judy has been a facilitator-trainer for the U. S. Postal Service's Quality of Work Life Process—a program teaching self esteem, pride in work and positive relationships to postal employees.

Life is filled with promises. We can help you keep them.

Financial security shouldn't be a hope. Neither should sending your kids to college or living a comfortable retirement. That's why at Farm Bureau we specialize in helping individuals, couples and families achieve their lifetime financial goals.

And we can help you too.

Call your Farm Bureau Agent today and learn how promises made can be promises kept.

"LIVING BESIDE YOU WORKING FOR YOU."



James Cwikla
311 LaBree Ave. N
Thief River Falls
MN 56701
681-2288

Farm Bureau Insurance
Farm Bureau Life Insurance Company
Part of Farm Bureau Financial Services



Minnesota Angus Queens Sunny Carlson of Thief River Falls (right) and Melissa Johnston of Houston participated in the 1997 Minnesota Junior Angus Field Day June 14 in Arlington.
—Photo Courtesy of American Angus Association

NDSU places area students on dean's list

North Dakota State University in Fargo placed a number of area students on its dean's list for the spring semester. To qualify, students must achieve a minimum 3.5 grade point average while carrying at least 12 class credits.

Included on the list are Laura Hapka, Argyle; Melissa Fek, Clearbrook; Katie Brumwell and Kevin Olson, Erskine; Nathan Carlson, Robert Gustafson, Jill Lenes and Jeremy Nesvold, Fosston; Jacki Schrader, Goodridge; Raquel Kilen and Mark Wilson, Greenbush; Lisa Berg, Eric Gustafson, Ingrid Moore and Brian Olson, Hallock.

Also Kristin Johnson and Daniel Nelson, Middle River; Tal Elseth, Newfolden; Paul Melby, Oklee; Stephen Berg, Amber Habstritt and Briget Sahunrin, Roseau; Angela Klinker, Brenda Lunnvsky, Lana Pittman and Kelly Swanson, Thief River Falls; Richard Adrian, Janelle Dau, Ann Ellerbusch and Lisa Sedlacek, Warren; Brian Kukluk and Sean Stodgell, Warroad.

New Pennington county extension educator gets award

Glenice Johnson, former assistant professor of sociology at the University of Minnesota Crookston (UMC) received the Distinguished Teaching Award at the recently Faculty and Staff Recognition Banquet. As of July 1, Johnson was appointed Pennington County extension educator specializing in community resources for the University of Minnesota Extension Service.

Johnson joined the UMC faculty in 1976 as an instructor in the home and family services division. In 1982 she was promoted to assistant professor in the arts and sciences division. She was responsible for classroom instruction in sociology, family relationships and social gerontology plus floral design/flower shop management courses for the horticulture department.

She has taught Elderhostel sessions, provided in-service training, guest lectures and workshop sessions for area agencies and groups, served on various University committees, was faculty advisor to the Collegiate 4-H club and Multicultural club. She has developed curricular and programmatic changes and advised approximately 20 students annually.

In 1997 she was the campus nominee for the national "Service Learning Award" for incorporating community service into classroom projects and requirements.

Johnson has a bachelor of science in home economics education from the University of Minnesota, master of education in human development education from the University of Maryland, and master of arts in gerontology from the University of Northern Colorado.

Northwest District Extension Service Director Deborah Zak said, "Glenice is an excellent educator who uses a variety of teaching methods to hold the attention of adult learners."

Several of her colleagues indicated that she contributes to education leadership. Her leadership in the integration of genealogy, core components and vocational applications into education is shown through her work with the Crookston Campus, Northwest Technical college, and through collegiate 4-H activities.

"Glenice saw the ultimate benefits to our graduates if our institutional purposes could be clearly implemented across the curriculum. She was one of the first faculty to integrate the core components and shared her examples of 'how to' in presentations to other faculty on how to implement the components. Her work in that area is still outstanding. She has involved her students in projects that assess their progress in achieving the core components," said Marsha Odom, chair of the arts and sciences division.

From a graduate of her program at UMC, "I always felt that Glenice was a very effective teacher. The major class projects were innovative and pertinent to current issues within the scope of the class."



Glenice Johnson, who has been appointed Minnesota Extension Educator for Pennington County, recently received an award from the University of Minnesota at Crookston. She received the Distinguished Teaching Award. She was an assistant professor of sociology at the school.

Amateur talent urged to enter Warren contest

Talented amateurs from throughout the area are invited to enter the talent contest sponsored by the Warren Community Hospital and Home Auxiliary at 7 p.m. on Sunday, August 3, at the Marshall County Fair in Warren.

The fair association is offering a $200 first prize and $100 second prize with the first prize winner to be eligible to represent Marshall county in Minnesota State Fair competition.

Entries will be accepted from Marshall, Polk, Roseau, Kittson, Norman, Pennington and Red Lake counties. Persons with professional experience are not permitted to compete. Anyone who competed before may enter again, with the exception of those who have previously placed first in any county fair amateur talent contest.

All registrations must be made by Thursday, July 24, and each entry is restricted to a four-minute performance or one song. Mailed entries should include the names, addresses and telephone numbers of contestants, title of the number to be presented, accompanist (if any), and whether the entry is vocal, instrumental, dance or other.

Entries may be made with Joan Peterson at 661 North Central (phone 218-745-5160) or Diane Abrahamson, Rural Route 2 (phone 218-745-4042), both at Warren, MN 56762.

470 at music festival held at Old Mill Park

The music festival at Old Mill State Park on Sunday, June 29, attracted 470 people, according to Mary Broten, park director.

Musicians entertaining included Larry Johnson, New Hope Trio, Dolores Miesek and Kathy Rokke, Bill Wager and Friends, Deland Elseth, Ruben and Steve Broten, Arlynn Tunheim and Bruce Elseth, Eldon Moe and Boys and Earl Hanson.

Newfolden Lions Club sold lunch to raise funds for its various community projects.

On Sunday, July 27, a creamery picnic will be held at the park with free ice cream donated by Bridgeman's/Land O Lakes. A vehicle permit is required to enter the park.

Huge SUMMER CLEARANCE
WATCH FOR THE RED TAG SALE!
25-75% OFF
• Books • Games • CD's • Cassettes • Used Videos
• Posters • T-Shirts • Children's Puzzles
• Rubber Stamps • Magnets • Mugs
• Home Decor • Gift Items • Cards
FALLS BOOK CO.
Located at 216 LaBree Avenue North, • 681-2381 • Thief River Falls

INTENTIONAL DUPLICATE EXPOSURE

Water Testing Page 5 Takes place in the region

NORTHERN WATCH

75¢

Sports Pages 6-7 Roseau handles TRF

PAID

"Northwest Minnesota's Re

Volume 7, Number 28 324 Main Avenue North, Thief River Falls, MN 56701 Saturday, July 12, 1997



WATCH AROUND THE REGION
Kathi Carlson

Polaris unveils Victory motorcycle

Roseau - Polaris Industries, Inc. provided a first look at its new Victory motorcycle recently.

The Victory is a made-in-the-USA heavy-weight cruiser which features a combination of looks, performance and sound. Looking like no other motorcycle on the market, the red and black Victory is designed with classic aviation, automotive and motorcycle styling.

Engines for the motorcycles will be built at the Polaris engine plant in Osceola, WI, and the motorcycle will be manufactured at the company's Spirit Lake, IA plant. *Roseau Times-Region*

Warroad youth competes in state competitions

Warroad - Donny DeMars of Warroad has already done something most high school students only dream about. The youth, who just completed the tenth grade, participated in three state competitions during the 96-97 school year.

In the fall, the cross-country team earned a trip to the state meet. The hockey team went to state where they placed second. With spring, came the track season and another trip to a state meet.

This year wasn't his first experience at a state competition either. Warroads hockey team won the state championship in 1996. Donny scored the final goal of the Championship game making him the youngest player to ever score a goal in a State Hockey Champion-ship game. *Warroad Pioneer*

Water on the rise

Gonvick - Many of the same people who coped with flooding homes in Grand Forks are also putting up with flooding at Pine Lake.

Docks, water craft and a variety of other items have floated away from their original places. A lost and found list will be posted at Sportsmen Lodge.

Holding tanks and electrical outlets are the greatest problem facing the cabin owners, and common sense is urged in dealing with the situation. *The McIntosh Times*

Marshall County not approved for CRP haying

Grygla - After much confusion, it has been determined that Marshall County is not approved for haying on CRP acres. It is, however, approved for grazing.

In order to be approved for haying, the county would have to suffer a 40 percent or greater loss in normal hay and pasture production and 40 percent deviation in precipitation levels for the four most recent months, plus the days in the current month before the date of request.

Marshall County has not met the requirements, and therefore, haying is not allowed. *The Grygla Eagle*

Rhubarb Country Field Day held in Kennedy

Kennedy - "Rhubarb Country" Field Day was held recently at the Nathan Johnson farm, rural Kennedy. A newly formed association of rhubarb growers viewed the crop, discussed varieties and growing problems and enjoyed a picnic supper. Approximately 20,000 pounds of rhubarb will be harvested and processed this year. This crop will be used to test the harvesting and processing methods, and to develop the market. *The Messenger*

(Continued On Page 3)

96th Pennington County Fair opens Tuesday

New carnival, professional bullride, Johnny Holm show, exhibits to be attractions

Another year older but always with something new, the Pennington County Fair in Thief River Falls will begin its 96th annual run when the Rogers Brothers Funland carnival opens at 5 p.m. Tuesday, July 15. Also featured that evening will be Gospel Music Night beginning at 6 p.m. at the bandshell.

"We're looking at Tuesday as sort of a preview night for the carnival," stated Phyll Erickson, past president of the county fair association who has been working on carnival and entertainment for this year's fair. "Tickets will be available for five dollars at the midway ticket office which will permit holders to unlimited rides from 5 p.m. until closing Tuesday."

Also available are a mega pass for $25 which permits unlimited rides Tuesday through Sunday, a full-day pass for $15 which covers any one day's afternoon and evening sessions, and a single session pass for $10 which will permit unlimited rides from noon to 6 p.m. or 6 p.m. to closing on any one day.

The extra session of rides on the mega pass is being offered by the fair board in response to a less than satisfactory carnival at the 1996 fair.

Mega passes and other carnival ride passes are available through Tuesday, July 15, in Thief River Falls at Arnold Avenue Store, Amoco 24, Erl's Market, SuperValu, Pennington Main, Seven-Eleven, Hugo's, Pennington Square and Petro Pumper and in St. Hilaire at Kruse In. One price armbands will be available at the midway July 15-20 at the regular price of $12 per session.

County fair attractions will continue through Sunday with the Johnny Holm Show in front of the grandstand at 7 p.m. Wednesday, July 16; area talent show at 7 p.m. and teen dance at 9 p.m. Thursday, July 17; Bullride '97 professional bullriding sessions at 7 p.m. Friday and Saturday, July 18 and 19; and the annual Jaycee Demolition Derby at 5:30 p.m. Sunday, July 20.

The Johnny Holm Band will perform at one 7 p.m. show Wednesday in front of the grandstand. Tickets will be $8 at the gate but may be purchased in advance for $6 at Kezar Music and Hugo's Supermarket. Errors regarding date and performance times for the Johnny Holm show were made on posters, in the county fair premium list and in some other fair advertising.

Entry day will be Thursday, July 17, beginning at 9 a.m. 4-H club conference judging will be held as exhibits are entered and entries will close at 3 p.m. *The Times* will take photos of 4-H Grand Champions beginning at 4 p.m. in the Huck Olson Memorial Civic Center. Photos of 4-H livestock, poultry, waterfowl and rabbit Grand Champions will be taken Friday beginning at 2:30 p.m. in the exhibit areas for those entries.

Entry day for open class exhibits will continue until 6 p.m. at the Huck Olson Memorial Civic Center and at the curling club building for flowers, crops and horticulture. All flowers must be entered by 5 p.m.

Free entertainment program at the bandshell begins at 2 p.m. Thursday, July 17, and will continue on an hourly schedule with the last show at 10 p.m. On Friday, Saturday and Sunday the entertainment program begins at noon. Performing this year are a magician, Matt Vorderbruggen band, J. Bobby Hamilton and country singer Key Lane (Friday through Sunday).

(Continued on Page 5)



The Johnny Holm Band will provide entertainment at the grandstand Wednesday, July 16, at the Pennington County Fair in Thief River Falls. There will be one show only, starting at 7 p.m. Early information in the fair premium list and on posters was incorrect. Holm has been dubbed the "Pied Piper of the Midwest" because of his ability to direct crowds into doing things they thought they would never do and enjoy. He conducts mass sing-alongs, dance lines and turns average citizens into stars for a night. His goal is to entertain, not to impress and to let his audience participate, not just watch. With his band backing him, Holm sings a variety of music adjusted for the crowd, ranging from rock and roll and his original songs to country rock and a show tune or two. He performs more than 40 college shows a year. Tickets are available in advance for $6 each at Kezar Music and Hugo's supermarket.

Top riders pay fees to enter Bullride '97

Some of the nation's top professional bullriders have paid their entry fees to enter Bullride '97 at the Pennington County Fair Friday and Saturday, July 18 and 19, according to the entry list released late Thursday night.

Heading the list is Ronny Kitchens of Kemp, TX, who won the Professional Bull Riders Association national championship last October. Other top names include Gilbert Carrillo, Adam Carrillo and Scott Doyle of Stephenville, TX; Australians Troy Dunn of Watauga, TX and Owen Dunn of Mena, AR; and Casey Gates of Miller, SD.

Also scheduled to ride here are several previous participants in Thief River Falls bullrides. David Lance of Amarillo, TX, who had a round-leading 82-point ride on Friday night last year, rode three of four bulls over two nights and went down the road $2,756.25 richer, has paid his fees to ride Saturday night.

Donald Owens of Choctaw, OK, who rode two bulls on Friday night last year and Curt Lyons of Ardmore, OK, who rode both his bulls on Saturday night in 1996, are both on the list, as is Randy Thornton of Roanoke, TX, who also finished in the money last year.

Although the list released late Thursday already is the best in the relatively short history of the local bullride series, entries have been extended by the PBR to fill available positions. Open entries are also being accepted by the Bullride '97 secretary.

Texas dominates the list with 22 entries, followed by eight from Oklahoma, six from South Dakota and others from North Carolina, Arkansas, Arizona, Australia, Wyoming, Washington, Montana, Florida, Mississippi, Kansas and Missouri.

With the overall winner expected to pocket nearly $10,000 in winnings this year, competition should be at a high level. Top quality bulls again are being provided by the David Bailey Rodeo Company of Tahlequah, OK.



Ray Wiley, who will be one of the bullfighters at Bullride '97 at the Pennington County Fair July 18 and 19, currently leads the Wrangler Bullfight Tour standings. In 25 rounds of competition he has scored 16 first, six second and three third place finishes.

Wrangler Bullfight Tour leader to fight bulls at Bullride '97

Put a man in an arena with an agitated, aggravated and animated 2,000-pound bull and ask yourself which one might be expected to be in control of the situation. If you picked the bull, you wouldn't get to first base in the Wrangler Bullfight Tour.

"It's all about being in control of the bull," says Ray Wiley of Greenwood, LA, who will be one of two bullfighters protecting cowboys at Bullride '97 Friday and Saturday, July 18 and 19, at the Pennington County Fair in Thief River Falls.

Wiley ought to know. He has been such a consistent performer and is leading the Wrangler Bullfight Tour by such a wide margin that many believe he is a cinch to enter the national finals in first place.

On the Wrangler tour, three bull-

(Continued On Page 2)

Program nets training and plane for TRFTC

A new program announced last Friday by the Minnesota Job Skills Partnership will result in the aviation mechanics program of Northland Community and Technical College receiving upgrade training for its instructors and an additional large aircraft for student instruction.

The program was announced last Friday in Duluth and will include $400,000 in funding from the Job Skills Partnership and $1,275,000 from the private sector—principally Northwest Airlines, which stands to benefit the most from the program's results.

"What we will get out of the program," says Jeff Buzzell, director of aviation for NCTC, "is money for an additional instructor for 18 months and a DC 9-10 airplane from Northwest to use in our training courses. The plane is expected to be flown in here later this month.

"In addition," Buzzell said, "the students that are trained under the program will be given the first priority for job interviews with Northwest Airlines."

Buzzell said the allocation of funds for an additional instructor will permit other instructors on staff to be trained in Northwest Airlines facilities on the additional skills Northwest needs in its employees. The local instructors will then write the curriculum to be incorporated into the Thief River Falls program.

The DC 9-10 to be received by the local aviation program will be housed in the instructional hangar at the Thief River Falls regional airport, where it will join the Model 727 aircraft already there.

"Acquiring the DC 9-10 will enhance our instructional program," noted Dr. Orley Gunderson, president of NCTC and a strong promoter of the aviation mechanics course. "No other college in the nation can claim having two large transport aircraft and a state-of-the-art facility such as ours."

A new program announced last Friday by the Minnesota Job Skills Partnership will result in the aviation mechanics program of Northland Community and Technical College receiving upgrade training for its instructors and an additional large aircraft for student instruction.

The program was announced last Friday in Duluth and will include $100,000 in funding from the Job Skills Partnership and $1,275,000

(Continued On Page 9)

Jack Sundrud returns to Oklee from Nashville, TN

by Kathi Carlson
Northern Watch Reporter

You can take Jack Sundrud out of the country, but you can't take the country out of Jack Sundrud.

Sundrud, home from Nashville, TN for his 30-year class reunion at Oklee School, proved the point on Sunday evening when he performed for approximately 260 old friends and neighbors at the Oklee School gymnasium.

One might think that someone who has rubbed shoulders with some pretty big dogs in Nashville would be a bit stuck on himself. Instead, Jack's boyish grin and warm hug were as genuine as they were before he went to live in "Music City, USA" 15 years ago.

Jack's musical career began while he was still in high school when he performed with four teenagers from Thief River Falls —Steve Lehr, Al Stirrley, Marv Carlson and Larry Johnson — as *Back Street Journal*. They were a popular regional band who toured Minnesota, North Dakota, South Dakota and much of Canada in an old converted school bus. They recorded one record, and "Ain't Too Proud to Beg" was chosen as Winnipeg radio station CKRC's pick-hit-of-the-week. With the war in Viet Nam in full swing, a couple of the band members were drafted, and that put an end to the musical careers of all but Jack.

Jack went on to perform with the popular Bemidji-based *Podipto*. From there, he went to Fargo where he worked with a number of musical groups including *Old Socks, New Shoes* and *Johnnie Holm*. He also did some solo work before going to Nashville in 1981.

Today, Jack writes songs and is

(Continued On Page 21)



In Oklee for his 30th high school class reunion, Jack Sundrud performed at a benefit concert on Sunday, July 6 at the Oklee School gymnasium. A veteran musician, Jack has lived and worked as a performer and songwriter in Nashville, TN since 1981. The purpose of the successful concert was to raise funds for new bleachers for the gymnasium at Oklee School.

Valley Housekeeping celebrates 20 years



Julie Smuda, director of Valley Housekeeping, a program of the Tri-Valley Opportunity Council, Inc., says the program now has more than 80 housekeepers and over 400 clients in Pennington, Polk and Norman counties. Valley Housekeeping recently celebrated 20 years of service to seniors in the three counties.

Valley Housekeeping, a program of the Tri-Valley Opportunity Council, Inc., celebrated 20 years of providing service in northwestern Minnesota with a staff recognition June 25 at the Mt. St. Benedict meeting center in Crookston.

From household chores to errands like buying groceries and even baking, Valley Housekeeping has helped hundreds of clients in the three-county area of Polk, Pennington and Norman counties to remain independent in their own homes.

"We now have more than 80 housekeepers assisting more than 400 seniors," states Julie Smude, director of the program. "And we are expecting further program growth as the nation looks at the needs of the elderly and ways for older Americans to maintain their dignity and independence."

Valley Housekeeping originally began in 1976 as a chore service sponsored with a grant from the Region I Area Agency on Aging.

"We started out as Valley Chore Service in Crookston and Beltrami," Smude said. "Our goal was to give people who were elderly or who were physically or emotionally challenged a chance to maintain their independence by giving them a hand with household chores.

"The help we provide gives elderly homeowners the assistance they need to maintain their investment, improve their living environment and break the barrier of isolation too many elderly Minnesotans face daily. So many of our clients are homebound. Valley Housekeepers really brighten their day and help them manage their homes without taking away their independence."

While Valley Housekeeping is a huge undertaking, Smude says, it runs smoothly thanks to the coordination of program assistants Richard Moronez-Jensen and Brenda Bozyk and area coordinators Judy Johnson in Thief River Falls, Mary Scott in eastern Polk county and Ruth Hoffman in Ada.

"Our program assistants work with clients and staff and maintain day to day operations," she said. "The area coordinators make home visits and assure that the needs of seniors are being met."

Smude said that services are administered by the Tri-Valley Opportunity Council, along with a grant from the Northwest Minnesota Area Agency on Aging, county support and donations from clients themselves.

"Our referrals often come from families, from other programs within the Tri-Valley agency and from county social service offices," the director added. "Although no one is charged for services, and no one is turned away, many seniors donate toward the cost of housekeeping and donations have really made program growth possible."

Dick Wittenberg appointed Captain at TRF Highway Patrol Headquarters

Capt. Dick Wittenberg has been appointed to take over the responsibilities of Captain at the Highway Patrol headquarters in Thief River Falls. Capt. Wittenberg replaces Capt. Stack who was recently transferred to headquarters in Arden Hills.

Capt. Wittenberg has been stationed in Thief River Falls for the past three years. His last assignment prior to the Thief River Falls station was in Arden Hills.

Thirty-six-year-old Capt. Wittenberg is originally from Gunvick. Wittenberg noted that there has been a lot of transition at the Thief River Falls station in the past few years. Wittenberg said since he is originally from this area he knows what to expect in terms of weather and distances and is comfortable with the assignment. Wittenberg said the station has been short staffed the last few years, but he hopes to promote some of the officers at the station to Lieutenant in the near future and solve the staffing problems.

Wittenberg has been with the Minnesota State Patrol since 1984.



Michelle Mathson



Reid Froiland

$22,000 scholarships go to Mathson and Froiland

Faculty Scholarships for $22,000 each have been awarded by Concordia College in Moorhead to Reid Froiland and Michelle Mathson, 1997 graduates of Lincoln high school in Thief River Falls.

Michelle is the daughter of Bruce and Shelley Mathson and Reid is the son of Barry and Susan Froiland.

Concordia College established the Faculty Scholarship in 1984 to recognize the combination of academic excellence in high school and the potential for outstanding contributions to the Concordia community. The scholarships are based on merit rather than financial need and are payable in annual installments of $5,500.

To be eligible for this award, students must have a high school class rank or test scores in the top 10 percent. Final determination is based on an essay, a faculty interview and demonstrated leadership and achievement in school, church and community activities.

Seventy students were selected this year from a pool of nearly 600 qualified applicants.

Concordia College is a four-year liberal arts institution of the Evangelical Lutheran Church in America and offers 80 majors in 40 academic areas and course work in 16 pre-professional programs.

Judy Yutrzenka is Carrier of the Year

(Continued from Page 1)

Oklahoma, and Paulette is married to Jeff Pearson and lives in Warroad. The Yutrzenkas also have seven grandchildren.

Judy is the daughter of Ervin and Ella Maruska of Warren and a graduate of Warren high school. She devotes most of her time to the Rural Letter Carriers Association but does serve on the Marshall County Park Board.

In addition to her rural carrier duties and service to the Rural Letter Carriers Association, for the past three years Judy has been a facilitator-trainer for the U. S. Postal Service's Quality of Work Life Process—a program teaching self esteem, pride in work and positive relationships to postal employees.

Life is filled with promises. We can help you keep them.

Financial security shouldn't be a hope. Neither should sending your kids to college or living a comfortable retirement. That's why at Farm Bureau we specialize in helping individuals, couples and families achieve their lifetime financial goals. And we can help you too. Call your Farm Bureau Agent today and learn how promises made can be promises kept.

"LIVING BESIDE YOU WORKING FOR YOU."



James Cwikla
311 LaBree Ave. N
Thief River Falls, MN 56701
681-2288

Farm Bureau Insurance
Farm Bureau Life Insurance Company
Part of Farm Bureau Financial Services



Minnesota Angus Queens Sunny Carlson of Thief River Falls (right) and Melissa Johnston of Houston participated in the 1997 Minnesota Junior Angus Field Day June 14 in Arlington.
—Photo Courtesy of American Angus Association

NDSU places area students on dean's list

North Dakota State University in Fargo placed a number of area students on its dean's list for the spring semester. To qualify, students must achieve a minimum 3.5 grade point average while carrying at least 12 class credits.

Included on the list are Laura Hapka, Argyle; Melissa Eck, Clearbrook; Katie Brumwell and Kevin Olson, Erskine; Nathan Carlson, Robert Gustafson, Jill Lenes and Jeremy Nesvold, Fosston; Jacki Schrader, Goodridge; Raquel Kilen and Mark Wilson, Greenbush; Lisa Berg, Eric Gustafson, Ingrid Moore and Brian Olson, Hallock.

Also Kristin Johnson and Daniel Nelson, Middle River; Tal Elseth, Newfolden; Paul Melby, Oklee; Stephen Berg, Amber Habstritt and Briget Sabourin, Roseau; Angela Klinker, Brenda Lutovsky, Lana Pittman and Kelly Swanson, Thief River Falls; Richard Adrian, Janelle Dau, Ann Ellerbusch and Lisa Sedlacek, Warren; Brian Kuklok and Sean Stodgell, Warroad.

New Pennington county extension educator gets award

Glenice Johnson, former assistant professor of sociology at the University of Minnesota Crookston (UMC), received the Distinguished Teaching Award at the recently Faculty and Staff Recognition Banquet. As of July 1, Johnson was appointed Pennington County extension educator specializing in community resources for the University of Minnesota Extension Service.

Johnson joined the UMC faculty in 1976 as an instructor in the home and family services division. In 1982 she was promoted to assistant professor in the arts and sciences division. She was responsible for classroom instruction in sociology, family relationships and social gerontology, plus floral design/flower shop management courses for the horticulture department.

She has taught Elderhostel sessions, provided in-service training, guest lectures and workshop sessions for area agencies and groups, served on various University committees, was faculty advisor to the Collegiate 4-H club and Multicultural club. She has developed curricular and programmatic changes and advised approximately 20 students annually.

In 1997 she was the campus nominee for the national "Service Learning Award" for incorporating community service into classroom projects and requirements.

Johnson has a bachelor of science in home economics education from the University of Minnesota, master of education in human development education from the University of Maryland, and master of arts in gerontology from the University of Northern Colorado.

Northwest District Extension Service Director Deborah Zak said, "Glenice is an excellent educator who uses a variety of teaching methods to hold the attention of adult learners."

Several of her colleagues indicated that she contributes to education leadership. Her leadership in the integration of genealogy, core components and vocational applications into education is shown through her work with the Crookston Campus, Northwest Technical college, and through collegiate 4-H activities.

"Glenice saw the ultimate benefits to our graduates if our institutional purposes could be clearly implemented across the curriculum. She was one of the first faculty to integrate the core components and shared her examples of 'how to' in presentations to other faculty on how to implement the components. Her work in that area is still outstanding. She has involved her students in projects that assess their progress in achieving the core components," said Marsha Odom, chair of the arts and sciences division.

From a graduate of her program at UMC, "I always felt that Glenice was a very effective teacher. The major class projects were innovative and pertinent to current issues within the scope of the class.



Glenice Johnson, who has been appointed Minnesota Extension Educator for Pennington County, recently received an award from the University of Minnesota at Crookston. She received the Distinguished Teaching Award. She was an assistant professor of sociology at the school.

Amateur talent urged to enter Warren contest

Talented amateurs from throughout the area are invited to enter the talent contest sponsored by the Warren Community Hospital and Home Auxiliary at 7 p.m. on Sunday, August 3, at the Marshall County Fair in Warren.

The fair association is offering a $200 first prize and $100 second prize with the first prize winner to be eligible to represent Marshall county in Minnesota State Fair competition.

Entries will be accepted from Marshall, Polk, Roseau, Kittson, Norman, Pennington and Red Lake counties. Persons with professional experience are not permitted to compete. Anyone who competed before may enter again, with the exception of those who have previously placed first in any county fair amateur talent contest.

All registrations must be made by Thursday, July 24, and each entry is restricted to a four-minute performance or one song. Mailed entries should include the names, addresses and telephone numbers of contestants, title of the number to be presented, accompanist (if any), and whether the entry is vocal, instrumental, dance or other.

Entries may be made with Joan Petersen at 661 North Central (phone 218-745-5460) or Diane Abrahamson, Rural Route 2 (phone 218-745-4042), both at Warren, MN 56762.

470 at music festival held at Old Mill Park

The music festival at Old Mill State Park on Sunday, June 29, attracted 470 people, according to Mary Broten, park director.

Musicians entertaining included Larry Johnson, New Hope Trio, Dolores Miesek and Kathy Rokke, Bill Wager and Friends, Deland Elseth, Robert and Steve Bruien, Arlynn Tunheim and Bruce Elseth, Eldon Moe and Boys and Earl Hanson.

Newfolden Lions Club sold lunch to raise funds for its various community projects.

On Sunday, July 27, a creamery picnic will be held at the park with free ice cream donated by Bridgeman's/Land O'Lakes. A vehicle permit is required to enter the park.

Huge SUMMER CLEARANCE
WATCH FOR THE RED TAG SALE!
25-75% OFF
• Books • Games • CD's • Cassettes • Used Videos
• Posters • T-Shirts • Children's Puzzles
• Rubber Stamps • Magnets • Mugs
• Home Decor • Gift Items • Cards
FALLS BOOK CO.
Located at 216 LaBree Avenue North, • 681-2381 • Thief River Falls

Water Testing Page 5
Takes place in the region

NORTHERN WATCH
"Northwest Minnesota's Re[...]

MINNESOTA HISTORICAL SOCIETY

Sports Pages 6-7
Roseau handles TRF

75¢ Newsstand Price

Postal Customer
BULK RATE
U.S. POSTAGE
PAID
PERMIT NO. 4
Thief River Falls, MN 56701

Volume 7, Number 28 | 324 Main Avenue North, Thief River Falls, MN 56701 | Saturday, July 12, 1997



WATCH AROUND THE REGION

Kathi Carlson

Polaris unveils Victory motorcycle

Roseau - Polaris Industries, Inc. provided a first look at its new Victory motorcycle recently.

The Victory is a made-in-the-USA heavy-weight cruiser which features a combination of looks, performance and sound. Looking like no other motorcycle on the market, the red and black Victory is designed with classic aviation, automotive and motorcycle styling.

Engines for the motorcycles will be built at the Polaris engine plant in Osceola, WI, and the motorcycle will be manufactured at the company's Spirit Lake, IA plant. *Roseau Times -Region*

Warroad youth competes in state competitions

Warroad - Donny DeMars of Warroad has already done something most high school students only dream about. The youth, who just completed the tenth grade, participated in three state competitions during the 96-97 school year.

In the fall, the cross-country team earned a trip to the state meet. The hockey team went to state, where they placed second. With spring came the track season and another trip to a state meet.

This year wasn't his first experience at a state competition either. Warroads hockey team won the state championship in 1996. Donny scored the final goal of the Championship game making him the youngest player to ever score a goal in a State Hockey Champion-ship game. *Warroad Pioneer*

Water on the rise

Gonvick - Many of the same people who coped with flooding homes in Grand Forks are also putting up with flooding at Pine Lake.

Docks, water craft and a variety of other items have floated away from their original places. A lost and found list will be posted at Sportsmen Lodge.

Holding tanks and electrical outlets are the greatest problem facing the cabin owners, and common sense is urged in dealing with the situation. *The McIntosh Times*

Marshall County not approved for CPR haying

Grygla - After much confusion, it has been determined that Marshall County is not approved for haying on CRP acres. It is, however, approved for grazing.

In order to be approved for haying, the county would have to suffer a 40 percent or greater loss in normal hay and pasture production and 40 percent deviation in precipitation levels for the four most recent months, plus the days in the current month before the date of request.

Marshall County has not met the requirements, and therefore, haying is not allowed. *The Grygla Eagle*

Rhubarb Country Field Day held in Kennedy

Kennedy - "Rhubarb Country" Field Day was held recently at the Nathan Johnson farm, rural Kennedy. A newly formed association of rhubarb growers viewed the crop, discussed varieties and growing problems and enjoyed a picnic supper. Approximately 20,000 pounds of rhubarb will be harvested and processed this year. This crop will be used to test the harvesting and processing methods, and to develop the market. *The Messenger*

(Continued On Page 3)

96th Pennington County Fair opens Tuesday

New carnival, professional bullride, Johnny Holm show, exhibits to be attractions

Another year older but always with something new, the Pennington County Fair in Thief River Falls will begin its 96th annual run when the Rogers Brothers Funland carnival opens at 5 p.m. Tuesday, July 15. Also featured that evening will be Gospel Music Night beginning at 6 p.m. at the bandshell.

"We're looking at Tuesday as sort of a preview night for the carnival," stated Floyd Erickson, past president of the county fair association who has been working on carnival and entertainment for this year's fair. "Tickets will be available for five dollars at the midway ticket office which will permit holders to unlimited rides from 5 p.m. until closing Tuesday."

Also available are a mega pass for $25 which permits unlimited rides Tuesday through Sunday, a full-day pass for $15 which covers any one day's afternoon and evening sessions, and a single session pass for $10 which will permit unlimited rides from noon to 6 p.m. or 6 p.m. to closing on any one day.

The extra session of rides on the mega pass is being offered by the fair board in response to a less than satisfactory carnival at the 1996 fair.

Mega passes and other carnival ride passes are available through Tuesday, July 15, in Thief River Falls at Arnold Avenue Store, Amoco 24, Erl's Market, SuperValu, Pennington Main, Seven-Eleven, Hugo's, Pennington Square and Petro Pumper and in St. Hilaire at Kruse In. One price armbands will be available at the midway July 15-20 at the regular price of $12 per session.

County fair attractions will continue through Sunday with the Johnny Holm Show in front of the grandstand at 7 p.m. Wednesday, July 16; area talent show at 7 p.m. and teen dance at 9 p.m. Thursday, July 17; Bullride 97 professional bullriding sessions at 7 p.m. Friday and Saturday, July 18 and 19; and the annual Jaycee Demolition Derby at 5:30 p.m. Sunday, July 20.

The Johnny Holm Band will perform at one 7 p.m. show Wednesday in front of the grandstand. Tickets will be $8 at the gate but may be purchased in advance for $6 at Kezar Music and Hugo's Supermarket. Errors regarding date and performance times for the Johnny Holm show were made on posters, in the county fair premium list and in some other fair advertising.

Entry day will be Thursday, July 17, beginning at 9 a.m. 4-H club conference judging will be held as exhibits are entered and entries will close at 3 p.m. *The Times* will take photos of 4-H Grand Champions beginning at 4 p.m. in the Huck Olson Memorial Civic Center. Photos of 4-H livestock, poultry, waterfowl and rabbit Grand Champions will be taken Friday beginning at 2:30 p.m. in the exhibit areas for those entries.

Entry day for open class exhibits will continue until 6 p.m. at the Huck Olson Memorial Civic Center and at the curling club building for flowers, crops and horticulture. All flowers must be entered by 5 p.m.

Free entertainment program at the bandshell begins at 2 p.m. Thursday, July 17, and will continue on an hourly schedule with the last show at 10 p.m. On Friday, Saturday and Sunday the entertainment program begins at noon. Performing this year are a magician, Matt Vorderbruggen band, J. Bobby Hamilton and country singer Key Lane (Friday through Sunday).

(Continued on Page 5)



The Johnny Holm Band will provide entertainment at the grandstand Wednesday, July 16, at the Pennington County Fair in Thief River Falls. There will be one show only, starting at 7 p.m. Early information in the fair premium list and on posters was incorrect. Holm has been dubbed the "Pied Piper of the Midwest" because of his ability to direct crowds into doing things they thought they would never do and enjoy. He conducts mass sing-alongs, dance lines and turns average citizens into stars for a night. His goal is to entertain, not to impress and to let his audience participate, not just watch. With his band backing him, Holm sings a variety of music adjusted for the crowd, ranging from rock and roll and his original songs to country rock and a show tune or two. He performs more than 40 college shows a year. Tickets are available in advance for $6 each at Kezar Music and Hugo's supermarket.

Top riders pay fees to enter Bullride '97

Some of the nation's top professional bullriders have paid their entry fees to enter Bullride '97 at the Pennington County Fair Friday and Saturday, July 18 and 19, according to the entry list released late Thursday night.

Heading the list is Ronny Kitchens of Kemp, TX, who won the Professional Bull Riders Association national championship last October. Other top names include Gilbert Carrillo, Adam Carrillo and Scott Doyle of Stephenville, TX; Australians Troy Dunn of Watauga, TX and Owen Dunn of Mena, AR; and Casey Gates of Miller, SD.

Also scheduled to ride here are several previous participants in Thief River Falls bullrides. David Lance of Amarillo, TX, who had a round-leading 82-point ride on Friday night last year, rode three of four bulls over two nights and went down the road $2,756.25 richer, has paid his fees to ride Saturday night.

Donald Owens of Choctaw, OK, who rode two bulls on Friday night last year and Curt Lyons of Ardmore, OK, who rode both his bulls on Saturday night in 1996, are both on the list, as is Randy Thornton of Roanoke, TX, who also finished in the money last year.

Although the list released late Thursday already is the best in the relatively short history of the local Bullride series, entries have been extended by the PBR to fill available positions. Open entries are also being accepted by the Bullride '97 secretary.

Texas dominates the list with 22 entries, followed by eight from Oklahoma, six from South Dakota and others from North Carolina, Arkansas, Arizona, Australia, Wyoming, Washington, Montana, Florida, Mississippi, Kansas and Missouri.

With the overall winner expected to pocket nearly $10,000 in winnings this year, competition should be at a high level. Top quality bulls again are being provided by the David Bailey Rodeo Company of Tahlequah, OK.



Ray Wiley, who will be one of the bullfighters at Bullride '97 at the Pennington County Fair July 18 and 19, currently leads the Wrangler Bullfight Tour standings. In 25 rounds of competition he has scored 16 first, six second and three third place finishes.

Wrangler Bullfight Tour leader to fight bulls at Bullride '97

Put a man in an arena with an agitated, aggravated and animated 2,000-pound bull and ask yourself which one might be expected to be in control of the situation. If you picked the bull, you wouldn't get to first base in the Wrangler Bullfight Tour.

"It's all about being in control of the bull," says Ray Wiley of Greenwood, LA, who will be one of two bullfighters protecting cowboys at Bullride '97 Friday and Saturday, July 18 and 19, at the Pennington County Fair in Thief River Falls.

Wiley ought to know. He has been such a consistent performer and is leading the Wrangler Bullfight Tour by such a wide margin that many believe he is a cinch to enter the national finals in first place.

On the Wrangler tour, three bull-

(Continued On Page 2)

Program nets training and plane for TRFTC

A new program announced last Friday by the Minnesota Job Skills Partnership will result in the aviation mechanics program of Northland Community and Technical College receiving upgrade training for its instructors and an additional large aircraft for student instruction.

The program was announced last Friday in Duluth and will include $400,000 in funding from the Job Skills Partnership and $1,275,000 from the private sector—principally Northwest Airlines, which stands to benefit the most from the program's results.

"What we will get out of the program," says Jeff Buzzell, director of aviation for NCTC, "is money for an additional instructor for 18 months and a DC 9-10 airplane from Northwest to use in our training courses. The plane is expected to be flown in here later this month.

"In addition," Buzzell said, "the students that are trained under the program will be given the first priority for job interviews with Northwest Airlines."

Buzzell said the allocation of funds for an additional instructor will permit other instructors on staff to be trained in Northwest Airlines facilities on the additional skills Northwest needs in its employees. The local instructors will then write the curriculum to be incorporated into the Thief River Falls program.

The DC 9-10 to be received by the local aviation program will be housed in the instructional hangar at the Thief River Falls regional airport, where it will join the Model 727 aircraft already there.

"Acquiring the DC 9-10 will enhance our instructional program," noted Dr. Orley Gunderson, president of NCTC and a strong promoter of the aviation mechanics course. "No other college in the nation can claim having two large transport aircraft and a state-of-the-art facility such as ours."

A new program announced last Friday by the Minnesota Job Skills Partnership will result in the aviation mechanics program of Northland Community and Technical College receiving upgrade training for its instructors and an additional large aircraft for student instruction.

The program was announced last Friday in Duluth and will include $400,000 in funding from the Job Skills Partnership and $1,275,000

(Continued On Page 9)

Jack Sundrud returns to Oklee from Nashville, TN

by Kathi Carlson
Northern Watch Reporter

You can take Jack Sundrud out of the country, but you can't take the country out of Jack Sundrud.

Sundrud, home from Nashville, TN for his 30-year class reunion at Oklee School, proved the point on Sunday evening when he performed for approximately 260 old friends and neighbors at the Oklee School gymnasium.

One might think that someone who has rubbed shoulders with some pretty big dogs in Nashville would be a bit stuck on himself. Instead, Jack's boyish grin and warm hug were as genuine as they were before he went to live in "Music City, USA" 15 years ago.

Jack's musical career began while he was still in high school when he performed with four teenagers from Thief River Falls — Steve Lehr, Al Shirley, Marv Carlson and Larry Johnson — as *Back Street Journal*. They were a popular regional band who toured Minnesota, North Dakota, South Dakota and much of Canada in an old converted school bus. They recorded one record, and "Ain't Too Proud to Beg" was chosen as Winnipeg radio station CKRC's pick-hit-of-the-week. With the war in Viet Nam in full swing, a couple of the band members were drafted, and that put an end to the musical careers of all but Jack.

Jack went on to perform with the popular Bemidji-based *Podipto*. From there, he went to Fargo where he worked with a number of musical groups including *Old Socks, New Shoes* and *Johnnie Holms*. He also did some solo work before going to Nashville in 1981.

Today, Jack writes songs and is

(Continued On Page 2)



In Oklee for his 30th high school class reunion, Jack Sundrud performed at a benefit concert on Sunday, July 6 at the Oklee School gymnasium. A veteran musician, Jack has lived and worked as a performer and songwriter in Nashville, TN since 1981. The purpose of the successful concert was to raise funds for new bleachers for the gymnasium at Oklee School.

PRICE MELT DOWN

SAVE UP TO 50% NOW!

SUMMER MERCHANDISE

MARK DOWN

Boys' and Girls' 2-PC SHORT SETS Starting At $11.99

Select INFANT WEAR 20-30% OFF

WE HAVE THE LARGEST SELECTION OF SWIM SUITS. THEIF RIVER FALLS T-SHIRTS AND BAPTISMAL OUTFITS.

Young Impressions

151 Third Street East Thief River Falls, MN 681-8382

SUMMER SIZZLER CLEARANCE SALE

PRICES ARE MELTING 25% TO 60% OFF SUMMER FABRICS!

Starts Tues., July 8th 9 a.m.

Got an idea? Serge it!

Annette's Fabrics

Newsom Mall/Mews 218-681-3501 312 3rd Street East Thief River Falls, MN 56701

$50.00 Off White Supplies Limit

Wrangler Bullfight Tour leader to fight bulls at Bullride '97

(Continued from Page 1)

The 33-year-old Wiley started bullfighting 14 years ago but was away from the business from 1985 until 1990. In the first year back he was selected as the bullfighter for the Louisiana Rodeo Association Finals in Shreveport.

In May of 1991 he went to work for the Harlem Rodeo Company and worked hundreds of performances, including fifteen in a row. He was a member of 10 rounds for the season-ending tie-breaker for the National Finals and made two in 1991 for first place, $578 for second and $284 for third.

In his first 25 rounds, Wiley has a record of 16 firsts, six second and three third place finishes. He will compete for 30 qualifying fights. He competed in 30 qualifying fights and won 19 fights in 1996.

The 33-year-old Wiley started bullfighting 14 years ago but was away from the business from 1985 until 1990. In his first year back he was selected as the bullfighter for the Louisiana Rodeo Association Finals in Shreveport.

In May of 1991 he went to work for the Harlem Rodeo Company and worked hundreds of performances, including fifteen in a row. He was a member of the Professional Rodeo Cowboys Association (PRCA) Great Lake Circuit Finals in Louisville, KY. in 1991 and 1992.

Since bullfighting in Wiley's way of making a living for himself, his wife Stacy, his son Cole Curtis and son Sam, his career has been one of ups and downs. He has had to postpone for family trips. He says it is most romantic to be made in the fall of competition, but Wiley still insists that "protecting cowboys is the thing." Sometimes that means having to be exposed to the bull to keep him from hooking a cowboy. A cowboy always comes first.

"I think I'm better prepared this year," he said about the reasons for his 1997 success. I found I needed to wear glasses when fighting bulls. With better vision and more and more experience, I'm a much better bullfighter than I did before and my timing is better.

"I always work facing the bulls and try to stay squared up with them. I've been lucky that I've been able to take and keep my best fighting gear a ball if the opportunity is right, but Wrangler bullfights are not bull-jumping contests. The judges want to see you in control."

Wiley is hoping he gets the chance to exhibit that control at the National Finals in December in Las Vegas, NV. The top six bullfighters in terms of total money won during the year will each make four appearances in the national competition.

This will be the first time Wiley has worked with Tom Glass, the 1991 Bullride Champion. Glass will make their home in Bemidji.

Typical of all small town gathering, lunch was served after the meeting. The menu consisted of a hot dish, with assortment of the pasta, friends, sausages& saukers and anything else that could be thrown in two of his trees.

The friends who had known him a long time didn't see a lot of Wiley in the 1985-1990 period because he wasn't bullfighting. They were surprised by his wage presence. The fun also he hadn't been affected by the world of entertainment. Wiley's daughter, Jessica, a little town in his mind still believes that a standout of Nashville, Tennessee.

Appearing first at the benefit on Friday night, Sundrud will be back on Saturday night and will perform during the summer months. He has a full-time occupation in Maryland where he devotes his time to songwriting and recording. John entertained the audience with original songs and a medley of songs by other popular country tunes, accompanying himself on the guitar, harmonica and piano.

The human performance by Jack Sundrud was a combination of songs he'd written himself and with country instrument with emphasis on guitar about his childhood in Cedar and further days in the music business.

The crowd laughed as Jack commented about how his dad's hair is now longer than his own. They also heard a song about Sundrud's old friend, from the Bend Street Journal, Steve Lehr and Marv Carlson, who had traveled, along with other friends from Thief River Falls, for the concert. They wound tours from the corners of their eyes as Sundrud performed a song he'd given work "Little Known to Boy Mind," a song he wrote about Chloe.

Jack expertly accompanied himself on the acoustic guitar, and his voice was strong and clear. He also performed his song "Hey Vocal Group" from the album Jack Sundrud Live.

Sundrud is a prolific writer, according to his own songs. Jack and collaborates with other writers.

Jack is the son of Oscar and Irma Sundrud of Thief River Falls. He graduated from TRF Falls High School in 1971. The older Sundrums now make their home in Bemidji.

Sundrud has plans to return to Crookston for the reunion of the class of 1972, a celebration that comes around every five years. Sundrud's most recent concert to make Sundrud's Ive been in the Oklee School gymnasium. He gets friendly acceptance.

Appearing first at the benefit on Friday night, Sundrud will be back on Saturday night and will perform during the summer months. He has a full-time occupation in Maryland where he devotes his time to songwriting and recording. John entertained the audience with original songs and a medley of songs by other popular country tunes, accompanying himself on the guitar, harmonica and piano.

Jack Sundrud returns to Oklee from Nashville, TN

(Continued from Page 1)

Sundrud's performance by Jack Sundrud was a combination of songs he'd written himself and with country instrument with emphasis on guitar about his childhood in Cedar and further days in the music business.

The crowd laughed as Jack commented about how his dad's hair is now longer than his own. They also heard a song about Sundrud's old friend, from the Bend Street Journal, Steve Lehr and Marv Carlson, who had traveled, along with other friends from Thief River Falls, for the concert. They wound tours from the corners of their eyes as Sundrud performed a song he'd given work "Little Known to Boy Mind," a song he wrote about Chloe.

Jack expertly accompanied himself on the acoustic guitar, and his voice was strong and clear. He also performed his song "Hey Vocal Group" from the album Jack Sundrud Live.

Sundrud is a prolific writer, according to his own songs. Jack and collaborates with other writers.

Jack is the son of Oscar and Irma Sundrud of Thief River Falls. He graduated from TRF Falls High School in 1971. The older Sundrums now make their home in Bemidji.

Sundrud has plans to return to Crookston for the reunion of the class of 1972, a celebration that comes around every five years. Sundrud's most recent concert to make Sundrud's Ive been in the Oklee School gymnasium. He gets friendly acceptance.

Appearing first at the benefit on Friday night, Sundrud will be back on Saturday night and will perform during the summer months. He has a full-time occupation in Maryland where he devotes his time to songwriting and recording. John entertained the audience with original songs and a medley of songs by other popular country tunes, accompanying himself on the guitar, harmonica and piano.

GREAT SPECIALS!

Erl's Picnic Basket Special

ERL'S BROASTED CHICKEN Delicious 1/8 Pc. $6.59 1/4 Pc. $9.99 1/2 Pc. $12.99

COLE SLAW $1.79 lb.

POTATO SALAD $1.89 lb.

SUMMER FRESH PASTA $1.99 lb.

BROASTED 16-PC. CHICKEN 1-Lb. Potato or Macaroni Salad 1-Lb. Broasted Potatoes 1-2-Liter Bottle Pop $18.99

Brd. Chicken Now Available TO Go!

TRY OUR NEW MARINATED MEATS

CORNER DELI

ERL'S

Change made in Fiakka schedule at Cultural Fest

Appearance of the popular Fiakka Ukrainian Dance Ensemble from Winnipeg, Manitoba, at the Pioneer Days has appears on the Saturday schedule for the All Nations Cultural Festival in St. Hilaire, according to organizer Ed Lepine of Thief River Falls.

The group will open the Saturday program at 11 a.m. instead of appearing at 2:30 p.m. as listed on the schedule. Sessions Latina, Mexican singers and musicians, will exchange places on the schedule with Fiakka.

The Ukrainian group will perform Saturday morning, return to Winnipeg for a performance there and then be back in St. Hilaire for its scheduled 6:15 p.m. appearance Saturday at the festival grounds. The group will perform again on Sunday afternoon from 1:30 to 2:30 p.m.

FOR ALL YOUR PRINTING NEEDS...

The Times

224 Main Ave. N. • 681-4400 • Thief River Falls

Huge SUMMER CLEARANCE

SAVE AN ADDITIONAL

10-25% OFF

THE ALREADY LOW MARKED CLEARANCE ITEMS

• Books • Games • CD's • Cassettes • Used Videos

• Posters • T-Shirts • Children's Puzzlers

• Rubber Stamps • Magnets • Mugs

• Home Decor • Gift Items • Cards

REGISTER FOR $50 GIFT CERTIFICATE. DRAWING WILL BE HELD SATURDAY, JULY 26TH!!

FALLS BOOK CO.

Located at 216 LaBree Avenue North, • 681-2381 • Thief River Falls

Hallmark Keepsake Ornament Premiere

Saturday, July 19

You're invited to the 5th annual Hallmark Keepsake Ornament Premiere and the unveiling of over 200 new and exciting ornaments.

Premiere exclusive Merry Minkstocks® and "Snowbear Sooner"— available while supplies last.

Hallmark

LORI'S HALLMARK

681-8106

3RD & LaBREE AVENUE THIEF RIVER FALLS MN

WATCH AROUND THE REGION

Karlil Carlson

Class of 1922 represented at Crookston All-City School Reunion

Crookston - In 1922, the Great War was over, Warren Harding was President, the Lincoln Memorial was dedicated and women called flappers were the rage. Remember the flapper? At the "Last Age," In Crookston, 54 graduates received diplomas from Crookston High School.

One of the members of that class, Wynnedell Ellen Nelson, 93, well attired Crookston All-City School Reunion this weekend.

Edna received her elementary education in country schools near her home on a farm near Fisher. She was a member of the Crookston Normal School and graduated from there in 1924.

Described as a prolific writer, Sundrud has released 11 songs, working as a "school bag." While much of today's country music is beyond the reach of the youth, Jack's influences have come from his vast collection of records. Many of Jack's songs have been recorded by 45hunter, The Audio, Steve Dudley and others. Clark's Blood," recorded by 45hunter, reached number 25 on the charts and was nominated for "Gospel Song of the Year" by the Gospel Country Music Association, in addition to writing his own songs, Jack also collaborates with other writers.

Jack is the son of Oscar and Irma Sundrud of Thief River Falls. He graduated from TRF Falls High School in 1971. The older Sundrums now make their home in Bemidji.

Sundrud has plans to return to Oklee for the reunion of the class of 1972, a celebration that comes around every five years. Sundrud's most recent concert to make Sundrud's Ive been in the Oklee School gymnasium. He gets friendly acceptance.

Appearing first at the benefit on Friday night, Sundrud will be back on Saturday night and will perform during the summer months. He has a full-time occupation in Maryland where he devotes his time to songwriting and recording. John entertained the audience with original songs and a medley of songs by other popular country tunes, accompanying himself on the guitar, harmonica and piano.

Central Baiter cleared of child labor violations

Greenbush - The $12,500 pre-sentencing Grand Forks County Court Judge Kenneth Jorgenson of Lakes' last September for child labor violations, has been withdrawn.

Allegedly, Central Baiter allowed five 15 to 17-year-old employees to work more hours and other more tasks prohibited for use by minors.

Officials at Central Baiter maintain that the infractions were committed in a student-learner program, and that allowed them to violate the law. The company, however, later officials say the program did not qualify for child labor exemptions. Still, the penalty was withdrawn after further investigation found no violations.

The Tribune

DEATHS

Sherryll J. Irvine, 62

Hallock, Co., Sherryll J. Irvine, 62, died Sunday, July 6, 1997 of a heart attack at a Hallock hospital.

Arrangements are with Black Cooper Steiner Funeral Home in Hallock, CA.

A complete obituary will be found in the next issue of The Times.

Advertising Doesn't Cost IT PAYS The Times WATCH

For All Your TELEPHONE & PAGING NEEDS

★ SALES ★ SERVICE ★ INSTALLATION

KEYPAGE Cadillac 2000

VIDCOM TELEPHONE CENTER 216 Pennington Ave. S. (Two Convention Bldg.) Thief River Falls, MN

Call: JIM HAHN at 681-5921

The Quilt Hus

in the Courthouse Commons (Old Courthouse)

It's All Here!

• Hundreds of Fabrics • Patterns • Unique Gifts • Inspiration • Sergers • Sewing Machine Repair.

• Notions • Thread • Books • Bernina Sewing Machines • Decos

Stop in and check us out!

Roseau County Fair Special

30% off BERNINA

Nothing even like a Bernina ...Nothing

One week only - July 14-July 19, 1997

Stop by for a treat!

Test drive one of our new sewing machines, sergers or embroidery machines.

216 Center Street West, Roseau MN 56751 • 218-463-0330

Store hours: M-F 10 a.m.-5 p.m.; Thurs. 10 a.m.-7 p.m. & Sat. 10 a.m. -3 p.m.

ATTENTION: Patients of Thief River Falls Chiropractic We Have A New Location...

1305 DALE STREET, TRF Behind The Ammo 94 Station In The Former ASCPSA Building

Thief River Falls CHIROPRACTIC

1305 Dale St. • 681-1565 • Hrs: Mon-Sat 8 a.m.-5 p.m.

BRIDAL SHOWER

Shelly Holland Ceremonies

Tuesday, July 15 • 7 p.m.

United Methodist Church, TRF (Fireside Room)

Family and friends welcome - attend!

New Large Arrival of Styles Watches & Clocks Over 250 Items

DIAMONDS & DESIGNS

Diamonds • Watches • Jewelry • Gifts

Ph. 218-681-3501 • 312 3rd St. E. • Thief River Falls, MN

Classified Advertising

SUMMER ROSE SPECIAL

Give someone goosebumps in the middle of summer.

ROSES $20.00 a dozen wrapped Cash n' Carry

Mon. - Fri. 9:00 A.M.-5:30 P.M. • Saturday 9:00 A.M. - 3 P.M.

Hall's Floral, Inc.

508 Main Ave. N. 681-1940 Thief River Falls, MN

TOI'S STUDIO FOR HAIR

203 LaBree Ave. N. • 681-8788 • Thief River Falls

AVEDA • NIOXIN • JOICO • BROCATO

$5.00 OFF Perm, Cut w/Coupon OR

$5.00 OFF Color and Cut w/Coupon

Toi's Shoes For Him • 306 LaBree Ave. N., Thief River Falls

THE CLASSMATES

Celebrate YOUR FREEDOM!

SEE COUNTRY HEALTH FOR YOUR POWER MOBILITY NEEDS!!

Country Health HOME MEDICAL EQUIPMENT SERVICES

322 LaBree Ave N. Thief River Falls, MN (218) 681-8214 1-800-545-8678

"Service Is The Difference!"

ACE Hardware Bridal Registry

Thief River Falls

Saturday, July 12 Saturday, July 19 Saturday, July 19

Saturday, July 26 Saturday, Aug. 2 Saturday, Aug. 9

7.00% Callable Corperate Bonds

Is your money working this hard?

• Interest paid monthly
• Callable beginning 7/10/98 @ 100
• AAA-rated by Standard & Poor's

*Yield, offering price and availability subject to change without notice. Yields and market value may decline if sold prior to maturity.

Call Or Stop By Today.

Marlin Erie Jon Larson 101 3rd St. E. Suite 1 Thief River Falls, MN 56701 218-681-6200 1-800-294-6705

www.edwardjones.com

Edward Jones

Member SIPC

THIEF RIVER FALLS JCPENNEY

Pre-Season Sale

STARTS FRIDAY, JULY 11TH

SAVE ON All Denim Jeans For The Family

25% OFF Misses Career Separates Worthington

20% OFF Ladies' Handbags

20% OFF Ladies' Dresses

20% OFF All Zonz® Apparel For Girls And Boys

30% OFF All Black Hills Gold® Jewelry

25%-50% OFF Fashion Jewelry

25% OFF Junior Tops

DON'T MISS THE PRE-SIDEWALK SAVINGS ON SUMMER ITEMS!!

CRAZY DAY IS SATURDAY JULY 26TH!!

JCPenney I LOVE YOUR STYLE

STORE HOURS: Monday - Friday 9:00-9:00 Thursday 9:30-9:00 Saturday 9:00-6:00 Sunday Noon-6:00

Thief River Falls • 681-1845

CRAZY DAYS
SATURDAY, JULY 26
7:00 AM.-7:00 P.M.
THIEF RIVER FALLS

YOUR INDEPENDENT HERBALIFE DISTRIBUTOR
FOR PRODUCTS CALL
218-597-2774



Give Her A Call!
Love, Ron, Mark & Bruce!



In honor of Century Farm there will be an
OPEN HOUSE
at the
Walter Lunsetter Farm
1/2 mile east and 1-1/4 miles south of Gatzke
Sunday, July 20, 2-4 p.m.
All friends and neighbors are welcome to attend.

Planned Parenthood
Serving Northwestern Minnesota
Minnesota For Over 39 Years
Birth Control and Pregnancy Testing
Affordable Professional and Confidential Care In Thief River Falls and Karlstad
Medical Assistance and Aware Grad Accepted
Serving All Income
FOR AN APPOINTMENT CALL
681-7585 or 1-800-303-7585
IN THIEF RIVER FALLS
Open Monday through Thursday
Call for an appointment.

Mary Kay COSMETICS
The Cosmetic That's More Than It Cover-Up
Sales Day Mail or Delivery Service Available
Facials, Glamour Make-Overs And Color Logic Consultations Are Always FREE.
PATTI OSOWSKI
© 681-6750
Mary Kay Cosmetics, Inc. © 1995
Call for an appointment.

Home Lumber Co of TRF
"Home Of Lower Prices!"
1930 Hwy. 59 Southeast Thief River Falls, MN 681-2228
SALE ENDS 7-26-97
Store Hours: Mon.-Fri. 7:30-5:30 Sat. 8-12

CARPETING
LEVEL LOOPS STARTING AT $4.79
SHORT PLUSHS STARTING AT $6.79
BERBERS STARTING AT $6.99
SUMMER FLOORING SALE!
You Save When You CASH-N-CARRY
REMNANTS LARGE SELECTION TO CHOOSE FROM
TARKETT VINYL FLOORING
TWENTY/TWENTY $12.49
PREFERENCE $5.99
HOME LIFE STARTING AT $11.99
LIFE TIME STARTING AT $16.29

Something Special from GRABER
It's a Cellular Celebration with up to $50 in Rebates on Graber
CRYSTALPLEAT® Petal soft, double cell shades and Maestro™
The Value Leader in Single Cell Shades
50% OFF RETAIL PRICE
SALE! $50 Rebate
CUSTOM DRAPERIES By Michelle
204 Main Ave. N • 218-681-1404 • Thief River Falls, MN

SOUPCON
Sherry LeCointre

Here's a cool, crunch summer salad that makes a full meal.
SPINACH CHICKEN SALAD
3 cups cubed cooked chicken
2 cups green grape halves
2 cups celery
2 cups packed raw spinach
2 1/2 cups sliced celery
1 cup sweet-sour pain, cooked and drained
(6-ounce) jar marinated artichoke hearts, drained and quartered
1/2 large cucumber, diced
3 green onions with tops, sliced
Dressing
1/2 cup vegetable oil
1/4 cup sugar
1/4 cup white wine vinegar
2 tablespoons soy sauce
1/2 teaspoon dried mixed onion
1 teaspoon lemon juice
2 tablespoons minced fresh parsley
In large bowl, combine chicken, grapes, celery, spinach, celery, artichoke hearts, cucumber and green onions. Cover and refrigerate.
Combine all dressing ingredients in jar or small bowl. Mix well and refrigerate.
Just before serving, pour dressing over salad and toss.

Serve these tasty things with a nice little salad and you have a meal - just be sure to make plenty.
BARBECUED SHRIMP
1 tube (10 ounces) refrigerated buttermilk biscuits
1 pound hamburger
1/2 cup ketchup
3 tablespoons brown sugar
2 tablespoons lemon juice
1/2 teaspoon chili powder
1 cup (4 ounces) shredded cheddar cheese
Separate dough into 10 biscuits. Flatten into 3-inch circles and press each into bottom and up sides of greased muffin cups. Set aside.
In skillet, brown hamburger and drain.
In small bowl mix ketchup, brown sugar, vinegar and chili powder; stirring smooth. Add to meat and mix well.
Fill each biscuit mixture in muffin cups, using about 1/4 cup for each "muffin." Sprinkle with cheese.
Bake at 375 degrees for 18-20 minutes or until golden. Cool for 5 minutes before removing from tins and serving.

This is a good dish to whip up when company comes - it will serve a bunch!
BAKED SPAGHETTI
1 big chopped onion
1 cup chopped green pepper
1 tablespoon margarine or butter
1 (28 ounce) can tomatoes with liq uid cut up
1 (4 ounce) can mushrooms, drained
1 (2 1/4 ounce) can sliced ripe olives, drained
2 teaspoons dried oregano
1 pound hamburger, browned and drained
12 ounces spaghetti, cooked and drained
2 cups (8 ounces) shredded cheddar
1 (10 3/4 ounce) can cream of mushroom soup, undiluted
1/4 cup water
1/2 cup grated Parmesan cheese
In large skillet, saute onion and green pepper in butter until tender. Add tomatoes, mushrooms, olives and oregano. Add hamburger and simmer, uncovered, for 10 minutes.
Place cooked spaghetti in greased 9x13 inch baking dish. Top with half of the meat mixture, then sprinkle with 1 cup of cheddar cheese. Repeat layers.
Mix soup and water until smooth and pour over top. Sprinkle with Parmesan cheese.
Bake, uncovered, at 350 degrees for 30-35 minutes until heated through.

Serve something light and refreshing with any of the above recipes - here's an idea - fast, easy experiment and exchange some of the canned fruits for fresh now when the fresh are available:
FLUFFY FRUIT SALAD
2 (20 ounce) cans crushed pineapple
2 cups sugar
2 tablespoons flour
2 eggs, lightly beaten
16 ozs orange juice
1 tablespoon lemon juice
2 tablespoons vanilla
1 pint whipping cream, whipped
2 (11 ounce) cans mandarin oranges, drained
2 bananas, sliced
1 cup miniature marshmallows
In saucepan, mix sugar, flour, eggs, orange juice, lemon juice and oil. Bring to a boil and boil for 1 minute. Cool. Add pineapple. Remove from heat and cool.
In salad bowl, combine pineapple, fruits cocktail, oranges and bananas. Fold in whipped cream and the cooled mixture. Chill for several hours and be sure to refrigerate leftovers.

ACE HARDWARE
THIEF RIVER FALLS
OPEN 8:00 A.M. 9:00 P.M.
ACE BEST BUY!
HURRY WHILE SUPPLIES LAST DURING JULY!
45.88 6' Fiberglass Step Ladder
1.99 Ea. Krylon Enamel Spray Paint 12 oz. assorted colors
10.88 10' Oscillating Dark Fan 2 speed push-button control. Durable plastic grille. Sturdy metal base.
2.77 Citronella Wax In Metal Bucket Citronella wax is an environmentally safe way to ward off pesky bugs and insects.
19.99 5-Gallon Water Cooler
33.¢ Ea. Ajax Polishers' Cleanser 14 oz. Limit 3.
QUICK EASY, IN A CUT
Hardware
THIEF RIVER FALLS • 681-2064

NORTHERN WATCH
John P. Mattson Publisher
Merrie Lundin Editor
David Hill Associate Editor
Mike Lundgren Sports Editor
Kathi Carlson Reporter
Denise Laymon Sales Representative
Jeff Zmarzlik Advertising Representative
Dollie Larive Advertising Representative
PRINTED WITH SOY INK
Printed on Recycled Paper Consisting at Least 70% Fibers From Paper Recycled by Consumers

The Northern Watch is published weekly every Friday and distributed to over 22,000 homes in Thief River Falls and the surrounding area. The Northern Watch is published in conjunction with The Times. The Watch is published every week Tuesday.

SUBSCRIPTION RATES
Pennington, Red Lake, Marshall, Polk and Clearwater Counties ..$24.00 Per Year
All Other Counties in MN ..$27.00 Per Year
With $27.50 Coda ..$29.00 Per Year
Elsewhere in the U.S.A. ..$40.00 Per Year
U.S. Armed Forces ..$20.00 Per Year
Student Rate, 9 Months ..$20.00 Per Year

The Northern Watch shall not be liable for slight changes or typographical errors that do not lessen the value of an advertisement. The Northern Watch's liability for errors or omissions in connection with an advertisement is strictly limited to publication of the advertisement in any subsequent issue or the cost of only that portion paid for the advertisement.

A Publication of
The Times
324 Main Avenue North
P.O. Box 100
Thief River Falls, MN 56701-0100
Telephone: (218) 681-4450
Fax: (218) 681-4455
e-mail: nwatch@nwatch.com
http://www.nwatch.com

Prices
ALTERNATE DELIVERY SYSTEM

96th Pennington County Fair opens Tuesday

(Continued from Page 1)

To provide funding for the free entertainment in the bandshell, the fair board is conducting a raffle with the drawing to be held Saturday, July 26, at 9:30 p.m. at the fairgrounds. Winners need not be present. Tickets at $10 each are available from fair board members. Top three prizes include a Polaris 4-wheel drive ATV from Hubert's Outdoor Power Sports, a Craftsman riding mower from Sears retail store.

Other prizes include an eight horsepower Toro snow blower, John Deere weed trimmer, gas grill, homemade quilt, $100 cash or free admission and $50 cash at Home Value.

A summary of daily attractions includes the following:

Tuesday, July 15
Open class exhibits.

Rogers Brothers Portland opens at 5 p.m. Gospel Music Night at the Grandstand with Jim Hamre at 6 p.m., Trochtman Family, 6:20, Lisa Swanson, 6:40, Terry Hicks and Robin Ann, 7:00. "Straight From the Heart" with Jeff Hanson, 7:20, Kelsey Kaldor, Hallmark Kids, Diane and Mitchell Johnson, 8:20, Richie Family, and 8:40, Trinity Trio.

Willie there is no admission to the fairgrounds throughout the fair, a charge is made for ride wristbands.

Wednesday, July 16
Rogers Brothers Portland opens at 12 noon. Johnny Heins Band performs at 7 p.m. in front of the grandstand and 4-H and open class dog shows will be held at the Pennington County Civic Center. Mini-tractor pulling competition will take place at 8 p.m. on the north end of the grounds.

Thursday, July 17
"Entry Day."

Entry clerks for 4-H and open class exhibits will be on duty from 8 a.m. to 8 p.m. Rogers Brothers Portland at the grandstand at 5 p.m. Pennington County 4-H Dairy Promo Schoonover car club will have a show and display from 3 to 10 p.m. and the talent show will begin at the grandstand at 7 p.m. followed by a team dance at 9 p.m.

Friday, July 18
"Judging Day."

Judging of exhibits at 9 a.m. for 4-H livestock and open class. The parade and bandshell will open at 12 noon. Senior citizen program will begin at 1 p.m. in the exhibit building with "Memories" entertainment group. Under the direction of Lois Lee of Thief River Falls in memory of Ronald Swanson.

First version of Bullshit '97 will start at 7 p.m. in front of the grandstand with members of the Florbela Lions Club serving as judges. Rogers Brothers Portland and parade award qualifying for the national PBR finals in Las Vegas, Nev. There are $12 for adults and $4 for children 12 and under at the gate. They are available at $10 and $6 in advance.

Pre-fair entertainment will include Prairie Pioneers and Bill's Markos. Also available in advance only is a special $25 family ticket.

Performing before and after the parade will be the popular local band Soulstorm.

Saturday, July 19
"Fun Day."

4-H and open class show and 4-H and open horse show will begin at 9 a.m. with the KKAQ mascot competition at 11 a.m. Bandstand and midway will open at 12 noon.

Mini-tractor pulling competition will take place at 7 p.m. in front of the grandstand with a new set of rules and a new pick of backing bulls. Saddlesoaper will also perform in front of the grandstand.

Sunday, July 20
"Family Day."

Open horse show registration begins at 8 a.m. with halter classes starting at 9 a.m. Rogers Brothers Portland and the free entertainment in the bandshell at 1 p.m.

Pedal tractor pulling competition at noon will take place, followed by 4-H and open class progeny and showmanship performances. Pedal tractor pulls from the grandstand at 2 p.m. and the seventh annual stroller derby will be held in the bandshell at 3 p.m. in the livestock area. Exhibits are released beginning at 5 p.m. and the Queen Donuthole Derby begins at 5:30 p.m. in front of the grandstand.

All Friends and Relatives
Senora Elseth
are invited to a
75th Birthday
Open House
Sunday, July 20th
2-5 p.m. with program at 3:00 p.m.
NEWFOLDEN
COMMUNITY CENTER

Bridal Registry
COME REGISTER AT THESE LOCATIONS
TESSA BRANTS for RICK ENGELSTAD
HEIDI BOMAN for STACEY WARNE
LESLIE GREENBERG for CARTER ENGELS
CHRIS CLEM and BRIAN SCHOONOVER
DEBBIE BUTCH for STEVEN OLSON
MIA GUNDERSON for SHANE RUTZ
KRISTY DUENSING for TRAVIS THIRY
EDMOND DUENSING for JESSE TURMAN
KIMBERLY FELLEZ for DAVID WARKE
CHRISTI STEEN for KURT LARSON
TROY ALEXANDER for JAMIE LEE
Home Sweet Home
Home
503 Labree Avenue North
Thief River Falls
218-681-4013
1-800-604-4013

Graduation
You Are Invited To Attend An
OPEN HOUSE
Celebrating
MONICA RUSTAN's
BIRTHDAY
WHEN: Sat., July 19, 1997 • TIME: 12 noon - 3 p.m.
PLACE: CREST WESTERN INN
Hwy. 32, Thief River Falls, MN

SUPER TAN
TANNING SPECIAL PURCHASE OF 10 SESS FOR $22.50
$5 OFF FULL BODY SPRAY TAN
$5 OFF Color & Highlight
SPECIALLY PRICED TANNING PRODUCTS
BODY TONING—2 MOS. UNLIMITED $32.00
Limited Time Offers
WIGAND BARBERS
Thief River Falls, MN 681-3181

The Children of James Wells
warmly invite you to attend the
"51TH BIRTHDAY CELEBRATION"
—An open house will be held in his honor—
Saturday, July 19, 1997 2:00 p.m. - 4:30 p.m.
Hostage Community Center, 201 4th Street East, Thief River Falls
No Gifts Please!

NOTICE
ANNUAL MEETING
For
FARMERS UNION OIL COMPANY
Will Be Held On
MONDAY, JULY 14, 1997
At 8:00 P.M. In The
Heritage Center, TRF
CENEX LAND O LAKES CENEX
FARMERS UNION OIL CO.
Thief River Falls 681-2512 Goodridge 378-4146

YOU COULD BE GOING BLIND AND NOT EVEN KNOW IT!
FREE GLAUCOMA SCREENING
AGE 55 AND OLDER
July 17, 18, & 19
From 1 P.M. - 4 P.M.
At THE RIVER HILLS
LIONS CLUB BOOTH
At The
PENNINGTON COUNTY FAIR
Tests Will Be Supervised By Local Optometrists Using The Latest Computerized Equipment
LIONS EYE HEALTH PROGRAM
Thief River Falls Lions
SIGHTFIRST

Bjorkman's
Men's & Women's
SUMMER CLEARANCE
STOREWIDE SAVINGS
33% To 50% OFF
On Most Summer Merchandise!
Make Plans for CRAZY DAY
Saturday, July 26th
7 A.M. to 6 P.M.
SORRY... ALL SALES ARE FINAL.
ALTERATIONS EXTRA ON SALE MERCHANDISE.
Bjorkman's
Thief River Falls
HOURS: OPEN MONDAY-SATURDAY 9:30-6:30
THURSDAY NITE 'TIL 8:00

Floodlight '97
Carolyn Lands and band
10th Special Event! AFLAME
Friday, July 18, 7 p.m.
Lincoln High School Auditorium
Thief River Falls, Minnesota
—TICKETS—
$15 in advance
$18 at the door
Tickets available at
Lands Inc.
715 Labree Ave. N
Thief River Falls
Sponsored by
Show this ad for $1 DISCOUNT
Tickets are Non-refundable

GREAT BEDDING BUYS
SAVE ON ALL SEALY® BEDDING
SEALY® TWIN MATTRESSES STARTING AT ONLY... $59.95
SEALY® GOLDEN DREAM $99.95 TWIN EA. PC.
FULL EA. PC. ..$139.95
QUEEN SET ...$349.95
KING SET ...$449.95
SEALY® GOLDEN PRIVATE $119.95 TWIN EA. PC.
FULL EA. PC. ..$159.95
QUEEN SET ...$399.95
KING SET $499.95
FREE DELIVERY
FREE USED BED DISPOSAL
0% FINANCING TILL OCT.
ALL QUALIFIED BUYERS MIN. PURCHASE OF $299
SEALY® POSTUREPEDIC QUEEN SET...ONLY $399.95
POPPLERS HOME FURNISHINGS
201 LaBree Ave. N • 681-3914
Both Locations
Furniture Outlet
Hwy. 32 North 681-6215

Blues match earlier sweep against TRF

Following a similar pattern from a June 17 match-up at Irv Wilson Field, Moorhead swept Thief River Falls 10-0, 3-2 in an American Legion baseball doubleheader at Matson Field Tuesday.

The previous meeting also featured a first-game blow out and a much closer second game in a 12-0, 4-1 Moorhead sweep.

The two wins elevated the Blues to 17-9 for the year, while the two losses dropped Post 117 to 3-17.

Moorhead scored six runs in the bottom of the fifth inning to finish off a 10-run rule game in the opener. Blues pitcher Tony Laduke limited Thief River Falls to three hits.

Thief River Falls pitcher Charlie Carlson gave up just four hits in Game 2, but two of them were home runs by Cory Tow and Ben Worth.

Post 117 will be playing at East Grand Forks Tuesday and at Blackduck Wednesday before facing East Grand Forks again Friday (July 18) in a weather-forced make-up meeting. With the Pennington County Fair bumping Post 117 from Irv Wilson Field at the fairgrounds, the second Thief River Falls-East Grand Forks doubleheader encounter of the week will take place at the Northland Community and Technical College diamond beginning at 3 p.m.

TRF vs. Moorhead - Game 1

				r	h	e
Thief River Falls	000	00	-	0	3	3
Moorhead	101	26	-	10	8	0

Pitching - (TRF) Courtney Skjerven L, (Moorhead) Tony Laduke W.

Offensive highlights - (TRF) Courtney Skjerven 1/1; (Moorhead) Josh Kramer 2/4.

TRF vs. Moorhead - Game 2

					r	h	e
Thief River Falls	000	200	0	-	2	6	0
Moorhead	200	100	0	-	3	4	1

Pitching - (TRF) Charlie Carlson L, (Moorhead) Nate Cousins W.

Offensive highlights - (TRF) Paul Frank 2/4; (Moorhead) Cory Tow home run, Ben Worth home run.

WOMEN'S SOFTBALL

Patti Peterson and Dawn Knoll were both 5-for-5 and Andi Engen went 3-for-4 as the Best Western Inn Ridgerunners/Burkle Trucking put an end to the Swingers' season-opening 13-game winning streak with a 15-9 decision Wednesday in the Thief River Falls Women's Slow Pitch Softball League.

Karen Wikstrom hit two home runs, Rachel Stusynski also homered and Stephanie Peterson was 8-for-8 as Amoco 24/Pizza Hut doubled Thibert/Philion 26-13.

Division I

	w	l
Swingers	13	1
BW Ridgerunners/Burkle	12	2
Baker's Auto Salvage	11	3
RLF Merchants	8	4
Dan's Trucking	8	6

Division II

	w	l
Amoco 24/Pizza Hut	8	5
Pepsi	4	10
Hjelle Roofing	3	10
Thibert/Philion	4	12
Kandiyohi	3	11
Digi Key	2	10

Results

■ Wednesday, July 9 - (6:30 p.m.) Best Western Inn Ridgerunners/Burkle Trucking 7, Pepsi 0 (forfeit); Swingers 21, Kandiyohi 1; Dan's Trucking 10, Digi Key 9; Amoco 24/Pizza Hut 26, Thibert/Philion 13; (7:45 p.m.) Best Western Inn Ridgerunners/Burkle Trucking 15, Swingers 9; Kandiyohi 7, Pepsi 0 (forfeit); Dan's Trucking 11, Hjelle Roofing 1; Digi Key 10, Thibert/Philion 8.

Schedule

■ Wednesday, July 16 - (6:30 p.m.) Pepsi vs Hjelle Roofing, Field 1; Kandiyohi vs Digi Key, Field 2; Red Lake Falls Merchants vs Swingers, RLF Field 1; Dan's Trucking vs Baker's Auto Salvage, RLF Field 2; Best Western Inn Ridgerunners/Burkle Trucking vs Thibert/Philion, RLF Field 3; (7:45 p.m.) Hjelle Roofing vs Kandiyohi, Field 1; Digi-Key vs Pepsi, Field 2; Red Lake Falls Merchants vs Best Western Inn Ridgerunners/Burkle Trucking, RLF Field 1; Dan's Trucking vs Swingers, RLF Field 2; Thibert/Philion vs Baker's Auto Salvage, RLF Field 3.

TRF BASEBALL

■ Saturday, July 12 - Legion at Park Rapids Invitational; 14-year-olds at Bemidji Invitational.

■ Sunday, July 13 - Thieves at Fertile, 2 p.m.; Legion at Park Rapids Invitational; 14-year-olds at Bemidji Invitational.

■ Monday, July 14 - 13 year olds at Red Lake Falls (2), 9 a.m.; 14-year-olds vs East Grand Forks (2), 4 p.m., Northland; VFW vs Fergus Falls (2), 5 p.m., Irv Wilson Field.

■ Tuesday, July 15 - 14-year-olds vs East Grand Forks (2), 5 p.m., Irv Wilson Field; Legion at East Grand Forks (2), 5:30 p.m.

■ Wednesday, July 16 - 14 year-olds vs Plummer, 9 a.m., Northland; Legion at Blackduck (2), 4 p.m.; Thieves at Crookston, 7:30 p.m.

■ Thursday, July 17 - 13 year olds at Fosston, 9 a.m.; 14-year-olds at Fertile, 9 a.m.; VFW at Bemidji (2), 4 p.m.

■ Friday, July 18 - 14-year-olds at Grand Forks, 12 noon; Legion vs East Grand Forks (2), 3 p.m., Northland.

■ Sunday, July 20 - Thieves at Glyndon-Felton (2), 2 p.m.

Elk hunt deadline is July 18 for 1997 hunter application

Hunters have until Friday, July 18, to apply for the 1997 elk hunting season. Elk hunting will be permitted in a 56 square-mile area near the town of Grygla in northwestern Minnesota. A total of 6 permits will be issued to parties of two individuals and are available in four separate seasons in September and October.

Only Minnesota residents who will be age 16 or older as of September 13 are eligible for the drawing, which is once-in-a-lifetime. Applicants will be selected for permits by a random drawing. Applications for permits must be postmarked on or before July 18. A non-refundable $20 application fee is required for each two-person application. The license fee is $220, and a mandatory orientation session will be required prior to the hunt.

Applications for the elk hunt must be made in parties of two individuals on an 8 1/2 X 11-inch sheet of paper that includes the name, mailing address, driver's license or Minnesota Public Safety identification number, telephone number, and signature of both hunters. Applicants should also indicate their choice of season (Season A-2 bull permits: Sept. 13-21; Season B-1 yearling spike bull permit: Sept. 27-Oct. 5, Season C-1 antlerless only permit: Sept. 27-Oct. 5, or Season D-2 antlerless only permits: Oct. 18-26).

Applications, together with the $20 application fee, must be postmarked or delivered prior to the July 18 deadline, and sent to Elk Hunt, DNR Regional Headquarters, 2115 Birchmont Beach Road, NE, Bemidji, MN 56601.

Thieves top Muskies

Chris Nelson and Chane Keefe hit home runs Wednesday to help carry Thief River Falls to a 12-6 amateur baseball win at Warroad.

It was the Thieves' third win in as many starts against the Muskies.

Scoring/Innings

					r	h	e
Thief River Falls	000	520	041	-	12	11	1
Warroad	020	020	200	-	6	11	3

Pitching - (TRF) Steve Burslie W, Warroad - Mattern L.

Offensive highlights - (TRF) Chris Nelson 2/4, grand slam home run; Eric Bjorgaard 2/5; Chane Keefe home run; (Warroad) Reboin 3/5, home run; Harder 2/4, double; Poole 2/4.

Sportsman Club meets

Fourtown/Grygla Sportsman Club monthly meeting will be held Tuesday, July 15, at 7:30 p.m. at the Thief River Falls American Legion.



Roseau pitcher Josh Stromlund threw a two-hit shutout Thursday in the Royals' one-sided 20-0 amateur baseball win over Thief River Falls at Irv Wilson Field. He struck out 11 and walked two as the Royals beat the Thieves for the third straight time.

Royals shut out Thieves 20-0...

Roseau handles TRF

The scoreboard at Irv Wilson Field will only go to 19 before reverting back to zero. It simply wasn't programed to handle an offensive show like Roseau put together Thursday in a 20-0 rout of Thief River Falls in amateur baseball. The scheduled nine-inning game ended in the seventh on the 10-run rule.

It was the third straight Roseau victory over Thief River Falls this summer, but unlike the Royals' earlier 5-4 and 7-4 wins, this one wasn't close.

Eight of the nine Roseau starters had at least one hit, led by catcher Robert Mosher, who was 4-for-4 with a double and a home run. First baseman Mike Benke and left fielder Brad Zoeller – the No. 9 hitter – were both 3-for-5. Center fielder Aaron Larson drive in five runs, joining Mosher and Benke in the home run parade.

Due to small numbers and the fact the Thieves had played the night before, Thief River Falls right-hander Eric Bjorgaard had to endure the entire Roseau assault.

Meanwhile, Roseau pitcher Josh Stromlund cruised. He gave up just two singles – one of them an infield hopper – while striking out 11 and walking two.

Bjorgaard gave up hits, but kept Roseau off the scoreboard through the first three innings, but was tagged with a six-hit, seven-run fourth that also included a hit-batsman and three errors. First runs of the night came home on a two-run single to right by former Thief River Falls head high school baseball coach Tracey Wensloff, the Royals' player/manager.

The fifth inning wasn't any easier for Bjorgaard, who gave up five more runs on five more hits, including a three-run home by over the left field fence by Larson.

Roseau continued to roll in the sixth on the strength of a three-run home run to right center by Mosher, and in the seventh on Benke's homer to right – another three-run shot.

Thief River Falls' only hits included a Blaise Larson ground ball up the middle in the second and an infield job to short by Jason Kempert in the fifth inning.

The win put Roseau at 10-6, while the loss dropped Thief River Falls to 7-6. It was the final home appearance of the 1997 season for the Thieves, who play their final four dates on the road, including a 2 p.m. contest at Fertile Sunday.

Scoring/Innings

					r	h	e
Roseau	000	755	3	-	20	18	1
Thief River Falls	000	000	0	-	0	2	4

Pitching - (TRF) Eric Bjorgaard L; (Roseau) Josh Stromlund W.

Offensive highlights - (Roseau) Robert Mosher 4/4, double, home run, 3 RBI; Mike Benke 3/5, home run, 3 RBI; Brad Zoeller 3/5, home run; Josh Stromlund 2/3; Aaron Larson 2/5, double, home run, 5 RBI; Tracey Wensloff 2 RBI.

TRAP LEAGUE

Second Half season shooting started Monday in the Thief River Falls Trap League.

Point Standings

	w	l	t	pts
Johnson Quick Set	1	0	0	2
Narverud Cleaners	1	0	0	2
Old Guide Charters	1	0	0	2
Northern State Bank	1	0	0	2
Eagles	1	0	0	2
Red Lake Falls	1	0	0	2
Hartz Foods	1	0	0	2
Northwest Grain	1	0	0	2
Tony Dorn Inc	1	0	0	2
Sjoberg's Cable TV	1	0	0	2
Westside Motors	0	1	0	0
Woodmen Construction	0	1	0	0
Evergreen Implement	0	1	0	0
Pro Imports	0	1	0	0
Hagen Adjustment	0	1	0	0
Northern Gun & Pawn	0	1	0	0
The Times	0	1	0	0
National Transmission	0	1	0	0

July 7 Match Results

■ Northern State Bank def. Northern Gun & Pawn 120-110, Johnson Quick Set def. National Transmission 118-114, Hartz Foods def. Hagen Adjustment 115-105, Narverud Cleaners def. Westside Motors 110-97, Northwest Grain def. Evergreen Implement Co. 114-101, Eagles def. Pro Imports 116-105, Old Guide Charters def. The Times 115-79, Tony Dorn Inc def. Woodmen Construction 110-106, Red Lake Falls 118 vs bye, Sjoberg's Cable TV 100 vs bye.

Week 1 Individual Scores

■ *Northern Gun & Pawn (score-handicap-total)* - Howard Slowe 21-1-22, Pat Molstad 20-0-20, Tim Molstad 20-4-24, Rod Lahren 21-0-21, Ty Lahren 19-4-23.

■ Northern State Bank - Tom Greells 25-1-25, Dennis Zulawski 25-0-25, Duane Holland 22-2-24, John Zak 20-3-23, Howard Thorson 23-0-23.

■ National Transmission - Paul Kasprick 23-1-24, Keith Moen 25-1-25, Shane Skalm 21-0-21, Kirby Hamre 18-2-20, Bruce Mattson 22-2-24.

■ Johnson Quick Set - Luke Novacek 25-1-25, Dan Lindquist 21-4-24, Rick Sovde 23-0-23, Fran Johnson 25-0-25, Al Stamhauer 21-0-21.

■ Hagen Adjustment - Mark Abercrombie 14-0-14, Mike Ratzlaff 23-1-24, Jim Counter 20-2-22, Donn Tunheim 17-7-24, Stephen Sculthorp 12-7-19.

■ Hartz Foods - Mike Lane 20-2-22, Bob Beaudry 25-1-25, Gary Lane 23-1-24, Warren Hanestad 18-3-21, Randy Knott 22-1-23.

■ Westside Motors - Joshua Hagen 24-2-24, Laura Toren 17-2-19, Jon Ploam 19-0-24.

■ Narverud Cleaners - Jeremy Sister 18-0-18, Steve Narverud 20-0-20, Dan Narverud 24-1-24, Kurt Painhain 22-2-24, Mark Mattson 23-1-24.

■ Northwest Grain - Dean Bruggeman 22-0-22, Kurt Nelson 21-2-23, Rick Horien 24-2-24, Randy Horien 19-3-22, Rick Vicenia 18-5-23.

■ Evergreen Implement Co. - Ray Derouin 20-6-24, Kevin Johnson 20-5-24, Cory Moen 19-4-23.

■ Pro Imports - Peter Lavalier 15-6-21, Paul Wold 17-7-24, Vince Greells 22-5-24, Steve Tsukichi 13-8-21.

■ Eagles - Peter Till 25-0-25, Dick Lambert 24-0-24, Roger Hible 22-0-22, Kurt Dupree 21-0-21, Dave Dupree 24-0-24.

■ Old Guide Charters - Walt Leach Jr. 22-0-22, Bob Bollesen 19-4-23, Pat Fischer 25-0-25, Pam Johnson 20-5-24, Deidre Anderson 23-5-24.

■ The Times - Fred Olson 18-1-19.

■ Woodmen Construction - Steve Kruta 25-0-25, Lynn Skibicki 22-0-22, Al Newton 19-2-21, Curt Gorud 21-2-23.

■ Tony Dorn Inc. - Rick Anderson 25-0-25, Dick Sculthorp 24-1-24, Connie Dorn 21-4-24, Tony Dorn 20-2-22, Tony Dorn Jr. 21-0-21.

■ Red Lake Falls - Keith Lienes 25-0-25, Darryl Cymbaluk 24-0-24, Earl Strand 23-0-23, Harvey Kipping 23-0-23, Leroy Christianson 23-0-23.

■ Sjoberg's Cable TV - Dick Sjoberg 21-3-24, Stan Sjoberg 24-0-24, John Sjoberg 14-8-22.

HOT SUMMER SIZZLERS! ALL NEW '96 & '97 BAYLINERS MUST GO! GIGANTIC LINK DISCOUNTS PLUS BAYLINER FACTORY REBATE!
MERCURY OUTBOARDS. FORCE Outboards. SAVE $2550!
17' CAPRI BAYLINER. Reg. $10,795. Link Discount $1,800. Bayliner Rebate $750. YOU PAY $8245. 90-H.P. Motor with Trim & Tilt Custom Trailer. Freight & Prep included. PLUS GET $180 BACK FROM MERCURY MARINE.
19' CAPRI BAYLINER. Mercruiser Inboard-Outboard Custom Trailer Reg. $11,995. Link Discount $2,000. Bayliner Rebate $750. SAVE $2750! $9245.
17' CAPRI BAYLINER. Mercruiser Inboard-Outboard Custom Trailer Reg. $11,995. Link Discount $1,500. Bayliner Rebate $750. SAVE $2250! YOU PAY $9745 PLUS: FREE $1200 SPECIAL EDITION PACKAGE!
YOUR NO HIDDEN COST DEALER! Link RECREATIONAL. Formerly Carr's Marine. 1-800-333-9486 - 218-367-2033. 10 Miles South Of Perham, MN. Hwy. 78, Ottertail, MN. HOURS: Mon.-Sat. 8:30-5:30, Sun. 9:00-4:00. OPEN 7 DAYS

The Shack National Sidewalk Sale
49.99 44% OFF 25-channel cordless. 17.99 40% OFF 4-in-1 remote with easy-to-see lighted keys. 6.97 41% OFF Electronic organizer. 29.99 40% OFF Portable cassette "note taker". 19.99 33% OFF Know the temp before you go. 19.99 HALF PRICE! Lightweight digital stereo headphones. 20% OFF 11.99 8-level pocket tester.
We're BIG On Service! And best of all... We're right in your neighborhood! RadioShack. AMERICA'S TECHNOLOGY STORE. COMPUTER RUN. Hwy 59 South, 681-6870, Thief River Falls. A RADIO SHACK DEALER. Cellular 2000.

TRF VFW baseball team wins twinbill

Thief River Falls VFW baseball team, after three straight doubleheader rain-outs, resumed its 1997 schedule Wednesday with a 23-6, 12-11 twinbill sweep of Detroit Lakes at Irv Wilson Field.

The winners used an 11-run first-inning to put away the first game early, but they needed a five-run seventh in Game 2 to complete the sweep, with Jarod Reierson driving in the game-winning run.

It was just the second home appearance of the year for the Thief River Falls 16-year-olds, who improved their record to 6-10. They also swept Detroit Lakes 8-6, 17-3 on the road June 16.

Fergus Falls will be at Irv Wilson Field Monday for a 5 p.m. VFW doubleheader.

TRF vs. Detroit Lakes - Game 1

				r	h	e
Detroit Lakes	041	10	-	6	7	1
Thief River Falls	1140	8x	-	23	14	3

Pitching - (TRF) Mike Dowers W, (DL) Aberty L.

TRF offensive highlights - Mike Dowers and Andrew Solem hit home runs. Joey Pribula and Casey Enge had 2 hits each.

TRF vs. Detroit Lakes - Game 2

					r	h	e
Detroit Lakes	300	620	0	-	11	10	2
Thief River Falls	300	400	5	-	12	10	2

Pitching - (TRF) Duane Wolff W, (DL) Muzik L.

TRF offensive highlights - Jarod Reierson 3 hits including the game-winner.

MEN'S SOFTBALL

Division I

	w	l
Bud Ice	13	1
Amoco/Cellular/Pizza Hut	12	2
Kandiyohi	7	7
Budget/Star Tribune	7	7
Baker's Auto Salvage	6	0
Northwest Eye Center	6	8
Thygeson Construction	4	10
Anderson Power	1	13

Division II

	w	l
Keystone/Green Funeral	11	3
Phillips Iron & Metal	11	3
Pepsi	11	3
Miller Lite	10	4
Best Western Inn	9	5
Northern Pride/Times	6	8
Taco John's/Hutchinson	5	0
Black Magic/Black Cat	4	10
Digi-Key	2	12
The Club	1	13

Results

■ [illegible] July 8 - (6:20 p.m.) Keystone [illegible] Funeral Home 20, Taco John's/[illegible] 16; Pepsi 17, Best Western Inn [illegible]; [illegible] Iron & Metal 10, The Club 0; [illegible] Pride/Times 14, Black Magic/Black Cat [illegible]; Miller Lite 10, Digi-Key 0; (7:30 p.m.) [illegible] Green Funeral Home 18, The Club 5; Pepsi 14, Northern Pride/Times 8; Phillips Iron & Metal 12, Taco John's/Hutchinson 2; Best Western Inn 20, Black Magic/Black Cat 4; Miller Lite 13, Digi-Key [illegible].

■ Thursday, July 10 - (6:20 p.m.) Bud Ice [illegible], Kandiyohi 17; Northwest Eye Center 27, Thygeson Construction 4; Amoco 24/Cellular [illegible] Pizza Hut 7, Baker's Auto Salvage 6; Budget/Star Tribune 17, Anderson Power 7; (7:30 p.m.) Kandiyohi 24, Thygeson Construction 8; Bud Ice 14, Northwest Eye Center 2; Budget/Star Tribune 15, Baker's Auto Salvage 11; Amoco 24/Cellular 2[illegible] Pizza Hut 15, Anderson Power 2.

2 for 1 eyeglass sale. Two Looks for One Great Price! Buy One Pair, Get a Second Pair Free! Buy a pair of glasses at regular price, get a second pair free! Purchases must include complete frame & lenses of the same prescription. Midwest Vision Centers. Thief River Falls • 681-5606

To Keep You Well, We Treat You Well.



With every visit to Dakota Clinic, professional people help treat you well. Your concerns are met with warmth and compassion, because it's our job to take care of you and your family. Trained staff members have the knowledge and skill to give you the utmost care and they take the time to explain medical terms and procedures. Dakota Clinics are physician-owned so they are truly committed to keeping you and your family healthy. To keep you well, we treat you well.
NORTH DAKOTA: Fargo, South University, Northport, West Acres, Casselton, Jamestown, Lisbon, Medina, Wahpeton, West Fargo, Valley City.
MINNESOTA: Moorhead, Detroit Lakes, Fosston, Frazee, Lake Park, Menahga, Park Rapids, Thief River Falls, Walker.
DAKOTA CLINIC. Managing Your Healthcare Today & Tomorrow

Minnesota Motorcycle Safety Center 1-800-407-6577. Basic Riding & Street Skills Course is Coming to Thief River Falls. 20 hours of instruction. Motorcycles are provided. Students with a valid motorcycle permit can obtain a license by completing the course. Students under 18 can fulfill state mandated training.

GM Goodwrench Service. AN OUNCE OF PREVENTION! Don't Let This Happen To You! Preventative Maintenance Is Not Expensive Compared To A Breakdown. WHO KNOWS YOUR CHEVY, PONTIAC, BUICK OR OLDSMOBILE BETTER THAN WE DO? Your Hometown GM Dealer NORTHERN MOTORS, INC. HWY. 1 & 59 W. THIEF RIVER FALLS, MN 681-4820

The Early Bird Catches The Worm. John G. Kinnard & Co. INVESTMENT SECURITIES. 213 LaBree Ave. North, Suite 203, Thief River Falls, MN 56701. PHONE 681-3983 or Toll Free 1-800-765-1669. Member SIPC. REGAN ROHL. DAVE CLAUSEN.

NORTHLAND BUILDINGS, INC. AGRICULTURAL • RESIDENTIAL • COMMERCIAL. FAIR SPECIALS. 32 x 45 x 10 UTILITY STORAGE $8,097. 56 X 72 X 16 MACHINE STORAGE $21,997. Local Representative: CURT SITTKO/DETROIT LAKES. CALL TODAY FOR FREE LITERATURE: 1-800-736-4510

It's Summer Time! $15 Off Access. Get $15 off Monthly Access Fee for 3 consecutive months. D & J RADIO SALES & SERVICE, Inc. 681-1856. 1023 Atlantic Ave. N. Thief River Falls, MN. Cellular 2000

Pull The Wagon Into...
PISTOL PETE'S
• Karaoke 9-1 Thursday Night
• Open Monday - Friday 2 P.M. - 1 A.M. • Sunday 12 Closing
• Hwy. 32 North • Red Lake Falls • 253-2112



A BOLD LOOK AT ENTERTAINMENT.
It's been said that all pictures eventually wind up in the Outhouse. If that's true, then our Outhouse Kitchen must have been "shot" with the bold bright of Kohler fixtures, like the Callisto™ kitchen sink. Available in a variety of colors, its large, double basin is perfect for the busy cook preparing meals for two and other entertaining ideas. Visit our Kohler® Registered Showroom today.
LEE Plumbing & Heating, Inc. Thief River Falls, Mn.



STRAWBERRY PATCH!
3-1/4 Mi. E. on Highway #1
Call 681-5857
For Picking Days!
• Thief River Falls •

Thief River Falls Crazy Day advertising deadlines set

Early advertising deadlines at area businesses in Thief River Falls have been established for Crazy Day in Thief River Falls. Crazy Day is Tuesday, July 29. Classified ad display

CLASSIFIEDS
Print Ads BIG Results

SKYVU DRIVE-IN THEATRE
WARREN • 1-218-745-4961
NOW SHOWING!
FRI.-SUN., JULY 11-13
"The Lost World Jurassic Park" PG-13
COMING ATTRACTIONS!
FRI.-SUN., JULY 18-20
DOUBLE FEATURE
"DANTE' PEAK" AND "VOLCANO"
FRI.-SUN., JULY 25-27
"CONAIR"
Gates Open 6:30 p.m. • Show Time 8:00 p.m. • $3.00



NORWEST INSURANCE INC.
"Our People Make The Difference"
(218) 681-6411
110 Third St. East • Thief River Falls
Dan • Judy • Deb
Auto • Home • Business • Life • Health • Farm



Goodwrench Service
Bang Up Job?
You Stopped At The Intersection... It Came Out Of Nowhere, And Boom! The Car He Was What To Do... Come See Us, When It Comes To Body Work, We'll Get It Done In No Time Flat!
Your Hometown GM Dealer
NORTHERN MOTORS, INC.



It PAYS To SHOP
The Classifieds

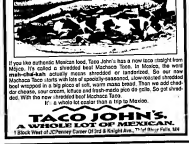
7th District-D.F.L.
GOLFING & FUND-RAISER
Sat., August 2, 1997 • 1-4 P.M.
ROSEAU OAKCREST GOLF COURSE
• Congressman Collin Peterson;
• Former US Agr. Sec., Bob Bergland;
• Senator LeRoy Stumpf;
• Rep. Jim Tunheim;
• State FSA Director, Wally Sparby
Tickets: *50.00
Purchase Tickets From:
Lowell Rasmussen-218-779-5264
Claudine Hendrickson-218-368-1576
Bob Bergland-218-463-3171
Am Prepared & Paid For By Jim Dimond 8th, Dwight Lundeen Secretary
PO. Box 109 Ranford ND. 58367

DANCE
Saturday - Sunday
July 12-13 • 9-1
"DELIVERANCE"
DINING ROOM SPECIALS
SUNDAY BUFFET STARTING AT 9 A.M.
Serving 9 A.M. - 2 P.M. $4.95
PRIME RIB QUEEN CUT $11.95
KING CUT.... $13.95
Seafood Platter
Wednesday Night Special
DW's
Hwy. 219 • Grygla, MN

ATTENTION SHAREHOLDERS
Of ARCTIC CAT And POLARIS
- Checking
- Lower Borrowing Costs
- Great, Friendly Service
John G. Kinnard & Co.
INVESTMENT SECURITIES
113 LaBree Ave. North, Suite 203
Thief River Falls, MN 56701
218-681-5985 or 800-750-1869
Member SIPC



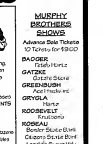
SO WHAT'S A MACHACA TACO?



If you like authentic Mexican food, Taco John's has a new taco tonight here. Machaca. It's called a shredded beef. Machaca Taco. It's made with real shredded, chargrilled beef and topped with a big piece of soft, warm mesquite bread. Then add diced tomatoes, cheese, sour cream and guacamole. Or one of our other delicious, authentic Mexican items. Machaca. It would be easier than a trip to Mexico.
TACO JOHN'S
A WHOLE LOT OF MEXICAN.
1 Block West of JCPenney Corner Of 3rd & Knight Ave., 1 Pl of Bny Falls, MN

Galaxy Twin
24 Hour Information Line
Call 681-8855
GALAXY I
SHOWTIMES
FRI. & SAT. 7 & 9 P.M., SUN.-THURS. 8 P.M.
TUES. BARGAIN NIGHT
BATMAN & ROBIN
GALAXY II
SHOWTIMES
FRI. & SAT. 7 & 9 P.M., SUN.-THURS. 8 P.M.
TUES. BARGAIN NIGHT
JULIA ROBERTS
My best friend is getting married and I'm insanely jealous of her.
MY BEST FRIEND'S Wedding

47th Annual Roseau County Fair



ADVANCE SALE GRANDSTAND TICKETS
$15 Each
BAUDETTE
Don Pravitz Store
BADGER
Totals Hartz
GATZKE
Gatzke Grocery
GREENBUSH
Border State Bank
Squib's Super Value
GRYGLA
Grygla Co-op
HEIBERG, MAN.
Heiberg Post Office
KOSKEL
Border State Bank
Cousins St. Joe Store
Bunkers
Mate Snyder Drug
Pear Electric
Don Franklin Store
SPRAGUE, MAN.
Bob Store
STRATHCONA
Retailer
THIEF RIVER FALLS
Kaiser's Don Franklin
Kaiser Music
WANNASKA
Hafs Store
WARROAD
Sperry's Super Drug
Marvin Lumber & Home
Warroad Sporting Goods
Don Pravitz Store
MURPHY BROTHERS SHOWS
Advance Sale Tickets for $5.00
10 Tickets for $30.00
BADGER
Totals Hartz
GATZKE
Gatzke Store
GREENBUSH
Border State Bank
GRYGLA
Grygla Co-op
KOOSKIEL
Retailer
ROSEAU
Border State Bank
Cousins St. Joe Store
Langlie's Super Valu
Jubilee Foods
Wally's Supermarket
STRATHCONA
Retailer
WANNASKA
Lee's Store
WARROAD
Doug's Supermarket
Wilkin's Super Valu
WILLIAMS
Williams Store

Sunday, July 13
1:30 p.m. Church Hunt - Free eligibility. Senior Citizens Awards
Monday, July 14
7:00 p.m. Local Home 4-H
Tuesday, July 15 - Every Day
8:30 a.m. Conference Judging
9 a.m. 4-H Clothing and Textile clothing, foods, home, environment, garden
4:30 p.m. Poultry Judging
Free Admission
11:00 a.m. 4-H Trail Ride
12:00 p.m. 4-H Horse Judging of some classes
6:00 PM 4-H HORSE SHOW GAME EVENTS
7:00 p.m. Open Class Rodizio & Exhibits
Wednesday, July 16
9:00 a.m. 4-H Dairy Judging, 4-H Dog Cat Awards, Household Arts & Senior Citizens Photography Farm Crops & Vegetables Open Class Flowers
Dog and Music Show Free (North Rink)
1:30 p.m. Canary & Pet Awards
Open Class Awards
7:30 PM TRACY LAWRENCE
Thursday, July 17
8:00 a.m. 4-H Hogs
10:00 a.m. 4-H Beef
1:00 p.m. 4-H Beef
2:00 p.m. Open Class Sheep
3:00 p.m. Open Class Beef
7:30 PM MARTINA McBRIDE
Friday, July 18
10:00 a.m. 4-H Judging Contest
4-H Market Livestock Sale
Pre 7:30 p.m. Grandstand Parade
Class Farm
Key Auction
7:30 PM DEVIL'S DIGITAL DERBY
Saturday, July 19
11:00 AM TEAM PENNING

BUS RIDES
Free bus service will be provided to and from the fair grounds from the following locations:
1 Old Courthouse
2 Harvest Foods
3 City Parking Lot (Lot of Bus Office)
4 Highland Corner
5 East Side Grocery
6 Dan Norman Corner
7 River Park Corner
8 KEA Office
9 Gateway
10 Rose Shopping Center
11 Corner By Dimond's in East Entrance of Registration

BUSES WILL RUN FROM TUESDAY THRU FRIDAY 10 A.M. TO 11 P.M.

BLACKJACK Hits the JACKPOT!
SLOTS
RIVER ROAD CASINO
WEEKLY SPECIALS...
TUESDAYS SENIOR CITIZENS DAY FREE SENIOR BUFFET
WEDNESDAYS TOURNAMENT MONEY • 7 P.M.
MONDAY-SATURDAY 10 A.M. - 2 A.M.
SUNDAY 11 A.M. - 12 A.M.
DINING
CASINO HRS.: Tues. 8:30 AM-1:00 AM
24 Hours Beg. Wed. 8:30 AM-Monday 1:00 AM
Owned & Operated by the Red Lake Band of Chippewa Indians
EVERY FRIDAY, SATURDAY AND SUNDAY
PRIME RIB OR WALLEYE SPECIAL
Proudly Affiliated with
CASINO
OPEN 7 DAYS A WEEK
Casino (218) 679-3341
Operator's (218) 679-3351
Thief River Falls, MN on Hwy. 59

Program nets training and plane for TRFTC

(Continued from Page 1)

from the private sector—principally Northwest Airlines, which has established the nine from the program.

"What we will get initially is the program," says Jeff Harrell, director of aviation for NCTC, "is money for an additional instructor for 18 months and a plane. The instructor will be assigned to one of our existing courses. The plane is expected to be flown in here this month.

"In addition," Harrell said, "the students that are trained under the program will be given the first preference for employment with Northwest Airlines."

Harrell said the allocation of funds for an additional instructor will permit other instructors on staff to be trained in Northwest Airlines facilities on the additional aircraft maintenance skills they will require. The latter courses will then be added to the curriculum to be incorporated into the Thief River Falls program.

The DC 9-10 to be received by the local aviation program will be leased to the instructional training program by Northwest Airlines. Harrell said, when it gets the leased 727 already there.

"Acquiring the DC 9-10 will enhance our instructional program," noted Dr. Orley Gunderson, president of NCTC. "And a strong program is one of our primary goals as a college. The other college in the nation can claim having two large transport aircraft and a state-of-the-art facility such as ours."

Harrell said that Northwest Airlines employs a number of DC-9 aircraft and is overhauling the fleet for customized use. He said the training program announced Friday will permit greater participation by students at Thief River Falls, Minneapolis, Winona and Fergus Falls in the offerings Northwest wants done.

The explanation of the situation leading up to the grant announcement, the Minnesota Job Skills Partnership noted that "Northwest Airlines employs approximately 20,000 Minnesotans and has over 400 aviation mechanics who will retire over the next five years. There are also a number of technicians who will leave the industry for other reasons.

"Northwest is currently hiring 400 aviation mechanics for each of the next five years. These vacancies will be filled primarily by graduates of aviation maintenance technician schools and A.P. licensed mechanics from the private sector.

"Presently, the camp my hand only mechanics that had their A & P licenses and prior years of experience. Due to difficulty of locating graduates with these skills, the Minnesota Aeronautical Association of Mankato and four campuses, within MnSCU proposed a new training program with an advanced certificate that would allow NWA to interview prior year experience students and graduates of the program by hand remediation. This proposal accompanies the new training program.

"In addition," the explanation states, "Lake Superior College (in Duluth) has a new aviation maintenance program that uses will become refunding from the FAA. The training within this proposal will build new capacity to meet the 600-900 hours of additional training to meet the requirements of FAA Part 66 for aviation technicians.

The training will include maintenance on transport aircraft, structures, advanced avionics, composites, advanced electronics/electrical systems, problem solving/troubleshooting, leadership/team building, quality control, human factors, current and general education skills, human factors, safety, technical communication and customer service. Currently there is no such training available to address these specific needs.

According to the Job Skills Partnership, anticipated results of the program are multiple:

• The impact to Northwest equals: Increased flow of a larger, better trained, more diverse workforce; Improved employee satisfaction at the Technical Training Center, Line Maintenance Board, and on-the-job courses at other aviation facilities under the new rules of FAA Part 66.

• The educational impact to the aviation program at NCTC is: Additional course work, additional equipment, and upgrades from Northwest; new facility in Duluth for training of Certified FAA Aircraft Maintenance Technicians (Transport) (A&T (CT)), skills enhancement of current instructors, ability to train students directly employed by Northwest and their pool of instructors with Northwest benefits.

• MnSCU campuses will gain additional students north of Interstate A & P programs.

Northwest Airlines will write letters from Feb 27 per hour for Aircraft Maintenance Technician Level I at $23.00 per hour for Aircraft Maintenance Technician Level A.

FARM FEST '97
Presents
"OLD TIME DANCE"
Sat., July 12 • 8 A.M. - 12 P.M.
DANCE TO "ROYAL MELODIES"
ADM.: $5.00 • No Liquor Sold B. Y. O. B.
RON & ELSIE SHERECK FARM
10 Mile North of TRFTC 59&7
Civil Collection

Enjoy The Entertainment Of
THE JOHNNY HOLM BAND



1 Show
Wednesday, July 16
7 p.m.
Pennington County Fairgrounds Grandstand
Advance Tickets Available for $6.00 At Kezar Music and Hugo's Supermarket In Thief River Falls
$8.00 At The Gate
No Reserved Seating!

DAILY DRAWINGS
Monday-Saturday 6 p.m.
for Members - Must Register To Win
BINGO
Mon., Wed., Fri. Reg. Bingo 7:30 p.m. • Thurs. (Reg. Bingo 7:00 p.m.)
Book Your Wedding Dance, Business Meetings & Parties Today
EVERYONE WELCOME!
AMERICAN LEGION
POST # 117 • THIEF RIVER FALLS • 681-1341

THE CLASSIFIEDS
"ALWAYS IN EVERY SELLER"

DANCE
Saturday, July 12th • 8:30 - 12:30 p.m.
Music by "DICK MILLER"
OLD TYME DANCE
Thursday, July 17th • 7:00 -10:00 P.M.
Music by "CLASSIC"
BAR BINGO
• Tues., Thurs. & Fri. $6 @ 7:00 p.m. • Sat. $4 @ 7:30 p.m. • Mondays
Members & Guests Welcome
EAGLES CLUB
THIEF RIVER FALLS

Celebrity Restaurant
IT'S A VERY...
GRAND OPENING
Monday - Saturday
July 14-July 19
FRIDAY, JULY 18
Chicken & Rib Special—$7.40
DANCE TO "Sounds Unlimited Of The Valley"
Friday 9 P.M.-1 A.M.
SATURDAY, JULY 19
T-Bone Steak Special—
GIVE-A-WAYS IN THE DINING ROOM SATURDAY EVENING
REGULAR EVENING SPECIALS ALL WEEK LONG!
STEAKHOUSE & LOUNGE
218-437-8232 • Argyle, MN
1-800-238-4729—Reservations

BULL RIDE '97
At The
PENNINGTON COUNTY FAIR
Thief River Falls, MN
2 BIG NIGHTS!
FRIDAY & SATURDAY, JULY 18 & 19
7:00 P.M.
PENNINGTON CO. FAIRGROUNDS
SANCTIONED PROFESSIONAL COWBOYS RIDE FOR MONEY AND POINTS!
EVERY SEAT IS A GREAT SEAT!
BULLRIDE TICKETS AVAILABLE AT
PENNINGTON SQUARE • PENNINGTON MAIN
ERL'S MARKET • PETRO PUMPER
THIEF RIVER FALLS
Adults - $10.00 Advance, $12.00 At The Gate
Children (12 & Under) - $5.00 Advance, $6.00 At The Gate
Family Ticket - $25.00 Advance Only



Mutton Busting For Kids Both Nights!



Featuring Saddle Tramp
Star Johnny Holm Show Wednesday, July 16

HF
Cliff
Hour of Power Pizza Hut
M
WESTSIDE MOTORS
EDH BANKS
KTRF
KSNR
INDEPENDENT MACHINE SERVICE
John C. Street & Co.
Lund Rose Home of Character
UL
THUNDERHAWK & ASSOCIATES, INC.
The Times - Western Minnesota Newspaper
NORTHWEST BEVERAGE, INC.
Pennington

NORTHERN WATCH

EDITORIAL OPINIONS

NORTHERN WATCH
Thief River Falls, Minnesota

John P. Mattson, *Publisher*
Marvin Lundin, *Editor*
David Hill, *Associate Editor*

Editorial opinion published under this heading is intended to stimulate thinking and discussion among our readers. Unless specified otherwise, the editorials are written by Editor Marvin Lundin and do not represent opinion of other staff members. Opinions in items from other publications may not coincide with the editor's own views but are offered for their general interest.

96 Years Of Showing Off Pennington County

Pioneers who started the Pennington County Fair 96 years ago would find monumental changes in today's exposition, but might also be surprised how the fundamental purpose remains unchanged. Now, as it was then, the county fair is an opportunity to showcase what the area has to offer in crops, livestock, horticulture, culinary and many other fields of endeavor or interest.

Through this nearly century-long existence, the county fair has evolved along with agriculture and society in general. It has changed as the people of the area and their interests have changed, but it has maintained its local flavor and continues to mirror local life.

To a number of people, "the fair" is just the carnival that is here during the fair. They talk about "the fair coming to town," when in reality most of what makes up the fair is already here. It is simply consolidated and put on display during the several days designated as the county fair.

We would like to join the Pennington County Fair Association in encouraging residents of Pennington and nearby counties to become active participants in the fair by not only attending its attractions but exhibiting items. Exhibitors feel more a part of things than do those who are just visitors and viewers. Anyone who has exhibited knows the feeling you get from that added participation and involvement.

For livestock breeders in particular, the fair was (and is) a popular place to let the area public know that what they produce for sale is a quality product. Exhibiting champion livestock adds value to that stock, increases exposure to potential buyers and helps establish a reputation for quality that would be difficult to prove without competition.

For the seventh year a 4-H market livestock sale will take place at the fair this year. It is scheduled for 3:30 p.m. Sunday, July 20, and will include only the top animals and poultry (blue ribbon, reserve champion and champion) from the county 4-H show. Anyone can be a bidder and frequently several people join forces to buy an animal, pay for its processing and share in the product.

Purpose of the sale is a worthy one —to reward 4-H livestock project members for their hard work with a premium price for their animals and to provide an incentive for others to increase their efforts to exhibit high quality livestock. Being a buyer is another way the general public can be an active participant in the county fair.

With the perspective of the current fair in mind, it would be most interesting to listen in on one of those early meetings of the county fair board. It isn't hard to imagine that many of the topics would have been the same as they are today—facilities, entertainment, premiums, exhibitors, budget.

In our opinion, the Pennington County Fair continues to improve and this year's exposition should be another good one. Early fair boards would have loved to have a building like the Huck Olson Memorial Civic Center for their indoor exhibit area. It is extremely convenient for fairgoers to see a wide variety of entries with one trip to that single building.

Innovations such as the free entertainment at the bandshell and recently-constructed livestock facilities have been great additions to the fair. Whatever your interest or situation, there will be something at the county fair for you. Don't miss being on hand to find out what it is.

Did You Celebrate July 4? What About July 3?

As much as Americans should have celebrated Independence Day on July 4, there was also reason to celebrate on July 3. That was the day calculated by the Americans for Tax Reform Foundation (ATRF) to be observed as "Cost of Government Day"—the day on which the average American has finally earned enough income to pay his or her share of government spending and regulation.

"Cost of Government Day" is similar to the ATRF's Tax Freedom Day—which was May 9 this year—but includes the total cost of government, not just the cost of taxes. It is considered to be a more accurate representation of the total financial burden of government.

A non-profit, non-partisan think tank in Washington, DC, ATRF determined the July 3 date by computing the total government spending of local, state and federal government, plus the cost of regulation. The total of more than $3.5 trillion includes $1.757 trillion spent by the federal government, $1,002 trillion spent by state and local governments, $785 billion spent on direct compliance with federal regulations and $196 billion spent on state workers' compensation and tort costs.

According to the computation, government at all levels will spend 36.2 percent of the Gross National Product this year. That amounts to about $13,500 for every man, woman and child in the United States. If you have a four-person household, could you use an extra $54,000 a year?

Of course, it is necessary to have government at various levels and to pay for the services those levels of government provide. We could scarcely have our infrastructure of roads and public facilities or provide for our defense and law enforcement without some central authority. But it is a given that waste abounds in government, especially where elected bodies allocate tax money to departments and divisions. Alarming as the ATRF's computations are, it is even more alarming that the trend of increased government spending continues.

According to the ATRF, the average American will work 50.8 days this year to pay for state and local spending, 40.8 days for federal regulations, 31.6 days for Social Security and Medicare, 14.2 days for national defense, 13.8 days for interest on the national debt and 31.2 days for all other federal programs.

While all politicians pay lip service to thrift and efficiency, there seems to be little difference between the two major political parties in an affinity for spending the money earned by private citizens. There will be no end to the continuing spiral until we elect enough officials who are willing to actually do what they claim to want to do—hold the line and begin to reduce the cost of government. We are fast losing faith that enough of these people can be found.

POLICIES

Letters To The Editor: The staff of the Northern Watch encourages written responses to editorial comment or letters with original thoughts or ideas of general interest. Letters should be intended for publication in Northern Watch exclusively; letters sent to multiple publications will generally not be accepted. Right is reserved to edit letters for length and clarity and to reject letters deemed to be promotional in nature or in poor taste.

Letters Must Be Signed: All letters must be signed and contain an address or phone number of the writer so authenticity can be verified. Signatures must appear on letters published. The staff believes that there is greater credibility in letters signed in print and will not withhold names of writers from publication.

Responses Invited: Letters critical of individuals or other entities may be shown to those individuals or representatives of those entities in advance of publication with an invitation by newspaper staff for response in the same issue as the original letter.

Corrections: If an error is made in news or advertising publication, the staff encourages readers to call it to our immediate attention by calling 681-4450. We will attempt to correct the error or clarify the misunderstanding in the next issue.

Farmers Union Day Camp set at Grygla Civic Center

Fun and games for children ages 4-10 in Marshall, Pennington and Roseau counties will be be provided at the Minnesota Farmers Union "Fun on the Farm Day Camp" Monday, July 14, from 10 a.m. to 3 p.m. at the Grygla Civic Center.

Children participating should bring a sack lunch and their running shoes in preparation for an active camp schedule. Everyone from city or rural areas is welcome to participate.

According to Helen Cheresstad of Oklee, who is arranging the camp along with Norma Hanson of Goodridge and Gary Gregerson of Badger, young people attending the camp will learn how to be effective leaders and good followers. A series of cooperative games teach participants to trust and depend on one another in order to achieve a team goal.

"You can make a difference in the future of your farm, town and rural community," she said.

Registration will be held at 10 a.m. with introductions and get-acquainted games at 10:15 a.m. Re-enactment of "Charlie Needs a Cloak" by Tomie dePaola is scheduled for 10:30 a.m.

Cooperation games are planned for 11:15 a.m. with lunch at 11:30 a.m. "The Lorax" by Dr. Seuss will be read at 12 noon and a cooperative problem solving activity starts at 12:30 p.m.

At 12:45 the camp staff will dramatize how a seed grows. Campers will plant a seed and take it home with them with instructions on how to care for it. At 1:30 p.m. treats will be provided by the Grygla Co-op Store.

Cooperative games will continue at 2 p.m. and at 2:45 opportunity will be provided to photograph participants, counselors and day camp sponsors prior to campers leaving at 3 p.m.

405 4-H entries are registered for county fair

Pennington County Fair this year will have 405 exhibits from 143 county 4-H club members, according to advance registrations compiled in the county extension office.

Exhibits will include 106 animal entries in the project areas of beef, dairy, dog, goat, horse, poultry, rabbits, sheep and swine.

This year's totals are under a year ago when 147 members registered 406 exhibits, including 118 animals.

In 1995 there were 157 exhibitors in the 4-H club division and a total of 416 exhibits, including 145 animals.

Rydell Refuge hosts birding program Sun.

To find out more about birds which call the Rydell Wildlife Refuge near Mentor and Erskine their home during the summer months, plan to attend the free program to be presented Sunday, July 13, at the refuge visitor's center.

Tom Fiero of the University of Minnesota—Crookston Wildlife Division will present a slide program showing many of the bird species that he has observed at the refuge during the past three years that he has been doing bird point count surveys there.

Located in the transition area between the Red River Valley on the west and the rolling hardwood forest and lake region on the east, the refuge offers excellent bird nesting opportunities for a number of species and therefore excellent birdwatching as well.

Information gathered by Fiero and others has been used to compile a *bird checklist* which lists 194 species of birds that have been identified on the refuge. The list is available at the refuge or along with other lists on the internet at: http://www.npsc.nbs.gov/resource/othrdata/checkbird/chekbird.htm

The Sunday program will be an opportunity for birdwatchers to brush up on their identification of many common and not so common birds that may be visiting their own yards. Two bluebird houses will be given away as door prizes.

Next program at the refuge will be on Sunday, July 20, at 2 p.m. and deal with raptors. A live peregrine falcon and kestrel will be featured. For more information, contact the refuge at 218-687-2229.

Rydell Refuge is open to the public at no charge on Sundays from 1 to 8 p.m. during the summer. Visitors are encouraged to stop at the visitor's center to look over displays and get a trail map before hiking the trails to view the abundant wildlife at the refuge.

To reach the refuge, go three miles east of Mentor or three miles west of Erskine on U.S. Highway 2 and turn south on Polk County Road 210. Go 2.5 miles south and turn right into the main driveway of the refuge.

If arriving from the south, turn off Polk County Road 41 onto Polk County 210 and go about 3.5 miles north to the refuge entrance.

THIEF RIVER FALLS YOUR NORTH COUNTRY SHOPPING CENTER

RAIN CARE CO.
Goodridge, MN
Seamless Aluminum Guttering
Heating, Air Conditioning
378-4641 378-4585



Our seamless gutters are manufactured from .032 gauge pre-painted aluminum, the heaviest gauge used in the industry. If your home is 20 feet or 200 feet in length our seamless gutter is made in one continuous length, eliminating any joints or seams in the middle. Inquire before you purchase "Seamless Gutter" about the thickness of the material used and be certain that it is made in one continuous length.
Seamless gutter is formed, cut and installed on site by a two man crew, saving on labor cost. Freight charges are eliminated. Waste is almost unheard of due to gutter being measured and cut on site to exact lengths. No need to store left over odds and ends that get damaged before they can be used. Most jobs can be completed the same day. Call us for complete information and free estimates of your job at no obligation to you.
SEAMLESS GUTTERS
Direct From Our Mobile Factory To Your Home

— THE CLASSIFIEDS —

Help Wanted

HELP WANTED: APPLY AT THE RUSTY NAIL
397 Main Ave. N., T.R. Falls

HELP WANTED- Looking for friendly, dependable office assistant/receptionist. Duties include answering phone, relaying messages, billing, posting payments. Computer experience on Window 95 helpful. Hours 8-12, 1-4 M-F. Benefits. Position available 8/18/97. Please send resume or application by 7/18/97 to: Les's Sanitation, Inc., PO Box 757, Thief River Falls, MN 56701. No phone calls. 3t57c

JOIN OUR TEAM
Apply for two openings at Lutheran Social Service in Thief River Falls, providing direct care in an apartment setting for young adults with disabilities. Provide daily living skills training and community activities. Experience and weekend availability both a PLUS. If you are available for part-time hours, pick up an application at 123 Westview Ave., #101 (Summerfield Apartments).
EOE

LOSS CONTROL Manager for Thief River Falls, previous retail theft prevention experience or education in criminal justice. Send resumes to Paul Terry, Loss Control District Manager, PO box 1256, Detroit Lakes, MN 56502. 8t63c

MECHANICS TRUCK & HEAVY EQUIPMENT
Road construction co. in NW MN is accepting applications for truck and heavy equipment mechanics. Send resume or SASE to receive an application to:
Thorson Inc.
P.O. Box 40
Bemidji, MN 56619-0040
Thorson Inc. is an Equal Opportunity Employer

FULL-TIME LABORER NIGHT SHIFT
Lifting up to 50 lbs. required. Apply in person at Northwest Grain, 6th St. & Davis Avenue, TRF or Call 681-7756 ask for Jed or Glenn.

PCS/PCWS HAS positions open for Resident Counselors for ICF MR and Adult Foster Care Homes. There is also a position open for a part-time Dietitian. For more information contact Pam or Theresa at 218-253-4315. EOE/AA 6t61c

WORKFORCE CENTER
CHECK OUT OUR RESOURCE CENTER...
Accessible to Everyone
You'll find:
- Publications on employment outlook, salaries, economic trends and local business.
- Directories of services for the blind and visually impaired persons.
- Vocational biographies, job bank lists;
- Books and videos on career choices, interviewing and resumes

FEW OF THE JOBS AVAILABLE!
☆ MEAT CUTTER - Permanent full-time in Warren, $18,000 per year (7338267)
☆ DIESEL MECHANIC - Permanent, full-time, Hallock, $9.00 per hour. (8022143)
☆ URETHANE FOAM APPLICATOR - Permanent, full-time, Greenbush (9268038)
Must be registered with Job Service to receive a referral

FOR MORE INFORMATION CALL:
218-681-0909
1301 Highway 1 E. TRF
218-463-2233
205 2nd Ave. NW. Roseau

Extra, Extra



Now Accepting Applications For Northern Watch Carriers

The Northern Watch is looking for carrier delivery people for the Thief River Falls area.*
Girls and boys of all ages are encouraged to apply, along with adults.
Pennington County Press NORTHERN WATCH
Pick Up An Application At 324 Main Avenue North
*Carrier Delivery Routes Are Independent Contractors.

The Times • NORTHERN WATCH
www.trftimes.com www.nwatch.com
CLASSIFIED ADS
DEADLINES: The Times – Monday, 10:00 A.M.; Northern Watch – Wednesday, 3:00 P.M.

Name ____
Address ____
City ____
State ____ Zip Code ____ Phone ____

1	2	3	4	5
6	7	8	9	10
11	12	13	14	15 – $2.00
16	17	18	19	20
21	22	23	24	25 – $3.00
26	27	28	29	30
31	32	33	34	35 – $4.00

REACHING OUT WORLDWIDE
For As Low As $5.00
☐ Times
☐ Times + Internet
☐ Northern Watch
☐ Northern Watch + Internet
☐ Both
☐ Both + Internet (Include Payment For Both)
15 Words ____ $2.00 Per Insertion
Ea. Add'l. 10 Words ____ $1.00 Per Insertion
Internet Charge ____ $1.00 Per Week

If you wish to have your name, address and telephone number in the ad, please write it on the numbered lines provided.
Make Check Payable to The Times, P.O. Box 100, Thief River Falls, MN 56701
PLEASE BE SURE YOU HAVE CHECKED WHERE YOU WISH YOUR AD TO RUN
YOUR BEST DEAL IS TO RUN IN BOTH!

BEST VALUE! PACKAGE DEAL
Advertise 3 Times Get The 4th Time FREE

THE CLASSIFIEDS – THE CLASSIFIEDS – THE CLASSIFIEDS

Help Wanted

HELP WANTED- Welder must be hard workers, knowledge of plasma cutting welding and layout, excellent pay for right person. Call Mike 681-2825 or 964-5211. 6t54p

FALLS D.A.C., Inc. has openings for full-time and part-time employees who will provide support and assistance to adults in community/facility based Day Training and Habilitation Program. Competitive wages, desireable hours (M-F, 8 a.m.-4 p.m.), excellent benefits. Applications available at 205 West 13th Street, Thief River Falls, MN 56701, 218-681-5951. EOE. 2t56c

HELP WANTED
EXPERIENCED SHEETFED PRESS OPERATOR
Salary Negotiable Fringe Benefits
Apply At
The Times
324 Main Avenue North
Thief River Falls, MN
(218) 681-4450

HELP WANTED- Janitors and evening donut fryer, phone 681-1222, Gary's Bakery. 46tfc

MCINTOSH MANOR Nursing Home has a position available for a part-time LPN or RN, possibly turning into full-time position in fall. Competitive wages, paid time off. Contact Lynae Finseth, 218-563-2715. F2t58c

MAKE EXTRA money for those summer getaways! Assembling products at home. For free info send SASE to Info Services, PO Box 101, Thief River Falls, MN 56701. P5t57p

HELP WANTED- Full- and part time positions available at Valley Home for Resident Attendants, 6 a.m.-2 p.m. shift, positions involve working every other weekend and every other holiday. For more information contact Janel at 681-3286 or you may stop in to complete an application. 4t56c

ROUTE DELIVERY services needed in TRF area. Saturday only! Approx. 1.5 hours around noon. Drive your own vehicle as an Ind. Contractor. Send brief resume to Corporate Express, 1330 40th St. NW, Fargo, ND 58102, or fax inquiry to 1-701-277-8141 or phone 1-701-277-8042. 2t57c

Get on a ROLL!
We are looking for enthusiastic, customer service-oriented individuals to join a growing company as Candidates should be self-
Alignment Specialist
motivated and highly dependable. Previous experience helpful, but not mandatory. Potential for advancement.
For information about our attractive compensation and benefits package and to schedule an appointment
Call: 218-745-4121
800-687-4121
WTS Warren Tire Service
Warren, Minnesota

POSITION AVAILABLE- Machinewell Inc. currently has a position open for a department supervisor. Applicants should have experience in Robotic Welding. Salary is based on experience. The position is full time with health insurance, vacations, paid holidays and profit sharing. Machinewell, Inc., State Street, PO Box 157, Grygla, MN 56727, 218-294-6101, Fax 218-294-6587. 8t54c

LOOKING FOR FULL-TIME WORK?
D & D Commodities Ltd. at Stephen, MN is looking for reliable warehouse workers that are interested in:
- A Competitive Salary
- 401K Plan
- Profit Sharing
- Health Insurance
- Vacation Pay
- Paid Holidays
- Must be able to handle 50 pound bags.

CALL (218) 478-3308 FOR MORE INFORMATION.

HELP WANTED- One full-time small engine mechanic and one full-time sales person/clerk with hardware experience. Apply in person to Hardware Hank.

WANTED:
Full-Time Deli Cook/Helper
Pick Up Application At
PETRO PUMPER, HWY. 1 & 59 N. THIEF RIVER FALLS

WANTED- ROUTE driver. Apply at Model Laundry. 4t57c

ATTENTION: CONSULTANTS NEEDED, part-time, full-time. Children's educational books, excellent commissions and benefits, call now 218-425-7588 or 1-888-434-7297. 1t51p/F3t56p

PCS/PCWS HAS positions open for Resident Counselors for ICF-MR and Adult Foster Care Homes. For more information contact Pam or Theresa at 218-253-4315. EOE/AA 6t56c

HELP WANTED- Salesperson with some mechanical background, full-time with some benefits. Send application to PO Box 748, Thief River Falls, MN 56701. 55tfc

EMBROIDERY MACHINE operator, day/night positions available, sewing experience/knowledge required. Health, life, vacation benefits. Send resume to PO Box 561, Thief River Falls, MN 56701. 4t56c

HELP WANTED- Full-time general laborer, needs driver's license, mechanical ability would be a plus, call 681-3488. 4t59c

HELP WANTED- Violence Intervention Project is seeking applications for on-call advocates who provide services to victims of sexual assault and domestic violence, week nights, weekends and holidays. Services include crisis intervention, transportation, supportive listening, presenting alternatives, assistance at hospital/law enforcement, referrals. Stipend paid. Contact Kelly at 681-5557 or 1-800-660-6667 for information or application. 8t60c

HELP WANTED:
Applications are being accepted. Starting wages range from $6.19 to $8.40 per hour with timely increases and a bonus in December. No experience necessary. Apply at
NORTHERN PRIDE, Inc.
Nora & Pennington Ave.
Thief River Falls, MN 56701
Call 218-681-1201 For More Info.
E.O.E.

CHRISTMAS IN JULY!
Free training now! Homemakers average $13/hr, own schedule! Demonstrator kit provided. No investment. Christmas Around World-House Lloyd Gift Parties 1-800-333-9524. 3t57p

HELP WANTED- Nanny age 25-40 to live in and care for 3 children ages 7, 8 and 10. Must be responsible and like children. Can have children of your own. Call Rick Forsberg at 218-268-4316 for interview, if no answer please leave message. F2t58c

RESIDENTIAL MANAGER for quiet 24-plex in TRF, call 218-233-3173. 41tfc

CHILDREN'S DANCE Program. Just For Kix is looking for energetic/motivated/organized individuals to develop our dance programs in the Thief River Falls area. We are now hiring for part-time director positions. Background in danceline/studio dance a must. Choreography is provided. Flexible hours, excellent opportunity for income. Call 218-829-7107. P6t61p

SHIPPING AND receiving people needed. Full-time seasonal and full-time year round positions available. Please send resume or brief letter stating experience to #2932, C/O The Times, PO Box 100, Thief River Falls, MN 56701. 4t58c

IMMEDIATE OPENINGS! Outdoor work in TRF area. Labor position digging around utility poles, $8.50 per hour w/hourly bonus for good attendance, 1-800-827-9180. EOE. P4t58p

JOE DIMAGGIO'S Sports Cafe is currently seeking kitchen manager and cooks in Red Lake Falls. Must be willing to learn and be able to work in a fast paced environment. Interested persons can call for an interview, 218-253-2929. 4t56c

FULL-TIME HAIR STYLIST WANTED FOR A FULL-SERVICE HAIR SALON
APPLY IN PERSON AT SHEERS, 309 MAIN AVE. N., THIEF RIVER FALLS OR CALL 681-1477.

HELP WANTED- Assistant Production Supervisor, must be a mature adult able to supervise and train individuals with disabilities. Requires knowledge of daily basic operations, forklift experience and maintenance. Must have excellent math skills, inventory control procedures and must have a valid driver's license with an insurable driving record. Should enjoy a fast paced work environment and be flexible regarding procedural changes. Minorities and persons with disabilities are encouraged to apply. EOE/ADA. Contact Jeff Lancto at 218-681-6395 for more information. Send resume to: Occupational Development Center, Inc., Jeff Lancto, PO Box 730, Thief River Falls, MN 56701. Applications close July 18, 1997. 2t57c

AVON $8-$18/HR., no door-to-door, quick cash, fun and relaxing, 1-800-736-0168 ind/sls/rep. P4t58p

OPENING SOON, new steak house and lounge. We are now taking applications for food, cocktail and bar servers, cooks and dishwashers. Apply at Handy Farms, Hwy 59 South Thief River Falls. 41tfc

—DIETARY POSITION—
Part-time and every other weekend position in Dietary. Must have a valid drivers license. If interested apply in person or contact Liz Anderson at Marshall Manor Good Samaritan Center, 410 S McKinley, Warren, MN 56762. 218-745-5282 EOE/AA

NUTRITION SERVICES Aide- Hillcrest Nursing Home has a part time opening for a Nutrition Services Aide in our Nutrition Services (Dietary) Department. This position is for approximately 45 hours every two weeks including every other weekend. Responsibilities include working in food services and must be willing to train for cook position. We offer a competitive wage and benefits. Applications can be obtained at: Hillcrest Nursing Home, 311 Broadway Ave., Red Lake Falls, MN 56750, 218-253-2157. EOE. 1t56c

COME JOIN OUR TEAM OF CARING STAFF!
We Are Currently Taking Applications For LPN's To Work Part-Time In Charge Positions On The Evening And Night Shifts. Competitive Wages And Benefits Are Offered. If Interested Apply In Person Or Contact: Mary Johnson D.O.N. At Marshall Manor, 410 South McKinley, Warren, MN 56762-1433. 218-745-5282

Card of Thanks

THANK YOU
I want to sincerely thank everyone who visited me, sent cards, prayers, encouraging words and flowers while I was hospitalized in Fargo for heart surgery. A special thank you to my family who helped out with my care, and cheered me on during a difficult time. To the many friends who brought food to our home and visited during my recovery, thank you. You have all been a blessing to me and our family. God bless all of you.
Bev Perreault
1t56c

THANK YOU
We wish to thank our many friends and relatives for sharing our 50th wedding anniversary with us. Also, for the lovely gifts, money and cards sent. It was such a pleasant occasion. So we kindly thank you all.
Ed & Delores Stromlund
1t56p

THANK YOU
A special thank you to our children and grandchildren and all our relatives and friends for making our 50th anniversary so very special. God's blessings to all. Thanks again
Alvin & Pearl Wold
2t57p

Day Care

NEWLY OPEN daycare in Plummer, food program, call 465-4633, ask for Valerie. 2t57p

LICENSED DAYCARE in Thief River Falls, openings available now, call 681-5266. P4t59p

LICENSED DAYCARE has openings for ages 2 and above. Big yard to play in and full basement used for daycare. Call Michele at 681-3156. P12t64p

LICENSED DAYCARE has openings for age two up. Language development, small and large motor, quality toys and activities, fenced playground, call Connie, 681-6718. 2t57c/2t61c

DAYCARE HAS openings, food program, activities. Call 681-1043 or 681-8069 evenings and weekends. P4t59p

LICENSED DAYCARE has openings. Food program, computer education, stories, crafts, fenced yard, 7:30 a.m.-5:30 p.m., 681-5063. 54tfc

Custom Services

CUSTOM CRP Discing- $12/acre, will negotiate on large acreage. 218-436-2709. 1t56p

SEWING MACHINES repaired in your home or bring to Calico Plus in the Falls Mall, 681-8844, evenings and weekends call Earl at 964-5763. F27tfc

WILLIAMSON BACKHOE
RESIDENTIAL & COMMERCIAL
SEPTIC SYSTEM INSTALLATION
Design, Evaluation, Inspection
MPCA Licensed
KEVIN WILLIAMSON
Ph. 782-4221 or 782-2329

DJ- BLACK Night entertainment will get it going for you!! With over 300 CD's and a sound and light system thats out of reach from all others. Call now. Call early at 218-478-2717. PF4t56p

NORTHWEST EXTERIOR wood refinishing. Specializing in exterior staining of redwood and cedar siding, roofing, decks and fences. 12 years of experience, references. Free estimates and information. We are the wood preservation specialists. 218-681-4736. P8t58p

SWANSON DRYWALL
"Free Estimates"
"Satisfaction Guaranteed"
Hang Tape Spray
(218) 681-1863
JEFF SWANSON
Owner
Thief River Falls, MN

RECOLOR TIME- Want a new look in your bath or kitchen? We recolor, resurface, repair, tubs, sinks, countertops, cupboards, appliances, etc. for a fraction of the cost of totally remodeling. Call 1-218-945-0071 for more information. PF4t58p

SIDING — RAIN GUTTERS
UNITED STATES SEAMLESS
JD's Seamless

MIDWEST ROOFING/SIDING- Residential, commercial. Specializing in composition and wooden shake shingles. Tear off and replacement. Free estimates, references, warranties. No job too small. TRF, 681-3879. P8t61p

Saw Mill
Portable Bandmill, Will Cut By Hour, Bd. Ft. Shares
30" Dia. to 21-Ft Long
Your Place Or Mine
That Saw Mill Guy...
218-253-2936 or 2009

Situation Wanted

PAINTING-QUALITY WORK, reasonable rates, inside/outside, call 218-478-2794. PF12t60p

JACOBSON'S CONCRETE & SALES
For All Your Concrete Needs
Floors, Driveways, Sidewalks, Steps, Barn Work And Foundations
We Want Your Business
Ask For Curtis or Adam
Call: 681-1106

WANTED- 49 overweight people need to lose weight and earn extra income, call 1-800-600-5403. PF5t64p

Johnson
Heating & Air Conditioning
Sales – Installation – Service
Free Estimates
Don Johnson
(218) 681-2045

LOSE 30 lbs. in 30 days for $36.00, call 218-874-2681. 8t56p

FOR ALL YOUR **Repair Needs**
• Chain Saws • Snowmobiles, • Snow Blowers • Outboards • Inboards & I/O Drives • All Small Engines • Lawn Mowers & Riders
NORM'S REPAIR
• SALES & SERVICE • SKI DOO SNOWMOBILES
1207 N. Duluth Thief River Falls
681-3348

ASPHALT WORK WANTED- Parking lot repair and complete overlay, street work, driveways, hot rubber crack filling. Call us for a free estimate. Minn/Dak Asphalt Inc., 1-800-745-5156. F26t86c

WOOD MASTER
Hot Water Outdoor Wood Furnace
Heat your Home, Shop, Barn, Greenhouse, Etc. quoted by Engineers as the number one in strength, efficiency and over-all design, easy winter installation.
Stoves Available Today Call Toll Free
1-800-932-3629 or 218-253-4328
NORTHWEST MANUFACTURING INC.
Red Lake Falls, MN 56750

WRIGHT CONSTRUCTION
✱ EXCAVATING AND DOZER WORK ✱
THIEF RIVER FALLS, MN • 218-681-2199
NEW! FOR SALE...CONCRETE BLOCKS ALL SIZES & SHAPES!
✱ Wildlife & Stock Ponds
✱ Ditch Cleaning
✱ Rock & Brush Piles
✱ Basements
✱ Culverts & Crossings
FREE ESTIMATES

IMMEDIATE OPPORTUNITIES IN PARTS, SALES & SERVICE
• PREFER 3-5 YEARS EXPERIENCE
• AGGRESSIVE WAGE & BENEFIT PACKAGE
• A MOTIVATIVE JOHN DEERE DEALERSHIP IN CROOKSTON, MN
CROOKSTON IMPLEMENT CO.
CALL JIM MURPHY • 218-281-3683

MEYER CONSTRUCTION
THIEF RIVER FALLS
Remodeling Patio Decks Additions
Roofing Garages Etc
For Free Estimates Call TIM
218-681-5465

BUY IT • SELL IT • FIND IT IN THE CLASSIFIEDS

The following position is available in School District #564, Thief River Falls, Minnesota

GUIDANCE COUNSELOR

EFFECTIVE: 1997-98 School Year

DUTIES: Serve as a Guidance Counselor in a Middle School setting grades 6-8

REQUIREMENTS: Must be Minnesota certified (or certifiable) in the area of Secondary Guidance and Counseling. Teaching experience and/or counseling experience beneficial. Preference given to applicants who have qualifications for and willingness to coach/advise extracurricular activities. The following coaching positions are presently available: High school head Volleyball Coach and Boys/Girls Swim Coach.

SALARY AND BENEFITS: Per negotiated contract

APPLICATION DEADLINE: July 18, 1997—Applications (including credentials, transcripts, and a copy of Minnesota teaching license) received and complete by 7/8/97 will receive full consideration

FOR APPLICATION MATERIALS CONTACT: Becky Rogelle, Personnel Manager, Thief River Falls Public Schools, 230 LaBree Ave. South, Thief River Falls, MN 56701, 218-681-8711.

"Thief River Falls Public Schools does not discriminate on the basis of race, color, national origin, sex, religion, age or disability in the employment or the provision of services."

HAWK BUILDERS
★ GARAGES ★ CEMENT
★ DECKS ★ BASEMENT
681-8749
HAWKINSON

MIDWAY COMPANY
Supplies For All Your Business Needs
• Copy Paper • Computer Paper • Office Supplies • Bathroom Tissue • Paper Towels • Chemicals • Cleaning Supplies • Can Liners/Custom or Stock • Light Bulbs • Food Service Products & Disposables
DALE A. NELSON
Owner
212 Atlantic Ave. N
P.O. Box 119
Thief River Falls, MN 56701
Bus • (218) 681-5584
Watts (800) 510-2997
Bus/Fax (218) 681-2404
Home (218) 681-8988

STRATA CORPORATION
FOR ALL YOUR CONCRETE NEEDS
YOU CALL — WE'LL HAUL
• State Approved AGG.
• Ready Mixed Concrete
• Light & Heavy Weight Block
• Concrete Tools
• Washed Rock & Sand
• Cement–Portland–Mason
• Concrete Sealer & Hardener
• Waterproofing Materials
• Brick–Any Size–Large Or Small Jobs
STRATA CONCRETE
Divisions of Strata Corporation
Commercial • Industrial • Residential
1325 West Greenwood St. Thief River Falls, MN 218-681-2124

DAVIDSON READY MIX & CONSTRUCTION
• CONCRETE
• SEPTIC TANKS
• REBAR • ROCK
• GRAVEL
• BACKHOE SERVICE
CALL 449-4865

INFORMATION SYSTEM MANAGER WANTED
Dahlgren & Company, Inc., based in Crookston, MN, is seeking an Information System Manager. This person will install new software packages, train employees, and support existing software and hardware. Ideal candidates would have experience maintaining networks, have experience in hardware and software installation and training, and have an understanding of accounting systems in an agricultural processing company. Position will close July 15, 1997. Please send resume to: Dahlgren & Company, Inc. Attention: Maria Ellen Swanson, P.O. Box 609, Crookston, Minnesota 56716. E.O.E.

THE CLASSIFIEDS – THE CLASSIFIEDS – THE CLASSIFIEDS – THE CLASSIFIEDS

Pets

FREE KITTENS, many colors, call or leave message 465-4005 1156f

GIVE AWAY- Female Basset AKC, doesn't bark, jump, chew, loves kids and cats, indoor or outdoor, my Shepherd bullies her, beautiful, gentle, quiet, affectionate, 459-3427 1156p

AKC REGISTERED Golden Retriever puppies, 6 weeks old, shots, wormed, vet checked. Blonde, gold colors to choose from. Males $125.00, females $150.00. 218-463-3042 P4157p

FOR SALE- AKC Papillon pups, home raised, will mature at about 5 pounds. 681-6955 1156p

GIVE AWAY- Medium sized adult male dog, loves children and cats, good farm dog. 218-745-5561 1156p

FOR SALE- Green iguana, 3 feet, healthy, $75.00. Call 681-3816, ask for Jeff. P4t59p

FOR SALE- AKC registered German Shorthaired Pointer pups, own and hunt both parents, excellent pedigree! Also, 9 month-old male, same parents, started. call 218-201-5425 PF4158p

STRAYED TO *my home-* Black male half-grown cat, has chain collar, 681-6669 1156f

FOR SALE- AKC Shetland Sheep Dog puppies, sable and white color. 218-238-6638 PF4156p

FOR SALE- AKC registered Lab puppies. 218-681-7599 2t56c

ROYAL PET grooming and supplies, certified groomer, just cross over Long's Bridge, first right, second left, Thief River Falls, call 681-8311 92tfc

Give Away

GIVE AWAY- Kitchen tables, 4 piece sectional couch, big mirrors, chairs, odd books, games, etc., call 218-478-3871

Notices

GILBERTSON FARM Flea Market, Hwy 2 East, Fosston, every 2nd and 4th weekend, 10:00 a.m. Thurs. through Sun. Contact Marge Strand 435-1609. $10.00 rent all weekend. P8159p

RAFFLE TICKETS! Numbered or unnumbered, great prices! Stop in at The Times, 324 Main Avenue North, TRF or call 681-4450. 1156c

CRAFT SHOW

Aug. 9, 10-4, at the Warroad Center, call Mac for more information at 294-6150

DREIDER COUNTRY Gardens open, pick your own strawberries, 89 cents lb. We pick, $1.30 lb. Open 8 a.m. No kids under 5 years old in berry field. I have burpless cucumbers for sale at farm. Please call ahead, 218-465-4494 for day open. F2158c

Lost & Found

$50 REWARD, Sheltie mix family pet lost, brown and white, looks like small fox. Please call if seen or found, 681-7461 or 681-6545 1156f

REWARD FOR gold ring with blue stones lost 7-7-97. Call Audrey 681-5995 or 681-2638 leave message.

Real Estate

NEW 3,300 sq. ft. 4 bedroom duplex in the city of Thief River Falls. Immediate possession, several farmland properties located in Pennington, Roseau and Marshall counties. Contact Norm Anderson Realty 681-2320 36tfc

REAL ESTATE Farmstead 4 miles NE of Warren, 8.0 acres, older modern 2-story, 3 bedroom home. Attached double garage, central air conditioning and rural water, steel 40x40 insulated shop, 40x60 steel quonset, 28x38 wooden quonset. NO FLOODING! 218-745-4463 or 634-2854 F4150c

CLASSIC INTERNATIONAL HOMES

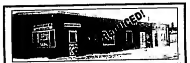
We At Classic International Homes Are And We'll Be Here To Serve Any & All Home Owners Who Have Lost Their Homes To This Disaster.

We Have Over 20 Homes Ready For Immediate Delivery!!

CLASSIC INTERNATIONAL HOMES

Open Monday thru Saturday, 10:00 A.M. - 5 P.M., Thursdays till 8:00 P.M.

4919 Gateway Drive, Grand Forks, ND • 701-772-0126/1-800-267-0128



FOR SALE: HAS 3-BEDROOMS PLUS HOME WITH 3 COMMERCIAL PARTS - WILL SELL ON A CFD. CALL 681-2038, 681-3792 OR 218-773-6529

PUBLIC NOTICE OF HOUSE SALE

LARGE FOUR-FIVE BEDROOM, 2-1/2 BATHS, 2-CAR ATTACHED GARAGE, SPLIT-FOYER, LOCATED IN NEWFOLDEN.

Sealed bids will be received through 5:00 P.M., July 21, 1997. Mail written bids to Duffy Law Office, P.O. Box 715, Thief River Falls, MN 56701. Include 10% deposit with bid payable to Bethlehem Lutheran Church. Top three bidders will be notified and have an opportunity to raise their bids orally at a future date and location. Minimum bid $78,000.00. For further information or appointment to see property, call 218-874-3352 or 218-874-2921 daytime; or evenings at 218-874-4432 or 218-874-3223.

HOME FOR SALE:



RIVER HOME: excellent location, close to downtown, 324 Red Lake Bld., new landscaped river access across from 3rd street boat landing, no weeds, snowmobile accessible, 3 bedrooms, full bathroom upstairs with steamer, 3/4 bathroom on main floor. Interior recently remodeled including front and a back porches, new kitchen cupboards, new woodwork, sauna, full basement, stove, refrigerator, washer, dryer included. Large 18'x18' deck facing the river, detached garage with new roof, house reshingled 8 years ago. Fenced yard for children and pets. Asking $74,500. 218-681-6572 or 681-3864 ask for Ron.

NOW OPEN

GREENWOOD TERRACE

LOW INCOME 1-BEDROOM APARTMENTS FOR ELDERLY, HANDICAPPED AND DISABLED

ONLY 2 BLOCKS FROM THE FUTURE DAKOTA CLINIC

- Community Room
- Meal Program
- Laundry Room
- Activity Room
- Private Parking
- Security System
- On-Site Manager
- Fully Applianced Kitchens
- Wall to Wall Carpet
- Heat Included In Rent
- Heater Post For Cars
- Cable Hook-Up
- Trash & Snow Removal

LEASE, SECURITY DEPOSIT, REFERENCES REQUIRED

CALL: 1-800-810-2853 (TTY) OR WRITE: D.W. JONES, INC. P.O. BOX 340, WALKER, MN 56484

OFFICE SPACE FOR RENT Approximately 1,000 Square Feet, Handicapped Accessible. Across From Hugo's. Call 681-4324 Ram Building Systems

FOR RENT 2 BEDROOM APARTMENT CAR PLUG-IN LAUNDRY FACILITIES NO PETS COUNTRY ACRES APARTMENTS Thief River Falls, MN (218) 681-3370

DAVE WALTERS is selling off their inventory of **1997 DISPLAY MODELS** 14', 16' Double Wides & North American Modular at **CLOSEOUT PRICES**

YARD SALE DIRECTORY

SHOP THE LOCAL RUMMAGE SALES

THE CLASSIFIEDS – THE CLASSIFIEDS – THE CLASSIFIEDS – THE CLASSIFIEDS

Household Goods

DON'S 307 1ST ST. E., TRF SEWING & VACUUMS Sales & Service • NEW & USED 681-8664

RICK'S APPLIANCE



Horses

Livestock

BAGLEY LIVESTOCK EXCHANGE, INC. Bagley, MN

SPECIAL FEEDER CATTLE & SLAUGHTER CATTLE SALES THURS., JULY 17TH 1:00 P.M. THURS., JULY 24TH 1:00 P.M. THURS., JULY 31ST 1:00 P.M.

SPECIAL SUMMER FEEDER SALE THURSDAY, JULY 24TH 1:00 P.M.

Machinery

KWIK KLEEN, high capacity all crop cleaner. Don't store weeds, sell clean grain. Starting today new and used on hand 218-688-4222 F56tfc

FOUR TWENTY-FOUR bushel minute spreader for rent $100.00 a day, 1,000 pto shaft, call 218-681-7070 P8t10p

Bill Roholt Implement

WINGER IMPLEMENT, Inc. 218-938-4131 • 1-800-494-6437

USED EQUIPMENT

NELSON EQUIPMENT

USED AG PARTS

LAWN & GARDEN SALES & SERVICE



GRAVELY ARIENS • TORO • LAWN-BOY HAMM'S REPAIR

CONSIGNMENT AUCTION

—Early Listings—

JULY 26, 1997 10 A.M. LOCATION: CARPENTER'S CORNER, 12 Mi. W. of TRF, 17 Mi. E. of Warren.

Final Listing will be published in next weeks Watch! *LUNCH SERVED* *PORK FEED STARTING AT 4:30 P.M.* DALE SVENDSGAARD AUCTIONEER AND CLERK

FARM MACHINERY & EQUIPMENT AUCTION

—Location: Along Hwy. 1 Brocket, ND on Millers Shopping Center Parking Lot—

FRIDAY, JULY 25 11 A.M.

FRANK & SHARON BECK, OWNERS BROCKET, ND (701) 655-3928

ESTATE AUCTION

SATURDAY, JULY 19, 1997

SALE STARTS AT 10:00 A.M. Lunch Will Be Served

LOCATION: 1 Mile S. Of Thief River Falls, MN On Hwy 59

Vehicles/Trailers

1988 3/4-Ton Ford F-250 XL Lariat Pickup w/Topper, 4-WD, Air, AM/FM Cass., Less Than 100 Miles On New Crankshaft, 66,200 Miles

1986 Mitsubishi Mighty Max Pickup w/Topper, 4-WD, Man. Trans., 5,000 Miles On New Trans., 82,225 Miles

1984 IHC Implement Truck S1900 Series, Diesel, Air Conditioned, AM/FM Radio, 30' Flatbed w/2 Rear Drops, Heavy-Duty Winch, 152,000 Miles

1972 Chevrolet Cheyenne Super 10 Pickup, Less Than 200 Miles On Overhaul, 124,750 Miles

1994 Range 4-Place Snowmobile Trailer, Front & Rear Load

1990 Range 2-Place Snowmobile Trailer

16' Tandem Axle Utility Trailer, Heavy-Duty

Machinery

AC-HD 5-Crawler w/Hydraulic Dozer

John Deere 4010, SN 10956, 18.4x34 Tires

8158 JD Loader

John Deere 4020, SN T213R109062R, 3-Pt., Dual Hyd., 18.4x34 New Tires

Shop Equipment

4 - Storage Vans, 14', 15' 16' 40' - Built In Shelving

Central Boiler Outdoor Wood Stove, Model CL17, Rebuilt Last Year

Solar 360 6/12 Volt Battery Charger

High Quality Cherry Picker, 3-T Ram

1" Central Pneumatic Air Impact Wrench

1" Impact Socket Set

Electric Impact Wrench, 1/2" Drive

Cutting Torch, Hoses & Guages

180-Amp Forney Arc Welder

3/4" Drive Socket Sets

Various Types Of Jacks — Allied Parts Washer

Several Toolboxes — Knipco Heater

Several Nut & Bolt Bins — Anvil, Creeper

6" Bench Vise, Bench Grinder

12-Volt Cable Wrench

Many Wrenches & Tools

Several 3rd Arms For 3 Point

Many Owners Manuals For Various Farm Equipment

Motomco Moisture Meter

2 - Water Pumps & Tanks

Hydraulic Reservior & Pump

Pump & Pressure Tank — Gas Generator

Recreational Items

1995 Polaris Indy 500 E.L. S.S. Snowmobile, 1,800 Miles

1995 Arctic Panther 440, Elec. Start, Reverse, 2,915 Miles

1990 Arctic Prowler Deluxe 440, Liquid Cool, 2 Up Seat, Handwarmers

1995 Polaris Explorer 400, 4x4, 368 LM 4-Wheeler, 875 Miles, Front & Rear Racks

1986 Polaris 500, 2x4 4-Wheeler, 230 Miles, Front & Rear Racks

8' Trail Master Over Cab Camper, Sleeps 4, Propane Heater, Range w/Oven

2 Sets Of Camper Jacks

1977 16' Bayliner Boat, Inboard 140 HP Merc Cruiser Motor On 1977 E-Load Heavy Duty Roller Boat Trailer, Approx. 2 Hrs. On Major Overhaul

Magnum 33cc Gas Ice Auger

8'x8' Fish House On Snowmobile Skids

5 Bikes, 2 10-Sp., 1-15 Sp. Mountain Bike

Go Cart Frame

Miscellaneous Too Numerous To Mention

Consigned By Others

930 Case Tractor, Standard, Diesel

930 Case Tractor Rowcrop, 3 Pt. Diesel

DAVID BRUGGEMAN ESTATE SALE

AUCTION NOTICES

SATURDAY, JULY 12 • 12:00 NOON
SUNDAY, JULY 13 • 12:00 NOON
SUNDAY, JULY 13 • 11:00 A.M.
THURSDAY, JULY 17 • 3:00 P.M.
SATURDAY, JULY 19 • 10:00 A.M.
SATURDAY, JULY 19 • 10:00 A.M.
SATURDAY, JULY 19 • 10:00 A.M.
SATURDAY, JULY 26 • 11:00 A.M.
SATURDAY, AUG. 2 • 10:00 A.M.

AUCTION SALE
SATURDAY, JULY 19, 1997

ALLEN DONARSKI ESTATE

MICK RAPACZ AUCTIONEERS

TERMS: CASH

Farm Equipment AUCTION
Thursday, July 17, 1997 - 11:00 A.M.
LOCATED: Cavalier, ND. 1 Mile West.

AREA FARMERS, OWNER

AUCTIONEER:
ASKIM AUCTION SERVICE
Arlyn Askim Lic. #191 Lankin, ND 58250 • 701-593-6286
Derrell Kemnitz Lic. #352 Cavalier, ND 58220 • 701-265-8770
CLERK: DAKOTA CLERKING Lic. #311
12535 64th St. NE, Lankin, ND 58250 • 701-593-6285
"THE AUCTION COMPANY WHO CARES!"

THE CLASSIFIEDS — THE CLASSIFIEDS

Machinery

GRAIN DRYER, DP Series, Deluxe continuous flow grain dryer, 3-phase with converter and 3-phase motors for loading and unloading augers, $4,000, 218-281-1530 PF4t62p

1965 JOHN Deere standard tractor; 1005 10-1/2 ft. Bush Hog rotary mower. Call 218-781-3100 before 7:00 a.m. or after 8:00 p.m. weekdays, anytime on weekends. 1t56p

AUCTION
— of —
MYRON (DICK) & GRACE RECK, OWNERS
Red Lake Falls, MN • (218) 698-4257 or (218) 253-4991
Sunday, July 13, 1997
TIME: 11:00 A.M. LUNCH SERVED BY PRESBYTERIAN LADIES AID
LOCATION: FROM TERREBONNE, MN:
1 MILE S. ON RED LAKE COUNTY 12 AND 1/2 MILE EAST.
ROADS WILL BE MARKED!
AUCTION ORDER: 11:00 a.m. - Household; Approx. 1:00 p.m. - Shop & Carpenter Tools; 3:00 p.m. - Lawn & Garden; Followed by: Tractor, Equipment, Vehicles and Motor Home Then Remainder of Miscellaneous
This Auction Conducted, Managed and Clerked By
Lloyd Ottesen, Lic. #57-10 (218) 449-4811 Newfolden, MN
OTTESEN/McMULLEN Auctioneers
Joe McMullen, Lic. #63-1 (218) 465-4796, Plummer, MN Office - (218) 681-7650
CALL ON US - "The Auction Team That Goes To Work For You"

NORTHWEST POWER SYSTEMS
Factory Authorized Deisel Pump and Turbocharger Service
Repairs, Exchange, and New
AMBAC • BOSCH • STANADYNE • Lucas • CAV • ZEXEL • NIPPONDENSO
Also Cummins and 3206 Cat
NORTHWEST POWER SYSTEMS, INC.
204 Atlantic Avenue
Thief River Falls, MN 56701
218-681-5282 800-570-5282

Machinery

FOR SALE- 1981 J.D. 7720 hydro combine with 212 belt pickup header, chaff spreader feeder house with reverse, air sieve, air conditioning. Always shedded, 3,138 hours, $29,000.00, 218-253-2807, leave name, number on answering machine if not at home. Red Lake Falls, MN.

FOR SALE- 15-ft. 400 Versatile swather, great shape, always been shedded, 218-478-3630. F2t58p

FOR SALE- Westgo 6-inch p.t.o. grain auger; MF88-14 semi-mount plow with onland hitch; B&S gas motor, used on grain elevator; Massey Ferguson 8-18 semi mount plow; 19-ft. I.H. #55 chisel plow w/harrow. All in excellent condition, 218-773-9238, 218-773-2014 or 701-740-0407. P4t59p

FOR SALE- 1 pair 18.4x34 duals with bands and brackets, 425-gallon poly water tank, 218-478-3374. PF4t56p

VERMEER 605 G baler, $4,700.00. 1984 5540 Hesston baler, $3,200.00. Larry or Mark, Hanson Manufacturing, Inc., 218-782-6541. F2t58c

FOR SALE- Bobcat skid steer loader, 743 B model, diesel, exhaust purifier, 3 buckets, remote hyd., good condition, 218-968-2328. 2t57p

1974 IHC 470 model tractor, twin screw, 38-h.p. 8V-71 motor, 56,000 miles out of frame major overhaul, $3,000, 218-281-1530. PF4t62p

FOR SALE- 851 New Holland baler, auto. wrap, field ready, $3,500.00, call 425-7620 evenings. PF4t62p

FOR SALE- Used combine parts for Int 141 and 151. Motor feeder chains, cylinder bars, straw chopper and more. Some like new, call 681-5984 evenings. 1t56p

FOR SALE- Factory cab to fit 970 through 1175 AC-H, phone 218-745-5062, leave message. F2t58p

FOR SALE- Vermeer round baler, 605C, good shape, Al Swanson, Goodridge, MN, 378-4570. P4t56p

FOR SALE- 3-16", 5-16", 8-16" Melroe R.R. plows; 282 New Holland eq. baler, Goodyear 24.5-32 tires, 12-ply tires, 465-4237. F2t58p

GRAIN BIN aeration tubes and fans. Also, Continental anhydrous control with hydraulic shut-off, 218-745-4507.

FOR SALE- 30-A Hesston haystacker, wheels are widen so you can stack corn also. Excellent condition, paternity pen, like new, call 218-523-4971. P5t59p

FOR SALE- 2 1,300 bushel dryer/grain bins, both self-unloading, must be moved, reasonably priced. Contact 964-5664. P4t58p

STEEL INSULATED building, 36W, 72L, colored steel inside and out, long aluminum topper, 222-3790. PF4t56p

1978 KAMATSU D-31 crawler, with 6-way dozer, excellent condition, call 218-687-4075. 11t63c

Hay, Feed and Seed

FOR RENT- 100 acres alfalfa Brome for 1998 season hay, commit now, 681-2729. IP4t59p

FOR SALE- 42 alfalfa round bales, 465-4237. F2t58p

FARMERS- If you have hay for sale advertise it in the Northern Watch. People are looking to buy. The Times/Northern Watch, 324 Main Ave. North, Thief River Falls, MN 56701, 681-4450. 8tfc

HAY WANTED- Dairy or beef, in round or square bales, 218-352-6508. P8t59p

FOR SALE- Hay tarps, manufactured by Western Ag Enterprises. Featuring a unique tie-down system, call Tim 218-378-4119. 4t57c

Farm Miscellaneous

CUSTOM BALING, 1,000 pound square baler, 843-2048. 2t56p

Wanted to Buy

WANTED TO Buy- Horse trailer, standard hitch. Will sell Bantam roosters, call 218-681-2512. 1t56p

WANT TO Buy- Apartment size freezer for a 4-H food stand, call 874-3713. 8t61c

WANTED- 5-speed Ford Tempo, in good condition, 218-796-5331, ask for Steve.

WANTED TO Buy- Two good 10.4x34 tractor tires, 218-378-4223 or 378-4656. F2t58p

WANTED- J.D. 140, either, running condition or just for parts, 218-437-6638. PF4t56p

Miscellaneous

GET YOUR Centennial Moments paper, $1.00 per copy. The Times, 324 Main Ave. N., Thief River Falls, MN 56701. 34tfc

FOR SALE- Crow Wing lift for wheelchair, call 681-1091. P4t59c

ELIMINATE HIGH HEATING costs with a Stainless Steel outdoor woodburning furnace. Heats multiple buildings. Big savings on early orders. Financing available. GUARANTEED LOWEST PRICES, 1-800-446-4643, Mahnomen. 50tfc

THE WOODMASTER- Heat your home, shop, barn, greenhouse, etc. Quoted by Engineers as the number one in design for efficiency, strength and over-all design. Easy winter installation. Stoves available today, call toll free 1-800-932-3629 or 218-253-4328. Northwest Manufacturing, Inc., Red Lake Falls, MN 56750. 1t56c

WINDSHIELD REPAIR- Stone chips, small breaks, approx. 10% replacement cost. Most insurance companies waive deductible. For free estimates call 681-4233, Anderson Windshield Repair. NM2-8tfc

AUCTION
SATURDAY, July 19, 1997 10:00 A.M.
LOCATION: 10 Miles East Of Middle River, MN On County Road 6, 3 Miles North On County Road 49. Signs Will Be Posted
LUNCH WILL BE SERVED BY THE FIRST LUTHERAN CHURCH WOMEN
AUCTIONEER'S NOTE: The machinery will begin selling at 12:00 Noon.
TRACTORS • HOUSE FOR SALE BY OWNER • COMBINES • TRUCKS & TRAILERS • OTHER MACHINERY AND ATTACHMENTS • MISCELLANEOUS • COLLECTIBLES • FURNITURE AND APPLIANCES • HOUSEHOLD • LAWN & GARDEN & TOOLS
ARNOLD and BEULAH HAUGEN ESTATE, OWNER
TERMS: CASH.
Auction-2-Sell

THE CLASSIFIEDS — THE CLASSIFIEDS — THE CLASSIFIEDS — THE CLASSIFIEDS

Miscellaneous

FOR SALE- Electric motors, 1/4 h.p. to 7 1/2 h.p. See us for all your electric motor needs. Fleet Supply. Call 681-2850. 47tfc

FOR SALE- Metal office desk, $56.00 or best offer, 218-782-2244. P4t59p

FOR SALE- Electronic keyboard, excellent condition, $400.00, stereo, excellent condition, $120.00, call 681-2340. 2t57p

FOR SALE- 75 feet of Marquee awning, projects out 7 feet, see at The Times, 681-4450. 50tfc

TWO VOCAL speakers, each speaker has a woofer mid range and tweeter speaker in each column, each column weighs 75#. Call Lowell at 681-5413. P4t59p

FOR SALE- Outdoor wood stove, good condition, make an offer, 681-8904 after 6 p.m. P4t59p

GAS REFRIGERATOR, solar electric equipment, batteries, inverters, for remote homes and cabins. 80 page catalog $3 (FREE if home not connected to power company). Excellent prices! New England Solar Electric, POB 435, Worthington, MA 01098, 413-238-5974. PF12t68p

FOR SALE- 24x24 garage to be moved, nice shape. Also, 1,000 bushel, steel bin and older building, call after 6 p.m., 218-745-5768. P4t59p

FOR SALE- Upright piano, fair condition, 218-964-5093. P4t56c

GAS AND WOODBURNING FIREPLACES and Stoves. Many brands available, HEAT-N-GLO, KOZY HEAT, EARTH STOVE, NAPOLEON, MAJESTIC, VERMONT CASTING. Also, masonary fireplaces, wood-oil furnaces. Guaranteed LOWEST PRICES. Financing 1-800-446-4643 Mahnomen. 07tfc

FOR SALE- 9 used double hung windows, storms and screens and restored wooden wheel wagon with grain box and set of work harness, 643-3699. F2t58p

FOR SALE on bids at Ebenezer Lutheran Church of rural Oklee. A 12x14 utility shed and toilet, located 10 miles north, 1 mile west of Oklee, MN. Call 796-4520 or 796-5211 for more information. P8t62p

3/4 SIZE Glasel violin. Also, clarinet, (Wood-Normandy), reasonably priced, excellent condition, call 218-294-6365. P4t58p

FOLTZ BUILDINGS. Your post frame building experts. Insulated shops/garages, commercial/industrial, machinery storage, horse/cattle barns. Call 1-800-255-9981. F15tfc

TO TRADE- A 1960's vintage barn for its materials in exchange for minor repair work on an adjacent quonset. The barn is 34'x60' feet, its materials consists of approximately 3,000 sq. ft. of shiplap roofing, 30 continuous span composite rafters, 18,000 sq. ft. of pine and fur flooring boards and various 2x8-inch joist and studs, all materials are sound. For details call 218-874-7585. PF4t60p

USED MAYTAG washer/dryer, $100/o.b.o. Also, wanted, a 10x34 tire, good shape, call 218-745-5273. P4t56c

FOR SALE- Soutek Mig 100 all tube amp. head with 4x12 Rendall cab, $500/o.b.o., Fender Strato caster, lace sensor, like new, $300/o.b.o., 974-4881. 1t56p

QUALITY REBUILT ENGINES Starting at $795. 12 month/12,000 mile warranty - w/exch. on rebuildable core. Installations and towing available. Don's Machine Shop, Fosston, MN, 800-446-1518. 17tfc

WRIGHT CONSTRUCTION now has for sale concrete blocks, huge inventory reduction sale. All sizes and shapes, over 60,000 in stock. Located at the Northwest Concrete Plant, Highway 59 North, Thief River Falls, MN (3.5 miles north of Petro Pumper truck stop). Call 218-681-2199, 8-5. (Drive a little, save a lot!) 20t56c

265-GALLON FUEL tank on lake, asking $65.00, 218-681-4012. F54tfc

FOR SALE- American Muscle collector cars, beer stein collection, Jason telescope, 681-8484. P4t59p

FLOOR HEAT WATER TUBING, for in concrete. Excellent heat for shop or home construction. Free estimates. LOWEST PRICES, 1-800-446-4643. 50tfc

FOR SALE- Collection of Jim Beam, Ezra Brooks and other commemorative bottles. For more information call Ardy Stengrim at Stephen, 218-478-3592.

FOR SALE- 8 trailer house axles with tires, only 22 miles on them, two with brakes and four without, call 681-6535

Miscellaneous

PAPER-BACK BOOKS, 1,000'S in stock, Western's, 35 cents each, 4-$1.00. Rest 25 cents each. 3/50 cents. 7/$1.00. Oulst's Trading Post, downtown Crookston. P4t56p

Boats

SALE OR Trade- 100-h.p. outboard Mercury motor with controls, make offer, 681-7063. 1t56p

FOR SALE- Boat, 16-ft. Lund with 25 h.p. Johnson motor with trailer, $2,200 best offer, 218-782-2244. P4t59p

18' STARCRAFT, deep hull, 35-h.p. Mercury, power tilt, carpeted, hummingbird depth finder, steering wheel, running lights, Spartan trailer, new tires and light kit. Extras, $2,500, 378-4648. 4t57c

BOAT FOR Sale- 17-1/2 ft. Tracker with 125-h.p. outboard motor, aluminum, Bow Mount trolling motor, fish locater, live well, all the extras included. Excellent condition, $7,500.00. Call 681-7208. 4t58c

1988 GLASSCO 17' open bow runabout, 120 I/O, roller trailer, excellent condition, full tops, $5,400, 681-8347. P4t59p

FOR SALE- 15' 1964 Supercraft fiberglass boat with 40-h.p. motor and trailer, $1,000.00, 218-253-4109. 1t56p

FOR SALE- 8' Jayco pop up pickup camper, stove, fridge, furnace, excellent, $2,000.00; Ercoa paddle boat, $275.00, 681-1557. 2t57c

Campers/ RVs

1978 26' self-contained Skyline, sleeps 8, awning, equalizer hitch included, new carpet, linoleum, blinds, curtains, upholstery, mint condition! Always shedded, $6,350.00, 681-2809. P4t56p

FOR SALE- 1978 self-enclosed camper, sleeps 8, stove, fridge, bathroom, $1,000.00/o.b.o., call 681-1464 after 5 p.m. P4t59p

FOR SALE- 1990 24.5 Prowler 5th wheel camper, mint condition, one owner, Don Gagner, Mentor, MN, 574-2710. PF4t62p

FOR SALE- 1983 Palamino pop-up pickup camper, sleeps four. Has water, fridge, stove and heater, nice condition and ready to use, $2,300.00, 218-681-8538. F2t54c

FOR SALE- 1983 18-ft. Weekender camper, gas furnace, fridge, stove, bathroom, 110V or 12 volts, sleeps 6, clean! 681-1884 or 681-7227. 4t58c

FOR SALE- 1984 Starcraft Galaxy 24' pop-up camper, stove, fridge, forced-air furnace. Lots of storage and lots of room, excellent condition, $2,500.00, 403-3141. P4t58p

FOR SALE- Winnebago motor home, roof air, 4 beds, 41,000 miles, 318 Dodge motor, price $3,850.00, 378-4153. P4t59p

Sporting Goods

FOR SALE- New and used golf carts: Wilcox, Red Lake Falls, 1-800-845-5081. 56tfc

LIVE BAIT for sale- Leeches, minnows, worms, Riverview Trailer Court, Lot 29. Behind garage, hours 8 to 8, M-F, 9-1 Sat., call 681-8263. P8t60p

NORTHERN GUN & Pawn pays cash for guns, 311 N. Main, 681-6611. 56tfc

1995 POLARIS SL780 watercraft, excellent condition, 79 hours, trailer cover, $4,500 or best offer, 218-378-4715. P4t57p

Snowmobiles

1997 ZRT 600, excellent condition, 1,000 miles, 144 studs, 8" carbides. Hand and thumb warmers, spare belt and plugs, $5,000/o.b.o., call 681-6182. P4t59p

ATVs/Motorcycles

FOR SALE- 1997 Arctic Cat ATV, 4x4, Bearcat, 300 miles, asking below book, call 218-745-5768. P4t59p

CALL ABOUT new Yamaha Grizzly. Price reduction of up to $550 at Thibert's Sports Center, call 1-800-866-8148. 4t56c

1987 YAMAHA Banshee, in excellent condition. Also, 1983 Honda V45, in excellent condition, 218-781-2820. PF4t58p

1981 HARLEY Davidson Sportster, custom paint, new chrome, excellent condition, call 218-687-4075. 8t60c

ATVs/Motorcycles

1982 YAMAHA 650 Seca turbo, $1,000.00/o.b.o., 681-1820, 10,500 miles. P4t56p

1994 KAWASAKI Ninja 500 motorcycle, like new, low miles, mint, asking $3,400, 218-436-2623. PF4t58p

1988 YAMAHA Warrior 4-wheeler, excellent condition. 1992 Arctic Wildcat 700 liquid cooled, excellent condition. 1988 Chrysler LeBaron, 2-door, 2.2L turbo engine, nice car, 218-294-6554 or 218-459-3362. IF2t56p

4-WHEELERS FOR Sale- 87 Suzuki LT 230S Quadsport, new top end, 88 Honda TRX 250R, new factory plastic, nice shape. Carver Performance & Repair, 218-964-5670. 1t56c

FOR SALE- 1992 Polaris 350 liquid cooled ATV, needs engine, $000.00, 218-268-4690. 1t56p

1983 HONDA Goldwing Interstate 1100cc, excellent condition, 38,725 miles, call 218-268-4013. 51tfc

FOR SALE- 1994 Kawasaki 4-wheeler, mint condition, $2,100.00, 378-4153. P4t59p

CYCLE INSURANCE, includes most make, models, CC payments available, free quotes 1-800-094-0753. F34tfc

1989 YAMAHA, Route 66, 250cc motorcycle. Low Rider style, w/shield and bags, 2,300 miles, excellent condition. Call 681-3332, 681-1230, $1,800.00, 703 St. Paul Ave. So. P4t59p

BEARCAT
ARCTIC CAT
World Class ATVs
HAMM'S REPAIR
109 Fletcher Ave. E. Warren, MN
Phone: 218-745-4298

HONDA TRAIL 90 motorcycle with 110 ATV engine, automatic, 2 speed, runs good! $156.00, 681-1965. 1t56p

DIRT BIKES for sale- '97 CR 125 Honda, new 0 hours, must sell '00 OR 350 Suzuki Enduro, low hours, Carver Performance & Repair, 218-864-5070. 1t56c

Automobiles

'88 OLDSMOBILE Ciera, 4-door, 2.5 4-cylinder, automatic, AM/FM radio, good tires, runs great, sale $1,750.00. D&S Sales, 1-800-253-2009. 1t56p

DAVE GEATZ AGENCY
308 LaBree Ave. N, Thief River Falls Suite #7 • Phone: 218-681-7007
• Auto • Home • Life • Health • Boat • Cycle • ATV • Snowmobile • Disability
"For The Most Competitive Rates"
"Lowest Auto Rate For Qualified People"

'87 TOYOTA Tercel, 2-door, 4-speed, red w/grey cloth interior, good tires, super gas mileage, special $1,856.00. D&S Sales, 1-800-253-2009. 1t56p

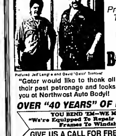
Automobiles

FOR SALE- 1985 Chevy Celebrity, runs good, some rust, $750/o.b.o., 681-6882, ask for Larry. P4t59p

FOR SALE on bids- 1965 Ford F-700 fire truck, 1,000-gallon pumper, side compartments, ladder carrier, Briggs & Stratton motor w/Halo pump, lights and siren. Send bid to: Goodridge Area Fire Dept., PO Box 162, Goodridge, MN 56725 by Aug. 1st, 1997. To see truck phone 218-378-4144, 8 a.m.-4 p.m., Mon-Fri. Fire board reserves right to reject any or all bids. IF8t60c

VEHICLES
'96 BUICK REGAL
'96 PONTIAC BONNEVILLE
'96 CHEV. CORSICA
'95 BUICK LE SABRE
'95 OLDSMOBILE CIERA SL
'94 BUICK LE SABRE LIMITED
'94 BUICK REGAL
'94 PONTIAC GRAND PRIX
'94 BUICK PARK AVENUE
'92 OLDSMOBILE DELTA ROYALE
'90 LINCOLN TOWN CAR
COUPES
'96 OLDS. SUPREME SL
'94 PONTIAC GRAND AM SE
'94 MERCURY COUGAR XR7
TRUCKS & VANS
'95 FORD EXPLORER
'95 DODGE DAKOTA EXT. CAB
'95 DODGE LARAMIE SLT SRT. BOX
'95 FORD WINDSTAR GL
2-'95 DODGE CARAVAN
'95 FORD F-150 XLT
'94 FORD F-150 4X4
'94 CHEV. S-10 BLAZER
'94 FORD RANGER EXT. CAB., AUTO.
'93 FORD EXPLORER
'91 CHEV. 3/4 T. CARGO VAN
ON THE SPOT FINANCING AVAILABLE!!
TOPPER TO FIT '88 OR POWER CHEV. LONG BOX PICKUP
LOREN'S AUTO SALES
HWY. 1 & 59 W.
THIEF RIVER FALLS, MN
681-5842

NORTHWEST AUTO BODY
Proudly Announces The Addition Of:
GATOR'S BODY SHOP



Pictured: Jeff Langlie and David 'Gator' Tronvel
"Gator would like to thank all his customers for their past patronage and looks forward to serving you at Northwest Auto Body!!
OVER "40 YEARS" OF EXPERIENCE!!
YOU BEND 'EM—WE MEND 'EM!
"We're Equipped To Repair Anything From Frames To Windshields"
GIVE US A CALL FOR FREE ESTIMATES:
218-681-3952
NORTHWEST AUTO BODY
Next to Fleet Supply Hwy. 1 & 59 West Thief River Falls

BUY IT • SELL IT • FIND IT • IN THE CLASSIFIEDS

SUMMER SALE
CARS
1996-DODGE STRATUS, 4-Dr., 26,000 Mi.
1995-CHEVY LUMINA, 46,000 Mi.
1994-FORD TAURUS LX, Loaded, 62,000 Mi.
1993-PONT. BONNEVILLE, Full Power, 72,000 Mi.
1993-CHEVY LUMINA, 4-Dr., 68,000 Mi.
1992 OLDS. "88" DELTA ROYALE, 62,000 Mi.
1990-FORD PONY, 4-Cyl., 4-Spd., New Tires, 118,000 Mi.
1984-PONTIAC GRAND PRIX, 2-Dr., 114,000 Mi.
1982-OLDS. CUTLASS SUPREME, Diesel, Motor Needs Work!
TRUCKS & VANS
1996-CHEV. Z-71 EXT. CAB. 4X4, Loaded, 13,000 Mi.
1995-FORD F-150 EXT. CAB. 4X4, Loaded, 53,000 Mi.
1995-FORD EXPLORER XL 4X4, Full Power, 59,000 Mi.
1994-PLYMOUTH GRAND VOYAGER, Rear Air & Heat, 57,000 Mi.
1993-CHEV. EXT. CAB 2X4, V-6, 5-Spd., 46,000 Mi.
1993-FORD F-150 EXT. CAB. 4X4, Loaded, 95,000 Mi.
1993-CHEV. K-1500 WT, V-6, 5-Spd., 94,000 Mi.
1992-FORD F-150 EXT. CAB. 4X4, Loaded, 82,000 Mi.
1992-DODGE GRAND CARAVAN, Air, Tilt, Cruise, 6,000 Mi.
1989-CHEV. K-1500 2X4, V-6, 5-Spd., 112,000 Mi.
1985-JEEP CHEROKEE 4X4, New Motor 4-Cyl., Auto.
1981-GMC CONVERSION VAN, 305 Eng., Fresh Overhaul
218-436-3122 or 218-436-2663 or 218-436-2562 (eve.)
Rory Anderson • Paul Anderson • Elmer Anderson
Located On The Corner of Hwys. 59 & 11, Karlstad

NOW AVAILABLE... NASCAR SOUVENIRS
• T-SHIRTS • CAPS • BLANKETS • CAN COOLERS • GLASSWARE • SHORTS • PICTURES
STOP HERE FOR YOUR FAVORITE COLLECTOR'S ITEMS!
SHELDON'S AUTO PARTS
681-4886
Hwy. 59 S. • Thief River Falls

SERIOUS VACATION VALUES!
GOODYEAR T-METRIC • DECATHALON • REGATTA
$19.99 • $29.99 • $43.99
GOODYEAR #1 in Tires
WTS WARREN TIRE SERVICE
TIRE SERVICE HEADQUARTERS

RACE into Swanson's For Hot Summer Savings
CLEAN, LOW MILES, PRICED TO MOVE
Many More to Choose From
NEW CAVALIERS - 5.9% FIN.
NEW LUMINA'S/MONTE'S $750 REBATE OR 3.9% FIN.
Swanson CHEVROLET PONTIAC
1-800-237-4407
Cavalier, ND • (701) 265-8336

DRIVE AWAY WITH A GREAT DEAL!

Leasing A New Vehicle Has Never Been Easier!

1997 Chevy S-10 — $139.42 Per Month* — 4-Cyl., 5-Speed, A/C, T., Cr., 4-To Pick From Stk. #20067

1997 Full-size Ext. Cab — $236.20 Per Month** — 3rd Dr. 4x4, 350, Silverado, Automatic, Stk. #20283

1997 Chevy Astro — $316.42 Per Month*** — AWD, LS, R. A/C, R. Heater, Eight Pass., Stk. #20175

1997 Chevy Lumina 4-Dr. — $230.54 Per Month**** — V6, Auto., P. Windows, P. Locks, AM/FM Cass., P. Seat, Anti Lock Brakes, Stk. #20129

*60 Month Lease. MSRP 14,072. $1,500.00 Down. Plus Tax and License. Deposit. 1st Month Payment, Bank Fee. 12,000 Miles Per Year Lease.
**60 Month Lease. MSRP 27,585. 1,500.00. Plus Tax and License. Deposit. 1st Month Payment. Bank Fee. 12,000 Miles Per Year Lease.
***60 Month Lease. MSRP 19,555. $1,500.00 Down. Plus Tax and License. Deposit. 1st Month Payment. Bank Fee. 12,000 Miles on Your Lease.
****60 Month Lease. MSRP 27,597.10. $1,500.00 Down. Plus Tax and License. Deposit. 1st Month Payment. Bank Fee. 12,000 Miles Per Year Lease.

NEW CHEVROLET CARS
1997 Monte Carlo LS Coupe
1997 Malibu Sedan
1997 Geo Metro 3-Dr. H/B Coupe
12-1997 Lumina Sedans
2-1997 Cavalier LS 4-Dr. Sedans
2-1997 Cavalier 2-Dr. Coupes

NEW GMC VANS & SUBURBANS
3-1997 Suburban 4WD
2-1997 Jimmy 4WD 4-Dr.
4-1997 GMC Yukon 4x4 4-Dr.
1997 Savana
4-1997 Safari AWD Passenger Vans
1997 Safari XT AWD Cargo Van

NEW GMC PICKUPS
2-1997 Sonoma Ext. Cab 2WD
1997 Sonoma Ext. Cab 4WD
1997 Reg. Cab 4WD
4-1997 3rd-Dr. Ext. Cab 2WD
6-1997 3rd-Dr. Ext. Cab 4WD
1997 Reg. Cab 2WD

NEW CHEVROLET PICKUPS
3-S-10 Reg. Cab 2WD
6-S-10 Ext. Cab 2WD
5-Ext. Cab 3rd-Dr. Full-Size 2WD
16-Ext. Cab 3rd-Dr. Full-Size 4WD
4-Reg. Cab Full-Size 2WD

NEW CHEVROLET VANS & BLAZERS
4-1997 Blazers 4-Dr. 4WD
1997 Tahoe 2-Dr. 4WD
1997 Venture 3-Dr.
1-1997 Venture Extended 4-Dr.
4-1997 Astro Passenger AWD Vans

USED CARS
1996 Chevy Cavalier 4-Dr.
1996 Pontiac Grand Prix SE 2-Dr.
1996 Chevy Lumina 4-Dr.
1996 Pontiac Bonneville SE 4-Dr.
1995 Chevy Corsica 4-Dr.
1995 Pontiac Grand Prix SE 4-Dr.
1994 Cadillac Sedan Deville 4-Dr.
1993 Pontiac Bonneville 4-Dr.
1992 Pontiac Grand Prix SE 2-Dr.
1992 Pontiac Bonneville SSEI 4-Dr.
1991 Cadillac Deville 4-Dr.
1990 Chevy Lumina 4-Dr.
1990 Ford Taurus ST Wagon
1989 Buick LeSabre 4-Dr.
1988 Pontiac Bonneville LE 4-Dr.
1988 Dodge Shadow 4-Dr.
1988 Olds Delta 88
1987 Cadillac Coupe Deville
1986 Olds 98 4-Dr.
1986 Chrysler 5th Ave. 4-Dr.

USED DIESEL PICKUPS
1995 GMC Ext. Cab S.B. 2WD
1995 GMC Ext. Cab S.B. 4x4
1993 GMC Reg. Cab 2WD
1992 Chevy Ext. Cab S.B. 4x4
1990 GMC Reg. Cab 2WD

USED EXT. CAB 2 WD PICKUPS
1995 Chevy Ext. Cab S.B. 2WD
1994 Chevy Ext. Cab S.B. 2WD
1991 Chevy Ext. Cab S.B. 2WD 3/4-Ton

USED REG. CAB PICKUPS
1995 GMC Reg. Cab 4x4
1995 Chevy Reg. Cab 4x4
1994 Ford F-150 Reg. Cab 4x4
1993 Chevy Reg. Cab 4x4
1993 Chevy Reg. Cab 2WD
1992 Chevy Reg. Cab 4x4
1991 GMC Reg. Cab 2WD
1990 Chevy Reg. Cab 2WD
1989 Ford F-150 Reg. Cab 4x4
1989 Ford F-150 Reg. Cab 2WD
1989 Chevy Reg. Cab 4x4

USED SPORT UTILITIES
1996 Chevy Tahoe 4-Dr. 4x4
1995 Chevy 4-Dr. Blazer 4x4
1995 Chevy Suburban 4x4
1993 Chevy Blazer 4x4
1990 Chevy S-10 Blazer 4x4 2-Dr.

USED SMALL PICKUPS
1996 Chevy S-10 Reg. Cab 2WD
1993 Chevy S-10 Reg. Cab 2WD
1991 GMC Sonoma Reg. Cab 2WD
1991 Chevy S-10 Ext. Cab 4x4
1991 Dodge Dakota Reg. Cab
1989 Chevy S-10 Ext. Cab 4x4
1987 Toyota Pickup 2WD

USED VANS
1995 Dodge 3500 Cargo Van
1989 Chevy Astro Van
1989 Plymouth Voyager Van
1986 Chevy Beauville Van
1984 GMC Conversion Van

USED EXT. CAB PICKUPS 4X4
1996 Chevy Ext. Cab S.B. 4x4, 350, Auto., Em. Green, 66,000 Mi.
1996 Chevy Ext. Cab 3rd-Dr. S.B. 4x4, 350, Auto., Red, 33,000 Mi.
1996 Chevy Ext. Cab S.B. 4x4 350, Auto., White, 35,000 Mi.
1996 GMC Ext. Cab L.B. 4x4 305, Auto., Autumnwood, 32,000 Mi.
1996 Chevy Ext. Cab S.B. 4x4, 305, Auto., Dark Blue, 39,000 Mi.
1995 Chevy Ext. Cab S.B. 4x4, 350, Auto., Maroon, 51,000 Mi.
1995 Chevy Ext. Cab S.B. 4x4, 305, Auto., Maroon, 48,000 Mi.
1995 Chevy Ext. Cab S.B. 4x4, 350, Auto., Red, 33,000 Mi.
1995 Chevy Ext. Cab S.B. 4x4 305, 5-Spd., E. Green, 55,000 Mi.
1994 Chevy Ext. Cab S.B. 4x4, 350, Auto., Autumnwood, 49,000 Mi.
1994 Chevy Ext. Cab S.B. 4x4 350, Auto., Autumnwood, 31,000 Miles
1994 Chevy Ext. Cab S.B. 4x4 350, Auto., White, 81,000 Miles
1994 Chevy Ext. Cab S.B. 4x4 350, Auto., Dark Blue, 40,000 Miles
1994 Chevy Ext. Cab S.B. 4x4, 350, Auto., Blue/White, 59,000 Mi.
1994 Chevy Ext. Cab S.B. 4x4 350, Auto., Beige, 95,000 Miles
1993 Chevy Ext. Cab S.B. 4x4 350, Auto., Teal/Beige, 83,000 Miles
1993 Chevy Ext. Cab S.B. 4x4 350, Auto., Maroon, 74,000 Miles
1993 GMC Ext. Cab S.B. 4x4 350, Auto., Teal Green, 79,000 Miles
1993 Chevy Ext. Cab S.B. 4x4 350, Auto., Maroon, 73,000 Mi.

Christian — Chevrolet — GMC Truck — Geo — Fertile, Minnesota
1-800-531-6166

RED HOT INVENTORY CLEARANCE!

GET YOUR MIDSUMMER DREAM VEHICLE RIGHT HERE AT THE RIGHT PRICE!

CARS
'96 BUICK CENTURY 4-DR., 16,000 MI.
'96 PONTIAC GRAND AM 4-DR., 22,000 MI.
'93 BUICK LE SABRE 4-DR., 63,000 MI.
'93 PONTIAC SUNBIRD 4-DR., 75,000 MI.
'96 CHEV. CORSICA 4-DR., 21,000 MI.
'92 BUICK CENTURY, 91,000 MI., V-6, AUTO.
'96 PONTIAC GRAND PRIX, 29,000 MI.
'93 CHEV. CAVALIER 4-DR., 54,000 MI., BRT. RED
'91 DODGE SPIRIT, 65,000 MI., CLEAN CAR
'95 OLDS. CUTLASS SUP. 4-DR., 56,000 MI.
'94 PONT. BONNEVILLE, 64,000 MI., 1-OWNER
'93 BUICK SKYLARK, 27,000 MI., V-6, AUTO., CLEAN!
'95 BUICK PARK AVE. 49,000 MI., LOADED, 1-OWNER
'90 OLDS. CUTLASS SUP., 2-DR., COUPE, SHARP!
'94 BUICK CENTURY, 73,000 MI.
'95 PONTIAC GRAND AM, 2-DR., 40,000 MI.
'90 CHEV. LUMINA 4-DR., V-6, AUTO.
'92 OLDS. ACHIEVA, 4-DR.
'91 MERCURY TRACER, 4-DR. SEDAN
'92 OLDS. 88 4-DR., 57,000 MI.
'96 CHEV. LUMINA, 35,000 MI.
'96 CHEV. CORSICA 22,000 MI., PROGRAM CAR
'96 BUICK SKYLARK, 24,000 MI., V-6, AUTO.

TRUCKS
'95 CHEV. S-10, X-CAB, 41,000 MI., 1-OWNER!
'89 DODGE CARAVAN, V-6, AUTO.
'94 CHEV. 1/2-TON X-CAB, 4X4, 48,000 MI., BRIGHT RED
'97 CHEV. BLAZER 4-DR., 10,000 MI., MAROON
'97 CHEV. BLAZER 4-DR., 13,000 MI., WHITE
'95 CHEV. BLAZER 4-DR., 25,000 MI., LTHER. LT
'94 FORD EXPLORER 4-DR., 46,000 MI., SUPER CLEAN.

FOR YOUR SHOPPING CONVENIENCE WE ARE OPEN 8 A.M.-7:30 P.M. MON.-FRI. SATURDAYS 'TIL 1 P.M.

Your Full-Line GM Dealer

NORTHERN MOTORS, INC.
Hwy. 1 & 59 W.
Thief River Falls, MN
681-4820

THE CLASSIFIEDS – THE CLASSIFIEDS

Automobiles

FOR SALE- 1980 Ford Taurus, blue, nice shape, $2,200/o.b.o., call 218-681-2016. P4158p

'87 FORD Tempo, new rings and bearings, new lifes, asking $1,500. 681-7630. 46tfc

FOR SALE- 1986 Dodge Caravan with 2.6L rebuilt motor, FWD, a.c., tilt, cruise, tinted windows, electric locks, $1,100.00/o.b.o., phone 781-2638 after 4:00 p.m. 1156p

FOR SALE
1996 PONTIAC GRAND AM 2-Dr., V-6, Auto., 31,000 Mi.
1994 BUICK LeSABRE
1991 FORD EXPLORER, Eddie Bauer Package
1992 OLDS. 98
1992 CUTLASS SUPREME 4-DR.
1992 DODGE DYNASTY 52,000 Miles, Local Trade
1991 OLDSMOBILE 88
1990 CAVALIER 2-DR.
1990 GEO METRO, A/T
1988 CORSICA 4-DR.

VERN'S AUTO SALES
Stephen, MN
478-3011 (Days) 478-2419 (Eve.)

1995 GMC 4x4 extended cab pickup, loaded, 50,000 miles, keyless entry, asking $19,500, 218-438-2599. 8101c

THE MOST COMPLETE MACHINE SHOP IN NORTHWESTERN MINNESOTA
• Valve Grinding • Flywheel Turning
• Compression • Small Engine
Head Work • Boring
• Crankshaft Work

Auto Value — WILSON BROTHERS COMPANY
681-1080
1-800-584-9419
MON. - FRI. 7:00-5:30 • SAT. 8:00 - 12 NOON
212 ATLANTIC AVE. N. THIEF RIVER FALLS

'88 CHEV. S-10 Blazer, 4.3 V-6, automatic, Tahoe package, roof rack, running boards, 4x4, clean interior, smart buy, $3,750.00. D&S Sales, 1-800-253-2009. 1156p

Summer Savings
Feature of the Week...
1994 PONTIAC SUNBIRD, Reduced $5,495
1995 JEEP GRAND CHEROKEE LIMITED, Loaded, 38,000 Miles, V-8, $22,500
1990 PLYMOUTH VOYAGER LE 7-PASS., $5,995
1992 MAZDA 929, Sunroof, Full Power, Loaded, Super Price $9,995

Hurry In... Limited Time On Extended Warranties!

1993 DODGE CARAVAN, 2-Year, 24,000 Mile Ext. Warranty
1995 BUICK CENTURY LIMITED, Clean, Runs Good, $1,995
1987 MERCURY SABLE, $2,495
1994 FORD PICKUP F-150 XL, V-8, Automatic, Air, High Miles, Super Clean, Value Price $6,995
1988 CHEVY BERETTA GT, $1,995

Extended Warranties On Qualified Vehicles
Emery's AUTO SALES
218-681-4478 • Toll Free 218-669-4191

'92 PLYMOUTH Grand Voyager van, nice white exterior, w/roof rack and running boards, 3.3 V-6, maroon interior, 78,000 miles, smart buy, $9,350.00. D&S Sales, 1-800-253-2009. 1156p

1977 OLDS. station wagon, tan, full-size, 403 engine, cruise, p/s, p/b, phone 661-7475. PF5160p

OLSON'S AUTO REPAIR & SALES
'93 CHEV. PICKUP 4X4
'93 CHEV. BLAZER 4X4
'92 CHEV. BLAZER 4X4
'91 CHEV. BLAZER 4X4
'91 EXPLORER 4X4
'91 FORD LARIAT 4X4
616 Davis Ave., T.R. Falls
218-681-4250

1977 DODGE 360 23 motorhome, dual air, new fridge, awning, lots of extras, $5,700/o.b.o. 1990 Astro van, new tire, battery, super nice, $5,500.00, 218-528-3368. PF5160p

BIG A
COMPLETE MACHINE SHOP
• Valve Grinding • Pressure Testing
• Boring • Brake Drums
• Crank Grinding • Much More
• Rotors
Hwy. 59 W. 681-2223 T.R. Falls

FOR SALE- 4x4 1974 Jeep Wagoneer, $900.00 or trade for gun or antiques, 218-782-2481. P4156p

FOR SALE- 1994 Lincoln Town Car, real good shape, four new tires, 218-563-2100. IP5158p

1990 FORD Siemina Conversion van, must sell, $8,300, call 681-2081 after 6:00 p.m. P4156p

1988 CHEV. Conversion van, clean, good shape, must see, loaded, new tires, 218-465-4000 anytime. P4156c

WE HAVE A GREAT SELECTION OF USED CARS AND TRUCKS COME SEE US AT...
Swede's Auto Sales
Hwy. 59 N., Thief River Falls
681-3960 • 681-7271 Home

1985 DODGE Aries, 4-cylinder, automatic, runs good, $650.00, 681-6800. 1156p

1989 CORVETTE Coupe, blue, black leather interior, auto, Bose CD, glass top, 50,000 miles, $15,500, 218-463-2484. IP5160p

FOR SALE- Concrete equipment (bull float, power screed and few hand tools); 1990 Bonneville, 4-D and 1971 Winnie M-Home, call 681-1419. P4156p

FOR SALE- 1989 Toyota Tercel, 4-cylinder, auto, cruise, air, sunroof, $2,000; 1989 Dodge Dynasty 6-cylinder, auto, cruise, air, $2,200; 1988 Chev. Corsica, 4-door, 4-cylinder, auto, cruise, air; 1989 Mercury, 4-door, 4-cylinder, auto, cruise, air; 1983 Chrysler New Yorker, 4-door, 2.6 engine, auto., loaded, 1-218-864-5482. 1156p

FOR SALE- 1988 Jeep Grand Wagoneer, loaded, excellent condition, $6,500.00. Call 681-5360 after 6 p.m.

HURRY IN TO SAVE!

1997 FORD RANGER XLT



LEASE FOR ONLY $179.84
9.5% 36 MOS. $1,000 Down*

4-Cyl. 5-Spd., AM/FM Cassatte, Alum. Wheels, Sliding Rear Window, 60/40 Seat, Block Heater.
*$1,000 Down First Payment, Security Deposit And License Due At Interception, All Rebates Applied.

1998 FORD ZX2 ESCORT



BUY FOR ONLY $222.22
4.9% 60 MOS. $1,000 Down**

4-Cyl. 5-Spd., Block Heater, Dual Air Bags, 3-Year 38,000-Mile Warranty, Mileage Maker.
**Tax & License Extra. OAC

'95 LINCOLN TOWNCAR — V-8, Auto., Air, Cruise, Tilt, Power Windows/Locks/Seats, Alum. Wheels, Fully Loaded — BOOK $20,800 — TUNBERG'S PRICE $17,995

'96 CROWN VICTORIA LX — 4.6 V-8, Auto., Air, Cruise, Tilt, Power Windows/Locks/Seat, AM/FM Cassette — 18,000 MILES REMAINING WARRANTY — TUNBERG'S PRICE $17,995

'95 LINCOLN CONTINENTAL — V-8, Auto., Air, Cruise, Tilt, Power Windows/Locks/Seats, Alum. Wheels, CD Player — POWER MOON ROOF — TUNBERG'S PRICE $23,995

GREAT SELECTIONS OF CLEAN, LOW MILE, LATE MODELS!

1996 MERC. MYSTIQUE GS	1996 MERCURY SABLE GS	1986 MERCURY LYNX
4-1996 FORD TAURUS GL	1995 LINCOLN TOWNCAR	1995 F-150 SC 4X4
1996 FORD WINDSTAR GL	1994 MERCURY SABLE	1990 PONT. 6000 WAGON
1996 CROWN VICTORIA	1993 PLYMOUTH ACCLAIM	1995 FORD RANGER SC
2-1995 FORD CONTOUR	1992 BUICK SKYLARK	1995 FORD XLT 4X2
1995 LINCOLN CONTINENTAL	1990 PONTIAC SUNBIRD	1992 CHRY. TOWN & CO. VAN
1995 FORD TAURUS GL		
1995 FORD ESCORT LX		

WE WANT TO EARN YOUR BUSINESS! GIVE US A CALL TODAY!

Tunberg Motor Co.
681-2660 or 1-800-295-FORD
Bus. Hrs. Mon.-Fri. 8:00 A.M.-5:30 P.M. Sat. 8:00 A.M.-1:00 P.M.
Hwy. 1 & 59 West Thief River Falls, MN
Ford — Lincoln — Mercury
GARRY INGLIS — JEFF TUNBERG — AL FINNEY — TERRY YANISH

THE CLASSIFIEDS – THE CLASSIFIEDS

Automobiles

'87 CHEV. Cavalier Z-24 Coupe, 2.8 V-6, red w/red cloth interior, automatic, runs great, smart buy, $2,250.00. D&S Sales, 1-800-253-2009. 1156p

'86 PONTIAC Grand Am, 2-door, black w/gray interior, automatic, 2.5 4-inch engine, needs paint, only $2,350.00. D&S Sales, 1-800-253-2009. 1156p

FOR SALE- 1991 4-door GEO Prizm, 47,000 actual miles, excellent condition! 1992 750 Maxum motorcycle, shaft drive. Cenex 1138 lawn mower. Call 218-253-2815. P0157p

1977 FORD LTD, 351, $350.00. Redco 8-ft. fiberglass topper, $250.00, 218-437-6453. F2156p

'88 BERETTA GT, loaded, new motor, warranty, sharp, $3,800, 218-523-4075. P4156p

DEWAYNE'S
Used Cars, Trucks, & Auto Parts
4 miles west of Roseau on Hwy. 11
PHONE: 463-3773
HOURS: Mon. thru Fri. 8 a.m. to 8 p.m.; Saturdays 8 a.m. to 12 noon

1993 DODGE Dakota Club Cab pickup, loaded, low mileage, warranty still, 681-3499 after 2 p.m. P4159p

1985 MERCURY Topaz GS, 5-speed, $1,000.00, 681-7630. 47tfc

'89 CHEV. Spectrum, 4-door, silver w/gray interior, automatic, 4-cylinder, good fuel economy, $2,150.00. D&S Sales, 1-800-253-2009. 1156p

'90 FORD Bronco II, 4x4, 5-speed trans., 2.9 engine, dark brown w/tan cloth interior, good on gas, super buy, $4,150.00. D&S Sales, 1-800-253-2009. 1156p

1995 FORD Taurus GL, 4-door, V-6, most options, 54,000 miles, one owner lease, $9,200.00, 681-8896. 1158p

'92 GRAND Prix SE, low miles, lull power, new tires, must see. '92 Chevy extended cab 4x4, p.w., p.l., a.c., cruise, clean, must see! 681-5301. P4156p

1987 S-10 Blazer, 4x4, loaded, good body, good drive train, $3,000.00. Call evenings 681-2242. P4158p

1968 OLDSMOBILE Delta 88 for sale. Rocket 455-cu. in V-8, 28,000 actual miles. Four door hardtop, automatic, air. No rust. California car. Call evenings, 218-222-3589 or 218-687-5173. 46tfc

AUTO HOSPITAL
Shawn Bugge
AUTO & TRUCK REPAIR
ENGINE TRANS. OVERHAUL
681-4629
HWY. 1 & 59 W. T.R. FALLS, MN

FOR SALE- Nice 1986 Chrysler 5th Ave.; 1982 Yamaha 550, low miles, call after 5 p.m. weekdays, anytime weekends, 681-8362. 1156p

'88 PONTIAC 6000, 4-door, white w/blue interior, 2.8 V-6, tilt, cruise, air conditioning, good buy at $1,750.00. D&S Sales, 1-800-253-2009. 1156p

SET OF aluminum Chev. rims and tires, 6-lug, $300.00/o.b.o., before 11:00 a.m., 681-6681. F2158p

FOR SALE- '92 Ford Taurus GL, excellent condition, $8,500, 681-6665. P4157p

FOR SALE- 1985 Chrysler Fifth Avenue, 70,000 actual miles, call 874-8515 after 4:00 p.m. 1156p

1990 F-150 XLT Lariat 4x4, 00,000 miles, new paint, topper, rubber bed liner, excellent. $6,900.00, 681-6303 days, 681-5055 evenings. F40tfc

FOR SALE- 1982 Ford Conversion van, very good condition, 351 engine, 218-463-2238, Roseau. If no answer please leave message and phone number. PF4160p

'85 CHEV. Astro van w/Waldock Conversion, 4.3 engine, 7-passenger, 40,000 on new GM engine, sharp, smart buy, $3,600.00. D&S Sales, 1-800-253-2009. 1156p

FOR SALE- Dodge Grand Caravan SE, 1001, power windows, steering, etc., air, cruise and in excellent condition, light blue, call 681-7208. 4158c

FOR SALE- 1991 Ranger, 2.3L, 5-speed. Also wanted, used air nailers, phone evenings, 218-782-2609. 1156p

FOR SALE- 1975 Dodge Eldorado 20' motor home, 41,000 miles, 681-5494. P4159p

'84 FORD LTD station wagon, 3.8L, V-8, 35,000 miles, air, cruise, tilt, automatic, $750.00, 681-1965. 1156p

'84 PLYMOUTH Reliant for parts. Also, 4 mobile home hitches, call 253-2277 after 7 p.m. P4157p

"RISK AUTO INSURANCE"
Monthly Payments, No Deposit
Required Free Phone Quotes
1-800-994-0753

'88 OLDSMOBILE 98, 4-door, silver w/gray interior, 3.8 V-6 engine, nicely equipped, luxury ride for only $2,750.00. D&S Sales, 1-800-253-2009. 1156p

FOR SALE- 1982 Chevy 4x4, 1/2-ton, 350 4-speed, $1,200.00, 681-4940. 8154p

'90 JEEP Cherokee, 4-door, red w/gray, 4.0 engine, roof rack, 4x4, 5-speed trans., rally wheels, 83,000 miles, great buy, $8,750.00. D&S Sales, 1-800-253-2009. 1156p

1993 FORD 4x4 F-150 with topper, trailer, towing package, 33,000 miles, 218-745-5211. P4157p

1968 SS396 Chevelle, 425-h.p. M-22, 4-speed, stored since 1985, working California emissions, very solid, clean condition, 89,000 miles, numbers match race muscle car, call 218-681-4738. P4150p

1985 OLDSMOBILE Regency 98, 2-door, 4.3 diesel, 150,000 miles, motor work done, excellent shape, 253-2345. P4156p

1978 GMC 4x4 pickup. Also, 1979 Ford Bronco, make reasonable offer, 681-3629 before 2:00 p.m. PF4158p

FOR SALE- 1990 Chevy Cheyenne 4x4, new two-tone paint, 5-speed with Meyers snowplow, very sharp! 218-268-4800. 1156p

RE-BUILT ENGINES
CALL 218-435-6379 OR 1-800-448-1518

VEHICLE	ENGINE ONLY	ENGINE INSTALLED
2.5 GM 85-87 Exc. Fiero	$898.00	$1,320.00
2.8 GM 80-85 Carb	$895.00	$1,320.00
2.8 GM 88-91 Inj.	$945.00	$1,420.00
4.3 Inj. Chev. P/U	$978.00	$1,460.00
305 Chevy Carb 68-85	$878.00	$1,300.00
350 Chevy Carb 68-85	$875.00	$1,300.00
305 Chev. P/U-Sub 86-94	$875.00	$1,350.00
350 Chev. P/U-Sub 86-94	$875.00	$1,350.00
300 Ford P/U Carb	$898.00	$1,320.00
300 Ford P/U Inj.	$848.00	$1,370.00
302 Ford P/U Carb	$895.00	$1,370.00
302 Ford P/U Inj. Thru 1991	$898.00	$1,370.00
351 W Ford P/U Carb	$895.00	$1,370.00
351 W Ford P/U Inj.	$998.00	$1,470.00
2.8 Caravan/Voyager	$1,250.00	$1,678.00
3.8 GM 78-85	$898.00	$1,370.00
3.8 GM 86-89	$978.00	$1,450.00

MANY OTHER ENGINES AVAILABLE

ALL ENGINES REMANUFACTURED IN OUR 16,000 SQ. FT FACTORY
NOTE: MOST VAN INSTALLATIONS ARE $125.00 EXCEPT DIESELS
All prices are w/exchange on a rebuildable core. Installation includes oil, antifreeze and filter. Installation does not include any additional parts or labor if necessary. 12/12 warranty. Preleased. Towing and delivery available. Prices do not include sales tax. Dealer inquiries welcome.

DON'S MACHINE SHOP, Industrial Park, Fosston, MN

Galaxie Auto and Camper Sales
Hwy. 59 South, Thief River Falls, MN 56701
(218) 681-7093

YOUR SUMMER VACATION STARTS HERE!



Salem — Sierra — By Forest River
Kar Kaddys By Londrile

Starting At $13,300 — Shasta Fifth Wheel Lengths from 23' to 32'
Starting At $9,999 — Shasta Travel Trailers Lengths from 21' to 34'
Cargo Mate Trailers 3-Year Limited Warranty
Pop-Ups Starting At $3,700
Viking & Camplite Lengths From 17' to 27'

USED UNITS READY TO GO!!
1992 Winnebago Class C, 27', 44,000 Miles
1986 Eldorado Motor Home Class A, 30'
1985 29' Prowler 5th Wheel
1982 32' Terry Trailer
We Take Trade-Ins On All New & Used Units!

CHRYSLER 5 STAR DEALERSHIP



WESTSIDE MOTORS WAS AWARDED CHRYSLERS COVETED "FIVE STAR AWARD FOR EXCELLENCE" AGAIN IN 1997!!!

Chrysler Corporation announced today that Westside Motors, located at Hwy. 1 & 59 West, in Thief River Falls, has been award the prestigious *1997 Five Star Award for Excellence.* The Five Star Award for Excellence recognizes total commitment in both sales and service as determined by customer satisfaction ratings. Westside Motors has consistently earned superior satisfaction ratings and met Chrysler Corporation's highest standards in management, personnel training and equipment again for 1997. Standards so stringent that fewer than one out of every four Chrysler dealerships earn this distinction.

"The fact that it's our customers who decide which dealership wins the Five Star Award for Excellence makes winning the award even more gratifying," said Roger Shaffer. "It's a clear reflection of how well we are satisfying customers throughout their total dealership experience."

Westside Motors offers a complete line of Chrysler, Plymouth, Dodge, Dodge Truck, Jeep, and Eagle vehicles. Showroom hours are from 7:30 a.m. to 6:00 p.m., and service hours are from 7:30 a.m. to 5:00 p.m.

WESTSIDE MOTORS OF T.R.F., INC.
"SALES, SERVICE & LEASING—NOBODY DOES IT BETTER"
Dodge — Plymouth — CHRYSLER — Dodge Trucks — Jeep — Eagle
www.trftimes.com/westside-motors
Service Hours: Monday - Friday 7:30 a.m. - 5:00 P.M. • Sales Hours: Monday - Friday 7:30 a.m. -6:00 P.M. Saturday 9:00 A.M. - 4:00 P.M.
Highway 1 & 59 West 218-681-4303 Thief River Falls, MN 56701

TOP QUALITY PRE-OWNED VEHICLES ON OUR LOT!



1997 FORD F-150 CLUB CAB 4X4 — 3-Door, Lariat, Leather, CD Player, Loaded!! — $24,950

1995 CHRYSLER LHS — Top Of The Line Luxury, Sunroof And All The Options — $18,995



1996 PLYMOUTH GRAND VOYAGER SE — 4-Door, V-6, Dual Air Bags! Anti-Lock Brakes, Well Equipped! — $21,495

1995 JEEP GRAND CHEROKEE 4X4 — Laredo, 6-Cylinder, Auto., Award Winning Sport Utility — $19,500



1995 OLDSMOBILE CUTLASS SUPREME SL — 4-Door, V-6, Full Power, Alum. Wheels, Fog Lamps & More — $13,500

1994 CHEVROLET 4X4 DIESEL — 6.5 Turbo Diesel, Silverado, And The Extras!! — $18,995



NEW PICKUPS
1997 CHEV. EXT. CAB 3RD-DR. 4X4, 5000 V-8, Auto, Dark Carmine Lt. Autumnwood
1997 CHEV. EXT. CAB 3RD-DR. 4X4, 5700 V-8, Auto, Loaded, Dark Carmine Lt. Autumnwood
1997 CHEV. EXT. CAB 3RD-DR. 4X2, 5700 V-8, Auto, Loaded, Dark Carmine Red
1997 CHEV. EXT. CAB 3RD-DR. 4X4, 5700 V-8, Auto, Loaded, Dark Carmine Red
1997 CHEV. S-10 EXT. CAB 3RD-DR., 5-Spd., 4-Cyl., Tilt, Cruise, Emerald Green
1997 CHEV. EXT. CAB 3RD-DR. 4X4, Silverado, 5700 V-8, Auto, Medium Opal and Green
1997 CHEV. EXT. CAB 3RD-DR. 4X4, Silv. 5700 V-8, Auto, E. Green
1997 CHEV. EXT. CAB 3RD-DR. 4X4, Silv. 5700 V-8, Auto, Light Autumnwood
1997 CHEV. EXT. CAB 3RD-DR. 4X4, Silv. 5700 V-8, Auto, Medium Blue Green
1997 CHEV. EXT. CAB 3RD-DR. 4X4, Silv. 5700 V-8, Auto, Medium Blue Green
1997 CHEV. EXT. CAB 3RD-DR. 4X2, Silv. 5700 V-8, Auto, Dark Carmine Light Autumnwood
1997 CHEV. S-10 REG. CAB 4X4
1997 CHEV. S-10 REG. CAB 4X2
1996 CHEV. S-10 EXT. CAB 4X2

NEW SPORT UTILITY & VANS
1997 CHEV. SUBURBAN 4X4
1997 CHEV. TAHOE 4X4
1997 CHEV. ASTRO AWD
1997 CHEV. BLAZER 4-DR. 4X4
1997 2-CHEV. BLAZER 4-DR. 4X4
1997 CHEV. BLAZER 4-DR. 4X4
1997 CHEV. BLAZER 4-DR. 4X4
1997 CHEV. BLAZER 4-DR. 4X4
1997 CHEV. BLAZER 4-DR. 4X4
1997 CHEV. ASTRO AWD VAN
1997 CHEV. ASTRO AWD VAN GRAN PRIX CONVERSION

NEW BUICKS
1997 BUICK SKYLARK LIMITED 4-DR.
1997 2 BUICK CENTURY CUSTOM
1997 BUICK CENTURY CUSTOM
1997 BUICK CENTURY CUSTOM
1997 BUICK CENTURY CUSTOM
1997 BUICK CENTURY CUSTOM
1997 BUICK CENTURY CUSTOM
1997 BUICK REGAL LS 4-DR.
1997 BUICK LESABRE CUSTOM
1997 BUICK LESABRE CUSTOM
1997 2 BUICK LESABRE LIMITED
1997 BUICK LESABRE LIMITED
1997 BUICK LESABRE LIMITED
1997 BUICK PARK AVENUE
1997 BUICK PARK AVENUE

NEW GEO & CHEVY CARS
1997 CHEVY CAVALIER 2-DR.
1997 CHEV. MONTE CARLO
1997 GEO PRIZM LSI
1997 CHEV. CAVALIER 2-DR.
1997 CHEV. CAVALIER 4-DR.

NEW GEO & CHEVY CARS CONTINUED
1997 CHEV. CAVALIER 2-DR.
1997 CHEV. MALIBU
1997 CHEV. MONTE CARLO LS
1997 2 CHEV. LUMINA
1997 CHEV. LUMINA LS
1997 CHEV. LUMINA
1997 CHEV. LUMINA

USED PICKUPS
1995 CHEV. REG. CAB 3/4-TON 4X4
1994 CHEV. S-10 EXT. CAB 4X2
1994 CHEV. EXT. CAB 4X4
1994 CHEV. S-10 BLAZER 4-DR.
1993 CHEV. SUBURBAN 4X4 3RD-DR.
1993 CHEV. REG. CAB 4X2
1993 FORD EXT. CAB 4X4 XLT
1993 FORD EXT. CAB 4X4 XLT
1993 CHEV. S-10 EXT. CAB 4X2
1993 FORD EXPLORER 4-DR. 4X4
1992 CHEV. REG. CAB 4X4 SILV.
1992 CHEV. REG. CAB 4X4 SILV.
1991 CHEV. EXT. CAB 4X2
1991 CHEV. SUBURBAN
1991 CHEV. REG. CAB 4X4
1990 FORD REG. CAB 4X2
1990 FORD REG. CAB 4X4
1989 DODGE CARAVAN

USED CARS
1996 OLDS. CUTLASS CIERA
1996 BUICK SKYLARK 4-DR.
1996 PONTIAC GRAND AM
1996 PONTIAC GRAND AM
1996 FORD ASPIRE 2-DR.
1996 OLDS. ACHIEVA 4-DR.
1996 OLDS. 88
1996 BUICK CENTURY SP
1996 CHEV. LUMINA
1996 CADILLAC SEDAN DEVILLE
1995 BUICK RIVIERA
1991 CHEV. LUMINA EURO 4-DR.
1993 BUICK REGAL 4-DR.
1991 FORD TAURUS GL
1993 FORD PROBE
1992 BUICK REGAL 4-DR.
1992 BUICK REGAL 4-DR.
1992 OLDS. 88 LS
1992 OLDS. CUTLASS SUPREME
1989 GEO METRO 3-DR.
1988 OLDS. DELTA 88
1987 DODGE CHARGER
1986 PONTIAC 6000 4-DR.
1985 LINCOLN TOWN CAR
1984 BUICK PARK AVENUE

1947 1997
50 YEARS
COME CELEBRATE OUR
ANNIVERSARY
MONDAY, JULY 14TH THROUGH
SATURDAY, JULY 19TH
Please Use Our Products At Weekend!
Please Use Our Products On Weekdays!
BACARDI RUM & McMASTERS WHISKEY
1 Liter Bottles
$8.99
COORS LIGHT SUITCASES
$12.99
MILLER LITE, MILLER GEN. DRAFT & MILLER GEN. DRAFT LIGHT
$6.99 12 Pack Bottles
WE ARE CELEBRATING "50" YEARS OF SERVING THE THIEF RIVER FALLS AND SURROUNDING AREAS. STOP IN AND SAVE ALL WEEK-REGISTER FOR THESE PRIZES TO BE GIVEN AWAY...
• 2-V.I.P. WE Fest Tickets
• Golf Bag • Weber Grill
• Jack Daniels Jacket
• Coffee Maker
• Peter Velia Jacket
• And Much Much More.
DRAWINGS WILL BE MADE FRIDAY, JULY 18TH.
GRAIN BELT SUITCASES
$7.99
ZIMA 12 PACK BOTTLES
$8.99
FRIDAY, JULY 18TH
Live Remote
KYCK FM 97
DON'T MISS THESE DAILY SPECIALS...
MONDAY
10% OFF ALL WINES
AFTERNOON TASTING "RED WINE"
TUESDAY
CANADIAN WINDSOR $14.99 1.75 Liter. .
GALLO WHITE ZINFANDEL $4.99 1.5 Liter . . . .
AFTERNOON TASTING "R.H. COSTAL WINES" "INDIGO HILLS WINES" "GALLO WHITE ZINFANDEL"
WEDNESDAY
1999 ROOT BEER FLOATS. . . FREE
BUSCH & BUSCH LIGHT Suitcases. . . $8.99
MILLER LITE MILLER GEN. DRAFT & MILLER GEN. DRAFT Suitcases. . . $12.99
AFTERNOON TASTING "SOLEO WINES"
THURSDAY
OUTDOOR CONCERT "TANKERS" $4.50
BRATS & 1999 ROOT BEER. . . $1.00
BUSCH & BUSCH LIGHT Suitcases. . . $8.99
MILLER LITE MILLER GEN. DRAFT & MILLER GEN. DRAFT LIGHT Suitcases. . . $12.99
AFTERNOON TASTING "DURANGO" VERY FLAVORFUL WINES
FRIDAY
MILLER HIGH LIFE & MILLER HIGH LIFE LIGHT $9.99
30 Packs . . .
BUSCH & BUSCH LIGHT Suitcases. . . $8.99
AFTERNOON TASTING "T.S.I.F. FRIDAYS"
SATURDAY
BUDWISER & BUD LIGHT $12.99 Suitcases .
McMASTERS WHISKEY $13.99 1.75 Liter. .
BUSCH & BUSCH LIGHT Suitcases. . . $8.99
NORTHWEST MINNESOTA'S MOST COMPLETE FULL-SERVICE PACKAGE STORE
FALLS LIQUOR
Highway 59 & Atlantic • Thief River Falls
681-1992

Grebe Study Page 6
Tours at Agassiz

75¢ Newsstand Price

NORTHERN WATCH
"Northwest Minnesota's Regional Newspaper"

Sports Page 7
Cross home promotions filled

MINNESOTA HISTORICAL SOCIETY
Thief River Falls, MN
PAID
Permit No. 10

Volume 7, Number 29
324 Main Avenue North, Thief River F[illegible] 56701
Saturday, July 19, 1997

Pennington County Fair ends Sunday



Rogers Brothers Funland is on the midway at the Pennington County Fair which ends Sunday, July 20. The midway opened for a preview night Tuesday, July 15, and has met with good reviews from the general public as well as members of the county fair board. The many rides and concessions eaten beyond the normal midway area with the merry-go-round located between the curling club building and arena. Many have commented on the carnival's clean and orderly appearance.

Pennington County Fair will complete its 9th edition Sunday, July 20, with a round of fun and competition as there is no schedule change. The events of 11 unscheduled hallowing was conducted Friday evening with the line-up tonight (Saturday) at 7 p.m. including about 40 riders. Registration for the Mutton Bustin' competition will be taken for 11 national point standings paying their entry fees to compete here during the two nights.

The area band *Saskferenge* performs before and after the bullriding each evening in the grandstand area.

Most event Sunday will be the Joycee demolition derby at 5 p.m. Horse shows are also scheduled on Saturday and Sunday and 4-H and open class shows will be judged on Saturday.

Other entertainment at the handshell continues through Sunday night with performers including country singer Ken Lane, J. Bobby Hamilton, Mac Vonderlinger, oldtime fiddlers and Dixieland.

The public being conducted by the fair board today pay for handbook entertainment. Tickets at $10 each are available at the fair board office and fair board members with a $20 drawing to be held Sunday at 9:30 p.m. Other drawings for prizes are set at 4:30 p.m. Friday, July 18, and 9:30 p.m. Saturday and ending lawnmower at 8:30 p.m. Sunday.

Exhibits are the grounds and in the arena will remain in place until noon at 5 p.m. Sunday.

Plan Pioneer Day camp Wednesday at Pioneer Village

Children ranging in age from 6 to 12 will be able to spend a day as a pioneer as activities sponsored by the Thief River Falls Parks and Recreation Department. Pioneer Day Camp will be held at Pederson Engelhart Pioneer Village Wednesday, July 23, from 10 a.m. to 2:15 p.m.

The camp will feature such activities as beckerspring, blacksmithing and axe-throwing. Campers will also see pioneer games, crafts and toys from a century ago and learned how to tan the Moose Lake Pioneer Village. Learn about pioneer days from a time-honored pioneer watch and play old-time games. Lunch will begin over a hot potato over at Pioneer Village.

Cost of the camp is $5 per camper and parents should register their children at the Parks and Recreation Department office just behind Digi-Key off Highway 32 south. Proceeds from the camp will be donated to the Pennington County Historical Society.

Brandyn Vigen, parks and recreation director, and Kim Mathiesen, program coordinator said they hope that the camp will become an annual event and expand to include more activities in the future.

Bonnie Hallett, Pioneer Village director, said the *Northern Watch* and the goal of the camp will be to teach children the importance of not only the past but the present and future. She says there is a number of very dedicated volunteers who operate activities at the Pioneer Village throughout the summer, and this camp will include some of those volunteers.

Pederson Village, where father's homestead cabin has been on display at the village for a number of years, will also share his experience on the farm. Paul Halvorson, a retired Soo Line railroad engineer, will share his knowledge of railroads and will handle that topic. He especially likes to have children tap out their names on the telegraph.

In the last two years Caryl Boggs has been the director of the pioneer camp at the village conducting activities. She will bring in the William Bronson family to talk about beekeeping and she will direct the children in making butter for their lunch.

Hallett promises parents that they will be pleased with what the children will participate in a fun day with learning more about activities that were part of the past in Pennington county.



Those are purple ribbons from last year's Pennington County Fair on the display of woodworking projects made by Vince Raaen, a retired teacher and avid craftsman from the Erskine area. 2,800 individual scrollsaw cuts were required to complete the large circle-like clock. Among his entries at this year's Pennington County Fair is an impressive three-piece train made with six different types of wood from five different countries.

(Continued On Page 2)

Crazy Day offers more than bargains this year

Crazy Day in Thief River Falls, Saturday, July 27, will offer bargains for shoppers and a whole lot more during its 12-hour 7 a.m. to 7 p.m. schedule.

Entertainment, demonstrations, food, traveling kiddie parade, music, and Ronald and Her Wheels racers are among the attractions in addition to the popular sidewalk sales and many items inside the stores. The merchandising tables on a festive Crazy Day will include a wide range of small promotions.

Thief River Falls Women of Today will sponsor the Krazy Kiddie Parade at 10 a.m. on Knight Avenue between the stores with line-up at 9:45 a.m. on the parking lot east of Lincoln high school. Prizes will be awarded for the most original kiddie costumes and will handle that one. He especially likes to have children tap out their names on the telegraph.

Ronald and Her Wheels racers will be at the village catalyzing attraction. She will bring in the William Bronson family to talk about beekeeping and she will direct the children in making butter for their lunch.

Hallett promises parents that they will be pleased with what the children will participate in a fun day with learning more about activities that were part of the past in Pennington county.

High Voltage Power Line To Extend from Oslo to TRF

Increased electrical demand in eastern northwestern Minnesota necessitates upgrading an existing 41,600-volt line from Oslo to Warren and building a new 115,000-volt line from Warren to Thief River Falls, according to an application made available by Otter Tail Power Company.

Nearly 50 miles in length, the new line would be built in 1998 and 1999 to serve customers of Otter Tail Power Company.

The two electric suppliers that serve both rural and municipal customers in the area are working jointly to provide the system upgrades to meet the increased demand. Otter Tail Power Company has determined it is necessary to ensure that electric service to the area remains at the high reliability levels expected by residential, rural, business and industrial customers.

Public information meetings will be scheduled for affected landowners and public officials, as Otter Tail spokesperson said. During the next several months representatives will contact landowners within the proposed route to discuss the project and obtain their permission to survey their property.

Otter Tail Power Company, based in Fergus Falls, serves customers in 422 cities and rural areas in eastern North Dakota and western Minnesota. Present Cooperative, based in Grand Forks, presently buys electricity in Warren and Thief River Falls and is the three rural electric cooperatives that serve rural customers along the route.

The project involves rebuilding a 41,600-volt line for 115,000-volt operation from the Oslo substation in Walsh county, North Dakota, to Warren. The 115,000-volt line would then continue to the Thief River Falls substation located 2.5 miles southeast of Thief River Falls. The line will run through Marshall, Polk and Pennington counties in Minnesota.

Additional equipment was added in 1996 at Thief River Falls substation to provide a short-term fix to serve capacity problems. However, the demand for electricity is again increasing and, presently Hydro, the Otter Tail spokesperson said.

Vince Raaen, woodworker...
Craftsman shows skills

by Kathi Carlson
Northwest World Reporter

When looking at the carved figures, the scrollsaw cuts and the finely crafted projects that mark Vince Raaen's woodworking display that includes incredible examples of several woodworking techniques.

While all woodworking projects require skill, it's definitely apparent the craftsman with a scrollsaw are particularly impressive because of their apparent intricacy and detail.

One of the woodworkers who stops a scrollsaw and best turns on display at the Pennington County Fair is Vince Raaen, a retired teacher and avid craftsman from the Erskine area.

A member of the woodworking club in Thief River Falls, Vince began working full time at the Pennington County Fair three years ago at the suggestion of the club's president, Merv Lundin.

Vince's collection of work, consisting of more than 50 pieces, is much to the delight of the Pennington County Fair because of the time display work done by woodworking superintendent Jeri Landin.

Vince's entries this year include a mounted cabinet, a big, three-piece train and a clock made in the open class. In the senior division, he showed an intarsia mirror made from 263 different pieces of wood.

The train is especially impressive. Its pieces include an engine, a tender and one car. It is detailed right down to the Venetian blinds in the windows. To date, the train has been Vince's most challenging and enjoyable project.

The colors and grains of six different species of wood — five different species — Alders, Pirrlard, Brazil, Russia and the United States — give the train its interesting and distinctive look.

Adding to Vince's enjoyment of the train project is the fact that he required the use of tools such as a turning lathe, router and saws in addition to the scrollsaw.

The train took him six weeks to complete, spending about two hours a day working on it. Based on a 10-hour day, that's about one component to

(Continued on Page 8)

AROUND THE REGION
Kathi Carlson

Hockey Celebrity Golf Tournament July 19

Warroad - Brad Park, Joel Otto, Dean Blais, John Mayasich and Mike Modano, members of the famous Team Warroad ice-hockey members will tee on July 19 in the 17th annual Hockey Celebrity Golf tournament at Warroad Estates Golf Course.

Golf enthusiasts are welcome to follow the players throughout the day and attend the social hour scheduled for 5 p.m. at the club house.

All proceeds from the event go into Warroad's youth hockey program. Warroad Pioneer

Crops are suffering from too much rain

Karlstad - According to Kristen County Extension Office agriculturist agent Curt Nyquist, the fields are too wet with more water predicted. Nyquist says that if conditions persist emergence is a problem with the cereals and some of the grain crops. While some of the parts of the fields are ready to seed, other parts are still too wet.

Also, a number of fields are showing leaf diseases having formerly the big expense of spraying. North Star News

Lunseth re celebrate Century Farm July 20

Greiter - This weekend the Lunseths of Greiter will celebrate an open house celebrating their Century Farm, which is being recognized this year by the Minnesota State Fair board.

Walter Lunseter some of his children, grandchildren and nieces and nephews are busy getting ready for the big event.

Walter Lunseter's parents, Hans and Hilma Lunseter, settled in the Greiter area in 1897. At that time, there were no roads, lots of trees and more flooding bog. They spent their first winter with their family in a sod house. They lived the whole thing with Hilma's mother and his wife, who also had three children.

Eventually, the Lunseters had eight children. Walter, born in 1915, was the youngest. The Crookston Times

Kiyve purchases Polk County Ambulance Service assets

Crookston - As of noon, Wednesday, the Thief River Falls Red Police Department will become operational as the Kiyve purchases Metro EMS, Inc. assets, which includes Polk County Ambulance Service assets owned by the president of EMS of Minnesota.

Ambulance service from EMS of Thief River Falls and Polk County Ambulance Service will all be painted the same color with Metro EMS, Inc. on the side.Crookston Daily Times

New water system works too well in Ebenezer

Baudette - The new water system built by the city of Baudette is sitting in limbo and many customers have to do without.

According to city maintenance superintendent George Taylor, Jr. the pressure is too much and would blow out the entire system.

So, the speed drives may have to be installed to slow down the well pumps.

An engineering firm representative will be asked to attend the next regular meeting of City Council meeting. Baudette Region

In celebration of the marriage of
Greg Spaulding and Lorna Mahi
please join them at their Wedding Dance
on Saturday, July 26, 1997, at 8:00 p.m.
at the Thief River Falls Elks Club

Classified Advertising Powers

OPEN HOUSE CELEBRATION
for
JUNE TANNER & BRENNA SORTER's "SOth" BIRTHDAYS
Sunday, July 27th, 1997 • 1-4 P.M.
Gathering At: HOLT COMMUNITY CENTER
No Gifts Please!

SO WHAT'S A MACHACA TACO?



If you like authentic Mexican food, Taco John's has a new taco straight from Mexico. It's called a shredded beef Machaca Taco. In Mexico, the word *mah-cha-kah* actually means pounded meat. Our Machaca Taco starts with lots of spicy-seasoned, slow-cooked shredded beef. Then we add chopped onions, fresh tomatoes, and fresh-made pico de gallo. So go ahead and try one. With the new shredded beef Machaca Taco.
It's a whole lot easier than a trip to Mexico.
TACO JOHN'S.
A WHOLE LOT OF MEXICAN.
1 Block West of Arrowwood Center (1 Block North of Burger King) Thief River Falls, MN

BAR BINGO
• Tues., Thurs. & Fri. 6:00 P.M. • Sat. 3:30 P.M.
When available Meeting Rooms can be reserved by non-profit groups at no cost. (218)681-2023
EAGLES CLUB
THIEF RIVER FALLS

Planned Parenthood®
of Minnesota/South Dakota
Serving Families In N.W. Minnesota For Over 20 Years
Birth Control and Pregnancy Testing
Affordable Professional and Confidential Care That Fits
Thief River Falls and Karlstad
Medical Assistance and Aware Gold Accepted
Serving All Interns
FOR AN APPOINTMENT CALL
681-7585 or 1-800-303-7585
IN THIEF RIVER FALLS
Open Monday through Thursday
Call for an appointment.

"50th" Birthday Open House
for
GLADYS PERSON
Mon., July 21, 1997
5-8 p.m.
106 BELLEVALLE COURT
Thief River Falls, MN
No Presents or Solicitation Are Invited

All Friends & Relatives Are Invited to the
BRIDAL SHOWER
for
IRENE HANSON
Bride-To-Be Of Mark Nemetz
Wed., July 23rd @ 7 p.m.
At the
BLACK CAT COFFEE BAR & GRILL, TF
No Invitations Are Being Sent

50TH Wedding Anniversary
Lowell & Ruth Hanson
tied in 1947
Sun., July 27th • 2-4 p.m.
TRINITY LUTHERAN CHURCH
Fisher, Minn.
Per Ov By Their Children,
Bruce, Dave Marlene & Jo!



Mary Kay COSMETICS
The Cosmetic That's More Than A Cover-Up.
Facials, Glamour Make-Overs And Color Logic Consultations Are Always FREE.
PATTI OSOWSKI ☎ 681-6750
MARY KAY DIRECTOR
Thief River Falls, MN

SEARS *Thief River Falls*
ALL ON SALE!
It's the last 3 days of our Semi-Annual Sale and all home appliances & home electronics are on sale! Plus...look for the red tags throughout our store for special savings on even more items!



Craftsman: America's "#1 brand!"



Sale prices good July 17 through July 19
Sears
The store you know, to save close to home

WATCH AROUND THE REGION
Kathi Carlson

Grenbloh youth rosteres
Heldas cemetery as part of
Eagle Scout project

Grenbloh - To fulfill the
community service requirement
for his Boy Scout project,
Jeremy Heldas of Grenbloh
is restoring the old Cemetery
located two miles east of
Grenbloh.

Water high grass covered the
monuments and covered the
signs. The fence was down and
dead trees littered the grounds.
With the help of Boy Scout
Troop 34, Andrew is mowing,
replacing the fence, installing a
gate, cutting down trees and
putting up signs.

Heldas community service project is the last step before obtaining the Eagle Scout rank for Andrew, a junior at Grenbloh Middle River High School and the son of Emile and Linda Heldas. The Heldas

Three from area receive degrees from Gustavus Adolphus College

Three students from the tri-state area received degrees from Gustavus Adolphus College during the school's commencement exercises recently. Fifty-two persons at the college received degrees.

Area graduates include the following:

Kari Lantto, daughter of Roland and June Lantto of Holland, graduated with majors in Scandinavian Studies, Art Studio, Spanish Marketing, daughter of David and Mary Meeker of Thief River Falls, graduated with majors in Economics and Political Science.

Sarah Luedtke, daughter of Richard and Marilyn Luedtke of Warren, graduated with a major in Psychology.



DICK & LAVONNE RADNIECKS
are hosting a dinner celebration for their
"50TH WEDDING ANNIVERSARY"
on Saturday, August 2, 1997
open reception from 1-4:00 P.M.
At Their Home-Rural Thief River Falls, MN
No Gifts Please

7th District D.F.L.
GOLFING & FUND-RAISER
Sat., August 2, 1997 • 1-4 P.M.
ROSEAU OAKCREST GOLF COURSE
★Congressman Collin Peterson;
★Former US Agr. Sec., Bob Bergland;
★Senator LeRoy Stumpf;
★Rep. Jim Tunheim;
★State FSA Director, Wally Sparby

Tickets $50.00
Purchase Tickets From:
Lowell Emerson-218-796-5264
Gladys Hendrickson-218-368-1578
Bob Bergland-218-483-3171

Jim Pressler & Paul Fry for The 7th District DFL, David Lundeen, Secretary
P.O. Box 128, Thief River Falls, MN 56701

The Quilt Hus
Now in stock!
Quilter's Platinum Edition
Bernina 1260
offers...
• Hand Look Quilt Stitch
• Beautiful Button Holes
• Alphabet Quilt Labels
Hand Look Quilt Stitch
Buttonhole Stitch
Edging Stitch
Feather Stitch
Heart Stitch (Satin Stitch)
We Have It All!
• Hundreds of Patterns
• Unique Gifts
• Patterns
• Inspiration
• Sergers
• Sewing Machine Repair
• Notions
• Thread
• Books
• Bernina Sewing Machines
• Decos
Our sewing machines start at $299!
Stop in and test drive one today!
BERNINA
The Art and Science of Sewing
Countryside Commons (Old Courthouse)
216 Crookston Street West Roseau, MN 56751 • 218-463-1630
Store Hours: M-F 10 am - 5 pm
Thurs. 10 am - 7 pm, Sat. 10 am - 3 pm

DEATH NOTICES

Jeanette Lysaker, 74

Crookston - Jeanette Lysaker, 74, of Crookston died Wednesday, July 16, 1997 at her home.

A memorial service will be held at 2 p.m. Saturday, July 19 at Trinity Lutheran Church in Crookston. The Steinhoff-Hendrickson Funeral Home is in charge of the arrangements.

A complete obituary will be printed in the next issue of *The Times*.

Otto Holte, 79

Grygla - Otto Holte, 79, of Grygla died Wednesday, July 16, 1997 at Mercy Care Hospital in Fargo, ND.

Funeral services will be held Sunday, July 19 at 10:30 a.m. at Grygla Lutheran Church in Grygla. Arrangements are with the Grygla Funeral Home.

A complete obituary will appear in the next edition of *The Times*.

Martin Nelson, 75

Thief River Falls - Martin Nelson, 75, died on Thursday, July 17, 1997 at his rural home in Thief River Falls.

Funeral services were held on Friday, July 18 at Bethesda Lutheran Church. The Green-Vest-Erickson Funeral Home was in charge of the arrangements.

A complete obituary will appear in Thursday's edition of *The Times*.

Elta Larson, 81

Thief River Falls - Elta Larson, 81, died Wednesday, July 16, 1997 at Northwest Medical Center in Thief River Falls.

Funeral services will be held at 10 a.m. on Monday, July 21, 1997 at Bethesda Lutheran Church. Visitation will be held from 5 to 7 p.m. on Sunday, July 20 at the Green-Lysaker Funeral Home and at the church one hour prior to the service on Monday.

A complete obituary will appear in the next issue of *The Times*.

Leonard Miller, 84

Red Lake Falls - Leonard Miller, 84, formerly of Thief River Falls died Thursday, July 17, 1997 at Hillcrest Nursing Home in Red Lake Falls.

Funeral services will be held on Monday, July 21 at 2 p.m. at Hamre-Tice Lutheran Church, rural Thief River Falls. Visitation will be held from 1 p.m. until 2 p.m. at the Steinhoff-Hendrickson Funeral Home in Thief River Falls.

A complete obituary will appear in the next edition of *The Times*.

Arnold Austinson, 74

Thief River Falls - Arnold Austinson, 74, of Thief River Falls, died Thursday, July 17, 1997 at the Northwest Medical Center.

Funeral services were held Thursday, July 17 at 11 a.m. at Trinity Lutheran Church. The Green Funeral Home was in charge of the arrangements.

A complete obituary will appear in the Tuesday's edition of *The Times*.

DINING ROOM
Open Wednesday-Saturday
5:00 P.M. - 9:00 P.M.
BINGO
(Reg. Bingo 7:30 P.M. • Thurs. Play Bingo 7:30 P.M.)
Book Your Wedding Dance, Business Meetings & Parties Today
EVERYONE WELCOME!
AMERICAN LEGION
POST # 117 • THIEF RIVER FALLS • 681-1341

IMPOTENCE



Your Life Can Be Whole Again, Without Surgery.
• VED® is the safest of all impotence options
• VED® is a simple and easy to use penile-rigidity device.
• VED® is non-surgical
• VED® is the least expensive of all treatment options
• VED® is covered by Medicare and private insurance
• No prescription only
Call for information! 1-800-649-4647 Ask for Dept. 1
Country Health
HOME MEDICAL EQUIPMENT SERVICES
Pioneer 'n The Diplomat
320 Lafave Ave. North • Thief River Falls • (218) 681-8214
The Solution. Without Surgery. VED®

Creative Memories teaches class on creative albums

"Creative Memories Consultants, Tonia Hemstrom and Peggy Kerzee, will teach a class on how to make safe, meaningful and creative photo albums during a public open house presentation on Wednesday, July 23, 1997 at 7:00 p.m. at the Eagles Club in Thief River Falls.

For more information call Tonia Hemstrom at 218-681-2842.

A BOLD LOOK AT RELAXATION.
Any season. Anytime. Enjoy it in the comfort of the outdoors at your favorite restaurant, lounge or deck. Choose from a variety of styles and colors. Unique, weather resistant fabrics. Sturdy, aluminum frames. Relax in the sun or under the shade. Comfortable, durable and affordable. Visit us today and see what's new for outdoor living. Or, call us toll free at 1-800-800-1260 and we'll send a brochure wherever you are in the world.
KOHLER
LEE Plumbing & Heating, Inc.
Thief River Falls, Minn.
MN Wats 800-862-5341 Thief River Falls

HELP WANTED To The Year 2005
• Accounting
• Administrative Support
• Architectural Technology & Design
• Auto Body
• Aviation Administration
• Aviation Flight
• Computer Technology
• Electronics
• Graphic Communications
• Medical Laboratory Technology
• Nurse Assistant
• Paralegal
• Welding
• Business and Sales, and Marketing
FALL QUARTER STARTS SEPTEMBER 29
Enroll Today At Northland
Call
1-800-959-6282
Northland
Technical Institute
Dedicated To Excellence In Education

ATTENTION SHAREHOLDERS OF ARCTIC CAT And POLARIS
Arctic Cat Shareholders Only Meeting
On Any Public Publicity Trade Company
Saturday 1997 - 9 AM
- Check With Us Before Buying Or Selling
- Lower Minimum Commissions
- Great, Friendly Service



John G. Kinnard & Co.
Member NASD/SIPC
213 LaFave Ave North, Suite 203
Thief River Falls, MN 56701
218-681-6982 or 800-568-1960

Sizzling Summer Savings.



SAVE $13.00 Gallon
SAVE $11.00 Gallon
The Hottest Sale Of The Season Is Here
During the Pittsburgh® Paints Summer Sale, you save on all your favorite shades of easy-to-apply, long-lasting Pittsburgh Paints interior and exterior paints, deck enamels, primers and satins. So for professional advice, great results, and guaranteed savings, stop in and pick up your hands during Pittsburgh Paints brightest sale of summer.
FALLS DECORATORS, INC.
•218-681-3328•
104 East 2nd Street • Thief River Falls



HALF PRICE! 9.99
Lightweight headphones
Alkaline Batteries
HALF PRICE!
ANNIVERSARY SALE!
3 DAYS ONLY!!
JULY 24, 25, 26
14.99 HALF PRICE!
4-in-1 remote has lighted keypad
59.99 Each **SAVE $40**
Our best-selling 25-channel cordless with CCT system for superior sound
SAVE $110 239.99
4-Head Hi-Fi VHS VCR
25% OFF
Cordless Pencil Sharpener
FREE
Pack of 3 Alkaline "AA" or "AAA" batteries
We're BIG On Service!
And best of all... we're right in your neighborhood.
Radio Shack AMERICA'S TECHNOLOGY STORE
COMPUTER RUN
Thief River Falls
681-8000

THIEF RIVER FALLS SUPERMKT SUPER Summer Sale And Clearance!
STARTS SATURDAY, JULY 19TH

25% OFF Regular Prices On Men's Shirts	**JEANS ON SALE** For The Family
50% OFF Select Fashion Jewelry	**20% OFF** Ladies' Dresses
RACKS OF Summer Clearance	**25% OFF** Regular Prices On Ladies' Casual Tops

JCPenney
I LOVE YOUR STYLE!
Thief River Falls • 681-1845
STORE HOURS:
Monday - Friday 9:30-6:00
Thursday 9:30-8:00
Saturday 9:30-6:00
Sunday Noon-4:00
Sale effective thru Friday, July 25, 1997



Available at
Rain Care Co.
JOHN P. LOWRY
Heating/Air Conditioning
Goodridge, MN 378-4641

STRAWBERRY PATCH! 3-1/4 Mi. E. On Highway #1
Call 681-5837
For Picking Days!
...that's the Facts...

BUSINESS CARDS
FORMATTED
BUSINESS CARDS
Starting At Only
$15.00 per 100
$17.00 per 200
Your choice of 4 different formats
Add your own logo for $5.00 extra
Keep Additional Blank Stock and Ink
Choices Are Available!
Prices Will Vary!
The Times
324 Main Ave. North
Thief River Falls, MN
218-681-4450

DANCE
Saturday, July 19 • 9-1
"SWEET FREEDOM"
Sunday, July 20 • 9-1
"MARSHALL JONES"
DINING ROOM SPECIALS
MON. & TUES. STEAK NIGHT $9.25
WED. & THURS. FISH & CHIPS $6.25
FRI. & SAT. ADD A P.M. CHOICE...
BARBECUED RIBS...$8.25
Highway 59 Goodridge
Goodridge Pioneer Days
WEEKEND DANCING
DWA Dancing & Dreaming
Hwy 219 Goodridge, MN

Galaxy Auto
24 Hour Information Line
681-4444
GALAXY I
SHOWTIMES
FRI. & SAT. 7:15 P.M., 9:30, 11:45 P.M.
SUN. 1:30 P.M., 7:15, 9:30 P.M.
TUES. BARGAIN NIGHT
GALAXY II
SHOWTIMES
FRI. & SAT. 7:15 P.M., 9:30, 11:45 P.M.
SUN. 1:30 P.M., 7:15, 9:30 P.M.
TUES. BARGAIN NIGHT

"Face Off"
John Travolta
and Nicholas Cage
R

JULIA ROBERTS'
EVER AFTER
with her best friend
Rupert Everett
MY BEST FRIENDS
Wedding ***

2007 CLASS REUNION
MIDDLE RIVER SKIPPERS CLASS OF 1977
Invites Brothers, Friends & Family
To Join Us At Our 20-Year Reunion
Saturday, July 26th
At The *Middle River Legion*, Middle River
Dinner 9:00-1:00
Music By: *DJ Mark Allen KENR*
& Acoustic Guitarist Billy Gramer

Home Lumber Co of TRF
"Home Of Lower Prices!"
1930 Hwy 59 Southeast Thief River Falls, MN 681-2228
SALE ENDS Feb-97
Store Hours: 8-5:30 Mon.-Fri. 8-12 Sat.

CARPETING
LEVEL LOOPS
STARTING AT
$4.79
SHORT PLUSHS
STARTING AT
$6.79
BERBERS
STARTING AT
$6.99

SUMMER FLOORING SALE!
Thank You To Our Many Customers, Friends And Relatives For Making Our '50th' Anniversary A Very Special Day. Words We Will Remember Always. Whether You Were With Us, Giving Cards And Gifts, Or Sent Us Cards...We Thank You.
Howard & Betty Swanson
REMNANTS
LARGE SELECTION TO CHOOSE FROM

TARKETT VINYL FLOORING
TWENTY/TWENTY
STARTING AT
$12.49
STARTING AT
$5.99
HOME LIFE
$11.99
LIFE TIME
$16.29

SOUPCON
Sherry LeGarden

How about some simply delicious desserts for summer - ones that you are very rich, we waste all.
Peaches are in season now and you might like to use some to make this yummy German "cake".
SURPRISE PEACH KUCHEN
1/2 cup butter
1/2 cup sugar
1 teaspoon baking powder
1/8 teaspoon salt
1/8 teaspoon mace
1 egg
1 cup milk
1 cup flour, sifted
1 1/2 cups thinly sliced peaches (1 medium)
Topping
1 tablespoon sugar
1 teaspoon cinnamon
Cake
1 tablespoon sugar
1/4 teaspoon grated lemon peel
1 cup dairy sour cream
1/2 bowl soft flour, sugar, baking powder, salt and mace.
Add the egg, milk, mix together and stir in butter. Add to dry ingredients and stir just until blended. Spread batter in 12x7 inch, buttered baking dish. Arrange peach slices in rows on dough.
To prepare topping, mix sugar and cinnamon and sprinkle over peaches. Bake 20 minutes in 350 degrees.
To prepare glaze, gently blend sugar and lemon peel into sour cream. Spread over peaches and bake 20 minutes or until glaze is set. Cool 10 minutes or more and cut into squares and serve warm.
Refrigerate any leftovers. Reheat to serve.
Here's a fairly simple cake that makes a great summer dessert - serve with fresh fruit for a real treat.
PENNSYLVANIA DUTCH CRUMB CAKE
2 cups flour
1 cup sugar
1/2 teaspoon salt
1/2 teaspoon cinnamon
1/2 teaspoon nutmeg
1/2 teaspoon ground cloves
1/2 cup butter
1 teaspoon lemon juice
1 cup evaporated milk
1 teaspoon soda
1 egg, beaten
2 tablespoons molasses
1/2 cup currants or raisins
Mix mixing ingredients together. Set aside 1 cup of mixture. Cream butter with pastry blender until mixture resembles corn meal. Reserve 1 cup of this mixture for topping.
To remaining mixture add evaporated milk, soda, egg, molasses and currants. Mix well. Pour into greased 9 inch square pan. Bake at 350 degrees for 30 minutes or until toothpick in center comes out clean. Cool completely on wire rack before cutting.

BLANK WISH
A Special
Thank You To Our Children, Grandchildren, Friends And Relatives For Making Our '50th' Anniversary A Very Special Day. Words We Will Remember Always. Whether You Were With Us, Giving Cards And Gifts, Or Sent Us Cards...We Thank You.
Howard & Betty Swanson

BOOKLETS
Custom Printed To Fit Your Needs
The Times 681-4450
Thief River Falls

"OLD TIME DANCE"
WED., JULY 23RD
1-4 P.M. EVERYONE WELCOME!
MUNICIPAL LIQUOR STORE
GOODRIDGE, MN

FREE Public Information Session
Thursday, July 24, 1997 - 7:00 p.m.
Northwest Medical Center - Basement Meeting Rooms
Breast Cancer-Obesity-Urinary Incontinence
(New Procedures Available)
Presented by
Dr. Randall Bolar
Dakota Clinic - TRF
Dr. Bolar will present information on all three topics and be available for your questions.
Pre-register by calling Gail Holland at 218-681-4240, ext. 210
Sponsored by:
Northwest Medical Center
DAKOTA CLINIC, LTD.

DO YOU HAVE A HEARING LOSS?
SEE YOUR REGISTERED AUDIOLOGIST!
MAKE AN APPOINTMENT TODAY FOR...
☐ A professional evaluation by a registered audiologist.
☐ A thorough explanation of hearing aid technology including programmable and completely-in-canal hearing aids.
☐ A professional solution to your hearing problem.
Call
1-800-569-8146
For An Appointment In Your Area
SUMMER INVITATION
ALL HEARING AID TESTS!
BY APPOINTMENT ONLY
JUNE & JULY
NO CHARGE!
1. Cleaning Of Hearing Aids
2. Prescription Evaluation
Anderson
HEARING CLINIC
SERVING NORTHERN MINNESOTA
302 Third St. E. • 218-681-1193 • Thief River Falls, MN 56701
MOST MAJOR BRANDS AVAILABLE
MEDICARE/MEDICAID ACCEPTED WHEN APPLICABLE
A PROFESSIONAL AUDIOLOGY CENTER PROVIDING PROFESSIONAL SOLUTIONS FOR YOUR HEARING LOSS.
CLIP THIS BUTTON OUT

Newfolden Ev. Free Church to host Dr. Hanson

Dr. Wes Hanson, PhD, of Siloam Springs, Ark., will speak at Newfolden Evangelical Free Church Sunday, July 20, at 10:30 a.m. The public is invited to attend.

Dr. Hanson recently traveled to Guatemala as part of a mission team embarking on a new, aggressive church planting and training initiative involved in training pastors, including visiting clinics, and hospitals. He will share his experiences in this project.

Traffic delays expected on Hwy 2

Periodic traffic delays are expected next week on Highway 2 between Cass Lake and Bathford County Road 46 as part of the ongoing work to replace the bridge deck over Lake Winnibigoshish and Cass Lake.

According to Todd Vizenor, MnDOT project engineer, motorists can expect delays of up to 15 minutes as heavy equipment crosses the bridge.

Traffic control will consist of signing and flagging operations and motorists should be extremely alert when approaching the construction area, Vizenor said.

The public is also reminded that motorists may travel through the construction work zone will be subject to a double fine.

Bridal Registry
Congratulations to the following couples:
CINDY KRUSE AND WADE BLOOM
TISHA BRAATEN AND RICK INGELSBY
HEIDI ROKUS AND STACEY WARNE
LESLIE ANDERSON AND CARTER ROGELSTAD
SHERRI CAIN AND RYAN BROWNGREENE
HEIDI KUSTA AND STEVEN GROVE
AMY ZUPANCHICH AND SHANE KUTZ
TAMRA BOUCHEY AND TREVOR KNUTSON
SHANNON EGGLE AND JOSH TERKEN
KIMBERLY FELLEIE AND DAVID WALZ
LAURA THEODOSON AND TONY CATTANEO
JENNY AUTHOUNY AND JAMES LEE

SUMMER BOWLING
•BIRTHDAY PARTIES
•FAMILY OUTINGS
•RED PIN
...Win FREE Games!
•Summer $1.50 Per Line
•Group Rates
Family Bowl Inc
& Tommy G's Lounge
681-1270 Hwy. 32 South, TRF

THEO MAR KENNELS
CHECKUPS OF THE ASSISTANT OF DOG OWNERSHIP, IT'S RESPONSIBILITY
218-449-3575

DESIGNLINE & DESIGNS

ATTENTION:
Patients Of Thief River Falls Chiropractic Have A New Location
1305 DALE STREET, TRF
Behind The Amoco 24 Station
In The Former ASCP/SA Building
Thief River Falls CHIROPRACTIC
Dr. Jim Nilsen Dr. Jeff Nilsen
1305 Dale St. • 681-1565 • Toll Free

Traffic Watch
John P. Mattson Publisher
Martelle Lundelin Editor
David Hill Associate Editor
Mike Lundgren Sports Editor
Kathi Carlson Reporter
Denise Laymon Sales Representative
Jeff Zmarzlik Advertising Representative
DeDe Larsen Advertising Representative
PRINTED WITH SOY INK
Printed on Recycled Paper Containing at Least 20% Post-Consumer Recycled Paper
Recycled by Consumers
The Northern Watch is published weekly by The Times, Thief River Falls, Minnesota, serving residents in Northwest Minnesota and surrounding areas. The Northern Watch is distributed every Saturday. The Times reserves the right to refuse any publication.
SUBSCRIPTION RATES
Newspapers, Print Limit, Marshall, Polk and Pennington Counties - $20.00 Per Year
All Other Addresses
With MRT Zip Codes ... $39.00 Per Year
With Non-MRT Zip Codes ... $52.00 Per Year
All rates are subject to change.
U.S. Armed Forces ... $20.00 Per Year
Student Rate, 6 Months ... $20.00 Per Year
The Northern Watch shall not be liable for any typographical errors in advertising, but will reprint the portion of an ad in which the error occurs. The Northern Watch's liability for other errors or omissions in connection with an advertisement is strictly limited to the amount paid by the advertiser for the advertisement. Liability for errors or omissions is further limited to the return of any monies paid for the advertisement.

A Publication of:
Member 1997
The Times
324 Main Avenue North
P.O. Box 100
Thief River Falls, MN 56701-0100
Telephone: (218) 681-4450
Fax: (218) 681-4455
e-mail: nwatch@nwatch.com
http://www.nwatch.com
Prairie Publications
ALTERNATE DELIVERY SYSTEM

Internet Services At The Times
Contact us on-line, by phone or in person, and find out how easy the internet can be.
BUTTON ADVERTISING WITHIN ONLINE NEWSPAPER
WEBPAGE AND WEBSITE DESIGN
DOMAIN REGISTRATION
CLASSIFIEDS ONLINE
WEBPAGE AND WEBSITE CONSULTING
Contact Maree Bigland, Internet Coordinator
mbigland@tfrfalls.com
The Times • Watch & Commercial Print Shop
324 Main Ave. N., Thief River Falls, MN 56701 • (218) 681-4450
www.tfrtimes.com • www.nwatch.com • email: tfrtimes@tfrtimes.com

CRAZY DAYS
THIEF RIVER FALLS
Saturday, July 26, 1997
• Crazy Kiddie Parade, 10 a.m.
• Duck Pond, 10 a.m. - 3 p.m.
• Hot Wheat Roast, 5 p.m.-Comfort
• Demonstrations by Annette's Fabrics
2:30 & 3:30
• Concessions
• Musical Entertainment-
"Gum Boggulla"
10 A.M.-12 Noon
"Karaoke" 1-6 P.M.
Don't Miss The Large Selection Of Crazy Day Specials!

The Early Bird Catches The Worm
This old familiar phrase is true for investing too. Getting in on investment early is the "ground floor" for you. Here's a list of their growth potential. At John G. Kinnard & Co. we specialize in purchasing investments for our clients at the ground floor. Let us help you get started right here in Minnesota, or in any town's birth or view of its next emerging growth cycle, in the entire current research on Kinnard's emerging growth cities, cities today!
John G. Kinnard & Co.
INVESTMENT SECURITIES
223 Lakeview Drive North, Suite 203
Thief River Falls, MN 56701
PHONE 681-1903
Toll Free 1-800-765-1869
Member SIPC
MEGAN ROHL DAVE CLAUSEN

SUMMER SIZZLER SALE
LARGEST SEALY® ONLY DEALER IN THE AREA!
TWIN MATTRESS FROM $59.95
SEALY® GOLDEN DREAM
TWIN ea. pc. ... $99.95
FULL ea. pc. ... $139.95
QUEEN set ... $349.95
KING set ... $449.95
SEALY® GOLDEN PRIDE
TWIN ea. pc. - $119.95
FULL ea. pc. - $159.95
QUEEN set ... $399.95
KING set ... $449.95
HUGE SELECTION OF LA-Z-BOY RECLINERS!
ALL THE LATEST STYLES AND COLORS • AT SUMMER SIZZLER PRICES!
BEST SELLER!! $299.95
TREMENDOUS SELECTION OF SOFAS...ALL THE LATEST COLORS AND STYLES! STARTING AT $399.95
OVER 20 DINING AND DINETTE SETS TO CHOOSE FROM...ALL AT SUMMER SIZZLER PRICES!
FEATURING:
•DOCHAIRE
•CHROMCRAFT
•KELLER
•ASHLEY
•SIDEX
•RICHARDSON BROS.
RECLINER SOFAS GALORE! FEATURING LA-Z-BOY • BERKLINE • ENGLAND/CORSAIR STARTING AT $599.95
ROLL-TOP DESKS AND COMPUTER DESKS!
•P.C. COMPUTER DESKS STARTING AT ONLY $499.95
•FLAT-TOP DESKS START AT ONLY $229.95
MORE DESKS ARRIVING THIS WEEK!!!!
FREE DELIVERY...SERVING NW MN FOR OVER 57 YEARS!
FIRST IN • Quality • Selection • Service
POPPLERS HOME & FURNISHINGS
201 North LaBree 681-3914
0% FINANCING TILL 0% OCTOBER
To All Qualified Buyers* Min. Purchase Of $299
POPPLERS HOME FURNISHINGS...
YOUR TOTAL HOME FURNISHINGS STORE!
FOR OVER 57 YEARS POPPLERS HAS BROUGHT TO NW MINN. QUALITY HOME FURNISHINGS FEATURING QUALITY NAME BRANDS AT GUARANTEED PRICES! WE WILL NOT BE UNDERSOLD! FREE DELIVERY!



Emergency Watershed Protection easement sign-up open to Aug. 6

Sign-up for the U.S. Department of Agriculture's Emergency Watershed Protection (EWP) easement program which began July 1 will continue through August 6, according to William Hunt, state conservationist for the Natural Resources Conservation Service (NRCS) in Minnesota.

The easement program has been established to provide landowners with a means of retiring, rather than repeatedly restoring, floodplain cropland. Sign-up may be accomplished at local county NRCS field offices.

Eligible land entered into the program will be placed under permanent easement and will not be eligible for future disaster payments, according to Glenn Kajewski, area conservationist with the NRCS in Pennington county.

NRCS will purchase a conservation easement on the land and pay applicable acquisition, easement and restoration costs. The easement value paid will be agricultural value of the land. The landowner will still hold title and control access to the land.

"We think some farmers hit by this year's flooding and/or previous floods will find this a good option compared to trying to restore and farm wet, flood-prone land," Hunt said. "They can save the expense of restoring cropland in floodplains, and the environment will also benefit."

To be eligible for the program, the land must meet the following basic criteria:

• Land must lie in the floodplain and must have a history of flooding;

• Minimum length of ownership is one year unless the land was inherited.

• The land must be socially, economically, environmentally and technically defensible; and

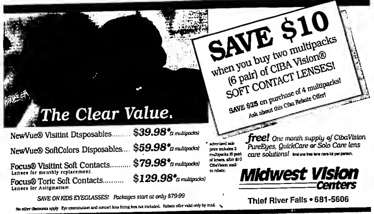
• Land must have been cropped or considered cropped at least once during the previous five years.

During the initial sign-up, landowners must indicate what land they would like to enter into the program and prove their ownership of that land. NRCS technical staff will then determine whether the land is eligible for EWP and complete the evaluation process.

Kajewski said that three categories of easement are possible on an individual easement site. One allows continued cropping of the land in return for a reduced easement payment. Crop insurance may be purchased for lands under this category of easement.

A second category allows compatible uses such as haying, grazing and non-commercial timber harvest. The final easement option allows no compatible uses and will cover only the most environmentally sensitive areas of the easement.

"Farmers with land damaged by flood waters should stop by their local NRCS office for more detailed information if they are interested in receiving payment for a permanent easement on flood-prone land," Hunt said.



Grebe study tours at Agassiz Refuge Sunday

A program on grebes and two mini-tours are included in the open house activities Sunday, July 20, at Agassiz National Wildlife Refuge 23 miles northeast of Thief River Falls.

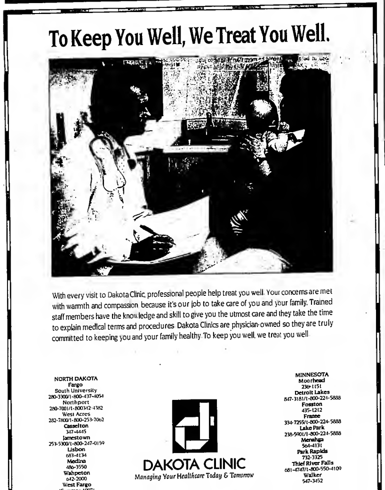
Refuge headquarters will be open from 1 to 7 p.m. Bruce Eichhorst, assistant professor in biology at the University of North Dakota in Grand Forks, will present a 2 p.m. program on "Grebes—The Other Ducks" at the refuge office. He is currently working on a grebe study at Agassiz.

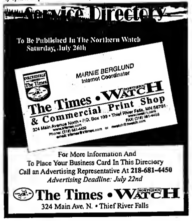
Mini-tours to the grebe study area on the refuge are planned for 3 and 5 p.m. and will take up to two hours. There is a limit of five persons per tour and those interested may call the refuge at 218-449-4115 before Sunday or stop at the office Sunday to reserve a time slot.

Lost Bay Habitat Drive and township and county roads normally open to the public will be the only roads open for public travel. The quarter-mile hiking trail along Habitat Drive gives a close look at nature. The 100-foot observation tower will be open during the open house hours and the Agassiz Bookshop will offer wildlife books, carved animals and Agassiz shirts for sale.

Birds and mammals of many species can be observed from roads or the public use facilities on the refuge. Ducks and geese are molting their spring plumage. Ducklings, goslings and many other young birds can be observed throughout the refuge.

Drivers are reminded to drive slowly on roads where birds are loafing or crossing. Persons with suggestions for nature programs are invited to call or stop at the refuge office or send suggestions to Agassiz National Wildlife Refuge, Rural Route 1, Box 74, Middle River, MN 56737.







WOMEN'S SOFTBALL

Angela Malone hit a home run and a double, Becca Leach tripled, and both Kathy Huschle and Maggie Leach doubled Wednesday as Hjelle Roofing defeated Kandiyohi 11-1 in the Thief River Falls Women's Slow Pitch Softball League.

Baker's Auto Salvage won a pair of games – 18-6 over Dan's Trucking and 15-7 over Thibert/Philion. In the the opener, Cheryl Engelstad was 5-for-5 and Kristi Rhen went 4-for-4 with a triple for the winners. Other multiple-hit contributions included 3-for-4 games by Becky Knutson (triple), Nancy Sweep and Kelly Waswick, 3-for-5 efforts by Janelle Nelson (double, triple) and Dorene Myers (double, home run), and two hits each for Traci Rendulich (double), Lisa Hovet (triple) and Vicki Stokke.

In the second-game Baker's Auto Salvage victory, Engelstad (two doubles, triple) and Myers (double, triple) were both 4-for-4, Knutson went 3-for-4 (triple), Rendulich 2-for-3 (triple), and Stokke 2-for-4.

Division I

	w	l
Swingers	14	2
BW Ridgerunners/Burkle	14	2
Baker's Auto Salvage	13	3
RLF Merchants	7	5
Dan's Trucking	8	8

Division II

	w	l
Amoco 24/Pizza Hut	8	5
Hjelle Roofing	5	10
Pepsi	4	12
Kandiyohi	4	12
Thibert/Philion	4	14
Digi-Key	3	11

Results

■ Wednesday, July 16 - (6:30 p.m.) Hjelle Roofing 7, Pepsi 0 (forfeit), Kandiyohi 10, Digi Key 15, Red Lake Falls Merchants 9, Swingers 0, Baker's Auto Salvage 18, Dan's Trucking 0, Best Western Inn Ridgerunners/Burkle Trucking 22, Thibert/Philion 2. (7:45 p.m.) Hjelle Roofing 11, Kandiyohi 1, Digi Key 7, Pepsi 0 (forfeit), Best Western Inn Ridgerunners/Burkle Trucking 8, Red Lake Falls Merchants 4, Swingers 15, Dan's Trucking 11, Baker's Auto Salvage 15, Thibert/Philion 7.

Schedule

■ Monday, July 21 - (6:30 p.m.) Thibert/Philion vs. Hjelle Roofing, Field 1; Baker's Auto Salvage vs. Kandiyohi, Field 2; Swingers vs. Pepsi, Field 3; Digi-Key vs. Red Lake Falls Merchants, RLF Field 1; Amoco 24/Pizza Hut vs. Dan's Trucking, RLF Field 2. (7:45 p.m.) Thibert/Philion vs. Kandiyohi, Field 1; Pepsi vs. Baker's Auto Salvage, Field 2; Hjelle Roofing vs. Swingers Field 3; Red Lake Falls Merchants vs. Dan's Trucking, RLF Field 1; Amoco 24/Pizza Hut vs. Digi-Key, RLF Field 2.

■ Wednesday, July 23 - (6:30 p.m.) Amoco 24/Pizza Hut vs. Hjelle Roofing, Field 1; Pepsi vs. Digi Key, Field 2; Red Lake Falls Merchants vs. Dan's Trucking, RLF Field 1; Kandiyohi vs. Baker's Auto Salvage, RLF Field 2; Swingers vs. Best Western Inn Ridgerunners/Burkle Trucking, RLF Field 3. (7:45 p.m.) Hjelle Roofing vs. Pepsi, Field 1; Digi-Key vs. Amoco 24/Pizza Hut, Field 2; Baker's Auto Salvage vs. Best Western Inn Ridgerunners/Burkle Trucking, RLF Field 1; Red Lake Falls Merchants vs. Swingers, RLF Field 2; Dan's Trucking vs. Kandiyohi, RLF Field 3.

TRF BASEBALL

■ Sunday, July 20 - Thieves at Glyndon-Felton (2), 2 p.m.

■ Monday, July 21 - VFW vs. East Grand Forks (2), 5 p.m., in Wilson Field.

■ Tuesday, July 22 - Legion at Crookston (2), 0 p.m.; Thieves at Roseau, 7:30 p.m.

■ Thursday, July 24 - Legion vs. Detroit Lakes (2), 5:30 p.m.; 13-year-olds at Clearbrook Invitational; 14-year-olds at Clearbrook Invitational.

■ Friday, July 25 - VFW District 9 tournament-Thief River Falls.

■ Saturday, July 26 - VFW District 9 tournament-Thief River Falls.

■ Sunday, July 27 - VFW District 9 tournament-Thief River Falls.

Wolverines Volleyball Camp opens Monday

Goodridge/Grygla-Gatzke girls are reminded that the Wolverines Volleyball Camp will be held Monday-Thursday, July 21-24 at the Grygla school.

Sessions will be held from 11:30 a.m. to 2:30 p.m. for players heading into grades 5-12 this fall. Additional registrations will be accepted at the start of the first session. Cost of the camp is $45.





Golf Club hosts Ladies Invitational

Championship Flight winner Cindy Stoeckman of Baudette led a field of 41 entries Tuesday in the annual Thief River Golf Club Ladies Invitational.

Other flight winners were Thief River Falls' Mary Jane Wurst, Beth Bednarek and Dianne Haven; Vurnie Wilson of Crookston; and Marchelle Austin, a visitor from New York.

Ladies Invitational

■ Championship Flight - 1. Cindy Stoeckman, Baudette, 72, 2. Susan Rasmusen, Erskine, 73

■ First Flight - 1. Mary Jane Wurst, TRF, 69, 2. Janelle Schaefer, TRF, 73

■ Second Flight - 1. Beth Bednarek, TRF, 70, 2. Lorraine Seaverson, TRF, 70

■ Third Flight - 1. Dianne Haven, TRF, 69, 2. Dola Twomey, TRF, 71, 3. Marilyn Weiss, TRF, 71

■ Fourth Flight - Vurnie Wilson, Crookston, 71, 2. Susan Buhl, TRF, 73, 3. Juli Buhl, TRF, 81

■ Fifth Flight - 1. Marchelle Austin, New York, 62, 2. Loil Sorvig, TRF, 64, 3. Pauline Gustafson, TRF, 88





TRF coaching positions filled

■ Lincoln High School volleyball, swimming

Head high school coaches have been named for the Thief River Falls volleyball and swimming programs, it was announced this week by Jim Sims, Director of Student Activities for School District 564.

Amy Roche and Bruce Jean will serve as co-head coaches in volleyball, and Shon Thompson was appointed head coach of both the girls (fall) and boys (winter) swimming programs.

Roche and Jean will share the job held by Sally Wiltse last fall. An East Grand Forks native, Roche has served on the Prowlers' volleyball and girls basketball coaching staffs the past six years. It will be the first coaching assignment for Jean, an International Falls High School and Bemidji State University graduate who taught at Franklin Middle School last year.

Thompson is a former diver for the Prowlers who has worked with the Thief River Falls programs for several years. He served as the Prowlers' co-head coach, along with Brian Olson, with both the boys and girls last year.

It was announced in June that Wiltse and Olson had submitted their resignations. Wiltse left her position as Thief River Falls head girls basketball coach to take over the volleyball team in 1996. Olson has worked with the Thief River Falls swimmers the past two years during the Minnesota State High School League seasons and the summer United States Swimming program.

For Olson, it was a move made necessary by his need to be available on short notice for possible employment opportunities. A criminal justice major at the University of North Dakota, Olson, who is currently working as a night dispatcher at the Pennington County Law Enforcement Center, has applied with the State of Minnesota for work in the juvenile corrections field.

Olson informed Sims of the still up-in-the-air job situation, and Sims, in turn, felt the need to have a head coach in place as soon as possible.

If the job market doesn't produce a position in his field, Olson said he would be more than willing to jump right back into the coaching ranks.

"As a formality, I had to submit a letter of resignation," explained Olson. "But I want to be coaching if I'm still here. It's a lot of fun working with these kids. They're so motivated. It's so much fun to see the improvements the kids make – all of them, not just the top swimmers. No matter what I do career-wise, I'll never have as much fun as I do when I'm coaching these kids."

TRF losing streak extended

Losses continued to mount for the Thief River Falls American Legion baseball team Wednesday when Post 117 lost a 5-0, 9-3 doubleheader to Tri-City in Blackduck.

The setbacks extended Thief River Falls' losing streak to 10 games. The Bruce Elseth-coached squad took a 3-26 record into a scheduled Friday twinbill at home against East Grand Forks.

Regular season play wraps up with doubleheaders Tuesday at Crookston and Thursday at home against Detroit Lakes.

Tri-City improved to 15-11 with the sweep.

TRF vs. Tri-City - Game 1

		r	h	e
Thief River Falls	000 000 0	0	2	3
Tri-City	400 001 x	5	5	2

Pitching - (TRF) Paul Frank-L, Joey Pribula, (T-C) Eric Thayer-W

Offensive highlights - (T-C) Justin Ruzicka 2/4

TRF vs. Tri-City - Game 2

		r	h	e
Thief River Falls	100 011 0	3	·	·
Tri-City	130 500 x	9	·	·

Pitching - (TRF) Dayton Elseth-L, Derek Berg; (T-C) Kelly Kininger W, Tim Grace

Offensive highlights - (TRF) Paul Frank 2/4, Dustin Swan 2/4, (T-C) Chad Crowson 3/4, Justin Ruzicka 2/4.

TRF falls 9-6, 11-4...

EGF sweeps pair of games from Legion

Thief River Falls out-hit but couldn't out-score East Grand Forks in a Tuesday American Legion baseball doubleheader at Stauss Park.

Post 117 had a 10-8 base hit edge in a 9-6 first-game loss and finished with an 11-6 base hit advantage in an 11-4 second-game defeat.

It was the first of two doubleheaders between the two teams in a four-day span – preceding a Friday weather-prompted make-up meeting in Thief River Falls.

TRF vs. EGF - Game 1

		r	h	e
Thief River Falls	112 000 0	6	10	2
East Grand Forks	315 000 x	9	8	2

Pitching - (TRF) Courtney Stenvik-L, (EGF) Alex Hoff W

Offensive highlights - (TRF) Paul Frank 2/4, Andy Harbott 2/4, (EGF) Jim Hoffer 2/2, 2 RBI, Matt Johnson 2/4, Paul Shear 2/4

TRF vs. EGF - Game 2

		r	h	e
Thief River Falls	210 100 0	4	11	4
East Grand Forks	038 000 x	11	6	1

Pitching - (TRF) Paul Frank L, Derek Berg, (EGF) Jesse Beck, Matt Johnson W

Offensive highlights - (TRF) Andy Harbott 4/4, Dustin Swan 2/2, Dayton Elseth 2/4, (EGF) Jamie Compos 2 RBI, Paul Shear 2 RBI

TRF SPORTS

Two 25-target rounds were shot July 14 in the Thief River Falls Trap League.

Point Standings

	w	l	t	pts
Johnson Quick Sel	3	0	0	6
Eagles	3	0	0	6
Old Guide Charters	2	0	1	5
Northern State Bank	2	0	1	5
Narverud Cleaners	2	1	0	4
Red Lake Falls	2	1	0	4
Northwest Grain	2	1	0	4
Tony Dorn Inc	2	1	0	4
Sjoberg's Cable TV	2	1	0	4
Hagen Adjustment	2	1	0	4
National Transmission	2	1	0	4
Woodmen Construction	1	2	0	2
Evergreen Implement	1	2	0	2
Pro Imports	1	2	0	2
Northern Gun & Pawn	1	2	0	2
Hartz Foods	1	2	0	2
The Times	0	3	0	0
Westside Motors	0	3	0	0

July 14 Match Results

■ (Week 2) Sjoberg's Cable TV def. Northern Gun & Pawn 119-112, Johnson Quick Sel def. Woodmen Construction 110-115, Old Guide Charters tied Northern State Bank 117-117, Red Lake Falls def. Tony Dorn Inc 119-118, Pro Imports def. The Times 97-91, Eagles def. Northwest Drain 115-112, Hagen Adjustment def. Westside Motors 110-101, National Transmission def. Hartz Foods 110-108, Narverud Cleaners 119 vs. bye, Evergreen Implement Co 103 vs. bye

■ (Week 3) Northern State Bank def. Pro Imports 116-109, Tony Dorn Inc def. Evergreen Implement Co 121-108, Johnson Quick Sel def. Red Lake Falls 121-117, Eagles def. The Times 119-108, Old Guide Charters def. Sjoberg's Cable TV 110-105, Woodmen Construction def. Hartz Foods 113-110, Northern Gun & Pawn def. Narverud Cleaners 115-114, National Transmission def. Westside Motors 107-98, Hagen Adjustment 105 vs. bye, Northwest Drain 103 vs. bye

Week 2 Individual Scores

■ Sjoberg's Cable TV (score-handicap-total) - Marv Carlson 21-6-24, Dave Drovum 23-2-24, Dick Sjoberg 21-2-23, Stan Sjoberg 24-0-24, John Sjoberg 17-8-24

■ Northern Gun & Pawn - Howard Stowe 22-1-23, Pal Molstad 25-1-25, Tim Molstad 14-4-18, Rod Lahren 24-0-24, Ty Lahren 19-3-22

■ Woodmen Construction - Steve Kruta 23-0-23, Lynn Skibicki 22-0-22, Al Newton 20-2-22, Wes Skibicki 17-3-20, Curt Gorud 16-2-10

■ Johnson Quick Sel - Karl Bjorkman 23-1-24, Luke Novacek 22-0-22, Dan Lindquist 24-3-24, Rick Sovde 23-0-23, Fran Johnson 25-0-25

■ Old Guide Charters - Bruce Dokken 24-1-24, Bob Bollesen 21-4-24, Pal Fischer 22-0-22, Pam Johnson 19-4-23, Dordie Anderson 22-3-24

■ Northern State Bank - Tom Dreelis 23-0-23, Dennis Zulawski 24-0-24, John Zak 20-3-23, Howard Thorson 25-0-25, Orrin Bandickson 22-0-22

■ Red Lake Falls - Keith Lienca 25-0-25, Darryl Cymbaluk 24-0-24, Earl Strand 23-0-23, Harvey Klipping 23-0-23, Leroy Christianson 24-0-24

■ Tony Dorn Inc. - Rick Anderson 23-0-23, Al Boughton 17-8-24, Connie Dorn 20-4-24, Tony Dorn 22-2-24, Tony Dorn Jr. 22-1-23

■ Pro Imports - Peter Lavallai 14-0-20, Paul Wold 11-6-17, Vince Greelis 16-4-20, Steve Swanson 11-8-19, Steve Tsukichi 13-8-21

■ The Times - Fred Olson 18-2-20, Andy Tri 23-0-23, Jeremiah Hunt 16-8-24, Jeff Hunt 21-8-24

■ Northwest Drain - Dean Bruggeman 24-0-24, Jed Nelson 19-2-21, Kurt Nelson 23-2-24, Rick Horien 18-1-19, Randy Horien 22-3-24

■ Eagles - Peter Tri 25-0-25, Dick Lambert 24-0-24, Roger Hible 23-0-23, Joel Nelson 22-0-22, Kurt Dupree 21-0-21

■ Hagen Adjustment - Mark Abercrombie 25-3-25, Mike Ratzlaff 21-1-22, Jim Counter 20-2-22, Donn Tunheim 19-5-24, Stephie Sculthorp 9-8-17

■ Westside Motors - Joshua Hagen 22-1-23, Laura Toren 21-4-24, Jon Pream 19-8-24

■ National Transmission - Don Haack 22-3-24, Paul Kaspick 21-1-22, Keith Moen 20-0-20, Shane Skeim 23-0-23, Kirby Hamre 17-4-21

■ Hartz Foods - Mike Lane 17-2-19, Bob Beaudry 22-0-22, Gary Lane 20-0-20, Warren Hanestad 21-3-24, Randy Knott 21-2-23

■ Narverud Cleaners - Steve Narverud 24-0-24, Don Narverud 25-0-25, Ken Parnham 23-2-24, Ron Lindberg 18-3-21, Mark Mattson 25-0-25

■ Evergreen Eating Emporium - Ray Derouin 11-5-16, Kevin Johnson 16-5-21, Marland Johnson 20-7-24, Larry Kaiser 19-3-22, Cory Moen 16-4-20

Week 3 Individual Scores

■ Pro Imports (score-handicap-total) - Peter Lavallai 14-6-20, Paul Wold 14-0-20, Vince Greelis 17-4-21, Steve Swanson 16-8-24, Steve Tsukichi 19-8-24

■ Northern State Bank - Tom Dreelis 24-0-24, Dennis Zulawski 24-0-24, Duane Holland 20-2-22, John Zak 22-3-24, Orrin Bendickson 22-0-22

■ Evergreen Implement Co - Ray Derouin 14-5-19, Kevin Johnson 14-5-19, Marland Johnson 12-7-19, Larry Kaiser 21-3-24, Cory Moen 13-4-17

■ Tony Dorn Inc - Rick Anderson 25-0-25, Al Boughton 21-8-24, Dick Sculthorp 24-0-24, Tony Dorn 24-2-24, Tony Dorn Jr. 24-1-24

■ Red Lake Falls - Keith Lienes 24-0-24, Darryl Cymbaluk 23-0-23, Earl Strand 23-0-23, Harvey Klipping 23-0-23, Al Klipping 23-1-24

■ Johnson Quick Sel - Luke Novacek 24-0-24, Dan Lindquist 22-3-24, Rick Sovde 25-0-25, Fran Johnson 24-0-24, Al Steinhauer 24-0-24

■ Eagles - Peter Tri 24-0-24, Dick Lambert 25-0-25, Joel Nelson 24-0-24, Kurt Dupree 22-0-22, Dave Dupree 24-0-24

■ The Times - Fred Olson 19-2-21, Andy Tri 24-0-24, Jeremiah Hunt 17-0-24, Jeff Hunt 16-8-24

■ Old Guide Charters - Bruce Dokken 22-1-23, Bob Bollesen 20-4-24, Pal Fischer 23-0-23, Pam Johnson 22-4-24, Gordie Anderson 19-3-22

■ Sjoberg's Cable TV - Marv Carlson 15-0-21, Dave Drovum 21-2-23, Stan Sjoberg 21-0-21, John Sjoberg 25-0-25

■ Woodmen Construction - Steve Kruta 24-0-24, Lynn Skibicki 21-0-21, Al Newton 23-2-24, Wes Skibicki 20-3-23, Curt Dorud 19-2-21

■ Hartz Foods - Bob Beaudry 23-0-23, Dary Lane 18-0-10, Warren Hanestad 24-3-24, George Hanestad 16-0-24, Randy Knott 19-2-21

■ Northern Dun & Pawn - Howard Stowe 23-1-24, Pal Molstad 23-1-24, Tim Molstad 18-4-22, Rod Lahren 23-0-23, Ty Lahren 19-3-22

■ Narverud Cleaners - Jeremy Sisler 19-21, Steve Narverud 25-0-25, Dan Narverud 22-0-22, Ken Parnham 24-2-24, Ron Lindberg 22-3-24

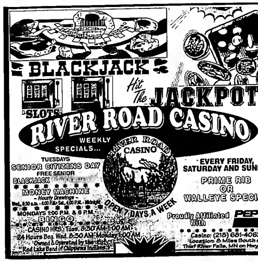
■ National Transmission - Don Haack 24-3-24, Paul Kaspick 22-1-23, Keith Moen 15-0-15, Kirby Hamre 17-4-21, Bruce Mattson 22-3-24

■ Westside Motors - Joshua Hagen 20-1-21, Laura Toren 17-4-21, Jon Pream 17-8-24

■ Hagen Adjustment - Mark Abercrombie 21-3-24, Mike Ratzlaff 19-1-20, Jim Counter 13-2-15, Donn Tunheim 19-5-24, Stephie Sculthorp 14-0-22

■ Northwest Drain - Dean Bruggeman 22-0-22, Kurt Nelson 10-2-20, Rick Horien 20-1-21, Randy Horien 19-3-22, Rick Vicente 15-3-18





Gas Bait Ice Pop Pizza Hot Dogs Ice Cream Necessities
Gifts Antiques Collectibles
Zeke's Landing
Union Lake
Gifts Antiques Collectibles
Gas Bait Ice Pop Pizza Hot Dogs Ice Cream Necessities
Opening soon...

Let us help you get your business or organization on the Internet.

Complete Web Page - Web Site Creation, Graphic Design, Maintenance, Housing, Domain Registration and Advertising Packages available for Businesses, Communities, Schools and Organizations.

Why you and The Times should work together:
- We have 25 years of experience in advertising and computer technology
- Our services are fairly priced
- We will work with you on a regular basis, today and tomorrow
- Linking from our site will increase the value of your web ad, page or site

Contact Marnie Berglund, Internet Coordinator, or for more information go to http://www.trftimes.com/trftimes

The Times • Northern Watch & Commercial Print Shop
324 Main Avenue North • P.O. Box 100 • Thief River Falls, Minnesota 56701
(218) 681-4450 • Fax: (218) 681-4455 • trftimes@trftimes.com

MEN'S SOFTBALL

Division I

	w	l
Bud Ice	15	1
Amoco/Cellular/Pizza Hut	13	3
Budget/Star Tribune	9	7
Kandiyohi	8	8
Baker's Auto Salvage	7	9
Northwest Eye Center	7	9
Thygeson Construction	4	12
Anderson Power	1	15

Division II

	w	l
Keystone/Green Funeral	14	4
Philips Iron & Metal	14	4
Miller Lite	14	4
Pepsi	13	5
Best Western Inn	11	7
Northern Pride/Times	7	11
Taco John's/Hutchinson	5	13
Black Magic/Black Cat	5	13
Digi-Key	4	14
The Club	3	15

Results

■ Monday, July 14 - (6:20 p.m.) Digi-Key 10, Best Western Inn 7, Northern Pride/Times 7, Taco John's/Hutchinson 5, Miller Lite 14, Keystone Light/Green Funeral Home 6, Philips Iron & Metal 13, Pepsi 4, The Club 19, Black Magic/Black Cat 16. (7:30 p.m.) Pepsi 5, Digi-Key 1, Miller Lite 9, Northern Pride/Times 5, Keystone Light/Green Funeral Home 16, Best Western Inn 6, Philips Iron & Metal 14, Taco John's/Hutchinson 3, Black Magic/Black Cat 15, The Club 5.

■ Tuesday, July 15 - (6:20 p.m.) Philips Iron & Metal 22, Northern Pride/Times 7, Keystone Light/Green Funeral Home 7, Taco John's/Hutchinson 0, Miller Lite 6, Pepsi 7, Best Western Inn 16, Black Magic/Black Cat 12, Digi-Key 16, The Club 5. (7:30 p.m.) Keystone Light/Green Funeral Home 19, Taco John's/Hutchinson 15, Miller Lite 19, Black Magic/Black Cat 3, Best Western 15, Digi-Key 5, Pepsi 15, Philips Iron & Metal 12, The Club 9, Northern Pride/Times 5.

■ Thursday, July 17 - (6:20 p.m.) Bud Ice 7, Anderson Power 5, Amoco 24/Cellular 2000/Pizza Hut 12, Northwest Eye Center 2, Baker's Auto Salvage 19, Thygeson Construction 9, Budget/Star Tribune 14, Kandiyohi 3. (7:30 p.m.) Northwest Eye Center 12, Anderson Power 6, Bud Ice 12, Amoco 24/Cellular 2000/Pizza Hut 6, Kandiyohi 8, Baker's Auto Salvage 5, Budget/Star Tribune 17, Thygeson Construction 7.

Schedule

■ Monday, July 21 - (6:20 p.m.) The Club vs. Miller Lite, Field 1; Pepsi vs. Keystone Light/Green Funeral Home, Field 2; Best Western Inn vs. Digi-Key, Field 3; Taco John's/Hutchinson vs. Black Magic/Black Cat, Field 4; Northern Pride/Times vs. Philips Iron & Metal, St. Hilaire Field 1. (7:30 p.m.) Miller Lite vs. Pepsi, Field 1; Keystone Light/Green Funeral Home vs. Taco John's/Hutchinson, Field 2; Best Western Inn vs. The Club, Field 3; Black Magic/Black Cat vs. Digi-Key, Field 4; Northern Pride/Times vs. Philips Iron & Metal, St. Hilaire Field 1.

■ Tuesday, July 22 - (6:20 p.m.) Pepsi vs. Digi-Key, Field 1; Black Magic/Black Cat vs. Taco John's/Hutchinson, Field 2; Keystone Light/Green Funeral Home vs. Northern Pride/Times, Field 3; Miller Lite vs. Philips Iron & Metal, Field 4; The Club vs. Best Western Inn, St. Hilaire Field 1. (7:30 p.m.) Black Magic/Black Cat vs. Pepsi, Field 1; Northern Pride/Times vs. Taco John's/Hutchinson, Field 2; Keystone Light/Green Funeral Home vs. Miller Lite, Field 3; Philips Iron & Metal vs. Digi-Key, Field 4; The Club vs. Best Western Inn, St. Hilaire Field 4.

Minnesota Department of Natural Resources...

1997 hunting seasons set

Hunting and trapping seasons for this fall have been announced by the Minnesota Department of Natural Resources. Although the second severe winter in a row took its toll on Minnesota wildlife, particularly on northern deer herds and on western pheasant flocks, there are still many bright spots as DNR wildlife managers assess the hunting outlook for this fall, according to Commissioner Rod Sando.

"Despite the severe winter, the hunting outlook in most areas of the state is still very good," said Sando. "Ruffed grouse are up again in most areas and are probably near the peak of their 10-year population cycle, deer populations in agricultural areas remain healthy, bear and wild turkey populations are at all-time highs, locally breeding ducks and geese are abundant, and continental duck populations are at levels not seen in decades."

DEER

Deer populations again declined as a result of the severe winter in northeastern Minnesota, but declines were much lower than in 1996. Overall winter losses in northern Minnesota were estimated at 10-15 percent for the winter of 1996-97, compared to estimates of 30-40 percent in 1995-96.

Firearms deer season will open Nov. 8, archery deer Sept. 13, and muzzleloader deer Nov. 29.

Again this fall, no antlerless permits will be issued throughout most of Zone 1. This year some permit areas in Zone 2 will also be bucks-only. In these areas, all hunters, including archers and muzzleloaders, will be limited to bucks-only.

Application deadline for antlerless and special hunt permits will be Thursday, Sept. 4. A total of 150,195 antlerless permits will be available in 1997, a decline of 3 percent from the 154,195 offered last year and the lowest total since 1990.

Permit reductions were concentrated in northern forested areas where the effects of the winter of 1996-97 were most severe. Much of Zone 1 (northeastern Minnesota) will again be bucks-only and only 2,640 antlerless permits will be issued in the extreme southern portions of the zone. In Zone 2 (transitional areas extending from east-central to northwest Minnesota), permits were reduced by 22 percent from 1996.

Most of Zone 1 and some northern portions of Zone 2 will be bucks-only this fall because of the severe effects of the winter on deer populations. Although some hunters suggested that the DNR consider closed or shortened deer hunting seasons in Zone 1 in northeastern Minnesota due to reduced deer numbers there, DNR wildlife managers recommended a bucks-only restriction and limited antlerless permit quotas in different parts of the zone to provide adequate protection and future recovery of these herds.

At meetings the DNR held around the state in June to discuss this issue, most hunters agreed that deer seasons should be held in Zone 1 this fall, as long as protection was afforded to antlerless deer in the hardest-hit areas. In addition, a season closure would have had very significant impacts to northern businesses that depend on the deer season for their economic well-being, and to hunters in other zones who would have seen increased hunter densities as Zone 1 hunters shifted their hunting to other areas of the state.

All archers and muzzleloader hunters, as well as regular firearms hunters, will be restricted to bucks-only hunting in all Zone 1 and Zone 2 permit areas that have an antlerless permit quota of zero. Also, as in the past, hunters exempt from the antlerless permit requirement to take antlerless deer may not take antlerless deer in zero-quota permit areas.

Deer licenses for all seasons (archery, regular firearms and muzzleloader) may now be purchased at any time. Licenses purchased after the opener of the respective season will have a two-day waiting period before the license is valid.

Experimental $5 youth deer firearms license, without a tag, has been made permanent by the Legislature. Persons 12 to 15 years old hunting under this license must be accompanied by a licensed hunter at least 18 years of age who possesses a valid tag. Any deer taken by the youth under 16 must be tagged by another member of the youth's party.

SMALL GAME

Woodcock. The U.S. Fish and Wildlife Service has tentatively announced a woodcock season framework that includes a three-week delay in Minnesota's season opener and a reduction in daily bag from five to three, with a corresponding decrease in the possession limit from 10 to six. This would mean that the 1997 season in Minnesota would run from Sept. 20 through Nov. 3.

Pheasant and Gray Partridge. Surveys to assess population trends of pheasants, gray partridge and other upland wildlife throughout the agricultural areas of Minnesota are not conducted until August. Limited information from 15 Conservation Reserve Program study areas in south-central Minnesota indicate a 15 percent increase in pheasant breeding populations. However, this increase was not statistically significant, and no data were available from the extreme western portions of the pheasant range in Minnesota that were hit the hardest by last winter's blizzards. Winter conditions for pheasants were less severe in the eastern two-thirds of the pheasant range. The number of gray (Hungarian) partridge counted on the study areas increased 54 percent, but the birds are still at low levels.

Pheasant season will be Oct. 11 to Dec. 14. The gray partridge season will be Sept. 13 to Dec. 31.

Ruffed Grouse. "Ruffed grouse are probably nearing the peak of their 10-year cycle, and nesting conditions this spring have again been favorable," Sando said. Drumming counts of male ruffed grouse were up for the fourth consecutive year, increasing 21 percent statewide from 1996. The number of ruffed grouse drums was up 114 percent in the northeast survey area, and was up 28 percent and 12 percent, respectively, in the northern and central areas. Counts in the northwest and southeast survey areas were down 17 percent and 20 percent, respectively.

Sando said that DNR wildlife managers are predicting a ruffed grouse harvest that could approach 1 million birds, a mark not set since the last ruffed grouse population peak in 1989.

The ruffed grouse season will be Sept. 13 to Dec. 31.

Sharp-tailed Grouse. Sharp-tailed grouse males on dancing grounds increased by 25 percent in the bird's northwest range, and increased by a modest 4 percent in the east-central region. This is the first time since 1990 that sharptails have increased in both zones, said Sando.

"Sharp-tailed grouse need open brushlands. The conversion of open lands to trees and the lack of fire or other disturbance to set back succession are contributing to the continuing erosion of the quality and quantity of suitable sharptail habitat."

Sharp-tailed grouse season will be Sept. 13 to Nov. 30.

DUCKS/GEESE

Early September Canada goose season continues to be offered throughout most of the state. The limit has been increased from four up to five daily in the southwest. Special permits for the early September Canada goose season may be purchased over-the-counter directly from license agents statewide, beginning about Aug. 10.

All of the state will be open Sept. 6 to Sept. 15, except in the Northwest Zone. That zone, where Eastern Prairie Population geese begin to arrive early, will be closed.

General waterfowl season dates and bag limits will not be finalized until the U.S. Fish and Wildlife Service announces the federal framework within which states must select their regulations. The framework includes the earliest opening date, bag limits, and the maximum numbers of days allowed for hunting. Based on waterfowl population status and the duck regulations packages proposed by the U.S. Fish and Wildlife Service, the duck season will likely be expanded to a 60-day, six-duck daily bag limit season, with an opening date of Oct. 4. Goose seasons will also open Oct. 4, except in the Lac qui Parle and West Central Goose Zones, where the opening date will be Oct. 11.

Total May duck populations in Minnesota were unchanged from last year. Mallards were up 29 percent and blue-winged teal were down 12 percent, according to results from the annual May waterfowl breeding ground survey conducted by the Minnesota DNR and the U.S. Fish and Wildlife Service. The mallard breeding population in Minnesota this spring was approximately 407,000, compared with 315,000 in 1996. Mallards are 115 percent above average populations since the current Minnesota waterfowl survey began in 1968, evidence of an increasing trend in population size since the 1970s. The estimate of 253,000 blue-winged teal is 12 percent above the long-term average.

Number of Canada geese observed on the Minnesota survey was unchanged from 1996, but is 154 percent above the long-term average. Breeding population surveys for the Eastern Prairie Population of Canada geese, which breed in northern Manitoba and migrate through western Minnesota, indicate the population size is unchanged from 1996.

NORTHERN GUN & PAWN
811 Main Ave. N. 681-6611 Thief River Falls
We Buy Or Offer Quick Cash Secured Loans!
• ELECTRONICS • TOOLS • JEWELRY
• GUNS • GUITARS • AND MUCH MORE
ALL TRANSACTIONS CONFIDENTIAL
WE BUY AND SELL NEW AND USED GUNS!!

OUR SUMMER SIZZLER SALE ON NEW 96 & 97 BAYLINERS HAS BEEN A
HUGE SUCCESS!!
HURRY! WE HAVE LIMITED QUANTITIES
WHEN THEY'RE GONE... THEY'RE GONE!!
REBATES END JULY 31ST!
MERCURY OUTBOARDS
FORCE Outboards
SAVE $2550!
17' CAPRI BAYLINER
Reg. $10,795
Link Discount ...$1,800
Bayliner Rebate ...$750
YOU PAY $8245
90-H.P. Motor with Trim & Tilt Custom Trailer
Freight & Prep Included
PLUS GET $180 BACK FROM MERCURY MARINE
19' CAPRI BAYLINER
Mercruiser Inboard-Outboard Custom Trailer Reg. $11,995
Link Discount $2,000
Bayliner Rebate $750
YOU PAY
SAVE $2750! $9245
Freight & Prep included. Rebates subtracted off invoice
17' CAPRI BAYLINER
Mercruiser Inboard-Outboard Custom Trailer Reg. $11,995
Link Discount $1,500
Bayliner Rebate $750
Freight & Prep included
YOU PAY
SAVE $2250! $9745
PLUS: FREE $1200 SPECIAL EDITION PACKAGE!
YOUR NO HIDDEN COST DEALER!
Link RECREATIONAL Formerly Carr's Marine
1-800-333-9486 • 218-367-2033
10 Miles South Of Perham, MN
Hwy 78, Ottertail, MN
HOURS: Mon.-Sat. 8:30-5:30
OPEN 7 DAYS

HOME DECORATING Sale
The interior of your home should reflect your unique personality and taste. You can get the look you want with the help from our design staff.
Just call for a free consultation.
The Fireplace of Choice!
BLINDS, VERTICAL, WOOD, MINI, PLEATED-DUETTE SHADES, TOPPER TREATMENTS
UP TO 60% OFF
As Low As $799.00
• Styling Choices...
• Functional Choices...
• Installation Choices...
• Choices For The Future...
SPECIAL PRICES ON: CARPETING, VINYL, TILE AND MARBLE FLOORING, CUSTOM DRAPERY AND BEDSPREADS AND WALLPAPER
Heatilator — The first name in fireplaces
Quality Products: Draperies • Blinds • Wallpaper • Carpeting • Furniture
"DESIGNED ESPECIALLY FOR YOU BY CATHY"
CATHY BELMONT INTERIORS DESIGN STUDIO
310 MAIN AVE. N. THIEF RIVER FALLS, MN 681-8338

LETTERS

To The Editor:

In recent months there have been numerous letters and articles published in northwest Minnesota newspapers related to environmental or natural resource issues. Whether it is flooding, deer feeding, wetlands, septic systems, license fee increases or drainage, etc., the opinions expressed are often biased, if not inaccurate, and many times inflammatory. It would be impractical and unnecessary to respond to each letter or article. However, I would like to take this opportunity to write a little about myself and the people who work to enhance, sustain, protect and safely utilize your environment and natural resources.

I was born and raised in Thief River Falls. I spend the better part of my first 20 years fishing, hunting and helping my father farm on land that I care deeply about. After two years at Northland Community College, I went on to get an engineering degree. Over the last several years I've worked a few engineering jobs, including a land development job in Texas.

In Texas, my job was to take raw land and carve out discount stores, fast food eateries, warehouses and subdivisions. Wetlands and creeks were merely design obstacles to be moved, filled or otherwise tamed, and forever lost. In Texas, private land was for private gain.

A year ago I moved back to Minnesota and resumed working for the Minnesota Department of Natural Resources, Division of Waters, as the area hydrologist at Thief River Falls.

I believe in private landowner rights. I believe in farming. I believe in logging and most other common forms of utilizing our natural resources. I also believe in conducting private business on private land in such a way that our actions do not negatively impact our fellow citizens, or the multitude of creatures that share this beautiful state with us. Thus the need for public policy relative to fish, forests, wildlife, streams, wetlands and all other environmental considerations. The history of human nature has proven that private interests, left unguided, will inevitably plunder the environment for short term, economic gain.

I believe in God, love my wife, obey the law, respect others, vote and pay taxes. I'm probably like a neighbor, and I might be like a brother, father or son. This is what men and women who work for state environmental agencies are like—well-meaning, good citizens who are trying to do a job the best they can. Would the policies and actions of an agency comprised of people like this be so out of touch with reality?

Some may believe that natural resource management and regulation are unnecessary and a hindrance to progress in Minnesota. I do not agree. In many ways, Minnesota is still largely unspoiled. Environmental agency personnel are merely working toward protecting this precious state of the environment for the future. This is not about preservationism or environmental agendas for extremist causes, but the wise use and sustenance of our way of life. It is about dedicated men and women managing fish, wildlife, lakes, rivers, woods and wetlands for the public's good—all based on law, statute and rule, which in turn are based on the best available understanding of natural processes.

The point of my letter is this: Environmental policy and management issues are complex and difficult at best, impossible to understand at a glance, and sometimes painful to implement. But who better to work on these issues than a staff of caring people with a stake in Minnesota's future? Most DNR employees are decent human beings. Why would they be out to undermine people's rights and livelihoods? What would be the incentive?

For honest answers, and the reasoning behind decisions and policies, call or stop by a local DNR office and speak to someone from Fisheries, Wildlife, Forestry, Enforcement, Parks, Trails or Waters. Don't expect to get all the answers from a controversial public meeting or a "neighbor's uncle's cousin." We will try to explain our side of things to anyone who is willing to listen. Don't believe all the paranoid, anti-agency rhetoric. Please get informed. Do your best to hear all sides of the issues in question. Then make your own decisions.

Sincerely,
Nathan Dalager
DNR Area Hydrologist
Thief River Falls

To The Editor:

The spring of 1997 was a dramatic one. An intense winter was followed by a record-setting flood that choked much of the Red River Valley and the surrounding area. The water has since receded, but the clean-up and repair are still going full swing in many locations. This is a process that will take years.

Fortunately, throughout all this turmoil, volunteerism has proven itself to be thriving! This past week it's been our church's blessing to provide sleeping quarters and use of the church kitchen for a work crew from Colfax, Wisconsin. This intergenerational group of about 18 people loaded themselves and a few belongings into three mini-vans and traveled nine hours before they arrived in Thief River Falls. Their labor of love was the repair of the flood-damaged United Methodist Church in Warren. United Methodist Committee on Relief (UMCOR) invited our congregation to house these people, and we eagerly agreed.

I wish to publicly thank everyone who helped our church provide a pleasant stay for these men, women and youth. I appreciate the assistance we received from the Fire Department and Law Enforcement Center. I am also grateful for the people in our congregation who donated food and for those who volunteered their time and energy during those days.

Our church was happy to provide a resting place for this group. It is always wonderful to see people make personal sacrifices for the sake of others. I am thankful we had the opportunity to help in this effort, and I am also thankful for all the help we received when we did so.

Sincerely,
Rev. Bill Kerr
United Methodist Church
Thief River Falls

Four Karlstad students earn NDSU honors

Four students from Karlstad were listed on the North Dakota State University dean's list for the spring semester, having earned a grade point average of 3.50 or higher while carrying at least 12 class credits.

The students are Nathan Dahl, Darlene Hallberg, Monica Hart and Tyler Soltvedt.

CRAFT SHOW
July 26, 9-3
OKLEE SCHOOL
In conjunction with the
RED LAKE COUNTY FAIR

OPEN HOUSE
NEW RENAISSCE RESIDENCES
On Main Street
Red Lake Falls, MN
SUNDAY, JULY 20 & SUNDAY, JULY 27
12 Noon - 5 P.M.

HOW TO COPE WITH RISING ENERGY COSTS. DON'T PAY THEM.
Never again worry about the rising costs of LP, fuel oil or natural gas. A GeoSource Heat Pump from ECONAR has free heat for the taking. Start saving money on your heating and cooling bills today.
Your local ECONAR dealer has all the details.
ECONAR
For your local dealer call:
1-800-4-ECONAR

Life is filled with promises. We can help you keep them.
Call your Farm Bureau Agent today and learn how promises made can be promises kept.
"LIVING BESIDE YOU. WORKING FOR YOU."
James Cwikla
311 LaBree Ave. N.
Thief River Falls, MN 56701
681-2288
Farm Bureau Insurance

RESIDENTIAL ELECTRIC CUSTOMERS
CITY OF THIEF RIVER FALLS
RESIDENTIAL MARKETING PROGRAM 1997
Heat Pumps
Residential customers who are *not on duel heet* that ere installing a heat pump are eligible for loans from the City of Thief River Falls with a maximum of $5,000 at 7% interest for the installetion of the heet pump. Financing is dependent upon a satisfactory credit rating.
Air Conditioning
Residentiel customers not on dual heat that are installing an air conditioner ere eligible for loens from the City of Thief River Falls with e maximum of $4,000 at 8% interest for the installation of eir conditioning. Window type eir conditioners are not included in this program. Financing is dependent upon a satisfactory credit rating.
Water Heater Rebates
Customers installing an electric weter heeter with e R-16 insuletion velue are eligible for e $120 rebate after the weter heater is installed, inspected and controlled by a City loed control device.
CONTACT AL NEWTON FOR MORE INFORMATION
218-681-5816

NORTHERN WATCH

EDITORIAL OPINIONS

NORTHERN WATCH
Thief River Falls, Minnesota
John P. Mattson, *Publisher*
Marvin Lundin, *Editor*
David Hill, *Associate Editor*

Editorial opinion published under this heading is intended to stimulate thinking and discussion among our readers. Unless specified otherwise, the editorials are written by Editor Marvin Lundin and do not represent opinion of other staff members. Opinions in items from other publications may not coincide with the editor's own views but are offered for their general interest.

"We're In The Work Zone Together"

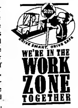
Minnesota Department of Transportation is engaged in a campaign to emphasize the need for care by motorists driving in roadway work zones. A packet prepared by the department was distributed last week to the state's news media and points out the high incidence of accidents in work zones over the past five years.

During the period of 1992 through 1996 there were 12,414 vehicle crashes in street and highway work zones which resulted in 60 fatalities, 5,928 injuries and an estimated $233,584,000 in total losses. (Loss costs are computed on the basis of $500,000 for each fatality, $30,500 for each injury and $2,700 for each property damage accident.)

The statistics include crashes reported in marked and unmarked construction, maintenance and utility work zones on all Minnesota streets and highways but do not include crashes that happened during snow removal operations.

Interestingly—and somewhat surprisingly—of the 60 fatalities over that five-year period only one was a highway worker. More than 98 percent of the people killed in work zone mishaps were drivers, passengers, pedestrians or bicyclists traveling through work zones.

The fatalities have been amazingly consistent, ranging from a low of 10 in 1993 and 1995 to a high of 14 last year. Injuries annually ranged from a high of 1,368 in 1992 to a low of 977 in 1994. Last year there were 1,244 people injured.



This year the campaign has the general theme of "We're In The Work Zone Together." It is intended to call attention to the heavy summer work schedule of construction, repair and maintenance on the state's street and highway system, that the work is being done to benefit all of us, and the need to adjust driving habits to compensate for these activities.

"Hopefully," notes Mn/DOT Commissioner James N. Denn, "the long-term benefits of improving Minnesota's transportation system will outweigh your short-term inconvenience."

With care, traveling in work zones will be only a temporary inconvenience, not a life-threatening or permanently damaging experience.

Mn/DOT is serious about cutting down the accident rate. For instance, the fine for speeding is automatically doubled if the offense occurs in a work zone. We fully agree with this approach. As frustrating as travel in work areas can be, there is no reason to accept increased hazards from traffic moving in excess of posted speed limits. Patience and safety go hand-in-hand.

State highway construction in northwest Minnesota this year includes projects on Highway 2 between Bemidji and Cass Lake; on the Highway 175 bridge west of Hallock; Highway 32 from Greenbush to Middle River; Highway 1 from Oslo three miles east; Highway 89 near Gatzke; Highway 11 from Baudette to Pitt; Highways 1 and 89 north of Red Lake; Highway 72 from Waskish 12 miles north; Highway 2 in Crookston; Highway 2 from nine miles east of Crookston to Marcoux Corner; Highway 71 from Highway 2 in Bemidji to 1.2 miles north; and Highway 2, 10 miles of Bemidji bypass.

Let's all accept the fact that "We're In The Work Zone Together" and make the experience safe for everyone—including ourselves.

Beware Of Investment Schemes And Scams

Every year Americans lose more than a billion dollars to investments that turn out to be fraudulent. Companies engaged in fraud often operate a particular scam in a popular field for a short time, quickly spend the money they take in, and then close down before they can be detected. They reopen under another name, selling another investment scam.

Fraudulent investment promoters may be very glib and persuasive, according to the U.S. Federal Trade Commission. They may claim high level financial connections, that they have inside information, that they will guarantee the investment or buy it back after a certain time. To close the deal, they may present phony statistics, misrepresent the significance of a current event or stress the uniqueness of their offering to deter the potential investor from verifying their story.

The FTC notes that there are keys to watch for in a phony sales pitch. They include claims of a "ground floor opportunity," guarantees of big profits in a short time, claims that no risk is involved and a lot of pressure to act immediately.

The top 10 lines used by fraudulent investment promoters are listed by the FTC as follows:

(1) "We don't make money unless you make money."

(2) "I know you get offers every day from people who tell you they're going to make you rich. I can make it easy for you to make your decision based on actual facts."

(3) "This opportunity is the best chance to make extra money for guys who work for a living...guys like you and me."

(4) "I've been in the business for 20 years, and I can tell you this: I know no other program that's legal that's so easy to afford and so easy to work that can bring in this kind of big money from such a small investment."

(5) "I know this can work for you. I personally guarantee your success, right down to the last penny."

(6) "Give me one percent of your trust; I'll earn the other 99 when you see the return."

(7) "Of course there's a risk. There's a risk in everything."

(8) "Sure we could finance this venture ourselves. But we're trying to build a power base for the future with folks like you."

(9) "We're talking about a cash cow here. But it's going fast. I need your check tomorrow at the latest."

(10) "I can't be lying. There are laws against that."

If you have funds you would like to put to work for investment gain, the commission advises potential investors to:

- Invest in opportunities you know something about;
- Be skeptical about unsolicited phone calls about investments;
- Get all the information you can about the company and verify the data;
- Beware of testimonials; and most of all,
- If in doubt, don't invest.

Before you invest any money, take your time. Get a second or third opinion from professionals you trust—reputable financial planners, attorneys or accountants. Research the reputation of the company in which you are considering investing. Call consumer protection agencies in your state and in the city where the company is headquartered for more information.

POLICIES

Letters To The Editor: The staff of the Northern Watch encourages written responses to editorial comment or letters with original thoughts or ideas of general interest. Letters should be intended for publication in Northern Watch exclusively; letters sent to multiple publications will generally not be accepted. Right is reserved to edit letters for length and clarity and to reject letters deemed to be promotional in nature or in poor taste.

Letters Must Be Signed: All letters must be signed and contain an address or phone number of the writer so authenticity can be verified. Signatures must appear on letters published. The staff believes that there is greater credibility in letters signed in print and will not withhold names of writers from publication.

Responses Invited: Letters critical of individuals or other entities may be shown to those individuals or representatives of those entities in advance of publication with an invitation by newspaper staff for response in the same issue as the original letter.

Corrections: If an error is made in news or advertising publication, the staff encourages readers to call it to our immediate attention by calling 681-4450. We will attempt to correct the error or clarify the misunderstanding in the next issue.

NORTHLAND BUILDINGS, INC.
FAIR PRICES
32 x 45 x 10 Raised Ridge Clearspan $8,995
54 x 81 x 14 Machine Storage $22,369
Lease Purchase Available
ST. CLOUD SALES CENTER
Call Today for FREE Literature! 1-800-736-4510
ATTENTION FARMERS
For All Your Meat Processing And The Finest In Custom Cutting...
Call TOWN & COUNTRY MEATS In Newfolden.
LOW PRICES!
Open Monday - Friday 8:00 A.M. - 5:00 P.M.
We Will Take Emergencies At Anytime!!
TOWN AND COUNTRY MEATS
874-7355 or 436-2838
ASK YOUR LOCKSMITH
Questions And Answers
I have five locks on my house with five different keys. I would like them changed and keyed alike. Is that possible?
Yes. Your professional locksmith can key locks alike if they are the same manufacturer's brand. If they are not the same brand, there is a possibility that they may still be keyed alike if a key blank can be found that will enter into all the locks. It is not the fact that you have five locks that will sometimes worry the locksmith, but rather the size or ultimate security of the same and the number of original manufacturer's key blanks he has.
CHUCK'S LOCK & KEY SHOP
681-2453
712 Atlantic Ave. N.
Thief River Falls, MN
FULL SERVICE LOCKSMITH

ISD 564 establishes educational goals

During the past year meetings have been held to help define a measure and several goals for education in School District 564. Recently, the school board accepted the mission and goals.

Jerry Robideaux, superintendent of schools, explained that the goals were developed from input from community forums, the strategic plan, input from staff, articles and input from students written by Northwest Area Foundation.

Robideaux said, "The purpose of the education goals is to increase student achievement, flexibility and access."

The next step is the process to establish a measure for each goal. Then, work groups will meet directly with action plans to help implement the goals.

Robideaux said he still welcomes input on the goals and is looking forward to the work groups and action plans.

The mission statement accepted by the school reads, "To ensure quality learning by developing individual capacities within a challenging and caring environment."

The goals for the Thief River Falls Partnership for Learning. The network behind the goal is this education is a cooperative process and must include all stakeholders in the educational process.

Strategies for the goal include: student academic awareness of a variety of career opportunities, focus on a strong curriculum that has a sequential learning path K-12, develop a curriculum that is web-founded or web-enhanced, develop a curriculum that will prepare students for lifelong learning, develop plans for broadening student participation, implementation of collaboration standards, develop a standards review cycle consistent with graduation standards, develop a plan to increase student pride in students' "good habits."

Action steps to help implement the goal and strategies include: emphasize the importance of education in school and community meetings, develop audits to align with graduation standards, develop a business-in-developing partnerships; develop plans for integrating technology, and continue community meetings.

Primary responsibility for accountability for the goal are with the superintendent, coexistence of educational services, community education director, licensed staff, school board members, support facility and accountability is with various community members and the community.

Whether the goal has been accomplished is an important aspect of any plan. The accomplishment of the goals will be measured by the graduation achievement.

Goal 2: To expand the technological resources to include curriculum access and utilization, instructional use, information management, administration field, management tools.

The strategies for this goal are developing a broad-based technology committee, communication and data collection. Consequently, it should become an integral part of the educational process.

The strategies for implementing the goal include: developing a plan for expansion to district personnel, maximizing the use of interactive television for instructional purposes, integrating technology within the curriculum, developing a plan to provide access to curriculum of technology; developing a budget plan for technology; providing technology access to the community, and developing a communication process for data collection and reporting.

The strategies for this include: developing, revising and maintaining a five-year technology plan; developing a staff development plan for district staff regarding utilization of technology; developing a plan to provide resources, training and support to staff; developing interactive relationships; utilization of ITV and developing inter-connectiveness for curriculum.

As with the first goal, primary responsibility for the goal are with the technology committee and technology coordinator and technology committee and responsibility for accountability for the implementation of the goal with the coordinator of education.

Accomplishment and accountability will be evidence of computer literacy, skills, knowledge, effective student access, technology utilization within the curriculum and technology related into the curriculum.

Goal 3: To provide a safe learning system.

The rationale for this goal is that learning must be presented in an environment that is quality in nature. It must be delivered in a safe, secure environment.

The strategies for implementing the goal include: creating a safe, nurturing environment for all students; creating a safe environment for staff; developing communications between district and parents; developing a positive school environment; improve, increase responsibility and civility into the curriculum; and a communication process; establishing high expectations for all students; and high expectations for all staff; implementing acceptable graduation rate; developing accountable adult to student ratios.

The active steps established for implementing this goal include: developing a plan to improve communication between homes and schools; investigating or values to be embedded into the curriculum; under curriculum; establishing a zero tolerance policy; conducting more student/parent conferences; more involvement in school activities; increase graduation rates; maintaining the percentage of students passing Basic Standards Test by 10 percent per year until 100 percent passes at first test.

The primary responsibility and accountability for this goal is with the principals, staff, parents, support personnel, students and the community.

Whether or not the goal has been accomplished will be evidence by: increased attendance, expand the graduation rate, increase the number of students passing Basic Standards Test by 10 percent per year.

Goal 4: To develop a quality learning system to prepare for 500.

The rationale behind this goal is based on the premise that a quality school system in order to assist a quality learning system to prepare for competitive personnel system in 500.

Strategies to be used in implementing the goal include: developing a plan for performance standards that reflect and hire talented, knowledgeable, experienced staff; expand the employee assistance program; establish employment practices that are more than the minimum; develop a plan to provide staff with the knowledge and skills required to improve performance of the district; and to provide a positive environment where learning can take place.

Action steps for the goal include: establishing a task force to develop and recommend employee performance evaluation; develop a process; establish a committee to study and recommend employee assistance program; develop a new employee orientation program.

The primary responsibility or accountability for this goal is with the principals, staff and with the superintendent, and personnel director.

Whether or not the goal has been accomplished will be evidence by: the employee performance evaluation; the employee assistance program; the graduation rate; increase responsibility and civility into the curriculum; and a communication process; establishing high expectations for all students; and high expectations for all staff; implementing acceptable graduation rate; developing accountable adult to student ratios.

The active steps established for implementing this goal include: developing a plan to improve communication between homes and schools; investigating or values to be embedded into the curriculum; under curriculum; establishing a zero tolerance policy; conducting more student/parent conferences; more involvement in school activities; increase graduation rates; maintaining the percentage of students passing Basic Standards Test by 10 percent per year until 100 percent passes at first test.

The primary responsibility and accountability for this goal is with the principals, staff, parents, support personnel, students and the community.

Whether or not the goal has been accomplished will be evidence by: increased attendance, expand the graduation rate, increase the number of students passing Basic Standards Test by 10 percent per year until 100 percent passes at first test.

Goal 5: To develop a quality learning system to prepare for 500.

The rationale behind this goal is based on the premise that a quality school system in order to assist a quality learning system to prepare for competitive personnel system in 500.

Strategies to be used in implementing the goal include: developing a plan for performance standards that reflect and hire talented, knowledgeable, experienced staff; expand the employee assistance program; establish employment practices that are more than the minimum; develop a plan to provide staff with the knowledge and skills required to improve performance of the district; and to provide a positive environment where learning can

Laser Vision Correction
...It's Like a Dream Come True.
FREE YOGI, BOOKLET & SEMINAR
Two Nevada businesses, Paradise Motors, or Autigration Can Be Reduced... So You're Much Less Dependent on Glasses or Contacts. Surgery Available in Select Regions across Minnesota: Minneapolis, Mora, Pine City
Locations in Minnesota and nearby areas in North Dakota
Offices in Lindstrom, Bemidji & Hinckley
Minneapolis 612-259-0000 • St. Cloud 320-253-2020
Hinckley 320-384-7676 • Bemidji 218-759-8888
Other Opening Soon in St. Paul!
MINNESOTA REFRACTIVE SURGERY CENTER
Call (612) 336-5500 Today!
Dr. Richard L. Lindstrom, M.D. • David R. Hardten, M.D. • Ralph Chu, M.D.
Lite WE Fest
Country Music & Camping Festival
August 1-2-3
Sec Pine Ranch Detroit Lakes, MN
$80 ADVANCE TICKETS
ALL THREE DAYS
Tanya Tucker • Willie Nelson • Lorrie Morgan
John Anderson • Trisha Yearwood • Bryan White
The Oak Ridge Boys • Ricky Skaggs • Mark Chesnutt
Little Texas • Deana Carter • Junior Brown
Mindy McCready • Suzy Bogguss • Regina Regina
Bayou Boys
Vince Gill
John Michael Montgomery
Lee Ann Womack
Sawyer Brown
Ricochet
Diamond Rio
Clint Black
Alan Jackson
Reba McEntire
Garth Brooks
Tickets Available at Ticketmaster Outlets
Or Charge By Phone: 612-922-8000
Or Order By Mail: Send check or money order to: Lite WE Fest, P.O. Box 3376, Detroit Lakes, MN 56502
Information: 218-847-1340
Sponsored by: Moose Lake Windy, Lite 105, Detroit Lakes, MN 56502
Moose Lake Windy
Lite 105
GMC
Kmart
Hardee's
Pepsi
Coca-Cola
Miller Genuine Draft
Bud Light

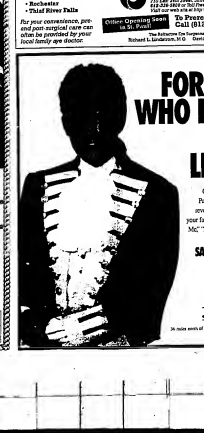
Broten honored by Hockey Hall of Fame

Neal Broten, a native of Roseau, will be a hockey player who has achieved success at every level in this year's Heritage Award. Recipient from the United States' Hockey Hall of Fame induction class.

Broten, who established many records of the U.S. hockey community, will be joined by current Hall of Famers as Grand Rapids, at the Pokagama Golf Club, August 7-8, for the 11th annual United States Hockey Hall of Fame Celebrity Golf Classic.

A major fund raiser for the Hall, the event annually attracts large number of players, coaches, and administrators from the National Hockey League, the Olympic Hockey Team, the United States Softball Hockey, and the amateur ranks, for golf competition, dinner, and the presentation of the Heritage Award. Neal Broten, a native of Roseau, will be the recipient of the 1997 Heritage Award. Broten, in his 16 years Heritage Award recipient. His career highlights: 1979 played for NCAA champion, and MVP University of Minnesota; 1980 Olympic Gold Medal Team; 1981 NCAA Championship with the Minnesota North Stars; 1981 is present — player in the National Hockey League 17 seasons, played in over 920 games, scoring over 775 points; goal scorer of the 1992 Stanley Cup Championship Team.

Following the golf competition on Friday, August 8, in the Heritage Award dinner at 6 p.m., and the Heritage Award presentation to Broten. An added attraction to the event is a silent auction for valuable sports memorabilia donated by the hockey community.



EMS of Thief River Falls purchases PCAS, Crookston

Owners of EMS of Thief River Falls, Inc., have purchased the assets of Polk County Ambulance Service from Greg and Marilyn Wiberg of Crookston, effective at midnight on Thursday, July 17.

Owners of EMS are Jeff Lysne, Administrator and Senior Lieutenant Paramedic; Sam Dennie Lakey, Dr. Mark Lindquist, an emergency physician at Dakota-Heartland who lives in Detroit Lakes; and Thomas J. Doyle (D.J. Doyle), a lobbyist from Fargo.

Effective July 18, the ambulance service will be changed to Crest Haven EMS, Inc., and will operate under the owners' parent company, EMS of Minnesota, Inc.

Stations will continue to operate at Thief River Falls, Crookston, Fosston, and Red Lake Falls, with two ambulances staffed 24 hours a day with a paramedic and an EMT. Each station will continue to provide Advanced Life Support (ALS) and Basic Life Support (BLS) service as needed. All calls will be answered locally, dial 911.

Billing and claims processing will be handled through Sue Claire, the ambulance billing company owned by EMS in Detroit Lakes.

HELP WANTED To The Year 2005
Accounting
Administrative Support
Architectural
Engineering & Design
Auto Body Collision Repair
Aviation Maintenance Technology
Computer Science
Electronics Technology
Legal Assistance
Medical Laboratory Technology
Nurse Assistant
Paralegal
Radio Broadcasting
Retail Marketing
FALL QUARTER STARTS SEPTEMBER 29
Enroll Today At Northland Call 1-800-959-6282 Northland
Northland Community & Technical College
Student Housing Available

CHECK OUT OUR RESOURCE CENTER...
Accessible to Everyone. You'll find:
• Publishers of employment outlook, salaries, economic trends and much more
• Directories of services, plus the latest books, periodicals and videos
• Volunteer Opportunities, Job Banks and more!
• Books and videos on career choices, interviewing and resumes.
Career Assistance Center
Kelly Education Center Building
Moorhead, MN 56560-1643
COME JOIN OUR TEAM OF CAMPERS!
We Are Currently Taking Applications For Lifeguards, Part-Time In Charge Positions On The Waterslide, Full-Time And Competitive Wages And Benefits Packages. Applications May Be Picked Up At The Following Location:
Campers Inn R.V. Center
Warren, MN 56762-1433
218-745-4951
EARN EXTRA money by hosting Tupperware parties. Call for free color catalog and available schedule at home! For more info call 1-800-777-8866 ext. 2000. Ask for Jeanne.
CENTRAL MINNESOTA CREDIT UNION in Fergus Falls, previously listed in Fortune 500, has immediate openings for Member Service Reps. Must have some college or Senior Banker Manager. PO Box 1258, Fergus Falls, MN 56538.
HELP WANTED: Construction laborers, carpenters, and concrete finishers. Apply at Construction Management, Inc., PO Box 765, Thief River Falls, MN 56701 or call 218-681-3232.
HELP WANTED: Immediate opening for mechanical background. Salaries and benefits negotiable. Call Dan Hanson at Ace Tool, Thief River Falls, MN 681-6700.

Help Wanted
MCINTOSH MANOR in Hendrum, home has a position available for a part time LPN to work 32 hours per pay period. Apply in person or call Lynda Pinault, 218-861-6644 or Contact Lynda Pinault, 218-935-2715.
HELP WANTED: Waitress/ Interviewer position available. Must be willing to work evenings or weekends. Experience preferred. Apply in person at Hardees, 1 mile west of Detroit Lakes on Highway 10.
HELP WANTED: Waitress/ Waiter/ Bartender/ Cook. Apply in person at Mickey's Dining & Entertainment, Inc., Highway 59 North, Warren, MN 56762.
LORD TEMAN cares employment opportunities for Sheetrock Finishers, Carpenters to include inserting nailing strips, drywall hanging, and other duties as assigned by staff trainer. Full and part time jobs are available. Applicants must be willing to work outdoors and meet pattern performance standards. Call Lord Teman Corporation, Inc. at 1-800-437-2161 or 218-847-2161 ext. 121. Ask for Jeff Hanson. Lord Teman Corporation, Inc., 1000 Highway 59 South, Thief River Falls, MN 56701.
DIETARY POSITION
Part-time and full-time positions available. Must be willing to work weekends and holidays. Experience preferred but will train. Assistance at Marshall Manor Good Samaritan Society, 1 Mary Ln., Mahnomen, MN 56557, 218-935-2181.
LORD TEMAN cares employment opportunities for Sheetrock Finishers, Carpenters to include inserting nailing strips, drywall hanging, and other duties as assigned by staff trainer. Full and part time jobs are available. Applicants must be willing to work outdoors and meet pattern performance standards. Call Lord Teman Corporation, Inc. at 1-800-437-2161 or 218-847-2161 ext. 121. Ask for Jeff Hanson. Lord Teman Corporation, Inc., 1000 Highway 59 South, Thief River Falls, MN 56701.
NORTHERN PRIDE, Inc.
Acres & Acres Apts.
Thief River Falls, MN 56701
Call 218-681-1251 for More Info.
E.O.E.
MACHINERY MOVING, full-time position available. Must have valid driver's license and be willing to travel. Apply in person at Northern Machinery Movers, Inc., 1 mile west of Highway 59 on Highway 1, Thief River Falls, MN 56701.
FULL-TIME MECHANIC needed to start immediately. Benefits available including paid vacation, holidays, insurance, and retirement. Send resume to: Box 1, Ada, MN 56510 or call 218-784-5401.
EGG TRACING sealed, good Skilled truck driver, must go into Canada. Call or send cell 701-772-6432 Home or write Box 1, Hillsboro, ND 58045.
EARN EXTRA money by hosting Tupperware parties. Call for free color catalog and available schedule at home! For more info call 1-800-777-8866 ext. 2000. Ask for Jeanne.
AUTO BODY REPAIRER. Must be experienced with A/C System. Apply in person at AUTO BODY REPAIRER, 1301 Highway 1 E, Thief River Falls, MN 56701.
FOR MORE INFORMATION CALL: 218-681-8002
1301 Highway 1 E. TRF
218-463-2233
205 2nd Ave. NW, Roseau

Help Wanted
RESIDENTIAL MANAGER for adult 24-hour, TRF, call 218 233-3173. 4/96
DIETARY POSITION
Part-time and full-time positions available. Must be willing to work weekends and holidays. Experience preferred but will train. Assistance at Marshall Manor Good Samaritan Society, 1 Mary Ln., Mahnomen, MN 56557, 218-935-2181.
LORD TEMAN cares employment opportunities for Sheetrock Finishers, Carpenters to include inserting nailing strips, drywall hanging, and other duties as assigned by staff trainer. Full and part time jobs are available. Applicants must be willing to work outdoors and meet pattern performance standards. Call Lord Teman Corporation, Inc. at 1-800-437-2161 or 218-847-2161 ext. 121. Ask for Jeff Hanson. Lord Teman Corporation, Inc., 1000 Highway 59 South, Thief River Falls, MN 56701.
NORTHERN PRIDE, Inc.
Acres & Acres Apts.
Thief River Falls, MN 56701
Call 218-681-1251 for More Info.
E.O.E.
MACHINERY MOVING, full-time position available. Must have valid driver's license and be willing to travel. Apply in person at Northern Machinery Movers, Inc., 1 mile west of Highway 59 on Highway 1, Thief River Falls, MN 56701.
FULL-TIME MECHANIC needed to start immediately. Benefits available including paid vacation, holidays, insurance, and retirement. Send resume to: Box 1, Ada, MN 56510 or call 218-784-5401.
EGG TRACING sealed, good Skilled truck driver, must go into Canada. Call or send cell 701-772-6432 Home or write Box 1, Hillsboro, ND 58045.
EARN EXTRA money by hosting Tupperware parties. Call for free color catalog and available schedule at home! For more info call 1-800-777-8866 ext. 2000. Ask for Jeanne.
CENTRAL MINNESOTA CREDIT UNION in Fergus Falls, previously listed in Fortune 500, has immediate openings for Member Service Reps. Must have some college or Senior Banker Manager. PO Box 1258, Fergus Falls, MN 56538.
HELP WANTED: Construction laborers, carpenters, and concrete finishers. Apply at Construction Management, Inc., PO Box 765, Thief River Falls, MN 56701 or call 218-681-3232.
HELP WANTED: Immediate opening for mechanical background. Salaries and benefits negotiable. Call Dan Hanson at Ace Tool, Thief River Falls, MN 681-6700.

Help Wanted
HELP WANTED
EXPERIENCED SHEETFED PRESS OPERATOR
Salary Negotiable Fringe Benefits
Apply At
The Times
124 Main Avenue North
Thief River Falls, MN
(218) 681-4450
WOW TRANSITION Speed Project Coordinator for Commercial Bookbinder. Has routes, Program Partners, and Customer Service Responsibilities. Call The Flash Line at 1-800-950-2274 or per-sonnel@wowbinding.com for more information. EOE
NOW HIRING Cooks, Waitresses, Waiters, Bartenders, Hostesses, Dishwashers, Banquet Servers. Apply in person at Kelly Inn, Thief River Falls, MN. 218-681-6800.
LOOKING FOR FULL-TIME WORK?
C & D Construction Ltd. of Stapleton, MN is looking for reliable experienced workers to join our crew.
Competitive Salary
401K Plan
Paid Training
Health Insurance
Vacation Pay
Full Benefits
Must be able to handle 50 pound bags
CALL (218) 478-3306 FOR MORE INFORMATION
PILGRIMS WAY providers open for Residential Treatment Facility in Thief River Falls. There is also a position available for a Relief Counselor. Please contact Carol Pinn or Tracy Hanson at 218-681-2273 for more information. Resumes may be sent to: Pilgrims Way, 1000 Highway 59 South, Thief River Falls, MN 56701.
FULL-TIME HAIR STYLIST WANTED FOR A FULL-SERVICE HAIR SALON
APPLY IN PERSON AT BRIDGES, 1000 HIGHWAY 59 SOUTH, THIEF RIVER FALLS, MN 56701
SHIPPING AND receiving people need-ed. Pollenex is located on 18 mile west of Thief River Falls on Highway 1. Apply in person at 1 Pollenex Drive or call 681-6700. EOE
ELEMENTARY TEACHER
The Grygla Public School is seeking an elementary teacher for the coming school year. Applicants will be given to an interview call with knowledge and experience in the areas of Reading, Graduation Standards and Assessments. Send letter of application and credentials to:
Lance Lundgren
Grygla Public Schools
Box 219
Grygla, MN 56727
EMERGENCY MACHINE operator, cleanings process, assembly, packaging, shipping and receiving. Apply in person at Polaris Industries, Inc., 1 mile west of Thief River Falls on Highway 1. EOE
DELIVERY and WAREHOUSE
Full-time position available at a major national retailer in Thief River Falls. Will handle a wide variety of duties including store delivery, loading, forklift operation and stocking. Must be able to perform heavy physical work and have clean driving record. Previous retail experience is helpful but not required.
APPLY IN PERSON ONLY AT
UNITED BUILDING CENTERS
1301 Highway 2 West
Thief River Falls, MN
Equal Opportunity Employer
REM-ROSEAU INC. is accepting applications for full and part-time employment. Applicants must be willing to work flexible hours, be 18 years old and willing to work. Roseau Hillcrest. 463-1321. EOE

Help Wanted
NEW-WAYBRED SERVICES, Inc. is accepting applications for pig caretakers. Responsibilities include assisting in farrowing and nursery operations. Must be 18 years old and willing to work weekends and holidays. Apply with Valley Hutterite Colony, Andrew Kleinsasser, Manager at 1-800-437-2161. Applications available from 8 AM to 5 PM. If you are available for personal interview, call 1-800-437-2161 ext. 121 for directions. Valley Hutterite Colony, Box 8121 (Summerfield Address) EOE
JOIN OUR TEAM
Apply for new openings at Lutheran Social Service Home in Thief River Falls. Positions are available 15 and have different hours. Starting salary $5.50/hr. Apply with Valley Hutterite Colony, Andrew Kleinsasser, Manager at 1-800-437-2161. Applications available from 8 AM to 5 PM. If you are available for personal interview, call 1-800-437-2161 ext. 121 for directions. Valley Hutterite Colony, Box 8121 (Summerfield Address) EOE
ACCOUNTS PAYABLE POSITION OPENING
Full- or Part-Time Position for Accounts Payable/General Office Person
Qualifications:
0 & G Considerations.
P.O. Box 359, Stephen, MN
Phone: 1-800-478-3309
HELP WANTED- Homemaker with certificate. Experienced in working with the elderly. Responsible and self motivated. Starting salary $5.50/hr. Apply with Valley Hutterite Colony, Andrew Kleinsasser, Manager at 1-800-437-2161. Applications available from 8 AM to 5 PM. If you are available for personal interview, call 1-800-437-2161 ext. 121 for directions. Valley Hutterite Colony, Box 8121 (Summerfield Address) EOE
HELP WANTED- Janitors and washing machine help, phone 681-1222, Liberty Bakery. EOE

IMMEDIATE OPPORTUNITIES IN PARTS, SALES & SERVICE
PREFER 3-5 YEARS EXPERIENCE
AGGRESSIVE WAGE & BENEFIT PACKAGE
A MOTIVATIVE JOHN DEERE DEALERSHIP IN CROOKSTON, MN
CALL JIM MURPHY • 218-281-3683
CROOKSTON IMPLEMENT CO.
Corp# Rob #1 Sales Dave Rb., Doorman, MN 56725

TIEMAN WELDING
Complete Parts and Structural Welding
Lube Work or Press Work w/ Key Hours
Plasma Cutting w/ Wrench Truck Service
Welding Oil Well Tool
Welding Steel & Aluminum
Buying Old Machinery & Cars
Semi Trailer Repair
PORTABLE AND SHOP • 681-2788
Corp# Rob #1 Sales Dave Rb., Doorman, MN 56725

SPECIAL EDUCATION AIDE
Independent School District #441, Newfolden, Minnesota Schools has an opening for a Special Education Aide for the 1997-98 school year. Job responsibilities include working with children with behavioral, emotional, health, and behavioral needs. Applicants must be approving by licensed personnel by July 28, 1997. Individuals interested in applying should secure a job description and application from the building principal, or call the school district office located in MCC High School, P.O. Box 189, Newfolden, MN 56738 (218) 874-6001.
Applications must be received by the district office by 4:00 p.m. on July 23, 1997. Newfolden Public Schools is an equal opportunity employer.

WRIGHT CONSTRUCTION
EXCAVATING AND DOZER WORK
THIEF RIVER FALLS, MN • 218-681-2199
NEW! FOR SALE... CONCRETE BLOCKS ALL SIZES & SHAPES!
Wildlife & Stock Ponds
Ditch Cleaning
Rock & Brush Piles
Basements
Culverts & Crossings

Speech Language Pathologists
Jan Health Demonstrates Rehabilitative's team of acting professionals!
ELF's ICF's available needed for LTC in
Warroad
Bemidji/Northern area
Call Shelly or Jody at 1-800-243-5383 for further details.
Providing quality rehabilitative services in multiple settings throughout the Upper Midwest since 1985.
HDR

NORTHWEST POWER SYSTEMS
HYDRAULIC SALES AND SERVICE
Sprockets
Chains
PTO Shafts
Gearboxes
Hydraulic Pumps
Hydraulic Motors
Hydraulic Control Valves
Hydraulic Hoses and Fittings
Hydraulic Filters
Hydraulic Cylinders
Roller Chain
Hydraulic Fittings
Hydraulic Seals
Gear Couplers
Quality Service for All Makes of Hydraulic Components
Sales and Service for Gresen Hydraulic Components
Sales and Service for these Quality Brands:
Gresen
Vickers
Sauer
Char-Lynn
Eaton
Commercial
Rexroth
Sperry
NORTHWEST POWER SYSTEMS, INC.
304 Atlantic Avenue
Thief River Falls, MN 56701
Fax: 218-681-5282 • Toll Free: 800-570-5282
218-681-5282

Extra, Extra
Now Accepting Applications For Northern Watch Carriers
Pick Up An Application At 324 Main Avenue North
*Carrier Delivery Routes Are Independent Contractors.
The Northern Watch is looking for carrier delivery people for the Thief River Falls area.*
Girls and boys of all ages are encouraged to apply, along with adults.
Press NORTHERN WATCH

The Times • Watch
CLASSIFIED ADS
DEADLINES: The Times — Monday, 10:00 A.M.; Northern Watch — Wednesday, 3:00 P.M.
Name
Address
City
State Zip Code Phone
1 2 3 4 5 6 7 8 9 10 11 12
13 14 15 16 17 18 19 20 21 22 23 24
25 26 27 28 29 30 31 32 33 34 35-$500
35 36 37 38 39 40 41-$750
42 43 44 45 46 47 48 49 50 51 52 53 54
If you wish to have your name, address and telephone number in the ad, please write it on the numbered lines provided.
Make Check Payable to The Times, P.O. Box 109, Thief River Falls, MN 56701
PLEASE BE SURE YOU HAVE CHECKED WHERE YOU WISH YOUR AD TO RUN
YOUR BEST DEAL IS TO RUN IN BOTH!
REACHING OUT
Per Column Inch
As Low As $5.00
Runs 1 Time
Northern Watch - Inserted Once
Both - Alternate Weeks
18 Words $3.00
Ea. Add'l. 10 Words .$1.00
Centered Copy $2.00
REZ'N ALL OUT
PACKAGE DEAL
Run Anywhere You Get The Hit Time FREE

THE CLASSIFIEDS – THE CLASSIFIEDS – THE CLASSIFIEDS – THE CLASSIFIEDS

For Rent

1-BEDROOM APARTMENT, all appliances furnished garages available, deposit and references 681-3834 or 681-5123. 57tfc

COLLEGE STUDENTS- Seek your independence at Campus Court apartments in Thief River Falls. We offer you independence in affordable housing and apartment like atmosphere for $225.00 per month, includes heat, water, sewer, garbage and furnishings. For more information, please call 681-2341, ask for Ted or Denise. 4tlc

OFFICE SPACE FOR RENT
Approximately 1,000 Square Feet, Handicapped Accessible. Across From Hugo's.
Call 681-4324
Ram Building Systems

TWO-BEDROOM HOUSE w/garage, no pets, references/deposit required, 681-6797. 58tfc

3-BEDROOM MOBILE home, river lot, washer/dryer, no pets, HUD approved, deposit, reference, lease required, 681-2863. P4t58p

LARGE 2-BEDROOM, 1-1/2 bath mobile home/entry, no pets, deposit, references, lease required, 681-2863. P4t58p

STORAGE, BOATS, CARS, RV'S, etc., Reasonable rates, you insure! 681-8803, leave message. 9tfc

RESIDENT MANAGER position for student housing complex in Thief River Falls, MN adjacent to Northland Community College. Must live on-site. Duties include cleaning, painting, building and ground maintenance, snow removal, rent collections, tenant relations, etc. Experience necessary. Prefer couple with non-working spouse. Send resume to PO Box 547, Moorhead, MN 56560. 4t61c

HEATED STORAGE UNITS
Call For More Details
681-1848

FOR RENT- A two-bedroom ground floor apartment in St. Hilaire, MN. Street side parking area to paved street, yard privileges, heating provided, security deposit, $300.00, monthly rent $285.00 plus utilities. Call 218-681-3360. 57tfc

FOR RENT- 2-bedroom apartment in Newfolden, $325/month, all utilities furnished, no pets, references and deposit required. Call 681-4478, 8 a.m.-6 p.m. 41tfc

For Rent

SUMMER RATES available at Campus Courts apartments, Thief River Falls, MN. Everyone welcome!! We are currently offering a special rate for our bedrooms of $150.00 per month from June 2, 1997 through August 23, 1997. This offer includes heat, air conditioning, water, sewer, garbage and furnishings. No pets allowed. Maximum 4 persons per 4-bedroom unit. For more information please contact Ted and Denise Davidson at 218-681-2341 or call 1-800-728-7911. 38tfc

1-1/2 BEDROOMS, all utilities furnished, $300.00, available immediately. Two-bedroom mobile home available Aug. 1, $250.00 plus utilities. References/deposit required, no pets! Call 8 a.m.-6 p.m., 681-4476 for application. 53tfc

ONE AND two-bedroom apartments available for qualified families from $252.00 per month. Applications required. Heat and electricity included. Contact Amanda at Northland Village, 681-7603. 100tfc

FOR RENT
2 BEDROOM APARTMENT
CAR PLUG-IN
LAUNDRY FACILITIES
NO PETS
COUNTRY ACRES APARTMENTS
THIEF RIVER FALLS, MN
(218) 681-3370

FOR RENT- Mobile home, 3-bedroom, Countryside Trailer Court, available Aug. 1, 681-1858 or 681-9033. P6t62p

FOR RENT- 1-bedroom basement apartment, all utilities paid, $215 per month, call 964-5578 or 463-0338. 52tfc

FOR RENT- Two-bedroom house, double garage, 1227 N. Arnold, $400.00 per month, no pets, deposit and references required, 681-1872, 8 p.m.-10 p.m. 50tfc

APARTMENTS IN Oklee, 1- and 2-bedroom, very clean, stove, fridge, laundry, excellent references a must, 218-694-6335. 55tfc

HOUSE FOR Rent- Small three-bedroom with attached garage, 681-7138 after 5:30. P4t61p

ONE-BEDROOM APARTMENTS at Goodridge retirement homes, $180.00 to $225.00 per month depending on income, utilities included. Call Ernest Swanson at 218-378-4262. P4t59p

FOR RENT- Office space behind Popplers. See Jeff or call 681-3914. 57tfc

For Rent

THREE-BEDROOM FARM house, 17 miles N or TRF, near Agassiz Refuge, $375.00 per month, 1-701-271-8653. P4t59p

FOR RENT
LARGE 2-BEDROOM APARTMENT
Over A Business On Hwy. 59 South Across From McDonald's
• UTILITIES PAID • PRIVATE PARKING
For Appointment Call
465-4298 or 465-4312

2-BEDROOM AND a 3-bedroom trailer house, washer/dryer, deposit, references, no pets, HUD approved, available June 1, 681-6812. 50tfc

FOR RENT- 1-bedroom apartment, $350.00/month, utilities and heat furnished, available now, call Erling, 681-8246. P4t61p

FOR RENT- Farmstead, 2 bedroom rambler with full basement, 70' steel shed, 50'x60' loafing shed, all for only $350/month, 30 min. from TRF. Responsible party only, 218-253-2373. F4t64c

FOR RENT- Small 1-bedroom apartment in TRF, $215 a month, all utilities paid, references and deposit required, call 218-463-0338. 50tfc

2-BEDROOM MOBILE home, HUD approved, lot rent paid, no pets, deposit, reference, lease required, 681-2863. 2t58p

ONE-BEDROOM apartment, free utilities, no pets, call 681-8723 or 681-5308. P4t60p

FOR RENT- Small house on Davidson Drive. Ideal for a single, $250/mo., $100 deposit, no pets, no smoking, 681-2566. 1t58p

FOR RENT- Mobile home, 2-bedroom, (no pets), 681-1858 or 681-9033. P6t62p

FOR RENT- Small store located at 114 3rd Street East, 681-4957. 57tfc

FURNISHED ROOMS FOR RENT
681-2845

TWO-BEDROOM APARTMENT, stove/refrigerator included. Heat/water paid, very clean and quiet building, 681-3868 after 6 p.m. 56tfc

FOR RENT- 2- and 3-bedroom mobile home, available now. Call 681-8659. P4t59p

Mobile Homes

DAVE WALTERS
is selling off their inventory of
1997 DISPLAY MODELS
14', 16' Double Wides & North American Modular at
CLOSEOUT PRICES
Save Thousands! Over 80 Display Homes for Immediate Delivery!
Marshfield • Schult
Commodore • Friendship
5% DOWN PAYMENT ON O.A.C.
Up to 30 Years to Pay
Dave Walters
755 Paul Bunyan Dr. NW
Bemidji, MN 56601 • 751-5655
Housing Hotline 1-800-879-0367

FOR SALE- 1978 14x60 Titan 2-bedroom mobile home, 12x24 addition, 12x16 screen porch, to be moved, call evenings, 681-7487. P4t60p

FOR SALE- 1977 Revere 2-bedroom, washer and dryer, deck, new carpet in Countryside, $6,600.00, 681-5083.

14X70 7-BEDROOM trailer with lot, entry on one side, 18x32 addition on other side. New furnace, gas stove, barn shed out back, set up on 100x300 lot five miles from TRF in Country Estates, 681-5512.

UNBELIEVABLE HOME- 1001 Homark, 3-bedroom, 2-bath, central air, vaulted ceilings, 10x16 deck, many options, must see, can be moved, $22,500.00, Todd/Jan Olass, 253-4360. PF4t62p

14X70 '76 Fleetwood, very good condition, shingled roof, 8x10 entry, wood/propane heat, stove/fridge, 3-bedroom 2-bath, new water softener, Country Estates, $9,500/o.b.o., 681-6720. P4t59p

FOR SALE- '79 mobile home, 2 bedroom, set up in trailer court, $4,200/o.b.o., 681-8157. 2t59p

Mobile Homes

1992 16X80 Friendship, excellent condition, three bedroom, two baths, fridge, dishwasher, stove, window coverings, finished 12x16 entry, Countryside Trailer Court, 681-5242. P4t61p

FOR SALE- House to be moved, 28x32, good condition, phone 218-781-2819. F2t60p

FOR SALE- 14x80 Chickasa, 4 bedrooms, appliances-stove, refrig., 2-year dishwasher, good condition, asking $8,500 with entryway, call 681-5228. 3t59c

NEED A GIFT for that hard to buy for person? How about a gift subscription to The Times, 324 Main Avenue North, TRF, 681-4450. 1t58c

TO BE moved- 14x70 mobile home, partially furnished, all electric, 6" walls, excellent condition, call 218-874-3531. 1t58p

1971 14X70 Marshfield, 16x11 addition, 3 bedrooms, wood stove, kitchen stove and fridge, on a very nice lot, $6,500/best offer, 681-6116. P4t58p

FOR SALE- 1974 Wickcraft mobile home, 2 bedroom, entry, good condition, asking $6,500. Call 681-8069. P4t61p

ADD THIS UP..
• QUALITY HOUSING
• AFFORDABILITY
• ON THE SPOT FINANCING
ATLANTIC & DUTCH HOUSING
UPERIOR HOMES
of Grand Forks
1801 N. Washington St.
Open 10-5 p.m. Mon.-Sat.
701-775-3542

FOR SALE- 1971 14x65 mobile home, 2-bedroom, 1-bath, totally remodeled, new appliances, must sell, finished 10x12 entry, 528-3031. P4t59p

MUST SELL! 1995 Homerk Dynasty 16x80 mobile home, like new, many extras, located in Fosston, 320-255-1596 evenings or 320-202-5718 days. PF4t56p

FOR SALE- 25x36 2-bedroom house to be moved. Has been remodeled with new windows, vinyl siding, shingles, bathroom and water heater. Would make excellent lake cottage or hunting cabin, $7,900/o.b.o., 218-843-2051 after 5 p.m. P6t62p

FOR SALE- 1971 Champion mobile home, new furnace, water heater, washer and dryer, deck, $5,500, 681-3710. P8t60p

FOR SALE- 1971 Holly Park Detroiter 14x62 mobile home, 2-bedroom, 1-bath, dual heating, electric oil includes washer, dryer, $5,000. or best offer, 218-782-2244. P4t59p

FOR SALE- 1972 14x70, 3-bedroom, 1-bath, new windows, stove, fridge, to be moved, $6,900/o.b.o., call after 6:00 or leave message, 681-3421. P4t60p

FOR SALE- 1976 Titan mobile home, 14x70, 2 bedrooms/1-bath, walls are wallpapered, newer carpet, finished entryway, front deck and small side deck, 1-car garage, storage shed. Call for appointment after 6 p.m., 681-5238. P4t61p

1988 FRIENDSHIP doublewide, 28x68, 1,732 sq. ft., 3-bedroom, 2-bath, redwood siding, vaulted ceiling, family room, formal dining room, to be moved, 681-3427. IP4t59p

FOR SALE- 14x70 Rosewood mobile home to be moved. Has all Marvin windows and patio door, new carpet and linoleum, drapes w/decorator rods, nearly new appliances W/D, range w/self-cleaning oven, microwave and dishwasher, set up for wood boiler heat or fuel oil, well insulated, reasonable, excellent condition, call 218-442-7515 evenings. 4t48c

'84 MARSHFIELD 3-bedroom, 1-bath, front bay window, fridge, stove, skirting included, 681-8421 after 6:30 p.m. P4t58p

1971 DOUBLEWIDE, 24x54, new stove, carpet and linoleum, washer/dryer, deck, entry and shed included, very nice, located in Countryside, $12,900/o.b.o., 681-7482. P4t60c

FOR SALE- 1979 Marshfield 12x68 on Lot 14 at NW Court. Good condition, new natural gas furnace, central air, move-in ready and priced at $6,800.00. Call 681-7776. 50tfc

1988 16X80 Artcraft, 3-bedrooms, two baths, laundry room, new drapes, central air, water softener, shingled roof, in good condition, $21,000/o.b.o., 218-465-4651. IP4t58p

Real Estate

HOUSE FOR Sale- One-bedroom, Newfolden, MN 56738. Call Boyd Wilson, 523-4811. P4t59p

FOR SALE- 145 acres of land, 5-1/2 miles SW of Middle River, 681-8698.

FARMSTEAD WITH house, barn and other buildings, 38.75 acres in Marshall County, 15 acres tillable. Call 218-745-5267. Deer hunting country, rural water, after 3:30 p.m. or early morning, very reasonably priced. 1t58p

Real Estate

24 MILES south of TRF, just off Hwy. 59, 10 acres, 4-bedroom home, insulated, truck shop, several buildings, suitable for storage, phone 1-800-478-3561. IP9t66p

FOR SALE or rent- 180'x50' dock height warehouse with attached 50'x40' office. Will rent separately, call 964-5252. F42tfc

LAKESHORE HOME FOR SALE BY OWNER- At Sandy Shores east of Long Pt., 4-year-old, 3-bedroom, 2-bath, year around living, many extras, 218-783-5091. 44tfc

160 ACRES, all workable, 9 miles east of Thief River Falls, 320-495-3543. PF4t58p

FOR SALE by owners- Priced to sell. Handicapped accessible, two-bedroom duplex in quiet prime location. Spacious kitchen and dining room with oak flooring, 1-1/2 bath, all appliances included. Quality construction, oak cabinets and woodwork. Finished and heated garage. For appointment call 681-3834 or 681-5123. 55tfc

REAL ESTATE FOR SALE
5 Acre Farmstead, 2 Bedroom Rambler w/Full Basement, 32x70 Steel Bldg. 60 x 80 Steel Loafing Shed, Newer Silo, 24 Miles South East of Thief River Falls, $39,900.00
640 Acres, Excellent Buildings, Remodeled House, 64x76 Shop, 64,000 Bu. Steel Bin Storage, Excellent Form, Highlanding Area.
180 Acres, 140 Tillable, NE of Oklee $295/Acreage.
160 Acres, Full Set of Bldgs. Older Fix-Up House, 150 Acres Tillable. On Tar Road Only 4 Miles From Thief River Falls, $74,500.00
160 Acres, CRP Plummer Area, Many Others To Choose From Up To 1,000 Acres.
Call NORTHLAND REALTY FARM SALES
For All Your Rural Property Needs. We Know Our Real Estate Business & Appreciate Yours
(218)-681-6036

FOR SALE by owner- Two-story older home, two bedrooms upstairs and one down, 6 miles east of Orygla, 8 miles west of Fourtown on Hwy. 89. Call 294-6360 after 5 p.m. P4t60p

NEW 3,300 sq. ft. 4-bedroom duplex in the city of Thief River Falls, immediate possession; several farmland properties located in Pennington, Roseau and Marshall counties. Contact Norm Anderson Realty, 681-2320. 38tfc

LAKE LOTS for sale- Lakeshore and land lots with access. Terms available, sandy beach, private, wildlife, etc., call 681-7208. F6t68c

FOR SALE- 3-bedroom rambler, lower level family room, 2-car attached garage, move-in ready, 218-681-6313. P4t59p

FOR SALE by owner- Just outside city limits of TRF, 1 acre of land with 2 mobile homes, double garage, deck on each mobile home, little barn in back. Live in one mobile and rent out the other. Call 681-4308 before 9 a.m. and after 5:30 p.m. 2t59p

#1689 FOR Sale- Motivated sellers! 10 acre farmette, recently remodeled 3-bedroom home, garage/shop and several large outbuildings. Sollie Realty, Fosston, MN 56542, 218-435-1525. Equal Housing Opportunity. 1t58c

FOR SALE- 1-year-old 3-bedroom rambler, full basement, 2-car attached garage, maintenance free exterior, located in new development in TRF, 681-7424. P8t60p

FOR SALE- 306.93 acres of farmland located in Section 19 & 30, Highlanding, Pennington County, 290 acres tillable, coming out of CRP fall '97. Call Marle Sherman at Century 21/The Property Shop, 218-334-5455 or 218-847-9288. F2t58c

REAL ESTATE: Farmstead, 4 miles NE of Warren, 6.0 acres, older modern 2-story, 3-bedroom home. Attached double garage, central air conditioning and rural water, steel 40'x40' insulated shop, 40'x60' steel quonset, 28'x38' wooden quonset, NO FLOODING! 218-745-4463 or 634-2054. F4t58c

40-ACRE HOBBY farm, 8 miles NW of TRF, 1/2 mile from tar road, large split entry home, 4-car garage, workshop, small barn, combination of cropland, pasture, heavy woods, good hunting on property, 681-4817. P4t59p

OLDER TWO-STORY, 3-bedroom, 2 full baths, large rooms, fridge, stove, freezer included. Double garage, full basement, new roof. In city TRF, call 681-8764 after 3:00. P4t59p

FOR SALE- 289 acre farm house, garage, storage sheds, large machine shed, 8-1/2 miles southwest of Greenbush, 218-681-6911. PF4t64p

FARMLAND WANTED- Non-farmer investor, potential to rent back, 701-642-2337 after 6 p.m. P4t60p

FOR SALE- 1,000-ft. of lake shore property on a nice little lake close to Bemidji, call 386-1506 in evening after 3:30 p.m. Very peaceful spot. PF4t60p

BEAUTIFUL COUNTRY Home- 3 miles south of TRF on 3-1/2 acres, 4-bedroom, sunroom, central air, fireplace, large kitchen and dining, front livingroom, family room. Double, single garages, 2-story building with playhouse. Beautiful yard, wildlife. Must see to appreciate! $124,500. Call for an appointment, 681-2809. P8t64p

HOUSE FOR Sale- In Red Lake Falls, 2-bedrooms, 1-1/2 baths, central air, steel siding, 2-car garage, in the $40's. Call 681-7658. 8t64c

3-BEDROOM HOUSE for sale- 1-3/4 bath, double garage. Call 681-5467 after 6:30 p.m. P8t62p

Want to Rent

WANTED TO Rent- 4-5 bedroom house in TRF or close by, call 681-3057 after 6:00. P8t62p

Situation Wanted

WANTED- Players and girl singers for country, rock band, no experience necessary, 681-2903. PF4t64p

Johnson
Heating & Air Conditioning
Sales – Installation – Service
Free Estimates
Don Johnson
(216) 681-2045

PAINTING-QUALITY WORK, reasonable rates, inside/outside, call 218-478-2704. PF12t60p

WANTED- 49 overweight people need to lose weight and earn extra income, call 1-800-600-5403. PF5t64p

EXPERIENCED OPERATOR
• Excavation
• Ponds • Dikes
• Lagoons
• Landscaping
• Clearing
DAN CONSTRUCTION
(218) 222-3790 • Middle River

ADULT MALE will do lawn mowing in and around the TRF area, call 681-1191. P4t60p

WANTED- Someone to mow grass, $6.50, 819 South Tindolph Ave., Thief River Falls. 1t58p

LOSE 30 lbs. in 30 days for $38.00, call 218-874-2681. 8t56p

PROFESSIONAL COUPLE seeks 2-3 bedroom home to rent ASAP. Call 218-386-2898. 1t58p

FOR ALL YOUR
Repair Needs
• Chain Saws • Snowmobiles
• Snow Blowers • Outboards
• Inboards & I/O Drives • All Small Engines
• Lawn Mowers & Riders
NORM'S REPAIR
• SALES & SERVICE • SKI-DOO SNOWMOBILES
1207 N. Duluth Thief River Falls
681-3346

BASS GUITARIST in need of band. 5-string bassist major influences: Ozzy, Floyd, Collective Soul and all forms of classic rock, call 218-745-6024, request Dave. P4t60p

ASPHALT WORK WANTED- Parking lot repair and complete overlay, street work, driveways, hot rubber crack filling. Call us for a free estimate. Minn/Dak Asphalt

Carver Performance & Repair
Motorcycles • ATV's • Lawn Mowers
Tune-Ups • Overhauls
218-964-5670
5 Miles S. of T. R. Falls on Hwy. 32
8:30-5:30 Monday-Friday

WANTED- Dependable, loving person to come into our home and care for 3 children, ages 8-1/2, 4-1/2, 1-1/2. Monday through Friday, beginning in Sept., call 681-8646. 4t60c

BASEMENT LEAKING
WALLS BOWING
• Beaver System
• Drain Tile System
– No Digging Up Yard –
• Basement Walls Straightened
• FHA Financing Available
• Over 30 Years of Service
Basement Water Controlled
1-800-348-6247
or 701-775-1001

WANTED- Custom combining, small grains, canola, sunflowers this fall, have supporting equipment, will be located at Russell Coenen farm, rural Red Lake Falls. About 2 weeks, call Jason Gust, 218-528-3770 or Jim Jr. 218-528-3709 evenings. PF4t64p

"RISK AUTO INSURANCE"
Monthly Payments, No Deposit Required Free Phone Quotes
1-800-994-0753

WANTED- Teenagers to do babysitting in my home on Friday and Saturday nights. Must be reliable and good with children, 681-6597. P4t61p

Saw Mill
Portable Bandmill,
Will Cut By Hour;
Bd. Ft. Shares
30" Dia. to 21-Ft. Long
Your Place Or Mine
That Saw Mill Guy...
218-253-2936 or 2009

Lost & Found

REWARD FOR gold ring with blue stones, lost 7-7-97. Call Audrey, 681-5995 or 681-2638, leave message. P4t59p

CLASSIC INTERNATIONAL HOMES
We At Classic International Homes Are And We'll Be Here To Serve Any & All Home Owners Who Have Lost Their Homes To This Disaster.
We Have Over 20 Homes Ready For Immediate Delivery!!
CLASSIC INTERNATIONAL HOMES
4916 Gateway Drive, Grand Forks, ND • 701-772-0126/1-800-287-0126

PUBLIC NOTICE OF HOUSE SALE
LARGE FOUR-FIVE BEDROOM, 2-1/2 BATHS, 2-CAR ATTACHED GARAGE, SPLIT-FOYER, LOCATED IN NEWFOLDEN.
Sealed bids will be received through 5:00 P.M., July 31, 1997. Mail written bids to Duffy Law Office, P.O. Box 715, Thief River Falls, MN 56701. Include 10% deposit with bid payable to Bethlehem Lutheran Church. Top three bidders will be notified and have an opportunity to raise their bids orally at a future date and location. Minimum bid $78,000.00. For further information or appointment to see property, call 218-874-3352 or 218-874-2921 daytime; or evenings at 218-874-4432 or 218-874-3223.



FOR SALE: HAS 3-BEDROOMS PLUS HOME WITH 3 COMMERCIAL PARTS - WILL SELL ON A CFD.
CALL 681-2038, 681-3792 OR 218-773-6529

NOW OPEN
GREENWOOD TERRACE
LOW INCOME
1-BEDROOM APARTMENTS
FOR ELDERLY, HANDICAPPED AND DISABLED
ONLY 2 BLOCKS FROM THE FUTURE DAKOTA CLINIC
• Community Room • Security System • Heat Included in Rent
• Meal Program • On-Site Manager • Heater Post For Cars
• Laundry Room • Fully Appliance Kitchens • Cable Hook-Up
• Activity Room • Trash & Snow Removal
• Private Parking • Wall to Wall Carpet
LEASE, SECURITY DEPOSIT, REFERENCES REQUIRED
CALL: 1-800-810-2853 (TTY)
OR WRITE: D.W. JONES, INC.
P.O. BOX 340, WALKER, MN 56484

HOME FOR SALE:



RIVER HOME: excellent location, close to downtown, 324 Red Lake Bld., new landscaped river access across from 3rd street boat landing, no weeds, snowmobile accessible, 3 bedrooms, full bathroom upstairs with steamer, 3/4 bathroom on main floor. Interior recently remodeled including front and a back porches, new kitchen cupboards, new woodwork, sauna, full basement, stove, refrigerator, washer, dryer included. Large 16'x18' deck facing the river, detached garage with new roof, house reshingled 8 years ago. Fenced yard for children and pets. Asking $74,500. 218-681-6572 or 681-3664 ask for Ron.

THE CLASSIFIEDS – THE CLASSIFIEDS – THE CLASSIFIEDS – THE CLASSIFIEDS

DEWAYNE'S
Used Cars, Trucks, & Auto Parts
4 miles west of Roseau on Hwy. 11
PHONE: 463-3773
HOURS: Mon. thru Fri. 8 a.m. to 6 p.m.; Saturdays 8 a.m. to 12 noon

BAGLEY LIVESTOCK EXCHANGE, INC.
Bagley, MN
Minnesota's Newest State-Of-The-Art Auction Market
Cattle Sales
Need all classes of Beef Calves, Holstein Steers, Yearling Beef Steers & Heifers, Stock Cows, Fat Cattle, Slaughter Cows & Bulls.
• COMPUTERIZED RING SCALE
• CAT-WALK
• DRIVE-THRU UNLOADING
• FULL-SERVICE CAFE
CATTLE ONLY ON THURSDAY
SPECIAL FEEDER CATTLE & SLAUGHTER CATTLE SALES
THURS., JULY 24TH 1:00 P.M.
THURS., JULY 31ST 1:00 P.M.
BUYING BUTCHER HOGS, SOWS, BOARS & SHEEP EVERY THURSDAY FROM 7:00 A.M. - 11:00 A.M.
SPECIAL SUMMER FEEDER SALE
THURSDAY, JULY 24TH
1:00 P.M.
Expecting 1,200-1,500 Head
Plus Many More Consignments By Sale Day
FREE BEEF DINNER WILL BE SERVED.
WE NEED MORE CONSIGNMENTS FOR THIS SALE!!
BRING IN YOUR FEEDERS OR SLAUGHTER CATTLE!
FOR MORE INFORMATION OR ON THE FARM APPRAISALS
Call Billy or Joe (218) 694-3701
For More Information Call
Market Phone: 218-694-3701
FAX: 218-694-3700
Highway 2 West, Bagley, MN

NOREEN CONSTRUCTION
Brick - Block - Stone - Drywall
Luke 218-681-3459
Ken 218-964-5667

NEAL FOX STUDIO GARAGE SALE
1600 E. 1st. St.
Starts July 21st, until it all gone. Hours 9 to 5.
If the garage door is open sale is on. This a sale for woodworkers, carpenters, hobbyists, craft workers.
THIS SALE HAS SOME NEW, USED AND TRADE-IN ITEMS.
"Don't miss this sale of the century!"
2-Spindle shapers
1-6x48 Belt Sander
2-Skill saws
3-Scroll Saws, 6 Electric Drills
3-Planers, 3-Sanders
25 Electric Motors, Blower
2-Bandsaws
Dental Lab Engine
Dental Electric Furnace
50 Pulleys assorted
2-Co2 Fire extinguishers #5
10-Boxes black walnut (shorts)
Drill bits, 50-Shaper cutters
100-Sanding Sleeves 1/2", 1", 1-1/2", 2"
Many hand tools, 2-Scroll saws
Router, Sandblast outfit
Solidox welding outfit
HVLP Spray system Apollo
Electric Nail Gun, Some Crafts
Dental Torch
3-Band saw blade welder
Air compressor, 2-Grinders
1-Battery Drill, 1-Screw gun
5-Desk Lamps
Bowl chuck for lathe
Dial Indicator and Magnetic Base
Air Brush, Olo Grinder
Drill Guide
Glue guns, Dowling jig
5-Toy steam engines
Sears Electric Staple Tacker
Wood turning chisels
50-Router Bits
6' Jointer Blades
Band saw blades, Incra jig
Bead wood threading
MicroFlame Gas Welding Torch

WE BUY OR TRADE **HEADER HEADQUARTERS** ALWAYS LARGE STOCK 250+
Call Anytime (701)786-3113
Changes Daily
CALL ANYTIME (701) 786-3113
SEVERAL EACH OF THE POPULAR HEADS
If you need a head that's not listed, call us.
Bill Roholt Implement Box 564 Mayville, ND 58257

OUR ADVERTISERS SAVE YOU MONEY

AUCTION NOTICES

SATURDAY, JULY 19 • 10:00 A.M.
• ARGYLE • Farm Equipment, Quality Shop Equipment and Tools
• Allen "A.G." Donarski Estate
★ ★ MICK RAPACZ AUCTIONEER ★ ★

SATURDAY, JULY 19 • 10:00 A.M.
• THIEF RIVER FALLS
• David Brueggeman Estate
★ ★ BID BY BID AUCTION SERVICE ★ ★

SATURDAY, JULY 19 • 10:00 A.M.
• MIDDLE RIVER • Tractors, Combines, Machinery, Household and Misc.
• Arnold and Beulah Haugen, Owners
★ ★ AUCTION - 2 - SELL ★ ★

SATURDAY, JULY 26 • 11:00 A.M.
• ARGYLE • Farm Machinery And Equipment
• Harvey Hanson, Owner
★ ★ MICK RAPACZ and RON McKERCHER AUCTIONEERS ★ ★

WEDNESDAY, JULY 30 • 10:00 A.M.
• GRAFTON, ND • Huge Antique Collectable Auction
• Leonard & Theresa DeSautel, Estate
★ ★ NORTHSTAR AUCTIONEERS & REAL ESTATE AUCTION CO. RANDY BLACK ★ ★

SATURDAY, AUGUST 2 • 10:00 A.M.
• THIEF RIVER FALLS CURLING CLUB • Collectibles & Antiques
• Local Estate
★ ★ AUCTION - 2 - SELL ★ ★

SATURDAY, AUGUST 9 • 10:00 A.M.
• WARREN • Antiques, Collectibles, Tools And Household
• John O. Pearson, Owner
★ ★ AUCTION - 2 - SELL ★ ★

SATURDAY, AUGUST 23 • 10:00 A.M.
• RURAL OKLEE • Vehicles, Tractors, Collectibles, Lawn And Garden And Household
• Earl Poppenhagen, Owner
★ ★ AUCTION - 2 - SELL ★ ★

AUCTION
THURSDAY, JULY 24, 1997
• 5:00 P.M. •
201 SOUTH TINDOLPH, THIEF RIVER FALLS

ANTIQUE & COLLECTIBLES
Hull Vase (chip) Old Buttons
Toy Cast Cook Stove
Tonka Airplane
2-Pr. Muhammad Ali Boxing Gloves
4 Star Trek Dolls
Lone Ranger Doll
1944 & 1945 Yank Military Magazine
Old Oak Cupboard, Oak Dresser
Other Miscellaneous Antiques

TOOLS & YARD EQUIPMENT
McCulloch Chain Saw
Hand Saws, Bow Saw
Router Stand, Ladders
Lawn Mowers, B & D Circle Saw
Picnic Table, Bikes
Other Miscellaneous Tools

AUTOMOBILES
1971 VW Super Beatle
1986 Toyota Van

AUTO EQUIPMENT
1650 Cub Cadet 50" Mower Deck
42" Snowblower
42" Tiller

HOUSEHOLD
Dressers, Chest Of Drawers
Library Table
25" Color TV
Wicker Lounger
Cabinets
Refrigerator
Kitchen Table & 4 Chairs
Patio Table & 4 Chairs
Electric Mixer And Other Items

DENNIS AND SUE KIESOW• 661-7276
THIS IS A PART OF THE LISTING...OTHER MISCELLANEOUS ITEMS
GERALD E. MOE, AUCTIONEER LIC. #57-26
Not Responsible For Accidents • The Most Important Auction Is Yours!
FOR MORE INFORMATION CALL 218-681-3285

AUCTIONEERS NOTE: Please note the very clean 8800 combine, quality 8640 tractor, as well as a nice tag tandem truck and many other good items. Major items have been shedded. There are no small items. This will be a short auction approximately 1 1/2 hrs!

FARM MACHINERY & EQUIPMENT AUCTION
—Location: Along Hwy. 1 Brocket, ND on Millers Shopping Center Parking Lot—
FRIDAY, JULY 25 11 A.M.

TRACTORS
1980 JD 8640 4WD, CAH, QR, 4 hydraulic, 20.8x38 cast duals, 5,453 hours, clean, s/n4348; 1983 JD 4010 Diesel row crop, factory 3 pt., PTO, 2 hydraulic, 18.4x34 tires, fenders, 7,006 hours, s/n

HARVEST EQUIPMENT
1981 JD 8800 Maximizer combine, CAH, big engine, 30.5-L32 tires, Crary spreader, chopper, 2,082 engine hours, 1,473 separator hours, new feeder chain & rasp bars 1996, very good machine, s/n 640479; JD 812 pkp head w/ belt JD pkp., s/n635220; JD 224 24' rigid head w/ Lucke sunflower pans & Shrek drum reel, JD 925 rigid head, JD 925 straight head, IHC 75 21' PT swather w/end transport & 5 bat metal reel, shedded, clean, 1980 Versatile 810 20' PT swather, JD 780 swather for parts, Lowry 1000 bu. portable bin.

TRUCK ● PICKUP
1975 Chev C-65 tag tandem, 427, 5/2, elec/hyd, lift tag, 10:00x20 drivers, 20' late model Fronlier box, scissor hoist & roll tarp, 87,000 miles, plumbed, 5 pc. endgate, 3 seasons on engine; 1978 Chev R-20 3/4 T 4x4, 350, automatic, 2 yrs on engine

FARM EQUIPMENT
Wil-Rich 35 spring shd. chisel plow, walking tandems around, folding wing, John Blue NH3 attachment & Wil-Rich 3 bar harrow; Dakota granular applicator implement mount orbit air unit, complete, currently on Wil-Rich, JD 1600 27' spring shf chisel plow, walking tandems around, folding wings, Mattson 2 bar harrow, complete w/updated 1810 shanks & bearings in tandems, IHC 700 8x18 auto reset trailing plow, JD 1630 heavy-duty disk w/3 seasons on new 22" blades, 11" spacing; Western 56' HD 4 bar harrow w/tank and pump, IHC 800 Cycle planter 8/30" pull-type w/1000 RPM PTO and hdg markers, Westgo 8 30" danish tine cultivator w/rolling shields, JD LLA 24 (2-12') press drills w/dry fertilizer and hitch.

HAYING & LIVESTOCK EQUIPMENT
New Holland 850 large round baler w/elec. tie 500 bales on main chain and deck chain; 1980 Show Me 6x20 gooseneck tandem stock trailer, 6'8" tall; JD side delivery rake, IHC 9100 7' sickle mower

TRAILER ● OTHER EQUIPMENT
Factory 18' bumper hitch car trailer tandem axle w/ramps. Late model JD F525 front deck lawn mower, 155 hrs.; Summers 48' skid mount pkp. field sprayer, rear booms, 350 gal. low-pro tank, elec. controls and gas engine pump; Allied snow blower, 2 stage 8' 3 pt.; (2) 1,000 gal. fuel tanks w/Gasboy pumps.

FRANK & SHARON BECK, OWNERS
BROCKET, ND
(701) 655-3828

AUCTIONEERS & CLERK
Dennis Bilske Auctioneers
"THE NORTHERN VALLEY AUCTION LEADER"
TERMS
Cash or check. Nothing removed before settlement. Vehicle titles to be mailed.
AUCTIONEERS & CLERK
Dennis Bilske Auctioneers, PO Box 13677, Grand Forks, ND 58208-3677 (701) 746-6306, 24-Hour Fax (701) 775-6648, ND 227

AUCTION SALE
SAT., JULY 26, 1997
TIME: 11:00 A.M.
LOCATION - FROM THIEF RIVER FALLS, MN 8 MILES SOUTH ON HWY. 59 TO CO. 3, 1 MILE EAST, 1/2 MILE SOUTH. FROM ST. HILAIRE, MN 7 MILES EAST ON 3, 1/2 MILE SOUTH
TIME: 11:00 A.M.

FARM MACHINERY AND EQUIPMENT

TRACTORS & LOADER





• 1972 J.D. 4620, CAH, 3-Pt., Dual Hyd., 20.8 Tires & Duals, 1,000 to 540 PTO Gear Box Reducer (To Be Sold Seperately)
• 1961 4010 J.D., 3-Pt., Dual Hyd., 18.4"x34" Tires & Duals, Recent Engine Overhaul
J.D. 158 Loader w/8' Bucket - "Nice"
• 1976 Case 1370, CAH, No 3-Pt., Dual Hyd., 20.8 Tires & Duals, Recent Engine Major
• 1940 Massey Harris 33
• 1936 J.D. B

HARVEST EQUIPMENT
• 1972 J.D. 6600 Gas Combine, CAH, Air Foil Sieve, 18.4"x26" Tires w/J.D. Platform & 5-Belt Pickup
• J.D. 800 S.P. Swather 16' w/Good Canvases
• Owatonna 16' Pull-Type Swather
• 2 - 6"x31' Westfield w/8-HP Gas Engine
• Mobridge 250 Grain Dryer
Case 319 Backhoe

OTHER EQUIPMENT
• Letourneau Hyd. Scraper 8-11 Yd.
• New Holland Sq. Baler
• New Holland 8' Mower
• J.D. 6' Pull-Type Rotary Mower
• J.D. 10' Kilfer
• 6' Erskine Snowblower
• 8-Ton Mobility Fert. Spreader w/Gas Engine Drive
• American 40' Flat Bottom Grain Trailer (Older Model)
• Gravity Box
• Cole 6-30", 3-Pt., Planter w/Corn, Bean, & Sunflower Plates
• Wastco 6-30" Cultivator w/Rolling shields
• 500 Gal. Fuel Tank w/Pump
• Full-Size Pickup Topper
• Hyd. Drill Fill
• 2 – Poly Water Tanks
• Metal Turning Lathe
• 2 – 23.1x26" Rice Tires
• 2 – 23.1x30" Tires & Rims
• Set 18.4x34" Duals
• Set 18.4x38" Duals
• Some Miscellaneous Items

TILLAGE EQUIPMENT
• Melroe 611 8"-16" Plow
• Melroe 903 6-16" Plow
• J.D. 4-Bottom Plow
• 24' J.D. C-20 Field Cultivator
• Melroe 30' 2-Bar Multiweeder
• IHC 14' Tandem Disc
• J.D. 12, 3-Pt. Chisel (Rigid Shank)

TRUCKS



• 1963 International Twin Screw Tandem, Gas, 5x3 Trans., 20' Steel Box & Hoist
• 1984 GMC 2 W.D. Club Cab Pickup, 6.2 Diesel, Auto.
• 1970 Chev. 1-T Dually, Flatbed, 350, 4-Sp.
• 1974 Ford F-600, 351, 5-Sp., 14' Steel box & Hoist
• 1952 Chev. 1-1/2-Ton, Wood Box & Hoist
• 1948 Chev. 1-1/2-Ton, Wood Box & Hoist
• 1956 Int. 1-Ton, Steel Box & Hoist
• 1970 Int. Single-Axle Semi (Not Running)
• 1948 Chev. 1-1/2-Ton, Wood Box & Hoist (No Motor Or Trans.)

GRAIN BINS TO BE MOVED
• Westeel 4,200 Bu. Bin w/Drying Floor & 5-HP Fan
• Westeel 4,200 Bu.
• Westeel 3,600 Bu.
• Lindsay 1,200 Bu.

HARVEY HANSON, OWNER
PHONE: 681-2788
MICK RAPACZ AUCTIONEERS, CLERK
NEED EQUIPMENT HAULED? Phone 218-745-6615
LEASE/FINANCE Option available. Contact Auction Co. for details
MICK RAPACZ AUCTIONEERS ARGYLE, MN 218-437-6613 MN LIC. 045-18 ND LIC. 206
RON McKERCHER AUCTIONEERS ST. HILAIRE, MN 218-964-5648 MN LIC. 057-12

Consignment **Auction** Saturday, July 26, 1997
Sale Time: 9:30 A.M.
Located at Carpenter's Corner. From Thief River Falls: 12 Miles West On Hwy. #1.
From Warren: 17 Miles East On Hwy. #1.

VEHICLES



1988 Ford Aerostar Van, Air, Tilt, Cruise, No Rust
1958 AMC 2-1/2 Ton Truck, 370 Series w/270, 6-Cyl. Engine, 5-Spd., 2-Spd. Axle, 8'x18' Flatbed, 30,000 Miles On Rebuilt Engine
1978 Chevrolet 4x4, 1-Ton Pickup w/Duals, 350 V-8 Engine, #400 Transmission, Lock-Out Hubs, Matching Service Tank, Trailer Hitch, Equipped - Sharp
1978 Ford 1/2-Ton Pickup w/36" Topper
1978 Lincoln Town Car, 4-Dr.
45' Semi-Van, Insulated w/Heater
1978 Chevrolet 4x4 Pickup - See To Believe
1985 Chev. Chevette, 4-Cyl., 4-Spd., Needs Transmission Work
1988 Ford 150, 6-Cyl., 5-Spd. Pickup

ANTIQUES & COLLECTIBLES
Horse Buggy
1928 Model A Ford Truck
1948 DeSoto Sedan, 2-Dr., To Be Restored, Complete w/Glass and Hub Caps, Blue
Antique Furniture
Antique Toys, Large Assortment
Some Horse Equipment
Old Crocks
Queen Chick Egg Incubator
Many More Items

HOUSEHOLD ITEMS
New Fireplace Insert Unit
Approved Asbestos Stove Pipe
Gun Cabinet
Side-By-Side Refrigerator and Freezer
New Marvin Picture Window, 57" x 62"
Gas Coleman Furnace, 100,000 BTU
71,000 BTU Furnace
3 – Metal Office Desks w/Wood Tops
Washer and Dryer, Good Cond.
Deep Well Pump
Kerosene Heater
25,000 BTU Air Conditioner
2 – 90,000 BTU Furnaces
Electric 680 Grill

TRACTORS
1975 Case 2870 4-Wheel Drive
IHC MD Tractor w/Loader
Ford 8N Tractor, Very Good Condition
1964 John Deere Model 60 Tractor
M.H. Model 44 w/Du-Al Loader
1944 M.M. UTS Tractor
1947 M.M. Z Tractor w/Narrow Front

MACHINERY
Hinker 37' Field Cultivator, Model 1540
John Deere 28' Model LLA Press Drill
John Deere 14' LLA Press Drill w/Transport
Case Model CH5-14" Trip Beam Plow w/Hydraulic Lift
John Deere 14-1/2' CCA Field Cultivator
M.M. 12' Press Drill w/Grass and Fertilizer
John Deere 14-1/2' CC Field Cultivator
M&W Cart For 7-Section Harrow
Stan Hoist Loader w/Big Bucket and Hydraulic Pump
3-Ton Fertilizer Tender w/Gas Engine
Dakon #231 Gravity Box w/8-Ton Wagon
28' Bale Elevator w/Gas Engine and Transport
3-Pt. Ofma 10-Wheel V-Rake
IHC 5-16" Auto-Reset Plow
5' Grapple Hook Off John Deere Loader
18' Belt Bag Conveyor
Oliver #5542 Combine
New Holland #278 Hay Baler
New Idea Hay Loader
Woods 60" 3-Pt. Rotary Mower, Good Condition
24' Tandem Trailer, Flatbed
Lindsay 32' Harrow
Gleaner 20' Straight Attachment w/Sunflower Pans and Grain Reel
46' Westfield 8" PTO Grain Auger
Plus More To Come!

SPORTING GOODS
Model 70 Honda 3-Wheeler, Very Good Condition
200E Honda 3-Wheeler, Good Running Order
1987 Honda Gold Wing Aspencade, 13,000 Miles, Very Sharp
1983 16-1/2' Boat w/Suzuki 60-H.P. Motor, Sylvan Aluminum Trailer
1981 Crestline 18' Aluminum Boat w/Top, 85-H.P. Mercury Motor, Spartan Trailer
18' Core Craft Fishing Boat, Tandem Boat Trailer, Spirit 25-H.P. Boat Motor, Needs A Pinion
1978 15-1/2' Invader Tri-Hull Boat w/125-H.P. Inboard Engine w/Trailer
1978 Wilderness 8' Pickup Camper, Loaded
Palamino 8' Slide-In Pop-Up Camper, Loaded
2 - Bikes, 10-Spd. and 5-Spd.
Fiberglass Snowmobile Cutter
Assortment Snowmobile Belts, New
1995 Polaris 600cc XLT, SKS Triple w/Reverse, Studs, Ski-Skins, Flared Windshield, Hand and Tail Light Covers, 3,000 Miles, Very Sharp
Dodge Brougham 24' Motor Home, Self-Contained
21' Pontoon Boat w/50-H.P. Johnson Motor w/Trailer

MISCELLANEOUS
Sunflower Pans For 510 M.F. combine
2-Wheel Trailer w/Full-Size Pickup Box
Truck Mate Fiberglass Topper For Small Long box Pickup
12x38" Spider Duals
Lots of Fluorescent Bulbs, 4'-8'
6 - 10x22 Truck Tires
2 – 9x20 Truck Tires
25-Bushel 2-Wheel Grain Cart
Large Livestock Bug Zapper
265-Gal. Fuel Tank
8' Snow Bucket
3' Dirt Bucket
1 – 14x28" Rim
1 – 18x34" Rim
4 – 20.8x38" Tractor Tires
Tri-Axle Trailer w/18' Bed
2 – 4" Grain Augers
Snapper 30" Riding Lawn Mower
Drill Press
4 – 16.9x28" New Tractor Tires On Rims For Versatile Directional Tractor
2 – 16.9x28 New Front-Wheel Assist Tires On 10-Hole Rims
Set 18.4x38" Tires For Duals
Set Small Tractor Chains
300-Gal. Fuel Tank w/Stand
3-Spd. Men's Bike
Concrete Mixer, Construction Type
Construction Wheelbarrow
4 – Tool Cabinets
Rear Tine Roto-Tiller, Needs Engine
All Kinds of Tools, Old and New, Trailer Load

CONSIGNMENT AUCTION
TERMS: CASH. All sales final. Not responsible for accidents. Any statements made by auctioneer, clerk or owner on sale day take precedence over prior advertising. Nothing to be removed before settled for.
AUCTIONEER:
Dale Svendsgaard, Lic. No. 57-6
Phone: 681-1968
CLERK:
Svendsgaard Clerking
502 S. Crocker Ave., Thief River Falls, MN 56701

THE CLASSIFIEDS – THE CLASSIFIEDS – THE CLASSIFIEDS – THE CLASSIFIEDS

Miscellaneous

FOR SALE- Metal office desk, $50.00 or best offer, 218 782-2244. P4159p

YOUR INDEPENDENT HERBALIFE DISTRIBUTOR
FOR PRODUCTS CALL
218-597-2774

SERIOUS VACATION VALUES!



GOODYEAR T-METRIC 'OUR LOWEST PRICED IMPORT RADIAL $19.99 155R12

SIZE	PRICE
155R12	$18.99
155R13	$29.99
165R13	$31.99
17570R13	$35.99
18570R13	$36.99
18570R14	$38.99

Balancing Extra

GOODYEAR DECATHALON LOW PRICED PASSENGER RADIAL $29.99 P15580R13

SIZE	PRICE
P15580R13	$29.99
P16580R13	$33.99
P18575R14	$36.99
P19575R14	$38.99
P20575R14	$40.99
P20575R15	$42.99

Balancing Extra

GOODYEAR REGATTA LONG-WEARING, QUIET RIDING TOURING RADIAL $43.99 P155R13

SIZE	PRICE
P155R13	$43.99
P18570R14	$60.99
P19575R14	$65.99
P20570R14	$70.99
P20565R15	$72.99
P20570R15	$73.99
P21570R15	$77.99

Balancing Extra

GOODYEAR #1 in Tires

WTS WARREN TIRE SERVICE
TIRE SERVICE HEADQUARTERS
Phone 745-4121 or 1-800-887-4121 • South on Hwy. 75 • Warren, MN 56762

Miscellaneous

FOR SALE on bids at Ebenezer Lutheran Church of rural Oklee. A 12x14 utility shed and toilet, located 10 miles north 1 mile west of Oklee, MN. Call 796-4520 or 796-5211 for more information. P8162p

QUALITY REBUILT ENGINES Starting at $795. 12 month/12,000 mile warranty w exch. on rebuildable core. Installations and towing available. Don's Machine Shop, Fosston, MN, 800-448-1518. 17tfc

Miscellaneous

RAIN SOFT water treatment system Softens purifies filters water Computerized, brand new in box, $1,500/o.b.o. 681-6759. P4161p

COLLECTORS- WE still have a few copies of The Times Centennial edition available. $1.00 per copy. The Times, 324 Main Ave. N., Thief River Falls, MN 56701. 34tfc

3/4 SIZE Glasel violin. Also clarinet (Wood Normandy), reasonably priced excellent condition, call 218-294-6365.

FOR SALE- Crow Wing lift for wheel chair, call 681-1991. P4159c

FOR SALE- 6 trailer house axles with tires only 22 miles on them two with brakes and four without, call 681-6535.

FOR SALE- Electric motors, 1/4 h.p. to 7-1/2 h.p. See us for all your electric motor needs. Fleet Supply. Call 681-2850.

FOR SALE- 12-place setting stoneware dishes. Colors: Blue/navy/rose. 12 Fantasia (Princess House) dinner plates. Also, 6 collector plates of child illustrations by Sandra Kuck. Call 681-6457 after 5 p.m. F2160p

FOLTZ BUILDINGS. Your post frame building experts. Insulated shops/garages, commercial/industrial, machinery storage, horse/cattle barns. Call 1-800-255-9981. F15tfc

TO TRADE- A 1960's vintage barn for its materials in exchange for minor repair work on an adjacent quonset. The barn is 34x00 feet, its materials consists of approximately 3,600 sq. ft. of shiplap roofing, 36 continuous span composite rafters, 18,000 sq. ft. of pine and fur flooring boards and various 2x6-inch joist and studs, all materials are sound. For details call 218-874-7585. PF4160p

DOWN UNDER It has many Harlequins, 18 cents each. Stop by 915 N. Knight. 4161c

FOR SALE- 9 used double hung windows, storms and screens and restored wooden wheel wagon with grain box and set of work harness, 843-3699. F2158p

GAS REFRIGERATOR, solar electric equipment, batteries, inverters, for remote homes and cabins. 60 page catalog $3 (FREE if home not connected to power company). Excellent prices! New England Solar Electric, POB 435, Worthington, MA 01098, 413-238-5974.

FOR SALE- Outdoor wood stove, good condition, make an offer, 681-8904 after 6 p.m. P4159p

FOR SALE- American Muscle collector cars, beer stein collection, Jason telescope, 681-6484. P4159p

ELIMINATE HIGH HEATING costs with a Stainless Steel outdoor woodburning furnace. Heats multiple buildings. Big savings on early orders. Financing available. GUARANTEED LOWEST PRICES, 1-800-448-4043, Mahnomen. 50tfc

265-GALLON FUEL tank on lake, asking $65.00, 218-681-4012. F54tfc

FOR SALE- 12 gas weed eaters for parts, $85 for all. Amaco electric Kiln for ceramics, needs work, $35.00, 218-435-6820. 1158p

Miscellaneous

FLOOR HEAT WATER TUBING, for in concrete. Excellent heat for shop or home construction. Free estimates. LOWEST PRICES, 1-800-446-4043.

WINDSHIELD REPAIR- Stone chips, small breaks, approx. 10% replacement cost. Most insurance companies waive deductible. For free estimates call 681-4233. Anderson Windshield Repair. NM2 8tfc

GAS AND WOODBURNING FIREPLACES and Stoves. Many brands available. HEAT-N-GLO, KOZY HEAT, EARTH STOVE, NAPOLEON, MAJESTIC, VERMONT CASTING. Also, masonry fireplaces, wood-oil furnaces. Guaranteed LOWEST PRICES. Financing. 1-800-440-4043. Mahnomen. 07tfc

FOR SALE- Scroll saw, 12" band saw, square baler, No. 65, field ready, phone 745-4323. F2160p

FOR SALE- Eight good used tires, size 6x19.5 8 ply. 370-4223. 1t58p

TWO VOCAL speakers, each speaker has a woofer mid range and tweeter speaker in each column, each column weighs 75#. Call Lowell at 681-5413. P4159p

75-FEET OF awning for store front, projects out 7 feet, see at The Times, 681-4450. 50tfc

FOR SALE- 24x24 garage to be moved, nice shape. Also, 1,000 bushel, steel bin and older building, call after 6 p.m., 218-745-5766. P4159p

Business Opportunities

HILLSBORO FLORAL and Garden Center. Attached two-bedroom home, fenced yard. Hillsboro, ND 1-218-945-6558.

RUBBER STAMPS available at The Times. Self-inking or standard. The Times, 324 Main Avenue North, Thief River Falls, 681-4458. 1158c

YARD SALE DIRECTORY

RUMMAGE SALE- 517 S. Riverside, Sat., July 19, 8:00-4:00. Clothes, books, games and misc. 2158p

RUMMAGE SALE- Sat., July 19, 7:30 to 1:00. 118 Belleville Court, TRF. 1158p

SAT., JULY 19, 7:30-5 p.m., 136 Belleville Court. Queen-size box spring and mattress, end tables, lamps, many other items, some clothing, shoes, many miscellaneous. 1t58p

HUGE 6-PARTY yard sale- July 19, 8:00-3:00 p.m. Lot 22 Northwestern Trailer Court. Infant to adult clothing and misc. No early sales. Will be canceled if rain. 2158p

LARGE MOVING/REMODELING Garage Sale- Saturday, July 19, 8-5, 166 S. Spruce Ave. Dishes/Corelle and China, Tupperware, drapes/curtains, blinds, Home Interior, some furniture, carpets- new remnant and used. New (still in case) 28x48 wood primed Casemaster window. Clothing, all in good clean condition. Much more, too numerous to mention. 1158p

7/19/97, 8-4 P.M. Bikes, clothes, glassware, men's suit-grey pinstripe, wingback chair, scads of books. Friendly courteous workers, 520 South Maple. Rain or shine. 1158p

LARGE GROUP yard sale- Knick-knacks. Flowers silk and fresh cut, baby's breath, perennials, rose bushes. Clothes (child through adult). Hanging baskets, 7-18 through 7-20, 9-4, 413 N. Knight. 2158p

GROUP RUMMAGE Sale- Sat., July 19, 8-2, 2 miles south of Hugo's to Riverbend Trail, fire #315. Playpen, high chair, baby swing gate, toys, clothes- girls 8-14, snowsuits boys 14-16, men and women's many sizes, shoes, dec. items, misc. and furniture. 1158p

5-PARTY YARD Sale- Sat., July 19, 8-1 p.m., 832 Alice Drive. WE-Fest tickets, infant, toddler, teen and adult clothing, brown loveseat recliner. Lots of misc. Cancelled if raining. 2158p

YARD SALE- Saturday, July 19th, 1217 N. LaBree, 8-2. Furniture, appliances, clothes for little girls, women and men. 1158p

LARGE GROUP rummage sale- Goodridge, old hall, Saturday, July 19, 9-3. Crafts, household, junior and adult women's clothes. 2158c

GROUP GARAGE Sale- Antiques, bikes, clothing, rollerblades, crafts, we've got too much to list. Sat., July 19th, 7-1, 704 N. State. 2158p

GARAGE SALE- Sat., July 19th, 7:30-3:00, 121 N. Merriam. Recliner, babyswing, toys, dog kennel, wicker table, desk, women's, men's and baby name brand clothing. Also, curtains, blinds, comforter sets and lots more. 1158p

CRAFT SALE/FLEA Market, July 26, Warren fairgrounds, 9 a.m.-3 p.m. Vendors set up 7 a.m.-9 a.m., $10.00 a spot, no reservations needed. 1158p

Business Opportunities

ARE YOU?
Making what you're worth!
We are looking for individuals interested in establishing a graphics & lettering business.
UNLIMITED INCOME POTENTIAL
- Not a franchise - You own
- No experience needed
- Full or part time
- Can be operated from home
- Full training
- Complete equipment package
- North Dak. based company
- Investment required
- Financing available to Qualified Buyers
BE THE FIRST IN YOUR AREA TO GO ON TRAK! WITH SignTRAK
823 E. 5TH ST. BOTTINEAU, N.D.
701-228-5823 FRED
701-283-4103 ARLEN

Household Goods

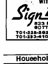
SPECIAL EDITION I.H. toy tractors, 1980-5088; 1990-WD9, 1985-350; 1988-H; 1987-F20. Also, A.C. 1989-D19; 1989-D14, 1988-Case 600, 1989-Ford TW-25. Also, other farm toys and beginners accordion, 218-745-5683. PF5158p

YOU CAN BEAT AN EGG; YOU CAN BEAT A DRUM; YOU CAN'T BEAT OUR DEALS!
Sutton's Carpet Warehouse
Bagley • (218) 694-6161

WHIRLPOOL WASHER/DRYER, (electric), large capacity, almond, $120.00, trombone and case, $200.00, 218-754-6891. 2t58p

FOR SALE- Lighted china hutch, approx. 8-ft. wide by 7-ft. tall, beautiful French provincial style! Asking $1,700.00, 218-681-4012, answering machine. S4tfc

RICK'S APPLIANCE



15-Years Experience
All Work Guaranteed Parts & Labor
Factory Authorized Service On Most Major Brands
For Service Call:
681-2263 or 1-800-360-2263
In Home or Shop Service

FOR SALE- Queen-size waterbed mattress and heater, 3 years old. Call 681-3121 evenings. 4161c

BIG SCREEN TV to responsible party to take on small monthly payments, 1-800-211-5815 anytime. P5t59p

FOR SALE- Kenmore range, almond in color, digital read-out, self-cleaning, excellent condition, $250.00, 2S3-2732. F2t58p

FURNITURE- COUCH, chair, end table plus lamp, brown color wood with cushions, $100.00; book and plant stand, $30.00; large 9'x3' wood bar, $80.00, all in good condition, call 681-6755 or 782-2109. 1t58p

FOR SALE- Kenmore washer and dryer, heavy-duty models, excellent condition, call 681-8308. 1t58p

DON'S
307 1ST ST. E., TRF
Across From Pennington Square
MON.-WED. 8 A.M. - 8 P.M.; THURS. - 9 A.M. - 7 P.M.
FRI. 8 A.M. - 5:30 P.M. • CLOSED SATURDAY
SEWING & VACUUMS
Sales & Service • NEW & USED
681-8664

AUCTIONEER'S NOTE: At this auction, you will find a good selection of items of all kinds. Please note the clean Astro truck, and many nice household items.

AUCTION

MONDAY, JULY 28 10:00 AM

LUTHER (LUKE) YOUNGGREN, OWNER

Location: From Hallock, MN 2 Mi South on Hwy. 75, 2 Mi West

Auction Order: Hshld, Tools & Misc., Airplanes, Tillage & Drills, Tractors, Trucks, Combines & Heads

TRACTORS & CRAWLER — COMBINES & SWATHERS — AIRPLANES — TRUCKS & VEHICLES — COLLECTIBLES & HOUSEHOLD — FARM MACHINERY — SHOP ITEMS & MISC. — BINS (TO BE MOVED)

LUTHER (LUKE) YOUNGGREN OWNER (218) 843-2062

CONTACT AUCTIONEERS FOR A COMPLETE LIST!

TUESDAY, JULY 22 — NOTE NO SMALL ITEMS, SHORT AUCTION — 10:30 AM

AUCTION

CHRISTIANSON FARMS, INC., OWNER

Location: From Intersection of Hwy. 2 & #60, 1 Mi. Northwest of Fisher, MN 4 1/2 Mi. North or from the East edge of East Grand Forks, MN, 3 Mi. Southeast on Hwy. 2, 8 Mi. East on #63, 1/2 Mi. North.

TRACTORS — ROW CROP EQUIPMENT — TILLAGE EQUIPMENT & DRILLS — COMBINES & HARVEST EQUIPMENT — GRAIN HANDLING EQUIPMENT — BEET EQUIPMENT — OTHER EQUIPMENT — TRUCKS & TRAILER

CHRISTIANSON FARMS, INC., OWNER JIM VANEPS (218) 773-2310

Dennis Biliske AUCTIONEERS

AUCTION SALE

Saturday, July 26, 1997 10:00 A.M.

LOCATION: FROM MIDDLE RIVER, MN - 1-1/2 miles south on Highway 32, 3-1/2 miles west. FROM STRANDQUIST, MN - 4 miles south on Highway 59, 8 miles east on Co. Rd. 6, 2-1/2 miles south. Watch for Signs

TRACTORS — GUNS AND SPORTS — COLLECTIBLES CONTINUED — MISCELLANEOUS EQUIPMENT — TOOLS AND MISCELLANEOUS ITEMS — TRUCKS AND CARS — COLLECTIBLES

SMALL AMOUNT OF ITEMS SUBJECT TO PRIOR SALE

GAARDE FARMS, MABEL GAARDE OWNER
NADINE THOMPSON P.R. (218) 781-2793

TERMS: CASH. Nothing removed until settled for. Settlement must be made at conclusion of sale. ALL ITEMS SOLD AS IS. ALL SALES FINAL. Not responsible for errors or omissions in above listing. Not responsible for accidents. LUNCH WILL BE SERVED.

AUCTIONEERS & CLERK "THE AUCTIONEERS" Donald Craigmile, Lic. # MN 35-06 Hallock, MN – (218) 843-2729 • Morris Vecure, Lic. # MN 35-04 Bagger, MN • Randy Black, Lic. # MN 68-11 Bemidji, MN – (218) 586-2240

THE CLASSIFIEDS – THE CLASSIFIEDS – THE CLASSIFIEDS – THE CLASSIFIEDS

Machinery

HYDRA-MAC 9-C diesel skid steer loader, fresh engine, good paint. Keith Schmalz, TRF, 218-681-4581. P4160p

FOR SALE- 3-16", 5-16", 6-16" Melroe R.R. plows. 282 New Holland sq. baler. Goodyear 24.5-32 tires, 12-ply tires. 465-4237. F2158p

USED EQUIPMENT
HAY & FORAGE
GEHL 2270 14-Ft. Swing Tongue
JD 1424 14-Ft. Swing Tongue
CASE-IH 8350 12-Ft. Haybine
N. HOLLAND 495 12-Ft. Haybine
GEHL 2350 10-Ft. Disc bine
JD 260 3-Pt. 8-Ft. Disc Mower
GEHL 1200 Forage Harvester
GEHL 1870 Round Baler
FORD 642 Round Baler
VERMEER 605 Round Baler
GEHL 7285 TMR w/Scale
TRACTORS
895 VERSATILE 4WD
850 VERSATILE 4WD
1805 MF 4WD
1586 IHC
4630 JD
4430 JD QUAD
175 AC DSL w/Loader
COMBINES
8820 JOHN DEERE
N-7 GLEANER 4WD
R-7 GLEANER
860 MF 4WD
760 MF V-8 HYDRO
750 MF
L-3 GLEANER 4WD
LARGE STRAIGHT HEADS ON HAND
SALES • PARTS & SERVICE
RENTAL • FINANCING • LEASING
218-681-1997
NELSON EQUIPMENT
Hwy. 59 North
Thief River Falls, MN
GEHL BUSH HOG GLEANER Killbros MacDon WHITE

35-FT. WIL-RICH and harrow, walking tandem, $1,958; 18-ft. Wil-Rich and harrow, $950; 18-ft. Vibrashank and harrow, $750; 18-ft. Vibrashank, $500; 18 ft. Int. 480 disc, $900, 12-14-16-17 ft. chisel plows, $500 to $850; 17-ft. Melroe chisel and harrow, $1,750; 24- and 28-ft. chisels, $800 to $1,200, 218-754-4321.

FOR SALE- Versatile 400 15' SP swather with transport, 760 MF combine, 6-cylinder, standard, field ready; 1984 International 1890, box, hoist, tag, Hutchinson 8x42 5-h.p. electric, 218-687-3426.

GRAIN BIN aeration tubes and fans. Also, Continental anhydrous control with hydraulic shut-off, 218-745-4507. P4159p

Machinery

FOR SALE- Factory cab to fit 970 through 1175 AC H, phone 218-745-5062, leave message. F2158p

STEEL INSULATED building 36W, 72L, colored steel inside and out, long aluminum topper, 222-3700. PF4158p

FOR SALE- 851 New Holland baler, auto wrap, field ready, $3,500.00, call 425-7629 evenings. PF4162p

HYSTER 3000# forklift, solid tires, LPG, new paint, $2,500. Keith Schmalz, TRF, 218-681-4581. P4168p

FOUR TWENTY-FOUR bushel manure spreader for rent, $100.00 a day, 1,000 p.t.o. shaft, call 218-681-7026. P8160p

WANTED- Field scraper, about 3-1/2 -4 yards, should have frost braker, 218-681-3692 late evenings or message. 2159p

VERMEER 605 G baler, $4,700.00. 1984 5540 Hesston baler, $3,200.00. Larry or Mark, Hanson Manufacturing, Inc., 218-762-6541. F2158c

GRAIN DRYER, DP Series, Deluxe continuous flow grain dryer. 3-phase with convertor and 3-phase motors for loading and unloading augers, $4,000. 218-281-1530. PF4162p

1979 KAMATSU D-31 crawler, with 6-way dozer, excellent condition, call 218-687-4075. 11163c

FOR SALE- 30-A Hesston haystacker, wheels are widen so you can stack corn also. Excellent condition, palemity pen, like new, call 218-523-4971. P5159p

FOR SALE- 14' J.D. chisel plow, 1000 Case combine, two headers, field ready, nice, 218-745-5858. 1t158p

FOR SALE- Westgo 6-inch p.t.o. grain auger; MF#8-14 semi-mount plow with onland hitch, B&S gas motor, used on grain elevator; Massey Ferguson 8-16 semi-mount plow, 16 ft. I.H. #55 chisel plow w/harrow. All in excellent condition, 218-773-9238, 218-773-2014 or 701-740-0467. P4159p

KWIK KLEEN GRAIN CLEANERS ON SALE! Save $500 to $800 off retail! 218-096-4222. PF4104p

1965 3020 J.D. tractor with Du-Al loader with grapple, $6,500.00/o.b.o. Call late evenings or early mornings, 222-3340. F2158p

FOR SALE- Goodyear 68x43-25 Terra tires on J.D. combine rims, $1,500, 3-3300 bu. grain bins, $400 each, 4-2200 bu. Behlen bins, $300 each; Dole moisture tester, $100, Glencoe 34' cultivator, walking tandems, anhydrous attachment, $2,000. Call 218-687-5115 after 6 p.m. 1158p

FOR SALE- Ford Major diesel, 3-pt., p.s., nice, $2,000.00, 3 pt. cult. and snow blower, reasonable, '79 Jeep Wagoneer 360/400 turbo, rebuilt motor, aluminum wheels, $1,958.00. Call Larry, 218-574-2425 evenings. 1158p

FOR SALE- Restored 8N Ford tractor, $3,000.00/o.b.o., 964-5807 evenings. 53tfc

1976 FORD 8600 diesel tractor w/loader and duals, 4,200 hours, excellent condition, $14,500, 218-463-2835. PF4164p

760 MASSEY Ferguson combine with pickup, always shedded, good condition, call 612-824-4308. P8t64p

KWIK KLEEN, high capacity all crop cleaner. Don't store weeds, sell clean grain. Starting today, new and used on hand, 218-698-4222. F56tfc

FOR SALE- Heavy-duty pull-type grader, call after 8 p.m., 218-281-1680. P4160p

NEW BELARUS farm tractors. Full warranty. 57-h.p., 4WD, cab, $13,000; 61-h.p., 4WD, cab, $18,000; 100-h.p., 4WD, cab, $20,000. Loaders $3,500. New and used parts readily available. Lyle Bjelland Tractors, Inc., Erskine, MN, 218-687-2781 days, 218-687-3128, evenings. PF8160p

FOR SALE- 1979 TR70, 1,898 hours, w/20-ft. Flexhead, Melroe pickup, always shedded, 218-681-6429. P4161p

1950 FORD Jubilee tractor w/loader, p.t.o. and 3-pt. w/blade, new paint, excellent condition, $4,200, 218-463-2835. PF4164p

Machinery

FOR SALE- 15 ft. 400 Versatile swather, great shape, always been shedded, 218-478-3039. F2158p

1974 IHC 470 model tractor, twin screw 36 h.p. 8V-71 motor, 58,000 miles out of frame major overhaul. $3,000, 218-281-1530. PF4162p

FOR SALE- 2 1,300 bushel dryer/grain bins, both self-unloading, must be moved, reasonably priced. Contact 964-5664. P4t58p

Livestock

BULLS- SERVICEABLE age, beef shorthorn A.I. sired from top 10 bulls in breed. Red Angus A.I. sired from top bull, low birth weight, mother top 10 in 150 cow herd, choice, $958.00, 218-378-4390. 1158p

FOR SALE- Five bred Holstein heifers, due starting Aug. 2nd, McIntosh, MN, 563-3120. IP6162p

FOR SALE- 1 Holstein heifer to calve within 2 weeks from A.I. breeding, 796-5640 or 796-5878. 2t59p

FOR SALE- 15 2-year-old Carriedale ewes, 8 Hamp ewes, ages 3 to 8, all proven breeders, priced to sell, 782-4285 evenings. 1158p

Horses

HORSE SALE
SUN., JULY 27TH
STARTS AT 12 NOON
NEW & USED TACK
GOOD MARKET FOR BROKEN & UNBROKEN HORSES AND PONIES OF ALL BREEDS.
Consignments Welcome
MAHNOMEN LIVESTOCK SALES
FOR MORE INFO. CALL: AL BOIT
218-935-5197

Horses

SILVER C Training Stable offers training in western, hunter, driving, halter and trail. We can start off your two or three year old right! We can also tune up your older horse. Call now for openings and quotes. 218-253-2234. Red Lake Falls. PF4160p

FOR SALE- Reg. 1/2 Arab, 1/2 Quarter Horse gelding, 6 years. 1/2 Arab, 1/2 Quarter Horse gelding, 5 year, 222-4161. PF4160p

3-HORSE SLANT load with ramp, tack room, dressing room, gooseneck trailer, $4,250.00/o.b.o., 528-2188. 0160c

FOR SALE- Registered Quarter Horse brood mare, 12 years old, Doc Bar and Two Eyed Jack breeding, bred to Son of Minnesota Blue. Will also consider trade for good riding horse or calves. 218-253-4147. F2160c

Hay, Feed and Seed

FOR SALE- 42 alfalfa round bales, 465-4237. F2158p

FARMERS- If you have hay for sale advertise it in the Northern Watch. People are looking to buy. The Times/Northern Watch, 324 Main Ave. North, Thief River Falls, MN 56701, 681-4458. 8tfc

FOR RENT- 100 acres alfalfa Brome for 1998 season hay, commit now, 681-2729. IP4159p

HAY WANTED- Dairy or beef, in round or square bales, 218-352-6598. P8159p

Notices

GREIGER COUNTRY Gardens open, pick your own strawberries, 80 cents lb. We pick, $1.30 lb. Open 9 a.m. No kids under 5 years old in berry field. I have burpless cucumbers for sale at farm. Please call ahead, 218-465-4494 for day open. F2158c

GILBERTSON FARM Flea Market, Hwy 2 East, Fosston, every 2nd and 4th weekend. 10:00 a.m., Thurs. through Sun. Contact Margie Strand, 435-1609, $10.00 rent all weekend. P8159p

FOR RENT:
FORKLIFTS
2,500-8,000 Lb. Capacity
For Indoor or Outdoor Use.
Keith Schmalz-218-681-4581

Pets

FOR SALE- Green Iguana, 3 feet, healthy, $75.00. Call 681-3610, ask for Jeff. P4159p

FOSO REG English Setter pups, excellent hunters. Call 218-964-5564 after 8 p.m. P4160p

FREE TO good farm home, Black Lab cross, neutered and has shots, call 681-6640. 2t58p

TO GIVE Away- Loveable Chocolate Lab 1-year old needs country home. Please call 446-4811 for more information.

FOR SALE- AKC registered German Shorthaired Pointer pups, own and hunt both parents, excellent pedigree! Also, 9 month-old male, same parents, started, call 218-281-5425. PF4158p

AKC REGISTERED Cocker Spaniel, female, spayed, all shots up to date, 11 months old. Call 681-6705 after 5:00.

TO GIVE Away- Kittens, any color, cute and cuddly, call 681-3121 evenings.

ROYAL PET grooming and supplies, certified groomer, just cross over Long's Bridge, first right, second left, Thief River Falls, call 681-8311. 02tfc

FREE- Male Dalmation puppy, birthdate 4-9-97. Immunizations and worming 5-31-97. Call 449-2021. 1158p

Daycare

LICENSED DAYCARE has openings for all ages. Food program, reasonable rates, evening hours available. Call Christine at 681-3880 for more information. P4161p

Daycare

COUNTRY DAYCARE located 10 miles west of Thief River Falls on Highway 1. Openings for all ages. Interested parties, call 681-6054 after 6 p.m. P4160p

LICENSED DAYCARE has openings. Food program, computer education, stories, crafts, fenced yard. 7:30 a.m.-5:30 p.m., 681-5063. 54tfc

LICENSED DAYCARE in Thief River Falls, openings available now, call 681-5266. P4159p

LICENSED DAYCARE has openings for children 2 years and older. Big fenced yard, lots of toys, nutritious meals, stories, crafts and lots of love, many years experience, call Judy 681-6044. P8105p

LICENSED DAYCARE has openings for ages 2 and above. Big yard to play in and full basement used for daycare. Call Michele at 681-3156. P12164p

DAYCARE HAS openings, food program, activities. Call 681-1043 or 681-8069 evenings and weekends. P4159p

DAYCARE HELPER is needed for a part-time position, must be 18 years or older. Please call Country Side Daycare at 637-2552. 1150p

LARGE LICENSED daycare facility has openings for 5 children ages 5-8, either full-time/part-time, for the summer months. Openings in Sept. for children ages 2-4. Call Cathy at 681-6185 (days) or 681-2402 (evenings and weekends).

OPENING SOON- New licensed daycare. Food program, fun activities for all ages, near college, non smoking, 681-5540 after 5 p.m. P4160p

HOT! HOT! HOT! CAR DEALS

CARS	TRUCKS AND VANS
1999 CHEVY CAVALIER, 4-DR.	1994 MERCURY VILLAGER LS
1999 PONT. BONNEVILLE SE, 4-DR.	1993 CHEVY EXT. CAB, 4X4
1999 OLDS. DELTA 88, 4-DR.	1993 FORD EXPLORER
1995 BUICK CENTURY, 4-DR.	1992 CHEVY S-10 EX. CAB 4X4
1995 OLDSMOBILE CUTLASS SUPREME, 4-DR.	1990 FORD F-150 4X4
1995 FORD CROWN VICTORIA	1989 PLYMOUTH VOYAGER
1994 LINCOLN CONTINENTAL, 4-DR.	1997 CHEVY S-10 BLAZER 4X4
1994 CHRY. NEW YORKER, 4-DR.	1987 FORD F-150 2X4
1994 CHEVY LUMINA EURO, 2-DR.	1985 CHEVY CONVERSION VAN G-20
1994 FORD PROBE GT, 2-DR.	1995 CHEVY SILVERADO 2X4
1993 FORD TAURUS GL 4-DR.	
2-1992 BUICK LE SABRE's	
1990 OLDS. TORONADO 2-DR.	
1989 OLDS. REGENCY 98	

ANDERSON BROS 66
Francis Anderson • 681-3600
3rd St. & Horace Ave. Thief River Falls, MN

TO ALL INTERESTED BIDDERS:

Sealed bids will be received by the Pennington County auditor until 10:00 A.M., August 12, 1997, for the following described land and farmstead located in Section 28 & Section 29, Township 153 North, Range 44 West, 5th P.M., Pennington County Minnesota.

The land is described as follows.

That part of the East Half of the Northeast Quarter (NE1/4) of Section 29, Township 153 North Range 44 West of the 5th Principal Meridian and that part of the West Half of the Northwest Quarter (NW1/4) of Section 28, Township 153 North, Range 44 West of the 5th Principal Meridian, Pennington County, Minnesota described as follows.

Beginning at an iron monument at the Southeast Corner of the said East Half of the Northeast quarter; thence North 88 degrees 27 minutes 46 seconds West, assumed bearing, along the South Line of the Said East Half of the Northeast Quarter (NE1/4) a distance of 1,270.20 feet; thence North 00 degrees 56 minutes 24 seconds East 2,641.51 feet to the North Line of said Northeast Quarter (NE1/4); thence South 88 degrees 18 minutes 54 seconds East along said North Line 1,265.59 feet to an iron pipe monument at the Northeast Corner of the said East Half of the Northeast Quarter (NE1/4); thence South 88 degrees 49 minutes 24 seconds East along the North line of the said West Half of the Northwest Quarter of said Section 28 a distance of 279.51 feet; thence South 09 degrees 49 minutes 09 seconds East 2,688.87 feet to the South Line of the said West Half of the Northwest Quarter (NW1/4); thence North 88 degrees 43 minutes 53 seconds West along said South Line 776.64 feet to the point of beginning, containing 108.83 acres, more or less; subject to easements, restrictions or reservations of record, if any.

The buildings which are to be part of the total bid, located on the above described land are as follows:

1) House -1,016 square feet, 2) Barn-3,212 square feet; 3) Chicken Coop-416 square feet; 4) Shed-1,120 square feet, 5) Storage Shed 357 square feet; 6) Silo, 7) Pole Shed-1,968 square feet; 8) Machine Shed-2,124 square feet, 9) Steel Bins (4, each will hold 1,700 bushels); 10) Well House -60 square feet.

The Pennington County Commission reserves the right to waive any technicalities and reject any and all bids.

An Equal Opportunity Employer

FOR RENT



• POST-HOLE AUGER & JACK HAMMER
We Also Rent Skid Loaders For:
• Cleaning Barns
• Pole Sheds
• Moving Dirt • Landscaping
• Breaking Concrete • Fencing
ACE RENT-ALL
118 Main Ave. N. • Thief River Falls • 681-5862

See Us For
FUNGICIDE APPLICATION
On Potatoes, Beans & Beets!



—COMPLETE AGRONOMY SERVICE—
Harvest States
Northwest Grain Division
FERTILIZER PLANT
Brent Pearson, C.C.A
Jason Clark, C.P.S.
Warren, Minnesota
Phone 218-745-4381

FOR SALE
88S Versatile, 24.5x32 duals
ST350 Steiger, 24.5Rx32 duals
2390 Case, 3 pt., PTO, clean
2290 Case, 3 pt., PTO
3488 IH, hydro
3588 IH, duals
4440 JD, 3 pt., duals
1155 MF, 3800 hrs., CAH, duals
DC Case, w/loader
COMBINES
8N Ford, w/loader
1680 Case, 1950 hrs.
1480 IH, 2100 hrs., good
1460 IH, 4WD
1460 IH, 2WD
1482 IH
TR85 NH
TILLAGE
700 IH, 7-16 plow
1010 JD, 45'
4800 IH, 35', w/harrow
32' Hutch Disc
16' Bushog Disc
HAY & FORAGE
650 New Holland Baler, auto.
8440 CaseIH Baler, electric
8750 Case, windrow, 3 row head
2) 782 NH, windrow, 2 row
1470 JD, 12' disc Mo-Co
499 NH Haybine
2) 489 NH Haybine
2) 488 NH Haybine
1014 Hesston, +2, 12'
1014 Hesston, 14'
8520 Case-IH square baler
5510 Hesston round baler
5800 Hesston round baler
2) 350 JD Mowers, 7'-9'
MANY MORE ITEMS NOT LISTED
WINGER IMPLEMENT, Inc.
Highway 68 South • P.O. Box 158 • Winger, MN 56592
218-938-4131 • 1-800-494-6437
CASE IH

USED FARM EQUIPMENT S•A•L•E
ROW CROP EQUIPMENT
6-ROW WIC ROTOBEETER
6-ROW ARTSWAY ROTO-BEETER
12-ROW 22 H&S BEET CULTIVATOR
12-ROW 22 ALLOWAY BEET CULTIVATOR
36-ROW H&S BAND SPRAYER
GRAIN EQUIPMENT
930 JD PLATFORM
1980 JD 7720
220 JD FLEX PLATFORM
853A JD ALL CROP HEADER
20' JD RIGID PLATFORM
1982 JD 8820
9600 JD COMBINES
TRACTORS
'90 JD 8960, 4,000 Hrs.
'83 JD 8850
'94 JD 7800 1,700 Hrs.
'84 JD 8650
'81 JD 8640 P.T.O.
'89 JD 8760
'95 JD 8970 1,500 Hrs.
TILLAGE
JD 1610 25' CHISEL PLOW
IHC #55 37' CHISEL PLOW
JD 230 25' DISK
JD 960 44' CULTIVATOR
JD 3100 PLOWS - 12 BOTTOMS
IHC #700 8-BOTTOM PLOW
JD 980 44-1/2' CULT.
JD 650 30' DISK
JD 650 32' DISK
WESTERN IMPLEMENT
HALLOCK, MINNESOTA PHONE: 218-843-3637

DRIVE AWAY WITH A GREAT DEAL!

Leasing A New Vehicle Has Never Been Easier!

1997 Chevy S-10 — $139.49* Per Month — 4 Cyl., 5-Speed, A/C, T., Cr., 4 To Pick From Stk. #2D067

1997 Full-size Ext. Cab — $236.20** Per Month — 3rd-Dr. 4x4, 350, Silverado, Automatic, Stk. #2D263

1997 Chevy Astro — $316.42*** Per Month — AWD, LS, R. A/C, R. Heater, Eight Pass., Stk. #20175

1997 Chevy Lumina 4-Dr. — $230.54**** Per Month — V-6, Auto., P. Windows, P. Locks, AM/FM Cass., P. Seat, Anti Lock Brakes, Stk. #2D129

*60 Month Lease. MSRP 14,072. $1,500.00 Down. Plus Tax and License. Deposit. 1st Month Payment. Bank Fee. 12,000 Miles Per Year Lease
**60 Month Lease. MSRP 27,585. 1,500.00. Plus Tax and License. Deposit. 1st Month Payment. Bank Fee. 12,000 Miles Per Year Lease
***60 Month Lease. MSRP 19,555. $1,500.00 Down. Plus Tax and License Deposit. 1st Month Payment. Bank Fee. 12,000 Miles on Year Lease
****60 Month Lease. MSRP 27,597.10. $1,500.00 Down. Plus Tax and License. Deposit. 1st Month Payment. Bank Fee. 12,000 Miles Per Year Lease

NEW CHEVROLET CARS
1997 Monte Carlo LS Coupe
1997 Malibu Sedan
1997 Geo Metro 3 Dr. H/B Coupe
12-1997 Lumina Sedans
2-1997 Cavalier LS 4-Dr. Sedans
2-1997 Cavalier 2 Dr. Coupes

NEW GMC VANS & SUBURBANS
3-1997 Suburban 4WD
2-1997 Jimmy 4WD 4-Dr.
4-1997 GMC Yukon 4x4 4-Dr.
1997 Savana
4-1997 Safari AWD Passenger Vans

NEW GMC PICKUPS
2-1997 Sonoma Ext. Cab 2WD
1997 Sonoma Ext. Cab 4WD
1997 Reg. Cab 4WD
4-1997 3rd-Dr. Ext. Cab 2WD
6-1997 3rd-Dr. Ext. Cab 4WD
1997 Reg. Cab 2WD

NEW CHEVROLET PICKUPS
3-S-10 Reg. Cab 2WD
6-S-10 Ext. Cab 2WD
5-Ext. Cab 3rd-Dr. Full-Size 2WD
16-Ext. Cab 3rd-Dr. Full-Size 4WD
4-Reg. Cab Full-Size 2WD

NEW CHEVROLET VANS & BLAZERS
4-1997 Blazers 4-Dr. 4WD
1997 Tahoe 2-Dr. 4WD
1997 Venture 3-Dr.
1-1997 Venture Extended 4-Dr.
4-1997 Astro Passenger AWD Vans

USED CARS
1996 Chevy Cavalier 4-Dr.
1996 Pontiac Grand Prix SE 2-Dr.
1996 Chevy Lumina 4-Dr.
1996 Pontiac Bonneville SE 4-Dr.
1995 Chevy Corsica 4-Dr.
1995 Pontiac Grand Prix SE 4-Dr.
1994 Cadillac Sedan Deville 4-Dr.
1993 Pontiac Bonneville 4-Dr.
1992 Pontiac Grand Prix SE 2-Dr.
1992 Pontiac Bonneville SSEI 4-Dr.
1991 Cadillac Deville 4-Dr.
1990 Chevy Lumina 4-Dr.
1990 Ford Taurus ST Wagon
1989 Buick LeSabre 4-Dr.
1988 Pontiac Bonneville LE 4-Dr.
1988 Dodge Shadow 4-Dr.
1988 Olds. Delta 88
1987 Cadillac Coupe Deville
1988 Olds. 98 4-Dr.
1986 Chrysler 5th Ave. 4-Dr.

USED DIESEL PICKUPS
1995 GMC Ext. Cab S.B. 2WD
1995 GMC Ext. Cab S.B. 4x4
1993 GMC Reg. Cab 2WD

USED EXT. CAB 2 WD PICKUPS
1990 GMC Reg. Cab 2WD
1995 Chevy Ext. Cab S.B. 2WD
1994 Chevy Ext. Cab S.B. 2WD
1991 Chevy Ext. Cab S.B. 2WD 3/4-Ton

USED REG. CAB PICKUPS
1995 GMC Reg. Cab 4x4
1995 Chevy Reg. Cab 4x4
1994 Ford F-150 Reg. Cab 4x4
1993 Chevy Reg. Cab 4x4
1993 Chevy Reg. Cab 2WD
1992 Chevy Reg. Cab 4x4
1991 GMC Reg. Cab 2WD
1990 Chevy Reg. Cab 2WD
1989 Ford F-150 Reg. Cab 4x4
1989 Ford F-150 Reg. Cab 2WD
1989 Chevy Reg. Cab 4x4

USED SPORT UTILITIES
1996 Chevy Tahoe 4-Dr. 4x4
1995 Chevy Suburban 4x4
1993 Chevy Blazer 4x4
1991 Chevy S-Blazer 2-Dr. 4x4
1990 Chevy S-10 Blazer 4x4 2-Dr.

USED SMALL PICKUPS
1996 Chevy S-10 Reg. Cab 2WD
1993 Chevy S-10 Reg. Cab 2WD
1991 GMC Sonoma Reg. Cab 2WD
1991 Chevy S-10 Ext. Cab 4x4
1991 Dodge Dakota Reg. Cab
1989 Chevy S-10 Ext. Cab 4x4
1987 Toyota Pickup 2WD

USED VANS
1995 Dodge 3500 Cargo Van
1989 Chevy Astro Van
1989 Plymouth Voyager Van
1986 Chevy Beauville Van
1984 GMC Conversion Van

USED EXT. CAB PICKUPS 4X4
1996 Chevy Ext. Cab S.B. 4x4, 350, Auto., Em. Green, 68,000 Mi.
1996 Chevy Ext. Cab 3rd-Dr. S.B. 4x4, 350, Auto., Red, 33,000 Mi.
1996 Chevy Ext. Cab S.B. 4x4, 350, Auto., White, 35,000 Mi.
1996 GMC Ext. Cab L.B. 4x4 305, Auto., Autumnwood, 32,000 Mi.
1996 Chevy Ext. Cab S.B. 4x4, 305, Auto., Dark Blue, 39,000 Mi.
1995 Chevy Ext. Cab S.B. 4x4, 350, Auto., Maroon, 51,000 Mi.
1995 Chevy Ext. Cab S.B. 4x4, 305, Auto., Maroon, 48,000 Mi.
1995 Chevy Ext. Cab S.B. 4x4, 350, Auto., Red, 33,000 Mi.
1995 Chevy Ext. Cab S.B. 4x4 305, 5-Spd., E. Green, 55,000 Mi.
1994 Chevy Ext. Cab S.B. 4x4, 350, Auto., Autumnwood, 49,000 Mi.
1994 Chevy Ext. Cab S.B. 4x4 350, Auto., Autumnwood, 31,000 Miles
1994 Chevy Ext. Cab S.B. 4x4 350, Auto., White, 81,000 Miles
1994 Chevy Ext. Cab S.B. 4x4 350, Auto., Dark Blue, 40,000 Miles
1994 Chevy Ext. Cab S.B. 4x4, 350, Auto., Blue/White, 56,000 Mi.
1994 Chevy Ext. Cab S.B. 4x4 350, Auto., Beige, 95,000 Miles
1993 Chevy Ext. Cab S.B. 4x4 350, Auto., Teal/Beige, 89,000 Miles
1993 Chevy Ext. Cab S.B. 4x4 350, Auto., Maroon, 74,000 Miles
1993 GMC Ext. Cab S.B. 4x4 350, Auto., Teal Green, 70,000 Miles
1993 Chevy Ext. Cab S.B. 4x4 350, Auto., Maroon, 73,000 Mi.

Chevrolet — **Christian** — GMC Truck — Geo
Fertile, Minnesota
1-800-531-6166

THE CLASSIFIEDS — THE CLASSIFIEDS

Boats

BOAT FOR Sale- 17-1/2 ft. Tracker with 125-h.p. outboard motor, aluminum. Bow Mount trolling motor, fish locater, live well, all the extras included. Excellent condition. $7,506.66. Call 681-7208. 4t58c

18' STARCRAFT, deep hull, 35-h.p. Mercury, power tilt, carpeted, hummingbird depth finder, steering wheel, running lights, Spartan trailer, new tires and light kit. Extras. $2,500. 378-4646. 4t61c

BOAT FOR Sale. 18' Silverline, 6-cylinder Chev Mercruiser drive, tarped, all tuned. 218-386-1996. 1t58p

1988 GLASSCO 17' open bow runabout, 120 I/O, roller trailer, excellent condition, full tops. $5,400. 681-6347. P4t59p

OUTBOARD MOTOR, Johnson 9.9-h.p. short shaft, $450/o.b.o., boat trailer for 14-16', homemade, $150. Evenings 681-6526 or 689-1387. Please leave message if no answer. 1t58p

FOR SALE- Boat, 16-ft. Lund with 25-h.p. Johnson motor with trailer, $2,200 best offer. 218-782-2244. P4t59p

1967 CHRISCRAFT 25. In very restorable condition, 327 engine, runs, includes radios and trailer. first $300.00 takes it, 463-3241. P4t61p

ATVs/Motorcycles

1994 KAWASAKI Ninja 500 motorcycle, like new, low miles, mint, asking $3,400, 218-436-2623. PF4t56p

FOR SALE- 1994 Kawasaki 4-wheeler, mint condition, $2,100.00, 378-4153. P4t59p

FOR SALE- 1980 Honda Goldwing GL-1100, 26,006 miles, back, loaded. $1,950. 218-435-6820. 1t58p

1982 YAMAHA 650 Seca turbo, $1,000.00/o.b.o., 681-1826. 10,500 miles. P4t58p

FOR SALE- New complete wheel kit to fit any older snowmobile, for information call 681-1577. 1t58p

1981 HARLEY Davidson Sportster, custom paint, new chrome, excellent condition, call 218-687-4675. 8t60c

1988 YAMAHA, Route 66, 250cc motorcycle, Low Rider style, w/shield and bags, 2,300 miles, excellent condition. Call 681-3332, 681-1230. $1,800.00, 703 St. Paul Ave. So. P4t59p

1980 INDIAN Moped, 4 stroke, mag wheels, runs good! $175.00. Honda 750cc Hondamatic, $400.00. 681-1965

1983 HONDA Goldwing Interstate 110cc, excellent condition, 38,725 miles, call 218-268-4613. 51tfc

1987 YAMAHA Banshee, in excellent condition. Also, 1983 Honda V45, in excellent condition. 218-781-2820

FOR SALE- 1997 Arctic Cat ATV, 4x4, Bearcat, 300 miles, asking below book, call 218-745-5788. P4t59p

MOTORCYCLE, '83 FZR 606, runs great! Call 681-3475 after 8:00 p.m.

CYCLE INSURANCE, includes most make, models. CC payments available, free quotes, 1-800-994-0753. F34tfc

Lawn & Garden

FOR SALE- 1990 12-h.p. Toro rider with easy dump attachment and a 7'x15' trailer. Call after 5:36 p.m., 681-4988. P4t58p

TORO SALE on now. $100 to $250 off all riders. Good selection of walk mowers. Toro and Echo trimmers and blowers in stock. S&J Sports, Inc., 1-800-569-8114, Hwy 11 & 32, Greenbush, MN. 8t60c

LANDSCAPING ROCKS, middle-sized, 3 yards, $15 a yard. You pick up. 681-8594. P4t61p

FLAGS, WINDSOCKS, kites and all the accessories. Northland Produce, 418 Atlantic Ave. N., TRF, 681-2420. 35tfc

BEARCAT — ARCTIC CAT — World Class ATVs™
HAMM'S REPAIR
109 Fletcher Ave. E. Warren, MN
Phone: 218-745-4298

It's Summer Time!
$15 Off Access
Get $15 off Monthly Access Fee for 3 consecutive months.
D & J RADIO SALES & SERVICE, Inc.
681-1856
1023 Atlantic Ave. N.
Thief River Falls, MN
Cellular 2000

Lawn & Garden

FOR SALE- Troybilt self-propelled 24" Tuffert industrial lawn mower, 681-2538. P4t61p

LAWN & GARDEN SALES & SERVICE
GRAVELY ARIENS • TORO • LAWN-BOY
HAMM'S REPAIR
218-745-4298 or 1-800-889-5967

Campers/ RVs

1983 MIDAS Kingston motor home, loaded, excellent condition, low mileage, McIntosh, 563-3155. 1t58p

FOR SALE- 1983 18-ft. Weekender camper, gas furnace, fridge, stove, bathroom, 116V or 12 volts, sleeps 8, $2,500.00, clean! 681-1684 or 851-7227. 4t58c

FOR SALE- Motor home, Dodge 360, 24-ft., nice condition, call 218-874-7211. 4t60c

FOR SALE- New 1997 Hy-Line 35' RV travel trailer with slide-out living room, self-contained with full-size refrigerator and stove, microwave oven, roof air conditioner and TV antenna, priced to sell at $18,875. Dpp Construction, Hwy. 81 North, Grand Forks, 701-775-3322. 6t62c

FOR SALE- 1990 24.5 Prowler 5th wheel camper, mint condition, one owner, Don Gegner, Mentor, MN, 574-2719. PF4t62p

1978 26' self-contained Skyline, sleeps 6, awning, equalizer hitch included, new carpet, linoleum, blinds, curtains, upholstery, mint condition! Always shedded, $6,350.00, 681-2809. P4t60p

1985 24' Starcraft Stardust pop-up camper, sleeps 8, 3-way fridge, stove, awning, excellent, $2,300, 463-3241. P4t61p

FOR SALE- 1984 Starcraft Galaxy 24' pop-up camper, stove, fridge, forced-air furnace. Lots of storage and lots of room, excellent condition, $2,500.00, 463-3141. P4t58p

FOR SALE- 1978 self-enclosed camper, sleeps 8, stove, fridge, bathroom, $1,600.00/o.b.o., call 681-1484 after 5 p.m. P4t59p

FOR SALE- Motor home, 1974 Starcraft, 24' self-contained, $7,800.00/o.b.o.; 1974 Cadi, rusty but trusty, $400.00/o.b.o., 681-8187. 1t58p

FOR SALE- Winnebago motor home, roof air, 4 beds, 41,000 miles, 318 Dodge motor, price $3,650.00, 378-4163. P4t59p

Snowmobiles

1997 ZRT 600, excellent condition, 1,900 miles, 144 studs, 6" carbides. Hand and thumb warmers, spare belt and plugs. $5,000/o.b.o., call 681-0182. P4t59p

1993 580 Mountain Cat, excellent condition, high windshield, less than 3,000 miles, call 218-745-5273. P4t58p

Sporting Goods

FOR SALE- New and used golf carts. Wilcox, Red Lake Falls, 1-800-645-5081. 56tfc

LIVE BAIT for sale- Leeches, minnows, worms, Riverview Trailer Court, Lot 29. Behind garage. New hours: Closed Monday-Wednesday, open anytime Thursday through Sunday. P8t60p

NORTHERN GUN & Pawn pays cash for guns, 311 N. Main, 681-6611. 56tfc

Trucks/ Semis

FOR SALE- 5th wheel bed for 1-ton truck, grill guard for D17 Allis and two 12-28 tractor tires with tubes. Call 964-5414

FOR SALE- 1976 Ford 1-ton w/fenced flatbed, needs motor, call 218-745-4361

Card of Thanks

THANK YOU

The family of Isabel Patten would like to thank all our friends in our time of sorrow. Thank you for flowers, cards and the time you shared with us. Words cannot convey the thoughtfulness that was shown to us. A special thank you to Mary Ann Myhrer, Bev Swanson and Sherry Sorenson for looking after mother and us.

David and Belinda
2t59p

THANK YOU

For all the kindness you have shown,
We thank you very much,
For sympathy in sorrowing days,
For friendship's healing touch
With gratitude our hearts are full,
Though words cannot convey
The tender thoughts and thankfulness
We hold for you today
By the family of Alice Ellingson
2t58c

THANK YOU

We would like to thank everyone who helped Emma Klockman celebrate her 95th birthday. We were overwhelmed with all the many, many friends and relatives who came to bring her greetings with cards and gifts. God bless all of you for remembering her.

The family of Emma Klockman
1t58p

Wanted to Buy

WANT TO Buy- Apartment size freezer for a 4-H food stand, call 874-3713.

WANTED TO Buy- Two good 18.4x34 tractor tires, 218-378-4223 or 378-4656

WANTED- 5-speed Ford Tempo, in good condition, 218-796-5331, ask for Steve. PF4t58p

CAR & TRUCK PARTS & SERVICE
Before you go somewhere else, call
DAHLSTROM MOTORS
Oslo, Minnesota
218-695-2721 or 1-800-446-6756
HOURS:
7:30 AM-5:30 PM Monday-Friday
7:30 AM-3:00 PM Saturday
Goodwrench Service

THE DEALS ARE HEATING UP AT SWANSON'S
CLEAN, LOW MILES
PRICED TO MOVE
Many More to Choose From
Swanson
Chevrolet — Pontiac
1-800-237-4407
Cavalier, ND • (701) 265-8336

All '97 Car Models (Except Malibu and Corvette) Have Special Low Interest Rates
2.9%* Financing up to 48 months AND 3.9%* Financing up to 60 months
* Low Financing pertains to certain models

1996 Chevy S-10 Ext. Cab
$12,980.00
—Includes GM Rebates—
4 Cylinder, 5-Speed, Tilt, Cruise, Air Conditioning, Cassette Player

OR THE FACTORY REBATE:
Astro Vans w/Conversion $2,000.00 Rebate
Prizm $1,500.00 Rebate
S-10 Blazers $1,500.00 Rebate
S-10 Pick-ups $1,250.00 Rebate
Astro Passenger Van $1,000.00 Rebate
Lumina and Monte Carlos $750.00 Rebate
Cavalier $500.00 Rebate

THE CLASSIFIEDS

Automobiles

FOR SALE- 1990 S-10 Ext. cab, Tahoe, 4x4, tarped box, $7,000 or best offer, call 681-8739. PF4t64p

FOR SALE- 1982 Ford Conversion van, very good condition, 351 engine, 218-463-2236, Roseau. If no answer please leave message and phone number. PF4t60p

1993 DODGE Dakota Club Cab pickup, loaded, low mileage, warranty still, 681-3499 after 2 p.m. P4t59p

BIG A — COMPLETE MACHINE SHOP
• Valve Grinding • Pressure Testing
• Boring • Brake Drums
• Crank Grinding • Much More
• Rotors
Hwy. 59 W. 681-2223 T.R. Falls

FOR SALE- 1994 Lincoln Town Car and 1985 El Camino, both in good shape, call 563-2168 after 4:30 p.m. 1P6t63p

1988 FORD Aerostar van, XLT package, 83,000 miles, Ron's Auto, 681-3002. 1t58p

FOR SALE- 1985 Ford pickup, 2x2, black, 300 6-cylinder, 5-speed, nice shape, call 964-5248. 2t59p

Summer Savings
Feature of the Week...
1994 PONTIAC SUNBIRD, Reduced $5,495
1995 JEEP GRAND CHEROKEE LIMITED, Loaded, 38,000 Miles, V-8, $22,500
1990 PLYMOUTH VOYAGER LE 7-PASS., $5,995
1992 MAZDA 929, Sunroof, Full Power, Loaded, Super Price $9,995
Hurry In...
Limited Time On Extended Warranties!
1993 DODGE CARAVAN, 2 Year, 24,000 Mile Ext. Warranty
1985 BUICK CENTURY LIMITED, Clean, Runs Good, $1,995
1987 MERCURY SABLE, $2,495
1994 FORD PICKUP F-150 XL, V-8, Automatic, Air, High Miles, Super Clean. Value Price $6,995
1982 FORD LTD, $800
1986 CHEVY S-10 PICKUP EXT., V-6, Manual
Extended Warranties On Qualified Vehicles
Emery's AUTO SALES
218-681-4478 • Toll Free 218-689-4191

FOR SALE on bids- 1965 Ford F-700 fire truck, 1,000-gallon pumper, side compartments, ladder carrier, Briggs & Stratton motor w/Hale pump, lights and siren. Send bid to: Goodridge Area Fire Dept., PO Box 152, Goodridge, MN 56725 by Aug. 1st, 1997. To see truck phone 218-378-4144, 8 a.m.-4 p.m., Mon-Fri. Fire board reserves right to reject any or all bids.

1993 BUICK Park Avenue, dual power/climate control, Ron's Auto, 681-3002. 1t58p

Used Autos
'88 Oldsmobile Ciera 4-dr. Sale $1750
'87 Toyota Tercel 2-dr., Special $1650
'87 Chevy Cavalier ... $2250
'88 Pontiac 6000 4-dr. ... at $1750
'89 Pontiac Gr. Am 2-dr. ... $2450
D & S Sales
Red Lake Falls
1-800-253-2009

1993 EAGLE Talon, turbo, AWD, 5-speed, loaded, asking $8,600, call after 7 p.m., 964-5404. P4t61p

'93 OLDS. Achieva SC, power everything, 36,500 miles, $19,000, call anytime, 681-5965. P4t61p

1985 MERCURY Topaz GS, 5-speed, $1,000.00, 681-7630. 47tfc

1989 GEO Spectrum, good small car, 5-speed, 2-door, runs well, $1,600, call 253-4657, leave message. P4t61p

'85 CHEV. Astro van w/Waldock Conversion, 4.3 engine, 7-passenger, 40,000 on new GM engine, sharp, smart buy. $3,350.00. D&S Sales, 1-800-253-2009. 1t58p

OLSON'S AUTO REPAIR & SALES
'93 CHEV. PICKUP 4X4
'93 CHEV. BLAZER 4X4
'92 CHEV. BLAZER 4X4
'91 CHEV. BLAZER 4X4
'91 EXPLORER 4X4
'91 FORD LARIAT 4X4
616 Davis Ave., T.R. Falls
218-681-4250

FOR SALE- 1995 Olds Ciera SL, 18,000 miles, bought new, exceptional, fully equipped, new registration, factory guarantee. Below book, 681-3409 after 4:00 p.m. 1t58p

1990 F-150 XLT Lariat 4x4, 90,000 miles, new paint, topper, rubber bed liner, excellent. $8,900.00, 681-6303 days, 681-5655 evenings. F40tfc

FOR SALE- 1985 Chev. S-10 pickup, 4x4, blue with topper, $3,800, 681-2208. 2t59p

'85 DODGE Prospector 3/4-ton 2WD pickup, 360 4-barrel w/a.c., clean, low mileage, excellent condition, 218-964-5147 or 218-378-4485 early morning or evenings. P4t61p

FOR SALE- 1977 Ford LTD, $500.00 or best offer, good mechanical condition, call 218-681-1244. P4t61P

1991 PONTIAC Grand Prix, 4-door, loaded, red/grey interior, Ron's Auto, 681-3002. 1t58p

1989 FORD F-150, 4x4, 6-cylinder, 4-speed, air, cruise, red, $8,500, 1973 GTO Coupe, 400 cid, 4-speed, excellent runner, black, aluminum wheels, $2,500. Call after 8:00 p.m., 681-3421. P4t60p

FOR SALE- '85 Mercury Marquis, good body, tires, needs engine work, $400.00/o.b.o., 681-3723, ask for Sam or leave message. P4t61p

The Most Complete Machine Shop In Northwestern Minnesota
• Valve Grinding • Flywheel Turning
• Compression Head Work • Small Engine Boring
• Crankshaft Work
Auto Value — WILSON BROTHERS COMPANY
681-1880
1-800-584-9419
MON. - FRI. 7:00-5:30 • SAT. 8:00 - 12 NOON
212 ATLANTIC AVE. N. THIEF RIVER FALLS

1987 S-10 Blazer, 4x4, loaded, good body, good drive train, $3,000.00. Call evenings 681-2242. P4t58p

1978 GMC 4x4 pickup. Also, 1979 Ford Bronco, make reasonable offer, 681-3629 before 2:00 p.m. PF4t58p

'88 CHEV. S-10 Blazer, 4.3 V-6, automatic, Tahoe package, roof rack, running boards, 4x4, clean interior, smart buy. $3,750.00. D&S Sales, 1-800-253-2009. 1t58p

1992 CHEV. Silverado [illegible], loaded, new transmission and engine, $12,500, 463-3888. 1t58c

FOR SALE- Dodge Grand Caravan SE, 1991, power windows, steering, etc., air, cruise and in excellent condition, light blue, call 681-7208. 4t58c

1977 DODGE 360 23' motorhome, dual air, new fridge, awning, lots of extras, $5,700/o.b.o. 1990 Astro van, new tire, battery, super nice, $5,500.00, 218-528-3368. PF5t60p

1993 CADILLAC Sedan DeVille, loaded, Ron's Auto, 681-3002. 1t58p

'91 FORD Explorer 4x4, V-6, loaded, $8,750. D&S Sales, 1-800-253-2009. 1t58p

1994 PLYMOUTH Voyager LE, w/back seat, air/heat, Deluxe model. Call 681-7393 for information. P4t60p

1995 GMC 4x4 extended cab pickup, loaded, 56,000 miles, keyless entry, asking $19,500, 218-436-2599. 8t61c

FOR SALE- 1988 Jeep Grand Wagoneer, loaded, excellent condition, $6,500.00. Call 681-5360 after 6 p.m. F2t58p

1992 CHEV. Lumina Eurosport, 4-door, loaded, 53,000 miles, Ron's Auto, 681-3002. 1t58p

1968 OLDSMOBILE Delta 88 for sale- Rocket 455-cu. in. V-8, 28,000 actual miles. Four door hardtop, automatic, air. No rust, California car. Call evenings, 218-222-3589 or 218-687-5173. 48tfc

1984 FORD LTD wagon, 3.8 L., V-6, 35,000 miles on rebuilt engine, good condition! $750.00, 681-1965. 1t58p

1994 MITSUBISHI Expo van, excellent condition, $19,000/o.b.o., 681-5612. P4t61p

FOR SALE- 1965 Chevy Celebrity, runs good, some rust, $750/o.b.o., 681-6882, ask for Larry. P4t59p

FOR SALE- New Class 3 heavy-duty hitch and wiring harness for new style Dodge pickup, shortbox. Call 681-4450, ask for John. 57tfc

NEW PICKUPS
1997 CHEV. EXT. CAB 3RD-DR. 4X4, 5000 V-8 Auto, Dark Carmine/Lt Autumnwood
1997 CHEV. EXT. CAB 3RD-DR. 4X4, 5700 V-8 Auto, Loaded, Dark ...
[illegible]

NEW GEO & CHEVY CARS
1997 CHEVY CAVALIER 2-DR., Auto, AC, CD, Tilt, Cruise, Black
1997 CHEV. MONTE CARLO, P Win, P Locks, Tilt, Cr, & White
1997 GEO PRIZM LSI, Auto, Alum ...
[illegible]

USED PICKUPS
[illegible]

NEW SPORT UTILITY & VANS
[illegible]

USED CARS
[illegible]

NEW BUICKS
[illegible]

THIBERT'S
RED LAKE FALLS, MN 1-800-247-CHEV (2438)

THE CLASSIFIEDS

Automobiles

SWANSON DRYWALL
"Free Estimates"
"Satisfaction Guaranteed"
Hang Tape Spray
(218) 681-1863
JEFF SWANSON, Owner
Thief River Falls, MN

FOR SALE- 1994 Lincoln Town Car, real good shape, four new tires, 218-563-2168. IP5t58p

FOR SALE- '89 Chev. S-10 pickup, 5-speed OD, 45,000 miles, call evenings, 218-843-2388. 2t58c/1t60c

1988 CHEVY Celebrity, 2-door, V-6, automatic, air, cruise, good running condition, $1,000, 681-6759. P4t61p

AUTO HOSPITAL
Shawn Ruger
AUTO & TRUCK REPAIR
ENGINE TRANS. OVERHAUL
681-4629
HWY. 1 & 59 W. T.R. FALLS, MN

1987 PONTIAC Grand Am, automatic, 4-cylinder, good shape, $3,000/o.b.o., call 218-842-2774. 8t65c

1988 CHEVY Astro CS van, excellent condition, $4,700/o.b.o., 681-2341. P4t60c

FOR SALE- 1975 Dodge Eldorado 20' motor home, 41,000 miles, 681-5494. P4t59p

WE HAVE A GREAT SELECTION OF USED CARS AND TRUCKS
COME SEE US AT...
Swede's Auto Sales
Hwy. 59 N., Thief River Falls
681-3960 • 681-7271 Home

FOR SALE- 1987 Ford Bronco II, very clean, automatic, power windows, air conditioning, 964-5277. P4t60p

1979 MERCURY Marquis, 4-door, air, cruise, power, 351 motor, asking $500.00, 681-7747. P4t61p

'87 FORD Tempo, new rings and bearings, new tires, asking $1,500, 681-7630. 48tfc

'92 GRAND Prix SE, low miles, full power, new tires, must see. '92 Chevy extended cab 4x4, p.w., p.l., a.c., cruise, clean, must see! 681-5301. P4t58P

FOR SALE- 1978 Ford pickup, 3/4-ton, full-time 4x4, rebuilt motor and transmission, less than 100 miles on it, $1,700/o.b.o. and Sportsmans race car rebuilt motor, $1,000, 874-3713. 2t58p

Automobiles

FOR SALE- '88 Ford Ranger STX supercab 4x4, 5 speed, 2.9L engine, call 218-754-6891. 2t56p

1994 DODGE Intrepid, 4-door, loaded, Ron's Auto, 681-3002. 1t58p

'68 T-BIRD, good shape, power seats, mirrors, windows, a.c., $2,000, 294-6177. P8t64p

1989 CORVETTE Coupe, blue, black leather interior, auto., Bose CD, glass top, 50,000 miles, $15,500. 218-463-2484. IP5t60p

FOR SALE- 1988 Ford Taurus, blue, nice shape, $2,200/o.b.o., call 218-681-2018. P4t58p

FOR SALE- 4x4 1974 Jeep Wagoneer, $000.00 or trade for gun or antiques, 218-782-2481. P4t58p

SET OF aluminum Chev. rims and tires, 6-lug, $300.00/o.b.o., before 11:00 a.m., 681-6681. F2t58p

Custom Services

NORTHWEST EXTERIOR wood refinishing. Specializing in exterior staining of redwood and cedar siding, roofing, decks and fences, 12 years of experience, references. Free estimates and information. We are the wood preservation specialists, 218-681-4736. P8t58p

SEWING MACHINES repaired in your home or bring to Calico Plus in the Falls Mall, 681-8844, evenings and weekends call Earl at 964-5763. F27tfc

RECOLOR TIME- Want a new look in your bath or kitchen? We recolor, resurface, repair, tubs, sinks, countertops, cupboards, appliances, etc. for a fraction of the cost of totally remodeling. Call 1-218-945-6071 for more information. PF4t58p

MIDWEST ROOFING/SIDING- Residential, commercial. Specializing in composition and wooden shake shingles. Tear-off and replacement. Free estimates, references, warranties. No job too small. TRF, 681-3870. P8t61p

WILL DO interior and exterior painting, all with a designer's touch. Also, small remolding jobs, ceramic tiling, drywall, etc. Free consultation, call Kristi at 523-4632. P4t61p

TELEPHONE MESSAGE PADS- 100 sheets per pad, 95 cents per pad, $4.25 for five pads. Available at The Times, 324 Main Avenue North, Thief River Falls. 1t58e

MUSIC LESSONS in TRF, call toll free, 1-888-825-8277. F2t60p

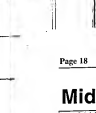
JACOBSON'S CONCRETE & SALES
For All Your Concrete Needs
Floors, Driveways, Sidewalks, Steps, Barn Work And Foundations
We Want Your Business
Ask For Curtis or Adam
Call: 681-1106

MEYER CONSTRUCTION
THIEF RIVER FALLS
Remodeling — Patio Decks — Additions
Roofing — Garages — Etc.
For Free Estimates Call: TIM
218-681-5465

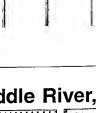
DAVIDSON READY MIX & CONSTRUCTION
• CONCRETE
• SEPTIC TANKS
• REBAR • ROCK
• GRAVEL
• BACKHOE SERVICE
CALL 449-4865

Strata Corporation
FOR ALL YOUR CONCRETE NEEDS
YOU CALL — WE'LL HAUL
• State Approved AOO. • Washed Rock & Sand
• Ready Mixed Concrete • Cement—Portland—Mason
• Light & Heavy Weight Block • Concrete Sealer & Hardener
• Concrete Tools • Waterproofing Materials
• Brick—Any Size—Large Or Small Jobs
STRATA CONCRETE
Divisions of Strata Corporation
Commercial • Industrial • Residential
1325 West Greenwood St. Thief River Falls, MN 218-681-2124

Middle River, Holt seniors select three county candidates



Mae Geer



Marian and Doris Augustine

Candidates from the Middle River Senior Club and the Holt Kensington have been selected by their organizations as candidates for the outstanding Minnesota senior citizen award for 1997. The statewide winners will be announced Friday, August 1, which is senior citizen day at the Marshall area fair the county honors are Lois Kensinger Warren, Loretta Sparks, and Raymond Rogers. Arnelle Flicke, Sondchild and Richland Field, Stephen and Marian Haugen and Lowell Hagberg, Newfolden.

This year the Middle River 20th anniversary of the county senior citizens recognition program in Marshall county is feasible. Mrs. Richard Anderson, formerly of Gatzke and now of Winger, has been invited to return for the anniversary event and will present the awards to the two county winners.

Members of the Middle River and Holt women attended the *The Times and Northern Watch* lives the following information:

Marian and Doris Augustine

Country Pair in Warren

Marian and Doris Augustine have been living on a farm near Holt and raised their seven children there. Both attended Nazareth Lutheran Church in Holt and are active in fall festivals and other events. Doris, 70, makes lefse for various fund-savers and is active in her church circle and Ladies Aid.

In Texas Doris is a volunteer for the special 50-year anniversary party in the mobile home park where they live, and in doing much set-up for the seven monthly pancake varyer and wearing entertainment. Marian is co-chairman of the pancake supper and involved with entertainment, securing supplies and the kitchen crew.

Mae was recently elected to the Retired Senior Volunteer program (RSVP) board and serves on Creekvalue to attend the meetings.

Mrs. Geer visits the sick and the shut-ins and is active in the Ladies Aid. She has been generous supporter of her husband. She can be depended on to be on hand for all

Craftsman show skills

(Continued from Page 1)

Holtsmoen.

If you are unfamiliar with the Craftsman Guild, which is the system at Brainerd on the west, a hobby is defined in the area to be cut out, the child is escorted through the hobby, instructed to the saw and the cut of the wood. This process is repeated as many times as it takes to complete the project, making the cut is replaced by the coach cut-out. One large undertaking of Vince's was a rustic The chuck which earned a grand championship ribbon at last years' fair. "I'll be doing that again this year," Vince asserted, "it got a lot noise."

Vince carries out his hobby in a very nice, well-organized shop that boasts an assortment of woodworking tools. While he began his pursuit of the hobby with inexpensive tools, he quickly graduated to a bigger, more expensive model that he replaced "in those years out."

Vince's workshop and semiblowup extension are very professional. His operation is very much like a production line, with a work path like and cast and 400 sq ft of storage facilities. While he makes a trip to the lumber yard every so often in the course of spring, Vince starts near all of his wood needs from his own woods. "It's more interesting that way."

Vince's woodworking hobby began in 1993 when he retired from his 24-year teaching career at Perham-Dalenagh High School. He is also a barn raiks opposite.

Following his marriage from the military many years ago, Vince and his wife, Marie, chose Phoenicia, also in Wyoming. This led to a hobby in photography that spanned numerous years. He estimates that he's taken around 17,000 photographs. Many of these are still still taking photos, he's checked and announced that he's down to about two rolls of film a year.

The multi-talented of Vince's hobby came as no surprise to this reporter. As one of his high school classmates at Perham, I'll say that Vince is the first male athlete-turned-artist and self-publicist, he was careful and exact as he taught me everything I knew about that area of science. A hobby of this nature becomes like a natural transferral of talents, Vince agrees.

Visiting with Mr. Rasmussen was a pleasure as is viewing his wood-working projects at the fair.

Vince, along with a number of other gifted craftsmen, have made this years display of woodworking one of the most interesting and one that no one would want to miss.

Forage Council holds haying demonstration

Forage Council of Northwest Minnesota and the University of Minnesota Extension Service will hold a forage demonstration on July 21, at 2 p.m. along Highway 1, one-half mile west of Fisher, Minnesota.

Producers are encouraged to participate in this demonstration and anyone interested in hay production is invited to attend. There will be the public and refreshments will be served. The demonstration will be designed as a "Hay Show-and-Tell."

The afternoon program will start with a quick review of the purpose and positions for good hay production, presented by Dr. Craig Sheaffer of the University of Minnesota Southwest Research Station at Lamberton.

Measurements of hay quality, such as TDN, protein, digestibility, rate of winter injury to alfalfa due to fall cutting and the value of hay will be discussed by Ray Ehlke, Extension Agronomist, Crookston.

Following the speakers a hay cutting demonstration will take place with four different pieces of machinery being used to cut the hay.

Mellinda Kerrks and Andrea Grindy.

Grade 8—Pam Frederick, Cindy Hanson, Jessica Johnson, Jenifer Bjerke, Dustin Haugen, Jason Nelson, Ashley Thorallson and Dana Wiederholt.

Grade 9—Chancey Halvorson, Cindy Halvorson, Alissa Hoffman, Jamie Hoiem, Michelle Johnson, Jessica Johnson, Jessica Lee, Amanda Mansolillo, Kelly Pike and Danae Wiehl.

Grade 10—Byron Bjerkie, Dawnn Brown, Andrea Cullen, Elizabeth Johnson, Jessica Johnson, Jessica Peterson, Jessica Rasmussen, Jennifer Rutanhoefer, Amanda Rindahl, Mandy Solestad, Seth Vettleson and Dan Wiederholt.

Grade 11—Penny Frederick, Ben Hanson, Jessica Hoiem, Jessica Nelson, Solestad and Jessica Swiftmoor.

Grade 12—Darrin Arveson, Jeremy Ash, Jami Byrkjeln, Chris Grabowski, Danelle Hoiem, Bob Iverson, Jenny Johnson, Shannon Johnson, Chelsey Nelson and Shane Swindler.

66 at Goodridge High School named to final honor roll

Sixty-six students at Goodridge high school were named to the fourth quarter honor roll for the 1996-97 school year, according to the office of Elden Wiegel, principal.

To be named to the honor roll, students had to earn a B average or better on the total. Grade 10 had the most students named to the roll, with a total of two on the A honor roll. Grade 11 had the next most students named to the eight had three. There were 11 students in each of grades 9 and 12, eight, nine and 12.

A list of honor students by grade and name are the following:

A Honor Students

Grade 9—Jessica Bjerke.

Grade 10—Jessica Nelson, Melissa Mustaasky and Kari Swanson.

B Honor Students

Grade 10—Kristine Anderson and Kelly Brown.

Grade 11—Jessica Cudaback, Kristy Hanson, Jessica Johnson and Nicholas Kvam.

Grade 12—Chrystle Johnson, Heather Stuebner.

Grade 7—Michelle Bjerke, Kathryn Hanson, Jessica Johnson, Kasie Jo Johnson, Kelsey Overland,

Grade 8—Jessica Bjerke, Melissa Mustaasky and Kari Swanson.

Grade 9—Kristine Anderson and Kelly Brown.

Grade 10—Jessica Cudaback, Kristy Hanson, Jessica Johnson and Nicholas Kvam.

Grade 11—Chrystle Johnson, Heather Stuebner.

Grade 12—Michelle Bjerke, Kathryn Hanson, Jessica Johnson, Kasie Jo Johnson, Kelsey Overland.

State Fair is looking for old tractors

Minnesota State Fair is looking for antique owners to display at the 1997 State Fair running the 1997 state fair August 21 through Labor Day September 1.

The Old Iron show is an important part of the fair's new Agri-Tainment Zone, which celebrates the history and future of Minnesota agriculture.

Tractors displayed must be in excellent operating condition. Owners must be present while their tractor is on display and are responsible for exhibiting the working of their equipment to the public. The fair will provide parking and gate admission to owners of tractors displayed in the show.

For more information, contact Brian Smith at 612-642-2395.

Crazy Days Ads

NORTHERN WATCH

Mail to NCW coach

75¢ Newsstand Price

MINNESOTA HISTORICAL SOCIETY

Postal Statement (USPS 766) Of the Postal Regulations

PAID Fergus Falls, Minn. Permit No. 3 Periodicals Mail

"Northwest Minnesota's Regional Newspaper"

Saturday, July 26, 1997

Memorial service Friday for Dr. David Brown, 78



Memorial services will be conducted Friday, July 25, at 1 p.m. at Faith Lutheran Church in Good Thunder for Dr. David Brown, 78, former superintendent of schools in Goodridge and a past mayor of that southwestern Marshall county community.

Dr. Brown died July 21 at Lake Region Hospital in Fergus Falls after brief illness and funeral services were conducted Thursday, July 24, at 11 a.m. at Federated Church in Fergus Falls.

Born June 27, 1919, in Dent, he earned an undergraduate degree at Moorhead State University and a master's degree at the University of North Dakota. He began his career in education as a teacher in Hawley in 1941 and was named superintendent of schools at Goodridge in 1946. He served in that capacity for 31 years before retiring in 1977.

Dr. Brown died July 21 at Lake Region Hospital in Fergus Falls after brief illness and funeral services were conducted Thursday, July 24, at 11 a.m. at Federated Church in Fergus Falls.

School, Community calendar out Aug. 1

Thief River Falls and St. Hilaire will have a new school/community calendar for the 1997-98 school year in a result of a joint effort between the two communities' Directors of Community Education.

Dubbed "Project Link" by the community education department, the calendar effort was done in partnership with businesses, post-secondary universities and colleges, area organizations, and city and county recreational agencies and School District 564.

Several thousand copies of the calendar are being printed and 5,600 of them will be distributed with the August 7 issue of the *Northern Watch* and the *Thief River Falls Times* in the homes of School District 564 students enrolled from the Red Lake Falls area. Remaining calendars will be available through the Thief River Falls Chamber of Commerce, Department, 320 Trails Center, Thief River Falls, and the Community Education office, 120 Ash, announced in late August.

Jeff Hanson, School Safe, community education director, the calendar will be a valuable tool for the area as well as Thief River Falls and the numbers of key events, meetings and activities in the area. Local groups to mobilize citizens to share financial and other resources to provide quality calendar to be made available throughout the area, Hanson said.

The purpose of our partnership is to be cut with a swather, regular swather mower running at normal speed and a mower-conditioner. While the cutting takes place, Forage Council board member Carol Anderson will be on hand to explain how the cutting procedure and what they need to have on hay production.

After the hay is baked, samples will be taken from the hay that was cut. Those samples will be sent to a machinery test site for test comparisons. They will be provided to those attending the "hay day" and other interested parties.

"Alfalfa hay production is a viable option for many producers in the area," Anderson said. "Producers can improve their economic situation when no "Price of hay is determined by supply and demand. Producers who maintain the main factors in determining price. Producing the highest quality hay will help producers receive the highest price possible for their crop."

For additional information on the "hay day" event, contact extension educator Hans Kandel at the Red Lake Research Station at Lamberton 218-253-2895 or toll-free in 1-800-770-1345.

Disaster aid deadline set for August 6

Less than two weeks remain for Minnesota farmers and ranchers with declared counties to apply for a variety of federal disaster assistance programs, according to officials.

The deadline is Wednesday, August 6, according to officials of the Federal Emergency Management Agency (FEMA), the Farm Service Agency (FSA) and Emergency Conservation (EEM).

Applications for disaster assistance must be made on or before the August 6 deadline," said Larry D. Bailey, federal coordinating officer for FEMA. "Farmers who do not apply by the deadline will not be eligible for state and federal disaster programs."

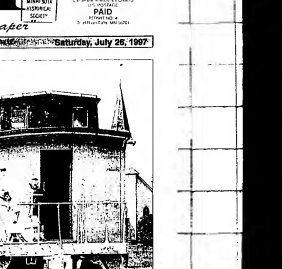
In addition, persons who have already obtained an SBA home or business disaster loan application have the opportunity to apply for the loan before the August 6 deadline," Bailey said.

Individuals and business owners who suffered damages or losses as a result of the spring flooding may apply for disaster assistance by calling the toll-free application number.

Archery tournament features unique targets



This handmade floating alligator target will be one of the new novelty targets intended to add extra fun to the annual outdoor archery tournament hosted by the Thief River Falls Archery Club on August 2 and 3. Also, in an effort to encourage youth to sample the sport, children 11 years old and younger can participate at no cost. The club will furnish equipment for young stars who do not have their own.



Just off the train at Thief River Falls' Pioneer Village were these Fergus Falls Parks and Recreation department and children participating in a now activity called Pioneer Day

Pennington CRP contracts totaled only 20,002.7 acres

Pennington County's 200,002.7 acres of land in Conservation Reserve Program (CRP) contracts totaled only 20,002.7 acres, according to figures released by the Farm Service Agency in Washington, D.C., which will mean cut of the 10-year program on September 30.

Acres since July 13,1710 i acres were rejected. On a national basis, 4,677 acres were accepted for the program.

Of the 5881 ranking, 2200 points were declined, for a total of 3,681 acres declined the sign-up, said the number from the bid acceptance. The result was a total of bid amount 11.14 acres per dollar, with the highest bid accepted at $125/acre.

The cost share formula follows:

200×100 pts + 1100 = 1300 ÷ 1300 = 1

This formula was used if the cost share was requested If a producer requested cost-share and the $15.50 per acre offered was accepted.

If a producer did not request cost-share, the following formula was used:

0 + (100 - (1.25) × 100)) = 150 1 pts.

The was the 15th sign-up for the CRP program since Reserve. Program since it was originated about a decade ago to remove environmentally sad lands from production for a number of years because 25 percent of the country-cropland had been carried in the early sign-up. No country can have more than 25 per of its cropland in CRP.

Farmers pointed out that a new system of bidding offers called as Environmental Benefits Index (EBI) ranking was used for the 15th sign-up There are seven primary factors included in the ranking system with a maximum of 600 points possible.

The 200,002.7 acres of land in Pennington county will be under the CRP program for a period of 10 years. The county's total cropland is about 213,000 acres. Virtually all of it is eligible for the CRP land retirement program set September 30.

Any acres over 13,1710 i acres were rejected. On a national basis, 4,677 acres were accepted for the program.

Of the 5881 ranking, 2200 points were declined, for a total of 3,681 acres declined the sign-up, said the number from the bid acceptance. The result was a total of bid amount 11.14 acres per dollar, with the highest bid accepted at $125/acre.

The cost share formula follows:

200×100 pts + 1100 = 1300 ÷ 1300 = 1

This formula was used if the cost share was requested If a producer requested cost-share and the $15.50 per acre offered was accepted.

If a producer did not request cost-share, the following formula was used:

0 + (100 - (1.25) × 100)) = 150 1 pts.

The was the 15th sign-up for the CRP program since Reserve. Program since it was originated about a decade ago to remove environmentally sad lands from production for a number of years because 25 percent of the country-cropland had been carried in the early sign-up. No country can have more than 25 per of its cropland in CRP.

Farmers pointed out that a new system of bidding offers called as Environmental Benefits Index (EBI) ranking was used for the 15th sign-up There are seven primary factors included in the ranking system with a maximum of 600 points possible.

Middle River Chrysler Dodge Plymouth Inc. Warroad Hwy. 32 So. Middle River, MN 56737 Toll Free 1-800-437-2233 Local 218-222-3232

CHRYSLER 5-STAR DEALERSHIP

WESTSIDE MOTORS WAS AWARDED CHRYSLERS COVETED "FIVE STAR AWARD FOR CUSTOMER SATISFACTION" AWARD IN 1997!!!

Chrysler Corporation has presented Ted Westside Motors, located at Hwy. 13 E/S Hwy. 59 in Thief River Falls, has been awarded the prestigious Five Star Dealer Award for customer satisfaction. The Five Star award for Excellence recognizes total commitment to total satisfaction. Only the top 10 percent of Chrysler dealers in the nation are chosen to receive this award. Dealers are selected by surveying customers who have purchased Chrysler, Jeep and Dodge Corporation's highest quality vehicles, and received training and equipment valued at over $1000. Standards in category that lower than one out of every ten Chrysler dealers nationwide will receive the award.

"We are very proud to announce that Westside Motors received the Five Star Award for Excellence makes winning the award even more gratifying" said Roger Bjerke. "It's clear verification of the fact we are satisfying customers throughout their total dealership experience."

Westside Motors is the area's only authorized dealer for Chrysler, Dodge, Dodge Truck, Jeep, and Eagle vehicles. Showroom hours are 8:00 a.m. to 5:00 p.m., and Saturday hours are from 7:30 a.m. to 5:00 p.m.

THANK YOU

LOOKING FOR YOUR NEW OR USED VEHICLE... CALL US!

WESTSIDE MOTORS OF T.R.F., INC.

"SALES, SERVICE & LEASING—NOBODY DOES IT BETTER"

Dodge Plymouth CHRYSLER Ram Truck Jeep Eagle

www.tollfreenet.com/westside-motors

Sunday Hours: Monday - Friday 7:30 a.m. - 8:00 P.M. / Sales Hours: Monday - Friday 7:30 a.m. - 8:00 P.M. Saturday 8:00 A.M. - 4:00 P.M. Service Hours: Monday - Friday 7:30 a.m. - 5:00 p.m., and Saturday hours are from 7:30 a.m. to 5:00 p.m.

WESTSIDE MOTORS...YOUR MINIVAN STORE!

NEW OR USED? CHECK WITH US! NOW ON OUR LOT...

7 PRE-OWNED MINIVAN'S

2-1996 PLYM. GRD. VOYAGER SE, 4-Door, V-6, Auto., Loaded! $21,400

1995 CHRY. TOWN & COUNTRY Loaded! $20,995

1994 PLYM. GRD. VOYAGER LE, Plymouth Top Of The Line! $13,700

1993 CHRY. TOWN & COUNTRY All The Options $14,500

1993 DODGE GRD. CARAVAN SE Rear Air & Heat & More! $11,995

1993 MERCURY VILLAGER SE Loaded, Quad Seats, R. Air & Heat $15,500

PURDYS SHOE STORE

SUPER Summer clearance Sale

EVERY SHOE IN STOCK REDUCED FOR THIS SALE!

Save 10 to 50%

ATHLETIC SHOES FROM:
• Nike • Reebok • Fila
• Adidas • Asics
And...
• New Balance

MEN'S, WOMEN'S & YOUTH'S CASUAL & DRESS SHOES FROM
• Dexter • Eastland
• Nicolet • Footlites • Clarks
• Soft Spots • Trotters

MEN'S WORK...
• Red Wing • Wolverine • Lake of the Woods

• Clearance Prices On All Softball And Baseball Shoes
• All Football Shoes On Sale! • Selected Styles Of Athletic Clothing Reduced!

Sale Ends August 2

PURDYS SHOE STORE

STORE HOURS:
• Monday - Friday 9:30 a.m.
• Thurs. 9 a.m. - 9 p.m. • Sat. 9 a.m.-5:30 p.m.

681-2608 • 1-800-511-5759
209 Labrae Ave. North, Thief River Falls

MUD LAKE REUNION
—will be held at the—
Holt Community Center
Saturday, August 2nd
Lunch will be served at 1 p.m.

Wedding Reception
—for—
RICHARD AND JULIE TROSKA
who were married June 21 in White Bear Lake, MN
—will be held—
Sat., Aug. 2, 2-4 p.m.
St. Ann's Catholic Church dining hall in Goodridge
All friends and relatives invited to attend

All friends & relatives are invited to a
50TH WEDDING ANNIVERSARY
—for—
Lowell and Ruth Hanson
Sun., July 27, 2-4 p.m.
—Program at 2 p.m.—
Hosted by
Bruce, Dave, Marlene and Val
Trinity Lutheran Church
Thief River Falls
Your presence is a treasured gift, we request no other.

Warroad Summer Theatre presents "Annie Get Your Gun"

Warroad Summer Theater will present the Rodgers and Hammerstein musical comedy "Annie Get Your Gun" August 1-3, 7-10 and 14-17. All performances are at the Warroad High School mini-theater at 8 p.m., except for the closing matinee at 2 p.m.

Musical highlights from the show include "There's No Business Like Show Business", "The Girl That I Marry", "I Got the Sun In The Morning", "Doin' What Comes Natur'lly" and "An Old Fashioned Wedding".

Starring as Annie Oakly is Wendy Fellows and Dale Blanshan as the dashing Frank Butler. Co-starring are Mark Cartier as Charlie Davenport, Beth Adams as Dolly Tate, Greg Forness as Gen. Buffalo Bill, Graham Atrup as Sitting Bull along with Jarod Powell as Pawnee Bill. Various minor characters will appear adding color to the actual characters from the wild, wild west. A musical with lively chorus numbers guaranteed to have your toes tapping and humming along.

Artistic Director Lee Barnum returns to the Warroad area, ably assisted by Jill Anderson, technical direction/design by Jim Rock, choreography by Patty Schmitz and musical direction and accompaniment by Ann Marie Hesla.

Relatives and friends are cordially invited to an
OPEN HOUSE
—for—
Evelyn R. (Weiss) Wagner
—for the celebration of her—
80th BIRTHDAY
Sunday, Aug. 3rd, 2-4 p.m.
TRINITY LUTHERAN CHURCH PARLORS
FISHER, MN
No gifts please

Area educators are delegates to conference

Several northwest Minnesota educators are among more than 300 delegates to the 1997 MEA-MFT summer conference at the College of St. Benedict in St. Joseph August 4-7.

Listed as conference participants are John and Deb Perala, Baudette; Geraldine Jenson, Erskine; Janet Hanson, Fosston; Velma Oakland, Red Lake Falls; Bob Oollesen, Norm Halsa, Ron Konickson and Judy Lindquist, Thief River Falls; Sharon Nelson, Warren; and Elmyra Kaupang, Winger.

Open House Honoring
HARVEY & VENISE HANSON
on their
"50th" Wedding Anniversary
Sat., August 2, 1997
2-5 p.m.
HERITAGE COMMUNITY CENTER
301 4th St. E, Thief River Falls
All Friends And Relatives Are Invited To Attend!

WATCH AROUND THE REGION

Kathl Carlson

First soil turned for new Win-E-Mac School

Erskine - About 300 people from Erskine, Winger and McIntosh turned out for the on-site ground breaking ceremony which begins the construction of the new Win-E-Mac school.

Sally and Steve Bradley donated the 50-acre sight that has helped the dream of a new state-of-the-art K-12 educational facility come true.

The students and staff of Win-E-Mac will occupy the halls and rooms of the building in the 1998-99 school year.
Erskine Echo

"Tom's Coats for Kids" campaign begins 11th season

Again this year, KVLY-News 11 Meteorologist Tom Szymanski is asking everyone to help the valley's children by donating good quality children's coats, caps, snowsuits, mittens, scarves and boots to "Tom's Coats for Kids." Local cleaners and service groups will then clean and distribute the donations to children in their communities who need winter outerwear. And this year, Tom says the need is even greater after our spring floods.

Donations will be accepted now in Thief River Falls at Adventist Community Services Center, and Narverud Cleaners.

In the past 10 years, "Tom's Coats for Kids" has collected, cleaned and distributed nearly 100,000 coats and accessories. Last year's campaign provided valley children with over 14,000 winter garments.

"Tom's Coats for Kids" is a nationally recognized community service project winning a 1994 Community Action Network award and the 1991 Second Century Initiative Award presented by the National United Way.

Olson graduates from UND

Mark James Olson, son of James and Janice Olson of Thief River Falls, graduated with honors from the University of North Dakota with the 1997 spring graduating class.

Olson majored in English with minors in religion and psychology. Due to the flood in Grand Forks this spring, the commencement exercises are being conducted August 1 at 7 p.m. in the Chester Fritz auditorium.

SEARS Thief River Falls
Take 10% OFF
All home appliances and home electronics when you use your Sears Card... even sale prices!
Apply for a Sears Card and you also get 10% off!
Sale good July 24 through July 26. Excludes Bose products.
Kenmore Super capacity washer. Reg. 349.99, sale 329.99. With extra 10% savings 296.99 YOU SAVE $53
Kenmore Ultra Wash dishwasher. Was 479.99, 399.88. With extra 10% savings 359.89 YOU SAVE $120
Kenmore 30 in. electric range with self-cleaning oven. Was 559.99, 449.88. With extra 10% savings 404.89 YOU SAVE $155
Kenmore 22 cu. ft. refrigerator. Was 849.99, 749.88. With extra 10% savings 674.89 YOU SAVE $175
Kenmore 1.2 cu. ft. microwave. 900 watts. Was 159.99, 129.88. With extra 10% savings 116.89 YOU SAVE $43
PHILIPS Magnavox hi fi VCR. Sears low price 199.99. With 10% savings 179.99 YOU SAVE $20
ZENITH 32-IN. Zenith 32 in. TV with color picture in picture. Reg. 749.99, sale 699.99. With extra 10% savings 629.99 YOU SAVE $120
SONY Sony 8mm "Vision Series" camcorder. Color LCD monitor. Sears low price 799.99. With 10% savings 719.99 YOU SAVE $80
Summer values for the yard & shop!
CRAFTSMAN 1248.88 save $151 Craftsman 15-HP, 42-in. lawn tractor. All lawn and garden tractors come fully assembled at this Sears store!
Kenmore 189.99 Kenmore gas grill with 680-sq. in. total cooking area, easy maintenance windowless casting.
CRAFTSMAN 299.98 13-drawer pro quality chest and cabinet tool storage combo. 12,760 cu. in. total storage space. Craftsman 230-pc. mechanic's tool set. 199.99 special purchase
CRAFTSMAN 39.99 your choice. A. 2-pc. Robo-Grip pliers set. B. 2-pc. pocket socket set. C. 2-pc. auto lock pliers set.
681-4511
303 Main Avenue North • Thief River Falls
Owned & Operated By: Roger Evenson & Rodney Knutson
Sale prices good July 24 through July 26
YOU CAN COUNT ON SEARS FOR SATISFACTION GUARANTEED OR YOUR MONEY BACK
Kenmore CRAFTSMAN Whirlpool Kenmore RCA FRIGIDAIRE

WATCH

John P. Mattson
Publisher

Mervin Lundin
Editor

David Hill
Associate Editor

Mike Lundgren
Sports Editor

Kathl Carlson
Reporter

Denise Laymon
Sales Representative

Jeff Zbacnik
Advertising Representative

DeDe Lanes
Advertising Representative

PRINTED WITH SOYINK

Printed on Recycled Paper Containing at Least 20% Fibers from Paper Recycled by Consumers

The Northern Watch is published weekly every Friday and distributed to over 22,000 households in Northwest Minnesota and surrounding areas. The Northern Watch is published in conjunction with The Times, which is published weekly every Tuesday.

SUBSCRIPTION RATES
Pennington, Red Lake, Marshall, Polk and Clearwater Counties — $24.00 Per Year
All Other Addresses With 567 Zip Code — $29.00 Per Year
Elsewhere in the U.S.A. — $40.00 Per Year
All Men and Women in the U.S. Armed Forces — $35.00 Per Year
Student Rate, 9 Months — $29.00 Per Year

The Northern Watch shall not be liable for slight changes or typographical errors that do not lessen the value of an advertisement. The Northern Watch's liability for other errors or omissions in connection with an advertisement is strictly limited to publication of the advertisement in any subsequent issue or the refund of any monies paid for the advertisement.

A Publication of
established 1911
The Times
324 Main Avenue North
P.O. Box 100
Thief River Falls, MN 56701-0100
Telephone (218) 681-4450
Fax: (218) 681-4455
e-mail: nwatch@nwatch.com
http://www.nwatch.com

Xpress ALTERNATE DELIVERY SYSTEM

DEATHS

Hilda Jackson, 89

Greenbush - Hilda Jackson, 89, of Greenbush died Sunday, July 20, 1997 at Greenbush Nursing Home.

Funeral services will be held today, Friday, July 25 at 11 a.m. at United Free Lutheran Church in Greenbush. Interment will be at Bethel Lutheran Cemetery in Greenbush. The Gieseke Funeral Chapel is in charge of the arrangements.

A complete obituary will be printed in the next issue of *The Times*.

Clayton Broten, 82

Argyle- Clayton Broten, 82, of Argyle died Tuesday July 22, 1997 at North Valley Health Center in Warren.

Funeral services will be held Saturday, July 26 at 2 p.m. at Alma Lutheran Church, rural Argyle. Visitation will be held today, Friday, July 25 from 2 to 4:30 p.m. at the Baanrud-DuBore Funeral Home in Warren. Burial will be at Viking Cemetery, rural Viking.

A complete obituary will appear in the next issue of *The Times*.

Ida Haugen, 90

Thief River Falls - Ida Haugen, 90, died Tuesday, July 22, 1997 at her home in rural Thief River Falls.

Funeral services will be held at 1 p.m. on Saturday, July 26 at Nazareth Lutheran Church, rural Trail with Reverend Daniel Faugstad officiating. Burial will be at Nazareth Lutheran Cemetery.

Visitation will be from 1 to 8 p.m. today, Friday, July 25 at the Green Funeral Home in Thief River Falls with a prayer service at 7 p.m. and one hour prior to services at the church on Saturday.

A complete obituary will be printed in Tuesday's edition of *The Times*.

Kristen Jenkins, 23

Roseville - Funeral services for Kristen Marie Jenkins, 23, of Roseville, formerly of Thief River Falls, will be held Sunday at 2 p.m. at Redeemer Lutheran Church in Thief River Falls.

Visitation will be Saturday from 1 to 9 p.m. with a 7:30 prayer service at Green Funeral Home.

Kristen Marie Jenkins, 23, died Wednesday, July 23, 1997.

A complete obituary will appear in Tuesday's edition of *The Times*.

Robert Matzke, 48

Red Lake Falls - Robert Matzke, 48, died on Wednesday, July 23, 1997 at his home in Red Lake Falls.

Funeral services will be held Saturday, July 26, at 11 a.m. at Community Hall in Red Lake Falls with Reverend Gary Graff officiating.

Visitation will be held from 5 to 8 p.m. today, Friday, July 25 with a 7:30 prayer service at Bethany Lutheran Church in Red Lake Falls and one hour prior to the funeral services at Community Hall.

A complete obituary will appear in the next edition of *The Times*.


Members of the Thief River Falls Archery Club provide instruction to various youth groups in the area. Marv Carlson, a member of the archery club, helps a youngster remove arrows from the target.

Archery tournament

(Continued from Page 1)

secure funding which would enable young people to participate in the tournament without cost.

Currently, the TRF Archery Club has 123 members. That number includes 11 women and 10 youth, and 96 of these members participate in the Indoor league. The league season begins early in the year and concludes in April with tournaments and a banquet.

Husbands and wives, fathers and sons and /or daughters often participate in archery club activities together.

Over the years, the club has produced many state champions and one national champion. Locals who have captured the state title include Tom Molskness, Dana Klos, Dave Hanson, Dave Mugaas and others. Former resident Tom Lykken won the national championship in the early 1980's.

The club's $25 membership includes a $7.50 user fee for use of the 20-yard indoor range facility located above the old arena and the field course located approximately seven miles from town, south and west of the Thief River Falls Airport.

The club's earliest records date back to 1951 and indicate that a public meeting was held on April 7 at the city auditorium. The first officers in the organization were Gunder Legvold, president; Marge Dunham, secretary; and Amanda Caulfield, treasurer. Shooting took place weekly on the high school football field or in the old gym at Lincoln High School. In 1955, a field course was constructed south of the city across the road from where Challenger School is today.

The annual outdoor tournament dates back to the early 70's when the animal targets where made of large sheets of cardboard cut out and painted to look real. Dirt and sod backstops were used to stop the broadhead tipped arrows. Two-dimensional foam targets began to appear in the 80's, and the cost allowed only a few to be purchased each year.

Today, the archery tournament features full bodied 3-D targets that match the animals in size and appearance. The TRF Archery Club is one of the last Minnesota archery organizations to offer participants the opportunity to use broadhead tips. Because of the damage broadheads cause to the expensive targets, most tournament organizers have opted to allow field tips only.

The tournament offers two levels of competition. The Dakota round is a 14-target contest sanctioned by the National Field Archery Association and the Minnesota FAA. Target distances, which range from 10 to 60 yards, are known to the shooters as they walk around the course. The targets have numbered scoring rings with the center, the bulls-eye, a ten. The further the arrow is from the bulls-eye, the lower the score.

The 3-D 42 target animal round features life-size animals set up in their natural environments. The distances are not posted and the archer must judge the range and determine point of aim. For the hunting archer, the competition provides realistic practice.

To add some extra fun to this year's tournament, the club will introduce novelty targets giving participants the opportunity to shoot at an 11-foot floating alligator and life-size zebra. Handmade by archery club members, the targets are truly one-of-a-kind.

Many volunteer hours are spent preparing for the tournament. For additional information, call Dana Klos at 681-7592. Rain or shine, the Thief River Falls Archery Club promises a memorable event, and hopefully a bulls-eye for area youth.

Life is filled with promises. We can help you keep them.
Financial security shouldn't be a hope. Whether should sending your kids to college, or living a comfortable retirement. That's why at Farm Bureau, we specialize in helping individuals, couples and families achieve their lifetime financial goals. And we can help you, too.
Call your Farm Bureau Agent today and learn how promises made can be promises kept.
"LIVING BESIDE YOU, WORKING FOR YOU."
James Cwikla
313 LaBree Ave. N
Thief River Falls
MN 56701
681-2288
Farm Bureau Insurance

Serving
Individual Investors Since 1871.
Stocks
Mutual Funds
Bonds
Government Securities
Tax-Free Bonds
CD's
Money Market Funds
IRA's
...and much more.
Call Or Stop By Today.
Member SIPC
Jon Larson
105 3rd St. East
Thief River Falls, MN 56701
218-681-8380
1-800-284-6705
www.edwardjones.com
JON LARSON Investment Representative
Edward Jones

The Times
THIEF RIVER FALLS, MN
YOU CAN'T AFFORD TO BE WITHOUT IT!
☎ 681-4450

RASPBERRIES
WE WILL BE IN THIEF RIVER FALLS AT THE NYFLOT CAR WASH
(Next To AMOCO 24) Hwy. 59 South
Monday & Wednesday July 28 & July 30
With Raspberries & BURP-LESS Cucumbers
PICK YOUR OWN Raspberries lb. $1.85
BY APPOINTMENT
Message Is On Answering Machine
BREGIER COUNTRY GARDENS
Plummer, MN Call 218-465-4494
2 1/2 Miles S. of Plummer on Hwy. 59 & 3 Miles W. On Red Lake Co. Road 20

Gayle, Mary, Char & Mary Welcome
MICHELLE COAN
To Our Staff!
Stylon Chateau
Hours Open Mon. Thru Sat. And On Wed. & Thurs. Evenings
681-5330
209 2nd Street East • Thief River Falls, MN

DINING ROOM
Open Wednesday-Saturday
5:00 P.M. - 9:00 P.M.
Bingo
BINGO
(Reg. Bingo 7:30 ...) • Thurs. (Reg. Bingo 7:30 ...)
Book Your Wadding Dance, Business Meetings & Partias Today
PULL TABS
EVERYONE WELCOME!
AMERICAN LEGION
POST # 117 • THIEF RIVER FALLS • 681-1341

Classified Advertising DELIVERS

Bridal Registry
"Best wishes to our Bridal Registry couples!"
AMY CHRISTIANSEN AND CHRIS LARSON
CONNIE BURIAN AND DONALD ENGEN
HOLLY NELSON AND DEREK DRUSE
SHELLEY KOLAND AND JOHN CERVANTES
GWEN NELSON AND PATRICK HOFFMANN
DAWN MARIE MILLS AND JOHN LARSON
HEIDI BORGEN AND STACEY WARNE
LESLIE AMMERMAN AND CARTER ROGALLA
SHARI CARR AND RYAN BRAUNSCHWEIG
SHERRI KUZNIA AND STEVEN OLSON
MYA GUNDERSON AND SHANE ZUTZ
TAMRA MOONEY AND TREVOR KNUTSON
SHANNON BUGGE AND JOSH TURMAN
KIMBERLY FELCHLE AND DAVID WAALE
SANNA TORGERSON AND TONY GUSTAFSON
Home Sweet Home
503 LaBree Avenue North
Thief River Falls
218-681-4013
1-800-804-4013

Internet Services At The Times
Contact us on-line, by phone or in person, and find out how easy the internet can be.
BUTTON ADVERTISING WITHIN ONLINE NEWSPAPER
WEBPAGE AND WEBSITE OESIGN
DOMAIN REGISTRATION
CLASSIFIEOS ONLINE
WEBPAGE AND WEBSITE CONSULTING
Contact Marnie Berglund, Internet Coordinator
webmaster@trftimes.com
The Times • WATCH
& Commercial Print Shop
324 Main Ave. N., Thief River Falls, MN 56701 • (218) 681-4450
www.trftimes.com • www.nwatch.com • email: trftimes@trftimes.com

Magical Moments
(We Must Be CRAZY!!)
1st Anniversary Sale
SAT., JULY 26TH - SAT., AUG. 2ND
All Special Order GOWNS 30% OFF
In Stock BRIDAL GOWNS 40% OFF
Register For Five Free Tuxedos For Your Wedding Party
INVITATIONS 30% OFF
ALL In Stock VEILS 50% OFF
• Bridal Gowns & Veils
• Tuxedos
• Bridesmaid Gowns
• Invitations
• Shoes & Hosiery
• Intimate Apparel
• Wedding Gifts & Accessories
• Wedding Jewelry
• Beverly Clerk Wedding Planner
Choose From Maribee, Sweetheart, Vow & Vogue, Alfred Angelo, Demetrios, Bianchi, Eve of Milady, Private Label By G And More.
Hours: Mon. - Fri., Noon to 6 P.M.
• Saturday 9 A.M. to 5 P.M.
• Thursday 'til 8 P.M.
Magical Moments Bridal & Formal
103 3rd St. East • 681-1386 • Thief River Falls

Garden Valley hosts seminar on business on Internet

On Tuesday, September 9, Garden Valley Telephone Company is hosting an informative seminar, "Internet Basics for Business." The seminar will be broadcast live via videoconference site in Erskine. Registration will begin at 8 a.m. with a continental breakfast and the seminar will run from 8:30 a.m. to 10 a.m. with time afterward for questions and answers.

For more information call 218-687-3251.



Look to nominate to show our appreciation to our sponsors. Currently running 2nd place in points standing at Greenbush Raceway. With a car that is so much more. Thanks from the 7C Racing Team!

ACE Hardware Thief River Falls
Bridal Registry
Just Right for Beginning!
Saturday, July 26 DIAMOND DUDS 2000 Diamonds
Saturday, Aug. 16 Jewelry
Saturday, Aug. 30 Jewelry & Diamonds
Saturday, Aug. 9 LEGACY OF DARTEH MAGNALA
TOWN CELEBRATION
Toasters Mixers Food Processors Coffee Makers Storage Carts Microwaves Pots Lots More!

SUPER TAN
TANNING SPECIAL PURCHASE 10 SESSIONS FOR $22.50
5 OFF FULL PERM 5 OFF Cold Wave
5 OFF ANY TANNING PRODUCTS
BODY WRAPS & MORE...TRY US TODAY!
Limited Time Offers!
WIGAND BARBERS
Thief River Falls Mall 681-3866

Rx Pamida PHARMACY
A BLUE CROSS BLUE SHIELD GOLD NET PROVIDER
WITH YOUR DOCTOR'S APPROVAL WE CAN PROVIDE:
- 30 day initial filling
- 90 day supply on maintenance medication
CONVENIENCE OF A LOCAL PHARMACY:
- complete medication profile
- drug interaction screening
- prompt, friendly and personal service
- professional contact with your doctors
MAIL SERVICE: – next day delivery on most items
– Visa, MasterCard, or Prepay
Hwy. 59 S., Thief River Falls • (218) 681-1515 • 1-800-794-1513
Mon.-Fri. 9 A.M.-6 P.M. Sat. 9 A.M. - 3 P.M. Closed Sun. We Care!

SOUPCON

Sherry Lindekugel

How about some cold drinks for the hot weather? Surely you'll find one or two of these that make you fancy.

Orange and coffee combine to make a pleasing summer punch:

ORANGE-COFFEE PUNCH

1 1/2 cups cold milk
1/2 cups triple-strength coffee, chilled
2 tablespoons sugar
1 teaspoon orange extract
Orange sherbet

In large bowl, blend milk, coffee, sugar and orange extract. Pour into chilled punch bowl and stir well until scoops of sherbet.

Here's a refreshingly fruity drink for a crowd - use low-fat ice cream and skim milk for low-calorie treat.

HAWAIIAN MILK PUNCH

1 qt. quarts vanilla ice cream, softened
2 cups chilled pineapple juice
1/2 cup orange juice
1 tablespoon lemon juice
4 cups cold milk

In punch bowl, whisk beating softened ice cream, gradually add fruit juices, then milk. Beat until frothy and then pour into chilled punch bowl.

PINEAPPLE PUNCH

Prepare as above, substituting butter pecan ice cream for the vanilla ice cream and 3 cups apple juice and 1/3 cup maple syrup for the fruit juices.

PEPPERMINT PUNCH

Prepare as above, substituting peppermint ice cream and 2 tablespoons finely crushed peppermint candy for the vanilla ice cream. Substitute 2-cups light cream for all the fruit juices. Garnish with dollops of whipped cream and sprinkle with crushed peppermint candy.

Here's a different taste treat:

PEANUT BUTTER MILK SHAKE

1 pint vanilla ice cream, softened
1/2 cup creamy peanut butter
1 1/2 teaspoons vanilla
2 cups milk

In mixing bowl, blend ice cream, peanut butter and vanilla. Gradually add milk. Serve immediately.

CHOCOLATE PEANUT BUTTER SHAKE

Substitute 1/2 cup chocolate syrup for vanilla.

MAPLE PEANUT BUTTER SHAKE

Substitute 1 teaspoon maple extract for vanilla.

Nile these low calorie treats in a blender or with an electric mixer and serve them icy cold:

BUTTERMILK COOLERS

CITRUS

1/4 cup fresh lemon juice
1 1/2 tablespoons lemon juice
1 pint cold buttermilk
2 tablespoons sugar

PINEAPPLE

3/4 cup pineapple juice
2 tablespoons sugar
1 pint cold buttermilk
3 scoops pineapple sherbet

ORANGE

4 scoops orange sherbet
2 tablespoons sugar
1 pint cold buttermilk

LEMON

4 scoops lemon sherbet
2 tablespoons sugar
1 pint cold buttermilk

Make a thick milk shake to sip slowly with a straw - add some malt powder to make a rich chocolate malt:

CHOCOLATE MILK SHAKE

2 pints vanilla ice cream, softened
1/2 cup chocolate chocolate syrup
2 cups milk
1 pint vanilla ice cream

In mixing bowl, blend softened ice cream and chocolate syrup. Gradually add syrup. Pour into glasses and top with scoops of ice cream.

A frosty lighter drink, this soda will be just the thing on a hot day.

CHOCOLATE SODA

1/4 cup chocolate syrup
1 pint vanilla ice cream
1/2 cup sparkling water, chilled
1 large scoop vanilla ice cream
Sparkling water

In 12 ounce glass, blend syrup and 1/2 scoop of ice cream. Add sparkling water and top with another scoop of ice cream. Add sparkling water to fill glass.

FEEL THE POWER LOSE THE STRESS
Introducing BodyGym™ by Kohler®
Imagine 45 minutes per session of personalized hydrotherapy from over 30 points of refined water power to stimulate and invigorate your body. Then imagine that this unique system from Kohler Bathroom Showroom has no more surface products, from the manufacturer of the most luxurious whirlpool baths and bathroom showers and faucets that Kohler Bathroom Showroom can provide for you.
Kohler Bathroom Showroom
THE BOLD LOOK OF KOHLER
LEE Plumbing & Heating, Inc.
Thief River Falls, Minn.
1020 Main N. 681-1060 Thief River Falls


Mr. and Mrs. Renziel Nopen were among the many volunteers explaining history to children ages 8 to 12 participating in Pioneer Day Camp at Pedar Engelstad Pioneer Village. The Nopens were explaining their family's history as it pertains to the Nopen cabin located inside the village.


Andy Kelsaas, 10, enjoyed the blacksmith demonstration provided by Bob Parsow at Pedar Engelstad Pioneer Village. Andy was among the 40 children participating in a new activity sponsored by the Thief River Falls Parks and Recreation department, Wednesday, July 23.

DICK & LAVONNE RADNIECKI
50TH WEDDING ANNIVERSARY
On Saturday, August 2, 1997
OPEN HOUSE 2:00 p.m. to 4:30 p.m.
at Their Home
A PROGRAM & DANCE 8 P.M. - 12 A.M. FOR FAMILY & FRIENDS
At Old Depot

Mary Kay cosmetics
The Cosmetic That's More Than A Cover-Up.
Same Day Mail or Delivery Service Available
Facials Glamour Make Overs And Color Logic Consultations Are Always FREE.
PATTI OSOWSKI
INDEPENDENT BEAUTY CONSULTANT
681-6750
"Have a Question For Mr. K?" Thief River Falls, MN

ADVERTISEMENT
Used Cars for as Low as $5!
THREE DAYS ONLY!!
Thursday - Saturday, July 31st through August 2nd

Halfeck, MN – C & M Ford Sales at Highway 75 North is at it again! They will attempt to reduce their used car inventory by 50% in three days. This ULTIMATE USED VEHICLE EVENT will take place Thursday, Friday and Saturday, 10 A.M. to 6 P.M.

Owner Paul Blomquist explained that since it's been three months since the last sale, C & M Ford's used vehicle inventory has increased to levels beyond their capacity. "It's time to bring back our ultimate used vehicle event and reduce our supply of used cars so that we can continue to bring in fresh trades," explained Mr. Blomquist.

For three days, Thursday, Friday and Saturday, C & M Ford will offer their entire inventory of used vehicles at substantial price reductions. "I have been told to reduce a vehicle down to $15, $10, even $5! We have many quality cars and trucks in the $3,000 to $12,000 range too. We will be reducing these vehicles dramatically!" explained Myron Swanson, used car manager.

"This innovative approach to liquidating used vehicles should make it easy and quick for anybody to get a great car at a low price without any hassle," General Manager Brad Hansen pointed out. "We have three different banks and lending companies available just for this event, all with commitments for some exceptional interest rates. We can also be very flexible on terms and approvals.

C & M Ford will display all the vehicles beginning at 10 A.M. Thursday, to give people the chance to look them over. At 11 A.M., the marked down sale price will be placed on the window of each vehicle. Whoever is sitting in the vehicle at 11 A.M. will have the first chance to buy the car at the price posted. If they do not wish to buy the vehicle at that price, they can simply walk away and the car is available to the public at that price.

This event will be for three days only. It will be held at C & M Ford, Highway 75 north, one block north of Western Implement.

Call (218) 843-2652 for details!

For All Your TELEPHONE & PAGING NEEDS
★ SALES
★ SERVICE
★ INSTALLATION
KEYPAGE
Cellular 2000
VIDCOM TELEPHONE CENTER
216 Pennington Ave. S.
Thief River Falls, MN
CALL JIM HAHN at 218 681-5921

Bullride '97 Pennington County Fair

Planned Parenthood Minnesota, North Dakota, South Dakota
Serving Northwest Minnesota For Over 50 Years
Birth Control and Pregnancy Testing
Affordable Professional and Confidential Care in Thief River Falls and Ralfsfad
Medical Assistance and Award Gold Accepted
Serving All Income
FOR AN APPOINTMENT CALL:
681-7585 or 1-800-305-7585
IN THIEF RIVER FALLS
Clean Mondays through Thursday
Call for an appointment.

NORWEST INSURANCE
NORWEST INSURANCE INC.
"Our People Make The Difference"
(218) 681-5411
110 Third St. East • Thief River Falls

Dan • Judy • Deb
Auto • Home • Business • Life • Health • Farm

THANK YOU
The Penn-Mar-Red Agri-Women would like to thank all who visited our booth at the Pennington County Fair. The winners of our drawings were:
Ken Habedank - TRF - T-Shirt
Alpha Liedberg - TRF - Cookbook
Joan Heinze - TRF - T-Shirt
Jen Fuglesberg - Greenbush - Cookbook
Our thanks to everyone who helped in any way.
Arlene Novak and Jon Fristad, co-chairs

The Early Bird Catches The Worm
This old familiar phrase is true for investing too. It's about getting in early to "let the ground floor" into the action before everyone else knows what's going on. At , we specialize in ground floor, high growth companies. Kinnard's research focuses on growth companies from here in Minnesota, so we have a birth eye view of some of the most promising companies in the region. To review current research on Kinnard's emerging growth ideas, call our office.
John G. Kinnard & Co.
INVESTMENT SECURITIES
215 Ladoux Ave. North, Suite 203
Thief River Falls, MN 56701
PHONE 681-3933 or Toll Free 1-800-745-1569
Member SIPC

MEGANREIDL

DAVEELLASEN

Falls Book Co.
AUTHOR SIGNING
SATURDAY AUGUST 2ND 9:00 A.M. 1:00 P.M.
Featuring Author:
KATHRYN (SHETLER) DAHLSTROM
a graduate of Lincoln High School will autograph copies of her Good Neighbor Kids Series!

Coffee & Cookies Served!
"Happy's Passover" "Treasures to an Earthquake" "Cyclone in the Wilderness" "Mystery at Lighthouse Point" "Ice Holiday" and "The Hole Tiger"
Falls Book Co.
681-2381
216 LaBree Avenue North
Thief River Falls, MN

WANTED: LOVING HOME FOR PETS
Humane Society in Crookston requests your help in finding homes for MANY nice, friendly Black Labs and Lab Crosses of all ages. ASAP! Please give them a chance!
Come see at
720 E. Robert, 281-7225
WE'RE CROWDED
ADDPTING 1 SAVES 2!

We have sold our gravel hauling business and we want to thank all our past and current customers for sticking all the townships for the 30 loyal years of business. We really appreciated it.
Looks like we want to congratulate Rick and Connie Beito on their purchase of the gravel business and wish them good luck and success! We hope you call them for your gravel needs. Thanks again.
George and Millie Hill
For all your gravel needs call:
BEITO TRUCKING
Sand and Gravel
Rick Beito
Middle River, MN • 218-222-3728
We offer a commitment service to the area with safe staff, safe equipment and safe drivers.
YOU CALL – WE'LL HAUL!

FAREWELL TO SUMMER SALE

3.97 Pendaflex Sealed-Flow, 10 in. 735-926 (5431-1065)
79¢ GALLON Windshield Washer Fluid 303-006 (WWA40)
HANK. Your Farm And Home Center
681-3999
Hwy. 59 North
Thief River Falls, MN
HARDWARE HANK

The Quilt Hus
Red, White And Blue Fabric Sale

25% off
Any fabric that has red, white or blue in it.
Good July 28-Aug 2 Only
Our friendly staff will be glad to show you our high quality fabrics.
We have it all!
• Hundreds of Fabrics • Notions • Patterns
• Thread • Unique Gifts • Books
• Inspiration • Bernina Sewing Machines
• Sewing Machine Repair • Irons • Sergers
Sewing machines start at $299!
Stop in and test drive one today!
BERNINA
Nothing sews like a Bernina.....Nothing
Courthouse Commons (Old Courthouse)
216 Center Street West, Roseau MN 56751 • 218-463-0330
Store hours: 10-5 Tues., Wed., Fri., Sat.
Thurs. 10 a.m.-7 p.m. & Sat. 10 a.m.-3 p.m.

LETTERS

To The Editor:

I would like to respond to DNR employee Nathan Dalager regarding his letter to the editor in the July 19 *Northern Watch*.

Unless you live in a cave, Nathan, you must have known there is some bad talk about state regulatory agencies and yours, the DNR, is the absolute worst. Something must have hit a nerve for you to come out and try to defend your out-of-control agency. There are many good, hard-working people on the bottom of the DNR, but there is none at the top—and the DNR is very top heavy.

When you wrote that letters to the editor regarding flooding, deer feeding, wetlands, septic systems, license fee increases or drainage "are often biased, if not inaccurate, and many times inflammatory," you got my attention.

The Minnesota Landowners Rights Association (MLRA) was started because of your own agency's inaccuracies in interpreting wetland law and undue burdens placed on individual landowners. MLRA worked reactively for two years with legislators and won many changes in the Wetland Conservation Act. When you say that wet lands are for the public good, then let the public pay for them, not steal them.

Last legislative session MLRA worked proactively with many on Minnesota Pollution Control Agency's septic system ordinance (7080 rule) and won big again.

As for DNR "big license fee increases," Minnesota residents spoke loud and clear to legislators: "No increases!" Two dollars of every deer license sold was to go for emergency deer feeding but somehow the money became DNR employee bonuses. The DNR is also five years behind in drainage and road assessments to Marshall and Beltrami counties for con-con lands, which also puts undue burdens on landowners who are being flooded.

Nathan, you asked the question "Why would DNR be out to undermine people's rights and livelihoods?" Good question. Do you have the answer?

I would like to ask some questions, too. Why has Commissioner Rod Sando of DNR not been confirmed by the Minnesota Senate for the past two years? Does the Senate believe the DNR is being led down the road of destruction? Does the DNR really need a budget of $384 million and $200 million from the Environmental Trust Fund (lottery money)? Does the DNR need 35,000 vehicles on the road? Can deer starved to death live again?

What has the DNR done so wrong to so many people that if you go into any coffee shop, restaurant or tavern around the state you can hear the words "damn DNR" echoing? How did the head of the Division of Waters misappropriate $70,000 and not get fired?

Paranoia and anti-agency rhetoric is out there and it's caused by your dictator agency head personnel. Next legislative session why don't you go to St. Paul and see first-hand what your own agency is doing! Watch how an agency given enough rope is hanging itself. See how the DNR reaches for money, power and control. So please, you get informed.

Sincerely,
Dave Zavoral
Legislative Director
Minnesota Landowner's Rights Association

Meeting on park visitor's center at Lake Bronson

To review plans and answer questions on the new visitors center at Lake Bronson State Park, a public meeting will take place on Wednesday, August 6, at 7 p.m. in the Lake Bronson community center.

Information will be presented and questions answered by the state architects and engineers on the project, along with Parks Division personnel. For questions about the meeting call the park office at 218-754-2200.

ATTENTION: Patients Of Thief River Falls Chiropractic
We Have A New Location...
1305 DALE STREET, TRF
Behind The Amoco 24 Station
In The Former ASC/FSA Building
Dr. Kevin Nelson
Thief River Falls CHIROPRACTIC
1305 Dale St. • 681-1565 • Thief River Falls

ATTENTION SHAREHOLDERS Of ARCTIC CAT And POLARIS Or Any Other Publicly Traded Company
- Check With Us Before Buying Or Selling
- Lower Minimum Commissions
- Great, Friendly Service
John G. Kinnard & Co. INVESTMENT SECURITIES
213 LaBree Ave. North, Suite 203, Thief River Falls, MN 56701
218-681-3983 or 800-769-1869
Member SIPC
Regan Rohl — Dave Clausen

18' NORTHWOOD FISH & CRUISE PONTOON • 40 HP Motor With Trim & Tilt -OR- 15' NORTHWOOD SPORT FISH Loaded With Deluxe Features • 40 HP Motor With Trim & Tilt • Custom Trailer
YOUR CHOICE $5995
HURRY FOR THE BEST DEALS OF THE SUMMER! YOUR CHOICE SALE WE NEED ROOM! 98'S ARE ARRIVING!
19' NORTHWOOD PROTOURNEY • 120 HP Motor With Trim & Tilt • Custom Trailer -OR- 17' SYLVAN SPORT SELECT • 120 HP Motor With Trim & Tilt • Custom Trailer
YOUR CHOICE $10,995
MERCURY OUTBOARDS FORCE OUTBOARDS
YOUR NO HIDDEN COST DEALER!
Link RECREATIONAL
1-800-333-9496 • 218-367-2033
10 Miles South Of Perham, MN Hwy. 78, Ottertail, MN
HOURS: Mon.-Sat. 8:30-5:30 Sun. 9:00-4:00
OPEN 7 DAYS

NORTHERN WATCH
EDITORIAL OPINIONS
Thief River Falls, Minnesota
John P. Mattson, *Publisher*
Marvin Lundin, *Editor*
David Hill, *Associate Editor*

Editorial opinion published under this heading is intended to stimulate thinking and discussion among our readers. Unless specified otherwise, the editorials are written by Editor Marvin Lundin and do not represent opinion of other staff members. Opinions in items from other publications may not coincide with the editor's own views but are offered for their general interest.

We Differ With Lesher On Campaign Reform

Dr. Richard Lesher, president of the U.S. Chamber of Commerce, doesn't put much stock in the need for campaign spending reform.

"Virtually all of the debate about political campaign reform is being driven by two absurd misconceptions that have little relation to reality—the first that we spend too much on political campaigns and the second that the cost of television advertising is the primary problem," he writes.

"Let's take a look behind the over-heated rhetoric," he adds. "Congressional campaign spending reached $625 million in 1996. In addition, President Bill Clinton and his challenger Senator Robert Dole spent $232 million on their campaigns that year, some $113 million of it for advertising. That's $857 million spent on federal campaigns.

"Some critics contend that is excessive, but compared to what? For example, in 1996, American companies spent more than $3 billion advertising toiletries and cosmetics. Is it unreasonable to suggest we might spend a third as much on political campaigns as we do to advertise toiletries and cosmetics?" Dr. Lesher asks.

"The United States is a vigorous democracy in which the selection of government officials is properly regarded a vital undertaking. To spend between 0.4 and 0.6 percent of our Gross Domestic Product on politicking, as we have done consistently since 1980, strikes me as neither excessive nor worrisome."

We disagree with the learned Dr. Lesher in both his viewpoint and analogy. For the most part his views on business and politics coincide with ours, but this is one case in which our paths part. We do think that it is unreasonable that our federal election candidates spent $857 million in the 1996 election campaigns, regardless of what cosmetics and toiletries manufacturers choose to spend promoting their products.

And the main reason we disagree is touched upon by Dr. Lesher when he writes: "I have heard many politicians complain about how hard they must work to raise money for campaigns. But this exercise, as painful as it may seem to them, has the salutary effect of putting them into direct contact with their constituents explaining exactly why they deserve support. This is what democracy is all about."

Wouldn't it be nice if Lesher's bit of wishful thinking were indeed reality? Far from putting them into direct contact with their constituents as Dr. Lesher suggests, however, fund-raising instead brings candidates to the doors of strangers seeking favors and constrains those candidates to commitments away from home. If anything, excessive fund-raising is a major detraction from staying in touch with constituents and making good laws.

And there is certainly a difference between seeking election to a federal office to serve the public and selling Purple Passion lip gloss at the Five and Dime. Business extracts a part of its sales to use in generating additional sales. Elected federal office holders shouldn't have anything to offer for sale to anyone—especially strangers with special interests. There has been a growing tendency to seek and accept such funds, however, and the pressure to accumulate huge campaign war chests from these interests has led to unwise and even illegal activity. The American electorate deserves better.

We do agree with Lesher that there is no merit to a legislative proposal to require commercial television to grant free air time to political candidates. Commercial television, like commercial radio, newspapers, magazines, billboard companies and others, exists by selling an advertising service. It should not be expected to give away what it has for sale.

Campaign spending for federal elective office is entirely out of hand. Perhaps it is necessary to require federal candidates to raise all campaign funds from within the boundaries of their respective districts, which would truly bring responsiveness to local views on issues back home—especially if moderate limits were placed on allowable donation amounts.

Candidates for Congress should have to raise their funds within their districts and candidates for U.S. Senate should have to raise their campaign funds within their states. It wouldn't make any difference if candidates came from rich or poor districts, because they wouldn't be campaigning against those in other districts. Presidential candidates would have the entire nation to canvass, but couldn't accept foreign donations. There should be enough money in our nation to elect its President.

Lesher has his own suggestion of what to do:

"A much simpler and more manageable 'solution' to this non-existent problem would be to extend the 'truth in advertising' requirement to politicians, requiring them to speak openly and honestly about their agendas and qualifications, as well as those of their opponents. Such a rule would reduce the flow of campaign literature and messages to a trickle, and virtually eradicate the demand for television air time.

"Then again," he adds, "it would take all the fun out of politics."

Politics isn't supposed to be fun. Running our country is serious business—so serious that those we elect to do it should be spending their time working at it instead of fund-raising for their next election. In government as in business, someone has to do the work.

POLICIES

Letters To The Editor: The staff of the Northern Watch encourages written responses to editorial comment or letters with original thoughts or ideas of general interest. Letters should be intended for publication in Northern Watch exclusively; letters sent to multiple publications will generally not be accepted. Right is reserved to edit letters for length and clarity, and to reject letters deemed to be promotional in nature or in poor taste.

Letters Must Be Signed: All letters must be signed and contain an address or phone number of the writer so authenticity can be verified. Signatures must appear on letters published. The staff believes that there is greater credibility in letters signed in print and will not withhold names of writers from publication.

Responses Invited: Letters critical of individuals or other entities may be shown to those individuals or representatives of those entities in advance of publication with an invitation by newspaper staff for response in the same issue as the original letter.

Corrections: If an error is made in news or advertising publication, the staff encourages readers to call it to our immediate attention by calling 681-4450. We will attempt to correct the error or clarify the misunderstanding in the next issue.

University of MN Crookston dean's list has many from area

Spring quarter dean's list was announced July 21 by the University of Minnesota at Crookston. To qualify for the list, students must complete 12 or more credit hours of college credit while attaining a 3.25 grade point average.

Students named to the list include the following:

Angus—Kenneth Vasek, agricultural industries sales and management;

Argyle—Paige Guetter, environmental and natural resource management; and Jay Michalski, plant industries management;

Badger—Tara Peterson, information networking management;

Bagley—Tamilee Nennich, animal industries management;

Baudette—Debra Brune, applied management;

Brooks—Darci Delage, post secondary educational opportunity student;

Erskine—Danielle Willoughby, health management;

Fosston—Robert Balstad, agronomy/soils;

Hallock—Mark Olsonawski, plant industries management; Ryan Schwenzfeier, agricultural industries sales and management; and Dawalla Sorenson, Northwest Technical School student;

Kennedy—Chad Ingman, plant industries management;

Lancaster—Jennifer Swenson, animal industries management;

Middle River—Lance Peterson, horticulture;

Newfolden—Tracy Olson, animal industries management;

Red Lake Falls—Angela Owens, dietetic technician; Grant Seeger, post secondary educational opportunity student;

Roseau—Kristi Kompelien, animal industries management and Darrin Smedsmo, undecided;

Strandquist—Matthew Safranski, undecided;

Thief River Falls—Cari Farbo, plant industries management; Jacob Johaneson, applied management; Jeffrey Johnson, information management; and Rhonda Pilcher, early childhood program;

Viking—Janette Bjorgaard, information management;

Warren—Lane Loeslie, marketing management;

Warroad—Jason Lovejoy, plant industries management; and Sarah Muller, health management; and

Winger—Christina Evenson, information networking management.

Youths receive funds to attend youth gathering

Lutheran Brotherhood fraternal benefit society provided $85,430 to help 265 young people and their counselors from spring flood areas attend the triennial ELCA Youth Gathering which, almost ironically, has the theme "River of Hope."

Helped to attend the event were 19 from Ada, 14 from Breckenridge, 51 from three congregations in East Grand Forks and 181 from seven congregations in Grand Forks, ND.

Settler's Square plans county fair activities

Settler's Square activities at the Marshall County Fair in Warren have been planned for Friday, Saturday and Sunday, August 1-3.

Settler's Square is operated by the Marshall County Historical Society which will again be serving lunches out of the cook car all three days. Lefse will be baked and sold in the Cook School building and Mexican food will also be available on the grounds.

Ice cream will be dipped in the depot and persons can go to the saloon for a drink—of cold water—during the afternoons. Candy will be sold in the General Store.

Area musicians will be on hand to entertain nursing home residents in the main building Friday at 2 p.m. Ron and Elsie Sherek of Tabor will provide old-time recorded music for dancing Friday, August 1, from 8:30 to 10 p.m. There is no admission charge but free will donations will be accepted. Don and Darlene Votava of Warren will present a musical program Sunday at 2 p.m. in the Alma Church on the Settler's Square grounds.

Dirt Diggers Garden Club has been responsible for the Heritage Garden planted beside the Lamirée ville Cabin and will present a program on "Heirloom Gardening" with a walking tour at 2 p.m. Saturday.

Special markers have been placed on the newest acquisitions in the museum. A demonstration on soap making and old time laundry methods will take place Saturday at 7:30 p.m. at the Lamireville Cabin. A variety of quilts will be on display at the Little White Stand on the north end of Settler's Square but none will be for sale. Avis Mattson will operate one of the booths located in the machinery area.

Members of the board of directors of the historical society will gather Sunday at 3 p.m. to plant a tree in memory of the late Jerome Johnson of Strathcona who served as president of the society for a number of years. The public is invited to attend the event.

Registration for various prizes will be conducted at the welcome booth.

13th Woodcarvers Fest at Lake Bronson park

Thirteenth annual International Woodcarvers Festival has been scheduled for Saturday and Sunday, August 2 and 3, at Lake Bronson State Park east of the city of Lake Bronson. Show hours are from 10 a.m. to 5 p.m. both days.

Show directors are expecting 40 to 50 woodcarvers who will be demonstrating and showing their handiwork including the 1996 Best of Show winner, Robert Wintas of Coon Rapids, who will display his excellent wood creations.

Guest carving instructor this year will be William Henderson of Paynesville, who will teach a class in chip carving to area and regional carvers July 31 and August 1.

While visiting the show, the public is encouraged to vote for a carving in the People's Choice category. Ribbon place judging will take place on Saturday, August 2, from 5 to 7 p.m. and an awards ceremony will be held Sunday, August 3, at 4 p.m.

On Sunday the River Red Fiddlers Association will perform from 2 to 4 p.m. and an ice cream social will start at 1 p.m. and continue until ice cream supplies are exhausted.

A craft show sponsored by the Lake Bronson Lions club will take place from 10 a.m. to 4 p.m. each day and the Lions club will sponsor a carnival from noon to 4 p.m. both days. An Artists Unlimited art show will take place in the museum depot from 1 to 6 p.m. each day and the Kittson County Historical Society museum will be open to visitors.

Co-sponsors of the various events include the Lions club, Pepsi-Cola Bottling Company, Bridgeman Creameries, Hughes Funeral Homes, Kittson County Dairy Association, Stephen Car Club and Friends of the Park organization.

For more information, call the park office at 218-754-2200.

SUMMER BOWLING • BIRTHDAY PARTIES • FAMILY OUTINGS • RED PIN Win FREE Games! Summer Rates $1.50 per line • Group Rates
AUG. HOURS: Mon.-Fri. Open at 3:00 p.m.; Sat. Open at 6:00 p.m.; Starting Aug. 10 Open 6 p.m. on Sundays
NOW TAKING RESERVATIONS FOR LEAGUE PLAY
Family Bowl Inc. & Tommy G's Lounge
681-1270 Hwy. 32 South, TRF

THANK YOU
To Thief River Falls and Fosston Area Residents for the extremely important help you gave during the Grand Forks Flood. Also to the Park & Rec for gathering 40-50 cages, and the people who provided foster homes for the pets. You saved the lives of many pets which in turn assisted the families who were without. We can't thank you enough!
Sincerely, The Crookston Humane Society

FARM FEST '97 Presents "OLD TYME DANCE" Sat., July 26 • 8 A.M. - 12 P.M.
DANCE TO: "VALLEY PLAYBOYS"
ADM.: $5.00 • No Liquor Sold B.Y.O.B.
RON & ELSIE SHERECK FARM 1/2 Mile North of Tabor, MN
Call Collect (218) 745-5037

Classified Advertising DELIVERS
BUY IT • SELL IT • FIND IT IN THE CLASSIFIEDS

BAR BINGO
• Tues., Thurs. & Fri. 5-6:30 P.M. • Sat. 3-4:30 P.M.
When available Meeting Rooms can be used by Non-profit groups at no charge
#00092
EAGLES CLUB THIEF RIVER FALLS

BLACKJACK • SLOTS • Hit The JACKPOT!
RIVER ROAD CASINO
WEEKLY SPECIALS...
TUESDAYS SENIOR CITIZENS DAY FREE SENIOR BLACKJACK TOURNAMENTS
MONEY MACHINE • MONDAYS 1:00 PM & 8 P.M. BINGO
EVERY FRIDAY, SATURDAY AND SUNDAY PRIME RIB OR WALLEYE SPECIAL
OPEN 7 DAYS A WEEK
CASINO HRS.: Tues. 8:30 AM-1:00 AM • 24 Hours Beg. Wed. 8:30 AM-Monday 1:00 AM
Owned & Operated by the Red Lake Band of Chippewa Indians
Casino: (218) 681-4062 • Thief River Falls, MN on Hwy. 59
Proudly Affiliated With PEPSI

APPRECIATION PICNIC
To Be Held For Thief River Falls And Surrounding Community Citizens Who Helped East Grand Forks Good Samaritan Center at Northland Community And Technical College During The Flooding Disaster.
Wednesday, August 6, 1997 • 5:00 P.M. - 8:00 P.M. • Oakland Park, Thief River Falls
• Food • Volleyball • Baseball • Live Entertainment Provided By "Saddletramp"
NOTE: In case of rain - picnic will be located at the Armory
Sponsored By East Grand Forks Good Samaritan Center

MARSHALL COUNTY FAIR
Wednesday-Sunday, July 30-August 3
FREE GATE • with Roger Bros. Funland
Schedule of Events
Wednesday, July 30: PARADE; GO KART RACING - Fairgrounds
Thursday, July 31: AFLAME - in Grandstand
Friday, August 1: KIDS DAY CONTEST; SENIOR CITIZEN PROGRAM; 4-H ON STAGE; FREE TEENAGE DANCE; FIREWORKS
Saturday, August 2: 4-H HORSE SHOW; BINGO; SPORTSMAN'S CLASS RACING
Sunday, August 3: ANNUAL ALL FAITHS CHURCH SERVICE; TEAM PENNING; STOCK CAR RACING; AMATEUR TALENT CONTEST
Be sure to visit Settler's Square and Petland. Open throughout the Fair!
Advance Sale Tickets: MEGA RIDE PASS $25.00 • DAILY RIDE PASS $12.00

Fly-In or Drive-In Breakfast
Regional Airport, Thief River Falls, MN
Sunday, July 27, 1997
Pancakes & Sausages Served by the Kiwanis 8:00 A.M. - 1:00 P.M.
Aviation Training Center Open For Tours
Everyone Welcome!
Unicom 122.8 • For More Information Call • AWOS 108.4

DANCE Saturday, July 26 • 9-1 • Sunday, July 27 • 9-1 "PENNY AND THE CRUISERS"
DINING ROOM SPECIALS • TERIYAKI STEAK 12 Oz $7.95
BOOKING PARTIES & WEDDING DANCES!
DW's Dining & Dancing Inc. • Hwy. 219 Goodridge, MN

Let us help you get your business or organization on the Internet.
Complete Web Page - Web Site Creation, Graphic Design, Maintenance, Housing, Domain Registration and Advertising Packages available for Businesses, Communities, Schools and Organizations.
Contact Marnie Berglund, Internet Coordinator, or for more information go to http://www.trftimes.com/trftimes
The Times • WATCH & Commercial Print Shop
324 Main Avenue North • PO Box 100 • Thief River Falls, Minnesota 56701

Galaxy twin • 24 Hour Information Line
GALAXY I: MEN IN BLACK • GALAXY II: HERCULES
TUES. BARGAIN NIGHT

AGRICULTURE

GET YOUR SHOP WORK DONE EARLY!

HARVEST TIME IS FAST APPROACHING!

- Valve Grinding
- Compression Head Work
- Crankshaft Work
- Flywheel Turning
- Small Engine Boring

Auto Value

WILSON BROTHERS COMPANY
"Quality Parts & Service"

CHECK Where People Are, Before Starting Machinery!

HIGHWAY 59 N. - PH. 7-3251
ALT. 218-253-4328

693-1880 • 1-800-584-9419

USED EQUIPMENT

HAY & FORAGE

GEHL 2270 1441 Swing Tongue
GEHL 1411 & 1431 Swing Tongue
CASE IH 8850 10-Ft. Flighter
GEHL 1470 Round Bale Mover
GEHL 8550 10-Ft. Disc Mower
JD 336 3-Pt. 8-Ft. Disc Mower
GEHL 1265 Forage Harvester
GEHL 1870 Round Baler
HESS 6472 Round Bale Mover
MCDEERE 605 Round Baler
MCDEERE 1209 Mower/Conditioner

TRACTORS

855 VERSATILE 4WD
450 VERSATILE 4WD
1995 JD 4WD
1 600 IHC
1 650 IHC
4320 JD QUAD
175 AC 1501 w/Loader

COMBINES

8850 JD 2 WD DIESEL
9 T CLEANER 4WD
10 T CLEANER
860 MT 4WD
760 MT V-8 HYDRO
2550 MF
3 3 CLEANER 4WD

LARGE STRAIGHT HEADS OF GRAIN

SALES • PARTS • SERVICE

RENTAL • FINANCING • LEASING

218-681-1997

NELSON EQUIPMENT

Hwy. 59 North, Thief River Falls, MN

See Us For

FUNGICIDE APPLICATION

On Potatoes, Beans & Beets!

—COMPLETE AGRONOMY SERVICE—

Northern Grain Division

FERTILIZER PLANT

Harvest States

Darci Paulson, C.C.A.
Jason Clark, C.P.S.
Warren, Minnesota
Phone 218-745-4251

WOOD MASTER

Your Manufacturer/Local Farmer

Vance Schipper
"The Trailer Guy"
Hwy 1 Thumbrun
Hess Thumb!

Call to be rated. RATES may change. Update mortgages online with the Mortgage Calculator.

Chippy Cedar
Log Homes

VANCE SCHIPPER
(218) 437-3161
1-800-437-2161

USED AG PARTS

350 Flat Tractors, 350 Flat Trenders, Seedbars, Cultivators, Plows, Drills

SPECIALS:
Rebuilt Clutch Disks
Replace Overhead Rite
Rebuilt Turbos
Rebuilt Injectors

Pump Timing
New Heavy Duty Gears
And Roller Teeth

WE NOW STOCK A FULL LINE OF AG & TRUCK BEARING AND SEALS

NEW & REBUILT AM CONDITIONING PARTS FOR MOST AG APPLICATIONS

CALL FOR PRICING

T.K. McDONALD, Inc.
1-800-950-9917
Fax 218-773-9917

In Force 13% CREEP BOV

—FEATURES—

1. High Fiber
2. Calcium, Phosphorous & Salt
3. Trace Minerals
4. Vitamins

—BENEFITS—

1. Encourages Consistent Digestion And Utilization
2. Ensures Utilization of Roughage Feeds And Grazing
3. Promotes Rapid Gains
4. Major Minerals Needed For Maximum Reproductive Performance
5. Added Available Trace Minerals Promote Optimum Mineral Development, Reproduction, Immunity And Growth
6. Vitamins Promote Optimum Animal Performance
7. Essential Fatty Acids
8. Improves Daily Gain And Feed Efficiency

CENEX LAND O LAKES CENEX

PLUMMER CO-OP CREAMERY
465-4215 • 1-800-224-4547
HIGHWAY 59 PLUMMER, MN

Farm products index decreases by four points

The June all farm products index for Minnesota at 144 was four points lower than May, according to the Minnesota Agricultural Statistics Service.

The most critical crules and the crops index both decreased five points. The all hog price for June was $58.50 per hundredweight, a decrease of 70 cents from the May price. The all cattle price for June was $70.00 down $1.00 from the May price.

Soybean decreased 23 cents from May to June to a price of $8. Prices received by farmers for corn decreased 15 cents to a June price of $2.70.

The Dairy index at 136 remained unchanged from the previous month while the poultry and egg index decreased five points to 107.

Spring Grain Yields Down

Spring wheat production July 1 conditions, small grain yields in Minnesota are forecast to be lower than 1996 levels.

The spring wheat crop is estimated at a 29.5 million bushels, down 6 percent from last year. Yield is estimated at 32 bushels per acre, four bushels below last year. Acres for harvest are down 50,000 from 1996 to 930,000.

The expected durum wheat harvest is 19,000 bushels, down 81 percent from last year. Yield is forecasted at 19 bushels per acre, down five bushels from 1996. Acres harvested at 1,000 are down from the 100,000 harvested in 1996.

Winter wheat production is expected to be 1.8 million bushels, down 28 percent or 35.0 bushels per acre, a decrease of one bushel from 1996. Acres for harvest are up 10,000 from 1996 to 50,000.

Barley growers expect a crop of 34.8 million bushels, up less than 1 percent from 1996. Yield at 61 bushels per acre would be a decrease of three bushels from last year.

Oat production is forecast at 19.1 million bushels, down 1 percent from 1996. Yield at 59 bushels per acre would be down three bushels from 1996.

Corn prices average planted totaled 72,000 acres. This level is a decrease of 6,000 acres from 1996. Harvested acres are estimated to be 68,000 acres, a decrease of 7,000 from last year.

U.S. Highlights

Spring wheat production is forecast at 569 million bushels, down 17 percent from 1996. Based on July 1 conditions, the U.S. yield is forecast at 34.7 bushels per acre, down 4.3 bushels per acre from last year. Grain area totals 18.7 million acres, down five percent.

Winter wheat production is forecast at 1.76 billion bushels, up 1 percent from last year. Winter wheat yield is forecast at 39.2 bushels per acre, down 1.1 bushels. The U.S. total is forecast at a record high 42.8 million acres. This is up 3.3 million from June 1 and 5.6 million per cent below the 1996 level.

Corn for grain production is forecast at 10.9 million bushels, down 2 percent from 1996. Lower expected yields are the main cause of the decline. Based on July 1 conditions, the U.S. yield is forecast at 127.1 bushels per acre, down 5.2 bushels per acre from last year and the lowest average since 1993.

Barley production is forecast at 372 million bushels, down six percent from a year ago. Yields are expected to average 54.1 bushels per acre, down 0.8 bushels from last year.

Oat production for 1997 is forecast at 183 million bushels, up 16 percent from last year. If realized, this would be the third largest oat production since 1980. Farmers have planted a record high estimated yield, at 59.7 bushels per acre, down 0.1 bushels from last year's 57.8 bushels.

Fall potato area planted in 1997 is estimated at 1.20 million acres, down six percent from last year's record high and one percent below 1995.

Hay For Output down four percent in States. Minnesota farms produced 749 million eggs during May 1996, a decrease of four percent. Laying flocks in the U.S. produced 6.8 billion eggs in May, up three percent from a year ago.

June Milk Output Down

Slightly in Minnesota

Minnesota farmers in the state's milk production in June 1996 were down one percent from last year.

Output per cow was 1,365 pounds, down 15 pounds from last year. Milk cows for the month totaled 1,095,000 head, the same as May but down 12,000 from June 1996. Accumulated milk production for the first six months of 1997 was 4.78 billion pounds, down one percent.

June 1997 milk output in the 30 major states was 11.36 billion pounds, up four percent from June 1996. Milk cows in the 30 states averaged 15.74 million head, down 42,000 from the previous year. Output per cow averaged 1,445 pounds, up 56 pounds. Higher than June 1996.

U.S. Cattle On Feed Up 14 Percent. Cattle and calves on feed for the slaughter market in the 13 major feeding states with capacity at 1,000 or more head totaled 8.06 million head on July 1, 1997, according to the Minnesota Agricultural Statistics Service. The inventory was 14 percent above July 1, 1996. Placements during the month of 1.41 million steers and heifers, up eight percent from the previous year. This group accounted for 60 percent of the total inventory. Marketings of fed cattle during June totaled 1.64 million, 11 percent above 1996. Net placements were 1.38 million. During June, placements of cattle and calves weighing less than 600 pounds were 350,000, 600 to 699 pounds were 330,000, 700-799 pounds were 490,000, and 800 pounds and greater were 330,000.

Marketings of fed cattle during June totaled 2.64 million, two percent above 1996. The relationship between fed cattle marketings and commercial slaughter continues to be affected by the decrease in cattle imported from Canada that are going directly to slaughter.

Fed cattle marketings in the 13 major feeding states during the second quarter totaled 5.04 million head, up 10 percent from 1996. Second quarter placements were 3.03 million head, up 12 percent from 1996. Placements during the first six months of 1997 were 5.79 million head, up 11 percent from 1996.

Marketings during the first six months of 1997 were 9.67 million head, up seven percent from 1996.

Hogs and Pigs Report

U.S. Cattle On Feed Up 14 Percent. Cattle and calves on feed for the slaughter market in the 13 major feeding states with capacity at 1,000 or more head totaled 8.06 million head on July 1, 1997, according to the Minnesota Agricultural Statistics Service. The inventory was 14 percent above July 1, 1996. Placements during the month of 1.41 million steers and heifers, up eight percent from the previous year. This group accounted for 60 percent of the total inventory. Marketings of fed cattle during June totaled 1.64 million, 11 percent above 1996. Net placements were 1.38 million. During June, placements of cattle and calves weighing less than 600 pounds were 350,000, 600 to 699 pounds were 330,000, 700-799 pounds were 490,000, and 800 pounds and greater were 330,000.

Marketings of fed cattle during June totaled 2.64 million, two percent above 1996. The relationship between fed cattle marketings and commercial slaughter continues to be affected by the decrease in cattle imported from Canada that are going directly to slaughter.

Fed cattle marketings in the 13 major feeding states during the second quarter totaled 5.04 million head, up 10 percent from 1996. Second quarter placements were 3.03 million head, up 12 percent from 1996. Placements during the first six months of 1997 were 5.79 million head, up 11 percent from 1996.

Marketings during the first six months of 1997 were 9.67 million head, up seven percent from 1996.

Hogs and Pigs Report

ENVIROSOFT

Potassium Chloride

Water Softening Pellets

Good For People, Plants And the Planet*

- Reduce the sodium level in your tap water
- Reduce chlorides discharged into the environment
- Supply your family with an additional source of dietary potassium

Available near you at:

HARDWARE HANK

Hwy 59 North Thief River Falls, MN
681-3999

AGRICULTURE





Various types of equipment for cutting hay were used during a "hay day" conducted by the Pennington County Soil Conservation District Monday, July 21, held a mile west of Thief River Falls. Shown in the top photo is a conventional sickle mower cutting and in the bottom photo operating is being done with a mower-conditioner. The conditioner breaks the alfalfa stem and promotes faster drying. Also used during the event were a swather and sickle mower-conditioner. After the hay has been cut, various tests will be taken and tested with results given to participating farmers and interested parties. Nearly 50 farmers and area residents and people attended the "hay day" activity, sponsored by the University of Minnesota Extension Service.

Ideas for returning CRP acres to crops

Research conducted by the Lincoln Economy CRP Project in southwest Minnesota in 1995 and 1996 has produced ideas for returning Conservation Reserve Program land to production, according to a report titled *Breaking Sod Fields*, published by Pioneer Hi-Bred International, Inc.

The four-step program that seems to work best includes:

(1) Level fields with tillage.

(2) Eliminate or reduce existing vegetation in late July or August through mowing or haying.

(3) Apply Roundup, Rodeo, or a 2,4-D to high seeded rates in late September.

(4) Chisel plow or moldboard plow in October or early November.

Existing common, however, prohibit soaps and weeds. It is not per mitted to harvest a field with noticeable regrowth of a field with October 1. Working within the restrictions of the current CRP guidelines, the following suggestions may be of some benefit.

(1) Get information on the specific restrictions for the re-entry of CRP land. Tillage or grazing CRP land will not only help liveweek production but will maximize the effectiveness of herbicide application in September. Herbicide effectiveness is greatly reduced by tillage. Also, there is little reason to live weeks of regrowth for the purpose of making a Roundup application in September for optimum effectiveness. Use common sense.

(2) Herbicides can be sprayed any time after August 1, even on fields with CRP covenants not subject to the October 1 restrictions. If your field is extremely weedy because of pocket gopher activity, it may be hard on equipment and the operator to make the applications. For many infestations of Canada thistle or common milkweed, a single application of 2,4-D in late August may provide the best control, most effective control.

Pennington County some 60,000 acres of land under current CRP contract will be coming out of

Heat, humidity push crop development

Heat and humidity helped crops develop rapidly during the past week, but also strong windstorms left much of the state hoping for some drier and calmer days, according to the Minnesota Agricultural Statistics Service.

As of Friday, July 18, topsoil moisture supplies were 66 percent very short, six percent short, 67 percent adequate, and 26 percent surplus. Soil moisture conditions vary greatly. Some localities were reported to have received over 10 inches of rain, while extreme drought conditions. However, problems arising from lacking more than enough water are of minor prevalence. The second cutting of hay has been baled in most counties in many areas.

Corn condition is height as of yesterday was 17 inches, the same as last year's average. Also used during the event were a swather and sickle mower-conditioner. After the hay has been cut, various tests will be taken and tested with results given to participating farmers and interested parties. Nearly 50 farmers and area residents and people attended the "hay day" activity, sponsored by the University of Minnesota Extension Service.

ASK YOUR LOCKSMITH

Questions And Answers

Q: I locked my keys in my car. Can you "break" into it?

A: No. However, professional locksmiths do not break into their customer's automobiles or attempt to break them open. Instead, we have a mobile emergency service just for this type of problem. They have the proper tools and, more importantly, the knowledge to open your car without damage to your vehicle. Should we use this emergency service, locked out by anyone other than a locksmith could result in waiver of the up to the manufacturer. A locksmith can change the ignition lock or key, then either the key code number or by hand fitting, the car keys to fit the new lock. A seasoned locksmith is available.

K 'n' CHUCK'S LOCK & KEY SHOP

FULL SERVICE LOCKSMITH

681-2453

712 Atlantic Ave. N. Thief River Falls, MN

NORTHWEST POWER SYSTEMS

NOW IN STOCK

REBUILT EXCHANGE

STARTERS AND ALTERNATORS

NORTHWEST POWER SYSTEMS, INC.

204 Atlantic Ave. N. • Thief River Falls, MN 56701

(218) 681-5282 • 1-800-570-5282

www.northwest-power-system.com

It's Summer Time!

$15 on Access

On $15 of Monthly Access For 3 consecutive months. *See

D & J RADIO SALES & SERVICE, Inc.

681-1856

1923 Atlantic Ave. N. Thief River Falls, MN

Cellular 2000

STURDI-BUILT POST FRAME BUILDINGS BY

LAKESIDE BUILDING CENTER

1-800-435-3655

(218) 687-3655

HAY SHEDS

CAR, MACHINE, OR RV STORAGE

LOAFING SHEDS

Our Standard Post Frame Building Packages Include:

- Trusses as pole
- 2x6 treated pole rafters
- 2x6 treated wall girts
- Painted steel steel purlins
- Painted steel overhead doors
- Heavy door track
- 5 STEEL ROOFING COLORS IN STOCK IN VARIOUS LENGTHS
- Colors Available
- Floor trusses
- 36" steel service door
- Man set
- Nails & screws
- Concrete slab

Call 218-687-3655

Includes 1 end door, 1 walk in door. Other sizes and options available.

Wyoming Roofing & Siding
• Uppercoat Steel Roofing/Siding
• 26 gauge
Painted Steel
• 29 gauge white

$4299

$3699

Price Includes Labor & Material

Price includes Materials and Labor

COLORED STEEL SIDING AVAILABLE

25-Year Guarantee

Galvanized (Painted Available)

BUSINESS CARDS

FORMATTED BUSINESS CARDS

Starting At Only

$15.00 per 1,000

$17.00 per 2,000

Many Additional Styles, Colors & Sizes Available!

Prices Subject To Change Without Prior Notice

The Times

924 Main Ave. North Thief River Falls, MN

681-4450

GREAT VALUES

TRACTORS

Versatile 876 4x4	$39,900
1577 Versatile 750	$43,000
1577 Versatile 846	$49,900
1975 Steiger Wildcat	$19,900
1973 Versatile 835	$30,500
1989 Versatile 935	$59,900
1995 Versatile 9282	$89,000
1977 Versatile 256 w/4WD	$32,900
1977 Versatile 4WD w/1256	$37,500
1976 Allis 7020	$16,900
1980 Allis 8010	$19,900
1982 IH 2856 w/cab	$14,900
1977 IH 1586 w/cab	$4,750
1977 IH 1586 w/cab	$5,900
1974 Deer 1755	$9,950
1973 Deer 4640	$9,650

SQUARE BALERS

1991 Gehl 1880	$9,950
1990 Hesston 5540	$3,950
1980 IH 550	$1,250
2150A NH 4650 Auto w/app	$10,000
1978 NH 276 w/Hyd	$2,950
1982 NH 276 w/Hyd	$3,500
1982 GMC 950	$5,900
1975 Hesston 4650	$2,500
1975 Hesston 4650	$2,500

ROUND BALERS

1995 Gehl RB960	$12,995
1993 Hesston 5590	$3,900
1980 Hesston 540	$2,500
2150A NH 4650 Auto w/app	$10,000
1978 NH 276 w/Hyd	$2,950
1982 NH 276 w/Hyd	$3,500
1982 GMC 950	$5,900
1975 Hesston 4650	$2,500
1975 Hesston 4650	$2,500

CHISEL PLOWS

9 BLADES

New 1993 ID 3617 Chisel Plow	Call
New ID 1995 5627 27'	Call
Chisel Plow	
New 1995 ID 3627 27'	Call
Chisel Plow	
1977 Allis 1906	$7,900
1986 Dakota 8 Way	
w/ Buck	$6,950
1995 Landoll 22'	
Chisel Plow	$9,950
1994 IH 1600 17'	
Chisel Plow	$4,000
1995 Landoll 2310	
Chisel Plow	$9,950
1990 IH 52 12' Chisel Plow	$5,950
1990 Wilrich 40 12'	
Chisel Plow	$8,900
1995 Landoll 2310	$9,950
81 5000 CPH	$2,000

COMBINES

1995 NH TR 97	Call
1979 IH 715	$5,900
1970 JD 6501	$5,900
1980 IH 1460 730	$12,900
1980 IH 1460 730	$12,900
1600 NH TR 85	$22,900
1600 NH TR 85	$22,900
1977 NH TR 70	$10,000
1977 NH TR 70	$10,000
1979 NH TR 70	$12,500
1979 NH TR 70	$12,500

COMBINE HEADS

1993 NH 96Flex 30'	$4,900
1982 NH 8000 25'	$3,950
1982 NH 8000 25'	$2,950
1982 NH 8000 25'	$2,950

MOWER/CONDITIONERS

New 1995 NH 488	Call
1970 NH 489	$1,500
1980 1144 NH Pivot Tongue	$4,900
1980 1144 NH Pivot Tongue	$4,900
1982 NH 495	$3,900

New Holland waiver of finance charges to January 1998 plus 6.9% for 36 months after that date

ANDERSON POWER & HARDWARE HANK

FARM AND HOME CENTER

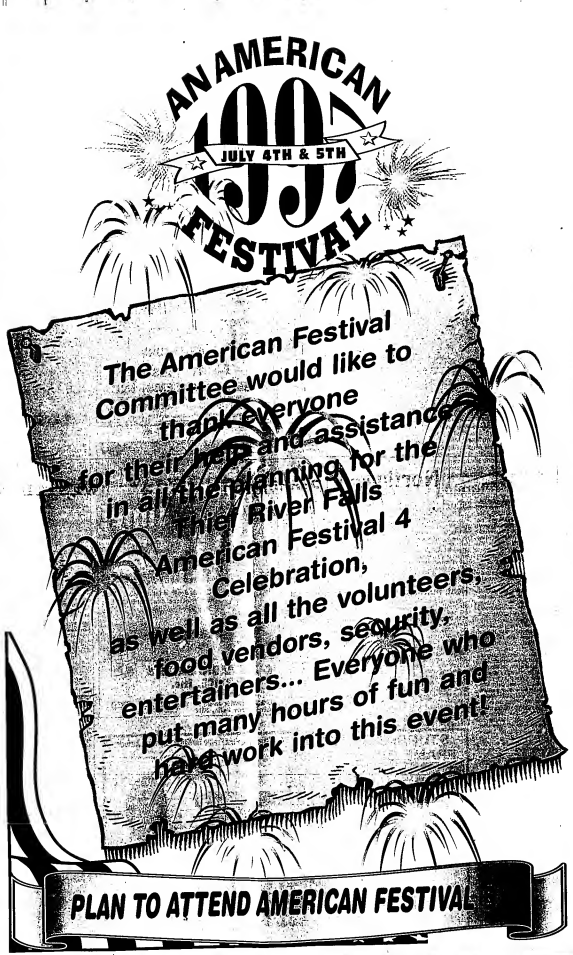
Highway 59 North, Thief River Falls, MN

Extended Parts Hours Monday-Friday Open Until 9:00 p.m.

• 1-800-568-2744 •

218-681-1433 Ops1 or A1

CLOSED



Oh, What A Party It Was!

Please Take The Time To Thank The Following Sponsors Without Their Continued Support The American Festival Would Not Be Possible.

ARCTIC CAT
World Class Recreational Products

DAKOTA CLINIC
Managing Your Healthcare Today & Tomorrow!

Bridgeman

City of Thief River Falls

BRODIN SHEET METAL INC.
Of Thief River Falls

HF

NORWEST BANKS
Of Thief River Falls

Northwest Beverage

Pennington County

RIVER ROAD CASINO

WESTSIDE MOTORS OF T.R.F. INC.

RAM BUILDING SUPPLY
WINTER & ASSOCIATES
SJOBERG'S CABLE TV
ACE HARDWARE
DR. DON GOODRICH
HUGO'S
C'MON INN
ROTARY CLUB
MODEL LAUNDRY
PETERSON LUMBER
PAINT & GLASS
BERGAN TRAVEL
EVERGREEN EATING EMPORIUM
JOHN G. KINNARD & CO.
RV SPORTS, INC.
BAKKE INSURANCE
FIRST AMERICAN NATIONAL BANK
POPPLERS
GREEN FUNERAL HOME
KKAQ/KKDQ



SPECIAL FEATURE: SHEERS LUMBERJACK SHOW!

NCTC baseball...

Chris Mills selected as Northland coach

Chris Mills has been named head baseball coach at Northland Community and Technical College it was announced this week by school officials. He succeeds Terry Wiseth.

A Detroit Lakes High School graduate, Mills earned all-conference honors while playing baseball at Northland in 1989 and 1990. He served as a student-assistant to the Pioneers' football team in 1991.

Following his graduation from Northland, Mills transferred to Bemidji State University, where he was a two-year letter winner with the Beavers' baseball team. For the past four years Mills has been a teacher in Benson, where he has served as assistant high school baseball coach since 1993 and head American Legion coach in 1995 and 1996. He has also coached junior high basketball and football.

Mills will not be a member of the Northland faculty. He recently accepted a position with the Franklin Middle School administrative staff.

"I am excited about the opportunity to return to Thief River Falls and be involved with this program," said Mills in a press release from Northland. "I have big shoes to fill in replacing Terry, but I feel we can be competitive with the Pioneer tradition that coach Wiseth has established."

Wiseth announced this spring that he was stepping down as the Pioneers' head coach after nearly a decade at the helm for family reasons. "We have five children at home, and I want the opportunity to spend more time with them." He will continue to serve as an assistant coach on the Northland football staff.

"We are thrilled to have someone of Chris's caliber to step in and replace Wiseth, who has done an outstanding job in developing and maintaining our program over the past nine years," said Northland Athletic Director Rick Nelson. "We feel Chris is an excellent choice for the 1998 season, and look forward to working with him to continue the tradition that Wiseth established."

MEN'S SOFTBALL

Division I

	W	L
Bud Ice	15	1
Amoco/Cellular/Pizza Hut	13	3
Budget/Star Tribune	9	7
Kandiyohi	8	8
Baker's Auto Salvage	7	9
Northwest Eye Center	7	9
Thygeson Construction	4	12
Anderson Power	1	15

Division II

	W	L
Philips Iron & Metal	18	4
Keystone/Green Funeral	16	6
Miller Lite	16	6
Pepsi	15	7
Best Western Inn	14	8
Northern Pride/Times	9	13
Taco John's/Hutchinson	7	15
Black Magic/Black Cat	7	15
Digi-Key	5	17
The Club	3	19

Results

■ Monday, July 21 - (6:20 p.m.) Miller Lite 8, The Club 1; Pepsi 20, Keystone Light/Green Funeral Home 6; Digi-Key 11, Best Western Inn 4; Taco John's/Hutchinson 18, Black Magic/Black Cat 4. Philips Iron & Metal 9, Northern Pride/Times 5. (7:30 p.m.) Miller Lite 12, Pepsi 11; Keystone Light/Green Funeral Home 23, Taco John's/Hutchinson 3; Best Western Inn 14, The Club 7; Black Magic/Black Cat 16, Digi Key 8; Philips Iron & Metal 11, Northern Pride/Times 8.

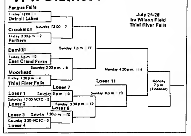
■ Tuesday, July 22 - (6:20 p.m.) Best Western Inn 8, The Club 3; Philips Iron & Metal 11, Miller Lite 10; Northern Pride/Times 11, Keystone Light/Green Funeral Home 4; Pepsi 19, Digi-Key 4; Taco John's/Hutchinson 18, Black Magic/Black Cat 10. (7:30 p.m.) Best Western Inn 25, The Club 2; Philips Iron & Metal 11, Digi Key 2; Keystone Light/Green Funeral Home 19, Miller Lite 4; Northern Pride/Times 14, Taco John's/Hutchinson 8; Black Magic/Black Cat 14, Pepsi 12.

Schedule

■ Tuesday, July 29 - (6:20 p.m.) The Club vs. Keystone Light/Green Funeral Home, Field 1; Miller Lite vs. Philips Iron & Metal, Field 2; Best Western Inn vs. Northern Pride/Times, Field 3; Taco John's/Hutchinson vs. Digi Key, Field 4; Black Magic/Black Cat vs. Pepsi, St. Hilaire Field 1. (7:30 p.m.) Keystone Light/Green Funeral Home vs. Best Western Inn, Field 1; Philips Iron & Metal vs. The Club, Field 2; Northern Pride/Times vs. Digi-Key, Field 3; Taco John's/Hutchinson vs. Miller Lite, Field 4; Black Magic/Black Cat vs. Pepsi, St. Hilaire Field 1.

■ Thursday, July 31 - (6:20 p.m.) Anderson Power vs. Thygeson Construction, Field 1; Northwest Eye Center vs. Kandiyohi, Field 2; Amoco 24/Cellular 2000/Pizza Hut vs. Baker's Auto Salvage, St. Hilaire Field 1; Bud Ice vs. Budget/Star Tribune, St. Hilaire Field 2. (7:30 p.m.) Anderson Power vs. Kandiyohi, Field 1; Northwest Eye Center vs. Thygeson Construction, Field 2; Amoco 24/Cellular 2000/Pizza Hut vs. Budget/Star Tribune, St. Hilaire Field 1; Bud Ice vs. Baker's Auto Salvage, St. Hilaire Field 2.

VFW District 9 Tournament



TRF VFW drops two one-run ball games

■ Regular season finale vs. EGF

East Grand Forks pulled out a pair of one-run wins over Thief River Falls Monday in a VFW baseball doubleheader at Irv Wilson Field.

The visitors won the opener 4-3 and took the nightcap 7-6.

It was the final regular season outing for the Thief River Falls 16-year-olds, who are playing host to the eight-team, double-elimination VFW District 9 tournament this weekend.

Before meeting East Grand Forks, a shorthanded Thief River Falls squad had to forfeit a pair of July 17 games at Bemidji.

Thief River Falls carried a 6-14 record into the district tournament. The team played just four games during a rain-plagued month of July.

Fergus Falls carried the No. 1 seed in the District 9 tournament, followed by 2. Bemidji; 3. Moorhead; 4. Crookston; 5. Perham; 6. Thief River Falls; 7. East Grand Forks, and 8. Detroit Lakes.

All District 9 games, outside of two Saturday loser-out match-ups that will take place at the Northland Community and Technical College diamond, will be played at Irv Wilson Field.

TRF vs. EGF - Game 1

		r	h	e
East Grand Forks	002 101 0	4	6	1
Thief River Falls	000 111 0	3	8	2

Pitching - (TRF) Andrew Solem-L, (EGF) O'Neil-W.
TRF offensive highlights - Jeff Rislov, Derek Berg, Andrew Solem 2 hits each.

TRF vs. EGF - Game 2

		r	h	e
East Grand Forks	001 501 0	7	7	0
Thief River Falls	023 100 0	6	8	3

Pitching - (TRF) Joey Pribula-L, (EGF) Bes W.
TRF offensive highlights - Jarod Reierson 3 hits; Joey Pribula 2 hits.

TRF BASEBALL

■ Saturday, July 26 - VFW District 9 tournament-Thief River Falls; Thieves vs Warroad (district tournament at Red Lake Falls), 7:00 p.m.

■ Sunday, July 27 - VFW District 9 tournament-Thief River Falls; Thieves at Roseau (district tournament).

■ Monday, July 28 - VFW District 9 tournament-Thief River Falls

■ Tuesday, July 29 - Thief River Falls Eagles Invitational (13-year-olds)

POOL

■ Lap swimming - 6-7:30 a.m. Monday, Wednesday, Thursday; 6-7 p.m. Tuesday, Friday

■ Open swimming - 1-3:30 p.m. Monday-Friday; 7-10 p.m. Monday-Friday; 1-9 p.m. Saturday, Sunday.

■ Water aerobics - 6-7 p.m. Monday, Wednesday, Thursday

Thieves beat Roseau; enter district playoffs

Jason Kempert hit a three-run home run and Blaise Larson had a bases-loaded triple Tuesday as Thief River Falls doubled host Roseau 19-8 in amateur baseball.

The victory in the 1997 regular season finale supplied the Thieves with a winning record (9-8) and produced the first Thief River Falls victory in four starts against the Royals, who won the earlier games 5-4, 7-4 and 20-0.

A three-team, round-robin district tournament featuring Thief River Falls, Warroad and Roseau will get begin tonight (Saturday) when the Thieves and Muskies meet at 7 p.m. in Red Lake Falls.

Play resumes Sunday at Roseau, with the Thieves facing the Royals at 3 p.m. and the Muskies playing the Royals at 7.

Top two finishers will move on to a four-team, double-elimination regional tournament in Crookston. Top two region teams will then advance to the Class C state tournament.

Scoring/Innings

		r	h	e
Thief River Falls	701 043 4	19	16	3
Roseau	122 021 0	8	9	3

Pitching - (TRF) Steve Bursle 6-W. Jason Kempert L (Roseau) Josh Stromlund 5-L. Aaron Larson 2.
TRF offensive highlights - Jason Kempert home run, Blaise Larson 3 hits, triple; Steve Bursle 3 hits.

Post 117 splits pair against Crookston

A 14-game Thief River Falls losing streak ended with a 10-5 win over Crookston Tuesday in the first half of a Ninth District American Legion baseball doubleheader. However, the Post 117 winning streak promptly ended with a 13-3 second-game defeat.

"I was really happy with the first game," said Thief River Falls coach Bruce Elseth. "We hit the ball, and we played well in the field. But the second game, I don't know what happened. Our pitchers were having a little trouble, and our defense ended up back on their heels. We just didn't make the plays."

Thief River Falls banged out 11 first-game hits and played error-free ball. Post 117 pitchers Paul Frank and Derek Berg gave up only five hits, but walked eight. The defense, however, prevented those walks from turning into runs.

It was the first Thief River Falls win since Post 117 beat Crookston 8-7 in the first half of a June 30 doubleheader at Irv Wilson Field.

That performance went out the window in Game 2 when Thief River Falls was charged with seven errors.

The split put Post 117 at 4-29 heading into a scheduled regular season finale at home against Detroit Lakes Thursday.

TRF vs. Crookston - Game 1

		r	h	e
Thief River Falls	310 400 2	10	11	0
Crookston	300 200 0	5	5	3

Pitching - (TRF) Paul Frank 4-W, Derek Berg 3. (Crookston) Luke Radke 7-L.
Offensive highlights - (TRF) Jeremy Houske 2/3, Andy Harbott 2/4, Dustin Swanson 2/4, Dayton Elseth 2/5.

TRF vs. Crookston - Game 2

		r	h	e
Thief River Falls	200 01	3	9	7
Crookston	361 21	13	7	0

Pitching - (TRF) Courtney Skjerven 4-L, Dayton Elseth 2/3. (Crookston) J.J. Schering 5-W.
Offensive highlights - (TRF) Paul Frank 2/3, Andrew Solem 2/3. (Crookston) Garrett Rock 2/3, home run.

YOUTH BASEBALL

Thief River Falls Parks and Recreational Department youth baseball program playoffs began Wednesday.

The double-elimination formats in the three age groups continue through Aug. 1.

7-8-Year-Olds

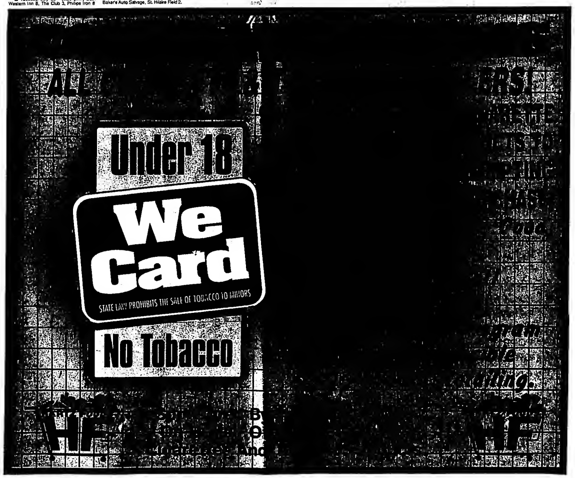
■ Wednesday, July 23 - Reds def. Rockies, Marlins def. Cubs, Padres def. Braves, Reds def. Goodridge, Giants def. Phillies

9-10-Year-Olds

■ Wednesday, July 23 - Goodridge def. Tigers, Goodridge def. Royals, Orioles def. Brewers, White Sox def. Angels, Mets def. Rangers.

11-12-Year-Olds

■ Wednesday, July 23 - Twins def. Mariners, Goodridge def. Indians, Yankees def. A's, Dodgers def. Twins, Astros def. Blue Jays.



THE CLASSIFIEDS – THE CLASSIFIEDS – THE CLASSIFIEDS – THE CLASSIFIEDS

Lawn & Garden

FOR SALE- 1984 John Deere S82 riding lawn mower. $300.00/o.b.o. Call 681-8222 after 6:00. P4163p



FLAGS, WINDSOCKS, kites and all the accessories. Northland Produce, 416 Atlantic Ave. N., TRF. 681-2420. 35tfc

FOR SALE- Troybilt self-propelled 24" Tuffon industrial lawn mower. 681-2538.

LANDSCAPING ROCKS, middle sized, 3 yards $15 a yard. You pick up. 681-8591. P4161p

TORO SALE on now. $100 to $250 off all riders. Good selection of walk mowers. Toro and Echo trimmers and blowers in stock. S&J Sports, Inc., 1-800-569-8114.

Used Snapper 12-HP 33" Rider, Vac. Bagger, $900
Bolens 12-HP 36" Deck, $650
Used Double Snowmobile Trailer, $225
RV Sports
(218) 681-1007
Fax: (218) 681-4420
P.O. Box 411, Hwy 1 & 59 W., Thief River Falls, MN

Household Goods

FOR SALE- Queen-size waterbed mattress and heater. 3 years old. Call 681-3121 evenings. 4161c

OVAL COFFEE table, elegant, marble ends, very sturdy, like new, $150.00. 681-1557. 1160c

RICK'S APPLIANCE
15-Years Experience
All Work Guaranteed
Parts & Labor
Factory Authorized Service On Most Major Brands
For Service Call:
681-2263 or 1-800-360-2263
In Home or Shop Service

FOR SALE- Lighted china hutch, approx. 8 ft. wide by 7-ft. tall, beautiful French provincial style! Asking $1,700.00. 218-681-4012, answering machine. 54tfc

YOU CAN BEAT AN EGG; YOU CAN BEAT A DRUM; YOU CAN'T BEAT OUR DEALS!
Sutton's Carpet Warehouse
Bagley • (218) 694-6161.

KENMORE ELECTRIC range with changeable grill top, black, self-cleaning, asking $150.00. Also KitchenAide dishwasher, asking $25.00. Call 964-5033. P4163p

DON'S
307 1ST ST. E., TRF
Across From Pennington Square
MON.-WED. 9 A.M.-6 P.M., THURS. 9 A.M.-7 P.M., FRI. 9 A.M.-5:30 P.M. • CLOSED SATURDAY
SEWING & VACUUMS
Sales & Service • NEW & USED
681-8664

BATHTUB DOUBLE-SEAT chair, paid $150.00, sell for $100.00, used two weeks, 681-7368, 681-8827. 1160p

Johnson
Heating & Air Conditioning
Sales – Installation – Service
Free Estimates
Dan Johnson
(218) 681-2045

Notices

PUBLIC HEARING for Town of North for the purpose of rezoning the following tract of land. Legal Description of Property: All that certain tract of land lying and being a part of the Southeast Quarter of the Northeast Quarter (SE1/4NE1/4) of Section (20), Township One Hundred Fifty-four (154), of Range Forty-three (43), described and bounded as follows: Commencing at a point hereinafter called the point of beginning which lies north upon the East line of said Section a distance of 568 feet from the quarter corner common to Sections 20 and 21, thence West along a line parallel with the North line of said Southeast Quarter of the Northeast Quarter (SE1/4NE1/4) a distance of 700 feet; thence North on a line parallel with said East line a distance of 287 feet, thence East on a line parallel with the North line of said Southeast Quarter of the Northeast Quarter (SE1/4NE1/4) to said East line, thence South upon said East line to the point of beginning containing 5 acres more or less. Hearing will be held on August 4, 1997 at 6:30 p.m. in the North Town Hall.

O. Refarson, Clerk

Pets

FOR SALE- Dog kennel, 6x6, bought new in May, asking $100. Call 449-4811. 2160p

PEEK-A-POO PUP-M, AKC Pomeranian pup, female for sale. Also, to give away- Adult Shih Tzu, Cockers. 218-681-6307. P4163p

AKC SHIH Tzu puppies, 7 weeks old, family raised, non-shedding, great with kids. First shots. $200.00-$250.00. Home 210-681-3934, cell 218-689-4785. Debbie or Dustin. P4162p

AKC REGISTERED Rottweiler pups, only one female and two males left to choose from, dew claws removed, doubed, shots wormed, excellent temperment, serious inquiries only. $300.00-$400.00. 218-386-9414 days, 218-386-3460 evenings. 12160p

TO GIVE Away- Kittens, any color, cute and cuddly. Call 681-3121 evenings. 4161c

FOR SALE- Purebred Siberian Husky puppies. $75.00. Call 218-528-3600. 1160p

ROYAL PET grooming and supplies, certified groomer, just cross over Long's Bridge first right second left, Thief River Falls, call 681-8311. 02tfc

AKC REGISTERED Cocker Spaniel, female, spayed, all shots up to date, 11 months old. Call 681-6765 after 5:00. P4100p

FREE ADORABLE kittens, black and white, white, grey, calico. 378-4110, Goodridge. 8165p

FOR SALE- 2 Pomeranian puppies, 1 white female, 1 tan male, call 681-5143. 1160p

FOR SALE- Border Collie male puppy, 4 months old, $20.00. Call 687-3385. 1160p

FDSB REG. English Setter pups, excellent hunters. Call 218-964-5564 after 8 p.m. P4160p

Miscellaneous

FROM INVITATIONS to thank you cards, we've got what you need for your romantic wedding! Engraved invitations, thank you notes, response cards, place cards, napkins, party favors and accessories. A perfect wedding without spending a fortune! All priced at 20% off. The Times, 324 Main Avenue North, 681-4450, TRF.

COLLECTORS- WE still have a few copies of The Times Centennial edition available, $1.00 per copy. The Times, 324 Main Ave. N., Thief River Falls, MN 56701. 34tfc

YOUR INDEPENDENT HERBALIFE DISTRIBUTOR
FOR PRODUCTS CALL
218-597-2774

FLOOR HEAT WATER TUBING, for in concrete. Excellent heat for shop or home construction. Free estimates. LOWEST PRICES. 1-800-446-4043.

FOR SALE- Scroll saw, 12" band saw, square baler, No. 65, field ready, phone 745-4323. F2160p

FOLTZ BUILDINGS. Your post frame building experts. Insulated shops/garages, commercial/industrial, machinery storage, horse/cattle barns. Call 1-800-255-9981. F15tfc

FOR SALE- Remote air conditioner for manufactured/modular homes, $500.00, BRCOO24B series, never been used/new, 218-681-5592. P4183p

ELIMINATE HIGH HEATING costs with a Stainless Steel outdoor woodburning furnace. Heats multiple buildings. Big savings on early orders. Financing available. GUARANTEED LOWEST PRICES. 1-800-446-4043. Mahnomen. 50tfc

USED TRAPS, 26 #2 Jumps, 11 1-1/2 OLS, 10 1-1/2 LSSL, 23 1-1/2 LS, 20- 1-1/2 Jumps, 11- 3 OLS, 5 #3LS, 24 #2 coil, $350.00 for all, 218-425-3161. 1100p

FOR SALE- Access roll-up cover for a shortbox S-10, asking $325. 681-4407 after 6 p.m. 2161p

DOWN UNDER II has many Harlequins, 10 cents each. Stop by 915 N. Knight.

13,000 B.T.U. air conditioner, 220-volt, $100.00; 20 C.F. upright freezer, $200.00; 17-foot aluminum canoe, $250.00; antique railroad baggage cart, wood pool, $100.00. 843-2428. 1160p

RAIN SOFT water treatment system. Softens, purifies, filters water. Computerized, brand new, in box, $1,500/o.b.o. 681-6759. P4161p

BIG A
COMPLETE MACHINE SHOP
• Valve Grinding • Pressure
• Boring Testing
• Crank Grinding • Brake Drums
• Rotors • Much More
Hwy. 59 W. 681-2223 T.R. Falls

"RISK AUTO INSURANCE"
Monthly Payments, No Deposit
Required Free Phone Quotes
1-800-994-0753

FOR SALE- 2 wheel trailer, cement mixer, Jumping Jack tamper, cement vibrator, dehumidifier, gas grill, chimney blocks, 745-5351. P4162p

MARVIN TRIPLE-GLAZED light crank-out casement window, opening 50"x55". Ed Sisler 681-4856. 2160p

SEGA MACHINE and seven games for $100. 681-4960. 2160c

FOR SALE- 12-place setting stoneware dishes. Colors- Blue/navy/rose. 12 Fantasia (Princess House) dinner plates. Also, 6 collector plates of child illustrations by Sandra Kuck. Call 681-6457 after 5 p.m. F2160p

265-GALLON FUEL tank on lake, asking $65.00. 218-681-4012. F54tfc

DAS REFRIGERATOR, solar electric equipment, batteries, inverters for remote homes and cabins. 80 page catalog $3 (FREE if home not connected to power company). Excellent prices! New England Solar Electric, PO6 435, Worthington, MA 01098. 413-238-5974.

DAVE GEATZ AGENCY
309 LaBree Ave. N, Thief River Falls
Suite #7 • Phone 218-681-7007
• Auto • Home • Life • Health • Boat
• Cycle • ATV • Snowmobile • Disability
"For The Most Competitive Rates"
"Lowest Auto Rate For Qualified People"

THE WOODMASTER- Heat your home, shop, barn, greenhouse, etc. Quoted by Engineers as the number one in design for efficiency, strength and overall design. Easy winter installation. Stoves available today, call toll free 1-800-932-3629 or 218-253-4328. Northwest Manufacturing, Inc., Red Lake Falls, MN 56750. 1160c

GAS AND WOODBURNING FIREPLACES and Stoves. Many brands available. HEAT-N-GLO, KOZY HEAT, EARTH STOVE, NAPOLEON, MAJESTIC, VERMONT CASTING. Also masonry fireplaces, wood-oil furnaces. Guaranteed LOWEST PRICES. Financing. 1-800-446-4043. Mahnomen. 67tfc

FOR SALE- Green electric lift chair, excellent condition. Also, electric treadmill, new and single bed wooden headboard, new. Call 681-7246. P4163p

FOR SALE- Many thousand sq. ft. of galvanized steel siding and roofing, plus the lumber, you dismantle. Call 681-3648.

WINDSHIELD REPAIR- Stone chips, small breaks, approx. 10% replacement cost. Most insurance companies waive deductible. For free estimates call 681-4233. Anderson Windshield Repair. NM2-8tfc

STEEL BUILDING Clearance! Selling all repossessions and canceled orders. Their loss, your gain, 25x36, 30x44, 50x90. No reasonable offer refused. Easy financing. Call today 1-800-222-6335. P4162p

FOR SALE- Electric motors, 1/4-h.p. to 7-1/2 h.p. See us for all your electric motor needs. Floor Supply. Call 681-2650.

FOR SALE on bids at Ebenezer Luther an Church of rural Oklee. A 12x14 utility shed and toilet, located 10 miles north, 1 mile west of Oklee, MN. Call 796-4520 or 796-5211 for more information. P8162p

75-FEET OF awning for store front, projects out 7 feet, see at The Times, 681-4450. 50tfc

FOR SALE- Ultrawheel rollerblades, sizes 11 and 12. Also, youth size, 3 maternity clothes, sizes 8 and 10, some in fall, excellent condition. Medela breast pump. Call 964-5535. P4163p

TO TRADE- A 1960's vintage barn for its materials in exchange for minor repair work on an adjacent quonset. The barn is 34'x60' feet, its materials consists of approximately 3,600 sq. ft. of chiplap roofing, 30 continuous span composite rafters, 16,000 sq. ft. of pine and fur flooring boards and various 2x6-inch joist and studs, all materials are sound. For details call 218-874-7565. PF4160p

QUALITY REBUILT ENGINES Starting at $705. 12 month/12,000 mile warranty w/exch. on rebuildable core. Installations and towing available. Don's Machine Shop, Fosston, MN, 800-448-1518. 17tfc

COLLECTIBLES- Ice cream chair, smoke stand, Wainscoating cabinet, Kitby Pucken, Barbies, Budweiser steins, plates, Schmidt mugs, miniature Department 56 houses. Shelly souvenirs including bells, toothpick holders, spoons, limited edition tractors, toys, pictures, books, jewlery and kiln. Hundreds of items. Open seven days. Treasure Hut Antiques, Shelly. 1160p

14-INCH RIMS, steel chrome. Unlug. $150. Call 681-7587. 2160o

RAIN CARE CO.
Goodridge, MN
Seamless Aluminum Guttering
Heating, Air Conditioning
378-4641 378-4585
Our Seamless gutters are manufactured from .032 gauge pre-painted aluminum, the heaviest gauge used in the industry. If your home is 20 feet or 200 feet in length our seamless gutter is made in one continuous length, eliminating any joints or seams in the middle. Inquire before you purchase "Seamless Gutter" about the thickness of the material used and be certain that it is made in one continuous length.
Seamless gutter is formed, cut and installed on site by a two man crew, saving on labor cost. Freight charges are eliminated. Waste is almost unheard of due to gutter being measured and cut on site to exact lengths. No need to store left over odds and ends that get damaged before they can be used. Most jobs can be completed the same day. Call us for complete information and free estimates at your job at no obligation to you.
SEAMLESS GUTTERS
Direct From Our Mobile Factory To Your Home

Custom Services

FOR ALL YOUR Repair Needs
NORM'S REPAIR
1207 N. Duluth Thief River Falls
681-3346

MIDWEST ROOFING/SIDING- Residential, commercial. Specializing in composition and wooden shake shingles. Tear off and replacement. Free estimates, references, warranties. No job too small. TRF, 681-3879. P8161p

Carver Performance & Repair
Motorcycles • ATV's • Lawn Mowers
Tune-Ups • Overhauls
218-964-5670
5 Miles S. of T. R. Falls on Hwy. 32

MUSIC LESSONS in TRF, call toll free 1-888-825-8277. F2160p

CLEANING

Light maintenance, resident/commercial, free estimates. 681-2341. P4182p

WILL DO interior and exterior painting all with a designer's touch. Also small remolding jobs, ceramic tiling, drywall, etc. Free consultation, call Kristi at 523-4632.

JACOBSON'S CONCRETE & SALES
For All Your Concrete Needs
Floors, Driveways
Sidewalks, Steps
Barn Work And Foundations
We Want Your Business
Ask For Curtis or Adam
Call: 681-1106

SEWING MACHINES repaired in your home or bring to Calico Plus in the Falls Mall. 681-8814 evenings and weekends call Earl at 964-5763. F27tfc

Situation Wanted

SWANSON DRYWALL
"Free Estimates"
"Satisfaction Guaranteed"
Hang, Tape, Spray
(218) 681-1863
JEFF SWANSON
Owner
Thief River Falls, MN

WANTED- Teenagers to do babysitting in my home on Friday and Saturday nights. Must be reliable and good with children. 681-6507. P4161p

WANTED- Dependable loving person to come into our home and care for 3 children, ages 6-1/2, 4-1/2, 1-1/2. Monday through Friday, beginning in Sept., call 681-6646. 4160c

SNOWBIRDS- Will house sit in TRF. Available for winter months. Responsible mother and daughter adults, please contact 218-435-1607 or 218-435-8765.

WANTED- 49 overweight people need to lose weight and earn extra income, call 1-800-600-5403. PF5164p

WHITE, LIQUID Rubber Roofing 7 year guarantee. No leaks, 50 sq. ft. any metal surface, mobile homes, RVs, what have you, reduces interior heat by 30%, ceiling stains removed, bonded, insured. 20 years in valley, will travel, 218-681-5187.

BASS GUITARIST in need of band. 5-string bassist, major influences Ozzy, Floyd, Collective Soul and all forms of classic rock, call 218-745-6024, request Dave. P4160p

ASPHALT WORK WANTED- Parking lot repair and complete overlay, street work, driveways, hot rubber crack filling. Call us for a free estimate. Minn/Dak Asphalt Inc., 1-800-745-5158. F26186c

ADULT MALE will do lawn mowing in and around the TRF area, call 681-1181.

WANTED- Custom combining, small grains, canola, sunflowers this fall, have supporting equipment, will be located at Russell Coenen farm, rural Red Lake Falls. About 2 weeks, call Jason Gust, 218-526-3770 or Jim Jr. 218-526-3799 evenings. PF4164p

Situation Wanted

PAINTING-QUALITY WORK, reasonable rates, inside/outside, call 218-478-2704. PF12160p

WANTED- Players and girl singers for country rock band, no experience necessary. 681-2063. PF4164p

Rummage Sales

MOVING SALE- Saturday, July 26, 8-3, 806 S. Crocker. Country crafts, Home interior, lamps, end tables, household clothing (infant-adult), baby swing, crib, mattress. Don't miss this one! 2160p

FRIDAY, SATURDAY, Aug. 1 and 2, 722 South Kendall. Lots of clothes including children's and miscellaneous items. 7:30 to 6 each day. 2161p

RUMMAGE SALE- Sat., July 26th, 8:00 a.m.-4:00 p.m., 1117 Greenhill Drive. Clothes of all sizes, household items, waterfowl toys, books. 2160p

Rummage Sales

GARAGE SALE- 308 Oakla Ave., Sat., July 26th, 7 a.m.-2 p.m. Toddler up to size 12 children's clothing, Fisher Price toys, 2 Lil' Tykes coupes, 1 toddler bike and other misc. 1160p

RUMMAGE SALE, Saturday 7/26, 8-2, N. Dewey, 2 miles, Fire #134. Microwaves, household, crafts, antiques, lots misc. 2160p

801 S Kendall Thurs.-Sat., 7/24-26. Roller blades, bike, carrier, tent, humidifier, golf clubs, suitcases, Avon, sports cards, Guess and children's clothes, plants.

FIVE-PARTY GARAGE Sale- Saturday, 7-26-97, 7-1 p.m. Edgewood Apartments. Behind Amoco. Exercise equipment, furniture, children and adult clothing. 2160p

GROUP RUMMAGE Sale- Sat., July 26, 8-3. TV stand, exercise bike, bed spreads, Home Interior, lots misc. Girls size 2T to 6, some infant boys, women's and men's clothing. In Holt North of Davidson Shop, 1 block, road will be marked. 1162p

MEYER CONSTRUCTION
THIEF RIVER FALLS
Remodeling Patio Decks Additions
Roofing Garages Etc.
For Free Estimates Call: TIM
218-681-5465

WRIGHT CONSTRUCTION
* EXCAVATING AND DOZER WORK *
THIEF RIVER FALLS, MN • 218-681-2199
FREE ESTIMATES
* Wildlife & Stock Ponds
* Rock & Brush Piles
* Basements * Ditch Cleaning
* Culverts & Crossings
NEW! FOR SALE...CONCRETE BLOCKS ALL SIZES & SHAPES!

DAVIDSON READY MIX & CONSTRUCTION
• CONCRETE
• SEPTIC TANKS
• REBAR • ROCK
• GRAVEL
• BACKHOE SERVICE
CALL 449-4865

HAWK BUILDERS
★ GARAGES ★ CEMENT
★ DECKS ★ BASEMENT
681-8749
HAWKINSON

STRATA CORPORATION
FOR ALL YOUR CONCRETE NEEDS
YOU CALL — WE'LL HAUL
• State Approved AGG.
• Ready Mixed Concrete
• Light & Heavy Weight Block
• Concrete Tools
• Washed Rock & Sand
• Cement–Portland–Mason
• Concrete Sealer & Hardener
• Waterproofing Materials
• Brick–Any Size–Large Or Small Jobs
STRATA CONCRETE
Divisions of Strata Corporation
Commercial • Industrial • Residential
1325 West Greenwood St. Thief River Falls, MN 218-681-2124

The Times • NORTHERN WATCH
www.trftimes.com www.nwatch.com
CLASSIFIED ADS
DEADLINES: The Times – Monday, 10:00 A.M.; Northern Watch – Wednesday, 3:00 P.M.
Name
Address
City
State Zip Code Phone
REACHING OUT WORLDWIDE
For As Low As $5.00
☐ Times
☐ Times + Internet
☐ Northern Watch
☐ Northern Watch + Internet
☐ Both
☐ Both + Internet (Include Payment For Both)
15 Words ....$2.00 Per Insertion
Ea. Add'l. 10 Words .$1.00 Per Insertion
Internet Charge........$1.00 Per Week
BEST VALUE! PACKAGE DEAL
Advertise 3 Times Get The 4th Time FREE
If you wish to have your name, address and telephone number in the ad, please write it on the numbered lines provided.
Make Check Payable to The Times, P.O. Box 100, Thief River Falls, MN 56701
PLEASE BE SURE YOU HAVE CHECKED WHERE YOU WISH YOUR AD TO RUN
YOUR BEST DEAL IS TO RUN IN BOTH!

THE CLASSIFIEDS – THE CLASSIFIEDS – THE CLASSIFIEDS – THE CLASSIFIEDS

SPECIAL EDUCATION AIDE

Independent School District #441, Newfolden Public Schools has an opening for a Special Education Aide for the 1997-98 school year. Job responsibilities include working with elementary school aged children with physical, health, and behavioral needs. Deadline for applying is through the end of the business day on July 28, 1997. Individuals interested in applying should secure a job description and application in person, by writing, or calling the school district office located in MCC High School, P.O. Box 189, Newfolden, MN 56738 (218) 874-7225.

IDS #441 does not discriminate on the basis of race, color, national origin, sex, religion, age or disability in the employment or the provision of services. An equal opportunity employer.

The following extra curricular positions are available in School District #564, Thief River Falls, Minnesota, effective with the 1997-98 season.

ASSISTANT GIRLS SWIM COACH
9TH GRADE OR "C" TEAM GIRLS VOLLEYBALL COACH

IF INTERESTED, PLEASE CONTACT JIM SIMS, STUDENT ACTIVITIES DIRECTOR AT THE LINCOLN HIGH SCHOOL ACTIVITIES OFFICE AT 218-681-7140

"Thief River Falls Public Schools does not discriminate on the basis of race, color, national origin, sex, religion, age or disability in the employment or the provision of services."

NORTHLAND COMMUNITY and TECHNICAL COLLEGE is accepting applications for a Dean of Management Education. **Position Responsibilities:** Direct, plan and administer the Management Education programs and staff by planning, developing, evaluation, executing, and monitoring policies, procedures and programs to assure the most economical, efficient, and successful delivery of Management Education. **Qualifications:** Masters degree with emphasis in agriculture. **Salary Range:** $48,630-$54,499.

Application Procedure: Letter of application, transcripts, and resume should be forwarded to Becky Holthusen, Director of Human Resources, Northland Community and Technical College, 1101 Highway One East, Thief River Falls, MN 56701 by August 5, 1997.

Affirmative Action/Equal Opportunity Employer.

The following positions are available in School District #564, Thief River Falls, Minnesota.

REGULAR ROUTE BUS DRIVERS

EFFECTIVE: Fall of '97

DUTIES: Drive regular a.m. and p.m. bus route on days school is in session

REQUIREMENTS: Must have a valid Minnesota Certified Driver's License with School Bus and Air Brake Endorsement and a good driving record. Must submit to a criminal history background check.

SALARY AND BENEFITS: Per negotiated contract

Applications may be obtained in person or by writing to the Personnel Department, 230 LaBree Ave. South, Thief River Falls, Minnesota 56701. Application will be accepted until 4:00 p.m., Friday, August 18, 1997.

"Thief River Falls Public Schools does not discriminate on the basis of race, color, national origin, sex, religion, age or disability in the employment or the provision of services."

ROUTE SALES THIEF RIVER FALLS AREA

Pugsley's Sandwiches Inc., a leading manufacturer of fast food products for convenience stores is seeking a self-motivated individual to call on accounts in and around the Thief River Falls area.

We offer:
- Health & Life Insurance
- Holiday Pay
- Paid Vacation
- Income Potential $30,000+ 1st year

Individuals must have clean driving record and the ability to operate a small delivery vehicle. Please send resume and copy of driving record to:

PUGSLEY'S SANDWICHES
P.O. Box 1196, Devils Lake, ND 58301
Attn: RANDY YODER Deadline: 8/1/97

The following position is available in School District #564, Thief River Falls, Minnesota

MATH/SCIENCE INSTRUCTOR

LOCATION: Area Learning Center

EFFECTIVE: 1997-98 school year

DUTIES: Teach Math and Science in Middle Level Program and teach all subjects in Independent Study Curriculum. Math/Science Instructor will be responsible for Math and Science curriculum and material.

REQUIREMENTS: Minnesota certified in Secondary Math. Must submit to a criminal history background check. Preference given to applicants who have qualifications for and willingness to coach/advise extracurricular activities.

SALARY AND BENEFITS: Per negotiated contract

APPLICATION DEADLINE: JULY 28, 1997

Application (including credentials, transcripts, and copy of Minnesota teaching license) received and completed by 7/28/97 will receive full consideration.

FOR APPLICATION MATERIALS CONTACT:
Becky Rogalla, Personnel Manager
Thief River Falls Public Schools
230 S. LaBree Avenue, Thief River Falls, Minnesota 56701
218-681-8711

"Thief River Falls Public Schools does not discriminate on the basis of race, color, national origin, sex, religion, age or disability in the employment or the provision of services."

NOW OPEN
GREENWOOD TERRACE
LOW INCOME 1-BEDROOM APARTMENTS FOR ELDERLY, HANDICAPPED AND DISABLED
ONLY 2 BLOCKS FROM THE FUTURE DAKOTA CLINIC

- Community Room
- Meal Program
- Laundry Room
- Activity Room
- Private Parking
- Security System
- On-Site Manager
- Fully Applianced Kitchens
- Wall to Wall Carpet
- Heat Included In Rent
- Heater Post For Cars
- Cable Hook-Up
- Trash & Snow Removal

LEASE, SECURITY DEPOSIT, REFERENCES REQUIRED

CALL: 1-800-810-2853 (TTY)
OR WRITE: D.W. JONES, INC.
P.O. BOX 340, WALKER, MN 56484

Help Wanted

WORKFORCE CENTER
CHECK OUT OUR RESOURCE CENTER...
Accessible to Everyone. You'll find:
- Publications on employment outlook, salaries, economic trends and local business.
- Directories of services for the blind and visually impaired persons.
- Vocational biographies, job bank lists.
- Books and videos on career choices, interviewing and resumes.

FEW OF THE JOBS AVAILABLE!
☆ FARM EQUIPMENT OPERATOR- Temporary, full-time, $7.00 per hour, Warren (8638388)
☆ COOK - Perm., full-time, $7.00 per hrs., Red Lake Falls (7558230)
☆ LPN - Perm., full-time, $10.00 per hour, Thief River Falls (1172647)
Must be registered with Job Service to receive a referral.

FOR MORE INFORMATION CALL:
218-681-0909
1301 Highway 1 E. TRF
218-463-2233
205 2nd Ave. NW. Roseau

LOSS CONTROL Manager for Thief River Falls, previous retail theft prevention experience or education in criminal justice. Send resumes to: Paul Torry Loss Control District Manager, PO box 1250, Detroit Lakes, MN 56502. 8163c

PART-TIME PERSON for floor cleaning, nights, call 681-2319. 59tfc

E&G TRUCKING needed, good flatbed truck driver, must go into Canada. If interested call 701-772-0452. Home on weekends. P4181p

Positions Available At The Goodridge School:
Junior High Volleyball Coach
Junior High Boys Basketball Coach
Cheerleading Coach
For further information, or to apply, contact Superintendent Hoffort at 378-4133.

FULL-TIME MACHINIST needed to start immediately. Benefits available. Includes CNC, mill and lathe work. Experience helpful, but not required. Send resume to: #2932, C/O The Times, PO Box 100, Thief River Falls, MN 56701. 4160c

HELP WANTED- Salesperson with some mechanical background, full-time with some benefits. Send application to PO Box 740, Thief River Falls, MN 56701.

ACCOUNTS PAYABLE POSITION OPENING
Full- or Part-Time Position for Accounting/General Office Person
Computer Skills Preferred
D & D Commodities,
P.O. Box 359, Stephen, MN
Phone: 1-800-543-3308

REM-WAIVERED SERVICES, Inc. is accepting applications for one part-time Coordinator to provide in-home services to individuals with developmental disabilities in the Warroad area beginning in August or September. Must be 18 years old, willing to work flexible schedule and provide own transportation, 463-1031, EOE.

LOOKING FOR FULL-TIME WORK?
D & D Commodities Ltd. of Stephen, MN is looking for reliable warehouse workers that are interested in:
- A Competitive Salary
- 401K Plan
- Profit Sharing
- Health Insurance
- Vacation Pay
- Paid Holidays
- Must be able to handle 50 pound bags

CALL (218) 478-3308 FOR MORE INFORMATION.

REM-ROSEAU, INC. is accepting applications for full- and part-time Coordinators to provide direct care to persons with developmental disabilities. Must be 18 years old and willing to work flexible schedule, 463-1031, EOE. 6162c

EARN EXTRA money for those summer getaways! Easy work! Excellent pay! Assemble products at home. For more info. send SASE to: Info Services, PO Box 101, Thief River Falls, MN 56701.

HELP WANTED- Custodian general duties. Apply at Pamida, Thief River Falls, MN. 2t60c

TRACTOR AND truck drivers wanted for grain and sugarbeet harvest. Warren area, 218-745-4077. F2t60c

SHOP OUR ADVERTISERS!

—DIETARY POSITION—
Part-time and every other weekend position in Dietary. Must have a valid drivers license. If interested apply in person or contact Liz Anderson at Marshall Manor Good Samaritan Center, 410 S. McKinley, Warren, MN 56762. 218-745-5282 EOE/AA

Help Wanted

WANTED:
Full-Time Deli Cook/Helper
Pick Up Application At
PETRO PUMPER
HWY. 1 & 59 N.
THIEF RIVER FALLS

HELP WANTED- Janitors and evening donut fryer, phone 681-1222. Gary's Bakery. 46tfc

HELP WANTED- Immediate for ladies garment finisher plus some counter sales. Hours: 6:30 a.m.-4:30 p.m. Monday through Friday. Some Sat. 8:30 a.m.-noon. Apply in person only. Norwood Cleaners, 315 LaBree Ave. N., 681-3441.

ELEMENTARY TEACHER
The Grygla Public School is seeking an elementary teacher with possible coaching. Preference will be given to an individual with knowledge and experience with Minnesota Graduation Standards and computers. Please send a letter of application and credentials to:
Laron Lusignon
Grygla Public Schools
P.O. Box 18,
Grygla, MN 56727
EOE

NANNY WANTED- Former TRF resident (Class of 1977) and her husband seek highly-motivated, cheerful live-in nanny to care for their two daughters ages 7 and 8, in their Northern Virginia home (20 miles from Washington, D.C.). Competitive salary and benefits, paid vacation and trips home. Non-smoking please. Driver's license and good references essential. Family will be visiting TRF for Class Reunion August 1-2 and available to interview. Call collect (703) 444-0805 after 5:00 p.m. or fax resume (703) 444-9402. 3t02p

HELP WANTED
EXPERIENCED SHEETFED PRESS OPERATOR
Salary Negotiable
Fringe Benefits
Apply At
The Times
324 Main Avenue North
Thief River Falls, MN
(218) 681-4450

LONG TERM care employment opportunities. Full-time RN position available. Duties to include teaching nursing assistant class. In-service coordinator and staff nurse. Full- and part-time LPN positions available. Must be flexible and work well in a team environment. Duties to include staff nurse and direct patient care. Contact Shanda Kraulik, DON. Part-time laundry worker position available, contact Bonnie Lovoness, Laundry Supervisor. Contact Karlstad Healthcare Center in Karlstad, MN. Phone 1-218-436-2161. KHC is an EOE. F2168c

COME JOIN OUR TEAM OF CARING STAFF!
We Are Currently Taking Applications For LPN's To Work Part-Time In Charge Positions On The Evening And Night Shifts. Competitive Wages And Benefits Are Offered. If Interested Apply In Person Or Contact: Mary Johnson D.O.N. At Marshall Manor, 410 South McKinley, Warren, MN 56762-1433. 218-745-5282

HELP WANTED- Construction laborers, concrete finishers, equipment operators. Opp Construction, Hwy. 81 North, Grand Forks, ND, 701-775-3322. E.O.E. 6163c

FULL-TIME LABORER NIGHT SHIFT
Lifting up to 50 lbs. required. Competitive wages, 401K Plan, Dental, Health and Eye Insurance. Apply in person at Northwest Grain, 6th St. & Davis Avenue, TRF or Call 681-7756, ask for Jed or Glenn.

HELP WANTED- Violence Intervention Project is seeking applications for on-call advocates who provide services to victims of sexual assault and domestic violence, week nights, weekends and holidays. Services include crisis intervention, transportation, supportive listening, presenting alternatives, assistance at hospital/law enforcement, referrals. Stipend paid. Contact Kelly at 681-5557 or 1-800-660-6667 for information or application. 8168c

HELP WANTED:
Applications are being accepted. Starting wages range from $6.10 to $8.40 per hour with timely increases and a bonus in December. No experience necessary. Apply at
NORTHERN PRIDE, Inc.
Nora & Pennington Ave.
Thief River Falls, MN 56701
Call 218-681-1201 For More Info.
E.O.E.

Help Wanted

FULL-TIME DELI COOK/CASHIER POSITION
Hours: 8 A.M. - 3 P.M.,
Monday through Friday,
Every Other Weekend,
7 A.M. - 1 P.M.
Applications available at:
ERL'S, 8th St. & Main, TRF

PCS/PCWS HAS positions open for Resident Counselors for ICF-MR and Adult Foster Care Homes. There is also a position open for a part-time Dietitian. For more information contact Pam or Theresa at 218-253-4315. EOE/AA. 6t61c

CHILDREN'S DANCE Program Just For Kix is looking for energetic/motivated/organized individuals to develop our dance programs in the Thief River Falls area. We are now hiring for part time director positions. Background in dance/line/studio dance a must. Choreography is provided. Flexible hours, excellent opportunity for income. Call 210-829-7107. P8t01p

For Rent

1-BEDROOM APARTMENT, all appliances furnished, garages available, deposit and references, 681-3834 or 681-5123. 57tfc

FURNISHED ROOMS FOR RENT
681-2845

STORAGE, BOATS, CARS, RV'S, etc., Reasonable rates, you insure! 681-6803 leave message. 9tfc

FOR RENT- Mobile home, 3-bedroom, Countryside Trailer Court, available Aug 1, 681-1858 or 681-9033. P0162p

HEATED STORAGE UNITS
Call For More Details
681-1848

FOR RENT- Large 2-bedroom apartment over a business on Hwy. 59 South, across from McDonald's, utilities paid, private parking. For appointment call 465-4298 or 465-4312. 59tfc

FOR RENT- In quiet 8-plex located at 518 South Kendall. Garage included, 2-bedroom apartment, $405 per month plus electricity, no pets, references and deposit required, 681-4476, 8 a.m.-6 p.m. 60tfc

OFFICE SPACE FOR RENT
Approximately 1,000 Square Feet, Handicapped Accessible. Across From Hugo's.
Call **681-4324**
Ram Building Systems

FOR RENT- 1-bedroom apartment, $350.00/month, utilities and heat furnished, available now, call Erling, 681-8248. P4t01p

SUMMER RATES available at Campus Courts apartments, Thief River Falls, MN. Everyone welcome!! We are currently offering a special rate for our bedrooms at $150.00 per month from June 2, 1997 through August 23, 1997. This offer includes heat, air conditioning, water, sewer, garbage and furnishings. No pets allowed. Maximum 4 persons per 4-bedroom unit. For more information please contact Ted and Denise Davidson at 218-681-2341 or call 1-800-728-7911. 38tfc

OPEN HOUSE
NEW RENAISSCE RESIDENCES
On Main Street
Red Lake Falls, MN
SUNDAY, JULY 20 & SUNDAY, JULY 27
12 Noon - 5 P.M.

FOR RENT- 2-bedroom apartment in Newfolden, $325/month, all utilities included, no pets, references and deposit required. Call 681-4476, 8 a.m.-6 p.m. 41tfc

FOR RENT- Mobile home, 2-bedroom, [illegible]

2-BEDROOM, 1-1/2 BATH condo. Located on 1st tee on Warroad Estates. Available by the weekend, week or month. 218-386-1326. P4t62p

ONE AND two-bedroom apartments available for qualified families from $252.00 per month. Applications required. Heat and electricity included. Contact Amanda at Northland Village, 681-7603. 100tfc

ONE-BEDROOM apartment, free utilities, no pets, call 681-8723 or 681-5308. P4t60p

FOR RENT
2 BEDROOM APARTMENT
CAR PLUG-IN
LAUNDRY FACILITIES
NO PETS
COUNTRY ACRES APARTMENTS
THIEF RIVER FALLS, MN
(218) 681-3370

For Rent

RESIDENT MANAGER position for student housing complex in Thief River Falls, MN adjacent to Northland Community College. Must live on site. Duties include cleaning, painting, building and ground maintenance, snow removal, rent collections, tenant relations, etc. Experience necessary. Prefer couple with non-working spouse. Send resume to PO Box 547, Moorhead, MN 56560. 4t61c

FOR RENT- Small store located at 114 3rd Street East. 681-4957. 57tfc

FOR RENT- Two bedroom house, double garage, 1227 N. Arnold, $400.00 per month, no pets, deposit and references required, 681-1872, 9 p.m.-10 p.m. 58tfc



SUMMERFIELD PLACE
NEW IN THIEF RIVER FALLS
Beautiful Spacious Senior Apartments, 55+
One, one plus den & two bedrooms starting at $545
- Washer & Dryer
- Balcony
- Call Entry System
- Heat Paid By Management
- Heated Underground Parking Available

Call for a private tour
1-800-504-6093
215 Ninth Street East
Thief River Falls, Minnesota

FOR RENT- New 24-ft. Wishek disk, 24-in blades, $4.50 per acre, needs a 325 horsepower tractor, good for opening CRP, 218-289-1019. P4t63p

FOR RENT- A two-bedroom ground floor apartment in St. Hilaire, MN. Street side parking area to paved street, yard privileges, heating provided, security deposit, $300.00, monthly rent $285.00 plus utilities. Call 218-681-3300. 57tfc

FOR RENT- Office space behind Popplers. See Jeff or call 681-3914. 57tfc

COLLEGE STUDENTS- Seek your independence at Campus Court apartments in Thief River Falls. We offer you independence in affordable housing and apartment like atmosphere for $225.00 per month, includes heat, water, sewer, garbage and furnishings. For more information, please call 681-2341, ask for Ted or Denise. 41tfc

APARTMENTS IN Oklee, 1- and 2-bedroom, very clean, stove, fridge, laundry, excellent references a must, 218-694-6335. 55tfc

HOUSE FOR Rent- Small three-bedroom with attached garage, 681-7138 after 5:30. P4t61p

FOR RENT: OFFICE SPACE
South West Corner Of Popplers - Stop By Or Call Jeff **681-3914**

Daycare

LICENSED DAYCARE has openings for ages 2 and above. Big yard to play in and full basement used for daycare. Call Michele at 681-3150. P12t64p

LICENSED DAYCARE has openings for all ages. Food program, reasonable rates, evening hours available. Call Christine at 681-3880 for more information. P4t61p

OPENING SOON- New licensed daycare. Food program, fun activities for all ages, near college, non-smoking, 681-5540 after 5 p.m. P4t60p

LICENSED DAYCARE has openings. Food program, computer education, stories, crafts, fenced yard, 7:30 a.m.-5:30 p.m., 681-5063. 54tfc

LICENSED DAYCARE has openings for children 2 years and older. Big fenced yard, lots of toys, nutritious meals, stories, crafts and lots of love, many years experience, call Judy, 681-6044. P8t65p

COUNTRY DAYCARE located 10 miles west of Thief River Falls on Highway 1. Openings for all ages. Interested parties, call 681-6054 after 6 p.m. P4t60p

Card of Thanks

THANK YOU
We would like to thank everyone who helped us celebrate our 50th anniversary with your presence, cards, gifts and letters. A special thank you to our children and grandchildren for hosting our big day. We are truly blessed.
Norman and Shirley Baune
2t60p

THANK YOU
Thank you to everyone who came to our '40th' Wedding Anniversary celebration and for all the cards and gifts we received that evening and also cards sent us. God bless all of you.
Mel and Peggy Hesse

Want to Rent

WANTED TO Rent- 4-5 bedroom house in TRF or close by, call 681-3057 after 6:00. P8t62p

WE ARE looking for 4- to 5-bedrooms to rent. Please call Russell Kappes after 4:30 p.m. at 681-6621. P8t66p

THE CLASSIFIEDS – THE CLASSIFIEDS

Mobile Homes

FOR SALE- 1976 14x68 Titan 2-bedroom mobile home, 12x24 addition, 12x10 screen porch, to be moved, call evenings, 681-7487. P4t60p

ADD THIS UP..
- QUALITY HOUSING
- AFFORDABILITY
- ON THE SPOT FINANCING

ATLANTIC & DUTCH HOUSING
SUPERIOR HOMES
of Grand Forks
1801 N. Washington St.
Open 10-5 p.m. Mon.-Sat.
701-775-3542

FOR SALE- 1972 14x70, 3-bedroom, 1-bath, new windows, stove, fridge, to be moved, $9,000/o.b.o., call after 6:00 or leave message, 681-3421. P4t60p

FOR SALE- 1995 28x64' modular home set on a 158x150 lot in Greenbush. 10x12' vinyl sided storage shed. House includes: All appliances, dishwasher, stove, fridge, washer/dryer, central air; 3 bedrooms, 2 full baths, kitchen w/morning room, vaulted ceilings, skylights in baths and a 12'x26' covered deck. Master bedroom has a large walk-in closet. Master bath has a garden tub, shower and two vanities. This house is nestled in the beautiful pines of Oak View Estates. Priced at $60,000.00 (firm). For more information call evenings, 218-782-3171.

DAVE WALTERS is selling off their inventory of
1997 DISPLAY MODELS
14', 16' Double Wides & North American Modular at
CLOSEOUT PRICES
Save Thousands! Over 80 Display Homes for Immediate Delivery!
Marshfield • Schult
Commodore • Friendship
5% DOWN PAYMENT ON O.A.C.
Up to 30 Years to Pay
Dave Walters
755 Paul Bunyan Dr. NW
Bemidji, MN 56601 • 751-5655
Housing Hotline 1-800-879-0367

FOR SALE- House to be moved, 28x32, good condition, phone 218-781-2819.

FOR SALE- 25x36 2-bedroom house to be moved. Has been remodeled with new windows, vinyl siding, shingles, bathroom and water heater. Would make excellent lake cottage or hunting cabin, $7,000/o.b.o., 218-843-2051 after 5 p.m.

FOR SALE- 1971 Champion mobile home, new furnace, water heater, washer and dryer, deck, $5,500. 681-3719.

UNBELIEVABLE HOME- 1991 Homark, 3-bedroom, 2-bath, central air, vaulted ceilings, 10x18 deck, many options, must see, can be moved. $22,500.00, Todd/Jon Glass, 253-4360. PF4t62p

FOR SALE- 1974 Wickcraft mobile home, 2-bedroom, only, good condition, asking $6,500. Call 681-8069. P4t01p

1971 DOUBLEWIDE, 24x54, new stove, carpet and linoleum, washer/dryer, deck, entry and shed included, very nice, located in Countryside, $12,900/o.b.o., 681-7482. P4t60c

1992 16X80 Friendship, excellent condition, three-bedroom, two baths, fridge, dishwasher, stove, window coverings, finished 12x18 entry, Countryside Trailer Court, 681-5242. P4t61p

1996 16X80 Homark, new condition, air, entry, all the extras, priced to sell, 218-435-1422. IF2t62p

FOR SALE- 1970 Marshfield 12x68 on Lot 14 at NW Court. Good condition, new natural gas furnace, central air, move-in ready and priced at $6,800.00. Call 681-7776. 50tfc

FOR SALE- 10x55 trailer house, good for hunting or lake home, 294-6139. 1t60p

FOR SALE- 8x38 Ironwood trailer house, nice older trailer, $1,000.00, 218-745-5024. 2t60p

FOR SALE- 1978 Titan mobile home, 14x70, 2 bedrooms/1-bath, walls are wallpapered, newer carpet, finished entryway, front deck and small side deck, 1-car garage, storage shed. Call for appointment after 8 p.m., 681-5239.

14X70 MOBILE home, 3-bedroom, a.c., dual electric/fuel heat, 12x18 storage shed, [illegible]

Real Estate

LAKESHORE HOME FOR SALE BY OWNER- At Sandy Shores east of Long Pt., 4 year-old, 3-bedroom, 2-bath, year around living, many extras, 218-783-5691. 44tfc

BEAUTIFUL COUNTRY Home- 3 miles south of TRF on 3-1/2 acres. 4-bedroom, sunroom, central air, fireplace, large kitchen and dining, front livingroom, family room. Double, single garages, 2-story building with playhouse. Beautiful yard, wildlife. Must see to appreciate! $124,500. Call for an appointment, 681-2809. P8t64p

NEW 3,300 sq. ft. 4-bedroom duplex in the city of Thief River Falls, immediate possession, several farmland properties located in Pennington, Roseau and Marshall counties. Contact Norm Anderson Realty, 681-2320. 36tfc

LAKE OF The Woods! Year-round 2+ bedroom, 1.5 bath completely remodeled lake home with brick fireplace and family room overlooking scenic Lake of the Woods. Attached garage, $123,500. Pahlen Realty, 218-442-7035. 1t60c

FOR SALE or rent- 180x50' dock height warehouse with attached 50'x40' office. Will rent separately, call 964-5252.

Real Estate

FOR SALE- 1-year-old 3 bedroom rambler, full basement, 2 car attached garage, maintenance free exterior, located in new development in TRF, 681-7424.

FOR SALE by owner- Two-story older home, two bedrooms upstairs and one down. 9 miles east of Grygla, 6 miles west of Fourtown on Hwy. 89. Call 294-6360 after 5 p.m. P4t68p

REAL ESTATE: Farmstead, 4 miles NE of Warren. 80 acres, older modern 2-story 3-bedroom home. Attached double garage, central air conditioning and rural water, steel 40'x40' insulated shop, 40'x68' steel quonset, 28'x38' wooden quonset. NO FLOODING! 218-745-4403 or 634-2054. 4t63c

FOR SALE- 1,000-ft. of lake shore property on a nice little lake close to Bemidji, call 386-1500 in evening after 3:30 p.m. Very peaceful spot. PF4t00p

LAKE LOTS for sale- Lakeshore and land lots with access. Terms available, sandy beach, private, wildlife, etc., call 681-7208. F6t68c

GOVERNMENT PROGRAM pays for your hunting! CRP payments are coming in for 10 years on this 360 acres of part wooded, part open land near Nelson Swamp, Strandquist. Payments nearly total purchase price of $285 per acre. Terms or split of land may be available. Pahlen Realty, 218-442-7035. 1t68c

FOR SALE by owners- Priced to sell. Handicapped accessible, two-bedroom duplex in quiet prime location. Spacious kitchen and dining room with oak flooring, 1-1/2 bath, all appliances included. Quality construction, oak cabinets and woodwork. Finished and heated garage. For appointment call 681-3834 or 681-5123.

Real Estate

FOR SALE- 145 acres of land 5-1/2 miles SW of Middle River. 681-0698.

HOUSE FOR Sale- In Red Lake Falls. 2-bedrooms, 1-1/2 baths, central air, steel siding, 2 car garage, in the $40's. Call 681-7658. 8t64c

3-BEDROOM HOUSE for sale- 1-3/4 bath, double garage. Call 681-5407 after 5:30 p.m. P8t02p

FARMLAND WANTED- Non-farmer investor potential to rent back, 701-642-2337 after 6 p.m. P4t60p

FOR SALE- 20-acre farmstead 9-1/2 miles south of TR Falls. Lots of old buildings with or without 1970's Holly Park 14x70 mobile home. Call 681-3848.

Real Estate

FOR SALE- 289 acre farm house, garage, storage sheds, large machine shed, 5 1/2 miles southwest of Greenbush. 218-681-5911. PF4t64p

#1676 FOR SALE- Lake Sarah property, 100' of lake shore complete with 2-bedroom mobile home and newer steel double garage. Sollie Realty, Fosston, MN 56542, 218-435-1525. Equal Housing Opportunity. 1t60c

24 MILES south of TRF, just off Hwy. 59, 10 acres, 4-bedroom home, insulated truck and/or several buildings suitable for storage, phone 1-800-476-3561. IP9t66p

Classified Advertising Delivers

HOME FOR SALE:



RIVER HOME: excellent location, close to downtown, 324 Red Lake Bld., new landscaped river access across from 3rd street boat landing, no weeds, snowmobile accessible, 3 bedrooms, full bathroom upstairs with steamer, 3/4 bathroom on main floor. Interior recently remodeled including front and a back porches, new kitchen cupboards, new woodwork, sauna, full basement, stove, refrigerator, washer, dryer included. Large 18'x18' deck facing the river, detached garage with new roof, house reshingled 6 years ago. Fenced yard for children and pets. Asking $74,500. 218-681-6572 or 681-3964 ask for Ron.



FOR SALE: HAS 3-BEDROOMS PLUS HOME WITH 3 COMMERCIAL PARTS - WILL SELL ON A CFD. CALL 681-2038, 681-3792 OR 218-773-6529

REAL ESTATE FOR SALE

5 Acre Farmstead, 2 Bedroom Rambler w/Full Basement, 32x70 Steel Bldg. 50 x 60 Steel Loafing Shed, Newer Silo. 24 Miles South East of Thief River Falls, $39,000.00.

640 Acres. Excellent Buildings, Remodeled House, 54x70 Shop, 64,000 Bu. Steel Bin Storage, Excellent Farm, Highlanding Area.

100 Acres, 140 Tillable, NE of Oklee $295/Acreage.

100 Acres. Full Set of Bldgs. Older Fix-Up House, 150 Acres Tillable. On Tar Road Only 4 Miles From Thief River Falls $74,500.00

100 Acres. CRP Plummer Area, Many Others To Choose From Up To 1,000 Acres

Call NORTHLAND REALTY FARM SALES
For All Your Rural Property Needs. We Know Our Real Estate Business & Appreciate Yours
(218)-681-6036

AUCTION NOTICES

SATURDAY, JULY 26 • 11:00 A.M.
- ARDYLE • Farm Machinery And Equipment
- Harvey Hanson, Owner

★★ MICK RAPACZ and RON McKERCHER AUCTIONEERS ★★

WEDNESDAY, JULY 30 • 10:00 A.M.
- GRAFTON, ND • Huge Antique Collectible Auction
- Leonard & Theresa DeSautel, Estate

★★ NORTHSTAR AUCTIONEERS & REAL ESTATE AUCTION CO. RANDY BLACK ★★

SATURDAY, AUGUST 2 • 10:00 A.M.
- THIEF RIVER FALLS CURLING CLUB • Collectibles & Antiques
- Local Estate

★★ AUCTION - 2 - SELL ★★

SATURDAY, AUGUST 9 • 10:00 A.M.
- WARREN • Antiques, Collectibles, Tools And Household
- John O. Pearson, Owner

★★ AUCTION - 2 - SELL ★★

MONDAY, AUGUST 18 • 5:00 P.M.
- THIEF RIVER FALLS • Furniture And Household
- Wally & Elaine Kreuger, Owners

★★ AUCTION - 2 - SELL ★★

SATURDAY, AUGUST 23 • 10:00 A.M.
- RURAL OKLEE • Vehicles, Tractors, Collectibles, Lawn And Garden And Household
- Earl Poppenhagen, Owner

★★ AUCTION - 2 - SELL ★★

AUCTION
Sunday, August 3, 1997 12:30 P.M. Badger, MN
LOCATION: [illegible]

TRACTORS & LOADERS
1965 FORD 3000 3 Cyl Del 3 Pt. PTO Hyd.
14.9x24 Good Tires 10 Sp Select O Speed
OLIVER 77 Row Crop, PTO, NF
(Runs but Motor needs work)
FARMHAND F11 Loader
Manure fork for F11
Snow Bucket for F11

EQUIPMENT & MISC. ITEMS
[illegible]

BOAT
1978 LUND 15 1/2' Alum Boat W/45HP SPIRIT Out Bd. Half top & SPARTAN Trailer

YARD & GARDEN
[illegible]
EAGLE BEAVER Model 282 Grass Trimmer
4' TORO 30" Gang Reel Mowers
HOMELITE XL12 Chain Saw
24' Alum Ext Ladder

SPORT
[illegible]

SPORT continued
244cc POLARIS ATV Engine (Parts)
Fenders for POLARIS 250 ATV
Misc. ATV Tires
ATV Trailer - 42" ATV Front Blade
Misc Sleds for Sno-Mobile or ATV
Gun Cabinet for 10 Guns
Electric Smoker - Ladies Bike

TOOLS
[illegible]
LINCOLN 225 Amp Welder
[illegible]
CRAFTSMAN 8" Table Saw
[illegible]

HOUSEHOLD
[illegible]
2 Double Beds - Single Bed
[illegible]
Rocking Chair - Chair - Easy Chair
Book Shelf - Floor Fans
Sewing Machine W/Cabinet
Bevel Glass Mirror
[illegible]
Misc Dishes - Enamel Kitchen Cabinets

COLLECTABLES
[illegible]
Round Seat Solid Back Chairs
High Back Wooden Chairs
Bath Tub - Wooden Plane
#15 Small Wing Crock
Wood & Coal Belly Stove
Lumber Saws

Many Other Items Not Listed!!!!

AUCTIONEER'S NOTE: [illegible]

Kenny Hammer, Owner 218-528-3752

TERMS: [illegible]

MEMBER OF:

Auctioned and clerked by "THE AUCTIONEERS"
[illegible]
Badger, MN 218-528-3309
Don Craigmile - Randy Black

PUBLIC NOTICE OF HOUSE SALE

LARGE FOUR-FIVE BEDROOM, 2-1/2 BATHS, 2-CAR ATTACHED GARAGE, SPLIT-FOYER, LOCATED IN NEWFOLDEN.

Sealed bids will be received through 5:00 P.M., July 31, 1997. Mail written bids to Duffy Law Office, P.O. Box 715, Thief River Falls, MN 56701. Include 10% deposit with bid payable to Bethlehem Lutheran Church. Top three bidders will be notified and have an opportunity to raise their bids orally at a future date and location. Minimum bid $78,000.00. For further information or appointment to see property, call 218-874-3352 or 218-874-2921 daytime, or evenings at 218-874-4432 or 218-874-3223

CLASSIC INTERNATIONAL HOMES
We At Classic International Homes Are And We'll Be Here To Serve Any & All Home Owners Who Have Lost Their Homes To This Disaster.
We Have Over 20 Homes Ready For Immediate Delivery!!
CLASSIC INTERNATIONAL HOMES
OPEN MONDAY THRU SATURDAY 10:00 A.M. - 5 P.M., THURSDAYS TILL 8:00 P.M.
4916 Gateway Drive, Grand Forks, ND • 701-772-0126/1-800-267-0126

TO ALL INTERESTED BIDDERS:

Sealed bids will be received by the Pennington County auditor until 10:00 A.M., August 12, 1997, for the following described land and farmstead located in Section 28 & Section 29, Township 153 North, Range 44 West, 5th P.M., Pennington County Minnesota.

The land is described as follows:

That part of the East Half of the Northeast Quarter (NE1/4) of Section 29, Township 153 North Range 44 West of the 5th Principal Meridian and that part of the West Half of the Northwest Quarter (NW1/4) of Section 28 Township 153 North, Range 44 West of the 5th Principal Meridian Pennington County, Minnesota described as follows:

Beginning at an iron monument at the Southeast Corner of the said East Half of the Northeast quarter, thence North 88 degrees 27 minutes 46 seconds West, assumed bearing, along the South Line of the Said East Half of the Northeast Quarter (NE1/4) a distance of 1,270.29 feet, thence North 00 degrees 56 minutes 24 seconds East 2,641.51 feet to the North Line of said Northeast Quarter (NE1/4), thence South 88 degrees 18 minutes 54 seconds East along said North Line 1,265.59 feet to an iron pipe monument at the Northeast Corner of the said East Half of the Northeast Quarter (NE1/4), thence South 88 degrees 49 minutes 24 seconds East along the North line of the said West Half of the Northwest Quarter of said Section 28 a distance of 279.51 feet, thence South 09 degrees 49 minutes 09 seconds East 2,688.87 feet to the South Line of the said West Half of the Northwest Quarter (NW1/4), thence North 88 degrees 43 minutes 53 seconds West along said South Line 776.84 feet to the point of beginning, containing 108.83 acres, more or less, subject to easements, restrictions or reservations of record, if any.

The buildings which are to be part of the total bid, located on the above described land are as follows:

1) House - 1,016 square feet, 2) Barn-3,212 square feet, 3) Chicken Coop-416 square feet, 4) Shed-1,120 square feet, 5) Storage Shed 357 square feet, 6) Silo, 7) Pole Shed-1,968 square feet, 8) Machine Shed-2,124 square feet, 9) Steel Bins (4, each will hold 1,700 bushels), 10) Well House -80 square feet.

The Pennington County Commission reserves the right to waive any technicalities and reject any and all bids.

An Equal Opportunity Employer

AUCTION
SATURDAY, AUGUST 2, 1997 10:00 A.M.
LOCATION: Curling Club, Hwy. 1 West, Thief River Falls, MN
Lunch will be served



DISHES, GLASSWARE & POTTERY

Shirley Temple Pitcher & Bowl
Cobalt Pitcher
Delft Plate
Pink, Green, Clear, & Yellow Depression Dishes
Madrid Pitcher
Ruby Dishes
Avon Cape Cod Salt & Pepper
Ironstone Coffee Pot
Hand-Painted German Plates
Misc. Collectible Plates
Royal Copenhagen Christmas Plates
Bone China Cups & Saucers
Glass Rolling Pin
German Cow Cream Pitcher
4 Nippon Saucers
Porcelain Hot Cider Set, Ornate
6 - Iridescent & Amethyst Goblets
German Pansy Ring
German Tea Set
Several Numbered German Figurines & Pitchers
Hand-Painted German Pieces
Japanese Vase
Bavarian Bowl
Hull Pitcher
Pitcher & Bowl
Occupied Japan Shoe
Clear & Cranberry Thumbprint Butter Cover
Ruby/Clear Dish, Wykoff, MH
Copley Chickens
Red Wing Candle Holders
10-Gal. Red Wing Crocks
2 - Beautiful Perfume Bottles
Other Collectible Dishes & Glassware



FURNITURE

Beautiful Old Spinning Wheel, Complete
Pine Cabinet
Highchair
3 - Small Leather Top Tables
Magazine Table
Small Round Table
Stool
2 - Old Trunks
Old Dresser Mirror
Philco Radio/Phono, Floor Model

MISCELLANEOUS COLLECTIBLES

Lion Head Bookends, Cast
Pair Of Handmade Portuguese Dolls
Japanese Dolls
Hude Statue, Bavarian
Dog Bookends
Griswald Frypan, #9
Several Old Pictures- Sir Galahad, End Of The Trail & Others
Kerosene Lamp w/Reflectors
Chalkware
Wooden Carved Pieces
Brass Inkwell
Needlepoint Room-Size Rug, Blue, Cream & Rose
2 - Smaller Needlepoint Rugs
Several Old Dolls
Hamms Beer Sign
Schmidt Beer Clock & Tray
Bell System Truck
Tyco Train Set
Handcarved Head For Liquor Bottle
Costume Jewelry
Linens & Handiwork
Lincoln Logs & Tinker Toys
Copper Boiler
Old Sheet Music
Ivory Crochet Hooks
Shoe Polisher w/Ivory Inlaid
Beer Steins
Bedspreads
Peacock Trays
West German Weather House
Old Caboose Window
Tapestry
Collectible Shoes
Eastlake Shelf
Numerous Other Collectibles

LOCAL ESTATE

TERMS: CASH.
Nothing removed from premises until paid for. Not responsible for accidents. Statements made by auctioneers day of sale take precedence over any previous advertising. Not responsible for any errors or omissions on this sale bill. All items sold as is - no guarantees.



Clerk: Auction-2-Sell
Auction-2-Sell
Box 32, Thief River Falls, MN



Antique & Collectible AUCTION
Wed., July 30, 1997 - 10:00 a.m.
Grafton, ND
LOCATION: 1440 Kittson St. DIRECTIONS: From Junction #17W & #81N, turn S two blocks, then W to Kittson St., then left. Follow signs.
Note, Rain Location: Heritage Village, Hwy. #17W in Grafton.

LEONARD & THERESA DESAUTEL ESTATE

NORTHSTAR AUCTIONEERS & REAL ESTATE AUCTION CO.

TUESDAY AUGUST 5 —AUCTION— 10:30 A.M.
MIKE HEMMESTVEDT

LOCATION: From Thief River Falls, MN 13 Mi. East on Hwy. 1 at Jct. ...

MIKE HEMMESTVEDT OWNER (218) 681-6911

AUCTION
SATURDAY, AUGUST 9, 1997 10:00 A.M.

JOHN O. PEARSON, OWNER

THE CLASSIFIEDS – THE CLASSIFIEDS

Wanted to Buy

WANTED- Applianco 'skins', used building malonals of all kinds, pallots 681-7662 2161p

WANT TO Buy- Tandem axlo c.. trailer Call ovenings 210-745-4602 1160p

WANTEO TO Buy- Two good 14x9x26 tractor tiros phono 210-754-4241 after 5 00 p m F2162p

WANT TO Buy- J O 140 mowei for parts Chovy 4x4 pickup in good condition Call 964 5535 P4163p

WANTED TO Buy- Used mobile homo, 12x56 or 12x60 Call after 7 00 p m , 707-520-1031. P4163p

WANT TO Buy- Apartment size lioozer for a 4-H food stand call 074-3713

WANTED TO Buy- Used Macintosh computer equipment. Call days and evenings, 218-222-3831 PF5168p

Snowmobiles

FOR SALE- 1007 Polaris short track Colt, 150 fully restored, must see, $2,500 00 Phone 218-463 2291 1160p

Campers/ RVs

1992 COACHMAN mini home 27 ft with basement, Ford chosis, 681-1712 2161p

FOR SALE- 1990 24.5 Prowler 5th wheel camper mint condition, one owner, Don Gagnor Mentor, MN 574-2710.

FOR SALE- RV 1907 Southwind 34 ft, jacks, dual air twins, awning, control vac., many more options 77 900 miles, runs great, new tires, 681-6427 F2162c

FOR SALE- 0 Jayco pop-up pickup camper, stove fridge, furnace, excellent, $2,900 00 681-1557 1160c

1965 24' Starcraft Stardust pop-up camper, sleeps 0, 3 way fridge, stove, awning, excellent $2 300 463-3241 P4161p

FOR SALE- Motor home, Dodge 360, 24 ft , nice condition, call 218 874-7211.

1995 33' Dutchman Classic with slide, $13,000 218-253-4993, must sell now, Red Lake Falls P4162c

1983 35-FT. Royal International 5th wheel, $7,000 00, 218-681-5592

1978 26' self-contained Skyline sleeps 6, awning, equalizer hitch included, new carpet, linoleum blinds curtains upholstery, mint condition! Always shedded, $6 350 00, 681 2809 P4160p

1070 MAJESTIC 20-ft camper self-contained, sleeps six, asking $3 050 00, 449 3151 P4163p

1972 CLASS A motor home, 22 ft , 350 Chev , new tires brakes, 50 000 miles, CB, stereo, air, generator, swivel seats, new upholstery carpet, bathroom, loaded, $6,900 00 681-3110 2168p

FOR SALE- New 1997 Hy-Line 35' RV travel trailer with slide-out living room, self-contained with full-size refrigerator and stove, microwave oven, roof air conditioner and TV antenna, priced to sell at $10,675 Opp Construction, Hwy 81 North Grand Forks, 701-775-3322

Business Opportunities

HILLSBORO FLORAL and Garden Center Attached two-bedroom home, fenced yard Hillsboro, ND 1 218-645-6550 PF4164p

1998 FORD WINDSTAR GL
$1,000[00] Red Carpet Lease Or Buy Customer Cash
LEASE FOR ONLY $356.24
V-6, Automatic, Air, Cruise, Tilt, Power Windows and Doors, Rear Air/Heat, New Tilt Driver's Seat And More!!
$3,000 down, 24 month lease 30,000 miles, 8 50%, first payment, security deposit and license extra, rebate applied OAC

1995 FORD F-150 XLT — V-8, Auto., Air, Cruise, Tilt, Power Windows/Doors, AM/FM Cassette, 2-Tone Paint, 26,000 Miles TUNBERG'S PRICE... Priced To Sell!

1992 CHRYSLER T. & C. VAN — V-6, Auto., Air, Cruise, Tilt, Power Windows/Locks, Leather Int., Fully Loaded, Local Trade TUNBERG'S PRICE... $12,995

1992 BUICK SKYLARK — V-6, Auto., Air, Cruise, Tilt, Power Windows/Locks, AM/FM Cassette. Very clean! 54,000 Miles TUNBERG'S PRICE... $6,995

1995 LINCOLN CONTINENTAL — V-8, Auto., Air, Cruise, Tilt, Power Windows/Locks/Seats/Moon Roof, CD Changer, Alum. Wheels TUNBERG'S PRICE... $23,995

1990 F-150 4X4 SC XLT — 302 V-8, Auto., Air, Cruise, Tilt, Power Windows/Locks, AM/FM Cass., Full Running Boards TUNBERG'S PRICE... $9,995

1995 FORD ESCORT LX 2-DR. — 4-Cyl., Auto., Air, Cruise, Tilt, AM/FM Cass Aluminum Wheels, Sporty, Very Clean! TUNBERG'S PRICE... $8,495

GREAT SELECTIONS OF CLEAN, LOW MILE, LATE MODELS!

1996 MERC. MYSTIQUE GS	1995 FORD TAURUS DL	1992 OLDS CUTLASS SUP.
3-1996 FORD TAURUS GL	1995 FORD ESCORT LX	1992 BUICK SKYLARK
1996 FORD WINDSTAR GL	1995 MERCURY SABLE DS	1995 FORD XLT 4X2
1996 FORD ASPIRE	1995 LINCOLN TOWNCAR	1992 CHRY. TOWN & CO. VAN
2-1995 FORD CONTOUR	1994 MERCURY SABLE	1990 FORD F-150 4X4 SC
1995 LINCOLN CONTINENTAL	1993 PLYMOUTH ACCLAIM	

WE WANT TO EARN YOUR BUSINESS! GIVE US A CALL TODAY!
Tunberg Motor Co.
681-2660 or 1-800-295-FORD
Bus. Hrs. Mon. - Fri. 8:00 A.M. - 5:30 P.M., Sat. 8:00 A.M. - 1:00 P.M.
Hwy. 1 & 59 West Thief River Falls, MN
FORD LINCOLN MERCURY
GARRY INGLIS JEFF TUNBERG AL FINNEY TERRY YANISH

ARE YOU?
Making what you're worth!
We are looking for individuals interested in establishing a graphics & lettering business.
UNLIMITED INCOME POTENTIAL
- Not a franchise - You own
- No experience needed
- Full or part time
- Can be operated from home
- Full training
- Complete equipment package
- North Dak. based company
- Investment required
- Financing available to Qualified Buyers

BE THE FIRST IN YOUR AREA TO GO ON TRAK! WITH
Sign TRAK
823 E. 8TH ST. BOTTINEAU, N.D.
701-228-8828 FRED
701-282-4103 ARLEN

BAGLEY LIVESTOCK EXCHANGE, INC.
Bagley, MN
Minnesota's Newest "State Of The Art Auction Market"
SALES EVERY THURSDAY
Cattle Sales
Need all classes of Beef Calves, Holstein Steers, Yearling Beef Steers & Heifers, Stock Cows, Fat Cattle, Slaughter Cows & Bulls.
- COMPUTERIZED RING SCALE
- CAT-WALK
- DRIVE-THRU UNLOADING
- FULL-SERVICE CAFE

CATTLE ONLY ON THURSDAY

SPECIAL FEEDER CATTLE & SLAUGHTER CATTLE SALES
THURS., JULY 31ST 1:00 P.M.

BUYING BUTCHER HOGS, SOWS, BOARS & SHEEP EVERY THURSDAY FROM 7:00 A.M. - 11:00 A.M.

For More Information Call Market Phone: 218-694-3701 FAX: 218-694-3700 Highway 2 West, Bagley, MN

HOT TIMES BRING COOL PRICES AT SWANSON'S
97 Chevy Blazer
97 Chevy 4x4 Ext. Cab
96 Chevy Monte Carlo
96 Pontiac Grand AM
CLEAN, LOW MILES. PRICED TO MOVE. Many More to Choose From
Swanson CHEVROLET PONTIAC 1-800-237-4407
Cavalier, ND • (701) 265-8336

THE CLASSIFIEDS – THE CLASSIFIEDS – THE CLASSIFIEDS – THE CLASSIFIEDS

ATVs/Motorcycles

1983 HONDA Goldwing Interstate 110cc, excellent condition, 38,725 miles call 218-268-4013 51tfc

CYCLE INSURANCE, Includes most make, models, CC payments available free quotes 1-800-994-0753 F34tfc

NEED COMPUTER PAPER? We carry all types and sizes and have very competitive prices Stop in or call The Times, 324 Main Avenue North, TRF, 681-4450

FOR SALE- 1990 Polaris 350 4x4, about 2,800 miles, excellent condition We also have for sale two 10-speed bikes, asking $30 each 681-7168 F2162p

1981 HARLEY Davidson Sportster, custom paint, new chrome, excellent condition call 218-687-4075. 8160c

MOTORCYCLE, '83 FZR 600, runs great! Call 681-3475 after 8 00 p m.

Boats

18' STARCRAFT, deep hull, 35-h p Mercury power tilt, carpeted, hummingbird depth finder, steering wheel, running lights, Spartan trailer, new tires and light kit Extras, $2,500, 378-4646 4161c

1967 CHRISCRAFT 25' in very restorable condition, 327 engine, runs, includes radios and trailer, first $300 00 takes it, 463-3241 P4161p

FOR SALE- 14' fiberglass canoe w/paddles and jackets, $200, '81 Suburu 4x4 SW, 4-cylinder, needs timing chain, $300 Call 681-1868 after 6 p m. F2162p

FOR SALE- 20-h p. Spirit outboard, mint condition, call 218-681-7120 2161p

FOR SALE- 1965 Silverline 17-ft. boat w/4-cylinder Chev engine, w/1973 Mid trailer, $1,500 00, 218-782-2495 1160p

Saw Mill
Portable Bandmill, Will Cut By Hour; Bd. Ft. Shares
30" Dia. to 21-Ft. Long
Your Place Or Mine
That Saw Mill Guy...
218-253-2936 or 2009

Trucks/ Semis

FOR SALE- 1077 C65 Chev. truck, 427Ci engine, automatic trans., locking tandem drive, 19-foot Knapheide box with 66-inch sides, Sherlock roll tarp, very good condition, $10,500. Call 782-2535. P4163p

1977 FORD F-7000 D, rebuilt 3208 Cat engine, excellent rubber, 1000-20 rears, 12-22.5 fronts, 5-2 trans., fair cab, has some rust, Co-op Oil Assn., 218-222-3311 days. F2162c

FOR SALE- 1976 Ford 1-ton w/fenced flatbed, needs motor, call 218-745-4381 P4161p

Sporting Goods

FOR SALE- New and used golf carts Wilcox, Red Lake Falls, 1-800-645-5061 56tfc

SIZLING MID-SUMMER SALE
WaterCraft

'96 Montego 640	New	$3,299
'96 Monte Carlo 900	New	$5,299
'96 Daytona 770	Used	$3,599
'96 Monte Carlo 770	Used	$3,399
'97 Montego 640	New	$3,999
'97 Montego DLX	New	$4,299
'97 Daytona 770	New	$5,299
'97 Monte Carlo 770	New	$5,299

RV Sports (218) 681-1007 Fax: (218) 681-8420 P.O. Box 411, Hwy 1 & 59 W. Thief River Falls, MN

NORTHERN GUN & Pawn pays cash for guns 311 N. Main, 681-6611. 56tfc

SIZLING MID-SUMMER SALE
ATV's - Special Purchase

'96 Arctic 4x4 454	*	$4,699
'97 Arctic 4x4 454	New	$5,299
'98 Arctic 4x4 454		Save
'97 Arctic 2x4 454	Demo	$4,199
'97 Arctic 2x4 454	*	$3,699
Used '96 Yamaha Timberwolf 2x4		$2,899

* Special purchase units - Call for more details

RV Sports (218) 681-1007 Fax: (218) 681-8420 P.O. Box 411, Hwy 1 & 59 W. Thief River Falls, MN

LIVE BAIT for sale- Leeches, minnows, worms, Riverview Trailer Court, Lot 29 Behind garage New hours: Closed Monday-Wednesday, open anytime Thursday through Sunday P8160p

Lost & Found

$50 REWARD for the return of a lost 1996 silver Dyno VFR, July 20th evening from Huck Olson Civic Center, 681-6874, ext. 1494 between 8 00-5 30 weekdays. 2161c

Hay, Feed and Seed

HAY GROUND for rent Approx 65 acres east of TRF Mostly grass some alfalfa 681-0470 P4162p

FARMERS- If you have hay for sale advertise it in the Northern Watch People are looking to buy The Times/Northern Watch 324 Main Ave North Thief River Falls MN 56701 681-4450 0tfc

Horses

FOR SALE- Registered Quarter Horse brood mare 12 years old Doc Bar and Two Eyed Jack breeding, bred to Son of Minnesota Blue Will also consider trade for good riding horse or calves 218-253-4147 F2160c

R&J HORSE Sales- Saturday August 2 Tack 4 p m Horses 7 p m Hold 1 mile west of Vermdale MN on Hwy 10 Call for early horse numbers Ron Sundby 218-445 5849 1160c

Horses

2-DAY REGISTERED Horse Sale- September 13 Registered Quarter Horse/Appaloosa sale September 14- Registered Paint sale Starting at 11 a m Catalog deadline 8/23 Consign now 500 head expected Sales held 1 mile west of Verndale MN on Hwy 10 For info call Ron Sundby 218-445-5849

SILVER C Training Stable offers training in western hunter driving halter and trail We can start off your two or three year old right! We can also tune up your older horse Call now for openings and quotes, 218-253-2234, Red Lake Falls

FOR SALE- Reg 1/2 Arab 1/2 Quarter Horse gelding 6 years 1/2 Arab, 1/2 Quarter Horse gelding 5 year, 222-4161

3-HORSE SLANT load with ramp tack room dressing room gooseneck trailer, $4 250 00/o b o 520 2108 8160c

FOR SALE- 4 year old registered Appaloosa mare, 218 170-3616 PF5168p

Bill Roholt Implement Box 564 Mayville, ND 58257
WE BUY OR TRADE
HEADER HEADQUARTERS
Changes Daily
SEVERAL EACH OF THE POPULAR HEADS
CALL ANYTIME (701) 786-3113

IT'S NEVER BEEN EASIER....TO BUY OR LEASE A VEHI-

1997 CHEVY LUMINA — 10 IN-STOCK — Lease for $230.54*** per month — $750 REBATE OR 2.9% APR FINANCING FOR 48 MO. 3.9% APR FINANCING FOR 60 MO.

1997 MONTE CARLO — $750 REBATE OR 2.9% APR FINANCING FOR 48 MO. 3.9% APR FINANCING FOR 60 MO.

1997 CHEVY CAVALIER — 3 IN-STOCK — $500 REBATE OR 2.9% APR FINANCING FOR 48 MO. 3.9% APR FINANCING FOR 60 MO.

1997 TAHOE/GMC YUKON — 9 ON-HAND

1997 CHEVY BLAZER — $1500 REBATE OR 2.9% APR FINANCING FOR 48 MO.

1997 CHEVY VENTURA MINI-VAN — 3 IN-STOCK — 4-DOOR VAN—2.9% APR FINANCING FOR 48 MO. 3-DOOR VAN—2.9% APR FINANCING FOR 48 MO. 3-DOOR VAN—3.9% APR FINANCING FOR 60 MO.

1997 CHEVY ASTRO/GMC SAFARI VANS — 5 IN-STOCK — Lease for $316.42** per month — $1000 REBATE 2.9% APR FINANCING FOR 48 MO. 3.9% APR FINANCING FOR 60 MO.

1997 CHEVY S-10 PICK-UP/GMC SONOMA — 9 IN-STOCK — Lease for $139.49* per month — $1,250 REBATE OR 2.9% APR FINANCING FOR 48 MO. 3.9% APR FINANCING FOR 60 MO.

1997 CHEVY/GMC EXT. CAB 3RD-DR. 4X4 23 ON HAND — Lease for $236.20**** per month

*60 Month Lease, MSRP 14,072, $1,500.00 Down, Plus Tax and License, Deposit, 1st Month Payment, Bank Fee, 12,000 Miles Per Year, Lease.
**60 Month Lease, MSRP 27,885, 1,500.00, Plus Tax and License, Deposit, 1st Month Payment, Bank Fee, 12,000 Miles Per Year Lease.
***60 Month Lease, MSRP, 19,555, $1,500.00 Down, Plus Tax and License Deposit, 1st Month Payment, Bank Fee, 12,000 Miles on Year Lease.
****60 Month Lease, MSRP 27,507.10, *$1,500.00 Down, Plus Tax and License, Deposit, 1st Month Payment, Bank Fee, 12,000 Miles Per Year

USED CARS
1996 Chevy Cavalier 4-Dr.
1996 Pontiac Grand Prix SE 2-Dr.
1996 Chevy Lumina 4-Dr.
1996 Pontiac Bonneville SE 4-Dr.
1995 Chevy Corsica 4-Dr.
1995 Pontiac Grand Prix SE 4-Dr.
1994 Cadillac Sedan Deville 4-Dr.
1992 Pontiac Grand Prix SE 2-Dr.
1992 Pontiac Bonneville SSEI 4-Dr.
1991 Cadillac Deville 4-Dr.
1990 Ford Taurus ST Wagon
1989 Buick LeSabre 4-Dr.
1988 Pontiac Bonneville LE 4-Dr.
1988 Dodge Shadow 4-Dr.
1988 Olds. Delta 88
1987 Cadillac Coupe Deville
1986 Chrysler 5th Ave. 4-Dr.

USED EXTENDED CAB 2-WHEEL DRIVE PICKUPS
1990 GMC Reg. Cab 2WD
1995 Chevy Ext. Cab S.B. 2WD
1994 Chevy Ext. Cab S.B. 2WD
1991 Chevy Ext. Cab S.B. 2WD 3/4-Ton

USED VANS
1995 Dodge 3500 Cargo Van
1989 Chevy Astro Van
1989 Plymouth Voyager Van
1984 GMC Conversion Van

USED REGULAR CAB PICKUPS
1995 GMC Reg. Cab 4x4
1995 Chevy Reg. Cab 4x4
1994 Ford F-150 Reg. Cab 4x4
1993 Chevy Reg. Cab 4x4
1993 Chevy Reg. Cab 2WD
1992 Chevy Reg. Cab 4x4
1991 GMC Reg. Cab 2WD
1990 Chevy Reg. Cab 2WD
1989 Ford F-150 Reg. Cab 4x4
1989 Ford F-150 Reg. Cab 2WD
1989 Chevy Reg. Cab 4x4

USED DIESEL PICKUPS
1995 GMC Ext. Cab S.B. 2WD
1995 GMC Ext. Cab S.B. 4x4
1993 GMC Reg. Cab 2WD

USED SPORT UTILITIES
1996 Chevy Tahoe 4-Dr. 4x4
1995 Chevy Suburban 4x4
1993 Chevy Blazer 4x4
1991 Chevy S-Blazer 2-Dr. 4x4
1990 Chevy S-10 Blazer 4x4 2-Dr.

USED SMALL PICKUPS
1996 Chevy S-10 Reg. Cab 2WD
1993 Chevy S-10 Reg. Cab 2WD
1991 GMC Sonoma Reg. Cab 2WD
1991 Chevy S-10 Ext. Cab 4x4
1991 Dodge Dakota Reg. Cab

USED EXTENDED CAB PICKUPS 4x4
1996 Chevy Ext. Cab 3rd-Dr. S.B. 4x4, 350, Auto., Red, 33,000 Mi
1996 GMC Ext. Cab Long Box 4x4, 305 Automatic, Autumnwood, 32,000 Miles
1996 Chevy Ext. Cab S.B. 4x4, 305, Automatic, Dark Blue, 39,000 Miles
1995 Chevy Ext. Cab S.B. 4x4, 350, Auto., Maroon, 51,000 Miles
1995 Chevy Ext. Cab S.B. 4x4, 305, Auto., Maroon, 46,000 Miles
1995 Chevy Ext. Cab S.B. 4x4, 350, Auto., Red, 33,000 Miles
1995 Chevy Ext. Cab Short Box 4x4, 305, 5-Speed, Emerald Green, 55,000 Miles
1994 Chevy Ext. Cab Short Box 4x4, 350, Automatic, Autumnwood, 49,000 Mi
1994 Chevy Ext. Cab Short Box 4x4, 350, Automatic, Autumnwood, 31,000 Miles
1994 Chevy Ext. Cab Short Box 4x4, 350, Automatic, White, 81,000 Miles
1994 Chevy Ext. Cab Short Box 4x4, 350, Automatic, Dark Blue, 40,000 Miles
1994 Chevy Ext. Cab Short Box 4x4, 350, Automatic, Blue/White, 56,000 Miles
1994 Chevy Ext. Cab S.B. 4x4, 350, Automatic, Beige, 95,000 Miles
1993 Chevy Ext. Cab S.B. 4x4, 350, Automatic, Teal/Beige, 89,000 Miles
1993 Chevy Ext. Cab S.B. 4x4, 350, Automatic, Maroon, 74,000 Miles
1993 GMC Ext. Cab S.B. 4x4, 350, Automatic, Teal Green, 79,000 Miles
1993 Chevy Ext. Cab S.B. 4x4, 350, Automatic, Maroon, 73,000 Miles

CHEVROLET Christian GMC TRUCK Geo
Fertile, Minnesota
1-800-531-6166

RE-BUILT ENGINES
CALL 218-435-6379 OR 1-800-448-1518

VEHICLE	ENGINE ONLY	ENGINE INSTALLED
2.5 GM 85-87 Exc. Fiero	$895.00	$1,320.00
2.8 GM 80-85 Carb	$895.00	$1,320.00
2.8 GM 86-91 Inj.	$945.00	$1,420.00
4.3 Inj. Chev. P/U	$975.00	$1,450.00
305 Chevy Carb 68-85	$875.00	$1,300.00
350 Chevy Carb 68-85	$875.00	$1,300.00
305 Chev. P/U-Sub 86-94	$875.00	$1,350.00
350 Chev. P/U-Sub 86-94	$875.00	$1,350.00
300 Ford P/U Carb	$895.00	$1,320.00
300 Ford P/U Inj.	$845.00	$1,370.00
302 Ford P/U Carb	$895.00	$1,370.00
302 Ford P/U Inj. Thru 1991	$895.00	$1,370.00
351 W Ford P/U Carb	$895.00	$1,370.00
351 W Ford P/U Inj.	$995.00	$1,470.00
2.6 Caravan/Voyager	$1,250.00	$1,675.00
3.8 GM 78-85	$895.00	$1,370.00
3.8 GM 86-89	$975.00	$1,450.00

MANY OTHER ENGINES AVAILABLE
ALL ENGINES REMANUFACTURED IN OUR 15,000 SQ. FT FACTORY
NOTE: MOST VAN INSTALLATIONS ARE $525.00 EXCEPT DIESELS
All prices are w/exchange on a rebuildable core. Installation includes oil, antifreeze and filter. Installation does not include any additional parts or labor if necessary. 12/12 warranty. Pretested. Towing and delivery available. Prices do not include sales tax. Dealer inquiries welcome.
DON'S MACHINE SHOP, Industrial Park, Fosston, MN



AS THE SUMMER GETS HOTTER, SO DO OUR PRICES.
When the mercury rises, our prices fall. Get a new Tigershark® for no money down with payments as low as $97 a month. Or there's $750 off remaining '96 models and $600 off select '97 Tigersharks: the high-performance Daytona® 770, powerful Daytona 1000 and the exciting three-passenger Monte Carlo® 1000. Hurry, before they're gone.
TIGERSHARK® GET HOOKED.
Tele: (218) 681-1007 FAX: (218) 681-8420
RV Sports
Hwy. 1 & 59 West, PO Box 411 • Thief River Falls, MN 56701

THE CLASSIFIEDS – THE CLASSIFIEDS – THE CLASSIFIEDS – THE CLASSIFIEDS

GM Goodwrench Service
AN OUNCE OF PREVENTION!
Don't Let This Happen To You! Preventative Maintenance Is Not Expensive Compared To A Breakdown.
WHO KNOWS YOUR CHEVY, PONTIAC, BUICK OR OLDSMOBILE BETTER THAN WE DO?
Your Hometown GM Dealer
NORTHERN MOTORS, INC.
HWY. 1 & 59 W. THIEF RIVER FALLS, MN 681-4820

FOR DESKTOP PUBLISHING YOU'LL FIND US COMPATIBLE!
DESKTOP PUBLISHING FROM TOP TO BOTTOM
FROM YOUR DISK OR OUR DESK.
Output services from your favorite desktop program or let our experts create it for you on our state-of-the-art system.
The Times
681-4450

THE CLASSIFIEDS
★ ALWAYS A BEST SELLER ★

Livestock

FOR SALE- Five bred Holstein heifers, due starting Aug. 2nd, McIntosh, MN 563-3120 IP6162p

FOR SALE- 60 Holstein dairy cows, herd 20,000 # RHA, A.I. bred, vaccinated. For sale- TMR mixer wagon, Alla Level Agr 3500, 2 years old. Klopp Dairy 218-436-2527 IP4163p

FOR SALE- 2 year-old Polled Hereford bull, 964-5262. 2161p

FOR SALE- 9 cow/calf combinations, Hereford cross. Call 294-6310 1160p

Trailers

SEE THE Trailer Man for that special trailer, all types, all sizes, 218-281-4491. PF4168p

Machinery

GRAIN DRYER, DP Series Deluxe continuous flow grain dryer, 3 phase with converter and 3-phase motors for loading and unloading augers, $4,000 218-281-1530 PF4162p

FOR SALE- Heavy-duty pull-type grader, call after 6 p.m., 218-281-1669 P4160p

FOR SALE- 1904 John Deere 336 square baler, always stored, less than 10,00 bales, also, with Farmhand 8 bale accumulator with 2 forks, Klopp Dairy, 218-436-2527 IP4163p

Machinery

FOUR TWENTY-FOUR bushel manure spreader for rent. $100.00 a day, 1,000 p.t.o. shaft, call 218-681-7020 P8160p

FOR SALE- 1979 TR70, 1,898 hours w/20-ft Flexhead, Melroe pickup, always shedded 218-681-8429 P4161p

FOR SALE- 5,600 bushel bin dryer, new burner, top grain spreader, two stirators 24" fan with 8 h.p. motor bottom clean out, extra new parts, 218-745-4463 or 634-2054 F2162p

FOR SALE- 7700 J.D. turbo hydro combine, 4-wheel drive, nice tires. Pickup header and 220 straight header with Hoeme reel. Always shedded and very good condition. Harvest ready! 218-222-3678, $21,500 F2162p

FOR SALE- 1953 AC Allis Chalmers tractor, adjustable wide front, hydraulic 2-point hitch pulling and foot and hand clutch. Call 218-745-5323, evenings 218-745-6332 PF4168p

FOR SALE- J.D. 4020 tractor, power shift, cab, duals, 3-pt. and Quick hitch. Good rubber, always shedded and in very nice condition, 218-222-3678, $10,000 F2162p

KWIK KLEEN, high capacity all crop cleaner. Don't store weeds, sell clean grain. Starting today, new and used on hand, 218-698-4222 F50tfc

780 MASSEY Ferguson combine with pickup, always shedded, good condition, call 612-824-4308 P8164p

Galaxie Auto and Camper Sales
Hwy. 59 South, Thief River Falls, MN 56701
(218) 681-7093
A Nice Selection Of 1997 5th Wheels, Travel Trailers And Tent Campers On Hand.
Slide-Outs On Many Models!
WE WON'T BE UNDER SOLD!!
Shasta Fifth Wheel Lengths from 23' to 32'
Shasta Travel Trailers Lengths from 21' to 34'
Viking & Camplite Lengths From 17' to 27'
Salem
Sierra
Cargo Mate Trailers 3-Year Limited Warranty
4' x 8' 5' x 8' 6' x 10' 6' x 10' 6' x 12' 7' x 14' 7' x 16' 7' x 18'
Kar Kaddy By Loadrite
$1,225
WE'LL BUILD ANY SIZE!
USED UNITS READY TO GO!!
1997 Viking, Pop-Up, Sleeps 6, Awning/Ref.
1992 Winnebago Class C, 27', 44,000 Miles
1988 Eldorado Motor Home Class A, 30'
1985 29' Prowler 5th Wheel, Awning/Air/Ref.
1982 32' Terry Trailer, Awning/Air/Ref.
AUTOMOBILES
1992 Ford Tempo, 2-Dr., Auto., Air, 69,000 Mi.
1992 Aerostar Van, 56,000 Miles
1991 Cadillac, Full Power, 74,000 Mi.
1989 Buick Regal 2-Dr., Limited, 45,000 Mi.
We Take Trade-Ins On All New & Used Units!

Machinery

FOR SALE- 5020 J.D. cab duals very good tractor, 1470 Gehl 4x5 round baler, like new, always shedded, less than half of new price. 1970 GMC 2-ton V-8, 2 speed axle, 14-ft box and hoist, 964-5810 P4163p

JOHN DEERE No. 95 rear blade, (9-ft.) with hydraulic pivot, new in 1994, (used very little) home 218-796-5010, work 218-294-6101 P4163p

FOR SALE- Sioux Batch dryer, 300-bu capacity p.t.o. driven, not tub style, $1,500. Versatile auger, 8"x51', $450. J.D. hydraulic reset plows, one 5-10s semi mount, $1,000. One 7-10s trailing, $1,500. Both in excellent condition, (2) 1,000 gallon fuel barrels, one electric Gas-Boy pump. 218-222-3678 early mornings or late evenings. F2162p

35-FT. WIL-RICH and harrow, walking tandem, $1,950, 18-ft. Wil-Rich and harrow $850, 18-ft. Vibrashank and harrow, $750, 18 ft. Vibrashank, $500, 18-ft Int. 480 disc, $000, 12-14-18-17 ft. chisel plows, $500 to $850, 17 ft. Melroe chisel and harrow, $1,750, 24- and 28-ft. chisels, $800 to $1,200, 218-754-4321. PF4162p

KWIK KLEEN GRAIN CLEANERS ON SALE! Save $500 to $800 off retail! 218-698-4222 PF4164p

FOR SALE- 6600 John Deere combine, 1630 Case tractor, 800 15-foot swather, (John Deere), call after 4:00, 528-3568, Badger. 1160p

1973 INTERNATIONAL 3/4-ton 4x4 service truck, equipped with fuel tank, electric pump, toolbox and additional storage compartment, all steel bed and spring loaded hitch, home 218-796-5010, work 218-294-6101 P4163p

FOR SALE- 1978 International Loadstar 1700 grain truck, single axle with a Harvest King, all steel box and roll tarp, very clean, excellent runner, home 218-796-5010, work 218-294-6101. P4163p

FOR SALE- 800 J.D. 16-1/2' swather, cab, new rubber, Hoeme reel, good condition, $2,500, 218-222-3678, early mornings or late evenings F2162p

12-FT. CASE swather, recently overhauled, Wisconsin motor, 4-ft. barn fan, silage or snow dozer for 5020 or 420, R J.D., J.D. 10-ton farm trailer, 8x20 heavy-duty flatbed, 218-964-5810, Sunday night through Thursday night. P4163p

NEW BELARUS farm tractors. Full warranty. 57-h.p., 4WD, cab, $13,000; 81-h.p., 4WD, cab, $18,000; 100-h.p., 4WD, cab, $20,000. Loaders $3,500. New and used parts readily available. Lyle Bjelland Tractors, Inc., Erskine, MN, 218-687-2781 days, 218-687-3120, evenings PF8160p

1974 IHC 470 model tractor, twin screw, 38-h.p. 8V-71 motor, 50,000 miles out of frame major overhaul, $3,000, 218-281-1530 PF4162p

SUND RUBBER belt pick-up for combine, 20-ft. White straight header with reel, 300 Gehl forage chopper with two rear unload wagons; 40-ft. Berg manure stacker with transport; Lucke 9-inch sunflower pans, 681-3542. P4163p

FOR SALE- 851 New Holland baler, auto wrap, field ready, $3,500.00, call 425-7629 evenings. PF4162p

HYDRA-MAC 9-C diesel, skid steer loader, fresh engine, good paint. Keith Schmalz, TRF, 218-681-4581. P4160p

HYSTER 3000# forklift, solid tires, LPG, new paint, $2,500 Keith Schmalz, TRF, 218-681-4581. P4160p

1978 FORD 6600 diesel tractor w/loader and duals, 4,200 hours, excellent condition $14,500 218-463-2835. PF4164p

FORD 800 with front loader, rear scraper, p.t.o. and tire chains, $3,500.00/o.b.o., 964-5033 P4163p

1950 FORD Jubilee tractor w/loader, p.t.o. and 3-pt. w/blade, new paint, excellent condition, $4,200, 218-463-2835 PF4164p

1979 KAMATSU D-31 crawler, with 8-way dozer, excellent condition, call 218-687-4075 11163c

FOR SALE- 2 J.D. model 290 swathers, 20-ft. Call 745-4750 4162c

FOR SALE- 510 MF combine, call 378-4207, evenings or weekends. 1160p

Automobiles

OLSON'S
AUTO REPAIR & SALES
(2) '91 CHEV. BLAZER 4X4
'91 EXPLORER 4X4
'91 FORD PICKUP 4X4
'86 BRONCO II 4X4
616 Davis Avenue
Thief River Falls
218-681-4250

FOR SALE- 1992 Dodge Dynasty, V-6, auto., loaded, dark blue, new tires, nice condition, 74,000 miles, $6,800.00, 681-1180 evenings. F2162p

FOR SALE- 1977 Ford LTD, $500.00 or best offer, good mechanical condition, call 218-681-1244 P4161p

FOR SALE- 1987 Ford Bronco II, very clean, automatic, power windows, air conditioning, 964-5277. P4160p

1994 FORD XLT, 5.0 V-8, loaded, 20,000 actual miles, sharp! Call 218-436-2683. 1160p

FOR SALE- 1953 Chev 2-door, runs, drives and looks good. Call 218-528-3921 1160p

Automobiles

1989 CORVETTE Coupe, blue, black leather interior, auto., Bose CD, glass top, 50,000 miles, $15,500 218-463-2484 IP5160p

1994 PLYMOUTH Voyager LE, w/back seat air/heat, Deluxe model. Call 681-7393 for information P4160p

FOR SALE- 1990 S-10 Ext. cab, Tahoe, 4x4, tarped box, $7,000 or best offer, call 681-8739 PF4164p

'86 T-BIRD, good shape, power seats, mirrors, windows, a.c., $2,000, 294-8177 P8164p

'93 OLDS. Achieve SC, power everything 38,500 miles, $10,000, call anytime, 681-5985 P4161p

'82 CHEV. ext. cab 4x4, V-8 5-speed. Call 681-6425 days 523-4481 evenings 60tfc

1989 GEO Spectrum, good small car, 5-speed, 2-door, runs well. $1,800, call 253-4057, leave message. P4181p

FOR SALE- 1982 Ford Conversion van, very good condition, 351 engine, 218-463-2236, Roseau. If no answer please leave message and phone number PF4160p

FOR SALE on bids- 1965 Ford F-700 fire truck, 1,000-gallon pumper, side compartments, ladder carrier, Briggs & Stratton motor w/Hale pump, lights and siren. Send bid to: Goodridge Area Fire Dept., PO Box 182, Goodridge, MN 56725 by Aug 1st, 1997. To see truck phone 218-378-4144, 8 a.m.-4 p.m., Mon-Fri. Fire board reserves right to reject any or all bids. IF8160c

FOR SALE
1996 PONTIAC GRAND AM
2-Dr., V-6, Auto., 31,000 Mi.
1994 BUICK LeSABRE
1991 FORD EXPLORER
Eddie Bauer Package
1992 OLDS. 88
1992 CUTLASS SUPREME 4-DR.
1992 DODGE DYNASTY
52,000 Miles, Local Trade
1991 OLDSMOBILE 88
1990 CAVALIER 2-DR.
1988 CORSICA 4-DR.
1985 CHEVY S-10
VERN'S AUTO SALES
Stephen, MN
478-3011 (Days) 478-2419 (Eve.)

1984 CADILLAC Coupe DeVille, one owner, 42,000 actual miles, $4,995.00, 218-681-1226. I1160p

1968 OLDSMOBILE Delta 88 for sale- Rocket 455-cu. in V-8, 28,000 actual miles. Four door hardtop, automatic, air. No rust, California car. Call evenings, 218-222-3509 or 218-687-5173 48tfc

FOR SALE- 1991 Ford 4x4, 3/4-ton, like new tires, runs perfect, blue, asking $8,800.00, must see. For info call 218-386-1509, (must sell) 1160p

FOR SALE- 1965 Ford Fairlane Sports Coupe, 260 V-8, 2-speed, auto./trans., 100% original, Montana car!, 70,000 actual miles, $3,000.00, 218-463-2291. I1160p

1992 CHEV. Z71, extended cab, 4x4, 350 automatic, body lift, black/red, 1993 Chev extended cab shortbox, stepside, 2-wheel-drive, V-8, auto., custom paint, black/silver, 218-463-1118 4162c

1994 MITSUBISHI Expo van, excellent condition, $10,000/o.b.o., 681-5012 P4161

Summer Savings
Feature of the Week...
1988 FORD TAURUS, $2,795
1989 FORD TEMPO, $2,850
1994 PONTIAC SUNBIRD, Reduced $5,495
1995 JEEP GRAND CHEROKEE LIMITED, Loaded
1990 PLYMOUTH VOYAGER LE 7-PASS.
1992 MAZDA 929, Sunroof, Full Power, Loaded
Hurry In...
Limited Time On Extended Warranties!
1993 DODGE CARAVAN
1985 BUICK CENTURY LIMITED, Clean, Runs Good, $1,995
1987 MERCURY SABLE, $2,495
1994 FORD PICKUP F-150 XL, V-8, Automatic, Air, High Miles, Super Clean. Value Price $6,995
1982 FORD LTD, $800
1986 CHEVY S-10 PICKUP EXT., V-6, Manual
Extended Warranties On Qualified Vehicles
EMERY'S AUTO SALES
formerly A & W Auto Sales • Hwy 59 SE, T.R. Falls, MN
Cellular Phone
218-681-4478 • Toll Free 218-689-4191

FOR SALE- 1988 Pontiac 6000 STE, 4-door, maroon, good condition. Call 681-2248 after 5:00 p.m. P4163p

1993 EAGLE Talon, turbo, AWD, 5-speed, loaded, asking $8,800, call after 7 p.m., 964-5404. P4161p

CHRYSLER 5 STAR DEALERSHIP
WESTSIDE MOTORS
THE HEAT IS ON!!
Chrysler Program Cars And Vans With Tremendous Savings Now On Our Lot!
1996 PLYMOUTH neon
Only 13,800 Miles!
• 4-Door • 2-OL • 4 Cyl • Auto. Trans. • Dual Air Bags • Air Conditioning • AM/FM Stereo • Rear Window Defrost • Fold-Down Rear Seat • Remote Trunk Release • 14" Tires & Wheels
LOOKING FOR YOUR NEW OR USED VEHICLE... CALL US!
$191.22* Per Mo.
*60 mo., $2,500 cash or trade equity, sales tax, license and transfer extra.
WESTSIDE MOTORS OF T.R.F., INC.
"SALES, SERVICE & LEASING—NOBODY DOES IT BETTER"
Dodge Plymouth CHRYSLER Dodge Trucks Jeep Eagle
www.trftimes.com/westside-motors
Service Hours: Monday - Friday 7:30 a.m. - 6:00 P.M. • Sales Hours: Monday - Friday 7:30 a.m. - 8:00 P.M. Saturday 9:00 A.M. - 4:00 P.M.
Highway 1 & 59 West 218-681-4303 Thief River Falls, MN 56701
LOW MILE PROGRAM CARS NOW READY TO GO!
2-1996 DODGE NEONS Starting At Only... $11,500
2-1996 PLYMOUTH BREEZES Yours For Only... $14,500
2-1996 DODGE INTREPIDS Great Cars, Only... $16,995
2-1996 PLYM. GRAND VOYAGERS SE's Well Equipped $21,400

THE CLASSIFIEDS

Automobiles

FOR SALE- 1961 Rambler Ambassador V-8, p.s., white, Wyoming car with no rust, $1,800.00, 70,000 actual miles Phone 218-463-2201 I1160p

1996 GMC 4x4 extended cab pickup, loaded, 50,000 miles, keyless entry, asking $19,500, 218-436-2599 6161c

FOR SALE- New Class 3 heavy-duty hitch and wiring harness for new style Dodge pickup, shortbox. Call 681-4450, ask for John. 57tfc

1977 DODGE 360 23' motorhome, dual air, new fridge, awning, lots of extras, $5,700/o.b.o. 1000 Astro van, new tire, battery, super nice, $5,500.00, 218-526-3368. PF5160p

1988 DODGE Aries good condition asking $1,600/o.b.o., call 681-7700 2160p

1988 CHEVY Celebrity, air, tilt, p.w., p.l., 2.8 V-6, AM/FM cassette, $975/o.b.o., 681-4100 evenings. P4163p

'85 DODGE Prospector 3/4-ton 2WD pickup, 360 4-barrel w/a.c., clean, low mileage, excellent condition, 218-964-8147 or 218-378-4485 early morning or evenings. P4161p

FOR SALE- Rebuilt cylinder heads, 272 Ford, $100.00, 302 Ford, $200.00, late model closed chamber 318 Chrysler, $225.00, 400 Ford, $375.00. Phone 218-463-2291. I1160p

'87 FORD Tempo, new rings and bearings, new tires, asking $1,500, 681-7630 46tfc

FOR SALE- '89 Chev S-10 pickup, 5-speed OD, 45,000 miles, call evenings, 218-843-2388 2158c/1160c

'93 DODGE Dakota 4x4, club cab, loaded, warranty, low mileage, 681-3499 P4163p

1994 PLYMOUTH Grand Voyager LE, V-6, power seats, power windows, Captains chairs, front/rear air, 52,000 actual miles, (most highway), an exceptional vehicle! On the Wally Krueger Auction, Monday, August 18, 5 p.m., 1227 Edgewood Drive, Thief River Falls. Auction-2-Sell, Auctioneer & Clerk MN Lic #57-15, 218-681-4007. IPF4168p

VEHICLES
'96 FORD TAURUS GL
'96 BUICK REGAL
'96 PONTIAC BONNEVILLE
'96 CHEV. CORSICA
'96 BUICK LE SABRE
'95 OLDSMOBILE CIERA SL
'94 BUICK LE SABRE LIMITED
'94 BUICK REGAL
'94 PONTIAC GRAND PRIX
'94 BUICK PARK AVENUE
'92 OLDSMOBILE DELTA ROYALE
'90 LINCOLN TOWN CAR
COUPES
'96 OLDS. SUPREME SL
'94 PONTIAC GRAND AM SE
'94 MERCURY COUGAR XR7
TRUCKS & VANS
'96 FORD F-150 4X4
'95 FORD EXT. CAB 4X4
'95 FORD EXPLORER
'95 DODGE DAKOTA EXT. CAB
2) '95 FORD WINDSTAR GL
'95 DODGE CARAVAN
'95 FORD F-150 XLT
'94 FORD F-150 4X4
'94 CHEV. S-10 BLAZER
'93 FORD EXPLORER
ON THE SPOT FINANCING AVAILABLE!!
LOREN'S AUTO SALES
HWY. 1 & 59 W.
THIEF RIVER FALLS, MN
681-5842

FOR SALE- 1992 Chevrolet S-10 Tahoe pickup, 4-cylinder, 5-speed, a.c., good condition, 218-435-1750 1160p

FOR SALE- 1987 Toyota Corolla Sedan, brand new paint, excellent condition, 80,000 miles on new engine, $2,000 firm, 425-7036 1160p

FOR SALE- 1989 Ford XLT Lariat, fiberglass topper, 302 V-8 engine, loaded, clean, no rust, 74,000 actual miles, one owner. Call 218-745-5323, evenings 218-745-6332. PF4166p

1989 FORD F-150, 4x4, 6-cylinder, 4-speed, air, cruise, red, $6,500. 1973 GTO Coupe, 400 cid, 4-speed, excellent runner, black, aluminum wheels, $2,500. Call after 6:00 p.m., 681-3421. P4160p

Automobiles

'87 PONTIAC Fiero, 2.5L, 4-cylinder, a.c., tilt, 74k (27k on rebuilt), 681-2481, $2,950/o.b.o. P4163p

FOR SALE- 1994 Lincoln Town Car and 1985 El Camino, both in good shape, call 563-2166 after 4:30 p.m. IP6163p

FOR SALE- 1996 Dodge Ram 2500, 18,700 miles, used very little, clean. 681-6427 F2162c

FOR SALE- 1986 Nissan 4x4, no rust, new tires, call evenings, 222-3638 P4163p

1983 CHEVY extended cab, shortbox, 4x4 Silverado, 68,000 miles, excellent condition 378-4708 PF4166p

FOR SALE- 1982 GMC Sierra CL, heavy 1/2-ton, cruise, air, tilt, AM/FM cassette, electric locks and windows, aluminum wheels, recently restored, 283 V-8 with 40,000 miles on overhaul, very nice, $2,995, 425-7030. 1160p

DEWAYNE'S
Used Cars, Trucks, & Auto Parts
4 miles west of Roseau on Hwy. 11
PHONE: 463-3773
HOURS: Mon. thru Fri. 8 a.m. to 5 p.m.; Saturdays 8 a.m. to 12 noon

1990 F-150 XLT Lariat 4x4, 00,000 miles, new paint, topper, rubber bed liner, excellent, $8,000.00, 681-6303 days, 681-5655 evenings. F401tc

1978 MERCURY Marquis, 4-door, air, cruise, power, 351 motor, asking $500.00, 681-7747. P4101p

1987 PONTIAC Grand Am, automatic, 4-cylinder, good shape, $3,000/o.b.o., call 218-843-2774 8165c

1988 CHEVY Astro CS van, excellent condition, $4,700/o.b.o., 681-2341. P4160c

1983 CHEVY Conversion van, 74,000 actual miles, four bucket seats. Call evenings 218-796-5317 2181p

FOR SALE- 1982 Mustang, one owner, 108,000 miles. Call 218-796-5805 after 0:00 p.m. F2162p

1990 CHEV. pickup, shortbox stepside, 4x4, blue, 108,000 miles, $8,000.00 or best offer, 218-425-3181 1160p

BUYING JUNK batteries, call Altra Power Battery, 681-8425. 00tfc

'88 OLDS. Cutlass Ciera, 4-cylinder, 4-door, a.c., power windows, call 440-3835 P4163p

1987 FORD Bronco, 4WD, Waldoch Conversion, p.w., p.l., tilt, air, cruise, running boards, 89,500 miles, (sharp), black w/red trim, $7,500, 745-0016 evenings, 681-2300 days F2162p

GM Goodwrench Service
BANG UP JOB?
You Stopped At The Intersection... It Came Out Of No Where, And Bang! The Car Hit You. What To Do...
Come See Us, When It Comes To Body Work, We'll Get It Done. In No Time Flat!
Your Hometown GM Dealer
NORTHERN MOTORS, INC.
Hwy. 1 & 59 W. • T.R. Falls, MN • 681-4820

'95 OLDS. Cutlass Supreme, p.l., p.w., a.c. Call 681-7793 after 5:30 p.m. P4162p

1986 MERCURY Topaz GS, 5-speed, $1,000.00, 681-7630. 47tfc

FOR SALE- 1985 Ford pickup, 2x2, black, 300 6-cylinder, 4-speed, nice shape, call 964-5246. 2159p/1160c

FOR SALE- 1976 Honda Prelude, 2-door, sun roof, 5-speed, manual transmission, $1,500.00, 218-782-2495. 1100p

FOR SALE- 1979 Buick, 97,000 actual miles, runs good, make good work car, $695.00, 218-222-3759. F2162p

FOR SALE- 1990 Astro mini van w/Conversion package, low mileage, excellent condition. Jute-backed carpet, 12x14, excellent condition. Yamaha electric piano/keyboard, mint condition. Call 964-5535 P4163p

FOR SALE- '85 Mercury Marquis, good body, tires, needs engine work, $400.00/o.b.o., 681-3723, ask for Sam or leave message. P4181p

1978 JEEP Cherokee, $400.00; 1978 Olds Cutlass, $400.00; 1976 Olds Cutlass, $200.00; 1975 Buick Century, $200.00, 38x15x155 gumbo mudders on 8-hole Chev. rims, $400.00, 218-425-3181

"YOU BEND 'EM – WE MEND 'EM"
"WE'RE EQUIPPED TO REPAIR ANYTHING FROM FRAMES TO WINDSHIELDS"
GIVE US A CALL
681-3952
FREE ESTIMATES
NORTHWEST AUTO BODY
NEXT TO FLEET SUPPLY HWY. 1 & 59 WEST THIEF RIVER FALLS

NORTHERN MOTORS
FACTORY AUTHORIZED LIQUIDATION
10 DAYS ONLY JULY 22ND-JULY 31ST
SAVE THOUSANDS ON FINANCE
2.9% or 3.9%
REBATES UP TO $2,250 ON SELECT MODELS
GAC, GMAC 48 MO.
GAC, GMAC 60 MO.
'97 CHEVY CAVALIER 2-DR.
2.2 SFI, 5-Speed, P.S., Anti-Lock Brakes, Dual Air Bags, Rear Defrost, Block Heater
Retail $11,670
Ntr. Mtrs. Discount -$271
Your Price $11,399
Brand New Only $209.41* Per Mo.
NO REASONABLE OFFER REFUSED!
'97 CHEVY S-10 PICKUP
4-Cyl., 5-Spd. Sliding Rear Window, Block Heater, Alum. Wheels, AM/FM Cass., & More.
Retail $13,068
Ntr. Mtrs. Discount -$833
Factory Rebate -$1,250
Your Purchase Price $10,999
'97 CHEV. 1/2-TON EXT CAB
3rd-Door, 350, Auto., Silverado, A/C, Cruise, Tilt, Cass., Alum. Wheels, Pwr. Locks/Winds., Block Heater, C/D Player
5.9% Up To 60 Months GMAC
Purchase For Only...... $22,359
'97 CHEVY S-10 BLAZER 4-DR.
V-6, Auto., A/C, Loaded, Leather
Retail $29,273
Ntr. Mtrs. Discount -$2,506
Factory Rebate -$1,500
Save Over $4,000
$25,267
'97 BUICK LE SABRE LIMITED
THIS CAR HAS IT ALL!!
Retail $26,972
Ntr. Mtrs. Discount
Factory Cash -$3,377
Your Purchase Price $23,595
'97 CHEV. LUMINA 4-DR.
V-6, Auto. O/D, A/C, Cruise, Tilt, Cass., Rear Defrost, Block Heater & More
Retail $18,182
PURCHASE PRICE $16,899*
Only $310.45* Per Mo.
'97 PONTIAC BONNEVILLE 4-DR.
V-6, AUTOMATIC, LOADED
Retail $24,621
Ntr. Mtrs. Discount -$1,872
Factory Rebate -$1,750
Your Purchase Price $20,999
$0 DOWN TO QUALIFIED BUYERS
BRING YOUR TITLE—BRING YOUR TRADE!
If We Don't Have Exactly What You're Looking For... We Will Locate It!
15 EXT. CAB PICKUPS ON HAND!
THESE PRE-OWNED VEHICLES ARE PRICED TO SELL...READY TO GO!!
'94 MERCURY SABLE GS 4-DR. V-6, Auto., Loaded YOUR PRICE $9,950
'94 FORD EXPLORER 4-DR. V-6, Auto., A/C, Cruise, Tilt, Cass., Power Locks & Doors ONE OWNER $17,495
'97 CHEVY S-10 BLAZER 4-DR. V-6, Auto., LS, A/C, Cruise, Tilt, Cass., Pwr. L. & W. 14,000 Mi. $22,950
'92 BUICK CENTURY V-6, Auto., A/C, Cruise, Tilt, Cass., And More YOUR PRICE $6,495
'94 DODGE SPIRIT 4-DR. V-6, Auto., A/C, Cruise, Tilt LOCALLY OWNED $7,950
'96 PONTIAC GRAND AM 4-DR. 4-Cyl., Auto., A/C, Cruise, Tilt, Cassette & More ONE OWNER $13,495
'92 OLDS. ACHIEVA 4-DR. 4-Cyl., Auto., A/C, Cruise, Tilt, Pwr. Locks, Cassette & More YOUR PRICE $4,795
'93 PONTIAC SUNBIRD 4-DR. 4-Cyl., Auto., A/C, Cruise, Tilt, AM/FM & More YOUR PRICE $5,995
'95 BUICK PARK AVENUE 4-DR. V-6, This Car Has It All ONE OWNER $17,495
'95 CHEVY S-10 EXT CAB 2.2, 5-Spd., A/C, Cruise, Tilt, Cass., Alum. Wheels COMPARE TO NEW $10,695
'95 PONT. GRAND AM 2-DR. 4-Cyl., Auto., A/C, Cruise, Tilt, Cass. And More. YOUR PRICE $10,995
'96 BUICK SKYLARK 4-DR. 4-Cyl., Auto., A/C, Cruise, Tilt, AM/FM & More 24,000 Mi. $10,395
'96 CHEVY CORSICA 4-DR. V-6, Auto., A/C, Cruise, Tilt, AM/FM And More YOUR PRICE $9,995
'96 OLDS. CIERA 4-DR. V-6, Auto., A/C, Cruise, Tilt, Pwr. L. & W., AM/FM Cass. And More 21,000 Mi. $11,995
'96 PONTIAC GRAND PRIX 4-DR. V-6, Auto., Loaded CHECK IT OUT $14,495
FOR YOUR SHOPPING CONVENIENCE WE ARE OPEN 8 A.M. - 7:30 P.M. MON. - FRI. • SATURDAYS 'TILL 1 P.M.
YOUR HOMETOWN GM DEALER
NORTHERN MOTORS, INC.
HWY. 1 & 59 WEST THIEF RIVER FALLS, MN 1-800-955-6053 681-4820

All '97 Car Models
(Except Malibu and Corvette)



OR

THE FACTORY REBATE

2.9%* Financing up to 48 months

3.9%* Financing up to 60 months

* Low Financing pertains to certain models

1996 Chevy S-10 Ext. Cab
$12,980.00
—Includes GM Rebates—
4 Cylinder, 5-Speed, Tilt, Cruise, Air Conditioning, Cassette Player

Astro Vans w/Conversion $2,000.00 Rebate
Prism $1,500.00 Rebate
S-10 Blazers $1,500.00 Rebate
S-10 Pick-ups $1,250.00 Rebate
Astro Passenger Van $1,000.00 Rebate
Luminas and Monte Carlos $750.00 Rebate
Cavalier $500.00 Rebate

Bullride '97
at the
Pennington County
FAIR







Teter Porter of Kissimmee, FL won Friday night's bullride with a two-ride score of 156 and finished third overall.

NEW PICKUPS

NEW GEO & CHEVY CARS

USED PICKUPS

NEW SPORT UTILITY & VANS

USED CARS

NEW BUICKS

THIBERT'S
RED LAKE FALLS, MN 1-800-247-CHEV (2438)









SALES SO CRAZEE
IT'S OUT OF CONTROL

Saturday, July 26th
7:00 A.M. - 7:00 P.M.

KRAZY KIDDIE PARADE
10:00 A.M.

Parade Entries Will Form at 9:45 A.M. On The Parking Lot East of Lincoln High School, Then Proceed Down Knight Avenue To The Gazebo, At Floyd B. Olson Park.

Open to All Children And All Participants Will Receive Treats At The Park Following The Parade.

Sponsored By The Thief River Falls Women of Today!

FOOD STANDS ALL DAY!

DEMONSTRATIONS
By Annette's Fabrics
2:30 P.M.
"Make Quilting Angles Easy To Cut"

Annette's Fabrics
3:30 P.M.
"Serge A T-Shirt"

GREAT BARGAINS! GREAT SAVINGS!

FACE PAINTING!

ENTERTAINMENT
On LaBree Park
VERN ROCALLA
9 A.M. - 12 Noon
KARAOKE
1 P.M. - 6 P.M.

HOT WHEEL RACES
At The Kmart Parking Lot
4:30 P.M. Registration • 5:00 P.M. Race
TROPHIES AWARDED
2 Age Groups: 4-5 • 6-7 No Entry Fee
Sponsored By Kmart

DUCK POND
10:00 A.M. - 2:00 P.M.
25¢ Entry Fee
Sponsored by The Chamber of Commerce

SPONSORED BY THE FOLLOWING MERCHANTS

Annette's Fabrics
Ace Hardware
JCPenney
Sears
Sjoberg's Cable
Budget Electronics
Array Of Gold
Maurices
Falls Book Co.
Rex Cafe
Hardee's
Dawn's Pizza
Kezar Music
Lori's Hallmark
Ben Franklin
Halls Floral
SuperValu
Hardware Hank
Fleet Supply
Hugo's
Popplers
Blokhman's
Falls Liquor
Oop-Da Tacos
Kmart
Pamida
Twice But Nice
McDonald's
Vanity
Thrifty White Drug
Pine To Prairie Art Gallery
Esbern Drug
Purdy's Shoe Store
Young Impressions
T & D's Place
Toi's Studio For Hair

CRAZY FURNITURE DEALS

BIG SAVINGS PICTURES & ACCESSORIES

BIG SAVINGS ON CARPET REMNANTS!

BIG SAVINGS ON ODD LOVESEATS!

BIG SAVINGS ON LAMPS!

BIG SAVINGS INSIDE & OUTSIDE!

BIG SAVINGS ON DISCONTINUED FURNITURE!

POPPLERS
HOME FURNISHINGS
201 North LaBree 681-3914

Crazy Day

Furniture Outlet
Hwy. 32 North 681-6216
THIEF RIVER FALLS

Crazy Day...
Crazy Prices
One Day Only!
Saturday, July 26th

Coors Light Bat Bottles
24 - 18-oz. Bottles
$12.99 Case

Old Style 12-Pack Cans
While Supplies Last
$3.75

FALLS LIQUOR
Hwy. 59 & Atlantic • Thief River Falls • 681-1992

Please Use Our Products In Moderation

Candy's Crazy Day Sale
Everything
50% OFF And MORE!!
Includes:
All CHRISTMAS and EASTER ITEMS
SILK ARRANGEMENTS, BASKETS and Ribbons

Candy's Floral Boutique
208 4th Street East
Thief River Falls
(One old NAPA building)
681-6434

7:00 A.M. - 5:00 P.M.
Sunday 12:00 P.M.
Located in Wendy's Home & Gift Store
Wish Network Partner

CRAZY DAYS
Thief River Falls

Take Home Your Favorite Ice Cream!

BUY 1 ROOT BEER FLOAT–GET 1 FREE!

A REFRESHING, TASTING TREAT!!

Thief River Falls

COUPON GOOD JULY 17 THRU JULY 27

ERL'S

Bjorkman's

CRAZEE DAY

Saturday, July 26th

7 A.M. to 7 P.M.

40% TO 80% OFF

MOST REMAINING SUMMER ITEMS

$2 DOLLAR RACKS

Top & Bottoms

Men's & Women's

All Merchandise

Saturday Only

AS-IS

PRICE BUSTERS

114 Men's Asst. Jackets ..... 29 - 39 - 49

55 Men's Sport Coats ..... 49 - 69

450 Men's Sport Shirts ..... 9 - 14 - 19 - 24

175 Men's Neck Ties ..... 2 - 3 - 5

47 Pair Men's Casual Pants 19

300 Women's Tops & Shorts ..... 5 - 8 - 10

50 Women's Skirts & Dresses ..... 5 - 10 - 15 - 19

100 Women's Pants & Jeans ..... 9 - 14 - 19

OPEN FRIDAY NITE JULY 25 'TIL 7:00 P.M.!

Shop And Buy At Crazy Day Prices From 9:30 A.M. to 7:00 P.M. While We Mark Down All Summer Goods For Crazy Days!

Big Savings Inside And Outside The Store!

All Sales Final

No Exchanges – No Refunds

Bjorkman's

Men's & Women's Sportswear and Clothing

681-3232 Thief River Falls

Crazy Day Specials At Kezar Music

Prices Too Low To Show

Blow Out On All Electronics

Come See To Believe

KEZAR MUSIC

681-2148

1-800-566-2148

217 LaBree Ave. N. Thief River Falls

Cool Crazy Day

Saturday, July 26th

FABRICS $1.00/yd. $2.29/yd. $3.99/yd.

REMNANTS 1/2 Price

20% OFF All Regular Price Fabrics, Inside

FREE DEMONSTRATIONS 2:30 p.m. Make Quilt Angles Easy To Cut

NECCHI 4-Thread #1036 SERGER $100 Off

3:30 p.m. Serge A T-Shirt In 20 Minutes In-Store

GROUP OF PATTERNS $1.99 Each

ONE DAY ONLY 7 a.m. - 7 p.m.

Hours: Fri. 9 A.M. To 8 P.M. Thurs. Open Sat. 9 A.M. Monday 7 P.M. To 5 P.M.

Annette's Fabrics

Serving Mistletoe

(218) 681-2001

312 East 2nd Street

Thief River Falls, MN 56701

CRAZY

Beautiful Jewelry Wonderful Gifts

Crazee Prices

All Day Saturday

Array of Gold

Fine Jewelry & Repairs

111 3rd St. E., Thief River Falls • 681-3700

Don't Miss Hall's Floral

CRAZY DAY GARAGE SALE!

Saturday, July 26th

7 A.M. – 3 P.M.

Located On North Side Of Hall's New Building

ROSE SALE

$20 Dozen

Cash & Carry

Fabulous Markdowns On:

• Giftware • Dolls • Silks • Holiday Decorations • Baskets • And Much More!

Hall's Floral, Inc.

681-1940

508 Main Ave. N., Thief River Falls

We've Gone Crazee!

SIX-PACK AND A POUND

Get Packin'!

Six tacos and a pound of Potato Olés

just $4.99

Saturday July 26 Only

Crispy Tacos Only

TACO JOHN'S

A WHOLE LOT OF MEXICAN.

122 3rd St. W.

Thief River Falls

681-5987

Limit 2 orders per vehicle at Drive-Thru

FINAL DAY SATURDAY JULY 26th

BOWS BELOW COST!!

All Other Archery Accessories

AT HUGE SAVINGS

ALL USED HOCKEY SKATES 1/2 REG. PRICE

ROLLER BLADES, CLOTHING, GOLF EQUIPMENT CLOSEOUT PRICES!!

CHAMPS

Sporting Goods, Inc.

218-681-1140

221 LaBree Ave. N. Thief River Falls, MN

HANK'S Summer July

TWO LOCATIONS!

Look For Us Across From Poppers And Also At Our Highway 59 North Location

CRAZY PRICES 26TH – 7 A.M. - 7 P.M.

SAVINGS IN EVERY DEPARTMENT!

TOOLS • PAINT • HOUSEWARES

SPORTING GOODS • AUTOMOTIVE

LAWN AND GARDEN

HARDWARE HANK

"Your Complete Home & Farm Headquarters"

681-3999

Highway 59 North • Thief River Falls

TAKE AN ADDITIONAL 25% OFF STOREWIDE

CRAZEE DAY ONLY 7 TO 7 • SATURDAY, JULY 26TH

WE BUY & SELL FURNITURE AND ALSO TAKE CONSIGNMENTS!

AFFORDABLE USED FURNITURE

215 THIRD ST. E., THIEF RIVER FALLS

Crazy Days Specials

20% Off All Framed Prints • 10% Off Plates & Giftware

Many In-Store Specials



Pine To Prairie

Art Gallery & Custom Framing

201-1/2 3rd Street West • 681-2723 • Thief River Falls, MN

Don't Miss These Crazy Day Specials!!

Saturday, July 26th



SPECIAL PRICING ON

Double Roll Wallpaper $2.00 – $5.00

Borders Starting At $1.00

Odd Lot Levelor Blinds $5.00

Look For Many Other Specials

Crazy Prices On Odd Lots Of PAINTS, STAINS & CERAMIC TILES

Don't Miss The Linoleum & Carpet REMNANT SPECIALS

PAINT & GLASS INTERIORS INC.

4th & Horace • Thief River Falls • (218) 681-3012

We're Only Half Crazy!

We didn't flip out completely, but we must have lost SOME of our marbles because we marked a lot of our merchandise down by 50% for Crazy Days. Stop in and stock up (for half off) on the following items –

Cosmetics and cosmetic bags

Colognes

Knick-knacks

Greeting cards

Mugs

Bath powder

Thief River Falls tooth brushes

We look forward to seeing you during Crazy Days, Saturday, July 26, downtown in Thief River Falls.

EKEREN DRUG

Trusted Prescriptions Since 1937

Store Hours: 8-6 Weekdays 8-5:30 Saturdays Thursday PM

Ekeren Drug, Inc.• 119 East Third St. • Thief River Falls, Minnesota • 681-2351

Your local ValuRite drug store

Crazy Day

THIEF RIVER FALLS JCPENNEY

SATURDAY, JULY 26TH • 7 A.M.

JEAN SALE For The Entire Family

25% OFF Family Socks And Underwear

SAVE ON All Regular Priced Dress, Casual And Athletic Shoes

25% OFF Ladies' Pantihose

RACKS & RACKS Of Drastically Reduced Sidewalk BARGAINS

50% OFF Select Bras And Pantihose

SAVE ON Nike™ Socks For Women, Men And Children

2.99 Quality Bath Towel

SALE 3.49 Infant Terry Sleeper Regular 6.99

NEW 17.97 Blanket Full or Queen Original $23-$27

11.99 2 Pack Bed Pillows

12.99 TWIN Sheet Sets

SPECIAL BUY Full And Queen Available

JCPenney

JCPenney

I LOVE YOUR STYLE®

Thief River Falls • 681-1845

STORE HOURS:

Saturday 9:30-6:00

Crazy Day 7:00-7 a.m.

Sunday Noon-5:00

Monday - Friday 9:30-9:00

Thursday 9:30-8:00

RIDICULOUS SUMMER SAVINGS

PURDYS SHOE STORE — CRAZY DAYS SALE

Saturday, July 26
• Savings On Every Pair Of Shoes In Stock•

GREAT TIME FOR BACK TO SCHOOL SHOPPING

Save Up To 50% On Athletic Shoes From Nike, Reebok, Fila, Asics And Adidas

Great Selection Of Waterproof, Insulated And Hunting Boots As Low As $89.99	Zeeta Comfort Shoes $69.99 Reg. $100.00	Save $10.00 On All Women's Trotter Brand Shoes
Women's Hush Puppies Walking Shoes NOW $29.99 Reg. $60.00	CHECK OUR CLEARANCE TABLES FOR GREAT SAVINGS	Save $10.00 On Soft Spot Shoes
Save $15.00 On SAS Shoes Women & Men	Save 20% On Florsheim Shoes For Men	Save $10.00 On Rockport Shoes For Men & Women
Save $10.00 On Dexter Shoes Men & Women	OLYMPIA INLINE SKATES LOWEST PRICES EVER ON THOSE TOP QUALITY SKATES	Save 10-50% On Naturalizer Shoes

209 LABREE AVE. N.
THIEF RIVER FALLS
681-2608
1-800-511-5759

CRAZY DAYS SALE

SATURDAY, JULY 26TH

Don't Miss Our Large Selection Of Crazy Day Specials!!

FLEET SUPPLY
Hwy. 1 & 59 West • THIEF RIVER FALLS • 681-2650 •



YOUR BEST BET IS THE BEST WESTERN

EXPRESS LUNCH
...ALL YOU CAN EAT... BUILD YOUR OWN... STICK IT HIM!
SOUP & SALAD BAR, SANDWICHES, SOUP BUFFET (MON.) 11 A.M. - 1:30 P.M.

Best Western

WEDNESDAY, JULY 23 THRU SATURDAY, JULY 26
"KICKIN' COUNTRY"
FREE HOT HORS 'D OEUVRES 4-7 P.M. DAILY

681-7555

JOIN US FOR OUR CRAZY DAY SPECIAL!

Crazy Day SPECIAL
SATURDAY, JULY 26–ONLY!
CRAZY DESSERT... 99¢

JULY...BEST HOT PLACE TO BE!



Are You Crazy?

Don't Miss These Ridiculous Low Prices!
Saturday, July 26th

CHRISTMAS IN JULY
1-Day Only!
Everything In Our Christmas Aisle
50% Off
Free Santa Print w/Any Christmas Purchase
Limit 1

Select Grouping Of Fabric
60% Off
Check Out The New Arrivals

25% Off
Large Selection Of Wilton Cake Decorating Supplies

1 Free Goldfish
With Any Purchase
Limit 1
Huge Selection Of Greenery Bushes
75% Off
Hundreds Of Items Up To
75% Off
Too Numerous To Mention

Save Up To 75% And More!
In Our Craft Department

Coupon - One Day Only
CUSTOM FRAMING
30% OFF
(Must Include Custom Frame)
Limit One Order Per Customer
Not Valid On Previous Orders
Valid Saturday, July 26th

Due To Upcoming Changes In This Dept. We're Taking Drastic Markdowns To Make Room For New Merchandise

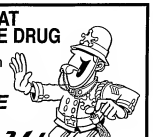
Also Check Out Our Newly Expanded Dollar Department
100's Of New Items At Crazy Low Prices Everyday

Randle's
Ben Franklin
Corner of Third Street & Main Ave. • 681-4310 • Thief River Falls

STOP AT THRIFTY WHITE DRUG

Saturday, July 26th
7 A.M. - 6 P.M.

WE'VE GONE crazy!



FLOUR SACK TOWELS 88¢	1/2-PRICE ON SELECT COSMETICS	LEGGS SUMMER SANDALS $3.99
WAFFLE WEAVE DISHCLOTHS 3/$1	LOTS OF ITEMS $1.00 AND UNDER	1/2-PRICE ON SELECT SUMMER AND LAWN & GARDEN ITEMS

Thrifty White Drug

201 Horace Ave. N.
Thief River Falls, MN

681-2932
1-800-570-3785

SUMMER SAVINGS

MAKE CRAZY DAY A FAMILY AFFAIR

Saturday, July 26th

FREE PITCHER OF POP
WITH A PURCHASE OF ANY LARGE...
...PIZZA AT REGULAR PRICE
Offer Good On Extra Onys!



Your Home Town Pizza Hut

681-1306

Hwy. 59 South • Thief River Falls, MN

Sidewalk SALE

Sat., July 26th
8 a.m. to 9 p.m.

SAVE 20% to 60%*

Rack After Rack of Clearance Bargains... Tables Piled High With Values Throughout the Store!

50% OFF ASST'D FISHING TACKLE	FROZEN STEAKS $6.99 $2.33/lb.	GRAVITY BIKE RACK $9.99	50% OFF CLEARANCE MARKED TOYS
WICKER LAUNDRY BASKET $2.00	SUPER SPRAY CHALK $4.00	FROZEN CHICKEN $6.99 $2.33/lb.	WILSON SPORT ROLL BAGS $5.00

Huge Markdowns on Clothing, Lawn & Garden, Toys, Sporting Goods, and Items for the Home. This is a Storewide Savings Event, So Hurry In!

• Girls' Short Sets	$8.00	• Women's Novelty Straw Hats	$4.00
• Infants' Shorts	$3.00	• Girls' Shorts	$4.00
• Girls' Novelty T-Shirts	$7.00	• Women's Cherokee Shorts	$12.00
• Boys' Shorts	$5.00	• Men's Shorts	$8.00
• Infants' Tops	$4.00	• Small Boys' Short Sets	$10.00

* Limited to store stock. Sorry, no rainchecks.

Pamida

July 26th • 8 a.m. to 9 p.m. • Thief River Falls, MN

ACE — WE'VE GONE CRAZY

CHECK OUT THE SAVINGS ON THESE ITEMS

RADIO FLYER 95 DELUXE WAGON $29.99 Reg. 38"

FOAM BRUSHES 1" - 19¢ ea. 2" - 29¢ ea. 3" - 39¢ ea. 4" - 49¢ ea.

WORLD'S FINEST APPLE/POTATO PEELERS $19.99

OUTDOOR PATIO CHAIR CUSHIONS 99¢ ea. Reg. 3.25

$2.98 EAGLE CORN BROOM Tough Fibre Resist Bristling & Shedding

SUPER FIX-A-FLAT 20 oz. Can $2.49

BUG SPRAYS $2.00 ea.

$1.00 ea. DRAIN OPENER

$2.00 ea. MURPHY OIL SOAP 32 oz.

$1.00 SOFT WHITE BULBS 40, 60, 75 or 100 Watt 33835, 31341, 42, 51

$1.00 ea. JERSEY GLOVES Brown, 100% cotton 71311

$1.00 ea. SHOE BOX 5 qt.

$1.00 ea. LUB-E LUBRICANT 11 oz. 17312

$1.00 EMERGENCY PONCHO 50"x80" 8518277

$1.00 ea. CARPET FRESH POTPOURRI SCENT 14 oz. 12000

$1.00 UTILITY ROPE 7/32"x1

DON'T MISS ADDITIONAL SAVINGS INSIDE & OUTSIDE THE STORE! HURRY IN QUANTITIES ARE LIMITED!

$1.00 ea. TRASH & KITCHEN BAGS 35, 33 & 13 Gal. 64059, 64058, 64054

ACE Hardware

THIEF RIVER FALLS • 681-3684

CRAZY DAYS

UBC UNITED BUILDING CENTERS

Savings of Up to 80%

TENT SALE

Everything Under the Big Top is on Sale!

Fri. July 25th & Sat. 26th Only

Take advantage of the BIG SAVINGS on lumber, tools, doors, windows, cabinets, vanities, paneling, plumbing, electrical and much much more! These are sellout and odd lot items we must move!

CRANE PLUMBING

Featured Specials

$250 6'x4½" Cladded Double Casement
• Originally $650

$50 White Comfortub Seated Bathtub
• Originally $244

Pepsi and a Hot Dog 10am - 2pm Saturday

50¢ Served by & Proceeds going to Arctic Lites Gymnastics

UBC UNITED BUILDING CENTERS

UBC and you ... the story is building

United Building Centers

Thief River Falls
1301 Hwy 59 West
Ph. (218) 681-4447
Fax (218) 681-4452

Hours: Monday–Friday 6:30-6:00, Saturday 8:00-5:00, Sunday 10:00-5:00

SERVICEMASTER RESIDENTIAL

VISA DISCOVER

CRAZY.
BACK TO the 60' SALE
80's Prices Everywhere 60's Special "Retro Barn" Racks -60% Clarks "URBO"
25%-60% Off Entire Store
Great Summer Selection Plus More
Twice But Nice
HWY. 59 & 2 THIEF RIVER FALLS, MN MOORE' YOUTH & SOUTH MOORE

Crazy Days In Thief River Falls Saturday, July 26th
Tru-Tex Bra
20% Off
Buyers Cut Bra Sizes At Natural Expressions Furniture
Now Arrivals of 3 Colored Gemstones: Earrings, Bracelets & Necklaces. Also Specializing in Diamond & Pearl Jewelry, Wedding & Engagement Rings!
Diamond Earrings from $79
Diamond Studs from $79
Make the gift as meaningful as the Occasion
$199
CITIZEN & SEIKO WATCHES 20% Off
DIAMONDS & DESIGNS
Your Family Jewelry and Diamond Center
127 Third Street E. • Thief River Falls • 218-681-1490 • 1-800-234-2436
No Interest If Handling Charge On 36 Mo. 60 Day Layaway
SEIKO CLOCKS 10% Off

MISTER MINIT SAVINGS!
NEW BRO-TISSERIE Natural Chicken
Tender. Ready For Pickin!
The best rotisserie chicken you've ever tasted is now pronounced ... Bro-Tisserie™ Chicken. And you'll love it! Natural. Tender. Juicy. Delicious! Specially seasoned for ultimate flavor! Try Bro-Tisserie™ Chicken today!
$4.99 ea.
Juicy. Delicious!
OUR FAST FOOD DELI IS READY WHEN YOU ARE! • HOT DOGS • POLISH • PIZZA BY THE SLICE
TRY OUR NEW FRUIT FROZEN SHAKES! • ORIGINAL • CAPPUCCINO
OUR DELI FEATURES COMPLETE DINNERS WE OFFER MANY SIDE DISHES SUCH AS... SALADS AND HOT DISHES THAT COMPLIMENT ANY MEAL.
NEW BREAKFAST CROISSANTS Available 6:30 a.m. - 10:00 a.m.
STOP IN TODAY!
PETRO PUMPERS OPEN 24 HOURS 681-3546 Address 1 & 59 North Thief River Falls, MN

Gift Certificates Available
"Go For The Gold"
"Giant" Savings Saturday, July 26th
Pick A "Golden Egg" And Receive 5% - 25% Off
All Regular Priced Merchandise Throughout The Store
"STALK" UP CRAZY DAY SPECIAL 60% Off All Boxed Christmas Cards
GOLDEN OPPORTUNITY Register For A $50 Gift Certificate Drawing Will Be Held July 26
STORYTIME 10:00 A.M. Sat., July 26 Featuring "Jack & The Beanstalk"
Meet Jack & The Story Time Characters Enjoy Jack's Juice & Magic Beans
KRAZY CLEARANCE PRICES
"Stalk" Up On Clearence Items, Take An Additional 10% Off The Already Reduced Prices!
SAVINGS UP TO 90%!
• Gift Items • Cards • Books • Games • CD's • Cassettes • Used Videos • Mugs • Posters • T-Shirts • Children's Puzzles • Rubber Stamps • Magnets • Homa Decor
Guess Tha Number Of Beans In Tha Jar And Win A Prize!
FALLS BOOK CO.
218-681-2581 • 216 LABREE AVE. N. • TRF

CATCH the SAVINGS
Fishing for news...
The Thief River Falls Times Offers You...
Local and Regional News
Sports
Local Entertainment
Local Advertising and Coupons
Classifieds
Business News
TAKE THE BAIT! Subscribe Today! Get 2 Months Free
Save 50% off the newsstand price!
Get Hooked On The Thief River Falls Times/ Northern Watch
YES! I would like to subscribe to The Times for 1-Year and Receive 2 Months Free!
The Times • WATCH NORTHERN
Name Address
City State Zip
Check Charge VISA or MC Bill Me Now Subscribers Only
Credit Card # Exp. Date
Send To: The Times, P.O. Box 100, Thief River Falls, MN 56701
COMMERCIAL RATE LESS, MAIL/CARRIER DELIVERY
One year subscription $24*
with a bill me option $32*
Counties in the U.S.A. $40
Offer Expires August 8, 1997

Postal Customer PRSRT STD U.S. POSTAGE PAID THIEF RIVER FALLS, MN PERMIT NO. 10 NONPROFIT ECONOMICAL SOCIETY

Volume 7, Number 31 324 Main Avenue North, Thief River Falls, MN 56701 Saturday, August 2, 1997

Lakehead Pipeline has open house at Clearbrook



This aerial view of Lakehead Pipelines tank farm near Clearbrook was taken during the 1994 expansion. Since, an additional storage tank has been added to total nine tanks at the facility. Ranging in size from 55 to 210 feet in diameter, the tanks store anywhere from 2.26 million to 16.4 million gallons of crude oil. The tanks leaseexpansion, Sinso, an additional storage tank has according to the volume of the tank.

By Kathi Carlson
Northern Watch Reporter

Out of sight, out of mind. We don't see them. We rarely think about them, but day and night, apart from the occasional leak, spill or petroleum product, the vessels that our industry, our economy and our individual households. For many people in northwestern Minnesota, the pipelines comes within yards of their backyards.

Open House in Clearbrook

After nearly 50 years of operation, the Clearbrook Terminal held its first open house for people of the community.

Over approximately 275 guests were greeted by company employees and executives from throughout the organization and treated to a locally catered meal set up under a large white canopy.

Tours were given to approximately 50 people who toured the facility. Questions were encouraged and questions were answered. Manned informational displays were set up for viewing and additional questions were answered.

How the pipeline works

Crude oil is collected by small pipeline gathering systems in the region and transported to refineries in truck lines as large as 8-inches.

Petroleum products pipelines transport refined products from the refineries to marketing terminals and military bases across part of the country. From them, the products are delivered to local retail outlets, such as gas stations, or to manufacturing plants by truck.

In general, pipeline operators do not own the products they ship, but provide transportation services only.

Petroleum moves through a pipeline in batches, with each batch labeled at origination. Gravity and pressure are the forces of work that keep the batches moving.

Since the first pipeline was constructed in Titusville, PA in 1865, pipeline design and operation have advanced to the point where pipelines are by far the safest mode for transporting petroleum. They are also the most economical, over long distance and volume.

Friends of the Land

In order to maintain the high standards of safety which keep the pipelines out of the news, sensitivity to the environment is important in minimizing disruption and preventing soil conditions while updating safety systems.

The vast pipelines are safe from the moment pipelines are laid in the ground. Before welding, each individual pipe is subjected to ultrasonic examination. Those welding are completed and inspected as the installation is done. When the pipe has been welded and wrapped, it is lowered in and backfilled with soil.

New pipeline routes are planned to stay away from developed areas and ecologic sensitive. Wherever a pipeline is installed or repaired, the earth and soil are replaced and where appropriate, revegetated to return the land to its former condition.

Before a new pipeline goes into service, it is hydrostatically or water-tested to well above the operating pressure it will need to withstand. Any defects are found in the process are located and repaired.

An internal inspection device called a "smart pig"is pushed through the pipeline to measure and analyze conditions along the pipeline. Information from the "pig" is then electronically reader and records the slightest change in wall thickness, pinpointing potential problems before they become leaks.

Living In Harmony

By knowing where pipelines are located, people can live in harmony with them. Before any excavation, especially with the pipeline system, the location of each pipeline is flagged as an endangered pipeline

(Continued on Page 10)

Around the Region

Kathi Carlson

Crookston enters Pontiac Town Contest

Crookston - According to Neil DeBoer, chairman of the Pontiac Committee for the Crookston Area Chamber of Commerce, Crookston is entering the "Pontiac Town Contest" sponsored by *Ladies' Home Journal* magazine.

The nationwide contest is to give recognition to America's prettiest towns with populations of 25,000 or less. The contest--which requires a picture, a video and a 250-word essay--focuses a $10,000 prize.

Crookston Daily Times

Polk County Sheriff leases working ghost

Crookston - The Polk County Sheriff's department is asking that people refrain from calling the sheriff's office to the Winger, Erskine and McIntosh area regarding the school district visit.

The sheriff's office referred to the students as "highly active" and cautioned that they may be seen in yards and possibly windows. On Monday, 12--noon--till 10:00, the "life of the Thirties" school district, *The Thirteen Towns.*

NW Corrections receives $5,000 donation

Crookston - Tri-County Corrections in Crookston received a $5,000 donation from Cenex Harvest States. The money will be used to lease from Leland Olds, bearing coordinator for the Leland Olds Housing Authority operating, in appreciation for the Statewide Youth Service Corps. The project close up after the flood.

Sitzerman to Serve allows inmates to work off their fines at a rate of $5 an hour, above the various work for nonprofit agencies.

EGF buyouts moving at lemon neck pace

East Grand Forks - The city of East Grand Forks expects to close on its first flood buyout by the end of the month. August 4, they will be able to handle 20 a day. 100 a week. Officials expect to spend approximately $3 million dollars every week until they are finished.

Grand Forks receive approval paperwork once it's converged is complete's and, return it personally as not to lose any time in the mail system. Any questions may be answered by calling 1-800-

According to City officials, there will be no delays on the part of the City for line by line. Once everyone agrees on the purchase price sign is passing the Expressway.

Drawings for cash encourage residents to complete survey

Warroad - A Community Development survey gourmet, which is due to be back in the mail by Aug. 1, is being done by traditional schemes and sweepstakes in Warroad.

Drawing, gratification! Hellebo executive of survey Warroad Chamber of Commerce number within the Tow pages and the survey needs to be returned by August 29th.

On August 29th, the Warroad Chamber of Commerce will hold a drawing for cash prizes of $100 each, *Warroad Pioneer.*

(Continued On Page 2)

PKM Electric works to rebuild its system

To the untrained eye, everything on the PKM Electric Cooperative system will appear normal by year's end, according to manager Chuck Wiste. But, by then, the massive rebuilding challenge of last April's ice storm will get on through 1998 and into 1999.

The storm which swept into northwestern Minnesota from Manitoba on the April 5 and 6 weekend left a trail of destruction that ranked with the worst in the history of the system of the cooperative headquartered at Warren.

Heroes sold the cooperative is developing a plan of action to rebuild the system. Working with the Federal Emergency Management Agency (FEMA) and beginning the mind-numbing paperwork for this agency. It is estimated that FEMA will provide a substantial amount of the rebuilding cost for the PKM system.

Without the benefit of a final accounting, we will stick with our estimate of more than 2,500 poles that will eventually be replaced, along with 1,100 crossarms, the stringing of 100 miles of wire and the rebuilding of four substations. The work will get on through 1998 and into 1999.

The storm which swept into the northern Minnesota from Manitoba on the April 5 and 6 weekend left a trail of destruction that ranked with the worst in the history of the system of the cooperative headquartered at Warren.

Heroes sold the cooperative is developing a plan of action to rebuild the system. Working with the Federal Emergency Management Agency (FEMA) and beginning the mind-numbing paperwork for this agency. It is estimated that FEMA will provide a substantial amount of the rebuilding cost for the PKM system.

Without the benefit of a final accounting, we will stick with our estimate of more than 2,500 poles that will eventually be replaced, along with 1,100 crossarms, the stringing of 100 miles of wire and the rebuilding of four substations. The work will get on through 1998 and into 1999.

The storm which swept into the northern Minnesota from Manitoba on the April 5 and 6 weekend left a trail of destruction that ranked with the worst in the history of the system of the cooperative headquartered at Warren.

Heroes sold the cooperative is developing a plan of action to rebuild the system. Working with the Federal Emergency Management Agency (FEMA) and beginning the mind-numbing paperwork for this agency. It is estimated that FEMA will provide a substantial amount of the rebuilding cost for the PKM system.

Without the benefit of a final accounting, we will stick with our estimate of more than 2,500 poles that will eventually be replaced, along with 1,100 crossarms, the stringing of 100 miles of wire and the rebuilding of four substations. The work will get on through 1998 and into 1999.

The storm which swept into the northern Minnesota from Manitoba on the April 5 and 6 weekend left a trail of destruction that ranked with the worst in the history of the system of the cooperative headquartered at Warren.

Heroes sold the cooperative is developing a plan of action to rebuild the system. Working with the Federal Emergency Management Agency (FEMA) and beginning the mind-numbing paperwork for this agency. It is estimated that FEMA will provide a substantial amount of the rebuilding cost for the PKM system.

Without the benefit of a final accounting, we will stick with our estimate of more than 2,500 poles that will eventually be replaced, along with 1,100 crossarms, the stringing of 100 miles of wire and the rebuilding of four substations. The work will get on through 1998 and into 1999.

The storm which swept into the northern Minnesota from Manitoba on the April 5 and 6 weekend left a trail of destruction that ranked with the worst in the history of the system of the cooperative headquartered at Warren.

Heroes sold the cooperative is developing a plan of action to rebuild the system. Working with the Federal Emergency Management Agency (FEMA) and beginning the mind-numbing paperwork for this agency. It is estimated that FEMA will provide a substantial amount of the rebuilding cost for the PKM system.

Without the benefit of a final accounting, we will stick with our estimate of more than 2,500 poles that will eventually be replaced, along with 1,100 crossarms, the stringing of 100 miles of wire and the rebuilding of four substations. The work will get on through 1998 and into 1999.

The storm which swept into the northern Minnesota from Manitoba on the April 5 and 6 weekend left a trail of destruction that ranked with the worst in the history of the system of the cooperative headquartered at Warren.

Heroes sold the cooperative is developing a plan of action to rebuild the system. Working with the Federal Emergency Management Agency (FEMA) and beginning the mind-numbing paperwork for this agency. It is estimated that FEMA will provide a substantial amount of the rebuilding cost for the PKM system.

Without the benefit of a final accounting, we will stick with our estimate of more than 2,500 poles that will eventually be replaced, along with 1,100 crossarms, the stringing of 100 miles of wire and the rebuilding of four substations. The work will get on through 1998 and into 1999.

The storm which swept into the northern Minnesota from Manitoba on the April 5 and 6 weekend left a trail of destruction that ranked with the worst in the history of the system of the cooperative headquartered at Warren.

Heroes sold the cooperative is developing a plan of action to rebuild the system. Working with the Federal Emergency Management Agency (FEMA) and beginning the mind-numbing paperwork for this agency. It is estimated that FEMA will provide a substantial amount of the rebuilding cost for the PKM system.

(Continued on Page 10)

EWP easement program for ag land has Aug. 6 deadline

As a result of damages caused by this spring's floods, the U.S. Department of Agriculture has developed $15 million for an Emergency Watershed Protection (EWP) program. Deadline to make application for participation in the program is Wednesday, August 6.

Potentially eligible lands include agricultural lands adjoining a river, streams or lake that are subject to flooding, erosion, sediment damages or wildlife flooding, can be expected to occur. Non-agricultural land may be included in the offer as a buffer area.

The program is being conducted through the Natural Resources Conservation Service (NRCS). During the sign-up, landowners may indicate what land they would like to enter into the program and assess their ownership of the land offered.

NRCS staff will then determine whether or not the land is eligible for participation for development and if it is eligible, complete the evaluation process.

Factors which the characteristics of the land being offered, a obtain of these categories will be offered for perpetual easement under the EWP. A single flood plain easement acquisition may consist of one, two or three categories.

The categories allows the landowner to:

(1) Retire land completely from production and return it to a natural state to optimize flood protection and wildlife habitat benefits.

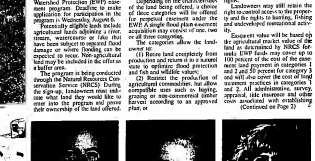
(2) Restrict the production of agricultural commodities, but allow compatible uses such as haying, grazing or non-conventional timber harvest according to an approved plan; or

(3) Retain the right to crop, hay, graze or harvest timber while the land is protected by NRCS conservation, development and hydrology easement.

Landowners may still retain the right to control access to the property and the rights to hunting, fishing and undeveloped recreational activities.

Easement rules will be based up the agricultural market value of the land as determined by NRCS formula. EWP funds may cover up to 100 percent of the cost of the easement and payments for engineering, technical assistance for easement and will not exceed the cost of land insurance practices in categories 1 and 2 all administrative, survey, appraisal, title insurance and other costs associated with obtaining

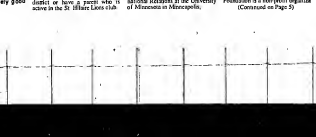
(Continued on Page 2)



Cried Cota



Mike Grundy



Leah Helgerson

St. Hilaire Lions help students

Recipients for 1997 are the following:

• Mike Grundy a 1994 graduate of Lincoln high school who is studying mechanical engineering at the University of North Dakota, Grand Forks.

• Cried Cota, a 1995 Lincoln graduate who is majoring in International Relations at the University of Minnesota in Minneapolis;

• Shelly Hall, a 1991 Lincoln graduate who is studying Accounting at Northwest Technical College in Wadena; and

• Leah Helgerson, a 1996 graduate of Lincoln who is in Liberal Arts at the University of Minnesota-North Dakota.

Thief River Falls Education Foundation is a non-profit organiza

(Continued on Page 5)



Repairs to the tailrace at the reservoir dam in Thief River Falls are underway this week. Work includes stabilizing a wall on the west side, reconstructing some cement walls, and rebuilding an abutment. Before the repairs, metal posts have been driven into the river bed below the tailrace, and water pumped out of the area. The work was required upon the conclusion of an inspection five years ago, and will cost about $85,000. The dam will undergo further inspection this year. Officials say it is in relatively good shape.

CRAZY
BACK TO THE 60's SALE
60's Prices Everyday
60's Special Retro Rave Racks
60's Clocks "UEDA"
25%-60% Off
Entire Store
Great Summer Selection Plus More
Twice But Nice
HWY 59 S. • THIEF RIVER FALLS, MN WHERE YOUR $$ BUYS MORE

Crazy Days In Thief River Falls Saturday, July 26th
Make the gift as meaningful as the Occasion
CITIZEN & SEIKO WATCHES 20% Off
Diamond Earrings from $49
The Ear Pin
20% Off Earpins Can Be Worn As Pierced Or Non-Pierced Earrings
Diamond Pendants from $79
$199
New Arrivals Of Colored Gemstones, Earrings, Bracelets, 14 kt Gold Chains, Cultured Pearls, Diamond & Remount Rings, Wedding & Engagement Rings
DIAMONDS & DESIGNS
Your Family Jewelry and Diamond Center
117 Third Street E • Thief River Falls • 218-681-1490 • 1-888-834-2436
No Interest Or Handling Charge On 30, 60, 90 Day Layaways
SEIKO CLOCKS 10% Off

BLISTERING SAVINGS!

NEW BRO-TISSERIE Chicken
Natural. Tender. Ready For Pickin'!
The best rotisserie chicken you've ever tasted is now pronounced Bro-Tisserie™ Chicken and you'll love it! Natural. Tender. Juicy. Delicious! Specially seasoned for ultimate flavor! Try Bro-Tisserie™ Chicken today!
$4.99 Each
Juicy. Delicious!
OUR FAST FOOD BAR IS READY WHEN YOU ARE! • HOT DOGS • POLISH • PIZZA BY THE SLICE
TRY OUR NEW FRUIT FROZEN SHAKES! • STRAWBERRY • CAPPUCCINO
OUR DELI FEATURES COMPLETE DINNERS
WE OFFER MANY SIDE DISHES SUCH AS... SALADS AND HOT DISHES THAT COMPLIMENT ANY MEAL.
NEW BREAKFAST CROISSANTS
Available 6:30 a.m. - 10:00 a.m.
STOP IN TODAY!
PETRO PUMPERS
OPEN 24 HOURS 681-3546
Junctions 1 & 59 North Thief River Falls, MN

"Go For The Gold"
"Giant" Savings Saturday, July 26th
Pick A "Golden Egg" And Receive
5% - 25% Off
All Regular Priced Merchandise Throughout The Store
KRAZY CLEARANCE PRICES
"Stalk" Up On Clearance Items. Take An Additional 10% Off The Already Reduced Prices!
SAVINGS UP TO 90%!
• Gift Items • Cards
• Books • Games
• CD's • Cassettes
• Used Videos • Mugs
• Posters • T-Shirts
• Children's Puzzles
• Rubber Stamps
• Magnets • Home Decor
"STALK" UP... CRAZY DAY SPECIAL 60% Off All Boxed Christmas Cards
GOLDEN OPPORTUNITY Register For A $50 Gift Certificate Drawing Will Be Held July 26
STORYTIME 10:00 A.M. Sat., July 26 Featuring "Jack & The Beanstalk"
Meet Jack & The Story Time Characters Enjoy Jack's Juice & Magic Beans
Guess The Number Of Beans In The Jar And Win A Prize!
FALLS BOOK CO.
218-681-2381 • 216 LABREE AVE. N. • TRF

CATCH the SAVINGS
Fishing for news...
The Thief River Falls Times Offers You...
Local and Regional News
Sports
Local Entertainment
Local Advertising and Coupons
Classifieds
Business News
TAKE THE BAIT! Subscribe Today! Get 2 Months Free
Save 50% off the newstand price!
Get Hooked On The Thief River Falls Times/ Northern Watch



☑ YES! I would like to subscribe to The Times for 1-Year and Receive 2 Months Free!
The Times • Northern Watch
Name ______ Address ______
City ______ State ______ Zip ______
Offer Expires August 8, 1997
☐ Cash ☐ Charge ☐ ☐ ☐ New Subscribers Only
Credit Card # ______ Exp Date ______
Send To: The Times, P.O. Box 100, Thief River Falls, MN 56701
PENNINGTON, RED LAKE, MARSHALL, POLK, CLEARWATER ... $24
All other addresses with a 567 zip code ... $29
Elsewhere in the U.S.A. ... $40

INTENTIONAL DUPLICATE EXPOSURE

Friends of Old Mill meet Page 10

NORTHERN WATCH

75¢ Newsstand Price

"Northwest Minnesota's Regional Newspaper"

Postal Customer PAID

MINNESOTA HISTORICAL SOCIETY

Volume 7, Number 31 | 324 Main Avenue North, Thief River Falls, MN 56701 | Saturday, August 2, 1997

Sports Page 8-9 Thieves in playoffs

Lakehead Pipeline has open house at Clearbrook



This aerial view of Lakehead Pipeline's tank farm near Clearbrook was taken during the 1994 expansion. Since, an additional storage tank has been added to total nine tanks at the facility. Ranging in size from 90 to 210 feet in diameter, the tanks store anywhere from 2.26 million to 16.4 million gallons of crude oil. The tanks feature external floating roofs which rise and fall according to the volume of the tank.

By Kathi Carlson
Northern Watch Reporter

Out of sight, out of mind. We don't see them. We rarely think about them, but day and night quiet steel pipes transport the crude oil and petroleum products that sustain our industry, our economy and our individual households. For many people in northwestern Minnesota, the pipeline exists within yards of their backdoors.

Open House in Clearbrook

After nearly 50 years of operation, the Clearbrook Terminal held its first open house for people of the community.

The approximately 275 guests were greeted by company employees and executives from throughout the organization and treated to a locally catered meal set up under a large white canopy.

Tours were given approximately every 20 minutes where the facility operations were explained and questions were answered. Manned informational displays were set up for viewing and additional questions were answered.

How the pipeline works

Crude oil is collected by small piping averaging six inches in diameter and transported to refineries in trunk lines as large as 34 inches.

Petroleum product pipelines transport more than 50 grades of refined products from the refineries to marketing terminals and military bases around the country. From there, the products are delivered to local retail outlets, such as gas stations, or to manufacturing plants by truck or rail.

In general, pipeline operators do not own the products they ship, but provide transportation services only.

Petroleum moves through a pipeline under pressure from pumps located at originating stations and "booster" stations placed anywhere from 20 to 100 miles apart.

Since the first pipeline was constructed in Titusville, PA in 1865, pipeline design and operation have advanced to the point where pipelines are by far the safest mode for transporting petroleum. They are also the most economical, over long distances of land.

Friends of the Land

In order to maintain the high standards of safety which keep the pipelines out of the news, scientists and engineers are constantly improving materials and construction techniques while updating safety systems.

The steel pipelines are safe from the most extreme weather conditions. They are also coated with materials designed to eliminate corrosion. These coatings are completed and inspected at the installation site. When the pipe has been welded and x-rayed, it is lowered in and visually inspected.

New pipeline routes are planned to stay away from developed areas whenever possible. Wherever a pipeline is installed or repaired, the earth and soil are replaced and where appropriate, revegetated to return the land to its former condition.

Before a new pipeline goes into service, it is "hydrostatically" or water-tested to well above the operating pressure it will need to withstand. The water used in the process is cleaned and recycled.

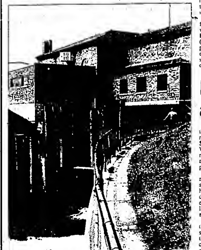
An internal inspection device called a "smart pig" is pushed through the pipeline to measure and analyze conditions along the pipeline's inner and outer walls. The device electronically reads and records the slightest change in wall thickness, pinpointing potential problems before they become leaks.

Living In Harmony

By knowing where pipelines are located and how to treat them, we can continue to live safely and peacefully with the pipeline system.

A "right of way" sign marks the path of an underground pipeline

(Continued on Page 18)



WATCH AROUND THE REGION

Kathi Carlson

Crookston enters Prettiest Town Contest

Crookston - According to Neil DeBoer, chairman of the Beautification Committee of the Crookston Area Chamber of Commerce, Crookston is entering the "Prettiest Town Contest" sponsored by *Ladies' Home Journal* magazine.

The nationwide contest is to give recognition to America's prettiest towns with populations of 25,000 or less. The contest–which requires pictures, a video and a 250-word essay–features a $10,000 grand prize. *Crookston Daily Times*

Polk County Sheriff issues warning about removing voting signs

Crookston - The Polk County Sheriff's department is asking that people refrain from removing the signs posted in the Winger, Erskine and McIntosh areas regarding the school district vote.

The sheriff's office referred to the situation as "highly volatile" and enforcement officers will investigate and prosecute violators. On August 12, voters will decide the fate of the Win-E-Mac school district. *The Thirteen Towns*

NW Corrections receives $5,000 donation

Crookston - Tri-County Community Corrections received a $5,000 donation from East Grand Forks recently along with a letter from LeAnn Coon, housing coordinator for the East Grand Forks Housing Authority expressing her appreciation for the Sentance to Serve prisoners who helped clean up after the flood.

Sentence to Serve allows inmates to work off their fines at a rate of $5 an hour, doing various work for nonprofit agencies. *The Gazette*

EGF buyouts moving at break neck pace

East Grand Forks - The city of East Grand Forks expects to close on its first buyout house next week, and starting August 4, they will be able to handle 20 a day, 100 a week. Officials expect to spend approximately $3 million dollars every week until they are finished.

Those who receive appraisal paperwork are encouraged to complete it and return it personally as not to lose any time in the mail system. An appraiser will be assigned the very day the paperwork is returned.

According to City officials there will be no delays on the part of the City for the buyout. Once everyone agrees on the purchase price there is nothing to hold up the process. *The Exponent*

Drawings for cash encourage residents to complete survey

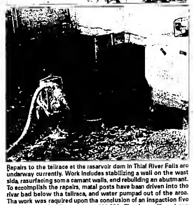
Warroad - A Community Development survey geared to find out what residents would like to see in their community is being hand delivered to homes and apartments in Warroad.

Drawing qualifications include answering all survey questions, the utility account number written on first page and the survey needs to be returned by August 20th.

On August 25th the Warroad City Council will conduct a drawing for three cash prizes of $150 each. *Warroad Pioneer*

(Continued On Page 2)





Repairs to the tailrace at the reservoir dam in Thief River Falls are underway currently. Work includes stabilizing a wall on the west side, resurfacing some cement walls, and rebuilding an abutment. To accomplish the repairs, metal posts have been driven into the river bed below the tailrace, and water pumped out of the area. The work was required upon the conclusion of an inspection five years ago, and will cost about $99,000. The dam will undergo another inspection this year. Officials say it is in relatively good shape.

PKM Electric works to rebuild its system

To the untrained eye, everything on the PKM Electric Cooperative system will appear normal by year end according to manager Chuck Riesen, but work on repairing the devastating damage of last April's ice storm will go on through 1998 and possibly into 1999.

The storm which swept into northwestern Minnesota from North Dakota on the April 5 and 6 weekend caused damage estimated at $7 million to $9 million to the distribution system of the cooperative headquartered at Warren.

Riesen said the cooperative is finishing a pole and line inspection with an inspector from the Federal Emergency Management Agency (FEMA) and beginning work on the paperwork for that agency. It is expected that FEMA will provide a substantial amount of the rebuilding cost for the PKM system.

"Without the benefit of a final accounting, we will stick with our estimate of more than 2,500 poles that will eventually be replaced, along with 1,100 cross-arms," the manager said. "There were 2,000 to 3,000 conductor (line) breaks."

Riesen said the procedure followed in restoring the system has been in accordance with priorities for public and property safety, reliability and service capacity. Removal of downed poles and conductor and restoration of the system neutral (bottom wire) have been worked on continually since the storm. The system neutral is necessary for safety, sectionalizing the line and stabilizing voltage.

Twenty contract workers from three contractors are making excellent progress in those areas of removal and restoration, Riesen said.

"Since most of the scheduled construction projects have been in the responsive mode rather than reactionary, we are not deferring any work that needs to be done because of storm repair," he added.

"Spring flooding caused damage to yard pole services and load management equipment on members' premises. This is being replaced as members return to their homes. So far, we have been able to respond on a timely basis to our members' service requests. If necessary, we will hire contractors to assist with this work."

Next on the schedule of priorities is the restoration of feeder lines—the three-phase lines from the cooperative's substations—and tie lines. Following the storm, the PKM system was operating at reduced capacity due to the downed power lines. Harvest and the heating season will require normal feeds and most of the system capacity.

(Continued on Page 18)

EWP easement program for ag land has Aug. 6 deadline

As a result of damages caused by this spring's floods, the U.S. Department of Agriculture has designated $15 million for an Emergency Watershed Protection (EWP) easement program. Deadline to make application for participation in the program is Wednesday, August 6.

Potentially eligible lands include agricultural lands adjoining a river, stream, watercourse or lake that have been subject to repeated flood damage or where flooding can be expected to recur. Non-agricultural land may be included in the offer as a buffer area.

The program is being conducted through the Natural Resources Conservation Service (NRCS). During the sign-up, landowners must indicate what land they would like to enter into the program and prove their ownership of the land offered. NRCS staff will then determine whether or not the land is eligible and, if it is eligible, complete the evaluation process.

Depending on the characteristics of the land being offered, a choice of three categories will be offered for perpetual easement under the EWP. A single flood plain easement acquisition may consist of one, two or all three categories.

The categories allow the landowner to:

(1) Retire land completely from production and return it to a natural state to optimize flood protection and fish and wildlife values,

(2) Restrict the production of agricultural commodities, but allow compatible uses such as haying, grazing or non-commercial timber harvest according to an approved plan, or

(3) Retain the right to crop, hay, graze or harvest timber while the United States acquires all other land use, development and hydrology rights.

Landowners may still retain the right to control access to the property and the rights to hunting, fishing and undeveloped recreational activity.

Easement value will be based on the agricultural market value of the land as determined by NRCS formula. EWP funds may cover up to 100 percent of the cost of the easement land payment in categories 1 and 2 and 50 percent for category 3 and will also cover the cost of land treatment practices in categories 1 and 2. All administrative, survey, appraisal, title insurance and other costs associated with establishing

(Continued on Page 2)



Cristi Cota



Mike Conely



Leah Helgenset

St. Hilaire Lions help students

Thief River Falls Education Foundation has awarded four 1997 St. Hilaire Lions Club scholarships to graduates of Lincoln high school who have completed at least one year of post-secondary training.

To be eligible for the scholarships, recipients must reside in the area of the former St. Hilaire school district or have a parent who is active in the St. Hilaire Lions club.

Recipients for 1997 are the following:

• Mike Conely, a 1994 graduate of Lincoln high school who is studying mechanical engineering at the University of North Dakota, Grand Forks;

• Cristi Cota, a 1995 Lincoln graduate who is majoring in International Relations at the University of Minnesota in Minneapolis;

• Sheila Hall, a 1991 Lincoln graduate who is studying Accounting at Northwest Technical College in Wadena; and

• Leah Helgenset, a 1996 graduate of Lincoln who is a Liberal Arts major at the University of Minnesota in Duluth.

Thief River Falls Education Foundation is a non-profit organiza

(Continued on Page 5)

OPEN HOUSE
50TH BIRTHDAY
—for—
Ellen Spray
Saturday, Aug. 9th, 2-5 p.m.
—at the Home of—
Richard and Judy Melby, 1224 Riverdale Dr.
No gifts please. Given by her children and grandchildren.

OPEN HOUSE
WALLY and ELAINE KRUEGER
Sun., Aug. 3, 1:30-3:30 p.m.
HERITAGE CENTER
2 Heritage Drive, Thief River Falls

Jared Goldesberry among UMD graduates
Jared Goldesberry of Thief River Falls, was among the largest group of students to ever graduate from the University of Minnesota at Duluth Commencement ceremonies June 14 and May 24. Goldesberry graduated with a degree in organizational management.

40th WEDDING ANNIVERSARY OPEN HOUSE
for
Delvin and Elaine Potucek
Saturday, August 9, 2:00-6:00
—SPECIAL PROGRAM—
Featuring the 4-daughters and 16-grandkids at 3:00 p.m.
Zion Lutheran Church, Warren

NEW! BRO-TISSERIE Chicken
Natural. Tender. *Ready For Pickin'*
The best rotisserie chicken you've ever tasted is now pronounced ... Bro-Tisserie™ Chicken. And you'll love it! Natural. Tender. Juicy. Delicious. Specially seasoned for ultimate flavor! Try Bro-Tisserie™ Chicken today.
$4.99 ea.
Juicy. Delicious!

OUR FAST FOOD BAR IS READY WHEN YOU ARE!
- HOT DOGGIES
- PIZZA BY THE SLICE

TRY OUR NEW FRUIT FROZEN SHAKES!
- STRAWBERRY
- CAPPUCCINO

OUR DELI FEATURES COMPLETE DINNERS
WE OFFER MANY SIDE DISHES SUCH AS..
SALADS and HOT DISHES THAT COMPLIMENT ANY MEAL.

READY TO GO!
BREAKFAST CROISSANTS
Available 6:00 a.m. - 10:00 a.m.
STOP IN TODAY!

PETRO PUMPERS
OPEN 24 HOURS
681-3546
Junction 1 & 59 North
Thief River Falls, MN

SURPRISE 50th WEDDING ANNIVERSARY
"KENNY & CECYLIA (CELIKA) NELSON"
Sat., Aug. 9 • 2 to 5 p.m.
ST. JOSEPH'S CATHOLIC CHURCH PARISH HALL
Hwy. 32 N. Middle River, MN
NOTE IF YOU CAN'T ATTEND PLEASE SEND GREETINGS
Family & Friends Welcome

ATTENTION SHAREHOLDERS OF ARCTIC CAT And POLARIS
Ou[illegible]
– Check[illegible]
– Lower [illegible]
– Great, Friendly Service
John G. Kinnard & Co.
INVESTMENT SECURITIES
213 Ladbro Ave. North, Suite 203
Thief River Falls, MN 56701
218-681-3902 or 800-766-1859
Member SIPC
Aspen Kaul
Dave Clauss

NORTHERN WATCH AROUND THE REGION

Kathi Carlson

Neighbors reunited in Karlstad after buyout

Karlstad – Mike and Ruby Dybedahl and Mike and Rose Lonnquist are neighbors in Karlstad after they flooded out of their Roseau mobile home in downstream ND were bought out by FEMA.

The Dybedahls resumed ownership after the ice storm and about 10 days before the flood, Mike and Ruby had spent 10 days with a daughter in Spearfish, SD, another 10 days with a daughter in Roseau and then returned home to clean house. Water and the buyout had paid on a one-time basis to help them with the property to succeeding owners and the landowner was responsible for property taxes on the land.

Landowners who apply for the program by the August 6 deadline will not be obligated to commit to the easement until the evaluation has been approved by state and federal officials. The 30-year easement extended for the easement. Those who do not apply by the deadline will lose their eligibility to participate in this program.

helped them to decide to move, and they found their present home while staying in Roseau.

Mike and Rose Lonnquist and sons Nick,12, and Mark, 9, also lost their home in the flood, however, but this year it wasn't high enough. The FEMA buy-out was two years in the making, and the Lonnquist, by themselves, had looked around for new housing. Nothing was available to suit them so they had started their married life in Karlstad in the house next door to their current home. *North Star News*

Easement program deadline

(Continued from Page 1)

the easement will be paid by NRCS. According to NRCS personnel, floodplain easements can be an effective alternative to restoring flood-damaged farmland that has had frequently floods. The easements aid in the protection of lives and property from floods, ring soil erosion, eliminate future disaster payments, reduce the need for expensive maintenance and improve water quality in the area.

There is no acreage restrictions in the program. Easements are perpetual and paid on a one-time basis to help them with the property to succeeding owners and the landowner was responsible for property taxes on the land.

Landowners who apply for the program by the August 6 deadline will not be obligated to commit to the easement until the evaluation has been approved by state and federal officials. The 30-year easement extended for the easement. Those who do not apply by the deadline will lose their eligibility to participate in this program.

Does The BANK say... "NO"
We Help Folks Get Home Loans
Don't Let Past Credit Problems Keep YOU From Buying Or Refinancing YOUR Home!
Even with past bankruptcy, collections, high debts and self employment, there is reasonable financing available to you for purchase or refinance. Realistic Rates & Personal Service. Others claim it to get you to call...we do it and earn you as a customer.
Mortgage Associates Inc.
Call Us Toll free: 1-888-996-1234
A Minnesota Company Serving The People Of Minnesota

BACK TO SCHOOL SAVINGS
MON., AUG. 4 THRU SAT., AUG. 16
20% OFF T-SHIRTING *Stripes, Solids & Prints*
20% OFF PRINT FLANNELS *45" Wide*
20% OFF PLAID FLANNELS *60" Wide*
20% OFF TUNDRA FLEECE *Prints & Solids*
Back To School with elna
Annette's Fabrics
Newplace Mini-Square
218-681-3501
212 3rd Street East
Thief River Falls, MN 56701

CRAZEE DAY LEFT OVERS
*$5 Men's T-Shirts *9*
*14 Men's Knit Shirts ..... *9 to *24*
*$5 Men's Sport Shirts ..... *14 to *24*
*$1 Men's Spring Jackets *29*
*24 Men's Winter Jackets *39*
*$5 Women's Pants, Skirts, Dresses ..... *5 to *19*
*70 Women's Shorts ..... *5 to *10*
*205 Women's Asst. Tops ..... *5 to *10*
Bjorkman's
681-3232
Thief River Falls

DIAMONDS & DESIGNS
Custom Jewelry Design & Repair
Thief River Falls

Bridal Registry
Now is the time to register for your wedding gifts!
BRIDE-ELECT: Lisa Hanson
GROOM: Jason Hanson
WEDDING DATE: August 9, 1997
MAID OF HONOR: Jodi Hanson
BEST MAN: Jeff Hanson
BRIDESMAIDS: Kelly Hanson, Jenny Hanson
GROOMSMEN: Patrick Hanson
RING BEARER: Jason Hanson
FLOWER GIRL: Jessica Hanson
GUEST BOOK ATTENDANT: Jessica Hanson
CANDLE LIGHTERS: Jodi Hanson, Jenny Hanson
SERVERS: Jessica Hanson, Jodi Hanson
CAKE CUTTER: Jessica Hanson
PUNCH SERVER: Jodi Hanson
GIFT ATTENDANTS: Jenny Hanson, Jodi Hanson
Home Sweet Home
Stop by and see us soon!
218-681-4012
1-800-804-4013

Compare Our CD Rates
Bank-issued, FDIC-insured to $100,000
5.75% APY* 2 Year
Minimum deposit $5,000
Annual Percentage Yield (APY) reflects current return on deposit; penalty for early withdrawal. Rates subject to change. Offer may be withdrawn at any time.
Call Or Stop By Today.
Member SIPC
Jon Larson
105 3rd St. East
Thief River Falls, MN 56701
218-681-4670
800-328-0561
Edward Jones
Serving Individual Investors in Over 8,000 Offices


JON LARSON
Investment Representative

PURDYS BACK TO SCHOOL Shoe Sale
SAVE 20 TO 40%
On Youth Athletic Shoes
• NIKE • REEBOK • FILA
• ADIDAS
SAVE $10 A PR. On DEXTER & EAST-LAND SHOES
SAVE ON Athletic Shoes For Men & Women *Every Shoe On Sale*
SAVE UP TO 50% ON NIKE, FILA, ADIDAS, REEBOK
OXYGEN INLINE SKATES LOWEST PRICES EVER...THERE'S LOTS OF SKATING TIME LEFT!!
HUNDREDS OF SHOES REDUCED ON CLEARANCE TABLES & RACKS!
PURDYS SHOE STORE
681-2608
1-800-511-5759
209 LABREE AVE. N.
Next To Bjorkman's
THIEF RIVER FALLS, MN
STORE HOURS:
Monday - Friday 9 a.m. - 9 p.m.
Saturday 9 a.m. - 5 p.m.
Sunday 11 a.m. - 5:30 p.m.

Thief River Falls - JCPenney
BACK TO SCHOOL Sale
LEVI'S WEEK
Young Men • Juniors • Boys • Girls
SAVE ON ALL RED TAB® AND SILVER TAB®
SAVE ON A LARGE SELECTION OF *CHILDREN'S ATHLETIC FOOTWEAR*
25% OFF ALL BACKPACKS
25% OFF ST. JOHN'S BAY TOPS & JEANS FOR MISSES
JCPenney
I LOVE YOUR STYLE™
Thief River Falls • 681-1645
STORE HOURS:
Monday - Friday 9:30-9:00
Thursday 9:30-6:00
Saturday 9:30-5:30
Sunday Noon-5:00

SOUPCON
Sherry LaChimiere

Soup lover will be swollen in several specialty soup stalls for tasting, tasting, tasting and will enjoy a wide variety of flavors, textures and materials into your family with no complaints.

This large salad is easy to serve for a one meal if the preparations down the day before serving.

LAYERED HAM SALAD
1 (10 ounce) package frozen peas, thawed and lightly heated and drained
1 cup shredded cheddar cheese
1 large red pepper, seeded and chopped
1 cup mayonnaise
1 to 2 tablespoons prepared mustard
1 large cucumber, seeded and thinly sliced
1 pound green onions with tops, thinly sliced and divided into 1/2 cup and 1/2 cup portions
1 1/2 cup hardwood and corn pan
1 1/2 cup ham, cubed
Combine peas, cheese, pepper, mayonnaise, mustard, cucumber, 1/2 cup onions and ham in a large bowl. Toss gently to coat. Cover and refrigerate overnight.
Just before serving, pour bottled dressing over unpeeled and sliced tomatoes. Arrange lettuce on serving platter. Spoon ham salad over lettuce. Garnish with remaining onions.

Use three delicious summer vegetables to make this tasty salad.

SUMMER GARDEN SALAD
1 pound fresh green beans, steamed, cooked (1 cup)
1/2 cup mixed salad dressing
2 cups cooked potatoes, diced
1/2 cup green and red pepper, strips sprinkled with tomato flakes
1/2 cup mixed salad dressing
1 medium cucumber, unpeeled, sliced
Toss lightly together, halved and cut into 2 to 3 inches, sliced
Place on bed of cabbage, cut thinly
Whisk
1/2 cup grated carrots
Prepare tomatoes and drain.

Blend salad dressing, and lemon juice and basil. Combine tomatoes and vegetables and toss well with dressing. Chill 1 hour.

Here are several basic salads covered, but this one is a little different. Add a little of this to that, and you have a delicious salad that showcases garden vegetables.

GARDEN SALAD
1 head lettuce
1 green pepper, sliced
1 medium onion, sliced
1 to 2 tomatoes, cut in quarters
1 large red pepper, sliced
2 cucumbers, sliced
1 to 2 carrots, shredded
1 lb. green beans, broken
1 cup broccoli
1 cup cauliflower, separated into flowerets
Mixture: Lemon juice, Seasoning, Sugar, Salt, Pepper, Basil, Oregano, Parsley flakes
Combine vegetables and toss with dressing. Chill.

Bibb salad is just the thing for making a beautiful bouquet. One half lettuce, half cauliflower if you have them.

BROCCOLI SALAD
1 lb. broccoli, cut into flowerets
1 cup mayonnaise or salad dressing
1 tablespoon vinegar
5 tablespoons sugar
1 cup sunflower seeds
1/2 cup raisins
1 cup mayonnaise
Bacon bits
Combine broccoli, onion, bacon, sunflower seeds and raisins.
Make dressing of mayonnaise and sugar and pour over mixture. Chill before serving.

Brandt receives scholarship to attend NDSU

Kelli Brandt, son of Ken and Joyce Frankhouse of Thief River Falls, has received the Arctic Cat/Polaris Foundation scholarship from North Dakota State University to begin NDSU.

The scholarship is awarded to high school seniors who live within a 100 mile radius of Fargo. The recipients must have high academic achievement and test scores and financial need. Brandt plans to study engineering at NDSU.

ADVERTISEMENT FOR BIDS
LIQUOR STORE
SALE OF OPERATION
BIDS CLOSE SEPTEMBER 5, 1997

NOTICE is hereby given, pursuant to Minnesota Statute Section 471.345, that SEALED BIDS will be received by the Council Chambers, City of Plummer, Plummer, Minnesota until 4:30 p.m., Friday, September 5, 1997, and the Plummer City Council will meet at 7:30 p.m. on September 5, 1997 at the Council Chambers to open and consider all bids received at the above date and time. Bids will be opened and considered at the meeting.

Bids shall be in a sealed envelope with a statement thereon showing the name of the person or firm submitting the bid and shall be addressed to the City Clerk, City of Plummer, P.O. Box 220, Plummer, MN 56748. Bids may be delivered to the City Hall, Plummer, Minnesota, to the City Clerk, either through the mail or by personal submission after the time set for receiving them may be rejected.

Bids must be in conformance with instructions which are available for $10.00 at the City Clerk's office. Bids shall be on a lump sum basis and shall be accompanied by a certified check, cashier's check or bank money order payable to the City of Plummer in the amount of at least ten (10) percent of the total bid bid. The City Council reserves the right to reject any or all bids, to waive any informality in any bid received, and to accept any bid deemed to be in the best interest of the City. Any bidder submitting non-conforming bids will have an opportunity to do so according to section and sealed bid increase in writing by noon at 10:00 am.

BY ORDER OF THE PLUMMER CITY COUNCIL
Deborah DeDinsky, City Clerk

CALLING ALL INSPIRED, HOPEFUL, "IN THE PAST", AND "MAYBE SOMEDAY" WRITERS!
DIG OUT THAT OLD MANUSCRIPT OR THOSE NEW IDEAS! HEAD SPRING AHEAD IN YOUR HEAD AND COME VISIT WITH OTHER WRITERS IMPROVING THEIR CRAFT.
Falls Book Company Is Excited To Present
A Writer's Workshop!
Saturday, Aug. 2, 10:00 A.M.-Kathryn Dahlstrom
Getting Published:
How To Get Your Words In Print.
Kathryn Dahlstrom will share the details of getting your work in the groove so as to maximize success and where to find the publishers who are looking for your manuscripts. She graduated from UND in 1977 and has recently moved back to Minnesota from California. She has sold and taught many workshops of writing. She lives in Erskine.
Thursday, Aug. 14, 11:45 A.M.-Bill Durbin
You & Writer,
Your Place In The Written Business.
Bill Durbin has published poetry, fiction and personal growth. Writing is a lonely job. Writers Durbin is a Minnesota born teacher and writer who likes help. He has supervised writing research projects for the National Council of Teachers of English. He directs the Writing Center at Northwest Technical College in Bemidji. Bill enjoys research and composition at their community. He currently teaches high school English and composition at their community college.
Writers Workshop meeting Presented On A Regular Basis, Exploring Topics You Are Interested In. Bring Your Suggestions With You—Open To The Public!
FALLS BOOK CO.
218-681-2351
216 LABREE AVE. NORTH • THIEF RIVER FALLS

WATCH


John P. Martinez Pipefitter


Marvin Lundin Fibre


David Hill Assess.on Lakes


Mike Lundquist Sports Editor


Kathi Carlson Reporter


Denise Laymon Sales Representative


Jeff Zbacnik Advertising Representative


Dollie Lauer Advertising Representative

PRINTED WITH SOY INK

Printed on Web-fed Rapid Press Computer at Latest 20% Fibers from Paper Recycled Newsprint

A Publication of
Thief River Falls Times
The Times
324 Main Avenue North
PO Box 100
Thief River Falls, MN 56701-0100
Telephone: (218) 681-4450
Fax: (218) 681-4455
e-mail: mail@timesweb.com
http://www.timesweb.com



ALTERNATE DELIVERY SYSTEM

Sizzling Summer Savings.



SAVE $13.00 Gallon

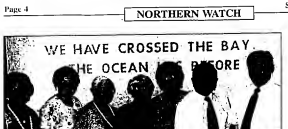


SAVE $11.00 Gallon

The Hottest Sale Of The Season Is Here

During the Pittsburgh® Paints Summer Sale, you can save on all your favorite shades of easy-to-apply, long-lasting Pittsburgh Paints interior and exterior paints, deck enamels, primers and satins. So for professional advice, great results, and guaranteed savings, step in and pick up your shades during Pittsburgh Paints brightest sale of summer.

FALLS DECORATORS, INC.
218-681-3328
104 East 2nd Street • Thief River Falls



Seven of the 12 surviving members of the Newfolden high school Class of 1937 attended the 60-year reunion Saturday, July 26, at the Best Western Inn of Thief River Falls. They included (from left) Beulah (Dyrud) Berg, Coon Rapids; Dorothy (Anderson) Brekken, Williston, ND; Ruth Drotts, Minneapolis; Evelyn (Johnson) Eiseth, Thief River Falls; Edythe (Styrland) Franson, Thief River Falls; Ray Tunheim, Newfolden; and Glen Lindahl, Dubuque, IA. Not able to attend were classmates Avis Green, Minneapolis; Irma (Tveit) Hanson, Fargo, ND; Ivadelle (Lee) Kellar, Sierra Vista, AZ; Percey Stokke, Newfolden; and Adelina (Anderson) Thornton, Santa Fe, NM. Two of the 14 graduates in the class are deceased: Marvin Anderson, whose widow Mabel of Thief River Falls attended the reunion; and Norelo (Haugen) Berg who lived in California. Also attending the reunion were Phoebe Knudson of Carrington, ND, sister of Dorothy Brekken; and spouses Clayton Berg, Ruby Lindahl and Lucille Tunheim. Following the reunion banquet the group attending went to the home of Mabel Anderson for dessert, visiting and reminiscing.

Mary Kay® COSMETICS
The Cosmetic That's More Than A Cover-Up
Same Day Mail or In-Person Delivery Service Available
Facials, Glamour Make-Overs And Color Logic® Consultations Are Always FREE.
PATTI OSOWSKI
681-6750
*Must Get Checked For ID Your Thief River Falls, MN

Gould takes part in summer study program in Japan

Kelly Gould, daughter of Tim and Sharon Gould of Sauk Rapids and formerly of Thief River Falls, is spending the summer in Okinawa, Japan, through the Camp Adventure program based at the University of Minnesota-Duluth.

Kelly is a senior at Hamline University in St. Paul, majoring in Women's Studies and Sociology and planning to graduate this December. She is living with a host family and teaching English to second graders at children in Okinawa. The foreign study program is student managed and focuses on research, scholarship, teaching and public service, integrating theory with practice in the delivery of services to school-age youth.

Host families still needed for foreign students

Students from many European, Asian and South American countries are waiting to hear that they have a host family in the United States for the 1997-98 school year, according to a representative of Youth For Understanding, USA, area coordinator for Council for Educational Travel, USA (CETUSA).

Students are between 15 and 18 years of age and accepted for multiple, academic high school exchange with a host family and limited financial support from their own spending money and come to the US for a semester (five months) or an entire school year.

Host families provide room and board for the student and include them as one of their own children. They may receive a $250 per month charitable donation from their income tax for each month the student lives in their home.

For more information, contact Mrs. Nelson at 218-459-3329 or the Minnesota office toll free at 1-888-230-9726.

Goodridge church donates $1,393 to Salvation Army

Faith Lutheran Church in Goodridge has made a donation of $1,393 to the Salvation Army in Thief River Falls to be used for area flood relief.

The donation includes $943 raised by the church through a lunch, dinner and freewill offering conducted during April and May and a matching grant of $450 from Lutheran Brotherhood's congregation building fund program.

VACATION BIBLE SCHOOL IS COMING!
"Let's Follow Jesus"
Monday-Friday, August 11-15
6:30 to 8:30 p.m.
Our Saviour's Lutheran Church
401 St. Paul Avenue South
—Call 681-4643 to register. Classes for preschool through grade 8 plus an adult class—

Answers of Comfort and Trust



Medical technology is growing at a breathtaking pace. Every day at Dakota Clinic, doctors and highly trained specialists provide you with the newest advances in medical treatment. Though you may be surrounded by computers and equipment, you're also treated by a medical team that specializes in personal care. People who listen to your questions and concerns... and give you answers of comfort and trust. To keep you well... we treat you well.

NORTH DAKOTA
Main Clinic
Fargo
Second Nationally
800-342-4760 • 800-437-4954
Northport
800-580-0/800-892-4302
West Acres
382-7890/800-233-7562
Casselton
347-4451
Jamestown
253-5300/800-247-0950
Lisbon
683-4134
Oakes
866-5568
Wahpeton
642-3000
West Fargo
(Summer 1997)
Valley City
845-8042

DAKOTA CLINIC
Managing Your Healthcare Today & Tomorrow

MINNESOTA
Main Head
Fergus Falls
730-1751
Detroit Lakes
847-3181/800-223-5888
Moorhead
499-1212
Fergus
730-7255/800-223-5888
Lake Park
346-5507/800-223-5888
Menahga
564-3111
Park Rapids
732-3325
Thief River Falls
681-8721/800-950-4109
Walker
547-3452

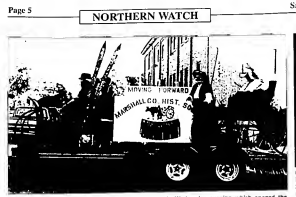
NORTHWEST EYE CENTER
DEDICATED PROFESSIONALS USING ADVANCED TECHNOLOGY TO HANDLE ALL OF YOUR EYE CARE NEEDS.



DICKEN, M.D. ✦ MICKELSON, O.D. ✦ FREEMAN, O.D. ✦ ZIPPRICH O.D.

✦ COMPLETE EYE EXAMS
✦ CATARACT/LAPLANT SURGERY
✦ LASER SURGERY ✦ GLAUCOMA
✦ STANDARD/SPECIALTY CONTACT LENSES
✦ QUALITY EYEWEAR

218-681-1120 / 1-800-422-0183
316 LaBree Ave. North Thief River Falls, MN 56701
Open: Mon.-Fri. 8-5 / Thurs. Evenings / Sat. 8:00 -12



Marshall County Historical Society, which operates Settlee's Square on the Marshall county fairgrounds in Warren, had one of many floats in the parade Wednesday evening which opened the annual Marshall County Fair. The fair completes its five-day run on Sunday.



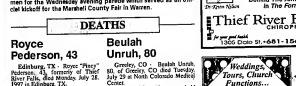
Harveydale Maruska of Warren served as honorary parade chairman for the Wednesday evening parade which served as an official kickoff for the Marshall County Fair in Warren.

St. Hilaire Lions club scholarships awarded

(Continued from Page 1)

tion which meets in Grand Forks ND, for high school Student Council delegates to enhance the educational experience of the district's children. It also administers scholarship programs established by community groups and individuals. For more information, call the Lions Club representative absentee at 681-8711 or contact any board member.

The board includes Roger Tunberg, president; Paul Ihle, vice president; Cheryl Lee, secretary-treasurer; Gretchen Benn, Ruth Bennett, Dan Bjorgaard, Dennis Ellison, Steve Olson and Dave Stubbs, directors.



C.W. Rodeheffer, who served as Pennington County Auditor for 29 years from 1952 to his retirement in 1982, died July 25 at Northwest Medical Center in Thief River Falls. A native of Deer Creek, he married Cynthia Reller at Crookston in 1941 and they moved to Thief River Falls where he was an accountant for Peterson-Stodick Co. He entered military service during World War II and participated in the Normandy invasion. As a military veteran, he served as commander of Post 117 of the American Legion. A complete obituary was published in the July 23 issue of the Thief River Falls Times.

ATTENTION:
Pediatric Of Thief Falls Chiropractic
We Have A New Location...
1305 DALE STREET, TRF
Behind The Amoco 24 Station
In The Former ASCFSA Building
Dr. Kevin Nolan
Thief River Falls CHIROPRACTIC
24 hr. per year limit

Leaving your job? Retiring!
If you have accumulated a lump sum as either a 401k or pension plan, you could lose a big portion of it in taxes, unless you roll it into an IRA or other investment vehicle. Don't lose your hard-earned retirement money to taxes, just because you didn't take the appropriate measures to preserve it. Call us today.
John G. Kinnard & Co.
INVESTMENT SECURITIES
215 LaBree Ave. North, Suite 203
Thief River Falls, MN 56701
PHONE 681-3985 or
Toll Free 1-800-568-1869
Member SIPC


REGAN BERG


DAVE CLAUSEN

DEATHS

Royce Pederson, 43

Edinburg, TX - Royce "Percy" Pederson, 43, formerly of Thief River Falls, died Monday, July 28, 1997 in Edinburg, TX.

Funeral services will be held Friday, August 1 at 10:30 a.m. at Zion Lutheran Church in Thief River Falls with Reverend Dennis Rayyerd officiating.

Visitation was held Friday from 3 to 7 p.m. at the Grotte Funeral Home and in the church for one hour prior to services.

A complete obituary will appear in the next edition of *The Times*.

Beulah Unruh, 80

Greeley, CO - Beulah Unruh, 80, of Greeley, CO died Tuesday, July 29 at North Colorado Medical Center.

Memorial service was held Friday, August 1 at Alfonzi Funeral Service-Mary Chapel.

A complete obituary will appear in Tuesday's edition of *The Times*.

FOR ALL YOUR PRINTING NEEDS.. The Times
224 Main Ave. N. • 681-6602 • Thief River Falls

Planned Parenthood®
of Minnesota, North Dakota, South Dakota
Serving Families In N.W. Minnesota For Over 30 Years
Birth Control and Pregnancy Testing
Affordable Professional and Confidential Care in Thief River Falls and Kerrbild
Medical Assistance and Aware Gold Accepted
Serving All Income
FOR AN APPOINTMENT CALL:
681-7585 or
1-800-303-7585
IN THIEF RIVER FALLS
Open Monday through Thursday
Call for an appointment.

HOW TO COPE WITH RISING ENERGY COSTS. DON'T PAY THEM.
Save your money where the rising cost of fuel is not a factor. Go Geothermal. Heat Pumps from ECONAIR. Installed and serviced by trained technicians.
Start saving money on your heating and cooling bills today.
You heard ECONAIR. Greater than all the decibels.
ECONAIR
Call Direct!
1-800-4-ECONAIR
For your local dealer call:
1-800-4-ECONAIR

LEE Plumbing & Heating, Inc.
Thief River Falls, Minn.
1620 Main St. 681-1565 Thief River Falls

Weddings, Church Functions.
Ever thought of using The Pioneer Village?
Call 681-5767



A BOLD LOOK AT MORNING.
The new day drags or feels our sleep. It's a day full of promise, challenge and decisions. Start it off right with an invigorating drink from the MasterBrewer® brewed by Keurig®. It's short for your and your coffee's convenience. Keurig® brewers and accessories are made as individual as you are. To start your day off right, serve one for MasterBrewer® and the MasterBrewer® collection at our Keurig® Registered Showroom today.

ACE ACE BEST BUYS
$1 Bolt White Outline 40000.70 or 100 Watt 30000, 31000 #2220
$1 Masking Tape 1/2" x 60 Yds. 12144
$1 Acrylic Latex Caulk 10000
$1 Stronger Hook #HK-190
$1 Stain Stix 6 Colors
$1 Latex Paint Assortment 11 oz. 11701
$1 Jersey Gloves Cotton/Poly 21201
$1 Wall Thermometer 60500
$1 Epoxy Syringe 10 oz. 11600
$1 Paint Roller Frame 9" 10" 12" 10000
$1 Carpet Fresh Pulverizer Scent 32 oz. 12600
$1 Palmolive Dish Soap Assorted Scents 11 oz. 10100-01
$1 Bowl Pail 10 qt. 10000
$1 Cleaning Supplies 10000, 10002, 10701, 10800
$1 Toilet Bowl Cleaner 24 oz. 17703
$1 Paint Brush & Roller Kit Kitchen Cabinet 36-30-9 12-24 Nap 64000-64004
$1 Paint Brush & Roller Kit Kitchen Cabinet 36-30-9 12-24 Nap 64000-64004
$1 Bolt White 3 Way Outline 30000
$2 Paint Roller Cover 9" 10" 12" 10000
$2 Paint Roller Cover 9" 10" 12" 10000
$2 Bug Sprayer 18501
$1 Drain Opener 32 oz. MasterBrewer® 10000
$1 Paint Brush 10000
$2 Paint Brush 10000
HURRY WHILE SUPPLIES LAST DURING AUGUST!
ACE Hardware
QUICK EASY, IN & OUT
OPEN 8:00 A.M.
THIEF RIVER FALLS • 681-3564

TRUCKLOAD LA-Z-BOY® SALE!

SAVE ON EVERY COLOR, EVERY STYLE!
BIG MAN CHAIRS, CHAISE RECLINERS, LEATHER, ROCKER RECLINERS AND WALL HUGGERS!

0% FINANCING FOR ONE YEAR!
TO ALL QUALIFIED BUYERS
Minimum Purchase of $399
Does Not Apply To Previous Sales Or Until

Furniture Outlet Is Your Headquarters For Lower Priced Furniture! Specials, Discontinued Furniture, As Is Floor Samples And More!

Furniture Outlet
Highway 32 North • 681-6216

INLAND NATIONAL SECURITIES, INC.
MORTGAGE LOANS
CERTIFIED MAIL OR COMPANY CHECK TAKEN ONLY
PAYMENT TOO HIGH SETTING A MORTGAGE
• Purchase or Refinance
• Cash Out/Debt Consolidation
• Home Improvement • Physical Checking
DO NOT TOSS YOUR PRESENT CREDIT CARD
701-775-5807 • 1-800-799-7125
1532 E. COLUMBIA RD. • DUNN'S
GRAND FORKS, ND 58201
CONVENTIONAL, LOANS ALSO AVAILABLE!

Life is filled with promises. We can help you keep them.

Financial security shouldn't be a hope. Neither should satisfying your debt. It's time to change. A comfortable retirement? That's why you're working so hard. Vacations? Maybe you deserve a little more luxury. Children's education? Perhaps you've been thinking that's how promises made can be prioritized. In fact...

"LIFE'S BETTER WHEN YOU'RE WORKING FOR YOU."

James Cwikla
311 LaBree Ave. N.
Thief River Falls
681-2288

K&P CHUCK'S TOOL & KEY SHOP
FULL SERVICE LOCKSMITH
681-2453
712 Alantic Ave. N
Thief River Falls, MN

PARTS IN STOCK
PERFECT FIT GUARANTEED

THANK YOU...
THIief RIVER FALLS AND THE SURROUNDING AREAS FOR TAKING PART IN OUR "50TH" ANNIVERSARY CELEBRATION AND MAKING IT A GRAND EVENT!
WINNERS OF OUR "50TH" ANNIVERSARY PRIZES:
ENJOY THE 50'S FEST AUG. 1-2-3
Please Use Our Products In Moderation!
"NORTHWEST MINNESOTA'S MOST COMPLETE FULL-SERVICE PACKAGE STORE"
FALLS LIQUOR
Corner of 3rd & Atlantic
681-1992
Thief River Falls

OPEN HOUSE
WEDNESDAY, AUGUST 6
8:00 - 11:00 A.M.
Pine to Prairie Home Health Care
Pine to Prairie Hospice
We are having an Open House to show our appreciation to the Thief River Falls community. Join us for...
• Door Prizes
• FREE Blood Pressure Checks
• FREE Blood Sugar Checks
• Coffee, Juice & Muffins
• Nurses Available to Answer Questions
From L. to R: Debra Lenon, RN, Regional Supervisor; Cathy Rogers, RN, Site Manager, RN; Back, L. to R.: Holistic Coordinator; Secretary; Connie Pickett, Regional Secretary
SERVICES, which may be paid for by Medicare, Medicaid, Private Insurance, County Programs or other fee sources include:
HOME HEALTH CARE SERVICES:
NURSING • HOME HEALTH AIDE • PERSONAL CARE ASSISTANT • HOMEMAKER/CHORE • PHYSICAL, IV, OCCUPATIONAL & SPEECH THERAPY • RESPITE
HOSPICE SERVICES:
• NURSING • HOME HEALTH AIDE • SOCIAL WORKER • BEREAVEMENT COUNSELING • CLERGY • HOMEMAKER • THERAPY • RESPITE • TRAINED VOLUNTEERS
Pine to Prairie Home Health Care
Pine to Prairie Hospice
212 LaBree Ave. N., Thief River Falls
681-8332 or 800-864-3758
Offices in International Falls, Kelliher, Bemidji, Roseau, Fosston, Thief River Falls, Karlstad & Grygla

Pageant judges clinic planned Saturday, Aug. 9

For all individuals interested in becoming officially qualified to judge local Minnesota pageants affiliated with the Miss America organization, a judges' clinic will be conducted Saturday, August 9, from 9 a.m. to 12:15 p.m. at the Thief River Falls Chamber of Commerce office.

Interested persons need to be at least 21 years of age and residents of Minnesota. They should bring their valid driver's license or photo identification card with them to the clinic August 9.

The training is free and open to the public. Due to the deadline from Thief River Falls to the state Miss Minnesota Pageant office in Austin, the usual required two-session clinic is being compressed into one session.

The clinic is being hosted by the Thief River Falls Chamber of Commerce and the Miss Thief River Falls Scholarship Pageant Committee. To register as a participant or for more information, contact Kathy Carver at the Chamber of Commerce office, phone 218 681-3720.

ASK YOUR LOCKSMITH
Questions and Answers

Q I have a deadbolt that worked fine when I locked it this morning. But now when I put my key in, the key just spins around and the door is still locked. Can you help me?

A Yes. Your professional locksmith can get you in. Sometimes it can be done without damaging the lock, but if the lock must be accessed, he usually will be able to replace it on the spot, keeping it to the same style. And he will attempt to duplicate your key for you to keep. If this problem occurs frequently, he may have to order replacement parts to either the lock and/or the strike plate on the door jamb to correct the problem. Be assured that he will do his utmost to solve the problem so you won't have another lockout.

NORTHERN WATCH
EDITORIAL OPINIONS
Thief River Falls, Minnesota
John P. Mattson, Publisher
Marvin Lundin, Editor
David Ilili, Associate Editor

Wisdom Of State Lottery Questioned

In its recent issue of *Fiscal Focus*, the Minnesota Taxpayers Association questions the value of the Minnesota State Lottery as a revenue producing entity for the state.

The association's study shows that out of $52,821,546,000 (that's $52 billion dollars) that the state has collected in non-dedicated general fund revenue from April of 1990 through June of 1996, only $319 million (that's million dollars) has flowed into the general revenue fund of the state from the lottery and not been used for expenses directly related to the lottery. The amount is 1/6 of tenths of one per cent of the total revenue from all sources—clearly a bonanza by any stretch of the imagination.

Even that amount may not be too bad, however, considering that no revenue from the lottery was allocated to the general fund when the state lottery was formed on the electorate in the November 8 election of 1988. But it is hardly the stuff that would make a legislator's heart beat faster in anticipation of mega bucks to spend for the salvation of the state.

In the November 5, 1988 election, Minnesota voters approved two related constitutional amendments. Amendment No. 1 on the ballot established a state environmental trust fund. Amendment No. 3 provided the state constitutional basis to be enacted to authorize a lottery operated by the state.

Prior to the elections, an official state explanation of the proposed amendments stated:

"In chapter 690, the Legislature also adopted statutory provisions which will be effective only if the people ratify the proposed amendment. The statutory provisions would, among other things, require that during the first full fiscal year in which proceeds from the lottery are received, the net proceeds from the state-operated lottery would be shared equally by the Minnesota Environment and Natural Resources Trust Fund and the state Minnesota Cooperation Fund. Thereafter, as determined by law each biennium, up to one-half of the net proceeds of the state-operated lottery must be credited to each of the two funds."

We differ with the *Fiscal Focus* article which states: "One of the main benefits advocates used to convince voters to pass the lottery amendment was that some of the proceeds would be devoted to an environmental trust fund, but the impression remained among many voters that proceeds not so dedicated would also help reduce their tax burden."

Our belief is that rural residents were swayed to buy into the state lottery scheme with the expectation rural areas would benefit from the Greater Minnesota Corporation Fund. The misperception about reducing the tax burden came just a few months later when the legislature turned its back on the Greater Minnesota Corporation, ignored the five-year distribution mandate, and claimed the lion's share of lottery proceeds for the general fund.

"Recent data from the office of the Minnesota State Lottery shows that while net proceeds from the lottery have been fairly steady since its inception in 1990," *Fiscal Facts* states, "the overall impact on Minnesota's general fund has been negligible. The gross revenues are impressive enough—over $2 billion have been collected from the sale of lottery tickets from its inception in April of 1990 through the end of Fiscal Year 1996. Even so, after prizes were claimed, administrative expenses were paid, and the dedicated funds were transferred to the Environmental Trust Fund, only $319 million flowed into the general revenue fund of the state..."

The MTA study showed total lottery sales during that period of $2,038,752,137 and other income of $10,514,299 for total income of $2,049,266,436. The lottery paid out in prizes $1,202,431,393 and retailer commissions and incentives of $115,131,008. Administrative expenses were $234,990,917 and repayment of a start-up loan required $6,207,193. The lottery provided $3,415,000 to fund compulsive gambling programs.

Net lottery proceeds after expenses totaled $500,001,025, of which $181,251,460 went into the environmental trust fund and $319,152,533 (more than twice as much) into the general fund. The Greater Minnesota Corporation earned no additional money as a beneficiary as statutory provisions of the amendment no longer exists.

"Clearly, the lottery has not been a gold mine for the state," *Fiscal Focus* says. "Given the additional social problems lotteries (address) the expenditures for compulsive gambling), not to mention the $2 billion that would have been spent on something else by lottery players, and it is easy to question the wisdom of the state's involvement in such an enterprise."

Men Have More Brain Cells Than Women. So?

According to results of a research project led by Bente Pakkenberg, a female neurologist at Copenhagen Municipal Hospital in Denmark, men on average have about four billion more brain cells than women.

The conclusions came from an examination of the brains in 94 cadavers of people aged 20 to 90. The average number of brain cells in males was 23 billion while the female average was 19 billion.

Asked what males might be doing with the surplus cells, Pakkenberg said that "Right now, it's a mystery. The knowledge we already have shows men are not smarter than women."

It is obvious that the study was not overly definitive enough to provide a basis for any conclusions. The brains studied may not have been properly categorized and some only from adults.

This leaves room for speculation that: (1) Newborn males and females have equal brain cells, but females burn up a portion of their allocation in the frustration of dealing with males; or (2) if the cadavers of people used in the study were mostly those of people who had been married, the males may have developed the exact cells figuring out ways to avoid doing all the projects their wives said 19 billion brain cells to devise for them to do.

POLICIES

Letters To The Editor are welcome. We reserve the right to edit letters for length and libelous statements. Writers must sign all letters with original handwriting and include their address and telephone number. Letters should be limited to 400 words. Letters of thanks, poems, and letters to multiple publications will generally not be accepted. The right is reserved to edit letters for length and style and to reject letters deemed to be inappropriate for publication. Letters must be received by noon Tuesday to be published in the following week's issue.

Letters Must Be Signed. All letters must be signed. Unsigned letters or those signed with pseudonyms or initials only will not be published. Writers must sign all letters and include their address and telephone number for verification purposes. Only the author's name will appear on letters published. The staff believes that there is greater credibility to letters signed in full.

Editorial opinions published under this heading is intended to stimulate thinking and discussion among our readers. Unless specified otherwise, the editorials are written by Editor Marvin Lundin and do not represent opinion of other staff members. Opinions in items from other publications may not coincide with the editor's own views but are offered for their general interest.

Grandson of TRF women to attend medical school


Arlo Miller

Arlo Miller of Grafton, ND, grandson of Virginia Currier and Signe Miller of *Thief River Falls*, is among seven students in the United States selected for the Early Medical Assurance Program at Harvard Medical School and Massachusetts General Hospital.

The son of Marcie and Mary (Currier) Miller of Grafton, Arlo graduated summa cum laude from Augsburg College in Minneapolis with honors in biology. He has a double major in biology and departmental honors in biology.

He has been accepted into the Medical Life Scientist Training Program sponsored by Harvard Medical School and the Massachusetts Institute of Technology Health Sciences. The seven-year program culminates in the award of a Doctorate of Medicine with a PhD degree in the biological sciences.

The New Pathway Program enables students to combine their medical and graduate studies in preparing for a career as a physician scientist. A fellowship from Harvard Medical School will provide a stipend of scholarship award for tuition and monthly stipend of $950 provides financial support for the duration of the program.

Local students on UMD spring Dean's List

Cory Jon Jenkins of Newsholm, and Kari Jean Kronkalia of Thief River Falls have been named to the Dean's List for spring 1997 at the University of Minnesota at Duluth (UMD).

Cory is a junior at UMD, and Kari is a senior studying elementary education.

Service Directory
Your Handy Guide To Businesses And Services

D & J Radio Sales & Service
Cellular 2000
Residential Commercial 218-449-4261
Rt 1, Box 103A Newfolden, MN 56738

WAYNE'S LAWN SERVICE
WAYNE KILEN
Owner/Operator
Rt. 1 Box 103A Newfolden, MN 56738

AMERICAN FAMILY INSURANCE
DIANE C. LEE
PO BOX 520
Thief River Falls, MN 56701-0520
PHONE (218) 681-1182
FAX (218) 681-1183

STAR OLSON BEALTY
AUCTION-O-SELL AUCTION COMPANY
Office: (218) 681-4087
www.rtfcomm.com/sig/stars.html
601 Main Avenue North
Thief River Falls, MN 56701
MARVEL K. ANDERSON
Broker/Auctioneer
Cell: (218) 449-1624
Home: (218) 681-7268

Custom Creations
Wedding Photos
(218)681-5151
Thief River Falls, MN 56701
Amy Brattenseth
Owner

K&P CHUCK'S TOOL & KEY SHOP
FULL SERVICE LOCKSMITH
712 Atlantic Ave. N
Thief River Falls, MN
681-2453
CHARLES VIGNESS, CPL
Keys Made • Locks/Safes
Sales and Service
Emergency Lock and Car Opening

(218) 874-4921
Wheatland Appaloosas
DAVID and KIM LUBARSKY
Rt. 2, Box 135
Newfolden, MN 56738
Investment Opportunity
Stallion Services

Professional Insurance Agents
An Independent Agency
JIM DAGG INSURANCE AGENCY, INC.
207 Pioneer Ave. N. - Box 488
Thief River Falls, MN 56701
(218) 681-2999
JIM DAGG JOAN BERG

(218) 681-6977
Steven R. Olson
Certified Public Accountant
P.O. Box 681
3017 Highway 59 S.E
Thief River Falls, MN 56701

SCHMITZ & MORAN, LTD.
Certified Public Accountants
Gale E. Schmitz, CPA
Karla M. Moran, CPA
111 2nd St. E
P.O. Box 433
Thief River Falls, MN 56701
(218) 681-6008
Fax: (218) 681-8965

Pieper Construction
PC
PO Box 2186
Willmar, MN 56201
218-783-3369
FAX: 218-783-7031
Steve Pieper
Vice President
e-mail: pieper@mcam.net
www.pieperconstruction.com
Member Manufactured Housing Institute

It Keeps Growing & Growing & Growing...
The Message Center
COMMUNITY BULLETIN BOARD
218-681-7550
• e-mail us your check or call-in for inclusion •
Local non-profit groups may call-in Flyers & News
Rt. 5, Box 146, Thief River Falls

Steve Kriel
RURAL CELLULAR CORPORATION
Serving Northwest Area
http://www.ruralcellular.com
Cellular Toll Free: 1-800-433-5466
Cellular: 218-689-5466
Cellular 2000
KEYPAGE

Agassiz Appraisal and Consulting Services, Inc.
Brent L. Rust, SR
Member, MAI, SRA
(218) 222-3645 • FAX (218) 222-3517
Farm, Residential and Commercial Real Estate Appraisals
Farm and Small Business Financial Analysis and Planning
Rahard Filipski President

Brost CHEVROLET
Before You Buy, Give Brost A Try
1600 University Avenue
Highway 2 & 75 North
Crookston, MN 56716
Bus: (800) 599-5507
Bus: (218) 281-1500
DEAN BERG Res. (218) 281-1161 or Pgr. Toll-Free 1-800-545-4506

NORTHLAND TRAILER SALES
• STOCK • HORSE • FLATBEDS • CAR HAULER
FEATHERLITE DEALER
Rt. 2 Box 214, Roseau, MN 56751
(218) 463-0022 or (218) 463-1857 (Home)

Discovery Place
Center Director
DAYNA BRUGGEMAN
218-681-3202
305 Main Street East
Thief River Falls, MN 56701
Accredited by the National Academy of Early Childhood Programs

Of-da Tacos
Greg & Donne Perenteau
MOBILE CONCESSIONS
(218) 687-2379
R# 2, Box 145
Erskine, MN 56535

Party Capers
Custom Decorating & Supplies
(218) 681-8258
Deb Hays, Owner, Decorator

GARY L. RUX, CLU
Chartered Financial Consultant
Special Agent
P.O. Box 69
201 LABREE AVE. N
Thief River Falls, MN 56701
Bus: (218) 681-3131
Fax: (218) 681-6605
STATE LIC. # 367213
Northwestern Mutual Life
The Quiet Company Since 1857 • Milwaukee, Wisconsin

Christmas Around the World and Gifts by: House Of Lloyd
Mary Bruggeman
RR 4, Box 69 Thief River Falls, MN 56701
681-7492

NATURALLY IRRESISTABLE
Look Great, Feel Great
Naturally
TONY & SUE RADER
(218) 681-6883
Independent Distributors
FOLLA PRODUCTS

Bill's Auto and Ag, Inc.
RED LAKE FALLS, MINNESOTA 56750
218-253-2020 or 218-253-2228
BILL RASMUSSON, OWNER
HOME PH. 218-281-7021
• Auto, Home AND Ag Parts • Lawn Day

OK CORRAL TRAINING
WENDY GERAY
(701) 232-5188
20 YEARS EXPERIENCE FARGO, ND

STONES MOBILE RADIO Incorporated
JIM FRANK
NORTH ATLANTIC
THIEF RIVER FALLS, MN 56701
(218) 681-1421 • (800) 345-1453

DAVE'S LANDSCAPING
• LEVELING • SEEDING • SODDING
• BLACK DIRT • SNOW REMOVAL • TRAILHOUSE SKIDDING
DAVE WILSON 218-681-7487
ROCKFORD MINNESOTA 55373

(218) 773-7464
HEARTLAND RV
RV Sales • Service • Accessories
DRIVE PETERSON
Hwy. 220 N. • P.O. Box 109 • East Grand Forks, MN 56721

Northland fall sports will begin August 22

Friday, Aug. 22, is the reporting date for 1997 Northland Community and Technical College football and volleyball players, it was announced this week by Northland Athletic Director Rick Nelson.

Athletes in both sports are to report at 8 a.m. that day, which will begin with registration, followed by medical physicals and student orientation.

Area student-athletes should have received information from Pioneers head coaches Gene Klinke (football) and Shari Olson (volleyball). Those who were not on the mailing list and are interested in being part of the Northland fall sports programs can call the school at 218-681-0701 for information.

The Pioneers' 1997 volleyball season begins Friday, Sept. 5, at Bottineau, ND. The football team will make its debut the following day at Ridgewater.

Local angler is listed as a record holder in Fishing Hall of Fame

Mark Johnson of Thief River Falls has been recognized by the National Fresh Water Fishing Hall of Fame in Hayward, WI as a world record-holder.

Johnson's prize, a 35-inch lake trout landed June 11 while fishing Reed Lake in Manitoba with two-pound test line, is listed as a world fresh water sport fishing record in the Hall of Fame museum's new catch-and-release division for a rod and reel combination.

He recently completed the process of qualifying the fish for the record book. A photo of Johnson and the fish will be displayed in the Hall Records Gallery. The angler will receive numerous recognition awards.

Grygla Fall Festival will include softball

Grygla Fall Festival softball tournaments will be held Aug. 23-24.

Mixed doubles tournament will be played Saturday. Men's tournament will be held Sunday.

Entry fee is $70, plus a softball, for the mixed doubles tournament; $80, plus a softball, for the men's tournament.

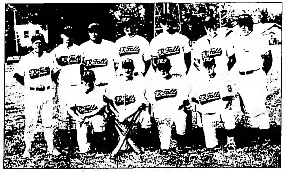
Tournament director is Mike Neuschwander, telephone 218-294-6440.

Volleyball seniors to direct TRF practices

Senior-run volleyball practice for Thief River Falls girls in grades 9-12 will be held from 8 to 10 a.m. Monday-through-Friday, Aug. 4-8, in the Lincoln High School auxiliary gym.

The sessions will be held at the same times Aug. 11-15 in the main gym.

All team members are encouraged to attend. For additional information call Desirae Alberg at 681-7305.



The 1997 Thief River Falls American Legion Post 117 baseball team, which made its Ninth District tournament debut Thursday against Moorhead at Stauss Park in East Grand Forks includes, front row from left, Andy Harbott, Paul Frank, Derek Berg, and Dayton Elseth; back row from left, head coach Bruce Elseth, Joey Pribula, Dustin Swan, Jeremy Houska, Charlie Carlson, Mike Dowers, and assistant coach Rick Ostby.

Moorhead beats TRF 14-0

Moorhead overwhelmed Thief River Falls 14-0 Thursday in the opening round of the 1997 Ninth District Division I American Legion baseball tournament being played at Stauss Park in East Grand Forks.

"I thought we were ready to play, but when the game started, it was a different story," said Thief River Falls coach Bruce Elseth, whose team fell to 4-32 with the loss.

It was the Blues' fifth win of the season over Post 117, with Moorhead sweeping 12-0, 4-1 and 10-0, 3-2 regular season doubleheaders.

Thief River Falls picked up just three hits and committed eight errors. Moorhead collected 11 hits and played error-free ball.

"Moorhead never makes errors," quipped Elseth. "They're tough."

Defending champion Detroit Lakes was the No. 1 seed in the seven-team, double-elimination state tournament-qualifying event. Moorhead had the No. 2 seed, followed by East Grand Forks, Fergus Falls, Roseau, Crookston, and Thief River Falls.

TRF vs. Moorhead

			r	h	e
Moorhead	242 06	-	14	11	0
Thief River Falls	000 00	-	0	3	8

Pitching - (Moorhead) Shane Long 5-W. (TRF) Courtney Skjerven 2 1/3-L, Derek Berg 2 2/3.
Offensive highlights - (Moorhead) Justin Coste 2/3, 2 RBI, Ben Werth 2/4, 2 RBI, Jeremy Baukol 2/4. (TRF) Mike Dowers double.

- Ninth District Tournament -

Thursday, July 31
■ Game 1 - Roseau 7, Fergus Falls 2.
■ Game 2 - Moorhead 14, Thief River Falls 0.
■ Game 3 - East Grand Forks 4, Crookston 2.

Friday, Aug. 1
■ Game 4 - Detroit Lakes vs. Roseau, 12 noon.
■ Game 5 - Moorhead vs. East Grand Forks, 2:30 p.m.
■ Game 6 - (loser out) Thief River Falls vs. Crookston, 5 p.m.
■ Game 7 - (loser out). Fergus Falls vs. Moorhead-East Grand Forks loser, 7:30 p.m.

Saturday, Aug. 2
■ Game 8 - (loser-out) Thief River Falls-Crookston winner vs. Detroit Lakes-Roseau loser, 12:30 p.m.
■ Game 9 - Detroit Lakes-Roseau winner vs. Moorhead-East Grand Forks winner, 3 p.m.
■ Game 10 - (loser-out), 5:30 p.m.

Sunday, Aug. 3
■ Game 11 - (loser-out), 12:30 p.m.
■ Game 12 - (finals), 3:30 p.m.

Monday, Aug. 4
■ Game 13 - (championship), if needed, 5 p.m.

YOUTH BASEBALL

Due to numerous weather-related cancellations, the Thief River Falls Parks and Recreation Department baseball program for 7-12 year-olds has been extended.

League playoffs were completed this week. The extra games are not mandatory, but, according to program officials, if you are in town and would like to play, report to the fields at the designated times.

Schedule

■ Monday, Aug. 4 - (8:30 a.m.) Blue Jays vs. Twins, Little League Field, Red Sox vs. Rangers, Fast Pitch Field, Phillies vs. Braves, Field 1. (10:30 a.m.) Twins vs. Indians, Little League Field; Rangers vs. Angels, Fast Pitch Field; Padres vs. Phillies, Field 1. (12:30 p.m.) Dodgers vs. Goodridge, Little League Field; White Sox vs. Goodridge, Fast Pitch Field; Giants vs. Rockies, Field 1. (2:30 p.m.) Yankees vs. Astros, Little League Field; Royals vs. Tigers, Fast Pitch Field; Reds vs. Goodridge, Field 1. (4:30 p.m.) Pirates vs. A's, Little League Field; Orioles vs. Mets, Fast Pitch Field, Marlins vs. Cubs, Field 1.

(Continued on Page 10)

MEN'S SOFTBALL

Regular season play was completed this week in the Thief River Falls Men's Slow Pitch Softball League.

Double-elimination Class E city tournament will begin Tuesday and continue through Aug. 14.

Division I

	w	l
Amoco/Cellular/Pizza Hut	20	4
Bud Ice	19	5
Budget/Star Tribune	14	10
Kandiyohi	13	11
Baker's Auto Salvage	12	12
Northwest Eye Center	11	13
Thygeson Construction	4	20
Anderson Power	3	21

Division II

	w	l
Phillips Iron & Metal	20	4
Keystone/Green Funeral	18	6
Miller Lite	17	7
Pepsi	17	7
Best Western Inn	14	10
Northern Pride/Times	11	13
Taco John's/Hutchinson	8	16
Black Magic/Black Cat	7	17
Digi-Key	5	19
The Club	3	21

Results

■ Tuesday, July 29 - (6:20 p.m.) Keystone Light/Green Funeral Home 16, The Club 0, Phillips Iron & Metal 21, Miller Lite 4, Northern Pride/Times 9, Best Western Inn 5, Taco John's/Hutchinson 15, Digi-Key 11; Pepsi 19, Black Magic/Black Cat 8. (7:30 p.m.) Keystone Light/Green Funeral Home 14, Best Western Inn 8; Phillips Iron & Metal 10, The Club 13; Northern Pride/Times 17, Digi-Key 6; Miller Lite 12, Taco John's/Hutchinson 10; Pepsi 12, Black Magic/Black Cat 10.

■ Thursday, July 31 - (6:20 p.m.) Anderson Power 7, Thygeson Construction 0, Kandiyohi 7, Northwest Eye Center 2, Baker's Auto Salvage 7, Amoco 24/Cellular 2000/Pizza Hut 5, Budget/Star Tribune 14, Bud Ice 12. (7:30 p.m.) Kandiyohi 22, Anderson Power 12, Northwest Eye Center 7, Thygeson Construction 0, Amoco 24/Cellular 2000/Pizza Hut 9, Budget/Star Tribune 2, Bud Ice 19, Baker's Auto Salvage 11.

(Continued on Page 10)

Ada hosting regional baseball tournament

Thief River Falls plays Crookston at 1 p.m. and Warroad takes on Ada at 4 o'clock today (Saturday) in opening round regional amateur baseball tournament action at Ada.

The double-elimination event will match first-round winners at 1 p.m. and first-round losers at 4 p.m. Sunday, with a final set of games planned Saturday, Aug. 9. All games will be played at Ada.

Top two teams will advance to the Class C state tournament.

Thief River Falls is 12-8 for the year. The Thieves were 1-2 against Crookston during the regular season. They split a June 13 doubleheader, losing 13-2 and winning 5-3, then dropped a 6-3 single-game meeting July 16.

There were two Thief River Falls vs. Ada match-ups during the regular season, with the Thieves winning both – 13-7 on June 18 and 14-6 on June 23.

Thief River Falls is 5-0 against Warroad this summer, winning regular season games by the scores of 2-1 on June 21, 8-7 July 6 and 12-6 July 9. The two teams also met twice in district tournament play, with the Thieves winning 10-6 and 9-7 for the title.

Manager Howard Dalager announced that the Thieves' pitching staff has been bolstered with the addition of Josh Stromlund and Chad Degeness, who were drafted from the Roseau roster after the Royals, the No. 1 seed heading into the three-team, round-robin district tournament, were eliminated by losses to Warroad and Thief River Falls.

Thieves top Muskies to win district crown

Winning pitcher Steve Burshie hit a grand slam home run as Thief River Falls defeated Warroad 9-7 Monday to wrap up a district tournament-winning amateur baseball performance.

Both teams will compete at the regional level today (Saturday) and Sunday in Ada, where they will join the host A's and Crookston in Class C state tournament-qualifying round-robin playoff format.

The Thieves are 12-8 for the year after sweeping through the three-team, round-robin district competition with wins over Warroad 10-6 Saturday, Roseau 12-5 Sunday and Warroad again on Monday. The Muskies outlasted the top-seeded Royals 12-11 in a 10-inning Sunday match-up.

Thief River Falls was the home team in both games against Warroad, but because of scheduling conflicts at Irv Wilson Field, the games were played at Red Lake Falls Saturday and at Warroad Monday. The Sunday games were played at Roseau.

Scoring/Innings

			r	h	e
Warroad	010 002 301	-	7	7	2
Thief River Falls	004 002 12x	-	9	14	1

Pitching - (Warroad) Rocky Rybolt 8-L. (TRF) Steve Burshie 8-W, Chris Nelson 1.
Offensive highlights - (Warroad) Mark Harder 2 hits, home run, 4 RBI. (TRF) Steve Burshie 3 hits, grand slam home run, Chris Nelson 3 hits, Nathan Anderson 3 hits, Chance Keefe 2 hits.



Hendrickson Simonson Van Engen Stalberger

NCTC volleyball team adding four freshmen

Four freshmen recruits have signed letters of intent to play volleyball this fall at Northland Community and Technical College, it was announced this week by Pioneers head coach Shari Olson.

The group includes middle hitter Jami Van Engen, Dawson; outside hitters Cassie Stalberg, Waubun; and Angela Simonson, Surrey, ND; and outside/middle hitter Lara Hendrickson, Waubun.

Northland is expected to return seven sophomores from the 1996 team, including setter Rayna Benson, Pelican Rapids; outside hitters Melissa Bernstein, Grygla; Paula Hovda, Roseau; outside/middle hitters Mackenzie Malwitz, Plummer; Tammy Nerby, Hatton, ND, and Naomi Wilebski, Lancaster; along with utility player Angela Vagle, Roseau.

"I look forward to the start of our season," said Olson. "We return seven dedicated young women that are both excellent students and players. Team chemistry will be the key to our success this season."

Northland opens the 1997 season Friday, Sept. 5, at Bottineau, ND.

FARM FEST '97
Presents
"OLD TYME DANCE"
Sat., Aug. 9 • 8 P.M. - 12 Midnight
DANCE TO: "PONY EXPRESS"
ADM.: $5.00 • No Liquor Sold B.Y.O.B.
RON & ELSIE SHERECK FARM
1/2 Mile North of Tabor, MN
Call Collect (218) 745-5037

ERSKINE'S SIZZLER '97
CRAFT SHOW AND SALE
—Held at the Erskine School—
SATURDAY, AUGUST 9, 9:00 A.M. - 5:00 P.M.
—SHOW IS OPEN TO ALL CRAFTS—
Please call Angie at 687-2271
If you're interested in reserving booth space

Pull The Wagon Into...
PISTOL PETE'S
★ Dining Room Open Monday - Saturday 5 P.M. - 10 P.M. ★
Your Choice Of Prime Rib, Rib Eye, Shrimp Or Baby Back Ribs
FRIDAY, AUG. 1 & SATURDAY, AUG. 2 — Enjoy The Sounds Of "Whiskey Sam"
★ Open Monday - Friday 3 P.M. - 1 A.M. ★ Sunday 'til Closing
Hwy. 32 North • Red Lake Falls • 253-4113

GATHER AROUND FOR...
WESTERN DAYS
FRIDAY, AUGUST 8TH
In The Best Western Parking Lot
KARAOKE 5:00 P.M.-8:00 P.M. Junior & Adults Cash Prizes & Gift Certificate For Finalists & Winners
FUN FOR THE WHOLE FAMILY!
DANCE 9:00 P.M.-12:00 MIDNIGHT "SADDLE TRAMP"
Pre-Registration Required Call Best Western 681-7555 or Black Cat Sports Bar & Grill 681-8910
Best Western
BEER GARDEN!
FOOD SPECIALS!
☎ 681-7555
Hwy. 32 S. Thief River Falls, Minnesota

RIVER ROAD CASINO
Thief River Falls, MN
Hot August Night Rock & Roll Review '97
August 16, 1997
10 A.M. to 10 P.M.
PERFORMING • IN PERSON
JOHN CAFFERTY AND THE BEAVER BROWN BAND
ROB CAUDILL
BEATLEMANIA LIVE
ALSO APPEARING
PEPSI
TICKETS $20
River Road Casino 218-681-4062
8 Miles South of Thief River Falls, MN on Highway 59

WOMEN'S SOFTBALL

Division I

	w	l
BW Ridgerunners/Burkle	19	2
Swingers	16	4
Baker's Auto Salvage	10	4
Dan's Trucking	10	8
RLF Merchants	7	9

Division II

	w	l
Amoco 24/Pizza Hut	11	0
Hjelle Roofing	6	13
Pepsi	5	14
Digi Key	4	13
Thibert/Philion	4	14
Kandiyohi	4	15

Results

■ Monday, July 20 - (6:30 p.m.) Baker's Auto Salvage 4, Swingers 3; Best Western Inn Ridgerunners/Burkle Trucking 12, Red Lake Falls Merchants 9. (7:45 p.m.) Baker's Auto Salvage 19, Red Lake Falls Merchants 9, Swingers 11, Pepsi 10.

■ Wednesday, July 30 - (6:30 p.m.) Best Western Inn Ridgerunners/Burkle Trucking 24, Amoco 24/Pizza Hut 4; Digi-Key 15, Hjelle Roofing 14. (7:45 p.m.) Best Western Inn Ridgerunners/Burkle Trucking 20, Hjelle Roofing 0; Amoco 24/Pizza Hut 20, Kandiyohi 0.

Schedule

■ Monday, Aug. 4 - (6:30 p.m.) Amoco 24/Pizza Hut vs. Swingers, Field 1; Hjelle Roofing vs. Digi Key, Field 2; Red Lake Falls Merchants vs. Kandiyohi, RLF Field 1; Pepsi vs. Thibert/Philion, RLF Field 2; Baker's Auto Salvage vs. Best Western Inn Ridgerunners/Burkle Trucking, RLF Field 3. (7:45 p.m.) Amoco 24/Pizza Hut vs. Hjelle Roofing, Field 1; Digi-Key vs. Swingers, Field 2; Red Lake Falls Merchants vs. Thibert/Philion, RLF Field 1; Baker's Auto Salvage vs. Pepsi, RLF Field 2; Best Western Inn Ridgerunners/Burkle Trucking vs. Kandiyohi, RLF Field 3.

■ Wednesday, Aug. 6 - (6:30 p.m.) Best Western Inn Ridgerunners/Burkle Trucking vs. Dan's Trucking, Field 1; Swingers vs. Baker's Auto Salvage, Field 2; Kandiyohi vs. Pepsi, RLF Field 1; Digi-Key vs. Thibert/Philion, RLF Field 2; Amoco 24/Pizza Hut vs. Hjelle Roofing, RLF Field 3. (7:45 p.m.) Baker's Auto Salvage vs. Red Lake Falls Merchants, Field 1; Swingers vs. Dan's Trucking, Field 2; Pepsi vs. Thibert/Philion, RLF Field 1; Hjelle Roofing vs. Digi-Key, RLF Field 2; Amoco 24/Pizza Hut vs. Kandiyohi, RLF Field 3.

Fall sports meeting is set for Grygla School

A fall sports meeting with coaches, designed for Goodridge and Grygla students involved in volleyball, football and cheerleading, will be held Monday, Aug. 4, at the Grygla School beginning at 7 p.m.

The students are asked to pay participation fees at the meeting.

POOL

■ Lap swimming - 6-7:30 a.m. Monday, Wednesday, Thursday; 6-7 p.m. Tuesday, Friday.

■ Open swimming - 1-3:30 p.m. Monday-Friday; 7-10 p.m. Monday-Friday; 1-9 p.m. Saturday, Sunday.

■ Water aerobics - 6-7 p.m. Monday, Wednesday, Thursday.

OLD TYME DANCE
WEDNESDAY, AUGUST 6
• 1-4 P.M. •
Music By:
"BOB SKOGLUND & DICK MILLER"
• Lunch Will be Served • Door Prizes!
AMERICAN LEGION CLUB
MIDDLE RIVER, MN

DANCE
CLOSED FRI. & SAT. AUGUST 1 & 2
SUNDAY, AUG. 3 • 9-1
"J. BOBBY HAMILTON"
DINING ROOM SPECIALS
MEALS SERVED STARTING 5 P.M. ON SUNDAY!
TERIYAKI STEAK 12 Oz. $7.95
BOOKING PARTIES & WEDDING DANCES!
DW'S Dining & Dancing, Inc.
Hwy. 219 378-4124 Goodridge, MN

Galaxy twin
24 Hour Information Line Call 681-9945
GALAXY I SHOWTIMES
TUES. BARGAIN NIGHT
"A WILDLY ORIGINAL, FIERCELY FUNNY TREAT!"
MEN IN BLACK
MR. JONES MR. SMITH
GALAXY II SHOWTIMES
TUES. BARGAIN NIGHT
Disney's HERCULES
"FANTASTICAL!"
"A MASTERPIECE!"

OLD TYME DANCE
Thursday, August 7th • 7:00 -10:00 P.M.
Music By: "CHUCK GUST"
BAR BINGO
• Tues., Thurs. & Fri. 5-6:30 P.M. • Sat. 3-4:30 P.M. • #00092
Members & Guests Welcome
EAGLES CLUB
THIEF RIVER FALLS

DINING ROOM
Open Wednesday-Saturday
5:00 P.M. - 9:00 P.M.
BINGO
Book Your Wedding Dance, Business Meetings & Parties Today
EVERYONE WELCOME!
PULL TABS
AMERICAN LEGION
POST # 117 • THIEF RIVER FALLS • 681-1341

SUMMER BOWLING
• BIRTHDAY PARTIES
• FAMILY OUTINGS
• RED PIN Win FREE Games!
AIR CONDITIONED
NO MOSQUITOES
• Summer Rates $1.50 per Line • Group Rates
AUG. HOURS: Mon.-Fri. Open at 3:00 p.m.; Sat. Open at 6:00 p.m.; Starting Aug. 10 Open 6 p.m. on Sundays
Family Bowl Inc. & Tommy G's Lounge
NOW TAKING RESERVATIONS FOR LEAGUE PLAY
681-1270 Hwy. 32 South, TRF

Thank You
A BIG THANKS TO EVERYONE WHO HELPED US CELEBRATE OUR GRAND OPENING!!
JOIN US FOR WEEKLY DINING ROOM SPECIALS
Monday ~~~~~~~STIR FRY
Tuesday ~~~CHICKEN FETTUCINI
Wednesday ~~~MEXICAN NIGHT
Thursday ~~~~CHICKEN SPECIAL
Friday ~~~~~CHEF'S CHOICE
Saturday ~~CHEF'S CHOICE
STEAKHOUSE & LOUNGE
218-437-8232 • Argyle, MN
1-800-238-4759—Reservations

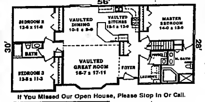
EAGLES FAMILY PICNIC
SUNDAY, AUGUST 3RD • 11:00 A.M. - 4:00 P.M.
at the SPORTSMEN CLUB
Rural Thief River Falls
Games & Activities For Kids!
Road Will be Marked!
LUNCH & REFRESHMENTS WILL BE SERVED TO EAGLES MEMBERS & FAMILY
EAGLES CLUB THIEF RIVER FALLS

TRF Racquetball, Fitness & Martial Arts
AWESOME AUGUST!
Roger Evenson, Manager TRF Racquetball Club and Key Tooters with the Fitness & Martial Arts Center, invite everyone to their Staff/Membership Appreciation & Watermelon Cool Down, Monday, August 4th 4:00 - 7:00 P.M. • Outdoor Patio!
JOIN Or RENEW In August! We Will Waive The Registration Fee!! Start Your Membership Any Time!!
Free Workout Week August 4th thru August 8th!! Bring A Friend!!
Feelin' Fine! 681-6709!!
Find Out More About Our Fall Youth Programs!! • Fina Lina Dance • Wednesday After School Racquetball • National Karate
1571 Hwy. 59 S. Thief River Falls

APPRECIATION PICNIC
To Be Held For Thief River Falls And Surrounding Community Citizens Who Helped East Grand Forks Good Samaritan Center at Northland Community And Technical College During The Flooding Disaster.
Wednesday, August 6, 1997
5:00 P.M. - 8:00 P.M.
Oakland Park, Thief River Falls
• Food • Volleyball • Baseball • Live Entertainment Provided By "Saddletramp"
NOTE: In case of rain - picnic will be located at the Armory
Sponsored By East Grand Forks Good Samaritan Center

NO HASSLE HOUSING!
WE'VE GOTTEN RID OF ALL THE HEADACHES THAT COME WITH BUILDING YOUR HOME. ALL YOU HAVE TO WORRY ABOUT IS WHO'LL MOW THE LAWN!





"THE GREAT VIEW" 1,584 Sq. Ft.
Custom Features Include:
• Cathedral ceiling in great room, dining room & kitchen
• Engineered energy trusses
• 2 ½ baths, whirlpool in master bedroom
• High quality floor coverings
• Stylish bathroom fixtures
• Large closets throughout
• Spacious foyer area
• Marvin® High Performance™ casement windows
• Gas Fireplace
• Legacy® custom oak cabinets (kitchen & bath)
• Oak interior trim, 6 panel doors
• Edco® steel siding plus aluminum soffits (no maintenance)
• Globe Copper Mountain™ asphalt shingles
• Energy efficient R-19 wall insulation & R-40 ceiling insulation
• Marvin® High Performance™ French gliding patio door
If You Missed Our Open House, Please Stop In Or Call.
218-784-3661
1-800-788-4232
Call Dave Evenings 218-281-5539
UBC UNITED BUILDING CENTERS
Ada
RR 1 Hwy 200 East
Formerly Great Plains
UBC and you...the story is building



Legionville School Patrol Camp was attended this summer by six students from Thief River Falls. Pictured from left are Dottie Looker, Sam Sorenson, Chris Thompson and Scott Stone. Not pictured are Jenessa Berg and Jeremy Leonard. The students will be shoot bee patrol members in Thief River Falls during the coming school year. The camp was Sponsored & operated by the American Legion.

Friends of Old Mill to meet on Thursday, Aug. 7

Friends of Old Mill will discuss a number of items relating to the Old Mill State Park at a meeting slated for the Agassiz Office. There will be a potluck picnic meal and cake served.

Membership fees in the group are $5 per calendar year and park manager Mary Brokes encourages all Friends members to attend as it becomes members and staffs with their time and support.

Discussion items include the limited park visitor service, building with guest speaker John Wenzel, Regional Parks supervisor, damages to the park from the recent flood, Friends and rental program report, upcoming historic WPA dam repairs needed and proposed spillway removal, update on volunteer projects completed in the park this year and the proposed plan for the Friends sailing and canoeing float in the pond, historic marker footfall and committee to plan for 1997 reports and 1998 planning suggestions and season projects for fall.

The Old Mill State Park was formed in 1937 to commemorate the pioneers and early commercial efforts and is a local recreation resource for residents of northwest Minnesota, the park manager says.

Today fees collected provide only a portion of the funds needed for the entire Minnesota state park system of 66 parks," Brokes adds. "However, due to ever increasing recreation demands, funding for many of the small parks like Old Mill, has not been sufficient to maintain the park to visitor's vision. The resource is funds needed for operating, preventive maintenance and improvements as determined by legislative process.

"Due to funding shortfalls, many projects to improve and enhance the facilities will not be completed."

Filing dates for city election set Aug. 26- Sept. 9

Filing dates for the upcoming fall municipal election in Thief River Falls are from August 26, 1997, through September 9, 1997.

Positions to be filled by the election are mayor, who is elected to a four year term for second consecutive term; a three year term for fourth ward council member, and a three year term for councilman at large.

Affidavits of candidacy must be filed in the city clerk's office between the hours of 8 a.m. and 5 p.m. Monday through Friday between August 26, and September 9, 1997. Affidavits of candidacy will be accepted until a 32 fee is paid to the city clerk.

CLASSIFIEDS
Lawn & Garden

FLAGS, WINDSOCKS, kites and all the accessories. Northland Products, 418 Atlantic Ave. N., 681-2040. 7/24tfc

RASPBERRIES
WE WILL BE IN THIEF RIVER FALLS AT THE NYFLOT CAR WASH
Next To ARCO At Hwy. 59 South
Monday & Wednesday 9 a.m. - 6 p.m.
Red Ripe Raspberries
$1.85 PER QUART
BY APPOINTMENT
BREGIER
COTTAGE GARDENS
Phone & Fax 1-218-964-5494
Rt. 1 Box 4, Fisher (Red Lake Falls) MN 56741
1 Mile N. & 1 Mile East on CSAH 28

MEN'S SOFTBALL

(Continued from Page 8)
Class E City Standings
● Tuesday, Aug. 4 - (8:30 p.m.) Two Rivers Telephone vs. Thief River Falls Times; Fast Eddy's vs. Bye; Hwy. 32 Express vs. The Club; Field 3: Arctic Resort Pool vs. Bye; Field 4: Arctic Resort Pool (Hwy. 59/Red Lake Falls) vs. Arctic Resort Pool (Hwy. 59/Thief River Falls); Field 5: Arctic Resort Pool (Hwy. 59/Thief River Falls) vs. Arctic Resort Pool (Hwy. 59/Red Lake Falls); Field 6: Arctic Resort Pool (Hwy. 59/Red Lake Falls) vs. Arctic Resort Pool (Hwy. 59/Thief River Falls); Field 7: Arctic Resort Pool (Hwy. 59/Thief River Falls) vs. Arctic Resort Pool (Hwy. 59/Red Lake Falls); Field 8: Arctic Resort Pool (Hwy. 59/Red Lake Falls) vs. Arctic Resort Pool (Hwy. 59/Thief River Falls); Field 9: Arctic Resort Pool (Hwy. 59/Thief River Falls) vs. Arctic Resort Pool (Hwy. 59/Red Lake Falls); Field 10: Arctic Resort Pool (Hwy. 59/Red Lake Falls) vs. Arctic Resort Pool (Hwy. 59/Thief River Falls)
● Wednesday, Aug. 13 - (8:30 p.m.) Two Rivers Telephone vs. Bye; Fast Eddy's vs. The Club; Field 3: Arctic Resort Pool (Hwy. 59/Red Lake Falls) vs. Bye; Field 4: Arctic Resort Pool (Hwy. 59/Thief River Falls) vs. Arctic Resort Pool (Hwy. 59/Red Lake Falls); Field 5: Arctic Resort Pool (Hwy. 59/Thief River Falls) vs. Arctic Resort Pool (Hwy. 59/Red Lake Falls); Field 6: Arctic Resort Pool (Hwy. 59/Red Lake Falls) vs. Arctic Resort Pool (Hwy. 59/Thief River Falls); Field 7: Arctic Resort Pool (Hwy. 59/Thief River Falls) vs. Arctic Resort Pool (Hwy. 59/Red Lake Falls); Field 8: Arctic Resort Pool (Hwy. 59/Red Lake Falls) vs. Arctic Resort Pool (Hwy. 59/Thief River Falls); Field 9: Hwy. 32 Express vs. Bye; Field 10: Two Rivers Telephone vs. Hwy. 32 Express
● Monday, Aug. 18 - (8:30 p.m.) Two Rivers Telephone vs. Fast Eddy's; Hwy. 32 Express vs. The Club; Field 3: Arctic Resort Pool (Hwy. 59/Red Lake Falls) vs. Bye; Field 4: Arctic Resort Pool (Hwy. 59/Thief River Falls) vs. Arctic Resort Pool (Hwy. 59/Red Lake Falls); Field 5: Arctic Resort Pool (Hwy. 59/Thief River Falls) vs. Arctic Resort Pool (Hwy. 59/Red Lake Falls); Field 6: Arctic Resort Pool (Hwy. 59/Red Lake Falls) vs. Arctic Resort Pool (Hwy. 59/Thief River Falls); Field 7: Arctic Resort Pool (Hwy. 59/Thief River Falls) vs. Arctic Resort Pool (Hwy. 59/Red Lake Falls); Field 8: Arctic Resort Pool (Hwy. 59/Red Lake Falls) vs. Arctic Resort Pool (Hwy. 59/Thief River Falls); Field 9: Arctic Resort Pool (Hwy. 59/Thief River Falls) vs. Arctic Resort Pool (Hwy. 59/Red Lake Falls); Field 10: Arctic Resort Pool (Hwy. 59/Red Lake Falls) vs. Arctic Resort Pool (Hwy. 59/Thief River Falls)

YOUTH BASEBALL

(Continued from Page 8)
●Tuesday, Aug. 5 - (6:30 p.m.) Dragons vs. Lite Lodge Fred; White Sox vs. Mets; Fast Eddy's Reds vs. Cubs; Field 1: (10U) Astros vs. Blue Devils; Cubs vs. Reds; Field 2: (10U) Dodgers vs. Twins; Fast Eddy's Red Sox vs. Braves; Field 3: (12U) Astros vs. Pirates; Lite Lodge Fred; Field 4: (12U) Cubs vs. Reds; Fast Eddy's Red Sox vs. Dodgers; Field 1: (14U) Cubs vs. Braves vs. Dodgers; Lite Lodge Fred; Field 2: (14U) Astros vs. Pirates; Reds vs. Twins; Field 3
●Friday, Aug. 8 - (6:30 p.m.) Twins vs. Mets; Dragons vs. Blue Devils; Fast Eddy's Reds vs. Fast Eddy's Red Sox; Field 1: (10U) Pirates vs. Cubs; Field 2: (10U) Braves vs. Astros; Field 3: (12U) Twins vs. Reds; Blue Devils vs. Cubs; Field 4: (12U) Pirates vs. Dodgers
●Saturday, Aug. 16 - (8:30 a.m.) Innings vs. Lite Lodge Fred; Hawks vs. Mets; Fast Eddy's Reds vs. Pirates; Field 1: (10U) Twins vs. Dragons; Fast Eddy's Red Sox vs. Mets; Blue Devils vs. Reds; Field 2: (10U) Braves vs. Hawks; Fast Eddy's Red Sox vs. Innings; Pirates vs. Cubs; Field 3: (12U) Twins vs. Dragons; Fast Eddy's Reds vs. Cubs; Field 4: (12U) Braves vs. Hawks; Fast Eddy's Red Sox vs. Innings; Pirates vs. Dodgers; Field 5: (14U) Twins vs. Dragons; Fast Eddy's Reds vs. Cubs; Field 6: (14U) Braves vs. Hawks; Fast Eddy's Red Sox vs. Innings; Pirates vs. Dodgers

Wanted to Buy

WANTED: Old advertising signs, doors, gasoline pumps, oil cans, anything else, send old corn-operated mechanical bank. Also wanted, old cigarette lighter collection. Contact Bob Sorum, 2 miles East of Viking, 218-223-3571. 6/26tfc

WANTED TO Buy: Good used furniture! Call Brad at 681-2172 or 681-4837 days. 7/24tfc

WANTED TO Buy 1994 FORD Ranger XLT, 4x4, 4-cylinder. Know engine condition. 681-2172. 7/24tfc

WANTED: Used lawn sweeper! Call 681-4180, ask for Jeremy or Randall. 7/24tfc

Custom Services

CLEANING
Light maintenance, office cleaning/residential cleaning. Call 681-4180. 7/24tfc

NORTHERN EXTERIOR wood refinishing. Specializes in exterior staining & refinishing and interior siding, ceiling refinishing. Free estimates. Insured. 20 years in siding, will travel. 218-681-3107 7/10tfc

HEATON PAINTING

Serving The Thief River Falls Area
Dave Heaton 681-6925
Gordon Heaton 681-6923

AGRIMAR WORK WANTED- Paving (in region) and concrete (Wheel Loader) work, driveways, flat rubber track Bobcat 743 with 72" bucket, 1 yard capacity. Call Jon, 1-800-745-0135. 7/31tfc

EXPERIENCED OPERATOR
• Excavation
• Ponds • Trees
• Lagoons
• Driveways
• Grading

DAN CONSTRUCTION
(218) 222-3710 • Middle River

WILL LEVEL, Rock and repair basement floors. Call Jon, 1-800-745-0135. 7/31tfc

JACOBSON'S CONCRETE & SALES
For All Your Concrete Needs
Rom, Dimensi, Mudjacking
Ken Jacobson
Box 564, Red Lake Falls
218-253-2337

Situation Wanted

AREA FARMER wants custom harvesting of 100 acres of soybeans. Call 218-745-6462. 7/31tfc

STUMP REMOVAL AND TREE SERVICE
218-681-7259

ADULT MALE with 3x ton dump truck and 4x5 and 5x7 trailer, call 681-7181. 7/24tfc

WANTED: 40 overweight people need to lose weight and gain extra income, call 1-800-606-3991. 7/31tfc

Carver Performance & Repair
Motorsports • ATV's • Lawn Mowers
Sales • Parts • Service
218-964-5672
Hwy. 59 South, Thief River Falls
Open 8:30 Monday-Friday

THE TIMES has aluminum shears for all your sheet metal needs. Call 681-4450 or stop by at 124 Main Ave. N. 6/26tfc

Situation Wanted

WILL DO basement work, 681-6613 days. 7/24tfc

WANTED

Custom harvesting of small grains, corn, and sunflowers with 8820 and 8600.

GERALD DURAY
Viking, MN
218-523-3975

NEW WIDE products are paying good money. Call for more info. Call 681-1106 and leave your name and number and we will make showing asap. We also can help you with your taxes. Call 681-1106 and we'll also do your taxes. 7/24tfc

Your Sanitation Specialist
Ask For Curtis or Dan
Call: 681-1106

ENGINEERED TOP hoses as low as $2.00. Available for most applications. Stop in in person, please contact 218-435-1927.

Johnson
Heating & Air Conditioning
• Sales • Installation • Service
Free Estimates
Glen Johnson
(218) 681-2045

MEYER CONSTRUCTION
THIEF RIVER FALLS
Remodeling Patio Decks Additions
Roofing Garages Etc.
For Free Estimates Call: TIM
218-681-5465

WRIGHT CONSTRUCTION
★ EXCAVATING AND DOZER WORK ★
THIEF RIVER FALLS, MN • 218-681-2199
★ Wildlife & Stock Ponds ★ Terraces
★ Rock & Brush Piles
★ Basements ★ Ditch Cleaning
★ Culverts & Crossings
NEW! FREE SAND — CONCRETE BLOCKS
ALL SIZES & SHAPES!

DAVIDSON READY MIX
& CONSTRUCTION
• CONCRETE
• SEPTIC TANKS
• REBAR • ROCK
• GRAVEL
• BACKHOE SERVICES
CALL 449-4865

STAR CONSTRUCTION
YOU CALL — WE'LL HAUL
• State Approved ADG.
• Heavily Mixed Concrete
• Light & Heavy Vehicle Block
• Concrete Tools
• Weeded Rock & Sand
• Cement-Portland-Mason
• Concrete Sacks & Hardener
• Waterproofing Materials
• Brick-Any Size-Large Or Small Jobs
STRATA CONCRETE
Division of Strata Corporation
Commercial • Industrial • Residential
1325 West Greenwood St. Thief River Falls, MN 218-681-2124

Card of Thanks

THANK YOU
A thank you to all my family, relatives and friends for sending me cards, flowers, gifts and making my birthday a special one. Ray Vavrick

Thank you from my children, grandchildren, relatives, friends and neighbors for your support during my 80th birthday and the Surprise Party you gave me. Your presence made it very special. Thanks for the cards and gifts. Judy Tanner

Thank you family, friends and relatives for sharing with us our 50th anniversary of years of marriage. God bless you all! Ray and Lorraine Vavrick

THANK YOU
Appreciation is a small thing but very much appreciated for the consideration of my 80th birthday. Thank you for the cards, gifts and phone calls. Ione

Give Away

GIVE AWAY- 12x20 garage, to be moved or torn down. 681-6644. 7/24tfc

Lost & Found

FOUND- Youth-sized pair of eyeglasses, very close to Lincoln School. Call 681-4450. 7/24tfc

FOUND- Pair of child's eyeglasses on South Stanton Avenue, can be claimed at Northern Watch. Call 681-4450. 7/24tfc

FOUND- Two Samoyed puppies, male and female, found on Highway 59 North. Lost address. It rides west of Thief River Falls. Please call 681-0675, Pennington Feed. 7/17tfc

Notices

MUSICIANS PARKING Lot Sale- 6th and Main, Thief River Falls, Saturday, August 2nd, 8:00 a.m. to 2:00 p.m. Lots of miscellaneous items, stereo, stereo speakers, electric guitars, amps. 7/31tfc

WANTED: Northern Hammered or unhammered, green priced Step In at The Times, 124 Main Ave. N., Thief River Falls, or call 681-4450. 7/24tfc

Trailers

SEE THE Trailer Mart for the newest trailer, all types, at times. 218-521-0421, Fertile.

97 S-SIZE boat, 115 HP motor, 1 owner, $7,500. Call 218-681-2277 after 5:00 p.m. Ask for Paulson. 681-2277. 7/24tfc

Amana.
Available at:
Rain Care Co.
JOHN P. LOVIK
Heating/Air Conditioning
Geodridge, MN 378-4641

THE CLASSIFIEDS — THE CLASSIFIEDS — THE CLASSIFIEDS — THE CLASSIFIEDS — THE CLASSIFIEDS

Daycare

LICENSED DAYCARE has openings for children 2 years and older. My fenced yard, lots of time, homelike atmosphere. Call Judy, 681-6244. 7/31tfc

LICENSED DAYCARE has openings for 2 years and older. Fenced yard, lots of time and a safe environment for parents. Call Sandy, 681-6244. 7/31tfc

LICENSED DAYCARE has openings for infant and up. Language development, art and music activities. Fenced playground. Call Connie, 681-6244. 7/31tfc

DAYCARE has openings. Preschool activities. Call 681-1903 or 681-6969 evenings and weekends. 7/24tfc

LICENSED DAYCARE has openings. Fenced yard, lots of time, homelike atmosphere. Call Judy, 681-6244. 7/31tfc

Pets

FOR SALE- Purebred Mini-Pin mating age, $150.00. Call 681-6644 or 681-2277. 7/24tfc

FOR SALE- Six puppies, 7 weeks old, black, white, brindle, Australian Shepherd mix. Free shots, $30.00-$250.00. Home raised. Call 218-681-2277 after 5:00 p.m. 7/24tfc

PUREBRED REGISTERED English Springer Spaniel puppies, black and white, hunting pedigree. $150. Call 218-964-5574. 7/24tfc

FERA-KOO PUP-M, AKC Pointer, male, 1 year old, $100.00. Call 681-6644 or 681-2277. 7/24tfc

FREE KITTENS to good home. Black, white, white, gray, calico. 378-4180. 7/24tfc

ROYAL PET grooming and boarding, all breeds welcome. Call 681-6644 or 681-2277. 7/24tfc

FREE PUPPIES! Four months old, Black and white Cocker Spaniel mix. Call 218-687-3555. 7/24tfc

FREE PUPPIES! Four months old, Black and white Cocker Spaniel mix. Call 218-687-3555. 7/24tfc

LABRADOR RETRIEVER puppies, black and yellow, AKC registered, hip certified parents. Call 218-687-3555. 7/24tfc

FREE ADORABLE kittens, black and white, white, gray, calico. 378-4180. 7/24tfc

ON-OFF SALE: Well established bar and grill, very successful. Owner financing only available, located in progressive community. Call Jim Hanson, Hanson Real Estate, Realtor & Broker at 681-2660 or Mobile 218-687-2161. 7/24tfc

GROCERY STORE: Well established business, turn key, good stock and good location. Owner financing only available. Call Jim Hanson, Hanson Real Estate, Realtor & Broker at 681-2660 or Mobile 218-687-2161. 7/24tfc

Business Opportunities

LAWN MOWING and Landscaping Business- Full equipment list with building, extended XRT 166, large list of clients, good reputation, will train. Call Jim Hanson, Hanson Real Estate, Realtor & Broker at 681-2660 or Mobile 218-687-2161. 7/24tfc

LIVESTOCK FLEECE and Garden Center- Established two bedroom home, fenced yard, 60'x100' garden area. Call Jim Hanson, Hanson Real Estate, Realtor & Broker at 681-2660 or Mobile 218-687-2161. 7/24tfc

ON-OFF SALE: Well established bar and grill, very successful. Owner financing only available, located in progressive community. Call Jim Hanson, Hanson Real Estate, Realtor & Broker at 681-2660 or Mobile 218-687-2161. 7/24tfc

GROCERY STORE: Well established business, turn key, good stock and good location. Owner financing only available. Call Jim Hanson, Hanson Real Estate, Realtor & Broker at 681-2660 or Mobile 218-687-2161. 7/24tfc

ARE YOU?
Making what you're worth!
We are looking for individuals interested in establishing a physical fitness business.
UNLIMITED INCOME POTENTIAL
• Not a franchise
• No set territory
• Full training
• Complete equipment package
• Will train individuals
• Financing available
OR THE FIRST IN YOUR AREA TO OWN A SignTRAK
Call 1-800-255-5116 for more information

Help Wanted

LOSS CONTROL Manager for Thief River Falls area. Must have 2 years experience in loss control and be willing to travel. Send resume to: Box 359, Stephen, MN 56757. Equal Opportunity Employer. 7/24tfc

SOMEONE OPERATOR, must be experienced on Gradall and Excavator. Must be able to work with minimum supervision. Call 218-681-2277. 7/24tfc

ITEM-MARKETED SERVICES, Inc. is accepting applications for a full-time Sales Representative, with responsibilities for new client development, servicing/account maintenance and merchandising in assigned territory. Must be 18 years or older, have a valid driver's license and reliable transportation. Apply at Item-Marketed Services, Inc., 1425 Hwy. 2 West, Grand Forks, ND 58201. 7/24tfc

HELP WANTED- Immediate opening for Assistant Manager at Taco John's in Thief River Falls. Must be 18 years of age, have valid drivers license and be willing to work flexible hours. Please send resume to: Taco John's, 1200 Hwy. 59 South, Thief River Falls, MN 56701. 7/24tfc

Help Wanted

Applications are being accepted for Electric Range Operator, $8.10 to $8.40 per hour with benefits. Apply in person at Arctic Cat Inc., 601 Brooks Ave. S., Thief River Falls, MN 56701. EOE. 7/24tfc

NORTHERN PRIDE, Inc.

Has immediate openings for Thief River Falls, Warren and Crookston areas. Call 218-681-1201 For More Info.

Apply in person at 1425 Hwy. 2 West, Grand Forks, ND 58201.

NORTHERN PRIDE, Inc. is accepting applications for full-time and part-time positions to provide direct care to persons with developmental disabilities. Apply at 1425 Hwy. 2 West, Grand Forks, ND 58201. 7/24tfc

THANK YOU
Appreciation is a small thing but very much appreciated. Thank you for the cards, gifts and phone calls for my 80th birthday. Ione

Help Wanted

PROFESSIONAL
HOUSING DEVELOPMENT SPECIALIST

Tri-Valley Opportunity Council, Inc., a non-profit Community Action Agency, Development Organization (DAGO) is seeking a person to work in the area of housing development. Must have knowledge of and experience in the processes for funding low cost housing and the ability to write grant applications. Must be willing to travel to PO Box 607, Crookston, MN 56716. Salary DOE plus up to an $2,200 annual benefit package. Application deadline is August 8, 1997. 7/24tfc

Help Wanted

NANNY WANTED- Former TWI resident to care for 2 children, ages 3 and 5 years old. Must be able to drive. Call 218-687-3555 after 5:00 p.m. for more information. 7/24tfc

HELP WANTED- Experienced carpenter to install windows and doors in new homes. Call 681-6644 or 681-2277. 7/24tfc

PART-TIME PERSON for floor cleaning duties, call 681-2218. 7/24tfc

FULL-TIME AND part-time help wanted. Apply in person at the Rusty Nail. 6/26tfc

Help Wanted

DIRECTOR WANTED
For The Upcoming MNCT Fall Production "Bye Bye Tomatoes" Oct. 1st, 2nd, 3rd, 4th, And 5th
AUDITIONS ARE SET FOR AUG. 11TH, & 12TH
CONTACT JACK BOTTO - 222-3496

HOUSEKEEPING- Full-time housekeeping opening for experienced detail oriented person. Must be dependable, have good work ethic and be able to work independently and carry out. Must be reliable and good at problem solving. Must pass pre-employment drug screen and criminal background check. Apply in person at 1425 Hwy. 2 West, Grand Forks, ND 58201. 7/24tfc

ACCOUNTS PAYABLE POSITION OPENING

Full- or Part-Time Position for Accounting/Data Entry Person
Computer Skills Preferred
D & D Commodities, Inc.
P.O. Box 359, Stephen, MN
Phone: 1-800-543-3398

HELP WANTED- Immediate for baker/pastry person. Must have experience in baking and decorating cakes. Apply in person at Taco John's, 1200 Hwy. 59 South, Thief River Falls, MN 56701. 7/24tfc

HELP WANTED- Part-time and full-time positions available. Apply in person at Taco John's, 1200 Hwy. 59 South, Thief River Falls, MN 56701. 7/24tfc

HELP WANTED- Immediate opening for dogging and/or scaler, must be 18 years of age or older. Call 681-2277 or 681-6644. 7/24tfc

COME JOIN OUR TEAM Of QUALITY STAFF

We Are Currently Taking Applications For The Following Full-Time Or Part-Time Positions:
Cashiers, Cooks, Bakers, Deli Clerks, Meat Cutters
Are Offered, If Interested Apply In Person At: Cub Foods, 1000 St. Johnson D.O.N. At Marshall Mall, Marshall, MN 56258 Or Call Personnel At: (507) 537-6163, 218-745-5282

HELP WANTED

Applications are being accepted for Electric Range Operator, $8.10 to $8.40 per hour with benefits. Apply in person at Arctic Cat Inc., 601 Brooks Ave. S., Thief River Falls, MN 56701. EOE. 7/24tfc

MAMMOGRAPHY TECHNOLOGIST- Full-time position available in progressive, award Mammogram lab, in lovely community of Alexandria, Minnesota. Must be ARRT registered and MN licensed. Send resume to: Douglas County Hospital, Attn: Personnel, 111 Lincoln Drive, Alexandria, MN 56308. 7/24tfc

LOOKING FOR FULL-TIME STAFF?

D & J Commodities Ltd. of Stephen, MN is looking for responsible warehouse workers that are:
• Responsible Salary
• Full Benefits
• Paid Holidays
• Vacation Time
• Health Insurance
• Vacation Pay
• Paid Holidays
• Work Hours Are Monday to Friday 8:00 a.m. to 5:00 p.m.
CALL (218) 478-3268 FOR MORE INFORMATION

HELP WANTED- Janitor and evening cleaning position. Apply in person at Taco John's, 1200 Hwy. 59 South, Thief River Falls, MN 56701. 7/24tfc

AVON- $4-$18/HR., no door-to-door selling. Call 1-800-262-8866 or 1-218-739-3344. 7/24tfc

COACHING POSITION OPEN

Varsity Girls Softball Coaching Position is open at Marshall County Central High School. Applications must have knowledge of the game and experience in coaching softball. Application forms can be obtained at the high school office or by contacting Ms. Deanna Dracino, Activities Director, MCC-High School, 612 E. Colvill, Warren, MN 56762. 218-745-4891. Position opened until filled.

HELP WANTED- Midnight Manor Nursing Home in Thief River Falls is accepting RNs and LPNs, applications for full-time and part-time. Contact Lynda Ehlers at 681-6232. 7/24tfc

MACHINISTS- Immediate full-time positions for experienced machinists. Must be able to read blueprints and operate lathe and machine mill etc. Call 681-4450 or apply in person at 124 Main Ave. N. 7/24tfc

HELP WANTED- Part-time position that must be self-motivated, eager, dependable and willing to learn. Apply in person at Taco John's, 1200 Hwy. 59 South, Thief River Falls, MN 56701. 7/24tfc

GRAPHIC DESIGNER

Full-time position available. Knowledge in Quark Xpress, Photoshop and Illustrator. Adobe Photoshop a must. Experience in advertising layout and design helpful. Salary commensurate with experience. Fringe benefit package includes vacation and sick pay, life insurance, 401(k), contents plan and health insurance.

Apply at:
The Times
324 Main Ave. N. • Thief River Falls, MN
(218) 681-4450

Help Wanted

THE HOMANN Company, Inc. An employee owned company is looking for you. We are currently hiring for production work, carpentry skills helpful. Apply in person at 1425 Hwy. 2 West, Grand Forks, ND. Third Street and Park Ave. Ask "Business of affordable housing." 7/24tfc

HELP WANTED: NOW ACCEPTING NEW APPLICATIONS FOR FULL & PART-TIME POSITIONS

ALL SHIFTS AVAILABLE
APPLY AT: Pennington Square
Pennington Square
220 Main Ave. S.
Thief River Falls, MN

VALLEY HOMES, Inc. has part time Resident Program Assistant positions available in Northwest Minnesota. Training is provided. Must be 18 yrs. and driver's license. Apply by calling for an application 1-800-735-2880 or 1-800-735-2881 EOE. 7/24tfc

ULTRASOUND TECHNOLOGIST- Full-time personnel available for experienced ultrasound technologist in newly constructed, progressive, award winning Medical Center. Resume/application should list: degrees and email per ultrasounds performed. Send resume to: Douglas County Hospital, Attn: Personnel, 111 Lincoln Drive, Alexandria, MN 56308. 7/24tfc

HELP WANTED- Immediate openings for full-time and part-time positions. Apply in person at Taco John's, 1200 Hwy. 59 South, Thief River Falls, MN 56701. 7/24tfc

HELP WANTED SMALL ENGINE TECHNICIAN

Full-time position available. Must have experience in all aspects in late model snowmobile engine repair. Apply in person at Arctic Cat Inc., 601 Brooks Ave. S., Thief River Falls, MN 56701. EOE. 7/24tfc

COMPUTER OPERATOR- The Information Systems Dept. in Marvin Windows & Doors has an immediate opening for a Computer Operator. Must be familiar with Excel, AS/400 and Windows/NT Servers/workstations. Will provide personal network support to users, preferably Novell/Windows NT. Must be willing to work flexible hours, including weekends. Back process: Requirements include: Knowledge of computer hardware and software, good communication skills, must be very flexible and dependable, willing to work overtime and weekends when necessary. Must be able to lift boxes and weights in excess of 50 lbs. Marvin Windows and Doors offers competitive wages and benefits. Please send resume to: Marvin Windows and Doors, Box 100, Warroad, MN 56763 fax 218-386-3450 or apply in person at Marvin Windows and Doors, Warroad, MN. 7/24tfc

—DISTANT POSITION—

Part-time and every other weekend position in Thief River Falls. Must be 18 years old and have a valid driver's license. Apply in person or contact Mr. Jeff Hanson, Hanson Real Estate, Realtor & Broker, Canton, 423 S. Main, Lancaster, MN 56735. 218-745-5300 EOE/AA. 7/24tfc

MANAGEMENT- Immediate openings for two many-sized families, exclusive Christian apartment complex. Individuals, mature person only, to manage 24 unit apartment complex in Thief River Falls and 16 unit complex in Warren. Rent and more. Complete experienced with accounting, bookkeeping, computer skills. Send resume to: Box 1, Thief River Falls, MN 56701. 7/24tfc

$35,000/yr. Sales Engineer. Will train. Call 1-800-950-8472 ext. 6. 7/24tfc

SERVICE TECHNICIAN- We are looking for a service technician to service our line of commercial refrigeration. Apply in person on experience. We offer medical insurance, paid vacation and holidays. Applicant is needed who can service our customers on a daily basis. Contact Tom Kelly at Kelly Refrigeration, 1000 Falls at 218-681-1933 or apply in person at 1000 Falls Avenue, Thief River Falls.

Help Wanted

HELP WANTED- Part-time assistant pre-master for LVN's and RN's experienced in medical surgical nursing. Benefit package included. Apply in person at Thief River Falls Regional Medical Center, 1200 Hwy. 59 South, Thief River Falls, MN 56701. 218-681-4242 EOE. 7/24tfc

CHECK OUT OUR RESOURCE CENTER...

Access Job Is Everyone
Resource Center
• Publications on employment outlook, labor market economic trends and local business.
• Directories and services for the blind
• Job Search Preparation Workshops
• Unemployment applications, job bank and more!

Apply At:
The Times
324 Main Ave. N. • Thief River Falls, MN
(218) 681-4450

ULTRASOUND TECHNOLOGIST- Full-time personnel available for experienced ultrasound technologist in newly constructed, progressive, award winning Medical Center. Resume/application should list: degrees and email per ultrasounds performed. Send resume to: Douglas County Hospital, Attn: Personnel, 111 Lincoln Drive, Alexandria, MN 56308. 7/24tfc

SHEETFED PRESS OPERATOR

Full-time position available in a modern-equipped print shop. Knowledge of sheet printing a must. Position involves various other duties with the production of the publications Sales Representatives with experience. Fringe benefit package including vacation and sick pay, 401K, retirement plan, cafeteria plan and health insurance.

Apply At:
The Times
324 Main Ave. N. • Thief River Falls, MN
(218) 681-4450

Help Wanted

FEW OF THE JOBS AVAILABLE!
• SECRETARY- Permanent, full-time position. Call 681-7397 (3/30/97)
• SERVICE TECH.- Perm., full-time. TRF (4/06/97)
• PRESS OPERATOR- Perm., full-time. TRF (4/07/97)
Must be registered with Job Service to apply.

FOR MORE INFORMATION CALL:
218-681-0939
1202 Hwy. 1 E. TRF
218-463-3233
205 2nd Ave. NW, Roseau

SUBCONTRACTORS WANTED
Established, profitable, Minneapolis Based Manufacturing, Inc. will pay over $2,000 to have a 50'x 64'x 14' building built.
EARN OVER $3,000
FOR DETAILS CALL: 1-800-736-4510
NORTHLAND BUILDINGS, INC.
YOU OWE IT TO CALL!

SERVICE TECHNICIAN

Immediate opening for full-time SERVICE TECHNICIAN in our growing Home Medical Equipment Company. Must be clean cut, willing to lift and move up to 100 lbs. Valid driver's license required. Biomedical and Mechanical experience beneficial. Excellent wage scale. Applications close 5 p.m., August 8th. Apply at:

Country Health "Service Is The Difference!"
(218) 681-8214 • 1-800-641-8878
122 Labree Ave. N-Thief River Falls

RETAIL SALES: FULL-TIME

Midwest Vitamin Center, a successful vitamin distributor retail company, has a local opening in retail/ employee sales. If you have an interest in working with the public in a professional atmosphere, this may be the opportunity for you.

We offer an attractive base pay plus additional earnings through our incentive programs, plus benefit package. Our training programs teach you the special skills you will need to be successful.

Here's an excellent opportunity to become part of our successful team.

Apply In Person Or For More Information, Contact: Trisha Lane
MIDWEST VITAMINS CENTERS
215 LaBree Ave. North, Thief River Falls, MN 56701
(218) 681-5654 • EOE

—WANTED—

Director at the Thief River Falls United Methodist Church. Flexible hours. To inquire please call (218) 681-4388

Resumes ONLINE
Through "THE TIMES"
Marnie Berglund
Internet Coordinator
Resumes.nwatch.com

The Times • WATCH
www.thetimes.com www.nwatch.com
CLASSIFIED ADS
DEADLINES: Thu Times – Monday, 10:00 A.M.; Northern Watch – Wednesday, 3:00 P.M.
Name
Address
City
State Zip Code Phone
1 2 3 4 5 6 7 8 9 10 11 12 13 14 15 16 17 18 19 20 21 22 23 24 25 26 27 28 29 30
REACHING OUT DRIVING DOWN
For As Low As $5.00
Times
Times + Internet
Northern Watch
Northern Watch + Internet
Both
Both + Internet + Northern Watch
Internet Only
Per Insertion
Ea. Additional Word $1.00
Internet Charge $1.00
Per Insertion
BEST VALUE! PACKAGE DEAL
Advertise 3 Times Get The 4th Time FREE
SUMMER SALE DAYS

USED RAILROAD TIES
• All Grades
• Reasonable Prices
• Delivery Available
BENSON BORDER MATERIALS
218-694-2739

RISING LAWN mower. Simplicity Lancelot, engine condition, 18-HP, 42" deck, 2 years old, $1,000. Call 681-6644 or 681-2277. 7/24tfc

Wanted to Buy

WANTED TO Buy: Used Macintosh computer, 68030 or better, 4 megs RAM, 80 megs HD. 218-253-2631. 7/10tfc

WANT TO Buy: J.D. 140 mower 52" deck. Drives 4WD, no power steering. Call 681-6644 or 681-2277. 7/24tfc

WANTED TO Buy: Used mobile home, 12x56 or 14x56. Call after 7:00 p.m., 218-687-3555. 7/24tfc

WANTED: Small dog, we will pick up. Jamie, 681-3730. 7/10tfc

THE CLASSIFIEDS – THE CLASSIFIEDS – THE CLASSIFIEDS – THE CLASSIFIEDS

Household Goods

FURNITURE
WE BUY & SELL FURNITURE AND ALSO TAKE CONSIGNMENT!
AFFORDABLE USED FURNITURE
HOURS: MON. - FRI. 9:30 - 5:30 • SAT. 9:30 - 3:00
215 THIRD ST. E., THIEF RIVER FALLS

KENMORE ELECTRIC range with changeable grill top, black, self-cleaning, asking $150.00. Also, KitchenAide dishwasher, asking $25.00. Call 964-5033. P4t63p

18 CU. ft. Co-op freezer; 30" green drop in Hotpoint stove with self-cleaning oven; L-shaped metal office desk with 3 drawers, 698-4248. 1t62p

YOU CAN BEAT AN EGG; YOU CAN BEAT A DRUM; YOU CAN'T BEAT OUR DEALS!
Sutton's Carpet Warehouse
Bagley • (218) 694-6161

RICK'S APPLIANCE
15-Years Experience
All Work Guaranteed Parts & Labor
Factory Authorized Service On Most Major Brands
For Service Call
681-2263 or 1-800-360-2263
In Home or Shop Service

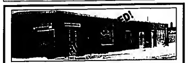
FOR SALE- Lighted china hutch, approx. 6 ft. wide by 7 ft. tall, beautiful French provincial style! Asking $1,700.00, 218-681-4012, answering machine. 54tfc

FOR SALE- Hide-a-bed couch, first $20.00 takes it. Call 681-8170 evenings or weekends. 1t62p

QUEEN HEADBOARD, $50, antique nursing rocking chair, $100.00, sewing machine cabinet, $40, utility shelves, $20. 218-681-5129. 1t62p

DON'S
307 1ST ST. E., TRF
Across From Pennington Square
MON. - WED. 9 A.M. - 6 P.M.; THURS. - 9 A.M. - 7 P.M.
FRI. 9 A.M. - 5:30 P.M. • CLOSED SATURDAY
SEWING & VACUUMS
Sales & Service • NEW & USED
681-8664

CLASSIC INTERNATIONAL HOMES
We At Classic International Homes Are And We'll Be Here To Serve Any & All Home Owners Who Have Lost Their Homes To This Disaster.
We Have Over 20 Homes Ready For Immediate Delivery!!
CLASSIC INTERNATIONAL HOMES
OPEN MONDAY THRU SATURDAY, 10:00 A.M. - 5 P.M.; THURSDAYS TILL 8:00 P.M.
4916 Gateway Drive, Grand Forks, ND • 701-772-0126/1-800-267-0126



FOR SALE: HAS 3-BEDROOMS PLUS HOME WITH 3 COMMERCIAL PARTS - WILL SELL ON A CFD. CALL 681-2038, 681-3792 OR 218-773-6529

NOW OPEN
GREENWOOD TERRACE
LOW INCOME 1-BEDROOM APARTMENTS
FOR ELDERLY, HANDICAPPED AND DISABLED
ONLY 2 BLOCKS FROM THE FUTURE DAKOTA CLINIC
• Community Room • Meal Program • Laundry Room • Activity Room • Private Parking
• Security System • On-Site Manager • Fully Appliianced Kitchens • Wall to Wall Carpet
• Heat Included In Rent • Heater Post For Cars • Cable Hook-Up • Trash & Snow Removal
LEASE, SECURITY DEPOSIT, REFERENCES REQUIRED
CALL: 1-800-810-2853 (TTY)
OR WRITE: D.W. JONES, INC.
P.O. BOX 340, WALKER, MN 56484

FARM FOR SALE

150 Acre farm located in Section 10 of Star Township of Pennington County. This farm includes 126 tillable acres. This is a bareland tract. 12.3 acres of woodland are subject to a conservation easement. This property is priced to sell at $33,000.

This property is being offered for sale to those individuals who are considered to be qualified beginning farmers or ranchers by FSA. Qualified beginning farmers or ranchers must be in need of direct FSA financing, an FSA guaranteed loan or a participation loan. For other requirements and information on how to qualify as a beginning farmer or rancher, you may contact your local FSA office.

The purchaser may be required to comply with the conditions of a Natural Resources Conservation Service conservation plan. The property may also contain wetlands that are not protected with a conservation easement that will be subject to other environmental laws such as Section 404 of the Clean Water Act and highly erodible land and wetland provisions of the Federal Agricultural Improvement and Reform Act of 1996.

Financing may be available subject to the availability of funds. If financing is not available at the time of sale, the selected applicant will be given the opportunity to lease the property for up to 18 months or until such time the agency funds become available, whichever comes first.

Applications may be obtained at the FSA office in Thief River Falls and must be completed and received by August 22, 1997. The Government reserves the right to cancel the sale at anytime and the right to reject any or all applications.

For additional information, contact FSA at 201 Sherwood Avenue South, PO Box 196, Thief River Falls, MN 56701, or at (218) 681-1612.

FSA IS AN EQUAL OPPORTUNITY LENDER

JD's UNITED STATES SEAMLESS
Roseau, MN
STEEL SIDING, ROOFING & RAIN GUTTER CO.
Soffit and Fascia • Windows • Doors
Free Estimate 1-800-821-5070
UNITED STATES SEAMLESS WINDOWS
■ R-20 Mainframe-R-4.5 Class
■ Soft Coat Low-E Argon Filled
■ Lifetime Non-Prorated Warranty
■ 10-Year Unconditional Class Breakage
Bay with operating end units and colonial grids.
WE'LL GO TO ANY LENGTH TO BEAUTIFY YOUR HOME

Real Estate

LAKESHORE HOME FOR SALE BY OWNER- At Sandy Shores east of Long Pt., 4-year-old, 3-bedroom, 2-bath, year around living, many extras. 218-783-5691. 44tfc

REAL ESTATE: Farmstead, 4 miles NE of Warren, 9.0 acres, older modern 2-story, 3-bedroom home. Attached double garage, central air conditioning and rural water, steel 40'x40' insulated shop, 40'x60' steel quonset, 26'x38' wooden quonset, NO FLOODING! 218-745-4463 or 634-2054. 4t63c

LAKE PROPERTY ON ISLAND LAKE!
#1498 Mobile home on nice lot. Reasonably priced at $26,900.
#1409–Year round lake home with 100' of lakeshore. Garage and small shed included. Personal furnishings optional. Priced to sell!
Call: LeBlanc Real Estate at (218) 435-1483 for more information on these lake properties.

HOME FOR Sale- River home, excellent location, 324 Red Lake Blvd., new landscaped river access, 3 bedrooms, full bathroom upstairs with steamer, 3/4 bathroom on main floor. Interior recently remodeled, new kitchen cupboards, new woodwork, sauna, full basement. Large 16'x16' deck facing the river, detached garage with new roof. Asking $74,500, 218-681-6572 or 681-3664, ask for Ron. 2t63c

NEW 3,300 sq. ft. 4-bedroom duplex in the city of Thief River Falls, immediate possession; several farmland properties located in Pennington, Roseau and Marshall counties. Contact Norm Anderson Realty, 681-2320. 38tfc

FOR SALE by owner- Shop with highway frontage on Highway 2 in Bagley. Well insulated, floor drainage, water and sewer, financing available, $35,000. Also, 157 acres 4 miles south of Ebro, 60 acres in grassland, on tar road, $200 per acre, also will finance. Also, 10 acres 7 miles east of Fosston and 1 mile north Earth home, 2 bedrooms, 1-bath, all fenced with small stock pond, $20,000. Contract for deed, 218-668-2540. P8t66p

FOR SALE by owners- Priced to sell, Handicapped accessible, two-bedroom duplex in quiet prime location. Spacious kitchen and dining room with oak flooring, 1-1/2 bath, all appliances included. Quality construction, oak cabinets and woodwork. Finished and heated garage. For appointment call 681-3834 or 681-5123. 55tfo

FOR SALE- 120 acre farm, good buildings, 1-1/4N, 1/4W of Strathcona County #8, black top, 218-781-2655. 2t62p

FOR ALL your printing needs, stop at The Times. We print letterheads, envelopes, resumes, booklets, pamphlets, what have you. Call 681-4450 for your free estimate today! 1t62e

26 MILES south of TRF, just off Hwy 59, 10 acres, 4-bedroom home, insulated, truck shop, several buildings, suitable for storage phone 1-800-478-3561. IP9t68p

HOUSE FOR Sale or Rent- 2-bedroom house in St. Hilaire, 2-car garage, propane heat, on 2-1/2 lots. Will consider contract for deed. Ask for Craig, days 218-964-5407/nights 218-964-5608. F2t64c

FOR SALE- 4-quarters of land with buildings, 4-bedroom house, 2-40x60 quonsets, 25,000-bushel grain storage, 218-378-4272. I6t68c

FOR SALE- 30 acres with three-bedroom house and other buildings, seven miles northwest of Newfolden, call 874-6801. P4t64p

#1644 FOR Sale- 800 acre farm/ranch, approx. 450 acres tillable, complete with split entry home and large steel barn. Motivated seller! Sollie Realty, Fosston, MN 56542, 218-435-1525. Equal Housing Opportunity. 1t62c

FOR SALE- 3-bedroom home with detached single garage, $23,900. Call 681-7778 or 681-4740. T2t61p/2t63p

FOR SALE by owner- Two-story older home, two bedrooms upstairs and one down, 8 miles east of Orygla, 8 miles west of Fourtown on Hwy 89. Call 294-6360 after 5 p.m. P8t67p

FOR SALE- 20-acre farmstead, 9-1/2 miles south of TR Falls. Lots of old buildings, with or without 1970's Holly Park 14x70 mobile home. Call 681-3846. 59tfc

289-ACRE FARM-HOUSE, garage, storage sheds, large machine shed, 5-1/2 miles southwest of Greenbush, 218-681-5911. PF4t64p

FOR SALE- Newer 4-bedroom home on 27 acres, approximately 4 miles west of Thief River Falls, no Friday evening or Saturday calls please, 681-8543. 9t70p

3-BEDROOM HOUSE for sale- 1-3/4 bath, double garage. Call 681-5467 after 5:30 p.m. P8t62p

FOR SALE- 2 trailer homes, all set up on 1 acre of land, double garage, just outside city limits, Thief River Falls. Call 681-4308 before 9 a.m. and after 5:30 p.m.

YARD SALE DIRECTORY

GARAGE SALE- Great back-to-school clothing, girls' to 6X and junior, boys' to young man, toys, books, household, Tupperware, something for everyone. Thursday, August 7th, 8:00 a.m. to 2:00 p.m., 503 E. 1st Street, TRF. 2t63p

GARAGE SALES on Eastwood, 3/4 mile south of Hugo's, Thursday, August 7th and Friday, August 8th. Houses will be marked. Lots of children's clothes to size 14, adults clothes, lots of household items, be there. 2t63c

GROUP GARAGE Sale- Sat., Aug. 2, 8-5, 2205 Nelson Drive. Turn left at Kordel's. Household, clothing, kettles, sweaters, desk, 19" TV, electric ice cream freezer. 2t62p

GARAGE SALE- Sat., Aug. 9, 8-4. Refrigerator, freezer, old air conditioner, Christmas tree, adult, teen clothing, 1215 Edgewood Drive. 2t63p

TWO GARAGE Sales- On Oak Grove Drive, Sat., Aug. 2nd, 8-2, 3 miles south on Hwy 32. Adult and kids clothing, estate misc. household items, exercise bike, rollerblades, bikes, hockey equipment, picture windows, curtains, "Denim Days" figurines, toys and games. Road will be marked. 1t62f

LARGE GARAGE Sale- Fri., Sat., Sun., Aug. 1, 2, 3. 8 miles west, Hwy #1, 3 miles north, Co. Rd 14. Roads will be marked. Dishes, lamps, pots and pans, color TV, dinette set, lots of miscellaneous, some clothes. 2t62f

LARGE GROUP Rummage Sale- 104 Belleville Court, Sat., Aug. 2, 8-4 p.m. Children to adult clothing, big/tall men's, many misc. items, great back-to-school sale. 2t62p

GARAGE SALE- Aug. 1 and 2, 8:00-3:00 p.m. Washer, dryer, glassware, lots misc., 618 N. Duluth. 2t62p

GARAGE SALE- Sat., Aug. 2, 414 Crocker Ave. South, starts at 8:00 a.m. Clothes, washer and dryer, table saw and lots of misc. 1t62p

MOVING SALE- Friday and Saturday, Aug. 8th and 9th, 8 a.m.-5 p.m. Farm tools, shop items, garden cultivator, kerosene heater, bug lite, household goods, table, sofa, chairs, exercise bike, adult women's clothing, misc., low prices. 1 mile north of St. Hilaire on Hwy. 32. Watch for sign. 2t63p

823 NORTH LaBree, Sat., Aug. 2, 8:30-2 p.m. Clothing of all sizes, books, magazines, lots of misc. items. 1t62p

RUMMAGE SALE- Thursday, 8/7, 8-6:00 p.m., 110 Eastwood Drive, water heater, elec. BB, weight bench and much more. 2t63p

SAT., AUG. 2, 7 a.m. to 3 p.m. Name brand jeans, good clean clothing, toys, exercise equipment, misc. Garage #5 (new apartments behind Northern Motors), 110 Westview Ave. 2t02c

GARAGE SALE- Saturday, August 2nd, 305 Cardinal Ave., 7:00 a.m.-3:00 p.m. Stove, men's, women's, children's (various sizes) clothing, misc. items, toys

GARAGE SALE- Wed. Aug. 6, 1120 Centennial Drive, 8:00 a.m. til 4:00 p.m. Kitchen table, battery operated Minnie Mouse car. Clothing- infant, toddler and adults sizes. Toys, curtains and lots of misc. 2t63p

GARAGE SALE- Kids and adult clothes, exercise equipment, bread machine, books, baby treadmill, walker, tent, bike, toys and other misc. items. Cookies, bars and Kool-aid also. Sat., Aug. 2nd, 8-4 p.m., 325 So. Spruce Ave., (back garage). 1t62p

HUGE SIX-PARTY GARAGE SALE
Sat., Aug. 2 • 7:30 to 3
105 Arnold Ave., TRF
Aquarium, Bird Cage, Clothing From 12 mo To Adults (all sizes), LOTS of Baby Toys And Furn., Comp. Desk & Chair, Household Items Too Numerous To Mention

Real Estate

40-ACRE HOBBY farm, 8 miles NW of TRF, 1/2 mile from tar road, large split entry home, 4-car garage, workshop, small barn, combination of cropland, pasture, heavy woods, good hunting on property, 681-4817. P4t64p

10-ACRE HOBBY farm with four-bedroom split level house, detached double garage, 32x60 quonset and pole shed for horses, $78,000 firm. From Thief River K-Mart 6 south #59, then 3.6 east #58, 218-964-5786. P4t64p

LAKE LOTS for sale- Lakeshore and land lots with access. Terms available, sandy beach, private, wildlife, etc., call 681-7208. F6t68c

FOR SALE or rent- 180'x50' dock height warehouse with attached 50'x40' office. Will rent separately, call 964-5252. F42tfc

HOUSE FOR Sale- In Red Lake Falls, 2-bedrooms, 1-1/2 baths, central air, steel siding, 2-car garage, in the $40's. Call 681-7658. 8t64c

FOR SALE- 80 acres hunting land north of Karlstad, MN, zone 2, 218-681-7121.

Mobile Homes

FOR SALE- 1969 12x68 trailer house to be moved, 2-bedroom, 1-bath. Asking $1,500/o.b.o. Would make good cabin. Call 681-8480. 1t62p

FOR SALE- 14x70 Wickcraft mobile home w/8x10 entry, 2-bedroom, good condition, $6,500.00. Call 681-8069. P4t65p

DAVE WALTERS
is selling off their inventory of
1997 DISPLAY MODELS
14', 16' Double Wides & North American Modular at
CLOSEOUT PRICES
Save Thousands! Over 80 Display Homes for Immediate Delivery!
Marshfield • Schult
Commodore • Friendship
5% DOWN PAYMENT ON O.A.C.
Up to 30 Years to Pay
Dave Walters
755 Paul Bunyan Dr. NW
Bemidji, MN 56601 • 751-5655
Housing Hotline 1-800-879-0367

UNBELIEVABLE HOME- 1991 Homark, 3-bedroom, 2-bath, central air, vaulted ceilings, 10x16 deck, many options, must see, can be moved, $22,500.00. Todd/Jan Glass, 253-4360. PF4t62p

14X70 MOBILE home, 3-bedroom, a.c., dual electric/fuel heat, 12x18 storage shed, $8,200, 681-3102. P4t63p

ADD THIS UP...
• QUALITY HOUSING
• AFFORDABILITY
• ON THE SPOT FINANCING
ATLANTIC & DUTCH HOUSING
SUPERIOR HOMES of Grand Forks
1801 N. Washington St.
Open 10-5 p.m. Mon.-Sat.
701-775-3542

FOR SALE- 1967 12x60 mobile home, to be moved, 2 entries, deck, furnace and water heater under 3 years old, needs some work, best offer, 964-5587. 4t64f

1995 16X70 Royal American, 3-bedrooms, 2 bathrooms, fenced-in yard, already on lot. Located in Alvarado, $26,000.00. Call 218-965-4820. 3t64c

1971 DOUBLEWIDE, 24x54, new stove, carpet and linoleum, washer/dryer, deck, entry and shed included, very nice, located in Countryside, $12,000/o.b.o., 681-7482. P4t65p

FOR SALE- 1970 Marshfield 12x68 on Lot 14 at NW Court. Good condition, new natural gas furnace, central air, move-in ready and priced at $6,800.00. Call 681-7776. 50tfc

Mobile Homes

FOR SALE- 25x36 2-bedroom house to be moved. Has been remodeled with new windows, vinyl siding, shingles, bathroom and water heater. Would make excellent lake cottage or hunting cabin, $7,000/o.b.o., 218-843-2051 after 5 p.m. P8t62p

1968 DETROITER 12x68, new furnace, water heater, needs some repair, $2,500 negotiable, 218-253-2443 after 6 p.m. 2t63c

1996 16X80 Homark, new condition, air, entry, all the extras, priced to sell, 218-435-1422. IF2t62p

For Rent

FAMILY BOWL MINI STORAGE FOR RENT
3 SIZES
CALL 681-1270

FOR RENT- Mobile home, 2-bedroom, (no pets), $265.00/month, 681-1858 or 681-9033. P8t68p

FOR RENT- Three-bedroom mobile home in TRF, will accept HUD, call 449-4331 anytime. P4t65p

CLEAN LOWER duplex apartment, available now with two bedrooms, $325 plus utilities, 681-4960 or 681-3283. 2t63p

TWO-BEDROOM HOME for rent, call 681-2400. 2t62c

FOR RENT- 3-bedroom mobile home in the country, call 681-7434. P4t64p

FOR RENT- New 24-ft. Wishek disk, 24-in. blades, $4.50 per acre, needs a 325 horsepower trailer, good for opening CRP, 218-281-1968. P4t63p

FOR RENT- 2- and 3-bedroom mobile home, available now. Call 681-8069. 2t62p

118 ACRES, former CRP, available immediately, 4 miles northeast of Plummer, 612-631-3078 evenings. PF4t68p

STORAGE UNITS FOR RENT IN TRF
Call For More Details
218-681-1861

FOR RENT- Large five-room two-bedroom apartment in nice residential area of Thief River Falls, $287/month + utilities, phone 449-4935. P4t64p

STORAGE, BOATS, CARS, RV'S, etc., Reasonable rates, you insure! 681-6803, leave message. 9tfc

SUMMER RATES available at Campus Courts apartments, Thief River Falls, MN. Everyone welcome!! We are currently offering a special rate for our bedrooms at $150.00 per month from June 2, 1997 through August 23, 1997. This offer includes heat, air conditioning, water, sewer, garbage and furnishings. No pets allowed. Maximum 4 persons per 4-bedroom unit. For more information please contact Ted and Denise Davidson at 218-681-2341 or call 1-800-728-7911. 38tfc

FOR RENT- One-bedroom apartment at Midtown Manor, close uptown, $290, available Sept. 1st. Call 681-3422. 1t62p

2-BEDROOM, 1-1/2 BATH condo. Located on 1st tee on Warroad Estates. Available by the weekend, week or month, 218-386-1326. P4t62p

FOR RENT- Small store located at 114 3rd Street East, 681-4957. 57tfc

2-BEDROOM MOBILE home in country, $150 monthly plus utilities and deposit, 681-7434. P4t65p

STILL AVAILABLE! Three-bedroom farm house, 17 miles north of TRF, near Agassiz Refuge, $375.00 per month, 1-701-271-8653. P4t65p

LARGE 2-BEDROOM apartment, available Sept. 1; one-bedroom apartment, call 681-8723 or 681-5308. P4t64p

FURNISHED ROOMS FOR RENT
681-2845

For Rent

OFFICE SPACE FOR RENT
Approximately 1,000 Square Feet, Handicapped Accessible. Across From Hugo's.
Call 681-4324
Ram Building Systems

COLLEGE STUDENTS- Seek your independence at Campus Court apartments in Thief River Falls. We offer you independence in affordable housing and apartment like atmosphere for $225.00 per month, includes heat, water, sewer, garbage and furnishings. For more information, please call 681-2341, ask for Ted or Denise. 4tfc

FOR RENT- 1-bedroom apartment with full bath, living room and kitchen, heat furnished, $185.00 per month, call 681-2604. 62tfc

AUG. 1, large 2-bedroom mobile home, 1-1/2 baths, deposit, references, lease required, no pets, 681-2863. P4t64p

FOR RENT- Efficiency apartment in TRF, $160 per month, heat and water paid, available Aug. 1st, 463-0338. 82tfc

FOR RENT- Mobile home, 2-bedroom, (no pets), 681-1858 or 681-9033. P8t62p

FOR RENT- 2-bedroom apartment in TRF, heat and water paid, $250.00/month, 463-0338. 62tfc

FOR RENT- Office space behind Popplers. See Jeff or call 681-3914. 57tfc

FOR RENT
2 BEDROOM APARTMENT
[illegible]
COUNTRY ACRES APARTMENTS
Thief River Falls, MN
(218) 681-3370

SMALL TWO-BEDROOM trailer house, $200.00 per month, references/deposit required, 681-7830. 62tfc

ONE AND two-bedroom apartments available for qualified families from $252.00 per month. Applications required. Heat and electricity included. Contact Amanda at Northland Village, 681-7603. 100tfc

3-BEDROOM MOBILE home, central air, HUD approved, deposit, reference, lease required, no pets, 681-2863. P4t64p

APARTMENTS IN Oklee, 1- and 2-bedroom, very clean, stove, fridge, laundry, excellent references a must, 218-694-6335. 55tfc

FOR RENT- Two-bedroom mobile home w/fridge and stove, deck and share garage, $400 a month, pay your own utilities, deposit required and reference. Call 681-4308 before 8:30 and after 5:30. 2t62p

FOR RENT: OFFICE SPACE
South West Corner Of Popplers - Stop By Or Call Jeff 681-3914

FOR RENT- 2-bedroom apartment in Newfolden, $325/month, all utilities included, no pets, references and deposit required. Call 681-4478, 8 a.m.-5 p.m.

OFFICE SPACE- Available immediately, first month's rent free with a year's lease, 681-1070. 4t65c

FOR RENT- Mobile home, 3-bedroom, Countryside Trailer Court, available Aug. 1, 681-1858 or 681-9033. P8t62p

Want to Rent

LOOKING TO Rent- 1-2 bedroom house or mobile home in TRF. (Within 10 miles of city). Have pets, 681-6385. P4t54p

WE ARE looking for 4- to 5-bedrooms to rent. Please call Russell Kappes after 4:30 p.m. at 681-6821. P8t66p

WANTED TO Rent- 4-5 bedroom house in TRF or close by, call 681-3057 after 6:00. P8t62p

THE CLASSIFIEDS – THE CLASSIFIEDS – THE CLASSIFIEDS – THE CLASSIFIEDS

ATVs/Motorcycles

1996 POLARIS Xplorer 400 4x4, 1,000 miles, excellent condition, well maintained. $4,200, 463-3704 after 3:30.

CYCLE INSURANCE, includes most make, models, CC payments available, free quotes, 1-800-994-0753. F34tfc

FOR SALE- 1990 Polaris 350 4x4, about 2,800 miles, excellent condition. We also have for sale two 10-speed bikes, asking $30 each, 681-7198. F2t62p

Boats

1995 17' Alumacraft Competitor, open fishing boat, 80-h.p. Mariner troller, Livewell, rod locker, Marine band front mount trolling motor, wave wackers and roller trailer, $9,000.00/o.b.o., 218-463-1055.

OLDER 18' Silverline boat with trailer, 85-horse Evinrude motor, 681-3427.

14-FT. CRESTLINER boat with 25-h.p. Johnson motor, trailer, $1,300.00, 681-2529. P4t65p

FOR SALE- 1970 Larson 10' Deep-V hull fiberglass boat, V-8, 302 Ford, 160-h.p., 2 tanks, canvas top, trim tabs, depth finder. Call 425-7334 after 7 p.m. P4t64p

Campers/ RVs

20-FT. HOLIDAY self-contained camper, well taken care of, 218-698-4642. 2t62c

FOR SALE- RV, 1987 Southwind 34-ft., jacks, dual air, twins, awning, central vac., many more options, 77,000 miles, runs great, new tires, 681-6427. F2t62c

1979 MAJESTIC 26-ft. camper, self-contained, sleeps six, asking $3,850.00, 449-3151. P4t63p

1986 COLEMAN pop-up tent camper trailer, sleeps three, new top cover. Call 681-4419, leave message. PF4t68p

1986 TERRY Tartaurus 27-1/2 ft. 5th wheel, air, awning and screen porch, can be seen south of Speed's Auto, Thief River Falls, 218-437-8384. 2t63p

FOR SALE- 1993 Dutchman travel trailer, sleeps six, every option available, excellent condition, used very little, 218-386-1183 anytime. P5t66p

FOR SALE- 1974 Starcraft motor home, 24' Class "A"; 1974 Plymouth "Scamp", 318 auto., $500.00, 681-6187. 1t62p

1983 35-FT. Royal International 5th wheel, $7,000.00, 218-681-5592.

Campers/ RVs

8-FT. PICKUP camper, gas furnace, stove, electric fridge, 681-1223. 1t62p

1995 33' Dutchman Classic with slide, $13,000, 218-253-4993, must sell now, Red Lake Falls. P4t62c

FOR SALE- New 1997 Hy-Line 35' RV travel trailer with slide-out living room, self-contained with full-size refrigerator and stove, microwave oven, roof air conditioner and TV antenna, priced to sell at $10,875. Opp Construction, Hwy 81 North, Grand Forks, 701-775-3322.

FOR SALE- 1974 Dodge motor home, 48,000 miles, gas, electric, 12 volt fridge, very good condition, 463-1754. PF4t68p

FOR SALE- 1968 Terry Resort travel trailer, 22-ft. long self-contained, clean, call 874-4377. F2t64c

NEED FAX service? Stop in at The Times. Send or receive for only $2.00 first page with each additional page $1.00. Our fax # is 218-681-4455. Stop in at The Times, 324 Main Avenue North, TRF. Telephone 218-681-4450. 1t62e

FOR SALE- 1000 24.5 Prowler 5th wheel camper, mint condition, one owner, Don Oegner, Mentor, MN, 574-2719.

Snowmobiles

FOR SALE- New complete wheel kit, converts any older snowmobile to wheels. For info., 681-1877. I1t62p

FOR SALE on sealed bids- 1996 Polaris Indy Sport snowmobile, very excellent shape, only 418 miles on it; 1996 Indy Polaris Trail Touring snowmobile, very excellent shape, only 586 miles on it; 1981 Polaris Trail Boss 4x4 4-wheeler; two-place snowmobile trailer. Stop in Northern State Bank to pick up bid form. We will be closing the bids by August 15th. 4t65c

Trucks/ Semis

2 MATCHED 1968 model cab-over, 9700 International trucks, 350 Cummins, 9-speed, air ride, power steering, a.c., stereo cassette. Call Craig at 218-964-5407.

1977 FORD F-7000 G, rebuilt 3208 Cat engine, excellent rubber, 1000-20 rears, 12-22.5 fronts, 5-2 trans., fair cab, has some rust, Co-op Oil Assn., 218-222-3311 days. F2t62c

Trucks/ Semis

1990 WHITE WG P0102FBF, 310-h.p. rear axle, 38,000 with T-ride suspension, engine overhauled, full locking axles, 14,000-lb. front axle with 16,000-lb. springs, steerable push axles with air lift and air down, a.c., 218-253-2436. 6t66c

FOR SALE- 1077 C65 Chev. truck, 427CI engine, automatic trans., locking tandem drive, 19-foot Knapheide box with 66-inch sides, Shurlock roll tarp, very good condition $10,500. Call 782-2535. P4t63p

1983 FORD 1-ton truck, 69 diesel, excellent running condition would make excellent farm service truck, days 681-4250, nights 681-4202. 61tfc

FOR SALE- 1967 GMC grain truck, double Ram hoist with box drill fill couplers, runs well, needs break work, two-speed axle, $1,200 or best offer. Call 425-7334 after 7:00 p.m. P4t64p

Sporting Goods

NORTHERN GUN & Pawn pays cash for guns, 311 N. Main, 681-6811. 58tfc

FOR SALE- New and used golf carts. Wilcox, Red Lake Falls, 1-800-645-5081.

Horses

FOR SALE- Reg. Pinto mare, 14 years old, well broke, bay and white with 2-week old dark bay, Pinto breeding stock colt. $1,400. 782-2415. 1t62p

FOR SALE- 4 year-old registered Appaloosa mare. 218-476-3616. PF5t66p

FOR SALE- Reg. Morgan mare 2 years old, been to a trainer, 14 hands. 218-968-7380. $1,050.00. P4t64p

REGISTERED POLISH/ARABIAN mare 7 years old, green broke, 074-8634. P4t65p

REGISTERED YEARLING filly, ground trained, quiet, chestnut color w/blaze and 2 white sox, 218-597-3311. P4t65p

FOR SALE- Registered Tobiano Paint, 15.1 hands, broke to ride, 9 years old, had all shots, Neg. Loggins, $1,500.00/o.b.o., call 218-745-4599. 1t62p

FOR SALE- 9-year-old tri-colored Buckskin Paint gelding, broke to drive or ride, kid broke; 2-year-old POA gelding broke kid-safe, 874-3151. 1t62p

AUCTION
Saturday, August 9 • 10:00 a.m.
628 Holly Ave., Crookston, MN

ANTIQUE & COLLECTIBLE
Oak secretary
Oak dining room table with 6 chairs (slide out leaves)
Oak high boy dresser with mirror
Oak buffet, Oak rockers, Maple chest of drawers
Dresser with mirror, Precious Moments
Lg. quantity of Avon collectibles: Cape Cod glassware, Mrs. Albee figurines, anniversary plates, candle holders, other China pieces
Music rolls for player organ
Lanterns, Gas lamp, Oak table, Travelers trunk

HOUSEHOLD
Dinette table with 4 chairs
Sofa, Speed Queen dryer, Wards washing machine
Correction microwave, Twin bed, Quilt rack
Entertainment center, Sylvania color TV, VCR
Lamps, Lamp tables, End tables
Domestic cabinet sewing machine
Hershide electric chime clock, China, Glassware
Stoneware, Bakeware, Cookware

EQUIPMENT, TOOLS, MISC.
Craftsman 10" table saw
Jig saw, Heat gun
Air conditioning gauges
Saw table, Gun cleaning kit
Reloading equipment, Fertilizer spreader
22 cal. Fireman pellet rifle
Clinton 3 hp outboard
Lawn chairs, Older bicycle, Stepladders
Toolbox, Hand tools

REAL ESTATE
1-1/2 story home with formal dining room, possible 4 bedrooms, 1-1/2 baths, poured basement on 45x150 lot. Gas heat, 4 yr. old carpeting on hardwood floors. Includes gas stove, refrigerator, garbage disposal, portable dishwasher and water softner. Taxes paid for 1997. Seller will accept the highest bid over $13,000. TERMS: 10% down as earnest money the day of the sale, balance in 30 days to receive transfer of clear title. To view property call 281-6460.

THIS IS JUST A PARTIAL LISTING!!!

Ralph and Mary Jane Hagen, Owners

Curt Onstad, Auctioneer, MN License: 60-50
Clerk: Onstad Auctions
Onstad Auctions, 1406 N. Front St., Crookston, MN 56716 (218) 281-6460

Galaxie Auto and Camper Sales
Hwy. 59 South, Thief River Falls, MN 56701
(218) 681-7093
A Nice Selection Of 1997 5th Wheels. Travel Trailers And Tent Campers On Hand.
Slide-Outs On Many Models!
WE INSTALL HITCHES, BRAKE CONTROLS, WIRING; WE REPAIR ROOFS, SIDES, REFRIGERATORS, HEATERS, FURNACES, PLUMBING & WASTE TANKS!
Shasta Fifth Wheel Lengths from 23' to 32'
Shasta Travel Trailers Lengths from 21' to 34'
Salem · Viking & Camplite Lengths From 17' to 27' · Sierra
Cargo Mate Trailers 3-Year Limited Warranty
Kar Kaddys By Loadrite $1,225
4' x 6' · 6' x 12
5' x 8' · 7' x 14'
6' x 10' · 7' x 16'
6' x 10' · 8' x 16'
WE'LL BUILD ANY SIZE!

USED UNITS READY TO GO!!
1997 Viking, Pop-Up, Sleeps 6, Awning/Ref.
1995 25' Jayco 5th Wheel, Air/Awning/Ref.
1992 Winnebago Class SOLD 7', 44,000 Miles
1986 Eldorado Motor Home Class A, 30'
1985 29' Prowler 5th Wheel, Awning/Air/Ref.
1982 32' Terry Trailer, Awning/Air/Ref.
AUTOMOBILES
1992 Ford Tempo, 2-Dr., Auto., Air, 69,000 Mi.
1992 Aerostar Van, 56,000 Miles
1991 Cadillac, Full Power, 74,000 Mi.
1988 Buick Regal 2-Dr., Limited, 45,000 Mi.
We Take Trade-Ins On All New & Used Units!



AS THE SUMMER GETS HOTTER, SO DO OUR PRICES.

When the mercury rises, our prices fall. Get a new Tigershark® for no money down with payments as low as $97 a month.* Or there's $750 off remaining '96 models and $600 off select '97 Tigersharks: the high-performance Daytona® 770, powerful Daytona 1000 and the exciting three-passenger Monte Carlo® 1000. Hurry, before they're gone.

TIGERSHARK® GET HOOKED.

Tele. (218) 681-1007
FAX (218) 681-8120
RV Sports
Hwy. 1 & 59 West, P.O. Box 111 • Thief River Falls, MN 56701

—ESTATE & GROCERY AUCTION—
Etta McMenamy Estate & McMenamy Grocery
Fri., Aug. 8, 11:00 A.M. • Location: Thompson Hall, Thompson, ND

AUCTIONEER'S NOTE: This is a combined auction of the Etta McMenamy Estate and Liquidation of McMenamy Grocery. Here is an opportunity to purchase many store related and other collectibles. At the time of listing there were many unpacked boxes, so be prepared for hidden treasures! Also note some good grocery store items, coolers, etc.

COLLECTIBLES
(2) Trunks, Porcelain pans, Old sheet music; Porcelain coffee pots, Glass coffee pots; Kerosene heater; Docks; (6) Oak chairs, padded; Old jars & cans, Old utensils, Razors, (2) Mink coats, Dresses, Old toys, Windups & others, Pictures and frames, Cuckoo Clock; Mantle clock, Figurines, Movie projector; Wash stand; Green cupboard w/marble top & glass doors, Buffet w/beveled glass mirror; Wicker couch and chair; Dishes, Smoker stand; Round oak table, Armchair; Many other top and interesting collectibles too numerous to mention.

STORE COLLECTIBLES
Wood boxes; Lg. Planter Peanut jar and lid; Coffee grinder; Adding machine; Typewriter; Glass showcases, several different styles, Toledo store scale; Signs, posters and calendars, Peddlers case, Store shelf w/metal handles, Fall storekeepers ladder; Other storekeepers items, 18 drawer oak file cabinet, Oak showcase; Lg. vault safe (4) Wrapping paper rollers, Convention oven and cart, Sears refrigerator; Cherry wood showcase.

GROCERY STORE EQUIPMENT
Assorted store shelving 7'-32' in length, many different styles, commercial and homemade, all of good quality; GE chest freezer; Schafer 8' commercial ice cream freezer; Arco 8' commercial ice cream freezer w/sliding top, Schafer 8' commercial freezer; Frigidaire 6' freezer; Arco 8' commercial freezer; Vegetable cooler, Milk cooler, Counters, Desk; Tables, (2) Scales, Carts, Commercial electric gravity feed meat slicer; Mvo stainless commercial meat band saw; (3) Monroe tills, National til, Oak showcase; Paper dispensers, Many other store collectibles too numerous to mention.

HOUSEHOLD
(6) Chairs; Tables, Nightstand; Chairs, Couch; Lamps; Kitchen table and chairs, Coffee table; Tablelamp; 3-pc Samsonite Liners, Christmas decorations; Pots, pans, silverware, dishes; Convention oven. Many other household items too numerous to mention.

ETTA MCMENAMY ESTATE & MCMENAMY GROCERY, OWNER
RICHARD MCMENAMY, PR & JOYCE MCMENAMY
(701) 599-2961

Dennis Biliske Auctioneers
TERMS: Cash or check. U.S. Funds. All sales final. Nothing removed before settlement. Statements made auction day take precedence over all advertising.
AUCTIONEERS & CLERK: Dennis Biliske Auctioneers, PO Box 13677, Grand Forks, ND 58208.
(701) 746-5305 or 24-Hour Fax (701) 775-6545. ND 237

AUCTION SALE
Friday, August 8, 1997
Sale Time: 5:30 p.m.
Lunch by St. Petri Ladies Aid
LOCATION: From Thief River Falls, 11 miles east on #1, 1-3/4 miles north to Mavie

HOUSEHOLD	MISC. ITEMS	TOOLS
Chest-type freezer	4'x8' Portable fish house	Air compressor
Upright freezer	Fish house, Gas stove	B-O Radial arm saw
3-Pc. bedroom set	Girls Bicycle	2-Skill saws
2-Pc. bedroom set	Charcoal grill, Gas grill	2-Grinders
Recliner	2-Hand sprayers	Electric Drill
3-Drawer dresser	3 1/2 H.P. Tiller	Many hand tools
5' Dresser	Push mower	Toolboxes
Mirrors, Plant stand	Tarps, Snow Fence	Floor jacks
Towel cabinet	Stepladder, Wire	Mitre box
2-Vacuum cleaners	10' Alum. ext. ladder	1/2 h.p. electric motor
Humidifier	2-Wheel trailer	11" Forge blower
Dehumidifier	New lawn mower tires	Welding table
Lawn chairs	Hard gun case	Screws, nails, bolts and more
Pressure cooker	Garden hose	10-2"x12"x8' Oak
Deep fryer	Lawn and garden supplies	5-2"x10"x8' Oak
End tables, Lamps	Small gas cans	14-2"x6"x10' Oak
Dishes, Pots, Pans	35-Gallon fuel tank	10-2"x6"x8' Oak
Silverware	Lumber, Shovels, forks	10-1"x6"x8' Oak
Fruit jars	2-Portable deer stands	8 Wing chairs
Folding chairs	Car Ramps, Sleighs	24 Other chairs
Other household items	18' Garage door	

OBERT & EVELYN GROVUM, OWNERS
TERMS: Cash. Not responsible for Accidents.
Auctioneer: Dale Svensgaard 57-5
Clerk: Svensgaard Clerking

AUCTION NOTICES

SATURDAY, AUGUST 2 • 10:00 A.M.
• THIEF RIVER FALLS CURLING CLUB • Collectibles & Antiques
• Local Estate
★ ★ AUCTION - 2 - SELL ★ ★

SATURDAY, AUGUST 9 • 10:00 A.M.
• WARREN • Antiques, Collectibles, Tools And Household
• John O. Pearson, Owner
★ ★ AUCTION - 2 - SELL ★ ★

SUNDAY, AUGUST 10 • 12:00 NOON
• THIEF RIVER FALLS • Tools, Mach., Household, Lawn & Garden Misc.
• Martin Nelson Estate
★ ★ AUCTION - 2 - SELL ★ ★

SUNDAY, AUGUST 17 • 11:00 A.M.
• RURAL OKLEE • Machinery, Tools and Household
• Roman Radniecki, Owner
★ ★ BID BY BID AUCTION SERVICE ★ ★

MONDAY, AUGUST 18 • 5:00 P.M.
• THIEF RIVER FALLS • Furniture And Household
• Wally & Elaine Krueger, Owners
★ ★ AUCTION - 2 - SELL ★ ★

SATURDAY, AUGUST 23 • 10:00 A.M.
• RURAL OKLEE • Vehicles, Tractors, Collectibles, Lawn And Garden And Household
• Earl Poppenhagen, Owner
★ ★ AUCTION - 2 - SELL ★ ★

Classified Advertising DELIVERS

Farm Equipment AUCTION
Sat., Aug. 9, 1997 • 11:00 a.m.
Strathcona, MN

Tractors
Versatile 145 4WD, Cab, 2 hyd., 23.1x30 tires, 504 engine; IHC 706 Farmall dsl., Cab, 540 & 1000 PTO, 2 hyd., 18.4x34 tires

Combines & Headers
1978 MF 750, CAH, 6-cyl. dsl. dr., Melroe 351 6 belt pkp., chopper, 23.1x30 tires; JD 105 square back, Cab; JD 5-belt pkp., chopper, 18.4x26 tires; MF1859 20' straight header, pkp. reel (wobble box needs work); JD 14' quick tach straight header, bat reel

Grain Drills & Row Crop Equip.
Melroe 202 16' (2-8'x0') press drills, dry fert., grass seed, markers; JD 870 8R 30" 3-pt. flex planter, fldg. bar markers; Weston 8R 30" row crop cult., rolling shields, fldg. bar

Tillage Equip.
Wil Rich 30' field cult., fldg. wings; JD 250F 23' sprg. std. chisel plow, fldg. wings; Melroe 452 48' 2 rank multi-weeder

P.U., Grain Vac & Other Equip.
1989 Chev C-10, V-6 5-sp. (engine needs work); DK 60RL, 8' PTO grain vac; Versatile 370 00 field sprayer; 10' PTO rock windrower, 500 gal. fuel tank w/hand pump

Owner, Nathan Westlund Ph. (218) 781-2944
The following equipment is owned by other Area Farmers

Tractors
1984 Case 1494, 3 pt., PTO, 2 hyd., 18.4x34 tires, 2045 actual hrs. (excellent); 1065 JD 4020 dsl. std., power shift, PTO, 2 hyd., canopy, 18.4x34 tires, 6600 hrs.; Ford 8N, 3 pt., PTO, 12.4x28 tires; IHC 1020 on rubber; IHCF 12 on steel

Crawler & Payloader
Komatsu D65E-6, power shift, 11' straight blade w/hyd. tilt, 3rd spool, 24" pads, Medford ROPS (out of frame eng. major & trans. o.h.); Hough Model HA Payloader, 4-cyl., shuttle trans., 1/2 yd. self-level bucket

Combines & Header
1977 NH 1500, Cat dsl., CAH, Melroe 351 7-belt pkp., chopper, 23.1x26 tires; IHC 915 Red Top, Turbo Dsl., CAH, chopper, 23.1x26 tires; NH 960 20' straight header (very good)

Mowers & Forage Harv.
Bush Hog 2010 10-1/2' PTO bat wing rotary mower; Woods RM 60, 5' 3-pt. rotary grooming mower; Ford LTH 16 lawn tractor, 16 h.p., 2 cyl., hydro, 48" mower; NH 890 forage harvester, 3R 30" corn head, hay head

Trucks & Van
1969 IHC 4070 C.O. Transtar, 8V71 (318) Detroit dsl., Fuller RTO 613-13 sp. trans., TS, Reyco susp., 10.00x20 tires (tractor equipped); 1977 Dodge D300, 1-Ton, 4x4, 360 V-8, 4-sp., Knapheide service body; 1982 Chev C20 conv. van, V-8, auto., ATC, p. locks, p. windows.

CONSIGNED OWNERS CALL AUCTION CO. FOR DETAILS
NO MISC. ITEMS - EQUIPMENT SELLS AT 11:00 AM
AUCTIONEERS & CLERK: Clark A. Sather Auction CO. "Farm, Commercial & Real Estate Marketing Specialist", Hwy. 11 E, PO Box 260, Greenbush, MN, PH. (218) 782-2552, Fax (218) 782-3606, Email - Auctionpro@USA.net, MN Lic. 68-09, ND Lic. 463

Randy welcomes you to another
AUCTION
Sat., Aug. 9, 1997 • 10:00 A.M.
SWIFT, MN DIRECTIONS: From Warroad: 6 mi. E on Hwy. #11 to Swift. Then 2 mi S on Co. 32. Follow signs.
"AUCTIONEER'S NOTE" Major items have been shedded and well cared for. Albin took pride maintaining his equipment. This is a sharp Auction with a good variety. Come ready to buy!! Thanks, Randy & Morris.

TRACTORS: 1974 David Brown 1210 OSL, 65-HP PTO, 3 pt. Hyd. 18.4x30 tires; 1948 Oliver N/F gas (runs good) 12.4x38" tires w/older F-10 loader; 1936 McCormick Deering W-30 spoke w/rubber tire (runs well), 1950 Ferguson TO 20, PTO, 3 pt. 12.4x28 good rubber (runs well)

FARM MACHINERY AND EQUIPMENT: NH #465 PTO, 9' discbine, new cond. (used very little); Bush Hog Squealer 6' batwing 3 pt. PTO brush and grass cutter (newer); 3-pt. 7' cultivator; Case 4x16" PT rope trip plow; 2 Bottom trip PT plow w/slats; 12' and 10' end wheel grain drills; PTO 1-row potato digger; 1-Row potato planter (both working order), 10' Hyd. cultivator; 8' tandem garden disc; 2 Pickup box trailers

SPORT: 1968 Forester 16' SA camper trailer with awning; 4x8 Portable fish house; Eskimo gas ice auger; Summer and ice fishing equipment; Fishing rods; Recurve bow; Snow shoes, Hunting clothes; 4x8' Hunting shack/fish house; 32"x72" Snow sled w/skis; 8-Place gun cabinet; Canvas tent, Sleeping bags; Coleman camp stove and lantern; Many yard games; Golf clubs; Picnic basket; Coolers, Bikes, Pflueger fish reel and rod, 3-Wheel bike and more!

SHOP & TOOLS: Coast to Coast air compressor; 8" table saw w/stand, Jig saw; Circular saw; Carpenter hand tools, Power Kraft dual arbor grinder; Handyman jack; Car ramps; Pipe wrenches; Sockets; Wrenches, Misc. oil and gas cans; Sledge hammers, Booster cables, Log chains and many other shop items!

YARD & GARDEN: Jonsered 2050 (near new) chain saw; Olimpix 254 chain saw; Remington St5 bow tail chain saw; Lawn-Boy 21" mower; 12' Aluminum extension ladder; 16' Wood extension ladder; Aluminum stepladder; Bow saw; Garden umbrella; Wheel barrow; Axes, Forks, Post digger, Shovels, Scythe, Lawn chairs and other Y&G items!

FARM RELATED ITEMS & MISCELLANEOUS: Fairbanks platform scale; Two 300-gal. fuel barrels; Tractor umbrella; Elec. fencer; Acre measuring wheel; 3 Milk house heaters, Mayrath 4"x15' auger; Barbed wire; Bemis bags, Chicken waterers, Tires, Tarps, Hayloft forks, 20" auto wind deflector and many misc. not listed!

COLLECTIBLES: 1968 Arctic Cat Panther w/292 JLO engine (good!); 3 Pc. bedroom set (Rainfall) full bed, vanity and bench and dresser (nice), Mickey and Minnie Mouse 2-sided cookie jar in good condition, Western #15 stoneware crock; Oak large plant stand table (nice); Wood writing desk w/chair; Duncan Phyfe table and 4 chairs, Buffet; Large B.G. mirror; Wood kitchen chairs; Nightstand; Wire potato baskets, IH cream separator in good cond. (stainless steel bowl)

HOME ITEMS: 2-Pc. bedroom set; full bed and dresser w/mirror; Single bed, Quilt; Linens; Maytag wringer washer (good cond.), Galv. sq. wash tubs w/stand, GE air cond.; Sears laundry basin, Sears refrigerator; Deep freeze, Hide-A-Bed floral sofa (good cond.), Glass top end table; Kitchen table w/4 chairs, Magazine table/end table, Swivel rocker; Coffee table; Lamps, Rocker; Console phonograph, Meat saw; Elec. knife; Meat slicer; Bird cage on stand; Coffee table; Box fans; 2 Elec. griddles, Fruit jars; Small kitchen elec. appliances; Pots, pans, dishes, kettles and many other home items!! PHONE IN BIDS WELCOME IF UNABLE TO ATTEND!

TERMS: Cash, approved check, U.S. Funds. Statements made auction day take precedence over printed matter. Items are sold as is. All Sales Final. Not responsible for errors or omissions in auction listing. Nothing removed until settled for. Not responsible for accidents. All auctions recorded. Lunch served. Restrooms provided.

ALBIN & MARDELLA ANDERSON

Auctioned & Clerk by:
NORTHSTAR AUCTIONEERS & REAL ESTATE AUCTION CO.
Randy Black—MN Lic. 04-28; Bemidji, MN—218-586-2240
Morris Vacura—218-528-3509, Badger, MN
Schulke Auction Service

THE CLASSIFIEDS – THE CLASSIFIEDS – THE CLASSIFIEDS – THE CLASSIFIEDS

Bill Roholt Implement Box 564 Mayville, ND 58257
New and Used Farm Equipment
WE BUY OR TRADE
HEADER HEADQUARTERS
Call Anytime (701) 786-3113
ALWAYS LARGE STOCK 250+
Changes Daily
SEVERAL EACH OF THE POPULAR HEADS
CALL ANYTIME (701) 786-3113

GET YOUR SHOP WORK DONE EARLY!



HARVEST TIME IS FAST APPROACHING!
- Valve Grinding
- Compression Head Work
- Crankshaft Work
- Flywheel Turning
- Small Engine Boring

CHECK Where People Are, Before Starting Machinery!
Auto Value WILSON BROTHERS COMPANY 212 ATLANTIC AVE. N., THIEF RIVER FALLS
881-1880 • 1-800-584-9419 • HOURS: MON.-FRI. 7-5:30 SAT. 8:00 - 12 NOON

Livestock

TO SHIP CATTLE -TO- FARGO -AND- SOUTH ST. PAUL CALL: NESS & LORENSON (DELRAY NESS) Phone: 218-681-6486

FOR SALE- Five bred Holstein heifers, due starting Aug. 2nd, McIntosh, MN. 563-3120. 1P6162p

FOR SALE- 60 Holstein dairy cows, herd 20,000 # RHA, A.I. bred, vaccinated. For sale- TMR mixer wagon, Alfa Laval-Agri 3500, 2 years old, Klopp Dairy, 218-436-2527. 1P4163p

NORTHERN MINNESOTA CATTLE YARD
17 Miles North of Bemidji On Hwy. 71
NMCY WILD WEST RODEO
AUG. 9 — 4:00 P.M.
AUG. 10 — 2:00 P.M.
SALE DATES
August 30 - Horse Sale
Sept. 27 - Horse Sale
Oct. 25 - Horse Sale
Nov. 22 Horse Sale
Dec. 11 - Cattle & Horse Sales
218-835-4791

Livestock

BAGLEY LIVESTOCK EXCHANGE, INC.
Bagley, MN
Minnesota's Newest "State Of The Art Auction Market"
SALES EVERY THURSDAY
Cattle Sales
Need all classes of Beef Calves, Holstein Steers, Yearling Beef Steers & Heifers, Stock Cows, Fat Cattle, Slaughter Cows & Bulls.
- COMPUTERIZED RING SCALE
- CAT-WALK
- DRIVE-THRU UNLOADING
- FULL-SERVICE CAFE

CATTLE ONLY ON THURSDAY

SPECIAL FEEDER CATTLE & SLAUGHTER CATTLE SALES
THURS., AUGUST 7TH 1:00 P.M.
THURS., AUGUST 14TH 1:00 P.M.
THURS., AUGUST 21ST 11:00 A.M.
THURS., AUGUST 28TH 1:00 P.M.

SPECIAL 4TH ANNIVERSARY FEEDER & SLAUGHTER CATTLE SALE
THURSDAY, AUG. 21ST 11 A.M.
EXPECTING 1,500-2,000 HEAD

For More Information Call Market Phone. 218-694-3701
FAX: 218-694-3700
Highway 2 West, Bagley, MN

Hay, Feed and Seed

FARMERS- If you have hay for sale advertise it in the Northern Watch. People are looking to buy. The Times/Northern Watch, 324 Main Ave. North, Thief River Falls, MN 56701, 681-4450. 6tfe

Hay, Feed and Seed

35 SMALL round bales of alfalfa for sale, $10 a piece. 874-7105. 1162p

HAY GROUND for rent- Approx. 65 acres east of TRF. Mostly grass, some alfalfa, 681-6478. P4162p

FOR SALE- Roughrider winter wheat seed. Call 218 681-5782 days, 218 681-5982 evenings. P4165p

Machinery

6-BOTTOM 770 Int. plow $1,750, 6 bottom 903 Melroe, $1,300, 4- and 5-bottom trip beam plows, Int. and J.D. Melroe 903 6 bottom, $1,000, 17- and 24-ft. chisel plows, $1,750 each, 24- and 28-ft. J.D. 100 chisels, 12-14-16-17 ft. chisels, $500 to $850. 18-ft. Int. 470 disc, $1,300, 18-ft. BWA disc, $700, 218-754-4321. P4165p

M.F. 14-FT. straight head for 410 combine with grain reel and 9-in. sunflower pans, excellent condition, $500.00, diesel pump for 354 Perkins motor, $250.00, good straw chopper for 510 MF combine, $150.00, pair of 16.4x26 tires, tubes and rims, $250.00, 14-ft. reel for combine, $100.00, 2 buzz saws, $150.00 for pair, 218-745-5683. F2164p

FOR SALE- 2 J.D. model 290 swathers, 20-ft. Call 745-4758. 4162c

FOR SALE- Brandt auger, 8" by 51 feet, p.t.o., $1,000, 218-478-2277. F2164c

1976 FORD 6000 diesel tractor w/loader and duals, 4,200 hours, excellent condition, $14,500, 218-463-2835. PF4164p

780 MASSEY Ferguson combine with pickup, always shedded, good condition, call 612-824-4306. P8164p

FOR SALE- 600 J.D. 18-1/2' swather, cab, new rubber, Hoeme reel, good condition, $2,500, 218-222-3678, early mornings or late evenings. F2162p

35-FT. WILRICH cultivator and harrow, walking tandem, $1,950, 18-ft. Vibrashank, $000, 16-ft. Wilrich and harrow, $750, 18-ft. Int. 75 swather and transport, $950, 18-ft. Versatile swather, $900, 8"x55-ft. Versatile auger, p.t.o., $450, gravity box and wagon, $700, 218-754-4321. P4165p

Machinery

1982 TR75 NH, 1,720 hours, Ford engine, 300 hours on an overhaul, S-cube rotors, 26Lx26 tires, rear tires 1100x16, 1989 973 20' straight head, very good condition, 900 pick-up head, 11' 8-belt Melroe bottom drive, 1987 TR70 NH 38,055 hours Cat engine, S-cube rotors, TR85 feeder hours, vary speed, 1991 973 20' bean head, 26Lx26 tires, rear tires 1100x16, 1989 974 6-row 30" corn head. Call 320-264-0061, please leave message and phone number. P4165p

FOR SALE- 1994 John Deere 338 square baler, always stored, less than 10,00 bales, also, with Farmhand 8-bale accumulator with 2 forks, Klopp Dairy, 218-436-2527. 1P4163p

SUND RUBBER belt pick-up for combine; 20-ft. White straight header with reel, 300 Gehl forage chopper with two rear unload wagons, 40-ft. Berg manure stacker with transport, Lucke 9-inch sunflower pans, 681-3542. P4163p

BELARUS 250AS, new in '92, 330 hours, very nice, asking $5,500.00, 964-5331. P4165p

J.D. 2320 18-ft. swather, Versatile model 20 20-ft. swather, Gandy granular boxes, 6-ton mobility fertilizer spreader, Dempster trailer with pump and booms, 1958 International truck, stock rack for 20' Knapheide box, Mack parts, 2-2,000 gal. steel tanks, 60' Melroe drag, 800 M.F. straw chopper, 2-wheel portable welder, electric augers, 6"x24', 6"x26', 6"x18', 4"x12', cab protectors, grain slides, beet gates for Knapheide box, hyd. cylinder for Donahue trailer, 218-928-5744. P5165p

FOR SALE- 1953 AC Allis Chalmers tractor, adjustable wide front, hydraulic 2-point hitch, pulling and foot and hand clutch. Call 218-745-5323, evenings 218-745-6332. PF4166p

FOR SALE- 18' Versatile 400 swather, runs great, clean and solid. Always shedded, $2,750.00, 218-478-3643. F2164c



~Cargo Trailers On Our Lot "Ready To Go"~
~We Carry A Full Line Of Trailers~
~Ready To Fit Your Hauling Needs~
For Sales • Parts • Service Call Or See Earl Today!
SWENSON EQUIPMENT CO.
Oklee, Minnesota 56742
Phone or Fax 218-796-5120

ADVANCE AUCTION NOTICE!
SATURDAY, AUGUST 16, At 11:00 A.M.
LOCATION: NEWFOLDEN, MN
~ ESTATE OF DENNIS MAURSTAD ~
SELLING: JOHN DEERE 1010 LOADER TRACTOR; 930 CASE GAS TRACTOR; COMPLETE WOODWORKING SHOP DISPERSAL; RIDING MOWERS; BEE KEEPING EQUIPMENT; FURNITURE; HOUSEHOLD; MEAT PROCESSING EQUIPMENT; AND FARM AND RANCH MISCELLANEOUS.
CALL AUCTION COMPANY FOR SALE BILL
WATCH NEXT WEEKS PAPER FOR FULL DETAILS!
CALL: JOHN LEE AUCTIONS AUCTIONEERS Bagley, MN (218) 694-6827
"RESULTS BEYOND YOUR EXPECTATIONS"

AUCTION
SUNDAY, AUGUST 10, 1997 12:00 NOON
LOCATION: 1 Mile South Of Thief River Falls On Pennington Avenue (Airport Road), 3/4 Mile West. SIGNS WILL BE POSTED!
LUNCH WILL BE SERVED

FURNITURE & APPLIANCES
Oak Dining Table, 2 Chairs, 1 Leaf
Maple Dining Table, 5 Chairs, 2 Leaves
Lighted Curio Cabinet
Full-Size Bedroom Set: Bed, Chest of Drawers, Vanity
Maple Full-Size Bed
Several Chests of Drawers
Couch
Recliner
Roll-Top Desk
Loveseat
Kelvinator Refrigerator
Coronado Chest Freezer
Kenmore Chest Freezer, Newer
Whirlpool Washer

REAL ESTATE FOR SALE
3-Bedroom, 1-1/2 Bath Rambler on 3-1/2 Acres Of Beautiful River Property. House Has Attached Double Garage, Vinyl Siding, Fireplace, Includes 24'x38' Barn and 20'x40' Shed. Property Sold "As Is". To View Call Jerry Nelson At (218) 253-2743. Written Bids Accepted Until August 22. Estate Reserves The Right To Reject Any Or All Bids.

HOUSEHOLD
Lamps
Sentry Safe
Fans
Humidifier

TOOLS
Heavy Duty Drill Press, 3/4-H.P.
15" Ryobi Scroll Saw, New
All American Mechanics Tool Chest on Casters
Electric Sander
U.S. Air 2-H.P. Air Compressor
Bench Vises
Table Saws
Electric Chain Saw Blade Sharpener
Jig Saws
Circular Saws
Handyman Jack
Floor Jacks
Saw Rig
Saw Mandrils
Many Woodworking Tools
Miscellaneous Power Tools
Jumper Cables
Tow Rope
Portable Air Tank

MACHINERY & VEHICLES
MISCELLANEOUS
LAWN & GARDEN
BUILDINGS

MARTIN NELSON ESTATE, OWNER
TERMS: CASH.
Auction-2-Sell

The Auctioneers Invite You To Another
Household and Collectible Auction
SATURDAY, AUG. 9, 1997 - 10:00 A.M.
LOCATION: Kittson County Fairgrounds, Hallock, Minn.
"Auctioneers Note"

FURNITURE
48" Round Oak Table
Bed Dresser & Bench
2 - Matching Gold Chairs
Misc. Hardwood Chairs
Computer Table
Veneer Pedestal Table
Wall Desk
2 - Office Chairs

APPLIANCES
Salton Bun Warmer
Electric Buffet Server
Electric Blankets
Ice Cream Maker
Presto Pressure Cooker

MISC. HOUSEHOLD

COLLECTIBLES
Hoosier Cupboard w/frosted glass doors, enamel top
Misc. Hardwood Chairs
7 Qt. Blue Enamel Canner
Blue Roaster
Coffee Pot, white enamel
1 gal. Cream Can, Sanitary Farm Dairy
2 - Wheaties Twins Boxes
Glass Top Jars

LAWN & GARDEN
SPORTS
WINDOWS

Owner: Anna Younggren Family, 218-843-2862
"The Auctioneers"
Auction - today's marketing advantage

THE CLASSIFIEDS – THE CLASSIFIEDS

Machinery

KWIK KLEEN, high capacity all crop cleaner. Don't store weeds, sell clean grain. Starting today, new and used on hand. 218-698-4222. F56tfc

FOR SALE- Model 161 I.H. 16-ft. swather with water cooled motor, call 523-4935. 1162p

FOR SALE- 6601 J.D. combine, 8 by 51 Westfield p.t.o. auger, call 745-5671 before 8 a.m. 1162p

FOR SALE- 5,000-bushel bin dryer, new burner, top grain spreader, two stirrators, 24" fan with 8 h.p. motor, bottom clean out, extra new parts, 218-745-4463 or 634-2054. F2162p

GREAT VALUES

TRACTORS

1984 Case 3294 MFD	$39,900
1977 Versatile 700	$19,900
1979 Case 2390	$23,900
1971 Steiger S Wildcat	$9,950
1978 Versatile 935	$30,500
1990 Versatile 976	$79,500
1995 Versatile 9680	$98,500
1993 Case IH 7110 MFD	$58,900
1996 Case IH 4230 MFD	$37,392
1978 Allis 7020	$16,900
1962 Case 930	$1,900
1972 IH 2656 w/ldr.	$9,500
1956 IHC 400, w/ldr.	$4,750
1977 Massey 1155	$9,900
1974 Oliver 1755	$5,550
1965 Oliver 1850	$5,850

SQUARE BALERS

1991 Case 8530	$8,950
1975 IH 440	$1,250
1984 JD 336	$4,950
1976 JD 336	$4,950
1975 JD 24T	$1,250
(2) Massey 10	$650
1979 NH 276 w/Hyd.	$3,250
1988 NH 316	$5,595
NH 276	$3,600
NH 276	Call
NH 268	$1,150
NH 275	$1,650

ROUND BALERS

1995 CI 8610 Bale Processor	$12,985
1982 Hesston 5500	$3,950
1981 NH 851	$5,900
2-1994 NH 660 Auto wrape.	$16,900
1994 NH 640 Auto.	$14,900
1988 NH 855	$13,000
1982 OMC 595	$5,900
1980 Vermeer 605B	$2,950
1975 Vermeer 605B	$2,850
Vermeer 605A	$2,500

CHISEL PLOWS & BLADES

New 1993 CI 5617 Chisel Plow	Call
New CI 1995 5627 27' Chisel Plow	Call
New 1995 CI 5617 17' Chisel Plow	Call
1994 Assie FP 1200 12' Blade	$7,900
1988 Dakota 6 Way 14' Blade	$6,950
1955 Landoll 22' Chisel Plow	$8,950
1994 Case IH 5600 17' Chisel Plow	$4,950
1962 IH 5500 34' Chisel Plow	$6,950
1969 IH 55 12' Chisel Plow	$1,950
1988 Wil-Rich 4400 33' Chisel Plow	$9,900
JD 100 Chisel Plow	$1,485
IH 5000 29' Chisel Plow	$3,900

COMBINES

1995 NH TR 97	Call
1978 IH 716	$5,850
1975 JD 6601	$5,900
1976 Massey 750	$14,500
1974 NH 1500, Gas	$4,900
1980 NH TR-85	$22,900
1976 NH 1400	$4,950
1977 NH TR-70	$9,500
1976 NH 1600	$10,900
JD 6601	$5,500
1979 NH TR-70	$12,500

COMBINE HEADS

1980 NH 962N4, 30'	$4,900
1982 NH 960, 20'	$3,950
1981 NH 9600, 20'	$2,950
1980 NH 960, 16'	$2,950

MOWER/CONDITIONERS

New 1996 NH 488	Call
1972 NH 469	$3,950
1900 114 NH Pivot Tongue	$6,900
1983 NH 495	$6,950
1985 NH 499	$11,900

New Holland waiver of finance charges to January 1998 plus 6.9% for 36 months after that date

ANDERSON POWER & HARDWARE HANK FARM AND HOME CENTER
Highway 59 North, Thief River Falls, MN
Extended Parts Hours Monday-Friday Open Until 9:00 p.m.
• 1-800-888-2744 •
218-681-1423 Cecil or Al
CASE IH

Machinery

FOR SALE- John Deere cultivator, 42 w/harrow, $1,000.00, 218-796-5192

FOR SALE- 28Lx26 rice tires on John Deere rims, excellent condition. Also, adjustable rear axle for J.D. 7700 with 14.0x26 tires, Steve Linder, 218-790-5331. PF4168p

FOR SALE- 9N Ford tractor, front and rear blades, 7-foot cultivator, homemade spring harrow, disk, newer tires, chains, rebuilt engine 2-1/2 years ago, new fan, $2,500.00 or best offer, 463-2225 after 4:00 or leave message. 1162p

FOR SALE- Sioux Batch dryer, 300-bu capacity p.t.o. driven, not tub style, $1,500. Versatile auger, 8"x51', $450. J.D. hydraulic reset plows, one 5-18s semi mount, $1,000. One 7-16s trailing, $1,500. Both in excellent condition, (2) 1,000 gallon fuel barrels, one electric Oas-Boy pump, 218-222-3678 early mornings or late evenings. F2162p

FOR SALE- 780 MF combine, good condition, field ready, M-M Oliver 818 plow, M-W coulters, 218-687-3428. 3164c

GRAIN DRYER, DP Series, Deluxe continuous flow grain dryer, 3-phase with converter and 3-phase motors for loading and unloading augers, $4,000, 218-281-1530. PF4162p

FOR SALE- 5020 J.D., cab, duals, very good tractor, 1470 Gehl 4x5 round baler, like new, always shedded, less than half of new price; 1976 GMC 2-ton, V-8, 2-speed axle, 14-ft. box and hoist, 964-5810. P4163p

USED EQUIPMENT

HAY & FORAGE
GEHL 2270 14-Ft. Swing Tongue
JD 1424 14-Ft. Swing Tongue
CASE-IH 8350 12-Ft. Haybine
N. HOLLAND 495 12-Ft. Haybine
GEHL 2350 10-Ft. Disc bine
JD 250 3-Pt. 6-Ft. Disc Mower
GEHL 1200 Forage Harvester
VERMEER 605 Round Baler

TRACTORS
895 VERSATILE 4WD
850 VERSATILE 4WD
1805 MF 4WD
1586 IHC
4630 JD
4430 JD QUAD
175 AC DSL w/Loader

COMBINES
8820 JOHN DEERE
N-7 GLEANER 4WD
R-7 GLEANER
860 MF 4WD
760 MF V-8 HYDRO
750 MF
L-3 GLEANER 4WD
LARGE STRAIGHT HEADS ON HAND

TILLAGE
33-FT. 810 JD CHISEL
18-FT. 435 WHITE
19-FT. DMI CHISEL
7-TOOTH DMI RIPPER
8-BTTM. MELROE 903
230 JD DISC
26-FT. IH VIBRA CHISEL
16-FT. JD 1600 CHISEL

SALES • PARTS & SERVICE
RENTAL • FINANCING • LEASING
218-681-1997
NELSON EQUIPMENT Hwy. 59 North Thief River Falls, MN
GEHL BUSH HOG GLEANER Killbros WHITE

FOR SALE- Model 605-O Vermeer baler, been shedded all the time, call 218-268-4493. 1t62p

JOHN DEERE No. 95 rear blade, (8-ft.) with hydraulic pivot, new in 1994, (used very little), home 218-796-5010, work 218-294-6101. P4163p

1973 INTERNATIONAL 3/4-ton 4x4 service truck, equipped with fuel tank, electric pump, toolbox and additional storage compartment, all steel bed and spring loaded hitch, home 218-796-5010, work 218-294-6101. P4163p

FOR SALE- 18' J.D. finger reel for combine, 8' heavy-duty Rino, 3-point blade with cylinders, phone 218-745-4012, early morning or late evening. 11t62p

760 M.H. combine, 20' straight cut and pick-up platform, runs good, 681-3333.

1950 FORD Jubilee tractor w/loader, p.t.o. and 3-pt. w/blade, new paint, excellent condition, $4,200, 218-463-2835.

FOR SALE- 1976 914 combine, IH pick-up, has been shedded, $1,800.00. Call Viking, 218-523-4435. P4164p

FOR SALE- 551 New Holland baler, auto. wrap, field ready, $3,500.00, call 425-7629 evenings. PF4162p

1979 KAMATSU D-31 crawler, with 6-way dozer, excellent condition, call 218-687-4075. 11t63c

7600 AND 8800 White combine, field ready; John Deere pickup header, 212. Call 218-698-4222. P4164p

NEW BELARUS farm tractors, 57-h.p., 4WD, cab, $9,000; 81-h.p., 4WD, cab, $19,000; 100-h.p., 4WD, cab, $20,000; loaders, $3,500. New and used parts readily available. Lyle Bjelland Tractors, Inc., Erskine, MN. 218-687-2781 days, 218-687-3126 evenings. PF4168p

Machinery

1974 IHC 470 model tractor, twin screw, 38-h.p. 6V-71 motor, 50,000 miles out of frame major overhaul, $3,000, 218-281-1530. PF4162p

FOR SALE- 8600 White combine with pickup and straight header; 1989 GMC 4x4, 350 auto., p.w., p.l. Call 681-4373.

FOR SALE- 1976 International Loadstar 1700 grain truck, single axle with a Harvest King all steel box and roll tarp, very clean, excellent runner, home 218-796-5010, work 218-294-6101. P4163p

12-FT. CASE swather, recently overhauled, Wisconsin motor, 4-ft. barn fan, silage or snow dozer for 5020 or 420. R J.D., J.D. 10-ton farm trailer, 8x20 heavy-duty flatbed 218-964-5610, Sunday night through Thursday night. P4163p

FOR SALE- 7700 J.D. turbo hydro, combine, 4 wheel drive, rice tires. Pickup header and 220 straight header with Hoeme reel. Always shedded and very good condition. Harvest ready! 218-222-3678, $21,500. F2162p

Machinery

KWIK KLEEN GRAIN CLEANERS ON SALE! Save $500 to $800 off retail! 218-698-4222. PF4164p

1939 CASE tractor CC, good condition, exercise bike, dinette set, 5 chairs, Early American chair, 218-687-2031. PF4168p

FOR SALE- Gleaner "L" combine, diesel 2,617 hrs., 20' straight header, 14 pick up finder, good shape, always shedded, 218-478-3643. F2164c

35-FT. WIL-RICH and harrow, walking tandem, $1,950, 16-ft. Wil-Rich and harrow, $950, 18 ft. Vibrashank and harrow, $750, 18-ft. Vibrashank, $500, 18 ft. Int. 480 disc, $900, 12-14-16-17 ft. chisel plows, $500 to $850, 17-ft. Melroe chisel and harrow, $1,750, 24- and 26 ft. chisels, $800 to $1,200, 218-754-4321. PF4162p

FOR SALE- J.D. 4020 tractor, power shift, cab, duals, 3-pt. and Quick hitch. Good rubber, always shedded and in very nice condition, 218-222-3678, $10,000. F2162p

USED TRACTORS

JD 4055, '92, MFWD, P.S., 265 LDR.	$59,000
JD 4255, '89, MFWD, P.S., 285 LDR	$52,500
JD 6400, '93, 2WD, ROPS, 620 LDR	$33,900
JD 4440, '78, FWA, Cab, Quad	$24,500
JD 2640, '77, ROPS, LDR, Gropplo	$14,500
Versatile 256 Bi-Directional LDR. '84	$24,500
IH 1086, '81, Cab, Duals, 4,721 Hrs.	$14,500
IH 1466, '74, Cab Duals	$8,250
Ford 801 With Loaders	$3,950
JD 7700 Combine, '74, 3,310 Hrs., Diesel With Pickup Platform	$8,500
JD 853A All-Crop Head, '80	$8,500
JD 653 All-Crop Head, '78	$3,250
JD 653 All-Crop Head, 30"	$2,250
JD 454 All-Crop Head	$2,000
JD 212 Pickup, '82, Excellent	$4,750
JD 222 Flex, '81, Nice	$4,500
JD 21' P.T. Swather	$1,650
Versatile 18' P.T. Swather	$1,500
Bisch Adapter, JD to NH Combine	$250

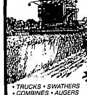
JOHN DEERE
Fosston Implement Co.
Hwy. 2 West, Fosston, MN 56542
218-435-6424 800-435-6424

NORTHLAND BUILDINGS, INC.
FAIR PRICES
AGRICULTURAL • RESIDENTIAL • COMMERCIAL



MONITOR 32' x 40' x 14'-8'
(Options shown not priced.)
$10,296
COMPLETELY ERECTED ON YOUR LEVEL SITE!
Local Representative: ST. CLOUD SALES CENTER
Call Today For FREE Literature: 1-800-736-4510
SOF42

HARVEST BATTERY SALE!



Great Savings On Farm, Commercial And Automotive Batteries
6, 8 & 12 VOLTS BATTERIES NOW ON SALE!
- TRUCKS • SWATHERS
- COMBINES • AUGERS

SCHEDULE YOUR STARTER AND ALTERNATOR REPAIRS NOW BEFORE THE FALL RUSH BEGINS!! COMPLETE LINE OF REBUILT STARTERS & ALTERNATORS ON HAND!!
CUSTOM MADE CABLES MADE ON THE SPOT!!
Hours: Mon.-Fri. 8 A.M. - 5:30 P.M.
ALTRA POWER BATTERY CO.
Hwy. 1 & 59 West Thief River Falls
681-8425 In The Petro Pumper Bldg.

YOUR SMALL TOWN PERSONAL TOUCH FULL SERVICE LUMBERYARD
FALLS Building Center
STEVE HOPPERSTAD
218-253-2585 • 1-800-480-2756
P.O. Box 477 • County Road 11 South Red Lake Falls, MN 56750
SUMMER SPECIALS





FEATURING:
BEST-BUILT POLE BUILDINGS
BUY NOW AND SAVE ON BEST BUILT POLE BUILDING PACKAGES

MACHINE, GARAGE OR RV STORAGE

24'x30'x9'	3,995.00	30'x64'x12'	7,695.00
30'x30'x10'	4,695.00	40'x60'x14'	9,950.00
30'x40'x10'	5,695.00	40'x75'x14'	12,495.00
30'x45'x12'	6,195.00	40'x90'x14'	14,675.00
30'x48'x12'	6,595.00	50'x90'x14'	16,900.00
30'x52'x12'	6,995.00	50'x105'x14'	19,650.00
30'x60'x12'	7,495.00	60'x120'x16'	25,900.00

HAYSHEDS

30'x48'x14'	3,960.00
30'x60'x14'	4,890.00
30'x96'x14'	7,640.00
40'x60'x14'	6,975.00

LOAFING SHEDS

30'x45'x10'	4,590.00
30'x60'x10'	5,780.00

All Packages Include Materials & Labor
Other Sizes and Options Available

Our Standard Pole Barn Packages Include:
- Treated sq. poles
- Clear span truss rafters
- 2x6 treated skirtboard
- Painted wall steel available
- Painted roof steel available
- Heavy door track
- Door snuggers
- 36" steel inside service door
- Lock set
- Nails & trim
- Completely erected

Wheeling Roofing & Siding
Galvanized Steel Roofing/Siding $39.99
•29 gauge
Painted Steel • 29 gauge white $49.99

SWANSON'S SUMMER SALES DRIVE
3.9% FINANCING or Cash Rebate For 60mo's on ALL NEW GM CARS
2.9% FINANCING or Cash Rebate For 48mo's on ALL NEW GM CARS

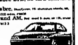
2 - 97 Chevy S-Blazer
97 Chevy 4x4 Ext. Cab
96 Chevy 4x4 Ext. Cab
96 Chevy 4x4 Ext. Cab Z71
96 Chevy 4x4 Ext. Cab 6.5 DSL
96 Chevy 4x4 Ext. Cab
96 Plymouth Voyager
96 Chevy 4x4 Ext. Cab
95 Chevy Tahoe LS
94 Chevy 4x4 Ext. Cab Silverado
93 Chevy Suburban
93 Chevy Suburban
91 Olds Bravada 4x4
91 Ford Aerostar AWD
91 GMC Blazer
90 Chevy 4x4 Reg. Cab Silverado

SPECIAL BUY
1970 PONTIAC GTO CONVERTABLE
Black, 400 V-8 engine, 4sp



CLEAN, LOW MILES, PRICED TO MOVE
Many More to Choose From

96 Chevy Monte Carlo
96 Pontiac Grand AM
96 Olds Ciera
96 Pontiac Grand Prix
96 Chevy Corsica
95 Pontiac Grand Prix 4dr.
95 Pontiac Grand AM
96 Pontiac Grand Prix
95 Olds Cutlass
94 Buick LeSabre Custom
94 Buick LeSabre LTD
94 Buick LeSabre
91 Pontiac Grand AM



CLOSEOUT ON ALL REMAINING GOLF CARTS

Swanson CHEVROLET PONTIAC 1-800-237-4407
Cavalier, ND • (701) 265-8336

IT'S NEVER BEEN EASIER....TO BUY OR LEASE A VEHICLE

1997 CHEVY LUMINA — 10 IN-STOCK — Lease for $230.54*** per month — $750 REBATE OR 2.9% APR FINANCING FOR 48 MO. 3.9% APR FINANCING FOR 60 MO.

1997 MONTE CARLO — $750 REBATE OR 2.9% APR FINANCING FOR 48 MO. 3.9% APR FINANCING FOR 60 MO.

1997 CHEVY CAVALIER — 3 IN-STOCK — $500 REBATE OR 2.9% APR FINANCING FOR 48 MO. 3.9% APR FINANCING FOR 60 MO.

1997 TAHOE/GMC YUKON — 9 ON-HAND

1997 CHEVY BLAZER — $1500 REBATE OR 2.9% APR FINANCING FOR 48 MO.

1997 CHEVY VENTURA MINI-VAN — 3 IN-STOCK
4-DOOR VAN—2.9% APR FINANCING FOR 48 MO.
3-DOOR VAN—2.9% APR FINANCING FOR 48 MO.
3-DOOR VAN—3.9% APR FINANCING FOR 60 MO.

1997 CHEVY ASTRO/GMC SAFARI VANS — 5 IN-STOCK — Lease for $316.42** per month — $1000 REBATE OR 2.9% APR FINANCING FOR 48 MO. 3.9% APR FINANCING FOR 60 MO.

1997 CHEVY S-10 PICK-UP/GMC SONOMA — 9 IN-STOCK — Lease for $139.49* per month — $1,250 REBATE OR 2.9% APR FINANCING FOR 48 MO. 3.9% APR FINANCING FOR 60 MO.

1997 CHEVY/GMC EXT. CAB 3RD-DR. 4X4 — 23 ON HAND — Lease for $236.20**** per month

*60 Month Lease, MSRP 14,072, $1,500.00 Down, Plus Tax and License, Deposit, 1st Month Payment, Bank Fee, 12,000 Miles Per Year Lease. **60 Month Lease, MSRP 27,585, $1,500.00 Down, Plus Tax and License, Deposit, 1st Month Payment, Bank Fee, 12,000 Miles Per Year Lease. ***60 Month Lease, MSRP 18,555, $1,500.00 Down, Plus Tax and License Deposit, 1st Month Payment, Bank Fee, 12,000 Miles on Year Lease. ****60 Month Lease, MSRP 27,597.10, $1,500.00 Down, Plus Tax and License, Deposit, 1st Month Payment, Bank Fee, 12,000 Miles Per Year Lease.

USED CARS
1997 Chevy Cavalier 4-Dr.
1996 Olds. Ciera 4-Dr.
1996 Chevy Cavalier 4-Dr.
1996 Pontiac Grand Prix SE 2-Dr.
1996 Chevy Lumina 4-Dr.
1996 Pontiac Bonneville SE 4-Dr.
1995 Chevy Corsica 4-Dr.
1995 Pontiac Grand Prix SE 4-Dr.
1994 Mazda 626 LX 4-Dr.
1994 Geo Metro 2-Dr.
1994 Cadillac Sedan Deville 4-Dr.
1993 Chevy Lumina Eurosport 4-Dr.
1993 Buick Regal Custom 4-Dr.
1992 Geo Metro 4-Dr.
1992 Pontiac Bonneville SE 4-Dr.
1992 Pontiac Bonneville SSEi 4-Dr.
1991 Cadillac Deville 4-Dr.
1990 Chevy Cavalier 2-Dr.
1990 Chevy Lumina 4-Dr.
1990 Ford Taurus ST Wagon
1989 Buick LeSabre 4-Dr.
1988 Pontiac Bonneville LE 4-Dr.
1988 Dodge Shadow 4-Dr.
1988 Olds. Delta 88
1987 Pontiac Bonneville 4-Dr.
1987 Cadillac Coupe Deville
1986 Chrysler 5th Ave. 4-Dr.

USED EXT. CAB 2 WD PICKUPS
1995 Chevy Ext. Cab S.B. 2WD
1994 Chevy Ext. Cab S.B. 2WD
1991 Chevy Ext. Cab S.B. 2WD 3/4-Ton
1990 GMC Reg. Cab 2WD

USED DIESEL PICKUPS
1995 GMC Ext. Cab S.B. 2WD
1995 GMC Ext. Cab S.B. 4x4
1993 GMC Reg. Cab 2WD
1990 GMC Reg. Cab 2WD

USED VANS
1995 Dodge 3500 Cargo Van
1992 Dodge Grand Caravan SE
1990 Chevy Conversion Van
1990 Chevy Astro Van
1989 Chevy Astro Van
1989 Plymouth Voyager Van
1984 GMC Conversion Van

USED REGULAR CAB PICKUPS
1995 GMC Reg. Cab 4x4
1995 Chevy Reg. Cab 4x4
1994 Ford F-150 Reg. Cab 4x4
1993 Chevy Reg. Cab 2WD
1993 Chevy Reg. Cab 4x4
1991 GMC Reg. Cab 2WD
1990 Chevy Reg. Cab 2WD
1989 Chevy Reg. Cab 2WD
1989 Ford F-150 Reg. Cab 4x4
1989 Ford F-150 Reg. Cab 2WD
1988 Chevy Reg. Cab 4x4

USED SPORT UTILITIES
1996 Chevy Tahoe 4-Dr. 4x4
1995 Chevy Suburban 4x4
1993 Chevy Blazer 4x4
1993 Chevy Suburban 4x4
1991 Chevy S-Blazer 2-Dr. 4x4
1990 Chevy S-10 Blazer 4x4 2-Dr.
1988 GMC Suburban 4x4

USED SMALL PICKUPS
1996 Chevy S-10 Reg. Cab 2WD
1993 Chevy S-10 Reg. Cab 2WD
1991 GMC Sonoma Reg. Cab 2WD
1991 Chevy S-10 Ext. Cab 4x4
1991 Dodge Dakota Reg. Cab 4x4

USED EXT. CAB PICKUPS 4X4
1997 GMC Ext. Cab 3rd-Dr. S.B 4x4, 350, Auto., Autumnwood, 29,000 Miles
1996 Chevy Ext. Cab 3rd-Dr. S.B 4x4, 350, Auto., Red, 33,000 Miles
1996 GMC Ext. Cab L.B 4x4, 305, Automatic, Autumnwood, 32,000 Miles
1996 Chevy Ext. Cab S.B 4x4, 305, Auto., Dark Blue, 33,000 Miles
1995 Ford F-150 Ext. Cab S.B 4x4, 302, Auto., Dark Blue, 35,000 Miles
1995 Chevy Ext. Cab S.B. 4x4, 350, Auto., Maroon, 51,000 Miles
1995 Chevy Ext. Cab S.B. 4x4, 350, Auto., Maroon, 48,000 Miles
1995 Chevy Ext. Cab S.B. 4x4, 305, 5-Speed, Emerald Green, 55,000 Miles
1994 Chevy Ext. Cab S.B. 4x4, 350, Auto., White, 93,000 Miles
1994 Chevy Ext. Cab Short Box 4x4, 350, Automatic, Autumnwood, 49,000 Miles
1994 Chevy Ext. Cab Short Box 4x4, 350, Automatic, Autumnwood, 31,000 Miles
1994 Chevy Ext. Cab S.B. 4x4, 350, Auto., White, 81,000 Miles
1994 Chevy Ext. Cab S.B. 4x4, 350, Auto., Dark Blue, 40,000 Miles
1994 Chevy Ext. Cab Short Box 4x4, 350, Automatic, Blue/White, 56,000 Miles
1994 Chevy Ext. Cab S.B. 4x4, 350, Automatic, Beige, 95,000 Miles
1993 Ford F-150 Ext. Cab S.B. 4x4, 302, 5-Speed, Red, 63,000 Miles
1993 Chevy Ext. Cab S.B. 4x4, 350, Automatic, Teal/Beige, 59,000 Miles
1993 Chevy Ext. Cab S.B. 4x4, 350, Auto., Maroon, 74,000 Miles
1993 GMC Ext. Cab S.B. 4x4, 350, Auto., Teal Green, 79,000 Miles
1993 Chevy Ext. Cab S.B. 4x4, 350, Auto., Maroon, 73,000 Miles
1992 Chevy Ext. Cab S.B. 4x4, 350, Automatic, Blue, 95,000 Miles
1992 Chevy Ext. Cab S.B. 4x4, 350, Automatic, Silver/Gray, 78,000 Miles
1990 Chevy Ext. Cab L.B. 350, Auto., Maroon/Silver, 150,000 Miles

Christian CHEVROLET GMC TRUCK GEO — Fertile, Minnesota — 1-800-531-6166

THE CLASSIFIEDS

Miscellaneous

FOR SALE on bids at Ebenezer Lutheran Church of rural Oklee. A 12x14 utility shed and toilet, located 10 miles north, 1 mile west of Oklee, MN. Call 796-4520 or 796-5211 for more information. P8t62p

STEEL BUILDING Clearance! Selling all repossessions and canceled orders. Their loss, your gain. 25x36, 30x44, 50x90. No reasonable offer refused. Easy financing. Call today. 1-800-222-6335 P4t62p

FOR SALE- 2 wheel trailer; cement mixer, Jumping Jack tamper; cement vibrator; dehumidifier; gas grill, chimney blocks. 745-5351 P4t62p

GAS AND WOODBURNING FIREPLACES and Stoves. Many brands available, HEAT-N-GLO, KOZY HEAT, EARTH STOVE, NAPOLEON, MAJESTIC, VERMONT CASTING. Also, masonary fireplaces, wood-oil furnaces. Guaranteed LOWEST PRICES. Financing. 1-800-446-4043 Mahnomen. 87tfc

FOLTZ BUILDINGS. Your post frame building experts. Insulated shops/garages, commercial/industrial, machinery storage, horse/cattle barns. Call 1-800-255-9981 F15tfc

FOR RENT: FORKLIFTS 2,500-8,000 Lb. Capacity For Indoor or Outdoor Use. Keith Schmalz–218-681-4581

GAS REFRIGERATOR, solar electric equipment, batteries, inverters, for remote homes and cabins. 80 page catalog $3 (FREE if home not connected to power company). Excellent prices! New England Solar Electric, POB 435, Worthington, MA 01098, 413-238-5874. PF12t66p

QUALITY REBUILT ENGINES Starting at $795. 12 month/12,000 mile warranty - w/exch. on rebuildable core. Installations and towing available. Don's Machine Shop, Fosston, MN, 800-448-1518.

FOR SALE- 36-inch entry door with 36-inch aluminum storm door, 32-inch entry door with wood storm door, make offer, 435 S. Kneale, TRF, 681-1168. F2t64p

FOR SALE- Many thousand sq. ft. of galvanized steel siding and roofing, plus the lumber, you dismantle. Call 681-3846

FOR SALE- Ultrawheel rollerblades, sizes 11 and 12. Also, youth size, 3 maternity clothes, sizes 8 and 10, some in tall, excellent condition, Medela breast pump. Call 964-5535. P4t63p

FOR SALE- Remote air conditioner for manufactured/modular homes, $500.00. BRCOO24B series, never been used/new, 218-681-5592. P4t63p

FREE FIRE- wood for the cutting, call 320-495-3543. P4t65p

265-GALLON FUEL tank on legs, asking $65.90, 218-681-4012. F54tfc

WINDSHIELD REPAIR- Stone chips, small breaks, approx. 10% replacement cost. Most insurance companies waive deductible. For free estimates call 681-4233, Anderson Windshield Repair. NM2 8tfc

FOR SALE- Ocean bass guitar, hard case, stand, tuner and 4 oak dining room chairs, high back, 1 Captain, excellent shape, call 681-8419 evenings. P4t64p

75-FEET OF awning for store front, projects out 7 feet, see at The Times, 681-4459. 50tfc

GAME TABLE and 4 chairs, 681-4353. 2t62c

COLLECTORS- WE still have a few copies of The Times Centennial edition available, $1.00 per copy. The Times, 324 Main Ave. N., Thief River Falls, MN 56701. 34tfc

FOR SALE- Electric motors, 1/4-h.p. to 7-1/2 h.p. See us for all your electric motor needs. Rest Supply. Call 681-2850.

ELIMINATE HIGH HEATING costs with a Stainless Steel outdoor woodburning furnace. Heats multiple buildings. Big savings on early orders. Financing available. GUARANTEED LOWEST PRICES, 1-800-446-4043, Mahnomen. 50tfc

DELTA TOOLBOX for full-size pickup; Chrysler outboard motor, 9.9-h.p. with fuel tank; used bike, 2 cu. in. men's; used window fan (twin), 681-8799 after 1 p.m.

FOR SALE- Coronet, Kimball piano, excellent condition, 218-681-8320. 2t62p

FOR SALE- Green electric lift chair, excellent condition. Also, electric treadmill, like new and single bed w/wooden headboard, new. Call 681-7248. P4t63p

FOR SALE- Ham radio antenna, 19, 15, 20 meter 66' crank-up tower w/rotor control, 681-7169. 4t64c

FOR SALE- New Homsale gun cabinet, holds 12-double lock, 523-5471. 2t62p

FLOOR HEAT WATER TUBING, for in concrete. Excellent heat for shop or home construction. Free estimates. LOWEST PRICES, 1-800-446-4043.

MUSICIANS PARKING Lot Sale- 4th and DeMers, East Grand Forks, August 1 and 2, Emerson Music; strings, straps, sticks, amps, speakers, stands. 2t62c

Miscellaneous

YOUR INDEPENDENT HERBALIFE DISTRIBUTOR FOR PRODUCTS CALL 218-597-2774

Automobiles

FOR SALE- 1992 Dodge Dynasty, V-6, auto., loaded, dark blue, new tires, nice condition. 74,000 miles, $6,800.90, 681-1180 evenings. F2t62p

FOR SALE- 1982 Mustang, one owner, 108,000 miles. Call 218-796-5695 after 8:00 p.m. F2t62p

FOR SALE- 1987 Mercury Cougar Bostonian package, only 200 made, books at $3,100.00, must sell $2,400.00/o.b.o. Call evenings, 222-3419. 1t62p

FOR SALE- 1982 Ford F-100 shortbox, step-side pickup, nice interior, new 302, (not rebuilt), good condition, sharp, priced to sell, call 681-8170 evening or weekends. 2t63p

FOR SALE- 1979 Buick, 97,000 actual miles, runs good, make good work car, $695.90, 218-222-3759. F2t62p

'87 PONTIAC Fiero, 2.5L, 4-cylinder, a.c., tilt, 74k (27k on rebuilt), 681-2481, $2,950/o.b.o. P4t63p

FOR SALE- 1988 Nissan 4x4, no rust, new tires, call evenings, 222-3638. P4t63p

FOR SALE- 1971 Trans Am, 400 ci, auto., good condition, asking $1,650. Phone 218-745-7613 late evenings. P4t65p

'92 CHEV. ext. cab 4x4, V-8, 5-speed, Call 681-8425 days, 523-4491 evenings. 60tfc

FOR SALE- 1986 Bronco 4x4, 302 FI, loaded, winter will be back. Call 218-681-6004 after 5:30, M-F, anytime weekends. P4t65p

FOR SALE- '84 Pontiac Fiero SE Coupe. Also, 311 Corning range and Frigidaire refrigerator, 681-1761. 1t62p

'93 Ford Mustang 4-Dr., blue w/blue cloth interior, automatic, A.C., 53,000 miles, nice car. SPECIAL ... $6450
'92 Chevrolet S-10 Blazer LT Tahoe 4-Dr., medium/blue w/tan graphics tan leather interior, high miles, loaded w/options. SPECIAL ... $9450
'91 Ford Explorer, w/Eddie Bauer Pack- loaded w/options, 4.0, V-6, Drk. Green w/tan leather interior. ONLY ... $[illegible]
'84 Ford Ranger P.U., 5 speed, 4 cyl., good on fuel, has aluminum topper great buy at ... $1395
'82 Yamaha Virago 920 motorcycle, has been bored to 1100 has reg. oil cooler 24,000 miles, radio, fairing. SPECIAL ... $1150
D & S Sales — Red Lake Falls — 1-800-253-2009

FOR SALE- 1994 Ford 4x4 pickup, call 784-3721. 2t63p

FOR SALE- 1996 Dodge Ram 2500, 18,700 miles, used very little, clean, 681-6427. F2t62c

FOR SALE- 1990 Astro mini van w/Conversion package, low mileage, excellent condition. Jute-backed carpet, 12x14, excellent condition. Yamaha electric piano/keyboard, mint condition. Call 964-5535. P4t63p

1990 PONTIAC Bonneville, 4-door, LE, V-6, automatic, most options, 90,000 highway miles, excellent condition, $5[illegible].00. DLR 681-8890. 1t[illegible]

1990 F-150 XLT Lariat 4x4, 90,000 miles, new paint, topper, rubber bed liner, excellent, $8,900.00, 681-6303 days, 681-5655 evenings. F40tfc

BUYING JUNK batteries, call Altra Power Battery, 681-8425. 60tfc

'93 DODGE Dakota 4x4, club cab, loaded, warranty, low mileage, 681-3499, P4t63p

---

All '97 Car Models (Except Malibu and Corvette) **Have Special Low Interest Rates** — 2.9% Financing up to 48 months — 3.9% Financing up to 60 months — *Low Financing pertains to certain models
7-New — 4WD Ext. Cab 3rd-Door In-Stock
2-2WD 3rd-Door In-Stock
OR FACTORY REBATES
Astro Vans w/Conversion $2,000.00 Rebate
Prism $1,500.00 Rebate
S-10 Blazers $1,500.00 Rebate
S-10 Pick-ups $1,250.00 Rebate
Astro Passenger Van $1,000.00 Rebate
Luminas and Monte Carlos $750.00 Rebate
Cavalier $500.00 Rebate
THIBERT'S RED LAKE FALLS 1-800-247-CHEV(2438) THIBERT'S RED LAKE FALLS 1-800-247-CHEV (2438) THIBERT'S RED LAKE FALLS 1-800-247-CHEV(2438)

THE CLASSIFIEDS – THE CLASSIFIEDS – THE CLASSIFIEDS – THE CLASSIFIEDS

Automobiles

AUTO HOSPITAL Shawn Bugge — AUTO & TRUCK REPAIR — ENGINE TRANS. OVERHAUL — 681-4629 — HWY. 1 & 59 W — T.R. FALLS, MN

1988 CHEVY Celebrity, air, tilt, p.w., p.l., 2.8 V-6, AM/FM cassette, $975/o.b.o., 681-4100 evenings. P4t63p

FOR SALE- 1986 Ford 1-ton, 460 engine, dually w/crew cab, a.t., and a.c., call 681-5717 after 8 p.m. P4t64p

FOR SALE- 1970 Dodge van, rusty, nice interior, $400.00, 681-3638 Ryan. 1t62p

OLSON'S AUTO REPAIR & SALES
(2) '91 CHEV. BLAZER 4X4
'91 EXPLORER 4X4
'91 FORD PICKUP 4X4
'90 FORD PICKUP 4X4
616 Davis Avenue, Thief River Falls, 218-681-4250

FOR SALE- 1985 Chevy Celebrity, runs good, reliable, nice interior, first $600.00, call 681-6882. P4t64p

1985 DODGE Aries, 4-door, 4-cylinder, automatic, high miles, runs very good, $600.00, 681-8890. 1t62p

RUNNING BOARDS for late model Chevy extended cab, 964-5327. P4t65p

DEWAYNE'S Used Cars, Trucks, & Auto Parts — 4 miles west of Roseau on Hwy. 11 — PHONE: 463-3773. HOURS: Mon. thru Fri. 8 a.m. to 6 p.m., Saturdays 8 a.m. to 12 noon

FOR SALE- 1981 Cutlass Brougham, 2-door, 5.7 diesel, runs good, body o.k., $600.00/o.b.o., 874-3713. 1t62p

FOR SALE- 1987 Chevy Celebrity, very good condition, no rust, 463-2671 before 3 p.m. 1t62p

FOR SALE- 1994 Lincoln Town Car and 1985 El Camino, both in good shape, call 563-2166 after 4:30 p.m. 1P6t63p

1968 OLDSMOBILE Delta 88 for sale- Rocket 455-cu. in. V-8, 26,000 actual miles. Four door hardtop, automatic, air. No rust, California car. Call evenings, 218-222-3589 or 218-687-5173. 46tfc

'87 FORD Tempo, new rings and bearings, new tires, asking $1,500, 681-7630. 46tfc

FOR SALE- Mini Sprint race car, for details call 218-463-1821. P4t65p

Summer Savings — Feature of the Week... 1991 PLYMOUTH ACCLAIM, $2,995 — 1993 GMC HIGH SIERRA 4X4 PICKUP, 6.2 Liter Diesel ... Hurry In... Limited Time On Extended Warranties! — Emery's AUTO SALES

FOR SALE- 1990 S-10 Ext. cab Tahoe, 4x4, tarped box, $6,500 or best offer, call 681-8739. PF4t64p

FOR SALE- 1968 Impala Convertible, offer, must sell 1974 Cadi, low miles, rusty, 681-6187. 1t62p

'87 THUNDERBIRD, high miles, new tires, 52,000.00/o.b.o., 681-1223. 1t62p

FOR SALE- 14' fiberglass canoe w/paddles and jackets, $200. '81 Subaru 4x4 SW, 4-cylinder, needs timing chain, $300. Call 681-1868 after 6 p.m. F2t62p

1987 CHEV. Celebrity 4-door, 4-cylinder, auto., p.s., p.b., air, cruise, tilt, very excellent condition, new tires, 681-8890. 1t62p

FOR SALE- 1985 Chevy Conversion van, very good mechanical shape, $3,900.00 or may trade for travel trailer of same value, 218-796-5192. P4t64p

WE HAVE A GREAT SELECTION OF USED CARS AND TRUCKS COME SEE US AT... Swede's Auto Sales Hwy. 59 N., Thief River Falls — 681-3960 • 681-7271 Home

FOR SALE- 1955 Chev. truck, starts and runs well, hoist, box with steel bed, $800, 218-476-3643. F2t64c

FOR SALE- 1994 Jeep Grand Cherokee Limited, 68,000 miles, loaded, beautiful vehicle, very clean, 253-2336. 2t62p

FOR SALE
1996 PONTIAC GRAND AM — 2-Dr., V-6, Auto., 31,000 Mi.
1994 BUICK LeSABRE
1991 FORD EXPLORER, Eddie Bauer Package
1992 OLDS. 98
1992 CUTLASS SUPREME 4-DR.
1992 DODGE DYNASTY — 52,000 Miles, Local Trade
1991 OLDSMOBILE 88
1990 CAVALIER 2-DR.
1988 CORSICA 4-DR.
VERN'S AUTO SALES Stephen, MN — 478-3011 (Days) 478-2119 (Eve.)

1993 CHEVY extended cab, shortbox, 4x4, Silverado, 68,000 miles, excellent condition, 378-4708. PF4t66p

1993 EAGLE Talon, turbo, AWD, 5-speed, loaded, best offer, call after 7 p.m., 964-9464. P4t65p

FOR SALE- 1992 2-wheel Dodge Dakota, extended cab pickup, AM/FM cassette, auto, air, $7,500, 218-966-2380. P4t64p

FOR SALE- 1985 Jimmy S-15 4x4, 11,000 miles on new motor, phone 681-6473. F2t64p

FOR SALE- 1989 Ford XLT Lariat, fiberglass topper, 302 V-8 engine, loaded, clean, no rust, 74,000 actual miles, one owner. Call 218-745-5323, evenings 218-745-6332. PF4t68p

FOR SALE- New Class 3 heavy-duty hitch and wiring harness for new style Dodge pickup, shortbox. Call 681-4450, ask for John. 67tfc

FOR SALE- 1987 Ford Ranger, 4x4, 2.9 V-6, 147,000 miles, runs great, 5-speed, new tires, paint, clutch, $4,000.00/o.b.o., 523-5571. P4t64p

FOR SALE- 1997 Monte Carlo LS with aluminum wheels, CD player and rear spoiler. Call 218-782-3551. Can leave message on answering machine. P4t65p

'86 T-BIRD, good shape, power seats, mirrors, windows, a.c., $2,000, 294-6177.

1983 4X4 Dodge pickup, 318, 4-speed, good rubber, no rust, $3,500.00/o.b.o., 281-4542 after 8:00 p.m. P4t64p

1987 PONTIAC Grand Am, automatic, 4-[illegible] o.b.o., call 218-843-2774. 8t65c

FOR SALE- 1954 Ford car, 1949 Dodge pickup, 1964 Dodge pickup, 1954 Ford 1-ton truck. Call 218-745-5578. 2t63c

"RISK AUTO INSURANCE" Monthly Payments, No Deposit Required, Free Phone Quotes — 1-800-994-0753

FOR SALE- 1992 Lincoln Continental, Executive Series, 71,000 miles, excellent condition, phone 218-745-4012. 1It62p

'95 OLDS. Cutlass Supreme, p.l., p.w., a.c. Call 681-7793 after 5:30 p.m. P4t62p

FOR SALE- 1986 Pontiac 6000 STE, 4-door, maroon, good condition. Call 681-7248 after 5:00 p.m. P4t63p

BIG A COMPLETE MACHINE SHOP — • Valve Grinding • Pressure Testing • Boring • Crank Grinding • Brake Drums • Rotors • Much More — Hwy. 59 W. 681-2223 T.R. Falls

FOR SALE- 1963 Buick Riviera, medium blue, 2-door, tilt, steering, 445 Wildcat engine, 4-barrel carb., trunk opener, auto., headlight dimmer. Call 463-2225 after 4:00 or leave message. 1t62p

1981 BUICK Skylark, automatic, V-6, 4-door 91,000 miles, runs good, nice stereo, good work or school car, $350.00/o.b.o., 218-378-4646. 4t65c

1968 OLDS. Delta 88 Royal Brougham, 4-door, V08, very good condition, new tires, $3,800.00 or best offer, DLR, 681-8890. 1t62p

FOR SALE- 1989 Chrysler LeBaron GTC, turbo, fully loaded, red, 2-door, $3,500. Also, 1992 Saturn SC, loaded, power sunroof, 2-door, cell phone, nice, $7,500, couch, hide-a-bed, cream colored, $150. Call 681-7791 or leave message. 1t62p

1990 DODGE Conversion van, fully loaded, flexsteel Captains chairs, TV, stereo with head phones, rear heat and air. This van is mint, only $7,500, 218-425-7817. PF4t68p

FOR SALE- 1970 Chevy 4x4 pickup. Also, 8-ft. pickup camper, for more info call 681-2510. P4t64p

1994 PLYMOUTH Grand Voyager LE, V-6, power seats, power windows, Captains chairs, front/rear air, 52,000 actual miles, (most highway), an exceptional vehicle! On the Wally Krueger Auction, Monday, August 18, 5 p.m., 1227 Edgewood Drive, Thief River Falls. Auction-2-Sell, Auctioneer & Clerk. MN Lic. #57-15, 218-681-4087. IPF4t66p

1991 FORD Festiva, 71,000 miles, new brakes, new battery, good condition, five-speed, phone 218-964-5638. 2t62p

MAKE OFFER, 1980 Buick Regal, Sportsman Class race car, new 350 motor, trans. and tandem car trailer, 218-745-4085. P4t64p

1992 CHEV. Z71, extended cab, 4x4, 350 automatic, body lift, black/red, 1993 Chev extended cab shortbox, stepside, 2-wheel-drive, V-6, auto., custom paint, black/silver, 218-463-1118. 4t62c

1987 FORD Bronco, 4WD, Waldoch Conversion, p.w., p.l., tilt, air, cruise, running boards, 89,500 miles, (sharp), black w/red trim, $7,500, 745-6018 evenings, 681-2390 days. F2t62p

'88 OLDS. Cutlass Ciera, 4-cylinder, 4-door, a.c., power windows, call 449-3835

HOT! HOT! HOT! CAR DEALS

CARS	TRUCKS AND VANS
1996 CHEVY CAVALIER, 4-DR.	1995 FORD F-150 4X4
1996 PONT. BONNEVILLE SE, 4-DR.	1994 CHEV. SUBURBAN 4WD
1996 OLDS. DELTA 88, 4-DR.	1993 EXPLORER
1995 OLDSMOBILE CUTLASS SUPREME, 4-DR.	1993 CHEVY EXT. CAB, 4X4
1995 FORD CROWN VICTORIA	2-1993 FORD EXPLORER
1994 OLDS. CUTLASS SUPR. 2-DR.	1985 CHEVY SILVERADO SUBURBAN 4X4
1994 LINCOLN CONTINENTAL, 4-DR.	1985 CHEVY CONVERSION VAN G-20
1994 CHRY. NEW YORKER, 4-DR.	1985 FORD RANGER 4X4
1993 PONTIAC GRAND PRIX 2-DR.	
2-1992 BUICK LE SABRE	
1990 OLDS. TORONADO 2-DR.	
1990 BUICK CENTURY	

ANDERSON BROS 66 — Francis Anderson • 681-3600 — 3rd St. & Horace Ave. — Thief River Falls, MN

LOOK AT THESE DEALS!
Summertime temperatures are going up, but our prices are going way, way down!

1996 FORD ASPIRE — RED CARPET LEASE $135.70* PER MO. — 4-Cyl., 5 Speed, Cloth Interior, 3-Yr. 36,000-Mile Warranty!

1996 EDDIE BAUER EXP. — RED CARPET LEASE $396.67* PER MO. — V-6, Auto., Air, Cruise, Tilt, Power Windows/Locks/Seat, Running Boards, Full Power, Block Heater, And Much More!

1996 FORD TAURUS GL — RED CARPET LEASE $288.05* PER MO. — V-6, Auto., Air, Cruise, Tilt, Power Windows/Locks, AM/FM Cassette, Dual Air Bags, Block Heater And More!

1996 DODGE INTREPID — V-6, Auto., Air, Cruise, Tilt, Power Windows/Locks, AM/FM Cassette, Much More!! TUNBERG'S PRICE... $13,995

1994 DODGE CARAVAN — V-6, Auto., Air, Cruise, Tilt, AM/FM Cassette, Local Trade, Clean Unit. TUNBERG'S PRICE... $9,995

1992 OLDS. CUTLASS SUPREME — V-6, Auto., Air, Cruise, Tilt, Power Windows/Locks, AM/FM Cassette, Local Trade. TUNBERG'S PRICE... $7,995

GREAT SELECTIONS OF CLEAN, LOW MILE, LATE MODELS!
1996 MERC. MYSTIQUE GS · 3-1995 FORD TAURUS GL · 1996 FORD WINDSTAR GL · 1996 FORD ASPIRE · 1996 DODGE INTREPID · 2-1995 FORD CONTOUR · 1995 LINCOLN CONTINENTAL · 1995 FORD ESCORT LX · 1995 MERCURY SABLE GS · 1995 LINCOLN TOWNCAR · 1994 MERCURY SABLE · 1995 CHEV. CELEBRITY · 1996 DODGE CARAVAN · 1993 PLYMOUTH ACCLAIM · 1992 OLDS. CUTLASS SUP. · 1992 BUICK SKYLARK · 1995 FORD XLT 4X2 · 1992 CHRY. TOWN & CO. VAN · 1990 FORD F-150 4X4 SC

WE WANT TO EARN YOUR BUSINESS! GIVE US A CALL TODAY!
Tunberg Motor Co. 681-2660 or 1-800-295-FORD — Hwy. 1 & 59 West, Thief River Falls, MN — GARRY INGLIS · JEFF TUNBERG · AL FINNEY · TERRY YANISH

CHRYSLER 5 STAR DEALERSHIP
WESTSIDE MOTORS — 8 PRE-OWNED MINIVANS NOW IN STOCK! — GRANDS! SPORTS! LATE MODELS! WE HAVE THEM!
LOOKING FOR YOUR NEW OR USED VEHICLE... CALL US!
WESTSIDE MOTORS OF T.R.F., INC. Dodge · Plymouth · Chrysler · Dodge Trucks · Jeep · Eagle — Highways 59 & 1 West — 218-681-4303 — Thief River Falls

1996 PLYMOUTH GRAND VOYAGER SE — BLUE, V-6 AUTO., DUAL SLIDING DOORS, DUAL AIR BAGS, FULL POWER, EASY ROLL-OUT SEATS — $21,400

1995 CHRYSLER TOWN & COUNTRY — LOADED! LEATHER, REAR AIR & HEAT — $20,955
1994 PLYMOUTH GRAND VOYAGER LE — REAR AIR, REAR HEAT, QUAD SEATS — $13,700
1993 CHRYSLER TOWN & COUNTRY — LEATHER, QUAD SEATING, REAR AIR & HEAT — $14,500
1993 MERCURY VILLAGER LS — QUAD SEATS, REAR AIR & HEAT — $15,500
1996 PLYMOUTH GRAND VOYAGER LE — ANTI-LOCK BRAKES, DUAL AIR BAGS, DUAL SLIDING DOORS — $21,400
1993 DODGE CARAVAN MINIVAN — V-6, AUTO., AIR, CRUISE, AM/FM CASSETTE — $4,995

Lakehead Pipeline has open house at Clearbrook

(Continued from Page 1)
and provides a 24-hour telephone number for conversation or vandalism.

Lakehead has a 24-hour, seven days per day, one company man on call to react to any infrastructure to mask the exact location of the Pipe.

Third party damages is a safety concern. Landowners and others planning excavators or builders [illegible] on right-of-way through construction or excavations.

In addition to electronically monitoring the lines, pipeline operators survey the pipeline by walking or flying over it. Are they finding the line?

Laying wall pipelines requires a team of geologists and engineers. Companies offer publications and public information programs to keep people aware of activity activities. Lakehead participates in damage prevention safety guidelines.

Lakehead Partnership

Lakehead Pipe Line Partners, L.P. is a publicly held master limited partnership which owns the United States portion of the world's longest crude oil pipeline system. Combined with the Canadian portion of the pipeline system owned by Interprovincial Pipe Line Inc., the operationally integrated pipeline system spans 3,200 miles across North America.

The general units of Lakehead Pipe Line Partners, L.P. are traded on the New York Stock Exchange under the Symbol LHP.

Over 80 percent of the limited partnership units are held by public unitholders with the remaining 18 percent owned by IPL Energy Inc. of Calgary, Alberta, through its wholly owned subsidiary IPL Energy (U.S.A.) Inc., which, through service agreements, operates the Lakehead system.

Lakehead System

The Lakehead system is in the United States and spans approximately 1,750 miles from the international boundary near Neche, ND to the interconnection boundary near Superior, WI. It also includes another system in the Buffalo, NY area. The system delivers approximately 70 percent of the crude oil refined in Minneapolis/St. Paul, 40 percent in Chicago and 100 percent in both Wisconsin and Ontario.

Deliveries average over 1.5 million barrels a day. Lakehead's system has the capacity of liquid petroleum to fill the pipeline.

Fifty-eight electric pump stations along the system keep the petroleum moving efficiently through the system.

Three terminals located in Superior, WI; Griffith, IN and Clearbrook provide storage for over 50 million gallons of petroleum in 45 tanks which range in size from 80 to 210 feet in diameter. Depending on their size, individual tanks can hold from 85,000 to 570,000 barrels, or from 3.26 million to 16.4 million gallons of crude oil.

Clearbrook Terminal

The Clearbrook terminal is home to nine storage tanks and has been operating for over 40 years.

Pipeline construction, maintenance and operation of all pipeline facilities including tanks connected to the pipeline are regulated by the U.S. Department of Transportation. Office of Pipeline Safety. Design, construction and operation of facilities is also subject to federal and state safety and environmental law, regulation and permitting.

Ballast in Safety

Safety awareness is integral to Lakehead's pipeline operations and business practices.

Lakehead holds in safety measures including a containment dike to hold 110 percent of the capacity of the tanks. The containment area of dikes each with a liner is constructed of clay which will seal fill material according to the volume of oil in the tank and tank can flex protection systems. They are constantly maintained and inspected to ensure high integrity standards.

Lakehead's tank farm safety program incorporates high operating standards with comprehensive maintenance, which includes 24-hour daily surveillance supplemented by trained operators.

Lakehead personnel at or above industry standards for training and oil protection including standards for an emergency response plan as well before regulatory standards in Clearbrook.

Lakehead works closely with local emergency response officials and regulatory agencies in preparing for an unlikely accident.

Lakehead's safety theme is "Safety is everyone's responsibility." A sign posted at the Clearbrook terminal states that their employees have worked 6,324 consecutive days without a lost time accident. That's over 17 years.

Enbridge Pipelines

In addition to pipeline operations, Lakehead provides economic benefits to communities along its route through property taxes, temporary construction activities, on-going local purchases and charitable contributions.

Attending Lakehead's open house at Clearbrook were representatives from the Clearbrook and Gonvick fire departments. Lakehead Pipeline donated a welding truck to the Gonvick fire department, which has been equipped with various tools and other emergency equipment. A large water utility vehicle was donated to the Clearbrook fire department and converted into another emergency response vehicle. Lakehead Pipeline also donated two thermal imagers to the fire department and was able to purchase in part because of property taxes paid by Lakehead Pipeline.

Divisions was Lakehead Pipeline's commitment to maintaining positive relationships with communities along its pipeline route. Lakehead is pleased to support local oil products that are refined into fuel and to help local farmers run their equipment, communities in heat their homes and schools, counties to resurface asphalt roads and cities to provide fuel for vehicles. Lakehead is growing and looking forward in another 50 years in northwestern Minnesota



PKM Electric works to rebuild its system

(Continued from Page 1)
"We had reimbursements from the state on some of the storms could be financed with normal cash flows and some short term borrowing," Bitner said.

"Of course, since the cooperative's equity position is already strong at 40 percent, it would be difficult to finance another major storm. Unless we experience a significant downturn in revenues, the present rates should service the additional debt."

Although a person might think this effort is a short term project, Bitner said it is a 10-year project as all of the storm debt and its overall effort on members are addressed. Bitner points out that three is no training for what the cooperative experienced in April.

"The storm management plans a vital role in the next financial picture and until we complete that process we cannot plan on questions," Bitner said. "We believe our plan is orderly and realistic. This is a long term project and will require time to assess the system to pre-storm conditions."

City forces conducting brush chipping

City of Thief River Falls employees are conducting brush chipping services this summer. For the month of August, crews will be working alternate sides of the community each Monday and Tuesday. First the crews will be on the west side of the community. On August 11, the crews will be on the east side of the community. On August 25, the crews will be on the north side of the community.

NORTHWEST POWER SYSTEMS
Factory Authorized Deisel Pump and Turbocharger Service
AMBAC STANDARD
BOSCH
Lucas CAV
ZEXEL
NIPPONDENSO
Also Complete and 5208 Cat
Hydraulic, Centrifugal, and Water
• Pumps
• Injectors
• Nozzles
• Turbochargers
• Governors
• Glow Plugs and Controllers
• Diesel Fuel Additives
• Donaldson Fuel Filters
• Donaldson Air Intake Also Available
NORTHWEST POWER SYSTEMS, INC.
204 Atlantic Avenue
Thief River Falls, MN 56701
218-681-5292 800-570-5282

Tim Faver Page 8
for Daily Paper
75¢ Newsstand Price
NORTHERN WATCH
"Northwest Minnesota's Region paper"
Volume 7, Number 32 324 Main Avenue North, Thief River Falls, MN 56701 Saturday, August 9, 1997



AROUND THE REGION
Karla Carlson

Deformed frogs found in Fosston area

Fosston - While catching some frogs in his back pond to feed to his pet frog, Jeremy Lelaud of Fosston discovered that about half the frogs he was catching were deformed in some way.

Lelaud contacted the DNR who put him in touch with the Minnesota Pollution Control Agency.

Researchers from the University of Minnesota will be going to Fosston to collect some of the deformed frogs for detection to see if the frogs have a parasite which has been causing the deformities.

Reports of deformed frogs were made in many Minnesota counties last summer. Researchers have speculated that the deformities may be caused by pesticides, ultraviolet radiation, parasites or other factors, including some of the combinations. *The Thirteen River*

Karlstad audit affected by Grand Forks flooding

Karlstad - While audit results for the 1996 fiscal year might be incomplete, the audit of the City of Karlstad is complete.

Some of the city's records were lost during the flood in the auditors' Grand Forks office. *North Star River*

Greenbush teacher drives in style

Greenbush - Currently the shiny red 1996 Peterbilt 379 owned by Randall Howatt Jr. of Greenbush was featured in the July issue of Overdrive Magazine.

Howatt hauls freightliner the United States and Canada and has made his hobby-business of restoring trucks successful as possible. Chrome trim complements the red and white paint scheme. 100 Lights illuminate the outside of the tractor and trailer. Chrome and wood mirrored dash and a CB radio are standard equipment. TV, VCR and cellular phone. *The Tribune*

Lake of the Woods County Fair features long time exhibitors

Baudette - Two of several long-time exhibitors at the Lake of the Woods County Fair were honored Thursday by the Lake of the Woods County Fair Committee.

Beginning with 4-H exhibits back in the '30s, the Cornelius' have been actively involved with the fair through the years.

Edie has been a character of the open class baking department and continues to exhibit in baking, canning, flowers and crafts. Edie has been a 4-H leader for 18 years and has still entry 15 to 18 exhibits in the homemaking area. *The Baudette Region*

Street construction excavates unusual items

Crookston - Street construction at the corner of Robert and Second Street in Crookston exposed some interesting and unusual items from the past.

Pieces of steam pipes, estimated to be over a hundred years old, were found, as well as a 1911 penny, the tin and cast iron pipes were encased in cinder strips, wrapped in wire and coated with tar. *Crookston Daily Times*

(Continued On Page 2)

Cheryl Lee chosen for school board

Thief River Falls Independent School District 564 were through a series of interviews. Those who might to consider applicants for the position on the board vacated by Dennis Kinow. Kinow resigned recently to accept a job outside the community.

The board members had hoped that by opening the position and appointing someone to the current term it would encourage individuals to apply for the position. The number of individuals to apply for the position was not encouraging. Applicants for the one year include:

Nathan P. Dalager, George A. Dixon, Barb Jeanne Kirkwood, V.B. Kuppet, Cheryl Lee, Lyle Ulmen, Peter Severson, Wendell Tingleaf.

Applicants were asked to answer questions from the board during the interview. Following the final interviews on Monday, July 28, the board discussed the interviews.

Following the meeting, the applicants were notified of the board's decision. On Wednesday, July 30, Superintendent Dr. Bruce Erickson announced that Cheryl Lee had accepted the position upon the recommendation of the board. Lee has served on the board in the past, including some incomplete term. Lee will serve on the board through December 1998. Elections on the board will be held in November 1998 ballot.

Applicants are encouraged to run for election this fall. A number of terms on the board will be open for ballot. Incumbent Mark Anderson has announced he does not intend to run for re-election. Other persons to be filled on the board will be held by Larry Behrens, who also resigned to accept a job in another community.

The policy for filling officially on the board for the office of school board member is as follows: Until District 564 begins on Tuesday, January 20, the office of the board on Tuesday, September 9, 1997


Cheryl Lee

"Hot August Night" at River Road Casino

By Karla Carlson
Northern Watch Reporter

For a variety of reasons, the summer shows have been spotty preparing for the 1997-98 season. Along with a few cancellations, TV, VCR and cellular phone. *The Tribune*

Beginning with 4-H exhibits back in the '30s, the Cornelius' have been actively involved with the fair through the years.

Edie has been a character of the open class baking department and continues to exhibit in baking, canning, flowers and crafts. Edie has been a 4-H leader for 18 years and has still entry 15 to 18 exhibits in the homemaking area. *The Baudette Region*

Street construction excavates unusual items

Crookston - Street construction at the corner of Robert and Second Street in Crookston exposed some interesting and unusual items from the past.

Pieces of steam pipes, estimated to be over a hundred years old, were found, as well as a 1911 penny, the tin and cast iron pipes were encased in cinder strips, wrapped in wire and coated with tar. *Crookston Daily Times*

(Continued On Page 2)

"Hot August Night" at River Road Casino

By Karla Carlson
Northern Watch Reporter

For a variety of reasons, the summer shows have been spotty preparing for the 1997-98 season. Along with a few cancellations, TV, VCR and cellular phone. *The Tribune*

Beginning with 4-H exhibits back in the '30s, the Cornelius' have been actively involved with the fair through the years.

Edie has been a character of the open class baking department and continues to exhibit in baking, canning, flowers and crafts. Edie has been a 4-H leader for 18 years and has still entry 15 to 18 exhibits in the homemaking area. *The Baudette Region*

Street construction excavates unusual items

Crookston - Street construction at the corner of Robert and Second Street in Crookston exposed some interesting and unusual items from the past.

Pieces of steam pipes, estimated to be over a hundred years old, were found, as well as a 1911 penny, the tin and cast iron pipes were encased in cinder strips, wrapped in wire and coated with tar. *Crookston Daily Times*

(Continued On Page 2)

Afternoon of music at Pioneer Village Aug. 17

Pelzer Employed Pioneer Village at Thief River Falls will be offering a Sunday afternoon of music August 17 from 1 p.m. to 5 p.m. at the historical building at the village on Oakland Park Road.

The theme for the event of "Music of the Century," various musical groups and individual performers will be in the community will perform. Vernon Swanson will perform Norwegian and Swedish music. A large open jam session will be centered in the Clearbrook fire department and converted into another emergency response vehicle. Lakehead Pipeline also donated two thermal imagers to the fire department and was able to purchase in part because of property taxes paid by Lakehead Pipeline.

Divisions was Lakehead Pipeline's commitment to maintaining positive relationships with communities along its pipeline route. Lakehead is pleased to support local oil products that are refined into fuel and to help local farmers run their equipment, communities to heat their homes and schools, counties to resurface asphalt roads and cities to provide fuel for vehicles. Lakehead is growing and looking forward in another 50 years in northwestern Minnesota

rock band playing from 4 to 5:30 p.m.

From 2 to 2:30 p.m. Gerhard Bonn of Thief River Falls will be available to sign his recently-published book entitled *Women of Thief River Falls at the Turn of the Century*.

From 3 to 3:30 p.m. Gerhard and Ruth Bonn will present a program on their many years of volunteering at the Pioneer Village Cafe and coffee will be served following the Norper presentation and root beer floats will be served throughout the day.

The village buildings, including the museum, will be open for browsing through there. Admission is $7 for adults with children, members of the Pioneer Village Association, Society and free of 5th, and Medicare/Medicaid free.


Over 120 children attended the MinnAqua clinic in Thief River Falls Wednesday, August 6. About half of lower children participated in the event, but

organizers were still very pleased with the turnout. Numerous volunteers and sponsors helped make it another successful year.

Ancestor of area residents invented adjustable wrench

by Marvin Lundin
Northern Watch Editor

When the rest of his family left Sweden in 1892, John Peter Johansson stayed behind. He was only 17 years old and his parents and other family members settled near St. Hilaire, and he joined them. His mother there in 1910 after running away from home to his wife and a business associate. When he died in 1943 at the age of 69, he had patented 118 inventions.

J. P. Johansson, inventor of the adjustable wrench which he patented in Sweden in 1892, was the only member of his family to emigrate from Sweden to the United States and his mother there in 1910 after running away from home to his wife and a business associate. When he died in 1943 at the age of 69, he had patented 118 inventions.

Medical center board nominates directors

Northwest Medical Center's nominating committee has nominated Sherwood Ness, Ness Brandtsetter, Roger DeLap and Richard Stephenson for four-year terms which will expire in September of the year 2001.

In addition, the committee nominated Jerry Anderson for a one-year term which will expire in September of 1998 to fill the unexpired term of Keith Stone.

On July 22, Ronald Belair, MD, submitted his resignation effective immediately, where upon the executive directors (board) on July 23 accepted his resignation. The nominations' opportunity to nominate directors closed on August 1 with no nominations being received.

Biographical sketches of the candidates will be available prior to the annual meeting of the medical center. The NWMC board would have the opportunity to appoint a physician to the seat left vacant by Dr. Belair at its meeting with only 10 directors.

Biographical sketches of the candidates will be available prior to the medical center's annual meeting, according to Richard Stephenson, chief executive officer.

Schools need records of immunization

Students in kindergarten and grades seven and 12 have immunization requirements that take effect the first day of school this fall, according to the office of the school nurse for School District 564.

Parents are encouraged to turn in a record of immunization for their students to the school the student will be attending, as soon as possible in August.

(Continued on Page 3)

Lakehead Pipeline has open house at Clearbrook

(Continued from Page 1)

and provides a 24-hour telephone number for construction or suspected damage to the line. Before anyone digs, the company must be called so it can send a representative to mark the exact location of the pipe.

Third party damage is a safety concern. Accidents occur when property owners or builders "encroach" on rights of way through construction or excavations.

In addition to electronically monitoring the lines, pipeline operators survey the pipelines by air, motor vehicles and by "walking the line."

Living with pipelines requires a spirit of goodwill and cooperation. Companies offer publications and public information programs to keep people aware of industry activities, emergency response procedures and safety guidelines.

Lakehead Partnership

Lakehead Pipe Line Partners, L.P. is a publicly held master limited partnership which owns the United States portion of the world's longest liquid petroleum pipeline. Combined with the Canadian portion of the pipeline system owned by Interprovincial Pipe Line, Inc., the operationally integrated pipeline systems span 3,200 miles across North America.

Preference units of Lakehead Pipe Line Partners, L.P. are traded on the New York Stock Exchange under the Symbol LHP.

Over 80 percent of the limited partnership interest is held by individual investors with the remaining 18 percent owned by IPL Energy Inc. of Calgary, Alberta, through its wholly owned subsidiary IPL Energy (U.S.A.) Inc., which, through service agreements, operates the Lakehead system.

Lakehead System

The Lakehead system is in the United States and spans approximately 1,750 miles from the international boundary near Neche, ND to the international boundary near Marysville, MI, along with another pipeline system in the Buffalo, NY area. The system delivers approximately 70 percent of the crude oil refined in Minneapolis/St. Paul, 40 percent in Chicago and 100 percent in both Wisconsin and Ontario. Deliveries average over 1.5 million barrels a day. It takes over 12 million barrels of liquid petroleum to fill the pipeline.

Fifty-eight electric pump stations along the system keep the petroleum moving efficiently through the system.

Three terminals located in Superior, WI, Griffith, IN and Clearbrook provide storage for over 380 million gallons of crude oil in 45 tanks which range in size from 90 to 210 feet in diameter. Depending on their size, individual tanks are capable of holding anywhere from 2.26 million to 16.4 million gallons of crude oil.

Clearbrook Terminal

The Clearbrook terminal is home to nine storage tanks and has been operating for nearly 50 years.

The design, construction, maintenance and operation of all pipeline facilities including tanks connected to the pipeline are regulated by the U.S. Department of Transportation, Office of Pipeline Safety. The construction and operation of facilities is also subject to federal and state safety and environmental law, regulation and permitting.

Built-In Safety

Safety awareness is integral to every aspect of pipeline operations and business practices.

Lakehead builds in safety measures including a containment dike to hold 110 percent of the capacity of the tanks. The tanks, constructed of thick steel walls, feature external floating roofs which rise and fall according to the volume of oil in the tank and tank rim fire protection systems. They are continually maintained and inspected to ensure high integrity standards.

Lakehead's tank farm safety program incorporates high operating standards with comprehensive maintenance, which includes 24-hour a day computerized monitoring by trained operators.

Lakehead operates at or above industry standards for environmental protection including standards for air emissions. Air emissions are well below regulatory standards in Clearbrook.

Lakehead works closely with local emergency responders and regulatory agencies in preparing for an unlikely accident.

The company safety theme is "Safety is everyone's responsibility." A sign posted at the Clearbrook terminal states that their employees have worked 6,321 consecutive days without a lost time accident. That's over 17 years!

Northwest Minnesota

IPL Energy (U.S.A.) Inc. is headquartered in Duluth. The District Office managing this area is in Bemidji. In addition to the Clearbrook terminal, repair centers are located in Thief River Falls and Viking.

Of Lakehead's 350 employees, nearly 60 are employed in Northwestern Minnesota. Whenever possible, engineers and accountants hired are local college graduates.

Committment to Community

In addition to permanent jobs, Lakehead provides economic benefits to communities along its route through property taxes, temporary construction activity, on-going local purchases and charitable contributions.

Attending Lakehead's open house at Clearbrook were representatives from the Clearbrook and Gonvick fire departments. Lakehead Pipeline donated a welding truck to the Gonvick fire department which has been equipped with "jaws of life" and other emergency equipment. A large sport utility vehicle was donated to the Clearbrook fire department and converted into another emergency response vehicle. Clearbrook also has a brand new fire truck which the fire department was able to purchase in part because of property taxes paid by Lakehead Pipeline.

Obvious was Lakehead Pipeline's commitment to maintaining positive relationships with communities along its system route. The company is pleased to transport crude oil products that are refined into fuel oil to help local farmers run their equipment, communities to heat their homes and schools, counties to resurface asphalt roads and many more daily uses. Lakehead pipeline is growing and looking forward to another 50 years in northwestern Minnesota.

POPPLERS HOME FURNISHINGS

58TH ANNIVERSARY SALE!

WE'D LIKE TO THANK YOU FOR 58 YEARS OF BUSINESS! WE PLEDGE TO YOU, OUR CUSTOMERS THE BEST SELECTION OF THE BEST QUALITY FURNITURE AT THE BEST PRICES! DELIVERED FREE! STOP IN AND SHOP & COMPARE

Sealy. Posturepedic Support Only From Sealy

SAVE ON EVERY ROCKER From $188
SAVE ON EVERY GLIDER From $198
SAVE ON EVERY SOFA From $398
SAVE ON EVERY DINETTE 3-Pc Set From $248
SAVE ON EVERY END TABLE From $88
SAVE ON EVERY LA-Z-BOY® RECLINER!

SAVE ON ALL SEALY BEDDING! FROM THE LARGEST SEALY ONLY DEALER IN THE AREA!

TWIN MATTRESSES $49.95

SEALY GOLDEN DREAM II
TWIN Ea. Pc. $99.95
FULL Ea. Pc. $139.95
QUEEN Set $349.95
KING Set $449.95

SAVE! ON EVERY SIZE & FIRMNESS

SEALY GOLDEN PRIDE PLUSH
TWIN Ea. Pc. $119.95
FULL Ea. Pc. $159.95
QUEEN Set $399.95
KING Set $499.95

SPECIAL ANNIVERSARY FINANCING
1 YEAR TO PAY INTEREST FREE
• 20% Down Payment
• $30 Per Mo. Minimum Payment
• All Qualified Buyers
• Does Not Apply To Previous Sales, Floor Covering

FREE DELIVERY
SERVING NORTHWEST MINNESOTA FOR 58 YEARS

FIRST IN · Quality · Selection · Service

POPPLERS HOME FURNISHINGS
201 LaBree Ave. N. · Thief River Falls · (218) 681-3914

We Gladly Accept

PKM Electric works to rebuild its system

(Continued from Page 1)

"We have enough underground cable on hand and being delivered to restore feeder lines for peak conditions," Riesen said. "Utili-Trax and Trudell contractors are handling the bulk of the underground replacements.

"Our goal is to have the feeder lines, tie lines and system neutral restored by November. We are still on schedule with that time line, although the rains in mid July did not provide any slack in the schedule. To the untrained eye everything will appear normal by year-end, but thousands of feet of conductor will need to be replaced in 1998 and possibly into 1999."

Prior to the storm the cooperative enjoyed a favorable financial position. With total costs of the restoration and the amount which FEMA will reimburse still unknown, the manager said he couldn't say with certainty whether the storm damage repair will or will not require a rate adjustment to the cooperative's members.

"If we assume that final costs of the emergency and repair is at the nine million dollar level and the FEMA reimbursement is 75 percent, I believe the balance could be financed with internal cash flows and some short term borrowing," Riesen said.

"Of course, since the cooperative's equity position is already near 50 percent, it may be proper to finance this construction. Unless we experience a significant downturn in revenues, the present rates should service the additional debt."

Although a person might think that after four months the cooperative would have a clearer picture of what the storm did and its overall affect on members and services, Riesen points out that there is no warning for what the cooperative experienced in April.

"FEMA reimbursement plays a vital role in the total financial picture and until we complete that process some items are in question," Riesen said. "We believe our plan is orderly and realistic. This is a multi-year project and will require time to restore the system to pre-storm conditions."

City forces conducting brush chipping

City of Thief River Falls employees are conducting brush chipping services this summer. For the month of August, crews will be working alternate sides of the community each Monday. On August 4, the crews will be on the west side of the community. On August 11, the crews will be on the east side of the community. On August 18, crews will be on the west side of the community. On August 25, the crews will be on the east side of the community.

NORTHWEST POWER SYSTEMS

Factory Authorized Deisel Pump and Turbochargar Sarvice

AMBAC
BOSCH Authorized Service
STANADYNE
Lucas
CAV
ZEXEL
ADS
NIPPONDENSO
Also Cummins and 3208 Cat

Repairs, Exchange, and New
· Pumps
· Injectors
· Nozzles
· Turbochargers
· Glow Plugs and Controllers
· Diesel Fuel Additives
· Donaldson Fuel Filters
· Drive In Service Also Available

NORTHWEST POWER SYSTEMS, INC.
204 Atlantic Avenue
Thief River Falls, MN 56701
www.northwest-power-system.com Email: nps@northwest-power-system.com
218-681-5282 800-570-5282

INTENTIONAL DUPLICATE EXPOSURE

Tim Faver Page 8 for District Judge

NORTHERN WATCH

75¢

"Northwest Minnesota's Regional Newspaper"

Volume 7, Number 32 | 324 Main Avenue North, Thief River Falls, MN 56701 | Saturday, August 9, 1997

Sports Page 9

PAID

MINNESOTA HISTORICAL SOCIETY

Afternoon of music at Pioneer Village Aug. 17

Peder Engelstad Pioneer Village in Thief River Falls will be offering a Sunday afternoon of music August 17 from 12 noon to 5:30 p.m. in the Engelstad building at the village on Oakland Park Road.

Under the theme of "Music of the Century," various musical groups and individual performers from the community will perform, including an old-time dance band. Veterans of Foreign Wars color guard and rifle squad will conduct a flag raising ceremony at 12 noon, complete with a rifle salute.

Pump organ music will be provided in both the Engelstad building and Asphalt Lutheran Church on the Pioneer Village grounds. Included among performances will be vocalists qualifying for the Minnesota State Fair Amateur Talent Contest, songs from musicals presented by the Two Rivers Area Theatre and a rock band playing from 4 to 5:30 p.m.

From 1 to 2 p.m. Gretchen Berg of Thief River Falls will be available to sign her newly published book entitled *Women of Thief River Falls at the Turn of the Century*.

From 3 to 3:30 p.m. Randall and Catherine Noper will be honored for their many years of volunteer work at the Pioneer Village. Cake and coffee will be served following the Noper presentation and root beer floats will be served throughout the day.

The village buildings, including the museum, will be open for touring for those who wish to browse through them. Admission is $3 for adults with children, members of the Pennington County Historical Society and guests of Mr. and Mrs. Noper admitted free.

WATCH AROUND THE REGION

Kathi Carlson

Deformed frogs found in Fosston area

Fosston - While catching some frogs in his back yard to use as fishing bait, Gary Loland of Fosston noticed that about half the frogs he was catching were deformed in some way.

Loland contacted the DNR who put him in touch with the Minnesota Pollution Control Agency.

Researchers from the University of Minnesota will be going to Fosston to collect some of the deformed frogs for dissection to see if the cause of the deformities can be determined.

Reports of deformed frogs were made from 54 Minnesota counties last summer. Researchers have speculated that the deformities may be caused by pesticides or other chemicals, ultraviolet radiation, parasites or other factors, working alone or in combination. *The Thirteen Towns*

Karlstad audit affected by Grand Forks flood

Karlstad - While much remains to be done, work is progressing on the audit of the City of Karlstad.

Some of Karlstad's records were lost during the flood in the auditors' Grand Forks office. *North Star News*

Greenbush trucker drives in style

Greenbush - Recently the shiny red 1996 Peterbilt 379 owned by Harold Howdahl Jr. of Greenbush was featured in the Pride & Polish section of *Overdrive* magazine.

Howdahl hauls throughout the United States and Canada and has made his home-away-from-home as comfortable and beautiful as possible. Chrome trim compliments the red paint and approximately 100 lights illuminate the outside of the tractor and trailer. Chrome and wood enhance the interior which is equipped with a CD player, TV, VCR and cellular phone. *The Tribune*

Lake of the Woods County Fair features long time exhibitors

Baudette - Two of several long-time exhibitors at this year's Lake of the Woods County Fair August 7 through 10 in Baudette are Edie and Stan Cornelius.

Beginning with 4-H exhibits back in the 30's, the Cornelius' have stayed involved with the fair through the years.

Edie has been in charge of the open class baking department and continues to exhibit in baking, canning, flowers and crafts. Stan served on the fair board for 18 years and still enters 15 to 18 exhibits in the horticultural area. *The Baudette Region*

Street construction excavates unusual items

Crookston - Street construction at the corner of Robert and Broadway in Crookston excavated some interesting and unusual items from the past.

Pieces of steam pipes, estimated to be over a hundred years old, were found. Buried at least 12 feet deep, the tin and cast iron pipes were encased in cedar strips, wrapped in wire and coated with tar. *Crookston Daily Times*

(Continued On Page 2)

Cheryl Lee chosen for school board

Thief River Falls Independent School District 564 went through a lengthy interview process Tuesday night to consider applicants for the position on the board vacated by Dennis Kiesow. Kiesow resigned recently to accept a job in another community.

School board members had hoped that by opening the process and appointing someone to the one-year term it would encourage a number of individuals to apply. They weren't disappointed. Applicants for the one year included Nathan P. Didager, George A. Davis, Barb Jauquet-Kalinoski, V.B. Kappes, Cheryl Lee, Lyle C. Olson, Peter Severson, Wendell Teigland.

Each candidate was asked a number of questions and given one-half hour. Following the final interview at 9:30 p.m. the board discussed the interviews.

Wednesday morning, the applicants were notified of the board's decision and at about noon Wednesday it was announced that Cheryl Lee had accepted the position upon the recommendation of the board. Lee has served on the board in the past, including one incomplete term. Lee will serve on the school board through 1998. Her position on the board will be on the November 1998 ballot.

Applicants are encouraged to run for election this fall. A number of terms on the board will be on the ballot. Incumbent Hank Hallstrom has indicated that he does not intend to run for re-election. Another position to be filled on the board was held by Larry Belmont, who also resigned to accept a job in another community.

The period for filing affidavits of candidacy for the office of school board in Independent School District 564 begins on Tuesday, August 26, and will close at 5 p.m. on Tuesday, September 9, 1997.



Cheryl Lee

"Hot August Night" at River Road Casino

By Kathi Carlson
Northern Watch Reporter

For a number of weeks, hot summer days have been spent preparing for one "Hot Summer Night" at the River Road Casino.

"Hot Summer Night '97–Rock and Roll Review" will be an outdoor concert at the River Road Casino from 10 a.m. to 10 p.m. on Saturday, August 16.

John Cafferty and the Beaver Brown Band, the artists behind the "Eddie and the Cruisers" soundtrack, will headline the concert. Also performing will be Rob Caudill and *Beatlemania*. Caudill is nationally recognized as the best Rod Stewart tribute act in the country. While *Beatlemania* is neither affiliated with nor endorsed by the *Beatles*, the group is hailed as the finest impersonating act in the nation. *The Front Feeders, Purple Planet* and *Ponslandozer* will also appear at the all-day concert.

The concert will be held in a field west of the casino and many preparations are being made. Hours have been spent cutting, mowing and baling the tall grass that grew in the field. Numerous rolls of fencing will be put up.

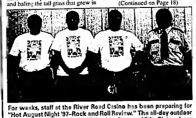
A 40 by 40-foot stage, a sound stage, lighting and other equipment has been rented and will be hauled from the Twin Cities. An area crop duster will spray the area for insects two days before the concert.

Booking the entertainment and making most of the arrangements has been the job of River Road Casino marketing director Max Lussier.

In an interview, Lussier explained that at $20 a ticket, the casino does not look for the event to be a money-making venture. Rather, in studying the events of the community and surrounding areas, Max noted that no outdoor concert of this nature took place and thought that it would be a new and enjoyable day of entertainment for area folks of all ages. Pepsi joined the River Road Casino in sponsoring the event.

The interview continued with discussion of the changes and improvements that have taken place at the River Road Casino since it opened its doors in

(Continued on Page 18)



For weeks, staff at the River Road Casino has been preparing for "Hot August Night '97–Rock and Roll Review." The all-day outdoor concert will take place on Saturday, August 16th. Pictured are (from left) Keith Needeau, Justin Augineh, Max Lussier and Jeff Jourdain. Keith, Justin and Jeff are security guards, and Max is the marketing director at the casino.



Over 130 children attended the MinnAqua clinic in Thief River Falls Wednesday, August 6. About 30 fewer children participated in the event, but organizers were still very pleased with the turnout. Numerous volunteers and sponsors helped make it another successful year.

Ancestor of area residents invented adjustable wrench



J. P. Johansson, inventor of the adjustable wrench which he patented in Sweden in 1892, was the only member of his family not to emigrate from Sweden to the United States. His parents and other family members settled near St. Hilaire, and he visited his mother there in 1916 after turning over his company to his son and a business associate. When he died in 1943 at the age of 89, he had patented 118 inventions.

By Marvin Lundin
Northern Watch Editor

When the rest of his family left Sweden for the United States and the St. Hilaire area about 1880, Johan Petter Johansson remained in his home country where he became a noted inventor and industrialist.

His most noted and popular invention was the adjustable wrench which received Swedish Patent No. 4066 in 1892. A copy later made in the United States by the Crescent Tool Company became widely known as the "crescent wrench."

This week Hans E. Soder of Enkoping, Sweden, was in Thief River Falls to meet with descendants of J. P. Johansson, visit the farm of his early relatives and the Clara Church cemetery where several of these family members are buried.

Soder is president of J. P. Johansson Sallskapet, an organization formed to recognize the significance of the Swedish inventor and operate a museum bearing his name which is in the same building as the company—Sandvik Bahco—that manufactures the adjustable wrench in Sweden today. He is responsible for collecting much of the information and artifacts relating to J. P. Johansson and growth of the organization to about 400 members.

In production for the past five years at the Sandvik Bahco company in Sweden is the sixth generation of the wrench which Johansson patented more than a century ago. It features a polymer grip handle and a reversible angled and serrated lower jaw which allows the wrench to double as a pipe wrench.

Over the years the design of the wrench has been modified five times in Sweden. The changes took place in 1910, 1914, 1954, 1981 and 1992. The current design, like most of the others, is made in various sizes from a few inches to a couple of feet in length.

More than 100 million adjustable wrenches have been produced at the shop started by Johansson and its successors during the past 105 years and about 300 people are presently employed at the plant. An estimated 40 million wrenches based on J. P. Johansson's patent are produced annually throughout the world.

Family Connections

Closest surviving relative of J. P. Johansson in this area is Mrs. Bruce (Lois) Higinbotham of Red Lake Falls. Her mother, Alma (Julien) Fellman, was a niece of the Swedish inventor. The Johansson family changed its name to Julien when it arrived in the United States. Alma's husband, Charles Fellman, was the first sheriff in Red Lake county.

Other local relatives include Don and Bruce Erickson, both of Thief River Falls, who are grandsons of J. P.'s sister Tilda. Their brother Robert of St. Paul has been active in assisting Hans Soder and the

(Continued on Page 3)

Medical center board nominates directors

Northwest Medical Center board of directors nominating committee has nominated Thomas Kays, Ken Froschheiser, Roger DeLap and Lawrence McDowell for three-year terms which will expire in September of the year 2000.

In addition, the committee nominated Gerald Wigness for a one-year term which will expire in September of 1998 to fill the unexpired term of Keith Steva.

On July 22, Randall Bolar, MD, submitted his letter of resignation from the board, whose opportunity to nominate directors closed on July 1. The Northwest Medical Association members' opportunity to nominate directors closed on August 1 with no nominations being received.

Following the September 8 annual meeting of the medical center, the NWMC board would have the opportunity to appoint a physician to the seat left vacant by Dr. Bolar or to operate with only 10 directors.

Biographical sketches of the candidates will be available prior to the medical center's annual meeting, according to Richard Spyhalski, chief executive officer.

Schools need records of immunization

Students in kindergarten and grades seven and 12 have immunization requirements that take effect the first day of school this fall, according to the office of the school nurse for School District 564.

Parents are encouraged to turn in a record of immunization for those students to the school the student will be attending as soon as possible in August.

Bridal Shower
for
Renee Haugen
Bride-to-be of Jason Berard
August 16, 2 p.m.
Faith Lutheran Church
Thief River Falls
All friends and relatives are welcome to attend.
Gifts will be under the arrangement
Hosted by Mary Haugen
Ann LaBerge and Cheryl Haugen

Bridal Shower
Dawn Austad
Bride-to-be of Todd Berard
Sun, Aug 17, 2-4 p.m.
St. Joseph Catholic Church
Parish Hall
All friends and relatives are welcome to attend.
"Bring a favorite recipe for the recipe book"

Happy Birthday Aron!

August 8th
Love, Mommy

"50th" Wedding Anniversary
Parents & Relatives Of
Pete & Frances Gerszewski
are invited to an
OPEN HOUSE
In Celebration of Their 50th Anniversary On
Sunday, August 17
1:30-4:30 PM.
ST. BERNARD'S CHURCH
Parish Hall
10 Miles East of Thief River Falls
Just off The Thief River Falls/Goodridge
No Gifts Please

40TH ANNIVERSARY OPEN HOUSE
Honoring
Leonard and Barbara Vree
Sunday, August 17, 2-4 p.m.
at the
Karlstad Baptist Church, Karlstad, MN
All friends and relatives invited to attend.

ACE Hardware Bridal Registry
Thief River Falls
Sun-Sat 8a.m.-6p.m.

Saturday, Aug. 9	Saturday, Aug. 16	Saturday, Aug. 16
LESLIE AMMERMAN	HOLLY WILSON	SHELLEY BERG
CARTER ROGALLA	GEREK ORUNE	JOHN CERVANTES
Saturday, Aug. 23	Saturday, Aug. 30	
TAMRA MOONEY	RONNA TORGERSON	
TREVOR ANUTTON	TONY GUSTAFSON	

Stamps Scenic Seal Tools Clocks Postage Meters Accessories Low Rates!

Wear Ever Cosmetics
The Cosmetic That's More Than Skin-Deep
Same Day Mail or Delivery Service Available
Facials, Glamour Make-Overs And Color Studies By Appointment
Complimentary Facial
Patti Osowski
Wear Ever Consultant For 25 Years
Thief River Falls, MN
681-6750
"Wear Ever Cosmetics Put 25 Years' Experience On Your Face"

CLOSEOUT! ALL TRACTORS Save $10-$200

ALL MOWERS Save $5-$50

CRAFTSMAN 5½ HP (160cc) Intek™ OHV Engine With Briggs & McGregor Replacement Carburetor
$99.99 your choice
CRAFTSMAN 17½ HP (440cc) Intek™ OHV Engine With Electric Start
$299.99
Refrigerators
Freezers
Ranges
Washers & Dryers
Dishwashers
Microwaves
Vacuums
Built-in Cooking Appliances
Televisions
VCRs
Stereos
Digital Satellite Systems
Camcorders
Home Theater Packages
all on sale*
appliances & home electronics
Sale good August 7 through August 9
Excludes Sears products
681-4511
303 Main Avenue North • Thief River Falls
Hours: 8:30 a.m. - 9:00 p.m. Mon. thru Sat.
10 a.m. - 6:00 p.m. Sun.
Owned & Operated by: Roger Evensen & Rodney Knutson
YOU CAN COUNT ON SEARS FOR SATISFACTION GUARANTEED OR YOUR MONEY BACK
Some manufacturers' warranties require that repairs be performed by their authorized service agents. Check with your Sears store for details.
© 1997 Sears, Roswell, GA
Some items not available in all stores. Limited quantities on some items. Prices may be higher in Alaska and Hawaii.
"The store you know to serve others in your home"
CRAFTSMAN
Amana
Kenmore
RCA
SONY

Planned Parenthood

of Northwestern Minn.
Serving Families in N.W. Minnesota For Over 20 Years

Birth Control and Pregnancy Testing

Affordable Professional and Confidential Care in Thief River Falls and Hartland

Medical Assistance and Assure Gold Accepted

Serving All Income

FOR AN APPOINTMENT CALL
681-7585 or
1-800-900-7585
IN THIEF RIVER FALLS
Open Monday through Thursday
Call for an appointment.

MnDOT closes T.H. 1 east at Oslo Aug. 6

Minnesota Department of Transportation (MnDOT) is notifying the public that a three-mile section of T.H. 1 east of Oslo will be closed for reconstruction as a result of major damage caused by flooding. This project was originally scheduled to commence on July 22; however, due to a delay in contract approval, the start date has been changed. The new date for highway will consist of grading, aggregate base work and bituminous surfacing.

As work progresses, MnDOT announced it would close T.H. 1 at the Red River bridge in Oslo, thereby redirecting the east traffic with only local traffic permitted on roads approaching the construction zone.

The project is expected to be completed by September 22, 1997.

WRAP AROUND THE REGION

Kathi Carlson

The buyout begins in East Grand Forks

East Grand Forks - On Monday at 1 p.m. East Grand Forks Mayor Lynn Stauss presented the first home buyout check to Vernon Sullivan. Mr. Sullivan and his wife Lorraine who is 77 ...

The Sullivans will be using the money to buy a new home in East Grand Forks and plan to move into that home the end of August.

Sullivan, aptly nick-named "Chief," was born in East Grand Forks in 1920 and was the city fire chief for about 40 years before his retirement. He has lived in the same house Wilma now resides and got And why would we want to go there? *The Exponent*

—THANK YOU—

Many thanks to our families, relatives and friends, Pastor John and Pastor Tim for making our anniversary celebration so very special. God bless you all.

Vernon and Terry Dahle
Jeff and Shawn Rosendahl

DEATHS

John Richard Anderson, 54

Viking - John Richard Anderson, 54 died December 27, 1996 at Fridley, MN.

Memorial services were held on Friday, January 3, 1997 at the Viking Lutheran Church. Burial was in the Vega Lutheran Cemetery of rural Viking.

A complete obituary will appear in the next edition of *The Times*

Marthe Avron, 83

Middle River - Marthe Avron, 83, died Sunday, August 3, 1997 at the Alma Medical Center in Good Hope, ND.

Funeral services were held on Wednesday, August 6 at the Middle River Lutheran Church in Middle Lake.

A complete obituary will appear in Tuesday's edition of *The Times*

Weyne Holmgren, 61

Thief River Falls - Wayne Holmgren, 61, died Thursday, August 7, 1997 at Northwest Medical Center in Thief River Falls.

Arrangements are pending with the Olson Funeral Home.

A complete obituary will appear in the next issue of *The Times*.

I Can Cope classes to begin Aug.11

A six-session Cancer Society I-CAN COPE classes for anyone facing cancer will be held Mondays, 6 p.m. to 8 p.m. in Northwest Medical Center rooms B1 and B2.

The purpose of the program is the Pennington County Davis of the American Cancer Society and NWMC. To pre-register, call 681-4248, extension 466.

INLAND NATIONAL SECURITIES, INC. MORTGAGE LOANS
NOT JUST ANY MORTGAGE COMPANY WE'LL PERSONALLY PREPARE YOU FOR EITHER A MORTGAGE OR REFINANCE
• Fixed Rate • Variable Rate
• Cash Out • Prompt Closing
NO APP FEES ON PURCHASE MONEY LOANS
709-7755 (800) 1-800-701-7755
Inland National Securities, Inc.
Member National Association of Securities Dealers
COMMERCIAL LOANS ALSO AVAILABLE!

DAVE GEATZ AGENCY
308 LaBree Ave. N. Thief River Falls
218-681-7020
• Auto • Home • Life • Health • Boats
• Cycle • ATV • Snowmobile • Disability
Companies Rated "A" Or Better
"Compare Rates Here For Quality Coverage"

Home Sweet Home
503 LaBree Avenue North
Thief River Falls
218-681-4013
1-800-804-4013

BUY IT • SELL IT • FIND IT IN THE CLASSIFIEDS

SUPER TAN
TANNING SPECIAL PURCHASE 10 BIRDS FOR $22.50
$5 OFF 10 VISIT PUNCH CARD
$5 OFF Cold Air Highlight
SPECIALLY PRICED! PAUL MITCHELL and REDKEN HAIR PRODUCTS
Red Dragon Dr. N. Bypass, Suite 6, Thief River Falls, MN
WIGAND BARBERS
Hwy. 59 South Thief River Falls, MN 681-2184

The Quilt Hus
CLEARANCE PRICES on Selected Models
Including Quilter's Platinum Edition
Only five Bernina 1260 left
We need to make room for the new models to arrive. But hurry this sale is limited to in-stock merchandise only!
We have it all!
• Hundreds of Fabrics • Notions • Patterns • Thread
• Unique Gifts • Books • Impressions
• Hoffman Fabrics • Sulpets
• Embroidery Machines • Sewing Machine Repairs
Sewing machines starting at $299!
BERNINA
Nothing sews like a Bernina.....Nothing
Courthouse Comments (Old Courthouse)
216 Center Street West, Bowstar MN 56671 • 218-463-3830
Store Hours: M-F 10 a.m.-5 p.m.;
Thurs. 10 a.m.-7 p.m. & Sat. 10 a.m.-3 p.m.



Descendents of J. P. Johansson's family in the United States gathered at the home of Jon and Valerie Larson in Thief River Falls Wednesday with Hans Soder, president of the group which sponsors the Johanston museum in Sweden

From left are (front) Mrs. Bruce (Lois) Higginbothem, Red Lake Falls; and Valerie Larson; (back) Bruce Erickson, Thief River Falls; Hans Soder, Sweden; and Donald Erickson, Thief River Falls.

Ancestor of area residents invented adjustable wrench

(Continued from Page 1)

Salvagnini is learning more about the Johansson family which emigrated from Sweden to the United States.

Another local descendant is Mrs. Jon (Valerie) Larson, whose father, Glen Pellerson, was Lois Higginbotham's brother. Valerie, CEO of Thief River Falls is a great-niece.

J. P. Johansson's patent was received on July 11, 1892, and was introduced 1892. It was the improved old cup for sixteen-shells. At the age of 18, Johansson had built a machine-tool-line with the gear cutting machine. He had also a home workshop. With this machine he originally fit unmounted the gauges in the watch. Regarded as the dentist of Vastergotland, where his parents were shoemakers for a large landowner.

Johansson was 33 years old when he received his first patent in the year 1885. When he died in 1943, a few months before his 91st birthday, he had patented 118 inventions. His last patent is dated April 22, 1940.

Johansson's first patent was for a "Screw Spanner," or "Monkey Wrench." J. P. Johansson was exempted from military service because of his work during the time it was patented, ago. As a teenager he left home to earn his own living, first working as a steam engine helper at a factory in Eskilstuna. Soon 20 miles northeast of Gothenburg.

The railroad became a very important industry and at the age of 19 Johan began working in the railway. While working for the railway he met Margareta Helena Hogan (1866-1956), daughter of a railroad engineer and they were married with the family of 10 children who had worked on a railroad at the Eskilstuna Railway in Eskilstuna.

"Who Are A Membership"

"Friedrich's belong him. He came a railroad engineer. He had other ventures, one of Johansson's brothers. He also had a letter of recommendation from the railroad application. J. P. was hired at Munktell.

In July of 1888, he secured his own blacksmith shop in Eskilstuna. Business was not the lowest for the company and he would not have enough for the repairs of pots, pans, and broken tools to be profitable.

The following year he purchased an idle shop and his business grew. He began making—and selling—his own tools. He had a son, Johan Petter, who helped in the shop.

"He Tool Replaced Many"

In the beginning, Johansson had to make loads of tools to work in order to be sure of having a tool for every dimension of tubing, screw and nut. Johansson could not afford complete sets of tools for himself and his employees, and sought a solution to the problem. By 1888 he had invented and patented the twelve-sided adjustable pipe wrench which would work on different sizes of pipe and could be used as a left-hand tool.

In 1891 he patented a wrench on which both jaws were movable by means of a screw located in the handle. He has he was dissatisfied with the idea He made one of the two jaws movable and developed the wrench so that it could be brought to bear on the object to be gripped by the adjustment screw, thereby being of any or even small nuts and bolts.

By this time Johansson had entered into association with a Stockholm businessman named Hammarstrom. They were the manufacturers of the wrench. Hammarstrom was the sales representative. Johansson was the sole manufacturer of his products. The business name of J.P. Hjort & Co., was an extension of Johansson, the company with still manufactures the "Adjustable" and "Monkey" wrench in Sandviken.

Tools Were Widely Copied

As soon as the patents expired, Johansson's tool designs were widely copied. The first patent was for hand manufacturing. Today, adjustable wrenches are made under license in Sandviken immigrants who had taken with them across the Atlantic and of such products in Enkoping.

Design Improvements Made

Plus improvements in the Johansson design wrench was to change the angle of the jaws from 15 degrees to 22½ degrees, making it possible to use in areas of restricted clearance. The next was to ensure no handle—a solid length—with no cleaning. The handle which reduced weight and provided a better balance. Finally, the jaws were cut by grinding. Load was exposed to the fingers and to modern models the clearance in the handle continues all the way to the heart without a break.

Johansson's inventions continued to be used in the manufacture and the production of files in the late 1890s and ventilation equipment and fans comprise the number one line in Bahco's operations.

More About Family

Johan's wife, Margareta, who he married in 1888, died in 1914 at the age of 53. They had four children—Ivy (1892-1953), Judit (1867-1957), Hannes (1888-1972) and Ingrid (1890-1956). Three grandchildren survived him: Johan Petter Johansson, Hannes' son; Hans Fitzalbert, was built for the family and ready for occupancy in 1905. It was equipped with electrical ceiling lights 10 years before Enkoping was electrified in 1913.

Only a few years after his death, Johan transferred the company to his son Hannes Bryngt and B.A. Hjort & Co. At the age of 62 he journeyed to the United States to visit his mother. Relatives who had emigrated from Sweden many years before lived in Chicago.

According to records from Clas Lutheran Church—organized for Hans Soder by Mrs. Clifton (Betty) Johnson—John Johns died March 10, 1920. John Johansson was born in 1892. His father Johannes was in the Swedish Lutheran Clara cemetery the church burned many years ago and in good condition.

NWCA board to meet August 21

Northwest Community Action, Inc. board of directors will meet on August 21 at 7 p.m. in the Budget Room at its regular monthly meeting. These meetings are open to the public.

DINING ROOM Open Wednesday-Saturday 5:00 P.M. - 9:00 P.M.
BINGO Play Begins 7:30 p.m. Doors Open 5:30 p.m.
Book Your Wedding Dance, Business Meetings & Parties Today
WELCOME WELCOME!
AMERICAN LEGION POST # 117 • THIEF RIVER FALLS • 681-1341

THE CLASSIFIEDS
SOLUTIONS & QUICK SALES

Celebrate Summer
Household Goods
15% OFF
Including: Draperies & Curtains, Comforters, Bedspreads, Quilts & Blankets
$1.00 OFF
Feather Pillows
Includes: Cleaning & New Ticking
Sale Good 8-9-97 to 8-16-97 Sale Price Not Good With Other Discounts!
NARVERUD CLEANERS
315 LaBree Ave. North 681-3441 Thief River Falls

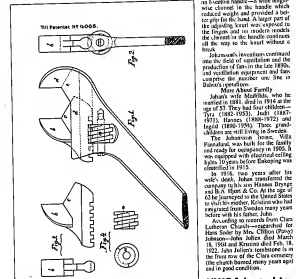
Goodwrench Service
"Where Perfection Counts"
All Work Guaranteed
Full-Line Body Shop
Free Estimates
Thief River Falls
NORTHERN MOTORS, INC.
Hwy 1 & 59 W. • T.R. Falls, MN • 681-4119

BOOKLETS
Custom Designed Printed for Your Needs
The Times 681-4450
Thief River Falls

We Own and Offer
U. S. West Communications
Insured Corporate Bond
7.00%*
• AAA-rated by Standard & Poor's
• Interest is to the timely payment of principal and interest
Call Or Stop By Today.
Member SIPC
Jon Larson
Investment Rep.
Thief River Falls, MN 56701
218-681-9390
1-800-264-6765
www.edwardjones.com
Edward Jones
Make sense of investing and life.

Life is filled with promises. We can help you keep them.
Diamonds & Designs
Thief River Falls
James Cwikla
211 LaBree Ave. N
Thief River Falls
681-2268
FARM BUREAU INSURANCE
Auto • Home • Life • Crop • Farm • Business

THIEF RIVER FALLS JCPENNEY
2 DAY Sale
Sunday & Monday, August 10 -11
25% OFF
All Regular Priced Items* Throughout The Store!
✓ Women's Merchandise
✓ Men's Merchandise
✓ Children's Merchandise
✓ Shoes
✓ Jewelry
JCPenney
I LOVE YOUR STYLE
Thief River Falls • 681-1845
STORE HOURS:
Monday - Friday 9:30-9:00
Thursday 9:30-8:00
Saturday 9:30-6:30
Sunday Noon-5:00



J. P. Johansson's patent on the adjustable wrench 1892

Patent drawings for the adjustable wrench patented in 1892 by J. P. Johansson in Sweden bears a remarkable resemblance to his successor models 103 years later. Johansson, whose family moved to the St. Hilaire area around 1920, was issued Patent No. 4066. His first invention patented in 1885 was for an improved oil cup for steam cylinders and had the patent number 107.

ATTENTION: Patients Of Thief River Falls Chiropractic
We Have A New Location...
1305 DALE STREET, TRF
Behind The Amoco 24 Station In The Former ASC/FSA Building
Thief River Falls CHIROPRACTIC
1305 Dale St. • 681-1565 • Thief River Falls

For All Your TELEPHONE & PAGING NEEDS
★ SALES ★ SERVICE ★ INSTALLATION
KEYPAGE Cellular 2000
VIDCOM TELEPHONE CENTER
218 Pennington Ave. S. Thief River Falls, MN
Call: JIM HAHN at 681-5921

NORWEST INSURANCE INC. "Our People Make The Difference"
(218) 681-6411
110 Third St. East • Thief River Falls
Dan • Judy • Deb
Auto • Home • Business • Life • Health • Farm

GM Goodwrench Service
D.O.T. TRUCK INSPECTION
Complete Inspection $37.00
FARMERS
HAVE YOUR TRUCKS FIELD READY, BRING THEM IN NOW, BE READY FOR THE HARD WORK COMING UP.
Your Hometown GM Dealer
NORTHERN MOTORS, INC.
HWY. 1 & 59 W. THIEF RIVER FALLS, MN 681-4820

MARY KAY customized skin care
Edie Brandli
(218) 681-6297

FOR ALL YOUR PRINTING NEEDS... The Times
324 Main Ave. N • 681-4450 • Thief River Falls

RASPBERRIES
WE WILL BE IN THIEF RIVER FALLS AT THE NYFLOT CAR WASH
•Mon. & •Wed. Aug. 11 & Aug. 13
With Raspberries, Strawberries And BURPLESS Cucumbers
BREGIER COUNTRY GARDENS

MIDWAY COMPANY
Supplies For All Your Business Needs
Computer Paper • Office Supplies • Bathroom Tissue • Cleaning Supplies • Can Liners/Custom or Stock • Food Service Products & Disposables
DALE A. NELSON Owner
212 Atlantic Ave. N, P.O. Box 119, Thief River Falls, MN 56701
Bus.: (218) 681-5584 Watts: (800) 510-2997 Bus./Fax: (218) 681-2404 Home: (218) 681-8988

ATTENTION SHAREHOLDERS Of ARCTIC CAT And POLARIS
Selling
John G. Kinnard & Co. INVESTMENT SECURITIES
213 LaBree Ave. North, Suite 203, Thief River Falls, MN 56701
218-681-3983 or 800-768-1869
Member SIPC
Regan Rohl Dave Clausen

2 for 1 eyeglass sale
Two Looks for One Great Price! Buy One Pair, Get a Second Pair Free!
Buy a pair of glasses at regular price, get a second pair free!
Midwest Vision Centers
Thief River Falls • 681-5606

SOUPÇON
Sherry LaCoursiere

More ideas for those delicious fresh vegetables that are growing in your gardens.

Use those fresh garden carrots to make this family favorite - a good snack food and it's good for you, too:

CARROT BREAD
2 cups flour
1/2 teaspoon salt
2 teaspoons soda
2 teaspoons cinnamon
1/2 cup chopped nuts
1 cup vegetable oil
3 eggs
1/2 cup coconut
1/2 cup raisins
2 cups grated carrots
1 teaspoon vanilla
1 1/2 cups sugar

Sift flour, salt, soda and cinnamon. Add nuts, oil, vanilla, sugar, eggs, coconut, raisins and carrots. Mix well.

Divide into 2 greased and floured medium loaf pans. Let stand 20 minutes before baking. Bake at 300 degrees for 1 hour.

This tasty meatless dish is filled with good things:

ZUCCHINI CASSEROLE
3 pounds zucchini
3 onions, chopped
2 tablespoons butter
1/2 pound fresh mushrooms (or canned)
Sauce
2 tablespoons butter, melted
1/2 cup grated cheddar cheese
1 teaspoon seasoned salt
1 cup sour cream
Topping
2 tablespoons grated cheddar cheese
Crushed Ritz crackers

Slice zucchini into thin slices. Parboil in salted water, uncovered. Drain. Saute onions in butter. Add mushrooms and saute.

Add cheese, season salt and sour cream to melted butter. Mix with vegetables and heat through. Pour into 1 1/2 to 2 quart casserole. Sprinkle with topping.

Bake, uncovered, at 350 degrees for 30 minutes.

Every time I cook these snacks, I fail - I'm going to try this recipe to see if it works any better than the others - hope you have good luck:

FADULOUS FRIED ONION RINGS
1 1/2 cups flour
1 1/2 cups beer
3 large onions
3-4 cups shortening

Combine flour and beer in large bowl and mix well. Cover and allow batter to set at room temperature for 3 hours.

Slice onions 1/4 inch thick and separate into rings. Dip in batter and fry in 10 inch skillet with 2 inches of shortening at 370 degrees.

Keep warm in oven on paper towels and cookie sheet at 200 degrees until serving.

This tasty side dish is just right for fish, fowl or meat:

SPINACH STUFFING
1 cup cooked fresh spinach (or 10 ounce package frozen)
1/2 cup margarine
1/2 pound mushrooms, sliced
1 cup celery, chopped
1/2 cup onion, chopped
3 cups fresh bread crumbs
1 cup ricotta cheese
1 egg, slightly beaten
2 tablespoons fresh, chopped parsley
1 teaspoon salt
1 teaspoon pepper
1/2 teaspoon poultry seasoning or savory salt

Drain spinach thoroughly. If leaves are large, chop coarsely.

Melt butter in saucepan and gently cook mushrooms, celery and onion until onion begins to turn clear. Remove from heat and cool slightly.

Add remaining ingredients and mix thoroughly. (Makes 5 cups of stuffing.)

I've never tasted this, but it is a recipe from my German cookbook, "Schmecks Gut," from Ashley, ND - no doubt some of you of German heritage will know what it is - anyway, it sounds delicious:

KOLACHI
2 medium zucchini
1 medium onion
1 large bell pepper
1-2 cloves garlic
1 small can corn, drained, or fresh corn cut from the cob
1 small can tomato sauce
2 cups grated cheddar cheese

Cut zucchini in circles about 1/4 inch thick, quarter onion, cut bell pepper into 16 strips, crush garlic. Add corn and tomato sauce. Do not add water.

Place all ingredients in saucepan, cover tightly, and cook at a simmer 30-40 minutes, until all is cooked the way you like it. Add cheddar cheese and reduce heat or turn off, covering tightly. Serve as soon as cheese is melted (10-15 minutes).

(The cook says sometimes she adds celery or broccoli, depending on what she has. She says it is a good way to use up leftover vegetables, but prefers everything straight from the garden.)

Manke named to "Who's Who"

Spencer Manke, son of Mr. and Mrs. Maynard Manke of rural Thief River Falls, has been named for inclusion in *Who's Who Among Students in American Universities and Colleges.*

A student at Embry-Riddle Aeronautical University, Spencer will be included in the 1997 edition of the directory. A campus nomination committee and editors of the publication have included Manke's name based on his academic activities and potential for continued success.

HOW TO COPE WITH RISING ENERGY COSTS. DON'T PAY THEM.
Never again worry about the rising costs of LP, fuel oil or natural gas. A GeoSource Heat Pump from ECONAR has free heat for the taking. Start saving money on your heating and cooling bills today. Your local ECONAR dealer has all the details.
For your local dealer call: 1-800-4-ECONAR

NORTHERN WATCH
John P. Mattson Publisher
Marvin Lundin Editor
David Hill Associate Editor
Mike Lundgren Sports Editor
Kathi Carlson Reporter
Denise Layman Sales Representative
Jeff Zbacnik Advertising Representative
DeDe Lanes Advertising Representative

PRINTED WITH SOY INK
Printed on Recycled Paper Containing at Least 20% Fibers from Paper Recycled by Consumers

The Northern Watch is published weekly every Friday and distributed to over 22 000 households in Northwest Minnesota and surrounding area. The Northern Watch is published in conjunction with The Times, which is published weekly every Tuesday

SUBSCRIPTION RATES
Pennington, Red Lake, Marshall, Polk and Clearwater Counties $24.00 Per Year
All Other Addresses With 567 Zip Code $29.00 Per Year
Elsewhere in the U.S.A. $40.00 Per Year
All Men and Women in the U.S. Armed Forces $35.00 Per Year
Student Rate, 9 Months $29.00 Per Year

The Northern Watch shall not be liable for slight changes or typographical errors that do not lessen the value of an advertisement. The Northern Watch's liability for other errors or omissions in connection with an advertisement is strictly limited to publication of the advertisement in any subsequent issue or the refund of any monies paid for the advertisement.

A Publication of:
The Times
324 Main Avenue North
P.O. Box 100
Thief River Falls, MN 56701-0100
Telephone: (218) 681-4450
Fax: (218) 681-4455
e-mail: nwatch@nwatch.com
http://www.nwatch.com
ALTERNATE DELIVERY SYSTEM



Singer, songwriter and guitarist Kim Rose, an Erskine native, will be a guest entertainer at the Erskine Sizzler celebration tonight (Saturday) on Main Street in Erskine. Rapidly gaining regional recognition, Rose will perform from 6 to 9 p.m. The Sizzler is sponsored by the Oklee Commercial Club and is a successor to the annual water carnival which had been held for many years. Other events during the day and evening include kids games, magic and clown show, mini tractor pull, bike/trike/wagon parade, fire truck rides and games from 10 a.m. to 4 p.m.; all day craft show; co-ed beach volleyball at 2 p.m.; DJ service by Sharp Entertainment from 4 to 9 p.m.; and dancing to the Roseau band "180 Degrees" from 9 p.m. to 1 a.m.

New test offered to test density in bone

Northwest Medical Center will soon offer a new diagnostic test to patients experiencing decreased density in bone. As of August 20, appointments will be available for bone density studies, commonly called DXA scans. This service will be made available with the cooperation of DMS Imaging, a mobile service.

Osteoporosis, a potentially crippling disease characterized by the loss of bone tissue and a susceptibility to fracture, afflicts an estimated 25 million Americans, 80 percent of whom are women. Annually, this disease accounts for 1.3 million debilitating fractures, mostly of the weight-bearing hip and spine.

Osteoporosis has often been called the "silent disease," because it doesn't produce symptoms until a fracture occurs. Approximately 50 percent of women over age 50 are at risk of sustaining an osteoporotic fracture. In fact, a woman's risk of hip fracture alone equals her combined risk of developing breast, uterine and ovarian cancer. In short, the prevalence of osteoporosis has reached epidemic proportions

Are you at risk for Osteoporosis?

Your chances of developing osteoporosis are greater if you are female and answer "yes" to any of the following questions:

- light skinned
- Thin or small framed
- Approaching or past menopause
- Milk intolerant or have a low calcium intake
- A cigarette smoker or drink alcohol in excess
- Taking thyroid medication or steroid-based drugs for asthma, arthritis or cancer
- A family history of osteoporosis
- Chronic intestinal disorders
- A sedentary lifestyle

As of August 20, 1997, Northwest Medical Center will be offering a new bone densometry service.

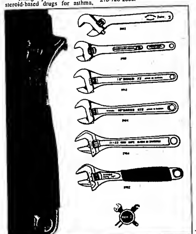
Bone densitometry using DXA is a simple, proven x-ray method. It is a safe, fast, and comfortable way to measure bone density to determine a woman's risk of developing osteoporosis. Patients remain clothed during the test and it is painless-non-invasive, no injections.

If this is a service that you feel could be useful to you; contact your family physician for an appointment. Any questions regarding bone densometry and this new service provided by Northwest Medical Center should be directed to 218-681-4240, extension 477.

Funds available for issues on land use in this area

The 10-county Northern Counties Land Use Coordinating Board (NCLUCB), which includes Marshall and Pennington counties, has established funding to assist member counties in addressing land use issues.

Issues may include planning, education, fund raising and issues analysis. Anyone interested in gaining access to the funding is encouraged to contact Trish Lillberg at the NCLUCB office, 320 West Superior Street, Duluth, MN 55802, phone 218-726-2606.



In the 105 years since J. P. Johansson invented the adjustable wrench, only five model changes have been made by the Bahco company which manufactures it in Sweden. Changes were made in 1910, 1914, 1954, 1984 and 1992. The current model is shown in the bottom illustration and at left. It features a reversible serrated lower jaw which allows it to be used as a pipe wrench.

Newfolden school joins academic League in MN

Minnesota Academic Excellence Foundation (MAEF) has announced Newfolden's membership in the 1997-98 Academic League.

As a service of the Minnesota Academic Excellence Foundation, the Academic League provides assistance to public and non-public schools in planning and delivering organized challenges, reconditions and enrichment opportunities for their elementary and secondary students. Implemented in 1989, the Academic League provides a framework which enables schools to involve students in a multitude of high quality activities.

"The Academic League is about increasing student achievement, primarily through the use of academic activities such as Odyssey of the Mind or Academic Decathlon. Newfolden should be commended for joining other districts in a visible support of valuing these kinds of activities as integral parts of their community's offerings to its children," comments Wendie Palazzo, MAEF Regional Consultant.

"Membership in the Academic League provides a wonderful opportunity for schools to network with each other as well as involve volunteers and community organizations in the promotion of academic excellence," Greg Vandal, chair of MAEF's Academic League Council, noted. "When communities encourage and support academic activities and publicly recognize academic achievements everyone benefits — students, parents, teachers and the community as a whole."

WST presents Annie Get Your Gun

"Annie Get Your Gun" will be the last musical presentation of the year for the Warroad Summer Theatre.

Performance dates are August 7-10 and 14-17. All performances are at the Warroad High School Mini-Theatre at 8 p.m., except for the closing matinee at 2 p.m.

Reservations can be made by calling the Warroad Summer Theatre box office at 218-386-3435.

POPPLERS HOME FURNISHINGS
58TH ANNIVERSARY SALE!
WE'D LIKE TO THANK YOU FOR 58 YEARS OF BUSINESS! WE PLEDGE TO YOU OUR CUSTOMERS THE BEST SELECTION OF THE BEST QUALITY FURNITURE AT THE BEST PRICES! DELIVERED FREE! STOP IN AND SHOP & COMPARE!
SAVE ON A HUGE SELECTION OF LA-Z-BOYS® From $228.88
THIS BEST SELLER IS ONLY $298.88
SLEEPER SPECIAL PURCHASE! ALL SIZES • TWIN • FULL • QUEEN $399.88
FOR 58 YEARS... FREE DELIVERY!
SAVE ON ALL SEALY... TWIN MATTRESSES $49.88
SAVE ON EVERY STYLE... EVERY FIRMNESS... FREE DELIVERY!
ROCKERS $188.88
GLIDERS $198.88
DINETTES $248.88
SPECIAL ANNIVERSARY FINANCING
1 YEAR TO PAY INTEREST FREE
• 20% Down Payment • $30 Per Mo. Minimum Payment • All Qualified Buyers • Does Not Apply To Previous Sales, Floor Covering Or Used
SERVING NORTHWEST MINNESOTA FOR 58 YEARS
FIRST IN • Quality • Selection • Service
POPPLERS HOME FURNISHINGS
201 LaBree Ave. N. • Thief River Falls • (218) 681-3914
We Gladly Accept

Leaving your job? Retiring?

If you have accumulated a lump sum in either a 401k or pension plan you could lose a big portion of it to taxes, unless you roll it into an IRA or other investment vehicle. Don't lose your hard earned retirement money to taxes, just because you didn't take the appropriate measures to preserve it. Call us today.

John G. Kinnard & Co.
INVESTMENT SECURITIES


REGAN ROTH

213 LaBree Ave. North, Suite 203
Thief River Falls, MN 56701
PHONE 681-3983 or
Toll Free 1-800-760-1869
Member SIPC


DAVE CLAUSEN

BUSINESS CARDS
FORMATTED BUSINESS CARDS
Starting At Only
$15.00 Per Each
$17.00 Per Each
(Each Is Different)
(Two Sided Add $5.00 Per Each)
Many Additional Styles
Paper Stock and Ink Colors Are Unlimited
Prices Will Vary!
The Times
321 Main Ave. North
Thief River Falls, MN
681-4450

RESIDENTIAL ELECTRIC CUSTOMERS

CITY OF THIEF RIVER FALLS
RESIDENTIAL MARKETING PROGRAM 1997

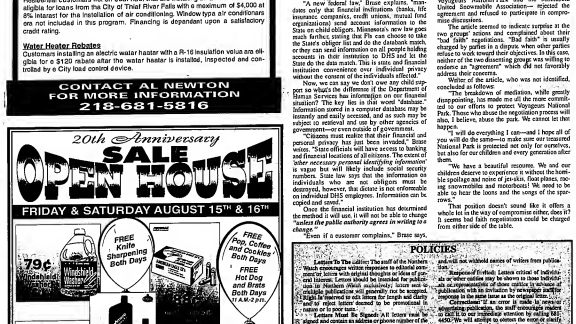
Heat Pumps
Residential customers who are not on dual heat that are installing a heat pump are eligible for loans from the City of Thief River Falls with a maximum of $5,000 at 7% interest for the installation of the heat pump. Financing is dependant upon a satisfactory credit rating.

Air Conditioning
Residential customers not on dual heat that are installing an air conditioner are eligible for loans from the City of Thief River Falls with a maximum of $2,000 at 8% interest for the installation of air conditioning. Window type air conditioners are not included in this program. Financing is dependant upon a satisfactory credit rating.

Water Heater Rebates
Customers installing an electric water heater with a R-16 insulation value are eligible for a $120 rebate after the water heater is installed, inspected and controlled by a City load control device.

CONTACT AL NEWTON FOR MORE INFORMATION
218-681-5816

20th Anniversary SALE
OPEN HOUSE
FRIDAY & SATURDAY AUGUST 15TH & 16TH



HARDWARE HANK
Sale Ends August 16th
Underdahl Hardware Inc.
218-874-7485 • Newfolden

NORTHERN WATCH

EDITORIAL OPINIONS

Editorial opinion published under this heading is intended to stimulate thinking and discussion among our readers. Unless specified otherwise, the editorials in this column by Editor Marvin Lundin are intended to represent "opinion of other" and not necessarily opinions of other publications. Opinions in items not the editor's own views but are offered for their general interest.

One More Computer Assault On Privacy

When it comes to individuals' concerns for privacy, personal finances are usually near the top of the list. General opinion is that a person's wealth or lack thereof is his or her own business and not a public matter unless the individual chooses to make it so. Little by little, however, that privacy is being eroded, and the computer is the invasive force causing the erosion.

In a letter to *The Times and Northern Watch*, Twila Brase of St. Paul points out yet another blow at the assault on personal privacy.

"Perhaps you, and millions of other Minnesotans, are unaware that the state government has gained new unprecedented access to your banking information—without your consent or notification," she writes.

"In a deal cut between the Attorney General's office, the Bankers Association and the Department of Human Services (DHS), it was determined during the 1997 session that Minnesota financial institutions (FI) could send the *"names and other necessary personal identifying information of all account holders"* to DHS for state employees to crosscheck the names of every Minnesota citizen with the names of people listed on its child support office—people responsible for child support—database.

"A new federal law," Brase explains, "mandates only that financial institutions (banks, life insurance companies, mutual funds, mutual fund organizations) send such information to the federal government. Minnesota's new law goes much further, forcing that FIs can choose to take the State's obligor list and do the databank match, or they can send information on all people holding accounts in their institution to DHS and let the State do the data match. This is a costly and financial institution convenience over individual privacy without the consent of the individuals affected."

Now, we can say we don't owe any child support so what's the difference if the Department of Human Services has information on our financial situation? The key lies in that word "database." Information stored in a computer database may be instantly and easily accessed, and as such may be subject to retrieval and use by other agencies of government—or even outside of government.

"Citizens must realize that their financial and personal privacy has just been severely eroded," writes Brase. "State officials will have access to banking records of every citizen of Minnesota. The extent of *other unconsented personal identifying information* is vague but will likely include social security numbers. State law says that the information on individuals who are not obligors must be destroyed, however, this distinct is not enforceable on individual DHS employees. Information can be copied and saved."

Once the financial institution has determined the method it will use, it will not be able to change *"unless the public authority agrees in writing to a change."*

"Even if a customer complains," Brase says, "the financial institution's continued invasion of privacy is backed by law. Where will citizens go for private banking and financial transactions?"

Brase suggests those concerned may want to alert their financial institutions, requesting that they not send information on all account holders or to notify them in writing if the institution does choose the data matching method. Persons so notified may want to consider doing their banking business with an institution which respects their privacy.

"They should inform the institutions that they are aware it cannot reverse its initial decision without state permission and therefore it should make the rights initial decision," Brase suggests.

For all the conveniences and technological advances computers offer, they also have virtually unlimited potential to consolidate personal information which can be sold, exchanged, accessed and utilized to the personal detriment of individuals. Privacy should be a closely guarded right that is not allowed to be given away by others.

Hearing The Loons...

Spring issue of *Voyageurs Region National Park Association News* contains an article regarding the break-down in an intergovernmental agreement between Voyageurs National Park. According to the article, a federally mediated agreement failed to accomplish the purpose of 12 participating members—Clinton's Council for Voyageurs National Park and the Minnesota United Snowmobile Association—rejected the agreement and refused to participate in compromise discussions.

The article seemed so indicate surprise at the two groups' actions and complained about their "loud fish" negotiations. "Bad fish" is usually charged by parties in a dispute when other parties refuse to work toward their objectives. In this case, neither of the two dissenting groups was willing to endorse an "agreement" which did not favorably address their concerns.

Writer of the article, who was not identified, concluded as follows:

"The basic tenet of mediation, while grossly disrespected, has made me all the more committed to our efforts to protect Voyageurs National Park. Those who abuse the negotiation process will thus, I believe, leave the park. We cannot let that happen."

"I will do everything I can—and I hope all of you will do the same—to make sure our treasured National Park is protected not only for ourselves, but also for our children and every generation after them.

"We have a beautiful resource. We and our children deserve to experience it without the horrible spoilage and noise of jet-skis, float planes, noisy snowmobiles and motorboats! We need to be able to hear the loons and the songs of the sparrows."

That position doesn't sound like it offers a whole lot in the way of compromise either, does it? It seems bad fish negotiations could be charged from either side of the table.

POLICIES

Letters to the Editor are welcomed from readers. Writers are encouraged to confine comments to editorial issues or items with subject thoughts or ideas of general interest. Letters should be intended for publication in *Northern Watch* exclusively. Items sent to multiple publications will generally not be accepted. Length is reserved to edit items for length and clarity and to reject letters deemed to be promotional or boosterism for individuals.

Letters Must Be Signed. All letters must be signed and contain an address or phone number of the writer so authenticity can be verified. Signatures must appear on letters published. The staff believes that there is greater credibility in letters signed in print.

Rejection of letters or portions of letters from publication will be made at the discretion of the editor.

Responses to letters critical of individuals or other entities may be shown to those individuals or representatives of those entities in advance of publication with an invitation by newspaper staff for comments to be made in the same issue as the letter.

Corrections of an error is made in letters or accompanying publication, the staff encourages readers to call it to our immediate attention by calling 681-6450. We will attempt to correct the error or clarify the misunderstanding in the next issue.

LETTERS

To The Editor:

No matter how distant or many gateways from Thief River Falls, I can often reminisce of my good fortune in growing up, receiving my higher education and raising my children in this community. Now, as a retired person and one who enjoys the luxury of time to peruse my ties and belief, it did give me pause in attraction this belief.

Since I was a member of the East Grand Forks staff composing the Good Samaritan Center, I see TRF as a model for the small town professional. During the usual physical evaluations of those elderly residents, Dr. Orley Gunderson arrived in EGF to insure not only our interpretation but to give assurance to the patients.

What I remember of that night is the sound of flood waters, ideas, resident's crying and, in between, an eerie sort of silence in the air. In my estimation, it took real concern and courage to come on as he did to our aid.

When we arrived at NCTC at 3 a.m., we were greeted by volunteers ready and willing to help with a calmness that echoed the nightmare we had just left. Throughout our over three-week stay, surrounding us day and night were community volunteers, not only from nursing but from all walks of life and areas of the city.

I saw former co-workers from WSHC, the elder and the handicapped facilities helping or even after their own work hours, doing what they began. Good donations poured in as hours grew. All seemed eager to lend their hands and hearts. It still touches me when I think of arriving nightly to be greeted by volunteers offering their help. Even when needed assistance by us.

Hubert H. Humphrey once spoke of a nation's worth being measured by how it treated the most helpless among us. What Thief River Falls helped us to do to uphold the dignity of those we were entrusted to was dependent upon the attitude of the community worth. Thank you very much.

Sincerely,
Sherry L. Schlein

To The Editor:

On behalf of our local United Fund, I would like to express our appreciation to Brotherhood of Teamsters Local 544, I would like to thank all for the public support and assistance given during our work stoppage. Your generosity is very much appreciated.

Special thanks goes to the following: Lyle and Lori Olson family, Larry and Lori Pucek, Jim and Sue Kotz family, Dick Tyler, Lyndon Person and Cecelia Gorrell, union members of GG Sentimel, Pipestone, Minnesota, Thief River Falls City of Thief River Falls Local 2620 and Welfare Department and local business employees all Mark Reiland/Universal Screenprint, Tara Donaldson/Northern Movers, Peggy Hegstrom and Gary's Bakery.

Thank you,
Linda Hegstrom



Curtis Alan Hall, master of illusions, will present his "Magic of Reading Show" at the Thief River Falls public library on Thursday, August 14, at 2:30 p.m. The magic show, which includes lots of audience participation promotes reading, the importance of books and taking advantage of one's education. A highlight of the show will be the appearance (disappearance) of Elvis. Alive and seldom seen "White Killer Dove." Mr. Hall has been performing for over 29 years. Young people and adults are invited to enjoy the magic. His reading show is made possible with funds provided by the Northwest Regional Library.

Two join Hospice of the Red River Valley council

Joyce Magner of Newfolden and Pat Larson of Brooks recently joined the governing council of Hospice of the Red River Valley. They fill vacancies left by

Magner, a registered nurse, was president of the Marshall County State Bank in Newfolden where she has worked for more than 40 years. She also serves on the board of the Newfolden Community Hospital. She is a member of the Minnesota Nurses Association, the Newfolden Area Commercial Club, Corporation, the Workforce Council and is a member of the Order of the Eastern Star.

Pat Larson has been a volunteer with Hospice for four years. She's also involved from the family business that started by her father, Milo, have owned for 27 years — Third Base, a restaurant and lounge in Brooks. She's active in the local VOFW group and is a member of the church.

MN Heartland Assoc. to meet

Minnesota Heartland Tourism Association will hold its quarterly meeting at 10 a.m., Thursday, August 14 at Crookston's Northland Inn.

The agenda includes a review of tourism trends and issues and will feature Jim Boerboom, director of the Minnesota Office of Tourism programming. At 1 p.m. there will be a free seminar on "Marketing Using the Internet" presented by Bruce Iverson of the University of Minnesota at Crookston.

The Minnesota Heartland Tourism Association organizes in October 1996 and is open to individuals, businesses, organizations and communities in the 20-county area of northwestern and western Minnesota.



The best rotisserie chicken you've ever had is now prerotisserie chicken. Introducing "Chicken. And you'll love it! Natural. Tender. Juicy. Delicious. Specially seasoned for ultimate flavor! Try Bro-Tisserie™ Chicken today!

Juicy. Delicious!

OUR FAST FOOD BAR IS READY WHEN YOU ARE!
HOT DOGS • POLISH
• PIZZA BY THE SLICE

TRY OUR NEW FRUIT FROZEN SHAKES!
• STRAWBERRY
• CAPPUCCINO

OUR DELI FEATURES COMPLETE DINNERS
WE OFFER MANY SIDE DISHES SUCH AS –
SALADS AND HOT DISHES THAT COMPLIMENT ANY MEAL.

WANT TO GET AHEAD TO WORK?
BREAKFAST CROISSANTS
Available 6:30 a.m. - 10:00 a.m.
STOP IN TODAY!

PETRO PUMPERS
OPEN 24 HOURS
681-3546
Satellites I-5 & US Hwy 59
Thief River Falls, MN

ENVIROSOFT

Potassium Chloride
Water Softening Pellets
Available now at
HARDWARE HANK
"Other Stores Have Hardware Hardware"
681-3300
Hwy. 59 North • Thief River Falls, MN

- Reduce the sodium level in your tap water
- Reduce chlorides discharged into the environment
- Supply your family with an additional source of dietary potassium

Good For People, Plants And the Planet*

JOHNSON CHEVROLET, BUICK, PONTIAC, INC.
Welcomes
MARK HARDER
To Our Sales & Leasing Staff



Call Mark For Your Automotive Needs!

JOHNSON
CHEVROLET-BUICK-PONTIAC
1101 North State Street
Warroad, MN 56763
218-386-1554
1-800-284-5492

Answers of Comfort and Trust



Medical technology is growing at a breathtaking pace. Every day at Dakota Clinic, doctors and highly trained specialists provide you with the newest advances in medical treatment. Though you may be surrounded by computers and equipment, you're also treated by a medical team that specializes in personal care. People who listen to your questions and concerns... and give you answers of comfort and trust. To keep you well... we treat you well.

NORTH DAKOTA
Fargo
South University
280-3300/1-800-177-8561
Northport
280-3600/1-800-437-2562
Grand Forks
352-3000/1-800-237-7562
Lincoln
787-1691
Jamestown
253-5700/1-800-437-9459
Lisbon
683-5134
Medina
486-7701
Wahpeton
642-7100
Wishek
Wishek Hospital
(Summer 1997)
Valley City
845-8045

MINNESOTA
Detroit Lakes
218-847-1191
Detroit Lakes
847-3981/1-800-727-5488
Fosston
435-1252
Park Rapids
732-7253/1-800-247-5488
Lake Park
238-5600/1-800-321-5488
Menahga
564-4131
Park Rapids
732-5551
Thief River Falls
681-0330/1-800-950-1439
Walker
547-1452

DAKOTA CLINIC
Managing Your Healthcare Today & Tomorrow

Leaving your job? Retiring?

Before the accountant closes up shop or takes a little at payroll for you could be doing more with less. Inform yourself now on IRA or other investment vehicles. That's how you build untold retirement nests, by large and by small. Let us help you take the appropriate measures to prepare for a full nest.

John G. Kinnard & Co.
INVESTMENT SECURITIES




JOHN KINNARD JANE CLAPPER

213 Lillie Ave., North
Suite 203
Thief River Falls, MN 56701
PHONE 681-2900 or
Toll Free 1-800-768-1869
Member SIPC

BUSINESS CARDS
FORMATTED BUSINESS CARDS
$15.00 per 1000
$17.00 per 2000
Many Additional Styles, Paper Stock and Ink Color Choices Available
Prices Will Vary!
The Times
324 Main Ave. North
Thief River Falls, MN
681-4450

RESIDENTIAL ELECTRIC CUSTOMERS

CITY OF THIEF RIVER FALLS
RESIDENTIAL MARKETING PROGRAM 1997

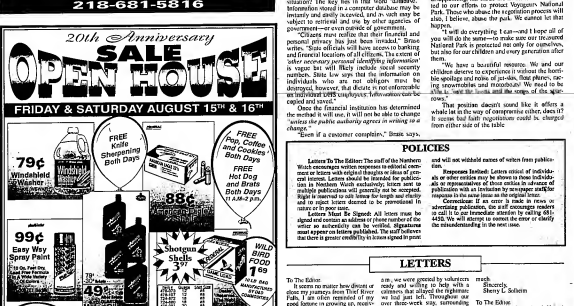
Heat Pumps
Residential customers who are not on dual heat that are installing a heat pump are eligible for loans from the City of Thief River Falls with a maximum of $5,000 at 7% interest for the installation of the heat pump. Financing is dependent upon a satisfactory credit rating.

Air Conditioning
Residential customers not on dual heat that are installing an air conditioner are eligible for loans from the City of Thief River Falls with a maximum of $1,000 at 8% interest for the installation of air conditioning. Window type air conditioners are not included in this program. Financing is dependent upon a satisfactory credit rating.

Water Heater Rebates
Customers installing an electric water heater with a R-16 insulation value are eligible for a $120 rebate after the water heater is installed, inspected and certified by a City lead control device.

CONTACT AL NEWTON FOR MORE INFORMATION
218-681-5816

20th Anniversary SALE
OPEN HOUSE
FRIDAY & SATURDAY AUGUST 15TH & 16TH



HARDWARE HANK
Underdahl Hardware Inc.
218-874-7485 • Newfolden

NORTHERN WATCH

EDITORIAL OPINIONS

Editorial opinion published under this heading is intended to stimulate thinking and discussion among our readers. Unless specified otherwise, the editorial is the web-sportech opinion of the publishers and do not represent opinion of other staff members. Opinions in items from other publications may not coincide with the editor's own views but are offered for their general interest.

One More Computer Assault On Privacy

When it comes to individuals' concerns for privacy, personal finances are usually near the top of the list. General attention is that a person's wealth or lack thereof is his or her own business and not a public matter unless the individual chooses to make it so. Little by little, however, that privacy is being eroded, and the computer is the offensive force causing the erosion.

In a letter to *The Times and Northern Watch*, Twila Brase of St. Paul points out yet another blow at the assault on personal privacy.

Brase writes that like millions of other Minnesotans, she assumes that the state government has gained no more unprecedented access to your banking information—without your consent or notification," she writes.

"In a deal cut between the Attorney General's office, the Bankers Association and the Department of Human Services (DHS), it was determined during the 1997 session that Minnesota financial institutions (FI) could send the "*names and other necessary personal identifying information of all account holders*" to DHS for state employees to crosscheck the names of every Minnesota citizen with the names of people listed on its child support—people responsible for child support—database.

"A new federal law," Brase explains, "mandates only that financial institutions (banks, life insurance companies, credit unions, mutual fund companies) provide certain information to the state child support agency. Minnesota's new law goes much further, stating that FIs can choose to take the State's oblique bid and do the dirtwork match, or they can send information on all people holding accounts in their institution to DHS and let the State do the data match. This is state and financial institution convenience over individual privacy without the consent of the individuals affected."

Now, we can say we don't owe any child support so what's the difference if the Department of Human Services has information on our financial situation? The thing lies in that word "database." Information stored in a computer database may be instantly and easily accessed, and in such may be subject to retrieval and use by other agencies of government—or even outside of government.

"Citizens must realize that their financial and personal privacy has just been invaded," Brase writes. "State officials will have access to banking and financial histories of all citizens. The extent of other necessary personal identifying information is vague but will likely include social security numbers. Signs that the information on individuals who are not obligors must be destroyed, however, that destroy is not enforceable as it is up to the banks and the scope of the state's power.

That position doesn't sound like it offers a whole lot in the way of protection either, does it? It seems that fault negotiations could be charged from either side of the table.

POLICIES

Letters to The Editor: The staff of the Northern Watch extends an open response to encourage comment or letters with original thoughts or ideas of general interest. Letters should be intended for publication in Northern Watch exclusively; letters sent to multiple publications will generally not be accepted. Right is reserved to edit letters for length and clarity and to reject letters deemed to be provocative in nature or libelous.

Letters Must Be Signed: All letters must be signed and contain an address or phone number of the writer so authenticity can be verified. Signatures must appear on letters published. The staff believes that there is greater credibility to letters signed in print and will not withhold names of writers from publication.

Responses Invited: Letters critical of individuals or other entities may be shown to those individuals or representatives of those entities in advance of publication with an invitation by newspaper staff for comment prior to publication of the letter.

Corrections: If an error is made in news or in advertising publication, the staff encourages readers to call it to be immediate attention by calling 681-4450. We will attempt to correct the error or clarify the misunderstanding in the next issue.

LETTERS

To The Editor:

It seems no matter how diverse or close my journeys from Thief River Falls, I am often reminded of my good fortune in growing up, receiving my higher education and raising my children in this community. Whether it is the generosity of spirit or the caring of times to see me, or my ties and belief, it did give me hope to articulate that belief.

Since I was a member of the Blue Grass Ranks staff examining the Good Samaritan Center, I see THF RIVER FALLS as a very caring professional. During the social/physical evaluation of these elderly residents, Dr. Sidney Gundersen arrived in RGF to insure not only our examinations were to give assistance to elderly residents.

What I remember of last night is the sound of food steam, steam, resident's crying, and, in between, an eerie sort of silence in the air. In my estimation, it took real concern and courage to come to us in so vast an emergency.

When we arrived at NCTC at 3 a.m., we were greeted by volunteers ready and willing to help with a calmness that allayed the nightmare we had just left. Throughout our over three-week stay, surrounding us day and night were caring evaluations, not only from nursing staff, but by professional social workers.

I saw former co-workers from NHOC, doctors and local nursing facilities helping us even after their own work day. I saw Dr. Gundersen's large family, children and relatives, assisting directly in hours given. All seemed eager to lend their hands and hearts. It still touches me when I think of arriving nightly to be greeted by volunteers offering their own meals from recycled banquets of food.

Harlech H. Humphrey once spoke of a nation's worth being measured by how it treated the most helpless among us. What Thief River Falls helped us do so clearly by clearly showing us how much it cares for its dependent, aged relatives of its community worth. Thank you very much.

Sincerely,
Sherry L. Solem

To The Editor:

On behalf of our local United Parcel Service employees of Thief River Falls, Minnesota and Teamsters Local 346, I would like to thank all for the public support and contributions during our work stoppage. Your generosity is very much appreciated.

A special thank-you to the following: Lyle and Lori Olson family, Larry and Lori Bunes, Jim and Bea Kotz family, Dick Tyler, Lyndon Peters and Charlie Cottrell, union members of CG Railroad, Pipestone, Minnesota, Thief River Falls Area Chamber of Thief River Falls Local 346 and Welfare Department, and local business employees of: Mark Rhiley/Universal Screenprint, Tom Ewing/Hedgehog Northern, Marvin Peterson employees and Gary's Bakery, Linda Hilgedieck



Curtis Alan Hall, master of illusions, will present his "Magic of Reading Show" at the Thief River Falls public library on Thursday, August 14, at 2:30 p.m. The magic show, which includes lots of audience participation, promotes reading, the importance of books and taking advantage of one's education. A highlight of the show will be the appearance (direct from Hell?) of Duck, a rare and seldom seen "White Killer Dove" that Mr. Hall has been performing for over 25 years. Young people and adults are invited to enjoy the magic. His reading show is made possible with funds provided by the Northwest Regional Library.

Two join Hospice of the Red River Valley council

Irene Magner of Newfolden and Pat Larson of Brooks recently joined the advisory council of Hospice of the Red River Valley, Thief River Falls.

Irene Magner is executive vice president of the Marshall County State Bank in Newfolden where she has worked for more than 40 years. She also serves on the Newfolden Community Center, the Newfolden Development Association, the Newfolden Area Chamber of Commerce, the Workshop Council and is a member of the Lutheran Brotherhood.

Pat Larson has been a volunteer with Hospice for four years. She's employed from the family business that she's been with for 27 years. — Thief River Falls Times

Irene Magner of Newfolden and Pat Larson of Brooks recently joined the advisory council of Hospice of the Red River Valley, Thief River Falls.

Irene Magner is executive vice president of the Marshall County State Bank in Newfolden where she has worked for more than 40 years. She also serves on the Newfolden Community Center, the Newfolden Development Association, the Newfolden Area Chamber of Commerce, the Workshop Council and is a member of the Lutheran Brotherhood.

Pat Larson has been a volunteer with Hospice for four years. She's employed from the family business that she's been with for 27 years. — Thief River Falls Times

MN Heartland Assoc. to meet

Minnesota Heartland Tourism Association will hold its quarterly meeting at 10 a.m. on Thursday, August 14 at Crookston's Northland Inn.

The agenda includes a review of tourism activities in the area, a tourism update by Jeff Waltrud, Pipestone County Director of Tourism and Economic Development, and a presentation by Lisa Brooks, Director of the University of Minnesota in Crookston.

The Minnesota Heartland Tourism Association operates in Clearwater, Kittson, Marshall, Norman, Polk, Pennington, Red Lake and Roseau counties.

If you are interested in serving on the association's tourism development program manager Mertnell Waterworth at public information assistant Kim Quale at 218-681-6743.



ENVIROSOFT
Potassium Chloride Water Softening Pellets
Available Now! Only At HARDWARE HANK
681-2500
Hwy 59 North • Thief River Falls, MN
- Reduce the sodium level of your tap water
- Reduce chlorides discharged into the environment
- Supply your family with an additional source of dietary potassium
Good For People, Plants And the Planet*

JOHNSON CHEVROLET, BUICK, PONTIAC, INC.
Welcomes
MARK HARDER
To Our Sales & Leasing Staff
Call Mark For Your Automotive Needs!

JOHNSON CHEVROLET • BUICK • PONTIAC
1101 North State Street
Warroad, MN 56763
218-386-1554
1-800-284-5492

Answers of Comfort and Trust

Medical tech dogs is growing at a breathtaking pace. Every day at Dakota Clinic doctors and highly trained specialists provide you with the newest advances in medical treatment. Though you may be surrounded by computers and equipment, you're also treated by a medical team that specializes in personal care. People who listen to your questions and concerns, and give you answers. Comfort and trust. To keep you well we treat you well

NEW BRO-TISSERIE Chicken
Natural. Tender. Ready For Pickin'!
The best rotisseried chicken you've ever tasted.
Bro-Tisserie "Chicken, and you'll savor it! Natural, Tender, Juicy. Delicious! specially seasoned for ultimate flavor! Try Bro-Tisserie "Chicken today!
$4.99
Juicy. Delicious!

OUR FAST FOOD BAN IS READY WHEN YOU ARE!
HOT DOGS • POLISH
PIZZA BY THE SLICE

OUR DELI FEATURES COMPLETE DINNERS
WE OFFER MANY SIDE DISHES SUCH AS...
SALADS AND HOT DISHES THAT COMPLIMENT ANY MEAL.

TRY OUR NEW FRUIT FROZEN SHAKES!
- STRAWBERRY
- CAPPUCCINO

NOW READY TO BAKE!
BREAK FAST CROISSANTS
Available 8:30 a.m. - 10:00 a.m.
STOP IN TODAY!

PETRO PUMPERS
OPEN 24 HOURS
681-3546
Highway 1 & 59 North
Thief River Falls, MN

NORTH DAKOTA
Fargo
South University
280-1800 • 800-375-4714
Fargo
2900 13th Ave. S.
Grand Forks
2720 32nd Ave. S. • 280-1900
Grand Forks
1900 N. Washington
701-746-1900 • 800-735-4747
Casselton
1010 Main
Jamestown
2150 Southwest Frontage Rd.
Lisbon
480 Main
Medina
900 Fifth
Wahpeton
1900 N. 8th
West Fargo
Sheyenne • I-94 Exit 343
Valley City
Airport

MINNESOTA
Detroit Lakes
1 Dale Rd.
Detroit Lakes
800-1100 • 800-422-5900
Fergus Falls
1115 E. Hwy. 210
Fergus Falls
218-736-1100 • 800-735-5888
Lake Park
2 Minnesota Ave. • 800-599-5888
Moorhead
1900 28th Ave. S.
Park Rapids
Hwy. 71 North
Thief River Falls
600 • 1st St. NW
Thief River Falls
681-1100 • 800-700-1100
Walker
Hwy. 371 & 200

DAKOTA CLINIC
Managing Your Healthcare Today & Tomorrow

INTENTIONAL DUPLICATE EXPOSURE

American bitterns topic for Agassiz open house

Informational program on the study of American bitterns will be presented at 2 p.m. Sunday, August 17, as part of an open house at Agassiz National Wildlife Refuge headquarters 23 miles northeast of Thief River Falls.

Dave Azure, graduate student at the University of North Dakota, will present the program on bitterns. This is the fourth consecutive year American bitterns have been studied at Agassiz Refuge.

The headquarters will be open from 1 to 7 p.m. and refuge tours will be offered at 3 and 5 p.m. and last up to two hours with five people accommodated per tour. Those interested in the tours may call or stop at the office prior to August 17 to reserve a place. Phone number is 218-449-4115.

According to Gary Tischer of the refuge staff, birds and mammals of many species can be observed from roads or public use facilities at the refuge. Many species of birds will be on their migration south. Birds have molted their bright spring plumage in exchange for duller colored feathers, making identification more difficult and challenging, he said.

"One of the most important aspects about wildlife watching is to develop an appreciation for nature," Tischer said.

Visitors will have the opportunity to view wildlife displays and to discuss natural resources with refuge personnel during the open house hours. Agassiz Bookshop will be open to sell wildlife books, carved animals and Agassiz shirts.

Lost Bay Habitat Drive and the Maakstad Hiking Trail are open during the snow free months. Designated interior refuge roads will also be open for public travel, weather and road conditions permitting. The 100-foot observation tower will be open and offers a panoramic view of the refuge area.

Faver among finalists for District Judge

Timothy R. Faver of Bemidji, who formerly practiced law in Thief River Falls, is among three finalists announced by the Commission on Judicial Selection to fill the Ninth Judicial District trial court bench vacancy created by the death of Robert E. Kautz on May 23.

The Supreme Court has certified the vacancy to be chambered in Brainerd. Joining Faver as finalists are Ann R. Mitchell of Brainerd and Richard A. Zimmerman of Aitkin.

Faver has been the Beltrami County Attorney since 1989 and was chief assistant county attorney from 1983 to 1989 and assistant county attorney from 1979 to 1983. He has served on the board of the Minnesota County Attorney's Association since 1992 and been a member since 1979. He earned his juris doctorate degree from William Mitchell College of Law in St. Paul in 1979 and his bachelor of arts degree cum laude from Moorhead State University in 1975.

Mitchell has been a partner in the law firm of Mitchell and Hermerding in Brainerd since 1995 and was an assistant Crow Wing County public defender from 1994 to 1995.

Zimmerman has been a partner in the law firm of Ryan, Ryan and Zimmerman in Aitkin since 1983 and was a special agent with the United States Department of the Treasury from 1975 to 1980.

The Commission on Judicial Selection screens judicial candidates and makes recommendations to the governor for all district court openings. The commission consists of 13 members, including nine at-large and four from the judicial district. Its members are attorneys and non-attorneys appointed by Gov. Arne Carlson and the Minnesota Supreme Court. The commission received 16 applications for this judicial vacancy.

Habitat for Humanity builds house in Crookston

Construction of the second Habitat for Humanity house in Crookston will begin at 8:30 a.m. Saturday, August 16, with a brief ceremony at the construction site at 515 Woodland Avenue.

Work the first day will conclude at 4 p.m. to permit workers to get cleaned up for the Ox Cart Days parade and other festivities that evening.

Most of the work on the house will be done on Saturdays. On the first day volunteers will be constructing a wood foundation and the floor. Plans are to put up walls and rafters on August 23, followed by roofing, singing and possibly siding.

Volunteers will be provided with noon lunch and morning and afternoon refreshments. Everyone is welcome to help, there is no need to preregister and the only tool needed will be a hammer.

Volunteers will be asked to sign a waiver when they arrive at the job site. Persons 16 and 17 years of age must have signed permission from a parent and anyone 15 years old and younger must be accompanied by a parent or guardian.

For more information contact Rev. Sherwood McKay, president of the Crookston Area Habitat for Humanity chapter at 218-281-4853 or 281-2926, or Rev. Milo Mathison of Mentor, who is in charge of construction, at 218-637-6456.

Shakespeare comes to Inn at Maple Crossing

University of North Dakota's "Shakespeare In MY Park" will present *A Midsummer Night's Dream* Sunday, August 10, at 2 p.m. at the Inn at Maple Crossing on Maple Lake near Mentor.

The performance is free and the public is invited to bring a lawn chair or blanket and picnic basket and join in the festivity.

For the past two summers "Shakespeare in MY Park" has brought the bard's timeless stories to cities and towns in the Red River Valley. Touring to several new towns, it is the company's intention to give something back to those communities which came to the aid of Grand Forks and East Grand Forks during the 1997 flood.

Under the direction of UND graduate student Darin Kerr, the cast and crew of this summer's production are made up of past and present UND students. During the flood they were spread throughout the country, but they were drawn back to Grand Forks for a summer of theatrical adventure.

"Audience members will notice that this is not just any Shakespearean production," states UND theatre arts promotions director Laurie K. Hinn. "They will get to join with the company in attempting to make an extremely low budget film of Shakespeare's classic tale of mischief and misbegotten love."

Prayer workshop Sept. 20 at Mount St. Benedict center

"Learn to Taste the Silence," a workshop covering the basics of centering prayer, will be held Saturday, September 20, from 9 a.m. to 3 p.m. at Mount St. Benedict center at Crookston.

Facilitators will be Margaret Ann Eischens, OSB and Courtney Abele, trained presenters from Contemplative Outreach, the international organization for the encouragement of centering prayer. Freewill donations are suggested to help with program expenses.

For more information or to register, contact MSB Center, 620 Summit Avenue, Crookston, MN 56716 or call 218-281-3441.

RAIN CARE CO.
Goodridge, MN
378-4641 378-4585
SEAMLESS GUTTERS
Direct From Our Mobile Factory To Your Home

OLSON'S AUTO REPAIR & SALES
'92 BLAZER 4WD
'91 BRAVADA 4WD
'91 EXPLORER 4WD
'91 FORD PICKUP 4WD
616 Davis Avenue
Thief River Falls
218-681-4250

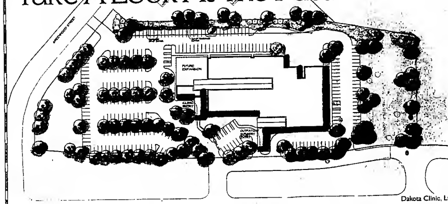
Basement Walls Cracked Or Bowed?
GRIP-TITE® Wall Anchor System Is The Permanent Solution!!
Ideal for block, poured concrete or brick walls! Save thousands of dollars over the cost of re-building! Basement walls can be secure in just one day without excavation!
Call Today For A Free Evaluation!
1-800-805-8870
HUD & FHA Approved
Licensed & Bonded References Available
MINN-KOTA BASEMENT SYSTEMS • FARGO, ND

PUBLIC NOTICE
Bray Township in cooperation with the Minnesota Dept. of Natural Resources will be making one time aerial application of Rodeo Herbicide in a selected portion of the Goose Lake Swamp in western Pennington Co. Application will occur following August 10th. Questions may be directed to John Williams, 123 Main Ave. N., Thief River Falls, MN 56701. Ph. (218) 681-0946.

ACE The Great Outdoors Paint Sale
$14.99 $16.99 $16.99 $12.97 $14.95 $5.99
ACE Hardware
QUICK EASY, IN & OUT
THIEF RIVER FALLS • 681-3564
Regularly: $8.99

FOR YOUR HEALTH AND SAFETY:
IN-SINK-ERATOR PRO Series
LEE Plumbing & Heating, Inc.
Thief River Falls, Mn.
LARRY LEE • 3779M

Take A Look At The Future Of Healthcare



The new regional clinic and outpatient surgical center is beginning to take shape along Highway 59. Due to open in the summer of 1998, the new clinic will provide 45,000 square feet of service to the region. All the same doctors that you've come to know and trust will be serving you at this beautiful addition to Thief River Falls. And, new physicians will be joining us here to make certain that northwest Minnesota enjoys the most modern, convenient healthcare available for years to come.
DAKOTA CLINIC
Managing Your Healthcare Today & Tomorrow
Dakota Clinic, Ltd. • Thief River Falls • 218-681-4747

Playoff losses end season for Thieves

Two losses in the Region 12C tournament Saturday and Sunday, August 2 and 3, abruptly ended the season for the Thief River Falls Thieves amateur baseball team which finished the year with a 12 and 10 record.

Elimination of Thief River Falls from the four-team regional event at Crookston left Warroad, Crookston and Ada in contention for the two spots available in the state Class C tournament. Ada has the upper hand with two wins and guaranteed advancement while Warroad and Crookston have one loss each. The winner of their game will play Ada for the seeding position out of Region 12C.

Saturday's game at Crookston saw the Thieves out hit the host club 13 to 9 but unable to get the timely hits needed in an 8-7 loss. Only one error was committed in the well played game, that being charged to Thief River Falls.

Both starting pitchers went the distance in the nine-inning game with Ted Hasz getting the win and Steve Burslie taking the loss.

Crookston opened up a fairly close game with two runs in the bottom of the eighth inning for an 8-3 lead. Thief River Falls rallied with four runs in the top of the ninth to close within one run at 8-7 but left the potential tying run stranded at second base when the final out was made.

Burslie and Chris Nelson hit solo home runs for the Thieves. Nick Chiodo had a four-for-four game including a double and Blaise Larson had three hits, including two doubles.

A Warroad team which the Thieves had beaten six consecutive times this season won the game that counted Sunday, pounding out eight hits and committing only one error in a 7-4 win. Thief River Falls had six hits and made four miscues in the field.

Route-going performances were again turned in by the starting pitchers. Troy Mattern earned the win for Warroad while Josh Stromlund, a tournament acquisition from Roseau for the Thieves, was tagged with the loss. Warroad hit two home runs in the game, including a solo shot by Warroad's Mark Harder, a Thief River Falls product.

Thief River Falls opened the scoring with a single run in the top of the fourth inning, but Warroad jumped ahead with four runs in the bottom of the inning. Three of those came on a round-tripper by Warroad catcher Matt Uwelling.

Thief River Falls closed to within one run with a two-run fifth inning but Warroad answered with a single tally for a 5-3 lead. Single runs were scored by Thief River Falls in the sixth and Warroad in the seventh and eighth innings for the final 7-4 score. Two of the Thieves' six hits were doubles by Steve Burslie.

"It was a disappointment not to get a chance to play in the state tournament," admitted team manager Howard Dalager. "We were short a couple of players for the regional tournament, but that's just the way the game goes—it's not an excuse. We didn't play our best baseball and get the hits when we needed them. All in all it was a pretty good year."

Women bowlers to meet Aug. 13

Thief River Falls Women's Bowling Association will hold its fall organizational meeting Wednesday, August 13, at 7 p.m. at the Family Bowl. For additional information, contact Suzanne Peterson weekdays at 681-4886.

Galaxy twin
GALAXY I
HARRISON FORD AIR FORCE ONE
GALAXY II
"A COMEDY SMASH!" GEORGE OF THE JUNGLE
TUES. BARGAIN NIGHT

Everybody's Market
Sat., Sept. 13th • 9 AM - 5:30 PM
Outdoors In Downtown Thief River Falls
Mark Your Calendar For This Event...
• Garden Produce • Baked Goods • Crafts • Flea Market
In case of rain the event will be held in the Thief River Falls Curling Club • $15.00 entry fee
Deadline for space—Monday, September 8, 1997
For Booth Space Contact T.R.F. Chamber Office 681-3720
FIRST COME FIRST SERVE

Extensive Coverage In The Times ☎ 681-4450

Pull The Wagon Into... PISTOL PETE'S
★ Dining Room Open Monday - Saturday 5 P.M. - 10 P.M. ★
Your Choice Of Prime Rib, Rib Eye, Shrimp Or Baby Back Ribs
FRIDAY, AUG. 8 & SATURDAY, AUG. 9 —Enjoy The Sounds Of "DILEMMA" 9-1
THURS., AUG. 14: KARAOKE GIVING AWAY TICKETS TO ZZ-TOP & LAS VEGAS PKG.
★ Open Monday - Friday 3 P.M. - 1 A.M. ★ Sunday 'til Closing
• Hwy. 32 North • Red Lake Falls • 253-4113 •

DANCE
Sat., Aug. 9th • 8:30 P.M. - 12:30 P.M.
Music By: "AL MIKISH"
BAR BINGO
Members & Guests Welcome
EAGLES CLUB
THIEF RIVER FALLS

BADGER FALL FESTIVAL
THURSDAY, FRIDAY & SATURDAY SEPTEMBER 4, 5 & 6
"Fun & Frolic With Family & Friends"
WANTED: ENTRIES FOR THE PARADE & FLEA MARKET ON SATURDAY, SEPTEMBER 6
Parade: Michelle Johnson - 463-3528, Morris Vacura - 528-3506
Flea Market: Heidi Hamann - 528-3395, Shirley Burian - 528-3831
Street Dance: Music By: "180 Degrees"

FARM FEST '97
Presents "OLD TYME DANCE"
Sat., Aug. 9 • 8 P.M. - 12 Midnight
DANCE TO: "PONY EXPRESS"
ADM.: $5.00 • No Liquor Sold B.Y.O.B.
RON & ELSIE SHERECK FARM
Call Collect (218) 745-5037

LEAGUE BOWLING BEGINS AFTER LABOR DAY!!
Openings For Men, Women And Mixed
DURING THE DAY RED PIN SPECIAL! OPEN BOWLING!
Family Bowl Inc. & Tommy G's Lounge
681-1270
Hwy. 32 South Thief River Falls

TRF CURLING CLUB Sponsors The FLEA MARKET & SWAP MEET
Thief River Falls Fairgrounds
3RD SATURDAY OF THE FOLLOWING MONTHS: AUG. 16TH & SEPT. 20TH
For More Information Call: 218-681-3202 -Club 218-681-5725-Terry

OPENING SOON!! A RESTAURANT FOR THE WHOLE FAMILY TO ENJOY!!
LEE FAMILY BUFFET
All You Can Eat Lunch & Dinner
Over Forty Items For You To Choose From! Our Chef Is From New York City
123 3rd St. West
Thief River Falls, MN 56701
OPEN HOURS Mon. - Sat.: 11am - 10:30 pm Sunday: 11am - 10:00 pm

Win This... -August 28
• Visit the Shooting Star Casino in August and you could drive away in a 1997 Ford Mustang Convertible.
• Register all month long, to be given away August 28th (must be present to win)
• See Contest Rules at customer service desk.
Shooting Star CASINO-HOTEL



Located 36 miles North of Detroit Lakes on Highway 59 in Mahnomen. 1-800-453-STAR

A Bumper Crop of Fun!
Catch Gary Puckett, Williams & Ree, Junior Brown and more during Bandshell Tonight!
Don't miss the popular mall parade at a new time - 2 p.m. daily.
Save weekdays with Super Saver discount coupon books.
Ride more for less with Mighty Midway and Kidway specials.
Advance sale gate tickets are just $4.
Find more great values with fair deal food specials and Cheapskate's Guide To The Fair.
MINNESOTA STATE FAIR
Aug. 21 - Labor Day, Sept. 1, 1997
Call For Details: 612-642-2200

RIVER ROAD CASINO
Hot August Night Rock & Roll Review '97
August 16, 1997
10 A.M. to 10 P.M.
PERFORMING • IN PERSON
JOHN CAFFERTY AND THE BEAVER BROWN BAND
ROB CAUDILL
BEATLEMANIA
TICKETS $20
PEPSI
River Road Casino 218-681-4062

THE CLASSIFIEDS – THE CLASSIFIEDS – THE CLASSIFIEDS – THE CLASSIFIEDS

MEYER CONSTRUCTION
THIEF RIVER FALLS
Remodeling Patio Decks Additions
Roofing Garages Etc
For Free Estimates Call: TIM
218-681-5465

HELP WANTED
Library page position at 7-14 hours per week. Mondays and Wednesdays from 5:30-9:00 and every other Saturday from 10:00-5:00. Applications and job description available at the Thief River Falls Public Library at 101 East First Street. Deadline for acceptance of applications August 15.
EOE

JUNIOR ACCOUNTANT
2-Year Degree or 2 years experience required, Payroll, Monthly Accounting, Tax Preparation, Computer/Lotus skills. Salary dependent on experience. Benefits include retirement, health, life, and disability coverage.
Send résumé by August 20th to:
BRADY, MARTZ & ASSOCIATES
P.O. Box 790, Thief River Falls, MN 56701

CUT OUT AND SAVE
Call 964-5237 For...
READY MIX CONCRETE, SAND & GRAVEL. We Have Heated Ready Mix For Year Around Jobs.
For Saturday Delivery Of Ready Mix, Call Friday
RADIO DISPATCHED TRUCKS
NO JOB TOO BIG OR TOO SMALL!
CONCRETE INC.
St. Hilaire, MN
CONCRETE INC.

The following positions are available in School District #564, Thief River Falls, Minnesota:
REGULAR ROUTE BUS DRIVERS
EFFECTIVE: Fall of '97
DUTIES: Drive regular a.m. and p.m. bus route on days school is in session
REQUIREMENTS: Must have a valid Minnesota Certified Driver's License with School Bus and Air Brake Endorsement and a good driving record. Must submit to a criminal history background check.
SALARY AND BENEFITS: Per negotiated contract
Applications may be obtained in person or by writing to the Personnel Department, 230 LaBree Ave. South, Thief River Falls, Minnesota 56701. Application will be accepted until 4:00 p.m., Friday, August 15, 1997.
"Thief River Falls Public Schools does not discriminate on the basis of race, color, national origin, sex, religion, age or disability in the employment or the provision of services."

STRATA CORPORATION
FOR ALL YOUR CONCRETE NEEDS
YOU CALL — WE'LL HAUL
- State Approved ADO.
- Ready Mixed Concrete
- Light & Heavy Weight Block
- Concrete Tools
- Washed Rock & Sand
- Cement–Portland–Mason
- Concrete Sealer & Hardener
- Waterproofing Materials
- Brick–Any Size–Large Or Small Jobs

STRATA CONCRETE
Divisions of Strata Corporation
Commercial • Industrial • Residential
1325 West Greenwood St. Thief River Falls, MN 218-681-2124

The Times • NORTHERN WATCH
www.trftimes.com www.nwatch.com
CLASSIFIED ADS
DEADLINES: The Times – Monday, 10:00 A.M.; Northern Watch – Wednesday, 3:00 P.M.

Name ____
Address ____
City ____
State ____ Zip Code ____ Phone ____

1	2	3	4	5
6	7	8	9	10
11	12	13	14	15 - $2.00
16	17	18	19	20
21	22	23	24	25 - $3.00
26	27	28	29	30
31	32	33	34	35 - $4.00



REACHING OUT WORLDWIDE
For As Low As $5.00
- ☐ Times
- ☐ Times + Internet
- ☐ Northern Watch
- ☐ Northern Watch + Internet
- ☐ Both
- ☐ Both + Internet (Include Payment For Both)

15 Words .... $2.00 Per Insertion
Ea. Add'l. 10 Words .$1.00 Per Insertion
Internet Charge .... $1.00 Per Week

BEST VALUE! PACKAGE DEAL Advertise 3 Times Get The 4th Time FREE

If you wish to have your name, address and telephone number in the ad, please write it on the numbered lines provided.
Make Check Payable to The Times, P.O. Box 100, Thief River Falls, MN 56701
PLEASE BE SURE YOU HAVE CHECKED WHERE YOU WISH YOUR AD TO RUN
YOUR BEST DEAL IS TO RUN IN BOTH!
☐ Check or Money Order Enclosed
☐ MasterCard # ____ Expiration Date ____
☐ Visa # ____ Expiration Date ____

Pets

FOR SALE- Young Parakeets and breeders. Cockatiels. Breeding stock rabbits- Angora, Rex, Holland, Lop. Call 218-435-1205, very good prices! F2t66p

FREE TO good farm home, Black Lab cross, neutered and has shots, call 681-6646. F2t64p

PUREBRED REGISTERED English Setter pups, shots and wormed, excellent hunting pedigree, $100. Call 218-964-5564. P4t65p

FREE ADORABLE kittens, black and white, white, grey, calico, 378-4119, Goodridge. 6t65p

FOR SALE- 5-month-old purebred Chocolate Lab. Have papers, very good with kids, will make a good hunting dog, friendly and well behaved, used to being outside. We would like him to have a country home. We are moving so we need to find him a good home and be loved. Asking $130.00. To get more info call 681-4898 after 5:00 p.m. His name is Rocky. 1t64p

ROYAL PET grooming and supplies, certified groomer, just cross over Long's Bridge, first right, second left, Thief River Falls, call 681-8311. 92tfc

FREE- Kittens to give away, call 218-437-8296. 1t64l

FOUR-MONTH-OLD MALE treeing Walker Coonhound pup for sale, UKC registered. $75.00/o.b.o., 378-4188.

FOR SALE- Puppies, Cocker Spaniel cross, cute, 8 weeks old, call 378-4454.

DOG OBEDIENCE classes start Aug. 20th. Puppy class, advanced beginners class "Flyball", 218-200-4067 or 681-6955. 1t64p

2 PARAKEETS, new cage, food and all accessories, $100.00, 681-1986, ask for Jane. 2t65c

Daycare

LICENSED DAYCARE has openings for infant and up. Language development, small and large motor, quality toys and activities, fenced playground, call Connie, 681-6716. 4t66c

LICENSED DAYCARE has openings for children 2 years and older. Big fenced yard, lots of toys, nutritious meals, stories, crafts and lots of love, many years experience, call Judy, 681-6044. P8t65p

LICENSED DAYCARE has openings. Food program, computer education, stories, crafts, fenced yard, 7:30 a.m.-5:30 p.m., 681-5063. 64tfc

LICENSED DAYCARE has openings for ages 2 and above. Big yard to play in and full basement used for daycare. Call Michele at 681-3156. P12t64p

WANTED- Someone to care for my 8-month-old 3 days per week in my home or yours. If interested please call Jill, 681-3281. P4t64p

DAYCARE HAS openings, food program, activities. Call 681-1043 or 681-8009 evenings and weekends. P4t64p

KID'S WORLD Daycare now open. New licensed daycare located in the former Assembly of God church, across the street west of Hardees, now has openings for children, ages 1-5. Large play area, nutritious meals, loving care. Call Cathy at 681-8185 (days) or 681-2402 (evenings). 2t64p

LICENSED DAYCARE- Openings available now, food program included, 681-5200. P4t68p

Situation Wanted

ASPHALT WORK WANTED- Parking lot repair and complete overlay, street work, driveways, hot rubber crack filling. Call us for a free estimate. Minn/Dak Asphalt Inc., 1-800-745-5156. F26t86c

WILL DO housecleaning, 681-8813.

WANTED
Custom harvesting of small grains, corn, and sunflowers with 8820 and 9600.
GERALD DURAY
Viking, MN
218-523-3975

Situation Wanted

WANTED- Players and girl singers for country rock band, no experience necessary, 681-2963. PF4t64p

Carver Performance & Repair
Motorcycles • ATV's • Lawn Mowers
Tune-Ups • Overhauls
218-964-5670
5 Miles S. of T.R. Falls on Hwy. 32
8:30-5:30 Monday-Friday

WHITE, LIQUID Rubber Roofing, 7 year guarantee. No leaks, 50 sq. ft. any metal surface, mobile homes, RVs, what have you, reduces interior heat by 30%, ceiling stains removed, bonded, insured. 20 years in valley, will travel, 218-681-5187.

FOR ALL YOUR **Repair Needs**
• Chain Saws • Snowmobiles
• Snow Blowers • Outboards
• Inboards & I.O. Drives • All Small Engines
• Lawn Mowers & Riders
NORM'S REPAIR
• SALES • SERVICE • SKI-DOO SNOWMOBILES
1207 N. Duluth Thief River Falls
681-3348

KSM WOOD products are paying good prices for basswood, popple, oak and ash stumpage. We selective cut or we can make shooting lanes. We also can clear for pasture land. No job is too big or small. We also do custom skidding. If interested, please call Steve at 253-2836 or Coy at 253-2662. PF4t68p



JACOBSON'S CONCRETE & SALES
For All Your Concrete Needs
Floors, Driveways,
Sidewalks, Steps,
Barn Work And Foundations
We Want Your Business
Ask For Curtis or Adam
Call: 681-1106

NAUGEN'S REPAIR- ATVs, snowmobile, lawn mower, etc. Certified on Briggs & Stratton motors. Call after 4:30 p.m., 218-378-4241. P8t78p

AREA FARMER wants custom harvesting. Take care of the own. Reasonable rates, 218-745-5683. PF5t70p

WOOD MASTER
Hot Water Outdoor Wood Furnace
Heat your Home, Shop, Barn, Greenhouse, Etc. quoted by Engineers as the number one in strength, efficiency and over-all design, easy winter installation.
Stoves Available Today Call Toll Free
1-800-932-3629 or 218-253-4328
NORTHWEST MANUFACTURING INC.
Red Lake Falls, MN 56750

WILL LEVEL floors and repair basement walls, 20 years experience, call evenings, 681-3921. 61tfc

WANTED- Custom combining, small grains, canola, sunflowers this fall, have supporting equipment, will be located at Russell Coenen farm, rural Red Lake Falls. About 2 weeks, call Jason Bust, 218-528-3776 or Jim Jr. 218-528-3700 evenings. PF4t64p

Johnson
Heating & Air Conditioning
Sales – Installation – Service
Free Estimates
Dan Johnson
(218) 681-2045

WILL DO custom harvesting, John Deere 9600 w/RWA. Grain cart and trucks available. Will do tillage and ditching. Call 218-681-5782 days, 218-681-5982 evenings. P4t65p

NOREEN CONSTRUCTION
Brick - Block - Stone - Drywall
Luke 218-681-3459
Ken 218-964-5667

WOULD LIKE to do housesitting for the winter months. Also, will take in ironing. References provided. Call 681-8971. P4t67p

ADULT MALE will do lawn mowing in and around the TRF area, call 681-1191. P8t00p

WANTED- 40 overweight people need to lose weight and earn extra income, call 1-800-600-5403. PF5t64p

WANTED- Roommate to share two-bedroom apartment, $220.00 month. Call evenings, 681-4481, Mon., Wed., Fri. and weekends. P6t69p

Help Wanted

NANNY NEEDED- 35 positions available now, many repeat families, exclusive Chicago North Shore, Iowa, one in Colorado, mature person only; 19 in Boston; 4 in Pennsylvania, one in New Jersey, 7-year-old and go to college, many in Arizona and more. Persons experienced with infant care through older children. Agency and nanny support. Call now, salaries $250/$400 per week. Iowa's Midland Nanny, 1-800-005-9501. P6t68p

HELP WANTED- Weekend office cashier. Responsible for completing daily reports and cash deposits. Apply at Pamida Store, Thief River Falls, MN. 2t85c

HELP WANTED to bury underground cable, 745-4261. 4t66c

HVAC TECHNICIAN- Full-time position, must be self-motivated, wages depending on experience, benefit plan, 701-265-8588 days, 701-265-4541 evenings.

Help Wanted

HELP WANTED
PROFESSIONAL HOUSING DEVELOPMENT SPECIALIST
Tri-Valley Opportunity Council, Inc. a non-profit Community Housing Development Organization (CHDO), is seeking a person to work in the area of housing development. Must have some knowledge of and experience in the processes for funding new construction and rehab. Contact by submitting a resume to PO Box 607, Crookston, MN 56716. Salary DOE plus up to an $8,200 annual benefit package. Applications will be taken until the position is filled. EOE

WANTED- Farm laborer, start right away. Call 745-4473, work through beet harvest. 1t64p

WANTED- A foreman to manage a landscaping operation. Must have experience in both residential and commercial landscaping as well as leadership abilities, coordinating all phases of landscaping work. Good pay and benefits. Long term employment. Opp Construction, Hwy. 81 North, Grand Forks, 701-775-3322. EOE

HELP WANTED- Part-time position available at Valley Home for an LPN on the 2 p.m.-10 p.m. shift. Potential to work on a temporary full-time basis available as well as filling in for other shifts. Will offer training for the day shift as fill in positions may become available. Position involves working every other weekend and every other holiday. For further information contact Janel at 681-3286 or you may stop in to complete an application. 4t66c

HELP WANTED: SMALL ENGINE TECHNICIAN
Full-time year around. Must have experience in all aspects in late model snowmobile service. Motorcycle, ATV, Briggs experience helpful. Wages DOE. Call or apply at Carver Performance and repair 218-964-5670.

RESIDENT MANAGER position for student housing complex in Thief River Falls, MN adjacent to Northland Community College. Must live on-site. Duties include cleaning, painting, building and ground maintenance, snow removal, rent collections, tenant relations, etc. Experience necessary. Prefer couple with non-working spouse. Send resume to PO Box 547, Moorhead, MN 56560. 4t66c

COME JOIN OUR TEAM OF CARING STAFF!
We Are Currently Taking Applications For LPN's To Work Part-Time In Charge Positions On The Evening And Night Shifts. Competitive Wages And Benefits Are Offered. If Interested Apply In Person Or Contact: Mary Johnson O.A.N. At Marshall Manor, 410 South McKinley, Warren, MN 56762-1433. 218-745-5282

HELP WANTED- Growing company looking for full-time Machinist. Lathe and mill knowledge required. CNC programming and setup helpful. Full benefits with company profit sharing. Starting salary $8.00 to $14.00 per hour depending upon experience. Send resume to #2932, C/O The Times, PO Box 100, Thief River Falls, MN 56701. 4t67c

Help Wanted

PART-TIME JOB FOR HIGH SCHOOL AND COLLEGE STUDENTS
Earn over $1500 for six days work every quarter ...plus go to college!
$500 start-up bonus
U.S. Citizens Only!
Let me show you this opportunity!
For more information, call 681-0924 or 281-6060
Greg Newhouse MN ARNG

FULL-TIME AND part-time help wanted. Apply in person at the Rusty Nail. 4t64c

COMPUTER OPERATOR- The Information Systems Dept. of Marvin Windows & Doors in Warroad, MN has an opening for a Computer Operator for their Dec Alpha Cluster, AS400 and Windows/NT Servers. Responsibilities include providing technical support to users, performing backup and restore operations, report distribution and initiating and monitoring batch processes. Requirements include strong problem-solving skills, working a rotating shift with occasional graveyard, must be very flexible and dependable, experience with large multi user systems would be helpful. Please send resume and references in confidence to: Mark Watson, Marvin Windows & Doors, P.O. Box 100, Warroad, MN 56763, fax 218-386-1629, or e-mail information to markwat@marvin.com. 4t65c

TEMPORARY PRODUCTION Employment- Marvin Windows & Doors is offering temporary employment effective immediately. Employees who work a minimum of 4 hours per day or up to 8 hours per day and 2 Saturdays per month, may choose the days of the week they work and preferred hours at a starting pay rate of $7.25 per hour with no additional benefits. Employees who work 40 hours per week plus required overtime on the regular shift rotation of 2 weeks days (6:45 a.m. to 3:15 p.m.) and 2 weeks evenings (3:45 p.m. to 12:15 a.m.) per month, will be paid $8.35 per hour with no additional benefits. If interested, please call the Human Resources Office at 218-386-1430 or call collect 218-386-4123 to schedule an interview. 2t65c

SHEETFED PRESS OPERATOR
Full-time position available in a modern-equipped print shop. Knowledge of offset printing a must. Position includes various other duties with the production of the publications. Salary commensurate with experience. Fringe benefit package includes vacation and sick pay, 401K retirement plan, cafeteria plan and health insurance.
– Apply At –
The Times
324 Main Ave. N. • Thief River Falls, MN
(218) 681-4450

YARD SALE DIRECTORY

GARAGE SALE- Sat., Aug. 9, 6 a.m. to 4 p.m., 808 Alice Drive. Clothing, vacuum cleaner, misc. items. 1t64p

GROUP RUMMAGE Sale- 619 Red Lake Blvd., Aug. 8th from 4-7 p.m., Aug. 9th from 8-12. Women's, children's and big men's clothing. Household items, tires, bikes, cross-country skis, brand new baby items, 1979 Ford LTD and electric keyboard. 1t64p

COMMUNITY WIDE rummage sale in Badger! Saturday, August 16th, 7 locations! Locations will be posted and maps will be available at each site. Lots of nice clean items. Begins at 7:30 a.m. Don't miss these sales! 1t64p

2-PARTY GARAGE Sale- 310 S. Conley, Sat., Aug. 9, 8-2. Adult and boys' clothing, sporting equipment, train sets, tons of misc. No early sales. 1t64p

MOVING SALE- Sat., 8 to 3, 601 N. State. Lots of old things, dishes, bedding, dressers, humidifier, dehumidifier, couch, small fridge, full-size bed, Maytag wringer washer, wash tubs, not much clothes, so much misc. 1t64p

GARAGE SALE- Sat., Aug. 9, 8 to 5, 435 S. Kneale. Knickknacks, rugs, household items, jewelry, collectibles and much more. 1t64p

RUMMAGE SALE- Sat., Aug. 9, Basswood Trailer Court Lot 17, from 8-3, canceled if raining. 1t64e

RUMMAGE SALE- 707 N. Main, Sat., 8-2. Waterbed, ice auger, furniture, clothes, boat, dresser. 1t64p

HUGE GARAGE Sale- Furniture, lots of brand name clothes, all sizes, household, etc., 102 South Sherwood Ave., Sat., Aug. 9, 7-3, (behind Kmart and Holiday). 1t64p

GROUP GARAGE Sale- 712 S. Tindolph, Aug. 15-16, Friday 8 a.m.-8 p.m., Sat., 8 a.m.-3 p.m. Cameras, radios, electronic games, floor lamps, furniture, plants, pickup toolbox, canning jars, baby swing, Children's, girls', pre-teen, boys teen, adult clothing, miscellaneous items. 2t65p

LARGE GROUP Rummage Sale- Saturday, August 9. Car parts, toys, dressers, buffets and tables. Hwy. 56, Casino road. Roads will be marked. Worth the drive. 1t64c

RUMMAGE SALE- 8-2, Sat., Aug. 9th, lots of misc., 711 North Atlantic. 1t64p

HUGE MULTI-FAMILY Sale- Friday and Saturday, Aug. 15 and 16, 8:30-5:00, 1010 Oakland Park Road, TRF. TV, 2 typewriters, men's designer suits, women's name brand clothes and shoes, pots, pans, baby items, luggage, doors, windows, trash compactor, microwave, 2 vacuums, cordless phone, skis and more. 3t66p

GROUP RUMMAGE Sale- 903 Knight Avenue North, Friday, 8 a.m.-3 p.m., Sat., 8 a.m.-1 p.m. Baby items, infant clothes, young boys clothes, snowsuits, toys, adult clothes, maternity clothes, winter coats, crafts, household items, curtains, bunkbed, trailer, cookbooks, fishing/hunting items. 2t64c

GARAGE SALE- Sat., Aug. 9th, 7:00. Children's clothing, some furniture from moving sale and misc. items. 1t64c

GROUP GARAGE Sale- Sat., Aug. 16th, 8:30 a.m.-4:30 p.m. Kids, teen and adult clothing. Household, Home Interior and many misc. items. Don't miss this one! From TRF- 13 miles south on Highway 59 or 2-1/2 miles north of Plummer, right off the highway. Road will be marked! 2t65p

RUMMAGE SALE- Sat., Aug. 9th, 8:30-2:30. Clothes for the whole family (especially kids), childs waterbed, lamps, curtains, lots of misc. 200 N. Sherwood, past college, watch for signs. 2t64e

GROUP GARAGE Sale- Sat., Aug. 9th, 8:00-3:00. Hwy. 59 N, 3rd house past Joppru Meats. Boys toddler and teen clothes, computer desk, toys, bassinet, baby clothes, Lowry organ, carpet cleaner and lots of misc. 2t64p

FOUR-PARTY GARAGE Sale- Sat., 9th, 7:30-4, 839 S. Crocker. Clothing of all sizes, microwave and stand, TV, books, puzzles, toys, misc. 1t64p

BACK-TO-SCHOOL SALE- Junior's, children's and adult clothing, toys, household items, antique Pepsi pop machine and other misc. Aug. 16th, 8:00-2:00, 316 Sherwood Ave. N. 1t64p

GARAGE SALE- 316 Duluth Ave. S., Saturday, August 9, 8:00 a.m.-5:00 p.m. Many clothes and good misc. 2t64p

GARAGE SALE- Saturday, August 9th, 8-3, 820 N. Arnold. Boys and adult clothing, football shoes, bedding, household items, canning jars and lots of misc. items. 2t64p

THE CLASSIFIEDS – THE CLASSIFIEDS

Help Wanted

HELP WANTED
Forklift operator
(Day shift)
—Apply at—
Northern Pride, Inc.
Nora and Pennington
Thief River Falls, MN 56701
—or call—
218-681-1201

HELP WANTED- Part time job coach. This position will be responsible for the direct supervision and training of adults with disabilities at a community based job site. The applicant should possess good verbal and written communication skills and have the ability to relate well to adults with disabilities. Apply to the Occupational Development Center, Hwy. 32 South, PO Box 730, Thief River Falls, MN 56701, 218-681-6830. Must also possess an insurable driving record. Applications close August 20, 1997. EOE

SERVICE TECHNICIAN- We are looking for a plumbing and HVAC service technician for our growing company. Salary dependent on experience. We offer medical insurance, vacation, holiday and pension benefits. Applicant will be in contact with our customers on a daily basis. Contact Lee Plumbing & Heating in Thief River Falls at 218-681-1903 or apply in person at 1430 North Main Ave. 4t65c

—DIETARY POSITION—
Part-time and every other weekend position in Dietary. Must have a valid drivers license. If interested apply in person or contact Liz Anderson at Marshall Manor Good Samaritan Center, 410 S McKinley, Warren, MN 56762. 218-745-5282 EOE/AA

HELP WANTED- Looking for someone to drive swather, truck and possibly tractor. Should have farm experience, 698-4222.

AVON $8-$18/HR., no door-to-door, quick cash, fun and relaxing, Ind/sls/rep, 1-800-736-6168. P4t64p

HELP WANTED- To start Sept. 1st, four people for bagging edible beans, must lift 100 lb. bags, one person to run Hydra-Mac and one person to dump trucks, call Craig at 219-964-5467. F2t64c

HELP WANTED- Now accepting new applications for full-time and part-time positions. All shifts available. Apply in person at Pennington Square/Pennington Main, 226 Main Ave. S., Thief River Falls. E.O.E. 2t65c

HELP WANTED- Meat department manager, experience preferred, salary negotiable, benefits available. Dale's Foods, Warren, 745-4385, ask for Jim. 2t85c

NEEDED- Full- and part-time help, operators and laborers. Send resume to Northern Sand and Gravel, PO Box 3, Trail, MN 56684. 4t85c

HELP WANTED- McIntosh Manor Nursing Home now hiring full-time/part-time RNs and LPNs, competitive wages and paid time off. Contact Lynae Finseth at 218-563-2715. F3t66c

Help Wanted

NANNY- Munich, Germany. We (a German/Minnesotan couple) would like to have you join our family for one year. Your interests should include starting the day on a cheerful note, motivating and working creatively with young children (6 years, 3 years and 5 months) and discovering a new country. No previous language skills required. Our wishes: Non-smoker, driver's license, 18 years old, good English skills, good scholastics, extra curricular. Contact Myrna Gauque, TRF, 681-5697 for further information.

OTR DRIVERS
Our top drivers made $44,000 base plus $5,000 in benefits last year. Compare your last years W-2 total earnings to what you could have made here. No false promises or distorted miles, just top pay with top benefits. *Full-time and Part-time positions open. 6-10 Day Rounds.*
CALL TRICAMPBELL
1-800-222-7783

HELP WANTED- Immediate for ladies garment finisher plus some counter sales. Hours 8:30 a.m.-4:30 p.m. Monday through Friday. Some Sat. 8:30 a.m.-noon. Apply in person only. Narverud Cleaners, 315 LaBree Ave. N, 681-3441.

HELP WANTED- Dee's Kitchen, 811 N. Atlantic. Apply in person. 63tfc

WORKFORCE CENTER
JOBS NOW AVAILABLE!
- ☆ MACHINIST- Permanent, full time, $8.00 per hour, TRF (2028836)
- ☆ TRAILER MECHANIC - Perm., full-time, TRF (1540864)
- ☆ PLUMBING & HEATING TECN. - Perm., full-time, TRF (4006477)

CHECK OUT OUR RESOURCE CENTER...
Accessible to Everyone
You'll find:
- Publications on employment outlook, salaries, economic trends and local business;
- Directories of services for the blind and visually impaired persons;
- Vocational biographies, job bank lists;
- Books and videos on career choices, interviewing and resumes

Must be registered with Job Service to receive a referral

FOR MORE INFORMATION CALL:
218-681-0909
1301 Highway 1 E. TRF
218-463-2233
205 2nd Ave. NW. Roseau

HELP WANTED- Auto glass installer in Roseau, MN. Experience preferred but will train. Will be working in a new shop. Call 218-463-2481 anytime. P4t87p

HELP WANTED- Shop forman with mechanical experience, call 253-2436.

Help Wanted

—WANTED—
Part-time Choir Director at the Thief River Falls United Methodist Church
Flexible hours
To inquire please call
(218) 681-4388

VALLEY HOMES, Inc. has part-time Resident Program Assistant positions available in Karlstad working with adults with developmental disabilities. Training is provided. Must be 18, valid driver's license. Apply by calling for an application at 218-281-5113 or 1-800-532-7655. EOE. F2t64c

SEMI DRIVER wanted for small family owned trucking company. We run all new equipment with stand up sleepers. Looking for mature, reliable drivers only. Prefer 21 or older. Good pay, benefits possible based on experience. Call 218-437-6546. 4t66c

CUSTOMER SERVICE REP
Immediate opening for full time CSR. Duties include answering incoming calls, assisting store customers with purchases and basic reimbursement questions and filing routine documents. Various office equipment skills important, as well as effective communication and human relations skills. Insurance reimbursement or nursing helpful. Must have unencumbered driver's license and physical ability to lift or move equipment weighing up to 100 pounds. Numerous company benefits. Send resume to Manager, Country Health, 322 North LaBree, Thief River Falls, MN 56701.

HELP WANTED- Route driver for Dairy milk hauling, must have Class B license. Call 253-2436. 6t69c

FULL-TIME POSITION open for lube person, good pay with benefits. Apply at Tunberg Motor Co., TRF. 2t64c

LAYOUT AND DESIGN TYPESETTER
Full-time position available. Knowledge in Quark Xpress, Adobe Illustrator, and Adobe Photoshop a must. Experience in advertising layout and design helpful. Salary commensurate with experience. Fringe benefit package includes vacation and sick pay, 401K retirement plan, cafeteria plan and health insurance.
– Apply At –
The Times
324 Main Ave. N. • Thief River Falls, MN
(218) 681-4450

Help Wanted

COMBINE OPERATOR, must be experienced with straight combining and operating 4 wheel drive tractors. Close to TRF, year round employment for qualified individual. 681-3427. P4t65p

HELP WANTED- Immediate opening for part time bookkeeper, 20-30 hours per week. Experience and computer knowledge helpful. Please send resume to PO Box 326, TRF MN 56701. 4t65c

HELP WANTED- Janitors and evening donut fryer, phone 681-1222, Gary's Bakery. 46tfc

DIRECTOR WANTED
For The Upcoming MRCT Fall Production *"Bad Year For Tomatoes"* Oct. 1st, 2nd, 3rd, 4th, And 5th.
AUDITIONS ARE SET FOR AUG. 21ST, & 22ND
CONTACT JACK BEITO • 222-3498

FULL-TIME GROCERY, start immediate, daytime opening for experienced retail stock person. Responsibilities would include customer service, merchandising, retail ordering and carry out. Must be reliable and good with people. Brent's Jack and Jill, PO Box 475, Red Lake Falls, MN 56750. 218-253-4266, ask for Brent. 4t64c

LOOKING FOR FULL-TIME WORK?
D & O Commodities Ltd. of Stephen, MN is looking for reliable warehouse workers that are interested in:
- A Competitive Salary
- 401K Plan
- Profit Sharing
- Health Insurance
- Vacation Pay
- Paid Holidays
- Must be able to handle 50 pound bags.

CALL (218) 478-3308 FOR MORE INFORMATION.

HELP WANTED- Area leader, position requires a responsible individual with leadership skills to coordinate and oversee the daily functions of our sales floor area. Full time position is responsible for keeping assigned area stocked, straightened and clean. Additional responsibilities include: Assisting customers, operating cash register. A competitive starting wage and benefit package are offered. Apply at Pamida Store, Thief River Falls, MN. 2t65c

NEEDED- Night shift person from 10 p.m. to 8 a.m., $6.50/hr. Contact JoAnne at 681-8863 or Pam at 253-4315. 4t86c

WANTED:
Full-Time Deli Cook/Helper
Pick Up Application At
PETRO PUMPERS HWY. 1 & 59 N. THIEF RIVER FALLS

WRIGHT CONSTRUCTION
* EXCAVATING AND DOZER WORK *
THIEF RIVER FALLS, MN • 218-681-2199
FREE ESTIMATES



- * Wildlife & Stock Ponds
- * Rock & Brush Piles
- * Basements * Ditch Cleaning
- * Culverts & Crossings

NEW! FOR SALE...CONCRETE BLOCKS ALL SIZES & SHAPES!

RETAIL SALES: FULL-TIME
Midwest Visions Centers, a successful upper midwest optical company, has a local opening in retail eyeglass sales. If you have an interest in working with the public in a professional atmosphere, this may be the opportunity for you.

We offer an attractive base pay plus additional earnings through our incentive programs, plus benefit package. Our training programs teach you the optical skills you will need to be successful.

Here's an excellent opportunity to become part of our successful team.

Apply In Person Or For More Information, Contact: Trisha Lane
MIDWEST VISION CENTERS
211 LaBree Ave. North, Thief River Falls, MN 56701
(218) 681-5606 • EOE

RE-BUILT ENGINES
CALL 218-435-6379 OR 1-800-448-1518

VEHICLE	ENGINE ONLY	ENGINE INSTALLED
2.5 GM 85-87 Exc. Fiero	$895.00	$1,320.00
2.8 GM 80-85 Carb	$895.00	$1,320.00
2.8 GM 86-91 Inj.	$945.00	$1,420.00
4.3 Inj. Chev. P/U	$975.00	$1,450.00
305 Chevy Carb 68-85	$875.00	$1,300.00
350 Chevy Carb 68-85	$875.00	$1,300.00
305 Chev. P/U-Sub 86-94	$875.00	$1,350.00
350 Chev. P/U-Sub 86-94	$875.00	$1,350.00
300 Ford P/U Carb	$895.00	$1,320.00
300 Ford P/U Inj.	$845.00	$1,370.00
302 Ford P/U Carb	$895.00	$1,370.00
302 Ford P/U Inj. Thru 1991	$895.00	$1,370.00
351 W Ford P/U Carb	$895.00	$1,370.00
351 W Ford P/U Inj.	$995.00	$1,470.00
2.8 Caravan/Voyager	$1,250.00	$1,675.00
3.8 GM 78-85	$895.00	$1,370.00
3.8 GM 86-89	$975.00	$1,450.00

MANY OTHER ENGINES AVAILABLE
ALL ENGINES REMANUFACTURED IN OUR 18,000 SQ. FT FACTORY
NOTE: MOST VAN INSTALLATIONS ARE $325.00 EXCEPT DIESELS
All prices are exchange on a rebuildable core. Installation includes oil, antifreeze and filter. Installation does not include any additional parts or labor if necessary. 12/12 warranty. Protected. Towing and delivery available. Prices do not include sales tax. Dealer inquiries welcome.
DON'S MACHINE SHOP, Industrial Park, Fosston, MN

The following position is available in School District #564, Thief River Falls, Minnesota:
LEARNING READINESS TEACHER
EFFECTIVE: 1997-98 School year
LOCATION: Challenger Elementary & Preschool
DUTIES: Teacher for a three and four/five year old center based program. Responsible for developing curriculum, family conferences, working cooperatively with several early childhood programs and other duties as assigned.
REQUIREMENTS: Must be certified in Minnesota (or certifiable) in the area of Early Childhood with Early Childhood Special Education certification beneficial.
SALARY AND BENEFITS: To Be Negotiated
Applications may be obtained in person or by writing to the Personnel Office, School District Service Center, 230 LaBree Ave. South, Thief River Falls, Minnesota 56701. Applications will be accepted until 4:00 p.m., Wednesday, August 13, 1997.
"Thief River Falls Public Schools does not discriminate on the basis of race, color, national origin, sex, religion, age or disability in the employment or the provision of services."

The following position is available in School District #564, Thief River Falls, Minnesota
CLEANER
EFFECTIVE: Immediately
LOCATION: To Be Assigned
HOURS PER DAY: 3 hours/day shift or 8 hours/day shift
DUTIES: Sweep, mop, wet-wash, dust/polish, collect/store/dispose refuse, ensure building security and other miscellaneous tasks which fall within the scope of this job title
REQUIREMENTS: Position requires standing and walking for most of the work shift and also may involve heavy lifting. Must submit to a criminal history background check.
SALARY: $8.28 per hour after probationary period with a pay incentive at year end as per negotiated contract.
Applications may be obtained in person or by writing to the Personnel Office, School District Service Center, 230 LaBree Ave. South, Thief River Falls, Minnesota 56701. Applications will be accepted until 4:00 p.m., Wednesday, August 13, 1997.
"Thief River Falls Public Schools does not discriminate on the basis of race, color, national origin, sex, religion, age or disability in the employment or the provision of services."

The following position is available in School District #564, Thief River Falls, Minnesota:
BUILDING EDUCATIONAL ASSISTANT
LOCATION: Challenger
EFFECTIVE: 1997-98 School Year
HOURS: 2-3 hours per day - student days
DUTIES: Provide supervision of students during lunch time in the cafeteria and playground supervision during noon recess. Duties may also include copying, laminating, preparation of educational materials and other duties as assigned.
REQUIREMENTS: Must enjoy being with and working with elementary level students. Current First Aid and CPR certification preferred. Position requires standing and/or walking for most of the work shift and may involve lifting. Must be able to lift up to 50 pounds unassisted. Test of Adult Basic Education administered for all new staff of which a minimum of a 9th grade equivalency required.
SALARY AND BENEFITS: Per Negotiated Contact
Applications may be obtained in person or by writing to the Personnel Office, School District Service Center, 230 LaBree Ave. South, Thief River Falls, Minnesota 56701. Applications will be accepted until 4:00 p.m., Wednesday, August 13, 1997.
"Thief River Falls Public Schools does not discriminate on the basis of race, color, national origin, sex, religion, age or disability in the employment or the provision of services."

HAWK BUILDERS
★ GARAGES ★ CEMENT
★ DECKS ★ BASEMENT
681-8749
HAWKINSON

Speech Language Pathologists
Join Health Dimensions Rehabilitations team of caring professionals!
SLP (CFY available) needed for LTC in Warroad. Call Shelly or Jody at 1-800-243-5383 for further details.
Providing quality rehabilitative services in multiple settings throughout the Upper Midwest since 1985.
EOE
HDR HEALTH DIMENSIONS REHABILITATION, INC

The following position is available in School District #564, Thief River Falls, Minnesota:
PART-TIME BUILDING VOLUNTEER COORDINATOR
LOCATION: Lincoln High School - up to but not to exceed 400 hours/year (avg. 16 hrs. per wk.)
EFFECTIVE: Fall 97
DUTIES: Coordinate the Volunteer Program at Lincoln High School which includes identifying volunteer needs, recruitment, orientation, placement, supervision, evaluation, and recognition of volunteers.
REQUIREMENTS: Education background preferred, good verbal and written communication skills, experience working with parents, school staff, and community members, experience supervising, scheduling, and evaluating performance of individuals; and understanding of school staff and volunteer needs, concerns, and work situations.
SALARY: $7.50/Hr
Applications may be obtained in person or by writing to the Personnel Office, School District Service Center, 230 LaBree Ave. South, Thief River Falls, Minnesota 56701. Applications will be accepted until 4:00 p.m., August 15, 1997.
"Thief River Falls Public Schools does not discriminate on the basis of race, color, national origin, sex, religion, age or disability in the employment or the provision of services."

Best Western **HELP WANTED** Best Western
Looking For Motivated Individuals. Flexible Hours.
DINING ROOM: Day & Evening Shifts, Waiters/Waitress & Hostess. Will Train. Mature Individuals Welcome.
LOUNGE: Evening Waiter/Waitress
HOUSEKEEPING: Evening Shifts/Day Shifts
FRONT DESK AND **NIGHT AUDITOR**
Pick Up Applications At The Front Desk Of The Best Western, Thief River Falls

DAVIDSON READY MIX
& CONSTRUCTION



- CONCRETE
- SEPTIC TANKS
- REBAR • ROCK
- GRAVEL
- BACKHOE SERVICE

CALL 449-4865

The following positions are available in School District #564, Thief River Falls, Minnesota effective with the 1997-98 school year.
KITCHEN HELPER
LOCATION: Lincoln High School
HOURS PER DAY: 4 hours per day (10:00 a.m. - 2:00 p.m.) - student days only
SALARY AND BENEFITS: Per Negotiated Contact
DUTIES: Prepare and serve food for the grill line following food quality and sanitation standards. Maintain food production records and other duties as assigned.
REQUIREMENTS: Large quantity food preparation experience preferred. Must relate well with high school students and public in general. Position requires standing and walking for the entire work shift and also may involve heavy lifting.

KITCHEN HELPER
LOCATION: Lincoln High School
HOURS PER DAY: 4 hours per day (11:00 a.m. - 3:00 p.m.) - student days only
SALARY AND BENEFITS: Per Negotiated Contact
DUTIES: Responsible for student lunch accounts, enter checks in computer, parent contact, serves as cashier at lunch, day-end procedures including bank deposits, sweeps and clean cafeteria after lunch including floors, and, other duties as assigned.
REQUIREMENTS: Large quantity food preparation experience preferred. Must relate well with high school students and public in general. Position requires standing and walking for the entire work shift and also may involve heavy lifting.
Applications may be obtained in person or by writing to the Personnel Office, School District Service Center, 230 LaBree Ave. South, Thief River Falls, Minnesota 56701. Applications will be accepted until 4:00 p.m., Wednesday, August 13, 1997.
"Thief River Falls Public Schools does not discriminate on the basis of race, color, national origin, sex, religion, age or disability in the employment or the provision of services."

ADVANCE SIGN CO.
& CUSTOM VINYL GRAPHICS
Lettering · Snowmobile License · Boat License
Window Signs · Custom Logos · Custom Banners
Magnetic Signs · Vehicle Signs · Pinstriping
~ 218-681-1973 ~
200 Barzen Ave. • Thief River Falls, MN

CLASSIC INTERNATIONAL HOMES
We At Classic International Homes Are And We'll Be Here To Serve Any & All Home Owners Who Have Lost Their Homes To This Disaster.
We Have Over 20 Homes Ready For Immediate Delivery!!
CLASSIC INTERNATIONAL HOMES
OPEN MONDAY THRU SATURDAY, 10:00 A.M. - 5 P.M., THURSDAYS TILL 8:00 P.M.
4918 Gateway Drive, Grand Forks, ND • 701-772-0126/1-800-287-0126

LAND FOR RENT: Located in Red Lake County CRP land to be broken this fall. Two separate parcels: 1.) Southwest 1/4 of Section 12 and Northwest 1/4 of Section 13-151-44, less easements and road right-of-way. 241 tillable acres. 224 acre corn base (75 bu. yield) and 10.1 acre barley base (56 bu. yield). 2.) Southwest 1/4 of Section 24-150-42. 155.8 tillable acres. 147.1 acre corn base (70 bu. yield) and 8.7 acre wheat base (39 bu. yield). Looking for a 4-5 year lease. Bids for either parcel can be submitted to: FNB Property Management, P.O. Box 3146, Fargo, North Dakota, 58108-3146. No oral bids will be accepted. For additional information and questions, call 1-800-279-3200, and ask for Dale. Landlord reserves the right to refuse any or all bids. Bids should be postmarked no later than August 27, 1997.

REAL ESTATE FOR SALE

Real estate in New Maine Township of Marshall County, Minnesota, legally described as follows:

Parcel 1. The North half of the Southeast Quarter of the Northeast Quarter (N1/2SE1/4NE1/4) of Section Twenty five (25), in Township One Hundred fifty-seven (157) North, Range Forty four (44) West of the Fifth Principal Meridian. Contains 20 acres. Includes 26 x 50 House, 3 bedrooms, 1-3/4 baths main floor. Partially finished basement contains 3 bedrooms, 1-3/4 baths, main floor. Partially finished basement contains 3 bedrooms and 1 bath. House built in 1995. Detached double garage. Also pond.

Parcel 2. The South Half of the Northeast Quarter of the Northeast Quarter (S1/2SE1/4NE1/4) and Southwest Quarter of the Northeast Quarter (SW1/4NE1/4) of Section Twenty five (25) in Township One Hundred Fifty seven (157) North, Range Forty four (44) West of the Fifth Principal Meridian. Contains 60 acres with 30 acres open.

Parcel 3. The North Half of the Northeast Quarter (N1/2NE1/4) of Section Twenty-five (25) in Township One Hundred Fifty-seven (157) North, Range Forty-four (44) West of the Fifth Principal Meridian. Contains 80 acres, 70 acres woods, wildlife pond, building site with electricity, no well or septic.

Each parcel will be sold separately. Sealed bid will be accepted at Brian K. Rokke Law Office, Newfolden, Minnesota until 3:00 P.M. on Wednesday, August 27, 1997. Those submitting sealed bids will be allowed to raise their bid orally at that time. The highest bidder will be required to pay 10 percent of the bid price on the date of the sale and the balance within 60 days of acceptance of bid.

The seller reserves the right to reject any or all bids. For more information contact 218 874-3971 or 218-745-4421.

NOW OPEN
GREENWOOD TERRACE
LOW INCOME
1-BEDROOM APARTMENTS
FOR ELDERLY, HANDICAPPED AND DISABLED
ONLY 2 BLOCKS FROM THE FUTURE DAKOTA CLINIC
• Community Room • Meal Program • Laundry Room • Activity Room • Private Parking
• Security System • On-Site Manager • Fully Applianced Kitchens • Wall to Wall Carpet
• Heat Included In Rent • Heater Post For Cars • Cable Hook-Up • Trash & Snow Removal
LEASE, SECURITY DEPOSIT, REFERENCES REQUIRED
CALL: 1-800-810-2853 (TTY)
OR WRITE: D.W. JONES, INC.
P.O. BOX 340, WALKER, MN 56484

FARM FOR SALE

150 Acre farm located in Section 10 of Star Township of Pennington County. This farm includes 126 tillable acres. This is a bareland tract. 12.3 acres of woodland are subject to a conservation easement. This property is priced to sell at $33,000.

This property is being offered for sale to those individuals who are considered to be qualified beginning farmers or ranchers by FSA. Qualified beginning farmers or ranchers must be in need of direct FSA financing, an FSA guaranteed loan or a participation loan. For other requirements and information on how to qualify as a beginning farmer or rancher, you may contact your local FSA office.

The purchaser may be required to comply with the conditions of a Natural Resources Conservation Service conservation plan. The property may also contain wetlands that are not protected with a conservation easement that will be subject to other environmental laws such as Section 404 of the Clean Water Act and highly erodible land and wetland provisions of the Federal Agricultural Improvement and Reform Act of 1996.

Financing may be available subject to the availability of funds. If financing is not available at the time of sale, the selected applicant will be given the opportunity to lease the property for up to 18 months or until such time the agency funds become available, whichever comes first.

Applications may be obtained at the FSA office in Thief River Falls and must be completed and received by August 22, 1997. The Government reserves the right to cancel the sale at anytime and the right to reject any or all applications.

For additional information, contact FSA at 201 Sherwood Avenue South, PO Box 196, Thief River Falls, MN 56701, or at (218) 681-1612.

FSA IS AN EQUAL OPPORTUNITY LENDER

THE CLASSIFIEDS - THE CLASSIFIEDS

Custom Services

MIDWEST ROOFING/SIDING- Residential, commercial. Specializing in composition and wooden shake shingles. Tear-off and replacement. Free estimates, references, warranties. No job too small. TRF 681-3079. P8l7lp

FOR RENT: FORKLIFTS 2,500-8,000 Lb. Capacity For Indoor or Outdoor Use. Keith Schmalz-218-681-4581

DO YOU need your trailer home painted and you just don't have the time? Give us a call! 681-2659. 1t64p

•TELEPHONE MESSAGE PADS- 100 sheets per pad. 95 cents per pad. $4.25 for five pads. Available at The Times, 324 Main Avenue North, Thief River Falls. 1t64o

BANKRUPTCY Chapter 7: $300
DIVORCE Uncontested: $250
OMDAHL LAW OFFICE 1-800-450-6040

STORAGE UNITS FOR RENT IN TRF Call For More Details 218-681-1861

YOUR INDEPENDENT HERBALIFE DISTRIBUTOR FOR PRODUCTS CALL 218-597-2774

Mobile Homes

DAVE WALTERS is selling off their inventory of 1997 DISPLAY MODELS
14', 16' Double Wides & North American Modular at CLOSEOUT PRICES
Save Thousands! Over 80 Display Homes for Immediate Delivery!
Marshfield • Schult Commodore • Friendship
5% DOWN PAYMENT ON O.A.C. Up to 30 Years to Pay
Dave Walters 755 Paul Bunyan Dr. NW Bemidji, MN 56601 • 751-5655 Housing Hotline 1-800-879-6367

ADD THIS UP: • QUALITY HOUSING • AFFORDABILITY • ON THE SPOT FINANCING
ATLANTIC & DUTCH HOUSING
UPERIOR HOMES of Grand Forks
1801 N. Washington St. Open 10-5 p.m. Mon.-Sat.
701-775-3542

For Rent

OFFICE SPACE FOR RENT Approximately 1,000 Square Feet, Handicapped Accessible. Across From Hugo's. Call 681-4324 Ram Building Systems

FOR RENT: OFFICE SPACE South West Corner Of Popplers - Stop By Or Call Jeff 681-3914

FURNISHED ROOMS FOR RENT 681-2845

Real Estate

LAKE PROPERTY ON ISLAND LAKE!
Call: LeBlanc Real Estate at (218) 435-1483 for more information on these lake properties.

REAL ESTATE FOR SALE
280 Acre Older House, 12 Miles From Thief River Falls, MN $63,000.00.
160 Acres, 140 Tillable, NE of Oklee $295/Acreage.
160 Acres, Full Set of Bldgs. Older Fix-Up House, 150 Acres Tillable. On Tar Road Only 4 Miles From Thief River Falls, $79,000.00.
Price Drastically Reduced To Only $56,000.00!!
160 Acres, CRP Plummer Area, Many Others To Choose From Up To 1,000 Acres.
Call NORTHLAND REALTY FARM SALES
For All Your Rural Property Needs, We Know Our Real Estate Business & Appreciate Yours (218) 681-6036

FOR SALE BY OWNER



Country living, 3 mi. west of Thief River Falls, 3+Bedroom Rambler with formal study, family room, game room, on approx. 5 acres. Must see to appreciate 1450 sq. ft. upstairs, 1000 sq. ft. finished downstairs. Call (218) 681-8875 or (218) 681-6877. Leave message.

INVESTMENT PROPERTY
5-UNIT BRICK APARTMENT BUILDING IN WARREN Completely Remodeled $39,900-Terms
4-PLEX IN ALVARADO, MN Subsidized Rent. $29,900-Terms
2-BD. HOUSE IN ST. HILAIRE Single Garage, New Furniture, Carpet & Paint $15,000-Terms
1-218-386-2959

Business/Home N.W. MN 11-Bed elderly housing boarding establishment. —EXCELLENT INCOME POTENTIAL— 218-945-6969 Broker

Business Opportunities

THE CLASSIFIEDS - THE CLASSIFIEDS

Went to Rent

Wanted to Buy

Lost & Found

Household Goods

DON'S 307 1ST ST. E., TRF SEWING & VACUUMS Sales & Service • NEW & USED 681-8664

RICK'S APPLIANCE 15 Years Experience · All Work Guaranteed · Parts & Labor · Factory Authorized Service On Most Major Brands
For Service Call 681-2263 or 1-800-360-2263 In Home or Shop Service

Sutton's Carpet Warehouse Bagley • (218) 694-6161

FURNITURE WE BUY & SELL FURNITURE AND ALSO TAKE CONSIGNMENT! AFFORDABLE USED FURNITURE 215 THIRD ST. E., THIEF RIVER FALLS

Miscellaneous

USED RAILROAD TIES • All Grades • Reasonable Prices • Delivery Available
BENSON BORDER MATERIALS 218-694-2739

SODIUM STREET LIGHTS USED HIGH PRESSURE SODIUM STREET LIGHTS, 2 LIGHTS PER POLE, $150 EACH... YOU REMOVE. CALL 681-6205

Machinery

USED AG PARTS
250 Plus Combines, 250 Plus Tractors, Swathers, Cultivators, Plows, Drills
SPECIALS: Rebuilt Clutch Disks · Engine Overhaul Kits · Rebuilt Turbos · Rebuilt Injection Pumps · New Harrow Tines And Baler Teeth
WE NOW STOCK A FULL LINE OF AG & TRUCK BEARING AND SEALS
NEW & REBUILT AIR CONDITIONING PARTS FOR MOST AG APPLICATIONS
CALL FOR PRICING
TR SALVAGE, INC. 1-800-950-9917 681-8221

USED EQUIPMENT
HAY & FORAGE · TRACTORS · COMBINES · TILLAGE · COMBINES HEADS
SALES • PARTS & SERVICE · RENTAL • FINANCING • LEASING
218-681-1997
NELSON EQUIPMENT Hwy. 59 North Thief River Falls, MN
BUSH HOG · GLEANER · Killbros · WHITE

SABRE by JOHN DEERE Starting at just $1,499
BUILT BY THE BEST. BETTER THAN THE REST.
The 1338 Sabre Lawn Tractor



Made in Greeneville, Tennessee, at the John Deere Power Products factory.
EVERGREEN IMPLEMENT CO. Hwy. 1 West Thief River Falls, MN • 218-681-1131

AUCTION NOTICES

SATURDAY, AUGUST 9 • 10:00 A.M.
• WARREN • Antiques, Collectibles, Tools And Household
• John O. Pearson, Owner
★ ★ AUCTION - 2 - SELL ★ ★

SATURDAY, AUGUST 9 • 10:00 A.M.
• HALLOCK • Collectibles, Furniture, Household
• Anna Youngren Family, Owners
★ ★ MORRIS VACURA AND DON CRAIGMILE ★ ★

SUNDAY, AUGUST 10 • 12:00 NOON
• THIEF RIVER FALLS • Tools, Mach., Household, Lawn & Garden Misc.
• Martin Nelson Estate
★ ★ AUCTION - 2 - SELL ★ ★

SATURDAY, AUGUST 16 • 10:00 A.M.
• HALLOCK • Furniture, Machinery, Collectibles
• Leslie And Shirley Nordling, Owners
★ ★ MORRIS VACURA AND DON CRAIGMILE ★ ★

SUNDAY, AUGUST 17 • 11:00 A.M.
• RURAL OKLEE • Machinery, Tools and Household
• Roman Radniecki, Owner
★ ★ BID BY BID AUCTION SERVICE ★ ★

MONDAY, AUGUST 18 • 5:00 P.M.
• THIEF RIVER FALLS • Furniture And Household
• Wally & Elaine Kreuger, Owners
★ ★ AUCTION - 2 - SELL ★ ★

SATURDAY, AUGUST 23 • 10:00 A.M.
• KITTSON COUNTY FAIRGROUNDS • Household, Collectibles, Misc.
• Campbell, Nordlings And Pankratz, Owners
★ ★ MORRIS VACURA AND DON CRAIGMILE ★ ★

SATURDAY, AUGUST 23 • 10:00 A.M.
• RURAL OKLEE • Vehicles, Tractors, Collectibles, Lawn And Garden And Household
• Earl Poppenhagen, Owner
★ ★ AUCTION - 2 - SELL ★ ★

WEDNESDAY, AUGUST 27 • 4:00 P.M.
• THIEF RIVER FALLS-Curling Club • Household, Collectibles & Misc.
• Martha Helgeland & Others, Owners
★ ★ AUCTION - 2 - SELL ★ ★

AUCTION

MONDAY, AUGUST 18, 1997 5:00 P.M.

LOCATION: 1227 Edgewood Drive, Thief River Falls, MN

LUNCH WILL BE SERVED BY ROSE'S CATERING

FURNITURE & APPLIANCES · HOUSEHOLD · MISCELLANEOUS

WALLY & ELAINE KREUGER, OWNERS

TERMS: CASH.

Clerk: Auction-2-Sell

Auction-2-Sell

Farm, Vehicle, RV, Household & Collectable AUCTION

Saturday, August 16, 1997 – 10:00 A.M.

LOCATED: 5 Mi. South, 3 Mi. West, 1/2 Mi. South, 1/2 Mi. East of Lankin, ND. Watch for Signs!

SALE ORDER: Farm related items, followed by household & collectable. Major items to be sold at 1:00 p.m. with remaining items to follow. This is a great time to pickup that extra piece of equipment, a large selection with plenty to see and own. Hope to see you there. Lunch served. Please call auction service for a sale bill 701-593-6286, leave message.

TRACTORS

1070 Case Agri King, 3-Pt., 2 Hyd., 18.4.38R Tires & Duals, Power Shift, Cab (5240 Hrs.); IHC Super "M", Power Steering, PTO, Hyd., w/325 Dual Loader/Grab Fork; IHC "A" Wide Front, New Rubber/Woods 308 Belly Mower; Ford "8N" Tractor; Allis Chalmers Tractor (for parts)

VEHICLES & RV

1980 Ford custom F150, 4x4, 8 Cyl., 4 Speed; 1964 Ford Fairlane 500, 2 Dr., 6 Cyl., Auto.; 1953 IHC L-160, Wood Box/Hoist; Honda "Big Red" 3 Wheeler; Heavy-Duty 4-Wheel Trailer; 1965 Chevy, 6 Cyl. 4x4, 13' Wood Box/Hoist; 1960 Ford F-100, 3-Sp., 6 Cyl.; 1950 Ford Custom, 2 Dr., 3-Sp., V-8; Sno-Jet snowmobile; 14' Alum. Boat/Motor/2 Oars

FARM EQUIPMENT

F10 Farmhand Loader; Soil Mover 2 Yard Scraper; McKee M620 Snow Blower, 3-Pt.; 14' IHC Chisel Plow/3 Bar Flex Coil Harrow; 14' IHC Wheel Disk; MF 36 Sp Swather/Dual Tires; JD LLA, 16' Drill, Dry. Fert., Markers (good); 35x7 PTO Auger; Note: Star items indicate shedded; JD 48, 7' Power Mower; 3-PT "V" Snow Plow; 16' Case Cult.; Melroe 911 Reset Plow 5-16; 35' Lindsay Harrow, Hyd.; 16' Hume Reel, Drill Fill; 35x6 Westgo Auger/Gas Eng./Elect. Start; Fordson 2 Bottom Plow; JD 4 Wheel Side Del. Rake; NH Sq. Baler (parts); 53' Herman Harrow; IHC 4-16 Trip Beam Plow; One-Way/Rubber Tire; IHC 403 Combine/Cab; Service Tank; Misc. Old Machinery/Scrap Iron.

MISCELLANEOUS

Winco Generator/Trailer; Forney Arch Welder; Pressure Washer; Garden Tiller; Car Ramps; Assorted Hand, Power & Garden Trimming Tools; Post Hole Auger; Gibson Riding Lawnmower; Niagara Model 2552/7000W Generator; Champion Heater; Pump Jack; Stepladder; Acetylene Torch/Tanks; Stihl Chain Saw; 300 Gal. Fuel Tank (overhead); Chain Hoist; Step stool; Table saw; Aircisor Exercise Machine

COLLECTABLE

"Wayne Gas Pump w/Globe (Nice Condition); 22 Winchester, M-60A, Single Shot; Avery Trash Machine; Model A Ford (for parts); 2 Cyl. Wisconsin Engines; Enamel Pots; Coleman Lantern; Cuckoo Clock; Corner China Cabinet; 20/30 Gal. Red Wing Crock; Grand Father Clock (needs assembly); IHC Cream Seperator; Roll Top Desk (new); 12 Ga. Remington Wingmaster M820, 2 3/4 Shot; 44 Cal. Iver Johnson Single Shot; Cook Car (needs work); Model T Parts; (7) Maytag Motors; Monarch Wood Stove; Grind Stone; Singer Sewing Machine; Duncan Phyfe Table/4 Chairs; 5 Gal. Red Wing Crock; Flat Top Trunk; 3 Drawer Desk Dresser/Mirror; 1 Bottom Plow; Cast Iron Seats, License Plates, Cross Cut Saw, Mounted Owl, W.C. Heritage Books, Writing Desk, Cystern Pump; Old Albums, Wash Board.

CONRAD CARLSON - OWNER

ASKIM AUCTION SERVICE THE AUCTION COMPANY WHO CARES

AUCTIONEER: ASKIM AUCTION SERVICE
Arlyn Askim Lic. #191 Lankin, ND 58250 • 701-593-6286
Darrell Kemnitz Lic. #362 Cavalier, ND 58220 • 701-265-8770
CLERK: DAKOTA CLERKING Lic. #311
12536 64th St. NE, Lankin, ND 58250 • 701-593-6286
"THE AUCTION COMPANY WHO CARES!"

THE CLASSIFIEDS – THE CLASSIFIEDS – THE CLASSIFIEDS – THE CLASSIFIEDS

Machinery

KWIK KLEEN GRAIN CLEANERS ON SALE! Save $500 to $800 off retail! 218 898-4222 PF4t64p

FOR SALE- 1053 AC Allis Chalmers tractor, adjustable wide front, hydraulic 2 point hitch, pulling and foot and hand clutch. Call 218-745-5323, evenings 218 745-6332 PF4t66p

FOR SALE- 28Lx26 rice tires on John Deere rims, excellent condition. Also adjustable rear axle for J.D. 7700 with 14.0x28 tires, Steve Linder, 218-796-5331 PF4t68p

BELARUS 250AS, new in 92, 330 hours, very nice, asking $5 500 00 064-5331 P4t65p

760 M.H. combine, 20' straight cut and pick-up platform, runs good, 681-3333

Machinery

FOR SALE- Brandt auger 0' by 51 foot, p.t.o. $1 000 218 478 2277 F2t64c

FOR SALE- Gleaner "L" combine, diesel, 2,617 hrs, 20' straight header, 14' pick-up header good shape, always shedded. 218-478 3643 F2t64c

FOR SALE- 24T John Deere baler telephone 218 437-6454 after 9:00 p.m 1t64p

6-BOTTOM 770 Int plow $1,750, 8 bottom 003 Melroe, $1,300, 4- and 5 bottom trip beam plows, Int and J.D Melroe 903 8 bottom, $1,800, 17- and 24 ft chisel plows, $1,750 each, 24- and 28 ft J.D 100 chisels, 12 14-16-17 ft chisels, $500 to $850, 18 ft Int 470 disc $1,300, 18 ft OWA disc $700, 218-754-4321 P4t65p

1874 J.D. 7700 combine with 218 or 222 rigid head, 218-773-8160 4t66c

Machinery

FOR SALE- John Deere cultivator, 42 w/harrow $1 600 00, 218 706 5192

Horses

FOR SALE- 4 year-old registered Appaloosa mare, 218-478-3618 PF5t68p

FOR SALE- Reg. Pinto mare, 14 years old, well broke, bay and white Tobiano with 3-week old dark bay Pinto breeding stock colt, $1,400, reg. 4 month old Pinto filly, bay and white Tobiano, $500, 782-2415 1t64p

R&J HORSE Sales- Saturday, August 16- Tack, 4 p.m. Horses 7 p.m. Held 1 mile west of Verndale, MN on Hwy 10. Call for early horse numbers Ron Sundby 218-445-5849 1t64c

Horses

FOR SALE- Reg. Morgan mare, 2 years old been to a trainer, 14 hands 218-008-2380 $1,950 00 P4t64p

FOR SALE- Registered Quarter Horse brood mare, 12 years old, Doc Bar and Two Eyed Jack breeding, bred to Son of Minnesota Blue. Will also consider trade for good riding horse or calves, 218-253-4147 1t64c

REGISTERED POLISH/ARABIAN mare, 7 years old, green broke, 874 8635

REGISTERED YEARLING filly, ground trained, quiet, chestnut color w/blaze and 2 white sox, 218-587-3311 P4t65p

Farm Miscellaneous

BARN STRAIGHTENING- Dairy barns converted to machine storage. Straighten leaning walls, sagging roofs. Free estimates, guaranteed work. Pullbrese Builders, 218-847-7058 P12t75p

Hay, Feed and Seed

FOR SALE- Big round bales, grass hay, plastic twine, no rain, $20.00 bale, 218-378-4438 P4t67p

ALFALFA HAY and alfalfa and orchard grass hay in round bales for sale, 782-3241 1t64p

ALFALFA AND Brome hay, 200 big square bales, $70/ton, 320 405-3543 P4t67p

FOR SALE- Roughrider winter wheat seed. Call 218-681-5782 days, 218-681-5982 evenings P4t65p

FARMERS- If you have hay for sale advertise it in the Northern Watch. People are looking to buy. The Times/Northern Watch, 324 Main Ave. North, Thief River Falls, MN 56701 681-4450 8tfc

FOR RENT- 20 acres of new first growth alfalfa hayland, 681-4807 3t65p

Livestock

FOR SALE- 15 purebred Simmental cows. Also spring heifer calves. Call evenings 681-8036 P4t66p

FOR SALE- 2 yearling Black Angus bulls A.I breeding, call 253 2300 evenings

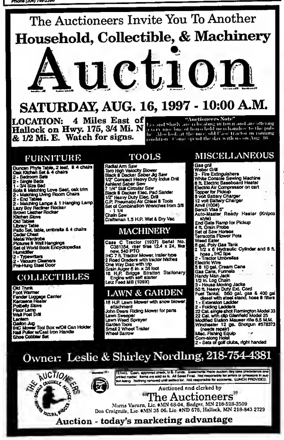
FOR SALE- Four non bred gilts about 200#, $150 00 Hampshire/Lance cross, 218-782-2710 mornings only 2t65p

FOR SALE- 11 steers, about 550#. Call 681-8830 P4t66p









Classified Advertising DELIVERS



THE CLASSIFIEDS – THE CLASSIFIEDS – THE CLASSIFIEDS – THE CLASSIFIEDS

Sporting Goods

FOR SALE- New and used golf carts. Wilcox, Red Lake Falls, 1 800 645 5081 56tfc

NORTHERN GUN & Pawn pays cash for guns, 311 N. Main, 681-6811 56tfc

FOR SALE on sealed bids- 1990 Polaris Indy Sport snowmobile, very excellent shape, only 418 miles on it, 1000 Indy Polaris Trail Touring snowmobile, very excellent shape, only 588 miles on it, 1991 Polaris Trail Boss 4x4 4-wheeler, two place snowmobile trailer. Stop in Northern State Bank to pick up bid form. We will be closing the bids by August 15th 4t65c

22/22 MAG., both Clys 22 Jennings, Browning Buckmark, Browning FN 9mm SKS assy and ammo, Roger's Guns, 1308 N. Main, 218-681-5409 2t65p

Campers/ RVs

FOR SALE- 1974 Dodge motor home, 49,000 miles, gas, electric, 12 volt fridge very good condition, 463-1754 PF4t68p

FOR SALE by owner, 1998 30' Elite travel trailer, self-contained, sleeps 6, front kitchen, dinette, air, microwave, stereo, full bath, large bedroom, awning, rubber roof, roll down jacks, spare tire, $13 500, used one time. See anytime at St. Hilaire City Park camping area 2t64p

FOR SALE- 1993 Dutchman travel trailer, sleeps six, every option available, excellent condition, used very little, 218-388-1183 anytime P5t68p

FOR SALE- 1968 Terry Resort travel trailer, 22-ft long self-contained, clean, call 674-4377 F2t64c

1986 COLEMAN pop up tent camper trailer, sleeps three, new top cover. Call 681-4419, leave message PF4t68p

FOR SALE- 24-ft camper, sleeps 6, roof air, 3-way power, 681-8403 P4t66p

ATVs/Motorcycles

FOR SALE- Honda Fourtrax 2x4, 300cc ATV, $3,400 00, Polaris 250cc 2x4 ATV, $1,800 00, 5-h.p. air compressor with 60-gal. tank, $275 00. Call after 7:00 p.m., 681-1050 2t64p

1994 KAWASAKI Voyager, full dress, see to appreciate, $7,500, 18,000 miles, 1308 N. Main, 681-5409 2t65p

1996 POLARIS Xplorer 400 4x4, 1,000 miles, excellent condition, well maintained, $4,200, 463-3784 after 3:30. F2t64p

FOR SALE- 1994 2x4 400 Polaris ATV, excellent condition, call 681-5831. 1t64p

FOR SALE- Honda Elite 80 motor scooter, 490 miles, $450. Call 681-6355 1t64p

CYCLE INSURANCE, includes most make, models, CC payments available, free quotes, 1-800-964-0753 F34tfc

FOR SALE- 1987 Yamaha Warrior, 681-5228 after 0:00 p.m. P4t67p

YAMAHA CYCLE for sale- 650cc Maxim, excellent, priced to sell, evenings 681-6526 or 689-1387. 1t64p

Boats

14-FT. CRESTLINER boat with 25-h.p. Johnson motor, trailer, $1,300.00, 681-2520 P4t65p

OLDER 16' Silverline boat with trailer, 85-horse Evinrude motor, 681-3427. P4t65p

20-H.P. SPIRIT outboard motor, mint condition, call 218-681-7120. F2t66p

FOR SALE- 1989 Lowe 24-ft pontoon, 1984 50-h.p. Johnson, power tilt, 1993 Triton tandem trailer, after 6 p.m., 681-5805 P4t67p

FOR SALE- 15-h.p. Johnson motor, 681-2042 1t64p

1995 17' Alumacraft Competitor, open fishing boat, 80-h.p. Mariner troller, Livewell, rod locker, Marine band front mount trolling motor, wave wackers and roller trailer, $9,000 00/o.b.o., 218-463-1055. P4t65p

FOR SALE- 1979 Larson 19 Deep-V hull fiberglass boat, V-8, 302 Ford, 160-h.p., 2 tanks, canvas top, trim tabs, depth finder. Call 425-7334 after 7 p.m. P4t64p

FOR SALE- 17-ft. boat, full top, 90-h.p. Johnson, live well, EZ trailer, 681-2642. 1t64p

Trailers

FOR SALE- 1967 GMC grain truck, double Ram hoist with box drill fill couplers, runs well, needs break work, two-speed axle, $1 200 or best offer. Call 425-7334 after 7:00 p.m. P4t64p

SEE THE Trailer Man for that special trailer, all types, all sizes, 218 281-4491 PF4t66p

35' 3-AXLE trailer, 9 ton axles, electric brakes, $1,250.00 or best offer, see at Falls Radiator, 681-2277 P4t64p

Trucks/ Semis

FOR SALE- 1985 Volvo truck, N-12 315 engine, completely overhauled, has less than 10,000 miles, new clutch, 8-speed transmission, low crawler gear 150" C-T, 8 new capped tires on back-80% steering, axle tires, call 218-253-2438 for more information 7t70c

2 MATCHED 1988 model cab-over, 9700 International trucks, 350 Cummins, 9-speed air ride, power steering, a.c., stereo cassette. Call Craig at 218-964-5407, F2t64c

1990 WHITE WG, 310-h.p. rear axle, 38 000 with T-ride suspension, engine overhauled, full locking axles, 14,000-lb front axle with 16 000-lb springs, 8-speed synchronized transmission with crawler gear, a.c., 218-253-2438 8t66c

1983 FORD 1-ton truck, 69 diesel, excellent running condition, would make excellent farm service truck, days 681-4250, nights 681-4202 61tfc

Lawn & Garden

FLAGS, WINDSOCKS, kites and all the accessories. Northland Produce, 418 Atlantic Ave. N., TRF, 681-2420 35tfc

WANTED- Older Jacobsen rider for parts, call 465-4365. P4t68p

FOR SALE- Eversman 2.5 yard dirt scraper, 4-wheel, very good condition, asking $2,000. Call before 7 a.m.-noon or evening, 218-478-3588. 2t65p



Notices

PUBLIC NOTICE

An application for assignment of license of station KTRF(AM) and station KSNR-FM from Border States Broadcasting Corp. ("Border") to Iowa City Broadcasting Company ("Iowa") was filed with the Federal Communications Commission ("FCC") on July 31, 1997. KTRF(AM) is licensed by the FCC to operate in Thief River Falls, MN on 1230 KHz and KSNR-FM is licensed by the FCC to operate in Thief River Falls, MN on 100.3 MHz. The officers, directors and holders of 10% or more of the capital stock of Border are J. Stephen Glasmann and Kathleen E. Glasmann. Thomas E. Ingstad is the holder of 100% of the stock of Iowa and is an officer and director. Randy K. Holland is an officer and director of Iowa. A copy of the application may be inspected during regular business hours at the offices of the stations, Highway 32 North, Thief River Falls, MN 4t67c

Snowmobiles



Snowmobiles

'87 580 ZR, EFI, 800 miles with cover, excellent condition, $4,400 00. Call 218-681 2964 after 5 p.m. 1t64p

'96 580 ZR, EFI 1,600 miles with cover, excellent condition, $3,000 00, call 218-681-2904 after 5 p.m. 1t64p

Automobiles

FOR SALE- 1992 2 wheel Dodge Dakota, extended cab pickup, AM/FM cassette, auto, air, $7,500, 218 068 2380

Automobiles

FOR SALE- 1979 Chevy 4x4 pickup. Also 8-ft pickup camper, for more info call 681 2510 P4t64p

FOR SALE- 1990 S-10 Ext cab, Tahoe 4x4, lined box, $6 500 or best offer, call 681 6739 PF4t64p

1993 SILVERADO pickup, 5-speed, 4.3 liter, AM/FM radio cassette player, 02 000 miles, $12,000. Call 218-222-3418

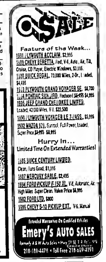
Automobiles

'82 MUSTANG for sale. 110,000 miles, interior like new, runs good, no rust. Have to see to appreciate. Call 218-796-5695

1985 FORD Ranger, excellent condition. 1987 Mercury Sable, excellent second car, 681-7554 after 5 p.m. P4t66p

1990 DODGE Conversion van, fully loaded, flexsteel Captains chairs, TV, stereo with head phones, rear heat and air. This van is mint, only $7,500 218-425-7817













THE CLASSIFIEDS – THE CLASSIFIEDS – THE CLASSIFIEDS – THE CLASSIFIEDS

Automobiles

MUST SELL- 1986 Camaro. $1,666/o.b.o., 681-6464. 1t64p

'87 FORD Tempo, new rings and bearings, new tires, asking $1,566. 681-7630.

FOR SALE- 1985 Chevy Conversion van, very good mechanical shape, $3,900.00 or may trade for travel trailer of same value. 218-796-5192. P4t64p

FOR SALE- 1987 Ford Ranger, 4x4, 2.9 V-6, 147,000 miles, runs great, 5-speed, new tires, paint, clutch. $4,000.00/o.b.o., 523-5571. P4t64p

FOR SALE- 1955 Chev. truck, starts and runs well, hoist, box with steel bed. $600. 218-478-3643. F2t64c

FOR SALE- 1983 Chev. Silverado pickup, 305 V-8, auto., p.w., new tires, after 6 p.m., 981-5895. P4t67p

1995 CHEVY 1500 pickup, 4x4, emerald green, 68,000 miles, loaded, must see. $19,000, 218-697-2666. IP16t78p

FOR SALE- 1997 Monte Carlo LS with aluminum wheels, keyless entry, CD player and rear spoiler. Call 218-782-3551. Can leave message on answering machine. P4t65p

1990 F-150 XLT Lariat 4x4, 98,000 miles, new paint, topper, rubber bed liner, excellent, $8,900.00, 681-6363 days, 981-5655 evenings. F49tfc

1974 DELTA 88 Olds., 356, new tires, air, good condition, 4-door, 98,400. $1,200. 681-6665, 964-5667. 64tfc

FOR SALE- 1988 Ford 1-ton, 460 engine, dually w/crew cab, a.t., and c.c., call 681-5717 after 8 p.m. P4t64p

1993 CHEVY extended cab, shortbox, 4x4, Silverado, 68,000 miles, excellent condition, 378-4768. PF4t66p

FOR SALE- 1989 Toyota Tercel, 2 door, sunroof; 1988 Chev. Corsica, 4-door, 4-cylinder; 1983 Chrysler New Yorker, 4 cylinder, auto., loaded; 1985 Ford extended cab, F-150, 351, auto., some rust, $2,000, 964-5492. 1t64p

'86 FORD Taurus for sale. 95,000 miles, some rust, runs great. $1,100. Call 681-7769. PF4t79p

1983 CHEV. Conversion van, 7 passenger, good runner, some rust, $1,200.00 or best offer. 681-5216. 1t64p

FOR SALE- 1989 Ford XLT Lariat, fiberglass topper, 302 V-8 engine, loaded, clean, no rust, 74,000 actual miles, one owner. Call 218-745-5323, evenings 218-745-6332. PF4t69p

FOR SALE- 1985 Chevy Celebrity, runs good, reliable, nice interior, first $600.00, call 681-6992. P4t64p

FOR SALE- 1987 Buick LeSabre, air, cruise, tilt, light blue in color, 128,000 miles, runs good, $2,000.00 or best offer. Call 681-0344 for more information. 63tfc

FOR SALE- '87 Plymouth Voyager, 218-523-4155. 2t65p

RANGER DAYS AT Tunberg Motor Co.
1997 RANGER XLT FLARESIDE
4-Cyl., 5-Spd., Pwr. Steering, Alum. Wheels, Sliding Rear Window, Tach, Block Heater, CD Player, 60/40 Seat And Much, Much More!
LEASE FOR ONLY $204.37* PER MO. WITH $999 DOWN
1994 MERCURY SABLE GS — V-6, Auto., Air, Cruise, Tilt, Power Windows/Doors, AM/FM Cassette, 43,000 Miles. TUNBERG'S PRICE... $10,995
1995 ESCORT LX 2-DR. — 4-Cyl., Auto., AM/FM Stereo, Aluminum Wheels, Tech, Spoiler And More. TUNBERG'S PRICE... $8,495
1991 FORD TAURUS GL — V-6, Auto., Air, Cruise, Tilt, Power Windows/Locks, AM/FM Cassette, 69,000 Miles, Clean. TUNBERG'S PRICE... Priced To Sell!
GREAT SELECTIONS OF CLEAN, LOW MILE, LATE MODELS!
1996 MERC. MYSTIQUE GS, 3-1996 FORD TAURUS GL, 1996 FORD WINDSTAR GL, 1996 FORD ASPIRE, 1995 FORD CONTOUR, 1995 LINCOLN CONTINENTAL, 1995 FORD ESCORT LX, 1995 MERCURY SABLE GS, 1995 LINCOLN TOWNCAR, 1994 MERCURY SABLE, 1995 CHEV. CELEBRITY, 1994 DODGE CARAVAN, 1993 PLYMOUTH ACCLAIM, 1992 OLDS. CUTLASS SUP., 1992 BUICK SKYLARK, 1991 FORD TAURUS GL, 1992 FORD XLT 4X2, 1992 CHRY. TOWN & CO. VAN, 1988 F-150 4X4
WE WANT TO EARN YOUR BUSINESS! GIVE US A CALL TODAY!
Tunberg Motor Co. 681-2660 or 1-800-295-FORD
Hwy. 1 & 59 West, Thief River Falls, MN
GARRY INGLIS · JEFF TUNBERG · AL PINKEY · TERRY YANISH

KEEP YOUR EQUIPMENT CLEAN WITH ALLIED POWER WASHERS
CLEARANCE PRICED! • 110- & 220-Volts • Both Hot And Cold
5-1/2 HORSE BRIGGS & STRATTON COLD WATER WASHERS NOW AVAILABLE!
Auto Value WILSON BROTHERS COMPANY 681-1880 • 1-800-584-9419
MON. - FRI. 8:00-5:30 SAT. 8:00 - 12 NOON
212 ATLANTIC AVE. N. THIEF RIVER FALLS

NORTHWEST POWER SYSTEMS
NOW IN STOCK REBUILT EXCHANGE
STARTERS AND ALTERNATORS
NORTHWEST POWER SYSTEMS, INC.
204 Atlantic Ave. N. • Thief River Falls, MN 56701
(218) 681-5282 • 1-800-570-5282

'93 Ford Mustang 4-Dr., blue w/blue cloth interior, automatic, A.C., 53,000 miles, nice car. SPECIAL ... $6450
'92 Buick Regal 4-Dr., dark maroon/gray interior very nice car has auto start & looks for those cold winter mornings ONLY ... $6850
'91 Ford Explorer, w/Eddie Bauer Pack, loaded w/options, 4.0, V-6, Drk. Green w/tan leather interior. ONLY ... $9350
'89 Dodge Gr. Caravan, brown w/brown interior 3.0 V-6, roof rack, 7 pass. SALE ... $3950
'89 GMC Safari Panel Van, 2.5 4 cyl. white/blue interior, automatic runs great. GOOD BUY ... $2985
'88 Oldsmobile Ciera 4-Dr., 2.5 4 cyl. automatic AM/FM radio, good tires, Book Value $3000. SALE ... $1750
'88 Pontiac Bonneville 4-Dr., dark blue w/blue cloth interior, 3.8 V-6, lots of options. GREAT BUY ... $2350
'87 Toyota Tercel 2-Dr., 4 spd. red w/gray cloth interior, good tires, super gas mileage. SPECIAL ... $1650
'87 Chevy Cavalier Z-24 Coupe, 2.8 V-6 red w/red cloth interior, auto/cassette, runs great. SMART BUY ... $2150
'87 Pontiac GR AM 2-Dr., maroon w/gray interior automatic, needs body work. SPECIAL ... $795
'85 Chev. Astro Van w/Waldock Conversion, 4.3 engine 7-passenger, 25,000 miles on new GM engine, sharp. REDUCED TO ... $3250
'84 Ford Ranger P/U., 5 speed, 4 cyl., good on fuel, has aluminum topper great buy at ... $1395
'82 Yamaha Virago 920 motorcycle, has been bored to 1100, has eng. oil cooler 24,000 miles, radio, fairing. SPECIAL ... $1150
D & S Sales Red Lake Falls 1-800-253-2009

SUMMER SALE CLEARANCE
5 DAYS ONLY—AUG. 11th - 15th
8.9% INTEREST FIRST NATIONAL BANK OAC Financing
SPECIAL PRICE!
VIKING Viking Tent Campers 1 ONLY!
CAMPLITE 1 ONLY! Slide-Out 3 Ways
Retail: $13,760 SALE: $11,800
Retail: $18,065 SALE: $12,900
Retail: $21,783 SALE: $18,858
Retail: $20,780 SALE: $16,600
Retail: $18,960 SALE: $13,300
Retail: $12,643 SALE: $14,910
Retail: $21,652 SALE: $18,667
Retail: $22,533 SALE: $19,250
Retail: $18,900 SALE: $13,600
USED UNITS ON HAND
1988 28' PROWLER 5TH WHEEL
1983 32' TERRY TRAVEL TRAILER
1973 22' HOLIDAY TRAVEL TRAILER
10% OFF ON MERCHANDISE IN DISPLAY ROOM
Galaxie Auto and Camper Sales
One Mile South On Hwy. 59 From Thief River Falls, MN
(218) 681-7093

HARVEST BATTERY SALE!
Great Savings On Farm, Commercial And Automotive Batteries
6, 8 & 12 VOLTS BATTERIES NOW ON SALE!
• TRUCKS • SWATHERS • COMBINES • AUGERS
SCHEDULE YOUR STARTER AND ALTERNATOR REPAIRS NOW BEFORE THE FALL RUSH BEGINS!! COMPLETE LINE OF REBUILT STARTERS & ALTERNATORS ON HAND!!
CUSTOM MADE CABLES MADE ON THE SPOT!! Hours: Mon.-Fri. 8 A.M. - 5:30 P.M.
ALTRA POWER BATTERY Co. 681-8425
Hwy. 1 & 59 West, Thief River Falls — In The Petro Pumper Bldg.

SUMMER SALE
CARS
1995-CHEVY LUMINA, 40,000 MI.
1993-PONT. BONNEVILLE, Full Power, 72,000 MI.
1992-BUICK CENTURY STATION WAGON, 69,000 MI.
1992-OLDS. "88" DELTA ROYALE, 62,000 MI
1992-OLDS. "88" DELTA ROYALE, 84,000 MI.
1990-FORD PONY, 4-Cyl., 4-Spd., New Tires, 116,000 MI.
1987-OLDS. 98 DELTA ROYALE, High Miles
1985-BUICK PARK AVE., High Miles
1984-PONTIAC GRAND PRIX, 2-Dr., 114,000 MI.
1982-OLDS. CUTLASS SUPREME, Diesel, Motor Needs Work!
TRUCKS & VANS
1996-K-1500 EXT. CAB 4X4, 44,000 MI.
1996-CHEV. Z-71 EXT. CAB. 4X4, Loaded, 13,000 MI.
1995-FORD F-150 EXT. CAB. 4X4, Loaded, 53,000 MI.
1995-FORD EXPLORER XL 4X4, Full Power, 59,000 MI.
1994-F-150 2X4 SHORT BOX, 29,000 MI.–Like New!
1994-PLYMOUTH GRAND VOYAGER, Rear Air & Heat
1993-CHEV. EXT. CAB 2X4, V-6, 5-Spd., 48,000 MI.
1993-FORD F-150 EXT. CAB. 4X4, Loaded, 95,000 MI.
1993-CHEV. K-1500 WT. V-6, 5-Spd., 94,000 MI.
1992-FORD F-150 EXT. CAB. 4X4, Loaded, 82,000 MI.
1989-CHEV. K-1500 2X4, V-6, 5-Spd., 112,000 MI.
1985-JEEP CHEROKEE 4X4, Now Motor, 4-Cyl., Auto.
1961-GMC CONVERSION VAN, 305 Eng., Fresh Overhaul
1977-SUBURBAN 4X4
218-436-3122
Anderson Auto Sales — Paul Anderson, Rory Anderson, Elmer Anderson
Located On The Corner of Hwys. 59 & 11, Karlstad

VEHICLES
'96 MERCURY SABLE
'96 BUICK REGAL
'96 PONTIAC BONNEVILLE
'96 CHEV. CORSICA
'95 BUICK LE SABRE
'94 BUICK REGAL
'94 BUICK PARK AVENUE
'92 OLDSMOBILE DELTA ROYALE
'91 OLDSMOBILE CIERA
'90 LINCOLN TOWN CAR
COUPES
'96 OLDS. SUPREME SL
'94 PONTIAC GRAND AM SE
'94 MERCURY COUGAR XR7
TRUCKS & VANS
'95 FORD EXT. CAB 4X4
'95 FORD EXPLORER
2) '95 FORD WINDSTAR GL
'95 DODGE CARAVAN
'95 FORD F-150 XLT
'94 FORD F-150 4X4
'93 FORD EXPLORER
ON THE SPOT FINANCING AVAILABLE!!
LOREN'S AUTO SALES
HWY. 1 & 59 W. THIEF RIVER FALLS, MN

THE CLASSIFIEDS – THE CLASSIFIEDS – THE CLASSIFIEDS – THE CLASSIFIEDS

Automobiles

1996 PONTIAC Grand Am SE, 4 door, 12,000 miles, asking $1,500 under book value. 218-463-6445. P4t67p

"RISK AUTO INSURANCE" Monthly Payments, No Deposit Required Free Phone Quotes 1-800-994-0753

RUNNING BOARDS for late model Chevy extended cab, 964-5327. P4t95p

FOR SALE- 3+1 Coming range; '84 Pontiac Fiero, 2.5 engine, 4-speed, SE coupe, 681-1761. 1t64p

FOR SALE- New Class 3 heavy-duty hitch and wiring harness for new style Dodge pickup, shortbox. Call 681-4456, ask for John. 57tfc

1989 CHEV. Silverado, 305, 4x4, black/grey, new tires, $8,500.00/o.b.o., 681-1254. P4t69p

1995 DODGE Avenger ES, 2.5L V-6, black, 40,000 miles, 9 disc changer, etc. $15,700/o.b.o. Call 218-681-1647 or 218-681-2904. F2t66p

1983 CHEVY Suburban, 6.2 liter diesel, 3/4-ton, $1,590.00, 218-745-5085. P4t68p

'85 MERCURY Marquis, good tires, body, needs engine work, $400.00/o.b.o., 681-1339, after 3 p.m., ask for Sam. P4t68p

FOR SALE- 1976 Ford F-250 4x4 pickup 390 V-8, auto., p.s., p.b., good tires, nice condition. $3,200.00. 681-1180 evenings. F2t66p

1983 4X4 Dodge pickup, 318, 4-speed, good rubber, no rust, $3,500.00/o.b.o., 281-4542 after 6:00 p.m. P4t64p

'92 GRAND Prix SE, low miles, full power, new tires, must see. 681-5361. P4t67p

1992 JEEP Cherokee Laredo 4x4, 53,000 miles, med. blue, excellent condition, call after 5:30, 463-1124. P4t67p

BUYING JUNK batteries, call Altra Power Battery. 981-8425. 60tfc

SELL 1991 Chev. Beretta, red, in excellent condition, $6,000.00, 218-378-4454.

DEWAYNE'S Used Cars, Trucks, & Auto Parts
4 miles west of Roseau on Hwy. 11
PHONE: 463-3773
HOURS: Mon. thru Fri. 8 a.m. to 5 p.m., Saturdays 8 a.m. to 12 noon

1994 PLYMOUTH Grand Voyager LE, V-6, power seats, power windows, Captains chairs, front/rear air, 52,000 actual miles, (most highway), an exceptional vehicle! On the Wally Krueger Auction, Monday, August 18, 5 p.m., 1227 Edgewood Drive, Thief River Falls. Auction-2 Sell, Auctioneer & Clerk, MN Lic. #57-15, 218-681-4887. IPF4t69p

AUTOS FOR SALE!
'87 DODGE SPORTS VAN MOTOR HOME
'84 GMC DIESEL 6.2, EXT. CAB 4-DR. 3/4-TON
'89 BUICK CENTURY 4-DR.
'89 MERCURY TOPAZ
'86 OLDS. REGENCY 4-DR.
'87 FORD TAURUS
'85 FORD TEMPO 4-DR.
'87 DELTA ROYAL SEDAN 4-DR.
'79 OLDS. REGENCY
'87 FORD TEMPO 2-DR.
'87 ISUZU PICKUP
'84 FORD RANGER PICKUP
Swede's Auto Sales
Hwy. 59 N., T.R. Falls
681-3960 • 681-7271 Home

'86 T-BIRD, good shape, power seats, mirrors, windows, e.c., $2,000, 294-6177.

FOR SALE- Mini Sprint race car, for details call 218-463-1821. P4t65p

'89 OLDS Firenza, high miles, good work/school car. $950/o.b.o. Call 681-7773. 2t65p

AUTO HOSPITAL
AUTO & TRUCK REPAIR
ENGINE TRANS. OVERHAUL
681-4629
HWY. 1 & 59 W. T.R. FALLS, MN

1987 PONTIAC Grand Am, automatic, 4-cylinder, good shape, $3,000/o.b.o., call 218-843-2774. 6t65c

1993 EAGLE Talon, turbo, AWD, 5-speed, loaded, best offer, call after 7 p.m. 964-5404. P4t65p

FOR SALE- '83 Honda Accord, needs motor, call 218-465-4009. 2t64p

1989 CHRYSLER LeBaron GTC, turbo, fully loaded, 2 door, red, $3,500. 1992 Saturn Sports Coupe, loaded, power sunroof, cell phone, 2 door, 5 speed, red, $7,500. Call 681-7791. 2t65p

FOR SALE- 1985 Jimmy S-15 4x4, 11,000 miles on new motor, phone 681-6473. F2t64p

FOR SALE- Model T auto parts of all sorts, from whole engines to engines for salvage as well as car frames and body parts. Also for sale, a small 2-wheel trailer. Phone 218-874-7565. 1t64p

MAKE OFFER, 1986 Buick Regal, Sportsman Class race car, new 350 motor, trans. and tandem car trailer. 218-745-4985. P4t64p

FOR SALE- 1976 Trans Am, 400 ci, auto., good condition, asking $1,650. Phone 218-745-7613 late evenings.

1992 CHEV full size ext. cab 4x4, V-6, 5 speed, $11,900. Call 681-8425 days, 523-4491 evenings. 64tfc

BIG A COMPLETE MACHINE SHOP
• Valve Grinding • Pressure Testing
• Boring • Crank Grinding • Brake Drums
• Rotors • Much More
Hwy. 59 W. 681-2223 T.R. Falls

IT'S NEVER BEEN EASIER....TO BUY OR LEASE A VEHICLE
1997 CHEVY LUMINA — 9 IN-STOCK — Lease for $230.54*** per month — $750 REBATE OR 2.9% APR FINANCING FOR 48 MO. 3.9% APR FINANCING FOR 60 MO.
1997 MONTE CARLO — $750 REBATE OR 2.9% APR FINANCING FOR 48 MO. 3.9% APR FINANCING FOR 60 MO.
1997 CHEVY CAVALIER — 3 IN-STOCK — $500 REBATE OR 2.9% APR FINANCING FOR 48 MO. 3.9% APR FINANCING FOR 60 MO.
1997 TAHOE/GMC YUKON — 11 ON HAND
1997 CHEVY BLAZER — 4 IN-STOCK — $1500 REBATE OR 2.9% APR FINANCING
1997 CHEVY VENTURE MINI-VAN — 2 IN-STOCK — 4-DOOR VAN—2.9% APR FINANCING FOR 48 MO. 3-DOOR VAN—2.9% APR FINANCING FOR 48 MO. 3-DOOR VAN—3.9% APR FINANCING FOR 60 MO.
1997 CHEVY ASTRO/GMC SAFARI VANS — 7 IN-STOCK — Lease for $316.42** per month — $1000 REBATE OR 2.9% APR FINANCING FOR 48 MO. 3.9% APR FINANCING FOR 60 MO.
1997 CHEVY S-10 PICKUP/GMC SONOMA — 6 IN-STOCK — Lease for $139.49* per month — $1,250 REBATE OR 2.9% APR FINANCING FOR 48 MO. 3.9% APR FINANCING FOR 60 MO.
1997 CHEVY/GMC EXT. CAB 3RD-DR. 4X4 22 ON HAND — Lease for $236.20**** per month — 4WD EXT. In-stock
USED CARS
USED EXT. CAB 2 WD PICKUPS
USED SMALL PICKUPS
USED SPORT UTILITIES
USED DIESEL
USED REGULAR CAB PICKUPS
USED EXT. CAB PICKUPS 4X4
USED VANS
CHEVROLET · Christian · Thief River Falls, Minnesota
1-800-531-6166

SAVE THOUSANDS ON FINANCING
2.9% or 3.9% REBATES UP TO $2,250 ON SELECT MODELS
OAC, GMAC, 48 MO. * OAC, GMAC, 60 MO.
1997 CHEVY S-10 PICKUP
Retail ... $13,085
Northern Motors Discount ... -836
Factory Rebate ... -$1,250
YOUR PURCHASE PRICE... $10,999
4-Cyl., 5-Spd. Sliding Rear Window, Block Heater, Alum. Wheels, AM/FM Cass., & More.
1997 CHEVY 1/2-TON EXT. CAB 3-DR.
5.9% UP TO 60 MONTHS GMAC
PURCHASE FOR ONLY... $22,359
3rd-Door, 350, Auto., Silverado, A/C, Cruise, Tilt, Cass., Alum. Wheels, Pwr. Locks/Winds., Block Heater, C/D Player
1997 CHEVY S-10 BLAZER 4-DR.
Retail ... $29,273
Northern Motors Discount ... -2,506
Factory Rebate ... -$1,500
YOUR PURCHASE PRICE... $25,267
V-6, Auto., A/C, Loaded, Leather
Save Over $4,000
1997 CHEVY CAVALIER 2-DR.
Retail ... $11,670
Northern Motors Discount ... -271
YOUR PURCHASE PRICE... $11,399
Brand New Only $209.41* per mo.
2.2 SFI, 5-Speed, P.S., Anti-Lock Brakes, Dual Air Bags, Rear Defrost, Block Heater
THESE PRE-OWNED VEHICLES ARE PRICED TO SELL...READY TO GO!!
'94 MERCURY SABLE GS 4-DR. V-6, Auto., Loaded. YOUR PRICE $9,950
'94 FORD EXPLORER 4-DR. V-6, Auto., A/C, Cruise, Tilt, Cass., Power Locks & Doors. ONE OWNER $17,495
'97 CHEVY S-10 BLAZER 4-DR. V-6, Auto., LS, A/C, Cruise, Tilt, Cass., Pwr. L. & W., 14,000 Mi. $22,950
'92 BUICK CENTURY V-6, Auto., A/C, Cruise, Tilt, Cass., And More. YOUR PRICE $6,495
'94 DODGE SPIRIT 4-DR. V-6, Auto., A/C, Cruise, Tilt. LOCALLY OWNED $7,950
'96 PONTIAC GRAND AM 4-DR. 4-Cyl., Auto., A/C, Cruise, Tilt, Cassette & More. ONE OWNER $13,495
'92 OLDS. ACHIEVA 4-DR. 4-Cyl., Auto., A/C, Cruise, Tilt, Pwr. Locks, Cassette & More. YOUR PRICE $4,795
'93 PONTIAC SUNBIRD 4-DR. 4-Cyl., Auto., A/C, Cruise, Tilt, AM/FM & More. YOUR PRICE $5,995
'95 BUICK PARK AVENUE 4-DR. V-6, This Car Has It All. ONE OWNER $17,495
'95 CHEVY S-10 EXT CAB 2.2, 5-Spd., A/C, Cruise, Tilt, Cass., Alum. Wheels. COMPARE TO NEW $10,695
'95 PONT. GRAND AM 2-DR. 4-Cyl., Auto., A/C, Cruise, Tilt, Cass. And More. YOUR PRICE $10,995
'96 BUICK SKYLARK 4-DR. 4-Cyl., Auto., A/C, Cruise, Tilt, AM/FM & More. 24,000 Mi. $10,395
'98 CHEVY CORSICA 4-DR. V-6, Auto., A/C, Cruise, Tilt, AM/FM And More. YOUR PRICE $9,995
'98 OLDS. CIERA 4-DR. V-6, Auto., A/C, Cruise, Tilt, Pwr. L. & W., AM/FM Cass. And More. 21,000 Mi. $11,995
'96 PONTIAC GRAND PRIX 4-DR. V-6, Auto., Loaded. CHECK IT OUT $14,495
FOR YOUR SHOPPING CONVENIENCE WE ARE OPEN 8 A.M. - 7:30 P.M. MON. - FRI. • SATURDAYS 'TILL 1 P.M.
YOUR HOMETOWN GM DEALER
NORTHERN MOTORS, INC.
HWY. 1 & 59 WEST THIEF RIVER FALLS, MN 1-800-955-6053 681-4820

"Hot August Night" at River Road Casino

(Continued from Page 1)

December of 1992.

The River Road Casino is one of three slot facilities and pari-mutuel horse track in Lake Island of Chippewa Indians. Other casinos are the Lake of the Woods Casino on Warroad Island and Red Lake Casino on Bingo at Red Lake. While Red Lake Gaming receives all of their operating revenues, the casinos share proportionately with its financial partner for infrastructure and machines are banked into one central computer for information purposes. This computer, located in the casino, keeps track of the payoffs.

Much of the profits of the casinos owned by the Red Lake Band go back into their operations, as community improvements. The River Road was recently granted permission to build a highway access to handle the waste water facility, which will be used by the casino and the tribal complex. Most estimated that patron input is always welcome and appreciated.

With its casinos and other business ventures, the ultimate goal of the Tribal Council is to achieve financial independence and security for the Red Lake Nation. In addition to creating hundreds of jobs for its people and tribes, the council has been able to set up numerous programs and facility improvements on a non-taxation.

Lovoller commented on the many, many friendships that have occurred between Indians and white people through the casino and how the gap that separates the races has become much narrower. He's pleased to see the casino operate what makes us different. It's about community.

It is in the spirit of community that the River Road Casino will host its Hot August Night '97. When asked what he will do if it rains on Saturday, the 16th, the always good-natured Mat Lussier replied, "Get wet." I'm willing to wager that his fingers are crossed that it doesn't rain. Hot August Night 16 is a beautiful summer day and hot August night!

Flower Show Page 13
Event held in Rowan

75¢ Newsstand Price

NORTHERN WATCH

"Northwest Minnesota's Regional Newspaper"

Volume 7, Number 33 | 324 Main Avenue North, Thief River Falls, MN 56701 | Saturday, August 16, 1997

5 Page 12
at Naturally

Postal Customer
Local or Current
Thief River Falls, MN 56701
U.S. POSTAGE
PAID
PERMIT NO. 4
Bulk Rate

WATCH AROUND THE REGION

Kathi Carlson

MN State Patrol seeks rescuer

Fosston - State Patrol Trooper Dennis Lukes wants to commend a man for saving a woman's life--if they can find him.

On Monday a Brainerd woman was driving on U.S. Highway 2 near Fosston when her car collided with a semi-truck in heavy fog. Her car burst into flames, and she was pinned in the wreckage.

A man from rural Fosston and a passing motorist pulled the woman from the car before flames engulfed it.

The Fosston man will be nominated for the State Patrol's Lifesaving award, and a Trooper would like to name him Citizen of the Year. He didn't get his name. The rescuer if asked to contact the State Patrol office in Detroit Lakes. *The Pioneer*

No smoking at Kittson County Courthouse

Hallock - Kittson County Commissioners voted to adopt a request from the courthouse employees to make the courthouse totally smoke free.

By the year 2000, the decision was left up to each department supervisor. Some allowed smoking in their offices, others required employees to go outside. Smoking was not allowed in the hallways and public areas.

The policy to ban smoking from county workplaces becomes effective immediately.

Kittson County Enterprise

Strandquist School to close

Strandquist - With declining population, the Tri-County School District voted to close the Strandquist School by the fall of 1998.

Middle River, Newfolden and Strandquist consolidated in 1960, the population has lessened first through third grades.

North Star News

Hall storm destroys crops west of Stephen

Stephen - Crops were totally destroyed in a path of hail four miles wide and 10 miles long northwest of Stephen and miles west of Stephen corn.

Wheat fields and sugar crops were flattened with stalks broken off. Farmers say it will make a comeback. Sugar beets will be replanted, and corn is not affected by hail. *The Messenger*

HUD delivers $20 million to EGF

East Grand Forks - Housing and Urban Development Secretary Andrew Cuomo was in town to announce $20 million money bringing $20 million to the city.

The money was authorized through disaster relief legislation President Clinton signed in June.

The money will go to recovery efforts, property buyouts, relocations and flood protection.

Mayor Lynn Stunes said he's not sure $20 million is enough to rebuild a new downtown.

The Exponent

(Continued On Page 3)

Ingrid Hanson enters Princess Kay contest

Ingrid Hanson of Thief River Falls, daughter of Regina Hanson, is competing for the title of Princess Kay of the Milky Way competition to be held at Park Christian High School on Sept. 7.

Ingrid is a graduate of Lincoln Park School and attended Asbury College in Kentucky during the 1996-97 school year. While there she was elected Homecoming Queen. She will attend Moorhead State University as a communications major.

At Lincoln Ingrid was an active participant in cheerleading, volleyball and softball. She participated in Junior Achievement's Job Shadowing program, developing group and individual skills.

Ingrid's hobbies include playing the flute, reading, spending time with friends and family and taking photographs. She is employed this summer at Biggy's Supermarket in Fertile. Ingrid serves on the college girls/staff ambassador for Asbury College and has been active in organizing the Princess Kay of the Milky Way competition.

Eleven regional dairy promotions will compete for the title of Princess Kay, who is traditionally crowned on the dairy day at the State Fair. The Princess Kay of the Milky Way official duties is to sit for nearly 40 interviews a month, a month-long speaking day of the year while her duties is expected to go 85 speaking days.

Ingrid's parents are Mark and Audrey Hanson of rural Thief River Falls. A 1996 graduate of Lincoln High school and attended Asbury College in Kentucky during the 1996-97 school year. While there she will attend Moorhead State University as a communications major.

At Lincoln Ingrid was an active participant in cheerleading, volleyball and softball. She participated in Junior Achievement's Job Shadowing program, developing group and individual skills.

Ingrid's hobbies include playing the flute, reading, spending time with friends and family and taking photographs. She is employed this summer at Biggy's Supermarket in Fertile. Ingrid serves on the college girls/staff ambassador for Asbury College and has been active in organizing the Princess Kay of the Milky Way competition.

Eleven regional dairy promotions will compete for the title of Princess Kay, who is traditionally crowned on the dairy day at the State Fair. The Princess Kay of the Milky Way official duties is to sit for nearly 40 interviews a month, a month-long speaking day of the year while her duties is expected to go 85 speaking days.

Ingrid's parents are Mark and Audrey Hanson of rural Thief River Falls.



Ingrid Hanson
Regina Hanson photos

Grygla Fall Festival set August 22-24

Grygla Fall Festival will be held August 22-24 with a full schedule of activities planned, including a golf tournament, kiddie tractor pull, queen competition. Some followed smoking in their vehicles. Violators will be fined $50 and the ban will be followed in the hallways and public places.

The policy to ban smoking from county workplaces becomes effective immediately.

Kittson County Enterprise

Strandquist School to close

Stephen - Crops were totally destroyed in a path of hail four miles wide and 10 miles long northwest of Stephen corn.

Wheat fields and sugar crops were flattened with stalks broken off. Farmers say it will make a comeback. Sugar beets will be replanted, and corn is not affected by hail. *The Messenger*

HUD delivers $20 million to EGF

East Grand Forks - Housing and Urban Development Secretary Andrew Cuomo was in town to announce $20 million money bringing $20 million to the city.

The money was authorized through disaster relief legislation President Clinton signed in June.

The money will go to recovery efforts, property buyouts, relocations and flood protection.

Mayor Lynn Stunes said he's not sure $20 million is enough to rebuild a new downtown.

The Exponent

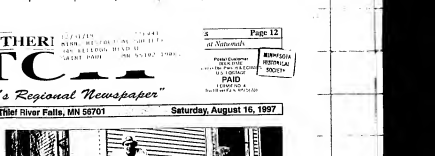
(Continued On Page 3)

Jamboree Courses. Several activities have been planned between 7 and 8 p.m. including games, dancing, Sunday School, water games and more. Registration is by UFO. Hole in One country will also be held on Saturday, Aug. 23.

At 8 p.m. on Saturday, the Lions will hold its kiddie tractor pull. Registration is at 6 p.m. at Old Depot. Dance will be held at the communities Community Center with Dan Wilson Wrecking Co. At 9 p.m. raffle drawings are done by Billy Dee and the Crystals.

On Sunday, August 24, the kiddie buffet sponsored by the Lions club will be held in the community center from 10 a.m. to 1 p.m. The men's softball tournament begins at 9 a.m. The horse pulling contest Shacks starts off at the Sixth Kaffe will begin at 10 a.m. At 1 p.m. the final event of the Grygla Fall Festival will begin--a Queen Contest. Dance will be held at 8 p.m. and will be held in the softball.

Local and area residents and visitors are encouraged to attend the Grygla Fall Festival. "Rain or Shine, Have a Good Time", August 22-24.



Grace United Methodist Church of Warren received a donation this week as a work team from Central United Methodist Church of Colorado Springs, CO came to help repair the church's flood damaged basement. The group arrived Sunday, August 10 and are scheduled to return to Colorado today. While in the area, they stopped at the United Methodist Church in Thief River Falls. The work team from Colorado is the fourth work group to help the Warren church in their restoration effort.

Colorado group helps repair Methodist church in Warren

By Kathi Carlson

Northern Watch Reporter

Hats were There not very few Methodist Church, a congregation of 320 members. This is the third work group to help repair the church's flood damaged basement. The group arrived Sunday, August 10 and are scheduled to return to Colorado today. While in the area, they stopped at the United Methodist Church in Thief River Falls. The work team from Colorado is the fourth work group to help the Warren church in their restoration effort.

The group of five women and three men from Colorado Springs represent the Central United Methodist Church, a congregation of 320 members. This is the third work group to help repair the church's flood damaged basement. The group arrived Sunday, August 10 and are scheduled to return to Colorado today. While in the area, they stopped at the United Methodist Church in Thief River Falls. The work team from Colorado is the fourth work group to help the Warren church in their restoration effort.

Because of subcontracting, eight of the eight groups are being supported by $1,500 from the church's insurance company and an additional $800 in donations from the congregation. Because of the donations, the additional $800 is expected to cover from their congregation had a donation been made. Additional support by men, grew the group's number to eight. Members of the group are Ann Hamilton, Judith Hamilton, and personal spending money were the Rev. Bruce Hamilton, Jeanne Hamilton, Mikki Berry, Mikki is the minister's assistant and is the church's youth group leader. Seven of the team members have been part of the church's youth group in Colorado Springs. Mikki is also staying at the United Methodist Church in Thief River Falls.

Methodists all over the country made showing him the flood-damaged area. Rev. Hamilton said the idea from his parishioners was enjoyed on Wednesday afternoon, Thursday and Friday were spent working in Warren, and the group is expected to return to its parent church in Colorado today.

(Continued on Page 12)

Community band to perform in Australia

Northland Community Band has been invited and will participate in the 1998 Sydney Music Festival in Australia, according to Lee Torgerson, music director at Northland Community and Technical College in Thief River Falls and bandleader.

Because of scheduling, eight members of the band will be going supported by $1,500 from the church's insurance company and an additional $800 in donations from the congregation. Because of the donations, the additional $800 is expected to cover from their congregation had a donation been made. Additional support by men, grew the group's number to eight. Members of the group are Ann Hamilton, Judith Hamilton, and personal spending money were the Rev. Bruce Hamilton, Jeanne Hamilton, Mikki Berry. Mikki is the minister's assistant and is the church's youth group leader. Seven of the team members have been part of the church's youth group in Colorado Springs. Mikki is also staying at the United Methodist Church in Thief River Falls.

Methodists all over the country made showing him the flood-damaged area. Rev. Hamilton said the idea from his parishioners was enjoyed on Wednesday afternoon, Thursday and Friday were spent working in Warren, and the group is expected to return to its parent church in Colorado today.

(Continued on Page 12)

Community band to perform in Australia

Northland Community Band has been invited and will participate in the 1998 Sydney Music Festival in Australia, according to Lee Torgerson, music director at Northland Community and Technical College in Thief River Falls and bandleader.

Band director

Twenty-three musicians have presently applied to go on the tour and there are some 25 members participating. The band's concert will be presented in the Community and Technical College auditorium of the festival and appear along with the University of Washington Marching Band and the the Glee Club from Bemidji State University festival dates are July 2-9, 1998.

The invitation was notified of the band's request to participate by Henryk Wojnek, artistic director of the International Music Festivals. Selection was based on an audition tape sent to Wojnek and a comprehensive music festival committee.

"Our band is obviously a group that's very talented and full of exciting individuals," Fruland wrote in the acceptance e-mail to Torgerson. "The Festival faculty and staff, we feel, will be very impressed with your musicianship."

The band will perform in the newly-renovated Sydney Opera House Concert Hall and participate in workshops with Australian and international bands. The group will also have the opportunity to participate in workshops with the international festival faculty.

Beginning on Monday, Australia August 11-18, the band will perform concerts in Canberra on behalf of its per on advantage for us in selection of good concert venues, hotels and excursions," he said.

Outstanding musicians are needed to complete the band's instrumentation and Torgerson said the trip to Australia is all inconvenient areas. Torgerson added. The band has specific needs in trumpets, French horns, clarinet and baritone.

For more information contact Lee Torgerson at 681-0657 or 681-0533.

Yes, the cows are in the barn; no, you can't come and see them yet

by Marvin Lundin
Northern Watch Editor

Tuesday night, August 12, Ernest Lee Norby of Thief River Falls stood in new facilities for the first time and watched as his cows filed in to contend their boxes. It had taken more than seven hours to milk the same herd in the old facilities.

The cows were the first of an eventual 1,000-cow herd to be housed and milked in the operation that Norby has built on his farm in Almonford. The new dairy facilities are located about five miles south of Thief River Falls, east of Highway 59.

In October 84 cows arrived from Sunday afternoon, bringing the total on hand to 364, and members should be up to 500 by the end of next week. Eventually there will be 1,000 head in the Ernest Lee Valley.

While a certain public fun long occasion the beginning of operations at the new dairy, the Ambassador expects that project growth will eventually put a halt longer. The dairy will be a big employer, and people who arrive on the site environmentalists both a salary and projected health hazard.



Shortly after transfer to their new home in the 100x625 foot dairy barn north of Thief River Falls, these cows in the Lamy and Rhonda Ambassador herd were munching their total mixed ration, drinking from the watering tanks and loafing in the holding area. First milking in the new facility was June Tuesday evening, August 12. There are more than 350 cows in the barn now with the total expected to increase to 500 by the end of next week. Another 500-foot calf heifers will be added later in the year to bring the milking herd to about 1,000.

ADVERTISING CORRECTION
The description of this LA-Z-Boy recliner pictured on page 3 of our current advertising circular is incorrect. The recliner shown is $399 rebates. It is not a power recliner. We regret any inconvenience this error may cause. Please see the salesperson for any recommended. We thank you for your patronage. SLUMBERLAND FURNITURE

BEST OF THE BEST SALE
LAST THREE DAYS!
STORE HOURS
MON.-FRI. 10 A.M. - 8 P.M.
SAT. 9 A.M. - 5 P.M.
SUN. 1 P.M. - 5 P.M.
BEDS
5-PIECE BASSETT BEDROOM SET $899.00
UNIVERSAL
QUEEN SIZE CHERRY WOOD RICE BED $299.99
SOFAS
SEALY POSTUREPEDIC QUEEN SIZE BED AND MATTRESS $297.00
LA-Z-BOY RECLINING SOFA $697.00
LA-Z-BOY CHAIRS
COME TO SLUMBERLAND FOR THE LARGEST SELECTION OF LA-Z-BOY RECLINERS IN THE MIDWEST!
LA-Z-BOY RECLINER SALE!
SUMMER COUNTDOWN Sale Event
LAST 3 DAYS!
SALE ENDS MONDAY!
slumberland FURNITURE
Highway 59 South • Next To Pamida

Erdenstedt at St. Benedict to focus on nature

All Things In Nature" will be the theme for an Erdenstedt program September 29-October 4 at Mount St. Benedict Center in Crookston. The program is open to women of all faiths and backgrounds.

Three classes will have the core experience:

(1) "The Story of a Valley: Glacial Lake Agassiz to the Red River Valley," presented by Rodney Lindbekken, director of the Agassiz Interpretive Learning Center in Fertile.

(2) "Music Inspired by All Things Natural," presented by Visitation Peters, OSB, musician-in-residence at Mount St. Benedict Center-more on Crookston and

(3) "Paths to Well-Being: Tai Ji to Inner Peace," presented by Patricia V. Roberts, Tai Ji instructor and director of Benedictine Center, St. Paul.

For more information contact Mount St. Benedict Bluebrook, 620 Summit Avenue, Crookston, MN 56716, phone, 218-281-3441.

BUY, SELL & TRADE IN THE CLASSIFIEDS

Slumberland's Amazing

IT'S BACK! SATURDAY ONLY 10 AM TO 9 PM

11 HOUR Sale!

ONE DAY 11 HOURS ONLY!

ENTIRE INVENTORY INCLUDED! OVER 20 MILLION DOLLARS OF FAMOUS FURNITURE & MATTRESS BRANDS

CERTIFIED REDUCTIONS OF 25%! 35%! 50%! UP TO 60% OFF!

DOORS OPEN SATURDAY 10 A.M.

Two biggest selection of Sleep Sofas, Daybeds, Bunks, Beds, Recliners, Rockers and more!

Sealy POSTUREPEDIC

SEALY POSTUREPEDIC $299 REG $599 QUEEN SET

11 HOURS ONLY Sealy Posturepedic queen size set just $299! This world's #1 name in mattress sets!

First price for any other size or brand in the store.

Two full sizes of Sealy Posturepedic Crown Jewel Collection

EVERY ITEM IN EVERY DEPARTMENT REDUCED!

THE TOP MATTRESS BRANDS, PLUS NAME BRAND LIVING ROOMS, BEDROOMS, & OCCASIONAL ITEMS, ALL REDUCED!

THESE ARE PARTIAL LISTINGS ONLY... MUCH, MUCH MORE IS ON SALE TODAY!

11 HOURS ONLY
OAK BOOKCASES Starting At $49.99 Reg. Price $100 SAVE 50%

11 HOURS ONLY
Elegant IRON DAYBED $79.89 WHILE SO LASTI Reg. Price $199 SAVE 60%!

11 HOURS ONLY
Comfortable GLIDER ROCKER $149 Reg. Price $300 SAVE 50%!

11 HOURS ONLY
TWIN SIZE SLEEP SOFA $299.99 WHILE THEY LAST! Reg. Price $599 SAVE 50%!

ON-THE-SPOT EASY CREDIT No Payments or Interest for 3 full months on approved credit.

MATTRESSES

PARTIAL LISTINGS!! All mattresses on sale, including America's top brands! SEALY, SERTA POSTUREPEDIC, SIMMONS BEAUTYREST, SIMMONS BEAUTYSLEEP & KING KOIL. Dozens and dozens to choose from!

SEALY MEDIUM FIRM SALE!
TWIN set pc..... $49 Reg $99
FULL set pc..... $99 Reg $179
QUEEN set..... $199 Reg $399
KING set..... $275 Reg $579

SIMMONS FIRM QUILTED SALE!
TWIN set pc..... $119 Reg $239
FULL set pc..... $169 Reg $329
QUEEN set..... $259 Reg $499
KING set..... $459 Reg $899

SEALY EXTRA FIRM SALE!
TWIN set pc..... $79 Reg $159
FULL set pc..... $129 Reg $260
QUEEN set..... $329 Reg $699
KING set..... $479 Reg $960

KING KOIL GROWING YEARS SALE!
TWIN set..... $99 Reg $199
FULL set..... $149 Reg $299
QUEEN set..... $249 Reg $499
KING set..... $529 Reg $1069

SEALY LUXURY COMFORT SALE!
TWIN set pc..... $109 Reg $209
FULL set pc..... $169 Reg $319
QUEEN set..... $279 Reg $529
KING set..... $569 Reg $1069

SIMMONS PREMIUM COMFORT SALE!
TWIN set pc..... $129 Reg $269
FULL set pc..... $209 Reg $399
QUEEN set..... $469 Reg $849
KING set..... $599 Reg $1249

Sealy Posturepedic Crown Jewel Collection

Instead of overinflated King mark-up pricing PLUS Delivery and Set-up, we've built-in our low, low sale prices!

IT'S A TRADITION! WHAT A SALE! IT ONLY HAPPENS ONCE EVERY SUMMER

11 amazing hours when everything—absolutely everything is reduced! And no one has a selection of sleep and comfort products like Slumberland! You can use major credit cards, arrange convenient terms with fast approval, or get 90 days same as cash privileges. But don't miss it! It's Saturday only!

BEDROOM

Broyhill COUNTRY OAK Dresser/9 Queen Bed Complete bedroom group SALE! 11 HOURS ONLY $299 Reg $599

Bassett TRADITIONAL CHERRY Dresser/9 + cn. bedroom group with framed mirror and bed SALE! 11 HOURS ONLY $699 Reg $1199

Rustic solid pine bunk SALE! 11 HOURS ONLY $188 Reg $399

Take over full metal bunk 11 HOURS ONLY SAVE $100 ONLY $188

SOFAS! CHAIRS! LEATHER!

LA-Z-BOY RECLINING SOFA 11 HOURS ONLY $599 Reg $1199

CONTEMPORARY SOFA 11 HOURS ONLY $388 Reg $799

LEATHER SOFA 11 HOURS ONLY $599 Reg $1199

COUNTRY STYLE sofa 11 HOURS ONLY $399 Reg $799

LA-Z-BOY TRANSITIONAL sofa 11 HOURS ONLY $499 Reg $999

LA-Z-BOY FULL SIZE SLEEP 11 HOURS ONLY $599 Reg $999

11 HOURS ONLY
LA-Z-BOY RECLINER $188.99 WHILE THEY LAST! Reg. Price $449 SAVE 55%!

11 HOURS ONLY
Sealy TWIN $46 EA PC

11 HOURS ONLY
RECLINING SOFA $497.77 Reg. Price $999 SAVE 50%!

30 DAY TOTAL SATISFACTION GUARANTEE! On most items, every day of your ownership.

Hwy. 59 South • Thief River Falls, MN
Next To Pamida • 681-3266
10 a.m. - 9 p.m. Saturday Now Open Sundays 1-5

slumberland FURNITURE



Part of Sixth street closed due to damage

Pennington County Highway department has closed County State Aid Highway 6 (Sixth Street) from Highway 59 county to County road 75 (Iberian Avenue).

Closure of the road is due to failure of the roadbed. Consideration is being given to alternative means for repair work and financing of the project. Completion of the road will be closed indefinitely.

The Erskine Echo

WATCH AROUND THE REGION

Voters Decide

Erskine - The majority of citizens voted recently to keep the Win-E-Mac school district as it is. The vote was 734 to 716 with 51 percent of the voters in favor of keeping the district viable.

The Erskine Echo

RING UP PROFITS WITH THE CLASSIFIEDS (218) 681-4450 The Times

DINING ROOM Open Wednesday-Saturday 5:00 P.M. - 9:00 P.M. BINGO Reg. Bingo 7:30 p.m. Thurs. Reg. Bingo 7:30 p.m. Book Your Wedding Dance, Business Meetings & Parties Today

AMERICAN LEGION POST # 117 • THIEF RIVER FALLS • 681-1341

We Own and Offer TVA

Tennessee Valley Authority Power Bonds

7.00%* Yield to Call Callable 8/15/02 8.15% YTC

*Rate effective 8/13/97. Yield and market value may fluctuate if sold prior to maturity.

• State and local tax free
• AAA-rated by Moody's
• Government agency

Call Or Stop By Today.

Jon Larson
Vice President - Investments

Home SPC
105 2nd St. East
Thief River Falls, MN 56701
218-681-8382
1-800-264-7475

Edward Jones
Member New York Stock Exchange, Inc.
Member SIPC

INLAND NATIONAL SECURITIES, INC. MORTGAGE LOANS

WE'LL LET YOU IN EARLY! (2ND)! PERFECT! PRESENT TO FROM SETTING A MORTGAGE
• Low Interest Rates
• Debt Consolidation
• Cash-Out
• NO SSN? HIGH CREDIT CARD DEBT?
701-775-5852 • 1-800-395-7125
1133 2ND AVENUE NW • SUITE A
GRAND FORKS, ND 58203
COMMERCIAL LOANS ALSO AVAILABLE!

Put Your Love On A Pedestal.

Michael Angelo's Home Design
DIAMONDS & DESIGNS
Where Quality and Value Meet
Thief River Falls, MN • 218-681-6678
Mon.-Fri. 9:30-5:30 • Sat. 9:30-5:00

Bridal Registry

APRIL LATNER and MATT KRAMER
RICHARD WARD and MIKE REEDUS
RENE HAWKEN and JAMIE HAMMER
AMY CHRISTENSEN and CHRIS LARSON
CINDI BAKER and HOWARD DYER
STACEY NELSON and JESSE ANUNE
SHELLEY HOLMAN and JODY CERVANTES
SHARI CLAY and RYAN BRANNIGANKEL
HEIDIE HANSEN and STEVEN OLSON
BETH GREENWOOD and SHANE JUEL
TARRI ARNOTT and TREVOR QUINTAN
SASHA THORGERSON and TONY GERHAUSER

Home Sweet Home
315 Lafayette Avenue North
Thief River Falls
218-681-4013
1-800-804-4013

JEWELRY BY WELLS
Jewelry Repair & Custom Design
Thief River Falls • 681-3266

Bingo

Bingo Every Tuesday & Thursday
Doors Open 5:00 P.M.
Bingo Starts 7:30 P.M.
Thief River Falls Eagles Club
Hwy. 59 South
Thief River Falls, MN
681-2850

OPEN 'TIL 7 P.M. WEEKDAYS BACK TO SCHOOL!!

THE PRIMARY OBJECTIVE IS PRICE!

25% OFF All Regular-Priced Items Throughout The Store*

Saturday, Aug. 16th thru Friday, Aug. 22nd.

JCPenney I LOVE YOUR STYLE™ Thief River Falls • 681-1645

STORE HOURS: Monday-Friday 9:00-9:00 Saturday 9:00-6:00 Sunday 10:00-5:00



JEANS FOR THE ENTIRE FAMILY
Men's • Women's • Boys' • Girls' • Toddlers'
H.I.S. RIDERS chic
BACK TO SCHOOL SPECIAL
10% OFF
Prices Good Through September 6, 1997
FLEET SUPPLY
Hwy. 1 & 59 West Thief River Falls 681-2850

5 Years At 212 East 3rd Street
25 Years In Business
GOOD SATURDAY AUGUST 16 THRU SATURDAY, AUGUST 30, 1997

BUY TWO Packages Of NEEDLES Receive 3rd FREE
BUY TWO Spools Of THREAD Receive 3rd FREE
BUY TWO PATTERNS Receive 3rd FREE
BUY TWO BOBBINS Receive 3rd FREE
BUY TWO YARDS Of SALE TABLE FABRIC Receive 3rd FREE
BUY TWO BUTTONS Receive 3rd FREE

COUPON FOR SAVINGS!
20% OFF One Cut Of Regular Priced FABRIC
Good Saturday, August 16 thru Saturday, August 30, 1997

SCHOOL ZONE
Classes Starting Soon! Replace And Pay For Any Class And Receive $1.00 OFF

Annette's Fabrics
Sewing Machines
218-681-4455
212 East 3rd Street
Thief River Falls, MN 56701

WATCH

John F. Mathews Publisher
Marvin Lueth Editor
David Hill Associate Editor
Mike Lundgren Sports Editor
Keith Carlson Reporter
Debbie Lanting Sales Representative
Jeff Zbacnik Advertising Representative
Dalbe Lewis Advertising Representative

PRINTED WITH SOY INK

Postal or Rural Route Patrons of Thief River Falls, Plummer, Lake Pleasant, Beyerland by Carriers

The Northern Watch is published weekly and mailed at periodicals rate (USPS 024-040) at Northern Watch Publishing Company at Thief River Falls, Minnesota. The Northern Watch is published in cooperation with The Times, a daily newspaper published Tuesday through Saturday.

SUBSCRIPTION RATES
Postage paid in Pennington, Polk and Clearwater Counties: $15.00 for Year
All Other Addresses: $20.00 for Year
Senior Citizens (65 & Over): $15.00 for Year
Students (18-22 & Full Time): $15.00 for Year
All Mail and Women in the Armed Forces: $15.00 for Year
Postmaster: Send address changes to Northern Watch, P.O. Box 100, Thief River Falls, MN 56701

The Northern Watch shall not be liable for any damages or expenses in excess of the amount paid to it for the value of an advertisement. The Northern Watch's liability for error or omission in connection with an advertisement shall not exceed the amount paid for the publication of the advertisement or any subsequent issue in the event of any material error in the advertisement.

A Publication of

The Times
324 Main Avenue North
PO. Box 100
Thief River Falls, MN 56701-0100
Telephone (218) 681-4450
Fax (218) 681-4455
e-mail: news@timesnh.com
http://www.timesnh.com

PRESS 2000 ALTERNATE DELIVERY SYSTEM

Bjorkman's Men's & Women's Sportswear

FLEA MARKET SALE

FINAL CLEAN UP
Most Remaining Summer Merchandise NOW
50% TO 75% OFF
Sale Starts Sat., Aug. 16th

Bjorkman's
Men's & Woman's Sportswear and Clothing
681-3232 Thief River Falls

SALAD BAR SUPPER
-Benefit for-
Sharon Davidson
(Sharon had been Kidneys removed and is waiting for a transplant)
Saturday, August 23
5-8 p.m.
Nazareth Lutheran Church, Holt
Matching funds by Sons of Norway and AAL Branch 3220



In Loving Memory Of Our Wonderful Son, Brother & Uncle
GREGORY SCOTT SYVERSON

It seems like yesterday that you were bursting through the door all excited about some thing or other you were always so enthusiastic about every thing. No doubt about it, you loved life and made all of your lives fuller and richer and we thank God for the 19 wonderful years that He let you be with us

It's now been a year since you were so suddenly and tragically taken away from us.

Although we know you're in a better more wonderful place now, that doesn't take away the pain we feel inside. We miss you each and every day.

Nothing seems the same from the simplest things such as grocery shopping...a draw in the country or the empty spot at the dinner table. You touched all our lives in a deep & very special way possible.

We trust in God that we will all be together again someday but until that time you will be so loved and missed that no amount of words could ever express it. May God keep you in His loving arms and ...Bless you.

We Love You.

So sadly missed by
Mom, Dad, Cindi & Family,
Angie & Family & Kyle

MARY KAY
Customized skin care
Mary Kay ash is a line of skin care products designed to help every woman look looking and feel her best. Call me today for a free consultation and to customize a skin care program just for you.
Edie Brandli
Independent Beauty Consultant
(218) 681-6297

Planned Parenthood
Serving Families in NW Minnesota For Over 20 Years
Birth Control and Pregnancy Testing
Affordable Professional and Confidential Care in Thief River Falls and Karlstad
Medical Assistance and Sliding Fee Scale Accepted
Serving All Income
FOR AN APPOINTMENT CALL
681-7585 or 1-800-383-7585
IN THIEF RIVER FALLS
Open Monday through Thursday
Call for an appointment.

SOUPCON
Sherry LaCoursiere

It's a pretty time of year and a good time to be in the kitchen. Even fresh peaches (and our store is especially "peachy" chicken dish).

Use fresh peaches as a special topping for this cake:

PEACHY PICNIC CAKE
1/2 cup butter or margarine
2 cups sugar
2 tsp teaspoon almond extract
2 cups flour
2 tsp teaspoon baking powder
1/2 teaspoon salt
3/4 cup milk
Topping:
Lemon juice
1/2 cups thinly sliced fresh peaches
1/4 cup butter or margarine
3/4 cup packed brown sugar
1/2 cup flaked coconut
1 tablespoon light cream or half and half
1 teaspoon almond extract

Grease bottoms of 9 inch square pan and line with wax.

Cream butter and gradually add sugar and beat light and fluffy. Beat in eggs, one at a time. Add almond.

Sift flour, baking powder and salt and add to creamed mixture alternately with milk, beginning and ending with dry ingredients. Place in pan.

Bake at 350 degrees for 30-35 minutes. Cool in pan.

To prepare topping, dip peaches in lemon juice and arrange in rows on top of cake.

Melt butter in saucepan and mix in sugar, coconut, cream and almond. Pour over peaches and spread to cover cake.

Broil just until topping is bubbly and beginning to brown. (Do not burn).

Here's a very fancy fresh peach dish - just right for that gals' card party!

FRESH PEACH UPSIDE DOWN PIE

Pastry for one-crust pie
2 tablespoons butter
2 tablespoons soft butter or margarine
2/3 cup toasted sliced almonds or pecans
1/3 cup brown sugar
5 cups sliced fresh peaches, (about 8 medium)
3/4 cup sugar
1/4 cup butter sugar
2 tablespoons tapioca
1/2 teaspoon nutmeg
1/4 teaspoon cinnamon

Roll pastry to form 12 inch square of foil. Let pastry foil overhang edge. Spread with butter and press in nuts and 1/3 cup brown sugar. Fit bottom crust into pan over nuts and sugar.

Mix remaining ingredients and pour into crust. Cover with top crust, seal, flute and prick with fork. Brush lightly with milk.

Bake at 450 degrees for 10 minutes, then at 375 degrees for 25 to 30 minutes. Cool on wire rack, then turn upside down on serving plate.

And here is the chicken recipe which accompanies it:

BARBECUED CHICKEN PIECES
2 1/2 to 3 pound chicken
1 1/4 cups corn flake crumbs
1/4 cup butter or margarine
1/4 cup finely chopped onion
1/2 cup finely diced celery
1 1/2 tsp. salt and pepper
1/4 teaspoon basil
1/2 teaspoon poultry seasoning
8 ounces cling peaches

Melt butter in saucepan. Add onion and celery and cook until tender but not brown.

Roll chicken pieces with liquid, salt and poultry seasoning and bring to boil. Remove from heat and add crumbs and mix lightly.

Stuff chicken with crumb mixture and tops. Place chicken in center of 36 inch length of heavy foil. Bring foil ends together above chicken. Make double fold of foil over tented and at each end of chicken. Place in shallow roasting pan and roast at 450 degrees for 20 minutes per pound.

Open foil and flatten in pan. Pour drippings from foil over chicken. Roll around chicken. Roast 10 minutes longer to brown chicken and heat peaches.

To serve, place chicken on platter and garnish with peach halves.

SURPRISE YARD PARTY!!
Help us Celebrate
Lee Hamre's 30th Birthday
Saturday, August 30, 1997 at 3:00 p.m.
Party hosted by Lee's family and fiance'
Kim Myers' family at Myers rural TRF home
call 964-5284 for directions and information.

WEDDING RECEPTION/DANCE for-
Sharon Cassavant and Dennis Juester
Best Western, Thief River Falls
Saturday, August 23, 1997
Please join us for a reception and dance from 9 p.m.-1 a.m.

100th Birthday Open House
Friends & Relatives Of
Rose Rinkenberger
Are Invited To A
100th Birthday Open House
Sunday, August 24 • 2-4 P.M.
(Cards at 2:30 PM)
FOSSTON BAPTIST CHURCH
305 NW 10th St., Fosston, MN



Happy 25th Mom & Dad!
Love, Carl & Robby

"Sale" BACK TO "Sale" SCHOOL

20%-50% OFF
On All Youth Athletic Shoes
• Nike• • Fila• • Adidas• • Reebok• Up to size 6

SAVE $5.00
On Men's and Women's Athletic Shoes up to $49.99

SAVE $10.00
On Men's and Women's Athletic Shoes $50.99 - $89.99

SAVE $5 to $20
On All Football Shoes
• Nike• • Reebok• • Converse•

10%-25% OFF
Athletic Clothing from Nike• & Adidas•

SAVE $10.00
A pair of Vans• and receive a FREE CD with Purchase
While Supplies Last

SAVE $15.00
On Men's and Women's Athletic Shoes $90.00 and over

SAVE $10.00
On Men's and Women's Athletic Shoes Dexters• & Eastlands•

SAVE $25.00
A pair on all Rocky Gore-tex Waterproof Casuals

NOW OPEN UNTIL 7 PM WEEKNIGHTS
9 PM THURSDAYS

PURDYS SHOE STORE
209 North Labree
Thief River Falls, MN
218-681-2608

Back-To-School Beauties
Head Back To School This Year Sporting A New Hairdo From
Toi's Studio For Hair
Call
681-6796
For An Appointment
WALK-INS WELCOME!
$1.00 OFF HAIRCUT & STYLE at Toi's Studio For Hair
$5.00 OFF ANY COLOR & HAIRCUT OR PERM & HAIRCUT at Toi's Studio For Hair
Toi's Studio For Hair
309 LaBree Ave. N. • 681-6796 • Thief River Falls

DEATHS

Arthur Fillipi, 86

Warren - Arthur Fillipi, 86, died Monday, August 11, 1997 at the Good Samaritan Center in Warren.

Funeral services were held Friday, August 15 at 2 p.m. at Our Savior's Lutheran Church in Warren with the arrangements by Cunningham Funeral Home.

A complete obituary will appear in the next issue of *The Times*.

Gary Walker, 41

Monticello - Gary Allen Walker, 41, of Monticello and formerly of Thief River Falls died Wednesday, August 13 in Salt Lake City, UT.

Funeral services are pending at the Cress Funeral Home.

A complete obituary will appear in the next edition of *The Times*.

Roger Miller, 53

Arlington, TX - Roger Lee Miller, 53, died on August 13, 1997 in Arlington Memorial Hospital.

Funeral services will be held this morning, noon at St. Bernard's Catholic Church in Thief River Falls. Cremation Society of Minnesota is in charge of the arrangements.

A complete obituary will appear in Tuesday's edition of *The Times*.

Grace Johnson, 84

Springfield, TN - Grace E. Johnson, 84, died Saturday, June 28, 1997 in Springfield, TN.

Graveside services were held June 30 in Greenwood Cemetery in Pinehurst, Texas.

A complete obituary will appear in the next issue of *The Times*.

Joyce B. Wilde, 66

Eureka, CA - Joyce Buckland Wilde, 66, died Saturday, August 2, 1997 in Humboldt Bay, CA.

Funeral services will be held today, August 16 at Grace Lutheran Church in Stephen. Burial will be in the Eden Church Cemetery. The Cullen Funeral Homes, Inc. of Stephen, Minnesota in charge of Rose's arrangements.

A complete obituary will appear in Tuesday's edition of *The Times*.

Muriel Roley, 40

Warren - Muriel Roley, 40, died Monday, August 11, 1997 at her home in Warren following a long illness.

Funeral services were held Thursday, August 14 at Our Savior's Lutheran Church in Warren. Interment was at Greenwood Cemetery in Warren.

A complete obituary will appear in the next issue of *The Times*.

Life is filled with promises. We can help you keep them.
FIRST BUREAU INSURANCE

BOOKLETS
Custom Designed To Fit Your Needs
The Times
681-4602 - Thief River Falls

Students and Teachers Welcome . . . Back to School

PAPER PRODUCTS IN SCHOOL COLORS FOR ALL EVENTS

EDUCATIONAL BOOKS FOR TEACHERS AND HOME-SCHOOLING FAMILIES

Where's Mom? Now That I Found Her!
How To Survive College

✔ Books For Gifts
✔ Books For Fun
✔ Dictionaries
✔ Reference Guides
✔ Posters To Brighten Your Dorm Room
✔ Fall Needs For Sunday School and Church School

FALLS BOOK CO.
218-681-2281 • 216 LABREE AVE. N. • TRF

DAILY CLASSIFIEDS

HOW TO COPE WITH RISING ENERGY COSTS. DON'T PAY THEM.
Never again worry about the rising cost of LP, fuel oil or natural gas. A Geothermal Heat Pump from ECONAIR has less than half the operating costs than using money on your heating and cooling bills today.
Your local ECONAIR dealer has all the details
ECONAIR
Geothermal Heat Pumps
For your local dealer call:
1-800-4-ECONAIR

SUMMER SALE DAYS
Amana.
Available at:
Rain Care Co.
John P. Lowy
Heating/Air Conditioning
Goodridge, MN 378-4641

POPPLERS HOME FURNISHINGS
40TH ANNIVERSARY SALE!
SOFAS FROM $399.88
GLIDERS $169.88
LEATHER CHAIR & OTTOMANS $199.88
LA-Z-BOYS® $228.88
SLEEPERS $399.88
$490.88
$590.88
SPECIAL ANNIVERSARY FINANCING
1 YEAR TO PAY INTEREST FREE
• 20% Down Payment
• $30 Per Mo. Minimum Payment
• All Qualified Buyers
• Does Not Apply To Previous Sales, Floor Covering Or Steel
FREE DELIVERY
58 YEARS
20 YEARS
POPPLERS HOME & FURNISHINGS
BOTH LOCATIONS
Furniture Outlet
201 LaBree Ave. N. • Thief River Falls • (218) 681-3914
Highway 32 North • Thief River Falls • 681-6216

Intelligent Night Life Begins At Northland

TAKE ONE CLASS AT A TIME, GET THE EDUCATION YOU WANT

PRINCIPLES OF MARKETING
4 Cred's - Monday and Wednesday
September 8 - November 24, 6-9 PM
Instructor: Gwen Rasmussen

GENERAL PSYCHOLOGY
3 Credits - Wednesday
September 3 - November 26, 6-9 PM
Instructor: Chet Engerson

COMPUTER UTILIZATION
3 Cred's - Wednesday
September 3 - November 26, 6-9 PM
Instructor: Deb Jacobson

ABNORMAL PSYCHOLOGY
3 Credits - Monday
September 8 - November 24, 6-9 PM
Instructor: Rich Hansen

PRINCIPLES OF ECONOMICS
4 Credits - Monday and Wednesday
September 8 - November 26, 6-9 PM
Instructor: Gwen Rasmussen

INTERPERSONAL COMMUNICATION
3 Credits - Tuesday and Thursday
September 9 - November 25, 6-9 PM
Instructor: Dr. Barbara Hagen

INTRO TO ATHLETIC TRAINING
3 Credits - Wednesday
September 3 - November 26, 6-9 PM
Instructor: George Judd

SOCIOLOGY OF GENDER
3 Credits - Tuesday
September 9 - November 25, 6-9 PM
Instructor: Patti Fox

EARLY CHILDHOOD EDUCATION
3 Credits - Tuesday
September 9 - November 25, 6-9 PM
Instructor: TBA

CAREER PLANNING
1 Credit - Monday
September 15 - October 6, 6-9 PM
Instructor: Rube Rube

INFANT/TODDLER DEVELOPMENT
3 Credits - Thursday
September 4 - November 20, 6-9 PM
Instructor: Rhonda Hoffman

CAREER PLANNING
1 Credit - Wednesday
September 17 - October 8, 6-9 PM
Instructor: Rhonda Hoffman

NEW CLASSES BEGIN SEPTEMBER 3 • REGISTER TODAY!

Northland
Community & Technical College
Thief River Falls, MN
1-800-959-6282
www.northland.cc.mn.us

Culligan softeners
Just $14 per month
Get the best name in water softeners for our lowest price ever. A Culligan, Advantage Series softener for less than 50¢ per day.
• Limited Lifetime Warranty
• Expert service backed by over 60 years' experience
Toll Free:
1-888-681-3905
218-681-3905
Culligan

Your Newspaper is a Living Textbook!

HEAD BACK IN STYLE
Girls 4-18
JET SET Coordinates
20% OFF
Girls 4-14
CLUB LA
20% OFF
Boys 4-16
BOYNG Coordinates
20% OFF
Boys 4-16
TOP DAWG T-SHIRTS
20% OFF
Loads Of Clearance
SAVE UP TO 50% OFF
TRF SOUVENIR T-SHIRTS
Check Out Our Baby Gift Selection And Baptism Outfits
881-8382
103 Third St. E.
Thief River Falls, MN
Young Impressions

KEZAR MUSIC
217 LaBree Ave. North • Thief River Falls • 681-2148 • 1-800-566-2148
BACK TO SCHOOL
Your Full-Line Music Store
Band Orchestra Combos Keyboards
Sound & Lighting Instrument Repair
Lessons Available
PARENTS: Check Our Rental Purchase Programs
HOURS: Mon. - Fri. 9 a.m. - 6 p.m. Thurs. 9 a.m. - 8:00 p.m. Sat. 9 a.m. - 5:00 p.m.
Call For Details 681-2148 • 1-800-566-2148

NORTHERN WATCH
Thief River Falls, Minnesota
John P. Mattson, Publisher
Marvin Lundin, Editor
David Hill, Associate Editor

EDITORIAL OPINIONS

Editorial opinion published under this heading is intended to stimulate thinking and discussion among our readers. Unless specified otherwise, the editorials are written by Editor Marvin Lundin and do not represent opinion of other staff members. Opinions in items from other publications may not coincide with the editor's own views but are offered for their general interest.

Expect No Winners In Strike Against UPS

As the hours extended into days and the days into weeks, the Teamsters Union strike against United Parcel Service takes on increasingly serious dimensions. The work stoppage and disruption of service has implications that range from minor inconvenience of not receiving items to a major loss of business revenue by a company or total loss of livelihood for the employees.

In the process of the bitter bickering, where should sympathy lie? Who is right and who is wrong? The personal ignorance is inestimable, as most people, one way or another, are affected by the strike in whatever degree or anything—is not easy resolving the issue.

Generally, a national strike began and was allowed to continue for several days without imposed inward settlement, odds for anything close to a rapid agreement were decidedly down. What may have begun as a disagreement about policies has now become a battle for power. And the weapon being used by both sides is the lives of the employees who work for the company and allow themselves to be governed by the union.

Historically there are few winners in labor strikes. Purported gains by labor have been comparatively and often more than offset by losses incurred during work stoppages. Concessions forced or otherwise gotten taken by management have created greater discontent and frequently distrust among the workers. Automobiles have limited and grown in proportion to the length of the strikes as the pressures increase and intensifies on both sides and personal.

It would be unduly optimistic to expect that the strike against UPS will be different. Justified or not, the strike action creates and intensifies an "us against them" mentality that appeals to the baser side of the human psyche. As time passes without a serious effort toward agreement, the objective by both management and labor leaders vindictively becomes one of "well show them they can't do this to us" rather than objectively seeking a means by which acknowledged differences can be resolved.

We have seen enough of labor disputes and strike-over the years to form the opinion that overall they do more harm than good. That doesn't mean we have no sympathy for strikers. They are often caught in the middle and face the stress of having their livelihoods placed on the line as a bargaining chip for union leadership. No one envies them their predicaments.

Business management is naturally defensive and resentful of someone else telling it how to run the business. In the case of UPS, that "someone else" is the Teamsters Union with its insistence that the company hire more full-time workers.

Strikes in a business as large and as profitable as UPS hits home. Management can reach a point where it refuses to be pushed any further. We are reminded of the strike against Midwest Motor Express which dragged on for years and resulted in many striking employees losing good jobs as the company refused to capitulate to union demands. Hired replacement workers and pushed forward despite the stress of the strike.

Given the nature of UPS on the nation's commerce, we find expected a quick settlement and a return to business as usual. It is now becoming evident that the company is prepared to dig in its heels despite hardships and the Teamsters leadership, already committed to making its power play, is in the awkward position of penalizing its members through an extended work stoppage or losing face by retreating from its hard line.

POLICIES

Letters To The Editor: The editor welcomes letters from readers on matters of interest to the community at large with original thoughts of interest and interest. Letters should be limited to 300 words or less in length, exclusively typewritten or legibly printed on publication with generally accepted standards of decency and taste. Letters which are libelous or personally abusive cannot be published. Letters of thanks are not accepted.

Letters Must Be Signed: All letters must be signed and contain an address or phone number of the writer so authorship can be verified. Usually only the author's name will appear on letters published. The full name of the letter is given preference. Letters signed only with

and will not withhold names of writers from publication.

Responses to Letters: Letters critical of individuals or other entities will be sent to the subject of criticism as far in advance of their publication as possible so that a response may be prepared for publication with as much time as the original letter.

Corrections: If an error is made in news or advertising, please notify the staff promptly. Publication is not responsible for more than one incorrect insertion. Call 681-6450. We will attempt to correct the error or clarify the misunderstanding in the next issue.

Otter Tail Power receives award for helping farmers

Otter Tail Power Company has received the Minnesota Energy and Economic Development Authority's Energy Council's Silver Star Award in recognition of the company's dairy demonstration project. The award is presented to a utility for outstanding programming involving end-use technologies and practices. Otter Tail is the only utility in the nation to receive this award this year.

The dairy demonstration project, designed by Jerry Mattson and Ed Podraza, demonstrates and documents the best health and air quality improvements, energy savings, and increased milk production that can be attained from using ventilation, cooling, water conservation and lighting systems in dairy barns.

Mattson, supervisor specialist testing services, has worked with dairy farmers for several years helping them improve their health and efficiencies in their operations. Podraza is manager of market planning and has designed programs that encourage Otter Tail customers to use electricity wisely.

We Offer Bathroom Safety Equipment
Commodes
Hand-Held Shower Kits
Transfer Benches
Grab Bars
Raised Toilet Seats
Shower Benches
"Service Is The Difference!"
HOME MEDICAL EQUIPMENT SERVICES
320 LaBree Ave. N. (218) 681-6214
Thief River Falls, MN 1-800-648-8278
Gift Certificates Available!

STRAWBERRIES
WE WILL BE IN THIEF RIVER FALLS AT THE NYFLOT CAR WASH (Next To ARCO)
Hwy. 59 South
Wednesday August 20
With Strawberries And RASPBERRIES Cucumbers
Country Health
BREGIER COUNTRY GARDENS
Phone: 281-5241 or Cell: 219-829-4494
3 1/2 Miles E. of Fisher on Hwy 32 • 1 Mile S. on Hwy 1 • Fisher, MN

ARE YOU PREPARED FOR TOMORROW'S JOBS?
UNIVERSITY OF MINNESOTA
Crookston
1 HOT SPOT
• Distinctive bachelor's & associate degree programs
• University of Minnesota reputation for excellence
• Direct experience for YOUR career
COOL TECHNOLOGY 2
• Notebook computers issued to all full-time students
• Fully "wired" study areas, library and residence halls
• Internet access & e-mail for all UMC students
3 GREAT PEOPLE
• Personalized instruction, student/faculty ratio of 17:1
• Friendly, supportive faculty & staff
• Easy access to student services
We have a place for YOU!
University of Minnesota, Crookston
Fall Quarter 1997
Classes begin September 8
Call to reserve your spot
Connect with UMC TODAY!
1-800-UMC-MINN
Website: www.crk.umn.edu
The University will demonstrate its commitment to and support equal opportunity, affirmative action and employment. Disability services provided upon request.

Just In Time For School



Here's your chance to stock up on the vitamins and supplements that will help your entire family stay healthy this winter season. For a limited time, you can purchase the full line of Vida-Flex vitamins at a special, reduced price and save dollars at the same time you're filling the medicine chest with America's favorite brand name. Stop in and stock up at Ekeren Drug!

EKEREN DRUG
Total Prescription Since 1924
ValuRite
Store Hours: 8-6 Weekdays 8-5:30 Saturdays Thursday PM
Ekeren Drug, Inc. • 119 East Third St. • Thief River Falls, Minnesota • 681-2351

SUPERVALU INTRODUCES...
THE EDUCATION ADVANTAGE
FUNDS FOR LOCAL SCHOOLS
"Give Your Children The Advantage And Support Your Local School!"
SHOP AT SUPERVALU AND SAVE YOUR RECEIPT TAPES:
As they accumulate, you could be helping your local school earn free computers, a field trip, or new uniforms for the basketball team!
Just bring those receipts to the pre-registered* school of your choice, where they will collect them. Each month, when the school brings the receipts in to SuperValu, we'll give them 1% cash back on the subtotal of the receipts. The school can use the money to buy supplies, sports equipment, audio/visual equipment, a new computer...anything that will improve the quality of your children's education!
SuperValu's "EDUCATION ADVANTAGE"...It's the best way to feed your family the fresh food they love and support your local schools at the same time.
HERE'S HOW IT WORKS:
*THE EDUCATION ADVANTAGE is a 1% cash back program to help schools in your community. Schools must be pre-registered by staff manager/student council representative of your school or organization is required. Primary or secondary public or parochial schools are able to apply for registration.)
Each month, pre-approved schools receive 1% cash back on the subtotal amount on the receipts. See complete details at SuperValu.
SUPERVALU
6:00 A.M. TO MIDNIGHT...7 DAYS A WEEK
Thief River Falls, MN Phone: 681-2775

OUR LAST EXTERIOR PAINT SALE OF THE YEAR!
SAVE $5.00 A Gallon
MOORE'S EXTERIOR HOUSE PAINT
MOORGARD Low Lustre LATEX HOUSE PAINT
Long lasting beauty and weather resistance
Moor-Gard Low Lustre Latex House Paint
MOORGLO Soft Gloss LATEX HOUSE & TRIM PAINT
Moor-Glo Latex House Paint
MOORLIFE Flat Finish LATEX HOUSE PAINT
Moor-Life Latex House Paint
ALSO SAVE ON THESE TOP QUALITY EXTERIOR PRIMERS...
Moorwhite Primer
Moore's® Latex Exterior Primer
Moorwhite Primer
Moore's Latex Exterior Primer
HunterDouglas
WINDOW FASHIONS
50% OFF
• The broadest selection of fashionable, versatile custom window fashions for any window, anywhere.
• Available in the latest colors, styles and textures.
• Energy efficiency and room darkening options.
• Custom-made for every shape and size window.
30% OFF ALL WARM WALLPAPER BOOKS
CHECK OUT OUR CONTINUED CRAZY DAY-PRICED WALLPAPER!
PAINT & GLASS INTERIORS INC.
HURRY IN!
Prices Valid Thru Friday, August 29, 1997
4th & Horace • Thief River Falls • (218) 681-3012

Pamida PHARMACY

A BLUE CROSS BLUE SHIELD GOLD NET PROVIDER
WITH YOUR DOCTOR'S APPROVAL WE CAN PROVIDE:
– 30 day initial filling
– 90 day supply on maintenance medicaiton
CONVENIENCE OF A LOCAL PHARMACY:
– complete medication profile
– drug interaction screening
– prompt, friendly and personal service
– professional contact with your doctors
MAIL SERVICE: – next day delivery on most items
– Visa, MasterCard, or Prepay

Hwy. 59 S., Thief River Falls • (218) 681-1515 • 1-800-794-1513
Mon.-Fri. 9 A.M.-6 P.M. Sat. 9 A.M. - 3 P.M. Closed Sun. We Care!

FORCE OF NATURE

The Official 1997 WDAZ Flood Video

Available September 1st at
Home of Economy
or at WDAZ Studios in Grand Forks or
Devils Lake.
To order by mail send a check or money order for $22.95 to WDAZ-TV, P.O. Box 12639, Grand Forks, ND 58208-2639.
Allow 4-6 weeks for delivery.

A portion of the net proceeds will benefit local flood relief efforts.

If you're still wearing ordinary plastic lenses...

Diamonex lenses are made of a revolutionary material so strong, they are extraordinarily resistant to scratching. You can even rub the front of them with steel wool. Try that with ordinary plastic lenses and they'd be ruined instantly. You can try the Diamonex Hard Test for yourself just by visiting Midwest Vision Centers. And the next time you need eyeglasses, insist on Diamonex lenses. They're clearly superior.

ORDINARY PLASTIC LENS
DIAMONEX LENS

Try something clearly superior.

DIAMONEX
Clearly Superior.™

Save $50 on regular priced frames $99 and over with the purchase of Diamonex™ lenses.
OFFER EXPIRES SEPTEMBER 30, 1997
Not valid with any other discount offer or sale
Midwest Vision Centers
Thief River Falls • 681-5606

Rep. Tunheim receives high marks in justice report

State Representative Jim Tunheim (DFL-Kennedy) received a 91 percent rating on the Minnesota Legislative Coalition's (MLC) "Justice Report." MLC is an interfaith advocacy for social justice with members from the Jewish Community Relations Council, Minnesota Catholic Conference, and the Minnesota Council of Churches.

The MLC based its ratings on what they perceived as seven key votes taken in the Minnesota House of Representatives during the 1997 session. Rep. Tunheim voted for six of the seven MLC positions. They were:

- *Defeat of an amendment to restrict public assistance from 60 months to a lifetime to 24 months.
- *Defeat of an amendment to remove $10 million from child care funding.
- *Defeat of an amendment to the Crime Bill creating a death penalty in Minnesota.
- *Final passage of the Minimum Wage Bill.
- *Defeat of an amendment to the Minnesota Care Bill which would have cut the provider tax from 2 percent to 1 percent and removed $50 million from the health care access fund.
- *Final passage of the Youth Access to Tobacco Bill which regulates the sale of tobacco.

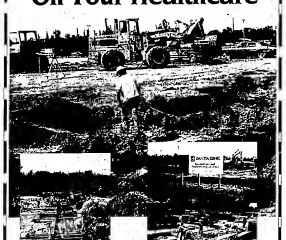
Rep. Tunheim said he is proud of his rating from the MLC, and he will continue to support initiatives that keep Minnesota's quality of life so strong.

ST. BERNARD'S CATHOLIC SCHOOL
Affordable - Accredited - Academically Competitive
- Available To Your Child This Year.

ST. BERNARD'S OFFERS:
• HIGH LEVEL OF RELIGIOUS COMMITMENT.
• AN EXCELLENT ACADEMIC PROGRAM, INTEGRATED WITH CHRISTIANITY AND DISCIPLINE.
• A HEALTHY SCHOOL CLIMATE, FOCUSED ON EACH CHILD'S INDIVIDUAL STRENGTHS, HEALTHY SELF-ESTEEM, AND LEARNING STYLES.
• AN AVERAGE OF 17 STUDENTS IN EACH CLASSROOM. A CORE CURRICULUM INCLUDING ENGLISH, MATH, READING, SCIENCE, SOCIAL STUDIES, COMPUTER EDUCATION, AND SPELLING.
• AN ATTRACTIVE PLAYGROUND, EQUIPPED WITH NEW AGE-APPROPRIATE PLAYGROUND EQUIPMENT.
• FAMILY INVOLVEMENT KEEPING OUR SCHOOL COMMUNITY SECURE AND WELCOMING.
• A FACULTY OF QUALIFIED AND LICENSED EDUCATORS AND COMPASSIONATE INDIVIDUALS WHO WANT EVERY CHILD TO THINK, TO DISCOVER, TO ACHIEVE.
• A DEVELOPMENTAL PRE-KINDERGARTEN PROGRAM FOR CHILDREN AGED 3, 4, AND 5.
• A DEVELOPMENTAL KINDERGARTEN PROGRAM.
• THE BEST BUY IN EDUCATION FOR STUDENTS IN GRADES ONE THROUGH FIVE.

Call Sr. Kathy Kuchar at 681-1539 for more information.

We're Making Progress On Your Healthcare



It may not look like much yet, but the new regional clinic and outpatient surgical center is proceeding on schedule along the west side of Highway 59. The physicians and staff at Dakota Clinic will make certain that you are kept informed as the new facility takes shape.
Local doctors. Local employees. The same people you've come to know and trust... treating you well in a brand new facility next summer.

DAKOTA CLINIC
Managing Your Healthcare Today & Tomorrow
Dakota Clinic, Ltd. • Thief River Falls, Minnesota • 218-681-4747

SCHOOL CLOTHES TWICE BUT NICE
"Now Your Next Stop Is Thief River Falls, MN"
611-1124 • Highway 59 South • Thief River Falls, MN

Mary Kay COSMETICS
The Cosmetic That's More Than A Cover-Up.
Same Day Mail or Delivery Service Available
Facials, Glimmer Mist, Make Overs And Color Logic Consultations Are Always FREE
PATTI OSOWSKI
MARY KAY DIRECTOR
681-6750
"Where Your Needs Are #1 Since"
Thief River Falls, MN

ATTENTION SHAREHOLDERS OF ARCTIC CAT And POLARIS
– Cheq... Selling
– Lower ... Commissions!
– Great, Friendly Service
John G. Kinnard & Co.
INVESTMENT BROKERS
215 Ladies Ave. North, Suite 205
Thief River Falls, MN 56701
218-681-3063 or 800-765-1569
Member SIPC

"COLLEGE CARE PACKAGE" at Border State Bank
"If you're a student heading to college, we'd like to handle your banking needs.
Our College Care Package includes all the things you'll need for the rest of college banking served, including a free checking account with attractive check writing and no minimum balance. Bank-by-Mail supplies, Instant Cash Card and MasterCard/Visa application. This package also includes interest-free loans to make it easier to finish home away from home.
Bring in your tuition cane to and we'll fix your College Care Package."
WE OFFER...
• Checking, Savings & Investments • Lending for all your needs • Automated Teller • 24-hour Border Cash • Drive up ATM at our Bemidji location • Southern hospitality! Talk to Dale-designated especially for those "I'll call better."
BORDER State Bank
"Borderland banking at its best"
BORDER STATE BANK
Member FDIC

FREE INSTALLATION!
There have never been a better time to buy DISH Network!
FREE INSTALLATION!
$19.99/mo.
Radio Shack

Home of ECONOMY
WRANGLER LADIES' BLUE JEANS
$21.99
$2.99
Wells Lamont Canvas Gloves
$3.99
Durango Farm & Ranch Boots
20% OFF
Open Original*

Compare The Medicine Shoppe® Pharmacy With Mail Order

Features	Medicine Shoppe	Mail Order
• Dispense long-term prescriptions		
• Low co-pays		
• Comprehensive written instruction		
• Personal community pharmacist		
• Dispense short-term prescriptions		
• Provide healthcare screenings and wellness programs		
• Personal face-to-face medication counseling		
• Dispense prescription in 15 minutes		
• Mail order forms to complete		
• Wait two weeks for delivery		
• Familiar pharmacist filling prescription		

We Accept Insurance From: Arctic Cat, Hydro Mac, Digi-Key, MinnCare & Many Other 3rd Party Plans!
681-8300 • Toll Free 1-888-659-8300
207 2nd Street East Thief River Falls, MN
What A Pharmacy Can Mean In Life®
The Medicine Shoppe®

Answers of Comfort and Trust



Medical technology is growing at a breathtaking pace. Every day at Dakota Clinic doctors and highly trained specialists provide you with the newest advances in medical treatment. Though you may be surrounded by computers and equipment, you're also treated by a medical team that specializes in personal care. People who listen to your questions and concerns... and give you answers of comfort and trust. To keep you well... we treat you well.

NORTH DAKOTA
Fargo
South University
800-77?-1964
Fargo
280-7001/800-?11-6?62
West Acres
292-7001/800-?71-?962
Casselton
?05-6?1
Wahpeton
?53-7001/800-?7?-0?59
Lisbon
?80-?14
Medina
?80-?56?
Wahpeton
?53-?1??
West Fargo
(Summer 1997)
Valley City
?05-6?05

DAKOTA CLINIC
Managing Your Healthcare Today & Tomorrow

MINNESOTA
Moorhead
?56-?151
Detroit Lakes
800-?32-0?44/?47-?900
Fergus?
?17-?2?7
Wadena
?18-?2?-0?44/?47-?900
Lake Park
?47-?44/?-800/?47-?900
Menahga
?64-?131
Perham
??6-?42?
Thief River Falls
800-?7?-1?00/?68-?100
Walker
?47-?4?2

Leaving your job? Retiring?
If you have accumulated a lump sum in either a 401K or pension plan, you could lose a big portion of it to taxes, unless you roll it into an IRA or other investment vehicle. Don't lose your hard earned retirement money to taxes, just because you didn't take the appropriate measures to preserve it. Call us today.
John G. Kinnard & Co. INVESTMENT SECURITIES
213 LaBree Ave. North, Suite 203, Thief River Falls, MN 56701
PHONE 681-3983 or Toll Free 1-800-768-1869
Member SIPC
REGAN ROHL — DAVE CLAUSEN

GM Goodwrench Service
"Where Perfection Counts"
All Work Guaranteed
Full-Line Body Shop
Free Estimates
Your Hometown GM Dealer NORTHERN MOTORS, INC.

BUD NIGHT
Wednesday, Aug. 20th
6:00 p.m. - 8:00 p.m.
Budweiser Specials and Door Prizes
Hats and T-Shirts
MUNICIPAL LIQUOR STORE
St. Hilaire, Minnesota • 964-5220

WEDDING DANCE
—for—
Irene Hanson & Mitch Novacek
Saturday, August 23
Best Western Lounge, TRF
Everyone Welcome!

BUY IT • SELL IT • FIND IT IN THE CLASSIFIEDS

BADGER FALL FESTIVAL
THURSDAY, FRIDAY & SATURDAY SEPTEMBER 4, 5 & 6
"Fun & Frolic With Family & Friends"
WANTED: ENTRIES FOR THE PARADE & FLEA MARKET ON SATURDAY, SEPTEMBER 6
Interested People Should Contact The Following People...
Parade: Michelle Johnson - 463-3528; Morris Vacura - 528-3509
Flea Market: Heidi Hamann - 528-3395; Shirley Burian - 528-3831
• Carnival • 1st Annual Car & Tractor Show • Exhibits • Face Painting • Fun Run • Musical Entertainment (during the day) • Chicken Bingo • Money Hunt For Children • Regular Bingo • Smoked Turkey Supper • Tug-O-War • Street Dance: Music By: "100 Degrees"

COME TOGETHER FOR BACK-TO-SCHOOL... GOOD FOOD, GOOD FRIENDS... GOOD TIMES. THEY'RE ALL AT PIZZA HUT!
Your Home Town Pizza Hut
MEDIUM CHICKEN SUPREME and/or SUPREME
YOUR CHOICE OF CRUST FOR ONLY... $8.99
681-1306
Hwy. 59 South • Thief River Falls, MN

BLACKJACK — Hit The JACKPOT! SLOTS
RIVER ROAD CASINO
WEEKLY SPECIALS... COMMUNITY APPRECIATION
TUESDAYS SENIOR CITIZENS DAY — FREE SENIOR BLACKJACK TOURNAMENTS — MONEY MACHINE
THURSDAY THURSDAY, AUG. 21 6:00 P.M.-10:00 P.M. Brooks/Plummer/Red Lake Falls Day
OPEN 7 DAYS A WEEK
BINGO MONDAYS 1:00 P.M. & 6 P.M.
CASINO HRS.: Tues. 8:30 AM-1:00 AM; 24 Hours Wed. 8:30 AM-Monday 1:00 AM
Owned & Operated by the Red Lake Band of Chippewa Indians
Casino: (218) 681-4062 Location: 8 Miles South of Thief River Falls, MN on Hwy. 59

Required College Reading!
Don't Send Your Student Off To College Without A Subscription To The Times
9 months for only $20.00 (TIMES ONLY) College Gift Subscription!
$29.00 THE TIMES & NORTHERN WATCH
Please send a STUDENT'S SUBSCRIPTION TO:
Name ______
Address ______
City ______ State ______ Zip ______
Please make checks payable to The Times and mail to P.O. Box 100 – Thief River Falls, MN 56701
The Times
681-4450
324 Main Avenue North, Thief River Falls, MN

Classified Advertising DELIVERS

AFRAN
The Association of the French of the North • L'Association des Francais du Nord
CHAUTAUQUA & FRENCH FESTIVAL
August 22, 23 & 24, 1997
Old Crossing & Treaty Park
Huot, MN
Admission:
Benoit Farm 4 miles east of Huot



These members of the Lincoln high school Class of 1967 attended the 30-year class reunion conducted July 5. From left the class members include: front row, Joey (Edmiston) Laird, Sandi (Gundersen) Stordahl, Susan (Bendickson) VanVlett, Susan (Bedard) Dupree, Kurt Gigstad, Mary (Weisbarg) Johnson, Al Shirley, Marilyn (Bekken) Smalley, Judy (Johnson) Nelson, Jane (Grundhaus) Mattson and Vickie (Keteske) Idevich; second row, Linda (Skay) Weinberg, Terry Olsen, Sandy (Furuseth) Gaffney, Diana (Goulet) Gundersen, Mark Hanson, Ron Peppenhagen, Jim Amundgaard, Deb (Dryden) Collins, Jean (Bernick) Baker, LaDawn (Rude) Olsen, Nancy (Flynn) Swenson, Julia (Oen) Gustafson, Olene (Reese) Thomas and Betty (Gilbert) Wechela; third row, Jerry Marks, Judy (Oski) Dupree, Earl Melsted, Jan Leaker, Shirley Jeppru, Bill Knight, Larry Petersen, Keith Craig, Bob Dicken, John Vik, David Fimrita and Kermit Solem; back row, Tom Jones, Jim Olsen, Dave Sisler, Terry Lappegaard, Dave Dupree, Harold Dupree, John Johnsen, Charlie Bedard, Rosemary (Dehlin) Welsh, Julie (Borchert) Roman and Virginia (Myhre) Brekke.

Wikerts honored as district outstanding conservationists

Billy and Phyllis Wikert of rural Grygla have been selected as "Outstanding Conservationist" award winners for 1997 by the Marshall-Beltrami Soil and Water Conservation District.

The Wikerts have lived on their 360-acre farm in Steenerson township of Beltrami county for more than 36 years. They raise Hereford cattle and the herd presently includes about 34 cows and 31 calves.

The main conservation practice on the Wikert farm is a good crop rotation system, seeding down about 25 acres a year as a nurse crop and for feed. Five stock ponds have been installed over the years and manure from the beef operation is spread on the alfalfa fields.

The Wikerts have planted a number of trees in their yard to replace the elms lost to Dutch Elm disease. They built their farm home and have added to it as well as building a barn.

Billy and Phyllis have aided the Marshall-Beltrami Soil and Water Conservation District by being the contact persons for improvements made to the Grande Corner Rest Site. This was a RC&D project with Spruce Grove township. The Wikerts assisted in setting up work crews through the Fourtown-Grygla Sportsmen Club to provide in-kind labor for matching grant funds.

The Wikerts also were overseers for work done on the new restroom facilities, picnic shelter improvements and work on the ball field. In recognition of their contributions, the ball playing area has been named Wikert Field.

The Wikerts have been active in Our Savior's Lutheran Church of rural Grygla where Billy has just competed 17 years on the board. They are members of the Eagles club and Fourtown Grygla Sportsmen Club, as well as charter members of the Lions and Lioness clubs where both have been on the boards in some capacity ever since the clubs were formed.

Billy presently serves as chairman of the Steenerson township board and Phyllis is a past member of the board of education for the Grygla school district. Billy works as a road maintenance operator for Beltrami county and Phyllis has kept official records for the Thorhult station of the National Weather Service since 1973.

Family interests including playing softball and watching and feeding birds. They have numerous bird feeding stations in their yard and have placed a number of bluebird houses along the fencelines.

The Wikerts have five children—Donald, Wendy, Denise, Penny and Rocky—and eight grandchildren. They will be recognized as the district's outstanding conservationists at the state convention of the Minnesota Association of Soil and Water Conservation Districts.

Telemarken church helps flood victims

Telemarken Lutheran Church of rural Goodridge recently donated $1,280 for flood relief in the Red River Valley through the Association of Free Lutheran Congregations.

The congregation raised $640 through a special offering on a recent Sunday and it was matched by Lutheran Brotherhood through its Congregational Matching Funds program.

Dillon and Amber Berg are involved with Camp Sioux

Two young people from Middle River were involved with Camp Sioux, a summer camp for children with insulin-dependent diabetes, at Turtle River State Park August 2-9.

Dillon Berg, 10, was attending the camp as a camper for the third year. His sister Amber, who is not diabetic, was a camp counselor and a second year volunteer at the camp.

Dillon said the camp is like most other summer camps, except that "you get a shot in the leg every morning." He also attends other summer camps and administers his own insulin injections. He plans to attend Camp Sioux again next year.

Camp Sioux was founded in 1952 by E. A. Haunz, MD, with support from the Grand Forks, ND, Kiwanis club, and accepts campers who are eight to 14 years of age. Two one-week sessions are held free of charge to a total of 90 campers through the generosity of many businesses, service clubs and individuals.

While the youngsters are provided with the opportunity to take part in the joys and adventures of the outdoors, the camp offers medical supervision and special attention from a diabetes team that includes a physician, dietitian and nurses.

At Camp Sioux, young persons with diabetes discover their full potential by trying out new skills without fear of rejection by their peers. Camp is where they can learn their limitations and the need for control of their diabetes in an outdoor environment that is fun for them.

North Dakota affiliate of the American Diabetes Association was headquartered in downtown Grand Forks and lost all its records, supplies and equipment in the fire which swept through 11 buildings during this spring's flood.



Ollion Oerg



Amber Berg

"In spite of our losses, Camp Sioux has been a huge success," a spokesperson for the association said. "Camp sessions were held July 25 through August 1 and August 2 through 9. Special thanks go to the Minnesota Lions and Grand Forks Kiwanis, without whose support the camp would not have been possible."

For more information on Camp Sioux, to inquire about registration for next year's camp or volunteer time or other support, call 1-800-666-6709.

—Thank You—

We would like to thank our children, wedding party (John, Gunder, Agnes, Joyce and Bonnie) along with all our guests, friends and relatives for such a Memorable Day. Thank you for your cards and gifts and taking time from your busy lives to share with us the magic of this enchanting day.

Dick & LaVonne Radniecki

SKYVU DRIVE-IN THEATRE WARREN • 218-745-4161
Showtime At 9:00
NOW SHOWING! FRI.-THURS., AUG. 15-21 "GEORGE OF THE JUNGLE"
COMING ATTRACTIONS! FRI.-SUN., AUG. 22-24 "OUT TO SEA" JACK LEMMON, WALTER MATTHAU
FRI.-SUN., AUG. 29-31 "MEN IN BLACK"
$5.00 ... $3.00

DANCE
Sat., Aug. 16 • 9-1 "FIRE"
Sun., Aug. 17 • 9-1 "MARSHALL JONES"
DINING ROOM SPECIALS
HAM STEAK.......... $7.25
SPECIAL OPEN HOUSE CELEBRATING ETHEL HYATT'S "85" BIRTHDAY AND HER SON JOEL'S "65" BIRTHDAY, SAT., AUG. 16
BOOKING PARTIES & WEDDING DANCES!
DW's Dining & Dancing Inc.
Hwy. 219 Goodridge, MN

OVERNIGHT TRIP TO THE PALACE BINGO & CASINO AND NORTHERN LIGHTS CASINO
Thursday, September 11 & Friday, September 12th
Cost Only $15.00
INCLUDES: *$20.00 Cash Back *Free Room *Transportation *Gaming And Meal Coupons
PLAY BINGO FOR PRIZES ON THE BUS!
*Coin purchase required to redeem cash back
Call or write to:
NORTH COUNTRY TOURS
P.O. Box 2077 • Bemidji, MN 56619
1-800-322-8494 or 467-3351

OLD TYME DANCE
Thursday, August 21st • 7:00 - 10:00 P.M.
Music By: "PONY EXPRESS"
BAR BINGO
Members & Guests Welcome
EAGLES CLUB THIEF RIVER FALLS

WHY YOUR PLUMBING PRO CHOOSES PRO SERIES
ProSeries by waterboss
LEE Plumbing & Heating, Inc. Thief River Falls, Mn.

Pull The Wagon Into... PISTOL PETE'S
• Dining Room Open Monday - Saturday 5 P.M. - 10 P.M. •
Your Choice Of Prime Rib, Rib Eye, Shrimp Or Baby Back Ribs
"ZERO TOLERANCE" 9-1
"NORTHERN EXPRESS" 9-1
★ Open Monday - Friday 3 P.M. - 1 A.M. ★ Sunday 'til Closing
Hwy. 32 North • Red Lake Falls • 253-4113

August Special Tour — Wed., Aug. 27th & Thurs., Aug. 28th — Only $85 per person
Winnipeg Gambling Trip — Sun., Aug. 31st & Mon., Sept. 1st — Only $99 per person
Call or write to: NORTH COUNTRY TOURS
P.O. Box 2077 • Bemidji, MN 56619 1-800-322-8494 or 467-3351

Weddings, Tours, Church Functions... Ever thought of using the Pioneer Village? Call 681-5767

Galaxy twin
24 Hour Information Line Call 681-9945
GALAXY I — HARRISON FORD AIR FORCE ONE
GALAXY II — "A COMEDY SMASH!" GEORGE OF THE JUNGLE
TUES. BARGAIN NIGHT

China King Restaurant
Minnesota Style-Prepared While You Wait
Reservations • Take-Out • Catering
(218) 681-3858
Lunch Specials 11:30 a.m.-3 p.m.
304 3rd St. East
Thief River Falls, MN
China King Restaurant $1.00 Off Order of $10.00 and under; 10% Off order over $10.00

You Can Be A Winner
Cash Tornado Sunday
Mystery Date Mondays
DRAWINGS AT 9PM • MUST BE PRESENT TO WIN
Blackjack Tournaments - Wednesday
OVER 2 MILLION DOLLARS GIVEN AWAY IN JULY
Shooting Star

SUMMER BOWLING
•BIRTHDAY PARTIES
•FAMILY OUTINGS
•RED PIN Win FREE Games!
AIR CONDITIONED
NO MOSQUITOES
Summer Rates $1.60 per line • Group Rates
AUG. HOURS: Mon.-Fri. Open at 3:00 p.m.; Sat. Open at 6:00 p.m.; Starting Aug. 10 Open 6 p.m. on Sundays
Family Bowl Inc. & Tommy G's Lounge
NOW TAKING RESERVATIONS FOR LEAGUE PLAY
681-1270 Hwy. 32 South, TRF

GM Goodwrench Service
D.O.T.
TRUCK INSPECTION
Complete Inspection $37.00
FARMERS
HAVE YOUR TRUCKS FIELD READY, BRING THEM IN NOW, BE READY FOR THE HARD WORK COMING UP.
Your Hometown GM Dealer
NORTHERN MOTORS, INC.
HWY. 1 & 59 W. THIEF RIVER FALLS, MN 681-4820

PSE ARCHERY
The PSE Archery Express Is Coming To Streiff's
Streiff Sporting Goods Is Bringing In The PSE Archery Express, A 100 Ft. Long Rolling Factory Showroom!
Mark Your Calendars...
Wednesday, August 20th
From 1:00 - 7:00 P.M.
You'll be able to see the newest high-tech bows and accessories from the world's leader in archery equipment. Over one million people have experienced the Archery Express, but this is the first time it's ever been in Northern Minnesota. PSE sales reps and technicians will be on hand for PSE warranty work.
The Sales Staff at STREIFF'S Will Have Special Pricing For ONE DAY ONLY, With On The Spot Financing Available To Qualified Buyers!!
Stop Out To See The PSE Archery Express, A Custom Painted, Fully Rigged, Eye Catching Semi-Tractor-Trailer Traveling Factory Showroom!!
STREIFF'S SPECIAL!
With The Purchase Of A...
PSE BANDIT YOUTH BOW
You'll Also Receive...
• Quiver • Sight • 6 Arrows
Located: 8 miles South of Warroad on county Road 5, then 1/2 mile East.
See: FRED, REX, OR CONWAY Today!
For More Information:
STREIFF SPORTING GOODS (218) 386-2590 or 1-800-817-2590

Playoffs complete play in TRF men's slow pitch league

Thief River Falls Men's Slow Pitch Softball League playoffs featured a single-day tournament for Class D teams Sunday (Aug. 10) and a week-long format in Class E that was completed Thursday (Aug 14).

Both Class D and Class E featured double elimination competition.

Order of finish in the playoffs was used to seed teams into District 7 tournaments this weekend – Budget/Star-Tribune, Kandiyohi, Thygeson Construction, Northwest Eye Center, and Best Western Inn in Class D at Fosston; Pepsi, Phillips Iron & Metal, Miller Lite, Anderson Power, Keystone Light/Green Funeral Home, and Taco John's/Hutchinson in Class E at Clearbrook.

Thief River Falls Class C entries in District 7 at Detroit Lakes Aug. 9-10 were Amoco 24/Cellular 2000/Pizza Hut, Bud Ice and Baker's Auto Salvage.

Class E Playoffs

■ Round 1 - Taco John's/Hutchinson 7, Northern Pride/Times 0. Miller Lite 7, Digi-Key 6. Pepsi 14, The Club 11. Anderson Power 17, Black Magic/Black Cat 4.
■ Round 2 - (winner's bracket) Phillips Iron & Metal 12, Taco John's/Hutchinson 2. Anderson Power 10, Keystone Light/Green Funeral Home 5 (loser-out) Northern Pride/Times 7, Digi-Key 0. The Club 9, Black Magic/Black Cat 5.
■ Round 3 - (winner's bracket) Phillips Iron & Metal 8, Miller Lite 8. Pepsi 22, Anderson Power 2. (loser-out) Northern Pride/Times 15, Keystone Light/Green Funeral Home 13. Taco John's/Hutchinson 15 The Club 10.
■ Round 4 - (winner's bracket) Phillips Iron & Metal 10, Pepsi 6. (loser-out) Anderson Power 18, Northern Pride/Times 2. Miller Lite 23, Taco John's/Hutchinson 10.
■ Round 5 - (loser-out) Miller Lite 17, Anderson Power 7.
■ Round 6 - (loser-out) Pepsi 10, Miller Lite 8.
■ Round 7 - (finals) Pepsi 17, Phillips Iron & Metal 9.
■ Round 8 - (championship) Pepsi 24, Phillips Iron & Metal 14.

Class D Playoffs

■ Round 1 - Northwest Eye Center 12, Thygeson Construction 2. Kandiyohi 11, Best Western Inn 1.
■ Round 2 - (winner's bracket) Budget/Star-Tribune 21, Northwest Eye Center 1. (loser-out) Thygeson Construction 5, Best Western Inn 4.
■ Round 3 - (winner's bracket) Kandiyohi 8, Budget/Star-Tribune 8. (loser-out) Thygeson Construction 10, Northwest Eye Center 5.
■ Round 4 - (loser-out) Budget/Star-Tribune 13, Thygeson Construction 8.
■ Round 5 - (finals) Budget/Star-Tribune 14, Kandiyohi 9. (championship) Budget/Star-Tribune 12, Kandiyohi 7.

School District 564 ticket prices listed for '97-98 activities

Ticket prices for Thief River Falls School District 564 activities has been set for the 1997-98 school year, it was announced by Director of Student Activities Jim Sims.

There are two single-event ticket prices – $4 for adults; $2 for students K-through-12, college students (with college ID) and senior citizens (who must present a Golden Years Pass).

A 10-event punch card, priced at $30 for adults (a $40 value) and $15 for students (a $20 value), can be purchased at the Lincoln High School activities office.

The Golden Years Pass is available to those 60 and over. They may be picked up at the Lincoln activities office from 8 a.m. to 12-noon and from 1 to 4 p.m. beginning Monday, Aug. 18. Passes issued to senior citizens prior to 1997 are invalid.

14 National Karate students qualify for regulation testing

Fourteen National Karate students have passed curriculum standards for pre-testing to qualify for regulation testing Tuesday (Aug 19) at Thief River Falls Racquetball, Fitness & Martial Arts.

Testing to Gold Belt were Jesse Castle and Brandon Klinkhammer, both of Thief River Falls.

Green Belt candidates include Amanda Umber and Brandon Steinhauer of Viking, along with Natasha Bottem and Mallory Asp of Thief River Falls.

Candidates for Purple Belt are Steven Umber, Viking; Amanda Bottem, Eric Asp, Cody Knutson, and Darwin Skime, Thief River Falls, Eric Jorgenson and Barry Pederson, Newfolden.

Daniel Christenson of Thief River Falls is a candidate for Blue Belt.

Family, friends and martial arts students are welcome and encouraged to attend the 6:30 p.m. testing session. Refreshments will be served.

Touchdown Club to serve turkey dinner

Annual fund-raising turkey dinner served by the Thief River Falls Touchdown Club will be held Sunday, Aug. 24, from 11 a.m to 2 p.m. at the American Legion.

Tickets, priced at $6 for adults and $3 for children 12-under, can be purchased from members of the Lincoln High School football team, or at the door.

Proceeds from the dinner are used by the Touchdown Club to benefit the football program.

Prowlers host dual; invitational...

Tennis will start TRF fall sports schedule

First item on the 1997 Thief River Falls fall sports schedule will be a Wednesday (Aug. 20) girls high school tennis match – a 4 p.m. dual against Grand Rapids hosted by the Prowlers.

The Thunderhawks will also be in town the following day, joining the Prowlers, East Grand Forks, Crookston, Bemidji, and Roseau in the annual Thief River Falls Sports Boosters invitational. Play starts at 9 a.m.

Practice began Monday when Sylvia Sjoberg began her third year as the Prowlers' head coach.

Six letter winners return from a team that put together a 6-5 dual record last fall, including seniors Beth Goddard, Stephanie Leach, Jenna Tsukichi, and Eeva Young, along with juniors Katie Harbott and Lesley Ihle.

Goddard and Leach are serving as the Prowlers' co-captains.

Rest of the preseason roster includes juniors Ann Gustafson, Toni LeMoine and Bridgette Stock; sophomores Diedre Dally, Jenni Gonsorowski, Jennifer Kimball, Kim Kirkeide, Rebecca Leach, Kate Liden, Kara Skiple, Katie Stalboerger, and Nicole Wiseth; freshmen Karen Christensen, Carisa Hendrickson, Kyla McFarlane, Kim Schneider, and Heidi Young. Eighth graders Heather Hanson and Beth Padilla are also working with the squad.

"We're fairly young," said Sjoberg. "We only have the four seniors, so at the start, we're not going to be a strong as we were last year."

With Detroit Lakes and Fergus Falls coming here for an Aug. 30 double-dual, three of the Prowlers' first four meets will be at home. But the schedule will then include just one home appearance the rest of the season – a Sept. 25 quadrangular with East Grand Forks, Roseau and Park Rapids Area.

1997 Lincoln Girls Tennis

Wednesday, Aug. 20 - Grand Rapids, 4 p.m. Thursday, Aug. 21 - TRF Sports Boosters Invitational, 9 a.m. Tuesday, Aug. 26 - at East Grand Forks 11 a.m. Saturday, Aug. 30 - Detroit Lakes and Fergus Falls, 11 a.m. Thursday, Sept. 4 - at Mahnomen, 4 p.m. Monday, Sept. 8 - Crookston Triangular, 2 p.m. Tuesday, Sept. 16 - Fergus Falls Triangular, 3 p.m. Friday, Sept. 19 - at Bemidji, 4 p.m. Saturday, Sept. 20 - Brainerd Invitational, 9 a.m. Tuesday, Sept. 23 - East Grand Forks Northwest Quadrangular, 12-noon. Thursday, Sept. 25 - TRF Quadrangular, 12-noon. Saturday, Sept. 27 - Detroit Lakes Triangular, 11:30 a.m. Tuesday, Sept. 30 - at Roseau, 4 p.m.

TRAP LEAGUE

Final night of regular season shooting Monday (Aug. 11) featured two 25-target rounds that completed the field for the August 25 Thief River Falls Trap League championship shoot.

Top six finishers in the First Half point standings who qualified for the post-season shoot were Johnson Quick-Set, Old Guide Charters, Northern State Bank, Narverud Cleaners, Eagles, and Red Lake Falls. They were repeat qualifiers in the Second Half, along with new qualifiers National Transmission, Tony Dorn Inc. and Woodmen Construction.

League Championship shooting will be preceded by the Monday, Aug. 18, City Class championship. Season averages divide shooters into five classes for the individual competition – a 50-target round in Class AA, A, B, C, and D.

Final Second Half Standings

	w	l	t	pts
Johnson Quick-Set	9	0	0	18
Eagles	7	1	1	15
Northern State Bank	7	1	1	15
Red Lake Falls	7	2	0	14
Tony Dorn Inc.	7	2	0	14
National Transmission	6	2	1	13
Narverud Cleaners	6	3	0	12
Old Guide Charters	5	3	1	11
Woodmen Construction	5	3	1	11
Northwest Grain	4	4	1	9
Sjoberg's Cable TV	4	4	1	9
Hagan Adjustment	4	5	0	8
Evergreen Implement	3	5	1	7
Northern Gun & Pawn	3	5	1	7
Hartz Foods	2	6	1	5
The Times	2	7	0	4
Westside Motors	2	7	0	4
Pro Imports	1	8	0	2

Aug. 11 Match Results

■ Week 8 - Woodmen Construction def. Pro Imports 115-103, Northern Gun & Pawn def. Evergreen Implement Co. 119-118, Northern State Bank def. Narverud Cleaners 117-115, Tony Dorn Inc. def. Westside Motors 113-102, Hagen Adjustment def. The Times 112-108. Eagles tied National Transmission 117-117, Red Lake Falls def. Old Guide Charters 121-118. Northwest Grain tied Sjoberg's Cable TV 118-118, Johnson Quick-Set def. Hartz Foods 119-115.

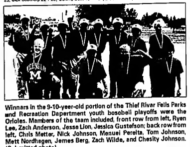
■ Week 9 - Evergreen Implement Co def. Old Guide Charters 120-112, Red Lake Falls def. Pro Imports 123-102, Northwest Grain def. Hartz Foods 116-111, Sjoberg's Cable TV def. Narverud Cleaners 119-117, Johnson Quick-Set def. Westside Motors 119-107, Northern State Bank def. Hagen Adjustment 120-106, National Transmission def. The Times 117-108, Northern Gun & Pawn 118 vs. bye, Tony Dorn Inc. 92 vs. bye.

Week 8 Individual Scores

■ Pro Imports (score-handicap-total) Peter Lavalier 10-5-15, Paul Wold 16-2-18, Vince Groelis 17-5-22, Steve Swanson 18-7-24, Steve Tsukichi 22-5-24.
■ Woodmen Construction - Steve Kruta 22-0-22, Lynn Skibicki 25-0-25, Al Newton 19-3-22, Wes Skibicki 21-1-22, Steve Olson 21-8-24.
■ Evergreen Implement Co. - Kevin Johnson 17-6-23, Marland Johnson 19-5-24, Brent Lunke 17-6-23, Larry Kaiser 21-4-24, Cory Moen 22-2-24.
■ Northern Gun & Pawn - Howard Stowe 23-0-23, Steve Fossell 22-5-24, Pat Molstad 25-0-25, Tim Molstad 19-4-23, Rod Lahren 24-0-24.
■ Northern State Bank - Tom Groelis 23-0-23, Dennis Zulawski 25-0-25, Duane Holland 22-4-24, Howard Thorson 23-0-23, Orrin Bendickson 22-0-22.
■ Narverud Cleaners - Jeremy Sisler 21-1-22, Dan Narverud 24-0-24, Ken Pamham 23-2-24, Ron Lindberg 18-3-22, Mark Mattson 23-0-23.
■ Tony Dorn Inc. - Rick Anderson 23-0-23, Dick Sculthorp 22-1-23, Connie Dorn 15-7-22, Tony Dorn 21-2-23, Tony Dorn Jr. 22-0-22.
■ Westside Motors - Tommy Groelis 22-0-22, Laura Toren 18-5-23, Ryan Hible 15-4-19, Jon Proem 19-4-23.
■ The Times - Fred Olson 22-1-23, Andy Til 22-0-22, Jeremiah Hunt 20-4-24, Jeff Hunt 19-6-24.
■ Hagen Adjustment - Mark Abercrombie 23-1-24, Mike Ratzlaff 23-2-24, Jim Counter 17-2-19, Donn Tunheim 22-2-24, Stephie Sculthorp 14-7-21.
■ Eagles - Peter Til 24-0-24, Roger Hible 25-0-25, Joel Nelson 23-0-23, Kurt Dupree 23-1-24, Dave Dupree 21-0-21.
■ National Transmission - Paul Kasprick 20-4-24, Keith Moen 22-1-23, Shane Skalm 22-2-24, Kirby Harnie 21-1-22, Bruce Mattson 24-1-24.
■ Red Lake Falls - Darryl Cymbaluk 24-0-24, Earl Strand 25-0-25, Harvey Klipping 24-0-24, Art Klipping 23-0-23, Leroy Christianson 25-0-25.
■ Old Guide Charters - Walt Leach Jr. 19-2-21, Bruce Dokken 20-2-22, Bob Bollesen 21-0-21, Pat Fischer 22-0-22, Gordie Anderson 23-2-24.
■ Northwest Grain - Dean Bruggeman 25-2-25, Jed Nelson 24-2-24, Kurt Nelson 23-0-24, Rick Horien 21-1-22, Rick Vicente 17-6-23.
■ Sjoberg's Cable TV - Mary Carlson 20-4-24, Mark Hagen 22-2-24, Dave Grovum 22-1-23, Stan Sjoberg 24-0-24, John Sjoberg 18-5-23.
■ Johnson Quick-Set - Karl Bjorkman 22-0-22, Dan Lindquist 23-1-24, Rick Sovde 25-0-25, Fran Johnson 24-0-24, Al Steinhauer 24-0-24.
■ Hertz Foods - Mike Lane 19-5-24, Bob Beaudry 23-0-23, Warren Hanestad 20-2-22, George Hanestad 17-5-22, Randy Knott 18-6-24.

Week 9 Individual Scores

■ Evergreen Implement Co. (score-handicap-total) Ray Derouin 22-6-24, Marland Johnson 19-5-24, Brent Lunke 22-6-24, Larry Kaiser 22-4-24, Cory Moen 22-2-24.
■ Old Guide Charters - Walt Leach Jr. 19-2-21, Bruce Dokken 22-2-24, Bob Bollesen 23-0-23, Pat Fischer 22-0-22, Pam Johnson 21-1-22.
■ Pro Imports - Peter Lavalier 17-5-22, Paul Wold 17-2-19, Vince Groelis 17-5-22, Steve Tsukichi 19-5-24.
■ Red Lake Falls - Keith Lienes 25-0-25, Earl Strand 24-0-24, Harvey Klipping 24-0-24, Art Klipping 25-0-25, Leroy Christianson 25-0-25.
■ Northwest Grain - Dean Bruggeman 23-2-24, Jed Nelson 22-2-24, Kurt Nelson 20-6-24, Rick Horien 22-1-23, Rick Vicente 15-6-21.
■ Hartz Foods - Mike Lane 20-5-24, Bob Beaudry 22-0-22, Warren Hanestad 20-2-22, George Hanestad 14-5-19, Randy Knott 20-6-24.
■ Sjoberg's Cable TV - Mary Carlson 19-4-23, Mark Hagen 22-2-24, Dick Sjoberg 22-1-23, Stan Sjoberg 25-0-25, John Sjoberg 21-5-24.
■ Narverud Cleaners - Jeremy Sisler 22-1-23, Steve Narverud 24-0-24, Dan Narverud 22-0-22, Ken Pamham 21-2-23, Mark Mattson 25-0-25.
■ Johnson Quick-Set - Karl Bjorkman 24-0-24, Luke Novacek 22-0-22, Rick Sovde 25-0-25, Fran Johnson 25-0-25, Al Steinhauer 23-0-23.
■ Westside Motors - Tommy Groelis 24-0-24, Laura Toren 22-5-24, Ryan Hible 23-4-24, Jon Proem 16-4-20.
■ Northern State Bank - Dennis Zulawski 25-0-25, Duane Holland 19-4-23, John Zak 22-1-23, Howard Thorson 25-0-25, Orrin Bendickson 24-0-24.
■ Hagen Adjustment - Mark Abercrombie 22-1-23, Mike Ratzlaff 22-2-24, Jim Counter 20-2-22, Donn Tunheim 17-2-19, Stephie Sculthorp 17-1-18.
■ The Times - Fred Olson 22-1-23, Andy Til 25-0-25, Jeremiah Hunt 17-4-21, Jeff Hunt 18-6-24.
■ National Transmission - Don Haack 19-4-23, Paul Kasprick 20-4-24, Keith Moen 22-1-23, Shane Skalm 21-2-23, Bruce Mattson 23-1-24.
■ Northern Gun & Pawn - Steve Fossee 19-5-24, Pat Molstad 25-0-25, Tim Molstad 18-4-22, Rod Lahren 24-0-24, Ty Lahren 17-8-24.
■ Tony Dorn Inc. - Rick Anderson 24-0-24, Dick Sculthorp 22-1-23.



Winners in the 9-10-year-old portion of the Thief River Falls Parks and Recreation Department youth baseball playoffs were the Orioles. Members of the team included, front row from left, Ryan Lee, Zach Anderson, Jesse Lion, Jessica Gustafson; back row from left, Chris Metter, Nick Johnson, Manuel Peralta, Tom Johnson, Matt Nordhagen, James Berg, Zach Wilde, and Chesity Johnson. (Submitted photo).

Kopari competes in AAU Nationals at Charlotte, NC

Nicole Kopari has returned to Thief River Falls from Charlotte, NC, where she made the finals in both the discus and shot at the 1997 AAU Nationals track and field meet.

Competing in the 17-18-year-old age group, the 17-year-old Kopari placed fifth in the discus and wound up seventh or eighth – there was some confusion in the final standings – in the discus competition.

A 139-1 effort in the discus was some seven feet past her Lincoln High School record in the event. A 159-5 won it, but Kopari was only four feet behind the second place finisher.

Kopari's 38-8 throw in the shot in the final day heat of the national meet fell short of her school record. A 40-foot throw – by the same Texas girls that took the discus – won the shot title.

Top eight throwers in both the shot and discus reached the finals. There were approximately 40 competitors in each event.

Kopari, who will be a junior this fall, competed at the national meet as a member of the Grand Forks Quick Silver Track Club.

She qualified for the national meet by winning both the shot and discus in the 16-18-year-old group at the Minnesota Star of the North Games earlier this summer.

As a high school sophomore last spring, Kopari swept both the discus and shot titles at the Section 8AA meet, and went on to place fourth in the shot and fifth in the discus at the Class AA state meet.

Thief River Falls Sports Boosters will meet Aug. 28

First Thief River Falls Sports Boosters Club meeting of the 1997-98 season will be held Aug. 28.

The weekly Thursday noon luncheon meetings will be held at the Elks Club. All area sports fans, parents of the students involved in the various activities, media, and coaches are invited to attend.

List of guest speakers will begin with presentations by School District 564 Director of Student Activities Jim Sims, Northland Community and Technical College Athletic Director Rick Nelson and members of the Prowlers and Pioneers fall sports coaching staffs.

Sports Boosters Fall Guest Speakers

■ Aug. 28 - School District 564 Director of Student Activities Jim Sims, Northland Athletic Director Rick Nelson, LHS, NCTC coaches
■ Sept. 4 - LHS football coach Jeff Mumm, NCTC football coach Gene Klinke
■ Sept. 11 - LHS volleyball coaches Amy Roche, Bruce Jean; NCTC volleyball coach Shari Olson
■ Sept. 18 - LHS girls swimming coach Shon Thompson, LHS cross country coach Terri Ueland, LHS girls tennis coach Sylvia Sjoberg
■ Sept. 25 - news media day
■ Oct. 2 - LHS band director Bruce Felt, NCTC music director Lee Torgerson
■ Oct. 9 - Superintendent of Schools Jerry Robicheau
■ Oct. 16 - no meeting
■ Oct. 23 - LHS fall sports up-date, Multi-Event Cultural Center up-date
■ Oct. 30 - Thief River Golf Club representatives Chuck Tuthill, Mike Parker
■ Nov. 6 - LHS choir, theatre, orchestra directors Dercy Reese, Connie Stock, Derek Gruse

Football, volleyball scrimmages slated in Thief River Falls

Preseason high school football and volleyball scrimmages will be held in Thief River Falls prior to the Prowlers' 1997 regular season debuts.

The Thief River Falls Sports Boosters Pigskin Preview will be held Saturday, Aug. 23, at Prowler Field.

Those football scrimmages will feature both varsity and junior varsity teams. A 10 a.m. large-school session will include Thief River Falls, Bemidji, Crookston, East Grand Forks, Warroad, and Wahpeton, ND. A 1 p.m. small-school session will have Badger/Greenbush-Middle River, Cass Lake-Bena, Red Lake Falls, Roseau, Lake of the Woods, Fertile-Beltrami, and Warren-Alvarado-Oslo.

In connection with the scrimmages, a fund-raising, picnic-style hamburger-on-the-grill meal will be served by the Sports Boosters.

Pigskin Preview/picnic tickets, available at the gate, are priced at $4 for adults and $3 for students.

Volleyball scrimmages are scheduled Wednesday, Aug. 27, and Friday, Aug. 29, in the Lincoln High School gyms.

The Wednesday scrimmages, which begin at 3:30 p.m., will include both varsity and junior varsity teams from Thief River Falls, Red Lake County Central, Blackduck, East Grand Forks, Stephen-Argyle, Cass Lake-Bena, Marshall County Central, and Goodridge/Grygla-Gatzke.

Friday varsity-only scrimmages that start at 10 a.m. include Thief River Falls, Warren-Alvarado-Oslo, Red Lake Falls, Fisher/Climax, East Grand Forks, Crookston, Red Lake County Central, and East Grand Forks Sacred Heart.



Joan Baker of the Moccasin Garden club of Thief River Falls earned four championships at the 13th District Horticultural Society's annual flower show Saturday, August 9, at the community school in Roseau and won the high point award as well. Her championships were in perennials, roses, dahlias and new introduction and she won high point awards in potted plants, roses, annuals and perennials.



Norma Karlsson of the Green Thumb Garden club of Warroad received a grand champion award in the novice class with her "Ballet" arrangement at the 13th District Horticultural Society annual show August 9 in Roseau.



LeeAnn Haugen of the NaChur Garden club of Roseau won championships in the annuals class with petunias and the corsage class with an entry of roses at the 13th District Horticultural Society annual show Saturday, August 9, at the Roseau community school.



Gary Erickson of the Gro-Rite Garden club of Badger won the vegetable category of the 13th District Horticultural Society annual show August 9 in Roseau with this bright orange pumpkin.



Helen Erickson of the Gro-Rite Garden club of Badger won two championships at the 13th District Horticultural Society flower show August 9 in Roseau. Her "Two-Step" arrangement using twin containers won the advanced arrangement category in keeping with the show theme "Dancing with Flowers." She also won the potted plant competition.



Bernyce Grandstrand of the Viking Town & Country Garden club won the championship in gladiole competition at the 13th District Horticultural Society annual flower show August 9 in Roseau.

Baker wins four awards at district horticultural show

Joan Baker of the Moccasin Garden Club of Thief River Falls won four individual championships at the 13th District Horticultural Society's annual show Saturday, August 9, in the Roseau community school. She was also the show's high point winner with high points in potted plants, roses, annuals and perennials.

Baker had the champion rose exhibit with a *Chrysler Imperial*, the champion perennial with a *Casa Blanca* lily, the champion dahlia with a cactus dahlia nicknamed *Bea's Dahlia* and the champion new introduction with a *Crystal White* zinnia.

Theme for the day was "Dancing with Flowers" and flower arrangements were based on that theme. Norma Karlsson of the Green Thumb garden club of Warroad won the novice arrangement category with her "Ballet" arrangement of white flowers with pink ... Earning the most points in arrangements was Enid Wiseth of the Deer Park garden club of Goodridge.

In the amateur class Alva Larson of the Gro-Rite garden club of Badger won with her "Minuet" miniature arrangement.

In the advanced division of arrangements, Helen Erickson of the Gro-Rite club of Badger won with her "Two-Step" entry—a green arrangement in twin containers. Betty Mohrbacher, also of the Gro-Rite club, earned the most points.

In potted plants the champion exhibitor was Helen Erickson of Gro-Rite with a blooming plant. Most points were earned by Joan Baker of the Moccasin club.

In roses, Baker had the champion entry and also earned the most points.

In gladiola, Bernyce Grandstrand of the Viking Town & Country garden club had the champion entry with a deep purple glad. Earning most points was Shirley Amlid of the Gro-Rite club.

In annuals, the champion entry was shown by LeeAnn Haugen of the NaChur garden club of Roseau with a petunia. Earning most points was Joan Baker.

In perennials Baker had both the winning entry and most points. In dahlias, Baker had the winning entry and Beatrice Wilson of the Moccasin garden club had the most points.

In vegetables, Gary Erickson of the Gro-Rite club had the winning entry with a pumpkin. Earning most points was LaVerne Knutson of the Green Thumb club at Warroad.

Champion new introduction entry was the zinnia shown by Joan Baker. Gro-Rite garden club of Badger earned the most points. Baker was the high point exhibitor with Shirley Amlid of the Gro-Rite club second.

The show was hosted by the Roseau garden club, Lady Slipper garden club and the Viking Town & Country garden club. Next event for the district horticultural society will be the fall workshop October 4 in Badger.

SUPER TAN
TANNING SPECIAL PURCHASE 10 BEDS FOR $22.50
$5 OFF FULL PERM
$5 OFF Color & Highlight
SPECIALLY PRICED PAUL MITCHELL and BIOLAGE HAIR PRODUCTS
Limited Time Offer!!! Must Present Ad To Receive Special. Not Good With Any Other Offer
WIGAND BARBERS
Hwy. 59 South Thief River Falls, MN 681-2184

JD's UNITED STATES
Roseau, MN
STEEL SIDING, ROOFING & RAIN GUTTER CO.
Soffit and Fascia • Windows • Doors
Free Estimate 1-800-821-5070
UNITED STATES SEAMLESS WINDOWS
WE'LL GO TO ANY LENGTH TO BEAUTIFY YOUR HOME

"WE GO THE EXTRA MILE TO SERVE YOU"
CALL US FOR YOUR HARVEST NEEDS!
DIESEL GAS OIL GREASE
ON THE FARM DELIVERY
SORVIG OIL, INC.
681-7331 "Your Mobil Distributers" Thief River Falls

Back-to-School Bargains
Save Now At RadioShack!
59.99 Each SAVE $40
Our best-selling 25-channel cordless with CCT system for superior sound
39.99 33% OFF Telephone answerer
SPECIAL PURCHASE! 12.99 Eveready Ni-Cd quick-charger
HALF PRICE! 9.99 Lightweight headphones
25% OFF 2.99 Cordless pencil sharpener
39.99 20% OFF Voice-activated tape recorder
9.99 23% OFF Kids' combination calculator/pencil box
We're BIG On Service! And best of all... We're right in your neighborhood!
RadioShack SINCE 1921 AMERICA'S TECHNOLOGY STORE
COMPUTER RUN Hwy 59 South 681-6870 Thief River Falls
A RADIO SHACK DEALER
MOST MAJOR CREDIT CARDS WELCOME
Sale prices good through 8/30/97. Prices apply at participating RadioShack stores and dealers.

THE CLASSIFIEDS – THE CLASSIFIEDS – THE CLASSIFIEDS

Help Wanted

LOOKING FOR FULL-TIME WORK?
D & D Commodities Ltd. of Stephen, MN is looking for individuals who are available that are interested in:
• Competitive Salary
• 40hr Plus
• Profit Sharing
• Health insurance
• Vacation Pay
• Paid Holidays
Must be able to handle 50 lbs. bags
Call (218) 478-3308 FOR MORE INFORMATION!

LOVE TO SHOP? Hope Inn and get paid for it! Monday Shoppers needed! Wednesday or Thrill Seeker Party Spend money, have fun, get paid! Call Hope Inn Employment Office, Thief River Falls, MN 56701. Telephone 1-800-735-3030 www.thehopeinn.com/jobs 1/98tfn

The following position is available in School District #564, Thief River Falls, Minnesota:

SPECIAL EDUCATION TRANSPORTATION ASSISTANT
EFFECTIVE: 1997 - 98 school year
HOURS: 4 hours/day (8:50 - 8:30 a.m. and 2:00-4:30 p.m.) student days
DUTIES: Safe bus route to assist with special education students and assist driver with discipline
REQUIREMENTS: Position requires riding
SALARY AND BENEFITS: Per contract to be negotiated.
Applications may be obtained in person or by writing to the Personnel Office, School District Service Center, 230 Labree Ave. South, Thief River Falls, Minnesota 56701. Applications will be accepted until 4:00 p.m., Wednesday, August 20, 1997.
"Thief River Falls Public Schools does not discriminate on the basis of race, color, national origin, sex, religion, age or disability in the employment or the provision of services."

The following position is available in School District #564, Thief River Falls for the 1997-98 school year:

1.0 FTE MATHEMATICS INSTRUCTOR
LOCATION: Lincoln High School
DUTIES: Teach assigned high math.
REQUIREMENTS: Minnesota certificat for particular in Secondary Mathematics.
SALARY AND BENEFITS: Per negotiated contract.
Application Deadline: 8/31/97. Applications (including credentials, transcripts, and a copy of Minnesota teaching license) received and complete by 8/31/97 will receive full consideration. Later applications may be considered if qualifications are filled.
Preference given to applicants who have qualifications and willingness to coach/advise extracurricular activities.
For Application Materials, Write or Call: Becky Rogstad, Personnel Manager Thief River Falls Public Schools 230 Labree Avenue South Thief River Falls, MN 56701 (218) 681-6711.
"Thief River Falls Public Schools does not discriminate on the basis of race, color, national origin, sex, religion, age or disability in the employment or the provision of services."

Extra, Extra
Now Accepting Applications For Northern Watch Carriers.
Pick Up An Application At 324 Main Avenue North
Carrier Delivery Routes Are Independent Contractors.

The Northern Watch is looking for carrier delivery people for the Thief River Falls area!
Girls and boys of all ages are encouraged to apply, along with adults.

The Times • WEEKLY WATCH
www.timesnet.com www.twatch.com
CLASSIFIED ADS
DEADLINES: The Times – Monday, 10:00 A.M.; Northern Watch – Wednesday, 3:00 P.M.

Name _____
Address _____
City _____
State _____ Zip Code _____ Phone _____

REACHING OUT WORLDWIDE
1 day ad $5.00
2 days $10.00
3 days $15.00
4 days $20.00
5 days $25.00
6 days $30.00
7 days $35.00
8 days $40.00
9 days $45.00
10 days $50.00
11 days $55.00
12 days $60.00
13 days $65.00
14 days $70.00
15 days $75.00
16 days $80.00
17 days $85.00
18 days $90.00
19 days $95.00
20 days $100.00
21 days $105.00
22 days $110.00
23 days $115.00
24 days $120.00
25 days $125.00
26 days $130.00
27 days $135.00
28 days $140.00
29 days $145.00
30 days $150.00
Internet Package $1.00

If you wish to have your name, address and telephone number in the ad, please write it on the numbered lines provided.

Make Check Payable to The Times, P.O. Box 100, Thief River Falls, MN 56701
PLEASE BE SURE YOU HAVE CHECKED HOW MUCH YOUR AD TO RUN IN YOUR 6 DEST COEAL IS TO RUN IN 6OTH!

BEST VALUE!
PACKAGE DEAL
Advertise 3 Times Get The 4th Time FREE

☐ Check or Money Order Enclosed
☐ MasterCard ☐ Discover ☐ Exploration Date _____
☐ Visa ☐ American Express ☐ Expiration Date _____

Help Wanted

JOBS NOW AVAILABLE!
• MEAT CUTTER - Permanent, full-time, $10.00/hr. plus benefits. (7/30/97)
• DELIVERY/WAREHOUSE WORKER - Perm., full-time. (8/13/97)
Apply at:
NORTHERN PRIDE, Inc.
"Meat & Specialty Foods Distributors Since 1921"
Call 218-847-1339 For More Info. E.O.E.

HELP WANTED
Applications are being accepted for Sterling wages range from $5.50 to $5.40 per hour with timely reviews and a bonus is available. Applications may be picked up at:
NORTHERN PRIDE, Inc.
"Meat & Specialty Foods Distributors Since 1921"
Call 218-847-1339 For More Info. E.O.E.

HELP WANTED: Growing company looking for full time Machinist, Lathe and Mill knowledge required. CNC programming knowledge a plus. Will train. Competitive pay and benefits. Starting $8.00 to $14.00 per hour depending upon experience. Call Dave Nelson at 1-800-735-7594 or fax resume to Dave Nelson at 218-847-4629.

HELP WANTED: Part time position available for 20 hours per week, 3 p.m. to 10 p.m. shift. Potential to work as a full time employee. Must be 18 years of age or older to apply. Write letter of interest stating for the day shift as well as positions available for part time. Send letter of interest to Box 1, Warren, MN 56762. Please state what industry. For further information call 1-218-745-4951 ask for Jeff. Equal opportunity employer. 8/9/97

HELP WANTED: Oven Worker, $11.50 per hour. Apply at Pizza Ranch, Thief River Falls.

OTR DRIVERS
Our top drivers made $44,000 last year. Be home every night. Compare your last years W2 load with us. Call us today and see how much you can make. Ask about our dedicated miles, just top pay with top benefits. Full-time and Part-time positions open. 8-10 Day Rounds

TRICAMPBELL
1-800-279-7447
HELP WANTED: Janitor and evening cook. Apply at Pizza Ranch, Thief River Falls.

Help Wanted

RESIDENT MANAGER position for small, 12 unit apartment in Thief River Falls. Will relocate to Northland Community Manor in Pennington County. Generous salary and benefits. Must be 21 years. Experience in building and maintenance, tenant relations, etc. Experience should be submitted with resume. Only one spouse. Send resume to PO Box 1, Crookston, MN 56716. 8/9/97

HELP WANTED
Applications are being accepted for Sterling wages range from $5.50 to $5.40 per hour with timely reviews and a bonus is available. Applications may be picked up at:
NORTHERN PRIDE, Inc.
"Meat & Specialty Foods Distributors Since 1921"
Call 218-847-1339 For More Info. E.O.E.

HELP WANTED: Growing company looking for full time Machinist, Lathe and Mill knowledge required. CNC programming knowledge a plus. Will train. Competitive pay and benefits. Starting $8.00 to $14.00 per hour depending upon experience. Call Dave Nelson at 1-800-735-7594 or fax resume to Dave Nelson at 218-847-4629.

HELP WANTED: Part time position available for 20 hours per week, 3 p.m. to 10 p.m. shift. Potential to work as a full time employee. Must be 18 years of age or older to apply. Write letter of interest stating for the day shift as well as positions available for part time. Send letter of interest to Box 1, Warren, MN 56762. Please state what industry. For further information call 1-218-745-4951 ask for Jeff. Equal opportunity employer. 8/9/97

HELP WANTED: Oven Worker, $11.50 per hour. Apply at Pizza Ranch, Thief River Falls.

BUILDING CAREERS AT
CASHIER/ BOOKKEEPER
Must register minimum 4 hrs a full-time opportunity for a person to do cashier/bookkeeping duties. Must be able to operate computer and computer data entry
Send resume to:
United Building Centers
1301 Hwy. 59 W.
Thief River Falls, MN 56701
(218) 681-4447
Equal Opportunity Employer

HELP WANTED
Accepting Applications For Day Shift & Graveyard Shifts
Apply in person at:
HWY 11 & 59 N.
THIEF RIVER FALLS

WANTED: A Mortuary to manage a beautiful, 5 bedroom home with 2 funeral areas in both residential and commercial neighborhood. Must be licensed in Minnesota and willing to provide physical grounds keeping work. Good pay and benefits. Long term lease. Contact Dr. Ken Hanson, 1-800-279-2337 or Dr. Jim Hanson, 701-775-2000, Box 4089, Minot, ND 58702.

HELP WANTED: Experienced Nursing Home cook. Hiring full-time/part-time. Nursing Assistants, Activity Aides, Dietary Aides, Housekeeping Aides. Competitive wages and paid time off. Contact Lynne Fossum at 1-800-735-7594.

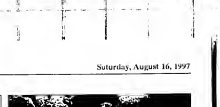
HELP WANTED: Mcintosh Manor Nursing Home in Warren, MN is looking for a full time RN or LPN for the 3-11 shift. Competitive wages and paid time off. Contact Lynne Fossum at 1-800-735-7594.

The following position is available in School District #564, Thief River Falls for the 1997-98 school year:

.5 FTE VOCAL MUSIC INSTRUCTOR
LOCATION: Challenger Elementary School
DUTIES: Teach vocal music in elementary students. (multi-time position)
REQUIREMENTS: Minnesota certified in Elementary Music.
SALARY AND BENEFITS: Per negotiated contract.
Application Deadline: 8/31/97. Applications (including credentials, transcripts, and a copy of Minnesota teaching license) received and complete by 8/31/97 will receive full consideration. Later applications may be considered if qualifications are filled.
Preference given to applicants who have qualifications and willingness to coach/advise extracurricular activities.
For Application Materials, Write or Call: Becky Rogstad, Personnel Manager Thief River Falls Public Schools 230 Labree Avenue South Thief River Falls, MN 56701 (218) 681-6711.
"Thief River Falls Public Schools does not discriminate on the basis of race, color, national origin, sex, religion, age or disability in the employment or the provision of services."

The following position is available in School District #564, Thief River Falls, Minnesota:

AFTER SCHOOL COORDINATOR
PILOT GRANT PROJECT
LOCATION: Franklin Middle School
TIMES: 3:00 p.m. - 6:00 p.m.
DUTIES: The After School Grant Program provides shelters and opportunities for middle school students throughout the school year. Mentor liaison, participants and supervision, a variety of educational, recreational and leisure opportunities. The program makes provisions for a variety of activities including tutoring, computer instruction, painting in collaboration with the Thief River Falls Youth Development Committee Members.
REQUIREMENTS: Minimum of 18 years of age; First Aid/CPR certification; experience working with adolescents and supervision skills including developing management strategies and techniques.
Application Deadline: 8/31/97. Applications received by 8/31/97 will receive full consideration. Later applications may be considered until position is filled.
For Application Materials, Write or Call: Becky Rogstad, Personnel Manager, Thief River Falls Public Schools, 230 Labree Avenue South, Thief River Falls, MN 56701 (218) 681-6711.
"Thief River Falls Public Schools does not discriminate on the basis of race, color, national origin, sex, religion, age or disability in the employment or the provision of services."



Bandaloo, a band from Winnipeg, Manitoba, will perform at the 1997 Chautauqua and French Festival August 22-24 at Hoot Park and Red Lake Falls.

Chautauqua slated August 22-23-24

The 1997 Chautauqua and French Festival, sponsored by AFRAM, the Association of the French of the North, will be held on August 23, 23 and 24 and will feature toe-tapping music from the Red River Valley and Winnipeg, Manitoba. This year's Chautauqua Committee has been described as having "enough new life in it to

THE CLASSIFIEDS

Help Wanted

HELP WANTED: Immediate for Mcintosh Manor Nursing Home in Warren, MN. Hours: 3:00 p.m.-11:00 p.m. shift. Wage: Starting wage $5.50 per hour. Apply at: Mcintosh Manor Nursing Home, 1010 Main Ave. East, Warren, MN 56762. Phone: 218-745-4951 EOE/AA

HELP WANTED: Part time position available for 20 hours per week, 3 p.m. to 10 p.m. shift. Potential to work as a full time employee. Must be 18 years of age or older to apply. Write letter of interest stating for the day shift as well as positions available for part time. Send letter of interest to Box 1, Warren, MN 56762. Please state what industry. For further information call 1-218-745-4951 ask for Jeff. Equal opportunity employer. 8/9/97

HELP WANTED: Oven Worker, $11.50 per hour. Apply at Pizza Ranch, Thief River Falls.

HELP WANTED
Accepting Applications For Day Shift & Graveyard Shifts
Apply in person at:
HWY 11 & 59 N.
THIEF RIVER FALLS

WANTED: A Mortuary to manage a beautiful, 5 bedroom home with 2 funeral areas in both residential and commercial neighborhood. Must be licensed in Minnesota and willing to provide physical grounds keeping work. Good pay and benefits. Long term lease. Contact Dr. Ken Hanson, 1-800-279-2337 or Dr. Jim Hanson, 701-775-2000, Box 4089, Minot, ND 58702.

HELP WANTED: Mcintosh Manor Nursing Home in Warren, MN is looking for a full time RN or LPN for the 3-11 shift. Competitive wages and paid time off. Contact Lynne Fossum at 1-800-735-7594.

The following position is available in School District #564, Thief River Falls, Minnesota:

AFTER SCHOOL COORDINATOR
PILOT GRANT PROJECT
LOCATION: Franklin Middle School
TIMES: 3:00 p.m. - 6:00 p.m.
DUTIES: The After School Grant Program provides shelters and opportunities for middle school students throughout the school year. Mentor liaison, participants and supervision, a variety of educational, recreational and leisure opportunities. The program makes provisions for a variety of activities including tutoring, computer instruction, painting in collaboration with the Thief River Falls Youth Development Committee Members.
REQUIREMENTS: Minimum of 18 years of age; First Aid/CPR certification; experience working with adolescents and supervision skills including developing management strategies and techniques.
Application Deadline: 8/31/97. Applications received by 8/31/97 will receive full consideration. Later applications may be considered until position is filled.
For Application Materials, Write or Call: Becky Rogstad, Personnel Manager, Thief River Falls Public Schools, 230 Labree Avenue South, Thief River Falls, MN 56701 (218) 681-6711.
"Thief River Falls Public Schools does not discriminate on the basis of race, color, national origin, sex, religion, age or disability in the employment or the provision of services."

Bear's Newspapers — Serving Northwest Minnesota

THE CLASSIFIEDS – THE CLASSIFIEDS – THE CLASSIFIEDS

Help Wanted

HOW HIRING: Fortune 500 company seeking two outside sales management owners in Pennington County. Guaranteed salary, bonus, car, full benefits, 401k, paid vacation, training and more. Send resume to: Dept. 1, PO Box 1437, Virginia, MN 55792 or fax to 218-749-3249. 7/19tfn

SALES MANAGEMENT/ACCOUNT EXECUTIVE: Seeking an individual with leadership and management skills to oversee day to day operations of current sales team. Will also be responsible for developing new accounts. Successful applicant must possess 2+ years sales/management experience. Send resume to: Personnel Director, Bi-State Community Service, CO, PO Box 900, Moorhead, MN 56561-0900. 8/9/97

LAYOUT AND DESIGN TYPESETTER
Full-time position available. Knowledge in Quark Xpress, Adobe Illustrator, and Adobe Photoshop a must. Must have good advertising layout and design skills. Must be computer literate with experience. Bilingual preferred. Send resume and salary requirements to:
The Times
304 Main Ave. E. • Thief River Falls, MN
(218) 681-4600

THIEF RIVER FALLS Figure Skating Club is in need of coaches for the '97-'98 season. Duties include teaching group lessons in Dance, Free Skate and Freestyle. Please call Jeanne Hanson at 218-681-2858 for more information.

LGFS/ASA has been accepted as a Minnesota Youth Soccer Association club for 1997 at all USYSA levels. Need coaches for all classes. Info: LaBree Ave. N. 681-2858.

WANTED: Experienced Cook. Apply in person at 8pm. $8.00/hr. Contact JoAnne Hanson at 218-681-2858 for more information.

WANTED: Pre-school teacher, 20% position. Must be 18 years of age and have a high school diploma or equivalent. Apply at Kiddie Kollege, 1 Kollege Ave. E., Thief River Falls, MN 56701.

WANTED: Pre-school teacher, 20% position. Must be 18 years of age and have a high school diploma or equivalent. Apply at Kiddie Kollege, 1 Kollege Ave. E., Thief River Falls, MN 56701.

WANTED
Accepting Applications For Day Shift & Graveyard Shifts
Apply in person at:
HWY 11 & 59 N.
THIEF RIVER FALLS

WANTED: A Mortuary to manage a beautiful, 5 bedroom home with 2 funeral areas in both residential and commercial neighborhood. Must be licensed in Minnesota and willing to provide physical grounds keeping work. Good pay and benefits. Long term lease. Contact Dr. Ken Hanson, 1-800-279-2337 or Dr. Jim Hanson, 701-775-2000, Box 4089, Minot, ND 58702.

HELP WANTED: Mcintosh Manor Nursing Home in Warren, MN is looking for a full time RN or LPN for the 3-11 shift. Competitive wages and paid time off. Contact Lynne Fossum at 1-800-735-7594.

HELP WANTED: Cook at HCTC dorms. Work 6½ hr. shifts, no weekends or evenings. Apply in person at HCTC Dorms or call 681-0545 and ask for Shannon. Profile.

HELP WANTED: Johnson's Breakfast Restaurant, Thief River Falls, Minnesota is looking for Waitresses and Cooks. Applicants must be 18 years of age and of the current drivers license. Be able to be CPR certified. Apply in person at restaurant and fill out employment and background application study. For more information call 681-3000 between 8 a.m. and 5:00 p.m. 8/16tfn

COME JOIN OUR TEAM OF CARING STAFF!
We Are Currently Taking Applications For All Shifts. Apply In Person Or Contact Us By Phone. Evening And Night Shifts Available. Competitive Wages And Are Offered If Interested Apply In Person At:
Valley View Villa
Attn: Jill Hanson, Administrator
410 South McKinley
Warren, MN 56762-1435
218-745-5282

DEBT TRUCK drivers wanted! Good wages, benefits, and bonuses. Must be 21 years of age with a CDL-A license. Call 1-800-279-7447. Contact: Tricampbell Watch.

DEE INC is hiring in your permanent and sub, grain and loan drivers. Also hiring for other positions. Apply in person at Dee Inc. 1000 Fisher. Donation MN 56720 or call 218-297-3211.

DUTTON MEYER, Immediate opening in several areas in North Dakota and Minnesota. Grain, Fertilizer, Chemical. Top wages and benefits. Call 1-800-437-3900 or apply at Dutton Meyer, Inc., Fertility.

—WANTED—
Part-time Choir Director for the Thief River Falls United Methodist Church.
Flexible hours.
To inquire please call
(218) 681-4388

WANTED: Pre-school teacher, 20% position. Must be 18 years of age and have a high school diploma or equivalent. Apply at Kiddie Kollege, 1 Kollege Ave. E., Thief River Falls, MN 56701.

HELP WANTED: Mcintosh Manor Nursing Home in Warren, MN is looking for a full time RN or LPN for the 3-11 shift. Competitive wages and paid time off. Contact Lynne Fossum at 1-800-735-7594.

HELP WANTED: Cook at HCTC dorms. Work 6½ hr. shifts, no weekends or evenings. Apply in person at HCTC Dorms or call 681-0545 and ask for Shannon. Profile.

HELP WANTED: Johnson's Breakfast Restaurant, Thief River Falls, Minnesota is looking for Waitresses and Cooks. Applicants must be 18 years of age and of the current drivers license. Be able to be CPR certified. Apply in person at restaurant and fill out employment and background application study. For more information call 681-3000 between 8 a.m. and 5:00 p.m. 8/16tfn

Daycare

LICENSED DAYCARE has openings for toddlers and up. Infant program available. Call Jeanne Hanson at 218-681-2858 for more information.

LICENSED DAYCARE has openings for ages 2 and up starting Sept. 1. Quality care in my home. Call Jeanne Hanson at 218-681-2858.

LICENSED DAYCARE has openings for ages 2 and up starting Sept. 1. Quality care in my home. Call Jeanne Hanson at 218-681-2858.

LICENSED DAYCARE has openings for infant and up. Language development program available. Call Jeanne Hanson at 218-681-2858 for more information.

NANNY NEEDED- 30 positions available now, many types of families, including Chicago North Shore, Long Island, Connecticut, Florida, Texas, Colorado, Minnesota, Pennsylvania, Washington D.C. Must be 21 years old and go to college, nanny is also a great way to travel internationally. Call the Nanny Network at 1-800-937-8997 or send nanny request. Call now, selections are limited! Nanny Network, 7 Dey Street, Suite 1500, New York, NY 10007. 8/9/97

WANTED: Experienced or someone who has taken Child Care courses. Must have own references. CDA approved. Apply at Kiddie Kollege, 681-2858.

Business Opportunities

UNLIMITED STAMPS available at Dee Inc. Self-serving or assisted. Free fax - 24 hours. Kwikcopy Quick. Thief River Falls.

YOUR INDEPENDENT HERBALIFE DISTRIBUTOR
Call (218) 681-4581
Call Collect (218) 847-4581

PART-TIME JOB FOR HIGH SCHOOL AND COLLEGE STUDENTS
Earn over $1500 for six days work every quarter plus go to college!
$500 start-up bonus
U.S. Citizens Only!
Let me share you this opportunity!
For More Information
Call 681-0924 or 281-6090
Greg Newhouse MN ARNG

STAFFING SUPERVISION Western Staff Services is now hiring for an Entry Level Staffing Supervisor to work in Thief River Falls. Responsibilities include: recruiting, sales, supervising assigned employees. Must possess a degree in human resources, business, marketing or related field. Must have excellent writing and telephone skills. Salary commensurate with experience. Send resume and cover letter to: Western Staff Services, 200 Main Avenue North, Suite 101, Moorhead, MN 56561-1906.

HELP WANTED: Auto glass installer in Thief River Falls. Experience preferred but will train. Will be working in a new shop! Call 218-463-2481 anytime. Pd/tfn

Custom Services

•TELEPHONE MESSAGE PADS- 100 sheets per pad, 2 pads per set, $4.25 per set. Available at The Times, 324 Main Ave. North, Thief River Falls. 7/5tfn

FOR RENT: FORKLIFTS
2,500-9,000 LB. Capacity
For Indoor or Outdoor Use
Call Steve—218-681-4581

APPLY IN PERSON - FRIDAY 8:00 A.M. - 4:00 P.M. At
POLARIS INDUSTRIES
301 - 170th Avenue South West
Roseau, MN

IMMEDIATE OPENINGS!
American Crystal Sugar Company is accepting applications for workers in the Plure and Quality Lab. Department at the East Grand Forks Sugar Beet Factory.
• These are temporary positions that will be filled immediately. Work will start in September/October.
• Entry level wage is $7.86 per hour.
• Applications can be obtained by either stopping by or calling your nearest Minnesota Workforce Center/Job Service Office (1-888-GET JOBS).

The following position is available in School District #564, Thief River Falls, Minnesota:

REGULAR ROUTE BUS DRIVERS
EFFECTIVE: Fall 1997
DUTIES: Drive regularly A.M. and P.M. bus route as per school district requirements.
REQUIREMENTS: Must have valid Minnesota Commercial Drivers License with School Bus and Air Brake Endorsement and a good driving record. Must submit to a criminal history background check.
SALARY AND BENEFITS: Per negotiated contract.
Applications may be obtained in person or by writing to the Personnel Office, School District Service Center, 230 Labree Ave. South Thief River Falls, Minnesota 56701.
"Thief River Falls Public Schools does not discriminate on the basis of race, color, national origin, sex, religion, age or disability in the employment or the provision of services."

$100 SIGN-ON BONUS
STOP IN FOR DETAILS
WESTERN STAFF SERVICES
Accepting Applications For
POLARIS
ENTRY LEVEL • WILL TRAIN
MACHINE OPERATORS AND GENERAL LABORERS
Must Be Hard Working, Reliable, Have A High School Diploma or GED
We Offer Medical, Vacation, Holiday Pay and Child Care Reimbursement
APPLY MONDAY – FRIDAY 8:00 A.M. – 4:00 P.M. At
POLARIS INDUSTRIES
301 - 170th Avenue South West
Roseau, MN

NORTHLAND COMMUNITY AND TECHNICAL COLLEGE
is Accepting Applications For Two Positions
CRIM OF MANAGEMENT EDUCATION – Position responsibilities: Direct, plan, and administer Extended Education programs and staff by planning, developing, evaluating, executing, and maintaining policies, procedures and programs to meet the needs of the district effigent, and successful delivery of Management Education. Qualifications: Bachelor degree with emphasis in Management Education, salary range $46,000-60,000.
CUSTOM TRAINING REPRESENTATIVE – Position responsibilities: Provide marketing for custom training programs to business and industry Develop and implement training programs, WORK skills, ADVANCE, Industry Developed Curriculum, Apprenticeship. Qualifications: Bachelors degree required, Masters degree preferred. Salary range: $32,081-$56,545
APPLICATION PROCEDURE – Letter of application, resume, and names of three references should be submitted to the Director of Human Resources, Northland Community and Technical College, 1101 Highway 1 East, Thief River Falls, MN 56701. Screening of applications to begin September 15, 1997
Affirmative Action/Equal Opportunity Employer

NOW HIRING
$100.00 HIRE ON BONUS
ACCEPTING APPLICATIONS ON:
THURSDAY, AUGUST 21ST
1 p.m. to 4 p.m.
at
Job Service Office
1301 Highway 1 East
(In Northland Community & Technical College)
Thief River Falls, MN
and
Friday, August 22nd
10 a.m. to 2 p.m.
at Greenbush Community Center
Main Street, Greenbush, MN
Western Staff Services, Inc. in partnership with Polaris Industries, Inc. is accepting applications for 2nd shift positions. NO EXPERIENCE-WILL TRAIN! "You must be hardworking, reliable and have a High School Diploma or GED. Western Staff Services offers to their employees: Vacation and Holiday pay, employee paid medical insurance, child care reimbursement (up to $50 per month), referral bonuses and much more. You may also apply at your nearest Job Service Office or call (218) 463-2312, ext. 253 and ask for the Western Staff Services Representative.

Parade of Brides set August 23 at Pinehedge Church

Wedding dresses worn by ladies from the Pinehedge Church will be modeled during a Parade of Brides Saturday, August 23, at 2 p.m. in Bethesda LaBaree Church of Stranglers.

Ladies in the bargain music, vocal solos and a display of wedding pictures with a reception to follow in the church dining room. A free will offering will be received.

Tickets for *Love Letters* now on sale

Tickets for *Love Letters*, a two-person show produced by Thief's Encouragement and featuring Jim Pearson and Judy Wiggins, are on sale at the Paul Bunyan Center. The play will be presented August 21 and 22 at 7 p.m. at the Thief River Golf Club.

Tickets are priced at $10 each and include hors d'oeuvres prior to the performance and a dessert is intermission.

Hospice will sponsor grief support group

Thief River Falls office of Hospice of the Red River Valley will sponsor Grief Journeys, a grief support group, beginning Monday, Sept 15 and running for 26 weeks.

Topics to be covered include the grief process, what grief looks like, remembering, identifying changes, expressing feelings and finding help, the range of emotions related to grief, how to maintain balance, support systems, Cheryl Perlinger at 681-6185.

Hospice is a non-profit, Medicare-certified organization that provides care for terminally ill patients and helpful sessions for the survivors. Fit and their families in a setting of their choice. The Thief River Falls service area includes Pennington, Red Lake and Marshall counties.

HELP WANTED
Looking For Motivated Individuals. Flexible Hours.
DINING ROOM: Day & Evening Shifts, Waiter/Waitress & Hostess. Will Train. Mature Individuals Welcome.
LOUNGE: Evening Waiter/Waitress
HOUSEKEEPING: Evening Shifts/Day Shifts
FRONT DESK AND NIGHT AUDITOR
Pick Up Applications At The Front Desk Of The Best Western, Thief River Falls

The following position is available in School District #564, Thief River Falls, Minnesota effective with the 1997-98 school year:

CLEANER
LOCATION: To be assigned
EFFECTIVE: 8/25/97.
HOURS PER DAY: 3 hours/day
DUTIES: Sweep, mop, wax/wash, dust/polish, cellular/clean/spot/remove stains, empty trash/dry and other miscellaneous tasks which will vary with the season and the job title.
SALARY: $6.26 per hour after probationary period with a pay increase at year end and per negotiated contract.
REQUIREMENTS: Position requires standing and walking for most of the work shift and lifting and carrying of heavy objects. Must submit a criminal history background check.
Applications may be obtained in person or by writing to the Personnel Office, School District Service Center, 230 Labree Ave. South, Thief River Falls, Minnesota 56701. Applications will be accepted until 4:00 p.m., Wednesday, August 20, 1997.
"Thief River Falls Public Schools does not discriminate on the basis of race, color, national origin, sex, religion, age or disability in the employment or the provision of services."

The following position is available in School District #564, Thief River Falls, Minnesota effective with the 1997-98 school year:

DIETETIC TECHNICIAN
LOCATION: Challenger Elementary
HOURS PER DAY: Up to but not to exceed 240 hours/year (approximately 2 hours per day/180 days)
SALARY: Commensurate with qualifications and experience
DUTIES: Work under the direction of the Food Service Director to ensure the smooth and efficient operation of the school cafeteria. Assumes responsibility for application processing and inventory control and other duties as assigned. Position may involve heavy lifting.
REQUIREMENTS: 2-year degree in dietetics preferred
Applications may be obtained in person or by writing to the Personnel Office, School District Service Center, 230 Labree Ave. South, Thief River Falls, Minnesota 56701. Applications will be accepted until 4:00 p.m., Thursday, August 21, 1997.
"Thief River Falls Public Schools does not discriminate on the basis of race, color, national origin, sex, religion, age or disability in the employment or the provision of services."

Speech Language Pathologists
Join Health Dimensions Rehabilitations team of caring professionals!
SLP (CFY available) needed for LTC in Warroad
Call Shelly or Jody at 1-800-243-5363 for further details.
Providing quality rehabilitative services in multiple settings throughout the Upper Midwest since 1985.
EOE
HDR
HEALTH DIMENSION ROEHL, INC.

THE CLASSIFIEDS – THE CLASSIFIEDS – THE CLASSIFIEDS – THE CLASSIFIEDS

Custom Services

BANKRUPTCY
Chapter 7: $300
DIVORCE
Uncontested: $250
OMDAHL LAW OFFICE
1-800-450-6040

NORTHWEST EXTERIOR wood refinishing. Specializing in exterior staining of redwood and cedar siding, roofing, decks and fences. 12 years of experience, references. Free estimates and information. We are the wood preservation specialists. 218-681-4736 P8t68p

Lawn & Garden

FOR SALE- 3-year-old MTD 14-h p hydrostatic lawn tractor, 42" deck, excellent condition, $900 00, 681-3770 P4l09p

FALL SALE
SPECIAL PRICING...CALL!
LAWN & GARDEN SALES & SERVICE



GRAVELY ARIENS • TORO • LAWN-BOY
HAMM'S REPAIR
218-745-4298 or 1-800-889-5967

1995 JOHN Deere riding lawn mower, F725 model, 54" front deck cut. For more information call 218-253-2438. 6l70c

WANTED- Older Jacobson rider for parts, call 465-4365. P4l66p

ANNUAL CLEARANCE SALE
Toro Trimmers $99
Walk Mowers $299
No Payments Till April 1, 1998 On Remaining Riders.
1-800-569-8114
S & J SPORTS, INC.
782-2986 • Hwys. 11 & 32, Greenbush, MN

FLAGS, WINDSOCKS, kites and all the accessories. Northland Produce, 416 Atlantic Ave N., TRF, 681-2420. 35tfc

Lawn & Garden

INT CUB Cadet 12-h p Kohler engine, 42 inch mower deck, 5-ft grader blade, new tires on front, runs excellent, $750 00. 376-4167. 66tfc

Household Goods

FOR SALE- New full size bed mattrase, boxspring, frame headboard. Also, a trombone, good condition, 218-294-6578. 1l66p

YOU CAN BEAT AN EGG; YOU CAN BEAT A DRUM, YOU CAN'T BEAT OUR DEALS!
Sutton's Carpet Warehouse
Bagley • (218) 694-6161

☆FROM INVITATIONS to thank you cards, we've got what you need for your romantic wedding! Engraved invitations, thank you notes, response cards, place cards, napkins, party favors and accessories. A perfect wedding without spending a fortune! All priced at 20% off. The Times, 324 Main Avenue North, 681-4450, TRF. 1t66e

ELECTRIC STOVE, Frigidaire, green, 30", excellent condition, $125 00/o b o , call 218-563-2206. 64tfa

RICK'S APPLIANCE



15 Years Experience
All Work Guaranteed Parts & Labor
Factory Authorized Service On Most Major Brands
For Service Call:
681-2263 or 1-800-380-2263
In Home or Shop Service

APARTMENT SIZE washer and dryer, very good condition, 681-7554 after 5 p m. P4l68p

TWO-PIECE SECTIONAL with hide-a-bed, blue, $400.00. Call 681-6062. P4t69p

DON'S
307 1ST ST. E., TRF
Across From Pennington Square
MON. - WED. 8 A.M. - 6 P.M.; THURS. - 8 A.M. - 8 P.M. FRI. 8 A.M. - 5:30 P.M. • CLOSED SATURDAY
SEWING & VACUUMS
Sales & Service • NEW & USED
681-8664

LIKE NEW Maytag washer/dryer, $175.00. Schwinn Airdyne stationary exercise bike, $200 00, excellent condition, 681-4792. 66tfc

FOR SALE- Wurlitzer piano, good condition, call 874-4138 anytime. 1l66p

MEYER CONSTRUCTION
THIEF RIVER FALLS
Remodeling Patio Decks Additions
Roofing Garages Etc.
For Free Estimates Call: TIM
218-681-5465

CUT OUT AND SAVE
Call 964-5237 For...
READY MIX CONCRETE, SAND & GRAVEL.
We Have Heated Ready Mix For Year Around Jobs.
For Saturday Delivery Of Ready Mix, Call Friday
RADIO DISPATCHED TRUCKS
NO JOB TOO BIG OR TOO SMALL!
CONCRETE INC.
St. Hilaire, MN

WRIGHT CONSTRUCTION
* EXCAVATING AND DOZER WORK *
THIEF RIVER FALLS, MN • 218-681-2199
FREE ESTIMATES
* Wildlife & Stock Ponds
* Rock & Brush Piles
* Basements * Ditch Cleaning
* Culverts & Crossings
NEW! FOR SALE...CONCRETE BLOCKS ALL SIZES & SHAPES!

BEFORE Basement Walls Cracked Or Bowed? AFTER
GRIP-TITE® Well Anchor System Is The Permanent Solution!!
Ideal for block, poured concrete or brick walls! Save thousands of dollars over the cost of re-building! Basement walls can be secure in just one day without excavation!
Call Today For A Free Evaluation!
1-800-805-8870
• HUD & FHA Approved
• Licensed & Bonded References Available
MINN-KOTA BASEMENT SYSTEMS • FARGO, ND

YARD SALE DIRECTORY

GROUP GARAGE sale at 302 W. 12th Street, Wed, Aug 20, 6-7, Thurs., Aug. 21, 8-2. Set of dishes, toys, car seat, stroller, Avon set of cookware, furniture, Fisher feeder machine, clothing- boys' 6M-3T, girls' 12M-6X, maternity and adult, lots of misc., items added second day. 2t67p

SAT., AUG. 16, 8-4, Smiley Bridge Road 1-1/2 miles east of bridge to Co 65, 1/2 mile north. Items too numerous to list. 1l68p

GROUP RUMMAGE Sale- Saturday, August 23, 7 00-2 00, 903 S. Tindolph. BACK-TO-SCHOOL- Children's clothing, boys' to young man, girls' to juniors'. Two dressers, almost new. Household, tupperware, bedding, books, toys. Thursday, August 21, 8 00-2 00, 503 E. 1st Street, TRF. 3-PARTY RUMMAGE Sale- Aug 16, Basswood Trailer Park Lot 17, 8 00-3 00. 1l66e

BACK-TO-SCHOOL SALE! August 22 and 23, Friday, 7-5, Saturday, 8-3, 829 Alice Drive, TRF. Lots of jeans, sweatshirts, t-shirts and hats, Cardio-glide and some misc. 2t67p

2-PARTY RUMMAGE Sale- Furniture, household, Lil' Tykes, toys, girls' clothes size 5-7, bikes and stereo, 405 Evergreen Street, in Southtown, Friday and Saturday, Aug 15 and 16, 8-2. 1l66p

2-PARTY GARAGE Sale- 319 S. Conley, 8 00-2 00, Sat., Aug. 16. Larger boys' to men's clothes, larger woman's clothing, toys, sporting goods, misc. too numerous to mention. 1t66p

NEIGHBORHOOD GARAGE sales, 2 miles east on Smiley Bridge road. NES system, toys, outboards, propane tanks, full-size truck liner and tuff box, fridge, wood cookstove, girls' skates and clothes. Gas furnace, queen and twin bed, file cabinet and much misc. 7 00 a m., Saturday only! 1l68p

GARAGE SALE day in Newfolden, Saturday, August 23, from 8-3. Look for bargains all over town. Come early!

HUGE MULTI-FAMILY Sale- Friday and Saturday, Aug 15 and 16, 8:30-5:00, 1010 Oakland Park Road, TRF. TV, 2 typewriters, men's designer suits, women's name brand clothes and shoes, pots, pans, baby items, luggage, doors, windows, trash compactor, microwave, 2 vacuums, cordless phone, skis and more. 3l66p

GROUP SALE- 804 Knight Avenue North, Aug 15th, 12-5, Aug 16th, 9-1. New Avon, toys, clothes (all ages), dishes, Tupperware, baby items, name brand clothes, misc. 1l66p

GARAGE SALE- Sat., Aug. 16, 8 00-4 00, 509 State Ave. N. Chest of drawers, swivel rocker, polo lamp, books, clothing, much misc. 2t66p

HUGE BACK-TO-SCHOOL Sale- Sat., Aug. 16, 7-3, 410 S. St. Paul. Boys', girls', women's clothing, toys, household, baby items, brand new CB, miscellaneous. 2t66p

LARGE GROUP rummage and bake sale Sat., Aug 16th, 8 00-5 00, 521 South Arnold next to Valley Home. Children adult clothing, men's winter jackets, toys, lamps, dishes, drapery rods, Christmas tree stands, turntable and speakers, TV, flower pots, tools, bolts and nails, household and misc items. 1l68p

BACK-TO-SCHOOL SALE- Junior's, children's and adult clothing, toys, household items, antique Pepsi pop machine and other misc. Aug 19th, 8 00-2 00, 318 Sherwood Ave N.

HUGE SALE!!
SAT., AUG. 16, 7 A.M. - 2 P.M.
715 LABREE AVE. N., TRF
Large Selection of Brand Name Child's, Boy's, Men's, Women's & Plus- Size Clothing, Tons of Toys, Games, & Stuffed Animals, Sports Equipment, Antiques, Antique Tools & Collectibles.

GARAGE SALE- 100 S. Conley, Aug 15-16, Fri., 2-5, Sat., 8-3. Adolescent, adult, big men clothes, bedding, household items, CB radio, curtains, travel accessories, games, jewelry, left-handed golf clubs, books and fuses. 2t68p

KRANKKALA'S 20-PARTY Sale! Sat., Aug. 23rd, 8-3 p m., 1213 Edgewood Drive. Brand new power rider, bike, pictures, oven, chandelier, mirrored hall tree, sliding glass door, home brand clothing all sizes, baby and children's clothing, dishes, toys, bedspreads, knickknacks, too many items to mention, everything clean and in great shape! Free coffee and samples! BBQ's on homemade buns, donuts and goodies. We will take orders! All proceeds go directly to LHS choir students! Don't miss this!! 2t67p

GREAT BACK-TO-SCHOOL sale- July 16, 7 30-2 p m., 895 South Kendall. Luggage, clothing, plants, misc. 1l68p

GARAGE SALE- 1227 North Duluth, Aug 15th, Friday evening, 3 30 p m.-8 00 p m. and Aug 16th, Sat., 9 00 a m.-5 00 p m. Lots of misc., sofa, books, dishes and clothing. 2t68p

GARAGE SALE- 8/18, 8-5, 906 Arnold Ave N. Silver plate, sterling silver items, some collectibles. 2t68p

GROUP GARAGE Sale- 1206 Greenhill Drive, Friday, August 15, 5 00 p m. to 8 00 p m., Saturday, August 16, 7,00 a m. to 2:00 p m. Lots of clothes, misc., household; pool table, 1986 Olds; Cutlass and much more. 1l68p

GARAGE SALE- Sat., Aug 16, 7 00-3 00, 316 Cardinal Ave. Back-to-school items, clothing, lots of children's books, toys, dishes, some antiques and misc. 2t68p

GARAGE SALE- Sat., Aug 16, 8-4, 938 S. Crocker Ave. Clothing, household, drapes, patio set and lots of misc. 2t66p

YARD SALE- Sat., Aug 16, 8 00-4 00, 220 South Crocker. Name brand clothes and formal dresses. 1l68p

Miscellaneous

FOR SALE- Riedell Gold Star figure skates, competition blades, like new, size 5G. Call 681-8484. 4l69l

ELIMINATE HIGH HEATING costs with a Stainless Steel outdoor woodburning furnace. Heats multiple buildings. Big savings on early orders. Financing available. GUARANTEED LOWEST PRICES, 1-800-446-4043, Mahnomen. 50tfc

GAS AND WOODBURNING FIREPLACES and Stoves. Many brands available. HEAT-N-GLO, KOZY HEAT, EARTH STOVE, NAPOLEON, MAJESTIC, VERMONT CASTING. Also, masonary fireplaces, wood-oil furnaces. Guaranteed LOWEST PRICES. Financing. 1-800-446-4043. Mahnomen. 67tfc

27" SYLVANIA Super set TV, excellent shape, $250 00/o b o; Wellder power stack free weight 3-1 lift machine, like new, $100 00, 681-6762. P4t66p

FOR SALE- Electric motors, 1/4-h p. to 7-1/2 h p. See us for all your electric motor needs. Fleet Supply. Call 681-2850. 47tfc

FOR SALE- Garage, 1-1/2 story cheap. 218-681-8492. F2t68p

USED RAILROAD TIES
All Grades
Reasonable Prices
Delivery Available
BENSON BORDER MATERIALS
218-694-2739

ONE TICKET to rock concert the 16th of Aug., $15.00; older style divided davenport, 681-1965. 1l66p

COLLECTORS- WE still have a few copies of The Times Centennial edition available, $1 00 per copy. The Times, 324 Main Ave N., Thief River Falls, MN 56701. 34da

FLOOR HEAT WATER TUBING, for in concrete. Excellent heat for shop or home construction. Free estimates. LOWEST PRICES, 1-800-446-4043. 50tfc

FOR SALE- Pair of 124-28 tractor tires with tubes, $100 00. Also, 5th wheel bed for 1-ton truck, $300 00. Call 964-5414. 1t66p

OAK COMPUTER desk w/side book case, 2-drawer w/1-drawer w/hanging file 54"Hx531/4"wx26-1/2" deep. 218-681-5161, leave message. F2t66p

Miscellaneous

FOLTZ BUILDINGS. Your post frame building experts. Insulated shops/garages, commercial/industrial, machinery storage, horse/cattle barns. Call 1-800-255-0961. F15tfc

BOOKLETS
Custom Designed To Fit Your Needs
The Times
681-4450 – Thief River Falls

QUALITY REBUILT ENGINES Starting at $795. 12 month/12,000 mile warranty - w/exch. on rebuildable core. Installations and towing available. Don's Machine Shop, Fosston, MN, 690-446-1516. 17tfc

GAS REFRIGERATOR, solar electric equipment, batteries, inverters, for remote homes and cabins. 80 page catalog $3 (FREE if home not connected to power company). Excellent prices! New England Solar Electric, POB 435, Worthington, MA 01098, 413 238-5974. PF12t68p

FOR SALE- To be moved, single story 1,250 sq. ft. house and detached garage, 2-bedroom, large utility room or third bedroom, bathroom, L.R., D.R., kitchen, 843-2662, 843-2452 or 843-2824. F2t66p

265-GALLON FUEL tank on legs, asking $65 00, 218-681-4012. F54tfc

FOR SALE- Two computers- Zenith laptop, 6 years old, includes a portable printer, asking $450 00/o b o. Also, an old IBM in good working order with an excellent printer, asking $150 00/o b o. It's good for word processing. Kittens to give away too. Call 681-6303. F4l72c

WINDSHIELD REPAIR- Stone chips, small breaks, approx. 10% replacement cost. Most insurance companies waive deductible. For free estimates call 001-4233, Anderson Windshield Repair. NM2-8tfc

DOWN UNDER It has many good books for all ages in all categories. Come down and take a look. 6l70c

FOR SALE- 3 clean wood cook stoves, farm wagon w/box, newly painted and bob sleds, 218-681-4281. P4l09p

FOR SALE- Many thousand sq. ft. of galvanized steel siding and roofing, plus the lumber, you dismantle. Call 681-3846. 59tfc

FREE GIFTWORLD catalog! Shop early for Christmas! Great gift ideas for everyone! 2 free gift offers! 15% off 1st orders! Money back guarantee! Send to Lose's Giftworld, PO Box 101, Thief River Falls, MN 56701. PF4l72p

Situation Wanted

K&M WOOG products are paying good prices for basswood popple oak and ash stumpage. We selective cut or we can make shooting lanes. We also can clear for pasture land. No job is too big or small. We also do custom skidding. If interested, please call Steve at 253-2839 or Coy at 253-2662. PF4l68p

WANTED
Custom harvesting of small grains, corn, and sunflowers with 8820 and 9600.
GERALD DURAY
Viking, MN
218-523-3975

WANTED- Roommate to share two-bedroom apartment, $220 00 month. Call evenings, 001-4461, Mon., Wed., Fri. and weekends. P6l69p

FOR ALL YOUR Repair Needs
• Chain Saws • Snowmobiles
• Snow Blowers • Outboards
• Inboards & I.O. Drives • All Small Engines
• Lawn Mowers & Riders
NORM'S REPAIR
• SALES & SERVICE • SKI-DOO SNOWMOBILES
1207 N. Duluth Thief River Falls
681-3346

WANTED- Buyers to bid on a large selection of antiques and collectibles. Call evenings, 218-754-2741. 1l168p

BASEMENT LEAKING WALLS BOWING
• Beaver System
• Drain Tile System
– No Digging Up Yard –
• Basement Walls Straightened
• FHA Financing Available
• Over 30 Years of Service
Basement Water Controlled
1-800-348-6247
or 701-775-1001

WOULD LIKE to do housesitting for the winter months. Also, will take in ironing. References provided. Call 681-9971. P4l67p

Saw Mill
Portable Bandmill, Will Cut By Hour; Bd. Ft. Shares
30" Dia. to 21-Ft. Long
Your Place Or Mine
That Saw Mill Guy...
218-253-2936 or 2009

ADULT MALE will do lawn mowing in and around the TRF area, call 681-1191. P8l68p

EXPERIENCED OPERATOR
• Excavation
• Ponds • Dikes
• Lagoons
• Landscaping
• Clearing
DAN CONSTRUCTION
(218) 222-3790 • Middle River

WILL LEVEL floors and repair basement walls, 20 years experience, call evenings, 681-3921. 61tfc

NATIONAL KARATE
Now Accepting New Students For The 1997-98 School Year
Instruction Tuesdays & Thursdays
Classes For Ages 6 To Adult At 4:30 P.M. & 6:30 P.M.
$25/Mo.
FREE WITH Family Membership
For more information: National Karate
TRF Racquetball, Fitness & Martial Arts
Hwy. 59 SE, Thief River Falls, MN
218-681-6709

AREA FARMER wants custom harvesting. Take care of like own. Reasonable rates, 218-745-5683. PF5l70p

ASPHALT WORK WANTED- Parking lot repair and complete overlay, street work, driveways, hot rubber crack filling. Call us for a free estimate. Minn/Dak Asphalt Inc., 1-800-745-5156. F28l66c

Johnson
Heating & Air Conditioning
Sales – Installation – Service
Free Estimates
Dan Johnson
(218) 681-2045

WHITE, LIQUID Rubber Roofing, 7 year guarantee. No leaks, 58 sq. ft. any metal surface, mobile homes, RVs, what have you, reduces interior heat by 30%, ceiling stains removed, banded, insured. 20 years in valley, will travel, 218-681-5187. P8l97p

Situation Wanted

Carver Performance & Repair
Motorcycles • ATV's • Lawn Mowers
Tune-Ups • Overhauls
218-964-5670
5 Miles S. of T. R. Falls on Hwy. 32
8:30-5:30 Monday-Friday

Mobile Homes

14X70 THREE-BEDROOM mobile home, new carpet and paint, nice, washer and dryer included. $7,800 00/o b o., 681-3318 evenings. P4l67p

FOR SALE- 12x24 mobile home, addition completely finished, 12x16 3 season screen porch, 14x60 2-bedroom mobile home. Call 681-7487. P4l66p

ADD THIS UP.. ATLANTIC & DUTCH HOUSING
• QUALITY HOUSING
• AFFORDABILITY
• ON THE SPOT FINANCING
SUPERIOR HOMES
of Grand Forks
1801 N. Washington St.
Open 10-5 p.m. Mon.-Sat.
701-775-3542

FOR SALE- 25x36 2-bedroom house, to be moved. Has been remodeled with new windows, vinyl siding, shingles, bathroom and water heater. Would make excellent lake cottage or hunting cabin. $7,000/o b o., 218-843-2051 after 5 p m.

14X70 3-BEDROOM mobile home with 4-bedroom addition on your own 100x176' wooded lot in Country Estates. Needs work, but it is only $13,500! Stan Gibson Realty, 681-4087. 4l68c

FOR SALE- 2 bedroom 1-bath mobile home with sliding French door and deck, 10x12 entry, 8x12 entry/breezeway with 2-stall attached garage, 8x8 barn style shed on 2 lots in Grygla. For more information call 218-294-6566. 66tfc

FOR SALE- 1978 mobile home, 14x70 2-bedroom with raised kitchen, 10x10 entry with redwood tongue N-groove paneling, 12x15 deck and skirted. Located at Timberline Trailer Court by Salol, 218-222-3736. PF4l72p

FOR SALE- 1978 14x70 Slatter mobile home, partially furnished, reasonably priced, call 218-874-3531. P4l68p

DAVE WALTERS is selling off their inventory of
1997 DISPLAY MODELS
14', 16' Double Wides & North American Modular of
CLOSEOUT PRICES
Save Thousands! Over 80 Display Homes for Immediate Delivery!
Marshfield • Schult
Commodore • Friendship
5% DOWN PAYMENT ON O.A.C.
Up to 30 Years to Pay
Dave Walters
755 Paul Bunyan Dr. NW
Bemidji, MN 56601 • 751-5655
Housing Hotline 1-800-879-0367

FOR SALE- 1995 28'x84' modular home set on a 150'x150' lot in Greenbush. 10'x12' vinyl sided storage shed. House includes: All appliances, dishwasher, stove, fridge, washer/dryer, central air, 3 bedrooms, 2 full baths, kitchen w/morning room, vaulted ceilings, skylights in baths and a 12'x28' covered deck. Master bedroom has a large walk-in closet. Master bath has a garden tub, shower and two vanities. This house is nestled in the beautiful pines of Oak View Estates. Priced at $60,000 00 (firm). For more information call evenings, 218-782-3171.

FOR SALE- 1992 Friendship, 16x80 three-bedroom, two baths, 12x18 finished entry, Countryside Trailer Court, 218-681-5242. P4l09p

FOR SALE to be moved, 3-bedroom trailer house, new furnace, hot water heater and plumbing. Call 218-745-0735. 2t68p

THREE-BEDROOM TRAILER, newer furnace and water heater, TRF. Very cute and cozy, $6,500/o b o. Call 681-4857 after 4 00 p m. or 681-6772 to leave a message. P4l67p

14X60 2-BEDROOM mobile home set up in Countryside Trailer Court with appliances, $7,200. Stan Olbson Realty, 681-4687. 4t68c

1979 14X80 Hillsboro mobile home, 3-bedroom, 2 bath, excellent condition, new furnace, 378-4367, leave message.

FOR SALE- 14x70 Wickcraft mobile home w/8x10 entry, 2-bedroom, good condition, $6,500 00. Call 681-8069.

MUST SELL! 1995 Homerk Dynasty 16x80 mobile home, like new, many extras, located in Fosston, 320-255-1506 evenings or 320-202-5718 days.

1983 SCHULTZ mobile home, 14x70, 3-bedroom, 1-bath. Appliances, storage shed, forced yard, natural gas heat, 463-2416. If no answer please leave message. PF4l72p

FOR SALE- 1971 Chickasha trailer house, 14x64, been remodeled some, new exterior doors and storms, new electric water heater in '92, $5,000 00. 762-2415. 1l68p

1878 14X70 trailer home in Red Lake Falls. Comes with three lots, single stall garage. Asking $18,000, nice condition. Call 681-5306 or 681-5567 after 6 00 p m. P4l09p

CHECK THE BUYS IN THE CLASSIFIEDS

THE CLASSIFIEDS – THE CLASSIFIEDS – THE CLASSIFIEDS

Real Estate

FOR SALE- 4-bedroom brick home, 2,260 square feet. Includes single garage. Insulated shop, 70 quonset, all on 10 acres, 11 miles south of TRF, $70,500. 253-2373, owner/agent. G4tfc

40-ACRE HOBBY farm, 8 miles NW of TRF, 1/2 mile from tar road, large split entry home, 4-car garage, workshop, small barn, combination of cropland, pasture, heavy woods, good hunting on property. 681-4817. P4l68p

REAL ESTATE FOR SALE
280 Acre Older House, 12 Miles From Thief River Falls, MN $63,000 00.
160 Acres, 140 Tillable, NE of Okloo $295/Acreage
160 Acres, Full Set of Bldgs. Older Fix-Up House, 150 Acres Tillable. On Tar Road. Only 4 Miles From Thief River Falls, $74,500.00. Price Drastically Reduced To Only $56,000.00!!
160 Acres, CRP. Plummer Area. Many Others To Choose From Up To 1,000 Acres.
Call NORTHLAND REALTY FARM SALES
For All Your Rural Property Needs. We Know Our Real Estate Business & Appreciate Yours
(218)-681-6036

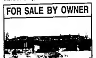
HOUSE FOR Sale- West side of town on 1 lot, 1-bedroom, full bath, fridge, stove, washer, dryer included. Single car garage, good starter or retirement home, clean and well kept. Call 681-8110 or 681-3141 for appointment. P4l08p

HOUSE FOR sale by owner- 1 acre lot, 1/2-mile from TRF. Split foyer, 4 bedrooms, living, dining, kitchen and family rooms, 2 baths. Double garage. All appliances and curtains. $100M price range, only serious call 218-681-1712. IP4t69p

FOR SALE- 3 bedroom home with detached single garage, $23,000. Call 681-7779 or 681-4740. 85tfc

FOR SALE- 3-bedroom rambler, lower level family room, 2-car attached garage, move-in ready, 218-681-6313. P4l68p

FOR SALE BY OWNER



Country living, 3 mi. west of Thief River Falls, 3+Bedroom Rambler with formal study, family room, game room, on approx. 5 acres. Must see to appreciate 1450 sq. ft. upstairs, 1000 sq. ft. finished downstairs. Call (218) 681-8875 or (218) 681-6877. Leave message.

HOUSE FOR Sale- Small older 3-bedroom, needs work. Call 681-1554. P4l68p

FOR SALE- 40 acres wooded hunting land along river by Brooks. Tarma. Call 606-4234. PF4l72p

COZY STARTER/RETIREMENT home- 2 bedrooms, 1-bath, laundry on main floor, garage with attached shop, dual heat, new shingles, nice yard. Move-in ready, 681-1413. Please leave a message. P4l68p

FOR SALE- 2-bedroom house, nice location, TRF, 681-4416, $14,000. P4l67p

FOR SALE- 20-acre farmstead, 9-1/2 miles south of TR Falls. Lots of old buildings, with or without 1970's Holly Park 14x70 mobile home. Call 681-3848. 59tfc

FOR SALE- 00 acres hunting land north of Karlstad, MN, zone 2, 218-681-7121. P8l66p

FOR SALE by owner- Two-story older home, 3 bedrooms w/attached garage on 5 acres, 8 miles east of Grygla on Hwy 60. Call 218-294-6360 after 5 p m. P6l67p

FOR SALE or rent- 160'x50' dock height warehouse with attached 50'x40' office. Will rent separately, call 964-5252.

Real Estate

INVESTMENT PROPERTY
5-UNIT BRICK APARTMENT BUILDING IN WARREN
Completely Remodeled
$39,900–Terms
4-PLEX IN ALVARADO, MN
Subsidized Rent
Contract For $1,464 00 per mo
$29,900–Terms
2-BD. HOUSE IN ST. HILAIRE
Single Garage, New Furnace, Carpet & Paint
etc. $15,000–Terms
1-218-386-2959

NEW 3,300 sq. ft. 4 bedroom duplex in the city of Thief River Falls. Immediate possession, several farmland properties located in Pennington, Roseau and Marshall counties. Contact Norm Anderson Realty, 681-2320. 36tfc

HOME FOR Sale- River home, excellent location, 324 Red Lake Blvd., new landscaped river access, 3 bedrooms, full bathroom upstairs with steamer, 3/4 bathroom on main floor. Interior recently remodeled, new kitchen cupboards, new woodwork, sauna, full basement. Large 16'x18' deck facing the river, detached garage with new roof. Asking $74,500, 218-681-9572 or 681-3664, ask for Ron. 2t97c

REAL ESTATE: Farmstead 4 miles NE of Warren, 8.0 acres, older modern 2-story, 3-bedroom home. Attached double garage, central air conditioning and rural water, steel 40'x49' insulated shop, 40'x60' steel quonset, 28'x38' wooden quonset, NO FLOODING! 218-745-4483 or 634-2954. F4l70c

LAKE PROPERTY ON ISLAND LAKE!
#1498-Mobile home on nice lot. Reasonably priced at $26,900.
#1499-Year round lake home with 100' of lakeshore. Garage and small shed included. Personal furnishings optional. Priced to sell!
Call:
LeBlanc Real Estate at (218) 435-1483 for more information on these lake properties.

FOR SALE by owner- Shop with highway frontage on Highway 2 in Bagley. Well insulated, floor drainage, water and sewer, financing available, $35,000. Also, 157 acres 4 miles south of Ebro, 00 acres in grassland, on tar road, $200 per acre, also will finance. Also, 19 acres 7 miles east of Fosston and 1 mile north Earth home, 2 bedrooms, 1-bath, all fenced with small stock pond, $20,000. Contract for deed, 218-668-2540. P9l68p

FOR SALE- Newer 4-bedroom home on 27 acres, approximately 4 miles west of Thief River Falls, no Friday evening or Saturday calls please, 681-8543. 9t70p

LAKESHORE HOME FOR SALE BY OWNER- At Sandy Shores east of Long Pt., 4-year-old, 3-bedroom, 2-bath, year around living, many extras, 218-763-5691. 44tfc

BEAUTIFUL COUNTRY Home- 3 miles south of TRF on 3-1/2 acres. 4-bedroom, sunroom, central air, fireplace, large kitchen and dining, front livingroom, family room. Double, single garages, 2-story building with playhouse. Beautiful yard, wildlife. Must see to appreciate! $124,500. Call for an appointment, 681-2609. 3l67p

FOR SALE by owner- Country and privacy, wildlife area. Buy now and build or place your mobile home here later, 3+ acre, tall trees, buy 2 or more and save $$$, each alla $4,000. Call 218-681-6812, leave message and all calls will be returned. P4l69p

FOR SALE:
Road access lake shore parcels on L.O.T.W. near Morson Ontario. Min. size 2 acres. Super view of lake. Some sand beaches. Price range 16 U.S. to 40 U.S.
No foreign taxes.
BORDERLAND REALTY
807-484-2514

#1696 FOR Sale- 155 acres farmland, approx. 130 tillable with 32'x60' pole building, Wannaska area. Sollie Realty, Fosston, MN 56542. Equal Housing Opportunity. 1l66c

Real Estate

LAKE LOTS for sale- Lakeshore and land lots with access. Terms available, sandy beach private, wildlife, etc., call 681-7208. F6l68c

24 MILES south of TRF, just off Hwy. 59, 10 acres, 4-bedroom home, insulated, truck shop, several buildings, suitable for storage, phone 1-800-476-8501. IP9l68p

10-ACRE HOBBY farm with four-bedroom split level house, detached double garage, 32x60 quonset and pole shed for horses. $78,000 firm. From Thief River K-Mart, 9 miles south #59, then 3.6 miles east #58, 218-964-5786. P4l60p

FOR SALE by owner, 3 bedroom house, newly remodeled, garage, corner lot, $35,000, 681-5264. P4l66p

FOR SALE- House in Warroad 26x40 rambler, built in 87, basement partially finished, lot is ready for garage, price reduced, $59,000, 1-800-014-9974 or 218-253-4691. P4l69p

For Rent

FOR RENT- 1,150 sq. ft. home, three bedrooms, dining room, kitchen, family room, new gas furnace, garage, quiet neighborhood, available Sept. 1, $400, 681-7673. P4l68p

FOR RENT- Small store located at 114 3rd Street East, 681-4957. 57tfc

FURNISHED ROOMS FOR RENT
681-2845

LARGE TWO-BEDROOM apartment, no pets, utilities included, references/deposit required, 681-6707. 63tfc

FOR RENT- 2 rooms in my home, $200/month, all utilities paid, washer/dryer included, 808 Knight Ave. N., 681-7020. 6l71p

STORAGE, BOATS, CARS, RV'S, etc. Reasonable rates, you insure! 681-8803, leave message. 9tfc

FOR RENT- Office space behind Popplers. See Jeff or call 681-3914. 57tfc

FOR RENT- Mobile home, 2-bedroom, (no pets), $265.00/month, 681-1858 or 001-9033. P8l68p

RESIDENT MANAGER position for student housing complex in Thief River Falls, MN adjacent to Northland Community College. Must live on-site. Duties include cleaning, painting, building and ground maintenance, snow removal, rent collections, tenant relations, etc. Experience necessary. Prefer couple with non-working spouse. Send resume to PO Box 547, Moorhead, MN 56560. 4l66c

AVAILABLE SEPTEMBER 1
2-BED APARTMENT
Air conditioning, GE appliances paved parking lot, car plug-in and laundry facilities, deposit required.
601 W. 13th St. 681-2205

FOR RENT- One-bedroom apartment, close uptown, heat and water included, no smoking, $290, 681-3422. 2t68p

COLLEGE STUDENTS- Seek your independence at Campus Court apartments in Thief River Falls. We offer you independence in affordable housing and apartment like atmosphere for $225.00 per month, includes heat, water, sewer, garbage and furnishings. For more information, please call 681-2341, ask for Ted or Denise. 4tfc

STORAGE UNITS FOR RENT IN TRF
Call For More Details
218-681-1861

118 ACRES, former CRP, available immediately, 4 miles northeast of Plummer, 612-631-3076 evenings. PF4l68p

1-BEDROOM FURNISHED basement apartment, $275, all utilities paid, deposit and references, no pets, 681-2803. P4l68p

APARTMENTS IN Oklee, 1- and 2-bedroom, very clean, stove, fridge, laundry, excellent references a must, 218-694-6335. 55tfc

ONE-BEDROOM APARTMENT in Newfolden, HUD approved, one month's rent for deposit. Call 874-2001 for information. PF4l72p

2-BEDROOM HOUSE for rent, call and leave your name and phone number. We will get back to you with details, $350/month. Call 681-4449. 4l66c

For Rent

OFFICE SPACE FOR RENT
Approximately 1,000 Square Feet, Handicapped Accessible. Across From Hugo's.
Call 681-4324
Ram Building Systems

FOR RENT- 2-bedroom house with garage located at 916 South Markley, rent $350/mo plus utilities, references and deposit required, no pets. Call 681-4476, 6 a m.-6 p m. 68tfc

FOR RENT: OFFICE SPACE
South West Corner Of Popplers - Stop By Or Call Jeff 681-3914

AUG 1, large 2-bedroom mobile home 1-1/2 baths, deposit, references, lease required, no pets, 681-2863. P4l68p

Want to Rent

WE ARE looking for 4- to 5 bedrooms to rent. Please call Russell Kappes after 4:30 p m. at 001-6621. P8l66p

WANTED TO Rent- Normal single older aviation student needs apartment or house at. doesn't smoke or drink. Can help with house duties, state side eligible. Please call 715-378-2042. 2l66p

WANTED to rent by Sept. 1st, 3-bedroom home in or near TRF. Have references, 681-7393 after 9 p m. or 681-4511 days, ask for Ed. P4l07p

Pets

KITTENS- Free, 10 weeks old, litter box trained, playful, mother excellent hunter, 681-3750. 2l66p

ROYAL PET grooming and supplies, certified groomer, just cross over Long's Bridge first right, second left, Thief River Falls, call 681-8311. 92tfc

THEO MAR KENNELS
GRADUATE OF THE ACADEMY OF DOG GROOMING, ST. PETERSBURG, FL
Call For An Appointment
218-449-3575

DOG OBEDIENCE class, Aug 20th, TRF fairgrounds. Puppy, beg., adv./beg., 6 p m. Puppy, 6 45 Beg. Also, Flyball- Any dog who loves to play ball is a candidate. No dogs first night. Michelts, 268-4057.

FOR SALE- Young Parakeets and breeders, Cockatiels. Breeding stock rabbits- Angora, Rex, Holland, Lop. Call 218-435-1205, very good prices! F2l68p

FOR SALE- 10x10 chain link fence dog kennel, $110 00/o b o., call after 5 p m., 681-7460. P4l68p

GIVE AWAY- Male, neutered, two-year-old Cock-A-Poo, 681-5048. 1l66l

FOR SALE- AKC registered German Shorthair Pointer pups, born 0-0-97, hunting parents, $200. Call 218-261-5425. PF4l72p

FOR SALE- AKC Pomeranian puppies, well socialized and loving, 218-783-4086. F4l72c/T2l69c

PEDIGREE PUREBRED mini lop rabbits for sale, good stock, all ages. Call 218-745-4057. 1l98p/1l70p

TO GIVE Away- Springer Spaniel, 1-1/2 years old, brown and white, call 218-681-4366 or 218-681-5207. 4l60c

TO GIVE Away- Three female cats, very affectionate, will make excellent house pets, seven adorable kittens, call 222-3462. 1l66l

JACOBSON'S CONCRETE & SALES
For All Your Concrete Needs
Floors, Driveways, Sidewalks, Steps, Barn Work And Foundations
We Want Your Business
Ask For Curtis or Adam
Call: 681-1106

LAND FOR RENT: Located in Red Lake County CRP land to be broken this fall. Two separate parcels. 1) Southwest 1/4 of Section 12 and Northwest 1/4 of Section 13-151-44, less easements and road right-of-way 241 tillable acres. 224 acre corn base (75 bu. yield) and 10.1 acre barley base (56 bu. yield). 2) Southwest 1/4 of Section 24-150-42. 155.8 tillable acres. 147.1 acre corn base (70 bu. yield) and 8.7 acre wheat base (39 bu. yield). Looking for a 4-5 year lease. Bids for either parcel can be submitted to: FNB Property Management, P.O. Box 3146, Fargo, North Dakota, 58108-3146. No oral bids will be accepted. For additional information and questions, call 1-800-279-3200, and ask for Dale. Landlord reserves the right to refuse any or all bids. Bids should be postmarked no later than August 27, 1997.

REAL ESTATE FOR SALE

Real estate in New Maine Township of Marshall County, Minnesota, legally described as follows:

Parcel 1. The North half of the Southeast Quarter of the Northeast Quarter (N1/2SE1/4NE1/4) of Section Twenty-five (25) in Township One Hundred fifty-seven (157) North, Range Forty-four (44) West of the Fifth Principal Meridian. Contains 20 acres. Includes 29 x 50 House. 3 bedrooms, 1 3/4 baths main floor. Partially finished basement contains 3 bedrooms, 1 3/4 baths main floor. Partially finished basement contains 3 bedrooms and 1 bath. House built in 1995. Detached double garage. Also pond.

Parcel 2. The South Half of the Northeast Quarter of the Northeast Quarter (S1/2SE1/4NE1/4) and Southwest Quarter of the Northeast Quarter (SW1/4NE1/4) of Section Twenty-five (25) in Township One Hundred Fifty-seven (157) North, Range Forty-four (44) West of the Fifth Principal Meridian. Contains 66 acres with 30 acres open.

Parcel 3. The North Half of the Northeast Quarter (N1/2NE1/4) of Section Twenty-five (25) in Township One Hundred Fifty-seven (157) North, Range Forty-four (44) West of the Fifth Principal Meridian. Contains 00 acres. 70 acres woods, wildlife pond, building site with electricity, no well or septic.

Each parcel will be sold separately. Sealed bid will be accepted at Brian K. Rokke Law Office, Newfolden, Minnesota, until 3:00 P.M. on Wednesday, August 27, 1997. Those submitting sealed bids will be allowed to raise their bid orally at that time. The highest bidder will be required to pay 10 percent of the bid price on the date of the sale and the balance within 00 days of acceptance of bid.

The seller reserves the right to reject any or all bids. For more information contact 218-874-3971 or 218-745-4421.

NORTHLAND BUILDINGS, INC.
AGRICULTURAL • RESIDENTIAL • COMMERCIAL
FAIR PRICES



UTILITY STORAGE
30 x 45 x 10
$8,236
(Not Pictured)
Local Representative:
JIM NESS/BEMIDJI
COMPLETELY ERECTED ON YOUR LEVEL SITE!
Call Today For FREE LITERATURE:
1-800-736-4510
SOFE3

FOR SALE BUILDING SITE LOCATED IN McCREA TOWNSHIP, MARSHALL COUNTY

A sixteen acre building site located in the Southwest Quarter (SW1/4) of Section Twenty (20), Township 155 North, Range 47 West, McCrea Township, Marshall County, is offered for sale. It is located 3-1/2 miles northeast of Warren on a blacktop road.

The procedure for bidding on the sale of this real estate will be as follows:

1. Written sealed bids shall be submitted to the law offices of Dranckhahn & Williams, 423 North Main, P.O. Box 159, Warren, MN 56762, no later than 5:00 o'clock p.m. on August 29, 1997.
2. The sealed bids shall state the full amount of the bid and the bidder's name, address and telephone number.
3. The terms of sale are cash, with a 10% down payment to be made when the bid is accepted and full payment to be made within 30 days thereafter.
4. The right to reject any and all bids is reserved.

For further information, contact Arthur A. Dranckhahn of Dranckhahn & Williams, P.A., P.O. Box 159, Warren, MN 56782, or call 1-218-745-4321.

FARM FOR SALE

150 Acre farm located in Section 10 of Star Township of Pennington County. This farm includes 126 tillable acres. This is a bareland tract. 12.3 acres of woodland are subject to a conservation easement. This property is priced to sell at $33,000.

This property is being offered for sale to those individuals who are considered to be qualified beginning farmers or ranchers by FSA. Qualified beginning farmers or ranchers must be in need of direct FSA financing, an FSA guaranteed loan or a participation loan. For other requirements and information on how to qualify as a beginning farmer or rancher, you may contact your local FSA office.

The purchaser may be required to comply with the conditions of a Natural Resources Conservation Service conservation plan. The property may also contain wetlands that are not protected with a conservation easement that will be subject to other environmental laws such as Section 404 of the Clean Water Act and highly erodible land and wetland provisions of the Federal Agricultural Improvement and Reform Act of 1996.

Financing may be available subject to the availability of funds. If financing is not available at the time of sale, the selected applicant will be given the opportunity to lease the property for up to 18 months or until such time the agency funds become available, whichever comes first.

Applications may be obtained at the FSA office in Thief River Falls and must be completed and received by August 22, 1997. The Government reserves the right to cancel the sale at anytime and the right to reject any or all applications.

For additional information, contact FSA at 201 Sharwood Avenue South, PO Box 196, Thief River Falls, MN 56701, or at (218) 681-1612.

FSA IS AN EQUAL OPPORTUNITY LENDER

CLASSIC INTERNATIONAL HOMES
We At CLASSIC INTERNATIONAL HOMES Are And We'll Be Here To Serve Any & All Home Owners Who Have Lost Their Homes To This Disaster.
We Have Over 20 Homes Ready For Immediate Delivery!!
CLASSIC INTERNATIONAL HOMES
OPEN MONDAY THRU SATURDAY, 10:00 A.M. - 8 P.M.; THURSDAYS TILL 8:00 P.M.
4916 Gateway Drive, Grand Forks, ND • 701-772-0126/1-800-287-0126

DAVIDSON READY MIX & CONSTRUCTION
• CONCRETE
• SEPTIC TANKS
• REBAR • ROCK
• GRAVEL
• BACKHOE SERVICE
CALL 449-4865

TIEMAN WELDING
CERTIFIED PIPE AND STRUCTURAL WELDING
Lathe Work, Press Work, Key Ways
Plasma Cutting, Winch Truck Service
Welding Of Mild Steel
Stainless Steel & Aluminum
Buying Old Machinery & Cars
Semi Trailer Repair
PORTABLE AND SHOP • 681-7188
COUNTY ROAD #7, SMILEY BRIDGE RD., GOODRIDGE, MN 56725

STRATA CORPORATION
FOR ALL YOUR CONCRETE NEEDS
YOU CALL — WE'LL HAUL
• State Approved AGG.
• Ready Mixed Concrete
• Light & Heavy Weight Block
• Concrete Tools
• Washed Rock & Sand
• Cement–Portland–Mason
• Concrete Sealer & Hardener
• Waterproofing Materials
• Brick–Any Size–Large Or Small Jobs
STRATA CONCRETE
Divisions of Strata Corporation
Commercial • Industrial • Residential
1325 West Greenwood St. Thief River Falls, MN 218-681-2124

AUCTION SALE

Monday, August 18, 1997 • 5:00 P.M.

LOCATION: 1227 Edgewood Drive, Thief River Falls

1994 PLYMOUTH GRAND VOYAGEUR, LE, V-6, Power Seats, Power Windows, Captain's Chairs, Front and Rear Air, 52,000 Actual Miles (Most Highway). An Exceptional Vehicle! FURNITURE & APPLIANCES

OWNERS: WALLY & ELAINE KRUEGER

Auction-2-Sell, Thief River Falls MN Lic. 57-15 & 57-16, 218-681-4087

AUCTION SALE

Sunday, August 17, 1997 – 11:00 A.M.

Location: 11 Miles North, 1/2 Mile West of Oklee. FROM THIEF RIVER FALLS: 9 Miles South on Highway 59 to Casino Corner, 10 Miles East, 1 Mile South, 1/2 Mile West

MACHINERY • HOUSEHOLD

SHOP & OUTDOOR EQUIPMENT • ANTIQUES

ROMAN RADNIECKI, OWNER

PETER MOSBECK, AUCTIONEER

BID BY BID AUCTION SERVICE

(218) 964-5589 • MN LIC. 57-22

AUCTION NOTICES

SATURDAY, AUGUST 16 • 10:00 A.M.
- HALLOCK • Furniture, Machinery, Collectibles
- Leslie And Shirley Nordling, Owners
- ★ ★ MORRIS VACURA AND DON CRAIGMILE ★ ★

SUNDAY, AUGUST 17 • 11:00 A.M.
- RURAL OKLEE • Machinery, Tools and Household
- Roman Radniecki, Owner
- ★ ★ BID BY BID AUCTION SERVICE ★ ★

MONDAY, AUGUST 18 • 5:00 P.M.
- THIEF RIVER FALLS • Furniture And Household
- Wally & Elaine Krueger, Owners
- ★ ★ AUCTION - 2 - SELL ★ ★

SATURDAY, AUGUST 23 • 10:00 A.M.
- KITTSON COUNTY FAIRGROUNDS • Household, Collectibles, Misc.
- Campbell, Nordlings And Pankratz, Owners
- ★ ★ MORRIS VACURA AND DON CRAIGMILE ★ ★

SATURDAY, AUGUST 23 • 10:00 A.M.
- RURAL OKLEE • Vehicles, Tractors, Collectibles, Lawn And Garden And Household
- Earl Poppenhagen, Owner
- ★ ★ AUCTION - 2 - SELL ★ ★

TUESDAY, AUGUST 26 • 4:00 A.M.
- THIEF RIVER FALLS • Collectibles, Furniture, & Household
- Bernie and Alice Seaverson, Owners
- ★ ★ AUCTION - 2 - SELL ★ ★

WEDNESDAY, AUGUST 27 • 4:00 P.M.
- THIEF RIVER FALLS-Curling Club • Household, Collectibles & Misc.
- Martha Helgeland & Others, Owners
- ★ ★ AUCTION - 2 - SELL ★ ★

THE CLASSIFIEDS – THE CLASSIFIEDS – THE CLASSIFIEDS

Machinery

J.D. 2320 16 ft swather, Versatile model 20 20-ft swather, Beline granular boxes, 6-ton mobility fertilizer spreader, Dempster trailer with pump and booms, 1958 International truck, stock rack for 20' Knapheide box, Mack parts, 2-2,000 gal. steel tanks, 66' Melroe drag, 860 M.F. straw chopper, 2-wheel portable welder, electric augers, 6"x24', 6"x28', 8"x16', 4"x12', cab protector, grain slides, beet gates for Knapheide box, hyd. cylinder for Donahue trailer, 218-926-5744. P5165p

1974 J.D. 7700 combine with 218 or 222 rigid head. 218-773-8160. 4166c

FOR SALE- $100 14' J.D. chisel plow, 1960 Case combine, shedded, nice, 218-745-5658. 2166p

FOR SALE- 503 International hydro combine with cab, cab cooler and pick-up header, 701-587-5260. 1166c

NEW BELARUS farm tractors, 57-h.p., 4WD, cab, $9,000; 81-h.p., 4WD, cab, $18,000; 100-h.p., 4WD, cab, $20,000, loaders, $3,500. New and used parts readily available. Lyle Bjelland Tractors, Inc., Erskine, MN. 218-687-2781 days, 218-687-3126 evenings. PF4168p

105 J.D. combine, later model, good shape; aluminum topper for full-size pickup, 222-3790 evenings or mornings. PF4170e

400 VERSATILE swather, 15-ft. plus Hume reel, $2,500.00; '95 J.D. combine, 6-belt with 5 good belts, make offer, 253-2078. P4166p

65 SELF-PROPELLED combine, good shape, make offer or will sell for parts, 218-695-2596. PF4172p

FOR SALE- 760 MF combine, good condition, field ready; M.M. Oliver 818 plow, M-W coulters, 218-687-3426. F2166c

FOR SALE- Mayrath grain auger with Briggs & Stratton, 8- to 10-horsepower motor, rope start. Chester Dewe, RR 1 Box 113, Stephen, MN. Telephone 218-478-2449. 1166p

FOR SALE- 8-10 ton wagon and gravity box, Killbrew brand, in good shape, $1,000.00, 681-5938. PF4172p

KWIK KLEEN, high capacity all crop cleaner. Don't store weeds, sell clean grain. Starting today, new and used on hand, 218-698-4222. F50tfc

SELLING- Ford power Major, two almost new Belarus tractors, 31- and 76-horsepower, 2- and 3-bottom 3-point plows, 32-ft. Int. cultivator, harrow sections to put on cultivator, 681-2030 mornings or 681-6464. F4172t

FOR SALE- Model 005-D Vermeer baler, been shedded all the time, call 218-268-4493. 1166p

FOR SALE- 1953 AC Allis Chalmers tractor, adjustable wide front, hydraulic 2-point hitch, pulling and foot and hand clutch. Call 218-745-5323, evenings 218-745-6332. PF4166p

FOR SALE- 200 Allis cab air, heat, 3-point, under 4,000 hours, real clean, $6,600.00. Call 281-1093. PF4172p

FOR SALE- 1979 L2 Gleaner combine, cab, air, heat, 18' straight header, 681-7661 or 964-5370. P4168p

FOR SALE- 760 Massey Ferguson combine with pick up, always shedded, good condition, field ready. $8,000.00, telephone 612-624-4308 or 218-796-5344. P6172p

FOR SALE- 400 Versatile swather 20 ft., $2,500.00, running condition. 218-661-4470. 1166p

FOR SALE- W.D. Allis Chalmers tractor, W.C. Allis Chalmers for parts, bed liner for 150 Ford pickup. Call 218-661-5984. 1166p

FOR SALE- John Deere 21' 580 pull type swather; John Deere 27' 1610 chisel with harrow, 964-5546. 1166c

FOR SALE- 16' Kewanee tandem rock cushion disc, notched blades, heavy-duty. Call 376-4272. 2167p

FOR SALE- 600 Case combine, cab, Chrysler slant six, excellent condition, shedded, field ready. 681-3692 late evenings or message. 1166p

FOR SALE- J.D. 24' straight header, 100 series. Call 218-674-4267. 1166p

FOR SALE- 9N Ford tractor, 2 blades, disc cultivator, engine rebuilt, $1,000.00, must sell, 218-463-2225. 2107p

JOHN DEERE 7520 tractor for sale, recent transmission and hyd. work. Call 218-674-3845. P5170p

'91 J.D. baler, 435 high float tires, bale push bar, double twine wrap, 540 p.t.o., excellent condition, asking $12,500. Call 681-6403. 2100p

FOR SALE- Combines for parts, Inf. 403, Massey Ferguson 410, 510, John Deere 95, 105, John Deere tractor parts and Int. parts, 218-661-5358. 1166p

FOR SALE- 5-16 auto reset IHC plow, 5-18 auto reset 720 3-pt. IHC plow, phone 782-2684 or 782-3189. F2168p

FOR SALE- 28Lx26 rice tires on John Deere rims, excellent condition. Also, adjustable rear axle for J.D. 7700 with 14.9x20 tires. Steve Linder, 218-700-5331. PF4168p

LATE MODEL MF 510 diesel combine, in good shape, with pick-up head, 16-ft. straight head, 16-ft. flexhead or 5-row 30-in. sunflower head, $3,250 with choice of 2 heads, 218-253-2702. F5172p

FOR SALE- 8800 White combine with pick-up and straight head. Call 681-4373. 2166p

1938 CASE tractor CC, good condition, exercise bike, dinette set, 5 chairs, Early American chair, 218-687-2031. PF4168p

760 M.H. combine, 20' straight cut and pick-up platform, runs good, 681-3333. P8169p

Farm Miscellaneous

GRAIN STORAGE for rent- East of Thief River Falls, 303-536-0124. P4169p

SELLING- J.D. #5 mower, Case rake, 67 NH baler, 2 factory running gears, '59 Ford 1-ton, box and hoist, '62 Chev 2-ton, box and hoist, '86 GMC, cab over, needs motor and trans., horse machinery- Mowers, plows, road graders, new IDA manure spreader, 218-637-2288. 1166p

FOR SALE- An older 1,500-bushel steel bin, on gravel, to be moved, a smaller general farm usage two-wheel trailer and also, parts for 1922 and 1923 Model Ts. Phone 218-874-7585. 1166p

BARN STRAIGHTENING- Dairy barns converted to machine storage. Straighten leaning walls, sagging roofs. Free estimates, guaranteed work. Pullbrese Builders 210-847-7059. P12175p

Sporting Goods

NORTHERN GUN & Pawn pays cash for guns, 311 N. Main, 681-6611. 50tfc

FOR SALE- New and used golf carts. Wilcox, Red Lake Falls, 1-800-645-5081. 50tfc

ATVs/Motorcycles

FOR SALE- 1990 RM 125, good condition, $1,860.00/o.b.o., call after 5 p.m., 681-7400. P4168p

FOR SALE- 1980 Honda Goldwing, hay alfalfa and grass mixture, 218-449-3321. P4168p

FOR SALE

1996 Magnum, 6x6, 6-Wheel Drive, dump box, 425cc. 4 stroke engine, low mileage work horse. Ready to go to work for you. Big savings compared to a new unit.

Steve Dahlen — Joel Dahlen

POWER SPORTS PLUS

Oklee

Phone 1-218-796-5122 Fax 1-218-796-4552

FOR SALE- 1981 Honda 185-S 3-wheeler, good shape, strong runner. Call 218-745-4602. 1166p

FOR SALE- 1990 Yamaha Banshee ATV. Also, 1992 Honda CR 125, both good condition, 681-8155. PF4172p

CYCLE INSURANCE, includes most make, models, CC payments available, free quotes, 1-800-994-0753. F34tfc

FOR SALE- 1987 Honda Hurricane, must sell, moving to MSP, superb condition, tuned and ready to go, serious inquiries only! $2,500.00/o.b.o., 681-5540 or 442-2500. P4169p

FOR SALE- 1984 Kawasaki 4-wheeler, $2,000.00, 378-4153. P4168p

FOR SALE- 1987 Yamaha Warrior, 681-5226 after 6:00 p.m. P4167p

Boats

20-H.P. SPIRIT outboard motor, mint condition, call 218-681-7120. F2t68p

1992 STARCRAFT boat with 1992 ELZD boat trailer, hull type Runabout with depth finder, trolling motor and boat cover, 59 hours of use. For more information call 218-253-2436. 6170c

FOR SALE- 1989 Lowe 24-ft. pontoon, 1984 50-h.p. Johnson, power lift, 1993 Triton tandem trailer, after 6 p.m., 681-5005. P4167p

CANOE, 17' fiberglass, like new, $300.00. Can be seen at 425 Crocker Ave. S, TRF, 681-1689. P4169p

Campers/ RVs

FOR SALE by owner, 1998 30' Elite travel trailer, self-contained, sleeps 6, front kitchen, dinette, air, microwave, stereo, full bath, large bedroom, awning, rubber roof, roll-down jacks, spare tire, $13,500, used one time. See anytime at St. Hilaire City Park camping area. 1166p

FOR SALE- 1974 Dodge motor home, 40,000 miles, gas, electric, 12-volt fridge, very good condition, 463-1754. PF4168p

Campers/ RVs

1986 COLEMAN pop-up tent camper trailer, sleeps three, new top cover. Call 681-4419, leave message. PF4168p

FOR SALE- 24-ft. camper, sleeps 6, roof air, 3 way power, 681-8403. 1166p

FOR SALE- 1971 Star pop up camper, sleeps 6, $300.00, phone 681-2619 after 6:30. F3170p/1167p

FOR SALE- 24 ft. camper, sleeps 6, roof air, 3 way power, 681-8403. P4166p

1971 F-250 camper special, 390 engine, 50,000 miles on overhaul, 155,000 actual miles, AM/FM cassette, topper, call 681-8113. P4169p

FOR SALE- 1993 Dutchmen travel trailer, sleeps six, every option available, excellent condition, used very little, 218-386-1183 anytime. P5166p

FOR SALE- 1976 Dodge motor home, 19-ft., $2,950.00, 378-4153. P4168p

Snowmobiles



Notices

PUBLIC NOTICE

An application for assignment of license of station KTRF(AM) and station KSNR-FM from Border States Broadcasting Corp. ("Border") to Iowa City Broadcasting Company ("Iowa") was filed with the Federal Communications Commission ("FCC") on July 31, 1997. KTRF(AM) is licensed by the FCC to operate in Thief River Falls, MN on 1230 KHz and KSNR-FM is licensed by the FCC to operate in Thief River Falls, MN on 100.3 MHz. The officers, directors and holders of 10% or more of the capital stock of Border are J. Stephen Glasmann and Kathleen E. Glasmann. Thomas E. Ingstad is the holder of 100% of the stock of Iowa and is an officer and director. Randy K. Holland is an officer and director of Iowa. A copy of the application may be inspected during regular business hours at the offices of the stations, Highway 32 North, Thief River Falls, MN. 4107c

Card of Thanks

CARD OF THANKS

I wish to thank everyone for the lovely cards and all the gifts. Thank you all so much for coming to my 80th birthday celebration. It is something I'll never forget. It really made it a big day and won't ever be forgotten.

Love, Evelyn R. Wagner

THANK YOU

To whoever found my purse and turned it in to the Law Enforcement Center, my heartfelt thanks for your honesty.

Doris Hallquist

Lost & Found

FOUND IN St. Hilaire, 6-month-old female Great Dane, light brown. If not claimed would like to give to a farm home, 964-5683. 1100f

LOST- Nikon camera, Sat. evening, July 12th, Oklee Hall at Willott-Bochand wedding dance, call 485-4416. 1166f

FOUND- Pair of child's eyeglasses on South Merriam Avenue, can be claimed at The Times, 324 Main Avenue North or call 681-4450. 61tfa

Give Away

TO GIVE Away- 7 good storms and screens, 32" wide by 47" long, 218-478-3358. 1166f

OUR CLASSIFIEDS SAVE YOU MONEY!

AUCTION

SATURDAY, August 23, 1997 10:00 A.M.

LOCATION: FROM OKLEE ... LUNCH WILL BE SERVED

AUCTIONEER'S NOTE – Because of the quantity of items on this auction, there will be two rings starting at 10:00 A.M. and continuing through the sale. BE ON TIME AND PLAN TO SPEND THE DAY!

TRACTORS, MACHINERY, VEHICLES — LAWN & GARDEN — MISCELLANEOUS COLLECTIBLES — HOUSEHOLD — TOOLS — GLASSWARE & DISHES — MISCELLANEOUS — FURNITURE & APPLIANCES





EARL POPPENHAGEN, OWNER • (218) 796-5015

TERMS: CASH.

Clerk: Auction-2-Sell

AUCTION

TUESDAY, AUGUST 26, 1997 4:00 P.M.

LOCATION: 819 Horace Avenue North, Thief River Falls, MN

LUNCH WILL BE SERVED

FURNITURE & APPLIANCES — TOOLS — ANTIQUES & COLLECTIBLES — LAWN, GARDEN & MISC. — HOUSEHOLD

Many Miscellaneous Items Too Numerous To Mention!

BERNIE & ALICE T. SEAVERSON, OWNERS.

Clerk: Auction-2-Sell

THE CLASSIFIEDS – THE CLASSIFIEDS – THE CLASSIFIEDS – THE CLASSIFIEDS

Horses

FOR SALE- 2 APHA breeding stock foals, 4 months old, both bay with one white sock, one filly, one colt, $350.00 and $375.00. 782-2415. 1166p

FOR SALE- 4 year old registered Appaloosa mare, 218-478-3016. PF5168p

2-DAY REGISTERED Horse Sale- September 13- Registered Quarter Horse/Appaloosa sale. September 14- Registered Paint sale. Starting at 11 a.m. Catalog deadline 8/23. Consign now. 500 head expected. Sales held 1 mile west of Vernidale, MN on Hwy 10. For info call Ron Sundby 218-445-5849. 1166c

FOR SALE- Reg. 4-month-old Pinto filly, bay and white Tobiano, very pretty. $475.00. 782-2415. 1166p

THREE-YEAR-OLD HALF Arab gelding, green broke, good females and trail horse prospect. $900.00. 218-253-4516. IP4169p

FOR SALE- Reg. Pinto mare, 14 years old, well broke and gentle, bay and white Tobiano with 4-week-old dark bay breeding, stock colt, $1,350.00. 782-2415. 1166p

Livestock

FOR SALE- Bred cows and 2nd calf cows, red and roan shorthorn breed, 218-681-5939. PF4172p

FOR SALE- 2 yearling Black Angus bulls, A-I breeding, call 253-2306 evenings. F3168c

FOR SALE- 11 steers, about 550#. Call 681-8836. P1166p

IMPROVE YOUR beef herd, buy one registered Pinzgauer yearling bull as seen at Pennington County Fair, $1,500.00/o.b.o., 597-3311. P4169p

FOR SALE- 15 purebred Simmental cows. Also, spring heifer calves. Call evenings, 681-8836. P4166p

FOR SALE- Full grown Holstein bull, white, Gold farm, 253-2394. P4168p

●TOP QUALITY letterheads and envelopes for your business, home or organization. Stop in at The Times. We can do it all! 681-4450. 1166e

Hay, Feed and Seed

FOR SALE- Rye seed, bin run, call Scott late evenings, 523-4682. 2167p

FOR SALE- Big round bales grass hay, plastic twine, no rain, $20.00 bale, 218-378-4438. P4167p

FARMERS- If you have hay for sale advertise it in the Northern Watch. People are looking to buy. The Times/Northern Watch, 324 Main Ave. North, Thief River Falls, MN 56701, 681-4450. 8tfa

Hay, Feed and Seed

1,000 ROUND bales of hay and straw for cattle or horses. Call after 9 p.m., 218-425-7870 or leave message. IP4109p

ALFALFA AND Bromo hay, 200 big square bales. $70/ton. 320-495-3543. P4107p

Wanted to Buy

WANTED- Wall mount LP heater, hanging type for workshop, large size. Also, bale elevator, approx. 16- to 26-ft. long for sale, 2 h.p. electric motor, 661-3692 late evenings. 1166p

WANTED- Scrap iron, we will pick up, Jarrod 681-2760. P8169p

WANTED- 8 h.p. Kohler engine for parts, any condition, 681-1577. 1166p

WANTED TO Buy- Bale spear to fit Dual loader. Call 745-6235, leave message. 66tfe

WANTED- An old barn cupola, call 218-463-2031. F2166p

WANTED- Looking for a canoe. Call after 3 p.m., 681-5306 or 681-5324. PF4172p

WANTED TO Buy- Used Macintosh computer equipment. Call days and evenings, 218-222-3831. PF5168p

WANTED- Parts for Super 92 MH combine or whole combine in working condition. Wanted- 12' to 14' chisel plow. Wanted- Steel fence posts, 218-681-2363. P4168p

WANTED TO Buy- Trombone, excellent condition, 222-3462. P4169p

WANTED- Used tractor tire, size 12-26, 378-4254. 1168p

WANTED TO Buy- 10 cords seasoned fire wood, 218-681-8492. F2168p

SAVE WITH THE CLASSIFIEDS!

Trucks/ Semis

1990 WHITE WG, 310-h.p., rear axle, 38,000 with T-ride suspension, engine overhauled, full locking axles, 14,000-lb. front axle with 18,000-lb. springs, 8-speed synchronized transmission with crawler gear, etc., 218-253-2438. 0166c

FOR SALE- 1985 Volvo truck, N-12 315 engine, completely overhauled, has less than 10,000 miles, new clutch, 8-speed transmission, low crawler gear, 150" C-T, 8 new capped tires on back-80% steering, axle tires, call 218-253-2436 for more information. 7170c

Trailers

SEE THE Trailer Man for that special trailer, all types, all sizes, 218-281-4491. PF4168p

Trucks/ Semis

1987 FRUE dry van, 48x102, excellent tires and brakes. 1987 Dorsey insulated van, 48x102, excellent tires and brakes. 1990 Timple hopper, 66" side height, excellent tires and brakes. 1994 Wilson hopper, 66" side height, excellent tires and brakes. 1996 Timple hopper, 72" side height with back doors, excellent tires and brakes. For more information call 218-253-2438. 6170c

1983 FORD 1-ton truck, 69 diesel, excellent running condition, would make excellent farm service truck, days 681-4250, nights 681-4202. 61tfc

Automobiles

1994 PLYMOUTH Grand Voyager LE, V-6, power seats, power windows, Captains chairs, front/rear air, 52,000 actual miles, (most highway), an exceptional vehicle! On the Wally Krueger Auction, Monday, August 18, 5 p.m., 1227 Edgewood Drive, Thief River Falls. Auction 2-Sell Auctioneer & Clerk MN Lic. #57-15 218-681-4087. IPF4166p

Automobiles

1985 MERCURY Grand Marquis, 1969 Dodge Super Bee, runs, drives, needs ... $1,500.00 each. Randy 681-1753. F2168p

FOR SALE- 1990 S-10 Ext. cab Tahoe 4x4, lifted box, $6,500 or best offer, call 681-8739. PF4172p

1988 PONTIAC 6000, nice shape, new ... $1,500.00 o.b.o., call 681-2583. P1168p

'86 BUICK Park Avenue, 4 door loaded, looks, runs and drives excellent, new license, $2,450.00, 218-378-4167. 66tfe

'92 GRAND Prix SE, low miles, full power, new tires, must see, 681-5301. P...

1990 BUICK LeSabre, 4 door, 3000 V-6, ... electric windows, doors, tape, new ... like new, will take trade, 218-754-2415. 1166p

1984 CHEV. pickup with topper, $750.00. Alice Moe, 681-2112. P4169p

1992 JEEP Cherokee Laredo, auto., 4x4, 53,000 miles, excellent condition, remote starter, must sell, 463-1124. P4167p

Automobiles

FOR SALE- 1992 Blazer, 4x4, 4-door, good shape, 253-2394. P4168p

1995 DODGE Avenger ES, 2.5L V-6, black, 40,000 miles, 6 disc changer, etc., $15,700/o.b.o. Call 218-681-1647 or 218-681-2901. F2166p

'85 MERCURY Marquis, good tires, body needs engine work, $400.00/o.b.o., 661-1339, after 3 p.m., ask for Sam. P4166p

FOR SALE- 1980 Ford, 4 door, asking $150.00, 218-222-3352. 1166p

1995 CHEVY 1500 pickup 4x4, emerald green, 68,000 miles, loaded, must see, $19,900, 218-597-2000. IP16178p

FOR SALE- 1985 Ford Escort, 118,000 miles, asking $350/o.b.o., 222-3345, leave message. 1166p

1990 F-150 XLT Lariat 4x4, 90,000 miles, new paint, topper, rubber bed liner, excellent, $6,900.00, 681-6303 days, 681-5655 evenings. F48tfc

1968 BUICK Century, V-6, automatic, p.s., p.b., air, $1,600.00. 661-6890

Automobiles

FOR SALE- 1995 Mercury Villager, loaded, 26,000 miles, $14,500. Call 681-5046. 5170c

1992 CHEV full size ext. cab 4x4, V-8, 5-speed, $11,900. Call 681-8125 days, 523-4491 evenings. 64tfc

1985 FORD Ranger, excellent condition; 1987 Mercury Sable, excellent second car, 681-7554 after 5 p.m. P4166p

'86 FORD Taurus for sale, 95,000 miles, some rust, runs great, $1,100. Call 681-7700. PF4170p

FOR SALE- 1970 Chevelle, good shape, runs good, low miles on motor, 964-5358

FOR SALE- 1990 Ford F-150 4x4, 302, 5 speed, 119,000 miles, XLT Lariat, bed liner, topper, $6,250.00, 218-435-6828

NORTHWEST POWER SYSTEMS

HYDRAULIC SALES AND SERVICE



- Sprockets
- Pulleys
- PTO Shafts
- U-Joints
- Hydraulic Pumps
- Hydraulic Motors
- Hydraulic Control Valves
- Hydraulic Hose and Fittings
- Quick Couplers
- Hydraulic Cylinders
- Roller Chain
- Hydraulic Filters
- Hydraulic Seals
- Shaft Couplers

Quality Service for All Makes of Cylinders and Components. Custom-Built Hydraulic Cylinders

NORTHWEST POWER SYSTEMS, INC.

204 Atlantic Avenue, Thief River Falls, MN 56701

218-681-5282 — 800-570-5282

Bill Roholt Implement

Box 564, Mayville, ND 58257

New and Used Farm Equipment

WE BUY OR TRADE — HEADER HEADQUARTERS — Call Anytime (701) 786-3113 — ALWAYS LARGE STOCK

CALL ANYTIME (701) 786-3113

Summer Sale Time!



- Machinery Storage
- Horse/Cattle Barns
- Insulated Shops/Garages
- Commercial/Industrial Buildings

FOLTZ BUILDINGS

For a FREE Estimate Call 1-800-255-9981

BAGLEY LIVESTOCK EXCHANGE, INC.

Bagley, MN

Minnesota's Newest "State Of The Art Auction Market"

SALES EVERY THURSDAY

Cattle Sales

- COMPUTERIZED RING SCALE
- CATWALK
- DRIVE-THRU UNLOADING
- FULL-SERVICE CAFE

SPECIAL FEEDER CATTLE & SLAUGHTER CATTLE SALES

THURS., AUGUST 21ST 11:00 A.M.

THURS., AUGUST 28TH 1:00 P.M.

SPECIAL 47TH ANNIVERSARY FEEDER & SLAUGHTER CATTLE SALE THURSDAY, AUG. 21ST 11 A.M. EXPECTING 1,500-2,000 HEAD

For More Information Call Market Phone: 218-694-3701, FAX: 218-694-3700. Highway 2 West, Bagley, MN

NORTHERN MINNESOTA CATTLE YARD

CATTLE SALE THURSDAY AUG. 28

USED EQUIPMENT

HAY & FORAGE

- GEHL 2270 14 Ft. Swing Tongue
- JD 1124 14 Ft. Swing Tongue
- CASE-IH 8350 12 Ft. Haybine
- N. HOLLAND 495 12 Ft. Haybine
- GEHL 2350 10 Ft. Disc bine
- JD 260 3-Pt. 8-Ft. Disc Mower
- GEHL 1200 Forage Harvester
- VERMEER 605 Round Baler

TRACTORS

- 895 VERSATILE 4WD
- 850 VERSATILE 4WD
- 1805 MF 4WD
- 1586 IHC
- 4630 JD
- 4430 JD QUAD
- 175 AC DSL w/Loader

COMBINES

- 8820 JOHN DEERE
- N-7 GLEANER 4WD
- R-7 GLEANER
- 860 MF 4WD
- 760 MF V-8 HYDRO
- 750 MF
- L-3 GLEANER 4WD

LARGE STRAIGHT HEADS ON HAND

TILLAGE

- 33-FT. 610 JD CHISEL
- 18-FT. 435 WHITE
- 19-FT. DMI CHISEL
- 7-TOOTH DMI RIPPER
- 8-BTTM MELROE 903
- 230 JD DISC
- 26-FT. IH VIBRA CHISEL
- 18-FT. JD 1600 CHISEL

COMBINES HEADS

- 930 JOHN DEERE
- 220 JOHN DEERE
- 220 JD W/PICKUP REEL
- 9024 MF
- 1859 MF 20-FT.
- 853 JD ALL CROP
- 653 JD ALL CROP

SALES • PARTS & SERVICE

RENTAL • FINANCING • LEASING

218-681-1997

NELSON EQUIPMENT

Hwy. 59 North, Thief River Falls, MN

GEHL — BUSH HOG

GREAT VALUES

TRACTORS

1975 1370 Case	$12,900
1981 2745 Massey	$16,900
1984 Case 3294 MFD	$39,900
1977 Versatile 700	$19,900
1979 Case 2390	$23,900
1971 Steiger S Wildcat	$9,950
1978 Versatile 935	$36,500
1990 Versatile 976	$79,500
1995 Versatile 9660	$98,500
1993 Case IH 7110 MFD	$56,900
1996 Case IH 4230 MFD	$37,392
1978 Allis 7020	$16,900
1962 Case 930	$1,900
1950 IHC 400, w/ldr.	$4,750
1977 Massey 1155	$9,900
1974 Oliver 1755	$5,650
1965 Oliver 1650	$5,050

SQUARE BALERS

1991 Case 8530	$8,950
1975 IH 440	$1,250
1984 JD 336	$4,950
1978 JD 336	$4,950
1975 JD 24T	$1,250
(2) Massey 10	$950
1970 NH 276 w/Hyd.	$3,250
1980 NH 316	$5,595
NH 276	$3,600
NH 276	Call
NH 268	$1,150
NH 275	$1,650

ROUND BALERS

1995 CI 8610 Bale Processor	$12,085
1982 Hesston 5500	$3,950
1991 NH 851	$5,000
2-1994 NH 660 Auto wraps	$10,000
1988 NH 855	$13,000
1982 OMC 595	$5,000
1980 Vermeer 605D	$2,950
1975 Vermeer 605D	$2,950
Vermeer 605A	$2,500

CHISEL PLOWS & BLADES

New 1993 CI 5617 Chisel Plow	Call
New CI 1995 5627 27' Chisel Plow	Call
New 1995 CI 5617 17' Chisel Plow	Call
1994 Assie FP 1200 12' Blade	$7,800
1988 Dakota 6 Way 14' Blade	$6,050
1985 Landoll 22' Chisel Plow	$0,950
1994 Case IH 5600 17' Chisel Plow	$4,950
1982 IH 5500 34' Chisel Plow	$9,050
1989 IH 55 12' Chisel Plow	$1,950
1988 Wil-Rich 4400 33' Chisel Plow	$9,900
JD 100 Chisel Plow	$1,495
IH 5000 20' Chisel Plow	$3,000

COMBINES

1995 NH TR 97	Call
1976 IH 715	$5,850
1975 JD 6601	$5,000
1970 Massey 750	$14,500
1974 NH 1500, Gas	$4,000
1980 NH TR-85	$22,000
1970 NH 1400	$4,050
1977 NH TR-70	$9,500
1976 NH 1500	$10,000
JD 6601	$5,500
1979 NH TR-70	$12,500

COMBINE HEADS

1990 NH 962N4, 30'	$4,000
1982 NH 960, 20'	$3,950
1991 NH 9600, 20'	$2,850
1990 NH 960, 15'	$2,950

MOWER/CONDITIONERS

New 1990 NH 488	Call
1972 NH 460	$3,050
1980 114 NH Pivot Tongue	$0,000
1983 NH 495	$8,950
1985 NH 409	$11,000

New Holland waiver of finance charges to January 1998 plus 6.9% for 36 months after that date

ANDERSON POWER & HARDWARE HANK

FARM AND HOME CENTER

Highway 59 North, Thief River Falls, MN

Extended Parts Hours Monday-Friday Open Until 9:00 p.m.

1-800-888-2744 • 218-681-1423 Cecil or Al

CASE IH

SWANSON'S SUMMER SALES DRIVE

SPECIAL BUY — 1970 PONTIAC GTO CONVERTABLE



CLEAN, LOW MILES, PRICED TO MOVE. Many More to Choose From

SWANSON — CHEVROLET — PONTIAC — 1-800-237-4407

Cavalier, ND • (701) 265-8336

THE CLASSIFIEDS – THE CLASSIFIEDS – THE CLASSIFIEDS – THE CLASSIFIEDS

BIG A
COMPLETE MACHINE SHOP
• Valve Grinding • Pressure Testing
• Boring
• Crank Grinding • Brake Drums
• Rotors • Much More
Hwy. 59 W. 681-2223 T.R. Falls

Automobiles

FOR SALE- Sportsmans Class race car 1970 Monte Carlo strong 400 ci engine power glide trans race ready. Call 218-745-4602 1166p

1995 DODGE Aries, 4 door, 4 cylinder automatic, runs good, $600.00 DLR 681-8890 1166p

1994 FORD Aspire, 4 door, 4 cylinder, 5 speed, 46,000 miles, excellent condition, $4,000.00 DLR 681-8890 1166p

1986 BUICK Regal, excellent condition, 99,000 miles, must sell $2,000. Call 218-964-5179, leave message. P6t71p

Automobiles

1990 DODGE Conversion van, fully loaded, flexsteel Captains chairs, TV, stereo with head phones, rear heat and air. This van is mint, only $7,500. 218-425-7817 1166p

AUTO HOSPITAL
AUTO & TRUCK REPAIR
ENGINE TRANS. OVERHAUL
681-4629
HWY 1 & 59 W. T.R. FALLS, MN

Automobiles

FOR SALE- 1983 Chev Silverado pickup, 305 V-8, auto, p.w., new tires, after 6 p.m. 681-5805 P4167p

FOR SALE- 1991 Ford Explorer, very clean. 218-964-5277 2166p

BUYING JUNK batteries, call Altra Power Battery 681-8425 60tfc

'88 OLDS Firenza, high miles, good car, $850.00/o.b.o. Call 681-7773 or 681-7548 12187p

1985 CHEV. Caprice 4-door, excellent condition. 681-3820 P4168p

Automobiles

FOR SALE
1996 FORD TAURUS
1996 PONTIAC GRAND AM
2-Dr., V-6, Auto., 31,000 Mi.
1994 BUICK LeSABRE
1991 FORD EXPLORER, Eddie Bauer Package
1992 DODGE DYNASTY, 52,000 Miles, Local Trade
1991 OLDSMOBILE 88
1990 GRAND PRIX, 60,000 Mi.
1990 CAVALIER 2-DR.
1988 CORSICA 4-DR.
1987 FORD RANGER 4X4, Ext. Cab.
VERN'S AUTO SALES
Stephen, MN
478-3011 (Days) 478-2119 (Eve.)

1974 DELTA 88 Olds., 350, new tires, air, good condition, 4-door, 00,400, $1,200, 681-6685, 964-5667 64tfc

FOR SALE- 1994 Toyota Camry, loaded, remote start, 218-964-5277. 2168p

1986 CHEV. Silverado, 305, 4x4, black/grey, new tires, $8,500.00/o.b.o., 681-1254 P4166p

FOR SALE- 1995 GMC Sonoma pickup, extended cab, black with red stripes, gray interior, 2WD, 4-cylinder, 62,000 miles, $13,000. Call 218-964-5179, leave message. P6t71p

FOR SALE- Dorm-size fridge, used 3 months; 1985 Oldsmobile Delta 88, phone 218-478-2270 1t66p

Automobiles

1963 BUICK Riviera, 445 Wildcat engine, auto trans., tilt, p.s., p.b., auto dimmer, $2,800.00. 218-463-2225 2167p

1993 DODGE Dakota 4x4, Club Cab, like new, low mileage, warranty. 681-3499

'87 FORD Tempo, new rings and bearings, new tires, asking $1,500. 681-7630

SALE
Feature of the Week...
1991 PLYMOUTH ACCLAIM, $2,995
1993 PLYMOUTH GRAND VOYAGER SE, $8,700
1994 PONTIAC SUNBIRD, Reduced $5,495 $4,995
1995 JEEP GRAND CHEROKEE LIMITED, Loaded, 40,000 Miles, V-8, $23,900 $21,900
1990 PLYMOUTH VOYAGER LE 7-PASS., $5,995
1992 MAZDA 929, Sunroof, Full Power, Loaded, Super Price $8,995 $6,995
Hurry In...
Limited Time On Extended Warranties!
1985 BUICK CENTURY LIMITED, Clean, Runs Good, $1,995
1994 FORD PICKUP F-150 XL, V-8, Automatic, Air, High Miles, Super Clean. Value Price $6,995
1982 FORD LTD, $800
1988 FORD BRONCO II, V-6, Auto, 84,000 Miles $3,495.
Extended Warranties On Qualified Vehicles
Emery's AUTO SALES
Formerly A & W Auto Sales • Hwy 59 SE, T.R. Falls, MN
218-681-4478 • Toll Free 218-689-4191

SUMMER BLOCK PARTY
Tunberg Motor Co.
SALE-A-BRATION
JOIN US!!
POP & HOT DOG 25¢ 11 A.M.-2 P.M. 5 P.M.-7 P.M.
FREE 50 GALLONS GAS WITH ANY VEHICLE PURCHASE!
The BIGGEST Sales Event of the Year!
WED., AUG. 20 • 8 A.M.-8 P.M.
THURS., AUG. 21 • 8 A.M.-8 P.M.
FRI., AUG. 22 • 8 A.M.-5 P.M.
1996 ASPIRE 4-CYL., 5-SPEED, CLOTH INTERIOR
$99.00 DOWN $173.03 PER MO. TAX AND LICENSE EXTRA
FINANCING AS LOW AS 2.9%
REBATES UP TO $1,500
PROGRAM CARS AS LOW AS $9,995
1996 EXPLORER EDDIE BAUER $28,399
1995 FORD F150 XLT PRICED TO SELL!
1995 LINCOLN CONTINENTAL SAVE $20,000
1997 F-150 4X4 XLT $21,995
We've Got The Corner On Value!
1996 TAURUS'S New & Used As Low As $13,995
1992 BUICK SKYLARK $178.60 PER MO.
FACTORY AUTHORIZED CLEARANCE
1995 FORD ESCORT LX $8,495
1992 CHRYSLER TOWN & COUNTRY PRICED TO SELL!
1993 PLYMOUTH ACCLAIM $5,995
1996 MERCURY MYSTIQUE Now Only $11,995
1988 S-10 BLAZER 4X4 TUNBERG'S PRICE... $4,495
1994 DODGE CARAVAN TUNBERG'S PRICE... $9,995
1988 FORD F-150 4X4 TUNBERG'S PRICE... $4,995
1996 FORD WINDSTAR TUNBERG'S PRICE... $17,995
ON THE SPOT FINANCING!
NO MONEY DOWN TO QUALIFIED BUYERS!!
GREAT NEW & USED SELECTION OF CARS, TRUCKS & VANS
OUR LOT IS STOCKED WITH NEW & USED ALL READY TO GO!!
WE WANT TO EARN YOUR BUSINESS! GIVE US A CALL TODAY!
Tunberg Motor Co.
681-2660 or 1-800-295-FORD
Hwy. 1 & 59 West Thief River Falls, MN

Stop in at THIBERT CHEVROLET & BUICK and Save —Thousands— with LOW INTEREST
'97 CAVALIERS 2.9% UP TO 48 MONTHS, 3.9% UP TO 60 MONTHS OR $500 REBATE
'97 S-10 PICKUPS 2.9% UP TO 48 MONTHS, 3.9% UP TO 60 MONTHS OR A $1,250 REBATE
'97 MONTE CARLO AND LUMINA 2.9% UP TO 48 MONTHS, 3.9% UP TO 60 MONTHS OR $750.00 REBATE
'97 BUICK SKYLARK AND LESABRE 2.9% UP TO 48 MONTHS, 3.9% UP TO 60 MONTHS OR A $1,500 REBATE
'97 BLAZER'S & ASTRO'S 2.9% UP TO 48 MONTHS, 3.9% UP TO 60 MONTHS OR $1500 REBATE
'97 BUICK PARK AVENUE 2.9% UP TO 48 MONTHS, 3.9% UP TO 60 MONTHS OR UP TO $2,250 REBATE
WE HAVE AN EXCELLENT SELECTION OF THE ALL NEW BUICK REGAL AND CENTURY
NEW FULL-SIZE SPORT UTILITY
9-NEW EXT. CABS IN-STOCK
THIBERT'S
RED LAKE FALLS, MN 1-800-247-CHEV (2438)

THE CLASSIFIEDS – THE CLASSIFIEDS – THE CLASSIFIEDS – THE CLASSIFIEDS

AUTOS FOR SALE!
'91 CHEVY CORSICA
'90 FORD ESCORT XL
'87 DODGE SPORTS VAN MOTOR HOME
'84 GMC DIESEL 6.2, EXT. CAB 4-DR. 3/4-TON
'89 MERCURY TOPAZ
'86 OLDS. REGENCY 4-DR.
'87 FORD TAURUS
'85 FORD TEMPO 4-DR.
'87 DELTA ROYAL SEDAN 4-DR.
'79 OLDS. REGENCY
'87 FORD TEMPO 2-DR.
'87 ISUZU PICKUP
'84 FORD RANGER PICKUP
Swede's Auto Sales
Hwy. 59 N., T.R. Falls
681-3960 • 681-7271 Home

Automobiles

MORE CARS from Arizona. 95 Chrysler Cirrus, 4-door V-6, 95 Mercury Sable, 4-door V-6, loaded, 95 Ford Taurus, 4-door V-6, 95 Dodge Intrepid, 4-door V-6, 95 Dodge 7 passenger Caravan, V-6, 94 Pontiac Grand Prix, 4-door, V-6, 94 Olds Cutlass Supreme, 4-door, V-6, 94 Pontiac Grand Am, 4-door V-6, '93 Pontiac Bonneville, 4-door V-6, 93 Pontiac Grand Prix 4-door V-6, 92 Dodge Spirit, 4-door, 4-cylinder. Trades welcome, Gene's Machines, 687-5226, Erskine, MN 1166p

FOR SALE- 83 Ford F-150 4x4, 378-4448 P4168p

FOR SALE- 1989 Ford XLT Lariat, fiberglass topper, 302 V-8 engine, loaded, clean, no rust, 74,000 actual miles, one owner. Call 218-745-5323 evenings 218-745-6332 PF4166p

SELL 1991 Chev Beretta, red. In excellent condition. $6,000.00, 218-378-4454

'94 CHEVROLET S-10, extended cab 4x4, air conditioning, tilt, cruise control, CD player, call 681-8155 PF4172p

FOR SALE- 1972 Chev Convertible, low miles, good condition, collectors license, phone 218-754-4171 P4100p

Automobiles

FOR SALE- 1988 Chrysler LeBaron GTS premium turbo sport, 4 cylinder, 5-speed, fully loaded. 1992 Jeep Cherokee Sport 4x4, auto, cruise, tilt, a.c., AM/FM cassette. 681-2332 P4169p

FOR SALE- 1992 Chevy S-10, V-6, 5-speed, a.c., tilt, cruise, bucket seats, 69,000 miles. 681-5665 P4168p

FOR SALE- 1985 Cadillac Eldorado, loaded, $3,700.00 or best offer, 681-6686 1160p

1996 PONTIAC Grand Am SE, 4 door, 12,000 miles, asking $1,500 under book value. 218-463-0445 P4167p

1993 CHEVY extended cab, shortbox, 4x4 Silverado, 68,000 miles, excellent condition, 378-4768 PF4100p

FOR SALE- '89 GMC 4x4, 350 auto, p.w., p.l. Call 681-4373 2168p

Automobiles

SNAZZY 1988 Beretta, $2,250, V-6, aluminum wheels, luxury seats, 5 speed, 177,000 miles, shiny red. 574-2256 2166p

1991 F-150 Ford 1/2 ton pickup, V-8, automatic, p.s., p.b., air, 90,000 miles, reasonable. DLR 681-8890 1166p

FOR SALE- 1996 forest green Chrysler Town & Country LXi minivan, fully loaded, V-6, power seats, CD, captains chairs, rear air, leather interior, etc. Excellent condition, phone 681-2619 after 6:30 F3170p/1167p

FOR SALE- 1990 Dodge Caravan SE, 7 passenger, a.c., AM/FM radio, high miles (snowbird), no rust, $5,099.00. 1982 Jeep Grand Wagoneer Limited, high miles, has some rust but runs, $2,499.00. Call 218-681-6714 P4168p

"YOU BEND 'EM – WE MEND 'EM"
WE'RE EQUIPPED TO REPAIR ANYTHING FROM FRAMES TO WINDSHIELDS
GIVE US A CALL 681-3952
FREE ESTIMATES
NORTHWEST AUTO BODY
NEXT TO FLEET SUPPLY HWY 1 & 59 WEST THIEF RIVER FALLS

HOT! HOT! HOT! CAR DEALS
TRUCKS AND VANS
1995 CHEVY EXT. CAB, 4WD
1996 CHEVY TAHOE, 4-DR., 4WD
1995 FORD F-150 4X4
1994 GMC SUBURBAN 4WD
1994 GMC S-15 BLAZER 4WD, 4-DR.
1994 CHEV. SUBURBAN 4WD
1993 JEEP GRAND CHEROKEE LAREDO LIMITED 4WD
1993 CHEVY EXT. CAB, 4X4
2-1993 FORD EXPLORER
1986 CHEVY SILVERADO SUB., 4X4
1995 CHEVY CONVER. VAN G-20
1985 FORD RANGER 4X4
CARS
1996 BUICK LE SABRE, 4-DR.
1996 BUICK CENTURY, 4-DR.
1996 CHEVY CAVALIER, 4-DR.
1996 PONT. BONNEVILLE SE, 4-DR.
1995 OLDS. CUTLASS SUPR., 4-DR.
1995 FORD CROWN VICTORIA
1992 BUICK LE SABRE
1991 BUICK REGAL, 2-DR.
1990 OLDS. TORONADO, 2-DR.
1990 BUICK CENTURY
1989 PONTIAC GRAND AM, 4-DR.
1988 PONT. GRAND AM 2-DR.
1987 BUICK LE SABRE, 4-DR.
ANDERSON BROS 66
Francis Anderson • 681-3600
3rd St. & Horace Ave. Thief River Falls, MN

HARVEST BATTERY SALE!
Great Savings On Farm, Commercial And Automotive Batteries
• TRUCKS • SWATHERS • COMBINES • AUGERS
6, 8 & 12 VOLTS BATTERIES NOW ON SALE!
SCHEDULE YOUR STARTER AND ALTERNATOR REPAIRS NOW BEFORE THE FALL RUSH BEGINS!! COMPLETE LINE OF REBUILT STARTERS & ALTERNATORS ON HAND!!
CUSTOM MADE CABLES MADE ON THE SPOT!!
Hours: Mon.-Fri. 8 A.M. - 5:30 P.M.
ALTRA POWER BATTERY CO.
Hwy. 1 & 59 West 681-8425
Thief River Falls In The Petro Pumper Bldg.

D & S Sales
Red Lake Falls
1-800-253-2009

KEEP YOUR EQUIPMENT CLEAN WITH ALLIED POWER WASHERS
CLEARANCE PRICED! • 110- & 220-Volts • Both Hot And Cold
5-1/2 HORSE BRIGGS & STRATTON COLD WATER WASHERS NOW AVAILABLE!
WILSON BROTHERS COMPANY
681-1810 • 1-800-584-9419
MON. - FRI. 8:00-5:30 SAT. 8:00 - 12 NOON
212 ATLANTIC AVE. N. THIEF RIVER FALLS

"RISK AUTO INSURANCE"
Monthly Payments, No Deposit Required Free Phone Quotes
1-800-994-0753

DEWAYNE'S
Used Cars, Trucks, & Auto Parts
PHONE: 463-3773

IT'S NEVER BEEN EASIER....TO BUY OR LEASE A VEHICLE
1997 CHEVY LUMINA $750 REBATE
1997 MONTE CARLO $750 REBATE
1997 CHEVY S-10 PICKUP/GMC SONOMA $1,250
1997 CHEVY CAVALIER $500 REBATE
1997 TAHOE/GMC YUKON 8 ON HAND
1997 CHEVY BLAZER $1500 REBATE
1997 CHEVY VENTURE MINI-VAN
1997 CHEVY ASTRO/GMC SAFARI VANS $1000 REBATE
1997 CHEVY/GMC EXT. CAB 3RD-DR. 4X4 ON HAND
USED CARS
USED EXT. CAB 2 WD PICKUPS
USED SPORT UTILITIES
USED DIESEL PICKUPS
USED EXT. CAB PICKUPS 4X4
USED REGULAR CAB PICKUPS
USED VANS
USED SMALL PICKUPS
CHEVROLET Christian 1-800-531-6166

WANTED:
Good, Used, Full-Sized TRUCKS!!
NORTHERN MOTORS IS IN DESPERATE NEED OF GOOD, USED, FULL-SIZED TRUCKS FOR WAITING BUYERS!
Don't Miss This Opportunity For The Deal Of A Lifetime On A New Chevy Truck!!
Take Advantage Of The Large Trade-In Allowances Now Being Offered!
13 NEW CHEVY EXTENDED CABS, 4X4's & 2WD's ON HAND!
4 NEW CHEVY S-10's ON HAND!!
4 NEW BLAZERS & TAHOE'S ON HAND!
FOR YOUR SHOPPING CONVENIENCE WE ARE OPEN 8 A.M.-7:30 P.M. MON.-FRI. • SATURDAYS TILL 1 P.M.
Your Hometown GM Dealer
NORTHERN MOTORS, INC.
Hwy. 1 & 59 W. Thief River Falls, MN 681-4820
1-800-995-6053

Yes, the cows are in the barn; no, you can't come and see them yet

(Continued from Page 1)

There is still a lot of construction going on, with trucks, tractors and other vehicles operating on the site and everyone in a hurry to get their part of the work done as soon as they can," Larry Amundson said.

"We moved our cattle from the previous location into the west half of the barn that is functional at this time because we were acquiring too many cows to handle in the old facilities," he said. "But we have a lot of concrete to pour and other work to complete in the rest of the barn and other areas before we can settle into a routine."

"We recognize that there is a lot of interest in the barn and the size of the operation," Rhonda Amundson added, "and we are excited about holding tours and answering questions when all systems are go. But that could be another month and we really aren't ready now."

Diseases A Concern

Apart from the construction hazards and liability concerns involving unauthorized onlookers, the Amundsons have concerns about herd health and organisms which could be brought to the farm before what will be routine sanitation practices can be put in place.

"We have a large number of animals in fairly closely confined quarters where any disease problem could spread rapidly," Rhonda Amundson added. "We feel it makes sense to take all the precautions possible against that potential, and random visitation is a threat."

Tours Planned Later

When the time is right, however, Larry and Rhonda will welcome visitors to the new dairy operation. Work on the site has been underway since last fall and construction of the buildings began this spring with the first concrete poured on May 6.

The main dairy barn is a curtain type with heavy plastic side curtains for adverse weather enclosure. It is 108 feet wide and 625 feet long with five feet of slope from west to east. Cattle in the barn have free access to watering tanks and total mixed ration feed which is distributed down a center driveway.

Connected to the barn by a walkway for the cattle is a 40x80 foot milking parlor building. The parlor itself is a *Double 20 system which* allows a group of 40 cows to be milked at one time. Identification of individual cows and records of their production are computerized.

Also on the site are an 80x95 treatment barn and a five-bay commodity shed for storage of feed mixture components. The commodity shed is located next to a surfaced hay storage area.

Cattle Moved Tuesday

The Amundsons said the movement of cattle in the new barn began after morning milking Tuesday and "went surprisingly well. Four trucks and trailers were used for the transfer and the cattle adjusted quickly to their new surroundings.

"The cattle really seem happy to be there," Rhonda said, adding that subsequent milking sessions have been going smoothly.

Added to the herd later this year will be 550 first-calf heifers for which the Amundsons had made commitments earlier.

Employees Hired

Larry and Rhonda said their staff of employees is virtually complete and they are extremely pleased with the people they have been able to hire.

"They have been willing to help out with everything and have put in some long hours working with more cows at the old place and getting ready for the move to the new barn," Larry said. "We really appreciate their positive attitude and extra effort."

The staff hired and on hand for the first day of operations at Excel Dairy includes the following:

Herd manager—Lyle Zimmer, formerly from Sauk Centre and now living in Thief River Falls;

Assistant herdpersons—Bill Schafer, Strathcona and Robert Bitzer, formerly of Courtland and now of St. Hilaire;

Feed manager—Tom Altepeter, Thief River Falls;

Building and equipment maintenance—Ray Fields, Thief River Falls;

Milking technicians—Beattie Mickelson and David Marquis, Goodridge; Camyn Kusprowicz, Karlstad, Gayle Hilgeman, Oklee, Dwayne Holden, formerly of Mississippi, now living in St. Hilaire; Ernest Woinarowicz, Middle River, Dan Timm and Chad Qualley, Thief River Falls.

This year the Amundsons have contracted locally for 600 acres of hay for haylage and 650 acres of corn for corn silage to help meet the herd's feed needs.

Colorado group helps repair Methodist church in Warren

(Continued from Page 1)

Group leader Mikki has lived in several locations throughout the United States. While living in Grand Forks she said she "felt totally loved and accepted." In other places she said, "People are afraid of each other." She believes the way the people of this area reacted to the flood of '97 will teach the rest of the world how people can and should come together when faced with disaster.

The eight happy, unselfish workers from Colorado Springs are one of countless groups who have come from all over the country to help clean up and rebuild area churches, schools and homes.

According to Reverend Bill Dimick of Grace United Methodist Church in Warren, the Colorado group is the fourth group to help repair his church. Others have traveled from Duluth, Wisconsin and southern Minnesota. The Warren church has experienced a "wonderful outpouring of people," said Reverend Dimick, "and we thank them."

There is still much to do—drywalling to be finished, kitchen countertops to be made, carpet to be laid. Outside, mounds of dirt surround the perimeter of the church where drain tiles have been laid to protect the building in the years to come. It will be awhile before the effects of the flood are no longer visible and much longer before they will be forgotten.

In Warren on Wednesday morning, I visited with the folks from Colorado and watched them work. To escape the noise of the construction and gather my thoughts, I walked upstairs and slipped into the back pew of the peaceful sanctuary. As the sun shone brightly through the beautiful stained glass windows, I reflected on all the weddings, baptisms and funerals that had taken place there over the years. Life's happiest and saddest times often take place in a church.

Faintly, I could hear the pounding and sawing of the good people working in the basement below me, and it occurred to me that while floods destroy buildings, they cannot destroy the spirit that makes a building a church or the love that makes a house a home.



Wilfrid Karr of Warren works to repair and remodel the flood damaged basement of Grace United Methodist Church. Wilfrid is also a trustee of the church. This week the carpenter was joined by an eight-member work team from Central United Methodist Church of Colorado Springs, CO. Many took time off from their jobs to motor to Minnesota to extend a helping hand.

Ingrid Hanson enters Princess Kay contest

(Continued from Page 1)

dairy industry.

A list of contestants includes the following:

Region 1, Ingrid Hanson, 19, Thief River Falls; Region 2, Kari Skiba, 21, North Branch; Region 3, Lisa Mounts, 21, Dalton; Region 4, Jennifer Marthaler, 21, Osakis; Region 5, Maile Ilae-Lindquist, 18, Murdock; Region 6, Holly Kuechle, 20, Watkins; Region 7, Jodene Pieper, 18, Carver; Region 8, Angela Ryan, 18, Zumbrota; Region 9, Kelly Beroneck, 20, New Ulm; Region 10, Shannon Griffen, 21, Rochester, and Region 11, Shannon Larson, 18, Winona.

THE SECRET IS OUT!

Bumper to Bumper, our vehicles are the best!

Our Vehicles Receive A Complete Re-conditioning! Body, Mechanical And Interiors Are Thoroughly Inspected, Serviced And Clean To Provide You With The Best Value In Northwestern Minnesota. Take Advantage Today Of Westside Motors' Best Kept Secret! To Make Our Vehicles An Even Better Value We Are Offering A Very Low...



UNDER THE BIG TOP SATURDAY, AUGUST 23RD

NOW THRU SAT., AUG. 23 RECEIVE... 7.9% INTEREST FINANCING UP TO 60 MONTHS TO QUALIFIED BUYERS

NO PAYMENTS UNTIL OCTOBER 1997!

TRUCKS!!

1997 FORD F-150 CLUB CAB 4X4 3-Door, Laramie, XLT Leather $24,995
1995 DODGE RAM 1500 4X4 Laramie SLT, V-8, Auto, O/D, Full Power $18,995
1995 DODGE RAM 1500 4X2 Laramie SLT, V-8, Auto, O/D $16,995
1995 JEEP GRAND CHEROKEE LAREDO 4X4 V-6, Auto O/D $22,995
1995 JEEP GRAND CHEROKEE LAREDO 4X4 4.0L 6-Cylinder $22,995
1995 JEEP GRAND CHEROKEE LAREDO 4X4 4.0 L, 6-Cylinder, Auto, O/D $22,995
1994 CHEV. SILVERADO 4X4 6.5 Turbo Diesel, Auto, O/D $18,995
1993 CHEV. S-10 BLAZER 4X4 4-Door, Tahoe, Leather Interior $16,500
1993 FORD RANGER CLUB CAB XLT, 4-Cylinder, 5-Speed $9,995
1992 CHEVROLET SUBURBAN 4X4 SILVERADO With All The Room And Power For The Whole Family! $14,500
1988 FORD BRONCO II 4X4 V-6, Auto, Push Button $4,550

VANS!!!

2) 1996 PLYMOUTH GRAND VOYAGER SE V-6, Auto, Dual $21,400
1995 CHRYSLER TOWN & COUNTRY Full Luxury With Leather $20,995
1994 PLYMOUTH GRAND VOYAGER LE V-6, Auto, O/D $13,700
1993 MERCURY VILLAGER LS V-6, Auto, O/D, All Options! $14,900
1993 CHRYSLER TOWN & COUNTRY Everything You Want $14,500

CARS!!!

1996 PLYMOUTH NEON 4-Door, 132 Horse Power, 4-Cylinder, Auto $11,500
1996 DODGE NEON 4-Door, 132 Horse Power, 4-Cylinder, Auto $11,500
1996 DODGE INTREPID SOLD Full Size Car With $16,995
1995 CHRYSLER LHS 4-Door, 3.5 L, V-6, Auto, O/D $17,995
1995 SATURN 2-DOOR COUPE SOLD Auto, Air $11,800
1993 CHRYSLER 5TH AVENUE 4-Door, V-6, Auto, Full Luxury $10,995
1991 DODGE SPIRIT LE V-6, Auto, Full Power, Including $6,995
1991 FORD ESCORT WAGON 4-Door, 4-Cyl., Auto, Air, Cruise $3,995
1989 BUICK REGAL LIMITED 2-Door, V-6, Auto $5,500
1989 PONTIAC GRAND PRIX 2-Door, V-6, 5-Speed, Sharp! $2,500
1987 BUICK CENTURY LIMITED WAGON 4-Dr, Auto, 8-Passenger $3,500
1985 OLDSMOBILE TORONADO 2-Door, With Luxury! $2,995

NEW 1997's IN STOCK!!

1997 DODGE STRATUS SOLD $17,468
1997 DODGE INTREPID 4-Door, V-6, Auto, O/D, Bench Seat, Power Windows/Locks/Mirrors $19,228
1997 DODGE GRAND CARAVAN LE V-6, Auto, O/D, Loaded Plus Rear Air And Heat $29,027
1997 DODGE GRAND CARAVAN ES Dodge's Top Of The Line $29,288
1997 JEEP CHEROKEE SPORT 4X4 6-Cylinder, Auto, O/D, All New For 1997 $24,438
1997 DODGE RAM 1500 4X4 360 V-8 Auto, Laramie, SLT $25,680
1997 DODGE RAM 1500 4X4 Laramie SLT, V-8, Auto $25,454

WESTSIDE MOTORS OF T.R.F., INC.

Dodge Plymouth Chrysler Dodge Trucks Jeep Eagle

Highways 59 & 1 West 218-681-4303 Thief River Falls

Bank - Page5 opens in TRF Hugo's store

NORTHERN WATCH

75¢ Newsstand Price

"Northwest Minnesota's Regional Newspaper"

...ts Page 8-9 ...ms tennis debut

Postal Customer BULK RATE U.S. POSTAGE PAID PERMIT Thief River Falls, MN

MINNESOTA HISTORICAL SOCIETY

Volume 7, Number 34 324 Main Avenue North, Thief River Falls, MN 56701 Saturday, August 23, 1997

Toy handgun spells trouble in TRF

Three incidents involving pellet guns being used by minors in Thief River Falls in the past week has law enforcement personnel on edge. Police Chief Ken Froschheiser said, it is all too similar to an incident in the Twin Cities where a police officer shot a youth who allegedly pointed a toy pellet gun at an officer.

The latest incident in Thief River Falls happened Wednesday and involved two youth who got into an argument. One of the minors allegedly pointed a pellet gun that looks like a real gun at the other youth and threatened to shoot him the next time he came into his yard. The handgun closely resembles those types of handgun's being carried by local law enforcement.

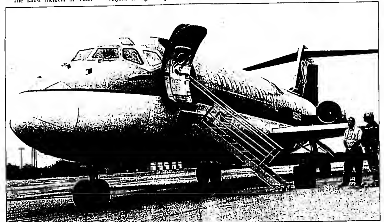
Anyone seeing this gun, said Chief Froschheiser, would believe this was a real gun. It still possesses the possibility of causing injury, he quickly added.

"We want parents to know of the problems associated with allowing their children to have pellet guns," said Froschheiser.

In the situations reported to police this week, information has been turned over to the attorneys for review of possible charges. The youths in these incidents could face charges and juvenile proceedings, and under city ordinance, the parents could also face charges.

Under a city ordinance pertaining to safety, Section 10.20 on Dangerous Weapons and Articles, it states: "It is unlawful for any person to: (subd. G) Permit, as a parent or guardian, any child under 14 years of age to handle or use, outside of the parent's or guardian's presence, a firearm or air gun of any kind, or any ammunition or explosive."

"No one has been injured yet, thank God," said Chief Froschheiser. He added that he is concerned about the safety of citizens, but he is also concerned about his officer's response. He explained that officers are trained, beyond a doubt, to react in such a way as to protect themselves and shoot to kill if necessary. He's bringing this issue to the public because he doesn't want to see a situation develop where officers are faced with the business end of a handgun pointed at them — whether it fires BBs, pellets or slugs.



Pilots of this DC 9-10, which has been delivered to Northland Community and Technical College, said the plane, which was built in 1963, flew real well on its final flight. They added that they were proud it was going to be put to good use. The plane will be used as an educational tool for the aviation program at the school. It will be housed in the instructional hangar at the Thief River Falls regional airport where it will join the Model 727 aircraft already there.

Early deadlines set for Sept. 3 edition of Times

Due to the Labor Day holiday, early advertising copy will be needed for the September 3 edition of The Times.

Display advertising copy will be needed by 3 p.m. Friday, August 29. Classified advertising copy will be needed by 10 a.m. Friday, August 29. Your cooperation is greatly appreciated.

Dedication of Long's bridge set for Aug. 26

Dedication ceremonies for the new Long's bridge will take place 3:30 p.m. August 26. Pennington County Commissioners have invited a number of dignitaries and the public to attend the ceremonies.

Keeping Watch Around the Region

Kathi Carlson

Fosston Golf Club Burglary under investigation

Fosston - Approximately $10,000 worth of golf-related merchandise was stolen from the Fosston Golf Club sometime after 11 p.m. and before 6 a.m. Friday morning.

The break-in is under investigation by the Polk County Sheriff's Department. *The Thirteen Towns*

Winds of change blowing in Malung township

Malung - The winds of change are blowing as township residents and owners of Pristine Pork hope the controversy and smell that accompany the local 2,700 pig feedlot will soon settle.

Smells originating at the feedlot have prompted many calls to the Minnesota Pollution Control Agency and a petition from Malung residents to amend its current land-use permits for similar hog facilities in the future.

While the town board will make the final decision on an amendment, a zoning committee has been formed, and the board seeks to come up with an ordinance that is fair to everyone.

Owners of Pristine Pork realize odor is a problem and are actively seeking ways to reduce the smell. *Roseau Times-Region*

Warroad Summer Theatre wraps up 17th season

Warroad - Named to Warroad Summer Theatre's Hall of Fame, Troy Brewster and Anni Daedlow were among those honored at the WST annual banquet held recently.

Board chairman Julie Jones commented on the successful 1997 summer theatre year and announced a strong schedule of plays for 1998. She estimated that nearly 250 people took part in the WST's 17th season. *Warroad Pioneer*

Groundbreaking held for new grocery store

East Grand Forks - Groundbreaking ceremony was held recently for a new Hugo's facility to be built in East Grand Forks.

The 79,000 square foot store will feature a sit down deli serving hot and cold food and will have seating capacity for 65 people. There will also be an expanded bakery and meat department as well as a pharmacy, full service bank and a proposed child care center. *The Exponent*

MR teen member of Conservation Corps

Middle River - Trudy Klegstad, a sophomore at Greenbush/Middle River High School, has spent the summer working with the Minnesota Conservation Corp at St. Croix State Park near Hinkley.

The youth earn an hourly wage while working 35 hours a week on a variety of outdoor conservation projects including trail building and maintenance, wildlife surveys, constructing boardwalks, stairs and bridges and other labor intensive projects that make public lands more beautiful and accessible. *New River Record*

(Continued On Page 2)

Music students to benefit from MacPhail grant

Lincoln High School has received a two year grant to provide music curriculum based on composition, improvisation and recording using current music technology.

The Surdna Foundation of New York awarded funds to MacPhail Center for the Arts in Minneapolis to conduct an extended residency project at Northern Expressions School of the Arts in Thief River Falls. During this project, MacPhail will work with Lincoln High School music teachers Bruce Felt and Darcy Reese to create a music curriculum based on composition, improvisation and recording using current music technology. Students involved in this project will use music synthesizers, computers and recording equipment to record and perform their compositions, while learning theory, improvisation and rehearsal techniques.

During a series of five- and 10-day workshops, teams of MacPhail musician-educators will work with students to explore diverse musical styles and composition techniques. Music technology equipment eliminates several barriers students face with other instruments and opens the door to a wide range of exciting music possibilities. Students will work individually and in groups to create and perform their own pieces, using models from classical, popular and world music.

The residency will begin with music technology workshops led by Roger Dumas and Harry Chalmiers. Chris Osgood and Chan Poling will follow with pop songwriting sessions. Vicky Mountain and Severin Behnen will work with students on improvisation and recording techniques. Stephen Houtz will lead a music theater workshop. Victoria Ehel-Sahs will teach students a more traditional method of composition. Tadeusz Majewski will lead students in understanding a piece from the performer's point of view. And, to end the residency, Roger Dumas will return to help students in the final stages of production for their new creations. A final recital featuring the students' work will be held Sunday, May 3, at Lincoln High School.

Northern Expressions School for the Arts is an ideal partner for MacPhail. The school draws talented music students from northern Minnesota and has a staff of highly trained and dedicated music instructors who are eager to grow as composers and integrate composition more fully into the magnet arts curriculum. Lincoln High School and MacPhail already enjoy a well-developed relationship through a previous composition residency given by MacPhail in 1996.

MacPhail's composition curriculum uses contemporary music technology, such as computers and synthesizers. Music technology allows students who do not have extensive music backgrounds to participate in the process of creating new musical works side-by-side with more advanced students. The current technology affords many opportunities for teaching composition, theory and performance techniques that are not widely used.

About the musician-educators:

Roger Dumas, *Music Technology Coordinator*, received his B.S. in music

(Continued On Page 2)

Mill will once again grind flour

by Kathi Carlson
Northern Watch Reporter

Case steam engine #359 will be fired up, the whistle will blow and the mill stones will turn to grind wheat into flour Sunday as Old Mill State Park's annual Grinding Day marks the end of another summer of interpretive programs.

The history of the park area and story of the Larson Mill are an important and facinating part of the area's rich heritage.

Before the Pioneers

Indians camped along the beach ridges and in the valley following the large herds of grazing animals that roamed the area. Native people of various cultures traveled the prairies.

Evidence of these people was found in 1961 when archeologists excavated a burial mound believed to be about 1,000 years old. At the site, located about two and one-half miles east of the Old Mill, the group discovered an almost intact skull of a young woman, arm bones and necklaces of bear claws and mollusk shells. It is believed that only the upper half of the skeleton was found because the custom of the era was to bury the dead in two parts, each in separate locations.

Evidence of Indian encampment has been discovered within the park boundaries, and a site on a high east bank of the Middle River has been identified as having archeological significance.

Early Pioneers

Lars Larson Jr. was 28 years old when he left Sweden to come to America in 1881. He stayed at his brother's farm near Alvarado but found the area too flat and searched for a farm to his liking in northwestern Minnesota. In 1882, he homesteaded a piece of land in section 4 of Foldahl township – part of the land now known as Old Mill State Park.

In 1882, Lar's brother John and sister Karin traveled to America. Parents Lars Sr. and Ingerid followed in 1883. The family settled on eighty acres just north of the present park.

In their search of opportunity in America, the Larson family dealt with many changes from their Swedish homeland and probably, at times, yearned for the family, friends and life they had left behind.

Lars Sr.'s Living Legacy

Before leaving Sweden, Lars Sr. gathered the seeds of his native pine and carried them in his pocket across the Atlantic and on the long journey across land to his future homestead. He planted the pine seeds along the west bank of the Middle River. Now called Scotch pines, the trees have grown into giants, and cones dropped by the original trees have produced several generations of Scotch pines on the west side of the park.

Flour Mills

The first flour mill was built by Lars Sr. in 1886. It was constructed along the Middle River near the area of the present walking bridge to the campgrounds. Employing features similar to mills in Sweden, the mill was powered by water backed up from a dam on the river.

Disaster struck in 1888 when a flash flood on the Middle River completely detroyed the mill.

With Swedish tenacity, Lars Sr. rebuilt a wind-powered mill in the vicinity of the parking lot at the park. A hand-fashioned willow rope held the building together, and machinery and grindstones were recovered from the river and used in the new mill.

Again, disaster struck when a heavy windstorm blew the poorly anchored building down.

The persistent Swede built another mill in 1889. This water-powered structure was built across the road to the east of the park about one-half mile from his original mill. Lar Sr.'s son, John, also built a mill at that site.

John also built a two-story log house near the mill. With no markers to establish boundaries, it was discovered a few years later by government surveyors that John's house was not built on his land. Log by log, the Larsons took the cabin apart, numbering each log. They built a special sleigh to pull the logs to another site near the mill where they rebuilt the two-story house.

John's mill was powered with an eight-horsepower Case #359 steam engine – the first of its kind used in the area. The engine was purchased in Waseca, hauled overland to Argyle and moved to the mill site by oxen.

In 1897, John relocated his mill one-fourth mile down stream. He purchased two French burrstones weighing 1,500 and 1,800 pounds from a Grand Forks mill that had switched to modern rollers.

Lars Sr. changed mill sites in 1898 and built just north of John's mill. Set in his old country ways, Lars Sr. continued to use the much slower water power.

In the late 1890's, the Case #359 steam engine developed problems. It was parked in the brush and replaced by an Ames steam engine. Unlike the Case that had to be pulled, the new engine could move by its own power.

Around 1914, the steam-powered mill was sold to John's cousin, Lars P. Larson, who operated it for a few years before selling it to Carl Green. Green shortly sold it to the Skoglund brothers.

The Skoglunds repaired the building and put the mill into top running order. For a short while, they powered the mill with the Ames steam engine before obtaining a modern 1920's International gas truck engine which ran the mill from outside the building.

Farmers brought their grain to the mill to be ground into flour on a trail still visible today. Rye was the preferred grain by the mostly Norwegian and Swedish customers. The grinding fee was fifty cents per sack, regardless of size. Many people sewed an additional 12 to 18 inches to their sacks to get the most grinding for their money.

As times changed so did the once flourishing flour grinding business. People were less dependent on local mills as it became easier to purchase flour at stores.

A State Park Is Born

The Skoglunds ran the mill until 1937 when they sold the 40 acres of land that the mill sat on to the State of Minnesota for a park. Market changes and the land purchase put an end to 51 years of commercial grain grinding.

(Continued On Page 3)



Historic Larson Mill powered by the Case #359 steam engine will once again grind grain into flour on Sunday, August 24 from noon to 4 p.m. at Old Mill State Park's annual Grinding Day. In cooperation with the Marshall County Historical Society the event will include a Prairie Ridge Trail hike at 10 a.m. and a children's activity - Indian Symbols at 11 a.m. In addition to mill operations, the afternoon's activities will include pioneer life demonstrations, quilting and crafts display, wheat bread and jam samples, lemonade, old time music and for a small fee, horse drawn carriage rides by Bakke Carriage Company. Old Mill State Park is located 12 miles east of Argyle or 11 miles east of Newfolden just off Marshall Co. Hwy. 4 or 17 miles northeast of Warren on Marshall Co. Hwy. 3. Vehicle permits are required on all vehicles entering any Minnesota State Park year round. A daily permit is $4 and an annual permit is $20. Permits can be purchased at the park office.



YOUR INDEPENDENT HERALDIC DISTRIBUTOR FOR PRODUCTS CALL 218-597-2774

"90th" Birthday Open House WILLA ANDERSON Sun., August 31, 1997 2-5 p.m.

SUMMERFIELD PLACE COMMUNITY ROOM 215 9th St. E. TRF, MN Everyone Welcome! No Gifts Please!

Music students to benefit from MacPhail grant

(Continued from Page 1)

studied from the University of Minnesota. He is a faculty member at the University of St. Thomas and the University of Minnesota. He received gold and platinum records for recording work with Prince, Madonna, Michael Jackson, Janet Jackson. He is the owner of Bugle Boy Music.

Harry Chalmers, *Executive Director and master technologist*, received his B.M. from the Berklee College of Music and his M.M. from the New England Conservatory. His classical guitar performances have been heard on National Public Radio, with the Indian Hill Symphony Orchestra, Lexington Symphony and Opera Company (Kentucky).

Jeff Osgood, *songwriting*, received his B.A. from Hampshire College. He is director of Artists Services for Resources and Counseling for the Arts and manager of the Minneapolis band Semisonic. Last year, he's former client managed and produced its Twin/Tone Records test guitarist with The Satisfy Commodore. Chris was voted 1995 Minnesota Music Awards Rock Guitarist of the Year.

Jean Schindler, *piano*, performs at the Theatre de la Jeune Lune's Children of Paradise, The Highwaymen, Cyrano and 1776. He is a founding member of The Schubert Club and a staff songwriter for Westwing, one of the largest independent music houses.

Vicky Mastalio, *improvisation and recording*, studied with Lorin Michaelson. She performs with the Okanea Boys. She is an active performer of popular jazz and folk music concerts, theater and social events. Mastalio is currently performing with the Vicky Mastalio Trio, Panorama, Blaze in the Pocket and

(Continued on Page 3)

"IS THERE A PIECE MISSING IN YOUR CHILD'S LIFE?"

GOD CAN FILL THAT PLACE

SUNDAY SCHOOL CLASSES For All Ages
Begin At The Time Of Public School Dismissal On September 7 At 9:00 A.M.
For More Information Call 681-4305

OUR SAVIOUR'S CHRISTIAN ACADEMY

KINDERGARTEN PROGRAM
- 12:00 noon - 2:45 P.M. • Small Classroom Sizes
- Extended Care Available For Morning • Season Math
- Well Rounded Christian Curriculum According To The Needs Of Each Child's Development Stages

PRESCHOOL PROGRAM • 3 TO 5-YR. OLDS.
- Educationally Based • Classroom Size Limited (max. 10)
- Caring Qualified Teacher • Children Progress At Own Pace
- Reasonable Rates • School District 584 Busing Available
- Beginning September 2nd • 2 or 3 Days A Week

218-681-7753
Sorteberg Drive • Thief River Falls, MN

Mary Kay cosmetics
The Cosmetic That's More Than A Cover-Up
Some Days Need an Extraordinary Effort Sometimes Ordinary Will Do
Facials, Glamour Make-Overs And Color Logic Consultations Are Always FREE.
Patti Osowski
© 681-6750
"Where Quality Is Our Trademark"
Thief River Falls, MN
MARY KAY DISTRICTOR

Volunteering is way of life for Jean Schindler

Red Lake Falls - In 1993, Jean Schindler was named one of the Outstanding Senior Citizens of Red Lake County, and recently, she was one of 14 people to be honored by the recipients of the 1997 Acts of Kindness/Governor's Volunteer Award.

Jean doesn't plan her day and then schedule volunteer work. Volunteer work is her daily schedule. She's been busy at home around 8 a.m. for Hillcrest Nursing Home where she plays cards with the residents. She also plays bingo, which encourages them to participate in the various activities and stimulates their minds by having more fun there.

She has volunteers her time and energy for many activities in her community and various fundraising for the circus, playtex and the fair.

In the fall and winter months, Jean spends an average of eight hours a day at the Food Shelf and it is there she's been busy in the spring and summer.

Lieutenant Governor Joanne Benson will present the award to Jean on August 28 at the Minnesota State Fair. *The Oklee Herald*

as a freelance musician.

Sevanta Behrens, *improvisation and recording composer*, directs and performs for various Twin Cities theaters and is an active freelance pianist.

Jeff Hamm Hoette, *music theater*, received his B.M. from Bethel University and his M.A. from the University of Minnesota. He is an active composer, pianist and vocal coach for a variety of theaters, schools, opera companies in Minnesota and Wisconsin. He has been Theatre Santa Fe Director, Theatre Grand Opera and The Minnesota Opera. He is a Minnesota State Arts Board Roster Artist.

Victoria Ehel-Saba, *composition*, received First Prize and Higher Diplomas from the Royal Conservatory in Brussels, Belgium, the Lycee Francais de Bruxelles, and a First Prize in M.F. from the University of Wisconsin-Madison. She also studied with Yvonne Lefebvre-Messiaen in Paris, France.

Michael Mizzi, *vocal music conservation*, is a 1997 McKnight Fellow in Music Composition.

He studies his choir public appearances at the age of 17 performing with the Polish Radio Krakow. Poland. Recently, he has performed solo with the Saint Paul Chamber Orchestra, Calgary Philharmonic Orchestra and The Plains Philharmonic Orchestra.

MacPhail's seventeen active instructor and challenge students of all ages, abilities, stylistic interests and musical backgrounds. MacPhail Center for Music's curriculum includes the Suzuki method, Kindermusik, The Royal Conservatory of Music Method. Its goal is to be the best comprehensive community resource for education and performance experiences in the performing arts. We fulfill our mission through a variety of performance opportunities, facilities and first-rate music lessons.

Show Her What Dreams Are Made Of.
Michael Anspach Designer Solitaire
Make her dreams begin - mark her love today. Surprise her with a beautiful diamond ring from Anspach Jewelers.
Create a one-of-a-kind ring in 14k Gold from her favorite gemstone. Custom designs welcome.
DIAMONDS & DESIGNS
Fine Family Jewelry and Diamond Center
Thief River Falls, MN 56701
(218) 681-3393 • 1-800-824-3434
Anspach Jewelers is a member of the Diamond Information Center.

Thief River Falls SEARS

all on sale

CRAFTSMAN VALUES!
CRAFTSMAN 298.99
CRAFTSMAN 199.99
CRAFTSMAN Your choice 59.99
CRAFTSMAN Your choice 39.99

Home Appliances & Home Electronics

Refrigerators, Freezers, Ranges, Washers & Dryers, Dishwashers, Microwaves, Vacuums

Televisions, VCRs, Stereos, Digital Satellite Systems, Camcorders, Home Theater Packages

Sale prices good August 21 through August 23

Plus... look for the RED TAGS throughout our store this week for extra special SAVINGS on more specially selected items!

$35 installation REBATE on all built-in appliances over $299

Hometown service

681-4511
302 Arnold Street • Thief River Falls
Sears Credit Card Not Required

"The store you know is now close to home"

CRAFTSMAN Amana Kenmore RCA SONY

Bridal Registry
Make your wedding dreams come true.
MARY ANSBERT and JEFF LAWTON II
DAWN ASETSO and JEFFREY BENKE
KARI BAUER and TODD CARLSON
APRIL BENSON and MATT EDMONDS
ROSALIND WELD and MIKE HUEBNER
KIMBERLY KOSSAN and JAMES KRUEGER
AMY CHRISTIANSEN and CHRIS LARSON
CONNIE NIELSEN and DONALD OSGOOD
SUSAN GAIL and BRIAN THEACHRONGSIRI
DENISE KUDRNA and CURTIS SCHAM
MIA GUNDERSON and SHANE ZUTZ
TAMRA MOONEY and TIMOTHY SWANSON
SANNA WILKINSON and MATT CHERNICH
Home Sweet Home
503 Labree Avenue North
Thief River Falls
218-681-4012
1-800-804-4013

WHO'S WATCH AROUND THE REGION

Keith Carlson


John P. Mattson Pulpwriter


Marvin Lundin Editor


David Hill Associate Editor


Mike Lundgren Sports Editor


Keith Carlson Reporter


Denise Laymon Sales Representative


Jeff Zbanek Advertising Representative


DeDe Lane Advertising Representative

PRINTED WITH SOY INK

Printed on Recycled Paper Containing at Least 20% Fibers from Paper Recycled by Consumers

The Northern Watch is published weekly by Thief River Falls Publishing Company, Inc. and is printed between Wednesday and Thursday each week. The Northern Watch is distributed free of charge to 10,000 homes. It is also available in paid subscription weekly every Saturday.

SUBSCRIPTION RATES
Pennington, Red Lake, Marshall, Polk and Clearwater Counties...$24.00 Per Year
All Other Counties...$30.00 Per Year
Outside 200 Mile Circle...$30.00 Per Year
Elsewhere in the U.S.A....$40.00 Per Year
All Subscriptions Payable in Advance
U.S. Armed Forces...$20.00 Per Year
Student Rate, 9 Months...$20.00 Per Year

The Northern Watch shall not be liable for failure to publish any boldface type ad or boldface line ad, beyond the value of an additional insertion. The Northern Watch's liability for any error in boldface type ads or boldface lines in an ads published is strictly limited to publication of the advertisement in any subsequent issue or the refund of any monies paid for the advertisement.

A Publication of
member 1997
The Times
324 Main Avenue North
P.O. Box 100
Thief River Falls, MN 56701-3100
Telephone: (218) 681-4650
Fax: (218) 681-4655
e-mail: news@thenorthernwatch.com
http://www.nwatch.com

Press
ALTERNATE DELIVERY SYSTEM

Larson Mill will grind once again

(Continued from Page 1)

Between 1937 and 1940, the purchase of the land, all of the structures and grounds work totalled less than $37,000.

The park was opened to and dedicated to Middle River Pioneers and Settlers.

Mill and Engine Restored

Many issues during the planning and establishment of the site as a park, restoration of the old grist mill for demonstration purposes, was always a priority. In 1982, the 30 person dedicated group took on the project to completion.

The mill dismantled, and in 1950, the state park division reconstructed the mill solely pioneer tools of the era.

Once the park was reopened, Ernest Sorell, park superintendent since 1940, asked, 'What would the name Old Mill State Park mean without a mill?' Determined that the mill should be restored, he organized a group of citizens to save the mill and recruited the help of the Marshall County Historical Society.

With different parts of the structure in varying states of disrepair, the mill was restored over the years 1982 to 1984. Missing gears, shafts and large wooden beams replaced with "spare timber."

Once the building restoration was completed in 1957, Sorell turned his attention to the 1937 steam engine that had been purchased from the Larson Mill in Goodridge.

In 1927 when the state purchased the park site, the engine was moved to the new Larson farm. In 1952, the engine was purchased by the Minnkota Power Coop. Inc. of Grand Forks, N.D. for $75, which included the belt, many of the engine parts had been removed. Missing were the steam pistons, governor, safety valve, steam injector, pump and whistle.

Minnesota Centennial

Plans for having music at the base to commemorate the centennial of Minnesota statehood in 1958. The planning committee hoped that the dedication of the restored mill could be one of the main events of the commemorative year, and with a steam engine, operation efforts were ramped up.

The steam engine was moved back to the park and placed in a shop to be working on over the winter. Sorell had the engine running and ready for the August, 1958 event. Parts that couldn't be replaced were built.

All of the efforts were successful, and in the spring of 1958, the engine was pulled by the newly rebuilt mill on its own rebuilt foundation.

Once restoration over the engine room, the Case #359 steam engine was fired up. The whistle blew, and with the boiler under full pressure and the belts in place, a valve turned, pistons started moving, the governor balls and gears started turned and slowly, the heavy mill stone turned.

For the first time in 60-plus years, the 1870 steam engine turned a stone and for the first time since 1937, the finest millstones, shipped from France.

Celebration and Dedication

Plans were made to dedicate the restored Larson Mill on June 1, 1958 - Marshall County's first centennial project. Sorell and his group anticipated that 5,000 people would attend the event, however, the crowd swelled to over 7,500.

The program that afternoon included covered market exercises and speeches by state and local officials. Then, with a loud toot of the hat, park superintendent Ernest Sorell led the line to speak that day, he simply thanked those in attendance and those who had helped with the restoration project. He then encouraged folks to bring their children and their and view the mill and engine in operation.

Corbelling Stays

Large crowds still gather to walk their trails and watch the mill and engine in action.

In 1983, the Marshall County Historical Society was asked by the limited personnel at Old Mill State Park to take over the milling operations. The request was approved by the society, and since 1983, numerous volunteers have been trained by the caretakers to operate the mill under the Department of Natural Resources Volunteers in Park (VIP) program.

It is with great pride that Old Mill Park and the Marshall County Historical Society work together to make Corbelling Day an annual event.

Sunday, the steam whistle will blow and some again, the stones will turn grain into flour. Visitors will have the opportunity to experience first hand a true piece of pioneer history.

ATTENTION: Patients Of Thief River Falls Chiropractic
We Have A New Location...
1305 DALE STREET, TRF
Behind The Amoco 24 Station
In The Former ASCP/SA Building
Dr. Kym Nelson
Thief River Falls CHIROPRACTIC
1305 Dale St. • 681-1565 • Invalid Waiver Form

DINING ROOM Open Wednesday-Saturday 5:00 P.M. - 9:00 P.M.
BINGO Every Thursday 7:30 p.m. Doors Open 5:30 p.m.
Book Your Wedding Dance, Business Meetings & Parties Today
EVERYONE WELCOME!
AMERICAN LEGION POST # 111 • THIEF RIVER FALLS • 681-1341

7.15% Callable Corporate Bonds
Is your money working this hard?
- Interest paid monthly
- Callable beginning 8/1/00 @ 100
- A rated by Standard & Poor's
*Yield effective 8/22/97, subject to availability
Call Or Stop By Today.
Member SIPC
Jon Larson
105 2nd St. East
Thief River Falls, MN 56701
218-681-6380
1-800-264-6705
www.edwardjones.com
JON LARSON Investment Representative
Edward Jones
Serving Individual Investors Since 1871

SUPER TAN TANNING SPECIAL PURCHASE 10 BEDS FOR $22.50
$5 OFF FULL PERM
$5 OFF Color & Highlight
SPECIALLY PRICED PERM, MATERIALS and HAIRCUT
SALE PRODUCTS
Expires 9/30/97 Not Good With Any Other Offer
WIGAND BARBERS
Hwy. 59 South Thief River Falls, MN 681-2104

Intelligent Night Life Begins At Northland
TAKE ONE CLASS AT A TIME, GET THE EDUCATION YOU WANT!
PRINCIPLES OF MARKETING 3 Credits • Mondays September 8 – November 24, 6:0 PM. Instructor Glenn Fontaine
COMPUTER UTILIZATION September 8 – November 24, 6:0 PM. Instructor Dan Lawson
PRINCIPLES OF ECONOMICS 3 Credits • Wednesdays September 10 – November 26, 6:0 PM. Instructor Duke Rennaker
INTRO TO ATHLETIC TRAINING September 9 – November 25, 6:0 PM. Instructor Jeff Lawton
EARLY CHILDHOOD EDUCATION 3 Credits • Tuesdays September 9 – November 25, 6:0 PM. Instructor Kathleen Hanson
IDENTIFICATION OF DEVELOPMENT 3 Credits • Thursdays September 4 – November 20, 6:0 PM. Instructor Kathleen Hanson
FRESHMEN ENGLISH 3 Credits • Thursdays September 4 – November 20, 6:0 PM. Instructor Ann Hamel
GENERAL PSYCHOLOGY September 3 – November 20, 6:0 PM. Instructor Chris Engstrom
ABNORMAL PSYCHOLOGY September 8 – November 24, 6:0 PM. Instructor Pam Wessel
INTERPERSONAL COMMUNICATIONS 3 Credits • Tuesdays and Thursdays September 9 – November 25, 6:0 PM. Instructor Dr. Barbara Hooper
SOCIOLOGY OF GENDER 3 Credits • Tuesdays September 9 – November 25, 6:0 PM. Instructor Tom Ferraro
CAREER PLANNING 1 Credit • Mondays September 15 – October 6, 6:0 PM. Instructor Dale Rood
CAREER PLANNING 1 Credit • Mondays September 17 – October 8, 6:0 PM. Instructor Ann Hamel
NEW CLASSES BEGIN SEPTEMBER 3 • REGISTER TODAY!
Northland
Community & Technical College
Thief River Falls, MN
1-800-959-6282
www.northland.cc.mn.us

"THIEF RIVER FALLS SUPERMKT"
Pre-Labor Day Sale
THROUGH SEPTEMBER 1ST

ON SALE All Levi Jeans

SAVE ON Women's, Men's Children's Athletic Footwear

25% OFF Men's Underwear

25 % OFF All Denim Jeans For Misses

25% OFF All Backpacks

SAVE ON Junior Tops, Overalls And Jeans

SAVE ON Children Denim Jeans

25% OFF Bras And Shapewear

JCPenney
I LOVE YOUR STYLE
Thief River Falls • 681-1845
STORE HOURS: Monday 9:30-9:00 Tuesday 9:30-9:00 Wednesday 9:30-9:00 Saturday 9:30-6:00 Sunday Noon-5:00
Sale effective This Monday, Sept. 1, 1997

BACK TO SCHOOL
GUYS & GALS
JEAN SALE
Men's Levi's ORANGE TAB® 505 • 550 • 560 $29.99
Women's Levi's RED TAB® 505 • 560 • 512 $34.99
Men's & Women's Levi's SILVER TAB® $38.00
MEN'S Girbaud Calvin Klein Reactor
25% OFF
WOMEN'S Girbaud Generation X Calvin Klein Mossimo JNCO
FREE 24" Gym Bag w/Girbaud Purchase
Bjorkman's
Men's & Women's Sportswear and Clothing
681-3332
Thief River Falls
Sale Starts Sat., Aug. 23rd

COVERAGE That Adds Up!



With Cellular 2000® service at your fingertips, you'll have the freedom to go where you want - with more reliable calling coverage & fewer roaming charges. Now that's cost savings that adds up!

VIDCOM TELEPHONE CENTER
(Rare Connection Bldg.) 681-5921
218 Pennington Ave. S., Thief River Falls, MN
Cellular2000®

ONE STOP SHOPPING AT KEZAR MUSIC!
Instrument Repairs Expert
• Trombone • Guitar • Flute • Violin • Trumpet • Oboe
• Drums • Clarinet • Etc.
Check With Us On Getting Your...
"The Way We Remember" Instrument Repaired, Cleaned to Like New!
KEZAR MUSIC
217 LaBree Ave. North • Thief River Falls • 681-3161 • 1-800-566-2145

NORWEST INSURANCE INC.
"Our People Make The Difference"
(218) 681-6411
110 Third St. East • Thief River Falls



Dan • Judy • Deb
Auto • Home • Business • Life • Health • Farm

D & D & H & S
The Quilt Hus
START YOUR GRADUATION QUILT NOW!
Get a head start on that special quilt for your high school or college graduate! Stop by the Quilt Hus and take advantage of our Back to School Sale
25% Off All Fabric
August 28, 29 and 30 only
Our Trunk Sale Continues Through Sept. 1st.
Sewing Machines Starting At $299!
BERNINA
Nothing sews like a Bernina..... Nothing
Courthouse Commons (Old Courthouse)
216 Center Street West, Roseau MN 56751 • 218-463-0530
Store hours: M-F 10 a.m.-5 p.m.
Thurs. 10 a.m.-7 p.m. & Sat. 10 a.m.-3 p.m.

PUBLIC NOTICE
Hearing on the Reclassification of Assessed Benefits for the purpose of consolidation County Ditch #1 Sanders/Black River, County Ditch #58 and County Ditch #76; and for renaming the consolidated system as County Ditch #96.
Notice is hereby given that a hearing will be held before the Pennington County Commission for the purpose of consolidating County Ditch #1 Sanders/Black River, County Ditch #58 and County Ditch #76; and for renaming the consolidated system as County Ditch #96.
The appraiser's report is available for inspection at the Pennington County Auditor's office located in the Pennington County Courthouse in Thief River Falls.
The Public Hearing will be held at 9:00 a.m. on September 4, 1997 at the Heritage Center located at 301 4th Street East in Thief River Falls, Minnesota. All interested landowners, public and private, likely to be affected by the proposed improvement are invited to attend.
Kenneth Olson, Punnington County Auditor

St. Hilaire Seed Co. will be receiving at our East Grand Forks, MN receiving station.
Location: Enright Farms Warehouses
St. Hilaire Seed Co.
BUYING NAVY AND PINTO BEANS
• CASH BUYER • COMPETITIVE PRICES
• NEW CROP CONTRACTS • FAIR GRADING
Call Craig, Kroll or Ron for details and market quotes
218-964-5407
218-686-2715
St. Hilaire, MN

Home of the ECONOMY
Wrangler Long Sleeve Western Shirts
Reg. $25 $15.97
Reg. $32.97 - Big/Tall $17.99
Stanley Creek Work Belt $4.99
Wrangler Cowboy Cut Jeans $21.99
Levi's 501 Jeans $24.99
EZ Living Store 44-10
Wells Lamont Suede Gloves Reg. $5.99 Work Socks 10/$5, 6/$3, 4/$2 $2.99 to $3.99
Wells Lamont Suede Leather Palm Glove $2.99
Wells Lamont Canvas Gloves 3-Pk White 60¢
$3.99
Durango Fern & Ranch Boots 20% OFF
Sale 24.99
Open Sundays!
SALE ENDS AUG. 24TH
Rte. 11 & 1 Block East of Highway 2 • 218-281-4545 • 24 Carli, August 24th, 1997
Temporary Hours: Mon.-Fri. 8 a.m.-7 p.m. Sat. 8 a.m.-5 p.m. Sun. Noon-4 p.m.

Sometimes in life, less is more.
But not when it comes to money market fund yields.
For example, if you have short-term finances sitting in a bank money market account earning less than a competitive rate, then has to, well, just plain less.
Demand more. John G. Kinnard & Company can introduce you to a money market fund, Prime Cash Series, that's tailored to meet your needs for relative safety and convenience - yet still offers you an attractive yield potential. The money market fund also offers check cash advantages, a VISA® debit card and phone redemptions.
When it comes to yield, less is never more. Talk to a Kinnard investment broker today to find out more about the high performance available through Prime Cash Series. You'll be provided with a prospectus containing more complete information, including charges and expenses. Please read it carefully before you invest or send money.
Although money market funds seek to maintain a stable net asset value of $1.00 per share, there is no guarantee they will be able to do so. These funds are neither insured nor guaranteed by the U.S. Government.
Call Regan Rohl or Dave Clausen
(218) 681-3983 or 1-800-768-1869
John G. Kinnard & Company
213 LaBree Ave. N., Suite 203
Thief River Falls, MN
SIPC
Preferred Securities Corp. is the manufacturer of this fund.

SOUPCON
Sherry LaCombe
Breadmakers are wonderful things. Bakers around it make the bread all by myself and let the breadmaker do the whining and then take out the dough and form it into loaves and bake it in my own pans. Here are some breadmaker recipes for you.
This is the white bread recipe I like best- it makes 2 "homemade" loaves or a 2-pound loaf in the machine:
WHITE OREAD
1 1/2 cups water
1 egg, beaten
2 tablespoons dry milk
2 tablespoons sugar
2 tablespoons butter
2 1/2 teaspoons active dry yeast or 1 3/4 teaspoons fast-rise yeast
If you like whole bread recipe I like, also a 2-pound loaf or 2 loaves:
WHOLE WHEAT OREAD
1 1/2 cups water
1 egg, beaten lightly
1/2 cup yogurt
1/4 cup molasses
2 teaspoons salt
2 tablespoons butter
2 1/2 teaspoons active dry yeast or 2 teaspoons fast-rise yeast
My cousin says this is a great white bread recipe:
SANDWICH WHITE OREAD
1 package active dry yeast
2 cups lukewarm water
2 tablespoons sugar, honey or brown sugar
1 teaspoon salt
2 tablespoons soft margarine
1/2 tablespoon oil
5 1/2 cups flour
This is a tasty bread to serve "au lit" or as an accompaniment to a main dish:
PIZZA OREAD
1 package active dry yeast
2 cups bread flour
1 tablespoon sugar, honey or brown sugar
1 teaspoon garlic salt
1 tablespoon pizza sauce mix
1/2 cup grated Parmesan cheese
2 tablespoons oil
1 1/4 cups warm water
Optional: dried parsley flakes or oregano flakes
Honey and buttermilk combine to make a tasty bread:
BUTTERMILK OREAD
1 package active dry yeast
2 cups bread flour
1 1/2 teaspoons salt
3/4 cup buttermilk
3 tablespoons honey
1 tablespoon butter
1/2 cup water
If you like your bread with some healthy crunch, here's one for you:
HEALTH GRAIN
2 cups whole bread flour
1/4 cup wheat bread flour
1 tablespoon dry milk
1 1/2 teaspoons salt
1 tablespoon honey
1 1/2 tablespoons oil
1/2 cup chopped or grated carrots
1/2 cup raisins
1/2 cup sunflower seeds
1/2 cup bran flakes
2 tablespoons wheat germ
2 teaspoons fast-rise yeast or 2 1/2 teaspoons active dry yeast
1 1/4 cups water

Area farms recognized as Century Farms
The Minnesota State Fair and the Minnesota Farm Bureau have recognized 260 Minnesota farms with Century Farm awards. Qualifying farms were those that have been in continuous family ownership for at least 100 years and are at least 40 acres in size. Century Farm families receive an aluminum highway sign and a commemorative booklet. The awards were presented at the State Fair and the governors Room the previous year. In 1976, a total of 14,427 farms in Minnesota have been recognized as Century Farms.
Area Century Farms were among those farms recognized.
Kilkenny — Lloyd Johnson Farm.
Karlstad — 1887: Wallace G. Larson. Lake Bronson — 1895: Robert and Dorothy Hall Farms and Karen Mark Kiko and Cheryl Mae and Corrine and Terry Mark.
Hallock 1898: and Palmer and Ruth Ramdquist of Lancaster — 1907.
Marshall — Mark Carlson of Newfoundland in 1894; Gary and Julie Kinnear of Goodridge in 1898; Walter Schmidt of Lynd in 1898; Ronald and Dale Schmidt, Gary Schmidt, 1899; George and Louise Hanson of Goodridge in 1899; Helge Stillerud of Stephen in 1897; Gordon and Marlene Sorensen and Scott D. Sorensen of Warren in 1898.
Warroad — Eva M. Anderson of Thief River Falls in 1892.
Red Lake — Glenyce Harrington and Kern Tillman of Plummer in 1897.
Fosston — Farms Svehoda of Badger in 1892.

$1.00 Off DOG FOOD $1.00 Off
40 lb. & 50 lb. Bag
Hardy Champion • Tuffys • Big Red
SCIENCE DIET
Dog & Cat Food 20 lb. & 40 lb. Bag
Expires Sept. 15, 1997
$1.00 Off COUNTRY STORE $1.00 Off
218-681-6830
East 8th & Broadway • Thief River Falls

We Offer Bathroom Safety Equipment
Grab Bars
Commodes
Hand-Held Shower Hits
Transfer Benches
Drain Bars
Raised Toilet Seats
Shower Benches
Country Health
HOME MEDICAL EQUIPMENT & SERVICES
1320 Lynnes Ave. N. (218) 681-8214
Thief River Falls, MN 1-800-649-8678
Gift Certificates Available

OPEN HOUSE
Parents, you have a choice in your child's education.
Find out about a school that will give both high academic standards and the values you want your children to have.
Come to an OPEN HOUSE
Tuesday, August 26, 7-9 P.M.
Our Saviour's Christian Academy
Sorsbery Drive
681-7753
K-10 ACS



Northern State Bank along with Hugo's Valley Wireless, announced recently that a new branch bank will be added to the Thief River Falls Hugo's store. Pending approval by state and federal regulators, the bank will be a full service banking facility located in the northwest corner of the store.

Thief River Falls Mayor Duane Sorbo of Northern State Bank, made the announcement this week. "Hugo's is currently creating space for our facility in a part of the building they're remodeling project. We've had a cash machine in the store for some time now, and this will be a natural extension of our banking facility will expand Internet banking and person-to-person banking with a full line of the services that our deposit products available while you shop."

Sorbo says the new full service location will address the need for expansion due to employment growth across the region. "The number of people working grows every year. They need our personal banking services. Hugo's provides a convenient location to accommodate them. Our new in-store banking facility will provide access to the bank's ability to provide the convenience people look for when they are ready to do their banking."

Bank opens office in TRF Hugo's store

Newfolden student wins scholarship

Kelly Lindberg, Newfolden will attend the University of North Dakota this fall as a freshman under the Edward Midgarden Scholarship which is awarded to graduating seniors who excel in the fields of academic record and promise of future success.

Lindberg, the daughter of Rodney and Bonnie Lindberg, is a 1997 graduate of Marshall County Central High School.

Revolving loan fund loans are awarded in area

Garden Valley Telephone Company and Clearwater-Polk Electric Cooperative have received respectively Rural Economic Development loans of $275,000 and $100,000 at one percent interest, according to Sen Senjem.

The Garden Valley funds will be loaned to the City of Delos for use in building renovation for Integrated Business Network, Inc. The Clearwater-Polk funds will be loaned to North Central Food Products to establish a food blending plant.

Rural Development is an agency of the U.S. Department of Agriculture which provides various community development assistance in rural areas.

Planned Parenthood® of Minnesota/South Dakota
Serving Families in N.W. Minnesota For Over 25 Years
Birth Control and Pregnancy Testing
Affordable Professional and Confidential Care in Thief River Falls and Kelliher
Medical Assistance and Aware Gold Accepted
Serving All Income
FOR AN APPOINTMENT CALL
681-7595 or 1-800-303-7585
IN THIEF RIVER FALLS
Open Monday through Thursday
Call for an appointment.

HOW TO COPE WITH RISING ENERGY COSTS. DON'T PAY THEM.
Since again sorry about the rising costs of LP, fuel oil or natural gas. A GeoSource GSHP heating and cooling system has been for the taking. Start saving money on your heating and cooling bills today!
Your local ECONAR dealer has all the details.
ECONAR
Comfort Smart Power
For your local dealer call:
1-800-4-ECONAR

DAVE GEATZ AGENCY
201 E. 2nd Ave. N. Thief River Falls
Suite #7 • Phone 218-681-7097
Auto • Home • Life • Health • Boat
Cycle • ATV • Snowmobile • Disability
"Our Our Most Competitive Rates"
"Customer Rules Rate & Quality Counts"
BOOKLETS
Custom Designed To Fit Your Needs
Of The Times
681-4450

RAIN CARE CO.
Goodridge, MN
Your one stop rain gutter shop
378-4641 378-4585
Our 5-inch rain gutters are manufactured from 027 aluminum coil and are seamless. Our 6-inch rain gutters are manufactured from .032 aluminum coil and are seamless. Both sizes are available in a wide variety of colors to match your home. Leaving an entire roof length without a seam greatly reduces the chance of leaks. Our rain gutters are installed by trained professionals and the members of the installation crew are covered by a $1 million liability insurance policy.
Our rain gutters are guaranteed not to sag or pull away from the fascia or to leak for as long as you own your home. Leaving an entire roof length without a seam greatly reduces the chance of leaks. Our rain gutters are installed by trained professionals and the members of the installation crew are covered by a $1 million liability insurance policy.
SEAMLESS GUTTERS
Direct From Our Mobile Factory To Your Home

SUMMER'S END SALE!
Michelob Golden Draft And Golden Draft Light Suitcases
Save Big On All Your Favorite Beverages For Labor Day Weekend
Keystone Light 18 Pack Cans $7.99
Zima 12 Pack Bottles $9.99
Kamchatka Vodka 1.75 Liter $11.99
Choose From Northwest Minnesota's Largest Selection Of Coolers!
• Bacardi Breezers
• Bartles & Jaymes
• Seagrams
WE WILL BE CLOSED MON., SEPT. 1 - LABOR DAY HAVE A SAFE HOLIDAY
$12.99 Plus $6.00 in Deposits
Case Stores Monday, August 25th
FALLS LIQUOR
Schmidt's CITY CLUB
12 Pack Bottles
$5.99
681-1992
3rd & Atlantic • Thief River Falls

Baker's business college
BUSINESS SCHOOL... A Fundamental Part of Your Future Success!
• Computer Information Systems
• Medical Assistant
• Business Management
• Medical Office Specialist
201 2nd St. N. Grand Forks, ND
(701) 772-6586 OR (800) 735-6815

ATTENTION SHAREHOLDERS OF ARCTIC CAT And POLARIS
– Check Your Stock Value
– Lower Your Commissions
– Great, Friendly Service
John G. Kinnard & Co.
INVESTMENT SECURITIES
213 LaBree Ave. North, Suite 203
Thief River Falls, MN 56701
218-681-3983 • 800-768-1869
Member SIPC
Roger Rohl
Dave Clausen

HARDWARE HANK
END of SUMMER Sale
HANK'S BEST™ EXTERIOR
Latex withstands all weather. No fading, chalking.
46.97 (6035 Semi/P)
13.99 GALLON
HANK'S BEST™ INTERIOR SEMI-GLOSS
Washable one-coat, scrubbable paint ideal for hard used areas. Colorfast, stain-resistant and non-yellowing. 46.24 (6030 Semi/P)
14.99 GALLON
HANK'S BEST™ LATEX SEMI-GLOSS
House and trim, 10 year durability. One coat coverage, weather and stain resistant.
51.62 (7000 Semi/P)
14.99 GALLON
HANK'S FAVORITE™ LATEX WALL PRIMER
Bonds to drywall, plaster, concrete. Anti-static seal under latex or oil base paint. White, tintable. 9.46 (2900 Semi/P)
9.99 GALLON
COMPUTER COLOR MATCH AVAILABLE
HARDWARE HANK
Your Farm and Home Center
HWY. 59 NORTH • THIEF RIVER FALLS
HOURS: Monday - Friday 8:00 a.m. - 6:00 p.m. Saturday 8:00 a.m. - 5:00 p.m. Sunday 10:00 a.m. - 4:00 p.m.
681-3999

BUSINESS CARDS
FORMATTED
Business Cards
$15.00 for 500
$17.00 for 1000
Prices are for one sided, black ink on white stock.
Many Additional Styles, Paper Stocks and Ink Choices Also Available (Prices Will Vary)
The Times
224 Main Ave. North
Thief River Falls, MN
681-4450

Everybody's Market
Sat., Sept. 13th • 9 A.M. - 5:30 P.M.
Outdoors In Downtown Thief River Falls
Mark Your Calendar For This Event...
• Garden Produce
• Baked Goods • Crafts
• Flea Market
SEPT. 13
- In Case Of Rain The Event Will Be Held In The Thief River Falls Curling Club - $35.00 Entry Fee.
Deadline For Space - Monday, September 8, 1997.
For Booth Space Contact
T.R.F. Chamber Office 681-3720
First Come, First Serve

INTERNET FOR YOU

BUSINESS
E-MAIL
LEGISLATIVE ACCESS
ORGANIZATION
LIBRARIES
ADVERTISE

STUDENTS
E-MAIL HOME
CAMPUS INFO
RESEARCH
LIBRARY
CHAT GROUP

HEALTH-CARE
E-MAIL - PEERS
HOSPITAL INFO
RESEARCH SITES
BOOK REVIEW
NEWS GROUP

CALL
WIKSTROM TELEPHONE COMPANY
218-436-2922

FARMING
WEATHER
MARKETS ON-LINE
VET RESOURCES
LEGISLATION
E-MAIL

THE ARTS
MUSIC LITERATURE
ART MAGAZINE
CRAFTWORKS
HUMOR

HOME
SHOPPING
CHAT GROUP
NEWS GROUPS
GAMES
MAGAZINES

LOCAL NUMBER ACCESS

SAVE $5.00 A Gallon
MOORE'S EXTERIOR HOUSE PAINT
OUR LAST EXTERIOR PAINT SALE OF THE YEAR

MOORGARD® Low Lustre LATEX HOUSE PAINT
Long lasting beauty and weather-resistance in a beautiful low-lustre finish. Choose from over 1600 custom and ready-mixed colors.

MOORGLO® Soft Gloss LATEX HOUSE & TRIM PAINT
Distinctive soft-gloss finish offers outstanding gloss and color retention for all types of exterior surfaces. Perfect for repainting aluminum and vinyl siding.

MOORLIFE™ Flat Finish LATEX HOUSE PAINT
Beautiful flat finish featuring exceptional hiding and durability. Especially suited for exterior masonry and wood.

Benjamin Moore PAINTS
Moore's Computer Color Matching System

ALSO SAVE ON THESE TOP QUALITY EXTERIOR PRIMERS...
Moore's® Latex Exterior Primer
■ Excellent hiding & leveling ■ Recommended for use under latex paints
■ Resists blistering on new construction ■ Minimizes staining of new cedar & redwood
Moorwhite® Primer
■ Excellent hiding & leveling ■ Can be used under both latex & oil based paints
■ Provides a uniformly sealed surface for prepared chalky & weathered surfaces ■ Resists mildew

HunterDouglas WINDOW FASHIONS
50% OFF
• The broadest selection of fashionable, versatile custom window fashions for any window, anywhere.
• Available in the latest colors, styles and textures.
• Energy efficiency and room darkening options.
• Custom-made for every shape and size window.

30% OFF ALL WARNER WALLPAPER BOOKS

CHECK OUT OUR CONTINUED CRAZY DAY-PRICED WALLPAPER!

PAINT & GLASS INTERIORS INC.
HURRY IN!
Prices Valid Thru Friday, August 29, 1997
4th & Horace • Thief River Falls • (218) 681-3012

NORTHERN WATCH

EDITORIAL OPINIONS

NORTHERN WATCH
Thief River Falls, Minnesota

John P. Mattson, *Publisher*
Marvin Lundin, *Editor*
David Hill, *Associate Editor*

Editorial opinion published under this heading is intended to stimulate thinking and discussion among our readers. Unless specified otherwise, the editorials are written by Editor Marvin Lundin and do not represent opinion of other staff members. Opinions in items from other publications may not coincide with the editor's own views but are offered for their general interest.

Disasters averted

by David Hill
Associate Editor

You'd think that with the snowstorms and floods of last year we'd be so prepared for an emergency that we wouldn't need extra training. It would seem to me that emergency personnel who had gone through those disasters, would be so used to the threat of an emergency that they would go through the exercise as if someone had screamed "wolf" one too many times.

It's true, however, that you can never be too prepared for a disaster. It's also true that nobody wants to be put through the real thing. That's why last week, emergency personnel from throughout the region participated in an emergency drill at the Regional Airport in Thief River Falls.

According to the scenario developed by the exercise design team, just a few minutes after passing the Bemidji area a loud explosion is heard in the aircraft. A call from the flight attendant in the rear of the aircraft indicates that the left engine has separated from the aircraft and part of the trailing edge of the wing is damaged. Controllability of the aircraft is difficult. An emergency is declared as an approach is started into the Thief River Falls airport.

After descending and maneuvering, the pilot is able to line up with runway 31 left. It is extremely difficult to maintain heading and altitude. Just as the aircraft passes over "Lake Plummer" controllability of the aircraft becomes more difficult and the aircraft descends to tree top level and crashes just short of the runway on airport property. There is a heavy smell of JP-4 aircraft fuel in the air. Some people are exiting from the main pieces of the aircraft, and some are injured.

Seems simple enough, but it took quite an effort to develop the plan, coordinate activities, determine goals and objective, and proper responses. Without some method of measuring the response, the effort might be wasted.

There were several objectives to the drill including: evaluating Pennington County and the City of Thief River Falls Emergency Operating Plan; evaluating the resource list and resources available to Pennington County and the City of Thief River Falls; evaluating the communications capability of Pennington County and the City of Thief River Falls; exercise and evaluate the Incident Command System; evaluate the water supplies available to the county fire departments; evaluate EMS simple triage and rapid treatment procedures; and satisfy FAA airport emergency preparedness requirements.

As a passive and active participant in the event, I believe the exercise was executed well and the response by emergency personnel just as impressive. It brought together various emergency response teams, including several from different jurisdictions. They reacted well in the face of stressful events and without a turf war. At the conclusion of the event a meeting was held during which they shared their feelings and concerns about the exercise.

There are some areas that need work. I think everyone realized that; however, I think all of us are better off because so many emergency personnel took the time to participate in this event

Flying high for education

by David Hill
Associate Editor

Northwest Airline's donation of a DC 9-10 to the aviation department at Northland Community and Technical College is a wonderful training tool and a great example of how businesses and corporations can help schools provide the kind of training and education they want to see in their workforce.

A great education and experience are often demanded of today's graduates. Sometimes that demand may seem a circular in design — for how can you have experience and education if you can't get hired. Some students would like to believe that a great education is completed when a diploma is in hand, and a diploma in hand means a job. The search for a job, is often a disappointing exercise for many. They quickly learn that education is not a diploma, product, grade, money or a job, but a never-ending experience.

A DC 9-10 sitting in a junk heap or scrapped for pop cans is just a piece of garbage. Some may feel sentimental in seeing it somewhere on display. To my way of thinking, it would be a reminder of waste, and lost opportunities. Northwest Airline's donation of the DC 9-10 is an investment in its and our future.

Tuesday, a DC 9-10 landed in Thief River Falls. Though it will be stripped for more of its valuable parts, it will still provide students in the aviation program an opportunity to work on an airplane that they will more than likely see on the line in their future. Working on this airplane will give these students not only an education, but the kind of experience employers are seeking in prospective employees.

I may be making the airplane seem like the only benefit to arrive Tuesday. The airplane was just one element of a benefit program. The program also allows for instructors to receive an upgrade in training. It includes $400,000 in funding from Job Skills Partnership and $1,275,000 from the private sector — principally Northwest Airlines.

The entire program is an excellent example of business and education in a partnership that benefits everyone involved. The benefit to students and instructors is in some ways immeasurable. No one really knows what path this education and experience will take students and teachers. I hope and believe it will benefit them. It will also benefit the community. The students and instructors will be our neighbors, and it goes without saying that they will shop and contribute to the prosperity of this community. Business and corporations will benefit also by having educated and experienced employees joining their staffs.

POLICIES

Letters To The Editor: The staff of the Northern Watch encourages written responses to editorial comment or letters with original thoughts or ideas of general interest. Letters should be intended for publication in Northern Watch exclusively; letters sent to multiple publications will generally not be accepted. Right is reserved to edit letters for length and clarity and to reject letters deemed to be promotional in nature or in poor taste.

Letters Must Be Signed: All letters must be signed and contain an address or phone number of the writer so authenticity can be verified. Signatures must appear on letters published. The staff believes that there is greater credibility in letters signed in print and will not withhold names of writers from publication.

Responses Invited: Letters critical of individuals or other entities may be shown to those individuals or representatives of those entities in advance of publication with an invitation by newspaper staff for response in the same issue as the original letter.

Corrections: If an error is made in news or advertising publication, the staff encourages readers to call it to our immediate attention by calling 681-4450. We will attempt to correct the error or clarify the misunderstanding in the next issue.

Matching funds to benefit area families

Ronald McDonald House Charities of Fargo-Moorhead has expanded its commitment to children and families of eastern North Dakota and western Minnesota.

The top priority of Ronald McDonald House Charities remains the same... "to provide a temporary 'home-away-from-home' for seriously ill children and their families." In addition it now has the ability to reach out to support other children's programs in the area through a locally operated grantmaking program. The goal of this expanded mission is to promote programs that enhance the well-being of children in the area.

Funding for grant making is derived from a matching funds program available from the national office of Ronald McDonald House Charities, from local and regional McDonald's restaurants through promotional fundraisers and money canisters, and from other generous organizations who sponsor events for this program. The grant fund is completely separate from the House operating funds and is specifically designated by organizations or corporations as a way to give back to the area communities that have supported the Ronald McDonald House so generously. All individual, corporate and organizational donations not specifically designated for the grant fund are used exclusively for the operation of the Ronald McDonald House of Fargo-Moorhead.

The focus of the grant program is on activities that improve the quality of life for children and their families. Grants will be considered for programs that serve children from birth to age 18 in three distinct areas: 1) civic and social services, 2) education and the arts, 3) health care and medical research. Programs must directly serve children and requests are not considered for salaries, general and administrative costs, endowment campaigns or fundraising drives. Decisions to provide specific grants will be made locally by Ronald McDonald House Charities of Fargo-Moorhead after thorough review and study of all applications.

Interested 501(c)(3) organizations from throughout the area are invited to mail requests for grant guidelines and applications to Ronald McDonald House, 1234 Broadway, Fargo, ND, 58102. Application deadlines are October 1 and April 1.

Local students named to dean's list

Kasion Westerman, daughter of Steve and Shari Westerman, and Matthew Johnson, son of Peter and Judith Johnson, of Thief River Falls, were named to the Spring 1997 Dean's List at Bethel College in St. Paul.

Westerman is a sophomore majoring in psychology. Johnson is a junior majoring in physics. The Dean's List honors students who achieve an outstanding scholastic record during a semester with a grade point average of 3.5 or greater.



THIEF RIVER FALLS SCHOOL DISTRICT #564 BUS ROUTES FOR 1997-98 SCHOOL YEAR

ROUTE NO. 1
7.01 AM D. Rodaht
7.04 AM D. Mueizol
7.06 AM D. Boito
7.09 AM B. Halbert
7.10 AM D. Helm
7.11 AM R. Berth
7.13 AM W. Tebor
7.18 AM D. Rodahl
7.19 AM M. Swanson
7.21 AM J. DuChamp
7.23 AM H. Altopotar
7.26 AM B. Fortier
7.28 AM L. Nelson
7.32 AM K. Baum
7.33 AM R. Kezer
7.37 AM G. Reed
7.40 AM M. Torgerson
7.44 AM D. Dlson
7.40 AM P. Goffaney
7.51 AM F. Brood
7.52 AM M. Koushagen
7.57 AM N. Nelson
8.02 AM EAGLES
8.05 AM Randy Harger
Rory Horger
D. Lorol
S. Johnson
J. Suronen
J. Westlake
7.47 AM R. Helling
7.46 AM D. Rudo
7.50 AM K. Bolstad
J. Dillon
R. Jablinske
R. Meunior
7.54 AM R. Olson

ROUTE NO. 2
7.04 AM B. Peterson
7.00 AM R. Hruby
7.00 AM H. Kromer
7.18 AM R. Notson
7.20 AM S. Bergdahl
7.23 AM D. Wolff
7.25 AM G. Hjollo
7.27 AM R. Homme
7.38 AM J. Dlson
7.33 AM C. Hruby
7.38 AM L. Kenner
7.37 AM K. Johnson
7.38 AM D. Philipp
M. Koolo
7.41 AM C. Martin
7.42 AM M. Hruby
7.43 AM O. Homme
7.46 AM R. Hruby
7.47 AM B. Robson
7.40 AM M. Dahle
A. Rogalla
7.49 AM M. Enge
7.50 AM O. L. Peterson
7.52 AM O. Berth
7.53 AM D. Trontvet
7.54 AM J. Wessolt
7.55 AM G. Tvelten
7.50 AM M. Hollend
7.50 AM D. Trontvet
7.50 AM J. Koch
8.00 AM K. Kalnz
8.01 AM C. Moen
B. Sortoberg
8.02 AM R. Broteng
J. Halso
B. Eriksen
J. Hanson
D. Holland
S. Stoltman
8.03 AM B. Lorol
P. Wilson
8.04 AM S. Wetseth
D. Heden
E. Swoozer

ROUTE NO. 3
7.00 AM D. Chembers
7.02 AM M. A. Olson
7.00 AM L. C. Olson
7.14 AM R. Holgeland
7.18 AM R. Hosso
7.23 AM C. Christenson
7.24 AM K. Christenson
7.28 AM Corl Peterson
W. Schroeder
C. Schwartz
7.28 AM A. Newton
7.29 AM R. Schaffer
7.38 AM K. Christensen
7.35 AM M. Hanson
7.37 AM R. Hovet
7.30 AM M. Ruprecht
7.40 AM K. Wilsoth
S. Wigend
7.41 AM A. Gustalson
R. Pederson
7.42 AM D. Lampo
7.43 AM W. Kolend
7.44 AM P. Johnson
7.45 AM R. Steve
7.46 AM J. Bakke

ROUTE NO. 4
7.00 AM J. D. Hammar
7.01 AM L. Hammer
7.02 AM S. Paulson
7.04 AM C. Tieman
7.00 AM B. Nelson
7.10 AM K. Hibbort
7.12 AM C. Carpenter
7.13 AM J. Underdahl
7.21 AM L. Hurst
7.22 AM M. Druggeman
7.23 AM D. Donlin
7.27 AM C. Torkelson
7.35 AM D. Owen
R. Stokke
7.36 AM M. O. Dlson
7.37 AM K. Stalboerger
7.38 AM R. Sparby
7.39 AM R. Bjerknes
D. Magnor
R. Olson
7.40 AM R. Olson
7.41 AM L. Johnson
7.42 AM K. Longtin
7.43 AM P. Peterick
7.44 AM C. Bemee
7.48 AM M. Bruggeman
J. Cantu
J. Clinton
B. Dokken
V. Richards
J. Nelson
R. Rondulich
7.50 AM W. Nelson
D. Olson
S. Nason
7.50 AM B. Aune
8.00 AM PENN. AVE
R. Martineau

ROUTE NO. 5
7.07 AM J. Frank
7.10 AM R. Mertell
7.11 AM W. Hornbeak
7.13 AM A. Splide
7.15 AM C. Peterson
7.10 AM R. Houle
7.25 AM S. Peterson
7.26 AM D. Delon
7.27 AM L. Londobejo
7.29 AM D. L. Johnson
7.38 AM M. Alberg
7.31 AM N. Brenna
7.33 AM C. Folkedahl
7.35 AM L. Methson
7.40 AM B. Methson
7.43 AM M. Iverson
7.44 AM R. Slotten
D. Fossum
7.45 AM L. Wogge
7.47 AM R. Wayne
7.40 AM D. A. Anderson
7.51 AM S. Daniels
7.55 AM B. Anderson
J. Asp
J. Kuznle
C. Borg
D. Bergoron
T. Jackson
A. Comstock
D. Danielson
N. Juhl
L. Klinkor
M. Kalser
W. Langaas
D. Norlock
G. Novak
M. Poralta
L. Rumpca
S. Rundell
B. St. Doorge
J. Stenseth
G. Sylvester
K. Joarno

ROUTE NO. 6
7.02 AM G. Rolsland
7.05 AM C. Sorenson
7.00 AM R. Bums
L. Wilde
7.11 AM R. Selentiny
7.14 AM L. Ettenne
7.17 AM M. Solberg
7.20 AM B. Grove
7.23 AM [illegible]
7.25 AM C. Carlson

7.26 AM J. Routand
7.26 AM M. Senum
7.20 AM J. LeMoine
7.38 AM M. Stennes
7.32 AM V. Hesse
7.35 AM D. Lee
7.38 AM R. Swanson
7.38 AM R. Roleson
R. Nordhagen
7.39 AM R. Holmes
E. Grent
7.40 AM L. Noreen
J. Bateiden
7.41 AM D. Judd
R. Ness
7.42 AM D. Russ
7.43 AM C. Sood
7.44 AM L. Johnson
7.45 AM J. Pream
7.46 AM R. Matter
7.47 AM W. Larson
7.48 AM D. Hess

ROUTE NO. 7
7.18 AM D. Eide
C. Hoard
R. Larson
M. Peterson
7.19 AM M. Engelstad
Larson
7.20 AM E. C. Nelson
7.23 AM R. Finseth
7.24 AM R. Eckstein
7.20 AM D. Adamson
M. Moorman
7.27 AM T. Fisher
J. Swenson
7.29 AM K. Engelstad
7.38 AM M. Melmonger
7.31 AM L. Biever
7.32 AM R. Haugen
7.33 AM D. Schob
7.37 AM R. Osborne
A. Loe
7.38 AM G. Delty
7.39 AM H. Kirkeide
7.40 AM R. Anderson
K. Cedergren
7.41 AM S. Leach
7.42 AM J. Gilbert
D. Kalsnes
7.43 AM J. Nordin
7.44 AM L. Dyer
R. Lahren
K. Rook
7.45 AM D. Hanson
7.46 AM J. Katz
R. Sculthorp
7.48 AM H. Hoven
7.49 AM G. Schmitz
7.50 AM M. LaSalle
7.51 AM R. A. Wold
D. Klinkhammer
K. Deneroux
D. Stelton
T. Bendickson
7.52 AM L. Swenson
M. Knutson
K. McFarland
7.53 AM V. Stusynski
7.54 AM M. Czoplewski
R. Compeau
K. Armstrong
S. Strutz
M. Phillips
7.55 AM C. Efta
7.50 AM R. Boutain
F. Johnson
S. Haugen
B. Maurstad
T. Miller
7.57 AM Elder
M. Josmo
W. Liden
T. Loeffler
8.00 AM PENN. AVE
8.00 AM R. Martineau

ROUTE NO. 8
7.28 AM M. Aceves
J. Drury
E. Callahan
A. Tucker
B. Nelson
L. Sourdit
C. Waechter
7.28 AM R. Cota
R. Gilbert
7.38 AM L. Borgeron
K. Bohm
E. Gregory
J. Hoglo
K. Wojchowski
J. Marck

7.38 AM L. Miller
B. Kopecky
P. Haugen
L. Ostby
T. Smith
D. Thompson
7.33 AM J. Meyers
7.34 AM A. Coyle
R. McKercher
7.35 AM L. Cota
M. Drury
D. Johnson
J. Jenkins
K. Lian
K. Melvie
T. Skildum
R. Nelson
D. Penner
7.38 AM B. Skalsky
7.39 AM S. Miller
7.40 AM G. Bulger
T. Keele
7.46 AM B. Abrahamson
7.48 AM L. Josephson
7.50 AM M. Josephson
7.52 AM S. Gagner
7.53 AM A. Erickson
7.50 AM L. Torgerson
8.00 AM PENN. AVE

ROUTE NO. 9
7.04 AM D. Gregerson
7.00 AM L. Cota
7.07 AM J. Buzzell
7.12 AM C. Holmstrom
7.15 AM D. Radeke
7.17 AM M. Dustalson
7.22 AM S. Peterson
7.24 AM J. Hasnedl
7.26 AM R. Wold
7.27 AM H. Toretvelt
7.28 AM G. D. Anderson
7.38 AM W. Johnson
7.32 AM J. Sorvig
7.33 AM D. Dehnert
7.35 AM T. Sorvig
D. Narverud
F. McCullough
7.40 AM D. Sorvig
7.41 AM S. Sorvig
7.44 AM J. Salbel
7.45 AM J. Rondorf
7.49 AM J. Lora
A. Lowell
M. Pederson
K. Hagman
M. Moreno
D. Strom
B. Tangen
7.52 AM J. Eggerud
R. Heschke
P. Ouado
7.53 AM A. Aehlert
O. Tveitbakk

ROUTE NO. 10
7.01 AM M. Asland
7.04 AM D. Novak
7.07 AM R. Almquist
7.10 AM J. Bugge
7.11 AM J. Hicks
7.13 AM D. Opdahl
7.15 AM W. Dekkers
7.18 AM S. Erickson
7.17 AM M. Sauve
7.20 AM J. Hasby
7.22 AM R. Rondorf
7.25 AM J. Kopari
7.26 AM C. Winjum
7.27 AM L. Lane
7.34 AM K. Stuckey
7.35 AM R. Maan
7.38 AM D. Browning
7.37 AM L. Zimmer
7.36 AM T. Nelson
7.40 AM T. Groots
A. Walseth
7.42 AM J. Blix
M. Melby
7.44 AM D. Berron
M. Duchscher
B. Esposeth
L. Hanson
D. Kalinowski
7.55 AM S. Keogh
7.50 AM J. Anderson
M. Halvorson
7.57 AM S. Teukichl
7.50 AM J. L. Benson
B. Kuznia
J. Langland
7.59 AM M. Oicken
T. Dondalinger
S. Weber

7.59 AM W. Worker

ROUTE NO. 11
7.00 AM V. L. Wold
7.01 AM J. Knon
7.07 AM D. Braswell
7.10 AM C. Mosbeck
7.11 AM D. Hegen
7.13 AM M. Naplin
7.16 AM K. Mosbeck
7.17 AM P. Mosbeck
7.19 AM S. Mosbeck
7.21 AM R. LaCoursiere
7.24 AM S. Sorvig
7.31 AM G. Mosbeck
7.35 AM F. Hamm
7.37 AM L. Swanson
7.40 AM C. Swanson
7.42 AM M. Hermreck
7.45 AM A. Morison
7.50 AM H. Rybacki
7.51 AM E. Haleren
7.54 AM D. Aandal
G. Kruse
D. Slinson
R. A. Welseth
7.55 AM A. Van de Streek

ROUTE NO. 12
7.01 AM D. Forsberg
7.04 AM V. Erdmann
7.07 AM S. Ledbetter
7.00 AM G. Piche
7.12 AM M. Scott
7.14 AM M. Brooks
7.17 AM D. Zblewski
7.10 AM P. Weswick
7.22 AM M. Steele
7.25 AM A. Mehrkens
7.20 AM D. Cork
7.38 AM W. Peterson
7.32 AM M. Iverson
7.33 AM S. Mosloff
7.34 AM K. Carlson
7.37 AM M. Leach
7.38 AM T. Wold
7.41 AM L. Mogen
7.42 AM M. Peterson
7.45 AM O. Koop
7.50 AM R. Wold
7.52 AM R. Swick
7.55 AM P. Carlson

ROUTE NO. 13
7.01 AM R. Pylo
7.03 AM D. Johnson
7.00 AM T. Molskness
7.09 AM S. Wegner
7.10 AM G. Pego
G. Schoon
M. Skalm
7.14 AM J. Oaht
7.10 AM S. Dlson
7.21 AM G. L. Nelson
7.22 AM J. Kozar
7.23 AM M. Hindan
R. Yonke
7.24 AM D. Willis
7.25 AM J. Lana
7.26 AM T. Koop
7.27 AM J. Anton
7.28 AM D. Nasland
7.88 AM T. Timm
7.31 AM J. Engen
7.33 AM A. Carlson
C. Michaels
7.34 AM C. Brown
7.35 AM R. Adamson
7.38 AM B. Bray
K. Fort
7.37 AM T. Rittenour
7.38 AM R. Lundstrom
7.40 AM K. Jenson
7.41 AM K. Ettoland
7.51 AM J. Nessen
J. Trickle
7.52 AM J. Engelstad
7.53 AM V. Heiss
7.55 AM J. Baron
D. Ptacek
7.50 AM S. Peterson
7.57 AM S. Bollach
7.58 AM N. Loo
R. Bergland
M. Christianson
D. Henson
O. Kuchar
R. Nord
D. Olson
7.50 AM M. Peulson

ROUTE NO. 14
[illegible] S. Bach

7.04 AM K. Wagner
7.00 AM D. Panek
7.13 AM K. Asp
7.15 AM T. Panek
7.17 AM D. Stanvik
7.10 AM S. Slanvik
7.20 AM R. Carpenter
7.22 AM B. Bjorgaard
7.24 AM M. Moeller
7.27 AM G. Hoglo
7.28 AM G. Huschle
7.31 AM D. Klein
W. Hjelle
7.32 AM B. Wilde
7.33 AM S. Appel
D. Bach
M. Smsky
7.35 AM W. Stevenos
7.38 AM K. Johnson
7.37 AM D. Langevin
7.41 AM L. Langevin
W. Nelson
7.43 AM J. Thompson
7.48 AM M. McCray, Sr.
7.49 AM D. Dahl
7.50 AM D. Olson
7.51 AM C. Bauer
7.54 AM R. Hopper
R. Joppru

ROUTE NO. 15
7.00 AM S. Beste
7.09 AM R. Rohl
7.12 AM M. Schaumburg
7.14 AM S. Klaven
7.15 AM B. Voecks
7.18 AM R. Peulson
T. Bulger
7.17 AM P. Loe
7.18 AM M. Schoeberl
7.19 AM R. Jorde
7.22 AM W. Klematson
7.23 AM C. Vigness
7.24 AM R. Trontvet
7.25 AM D. Larson
7.27 AM J. Wiltse
7.28 AM J. Grambowski
7.29 AM T. Hunt
D. Olson
C. Skjerven
7.38 AM J. Hesse
7.31 AM D1 Johnson
7.32 AM D. Nelson
S. Oswaski
7.33 AM C. Mooney
7.35 AM J. Rude
7.38 AM P. Dlson
D. Dallmann
R. Holtan
S. Westerman
7.40 AM T. Lubitz
7.43 AM G. Clow
7.45 AM D. Mertell
7.46 AM J. Bitzegaio
7.47 AM T. Wiseth
7.48 AM M. Swanson
7.50 AM B. Majstoric
7.51 AM W. Joppru
7.53 AM R. Niemi
7.54 AM J. Engelstad

ROUTE NO. 16
7.01 AM T. Bottem
7.05 AM J. Timm
T. Dlson
7.07 AM G. Reierson
7.09 AM P. Solem
7.10 AM T. Paterson
7.11 AM J. Knott
7.15 AM C. Walroth
7.20 AM W. Brinkman
7.25 AM J. Langan
7.31 AM S. Muzzy
7.35 AM P. Erickson
7.38 AM N. Drees
7.40 AM W. Sanner
7.42 AM E. Homseth
7.45 AM T. Weeding
7.48 AM S. Lappegaard
7.40 AM A. Radar
T. Poralto
7.50 AM W. Thrane
K. Ehrenstrom
7.51 AM G. Inglis
7.52 AM B. Mills
T. Wojciechowski
7.54 AM J. Ranum
7.56 AM E. Jesme
7.57 AM D. Thorsted
7.58 AM D. Needham
R. Lincoln, Sr.
R. Needham
J. Fowler
O. Lindsey

7.59 AM S. Milard
J. Bane
C. Isherwood
T. Fisher
S. Dietrich
W. Dahlen
S. Dafreece
L. Erickson
A. Fisher
K. Greenwaldt
P. Grochowski
C. Preston
P. Jensen
B. Jones
K. Kilen
R. Maki
N. Kopecky
L. Newell
M. Moreno
L. Newell
R. Nelson
S. Dearinger
S. Rodriguez
J. Rose
D. Johnson
J. Bane
O. Nelson
8.03 AM Eagles

ROUTE NO. 30
7.39 AM S. Polet
7.40 AM T. Delmore
7.42 AM Cardinal Ave.
7.44 AM Robinhood Dr. & Nightingale Rd
7.45 AM Robinhood Dr & Fosse Ct.
7.46 AM Robinhood Dr. & Little John Ct
7.48 AM Driole Ave.
7.49 AM Sherwood Ave
7.50 AM Sherwood Ave
7.51 AM Sherwood Ave & Nottingham Ct
7.52 AM Sherwood Ave
7.53 AM Cartway Dr & Meadowlark Dr.
7.54 AM Oak Ave & Holly Lane
7.55 AM Northland Village Lot

ROUTE NO. 31
7.09 AM P. Cullen
7.10 AM O. Sabo
7.18 AM T. McMahon
7.21 AM C. Clark
7.25 AM K. Nelson
7.38 AM T. Harlow
7.31 AM M. Londobeja
7.32 AM J. Dahlen
7.33 AM R. Stenseth
7.34 AM D. Jonisch
D. Radniecki
7.35 AM M. Kjensrud
B. Klade
7.38 AM A. Lamm
7.37 AM G. Blakely
7.38 AM T. Dom, Jr.
M. Hagen
P. Lawrence
C. Tele
7.30 AM Country Estates Trlr Ct.
7.44 AM K. Mooney
7.45 AM M. Carlson
7.47 AM East Greenwood St. Apartments
7.40 AM E. Padilla
R. Kalinoski
7.50 AM R. Bolar
P. Hemre
D. Sorvig
K. Yaggie
7.51 AM D. Herbott
B. Jacobson
T. Kays
R. Lunde
7.52 AM H. Harbott
7.53 AM L. Henson
7.55 AM W. Doulin
7.50 AM K. Anderson

ROUTE NO. 32
7.42 - 7:45 A.M.
9th St. & LaBree Ave
7:47 - 7:50 A.M.
11th St. & Arnold Ave.
7:52-7:58 A.M.
6th St. & Arnold Ave.

7.57 - 8.00 A.M.
Countryside Trailer Court
8.02 - 8.05 A.M.
1st St. - Northwestern Trailer Court
8.07 - 8.10 A.M.
Lincoln Gym Door (Drop and Load)
8.14 - 8.18 A.M.
Drop Franklin & Reload for Lincoln
8.20 A.M.
Drop at Lincoln East Side

ROUTE NO. 33
7.30 - 7.38 A.M.
6th St. & Main Ave. – East
7.40 - 7.45 A.M.
9th St. & LaBree Ave
7.48 - 7.53 A.M.
10th St. & Knight Ave.
7.55 - 8.00 A.M.
7th St. & Knight Ave.
8.02 - 8.07 A.M.
100 West 6th St. (Zion Lot)
8.13 A.M.
Drop at Challenger

ROUTE NO. 34
7.43 - 7.48 A.M.
11th St. & Arnold Ave.
7.50 - 7.55 A.M.
9th St. & Arnold Ave.
7.57 - 8.02 A.M.
6th St. & Arnold Ave.
8.04 - 8.06 A.M.
2nd St. & Arnold Ave
8.15 A.M.
Drop at Challenger

ROUTE NO. 35
7.47 - 7.52 A.M.
Countryside Trailer Court
7:54 - 7:59 A.M.
Northwestern Trailer Court
8.02 - 8.07 A.M.
Backe St. & Hwy. 32 South
8:15 A.M.
Drop at Challenger

ROUTE NO. 36
7:43 - 7:48 A.M.
Tindolph Ave. & 3rd St. (Church Parking Lot)
7:50 - 7:55 A.M.
Maple Ave. & 3rd St. (Near Church Lot)
7:57 - 8.02 A.M.
Crocker Ave. & 1st St. (Just North of 1st)
8.02 - 8.06 A.M.
Crocker Ave. & 1st St. (Just South of 1st)
8:15 A.M.
Drop at Challenger

ROUTE NO. 37
7:38 - 7:44 A.M.
Nora St. & Contsy Ave.
7.48 - 7:51 A.M.
Nora St. & Marriam Ave.
7.53 - 7.58 A.M.
Spruce Ave. & Hughes St.
8.00 A.M. - 8.05 A.M.
East 1st St. & Oak Ave
8:18 A.M.
Drop at Challenger
Load St. Bernard's and Deliver to West Side of S B

ROUTE NO. 38
7.42 - 7:47 A.M.
Belmont & Belleville Dr. (On Oale St.)
7:49 - 7:54 A.M.
Edgewood Dr. & Spruce Ave.
7:56 - 8:01 A.M.
Alice Dr. & Greenwood St.
8:03 A.M. - 8:08 A.M.
Kendall Ave. & Greenwood St.
8:18 A.M.
Drop at Challenger
Load Our Saviour's and Deliver to Our Saviour's

CONDUCT ON SCHOOL BUSES AND CONSEQUENCES FOR MISBEHAVIOR

Riding the school bus is a privilege, not a right. Students are expected to follow the same behavioral standards while riding school buses as are expected on school property or at school activities, functions or events. All school rules are in effect while a student is riding the bus or at the bus stop. Consequences for school bus/bus stop misconduct will be imposed by the District Transportation Supervisor who will take the necessary disciplinary action. Parents and the building principal will be involved. All school bus/bus stop misconduct will initially be reported to the District's Transportation Safety Director and may be reported to local law enforcement.

A. **School Bus And Bus Stop Rules.** The School District school bus safety rules are to be posted on every bus. If these rules are broken, the School District's discipline procedures are to be followed. Consequences are progressive and may include suspension of bus privileges. It is the school bus driver's responsibility to report unacceptable behavior to the School District's Transportation Office.

B. **Rules At The RURAL Bus Stops.**
1. Get to your bus stop before your scheduled pick up time. The school bus driver will not wait for late students.
2. Respect the property of others while waiting at your bus stop.
3. Keep your arms, legs, and belongings to yourself.
4. Use appropriate language.
5. Stay away from the street, road or highway when waiting for the bus. Wait until the bus stops before approaching the bus.
6. After getting off the bus, move away from the bus.
7. If you must cross the roadway, always cross in front of the bus where the driver can see you. Wait for the driver's "all clear" signal before crossing the roadway.
8. No fighting, harassment, intimidation, or horseplay.
9. No use of alcohol, tobacco, or drugs.

C. **Rules at the CITY Bus Stops.**
1. Get to your bus stop during your scheduled pick up time. The school bus drive will not wait for late students.
2. Respect the property of others while waiting at your bus stop.
3. Keep your arms, legs, and belongings to yourself.
4. Use appropriate language.
5. Stay away from the street, road, or highway when waiting for the bus. Wait until the bus stops before approaching the bus.
6. After getting off the bus, move away from the bus.
7. If you must cross the street/roadway you are to follow the instructions of the school bus driver or the crossing guard assigned to that bus stop.
8. No fighting, harassment, intimidation, or horseplay.
9. No use of alcohol, tobacco, or drugs.

D. **Rules on the Bus.**
1. Immediately follow the directions of the driver.
2. Sit in your seat facing forward.
3. Talk quietly and use appropriate language.
4. Keep all parts of your body inside the bus.
5. Keep your arms, legs, and belongings to yourself.
6. No fighting, harassment, intimidation, or horseplay.
7. Do not throw any objects.
8. It is prerogative of the bus driver whether or not eating food or drinking pop on the bus will be permitted.
9. Do not bring any weapon or dangerous object on the school bus.
10. Do not damage the school bus.
11. Bus Drivers may assign seats to students whenever they feel this will help maintain discipline and safety.
12. Do not save a seat for someone. An empty seat is for anyone who wants to sit down.

E. **Consequences.**
Consequences for school bus/bus stop misconduct will apply to all regular and late routes. Decisions regarding a student's ability to ride the bus in connection with co-curricular and extra-curricular events (for example, field trips or competitions) will be in the sole discretion of the School District. Parents or guardians will be notified of any suspension of bus privileges.
1. **Elementary (K-6)**
1st offense — warning
2nd offense — 3 school day suspension from riding the bus
3rd offense — 5 school day suspension from riding the bus
4th offense — 10 school day suspension from riding the bus/meeting with parent. **Further offenses** — individually considered. Students may be suspended for longer periods of time, including the remainder of the school year. NOTE: When a student goes 50 calendar days without a report the student's consequences may start over at the first offense.
2. **Secondary (6-12).**
1st offense — warning
2nd offense — 5 school day suspension from riding the bus
3rd offense — 10 school day suspension from riding the bus
4th offense — 20 school day suspension from riding the bus/meeting with parent.
5th offense — suspended from riding the bus for the remainder of the school year.
3. **Other Discipline.** Based on the severity of a student's conduct, more serious consequences may be imposed at any time. Depending on the nature of the offense, consequences such as suspension or expulsion from school may also result from school bus/bus stop misconduct.
4. **Records.** Records of school bus/bus stop misconduct will be forwarded to the individual school building and will be retained in the same manner as other student discipline records. Reports of serious misconduct will be provided to the Department of Public Safety. Records will also be maintained in the transportation office.
5. **Vandalism/Bus Damage.** Students damaging school buses will be responsible for the damages. Failure to pay such damages (or make arrangements to pay) within two weeks may result in the loss of bus privileges until damages are paid.
6. **Notice.** Students will be given a copy of school bus and bus stop rules during school bus safety training. Rules are to be posted on each bus and both rules and consequences will be periodically reviewed with students by the driver.
7. **Criminal Conduct.** In cases involving criminal conduct (for example, assault, weapons, possession or vandalism), the Superintendent, local law enforcement officials and the Department of Public Safety will be informed.

PARENT AND GUARDIAN INVOLVEMENT

A. **Parent/Guardian Responsibilities for Transportation Safety.**
1. Become familiar with District rules and policies, regulations and principles of school bus safety.
2. Assist students in understanding safety rules and encourage them to abide by them.
3. Recognize their responsibilities for the actions of their students.
4. Support safe riding practices and reasonable discipline efforts.
5. When appropriate, assist students in safely crossing local streets before boarding and after leaving the bus.
6. Support procedures for emergency evacuation, and procedures in emergencies as set up by the School District.
7. Respect the rights and privileges of others.
8. Communicate safety concerns to school administrators.
9. Monitor bus stops, if possible.
10. Support all efforts to improve school bus safety.
11. Notify the bus driver if you know your student will not be riding that night or the next morning.

B. **Parent and Guardian Notification.**
A copy of the School District school bus and bus stop rules will be provided to each family at the beginning of the school year or when a child enrolls, if this occurs during the school year. Parents and guardians are asked to review the rules with their students.

WEDDING DANCE
—for—
Irene Hanson
&
Mitch Novacek
Saturday, August 23
Best Western Lounge TRF
Everyone Welcome!

Pigskin Preview is today

Annual Thief River Falls Sports Boosters Club Pigskin Preview is being held today (Saturday) at Prowler Field

Two sets of football scrimmages, featuring both varsity and junior varsity teams, will held. A 10 a.m. large-school session will include Thief River Falls, Bemidji, Crookston, East Grand Forks, Warroad, and Wahpeton, ND. A 1 p.m. small-school session will have Badger/Greenbush-Middle River, Cass Lake-Bena, Red Lake Falls, Roseau, Lake of the Woods, and Fertile-Beltrami.

In connection with the scrimmages, a fund-raising, picnic-style meal will be served, featuring hamburgers on the grill.

Pigskin Preview/picnic tickets, available at the gate, are priced at $4 for adults and $3 for children. Funds are used by the Sports Boosters Club to help support various Thief River Falls activities.

BAR BINGO
• Tues., Thurs. & Fri. 5-6:30 P.M. • Sat. 3-4:30 P.M.
When available Meeting Rooms can be used by Non-profit groups at no charge. #00092
EAGLES CLUB
THIEF RIVER FALLS

LIMO TO THE SHOOTING STAR!!
★ ★ Special! ★ ★
$30 COST* AND RECEIVE $25 IN GAMING COINS
+$5 MATCHPLAY COUPON
*MONDAY - THURSDAY $20 COST
Call For Information And Reservations
681-1222 Days or 681-6320 Eve.
Royal Limousine Service

FARM FEST '97
Presents
"Saturday Night DANCE"
Sat., Aug. 23 • 8 P.M. - 12 A.M.
DANCE TO: "THE VIKING BAND"
ADM.: $5.00 • No Liquor Sold B. Y. O. B.
RON & ELSIE SHERECK FARM
1/2 Mile North of Tabor, MN
Call Collect (218) 745-5037

It pays to shop The Classifieds

OVERNIGHT TRIP TO THE PALACE BINGO & CASINO AND NORTHERN LIGHTS CASINO
Thursday, September 11 & Friday, September 12th
Cost Only $15.00
INCLUDES: *$20.00 Cash Back *Free Room *Transportation *Gaming And Meal Coupons
PLAY BINGO FOR PRIZES ON THE BUS!
*Coin purchase required to redeem cash back
Call or write to:
NORTH COUNTRY TOURS
P.O. Box 2077 • Bemidji, MN 56619
1-800-322-8494 or 467-3351

DANCE
SAT., AUG. 23 • 9-1
"TBA"
SUN., AUG. 24 • 9-1
"WHISKEY SAM"
DINING ROOM SPECIALS
MEALS SERVED STARTING AT 5 P.M. ON FRI. & SAT. AND 5 P.M. ON SUN.
BARBECUE RIBS...... $8.25
BOOKING PARTIES & WEDDING DANCES!
DW'S Dining & Dancing Inc.
378-4124
Hwy. 219 Goodridge, MN

China King Restaurant
Minnesota Style-Prepared While You Wait
Reservations • Take-Out • Catering
(218) 681-3858
Lunch Specials 11:30 a.m.-3 p.m.
Open Mon-Sat. 11:30 a.m.-10 p.m. • Sun 4:30 p.m.-9 p.m.
304 3rd St. East
Thief River Falls, MN
Coupon
China King Restaurant
$1.00 Off Order of $10.00 and under
10% Off order over $10.00
304 3rd Street East Thief River Falls

Galaxy twin
24 Hour Information Line
Call 681-9945
GALAXY I
SHOWTIMES
FRI. & SAT. 7 & 9 P.M.; SUN.-THURS. 8 P.M.
TUES. BARGAIN NIGHT
"TOTAL SPINE-TINGLING EXCITEMENT!"
HARRISON FORD
AIR FORCE ONE
GALAXY II
SHOWTIMES
FRI. & SAT. 7 & 9 P.M.; SUN.-THURS. 8 P.M.
TUES. BARGAIN NIGHT
"A COMEDY SMASH!"
Disney's BRENDAN FRASER in GEORGE OF THE JUNGLE

BLACKJACK
SLOTS
Hit The JACKPOT!
RIVER ROAD CASINO
WEEKLY SPECIALS...
TUESDAYS
SENIOR CITIZENS DAY
FREE SENIOR BLACKJACK TOURNAMENTS
MONEY MACHINE
- Hourly Drawings -
Wed. 8:30 a.m. - 4:00 P.M. • Sat. 4:30 P.M. - Midnight
MONDAYS 1:00 P.M. & 6 P.M.
BINGO
CASINO HRS.: Tues. 8:30 AM-1:00 AM
24 Hours Beg. Wed. 8:30 AM-Monday 1:00 AM
Owned & Operated by the Red Lake Band of Chippewa Indians
RIVER ROAD CASINO
OPEN 7 DAYS A WEEK
Blackjack Tournaments Are Back Every Wednesday!
COMMUNITY APPRECIATION
THURSDAY
THURSDAY, AUG. 28th
6:00 P.M.-10:00 P.M.
○ Viking ○ Newfolden
○ Holt ○ Warren
Show ID With Address And Receive FREE Gaming Coupons
Proudly Affiliated With PEPSI
Casino: (218) 681-4062
Location: 8 Miles South of Thief River Falls, MN on Hwy. 59

Crookston girls pick up wins in TRF tournament

Five of the seven individual titles went to Crookston, along with team honors, at the annual Thief River Falls Invitational girls high school tennis tournament Thursday.

The Pirates accumulated 32 points in the day-long event, followed by Bemidji with 24, Thief River Falls 20, Grand Rapids 19, East Grand Forks 6, and Roseau 4.

Crookston's Carrie Kildahl, Liz Ames and Michele Olson swept the top three singles titles, while the Pirates' Katie Hunt-Kristin Olson and Amber Hanson-Sarah Odegaard combinations won at No. 1 and No. 2 doubles, respectively.

Thief River Falls had a pair of runner-up finishes in Eeva Young at No. 2 singles and Steph Leach-Beth Goddard at No. 1 doubles.

TRF Invitational - Top Two

■ First singles - 1. Carrie Kildahl, Crookston, 2. Kami Walner, Bemidji.
■ Second singles - 1. Liz Ames Crookston, 2. Eeva Young, TRF.
■ Third singles - 1. Michele Olson, Crookston, 2. Jess Brown, Bemidji.
■ Fourth singles - 1. Mary Helen Hoolihan, Grand Rapids, 2. Bemidji.
■ First doubles - 1. Kate Hunt-Kristen Olson, Crookston, 2. Steph Leach-Beth Goddard, TRF.
■ Second doubles 1. Amber Hanson-Sarah Odegaard, Crookston, 2. Nikki Baird-Shannon Whelan, Bemidji.
■ Third doubles - 1. Bemidji, 2. Crookston.

TRF SPORTS

Saturday, Aug. 23
■ Tennis - LHS girls at Crookston Invitational, 9 a.m.
■ Football - TRF Sports Boosters Pigskin Preview, 10 a.m.

Tuesday, Aug. 26
■ Tennis - LHS girls at East Grand Forks, 11 a.m.
■ Cross country - LHS at Warren-Alvarado-Oslo Invitational (at Old Mill State Park), 3:15 p.m.
■ Swimming - LHS girls vs. Fosston, 5 p.m.

Wednesday, Aug. 27
■ Volleyball - Prowler Jamboree, 3:30 p.m.

Thursday, Aug. 28
■ Swimming - LHS girls at Fergus Falls, 5 p.m.

Friday, Aug. 29
■ Volleyball - LHS Jamboree, 10 a.m.
■ Football - LHS vs. Sartell, 7 p.m.

Saturday, Aug. 30
■ Tennis - LHS girls vs. Detroit Lakes and Fergus Falls, 11 a.m.

POOL

■ Lap swimming - 6-7:30 a.m. Monday, Wednesday, Thursday; 6-7 p.m. Tuesday, Friday.
■ Water aerobics - 6-7 p.m. Monday, Wednesday, Thursday.
■ Open swimming - 7-9 p.m. Monday, Tuesday, Thursday, Friday; 1-5 p.m. Saturday, Sunday.


Lesley Ihle played No. 1 singles Wednesday as the Thief River Falls girls opened the 1997 high school tennis season with a 4-3 win over Grand Rapids. Ihle, shown returning a shot against Kandra Snell, won 6-1, 6-1.

Thief River Falls wins 1997 tennis debut 4-3

Thief River Falls edged visiting Grand Rapids 4-3 Wednesday in a girls high school tennis dual that kicked off the 1997 fall sports season.

The Prowlers won it with victories by Lesley Ihle, Eeva Young and Jenna Tsukichi in first, second and fourth singles, respectively, and by Steph Leach-Beth Goddard at No. 1 doubles.

Grand Rapids remained in town to take part in the Thief River Falls Sports Boosters Invitational Thursday that also included Bemidji, Crookston and Roseau.

TRF 4, Grand Rapids 3

■ Singles - 1. Lesley Ihle (TRF) def. Kendra Snell 6-1, 6-1; 2. Eeva Young (TRF) def. Jean Karbala 6-2, 6-2; 3. Kristel Glorrigen (GR) def. Toni LaMoine 6-4, 4-0, 6-1; 4. Jenna Tsukichi (TRF) def. Mary Helen Hollihan 6-4, 2-6, 7-5.
■ Doubles - 1. Steph Leach-Beth Goddard (TRF) def. Kelia Perrott-Katie Glorrigen 7-6, 6-2; 2. Brianne Olson-Kelly Sherman (GR) def. Becca Leach-Jenni Gonsorowski 4-6, 6-2, 7-5; 3. Erin Pattin-Kelly Custer (GR) def. Ann Gustafson-Bridgette Slock 6-3, 6-1.
■ Exhibition - Jen Kimball (TRF) def. Sara Perrignton 3-6, 6-4, 6-4. Beth Padilla-Heather Hanson (TRF) def. Brook Kirwin-Jenny Lessman 6-1, 6-1.

Amy Roche, Bruce Jean share volleyball job...

TRF has co-head coaches

Amy Roche and Bruce Jean will put their heads together this fall to serve as Thief River Falls co-head high school volleyball coaches.

Roche has worked in the program as an assistant coach under both Helen Anderson and Sally Wiltse. It's Jean's first coaching assignment.

"We'll share responsibilities," explained Roche. "We meet each day and plan out a practice. We seem to work well together."

Same procedure will be used to make changes during the course of a match. "We'll see how things are going, talk it over, and make a decision," said Roche.

There are five letter winners back from last year's 13-9 squad, including seniors Desirae Alberg and Holly Bjorgaard, along with juniors Lindsay Drury, Laura Follett and Taya Hunt.

An abundance of upperclassmen and height provide Roche and Jean with reason for optimism.

"We're really excited," said Roche. "We've got a lot of juniors and seniors, and we're big – really tall. We've got a lot of hitters."

Key to the Prowlers' success, noted Roche, will be to develop the setting and back-row defense to go along with those hitters.

Rest of the preseason turnout includes seniors Lisa Dicken, Sarah Hagen, Erica McGeary, Beth Olson, and Jami Philipp, juniors Ruthie Balmer, Shelli Eriksen, Teresa Friend, Katie Furuseth, Rachel Greelis, Leah Kenner, Nicole Kopari, Julie Martell, and Steph Wiseth, sophomores Abby Austad, Beth Carpenter, Lora Danielson, Brea Hammer, Katie Jorde, Heather Juhl, Shanon Langlie, Reya Lamm, Rachel Mathson, Amber Morkid, Ann Newton, Heidi Paulson, Shannon Rud, Lisa Sorteberg, Jamie Swanson, and Keli Waterworth; along with freshmen Melissa Adamson, Becky Bray, Amy Christenson, Ayla Donlin, Kelsi Holland, Katy Hook, Sara Jensen, Lisa Joppru, Christian Judd, Jennifer Koch, Teri Krogstad, Kelsey Liden, Marsha Lubitz, Connie Morris, Lindsey Nordhagen, Anna Stusynski, and Lindsey Cedergren.

The Prowlers open the season Sept 2 at home against Crookston, but first they will play host to jamboree Wednesday and Friday, Aug. 27 and 29.

Varsity and junior varsity teams will take part in the eighth annual Prowler Jamboree Wednesday. Friday's varsity-only event finds the Class AA Prowlers playing host to area Sub-Section 31A schools.

Scrimmages on both days will take place in the two Lincoln High School gyms. Wednesday's match-ups will include a simultaneous varsity/junior varsity draw, with the varsity teams playing in the main gym and the junior varsity squads meeting in the auxiliary gym.

August 27 Jamboree

3:30 p.m. - Thief River Falls vs. Goodridge/Grygla-Gatzke, 4 p.m. - Red Lake County Central vs. Cass Lake-Bena, 4:30 p.m. - Blackduck vs. Stephen-Argyle, 5 p.m. - East Grand Forks vs. Marshall County Central, 5:30 p.m. - Blackduck vs. Goodridge/Grygla-Gatzke, 6 p.m. - Stephen-Argyle vs. Marshall County Central, 6:30 p.m. - Thief River Falls vs. Cass Lake-Bena, 7 p.m. - East Grand Forks vs. Stephen-Argyle, 7:30 p.m. - Cass Lake-Bena vs. Marshall County Central, 6 p.m. - Blackduck vs. Red Lake County Central, 6:30 p.m. - East Grand Forks vs. Goodridge/Grygla-Gatzke, 5 p.m. - Thief River Falls vs. Red Lake County Central

August 29 Jamboree

10 a.m. - Warren-Alvarado-Oslo vs. Red Lake Falls, Crookston vs. East Grand Forks Sacred Heart, 10:30 a.m. - Thief River Falls vs. Fisher/Climax; East Grand Forks vs. Red Lake County Central, 11 a.m. - Warren-Alvarado-Oslo vs. Fisher/Climax, Red Lake Falls vs. Crookston, 11:30 a.m. - Thief River Falls vs. East Grand Forks, Red Lake County Central vs. East Grand Forks Sacred Heart, 12-noon - Thief River Falls vs. Warren-Alvarado-Oslo, Red Lake Falls vs. East Grand Forks Sacred Heart, 12:30 p.m. - Crookston vs. Red Lake County Central, Fisher/Climax vs. East Grand Forks, 1 p.m. - East Grand Forks vs. East Grand Forks Sacred Heart, Crookston vs. Warren-Alvarado-Oslo, 1:30 p.m. - Thief River Falls vs. Red Lake Falls, Red Lake County Central vs. Fisher/Climax, 2 p.m. - East Grand Forks Sacred Heart vs. Warren-Alvarado-Oslo, East Grand Forks vs. Crookston, 2:30 p.m. - Thief River Falls vs. Red Lake County Central, Fisher/Climax vs. Red Lake Falls, 3 p.m. - Fisher/Climax vs. Crookston, Red Lake County Central vs. Warren-Alvarado-Oslo, 3:30 p.m. - Thief River Falls vs. East Grand Forks Sacred Heart, Red Lake Falls vs. East Grand Forks

1997 Lincoln Volleyball

Tuesday, Sept. 2 - Crookston (A/B), 6 p.m.; Thursday, Sept. 4 - at Stephen-Argyle (A/B/C), 5 p.m.; Monday, Sept. 8 - at Red Lake County Central (A/B/C), 5:15 p.m.; Thursday, Sept. 11 - at Bemidji, (A/B/C), 0 p.m.; Friday/Saturday, Sept. 12/13 - UMC Invitational; Tuesday, Sept. 16 - East Grand Forks (A/B/C), 5 p.m.; Saturday, Sept. 20 - Warren Alvarado-Oslo Invitational; Monday, Sept. 22 - Fosston (A/B/C), 6 p.m.; Saturday, Sept. 27 - TRF Northern Lites Invitational; Tuesday, Sept. 30 - Moorhead (A/B/C), 6 p.m.; Thursday, Oct. 2 - Warren-Alvarado-Oslo (A/B/C) 6 p.m.; Monday, Oct. 6 - Win-E-Mac (A/B/C), 0 p.m.; Tuesday, Oct. 7 - at East Grand Forks (A/B/C), 5 p.m.; Thursday, Oct. 9 - Detroit Lakes (A/B/C), 6 p.m.; Tuesday, Oct. 14 - at Fergus Falls (A/B/C), 6 p.m.; Thursday, Oct. 21 - Roseau (A/B/C), 6 p.m.

Miller Lite is district champion in men's slow pitch softball

Miller Lite of the Thief River Falls Men's Slow Pitch Softball League won the Class E District 5-6-7 tournament played Aug. 16-17 at Clearbrook.

Bouncing back from a first-round loss in the double-elimination event, Miller Lite won nine straight games in the loser-out bracket to reach the finals, where Miller Lite knocked off unbeaten Crookston Phoenix twice for the title, 15-5 and 8-7.

Members of the team were John Azure, Jason Pilcher, Ryan Kezar, Russ Sparby, Shoan Nelson, Ward Brink, Brad Olson, Dean Brandon, Chris Lawrence, Johy Looker, Brent Kleinvachter, and Bret Brandon.


Miller Lite of Thief River Falls won the Class E men's district slow pitch softball title with, front row from left, John Azura, Jason Pilcher, Ryan Kezar, Russ Sparby, Shoan Nelson; second row, Ward Brink, Brad Olson, Dean Brandon, Chris Lawrence, Joby Looker; back row, Brant Kleinvachter and Bret Brandon.


Molstad Dupree Novacek Hamra Fossell Sjoberg

Molstad is city trap champion

Pat Molstad won the title of city champion Monday (Aug. 18) during the annual Thief River Falls Trap League Class Championship Shoot.

League members competed in five classes, based upon regular season averages. Top shooter – Molstad – earned the title of city champion.

Molstad, Al Steinhauer, Dave Dupree, and Fran Johnson all turned in a perfect 50-straight during the regulation round of shooting, with Molstad winning a shoot-off with another 25-straight. Dupree shot a 22, while Steinhauer and Johnson both had a 20 in the extra round.

Shoot-off results also resulted in Dupree being crowned Class AA champion.

There was a three-way first place tie in Class A, where two extra rounds were needed before Luke Novacek won out over Andy Tri and Kurt Dupree. All three shot a regulation round 48. In a shoot-off, Novacek and Tri both hit 21, while Dupree dropped out at 20. Novacek then edged Tri 20-19 in the second shoot-off.

Kirby Hamre won the Class B title with a 49, Steve Fossell defeated Ryan Hihle 22-21 in a shoot-off in Class C after they had shot to a 46-46 first place tie; and John Sjoberg won in Class D with a 44.

City Championship Shoot

■ Class AA - Pat Molstad 25-25–50 (25-city champion), Dave Dupree 25-25–50 (22 Class AA champion), Al Steinhauer 25-25–50 (20), Fran Johnson 25-25–50 (20), Pete Tri 25-24–49, Darryl Cymbaluk 24-25–49, Karl Bjorkman 25-24–49, Harvey Kipping 24-25–49, Rick Sovde 24-24–48, Leroy Christianson 24-24–48, Pat Fischer 24-24–48, Rod Lahren 25-23–48, Keith Lienos 23-24–47, Dennis Zulewski 23-24–47, Roger Hible 23-24–47, Dick Lambert 24-23–47, Earl Strand 22-24–46, Stan Sjoberg 21-25–46, Steve Narverud 24-21–45.

■ Class A - Luke Novacek 24-24–48 (21-20-Class A champion), Andy Tri 25-23–48 (21-19), Kurt Dupree 23-25–48 (20), Art Kipping 24-22–46, Tom Greeks 21-25–46, Bob Bollesen 23-23–46, Dan Narverud 22-23–45, Dick Sculthorp 24-21–45, Steve Kruta 23-22–45, Bruce Dokken 22-23–45, Howard Stowe 20-22–42, Joel Nelson 23-18–41, Shane Skeim 21-17–38, Rick Horien 17-21–38, Ken Peinham 17-20–37.

■ Class B - Kirby Hamre 24-25–49 (Class B champion), Dean Bruggeman 25-23–48, Fred Olson 24-23–47, Pam Johnson 22-24–46, Keith Moen 21-24–45, Jed Nelson 22-23–45, Duane Holland 23-22–45, Bruce Mattson 20-24–44, Paul Kasprick 21-23–44, Warren Hanestad 23-20–43, Mike Ratzlaff 21-22–43, Wes Skibicki 19-24–43, Al Newton 20-23–43, Randy Horien 22-19–41, Gary Lane 18-22–40, Jeremy Sisler 19-20–39, Kurt Nelson 21-18–39.

■ Class C - Steve Fossell 23-23–46 (22-Class C champion), Ryan Hible 22-24–46 (21), Randy Knott 21-23–44, Don Zack 20-22–42, Cory Moen 22-19–41, Mike Lane 20-19–39, Tim Molstad 20-18–38, Larry Kaiser 21-17–38, Laura Toren 20-17–37, Gordie Anderson 14-19–33, Ron Lindberg 16-16–32, Jon Praam 18-13–31.

■ Class D - John Sjoberg 21-23–44 (Class D champion), Jeff Hunt 20-22–42, George Hanestad 22-20–42, Jeremiah Hunt 20-21–41, Tommy Greeks 21-18–39, Rick Vicente 21-16–37, Donn Tunheim 15-20–35, Ty Lahren 14-21–35, Stephie Sculthorp 17-15–32, Paul Wold 16-15–31.

Prowlers' post-season opportunities improve

■ Swimming goes to two classes

Minnesota State High School League will go from one-class to two-class competition this fall in girls high school swimming, and Thief River Falls head coach Shon Thompson looks for the Prowlers to benefit from the split that will provide them with small-school Class A status.

"We should be real competitive in Class A," said Thompson. "It's a good opportunity for our kids to qualify for state."

The Prowlers will open the 1997 season Tuesday when they host Fosston in a 5 p.m. dual at the Franklin Middle School pool.

Although the team has just two upperclassmen in senior Wendy Lindquist and junior Katrina Holtan, it's still a veteran group, with six letter winners in the sophomore class and an eighth grade diver who has competed on the national level.

"We're not as young as we used to be, but we're still not very old, either," acknowledged Thompson. "I guess we're kind of in-between."

Lindquist is serving as the Prowlers' captain. She is joined in the list of returning letter winners by sophomores Julie Chrzanowski, Lindsay Ehrenstrom, Kristin Naplin, Andrea Olin, Andrea Sorvig, and Jennifer Sorvig, along with eighth grader Chelsea Haviland.

As a seventh grader, Haviland was second in Section 8 in diving and 18th at the state meet. She honed her skills over the summer when she advanced through sectional competition in Minneapolis and a zone-level meet in Milwaukee, WI to qualify for the United States Swimming national meet in Austin, Texas.

Several of the other Prowlers were also involved in the Thief River Falls USS program.

"It shows," said Thompson. "You can tell which ones swam over the summer."

Others on the early-season roster are freshmen Tiffany Frank, Alexis Klockman and Danica Schroeder; eighth graders Alicia Bomeman, Allisa Holmaas, Mriah Johnson, and Jenny Lindquist, along with seventh graders Ashley Bergerson, Brittany Haviland, Jennifer Heaton, Michelle Johnson, and Tiffany Sorenson.

Thief River Falls had a 2-5 dual meet mark in 1996 when Thompson and Brian Olson worked as co-head coaches. When faced with the possibility of leaving the community for a career opportunity, Olson had to give up his half of the job title. However, he is still in Thief River Falls, and was recently officially appointed as the Prowlers' assistant coach.

Thompson primarily works with the divers while Olson coaches the swimmers.

1997 Lincoln Girls Swimming

Tuesday, Aug. 26 - Fosston, 5 p.m.; Thursday, Aug. 28 - at Fergus Falls, 5 p.m.; Tuesday, Sept. 2 - Crookston and Detroit Lakes, 5 p.m.; Thursday, Sept. 4 - Park Rapids Area, 5 p.m.; Saturday, Sept. 6 - Bemidji Invitational, 10 a.m.; Thursday, Sept. 11 - at Detroit Lakes, 5 p.m.; Saturday, Sept. 13 - at Park Rapids Invitational, 10:30 a.m., Tuesday, Sept. 16 - Grand Forks Central and Red River, 5 p.m., Tuesday, Sept. 23 - at Crookston, 5 p.m.; Saturday, Sept. 27 - Fergus Falls Invitational, 10:30 a.m.; Tuesday, Sept. 30 - at Fosston, 5 p.m.; Saturday, Oct. 4 - Moorhead, 1 p.m.; Friday, Oct. 10 - Bemidji, 5 p.m.; Tuesday, Oct. 21 - at Warroad, 5 p.m.; Friday, Oct. 24 - Crookston Invitational, 5 p.m.; Saturday, Nov. 1 - at Detroit Lakes, 12-noon

High school football...

RLCC returning to Nine-Man football

Winless a year ago in the Class C Valley Plains Conference, Red Lake County Central looks to rebound this fall when the Mustangs return to Nine-Man high school football in the more familiar surroundings of the North Tri-County Conference.

"We've got 42 players in grades 9-12 who have been working very hard to erase memories of last year," pointed out Red Lake County Central coach Gary Brantl. "Last year didn't leave a very good taste in our mouth."

Instead of facing teams like Hawley, Warren-Alvarado-Oslo, Red Lake Falls, the Oklee/Plummer cooperative will be playing the likes of Win-E-Mac, Fisher/Climax and Ulen-Hitterdal.

That's not to put down the new foes. It's simply a better fit, explained Brantl, whose teams used to play in the North Tri-County Conference before the multiple classes changed the make-up of Minnesota high school football. "I think we're playing where we belong," he said. "We haven't seen these schools for four years, but we feel we fit in."

It won't be an easy start, however, since the Mustangs see traditionally strong Clearbrook/Gonvick and Norman County East in early-season match-ups.

Red Lake County Central will build around nine players with starting experience. The seniors in the group include linebackers Kyle Jenson (5-10, 160) and Brandon Tougas (5-8, 147); center Quinn Bishop (5-7, 185), ends Tyler Nelson (6-0, 170) and David Fox (5-11, 160), lineman T.J. Larson (6-1, 170); and defensive back Troy Magnell (5-8, 139). Juniors Mark Lorenson, a 6-3, 180-pound quarterback, and Nick Waldal, a 6-1, 181-pound end, also started last year.

Top runningback candidates are Jenson, Tougas, 5-10, 157-pound senior Kyle Lefebvre and 5-9, 170-pound sophomore Matt Hruby.

"We're not real big," acknowledged Brantl. "The key is developing an interior line. We're trying to put the pieces together."

Lorenson provides the Mustangs with a big boost in the kicking department with solid credentials on kickoffs, place kicks and punts.

1997 RLCC Football

Thursday, Aug. 28 - Tri-County (at Plummer), 7 p.m.; Friday, Sept. 5 - Clearbrook/Gonvick (at Oklee), 7 p.m.; Friday, Sept. 12 - Norman County East (at Gary), 7 p.m.; Friday, Sept. 19 - Ulen-Hitterdal (at Ulen), 3:30 p.m.; Friday, Sept. 26 - Fisher/Climax (at Plummer), 7 p.m.; Friday, Oct. 3 - Win-E-Mac (at McIntosh), 4 p.m.; Friday, Oct. 10 - at Red Lake, 7 p.m.; Tuesday, Oct. 14 - Norman County West (at Oklee), 7 p.m.

It pays to shop The Classifieds

Funds distributed to counties across Minnesota by DNR

A total of $5,501,594 has been distributed by the Minnesota Department of Natural Resources to 74 counties in the six regions of the state, according to DNR Commissioner Rod Sando.

"Each year the DNR makes a significant contribution to the budgets of counties throughout the state through the in-lieu-of-tax payments," Sando said. "Our partnership with the counties and local governments are important to the DNR."

Payments range in size from $958,746 sent to St. Louis County in northeastern Minnesota to $119 sent to Stevens County in western Minnesota. Seventy-four counties will receive payments. The remaining 13 counties received payment from other funds for eligible DNR lands.

The in-lieu-of-tax payments, which have been made since 1979, result in tax reductions for Minnesota citizens and increased local resource development for the counties. When added to funds distributed earlier this year from taxes paid on public hunting lands, consolidated conservation lands, state park lands, goose lands, etc., the DNR's in-lieu-of-tax payments total more than $7.67 million.

By law, counties are required to deposit 40 percent of the funds received in the county general fund. Another portion must be deposited in a county resource development fund for use in forest management, game and fish habitat improvement, recreational development, or maintenance of county-administered natural resources land. However, any county receiving less than $5,000 annually for the resource development fund may elect to deposit that amount in the county general revenue fund. Organized townships also receive funds for road and bridge projects.

Total In-Lieu-of-Tax and Other Payments

Aitkin $410,602, Anoka $52,245, Becker $123,727, Beltrami $016,522, Benton $5,203, Big Stone $24,590, Blue Earth $11,215, Brown $33,840, Carlton $104,704, Carver $13,500, Cass $290,302, Chippewa $69,214, Chisago $81,482, Clay $19,925, Clearwater $139,885, Cook $72,674, Cottonwood $46,850, Crow Wing $190,638, Dakota $12,241; Dodge $3,780, Douglas $10,883, Faribault $7,191, Fillmore $37,668, Freeborn $6,756, Goodhue $41,097 Grant $10,441; Hennepin $65,640, Houston $42,049, Hubbard $244,552, Isanti $20,810, Itasca $401,874, Jackson $56,581, Kanabec $25,347; Kandiyohi $19,290, Kittson $106,234; Koochiching $673,994, LacQuiParle $01,350, Lake $257,349, Lake of the Woods $508,106, Lesueur $11,668, Lincoln $27,987, Lyon $83,845, McLeod $10,446, Mahnomen $30,112, Marshall $106,584; Martin $21,658; Meeker $6,591, Mille Lacs, 37,802 $87,506, Morrison $16,993, Mower $8,227, Murray $57,288, Nicollet $17,959, Nobles $24,496, Norman $20,025, Olmsted $16,673, Ottertail $58,005 Pennington $11,654 Pine $163,017, Pipestone $8,605, Polk $59,083 Pope $14,607, Ramsey $14,607, Red Lake $7,496 Redwood $33,514, Renville $4,292 Rice $20,941, Rock $5,739, Roseau $263,806, St. Louis $901,408, Scott $55,907, Sherburne $12,606, Sibley $6,513, Stearns $13,029, Steele $10,590, Stevens $13,630, Swift $21,656, Todd $23,290, Traverse $1,265, Wabasha $158,412, Wadena $24,252, Waseca $0,183, Washington $137,331, Watonwan $4,331, Wilkin $16,683, Winona $99,858, Wright $35,794, Yellow Medicine $34,675.

Invitational added to LHS tennis schedule

A recent addition to the 1997 Thief River Falls girls high school tennis schedule has the Prowlers in Crookston today (Saturday) for the Pirate Booster Invitational.

The Prowlers join Bemidji, Crookston, East Grand Forks, Mahnomen, Park Rapids Area, Roseau, and Staples-Motley to complete an eight-team field for the 9 a.m. event.

INLAND NATIONAL SECURITIES, INC.
MORTGAGE LOANS
DON'T LET PAST OR CURRENT CREDIT PROBLEMS PREVENT YOU FROM GETTING A MORTGAGE
• Purchase or Refinance
• Debt Consolidation
• Cash Out • Prompt Closing
PAY OFF THOSE HIGH PERCENT CREDIT CARDS
701-775-9807 • 1-800-791-7126
1133 S. COLUMBIA RD. • SUITE A
GRAND FORKS, ND 58201
COMMERCIAL LOANS ALSO AVAILABLE!

NORTHERN GUN & PAWN
311 Main Ave. N. 681-6611 Thief River Falls
We Buy Or Offer Quick Cash Secured Loans!
• ELECTRONICS • TOOLS • JEWELRY
• GUNS • GUITARS • AND MUCH MORE
ALL TRANSACTIONS CONFIDENTIAL
WE BUY AND SELL NEW AND USED GUNS!!

MOEN
KITCHEN FAUCETS
Many Styles In Stock To Choose From
LEE Plumbing & Heating, Inc. Thief River Falls, Mn.
681-1303
Hwy. 32 N Thief River Falls

THE CLASSIFIEDS
small ads BIG deals

SUMMER BOWLING
•BIRTHDAY PARTIES
•FAMILY OUTINGS
•RED PIN
Win FREE Games!
AIR CONDITIONED
NO MOSQUITOES
Summer Rates $1.50 per line • Group Rates
AUG. HOURS: Mon.-Fri. Open at 3:00 p.m.; Sat. Open at 8:00 p.m.; Starting Aug. 10 Open 6 p.m. on Sundays
Family Bowl Inc & Tommy G's Lounge
NOW TAKING RESERVATIONS FOR LEAGUE PLAY
681-1270 Hwy. 32 South, TRF

Life is filled with promises. We can help you keep them.
Financial security shouldn't be a hope. Neither should sending your kids to college or living a comfortable retirement. That's why at Farm Bureau we specialize in helping individuals, couples and families achieve their lifetime financial goals.
And we can help you, too.
Call your Farm Bureau Agent today and learn how promises made can be promises kept.
"LIVING BESIDE YOU WORKING FOR YOU."
James Cwikla
311 LaBree Ave. N.
Thief River Falls, MN 56701
681-2288
Farm Bureau Insurance

THE HARVEST RUSH IS ON!
GET WHAT YOU NEED...
24 HOURS A DAY!!
HYDRAULIC & MOTOR OILS, GEAR OIL, GREASES & CHAIN LUBE, ANTIFREEZE, BATTERIES, STARTERS, ALTERNATORS, & BELTS
IN A RUSH FOR DINNER? TRY OUR DELI!!
EAT IN OR TO GO
FAST & DELICIOUS
• HOT DOGS • POLISH
• PIZZA BY THE SLICE
• CHICKEN, ETC.
OUR HARVEST BATTERY SALE IS STILL ON...SAVE $$ ON ALL YOUR BATTERY NEEDS!
BATTERY PRICES THE SAME AS AT ALTRA POWER!
PETRO PUMPERS
OPEN 24 HOURS
681-3546
Junction Of 1 & 59 North
Thief River Falls, MN

1997
22nd ANNUAL
DUCKS UNLIMITED BANQUET
Thief River Falls 2-Day Event!
SUN. & MON., AUGUST 24 & 25
SUNDAY, AUGUST 24
"100 BIRD SPORTING CLAY SHOOT"
THIEF RIVER FALLS TRAP & SPORTING CLAY COURSE
10:00 A.M. • Highway 59 North 3 Miles, 2 Miles West
"LEWIS CLASSIFICATION USED"
MONDAY, AUGUST 25
"TEXAS SCRAMBLE GOLF TOURNAMENT"
THIEF RIVER GOLF COURSE
10:30 A.M. • Highway 32 North, 1 Mile
"USING CALIFORNIA HANDICAP"
OUTSIDE EVENT
"DUCKS UNLIMITED BANQUET"
at the THIEF RIVER Golf Club Hwy. 32 North, 1 Mile
Immediately After Golf
5:00 P.M. – SOCIAL • 6:30 P.M. – BANQUET
■ EARLY BIRD DRAWING DEADLINE – AUGUST 15
■ 5 SHOTGUN DOOR PRIZES
■ LARGEST SELECTION OF GUNS
■ RAFFLES AVAILABLE
★ SHOOT SPORTING CLAYS, LUNCH and ATTEND BANQUET $55
★ PLAY GOLF, LUNCH and ATTEND BANQUET $55
★ SHOOT CLAYS, PLAY GOLF and ATTEND BANQUET $70
★ BANQUET, INCLUDING DOOR PRIZES New and Existing Members $30
FOR MORE INFORMATION, CALL.....
GOLF
Stan Upham, 681-7774 • Roger Tunberg, 681-3760
SHOOTING
Mark Hagen, 681-3517 • Wes Skibicki, 681-2772
BANQUET
Marty Johnson, 681-6085 • Jim Oago, 681-2900
Steve Olson, 681-6977

THE CLASSIFIEDS – THE CLASSIFIEDS – THE CLASSIFIEDS – THE CLASSIFIEDS

PART-TIME DEPUTY

Applications will be received by the Pennington County Sheriff's Department for this position until Tuesday, September 9, 1997 at 4:00 p.m. Shifts and hours will vary. Applicants must have passed the POST Test. Apply in person at the Law Enforcement Center, 102 West 1st Street, T.R.F. to obtain an application.

Equal Opportunity Employer

HELP WANTED: PART-TIME JOB COACH

This position will be responsible for the direct supervision and training of Adults with Vocational limitations at a community based job site. This applicant should possess good verbal and written communication skills and have the ability to relate well with individuals with different educational backgrounds. This job consists of day hours, M-F with holidays off. Applicants should possess an insurable driving record. All interested applicants should apply to the Occupational Development Center, Hwy. 32 South Thief River Falls, MN 56701. For more information call (218) 681-6830 Ext. 19

The following position is available in School District #564, Thief River Falls, Minnesota

REGULAR ROUTE BUS DRIVERS

EFFECTIVE: Fall 1997

DUTIES: Drive regular A.M. and P.M. bus route on days school is in session.

REQUIREMENTS: Must have valid Minnesota Certified Drivers License with School Bus and Air Brake Endorsement and a good driving record. Must submit to a criminal history background check.

SALARY AND BENEFITS: Per negotiated contract.

Applications may be obtained in person or by writing to the Personnel Office, School District Service Center, 230 LaBree Ave. South, Thief River Falls, Minnesota

"Thief River Falls Public Schools does not discriminate on the basis of race, color, national origin, sex, religion, age or disability in the employment or the provision of services."

IMMEDIATE OPENINGS!

American Crystal Sugar Company is accepting applications for workers on the Pilers and Quality Lab Department at the East Grand Forks and Crookston Districts.

- These are temporary positions that will be filled immediately. Work will start in September/October.
- Entry level wage is $7.89 per hour.
- Applications can be obtained by either stopping by or calling your nearest Minnesota Workforce Center/Job Service Office (1-888-GET JOBS).

Minnesota Workforce Center/Job Service
1616 Central Avenue Northeast
East Grand Forks, MN 56721
218-773-9841
Fax 218-773-0425

Minnesota Workforce Center/Job Service
721 South Minnesota Street
Crookston, MN 56716
218-281-6020
Fax 218-281-6025

WORKFORCE CENTER
www.des.state.mn.us

Wanted to Buy

WANTED- Small wood or metal storage shed. 681-7673. 1t68p

WANTED TO Buy- 10 cords seasoned fire wood. 218-681-8492. F2t68p

WANTED TO Buy- Trombone, excellent condition. 222-3462. P4t69p

WANT- Five-10 acre farmsite with three- or four-bedroom house and outbuildings that needs repair within five-10 miles east of TRF. 681-6575. P4t71p

WANT TO buy 8-ft snow blower. 681-5586. 1t68p

WANT TO Buy- 350 motor for a Polaris liquid cooled ATV. 681-2847 after 6:00 p.m. 2t68p

NOW BUYING- Good condition and clean only. Plates, cups and saucers in cream white, bone, semi plain patterned china, wine stems, old books, clear glass vases. Bring to Home Sweet Home, 503 North LaBree Avenue, Thief River Falls. F4t74c

WANTED- Scrap iron, we will pick up. Jerrod. 681-2766. P8t69p

WANTED TO Buy- Bale spear to fit Du-al loader. Call 745-6235, leave message. 66tfc

WANTED TO Buy- Used Macintosh computer equipment. Call days and evenings. 218-222-3831. PF5t68p

WANTED- Looking for a canoe. Call after 3 p.m. 681-5306 or 681-5324. PF4t72p

Help Wanted

RESIDENT COUNSELOR positions open for New Adult Foster Care Home in RLF's night shifts and day shifts available. Starting salary $6.50. Contact Theresa or Pam at Northwood Home, 253-4315. 6t72c

HELP WANTED- Welders, full- or part-time, must pass test, must be dependable, excellent wages. 964-5211 or 681-2825 after 6:00 p.m. P8t73p

WANTED- HOME Health Aide in Red Lake Falls for 2-1/2 hours in mornings and/or 2 hours in late afternoons. Also, rotate weekends. We will work with you if you have another job. Available immediately. Good wages, mileage, benefits. Must have Home Health Aide Certificate or Long Term Care Assistant Certificate. Apply to Inter-County Nursing Service, PO Box 186, Red Lake Falls, MN 56750, 218-253-4378. 3t70c

HELP WANTED- Shop forman with mechanical experience, call 253-2438. 8t60c

HELP WANTED- Sales representatives interested in extra income. Part-time, full-time or a side-line. Must be enthusiastic, outgoing and have ideas. Our business keeps expanding. Call 218-681-1828 after 7:00 p.m., ask for Tom. 2t68c

POSITION OPEN- Herds person or couple wanted to work on modern dairy farm/experience preferred, benefit package available as well. Serious inquiries only. 218-435-1527 or 435-1520. F2t70p

HELP WANTED- Local accounting office seeks part-time receptionist/accounting clerk, hours flexible, wages D.O.E. Send resume to PO Box 581, Thief River Falls, Attention Steve. 3t70c

Help Wanted

HELP WANTED- Cold Food Prep/Food Service Aide part-time openings available. Health insurance, sick and vacation pay included. Experience preferred. Apply to: Human Resources Dept., Northwest Medical Center, 120 LaBree Ave. S., Thief River Falls, MN 56701, 218-681-4246 X407. Equal Opportunity Employer 2t69c

MCINTOSH MANOR Nursing Home now hiring full time/part-time Nursing Assistants. Training is provided. Flexible days and shifts available. Competitive wages and paid time off. Contact Lynae Finseth at 563-2715. F3t70c

HELP WANTED in long term care facility Transportation/Business office position open, this will be a 36 hour per week position. Duties will be transporting residents to various appointments in and out of town and receptionist duties in the office. Contact Chad Breidenbach, Administrator, Karlstad Healthcare Center, 218-436-2161. KHC is an Equal Opportunity Employer. F2t70c

HELP WANTED- Cooks at NCTC, days Mon.-Fri., no holiday or weekends. No work when school is not in session. Call 681-2583 for interview. P4t68p

HELP WANTED:

Applications are being accepted. Starting wages range from $6.10 to $6.40 per hour with timely increases and a bonus in December. No experience necessary. Apply at

NORTHERN PRIDE, Inc.
Nora & Pennington Ave.
Thief River Falls, MN 56701
Call 218-681-1201 For More Info.
E.O.E.

HELP WANTED- Route driver for Dan's milk hauling, must have Class B license. Call 253-2436. 6t69c

OTR DRIVERS

Our top drivers made $44,000 base plus $5,000 in benefits last year. Compare your last years W-2 total earnings to what you could have made here. No false promises or distorted miles, just top pay with top benefits. *Full-time and Part-time positions open. 8-10 Day Rounds.*

CALL TRICAMPBELL
1-800-222-7783

REM-WAIVERED SERVICES, Inc. is accepting applications for one part-time Coordinator to provide in-home services to individuals with developmental disabilities in the Warroad area beginning in August or September. Must be 18 years old, willing to work flexible schedule and provide own transportation. 463-1031. EOE F3t72c

BEET TRUCK drivers needed to work 12-hr. shifts in Angus area. 13 speed tranny experience and CDL Class A preferred but not necessary. Also, need drivers for Grand Forks area, no CDL. Call evenings, 218-253-4288. P4t71p

Benefit From Our Résumé Experience.

Before you can get an interview for that new job you need an outstanding résumé. We're up to the job of helping you put it together.

- RESUME COMPOSITION
- COVER LETTERS
- VARIETY OF FORMATS
- 24-HOUR SERVICE

Résumés That Get Results



The Times
681-4450

THIEF RIVER Falls Figure Skating Club is in need of coaches for the '97-'98 season. Duties include giving private lessons in Dance, Free Style and/or Moves in the field. Minimum requirements: Passed the 6 USFSA Basic Skills tests. Additional USFSA/ISIA tests passed or competition experience helpful. Contact P.O. Box 88, TRF or call 218-681-2182. P4t68p

Help Wanted

COULD YOU use an extra $200-$300+ every month? How about delivering the Grand Forks Herald in Thief River Falls? Call 1-800-477-6572, Ext. 250, for more information. 4t69c

DEE INC is looking for dedicated, hard working people. If you fit this criteria please stop by and pick up an application at DEE Inc., 1302 Foskett Street, Crookston, MN 56716, 218-281-5811. EOE. We offer competitive wages and benefits. DEE Inc requires post-offer drug testing. 2t60c

WANTED- Grandmother type person to care for our 2 children, ages 1-1/2 and 2 months, 2 to 3 times a week. Prefer non-smoker, call 681-4792. 07tfc

COME JOIN OUR TEAM OF CARING STAFF!

We Are Currently Taking Applications For LPN's To Work Part-Time In Charge Positions On The Evening And Night Shifts. *Competitive Wages And Benefits Are Offered.* If Interested Apply In Person Or Contact: Mary Johnson D.O.N. At Marshall Manor, 410 South McKinley, Warren, MN 56762-1433. 218-745-5282

WANTED- Truck drivers for potato harvest. Pete Hapka, Warren. 218-745-5575. PF4t72p

NOW HIRING, Fortune 500 company seeking two outside sales management trainees in Pennington County. Guaranteed income depending on qualifications. For consideration send resume to PO Box 1167, Virginia, MN 55792 or fax to 218-749-3618. F4t72c

HELP WANTED- Person for night floor cleaning. Call 681-2319. 67tfc

WORKFORCE CENTER

JOBS NOW AVAILABLE!

- AUTO. DETAILER- Perm., full-time, $6.00 per hour, Oslo (2985716)
- TELLER - Permanent, full-time, $6.00 per hour, Thief River Falls (1077441)
- GRAPHIC DESIGN- Permanent, full-time, Thief River Falls (6657316)
- LPN - Permanent, full-time, $10.00 per hour, Thief River Falls (1172647)
- CUSTOMER SERVICE REP. - Permanent, full-time, $8.00 per hour, Thief River Falls (7881536)
- COOK - Permanent, full-time, $7.00 per hour, Red Lake Falls (7958239)
- HEAVY EQUIPMENT OPERATOR - Permanent, full-time, $8.00 per hour, Stephen (4965933)
- MAINTENANCE WORKER - Permanent, full-time, $7.00 per hour, Thief River Falls (6998110)
- CARPENTER/LABORER - Permanent full-time, Thief River Falls (2106564)
- TRAILER MECHANIC - Permanent, full-time, Thief River Falls (1549804)

FOR MORE INFORMATION CALL:
218-681-0909
1301 Highway 1 E. TRF
218-463-2233
205 2nd Ave. NW. Roseau

WANTED- Auto mechanic with technical training or work experience, benefits available. Warren Auto Repair, 218-745-4821, ask for Bob, Warren, MN. P4t70p

TRUCK DRIVERS wanted for sugar beet harvest, starting Sept. 25. 218-437-8222 or 218-695-2300. P4t71p

SOIL & Water District Manager/Technician. Bachelor degree in soil, water or related resource management fields and 2 years work experience preferably. Skills in surveying, computer, grant writing, bookkeeping, public communication, leadership abilities with knowledge of soil and water conservation practices and laws a plus. Wages will be based on experience. Please submit your application and resume to the Kittson SWCO, PO Box 185, Hallock, MN 56728. 218-843-2610 by Sept. 1, 1997 at 4:30. 4t70c

HELP WANTED- Dee's Kitchen, 811 N. Atlantic. Apply in person. 63tfc

Help Wanted

STAFFING SUPERVISOR- Western Staff Services is now hiring for an On-Site Staffing Supervisor to work in partnership with Polaris Industries to fulfill their staffing needs. Qualified candidate must possess a degree in human resources or 2+ years experience interviewing, screening and hiring applicants. Salary commensurate with experience. Send resume w/salary requirements to Western Staff Services, C/O Polaris Ind., 361-5th Ave. SW, Roseau, MN 56751. 4t60c

PART-TIME JOB FOR HIGH SCHOOL AND COLLEGE STUDENTS

Earn over $1500 for six days work every quarter ...plus go to college!

$500 start-up bonus

U.S. Citizens Only!

Let me show you this opportunity!

For More Information
Call 681-0924 or 281-6060
Greg Newhouse MN ARNG

REM-ROSEAU, INC. is accepting applications for full- and part-time Coordinators to provide direct care to persons with developmental disabilities. Must be 18 years old and willing to work flexible schedule. 463-1031. EOE. F3t72c

WANT- PERSON to do maintenance for Adult Foster Care Home in TRF's and RLF and a group home in RLF and as a resident counselor combined for one position. Call Theresa or Pam at Northwood Home, 253-4315. 6t72c

HELP WANTED

Salesperson For Local GM Dealership. Excellent Pay & Fringe Benefits.

STOP AT...
NORTHERN MOTORS, INC.
Thief River Falls, MN

NANNY NEEDED- 35 positions available now, many repeat families, exclusive Chicago North Shore, Iowa, one in Colorado, mature person only; 10 in Boston; 4 in Pennsylvania; one in New Jersey, 7-year-old and go to college; many in Arizona and more. Persons experienced with infant care through older children. Agency and nanny support. Call now, salaries $250/$400 per week. Iowa's Midland Nanny, 1-800-005-0501. P8t68p

HELP WANTED- Johnson's Riverside Boarding Home, Inc., has immediate openings for 2 part-time/fill-in Resident Aide/CCII positions. Applicants must be 18 years of age and have current driver's license, be able to be CPR certified, pass the facility's medication administration program and applicant background study. For more information call 681-1278 between 8 a.m. and 5:00 p.m. 6t71c

LOOKING FOR FULL-TIME WORK?

D & D Commodities Ltd. of Stephen, MN is looking for reliable warehouse workers that are interested in:

- A Competitive Salary
- 401K Plan
- Profit Sharing
- Health Insurance
- Vacation Pay
- Paid Holidays
- Must be able to handle 50 pound bags.

CALL (218) 478-3398 FOR MORE INFORMATION.

BOOKLETS

Custom Designed To Fit Your Needs
The Times
681-4450
Thief River Falls

Extra, Extra



The Northern Watch is looking for carrier delivery people for the Thief River Falls area.*

Girls and boys of all ages are encouraged to apply, along with adults.

Now Accepting Applications For Northern Watch Carriers

DELIVERY Press
NORTHERN WATCH

Pick Up An Application At 324 Main Avenue North

*Carrier Delivery Routes Are Independent Contractors.

The Times • NORTHERN WATCH

www.trftimes.com www.nwatch.com

CLASSIFIED ADS

DEADLINES: The Times – Monday, 10:00 A.M.; Northern Watch – Wednesday, 3:00 P.M.

Name ______
Address ______
City ______
State ______ Zip Code ______ Phone ______

1	2	3	4	5
6	7	8	9	10
11	12	13	14	15 - $2.00
16	17	18	19	20
21	22	23	24	25 - $3.00
26	27	28	29	30
31	32	33	34	35 - $4.00

If you wish to have your name, address and telephone number in the ad, please write it on the numbered lines provided.

Make Check Payable to The Times, P.O. Box 100, Thief River Falls, MN 56701

PLEASE BE SURE YOU HAVE CHECKED WHERE YOU WISH YOUR AD TO RUN

YOUR BEST DEAL IS TO RUN IN BOTH!

☐ Check or Money Order Enclosed
☐ MasterCard # ______ Expiration Date ______
☐ Visa # ______ Expiration Date ______



REACHING OUT WORLDWIDE
For As Low As $5.00

☐ Times
☐ Times + Internet
☐ Northern Watch
☐ Northern Watch + Internet
☐ Both
☐ Both + Internet *(Include Payment For Both)*

15 Words .... $2.00 *Per Insertion*
Ea. Add'l. 10 Words .$1.00 *Per Insertion*
Internet Charge .... $1.00 *Per Week*

BEST VALUE!
PACKAGE DEAL
Advertise 3 Times Get The 4th Time *FREE*

Banking Can Be Exciting!

Work for a successful organization providing a flexible and modern approach to delivering retail solutions.

- Promote an exciting and innovative concept in retail financial services
- Service your local community under flexible working arrangements
- Initial training and ongoing development provided
- Attractive market driven salary plus performance bonus

Highly regarded as our community's leading financial provider, we are constantly reviewing the challenge of exceeding customer needs. The commitment to maximizing convenience for customers has resulted in an exciting new means of delivering financial products and services.

To provide a superior level of sales and service, we are seeking to recruit a number of professional people who can demonstrate high performance in a consultative selling environment.

Branch Manager/Assistant Branch Manager

Responsible for delivering a range of retail products to the local customer base, you will have experience in a professional sales environment and a proven ability to coach and motivate a team.

To be successful in this role you will:

- demonstrate a consultative selling approach to identifying customer need and providing practical solutions, and,
- be well organized, have an appreciation for technology and be proficient in leading a team of consultants in a busy retail environment.

Financial Service Representative

Responsible for delivering a range of retail products to the local customer base, you will have experience in a professional sales environment and a proven ability to coach and motivate a team.

To be successful in this role you will:

- demonstrate a consultative selling approach to identifying customer need and providing practical solutions, and,
- be well organized, have an appreciation for technology and be proficient in leading a team of consultants in a busy retail environment.

These are outstanding opportunities to be part of an exciting new concept in retail. For further information in strict confidence, please call us at 218-681-4020 between 9:00 a.m. and 4:00 p.m. or send a brief resume to our office at 201 3rd Street East, Thief River Falls, MN 56701.

NORTHERN STATE BANK
YOUR HOME-OWNED INDEPENDENT BANK
681-4020 THIEF RIVER FALLS
Member FDIC

THE CLASSIFIEDS – THE CLASSIFIEDS – THE CLASSIFIEDS – THE CLASSIFIEDS

Help Wanted

ARCTIC CAT Inc. based in Thief River Falls, MN has an immediate need for quality people interested in assembly, welding and machine operation. Arctic Cat offers excellent wages and benefits, including paid vacations and holiday, sick leave, health and life insurance, 401(K) retirement savings plan, profit sharing plan and company product discounts. Contact Arctic Cat Inc., 600 Brooks Ave. S., PO Box 810, Thief River Falls, MN 56701. 218-681-8550. 4t71c

—DIETARY POSITION—

Part-time and every other weekend position in Dietary. Must have a valid drivers license. If interested apply in person or contact Liz Anderson at Marshall Manor Good Samaritan Center, 410 S. McKinley, Warren, MN 56762. 218-745-5282 EOE/AA

WANTED- Truck drivers and tractor operators for sugar beet harvest, experience preferred. 218-478-3397. PF4t74p

SALES MANAGEMENT/ACCOUNT Representative- Western Staff Services is seeking an experienced individual to oversee day to day operations of current accounts, establish new accounts, recruit applicants for placement. Qualified applicants would possess 2+ years sales/management experience. Wage commensurate with experience. Send resume to Western Staff Services, C/O Polaris Ind., 361-5th Ave. SW, Roseau, MN 56751. 4t69c

HELP WANTED- Johnnies Cafe, 304 North Main, part-time day shift. Apply in person. 6t74c

HELP WANTED- Harvest help needed to start soon. Please call 218-681-3870. P4t71p

HELP WANTED- Janitors and evening donut fryer, phone 681-1222, Dery's Bakery. 46tfc

OUTDOOR WORK- Immediate openings in several areas of North Dakota and South Dakota. Labor positions digging around utility poles, $7.00 per hour, living allowance and more. 800-827-9180. E.O.E. P4t68p

HELP WANTED- Various part-time positions now available at Randio's Ben Franklin of TRF. Positions require flexibility. Must be able to start by 11 a.m. and work weekends. Part-time assistant framer also needed. Interviews start August 21st. 66tfc

Daycare

LICENSED DAYCARE has openings for infant and up. Language development, small and large motor, quality toys and activities, fenced playground, call Connie. 681-6718. 4t71c

LICENSED DAYCARE has openings for children of all ages. Fenced-in yard and food program. Call Roxanne, 681-2332. P4t69p

LICENSED DAYCARE has openings for toddlers and up, food program, stories, crafts, educational activities, songs, play area, loving care. Call Denise at 681-1043 or 681-8069 evenings. P4t69p

LICENSED DAYCARE has openings. Food program, computer education, stories, crafts, fenced yard. 7:30 a.m.-5:30 p.m. 681-5063. 54tfc

WEE CARE Daycare has openings for ages 2 and up starting Sept. 1. Quality care in a safe and loving atmosphere. Call Patti, 681-8931. P4t68p

QUALITY DAYCARE for your children. Licensed daycare has openings, 9 months and older. First aid/CPR certified, daily fun educational activities, tons of toys, indoor/outdoor play, food program, open 5:15-4:15. Call Dona, 681-4185. 2t68p

Notices

*RAFFLE TICKETS! Numbered or unnumbered, great prices! Stop in at The Times, 324 Main Avenue North, TRF, or call 681-4450. 1t68e

$500 REWARD offered to the person providing information that leads to the recovery and return of 18 head of lost yearling cattle, (mixed colors, breeds and some with frozen tails), or to the arrest and conviction of the person or persons taking the cattle for cattle rustling. Contact Joe Walukiewicz at 218-843-3531 or the Kittson County Sheriff's Office, 218-843-3535. PF4t74p

Business Opportunities

GROCERY STORE- Well established business, turn key, great mom and pop operation, only grocery store in town, located in NW MN. Priced to sell. For more info, call Chuck Stuhaug Realty, 218-687-2555. 1t68c

LAWN MOWING and landscaping business- Full equipment list with building operated NW MN. Large list of clients, great opportunity to be your own boss. For more info, call Chuck Stuhaug Realty, 218-687-2555. 1t68c

ON-OFF SALE- Well established bar and grill, very spacious, lots of opportunity, terms available, located in progressive NW MN community. For more info, call Chuck Stuhaug Realty at 218-687-2555 or Mike 218-687-2101. 1t68c

Miscellaneous

FOLTZ BUILDINGS. Your post frame building experts. Insulated shops/garages, commercial/industrial, machinery storage, horse/cattle barns. Call 1-800-255-9981. F15tfc

FOR SALE- Exersaucer, roller skates, Jenny Lind crib, white. Matching changing table, some toddler clothes, Kolcraft stroller, snow sled for toddlers, bath seat. 681-5448. F2t70p

FREE GIFTWORLD catalog! Shop early for Christmas! Great gift ideas for everyone! 2 free gift offers! 15% off 1st orders! Money back guarantee! Send to Lesa's Giftworld PO Box 101, Thief River Falls, MN 56701. PF4t72p

COLLECTORS- WE still have a few copies of The Times Centennial edition available. $1.00 per copy. The Times, 324 Main Ave. N., Thief River Falls, MN 56701. 34tfe

Miscellaneous

FOR RENT: FORKLIFTS
2,500-8,000 Lb. Capacity
For Indoor or Outdoor Use.
Keith Schmalz- 218-681-4581

GAS AND WOODBURNING FIREPLACES and Stoves. Many brands available. HEAT-N-GLO, KOZY HEAT, EARTH STOVE, NAPOLEON, MAJESTIC, VERMONT CASTING. Also, masonry fireplaces, wood-oil furnaces. Guaranteed LOWEST PRICES. Financing. 1-800-446-4043. Mahnomen. 67tfc

FOR SALE- Wurlitzer console piano, oak, very nice. 681-8458. 2t68p

FOR ALL YOUR
Repair Needs
• Chain Saws • Snowmobiles • Snow Blowers • Outboards • Inboards & I.O. Drives • All Small Engines • Lawn Mowers & Riders
NORM'S REPAIR
• SALES & SERVICE • SKI-DOO SNOWMOBILES
1207 N. Duluth Thief River Falls
681-3346

FOR SALE- Maytag dryer, needs heating element, $50. Also, wedding dress and formal gown. 681-5385. P4t71p

FOR SALE- Outdoor wood stove, good condition, make offer. 681-8904 after 6 p.m. P8t75p

QUALITY REBUILT ENGINES Starting at $705. 12 month/12,000 mile warranty w/exch. on rebuildable core. Installations and towing available. Don's Machine Shop, Fosston, MN. 800-448-1518. 17tfc

FOR SALE: Tox-o-Wik Grain Dryer model 370 and Lorenz 100 bushel Feed Grinder. For sale or trade: 02 Panther and EXT Snowcat for a skiing boat or 4-wheeler. 218-253-4122. P4t70p

ELIMINATE HIGH HEATING costs with a Stainless Steel outdoor woodburning furnace. Heats multiple buildings. Big savings on early orders. Financing available. GUARANTEED LOWEST PRICES. 1-800-446-4843. Mahnomen. 50tfc

FOR SALE- Many thousand sq. ft. of galvanized steel siding and roofing, plus the lumber, you dismantle. Call 681-3848. 59tfc

FOR SALE- Stair stepper, like new, $35, call 465-4654. 1t68p

FOR SALE- Trombone, 2 years old, $450.00. 681-5312. 67tfc

FOR SALE- Electric motors, 1/4-h.p. to 7-1/2 h.p. See us for all your electric motor needs. Fleet Supply. Call 681-2850. 47tfc

FOR SALE- 2 32", 1-36" wide combination steel door, good shape, $25.00 each. Call 218-437-6444. F3t72p

FOR SALE- 3 clean wood cook stoves, farm wagon w/box, newly painted and bob sleds. 218-681-4281. P4t80p

FOR SALE- Garage, 1-1/2 story, cheap. 218-681-8402. F2t68p

FOR SALE- 36" and 32" oak entrance doors, 36" metal screen door. 681-7673. 1t68p

DOWN UNDER II has many good books for all ages in all categories. Come down and take a look. 6t70c

425-WATT AMPLIFIER, 2-10" speakers, plus speaker box, very good condition, call 681-8110. 2t68p

WOOD MASTER
Hot Water Outdoor Wood Furnace
Heat your Home, Shop, Barn, Greenhouse, Etc. quoted by Engineers as the number one in strength, efficiency and over-all design, easy winter installation.
Stoves Available Today Call Toll Free
1-800-932-3629 or 218-253-4328
NORTHWEST MANUFACTURING INC.
Red Lake Falls, MN 56750

FLOOR HEAT WATER TUBING, for in concrete. Excellent heat for shop or home construction. Free estimates. LOWEST PRICES. 1-800-446-4843. 50tfc

FOR SALE- Riedell Gold Star figure skates, competition blades, like new, size 5B. Call 681-8484. 4t691

WINDSHIELD REPAIR- Stone chips, small breaks, approx. 10% replacement cost. Most insurance companies waive deductible. For free estimates call 681-4233. Anderson Windshield Repair. NM2-8tfc

FOR SALE- Fresh vegetables, beets, tomatoes, cabbage, onions, cukes, sweet corn. Call evenings. 681-7797. P4t70p

FOR SALE- 2 casement windows, 22-1/2x48-1/2 inches, good condition, $50 each. Call 218-874-6465. P4t71p

FOR SALE- To be moved, single story 1,250 sq. ft. house and detached garage, 2-bedroom, large utility room or third bedroom, bathroom, L.R., D.R., kitchen. 843-2882, 843-2452 or 843-2824. F2t68p

FOR SALE- 24x24 garage to be moved, call after 6 p.m., 218-745-5766. P4t71p

FOR SALE- Double garage door, fiberglass; '79 Cougar, great running condition, needs body work. 681-6713. 1t68p

FOR SALE- Brentwood furnace, fuel oil, 112,000 BTU, 265-gallon tank, some ducting, $200.00/o.b.o., 465-4444 after 5 p.m. F2t70p

FOR SALE- Two computers- Zenith laptop, 8 years old, includes a portable printer, asking $450.00/o.b.o. Also, an old IBM in good working order with an excellent printer, asking $150.00/o.b.o. It's good for word processing. Kittens to give away too. Call 681-6303. F4t72c

THE WOODMASTER- Heat your home, shop, barn, greenhouse, etc. Quoted by Engineers as the number one in design for efficiency, strength and over-all design. Easy winter installation. Stoves available today, call toll free 1-800-932-3629 or 218-253-4328. Northwest Manufacturing, Inc., Red Lake Falls, MN 56750. 1t68c

FOR RENT- Garage stall, 700 block of Main. Call after 5:00 p.m., 681-4845. P4t71p

Situation Wanted

ADULT MALE will do lawn mowing in and around the TRF area, call 681-1191. P8t68p

AWNINGS
FOR STORE & HOME
WE JUST DID THE TIMES' NEW AWNING!
• *Aluminum Frame Back Lite Canopy*
• *Patios* • *Porch Railing*
LYMBURNER AWNING CO.
(218) 573-3405 • OSAGE, MN

AREA FARMER wants custom harvesting. Take care of like own. Reasonable rates. 218-745-5683. PF5t70p

JACOBSON'S CONCRETE & SALES



For All Your Concrete Needs
Floors, Driveways, Sidewalks, Steps, Barn Work And Foundations
We Want Your Business
Ask For Curtis or Adam
Call: 681-1106

Saw Mill
Portable Bandmill, Will Cut By Hour; Bd. Ft. Shares
30" Dia. to 21-Ft. Long
Your Place Or Mine
That Saw Mill Guy...
218-253-2936 or 2009

*THE TIMES has aluminum sheets for all your small repairs. They are 23x35 and cost only 45 cents each. Call 681-4450 for more information. 1t68e

Carver Performance & Repair
Motorcycles • ATV's • Lawn Mowers
Tune-Ups • Overhauls
218-964-5670
5 Miles S. of T. R. Falls on Hwy. 32
8:30-5:30 Monday-Friday

K&M WOOD products are paying good prices for basswood, popple, oak and ash stumpage. We selective cut or we can make shooting lanes. We also can clear for pasture land. No job is too big or small. We also do custom skidding. If interested, please call Steve at 253-2836 or Coy at 253-2662. PF4t68p

EXPERIENCED OPERATOR
• *DOZER WORK* •
• *CRP TILLAGE* •
• *Rock Piles* • *Excavation, Etc.* • *Stock Yards*
OLSON CONSTRUCTION
218-681-8323

WHITE, LIQUID Rubber Roofing, 7 year guarantee. No leaks, 50 cents a sq. ft. any metal surface, mobile homes, RVs, what have you, reduces interior heat by 30%, ceiling stains removed, bonded, insured. 20 years in valley, will travel. 218-681-5187. P8t67p/7t74p

Johnson
Heating & Air Conditioning
Sales – Installation – Service
Free Estimates
Dan Johnson
(218) 681-2045

WANTED- Roommate to share two-bedroom apartment, $220.00 month. Call evenings, 681-4481, Mon., Wed., Fri. and weekends. P6t69p

RICK'S APPLIANCE



15-Years Experience
All Work Guaranteed Parts & Labor
Factory Authorized Service On Most Major Brands
For Service Call:
681-2263 or 1-800-360-2263
In Home or Shop Service

HAUGEN'S REPAIR
ATV's, Snowmobile, Lawn Mower, etc. Certified On Briggs & Stratton Motors
Call After 4:30 p.m.
218-378-4241

Situation Wanted

Heaton Painting
• Interior & Exterior Painting • Commercial & Residential • Experienced • Reliable • References • Insured
Dave Heaton 218-681-4575
Gordon Benton 218-681-7499
Serving Thief River Falls And Surrounding Areas

ASPHALT WORK WANTED- Parking lot repair and complete overlay, street work, driveways, hot rubber crack filling. Call us for a free estimate. Minn/Dak Asphalt Inc., 1-800-745-5156. F20t66c

WILL LEVEL floors and repair basement walls. 20 years experience, call evenings. 681-3921. 61tfc

Custom Services

MIDWEST ROOFING/SIDING- Residential, commercial. Specializing in composition and wooden shake shingles. Tear off and replacement. Free estimates, references, warranties. No job too small. TRF. 681-3679. P8t71p

TYPING SERVICE available, business or personal. 10% discount on first order! Call Amy, 218-798-4578. P4t66p

SEWING MACHINES repaired in your home, call Earl at 964-5763. F64tfc

SEPTIC SYSTEMS- Design, installation, inspection, free quotes. 681-6854. P12t76p

TREE REMOVAL, no tree too big or too small. Jerrod. 681-2766. P6t69p

NORTHWEST EXTERIOR wood refinishing. Specializing in exterior staining of redwood and cedar siding, roofing, docks and fences. 12 years of experience, references. Free estimates and information. We are the wood preservation specialists. 218-681-4736. P8t60p

CUSTOM HARVESTING- Can do all small grains, corn and soybeans. Doesn't matter how far or how much you have, reasonable rates! Call R&J Harvesting at 218-687-4808. Please leave message if no answer. IP4t69p

BANKRUPTCY
Chapter 7: $300
DIVORCE
Uncontested: $250
OMDAHL LAW OFFICE
1-800-450-6040

Pets

FOR SALE- Siamese cats, call 218-465-2464. P4t70p

FOR SALE- AKC registered German Shorthair Pointer pups, born 6-0-07, hunting parents, $200. Call 218-281-5425. PF4t72p

FOR SALE- Ferret, cage and all accessories, $150. Call 681-5306. 2t69p

FOR SALE- 10x10 chain link fence dog kennel, $110.00/o.b.o., call after 5 p.m., 681-7460. P4t68p

FOR SALE- AKC Pomeranian puppies, well socialized and loving. 218-783-4086. F4t72c/T2t60c

FOR SALE or give away- 4-month-old female 1/4 Lab and 3/4 Shar pei. Preferably a farm home. Call 681-6907, ask for Jaime or Kathie. F2t70p

ROYAL PET grooming and supplies, certified groomer, just cross over Long's Bridge, first right, second left, Thief River Falls, call 681-8311. 02tfc

Lawn & Garden

ANNUAL CLEARANCE SALE
Toro Trimmers $99
Walk Mowers $299
No Payments Till April 1, 1998 On Remaining Riders.
1-800-569-8114
S & J SPORTS, INC.
782-2986 • Hwys. 11 & 32, Greenbush, MN

INT. CUB Cadet, 12 h.p. Kohler engine, 42-inch mower deck, 5 ft. grader blade, new tires on front, runs excellent, $750.00. 378-4167. 66tfe

1995 JOHN Deere riding lawn mower, F725 model, 54" front deck cut. For more information call 218-253-2436. 6t70c

FLAGS, WINDSOCKS, kites and all the accessories. Northland Produce, 416 Atlantic Ave. N., TRF. 681-2420. 35tfc

FOR SALE- 3-year-old MTD 14-h.p. hydrostatic lawn tractor, 42" deck, excellent condition, $900.00. 681-3778. P4t60p

FALL SALE
SPECIAL PRICING...CALL!
LAWN & GARDEN SALES & SERVICE



GRAVELY ARIENS • TORO • LAWN-BOY
HAMM'S REPAIR
218-745-4298 or 1-800-889-5967

For Rent

2-BEDROOM MOBILE home/only pay your own heat and utilities, no pets, deposit, insurance required. 681-2663. 2t68p

COLLEGE STUDENTS- Seek your independence at Campus Court apartments in Thief River Falls. We offer you independence in affordable housing and apartment like atmosphere for $225.00 per month, includes heat, water, sewer, garbage and furnishings. For more information, please call 681-2341, ask for Ted or Denise. 4tfc

FOR RENT- Furnished 1 bedroom upstairs apartment, deposit and references required, call 681-2549 after 5:00. P4t76p

STORAGE, BOATS, CARS, RV'S, etc. Reasonable rates, you insure! 681-8863, leave message. 9tfc

APARTMENTS IN Oklee, 1- and 2 bedroom, very clean, stove, fridge, laundry, excellent references a must. 218-694-6335. 55tfc

FOR RENT: OFFICE SPACE
South West Corner Of Popplers - Stop By Or Call Jeff 681-3914

116 ACRES, former CRP, available immediately, 4 miles northeast of Plummer. 612-631-3076 evenings. PF4t68p

FOR RENT- 1-bedroom farm house, 7 miles north of TRF on Rangeline Road. Call 681-4852. P4t70p

HOUSE FOR rent- 2-bedroom in rural Viking, $150.00/month. Call 681-8425 or 523-4491. 67tfc

FOR RENT- A two-bedroom ground floor apartment in St. Hilaire, MN. Street side parking area to paved street, yard privileges, heating provided, security deposit, $300.00, monthly rent $285.00 plus utilities. Call 218-681-3360. 68tfc

1-BEDROOM FURNISHED basement apartment, all utilities paid, $275.00 per month, references, deposit, no pets. 681-2863. 2t68p

STORAGE UNITS FOR RENT IN TRF
Call For More Details
218-681-1861

For Rent

OFFICE SPACE FOR RENT
Approximately 1,000 Square Feet, Handicapped Accessible. Across From Hugo's.
Call 681-4324
Ram Building Systems

FOR RENT- Mobile home, 2 bedroom (no pets), $265.00/month. 681-1858 or 681-9033. P6t68p

ONE-BEDROOM APARTMENT in Newfolden, HUD approved, one month's rent for deposit. Call 874-2001 for information. PF4t72p

FOR RENT- 2 bedroom house with garage located at 616 South Markley, rent $350/mo plus utilities, references and deposit required, no pets. Call 681-4476, 8 a.m.-6 p.m. 66tfc

ROOMMATE WANTED- To share two bedroom apartment, $195/month. Call afternoons or evenings, 681-2676. P4t71p

FOR RENT- Small store located at 114 3rd Street East. 681-4957. 57tfc

LARGE 2-BEDROOM apartment, one bedroom apartment, studio apartment, available Sept. 1, no pets. 681-8723 or 681-5308. P4t71p

FURNISHED ROOMS FOR RENT
681-2845

FOR RENT- Office space behind Popplers. See Jeff or call 681-3914. 57tfc

2 STORES for rent- One 112 and 114 3rd Street East, w/storage and bath, call 681-4057. 67tfc

FOR RENT- 2 rooms in my home, $200/month, all utilities paid, washer/dryer included. 808 Knight Ave. N. 681-7028. 6t71p

Want to Rent

WANT TO Rent- One bedroom basement or upstairs apartment from Sept. to June, non smoker. Call 463-3817. 1t66p

Resumes ONLINE Through "THE TIMES"
resumes.nwatch.com
http://www.nwatch.com • Email: nwatch@nwatch.com
The Times • NORTHERN WATCH & Commercial Print Shop
324 Main Ave. N. • Thief River Falls, MN 56701 • (218) 681-4450 • Fax (218) 681-4455

The Thief River Falls Police Department is accepting applications for a Part-time Police Officer. Candidates must be licensed by the Minnesota Board of Peace Officers Standards and Training or eligible to be licensed as a Peace Officer in Minnesota. *Applications can be obtained at the Minnesota Department of Job Service located at Northland Community College and Technical Institute College 1101 Highway 1 East.* Applications will be accepted until September 8, 1997 at 4:00 p.m. *The City of Thief River Falls is an Equal Opportunity Employer.*

HELP WANTED

Best Western

Looking For Motivated Individuals. Flexible Hours.

DINING ROOM: Day & Evening Shifts, Waiters/Waitress & Hostess. Will Train. Mature Individuals Welcome.
LOUNGE: Evening Waiter/Waitress
HOUSEKEEPING: Evening Shifts/Day Shifts
FRONT DESK AND NIGHT AUDITOR

Pick Up Applications At The Front Desk Of The Best Western, Thief River Falls

$100 SIGN-ON BONUS

STOP IN FOR DETAILS
WESTERN STAFF SERVICES
Accepting Applications For
POLARIS
"ENTRY LEVEL – WILL TRAIN"
MACHINE OPERATORS AND GENERAL LABORERS
Must Be Hard-Working, Reliable, Have A High School Diploma or GED
We Offer Medical, Vacation, Holiday Pay and Child Care Reimbursement
APPLY MONDAY - FRIDAY 8:00 A.M. - 4:00 P.M. At
POLARIS INDUSTRIES
(Door 8) 301 - Fifth Avenue South West • Roseau, MN
(No Phone Calls Please)

THE CLASSIFIEDS – THE CLASSIFIEDS – THE CLASSIFIEDS – THE CLASSIFIEDS

MEYER CONSTRUCTION
THIEF RIVER FALLS
Remodeling Patio Decks Additions Roofing Garages Etc
For Free Estimates Call: TIM
218-681-5465

WRIGHT CONSTRUCTION
* EXCAVATING AND DOZER WORK *
THIEF RIVER FALLS, MN • 218-681-2199
* Wildlife & Stock Ponds FREE ESTIMATES
* Rock & Brush Piles
* Basements * Ditch Cleaning
* Culverts & Crossings
NEW! FOR SALE...CONCRETE BLOCKS ALL SIZES & SHAPES!

HAWK BUILDERS
★ GARAGES ★ CEMENT ★ DECKS ★ BASEMENT
681-8749
HAWKINSON

STRATA CORPORATION
FOR ALL YOUR CONCRETE NEEDS
YOU CALL — WE'LL HAUL
• State Approved ADD. • Washed Rock & Sand
• Ready Mixed Concrete • Cement–Portland–Mason
• Light & Heavy Weight Block • Concrete Sealer & Hardener
• Concrete Tools • Waterproofing Materials
• Brick–Any Size–Large Or Small Jobs
STRATA CONCRETE
Divisions of Strata Corporation
Commercial • Industrial • Residential
1325 West Greenwood St. Thief River Falls, MN 218-681-2124

DAVIDSON READY MIX & CONSTRUCTION
• CONCRETE • SEPTIC TANKS • REBAR • ROCK • GRAVEL
• BACKHOE SERVICE
CALL 449-4865

REAL ESTATE FOR SALE

Real estate in New Maine Township of Marshall County, Minnesota, legally described as follows:

Parcel 1. The North half of the Southeast Quarter of the Northeast Quarter (N1/2SE1/4NE1/4) of Section Twenty-five (25) in Township One Hundred fifty-seven (157) North, Range Forty-four (44) West of the Fifth Principal Meridian. Contains 20 acres. Includes 26 x 50 House, 3 bedrooms, 1-3/4 baths, main floor. Partially finished basement contains 3 bedrooms, 1-3/4 baths, main floor. Partially finished basement contains 3 bedrooms and 1 bath. House built in 1995. Detached double garage. Also pond.

Parcel 2. The South Half of the Northeast Quarter of the Northeast Quarter (S1/2SE1/4NE1/4) and Southwest Quarter of the Northeast Quarter (SW1/4NE1/4) of Section Twenty-five (25) in Township One Hundred Fifty-seven (157) North, Range Forty-four (44) West of the Fifth Principal Meridian. Contains 60 acres with 30 acres open.

Parcel 3. The North Half of the Northeast Quarter (N1/2NE1/4) of Section Twenty-five (25) in Township One Hundred Fifty-seven (157) North, Range Forty-four (44) West of the Fifth Principal Meridian. Contains 80 acres, 70 acres woods, wildlife pond, building site with electricity, no well or septic.

Each parcel will be sold separately. Sealed bid will be accepted at Brian K. Rokke Law Office, Newfolden, Minnesota, until 3:00 PM on Wednesday, August 27, 1997. Those submitting sealed bids will be allowed to raise their bid orally at that time. The highest bidder will be required to pay 10 percent of the bid price on the date of the sale and the balance within 90 days of acceptance of bid.

The seller reserves the right to reject any or all bids. For more information contact 218-874-3971 or 218-745-4421.

FOR SALE BUILDING SITE LOCATED IN McCREA TOWNSHIP, MARSHALL COUNTY

A sixteen acre building site located in the Southwest Quarter (SW1/4) of Section Twenty (20), Township 155 North, Range 47 West, McCrea Township, Marshall County, is offered for sale. It is located 3-1/2 miles northeast of Warren on a blacktop road.

The procedure for bidding on the sale of this real estate will be as follows:

1. Written sealed bids shall be submitted to the law offices of Drenckhahn & Williams, 423 North Main, P.O. Box 159, Warren, MN 56762, no later than 5:00 o'clock p.m. on August 29, 1997.

2. The sealed bids shall state the full amount of the bid and the bidder's name, address and telephone number.

3. The terms of sale are cash, with a 10% down payment to be made when the bid is accepted and full payment to be made within 30 days thereafter.

4. The right to reject any and all bids is reserved.

For further information, contact Arthur A. Drenckhahn at Drenckhahn & Williams, P.A., P.O. Box 159, Warren, MN 56762, or call 1-218-745-4321.

Mobile Homes

ADD THIS UP.. • QUALITY HOUSING • AFFORDABILITY • ON THE SPOT FINANCING — ATLANTIC & DUTCH HOUSING
SUPERIOR HOMES of Grand Forks
1801 N. Washington St.
Open 10-5 p.m. Mon.-Sat.
701-775-3542

MUST SELL! 1995 Homark Dynasty 10x80 mobile home, like new, many extras, located in Fosston, 320-255-1568 evenings or 320-202-5718 days.

FOR SALE- 2-bedroom 1-bath mobile home with sliding French door and deck, 10x12 entry, 8x12 entry/breezeway with 2-stall attached garage, 8x8 barn style shed on 2 lots in Oryglo. For more information call 218 294 6566. 60tfc

FOR SALE- 1995 Homark American 3-bedroom, 2 baths, 10x20 treated deck, large garden spot, 7 lots in city of Badger. Call 218 528-3544 after 4:00. 4t71c

FOR SALE- 25x36 2-bedroom house, to be moved. Has been remodeled with new windows, vinyl siding, shingles, bathroom and water heater. Would make excellent lake cottage or hunting cabin. 57,000/o.b.o., 218-843-2051 after 5 p.m.

FOR SALE- 1976 mobile home, 14x70 2-bedroom with raised kitchen, 10x16 entry with redwood tongue-N-groove paneling, 12x15 deck and skirted. Located at Timberline Trailer Court by Salol, 218-222-3738. PF4t72p

FOR SALE- 14x70 Wickcraft mobile home w/8x10 entry, 2 bedroom, good condition, $6,500.00. Call 681-8069.

FOR SALE- 1979 3-bedroom trailer house. For more info., 218-796-5242

1983 SCHULTZ mobile home, 14x70, 3-bedroom, 1-bath. Appliances, storage shed, fenced yard, natural gas heat, 463-2416. If no answer please leave message. PF4t72p

14X70 3-BEDROOM mobile home with 4-bedroom addition on your own 100x176' wooded lot in Country Estates. Needs work, but it is only $13,500! Stan Gibson Realty, 681-4087. 4t68c

2-BEDROOM MOBILE home, furnished, Amesen's Resort, LOW, 612-784-4525 evenings. 1t68p

FOR SALE- Small 1972 Detroiter mobile home to be moved out, make offer, 681-4165. 1t68p

14X60 2-BEDROOM mobile home set up in Countryside Trailer Court with appliances, $7,200. Stan Gibson Realty, 681-4087. 4t68c

14X70 THREE-BEDROOM mobile home, newly remodeled, carpet, doors and paint, nice, move in ready, $6,700/o.b.o., 681-3316 evenings.

FOR SALE- 1976 14x70 Statler mobile home, partially furnished, reasonably priced, call 218-674-3531. P4t68p

1988 16X80 Artcraft, 3-bedroom, 2 bath, laundry room, shingled roof, central air, water softener, new drapes, financing available. Call 218-465-4651 mornings, late evenings or weekends. IP4t71p

'72 14X60 2-bedroom mobile home, to be moved. Includes washer, dryer, fridge, water softener, air conditioner and skirting, $6,995.00/o.b.o., 425-7021 evenings or 463-2274 days. 2t68p

1978 14X70 trailer home in Red Lake Falls. Comes with three lots, single stall garage. Asking $16,000, nice condition. Call 681-5306 or 681-5567 after 6:00 p.m. P4t69p

FOR SALE- 1995 28'x64' modular home set on a 150'x150' lot in Greenbush. 10'x12' vinyl sided storage shed. House includes: All appliances, dishwasher, stove, fridge, washer/dryer, central air, 3 bedrooms, 2 full baths, kitchen w/morning room, vaulted ceilings, skylights in baths and a 12'x26' covered deck. Master bedroom has a large walk-in closet. Master bath has a garden tub, shower and two vanities. This house is nestled in the beautiful pines of Oak View Estates. Priced at $60,000.00 (firm). For more information call evenings, 218-782-3171.

1972 DETROITER, 14x60, 2-bedroom, good condition, $5,200, 681-6530.

DAVE WALTERS is selling off their inventory of **1997 DISPLAY MODELS**
14', 16' Double Wides & North American Modular at **CLOSEOUT PRICES**
Save Thousands! Over 80 Display Homes for Immediate Delivery!
Marshfield • Schult Commodore • Friendship
5% DOWN PAYMENT ON O.A.C. Up to 30 Years to Pay
Dave Walters Inc.
755 Paul Bunyan Dr. NW
Bemidji, MN 56601 • 751-5655
Housing Hotline 1-800-879-0367

Mobile Homes

14X70 '76 Fleetwood, excellent condition, shingled roof, 6x10 entry, wood/propane heat, stove/fridge, 3 bedroom, 2-bath, new water softener, wood paneling throughout, newer carpeting. 59,000/o.b.o., 681-6720. P4t71p

1971 CHICKASHA mobile home, 14x64 been remodeled some, new insulated exterior doors and storms, washer and dryer, new electric water heater in '92. 55,000, 782-2415. 1t68p

FOR SALE- 1992 Friendship, 16x80 three bedroom, two baths, 12x18 finished entry, Countryside Trailer Court, 218-681-5242. P4t69p

Real Estate

FOR SALE by owner- 7.6 acres with 2-bedroom house. Located east of Thief River. 681-5506. 1t68p

10-ACRE HOBBY farm with four-bedroom split level house, detached double garage, 32x60 quonset and pole shed for horses, $76,000 firm. From Thief River K-Mart, 6 miles south #59, then 3.6 miles east #56, 218-964-5786. P4t69p

LAKE PROPERTY ON ISLAND LAKE!
#1408-Mobile home on nice lot. Reasonably priced at $26,900.
#1409–Year round lake home with 100' of lakeshore. Garage and small shed included. Personal furnishings optional. Priced to sell!
Call: LeBlanc Real Estate at (218) 435-1483 for more information on these lake properties.

UNION LAKE- New listing, smaller cabin with bunk house, 100-ft. frontage, dock, priced to move. For more info call Chuck Stuhaug Realty, 218-687-2555. 1t68c

FOR SALE BY OWNER



Country living, 3 mi. west of Thief River Falls, 3+Bedroom Rambler with formal study, family room, game room, on approx. 5 acres. Must see to appreciate 1450 sq. ft. upstairs, 1000 sq. ft. finished downstairs. Call (218) 681-8875 or (218) 681-6877. Leave message.

FOR SALE- 3-bedroom home with detached single garage, $23,900. Call 681-7770 or 681-4740. 65tfc

LAKE LOTS for sale- Lakeshore and land lots with access. Terms available, sandy beach, private, wildlife, etc., call 681-7206. F6t68c

FOR SALE or rent- 160'x50' dock height warehouse with attached 50'x40' office. Will rent separately, call 964-5252.

#1690 FOR Sale- 100 acres farm land, approximately 111 acres tillable, Oryglo area. Sollie Realty, Fosston, Mn 56542, 218-435-1525. Equal Housing Opportunity. 1t68c

REAL ESTATE FOR SALE
160 Acres, 140 Tillable, NE of Oklee $295/Acreage.
915 Acres, Mostly Tillable, 1 Year Left On CRP, Strandquist Area.
440 Acres, 228 Tillable, Excellent Farmland West Of Red Lake Falls, 50 x 100 Steel Quonset, 12,000 Bushel Steel Bin w/Full Drying Floor, Newer Well, 3/4 Mile River Bottom, Excellent Hunting, Has Bear, Wolves, Moose, Deer, Ducks & Geese. A MUST SEE!!
Many Others To Choose From Up To 1,000 Acres.
160 Acres CRP Plummer Area.
Call NORTHLAND REALTY FARM SALES
For All Your Rural Property Needs. We Know Our Real Estate Business & Appreciate Yours
(218)-681-6036

REAL ESTATE: Farmstead, 4 miles NE of Warren, 8.0 acres, older modern 2-story, 3-bedroom home. Attached double garage, central air conditioning and rural water, steel 40'x40' insulated shop, 40'x60' steel quonset, 26'x38' wooden quonset, NO FLOODING! 218-745-4463 or 634-2054. F4t70c

FOR SALE- Attention investors, 125 acres in SW Red Lake County near Highway 2 and on Polk County line, 102 acres has been accepted into the new CRP for 10 years at 43/acres. Possible development area along new highway, approximately 12 miles east of Crookston, $29,000, 218-681-6538. 1t68c

FOR SALE- 40 acres wooded hunting land along river by Brooks. Terms. Call 698-4234. PF4t72p

Real Estate

FOR SALE:
Road access lake shore parcels on L.O.T.W. near Morson Ontario. Min. size 2 acres. Super view of lake. Some sand beaches. Price range 18 U.S. to 46 U.S.
No foreign taxes.
BORDERLAND REALTY
807-484-2514

HOUSE FOR sale by owner- 1 acre lot, 1/2-mile from TRF. Split foyer, 4 bedrooms, living, dining, kitchen and family rooms, 2 baths. Double garage. All appliances and curtains. $100M price range, only serious call 218-681-1712.

BEAUTIFUL COUNTRY Home- 3 miles south of TRF on 3-1/2 acres, 4 bedroom, sunroom, central air, fireplace, large kitchen and dining, front livingroom, family room. Double, single garages, 2-story building with playhouse. Beautiful yard, wildlife. Must see to appreciate! $124,500. Call for an appointment, 681-2899. 3t67p

OPEN HOUSE-Aug 24, 1-5 p.m., 4-bedroom, 2 baths, home on large wooded lot, follow signs from Hwy 11, 5 miles west of Roseau, close to Hwy. Newly remodeled. Call 463-1033 for other showings. 1t68p

FOR SALE- 60 acres hunting land north of Karlstad, MN, zone 2, 218-681-7121.

UNUSUAL BARGAIN! 176 acre farm, 00 acres wheat, "FREE" with sale, 76 acres summer fallowed, EXCELLENT TERMS-owner wants to sell. Call 218-681-5745.

NEW 3,300 sq. ft. 4-bedroom duplex in the city of Thief River Falls, immediate possession, several farmland properties located in Pennington, Roseau and Marshall counties. Contact Norm Anderson Realty, 681-2320. 30tfc

FOR SALE- 4-bedroom brick home, 2,200 square feet, includes single garage, insulated shop, 70' quonset, all on 10 acres, 11 miles south of TRF, $79,500, 253-2373, owner/agent. 64tfc

FOR SALE- House in Warroad, 26x48 rambler, built in '87, basement, partially finished, lot is ready for garage, price reduced, $59,000, 1-800-914-0974 or 218-253-4801. P4t69p

FOR SALE- 20-acre farmstead, 9-1/2 miles south of TR Falls. Lots of old buildings, with or without 1070's Holly Park 14x70 mobile home. Call 681-3848.

HOME FOR Sale- River home, excellent location, 324 Red Lake Blvd., new landscaped river access, 3 bedrooms, full bathroom upstairs with steamer, 3/4 bathroom on main floor. Interior recently remodeled, new kitchen cupboards, new woodwork, sauna, full basement. Large 16'x18' deck facing the river, detached garage with new roof. Asking $74,500, 218-681-6572 or 681-3664, ask for Ron.

FOR SALE:
Beautiful 3-1/2 acres along the river with 4-bedroom rambler style home with attached 2-car garage, barn and machine shed and Private road. Estate settlement by 8-31-97.
Call: 253-2743 or 881-6928.

LAKE SARAH- Year round home built in 1988, 2-bedroom, 3-season porch, fireplace, deck, garage, 197-ft. frontage. For more info. call Chuck Stuhaug Realty, 218-687-2555 or Mike 218-687-2101.

FOR SALE- 2-bedroom house in Oryglo on 2 lots w/detached garage, 294-6529.

FOR SALE- 3-bedroom rambler, lower level family room, 2-car attached garage, move-in ready, 218-681-6313. P4t71p

HOUSE FOR Sale- West side of town on 1 lot, 1-bedroom, full bath, fridge, stove, washer, dryer included. Single car garage, good starter or retirement home, clean and well kept. Call 681-8110 or 681-3141 for appointment. P4t68p

LAKESHORE HOME FOR SALE BY OWNER- At Sandy Shores east of Long Pt., 4-year-old, 3-bedroom, 2-bath, year around living, many extras, 218-763-5691. 44tfc

FOR SALE- 2-bedroom house, nice location, TRF, 681-4416, $14,000. 2t69p

HOUSE FOR Sale- Small older 3-bedroom, needs work. Call 681-1554.

FOR SALE by owner- Country and privacy, wildlife area. Buy now and build or place your mobile home here later, 3+ acre, tall trees, buy 2 or more and save $$$, each site $4,000. Call 218-681-6812, leave message and all calls will be returned. P4t69p

40-ACRE HOBBY farm, 8 miles NW of TRF, 1/2 mile from tar road, large split entry home, 4-car garage, workshop, small barn, combination of cropland, pasture, heavy woods, good hunting on property, 681-4817. P4t68p

FOR SALE- Newer 4-bedroom home on 27 acres, approximately 4 miles west of Thief River Falls, no Friday evening or Saturday calls please, 681-8543. 9t70p

Household Goods

YOU CAN BEAT AN EGG; YOU CAN BEAT A DRUM; YOU CAN'T BEAT OUR DEALS!
Sutton's Carpet Warehouse
Bagley • (218) 694-6161

Household Goods

FOR SALE- GE electric range, Sears Coldspot refrigerator, long base sewing machine cabinet, 681-3445 evenings.

FOR SALE- Couch, navy blue, ivory/rust accents, two rose Queen Anne chairs, 681-8038 evenings. 1t68p

FOR SALE- Table with two leaves and six chairs, please call 405-4260. 1t68p

FURNITURE
WE BUY & SELL FURNITURE AND ALSO TAKE CONSIGNMENT!
AFFORDABLE USED FURNITURE
HOURS: MON. - FRI.: 9:30 - 5:30 • SAT.: 9:30 - 3:00
215 THIRD ST. E., THIEF RIVER FALLS

☆FROM INVITATIONS to thank you cards, we've got what you need for your romantic wedding! Engraved invitations, thank you notes, response cards, place cards, napkins, party favors and accessories. A perfect wedding without spending a fortune! All priced at 20% off. The Times, 324 Main Avenue North, 681-4450 TRF. 1t68a

SCHWINN AIRDYNE stationary exercise bike, $200.00, excellent condition, 681-4792. 00tfc

ELECTRIC STOVE, Frigidaire, green, 30", excellent condition, $125.00/o.b.o., call 218-563-2206. 84tfc

DON'S
307 1ST ST. E., TRF
Across From Pennington Square
MON. - WED. 8 A.M. - 6 P.M.; THURS. - 8 A.M. - 8 P.M. FRI. 8 A.M. - 5:30 P.M. • CLOSED SATURDAY
SEWING & VACUUMS
Sales & Service • NEW & USED
681-8664

Machinery

FOR SALE- 6200 Edible Lilliston bean combine, call 218-745-5682 or 218-745-6205. PF4t74p

SELLING- Ford power Major, two almost new Delarus tractors, 31- and 70-horsepower, 2- and 3-bottom 3-point plows, 32-ft. int. cultivator, harrow sections to put on cultivator, 681-2030 mornings or 681-6464. F4t72f

FOR SALE- A Formall, $1,400.00, S Allis Chalmers, new rubber and paint, $2,300.00. Call 222-4401. P4t71p

FOR SALE- 1974 7700 combine with pick-up, call 218-745-5082 or 218-745-6205. PF4t74p

65 SELF-PROPELLED combine, good shape, make offer or will sell for parts, 218-605-2598. PF4t72p

105 J.D. combine, later model, good shape, aluminum topper for full-size pickup, 222-3790 evenings or mornings. PF4t70p

JOHN DEERE 7520 tractor for sale, recent transmission and hyd. work. Call 218-874-3945. P5t70p

FOR SALE- 6" Hutchinson grain auger, 54-ft. long, electric drive, 8" Mayrath grain auger, 46-ft. long, p.t.o drive, 218-478-3397. PF4t74p

8-ALLIS CHALMERS with L-56 Woods mower, 6-ft. cut, very nice, 681-2768 evenings. 2t68p

FOR SALE- 18' Massey Ferguson pull-type swather, always shedded, 1977 Chev V-8, 350, station wagon, no rust, $700, 218-437-6464. 1t68p

FOR SALE- 1979 L2 Gleaner combine, cab, air, heat, 18' straight header, 681-7681 or 964-5370. P4t68p

FOR SALE- 200 Allis, cab, air, heat, 3-point, under 4,000 hours, real clean, $6,600.00. Call 281-1003. PF4t72p

WANTED- Parts for Super 92 MH combine or whole combine in working condition. Wanted- 12' to 14' chisel plow. Wanted- Steel fence posts, 218-681-2363. P5t60p

WELCOME FARMERS! If Thief River Salvage is too expensive call Magnusson Combine and Tractor. Used swathers, pickups, trucks, chisels, tractors, parts. The cheapest prices anywhere, 701-256-5306. Established in 1961, 10% cash discount with this ad until October 1, 1997. Mail order service also. PF5t74p

1976 WHITE 6600 self-propelled combine with Perkins engine, 7-belt pick-up head, 20-ft. grain head, 20-ft. bean head. Allen Goshinske, 701-436-5430. PF4t74p

516 M.F. combine, cab, air, 10-ft. header, 6-belt Melroe wind guard, ext. hopper, quick change header, very clean, 681-1171. 1t68p

FOR SALE- 1005 M.F. 4-WD tractor, $8,500.00. No. 36 M.F. 18-ft. swather, 6-cylinder Chrysler engine, $500.00, 218-253-2402. 1t68p

FOR SALE- 28Lx26 rice tires on John Deere rims, excellent condition. Also, adjustable rear axle for J.D. 7700 with 14.9x26 tires. Steve Linder, 218-796-5331. PF4t68p

FOR SALE- 700 Massey Ferguson combine with pick-up, always shedded, good condition, field ready, $8,000.00, telephone 612-824-4308 or 218-796-5344. P8t72p

LATE MODEL MF 510 diesel combine, in good shape, with pick-up head, 16-ft. straight head, 16-ft. flexhead or 5-row 30-in. sunflower head, $3,250 with choice of 2 heads, 218-253-2702. F5t72p

CLASSIC INTERNATIONAL HOMES
We At Classic International Homes Are And We'll Be Here To Serve Any & All Home Owners Who Have Lost Their Homes To This Disaster.
We Have Over 20 Homes Ready For Immediate Delivery!!
CLASSIC INTERNATIONAL HOMES
4916 Gateway Drive, Grand Forks, ND • 701-772-0126/1-800-267-0126

CUT OUT AND SAVE
Call 964-5237 For...
READY MIX CONCRETE, SAND & GRAVEL.
We Have Heated Ready Mix For Year Around Jobs.
For Saturday Delivery Of Ready Mix, Call Friday
RADIO DISPATCHED TRUCKS
NO JOB TOO BIG OR TOO SMALL!
CONCRETE INC.
St. Hilaire, MN

THE CLASSIFIEDS – THE CLASSIFIEDS – THE CLASSIFIEDS – THE CLASSIFIEDS

Machinery

FOR SALE- 16-ft. Alloway 3-pt. stalk chopper with windrow attachment. Call 218-745-5682 or 218-745-6205. PF4t74p

FOR SALE- 768 MF combine, good condition, field ready. M-M Oliver 816 plow, M-W coulters, 218-687-3426. F2t68c

USED EQUIPMENT

HAY & FORAGE
GEHL 2270 14-Ft. Swing Tongue
JD 1424 14-Ft. Swing Tongue
CASE III 8350 12-Ft. Haybine
N. HOLLAND 495 12-Ft. Haybine
GEHL 2350 10-Ft. Disc bine
JD 260 3-Pt. 8-Ft. Disc Mower
GEHL 1200 Forage Harvester
VERMEER 605 Round Baler

TRACTORS
895 VERSATILE 4WD
850 VERSATILE 4WD
1805 MF 4WD
1586 IHC
4630 JD
4430 JD QUAD
175 AC OSL w/Loader

COMBINES
8820 JOHN DEERE
N-7 CLEANER 4WD
R-7 CLEANER
860 MF 4WD
760 MF V-8 HYDRO
750 MF
L-3 CLEANER 4WD
TR70 NH HYDRO
LARGE STRAIGHT HEADS ON HAND

TILLAGE
33-FT. 610 JD CHISEL
18-FT. 435 WHITE
19-FT. DMI CHISEL
7-TOOTH DMI RIPPER
8-BTTM. MELROE 903
230 JD DISC
26-FT. IH VIBRA CHISEL
18-FT. JD 1600 CHISEL

COMBINES HEADS
930 JOHN DEERE
220 JOHN DEERE
220 JD W/PICKUP REEL
9024 MF
1859 MF 20-FT.
853 JD ALL CROP
653 JD ALL CROP

SALES • PARTS & SERVICE
RENTAL • FINANCING • LEASING
218-681-1997
NELSON EQUIPMENT
Hwy. 59 North
Thief River Falls, MN
GEHL BUSH HOG Killbros

Machinery

6-BOTTOM 776 Int. plow, $1,750. 6 bottom 903 Melroe, $1,300, 4- and 5 bottom Int. beam plows, Int. and J.D. Melroe 903 8-bottom, $1,800. 17- and 24-ft. chisel plows, $1,750 each. 24- and 28-ft. J.D. 100 chisels. 12-14-16-17-ft. chisels, $500 to $850. 18-ft. Int. 476 disc, $1,300, 18-ft. DWA disc, $700. 218-754-4321. P4t71p

FOR SALE- Steiger Bearcat 2 3208, 3,500 actual hours, 3-point. John Deere 65 combine, field ready, duals for John Deere 95 combine, 25' 4" electric grain auger, 400 Versatile swather with cab. WC Allis Chalmers, must see to appreciate, 28 motor home, good hunting unit, 782-4461 days, 782-3616 evenings.

FOR SALE- J.D. 20 straight header, 100 series, 218-478-2250. 1t68p

USED AG PARTS
250 Plus Combines, 250 Plus Tractors, Swathers, Cultivators, Plows, Drills
SPECIALS: Rebuilt Clutch Disks, Engine Overhaul Kits, Rebuilt Turbos, Rebuilt Injection Pumps, New Harrow Tines And Baler Teeth
WE NOW STOCK A FULL LINE OF AG & TRUCK BEARING AND SEALS
NEW & REBUILT AIR CONDITIONING PARTS FOR MOST AG APPLICATIONS
★ CALL FOR PRICING ★
TR SALVAGE, INC
1-800-950-9917
681-8221

1939 CASE tractor CC, good condition, exercise bike, dinette set, 5 chairs, Early American chair, 218-687-2031. PF4t68p

35-FT. WIL-RICH cultivator and harrow, walking tandem, $1,050, 18-ft. Vibroshank, $600, 18-ft. Wil-rich and harrow, $750, 16-ft. Int. 75 swather and transport, $950, 10-ft. Versatile swather, $900, 8"x55-ft. Versatile auger, p.t.o., $450, gravity box and wagon, $700, 218-754-4321. P4t71p

FOR SALE- 1981 Gleaner N-7 combine, corn plus, new rotor bars, Melroe pick up and 24' straight head, field ready, $12,000. Call 218-253-2368 or 218-253-4191. 1t68p

FOR SALE- 5-16 auto reset IHC plow, 5-18 auto reset 720 3-pt. IHC plow, phone 782-2964 or 782-3169. F2t68p

769 M.H. combine, 20' straight cut and pick-up platform, runs good, 681-3333.

NEW BELARUS farm tractors, 57-h.p., 4WD, cab, $9,000, 81-h.p., 4WD, cab, $16,000, 100-h.p., 4WD, cab, $20,000, loaders $3,500. New and used parts readily available. Lyle Bjelland Tractors, Inc., Erskine, MN. 218-687-2781 days, 218-687-3128 evenings. PF4t68p

COLLECTORS SPECIAL- Cockshutt E-4, runs great, plus many spare parts, $1,000.00. Call 218-681-3803. 1t68c

HARVEST BREAKDOWNS?
WE ARE HERE FOR ALL YOUR MACHINE SHOP NEEDS!
• Valve Grinding • Compression Head Work • Crankshaft Work • Seals • Gaskets • Small Engine Boring • Bolt And Roller Bearing • Belts & Hoses • Batteries • Flywheel Turning • And Much More!
WE FILL FIRE EXTINGUISHERS!
Auto Value WILSON BROTHERS COMPANY
681-1880 • 1-800-584-8419
MON. - FRI. 8:00-5:30 • SAT. 8:00 - 12 NOON
212 ATLANTIC AVE. N. THIEF RIVER FALLS

USED FARM EQUIPMENT S•A•L•E

ROW CROP EQUIPMENT	TRACTORS
6-ROW WIC ROTOBEETER	'90 JD 8960, 4,000 Hrs.
6-ROW ARTSWAY ROTO-BEETER	'83 JD 8850
12-ROW 22 H&S BEET CULTIVATOR	'94 JD 7800, 1,700 Hrs.
12-ROW 22 ALLOWAY BEET CULTIVATOR	'84 JD 8650
	'81 JD 8640 P.T.O.
	'89 JD 8760
	'95 JD 8970 1,500 Hrs.
	'81 JD 7720 WITH REAR-WHEEL DRIVE
GRAIN EQUIPMENT	TILLAGE
930 JD PLATFORM	IHC #55 37' CHISEL PLOW
1980 JD 7720	JD 230 25' DISK
220 JD FLEX PLATFORM	JD 960 44' CULTIVATOR
853A JD ALL CROP HEADER	JD 3100 PLOWS - 12 BOTTOMS
20' JD RIGID PLATFORM	IHC #700 8-BOTTOM PLOW
1982 JD 8820	JD 650 30' DISK
9600 JD COMBINES	JD 650 32' DISK

WESTERN IMPLEMENT
HALLOCK, MINNESOTA PHONE: 218-843-3637

Hay, Feed and Seed

FOR SALE- Big round bales alfalfa and grass hay, 218-796-5717. IP4t71p

FOR SALE- Round bales of alfalfa hay and alfalfa hay with orchard grass, call 782-3241. 1t68p

FOR SALE- Certified Elkhorn winter wheat, high yield, excellent standing. John Godiland, 218-487-5672 or 218-268-4320. PF4t74p

FOR SALE- 2nd cutting alfalfa, alfalfa mix small square bales. 1983 Chrysler E Class, make offer. 8 hp. Cenex lawn mower for parts. Kittens to give away. Call evenings, 218-449-4701. 1t00p

1,000 ROUND bales of hay and straw for cattle or horses. Call after 9 p.m., 218-425-7676 or leave message. IP4t68p

FOR SALE- 400 large round bales mixed hay, 1,500 pounds, $26 each, will load, 294-6693. 2t68p

FOR SALE- Hay tarps, manufactured by Western Ag Enterprises. Featuring a unique tie-down system, call Tim 218-376-4119. P6t74c

FARMERS- If you have hay for sale advertise it in the Northern Watch. People are looking to buy. The Times/Northern Watch, 324 Main Ave. North, Thief River Falls, MN 56701, 681-4450. 8tfe

FOR SALE- Large round bales, 14 cement fence line feed bunks, 459-3439. 1t68p

CORN FOR sale- '96 crop, excellent condition, will deliver. Call 218-745-4117 or 745-6810. P4t71p

Horses

MORGAN FILLIES- A bay yearling and a chestnut, 2-year-old, $1,000 each, 218-681-1035. 2t00p

Horses

HORSE SALE
SUN., AUG. 31ST
STARTS AT 12 NOON
NEW & USED TACK
GOOD MARKET FOR BROKEN & UNBROKEN HORSES AND PONIES OF ALL BREEDS.
Consignments Welcome
MAHNOMEN LIVESTOCK SALES
FOR MORE INFO. CALL: AL BOIT
218-935-5197

FOR SALE- 4-year-old registered Appaloosa mare, 218-478-3616. PF5t68p

HORSES FOR sale- 2 APHA breeding stock foals, 4 months old, both bay with one white sock, one filly and one colt, $356 and $375. Reg. 4 month-old Pinto filly, bay and white Tobiano, very pretty, $475. Reg. Pinto mare, 14 year old, well broke and friendly, bay and white Tobiano with 5 week old dark bay colt, $1,356, 782-2415. 1t68p

THREE-YEAR-OLD HALF Arab gelding, green broke, good females and trail horse prospect, 500.00, 218-253-4518.

FOR SALE- 8-year old registered Paint gelding, started on games, Neg Coggins, sharp looker, asking $1,500. Call 218-745-4509. 1t00p

Long Prairie Livestock Auction Market
Old Hwy. 71 (North End Of Long Prairie)
HORSE SALE
Saturday, August 30th
1:30 - 3:30 Tack Sale
3:30 Horse Sale
6:00 Enjoy the Sounds Of The Alexandria Opry
Free Pony Rides - For All Ages
To Consign Or For More Information:
Toll Free 1-888-LIVSTOK
1-888-548-7865
Owned & Operated By Glen & Todd Bearson

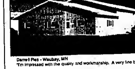
ABANDONED VEHICLE AUCTION

The following vehicles will be sold by Public Auction at Falls Radiator, Highway 59 North, Thief River Falls on August 26, 1997 at 10:00 a.m. The successful bidder(s) will be given a receipt in the form prescribed by the Registrar of Motor Vehicles, which shall be sufficient to properly register the vehicle and receive a certificate of title, free and clear from all liens and claims of ownership.

The vehicles may be inspected by inquiring at Falls Radiator, as follows:

1987 Mercury Cougar LS, Vin: 1MEBM6039HH603122	1981 Subaru Station Wagon, Vin: JF2AM53D7BE458015
1978 Dodge Diplomat Station Wagon, Vin: GH45G8G236088	1976 International, Vin: DO622FHB18002
1986 Chevy Celebrity Sedan, Vin: 1G1AW19R3G6253744	1983 Olds Cutlass Ciera, Vin: 1G3AM19R2DD347022
1980 Chevy Citation Hatchback, Vin: 1X687AG316418	1975 Plymouth Pickup, Vin: AAO8F5XO51290
1985 Chevy Celebrity Station Wagon, Vin: 2G1AW35X7F1211504	1987 Nissan Sentra, Vin: 1N4PB21S5HC778678
1977 Pontiac, 2-Dr., Vin: 2H57Z7P243221	1976 Plymouth, 2-Dr., Vin: VL23C6F143080
	1979 Chrysler, License: 3700UX

Summer Sale Time!



Darrell Ples - Waubay, MN
"I'm impressed with the quality and workmanship. A very fine building"
• Machinery Storage • Horse/Cattle Barns
• Insulated Shops/Garages
• Commercial/Industrial Buildings
Completely erected with warranty. Licensed and Bonded crews Available to build year round. And, a reputation built on quality.
FOLTZ BUILDINGS
For a FREE Estimate Call: 1-800-255-9981
Serving Minnesota and the Dakotas. Hwy 10 West. Models Open 7 Days a Week, Detroit Lakes, MN

AUCTION
WEDNESDAY, AUG. 27, 1997 4:00 P.M.
LOCATION: Thief River Falls Curling Club, Highway 1 West, Thief River Falls, MN
LUNCH WILL BE SERVED

FURNITURE & APPLIANCES
2 – Full-Size Iron Beds
Sears Color Console TV
Chrome Dinette w/4 Chairs and 2 Leaves
2 – Full-Size Beds
7-Ft. Sofa
Recliners
Rocking Chair
8.4 Cu. Ft. Chest Freezer
Bedroom Set: Bed, Chest of Drawers, Vanity w/Mirror
Several Chests of Drawers
Nightstand
Desk
Hide-A-Bed
Plant Stands
Miscellaneous Tables
Sewing Machine in Cabinet, New Home
Wardrobe
Wash Stand
Miscellaneous Chairs
Twin Bed

MISCELLANEOUS
Sharp Electronic Cash Register
Exercise Bike
Roof Rake
Miscellaneous Garden Tools
Rods, Reels and Fishing Gear
Propane Heater
6-Ft. Stepladder
Miscellaneous Power Tools
Aluminum Extension Ladder
Old Wooden Toboggan
Dodge Tailgate
Doors
Miscellaneous Tools
Many Other Items Too Numerous To Mention

COLLECTIBLES & HOUSEHOLD
Red Wing Water Cooler
Peacock Carnival Bowl
Iris and Herringbone Pieces
Crystal Chandelier
Marcrest Dinnerware
2 – 2-Gal. Red Wing Crocks, Not Perfect
Small Wooden Dollhouse
Jewelry Boxes
Old Bottles
Hand Tied Quilts
Lamps
Miscellaneous Dishes and Glassware
Pictures, Wall Decor and Frames
Stools
Wooden Cabinet
2 – Old Dolls, Need Repair
Humidifiers
Fans
Luggage
Small Kitchen Appliances
Pressure Cooker
Miscellaneous Flatware
Miscellaneous Bakeware and Cookware
Feather Pillows
Many Other Household Items

MARTHA HELGELAND & OTHERS, OWNERS
TERMS: CASH.
Auction-2-Sell

Auction
SUNDAY August 31, 1997
Sale Time: 1:00 P.M.
LOCATED FROM THIEF RIVER FALLS: 23 MILES EAST ON #1 TO GULLY ROAD, 1/4 MILE SOUTH
LUNCH BY RIVER LADIES AID

TRACTORS • MACHINERY
Ford 8N w/Paulson Mower
Ford 9N w/Mower
Side Delivery Rake
John Deere 8' Tandem Disk
Allis Chalmers 15' Tandem Disc
Dump Rake
2-Wheel Trailer
8"x26' Grain Auger
Drag Auger for Grain
John Deere 4020 Block For Parts

MISCELLANEOUS ITEMS
Yardman 20-H.P. Riding Lawnmower, Hydrostatic, 50" Cut (Like New)
Turf-Power Plus 18-H.P. Riding Lawnmower w/48" Cut (Like New)
John Deere Self-Propelled Push Mower
Toro 12" Electric Snow Blower (New)
Homelite Chain Saw
Wet-Vac (New)
Large Battery Charger
Electric Disc Grinder
Kawasaki 3-Wheeler
Wheelbarrow
Weed Eater
300-Gallon Fuel Tank
Aluminum Ladder
2 - Electric Heaters
Trailer House Steps
Shovels, Forks
2-Gallon Hand Sprayer
Assortment of Tools

GUNS
Remington 30-06 Automatic, 740
Ruger 30-06 Feather-Weight Bolt
Mossberg 10-Ga. Bolt w/Clip
Winchester Mod. 50 10-Ga. Automatic

HOUSEHOLD
Large Queen-Size Hide-A-Bed
Brown Davenport
2 – End Tables
Chest of Drawers
Blonde End Table
3 – Recliner Chairs, Like New
Wood Box
2 – Recliners
Single Bed
Dehumidifier
6-Gallon Butter Churn Crock
3 – Very Old Chairs
3 – Sets Curtains
2 – Sets Drapes
2 – Standing Flower Pot Stands
Punch Bowl Set
Pressure Cooker
Round Cake Pan w/Cover, 50 Yrs Old
Small Wood Table
Old Aladdin Lamp
Kerosene Lantern
Amana Microwave Oven
Royal Broom Vac
Kalamazoo White Wood Range, Old
Oil Heater
Many Boxes of Miscellaneous Items
Large Assortment of Dishes, Pots, Pans and Glassware

OTTO & HULDA SIGERUD, OWNERS

AUCTION NOTICES

SATURDAY, AUGUST 23 • 10:00 A.M.
• KITTSON COUNTY FAIRGROUNDS • Household, Collectibles, Misc.
• Campbell, Nordlings And Parkurtz, Owners
★ ★ MORRIS VACURA AND DON CRAIGMILE ★ ★

SATURDAY, AUGUST 23 • 10:00 A.M.
• RURAL OKLEE • Vehicles, Tractors, Collectibles, Lawn and Garden And Household
• Earl Poppenhagen, Owner
★ ★ AUCTION - 2 - SELL ★ ★

TUESDAY, AUGUST 26 • 4:00 A.M.
• THIEF RIVER FALLS • Collectibles, Furniture and Household
• Bernice and Alice Swanson, Owners
★ ★ AUCTION - 2 - SELL ★ ★

WEDNESDAY, AUGUST 27 • 4:00 P.M.
• THIEF RIVER FALLS-Curling Club • Household, Collectibles & Misc.
• Martha Helgeland & Others, Owners
★ ★ AUCTION - 2 - SELL ★ ★

THURSDAY, SEPTEMBER 11 • 11:00 A.M.
• ALVARADO • Oak Furniture, Glassware, Collectibles
• Harvey and Vida Hanson, Owners
★ ★ MICK RAPACZ AUCTIONEERS ★ ★

SATURDAY, SEPTEMBER 13 • 11:00 A.M.
• ARGYLE • Household, Tools, Lawn and Garden
• Myrtle Ritko, Owner
★ ★ MICK RAPACZ AUCTIONEERS ★ ★

SATURDAY, SEPTEMBER 13 • 9:30 A.M.
• GREENBUSH • Collectibles, Miscellaneous
• Herb Stauffenecker, Estate
★ ★ MORRIS VACURA AND DON CRAIGMILE ★ ★

SUNDAY, AUGUST 31 • 1:00 P.M.
• THIEF RIVER FALLS • Machinery, Household, Guns, Miscellaneous
• Otto & Hulda Sigerud, Owners
★ ★ DALE SVENDSGAARD, AUCTIONEER ★ ★

SATURDAY, SEPTEMBER 20 • 10:00 A.M.
• WARREN • Household, Tools, Farm Miscellaneous
• Clifford Lindahl Estate • LaVerne & Maxine Hanson
★ ★ MICK RAPACZ AUCTIONEERS ★ ★

SATURDAY, OCTOBER 4 • 10:30 A.M.
• ARGYLE • Shop Equipment, Tools, Guns, Collector Vehicles and Old Tractors
• Clayton Broten Estate
★ ★ MICK RAPACZ AUCTIONEERS ★ ★

THE CLASSIFIEDS – THE CLASSIFIEDS

RE-BUILT ENGINES
CALL 218-435-6379 OR 1-800-448-1518

DON'S MACHINE SHOP, Industrial Park, Fosston, MN

NORTHWEST POWER SYSTEMS
Factory Authorized Deisel Pump and Turbocharger Service
AMBAC · BOSCH · STANADYNE · Lucas · CAV · ZEXEL · NIPPONDENSO
Also Cummins and 3208 Cat
Repairs, Exchange, and New: Pumps, Injectors, Nozzles, Turbochargers, Glow Plugs and Controllers, Diesel Fuel Additives, Donaldson Fuel Filters, Drive in Service Also Available
NORTHWEST POWER SYSTEMS, INC.
204 Atlantic Avenue
Thief River Falls, MN 56701
218-681-5282 800-570-5282

IT'S NEVER BEEN EASIER....TO BUY OR LEASE A VEHICLE
1997 CHEVY S-10/GMC SONOMA PICKUP — 6 IN-STOCK — LEASE FOR $139.49* PER MONTH
1997 CHEVY LUMINA — 9 IN-STOCK — LEASE FOR $230.54* PER MONTH
1997 CHEVY/GMC EXT. CAB — 18 ON-HAND — LEASE FOR $236.20* PER MONTH
REBATES UP TO $1500 OR 3.9% APR FINANCING FOR 60 MONTHS
USED CARS · USED EXT. CAB 2 WD PICKUPS · USED DIESEL PICKUPS · USED SPORT UTILITIES · USED EXT. CAB PICKUPS 4X4 · USED VANS · USED SMALL PICKUPS · USED REGULAR CAB PICKUPS
Christian
1-800-531-6166

Livestock

FOR SALE- 5 yearling bulls, 3/99 Cows Rainmaker cornhusker, Prairie Traveler Loadman breeding ABS Northern, easy calving. Also Paso-Arab filly, sharp. Can train. Jo Prestebak 378-4435 P4t70p

IMPROVE YOUR beef herd, buy one registered Pinzgauer yearling bull as seen at Pennington County Fair. $1,500.00/o.b.o. 597-3311 P4t69p

FOR SALE- 2 yearling Black Angus bulls, A-I breeding, call 253-2300 evenings. F3t68c

FOR SALE- Full grown Holstein bull, white, Gold farm 253-2394. P4t68p

PULLETS- 10 speckled Sussex, 3 months old, barnyard raised, brown egg layers, $4.00 each 218-681-1935 2t69p

FOR SALE- Bred cows and 2nd calf cows, red and roan shorthorn breed, 218-681-5938 PF4t72p

BAGLEY LIVESTOCK EXCHANGE, INC.
Bagley, MN
Minnesota's Newest State Of The Art Auction Market
SALES EVERY THURSDAY
Cattle Sales
Need all classes of Beef Calves, Holstein Steers, Yearling Beef Steers & Heifers, Stock Cows, Fat Cattle, Slaughter Cows & Bulls
• COMPUTERIZED RING SCALE
• CAT-WALK
• DRIVE-THRU UNLOADING
• FULL-SERVICE CAFE
CATTLE ONLY ON THURSDAY
SPECIAL FEEDER CATTLE & SLAUGHTER CATTLE SALES
THURS., AUGUST 28TH 1:00 P.M.
THURS., SEPT. 4TH 1:00 P.M.
THURS., SEPT. 11TH 1:00 P.M.
THURS., SEPT. 18TH 1:00 P.M.
THURS., SEPT. 25TH 1:00 P.M.
12TH ANNUAL WISHARD-OMANG QUARTER HORSE & PAINT PRODUCTION SALE SUNDAY, SEPT. 21ST TACK: 12 NOON HORSES: 3 P.M. REGULAR HORSE SALE TO FOLLOW!
For More Information Call Market Phone: 218-694-3701
FAX: 218-694-3700
Highway 2 West, Bagley, MN

Farm Miscellaneous

GRAIN STORAGE for rent- East of Thief River Falls, 303-536-0124 P4t99p

FOR SALE- Holstein bull. Also, straw squares or rounds, Massey Ferguson 14 self-propelled swather, 6-wheel hayrack, new condition, 6-pack Farmhand bale fork, 981-4026 PF4t74p

BARN STRAIGHTENING- Dairy barns converted to machine storage. Straighten leaning walls, sagging roofs. Free estimates, guaranteed work. Puttbrese Builders, 218-847-7959. P12t75p

YARD SALE DIRECTORY

GROUP RUMMAGE Sale- Friday, 8/20, 8-6, 1-3/4 miles east on 3t. Clothing, TV, tires, produce, misc. 2t69p

GARAGE SALE- Saturday, August 23rd, 8 a.m. to 4 p.m., 601 East 8th Street. Full size bed, NordicTrack, misc. items.

GARAGE SALE- Saturday, August 23, 7:30 a.m. to 3:00 p.m., 1290 North Elizabeth, north of Riverview Trailer Court. Lots of teen girls', men's, ladies' clothing. Very nice student desk with light, TV, air conditioner, lots of miscellaneous. 1t98p

RUMMAGE SALE- Three-party sale, August 23, 8:00 a.m. at 1225 Edgewood Drive. 2t68p

GROUP RUMMAGE Sale- Sat., Aug. 23, 8:00-3:30, 112 South Conley. Infant to adult clothing, men and women, some girls' teen clothing, household goods, books, magazines, toys and end table.

GARAGE SALE- Friday, Aug. 22nd, 8-5 p.m., Saturday, Aug. 23rd, 8-12 noon, Riverbend Trail #338. Redwood lawn furniture, Christmas tree, sofa table, light fixtures, dehydrator. 1t68p

GARAGE SALE- Sat., Aug. 23, from 8-4, 240 N. Markley Ave. Ladies clothes size 8, men's work clothes size 38, lots of misc. No early sales. 2t68p

RUMMAGE SALE- 415 and 421 North Arnold, Saturday, 8:00 a.m. Toys, clothing, sewing machine, furniture, school desk, cookbooks, dishes, etc. 1t68p

MULTI-FAMILY SALE- Saturday, August 23rd, 8:00-3:00, 201 S. Crocker Ave. Furniture, clothing, much misc. 1t68p

GARAGE SALE- Medicine chest, vanity top, vacuum cleaner, sleeping bag, space heater, clothing, clocks, kitchen items, men's overshoes, cowboy boots and miscellaneous items. Saturday, August 23, 8:00-4:00. Davidson Drive, 1 mile south of Family Bowl. Watch for signs. 2t68p

GARAGE SALE day in Newfolden, Saturday, August 23, from 8-3. Look for bargains all over town. Come early! 3t68p

YARD SALE- Sat., Aug. 23, 10:00-4:00, Countryside Tr. Ct. #14. Golf clubs, croquet set, cookie jar, wooden picnic table with benches, Soo Line railroad, old time water cooler, wicker shelf, football toy box, kids picnic table, etc. In case of rain it will be on Sunday. 2t68p

BACK-TO-SCHOOL GARAGE Sale- Saturday, August 23rd, 7-4, 1247 Edgewood Drive. Brand name teen clothes, shoes, typewriter, computer, TV, VCR, CD's, cassettes, bikes, toys, Avon, dishes, wood splitter and much more. 1t68p

RUMMAGE SALE- 8 to 4, Aug. 23rd, Lot 7 and 6 Countryside Trailer Court. Clothes for all ages, lot of misc. 1t68p

GARAGE SALE- 4+ party sale includes 2 waterbeds, stove, clothing, lots of misc., Sat., August 23rd, 320 South Kendall Ave. 1t68p

GARAGE SALE- Back-to-school clothing, shoes, books, misc., 203 North Duluth, Sat., Aug. 23, 8 a.m.-2 p.m. 2t68p

ATTENTION CRAFTERS- Garage sale- 1238 Edgewood Drive #2, has finished ceramics, tablecloths to be painted/embroidered, yarn, Artex, Tri-chem. products, Sat., Aug. 23rd 8:00-1:30. 2t68p

GARAGE SALE- Sat., Aug. 23rd, 8:00-3:00, 850 South Crocker. Back massager, X-tra large men's clothes, boys' husky jeans, girls' clothing, newborn to size 4, women's clothing, winter coats, Home Interior, toys, Christmas Around World.

GARAGE SALE- Sat., Aug. 23, 7:30-1:00, 1210 Greenhill Drive. Ladies' clothing, M-XL, tall men's, pool table, some furniture and misc. 1t68p

GARAGE SALE- Sat., 23rd, 853 South Crocker, 8 a.m.-6 p.m. Books, toddler bed, maternity clothes, bikes. 1t68p

MOVING SALE- Sat., Aug. 23, 8-4, 112 S. Merriam. Round wood dining room table, 2 leafs, 6 chairs, end tables, studio couch, drawers, lamps, headboard, bedding, misc. shelf and tables, rugs, women's clothes, kitchen equipment, lawn equipment, much more. 2t68p

GROUP RUMMAGE Sale- Plummer Legion club meeting room, Saturday, August 23, 8:00 a.m. to 3:00 p.m. Crafts, men's clothing, household items and misc. items too numerous to mention. (Plummer community rummage day) 2t68c

GROUP RUMMAGE Sale- August 23rd, 8-5, in garage at 620 S. Kendall. Children and adults clothing, computer monitor, hamper, dishes, toys, books and misc. items. 2t68p

MOVING SALE- Sat., 8/23, 7:30-3:00, 1 mile north of Plummer on the west side of Hwy. 59. Crib, toddler bed, full-size bed frame, exercise bike, Sears Kenmore vacuum cleaner, video tape cabinet, clothing- various sizes, many misc. 1t68p

GARAGE SALE- 902 N. State, Sat., Aug. 23, 8:00-4:00. '96 Arctic leather 2-piece snowmobile suit with helmet, 10" truck speakers, CDs, car stereo amp., rollerblades, bike, trike, stroller, drapes, winter clothing all sizes, truck tires, household, toys, trumpet, misc. 2t68p

YARD SALE- Wed.-Sun., 10 a.m.-8 p.m., 413 N. Knight. Dehumidifier, $25, combo TV and AM/FM radio, $20, clothing, child through adult, floral wreaths, swags and baskets, misc. added daily. Reader's Digest, Con. books and paperback, 25 cents, babies breath, 5$ and $5. 1t68p

RUMMAGE SALE- 7:30-2:00, Saturday, Aug. 23, grey house, 6 miles east past the college. Like new couch, chair, end tables, single waterbed, headboards, lamps, lots of kids and adult clothes, exercise equipment, lots of misc. 2t68p

GARAGE SALE- Sat., Aug. 23, 315 Tenth Street East, 8-2. Lots of misc.

RUMMAGE SALE- Newborn-12 month clothes, finished ceramics, books, misc., 1238 Edgewood Drive #2, 8-1:30, Sat., Aug. 23rd. 2t68p

Boats

1992 STARCRAFT boat with 1992 ELZD boat trailer, hull type Runabout with depth finder, trolling motor and boat cover, 59 hours of use. For more information call 218-253-2436 6t70c

CANOE, 17' fiberglass, like new, $300.00. Can be seen at 425 Crocker Ave. S, TRF, 681-1669. P4t69p

'73 SILVERLINE, 85 Johnson rebuilt, lower unit, nice shape, $2,200.00, 681-1223 1t98p

FOR SALE- 1979 16-ft. Pike boat, '91 Shorelander roller trailer, '91 41-lb. bow trolling motor, '79 40-h.p. Mariner electric. Call 218-945-6339 F2t70p

Campers/ RVs

FOR SALE- 1974 Dodge motor home, 49,000 miles, gas, electric, 12-volt fridge, very good condition, 463-1754 PF4t68p

1971 F-250 camper special, 390 engine, 50,000 miles on overhaul, 155,000 actual miles, AM/FM cassette, topper, call 681-8113 P4t69p

FOR SALE- 1971 Star pop-up camper, sleeps 6, $300.00, phone 681-2619 after 6:30 F3t70p/1t67p

FOR SALE- 1979 Class C motorhome, 58,360 miles, 218-681-1441 F2t70p

FOR SALE- 1979 Dodge motor home, 19-ft., $2,950.00, 378-4153 P4t68p

TOUR A Home 8-ft. pickup camper, fridge, stove, furnace, "nice", $600.00, 681-1223 1t68p

1986 COLEMAN pop-up tent camper trailer, sleeps three, new top cover. Call 681-4419, leave message. PF4t68p

ATVs/Motorcycles

FOR SALE- 1989 Honda Goldwing, hay, alfalfa and grass mixture, 218-449-3321, P4t88p

CYCLE INSURANCE, includes most make, models, CC payments available, free quotes, 1-800-994-0753 F34tfc

FOR SALE- 1981 Yamaha XS 400 special motorcycle, windshield, backrest for driver and passenger, like new, $000.00 or best offer. Call 204 6502, ask for Tony

FOR SALE- 1980 Honda motorcycle with helmet, $650, ask for Howard, 681-5780

FOR SALE- 1990 RM 125, good condition, $1,600.00/o.b.o., call after 5 p.m., 681-7450 P4t98p

Vance Schipper
"Servicing The Upper Midwest With Quality Livestock, Horse, Flatbed And Enclosed Cargo Trailers!!"
CARS • TRAILERS • PICKUPS
S & S SALES
VANCE SCHIPPER
Route 2, Box 230A • Crookston, MN 56715
218-281-4491

Galaxie Auto and Camper Sales
Hwy. 59 South, Thief River Falls, MN 56701
(218) 681-7093
TRAVEL TRAILERS!
19' Shasta (used)
32' Terry (used)
27' Salem-'97
5th Wheels-'97
23' Shasta-'97
25' Shasta Slide-'97
27' Salem-'97
29' Shasta Slide-'97
Cargo Mate Trailers 3-Year Limited Warranty
Will Custom Build Any Size!!
WE WON'T BE UNDERSOLD!!
Shasta's, Salem's, Sierra's, Viking's, Camplite's
Call For Price Quotes

ATVs/Motorcycles

FOR SALE- 1987 Honda Hurricane, must sell, moving to MSP, superb condition, tuned and ready to go, serious inquiries only! $2,500.00/o.b.o., 681-5540 or 442-2500 P4t69p

FOR SALE- 1994 Kawasaki 4-wheeler, $2,000.00, 378-4153 P4t68p

1994 KAWASAKI Voyager, full dress, see to appreciate, $7,500, 18,000 miles, 1308 N. Main, 681-5409. 1t68p

FOR SALE- 1990 Yamaha Banshee ATV. Also, 1992 Honda CR 125, both good condition, 681-8155. PF4t72p

FOR SALE- 1996 Polaris 6x6 ATV, 600 miles. Baker's Auto Sales, St. Hilaire, call 964-5431. 1t68c

✓NEED COMPUTER PAPER? We carry all types and sizes and have very competitive prices. Stop in or call The Times, 324 Main Avenue North, TRF, 681-4450.

FOR SALE
1996 Magnum, 6x6, 6-Wheel Drive, dump box, 425cc. 4 stroke engine, low mileage work horse. Ready to go to work for you. Big savings compared to a new unit.
Steve Dahlen · Joel Dahlen
PSP POWER SPORTS PLUS
Oklee
Phone 1-218-796-5122 Fax 1-218-796-4552

Sporting Goods

NORTHERN GUN & Pawn pays cash for guns, 311 N. Main, 681-8811 56tfc

FOR SALE- New and used golf carts. Wilcox, Red Lake Falls, 1-800-645-5081.

22/22 MAG., both Clys, 22 Jennings, Browning Buckmark, Browning FN 9mm, SKS assy and ammo, Roger's Guns, 1308 N. Main, 218-681-5409. 2t65p

MODEL 12 Winchester, 30" full, fair condition, $150.00, 218-681-1035 2t69p

COMPOUND BOW- 55-70 lb., 28" or 30" draw, good shape. Call 681-5983 evenings for more info. 1t68p

Snowmobiles

ARCTIC CAT
What Snowmobiling's All About.
LARGE SELECTION OF NEW & USED SLEDS!
EVERYDAY LOW PRICES!!
HAMM'S REPAIR
1-800-889-5967
Warren, MN 745-4298

1995 ARCTIC Cat 580 ZR, 1,400 miles, looks new! Cover and jack stand included $3,000/o.b.o., 1-800-620-0280 cellular or 681-3812. 1t68c

1996 ARCTIC Cat ZR580, 1,800 miles, running lights, hood vent, screens, must sell, going back to school, $3,750/o.b.o., 218 688-4453 P4t71p

FOR SALE- 1997 Polaris 440 XC, 2,000 miles, excellent condition, set up for racing, asking $4,500.00/o.b.o. Call 681-3178 late evenings or weekends. 67tfc

FOR SALE- 1997 Ski-Doo MXZ-670, $5,500 with warranty, 681-8187, leave message for Cole. 2t69p

FOR SALE- 1996 Arctic Cat Couger, 2-up, 1,200 miles. Also, 1996 Z-440 Arctic Cat, 2,000 miles. Also, 1997 Arctic Cat ATV 4x4, like new. Call after 6 p.m., 218-745-5766. P4t71p

Lost & Found

FOUND- Pair of child's eyeglasses on South Merriam Avenue, can be claimed at The Times, 324 Main Avenue North or call 681-4450. 61tfc

Trucks/ Semis

FOR SALE- 1955 Volvo truck, N-12 315 engine, completely overhauled, has less than 10,000 miles, new clutch, 8-speed transmission, low crawler gear, 150" C-T, 6 new capped tires on back-80% steering, axle tires, call 218-253-2436 for more information. 7t70c

1987 FRUE dry van, 48x102, excellent tires and brakes; 1987 Dorsey insulated van, 48x102, excellent tires and brakes; 1990 Timpte hopper, 66" side height, excellent tires and brakes; 1994 Wilson hopper, 66" side height, excellent tires and brakes; 1996 Timpte hopper, 72" side height with back doors, excellent tires and brakes. For more information call 218-253-2436. 6t70c

1974 CHEVY C-60 single axle 2-ton truck. Nice 16' Wesco steel grain box with tip tops and excellent hoist. 4x2 speed, 6.25 tires, 23,000 actual miles. Allen Goshinska, 701-436-5439. PF4t74p

1983 FORD 1-ton truck, 69 diesel, excellent running condition, would make excellent farm service truck, days 681-4250, nights 681-4202. 61tfc

Automobiles

FOR SALE- 1983 Buick Century, runs good, some rust. Call evenings, 681-6073 1t68p

1991 F-150 pickup, XLT Lariat 4x4, loaded, 302 auto., red, 79,500 miles, $10,500.00/o.b.o., 681-6765 P4t71p

'96 TOYOTA Rav 4 utility vehicle, automatic, 4-door, loaded, 4-wheel-drive, forest green, only 30,000 miles, excellent condition, very sharp, extended warranty, $19,000/reasonable offer, 218-442-6462.

'57 FORD Thunderbird, high miles, new tires, $2,000.00, 681-1223 1t68p

FOR SALE- 1985 Chev. Caprice Estate 3 seater wagon, absolutely no rust, call 218-681-3803 1t68c

BUYING JUNK batteries, call Altra Power Battery, 681-8425 60tfc

FOR SALE- 1990 Plymouth Voyager, light blue. Call 874-2351 P4t71p

1994 FORD Aspire, 2-door, 4-cylinder, 5-speed, stereo, tape, red, sharp, 48,000 miles, excellent condition, 681-8890 1t68p

1993 CADILLAC Sedan DeVille, 4-door, loaded, 61,000 miles, Ron's Auto, 681-3002. 1t68p

1984 FORD LTD wagon, $750.00; Arctic Cat 12-ft. fiberglass fishing boat with 5-h.p. Johnson, $500.00; 1981 Yamaha 650cc motorcycle, $600.00, 1979 Yamaha 650, $450.00, 681-1965 1t68p

1995 CHEVY 1500 pickup, 4x4, emerald green, 68,000 miles, loaded, must see, $19,000, 218-597-2000. IP18t76p

FOR SALE- 1985 Toyota Corolla, new brakes, clutch, tires, motor overhauled completely, white, $3,000/o.b.o. Also, 1985 2-place sno-cat trailer, $300.00. 1983 Suzuki Samauri, needs motor, best offer, 681-6167, leave message for Cole. 2t69p

1988 BUICK Regal, excellent condition, 96,000 miles, must sell, $2,000. Call 218-964-5179, leave message. P6t71p

FOR SALE- 1984 Tempo, runs good, 5-speed, 1980 Oldsmobile, runs good, 465-4389, ask for Art. 1t68p

FOR SALE- 1992 Chevy S-10, V-6, 5-speed, a.c., tilt, cruise, bucket seats, 59,000 miles, 681-5665 P4t68p

1988 BUICK Century, 4-door, V-6, automatic, very good condition, $1,600.00, new tires and brakes, 681-8800 1t68p

1993 OLDS. Cutlass Supreme SL, 4-door, loaded, 56,000 miles, Ron's Auto, 681-3002. 1t68p

M-37 3/4-TON military 4x4 pickup with heavy chains, 681-2768 evenings. 2t68p

'88 FORD Taurus for sale, 95,000 miles, some rust, runs great, $1,100. Call 681-7789 PF4t70p

FOR SALE- Restorable 1971 Super Beetle, good engine, $500, 681-7276. P4t71p

THE CLASSIFIEDS – THE CLASSIFIEDS – THE CLASSIFIEDS – THE CLASSIFIEDS

Automobiles

'90 Ford Mustang 4-Dr., Blue w/blue cloth interior, automatic, A.C., 53,000 miles, nice car REDUCED TO $6250
'92 Buick Regal 4-Dr., Dark maroon/gray interior very nice car has auto start & looks for those cold winter mornings ONLY $6250
'91 Ford Explorer 4-Dr., black & silver, loaded w/options, 4.0, V-6, blue & gray cloth interior ONLY $8450
'90 Pontiac Sunbird 2-Dr., 2.0, 4-cyl., 69,000 miles, rebuilt title, blue w/gray interior SPECIAL $3250
'90 GMC Safari Panel Van, 2.5, 4-cyl., white/blue interior, automatic, runs great GOOD BUY $3495
'88 Chev. Celebrity 4-Dr., 2.8, V-6, 85,000 miles, dark blue w/blue cloth interior, nice car SPECIAL $3150
'88 Pontiac 6000 4-Dr., white w/blue interior, 2.8, V-6, tilt, cruise, air cond. GOOD BUY AT $1650
'88 Pontiac Bonneville 4-Dr., dark blue w/blue cloth interior, 3.8 V-6, lots of options. GREAT BUY $2350
'87 Toyota Tercel 2-Dr., 4 spd. red w/gray cloth interior, good tires, super gas mileage. SPECIAL $1650
'87 Pontiac GR AM 2-Dr., maroon w/grey interior automatic, needs body work. SPECIAL $595
'85 Chev. Astro Van w/Waldock Conversion, 4.3 engine 7-passenger, 25,000 miles on new GM engine, sharp. REDUCED TO $2950
'84 Ford Ranger P.U., 5 speed, 4 cyl., good on fuel, has aluminum topper great buy at $1395
'82 Yamaha Virago 920 motorcycle, has been bored to 1100, has eng. oil cooler 24,000 miles, radio, fairing REDUCED $950
D & S Sales
Red Lake Falls
1-800-253-2009

'86 BUICK Park Avenue, 4-door, loaded, looks, runs and drives excellent, new license, $2,450.00, 218-378-4167. 68tfc

DEWAYNE'S
Used Cars, Trucks, & Auto Parts
4 miles west of Roseau on Hwy. 11
PHONE: 463-3773
HOURS: Mon. thru Fri. 8 a.m. to 5 p.m.; Saturdays 8 a.m. to 12 noon

1992 CHEV. 1500 w/shortbox, ext. cab 4x4, V-6, 5-speed, $11,000. Call 681-6425 days, 523-4401 evenings. 64tfc

1984 CHEV. pickup with topper, $750.00, Alac Moe, 681-2112. P4t60p

FOR SALE- 1984 Ford Bronco II 4x4, body excellent. Motor needs repair, 78,000 miles, $1,600. Call after 6 p.m., 218-681-2819. P4t70p

FOR SALE- 1992 Blazer 4x4, 4-door, good shape, 253-2394. P4t68p

1974 DELTA 88 Olds, 350, new tires, air, good condition, 4-door, 68,400, $1,200, 681-6685, 964-5687. 64tfc

SALE
Feature of the Week...
1991 PLYMOUTH ACCLAIM, $2,995
1993 PLYMOUTH GRAND VOYAGER SE, $4,700
1994 PONTIAC SUNBIRD, Reduced $5,495 $4,995
1995 JEEP GRAND CHEROKEE LIMITED, Loaded, 40,000 Miles, V-8, $22,800 $21,900
1990 PLYMOUTH VOYAGER LE 7-PASS., $5,995
1992 MAZDA 929, Sunroof, Full Power, Loaded, Super Price $9,995 $8,995
Hurry In...
Limited Time On Extended Warranties!
1985 BUICK CENTURY LIMITED, Clean, Runs Good, $1,995 $1,495
1994 FORD PICKUP F-150 XL, V-8, Automatic, Air, High Miles, Super Clean. Value Price $6,995
1982 FORD LTD, $800
1988 FORD BRONCO II, V-6, Auto, 84,000 Miles $2,495
1981 CUTLASS SUPREME 2-DR., Super Sharp, $2,495
1993 MERCURY TOPAZ, 86,000 Miles $4,500
1992 DODGE SHADOW, 71,000 Miles $2,895
1990 ISUZU TROOPER 4WD
Extended Warranties On Qualified Vehicles
Emery's AUTO SALES
Toll free 218-689-4191

1993 EAGLE Talon, turbo, AWD, 5-speed, loaded, best offer, call after 7 p.m., 964-5464. P8t75p

'87 FORD Tempo, new rings and bearings, new tires, asking $1,500, 681-7630.

1987 CHEVY Beretta, 2-D, auto., 4-cyl., tilt, cruise, air cond., 681-8110 2t68p

FOR SALE- 1996 forest green Chrysler Town & Country LXi minivan, fully loaded, V-6, power seats, CD, captains chairs, rear air, leather interior, etc. Excellent condition, phone 681-2619 after 6:30. F3t70p/1t67p

1990 DODGE Conversion van, fully loaded, flexsteel Captains chairs, TV, stereo with head phones, rear heat and air. This van is mint, only $7,500, 218-425-7817.

FOR SALE- 1993 Crown Victoria LX, absolutley loaded, $6,850.00. Phone 449-3945 evenings, 8-5 days, 681-6050, ask for Jerry P4t70p

DODGE RAM van, very nice, lots of extras, must see, 681-7086 after 3:30 p.m.

FOR SALE- 1995 GMC Sonoma pickup, extended cab, black with red stripes, gray interior, 2WD, 4-cylinder, 62,000 miles, $13,000. Call 218-964-5179, leave message. P6t71p

Automobiles

1990 BUICK Regal, 2-door, V-6, loaded, 52,000 miles, Ron's Auto 681-3002

1992 BUICK LeSabre, 4-door, loaded, 52,000 miles, Ron's Auto Sales, 681-3002 1t68p

1985 CHEV. Caprice, 4-door, excellent condition, 681-5506 P4t68p

FOR SALE- 1970 Chevelle, good shape, runs good, low miles on motor, 964-5358

1993 OLDS. Cutlass Supreme SL, 2-door, loaded, 38,000 miles, Ron's Auto, 681-3002 1t68p

FOR SALE- 1986 Chrysler LeBaron GTS, premium turbo sport, 4-cylinder, 5-speed, fully loaded; 1992 Jeep Cherokee Sport 4x4, auto., cruise, tilt, a.c., AM/FM cassette, 681-2332 P4t69p

FOR SALE- '85 Chevy van, Waldock Conversion, new tires and battery, clean, in excellent shape, call 218-437-6444

FOR SALE- '83 Ford F-150 4x4, 378-4449 P4t68p

'94 CHEVROLET S-10, extended cab 4x4, air conditioning, tilt, cruise control, CD player, call 681-8155 PF4t72p

"RISK AUTO INSURANCE"
Monthly Payments, No Deposit Required Free Phone Quotes
1-800-994-0753

1990 F-150 XLT Lariat 4x4, 00,000 miles, new paint, topper, rubber bed liner, excellent, $8,600.00, 681-6303 days, 681-5655 evenings. F40tfc

FOR SALE- '88 Corvette, a/t, 75,000 highway miles, loaded with options, very sharp and excellent condition. Please call Nick at 218-964-5156 for details. If not home leave message. 1t68p

FOR SALE- 1993 Plymouth Grand Voyager SE, good vehicle, clean inside and out, 110,000 miles, $8,700. Call 681-1370 daytime or 681-2081 evenings

FOR SALE- 1990 Dodge Caravan SE, 7-passenger, a.c., AM/FM radio, high miles, (snowbird), no rust, $5,999.00; 1982 Jeep Grand Wagoneer Limited, high miles, has some rust but runs, $2,499.00. Call 218-681-6714. P4t68p

1987 FORD Escort EXP, good condition, $1,200.00. Call 218-796-5051, ask for Ivy Hahn. F2t70p

OLSON'S AUTO REPAIR & SALES
'91 FORD EXPLORER 4X4
'91 BRAVADA 4X4
'92 BLAZER 4X4
'94 BLAZER 4X4
616 Davis Avenue
Thief River Falls
218-681-4250

FOR SALE- 1978 Silver Anniversary Corvette, new high performance 350, 4-speed. Call 218-442-8001. IP4t70p

1993 BUICK Regal Limited, 2-door, loaded, Ron's Auto Sales, 681-3002. 1t68p

1989 FORD F-150 extended cab pickup, 4x4, XLT Lariat, visor, running boards, cab lights, sliding rear window, 83,000 on motor. Call 218-222-3728 after 6 p.m.

FOR SALE- 1992 Geo Prism, 78,000 miles, $5,500/o.b.o., new paint, great shape. Call cellular 1-800-620-0280 or 681-3812. 1t68c

FOR SALE on bids- 1981 GMC 54-passenger school bus, 8.2L Detroit diesel motor with Alison 5-speed transmission, excellent shape. Bids close September 8 at 4 p.m. Bids will be opened September 8 at 6 p.m. at board meeting and bidders can orally raise their bids at that time. The bus can be seen at the Plummer School or by calling 218-465-4222.

FOR SALE- 1985 GMC S-15 pickup, excellent work vehicle. Call 681-5448

AUTOS FOR SALE
'97 FORD TRACER
'94 CHEVY 4X4 EXT. CAB
'93 FORD MUSTANG CONVERTIBLE
'92 FORD RANGER EXT. CAB., 4X4
'92 FORD ESCORT
'92 OLDS. ACHIEVA
'91 FORD FESTIVA
'91 IMPERIAL
'90 MERCURY TOPAZ
'88 CHEVY ASTRO
'95 DODGE CARAVAN (Repairable)
ATV's TRACTOR & CAMPER
'96 POLARIS 6X6 600 MILES
COACHMAN CAMPER
MODEL B ALLIS TRACTOR
AND MANY MORE ARRIVING DAILY!
BAKER'S AUTO PARTS & SALES
1-800-569-4192
218-964-5321
1 Mi. East of Kruse In Hwy. 32 South
St. Hilaire, MN

Automobiles

AUTO HOSPITAL
AUTO & TRUCK REPAIR
ENGINE TRANS. OVERHAUL
681-4629
HWY. 1 & 59 W T.R. FALLS, MN

FOR SALE- '70 Ranchero, a/t, a/c, cruise, tilt, 351W engine, 68,000 miles, GT package, dark metallic charcoal grey Imron paint, completely restored, many extra parts left over. Must see to believe. Call Nick at 218-964-5158 1t68p

1985 MERCURY Grand Marquis, 1969 Dodge Super Bee, runs, drives, needs restoration, $1,500.00 each, Randy, 681-1753 F2t68p

FOR SALE- 1985 Ford F-150, extended cab, some rust, 351 auto., $1,600; 1988 Mercury Sable, high mileage, V-6 auto., 4-door, cruise, $1,600, 964-5492, Don Thune 1t68p

'93 CHEVY Silverado 1500 4x4, V-6, 4.3L, 5-speed, teal, 54,000 miles. After 3 p.m., 681-6369 P4t70p

1988 SPECTRUM, 5-speed, 2-door hatchback, runs well, excellent mileage, $1,300, call 253-4657 P4t71p

AUTOS FOR SALE!
'90 FORD ESCORT XL
'89 MERCURY TOPAZ
'86 OLDS. REGENCY 4-DR.
'87 DELTA ROYAL SEDAN 4-DR.
'79 OLDS. REGENCY
'87 FORD TEMPO 2-DR.
'87 ISUZU PICKUP
'84 FORD RANGER PICKUP
Swede's Auto Sales
Hwy. 59 N., T.R. Falls
681-3960 • 681-7271 Home

FOR SALE- 1981 Chev 4x4, 1/2-ton pickup, body perfect, runs great, call 218-681-3803 1t68c

FOR SALE- 1995 Mercury Villager, loaded 26,000 miles, $14,500. Call 681-5048. 4t69c

FOR SALE- 1995 Chevy Blazer and 1991 25-foot fifth wheel Prowler camper, call 218-745-4987. 2t69c

FOR SALE- 1990 S-10 Ext. cab, Tahoe, 4x4, tarped box, $8,000 or best offer, call 681-8739. PF4t72P

1988 PONTIAC 6000, nice shape, new tires, little rust, $1,500.00/o.b.o., call 681-2583 P4t68p

FOR SALE- 1972 Chev Convertible, low miles, good condition, collectors license, phone 218-754-4171. P4t68p

BIG A
COMPLETE MACHINE SHOP
• Valve Grinding • Pressure
• Boring Testing
• Crank Grinding • Brake Drums
• Rotors • Much More
Hwy. 59 W. 681-2223 T.R. Falls

FOR SALE- 1991 S-10 pickup, 4-cylinder, 5-speed, 52,000 actual miles, $500 below book or best offer, 681-4299

1992 CHEV. Lumina Eurosport, 4-door, loaded, 63,000 miles, Ron's Auto, 681-3002. 1t68p

1991 F-150 Ford 1/2-ton pickup, heavy duty, dual tanks, 302, automatic, air, 99,000 miles, excellent condition, $6,500.00, 681-8800 1t68p

FOR SALE- 1990 Chev. Cavalier, 2-door, a.c., auto., white, $2,350.00, 796-5417.

SAVE SAVE SAVE
FORD CHRYSLER MERCURY DODGE
DRIVE A LITTLE AND SAVE A LOT!
CALL US FREE AND CHECK US OUT FOR YOUR DRIVING NEEDS. IF WE DON'T HAVE IT....WE WILL GET IT FOR YOU!!
100 NEW & USED!!
SALEM MOTORS, Inc.
Highway 2 East • Crookston • 1-800-584-9230 • 218-281-1338
Ask for Bud, Dennis, Frank or Don
WHERE SERVICE IS OUR BEST SALESMAN

FINAL DAY
Saturday, August 23 – Of Our
SECRET SALE!
Stop In For A Free BBQ Beef & Pepsi 11-2:30
AFFORDABLE $$$$$$ TRANSPORTATION
RECENT TRADES WITH VERY AFFORDABLE PRICING WHETHER YOU'RE ADDING OR REPLACING A PRESENT VEHICLE... CHECK THESE NOW ON OUR LOT!
1985 OLDSMOBILE TORONADO 2-Dr., Only 74,000 Miles $2,995.00
1987 BUICK CENTURY WGN LTD 9 Passenger $3,500.00
1987 PONTIAC SUNBIRD 4-Dr. $200.00
1994 DODGE SPIRIT 4-Dr., Air, Cruise, Tilt $7,995.00
1988 FORD BRONCO II 4X4 V-6, Auto., Loaded! $4,550.00
1989 BUICK REGAL LIMITED 2-Dr., V-6, Loaded! $5,500.00
1991 DODGE SPIRIT $5,995.00
1993 FORD RANGER CLUB CAB XLT, Only 34,000 Miles $9,995.00
1993 MERCURY SABLE GS V-6, Auto, 65,000 Miles $8,995.00
WESTSIDE MOTORS OF T.R.F., INC.
Dodge · Plymouth · Chrysler · Dodge Trucks · Jeep · Eagle
Highways 59 & 1 West 218-681-4303 Thief River Falls

SWANSON'S SUMMER SALES DRIVE
2.9% or 3.9% FINANCING OR $1500 CASH BACK ON ALL NEW CHEVY BLAZERS
CLEAN, LOW MILES PRICED TO MOVE Many More to Choose From
5 NEW TAHOES IN STOCK
Swanson CHEVROLET PONTIAC
1-800-237-4407
Cavalier, ND • (701) 265-8336

PAY NOTHING FOR 1 WHOLE YEAR!

SUPER SALE ENDS MONDAY!

LOWEST PRICES EVER!

TWIN EXTRA LONG MATTRESSES NOW ON SALE! BACK TO SCHOOL 5" LONGER!

OUR LOWEST PRICES EVER ON OUR COMPLETE LINE OF BEAUTYREST MATTRESSES

AS LOW AS $999

Beautyrest QUEEN SET

PLUS! BONUS 10% OFF THE CURRENT SALE PRICE OF OTHER BEAUTYREST SETS!

Every size, model & firmness on sale!

FINAL 3 DAYS!

NEW!

$999

100% Top Grain Leather Sofa!

Leather upholstered sofa is 100% top grain leather! Stocked in attractive selection of colors for fast SAVE more. Available in a variety of Collectable four-piece sectional! This week-end only $999

THIS IS BEAUTY SLEEP!

FINAL 3 DAYS!

$299 Twin Queen Size Bed

NEW! REAL PINE!

NEW! Pine queen size bed! Includes headboard, footboard and metal side rails. Mattress sale priced separately.

Bed included in $999

Hurry in! SUPER SALE FINAL DAYS!

Huge reductions throughout the store!

Hwy. 59 South • Thief River Falls, MN
Next To Pamida • 681-3266
Now Open Sundays 1-5

Total Satisfaction Guarantee! Next Day Delivery! Available on many items. We'll Haul Away Your Old Mattress! With delivery of your new one.

slumberland FURNITURE

School ready Page 7
Plummer school to open

75¢ Newsstand Price

NORTHERN WATCH

"Northwest Minnesota's Regional Newspaper"

Sports Page 10
Sports In Brief

Postal Customer Local or RFD 56501 PAID

Volume 7, Number 35 324 Main Avenue North, Thief River Falls, MN 56701 Saturday, August 30, 1997



AROUND THE REGION

Kathi Carlson

MCC hires Thygeson as administrative assistant

Middle River — Bryce Thygeson has been hired as the new administrative assistant for Marshall County. Thygeson will assist Ron Peppin, superintendent and principal, **Middle River Record, August 28, 1997**

Mahnomen County looks at hiring economic developer

Mahnomen — Mahnomen County Commissioners have expressed interest in a joint venture with a economic developer and/or offer incentives for new businesses to come in to Mahnomen. The topic of economic development was addressed in a meeting Tuesday of the commissioners. **The Mahnomen Pioneer, August 28, 1997**

Simplot constructing fertilizer plant

Stephen — Simplot Grower Solutions of Aspberry, Idaho, is another the construction project, a 97,000 sq. foot 100' tall building capable of holding 4,000 tons of fertilizer. Initially, it is the new construction will employ 15 to 20 people and when fully built will double the capacity of the fertilizer plant; all this and new safety warning systems and all of the loading and is completed. Loads of fertilizer will be arriving at the site by the end of September. **The Warroad Pioneer, August 28, 1997**

International bridge shuts down Sept. 8-12

Baudette — The International Bridge between Baudette and Rainy River, Ontario, is scheduled to be shut down for a week beginning Monday, September 8, A customs worker will be on maintenance vacation, and Department of Transportation will be constructing the new bridge up to the bridge. Pedestrians will be able to use the bridge for the week but it's closed, but the bridge will be open during access. The shut down should not last one week. **The Baudette Region, August 27, 1997**

Lancaster school has new playground

Lancaster — Lancaster School has a new playground. The purpose piece of playground, replacement factors will have been should thoroughly today. The **Kittson County Enterprise**, August 28, 1997

Greenbush — Fall is approaching from August 5 to 12, The Lancaster greenbush organization (PTO) was responsible for getting, arranging, and committed $1,344 worth of work. Many parents and organization members were also helped and the chicken **Kittson County Enterprise**, August 28, 1997

Greenbush to hold Harvest Celebration

Greenbush — The 14th annual Greenbush Popcorn Harvest Celebration will be held Saturday, September 6 and August 30 and 31. The celebration is sponsored by the Town of the season at the Greenbush Race Park. Several other events have been planned including a golf tournament, kid's tractor pull, and a dance. The following **Greenbush, August 27, 1997**

(Continued On Page 2)

NCTC audit prompts positive changes

President Orley Gunderson says result will be a stronger and improved college program

by Marvin Lundin
Northern Watch Editor

An audit report released Friday morning, August 29, by the Office of the Legislative Auditor on the final process a number of negative comments regarding Northland Community and Technical College (NCTC) in Thief River Falls. The audit covers the period from July 1, 1995 through June 30, 1996.

Dr. Orley Gunderson, president of NCTC, said the college has responded to the audit questions and already began implementing changes suggested in the audit. A decision to conduct the audit was made by the Board when it met in NCTC for five weeks and "did a good job in a very thorough and professional manner and that Northland interests its fully implement the recommendations."

Main considerations in the audit, the Legislative Auditor's office stated:

The overall financial management at the college lacked basic controls such as timely bank account reconciliations, proper documentation for journal entries, adequate monitoring of operations. The business office was understaffed and employees had not received adequate training in financial practices and procedures.

He went that concerned that the college had an environment that permitted the occurrence of many potential employee conflicts of interest and inappropriate activities. Some vendor to by certain employees, including the vice president.

The college did not have an adequate separation of duties in award financial aid to students. The college failed to properly calculate and disburse state grant warrants, and financially aid, the unclaimed, contingent.

The lack of controls over tuition receipts resulted on the college undertaking an investigation into possible thefts and inappropriate expenditures in its Management Division. In general, the college needs to strengthen procedures in all of these areas.

The college has good controls over payroll expenditures," the audit report continued. "For financial aid, the college has established procedures to comply with program eligibility requirements. The college did not, however, comply well federal cash management rules. Student account management and award control weaknesses over financial aid disbursements. The college had an appropriate relationship with the Northland Community and Technical College Foundation and the Joint Powers Board."

(As a staff workshop Wednesday



Dave Cameron of rural Thief River Falls was just pulling out of the field and unloading a load of grain from this fall's harvest when interrupted by a Northern Watch photographer Tuesday afternoon. Cameron said they got started on the harvest season early this year and with the weather permitted a few more days.

Harvest underway; quality and yield poor

Reports from fall harvest operations in northwestern Minnesota are that quality and yields of small grains are generally fair to poor with a high incidence of stub in the standing crop.

If there is a bright spot in the harvest picture it appears to be canola, according to Howard Person. Pennington county extension educator. There is a wide variation in acreage yields in area this year with yields have been reported as normal 1,200 pounds per acre. Part of the crop is connected in advance of 11 to 13 cents.

Another crop which has the potential to be a good one is flax. Dry, cool and wet weather this spring made harvest of the flax crop a bit difficult, but recent good and third cuttings have been put up without rain and are of good quality. One well managed stands alfalfa is producing 3 cuttings of hay and the fourth cutting is about 50 per cent harvested.

Oats acreage was up substantially in area this fall two counties Person said—it is cheap to plant and the yields are fair. Yields have been reported at around 50 bushels per acre.

Sunflower acreage is down about 25 per cent this year and, as with other crops, irregular planting time weather until at least the middle of June has affected sunflower yields. Even with favorable weather, the increase of sunflower over sunflower factors will hurt yields.

Soybean acreage has quadrupled in the area and a number of fields look good, Person said—but corn and soybeans are not a good rotation two to three weeks of favorable weather for maturity.

Joint Powers Board discusses high bids

Bids disappointed Joint Powers Board members Tuesday night by the Multi-Events Cultural Center Tuesday.

Todd Sorum of Tridenwater Helevator and Associates, engineers for the new wrestling and fine arts cultural center project in Thief River Falls, presented bids to the board on the new center to replace three aging gymnasiums. In addition to the bit of bad news, he added that contractors did not even bid on the football field and the track package. Sorum said he will gain all the reasons the bids were so high but to do with the recent weather situation probably has to do with the amount of work being generated as a result of last spring's flood. Sorum said he didn't know why contractors didn't bid on the football field.

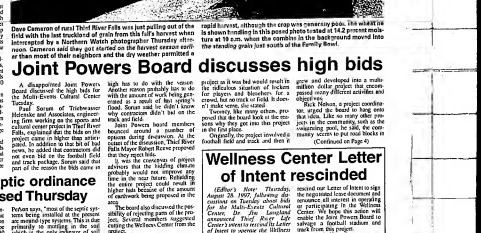
Jerry Powers board members bewildered around a number of options during discussion. At the outset of the discussion, Thief River Falls Mayor Bruce Rivers proposed that they reject bids.

Rivers said the scope of project was different that the bidding climate probably would not improve any time in the near future. Rebidding the entire project could result in higher bids, Rivers said, and the cost of earthwork being proposed in the project.

Rivers also questioned the possibility of rejecting parts of the project. Several members suggested cutting the Wellness Center from the project.

Dr. Jim Longland, who would be one of the partners in a farm already chosen to operate the facility, made an impassioned plea to keep the Wellness Center in the project. Longland noted the board members had approved it was proposed in the first place — as well as a resource to support the track and field, create a community-wide health and fitness center, and the legislative support was strong because it was a partnership with the private sector.

Doris Tweeten noted that the



rapid harvest, although the crop was considerably poor. The wheat in the is shown handling in this posed photo totaled at 14.2 percent moisture at 10 a.m. when the combine in the background moved into the standing grain just south of the Family Bowl.

Proposed septic ordinance to be discussed Thursday

Red Lake Falls — A proposed ordinance regarding individual septic systems will be discussed by county commissioners Thursday, August 28, at 1:30 p.m. at the Red Western Inn of Red Lake Falls.

Presently, information at the session will be Howard Person, Pennington county extension educator and Abigail Vetter, water plan coordinator for the Pennington Soil and Water Conservation District.

Vetter will review current state rules which were passed into septic systems and an ordinance being proposed for the county by Person and the board of county commissioners.

"Under current state rules,

(Continued On Page 2)

Public hearings adopted by the 1997 Minnesota legislature, have ever, counties are allowed to adopt standards which vary from the state rules, provided they pass these standards at a public hear-

(Continued on Page 4)

Duda Tweeten noted that the funds to $1,600 to restore over the 1995 to 1996.

The audit report contains seven separate chapters relating to background information, the result of an agreement, matters and by reviewing, financial management, cash receipts, disbursements and expenditures, federal and state financial aid and work-study and Northland Community and Technical College. Foundation and the Joint Powers Board.

Also contained in a seven-page letter of response to the audit report from which addresses the 18 findings made in the audit. Each of the responses indicates agreement with the finding, an explanation for the variation and a plan for resolution of the finding. A date by which the finding will be made.

In an article in the Wednesday, September 3 edition of *The Times*, a news-related caucus of the audit recommendations and responses. The article will be published in full and will provide a detailed review of this issue.

In general, Dr. Gunderson said these things contributed to the situations which were cited in the audit:

(1) Because the college had been in a "growth mode" for the past couple years Technical College plans to consolidate into Northwest Community and Technical College, the president was unaware of what is becoming fund-balancing problems.

(2) The college had financial planning coordinators, from a high to fall, were open always on 30th of June. Because of the rapid growth of the college, expenditures over budget resulted in reductions in personnel which left some departments short staffed.

(3) Creation of the Minnesota State Colleges and Universities system, which began July 1, 1995, created confusion as colleges adjusted to new administrative through communication and clarification.

Dr. Gunderson said the audit was conducted on a regular schedule by the Office of the Legislative Auditor and that the audit was performed separately. Each of the schools in the MnSCU system is to be audited every three years. Dr. Gunderson said he has requested the auditor to come next year to further investigate to improve and strengthen areas.

The college does not charge any fund shortages and includes a brief financial statement which shows the college had a fund balance of $1,600,000 at the end of the fiscal year of the 1996 fiscal year. Its beginning balance had been $100,207 and the total revenue of the college for that fiscal year from all sources was $9,630,558.

Wellness Center Letter of Intent rescinded

(Editor's Note: Thursday, August 28, 1997, following discussion on Tuesday about bids for the Multi-Events Cultural Center, Dr. Jim Longland announced that he and Dr. Orley Gunderson's intent to rescind the Letter of Intent to build the Wellness Center. The following is reprinted from the letter delivered to Dr Orley Gunderson)

Dear Orley,

In September of 1996, with great enthusiasm and some pride we submitted our proposal to operate the Wellness Center at the proposed NRCC. It was clear at the Joint Powers Board meeting on August 26 that this proposal was not in the best interest of the Joint Board members. It is therefore prudent and wise for us to rescind our Letter of Intent to sign the negotiated lease documents and terminate all interest in operating or participating in the Wellness Center. We hope this action will help to clear the way for proceeding with the NRCC, as students and staff as any health promotion activities, classes or programs now or in the future.

Sincerely,
Jim Longland, M.D.
Bonnie Donohoe, P.T.

Total Satisfaction Guaranteed
Next Day Delivery!
Available on many items.
We'll Haul Away Your Old Mattress!
With delivery of your new one.

MARY KAY Customized skin care

Have busy clients a lot of skin care products designed to keep your complexion looking its best. Call me today for a free consultation and to customize a skin care program just for you.

Edie Brandli
Independent Beauty Consultant
(218) 681-6297

Family & Friends Are Invited To Attend A
25TH
BIRTHDAY CELEBRATION
For
MYRTLE "LEE" JANE PETERSON
Sat., Aug. 30th
2-4 P.M.
NORTHWEST MEDICAL CENTER, TRF, Board Room
"Shower Gifts Are Our Pleasure"
The Gifts Present
Made By the Children & Grandchildren

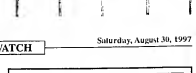
NWRDC receives grant to hire flood assistance personnel

Congressman Collin C. Peterson has announced that the Northwest Regional Development Commission in Warren has been awarded a $100,000 grant from the Economic Development Administration to fund necessary personnel to provide flood recovery coordination, planning, and implementation assistance for the region.

Most of the smaller communities throughout the district are facing a huge amount of work finding what flood assistance are available to them, and how to apply for assistance," Peterson said. "With this grant, the Northwest Regional Development Commission will be able to hire professionals to provide technical assistance for communities throughout the region.

"These professionals will help communities in our region identify the resources that are available to them, and help them apply for those resources," said. "They will sit down with officials in communities and make sure that all the paperwork is done correctly and submitted to the appropriate agency. They will also assist in creating a regional strategy plan."

The Northwest Regional Development Commission serves Kittson, Marshall, Norman, Pennington, Polk, Red Lake and Roseau counties.



WCHS AROUND THE REGION

Keith Carlson

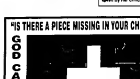
Badger moves Fall Festival to Sept. 4-6

Badger will be celebrating 30 years. Badger has host a Fall Festival. Originally called Flax Days, the event coincided with homecoming. It was held in June, in October or early November. In 1987, the date was moved to the weekend after school was out and miscreants. This year, Badger is trying something new. Dates for the Fall Festival have been changed to Sept. 4-6. Numerous events are being planned including a Fun Run, carnival, parade and much more.
The Tribune, Greenbush, August 27, 1997

Tragic shooting results in death

Warroad — A tragic shooting accident Friday ended the life of six-year-old Austin Cole Bastos of Warroad. The Roseau County Sheriff's Department received a 911 call at 6:45 p.m. Friday reporting the shooting. Per sheriff's department, Austin and another child were playing with a gun when it discharged. The incident has been ruled an accidental shooting. Warroad Pioneer, August 27, 1997

"IS THERE A PIECE MISSING IN YOUR CHILD'S LIFE?"
GOD CAN FILL THAT PIECE



SUNDAY SCHOOL CLASSES For All Ages
Begin At The Thief River Falls United Methodist Church On September 7 At 9:00 A.M.
For More Information Call 681-4388

September 2-12, 1997
1 FREE
When You Pay For 3
• Sweaters • Slacks/Trousers
• Blouses or Shirts • Skirts
(All $2.50 Reg. Value)
Not Valid With Any Other Coupon
Nardverud Dupree • Twin River Fallis
Let Us Freshen Your Wardrobe With Our High Quality Sanitone Drycleaning And Professional Pressing.
Offer Not Good With Any Other Discounts!
NARVERUD CLEANERS
Store Hours: 8:00 A.M. - 5:30 P.M.
376 LaBree Ave. North 681-3601 Thief River Falls

40TH WEDDING ANNIVERSARY

The 40th Wedding Anniversary of Pastor Clarence and Alice Johnson will be celebrated on Sept. 7th from 2 - 4 p.m. at Immanuel Lutheran Church of Plummer. The event is being hosted by their children Carol and David. The public is cordially invited to attend.

The Couple Requests No Gifts, Please

Weddings, Tours, Church Functions...
Ever thought of using Plummer Hall?
Call 681-5762

Wear-Ever Cosmetics
The Cosmetic That's More Than It Cover-Up.
Same Day Mail or Delivery Service Available
Facials, Glamour Make-Overs And Color Logo Consultations Are Always FREE.
PATTI OSOWSKI
Independent Beauty Consultant
681-6750
"Here For Your Convenience, For 15 Years"
Thief River Falls, Mn.

THE OAK RIDGE FALL BAZAAR
Will Be Held
SAT., SEPT. 6TH
9 A.M. - 3 P.M.
At The OAK RIDGE LUTHERAN CHURCH
7 MILES WEST OF ROSEAU
Or Go East 8 Miles From Warroad
Lunch Will Be Served
Serving Pizzas & Cold Drinks
A Room Lunch Will Be Served!
Coffee And Rolls All Day!

CRAFTSMAN
Thief River Falls SEARS
all on sale
All home appliances and home electronics are now on sale!
Lowest price of the season!
1099.95 save $200
379.99 save $120
30-in. electric range. Self-cleaning oven. With cast-iron grates. Model 9995. Ref. 4.4 cu. ft. capacity. Model 3995.
599.99 closeout-save $50
Super Capacity Plus washer. 3012 Matching dryer, 3072, reg. 399.99. Model 3995.
399.99 save $50
Super Capacity Plus washer. 3012 Matching dryer, 3072, reg. 399.99. Model 3995.
99.99 your choice
59.99 your choice
39.99 your choice
178.99 reg. 199.99 save $20
2-level wash & rinse cycles. Model 3995.
All freezers on sale!
JVC 599.99 save $100 while supplies last
JVC camcorder. Color viewfinder and 20x zoom. Zoom control, picture stabilizer and super hi-fon. Model GR-AX430U.
PHILIPS 179.99 reg. 199.99 save $20
Magnavox 13 inch TV with remote and high-contrast picture tube. Model 13CM4332/37.
Zenith 279.99 reg. 299.99 save $20
Stereo 25-in. TV with remote and high-contrast picture tube. Model SW2536.
aiwa 299.99 save $100 while supplies last
Aiwa boombox stereo features dual-cassette CD changer and dual cassette deck. Model AM-W450.
FREE DELIVERY
an all home appliances over $299
Offer good until mail is confiscated through September 3, available in most areas of the U.S. Offer not available in outlet stores.
303 Main Avenue North, Thief River Falls
681-4511
Mon.-Fri. 8:30 a.m. - 9:00 p.m. Sat. 8:30 a.m. - 5:30 p.m. Sun. 11:00 a.m. - 5:00 p.m.
Owned & Operated By: Roger Evenson & Rodney Knutson
Sale prices good August 28 through August 30
YOU CAN COUNT ON SEARS FOR SATISFACTION GUARANTEED OR YOUR MONEY BACK
CRAFTSMAN Amana Kenmore RCA SONY GE

Planned Parenthood of Minnesota/North Dakota Serving Families in N.W. Minnesota For Over 20 Years
Birth Control and Pregnancy Testing
Affordable, Professional and Confidential Care in Thief River Falls and Karlstad
Medical Assistance and Aware Gold Accepted
Serving All Income
FOR AN APPOINTMENT CALL
681-7585 or 1-800-303-7585
IN THEIR RIVER FALLS
Open Monday through Thursday
Call for an appointment.

Bridal Registry
Now online to serve you better!
ERIKA ELAINE to ADAM THARES
STACY ANDERSON to JASON JACKSON
BECKY AUBERT to JEFF LOOVE JR.
DAWN ANSTED to JEFFREY HOKE
KARI KAUFER to TODD CARLSON
REGGINA WEED to KRIS REEVES
RENAE BLOCKER to JAMI EMERY
AMY CHRISTIANSEN to CHRIS LARSON
CONNIE BERGEN to DONALD ENGEN
SHARI GOE to RYAN HAUGENOSS
SHEMAE KEENAN to STEVEN OLSON
ANNA GUNDERSON to TONY GUSTAFSON
Home Sweet Home
301 Labree Avenue North
Thief River Falls
218-681-4013
1-800-604-4013

WCHS AROUND THE REGION
John P. Meinert Publisher
Marvin Landis Editor
David Hill Associate Editor
Mike Lundgren Sports Editor
Kathi Carlson Reporter
Denise Layman Sales Representative
Jeff Zbornik Advertising Representative
DeDe Lauen Advertising Representative
PRINTED WITH SOY INK
Printed on Recycled Paper Consisting of Less 20% Fibers from Paper Recycled by Consumers
The Journal-Watch is published weekly every Friday and distributed to over 22,000 households in Northwest Minnesota and Northeast North Dakota. The Journal-Watch is published in conjunction with The Times, which is published weekly every Tuesday.
SUBSCRIPTION RATES
Newspaper, Post Office Marketed, Polk and Pennington Counties - $24.00 Per Year/ All Other Addresses -
With ISP Zip Code... $28.00 Per Year
Canada and Foreign... $35.00 Per Year/ All Mail Subscriptions Are Payable In U.S. Funds
Student Rate 6 Months... $15.00 Per Year
The Northern Watch shall not be liable for slight changes or typographical errors that do not lessen the value of an advertisement. The Northern Watch shall not be liable for actual errors or omissions in connection with an advertisement is strictly limited to publication of the first week in which the advertisement appears, and the amount of any monies paid for the advertisement.
A Publication of
Member 1997
The Times
334 Main Avenue North
PO. Box 100
Thief River Falls, MN 56701-0100
Telephone: (218) 681-4450
Fax: (218) 681-4451
e-mail: rivwatch@rivtech.com
http://www.rivwatch.com
Press
ALTERNATE DELIVERY SYSTEM
1-800-604-4013

The Fibromyalgia Support Group will meet Thursday, Sept. 4, at 7p.m. in room 61 at Northwestern Hospital.
Please return borrowed lines and books at the meeting if at all possible, as others may wish to see them.

BOOKLETS

Custom Designed To Fit Your Needs
The Times 681-4450 Thief River Falls

LANDSTAD CHURCH will be having Homecoming SERVICE on Sunday, September 7 at 10:00 a.m. Pastor Sylvester will be celebrating the event.
Lunch will be Served - Everyone is Welcome!

DINING ROOM
Open Wednesday-Saturday
5:00 P.M. - 9:00 P.M.
Bingo
Mon.-Thurs. 5:30-9:30 • Fri.-Sat. 5:30-10:30
Book Your Wedding Dance, Business Meetings & Parties Today
BAR BINGO STARTS SEPT. 4TH • SAT. 1-2:30 P.M.
THURS. 5:00-7:00 P.M.
NO REG. BINGO SEPT. 1 & 2
AMERICAN LEGION POST # 117 • THIEF RIVER FALLS • 681-1345

Give your Sweetheart an earful... of precious love.
Surprise her with the tender, romantic sound of your voice recorded on a special anniversary card. It's gift wrapped and ready to mail. Only at your Hallmark Gold Crown store.
1 HOUR TW $99
144 cf TW $249
192 cf TW $599
DIAMONDS & DESIGNS
Thief River Falls Mall
137 Pennbrook • Thief River Falls, MN 56701
(218) 681-3666 • 1-800-450-4555

At last, real tax relief!
The new tax law represents the largest tax cut in 16 years and offers very positive news for those who save and invest. Find out how you could benefit.
Lower capital gains taxes
Greater tax advantages for IRAs
Tax-advantaged college savings plans
New IRAs
Call Or Stop By my office for complete information!
Member SIPC
Jon Larsson
105 3rd St. East
Thief River Falls, MN 56701
218-681-6360
1-800-284-6705
Edward Jones
Securities Investment Corporation Firm
JON LARSON Financial Advisor

BUSINESS CARDS
FORMATTED BUSINESS CARDS
Starting At Only
$15.00 for 250
$17.00 for 1000
Price is for one-sided, black ink on white stock. Two-sided printing is available for a small additional charge.
Many Additional Styles, Paper Stock and Ink Choices Are Available! Prices Will Vary!
The Times
321 Hwy. 59 North
Thief River Falls, MN
681-4450

The Bargains Never Stop Working At Our 4-Star Labor Day Sale Event!
WEEKEND SALE-A-THON
SUPER BACK TO SCHOOL BARGAINS!!
BIG SHIPMENT OF NEW NIKE CORTEZ JUST ARRIVED
Friday, Saturday & Monday!
PURDYS SHOE STORE
681-2608
1-800-511-5759
209 LABREE AVE. N.
Next To Bjorkmans
THIEF RIVER FALLS, MN
STORE HOURS:
• Monday thru Friday 9 a.m.-7 p.m.
• Saturday 9 a.m.-5 p.m.
• Sunday 11 a.m.-5 p.m.

SHARE THE FUN OF SEWING... TEACH SOMEONE TO SEW
Free Instructional Video With Machine Purchase-One Year Free Service!
$40.00 OFF NOW $239.99
TUES., SEPT. 2 THRU SAT., SEPT. 6
TEACH ONE
SEW
TEACH ONE
Got an idea? Sew it!
$339.99
SIGN UP FOR FALL SEWING CLASSES...ONE CLASS IS FREE WITH MACHINE PURCHASE!
PURCHASE
QUALITY & VERSATILITY WITH ELNA SUPERIOR DESIGN CHARACTERISTICS
• Automatic Operation
• 7 Class Stretch Stitchworks
• Specialty Stretch Stitches
• Built-In Alphabets
• Zipper Lateral Needle
MODEL-MADE DEMONSTRATOR DUNDEE S.M.A. SEWING MADE EASY
• Motorized Feet
• Gathering & Pintucking
• Blindstitch Hemmer
• Decorative Stitches
• Stitch Threads
• Electronic
Annette's Fabrics
Sewing Machines
218-681-3591
312 3rd Street East
Thief River Falls, MN 56701

HERB & BETTY DEROSIER
"25TH WEDDING ANNIVERSARY"
Saturday, August 30, 1997
Open House 2:00 p.m. - 5:00 p.m.
NO GIFTS PLEASE
GATZKE SENIOR CENTER
Gatzke, MN

THIEF RIVER FALLS JCPENNEY
SALE
SUN., AUG. 31ST TO SAT., SEPT. 6TH
COUPON
Thief River Falls JCPenney SALE— Aug. 31 - Sept. 6
20% OFF
ANY ONE REGULAR PRICED ITEM IN STOCK*
Excludes Catalog — Must Present Coupon!
COUPON
Thief River Falls JCPenney SALE— Aug. 31 - Sept. 6
25% OFF
ANY ONE REGULAR PRICED ITEM IN STOCK*
Excludes Catalog — Must Present Coupon!
COUPON
Thief River Falls JCPenney SALE— Aug. 31 - Sept. 6
30% OFF
ANY ONE REGULAR PRICED ITEM IN STOCK*
Excludes Catalog — Must Present Coupon!
All Stores Are Closed Labor Day Sept. 1st
All Catalog Orders Are Welcome
JCPenney
I LOVE YOUR STYLE!
Thief River Falls • 681-1845
STORE HOURS:
Sunday Noon-6:00
Monday - Friday 9:30-9:00
Thursday 9:30-8:00
Saturday 9:30-5:30

BUY IT SELL IT FIND IT IN THE CLASSIFIEDS

CARPET CONNECTION Plus
INTERIORS
Would like to invite you to our
Grand Opening
September 2 through September 5, 1997
from 10 a.m. - 5 p.m.
Grand Opening Special
Karastan "Rivendell" Carpet
Installed with Pad
$19.99 sq. yd.
Register for a $500.00 gift certificate from Karastan Carpets
Need not subject or area rug merchandise only
Hours: 10:00 a.m. - 5:00 p.m. Daily
Saturdays & Evenings by appointment.
223 3rd Street East • Thief River Falls, MN 56701
218 681-6244 • Fax 218 681-6258

Shows Her What Dreams Are Made Of.
Michael Ange'lo Diamond Collection
Make her heart sing. Surprise her with the gift of love. Choose from a dazzling collection of diamond jewelry.
Every carat diamond is of the highest color and clarity. Each is hand selected by our master gemologist.
DIAMONDS & DESIGNS
Fine Custom Jewelry and Diamonds
177 East Lake Dr. • Thief River Falls, MN 56701
(218) 681-3900 • 1-800-681-3904

KinderPrep
Kindergarten Readiness Program
COMMUNITY CHURCH
Hwy. 1 East, Thief River Falls, MN
Classes start September 8, 1997
If you're interested in this program & invited to come and meet the teacher and collect the program.
Limited Openings
Call 681-2285
If you have any questions

Joint Powers Board discusses high bids

(Continued from Page 1)

the way. He suggested that they look at the obstacles on Rattler and take a look.

Hall said the board members should look at moral obligations to students and other stakeholders. Others said it was a matter of keeping their word; yet, others said it was a matter of how to restore trust.

Some members of the board expressed personal concern over letters of proceeding with the project. Doing something with the best perspectives would protect the integrity of the project, Hall said. Others said the letters were a warning. Others objected, and were in favor of continuing to move ahead.

Sorum mentioned that although the local results were unfavorable, the vote overall showed a way to move forward.

Hall said the board members should look at moral obligations to students and other stakeholders.

At the conclusion of the discussion, it was decided that a delegation from the Joint Powers board would meet with the Red River board and legislative representatives and state officials. They would try to determine the legislative intent behind the financial support, and how flexible they were willing to be on eliminating portions of the project. Some of the options to be looked at, for example, whether eliminating the Wellness Center to $400,000 element of the project) would be allowed without the board being required to pay back the money.

The Joint Powers Board had 21 days from Tuesday to decide on what to do about the bids. In the meantime they will meet with negotiators and state officials. Their next meeting is scheduled for 11:30 a.m. September 10 in the Bourgeois Eating Emporium.

BOOKLETS

Custom Designed To Fit Your Needs
The Times 681-4450 Fax/Modem 681-4451

HOW TO COPE WITH RISING ENERGY COSTS. DON'T PAY THEM.
Insect again worry about the rising costs of (f) fuel oil or natural gas. Advanced technology from Pump Body Magic® is the best fuel for the price.
Start saving, convert your old pump and cooling tube today.
ECONAR
Better by Design
ECONAR
Call Your Dealer Today!

Life is filled with promises. We can help you keep them.
James Cwikla
311 LaBree Ave. N.
Thief River Falls, MN
681-2288
FARM BUREAU INSURANCE
Your Insurance Company

Pace Fitness Center
SEPTEMBER 2-6
STOP IN AND TRY PACE:
FREE TRIAL WEEK
It's Fun, Easy, Fast, Effective Workouts.
The Motivational Cross Conditioning Circuit
PACE SCHEDULE
Monday-Friday
• 6:15 - 6:45 • 7:15 - 7:45
• 8:00-8:30-9:00-9:30
• 4:30 - 10:00 - Training
• 5:00-5:30-6:00-6:30-7:00
• 12:15-12:45-1:15-1:45-2:15-2:45
• 3:00-3:30-4:00-4:30
• 5:00-5:30-6:00
4:45-5:15
• 5:15 - 5:45 - Training
5:00-6:00
MEN, WOMEN AND CHILDREN (And Older) ARE WELCOME!
Hwy. 59 S., Thief River Falls
Call for more information 681-7769

Warm their hearts with storybook charm. Teleflora
Grandparents Day is Sunday, September 7
Give Teleflora's Peter Rabbit™ Teapot Bouquet. Fresh flowers are presented in a charming collectible teapot decorated with illustrations from The Tale of Peter Rabbit™ by the renowned Beatrix Potter.™
To send a fresh arrangement in the U.S. or Canada, just call or visit our shop.
Candy's Floral Boutique
208 4th Street East • Thief River Falls
681-6434

Go with the Pro.
BY-DOMA® EVAPORATION
PROSeries®
Feed Waste Digesters
Available with or without plumbing provisions
• Mass power consumption/heat elements.
• Longer life!
• Lower bill
• 10 Year Tank Warranty
• Fiberglass tank is thermoplastic-welded
• Exclusive Quiet System™ for underground or exterior operation.
Four year base value in digesters, not those of TWOS!
SPAS
Lee Plumbing & Heating, Inc.
Thief River Falls, Mn.
Larry Lee #977884
1420 N. Main 681-3663 T.R.Falls

Culligan softeners
Just $14 per month
Get the best name in water softeners for our lowest price ever. A Culligan Advantage Series softener for less than 50¢ per day.
• Limited Lifetime Warranty
• Expert service backed by over 60 years' experience
Toll Free:
1-888-681-3905
218-681-3905
Culligan
Culligan Water Conditioning
GRASSRENS
LAKOTA CHEMICAL PRODUCTS

Intelligent Night Life Begins At Northland
TAKE ONE CLASS AT A TIME, GET THE EDUCATION YOU WANT!
PRINCIPLES OF MARKETING 3 Credits • Wednesday September 8 - November 24, 6:45 P.M. Instructor: Dean Engelstad
GENERAL PSYCHOLOGY 3 Credits • Tuesday September 2 - November 25, 6:45 P.M. Instructor: Chet Engelstad
COMPUTER UTILIZATION 3 Credits • Monday September 8 - November 24, 6:45 P.M. Instructor: Bob Bakken
ABNORMAL PSYCHOLOGY 3 Credits • Monday September 8 - November 24, 6:45 P.M. Instructor: Bob Bakken
PRINCIPLES OF ECONOMICS 3 Credits • Tuesday September 9 - November 25, 6:45 P.M. Instructor: Dr. Barbara Wagner
INTERPERSONAL COMMUNICATIONS 3 Credits • Tuesday and Thursday September 9 - November 25, 6:45 P.M. Instructor: Dr. Barbara Wagner
INTRO TO ATHLETIC TRAINING 3 Credits • Tuesday September 2 - November 25, 6:45 P.M. Instructor: George Juhl
SOCIOLOGY OF GENDER 3 Credits • Tuesday September 9 - November 25, 6:45 P.M. Instructor: Kari Hall
EARLY CHILDHOOD EDUCATION 3 Credits • Tuesday September 9 - November 25, 6:45 P.M. Instructor: Dr. Barbara Wagner
SKILLS FOR SUCCESS 3 Credits • Tuesday September 2 - November 25, 6:45 P.M. Instructor: Dr. Barbara Wagner
INFANT/TODDLER DEVELOPMENT 3 Credits • Tuesday September 9 - November 25, 6:45 P.M. Instructor: Helene Mount
CAREER PLANNING 1 Credit • Monday September 8 - November 3, 6:45 P.M. Instructor: Rollie Boen
FRESHMAN ENGLISH 3 Credits • Tuesday and Thursday September 9 - November 25, 6:45 P.M. Instructor: Kari Hall
CAREER PLANNING 1 Credit • Wednesday September 8 - November 3, 6:45 P.M. Instructor: Rollie Boen
NEW CLASSES BEGIN SEPTEMBER 8 • REGISTER TODAY!
Northland Community & Technical College Thief River Falls, MN
1-800-959-6282
www.northland.cc.mn.us

PUBLIC NOTICE

Hearing on the Redetermination of Assessed Benefits for the purpose of consolidation County Ditch #1 Sanders/Black River, County Ditch #68 and County Ditch #76, and for renaming the consolidated system as County Ditch #96.

Notice is hereby given that a hearing will be held before the Pennington County Commission for the purpose of consolidating County Ditch #1 Sanders/Black River, County Ditch #68 and County Ditch #76, and for renaming the consolidated system as County Ditch #96.

The appraiser's report is available for inspection at the Pennington County Auditor's office located in the Pennington County Courthouse in Thief River Falls.

The Public Hearing will be held at 9:00 a.m. on September 9, 1997 at the Heritage Center located at 301 4th Street East in Thief River Falls, Minnesota. All interested landowners, public and private, likely to be affected by the proposed improvements are invited to attend.

Kenneth Olson, Pennington County Auditor

DEATHS

Harold T. Anderson, 79

Wednesday, Harold T. Anderson, 79, died Saturday, August 23, 1997 at Northwest Medical Center in Thief River Falls.

Funeral services will be held Saturday, August 30 at the Riverside Lutheran Church in Newmarket, Saskatchewan with the Mikonnock Cemetery in Wattaska.

Arrangements are under the care of the August 29 issue of *The Times*.

Dean Anderson, 58

Thief River Falls — Dean Oliver, 73, of Thief River Falls, died Friday, August 29, 1997 in Riverside Hospital in Fargo, ND.

Funeral services were held at 2 p.m. on Friday, August 29 at Redeemer Lutheran Church. Burial will be in Greenwood Cemetery in Grove Prairie Township. Arrangements are under the care of Bergeson Funeral Home.

A complete obituary will appear in the next issue of *The Times*.

Frances Olson, 73

Thief River Falls — Frances L. Olson, 73, of Thief River Falls, died Friday, August 29, 1997 in Riverside Hospital in Fargo, ND.

Arrangements are pending with the Grace Funeral Home in Thief River Falls.

A complete obituary will appear in Tuesday's issue of *The Times*.

Gerda Johnson, 86

Greenbush - Gerda Johnson, 86, died Thursday, August 28, 1997 at the Greenbush Nursing Home.

Funeral services will be held today, Saturday, August 30 at 11 a.m. at Initial Lutheran Church in Greenbush.

A complete obituary will appear in the next issue of *The Times*.

Howard Hesse, 68

Red Lake Falls — Howard Hesse, 68, rural Red Lake Falls, died on arrival at Northwest Medical Center in Thief River Falls, on Wednesday, August 27, 1997.

Funeral services will be held on Sunday, August 31, 1997, at 3 p.m. at the Red Lake Falls Bible Church with Reverend Dean Rutt officiating. Burial will be held in the Immanuel Lutheran Cemetery at Wylie.

Visitation will be held on Saturday from 5 to 8 p.m. at the Bergeson Funeral Home in Red Lake Falls with a 7:30 p.m. prayer service, and for one hour prior to services at the church on Sunday.

A complete obituary will appear in the next edition of *The Times*.

Red River Basin Board to elect officers Sept. 4

Newly-formed Red River Basin Board (RRBB) will elect officers at its next meeting Thursday, September 4, at 12:30 p.m. at the Borealis Inn in Grand Forks, ND. Dennis Oganed of the Red River Joint Water Resource District in Grand Forks is expected to be elected as chair.

Several seats, provisional and federal agency representatives will be on hand to brief the board on water issues and management practices in the Red River basin.

The board is comprised of 21 people including mayors of cities along the Red River and rural municipalities, county commissioners, watershed district managers, Native American tribal representatives and provincial and state officials.

Successful development of a Red River Basin water management plan, the RRBB is hoped to provide a forum where water projects and issues can be discussed and resolved through consensus and cooperation.

Participation by all basin residents is critical to the process of planning for future water needs in the Red River Basin," Oganed said.

NCTC to hold dance Sept. 4

Northland Community and Technical College (NCTC) will hold a back to school dance on Thursday, September 4 at NCTC. The dance is on September 4 and will begin at 9:14 p.m. and go until 12:15 p.m. It is scheduled to be held in the parking lot of the college, but in case of bad weather, it will be held in the Curling Club on the fairgrounds. The cost of the dance is $3.

Septic ordinance discussed Thurs.

(Continued from Page 1)

audience. Thursday's meeting will be to discuss the proposed Hazelton Township ordinance. Hazelton and Pennington county residents in attendance in one month-type septic treatment systems in rural areas.

Especially encouraged to attend are persons who have done involving

Second detour in effect for Hwy. 11

Minnesota Department of Transportation advises motorists that the second detour for construction on Highway 11 is in effect through September 15.

Motorists should be alert for the detour and adjust their speed accordingly to the posted speed limits.

According to Bob Klotzenbach, MnDOT project supervisor, this detour will route traffic north of Oslo.

BACK TO SCHOOL
Twice The Memories. Twice The Fun.
and LABOR DAY SPECIALS!!
FREE 2ND SET 4" PRINTS
Buy 15 4" reprints, Get 5 FREE!
Kodak
EKEREN DRUG
441 Main • 113 3rd St. E. Thief River Falls



Brey-Gentity Mutual Insurance Co. of Red Lake Falls recently awarded $250 scholarships to two students. Sara Dahl George of Brooks is pictured receiving one of the scholarships from a director of the company, Roy Wattier.

SOUPÇON
Sherry LaCourture
It's that time of year again - time for canning and preserving. Here's a unique, but yummy, recipe for pickled beets. Be sure to keep for another time. Next week we'll have some relish and pickle recipes.
Wouldn't this be good for Thanksgiving?
SPICED CRANBERRY JAM
4 cups cranberries (3 pounds)
1 cup water
1 cup vinegar
1 teaspoon cinnamon
1 teaspoon cloves
1/2 teaspoon allspice
4 cups sugar
Wash cranberries lightly. Add vinegar and water and cook until soft. Put through coarse strainer.
Add sugar and spices and cook 5 minutes more. Pour into hot sterilized jars to within 1/8 inch of top. Screw tops on tightly and process 10 minutes in boiling water bath. (7 half pints)
These plums to the bush were well worth the effort. Delicious!
PLUM JELLY
Wash plums and cover with cold water. Boil until plums are soft. Press through jelly bag, strain and measure.
Bring juice to a boil, adding 3/4 cup sugar to each cup of juice. Boil rapidly to jelly stage. Pour into jelly jars and fill to 1/2 inch of top. Screw band on tightly and process 15 minutes in boiling water bath.
TESTING FOR JELLY POINT
To test for jelly point, dip cold metal spoon in the hot mixture. When a drop runs together and forms a sheet over the edge of the spoon, the jelly is finished and should be removed from the heat at once.
A candy or jelly thermometer may be used. The temperature of the boiling juice at the jelly point will be 8 degrees F. above that of boiling water.
Remove the lime from the jelly and pour at once into sterilized jars, filling within 1/8 inch of top. Process for 5 minutes in boiling water bath.
This will give you a summer treat for winter.
PEAR TART APPLE JAM
4 cups diced pears
4 cups diced tart apples
3 tablespoons lemon juice
5 cups sugar
Grated rind of 1 lemon
Cook pears and fruit 20th all tender. Add remaining ingredients and cook 20 minutes.
Remove from heat and allow to stand for 10 minutes to plump. Bring back to boil, stirring frequently and cook for 20 minutes.
Pour into sterilized jars to within 1/4 inch from top. Screw band tight and process 10 minutes in boiling water bath. (6 half pints)
What to do with those pear? Make something the family can enjoy all year around!
CRAB APPLE PRESERVES
Wash apples and remove blossom ends. Leave stems on and cut out pest.
Make a syrup by boiling 6 cups sugar and 2 cups water together for 5 minutes. Add crab apples to the syrup and boil until they are tender and transparent.
Pack sterilized jars to within 1/2 inch of top. Screw caps on tightly and process 15 minutes in boiling water bath.
These should be an abundance of these type of tomatoes eventually this fall - try this recipe for something different.
GREEN TOMATO PRESERVES
4 cups green tomatoes
(11 cups, chopped)
4 cups sugar
2 lemons, sliced thin
Cut tomatoes into small cubes or chunks, cover with hot water and let stand 1 hour. Drain well.
Combine sugar in tomatoes and let stand at least 3 hours. Drain off syrup and boil it rapidly until it spins a thread when dropped from a spoon.
Add tomatoes and lemons and boil slowly and clear (about 10 minutes).
Pour into sterilized jars to within 1/8 inch of top. Screw band on tightly and process 10 minutes in boiling water bath. (4 pints)

BUY YOUR HEARING AIDS FROM PEOPLE WHO WEAR THEM.
MEL CATANELLI Hearing Instrument Specialist
AudioCare A Beltone® Hearing Aid Center
1-800-669-5421 Call for an Appointment Today!
We Accept Visa, MasterCard, Discover and American Express Credit Cards!

ATTENTION:
Patients Of Thief River Falls Chiropractic
We Have A New Location...
1305 DALE STREET, TRF
Behind The Amoco 24 Station
In The Former ASCP/SA Building
Dr. Karen Nelson
Thief River Falls CHIROPRACTIC
Phone and Fax# 681-1565
1305 Dale St • 681-1565 • Thief River Falls

ATTENTION SHAREHOLDERS OF ARCTIC CAT And POLARIS
Over
- Cheapside
- Lower Rates
- Great, Friendly Service
Selling
Regan Hahn
Dave Olsen
John G. Kinnard & Co.
INVESTMENT SECURITIES
213 LaBree Ave. North, Suite 203
Thief River Falls, MN 56701
218-681-3003 or 800-768-1069
Member NYSE

Past Images
Antiques & Collectibles
-OPENING-
SEPTEMBER 2, 1997
Hours: 10:00 to 5:00 PM.
321 Main Avenue North
Thief River Falls, MN

Everybody's Market
Sat., Sept. 13th • 9 A.M.- 5:30 P.M.
Outdoors In Downtown Thief River Falls
MARK YOUR CALENDAR FOR THIS EVENT...
• GARDEN PRODUCE
• BAKED GOODS • CRAFTS
• FLEA MARKET
SEPT. 13
IN CASE OF RAIN THE EVENT WILL BE HELD IN THE THIEF RIVER FALLS CIVIC CENTER.
DEADLINE FOR BOOTH SPACE—MONDAY, SEPTEMBER 8.
For Booth Space Contact
T.R.F. Chamber Office 681-3720
FIRST COME FIRST SERVE

Dakota Clinic -
We're There Where You Need Us
Thief River Falls MN
120 LaBres Av
LaBree Av
3rd St
1st St
N
DAKOTA CLINIC, Ltd
REGIONAL CLINIC LOCATIONS
Thief River Falls
NORTH DAKOTA
MINNESOTA
Fosston
Walker
Lake Park
Detroit Lakes
Frazee
Wadena
Hawley
Moorhead
Fargo-N. Fargo
Mayville
Grand Forks
Devils Lake
Harvey
Rugby
Minot
Bismarck
Jamestown
Valley City
Carrington
Lisbon
Wahpeton
DAKOTA CLINIC
Thief River Falls, MN

NOTICE!
We Will Be CLOSED On Saturday, August 30th And Monday, Sept. 1st, In Observance Of Labor Day.
The Medicine Shoppe®
Prescription Centers
207 2nd St. East • 681-8300 Thief River Falls

NOTICE
1st 1/2 of MOBILE HOME TAX
Is Due On Or Before September 2, 1997
To Avoid Penalty
Vickie Bjorgaard
Pennington Co. Treasurer

ONE STOP SCHOOL SAVINGS AT KEZAR MUSIC!
Instrument Repair Time:
• Trombone • Guitar • Flute • Violin • Trumpet • Oboe • Drums • Clarinet • Etc.
Check With Us On Getting Your Instrument Repaired, Cleaned Or Oiled!
"The Key To Savings"
KEZAR MUSIC
217 LaBree Ave. North • Thief River Falls • 681-2148 • 1-800-566-2148

Happy Birthday
"Rocket Shoes"
SEPTEMBER 1ST



NORTHERN WATCH

EDITORIAL OPINIONS

NORTHERN WATCH
Thief River Falls, Minnesota

John P. Mattson, Publisher
Marvin Lundin, Editor
David Hill, Associate Editor

Editorial opinion published under this heading is intended to stimulate thinking and discussion among our readers. Unless specified otherwise, the editorials are written by Editor Marvin Lundin and do not represent opinion of other staff members. Opinions in items from other publications may not coincide with the editor's own views but are offered for their general interest.

"Your Call Is Important To Us..." And Other Joys Of Computer Automation

"Your call is important to us," insists the recorded voice on the other end of the telephone call. "All of our lines are presently in use. Please stay on the line and your call will be answered in the order in which it was received."

The key words in the message above—which is being heard with increasing frequency these days—are "your call." Indeed, it is the call which is important to the businesses installing these infuriating automated answering services, not the caller. People don't exist in the computer age; only messages matter.

Remember when the buzz-buzz-buzz of a busy signal was a normal annoyance when making a call? It was always a frustration, especially when repeated calls yielded the same result. Now we consider a busy signal to be a welcome sound compared to phones "answered" by these anonymous recorded voices.

When a busy signal was encountered, you simply hung up the handpiece, went about your business and placed the call later. Now businesses apparently think you have nothing better to do with your time than stay on the line and wait...and wait.....and wait until a real person gets around to taking your call. Not only that, they subject you to either recorded messages promoting their products or services, repetition of the same recording telling you how important your call is, or music which fits neither your taste nor your mood.

The obvious thing to do, perhaps, is what we always used to do—hang up the phone and try again later. The downside to this tactic is that 99 times out of 100 you will get the same recording each time you call and never reach a human being without eventually playing the waiting game.

Another annoyance is the answering program which gives the caller a multiple choice—often a gamble—of actions to take:

"Hello. You have reached the Amalgamated Widget Corporation's computerized answering device. Your call is important to us. If you are using a touch-tone phone and know our secret code, press the preferred 15 symbols, letters and numbers in sequence...now. If you want to reach a custodian, press C...now. If you have a complaint about a product, press Z...now. If you are a leggy brunette, press 1...anytime. If you have infinite patience, an hour to kill, like funk rock music and desperately want to talk to a real person, stay on the line and your call will be answered as soon as our receptionist gets back from lunch. And have a nice day.......Hello. You have reached the Amalgamated Widget........."

Answering machines which direct the caller to leave a message can also be an annoyance. As many times as we have contacted these contraptions, it still seems unnatural to talk to someone who isn't there. Furthermore, if the call is long distance, you incur charges when the machine "answers," and the party called is left in the sometimes awkward position of either not returning the call or having to pay another long distance fee to do so.

Of course, trying to get along without telephone service would be difficult. It is a vital communication link for business, emergency and socialization. It is also an insistent intrusion that begs immediate attention when it rings. We knew a businessman who, faced with long lines at airline ticket counters, always went to the nearest phone, called the ticket agent and received almost immediate service while those in line in person continued to wait.

Now, with these new-fangled answering systems, using the phone is an increasing frustration when there is any degree of urgency or explanation required.

Better were the days long ago when you could ring the operator, ask for Marge at Amalgamated Widget, and have Gertie tell you not to waste your time because Marge ran off with the payroll clerk the day before yesterday. That was back when there was some meaning to the word service in telephone service.

Two Messages In The Same Statistics

Statistics can sometimes be misleading or only show one facet of a situation. At other times they can provide information that may not have been the primary purpose for preparation of the statistics. Such is the case with information from the U.S. Census Bureau regarding the rewards of heading back to school.

Frequently cited by people in the educational field is the financial advantage of getting as much formal education as possible. The Census Bureau provides figures for that purpose, showing that on average a person will do better financially by staying in or going back to school for more information and training.

But the chart provided and entitled "1995 Mean Money Earnings by Educational Attainment and Sex for Year-Round Full-Time\Workers Ages 18 and Over" also shows the increasing disparity in average earnings between men and women as education increases.

For example, the mean earnings for those who are not high school graduates averages $20,442 with men averaging $22,454 and women averaging $16,049—a difference between the earnings of men and women of $6,400 or about 29 percent. For those with professional degrees averaging $98,197 in income overall, men average $111,654 and women average $59,793—a difference of $51,800 or 46 percent. At this level the average woman with a professional degree earns $38,404 less than the overall average for that class of educational qualification.

Granted, the statistics provided are a couple of years old and some strides have been made toward reducing the gap in disparity, but the difference likely has not changed substantially. For whatever reason or reasons, women who have the intelligence and determination to seek the highest degrees of professional training would appear to be not comparatively compensated with their male counterparts.

Put in paragraph form, the charted information is as follows with mean earnings for both sexes, for men only and for women only listed respectively:

Not high school graduate, $20,442, $22,454 and $14,049; high school graduate, $27,038, $31,063 and $21,298, some college, no degree, $31,128, $36,546 and $23,750, associate degree, $33,425, $37,628 and $28,510; bachelor's degree, $44,523, $51,998 and $33,665; master's degree, $55,384, $64,544 and $41,676, doctorate degree, $72,099, $77,815 and $55,041; and professional degree, $98,197, $111,654 and $59,793.

It is likely that the averages are affected by the actual amount of time spent in the workforce. A number of women, for example, interrupt their careers or cut back on their work hours either voluntarily or otherwise to spend more time rearing their children. This would reduce the potential earnings and account for part of the discrepancy.

However one views the pay differential on a gender basis, the obvious message in the statistics is that—on average—it pays for anyone to get as much formal education as he or she can. It is a good message to listen to as classes open for the fall season.

POLICIES

Letters To The Editor: The staff of the Northern Watch encourages written responses to editorial comment or letters with original thoughts or ideas of general interest. Letters should be intended for publication in Northern Watch exclusively; letters sent to multiple publications will generally not be accepted. Right is reserved to edit letters for length and clarity and to reject letters deemed to be promotional in nature or in poor taste.

Letters Must Be Signed: All letters must be signed and contain an address or phone number of the writer an authenticity can be verified. Signatures must appear on letters published. The staff believes that there is greater credibility in letters signed in print and will not withhold names of writers from publication.

Responses Invited: Letters critical of individuals or other entities may be shown to those individuals or representatives of those entities in advance of publication with an invitation by newspaper staff for response in the same issue as the original letter.

Corrections: If an error is made in news or advertising publication, the staff encourages readers to call it to our immediate attention by calling 681-4450. We will attempt to correct the error or clarify the misunderstanding in the next issue.

LETTERS

To The Editor:

I recently received an article which appeared in the *Northern Watch*. To my surprise, there was a photo of the 1967 class reunion held over the July 4th weekend in Thief River Falls.

It appeared that approximately 40 graduates from the Class of '67 had attended. Evidently I was not the only graduate who did not receive notification, considering the class numbered over 200. It is a shame that more classmates were not contacted, considering some family members still live in the surrounding area. Perhaps next time more diligence is in order.

Sincerely,
Carol Schmidt
West Fargo, ND

Sometimes in life, less is more.
But not when it comes to money market fund yields.
Prime Cash Series 7 day net yield 4.74%
Prime Cash Series 7 day effective yield 4.85%
Yields are as of 8/18/97. Past performance does not guarantee future results.
Call Regan Rohl or Dave Clausen
(218) 681-3983 or 1-800-768-1869
John G. Kinnard & Co. INVESTMENT SECURITIES
213 LaBree Ave. N., Suite 203 Thief River Falls, MN
Federated Securities Corp. is the distributor of the fund.

SUMMER SALE DAYS
Amana.
Available at:
Rain Care Co.
JOHN P. LOVLY
Heating/Air Conditioning
Goodridge, MN 378-4641

Firestone FIRESTONE FARM TIRE HARVEST SALE
SAVE NOW ON LONG-WEARING FIRESTONE FARM TIRES FOR COMBINES, TRACTORS, IMPLEMENTS AND MORE!
Radial All Traction 23°
Super All Traction 23°
FIRESTONE'S PREMIUM RADIAL AND BIAS REARS
OPTIMUM WEAR AND TRACTION
Traction Field & Road
ECONOMICAL PERFORMER
ENTER THE FIRESTONE FARM TIRE FARM OFFICE SWEEPSTAKES!
Win! a Gateway 2000 Computer with CD-ROM and Fax/Modem; a Color Printer; Internet Services and More!
5 FARM OFFICE PACKAGES AND 40 COMPUTERS TO BE GIVEN AWAY NATIONWIDE!
ENTER BY OCTOBER 31, 1997
FIRESTONE STORE
ON-THE-FARM SERVICE
Phone: 681-2656 • WATS: 1-800-681-2656
220 Horace Ave. N. Thief River Falls
CERTIFIED DEALER Firestone

Plummer schools ready for 1997-1998 classes

School District 628 at Plummer is ready for the start of the 1997-98 school year Tuesday, September 2, with several changes from a year ago, according to Supt. Richard Lorenson.

Two new teachers have been hired, a latch-key program started and changes made in attendance policy, Lorenson said.

A full day of classes will be held on opening day for students in grades one through 12. Students in kindergarten will start classes on Wednesday, September 3.

Bus route lists were provided in a newsletter sent to residents of the district and students are advised to be ready a few minutes early and watch for arrival of the bus.

The latch-key program is a first for the district and has been instituted at the request of a number of parents. It will provide supervised activities in the school building from 3:15 to 5:45 p.m. for children in pre-school and kindergarten through sixth grade.

Cost to parents or guardians will be $1 per child per hour, the superintendent said. Arrangements for use of the service can be made by contacting the school office.

New teachers this year include Brian Larson, who will replace Jen Solie in high school English, and Karen Bakken, who will be a new addition to the staff as a special education instructor. The 2 1/2-hour position in home economics, vacated by the resignation of long-time instructor Margaret Hamrum, had not been filled as of Thursday, Lorenson said, but contacts are being made and the classes could be covered internally if necessary.

A new set of guidelines regarding attendance is being provided to parents to review with their children as part of the high school handbook. Lorenson said purpose of the policy changes is to strengthen attendance and provide for a more positive experience in school.

In summary, the policy states that students have the right to attend classes at Plummer but also have the responsibility to maintain punctual, regular attendance. Parents or guardians are asked to notify the school office on the day of an absence (the school office is open at 7:30 a.m.) and the school reserves the right to determine if an absence is excusable.

A student may lose credit for any course when absences reach beyond five days of any one marking period. Acceptable are absences approved through the office, official religious holidays, death in the immediate family, court related, educational activities or honors sponsored by organizations which are approved by the school and certain college visits.

Counted in the five-day absence rule will be illness without medical documentation or determination, family emergencies and pre-arranged absences with parental permission.

Students missing school due to a long term illness or injury should contact the school, and days missed because of these situations—and verified by a parent or guardian—will not count toward the five-day rule.

Students who are tardy for classes, and the tardiness is not excused, are also subject to penalty. Five such incidents of unexcused tardiness will equal one day of unexcused absence.

Parents were also reminded in a newsletter distributed prior to the start of school to have their students' immunizations brought up to date.

Lorenson said that the board of education has authorized additional computers which have been purchased for use by school staff and high school students in the learning resource center. They are equipped with the latest software and can be used to access the Internet and/or the local area network.

The superintendent has also noted that there is at least one position open on the community education advisory board which meets bi-monthly or as needed. Interested persons are invited to apply by calling the school office in Plummer or Dianne Gagner in Brooks. Ideas or requests for classes are also invited.

Supt. Lorenson invited persons with questions or concerns to contact the school office as soon as possible. "Those questions and concerns are important to us," he said, "and we want to address them immediately."

Mahnomen to host Labor Day polka festival

Six lively polka bands, including the Cathy Erickson band from this area, will play for the eighth annual Polka Fest sponsored by the Knights of Columbus August 30 and 31 at the K.C. hall in Mahnomen.

Music will start at noon each day and end at midnight Saturday and 9 p.m. Sunday with admission of $7.50 Saturday and $7 Sunday.

Performing in addition to the Cathy Erickson band will be Wee Willie, Nite Owls, H & V Melodies, O'Dell Braaten and White Rose.

At 10:30 a.m. Sunday there will be a polka mass at St. Michael's Catholic church in Mahnomen with music ministry by Cathy Erickson and her band. A pancake and French toast breakfast will be served from 9 a.m. to 12:30 p.m. Sunday.

Free camping space is located near the hall. Food will be available as well as ice and setups.

MIDDLE SCHOOL

(Continued from Page 10)

Doubles - Jonelle Swenson-Meggie Stock (FMS) def. Jana Mabey-Amy Brandt 8-0. Rebecca Oelmore-Kara Larson (FMS) def. Niccole Brekke-Amy Muhenkort 8-0. Carl Harbott-Jenny Black (FMS) def. Kathryn Jargo-LeAnn Kovar 8-1. Heather Fellman-Kaylynn Steiger (FMS) def. Niccole Brekke-Amy Muhenkort 8-1. Janessa Blazejewski-Amber Geraldy (FMS) def. Kathryn Jargo-Amy Brandt 8-4. Kelsey Christenson-Kelly Winjum (FMS) def. Jana Mabey-LeAnn Kovar 9-8 (7-5).

FMS 9, Roseau 4

■ Singles - Erica Frestrom (Roseau) def. Cheryl Schob 8-4. Carl Harbott (FMS) def. Kelsey Spicer 8-1. Jenny Black (FMS) def. Amanda Mahne 8-2. Angie Jorn (Roseau) def. Kelly Winjum 8-3. Jean Fugleberg (Roseau) def. Rebecca Oelmore 8-4. Erin Solom (Roseau) def. Julie Blazejewski 8-3. Kara Larson (FMS) def. Mary Sloe 8-1.

■ Doubles - Emily Tweet-Jennifer Blazejewski (FMS) def. Anna Orsters-Carrie Halvorson 8-0. Janessa Blazejewski-Amber Beraldy (FMS) def. Erin Solom-Anna Anderson 8-0. Kelsey Christenson-Stacia Kohnoski (FMS) def. Mary Sloe-Kara Hedlund 8-0. Kaylynn Steiger-Heather Fellman (FMS) def. Niccole Hasson-Becky Breise 8-1. Eryn Clow-Kellie Schommer (FMS) def. Katie Anderson-Anna Thiely 8-0. Meggie Stock-Jonelle Swenson (FMS) def. Niccole Hasson-Kara Hedlund 8-0.

DANCE
Saturday & Sunday
AUG. 30 & 31 • 9-1
"DELIVERANCE"
DINING ROOM SPECIALS
WALLEYE...... $8.95
BOOKING PARTIES & WEDDING DANCES!
DW'S Dining & Dancing Inc.
378-4124 Hwy. 219 Goodridge, MN

NewFest Parade
Saturday, Sept. 13th

COME JOIN IN THE FUN DANCE IN THE AFTERNOON
WEDNESDAY, SEPT. 3RD
1-4 P.M.
"PONY EXPRESS"
AMERICAN LEGION CLUB
MIDDLE RIVER, MN

The Classifieds

FARM FEST '97
Presents
"Sunday Afternoon DANCE"
Sunday, Sept. 7th • 3 P.M. - 7 P.M.
DANCE TO: "H and V MELODIES"
ADM.: $5.00 • No Liquor Sold B. Y. O. B.
RON & ELSIE SHERECK FARM
1/2 Mile North of Tabor, MN
Call Collect (218) 745-5037

8th Annual Polka Fest
K.C. Hall - MAHNOMEN
August 30 and 31, 1997
Beginning at Noon each day
SIX BANDS
•Wee Willie
•Nite Owls
•Cathy Erickson
•O'Dell Braaten
•White Rose
•H & V Melodies

OLD TYME BARN DANCE
SUNDAY EVENING
SEPTEMBER 14, 1997
Music By:
"CATHY ERICKSON"
CARPENTER'S BARN
12 miles West Of Thief River Falls On Highway 1.

OLD TYME DANCE
Thursday, Sept. 4th • 7:00 -10:00 P.M.
Music By: "VERN ROGALLA"
BAR BINGO
Members & Guests Welcome
EAGLES CLUB
THIEF RIVER FALLS

Galaxy twin
24 Hour Information Line
Call 681-9945
GALAXY I
SHOWTIMES
TUES. BARGAIN NIGHT
He Sits. He Stays. He Shoots. He Scores.
AIR BUD
GALAXY II
SHOWTIMES
TUES. BARGAIN NIGHT
CONSPIRACY THEORY
starring MEL GIBSON JULIA ROBERTS

BLACKJACK
SLOTS
Hit The JACKPOT!
RIVER ROAD CASINO
WEEKLY SPECIALS...
TUESDAYS
SENIOR CITIZENS DAY
FREE SENIOR BLACKJACK TOURNAMENTS
MONEY MACHINE
MONDAYS 1:00 P.M. & 8 P.M.
BINGO
CASINO HRS.: Tues. 8:30 AM-1:00 AM
24 Hours Beg. Wed. 8:30 AM-Monday 1:00 AM
Owned & Operated by the Red Lake Band of Chippewa Indians
COMMUNITY APPRECIATION
THURSDAY
THURSDAY, SEPT. 4th
6:00 P.M.-10:00 P.M.
o Thief River Falls o St. Hilaire • Oslo o Alvarado
OPEN 7 DAYS A WEEK
Casino: (218) 681-4062
Location: 8 Miles South of Thief River Falls, MN on Hwy. 59

LEE'S FAMILY BUFFET
李家園
ALL YOU CAN EAT LUNCH & DINNER BUFFET OR ORDER OFF THE MENU
OVER FORTY ITEMS FOR YOU TO CHOOSE FROM!
OUR CHEF IS FROM NEW YORK CITY
2 RESTAURANTS NOW OPEN THIEF RIVER FALLS NEW YORK CITY
LEE'S DINNER BUFFET SPECIAL
10% OFF
4-9:30 P.M.
NOW THROUGH SEPTEMBER 30TH
WE DO PARTIES... SPECIAL - 10% OFF TOTAL BILL
123 3RD ST. WEST THIEF RIVER FALLS
681-7588 OR 681-8986
OPEN: MON. - SAT. 11A.M. - 10:30P.M.; SUN. 11A.M. - 10P.M.
WE ACCEPT MOST MAJOR CREDIT CARDS

26th Annual BLAST TO BROOKS
Fri. & Sat. Sept. 5-6th, 1997
SCHEDULE OF EVENTS
FRIDAY, SEPTEMBER 5
Blesters Mesters Golf Tournament
5:00 P.M. Picnic in the Park
6:00 P.M. Dedication to Picnic Shelter
SATURDAY, SEPTEMBER 6
9:00 A.M. Opening Prayer Service
9:30 A.M. St. Joseph Church Bake Sale (Church Basement)
11:00 A.M. Plate Lunch (St. Joseph Church)
1:45 P.M. Kiddie Parade
2:00 P.M. Grand Parade - Kay Aitkon 698-4295
2:45 P.M. Games
3:00 P.M. Turkey Bowling - First Responders
4:00 P.M. Sumo Wrestling
5:00 P.M. Drawing for Quilt
9:00 P.M. Dance to "Sharp Entertainment" (Sponsored by Oof-da Taco & Rosie's Cozy Bar)
• SOFTBALL TOURNAMENTS • OOF-DA TACO STAND • COZY HAMBURGER STAND • THIRD BASE
SPONSORED IN PART BY:
Welcome to Brooks - BIGGEST LITTLE CITY IN THE COUNTY

~Cargo Trailers On Our Lot "Ready To Go"~
~We Carry A Full Line Of Trailers~
~Ready To Fit Your Hauling Needs~
For Sales • Parts • Service Call Or See Earl Today!
SWENSON EQUIPMENT CO.
Oklee, Minnesota 56742
Phone or Fax 218-796-5120

HARVEST BREAKDOWNS?
WE ARE HERE FOR ALL YOUR MACHINE SHOP NEEDS!
• Valve Grinding • Compression Head Work • Crankshaft Work • Seals • Gaskets • Small Engine Boring • Ball And Roller Bearing • Belts & Hoses • Batteries • Flywheel Turning • And Much More!
WE FILL FIRE EXTINGUISHERS!
Auto Value WILSON BROTHERS COMPANY
681-1880 • 1-800-584-9419
MON. - FRI. 8:00-5:30 • SAT. 8:00 - 12 NOON
212 ATLANTIC AVE. N. THIEF RIVER FALLS

ST. HILAIRE SEED COMPANY INC.
St. Hilaire Seed Co. will be receiving at our East Grand Forks, MN receiving station. Location: Enright Farms Warehouses
St. Hilaire Seed Co.
BUYING NAVY AND PINTO BEANS
• CASH BUYER • COMPETITIVE PRICES
• NEW CROP CONTRACTS • FAIR GRADING
Call Craig, Kristi or Ron for details and market quotes
218-964-5407
218-686-2715
St. Hilaire, MN

USED FARM EQUIPMENT S•A•L•E

ROW CROP EQUIPMENT	TRACTORS
6-ROW WIC ROTOBEETER	'90 JD 8960, 4,000 Hrs.
6-ROW ARTSWAY ROTO-BEETER	'83 JD 8850
12-ROW 22 H&S BEET CULTIVATOR	'94 JD 7800, 1,700 Hrs.
12-ROW 22 ALLOWAY BEET CULTIVATOR	'84 JD 8650
	'81 JD 8640 P.T.O.
	'89 JD 8760
	'95 JD 8970 1,500 Hrs.
GRAIN EQUIPMENT	TILLAGE
930 JD PLATFORM	IHC #55 37' CHISEL PLOW
1980 JD 7720	JD 230 25' DISK
220 JD FLEX PLATFORM	JD 960 44' CULTIVATOR
853A JD ALL CROP HEADER	JD 3100 PLOWS - 12 BOTTOMS
20' JD RIGID PLATFORM	IHC #700 8-BOTTOM PLOW
1982 JD 8820	JD 650 30' DISK
9600 JD COMBINES	JD 650 32' DISK
1981 JD 7720 RWD	JD 3600 8-BTM. PLOW

WESTERN IMPLEMENT
HALLOCK, MINNESOTA PHONE: 218-843-3637

Summer Sale Time!
• Machinery Storage • Horse/Cattle Barns
• Insulated Shops/Garages
• Commercial/Industrial Buildings
FOLTZ BUILDINGS
For a FREE Estimate Call 1-800-255-9981



Keri Skiba, 21, daughter of Dave and Kathy Skiba of North Branch, was crowned the 44th Princess Kay of the Milky Way August 20 in St. Paul at the Minnesota State Fairgrounds. Runners-up were Shannon Larson, 18, Winona and Lisa Mounts, 21, Dalton. Region 1 representative in the contest was Ingrid Hanson of Thief River Falls. The new Princess Kay represented Region 2, which includes the counties of Aitkin, Anoka, Carlton, Chisago, Crow Wing, Isanti, Itasca, Kanabec, Mille Lacs, Pine and St. Louis. She will represent Minnesota's nearly 11,000 dairy farmers as their goodwill ambassador for the next year and make an appearance at the Region 1 Dairy Princess contest June 8 and 9, 1998, in Thief River Falls.

Stumpf says Legislature was kind to NW Minnesota

Because of a spirit of cooperation and not a great deal of partisanship, a lot of good work was done by the 1997 Legislature, according to Sen. LeRoy Stumpf of Thief River Falls.

"All in all, this was one of the best legislative sessions in recent memory," he said. "The 1997 Legislature did well by residents of Northwestern Minnesota, particularly in the areas of agricultural research funding and state rules on individual sewage treatment systems. Knowing their importance to the people of our area, I was very active on these issues.

Stumpf said that wheat and barley scab research being done at the University of Minnesota will continue over the next two years with a state funding commitment of $1.6 million. He authored the legislation in the Senate and worked to convince urban House members who dominate the House Higher Education Committee that it is a worthwhile project.

"Growers from our area testified that wheat and barley scab has robbed Minnesota of well over $1.2 billion through reduced yields over the past four years. University scientists say that progress is being made toward scab-resistant varieties of wheat and barley, and that the funding will help speed research along.

Sen. Stumpf also authored a bill to provide $100,000 over the next two years to the U of M for a spring wheat breeder position. Again, the significant loss of yield impressed the legislators to step up research for scab-resistant varieties of wheat.

For the first time the Legislature provided $100,000 to the university for research in canola production. This is an important cash crop in Canada and is responsible for a great deal of that country's agricultural exports—including sales to the U.S. The United States produces less than a quarter of the canola oil used here and the market is growing in this nation and other countries.

Because canola doesn't require additional equipment that a wheat grower doesn't already have, it is being touted as a good rotational crop for wheat. Early reports from growers indicate that it might even help slow down wheat blight in fields where canola was grown the previous year. The research being done to make this crop even more suited to Minnesota will provide more detailed answers.

A bill that Sen. Stumpf authored to fund research for making paper from wheat and barley straw failed to gain passage. Wheat and barley grower organizations are looking at ways to use their crops to make new "value-added" products and keep profits closer to the communities where the crops are grown.

Although the bill didn't receive funding this year," the senator said, "several legislators showed interest and the grower organizations are pursuing other funding sources. With a great deal of help from wheat and barley grower associations, I am continuing to look into the exciting possibilities of wheat and barley straw paper.

"One issue that I have heard a great deal of complaint about is the state's restrictive individual sewage treatment system (ISTS) regulations," he added. "Over the past few years, the state Pollution Control Agency (PCA) has tried to put a 'one-size-fits-all' solution on sewage treatment systems throughout the state. Unfortunately, the 'one-size' doesn't work too well for us in northwest Minnesota where the water table is higher than most other parts of the state."

This was the year in which the PCA was to make its recommendations for major ISTS policy changes to the Legislature. A group of legislators primarily from greater Minnesota worked to make sure rural concerns would be reflected in state law. Several county officials from this area were very involved in the bill hearing process and had an important impact on the final outcome of the bill.

"The final bill should go a long way toward making ISTS laws work better in our area," Stumpf said. "Counties will now adopt their own ISTS ordinances which reflect state guidelines, and will have more opportunities to opt out of state rules when local conditions make conformance difficult or inappropriate. For my part, I served on the conference committee that ironed out the differences between the House and Senate versions of the bill.

"ISTS is one of those areas of policy that probably isn't too exciting to most people, unless you've been required to spend tens of thousands of dollars to conform to an excessive law. Then, you might be excited! The changes we made this year should provide important safeguards to groundwater without making landowners break their budgets."

Persons with questions or comments about these or any other state law changes are invited to write Sen. Stumpf at G-24 Capitol Building, 75 Constitution Avenue, St. Paul, MN 55155-1606 or call 612-296-8660.

Number of farms in MN is the same as in 1996

Number of farms in Minnesota in 1997 is unchanged from last year at 87,000, according to the Minnesota Agricultural Statistics Service. The number has remained constant since 1995 when it climbed to 87,000 from a seven-year decline to a low of 85,000 in 1984.

Total farmland in Minnesota at 29.8 million acres is also unchanged from last year. Average farm size is 343 acres.

Farms by sales groups in Minnesota showed farm numbers in the $1,000 to $9,999 group at 33,000—up 2,000 from 1996, and numbers in the $10,000 to $99,999 group at 31,000—down by 2,000.

Farm numbers in the $100,000 and over sales group remained the same at 23,000.

Number of farms in the United States in 1997 is estimated at 2.06 million, down less than one percent from last year. Total land in farms of 968 million acres is also down less than one percent and the average farm size at 470 acres remains unchanged.

Greatest decreases in farm numbers were in the South and in the North Central Regions, each down 0.4 percent. The West region had the greatest increase in farm numbers at 0.7 percent.

Nationally the number of farms with sales between $1,000 and $9,999 increased to 1,032,510 from 1,021,110 in 1996. Those with sales from $10,000 to $99,999 decreased to 678,500 from 705,100 and the $100,000 and over group increased by 10,000 to 347,900.

Marshall-Beltrami SWCD receives grant funding

Marshall-Beltrami Soil and Water Conservation District (SWCD) has received almost $5,000 in funding for the 1997-98 fiscal year for the State Cost-share program.

This money is to help get conservation practices applied on the land. Cost-share assistance applications are taken on a first-come first-served basis and we already have a list of interested landowners. The program is open to individuals, groups, or units of government. Maximum cost-share rate is 75 per cent in high priority areas.

Approved practices include: erosion control structures, strip cropping, diversions, storm water control systems, field windbreaks, animal waste control systems, and critical area stabilization.

Additionally the SWCD is waiting for the State Board of Water and Soil Resources to approve funding of farmstead windbreaks as was made available in the last legislative session. This could be a big help during the change from ACP practices to the EQIP program in the Farm Services Agency and the uncertainty of federal funding.

Special cost-share funding is still available for anyone who had flood related damages. To find out if a project fits this category, contact the SWCD office as soon as possible.

Another change this year is that for any slippage on projects or cancellations, the money will remain in Area 1 instead of being returned to the state. This gives the SWCD the opportunity to receive roll-over funds without competing for them on a state-wide basis.

Dry conditions ideal for cyst nematode damage

Dry conditions in portions of the Midwest have left soybean fields more vulnerable to soybean cyst nematode attacks, reports Bruce Burger Novartis Seeds agronomist for Iowa. If conditions are right, the parasitic roundworm can reduce yields on infested fields as much as 80 percent.

The nematode, which feeds on soybean roots, does its worst damage when plants are stressed for water. As the pest searches for nutrients, it penetrates inner root tissues, obstructing the soybean's water and nutrient transport system. As a result, the plant is more susceptible to drought stress and plant diseases.

Growers often mistake above-ground systems of nematode infestations for damage from compaction, iron deficiency chlorosis, nutrient deficiencies, drought stress, herbicide injury or plant diseases. According to Burger, the only way growers can accurately diagnose nematode damage in the field is to observe the adult females and egg-containing cysts on plant roots. The pinhead sized cysts appear as tiny lemon-shaped objects and are much smaller than the nitrogen nodules also found on soybean roots.

Once present in the soil, Burger says growers may never completely eliminate the pest. However, producers can manage nemoatode populations to reduce soybean yield loss. Rotating to non-host crops such as corn, oat and alfalfa is one way to reduce nematode numbers. Some researchers now suspect crops such as peas may actually promote nematode egg hatch, further lowering pest populations.

Another nematode management tool is planting resistant soybean varieties. When growers uses resistant soybeans, nematode populations usually decline because the juveniles are unable to feed on the resistant plants' roots. However, in any naturally infested field, a few nematodes may survive and reproduce. As a result, Burger advises producers to use resistant varieties in conjunction with long-term crop rotation systems.

Waste pesticides collected exceed 1 million pounds

The total amount of waste pesticides collected for safe disposal by the Minnesota Department of Agriculture's Waste Pesticide Collection Program exceeds 1 million pounds.

"The program's goal is removing old and unusable pesticides from our state," said MDA Commissioner Gene Hugoson. "Collecting and destroying these toxic products eliminates any possibility they would end up in a landfill or our ground water."

Waste pesticide collection begin in 1990. Participants typically deliver unwanted pesticides to drop-off sites temporarily set up to accept the unusable waste. More than 200 drop-off sites have been arranged in the seven years the program has operated, several in many counties, but at least one in every Minnesota county.

Statewide waste pesticide amounts collected by the MDA have surpassed 1 million pounds:

- 114,000 pounds from seven metropolitan area counties,
- 76,000 pounds from eight northeast counties,
- 196,000 pounds from 14 northwest counties;
- 145,000 pounds from 9 west central counties;
- 127,000 pounds from 14 east central counties;
- 168,000 pounds from 17 southwest counties;
- 189,000 pounds from 18 southeast counties.

The program is funded by pesticide registration fees paid by manufacturers selling pesticides in Minnesota. All collected pesticides get special handling and are eventually destroyed at a hazardous waste incinerator.

Grant dollars available for dairy teams

Commissioner Gene Hugoson of the Minnesota Department of Agriculture has announced the availability of $870,000 in grant dollars for dairy diagnostic teams. The funding, appropriated in the 1997 Legislative session, is to be used for educational delivery teams to work with dairy farmers to increase their profitability and sustainability.

"This is exciting news for our dairy farmers," Commissioner Hugoson said. "Minnesota dairy farmers have been struggling due to milk pricing issues and the opportunity for some of those farmers to become more efficient through the assistance of a diagnostic team will undoubtedly help keep some of them in business."

Minnesota currently is losing an average of two dairy farms a day and has lost over 2,000 farms since 1995. In the same time period 10,000 cows have been lost with the average size of dairy farms in Minnesota increasing from 51 to 57 cows.

"The dairy industry is the backbone of the state's agricultural industry," Hugoson sated. "We need to make sure our farmers have the opportunity to succeed in this highly competitive industry — thereby maintaining the important processing infrastructure we have in Minnesota.

Applicant programs must consist of farm business management instructors, dairy extension specialists and dairy industry partners. The purpose is to establish educational delivery teams to provide appropriate technologies including rotational grazing and other sustainable agriculture methods applicable to small and medium-sized dairy farms throughout the dairy-producing regions of the state. The services must be delivered at minimal or no cost to the farmer.

Interested parties are encouraged to contact Amy Janke at the Minnesota Department of Agriculture for a grant application at 612-296-2880.



Combining swaths of grain cut three days earlier was no problem on the Ev Ault farm southwest of Thief River Falls Thursday. The wheat tested 12.1 percent moisture and was considered to be of fair quality although the yield was low. Ault said the harvest has been the driest in years so far and the grain threshes easily and can be stored without additional drying. Small grain crops in the area vary widely in quality and yield but have been generally fair to poor. Later seeded crops are expected to be in even poorer condition, according to Pennington county extension educator Howard Persen, who predicts that yields and quality will get worse as the harvest progresses.

Fact sheets help Ag producers evaluate CRP options

Landowners whose CRP contracts are expiring may be interested in the Minnesota CRP Information Series, a set of 12 fact sheets produced by the Minnesota Department of Agriculture to help producers evaluate a number of post CRP management options and issues.

About 900,000 acres will be released from CRP in Minnesota this fall. The CRP Information Series focuses on alternatives to returning CRP land to row crop production. Producers whose CRP land is highly erodible, in particular, may want to consider alternatives that allow them to keep the land in grass. Other themes in the series include evaluating the condition of CRP land for future uses, leasing the land, and producing renewable energy.

Minnesota Department of Agriculture Commissioner Gene Hugoson encourages farmers to consider the options that are available for fragile lands. "We hope farmers will read this material and seriously consider these alternatives to row crop production," said Hugoson. "Even if they are not planted with row crops, these lands can still have productive uses and economic value."

Individual titles in the Minnesota CRP Information Series include: Renovating for Forage Production, Controlled Grazing, Harvesting Hay and Silage, Energy for Biomass, Harvesting the Wind, Converting to Organic Production, Persistence of Planted Forages, Weeds and Pocket Gophers, Basic Considerations for Leasing Post-CRP Land, Maintaining Conservation Benefits on Leased Land, Selected a Lease Type, and Recreational Leases.

The fact sheets in the Minnesota CRP Information Series were written by authors from several different organizations. The series was produced by the Minnesota Department of Agriculture with funding provided by the Minnesota Legislature as recommended by the Legislative Commission on Minnesota Resources.

The fact sheets will be available separately or as a set from the Minnesota Department of Agriculture and the University of Minnesota Extension Service. A flyer that describes each of the fact sheets is also available. To order copies or for more information, contact Barbara Weisman, Sustainable Agriculture Program, Minnesota Department of Agriculture, 90 West Plato Blvd., St. Paul MN 55107, 612-282-6831 or 612-296-7673.

USDA Under Secretary to visit Valley

Miley Gonzalez, U.S. department of agriculture under secretary for research, education and economies, will visit the northern Red River Valley September 4 and 5 for a first hand look at how fusarium head blight, or scab, is affecting the region's wheat and barley crops.

Gonzalez, who will be accompanied by senior administration officials from the USDA's Agricultural Research Service, will survey the wheat and barley harvest, inspect scab in the field and see how growers are managing the effects of the disease. Current research efforts (state and federal) to combat the disease will be discussed during the tour. There will be a stop at a country grain elevator to evaluate the effects of scab and vomitoxin on grain handling and marketing.

Gonzalez will visit the ND Mill in Grand Forks, where vomitoxin testing, and scab's effects on durum wheat and grain processing will be discussed. Leaders of wheat and barley commodity groups, crop scientists and research officials, and agri-business leaders will also meet with the under secretary, to discuss how the federal government may assist in solving the scab problem.

"This is the fifth straight year the Valley has been socked with scab, and this year may be the worst since 1993, when scab in the Northern Plains caused $1 billion in losses," says Tim Dufault, president of the Minnesota Association of wheat Growers, who extended the invitation to Gonzalez to visit the Valley region during harvest.

"It is not hyperbole when we say that this disease threatens to destroy the small grains production sectors in our region. This disease is deserving of high-level USDA attention," says Dufault.

Gonzalez was appointed under secretary for research, education and economies earlier this month, replacing Catherine Woteki, who became the first under secretary for food safety. Prior to his USDA post, Gonzalez served as associate dean and director for academic programs at the College of Agriculture and Home Economics at New Mexico State University.

MN Board of Animal Health holds meeting

Minnesota Board of Animal Health is holding its fall meeting at 9:30 a.m. on Friday, September 19, at the USDA, ARS, North Central Soil Conservation Research Lab, 803 Iowa Avenue, Morris, MN.

Among the items the board will be considering will be a discussion on funding for an educational and testing program for Johne's disease in cattle in Minnesota.

The board will also discuss a request for consideration of the use of a movement certificate in place of a certificate of veterinary inspection for swine entering Minnesota.

The Board of Animal Health is the state agency responsible for administering disease control and eradication programs in livestock.

The public is invited to attend and participate in this meeting.

Applications for sustainable farming grants available

Minnesota Department of Agriculture (MDA) is now accepting applications for grants from Minnesota farmers, researchers and educators who have innovative ideas for sustainable farming systems. The MDA's Sustainable Agriculture Program has $210,000 to award to grant projects during this fiscal year. New this year, previous grant recipients who have completed projects are now eligible to apply for funding to continue their projects or try new ideas.

Minnesota Department of Agriculture Commissioner Gene Hugoson said, "The Department's grant program has a national reputation for quality and results. These grants encourage farmers and their advisors to try creative options that are critical to the future well being of the agricultural economy, the environment and rural communities. Insights gained are shared with the whole community because each grant recipient holds field days to demonstrate and discuss what was learned."

Funding up to $25,000 is available for three-year projects that benefit the environment, increase farm net profits and improve farm family quality of life. Successful grant projects in the past have included rotational grazing systems, Swedish-style deep litter bedding of hogs, weed control, alternative fertilizers, strip cropping, processing and direct marketing strategies, tillage comparisons, composting, cover crop and more. Groups of farmers have the option to apply to use the first year of a three-year project to engage in the intensive planning and goal development needed for complex, multi-participant projects. Implementation of on-farm research and demonstration activities would take place based on and following this planning phase.

One hundred thirty-two grants have been awarded to projects throughout the state since 1989. A farm family in Chisago County is experimenting with a hoop house hog facility. They are studying the odor reduction, economics, feed conversion and energy savings of this deep litter system compared to their modern confinement system.

Several projects are looking for ways to improve forage quantity and quality. A farmer in Aitkin County is testing the surface application of four liming materials to hay fields and pastures. Russ Mathison from the North Central Experiment Station in partnership with the Itasca County SWCD is testing three different forage mixtures for persistence and quality under intensive rotational grazing conditions in northeast Minnesota.

Projects must be conducted on farms in Minnesota. Joint applications for watershed projects or from farmer groups are encouraged. Matching funds may increase the level of funding available for multi-participant projects.

Applications are available now and completed applications must be received at MDA by 4:30 CST on Monday, December 15. An independent panel of farmers and agricultural specialists will review applications. Applications and more information are available from the Minnesota Department of Agriculture by contacting Wayne Monsen, Grant and Loan Program coordinator, Sustainable Agriculture Program, MDA, 90 W. Plato Blvd., St. Paul, MN 55107, (612) 282-2261.

NORTHWEST POWER SYSTEMS
NOW IN STOCK
REBUILT EXCHANGE
STARTERS AND ALTERNATORS
Northwest Power Systems, Inc.
204 Atlantic Ave. N • Thief River Falls, MN 56701
(218) 681-5282 • 1-800-570-5282

THE HARVEST RUSH IS ON!
GET WHAT YOU NEED... 24 HOURS A DAY!!
HYDRAULIC & MOTOR OILS, GEAR OIL, GREASES & CHAIN LUBE, ANTIFREEZE, BATTERIES, STARTERS, ALTERNATORS, & BELTS
IN A RUSH FOR DINNER? TRY OUR DELI!!
EAT IN OR TO GO
FAST & DELICIOUS
• HOT DOGS • POLISH
• PIZZA BY THE SLICE
• CHICKEN, ETC.
OUR HARVEST BATTERY SALE IS STILL ON...SAVE $$ ON ALL YOUR BATTERY NEEDS!
BATTERY PRICES THE SAME AS AT ALTRA POWER!
PETRO PUMPERS
OPEN 24 HOURS
681-3546
Junction of 1 & 59 North
Thief River Falls, MN

In Force 13%
CREEP BOV
—FEATURES—
1. High Fiber 2. Natural Protein
3. Calcium, Phosphorous & Salt 4. Trace Minerals
5. Vitamins 6. Lasalocid (Bovatec)
—BENEFITS—
1. Encourages Forage Digestion And Utilization.
2. Ensures Utilization of Protein For Rapid And Efficient Growth.
3. Major Minerals Needed For Skeletal Growth And Maintenance.
4. Highly Available Trace Minerals For Rumen Microbial Development, Enhanced Performance And Proper Immuno Function.
5. For Optimal Performance And Overall Health.
6. Improves Daily Gain And Feed Efficiency.
CENEX LAND O LAKES
PLUMMER CO-OP CREAMERY
465-4215 • 1-800-224-4547
HIGHWAY 59 PLUMMER, MN

WOOD MASTER
Hot Water Outdoor Wood Furnace
Heat your Home, Shop, Barn, Greenhouse, Etc quoted by Engineers as the number one in strength, efficiency and over-all design, easy winter installation
Stoves Available Today Call Toll Free
1-800-932-3629 or 218-253-4328
NORTHWEST MANUFACTURING INC.
Red Lake Falls, MN 56750

USED AG PARTS
250 Plus Combines, 250 Plus Tractors, Swathers, Cultivators, Plows, Drills
SPECIALS:
Rebuilt Clutch Disks
Engine Overhaul Kits
Rebuilt Turbos
Rebuilt Injection Pumps
New Harrow Tines And Baler Teeth
WE NOW STOCK A FULL LINE OF AG & TRUCK BEARING AND SEALS
NEW & REBUILT AIR CONDITIONING PARTS FOR MOST AG APPLICATIONS
★ CALL FOR PRICING ★
TR SALVAGE, INC.
1-800-950-9917
681-8221

Sweet 12 Horse Feed
Buy 5 Bags
Get The 6th Bag FREE!
Expires Sept 12, 1997 50 Lb Bags
the Country Store
A Division Of Farmers Co-op Grain & Seed Assn.
East 8th St. & Davis Avenue • Thief River Falls, MN

WE BUY OR TRADE
HEADER HEADQUARTERS ALWAYS LARGE STOCK 250+
Call Anytime (701) 786-3113
Changes Daily
CALL ANYTIME (701) 786-3113
SEVERAL EACH OF THE POPULAR HEADS.
If you need a head that's not listed, call us.
Bill Roholt Implement Box 564 Mayville, ND 58257

Long Prairie Livestock Auction Market
Hay Sold Dairy Sale & 3rd Tues. of Mo.
Special Dairy Sale... Friday, Sept. 5th
Sale Time 12:30 Sharp
Early Consignments:
• 50 Cow Herd from the Pierz & Milaca area
• Dean Lofquist Herd from Kensington, excellent herd, DHIA 21,000 RHA
• Expecting 500+ head of cattle
Remember: Long Prairie Livestock buys Fat Cattle, Slaughter Cows & Bulls during the Special Dairy Sale's
Regular Sale - Every Tues....starts 1:00 pm - Selling all types of cattle
Special Feeder Cattle Sale - Sept., Oct., Nov. (watch for details)
Rising milk prices bring higher cattle prices!
We Salute The Dairy Industry!
For on the farm appraisals, consignment or hauling call Glen at:
Long Prairie Livestock Auction Market
1-888-LIV-STOK or 320-732-2255

Cross country ...

Mooney, Prowlers winners in season opener at Old Mill

A 1-2 finish by Becky Mooney and Amber Klinker led the Third River Falls girls to a 1997 cross-country opening win at the Wartburg Ahkatah-Ole Invitational high school cross country meet.

There were just three schools competing, Wartburg, Third River and four with complete team scores that can be made at Old Mill State Park.

Third River Falls girls wound up with 50 points, followed by Tri-County with 58 and Wartburg with 70.

Individual scores and times: 1. Mooney, 20:01; 2. Klinker, 20:01; 3. Courtney Ott, Wartburg, 20:07; 4. Third River Falls, 95.

"We did okay," reported first-year Third River Falls head coach Jeff Schultz. "We're not where we want to be yet, but we're not where we were with the boys, but they have a lot of new runners who are just finding out what the sport is really like."

The Prowlers will next be in the Rescue Invitational Thursday at 4:30 p.m.

Varsity Girls

■ Team results: 1. Third River Falls 50, Tri-County 58, Wartburg 70.

■ Individuals: 1. Becky Mooney, TRF, 20:01; 2. Amber Klinker, TRF, 20:01; 3. Courtney Ott, Wartburg, 20:07; 4. Third River Falls, no player listed (see Klinker), 20:07; 5. Dianne Hebert, Wartburg, 20:08.

Varsity Boys

■ Team results: 1. Wartburg 20, Crookston 42, Tri-County 61, Third River Falls 83.

■ Individuals: 1. Trevor Arnold, Wartburg, 16:47; 2. Jason Hanson, Crookston, 16:48; 3. Jason Hanzlik, Crookston, 16:49; 4. Greg Lawrence, 16:49; 5. Ryan Wasmoen, Wartburg, 16:50; 6. Jeff Schultz, Third River Falls, 16:51.

Junior Varsity Boys

■ Team results: 1. Third River Falls, TRF, 20; 2. Tri-County, 45; 3. Wartburg, 50.

■ Individuals: 1. Chris Mooney, TRF, 19:08 (Over TRF times); 2. Jason Hebert, 19:20; 3. Tri-County, 19:21.

■ Other TRF times: Jesse Bell, 9:20; John Wolwich 11:20.

New coach leads Gators volleyball program this fall

Badger/Greenbush-Middle River lost its fourth head volleyball coach in as many years this fall with Christine Adrian taking over the duties.

Since B/GMR/ Lancefield a 16-year career as a head coach in 1994, Christi Anderson (1993) and Mark Quenette (1994) both had just one year reigns as the Gators' head coaches.

Adrian, a Roseau native, taught and coached in the youngest level in Park Rapids last year. She has coached in the Roseau Junior Olympic program for the past five years.

She takes over a team that was 9-17 a year ago.

Top returning players off the team are seniors Stephanie Spady, Tiffany Hagen and Kristen Wolfe, along with junior Kelsey Fuhrman.

Spady was the rookie scorer, Hagen had 70 blocks and Wolfe set all setting records.

"I really don't know when the rest of the teams in the area will fall, but I think we should be competitive," Adrian said.

1997 BG-MR Volleyball

Thursday, Sept. 4 — Lancaster, 6:30; Kittson Central, 6:30 (at Hallock); Game of the Week: Tri-County, Sept. 9 — Roseau, Thursday, Sept. 11 — Mahnomen, 6:30; Kittson Central, 6:30; Fosston, Thursday, Sept. 18 — Warroad, Wednesday, Sept. 24 — Warroad, 6:30; Kittson Central, 6:30; Fosston, Thursday, Sept. 25 — Fosston, Saturday, Sept. 27 — Third River Falls Invitational, Monday, Sept. 29 — Mahnomen, Thursday, Oct. 2 — Kittson Central, 6:30; Lancaster, 6:30; Game of the Week: Thief River Falls, Tuesday, Oct. 7 — at Lake of the Woods, Thursday, Oct. 9 — at Roseau, Saturday, Oct. 11 — at Fosston, 10 a.m.; Tri-County, Tuesday, Oct. 14 — at Tri-County.

TRF sophomores win season opener 20-14

Third River Falls jammed one in the last quarter and, behind Jeff Schultz' 20-14 win over Crookston 25-20 Thursday in a season-opening sophomore football game.

Third River Falls scored on a 21-yard run from Nick Dorsey as Schultz found one yard out for the Third River Falls first quarter touchdown. Dorsey scored both first-quarter touchdowns on runs of 14 and 55 yards. He also had a pair of two-point conversions.

Third River Falls sophomores open their season at Grand Forks Tuesday at 3 p.m.

TRF SPORTS

Saturday, Aug. 30

■ Football: JV/V vs. Devils Lake and Fergus Falls, 10 a.m.

Tuesday, Sept. 2

■ Swimming: Girls' pool vs. Crookston 5 p.m.

■ Volleyball: JV/V vs. Crookston (4:15) 5:30 p.m.

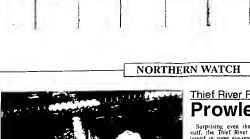
Thursday, Sept. 4

■ Tennis: Girls' pool at Warroad, 4 p.m.

■ Cross country: 1/2/3 mile, pres. at Thief River Falls Invitational, 4:30 p.m.

■ Swimming: Girls' pool vs. Park Rapids Area, 5 p.m.

■ Volleyball: JV/V at Stephen/ Argyle (4-5:45) 5 p.m.



Andrea Olin was a winner in the 200-freestyle Tuesday as the Thief River Falls girls defeated Bagley/Fosston in their 1997 high school swimming opener at the Franklin Middle School pool. The Prowlers won the dual 112-56.

TRF beats EGF 5-3 in girls tennis dual

Straight-set sweeps in all three singles matches helped the Third River Falls East Grand Forks 5-2 Tuesday in girls high school tennis.

The Prowlers netted wins in singles duals for the Prowlers, who have now competed in eight of early-season tennis duals.

Third River Falls' Lesley Ide, Beth Fuehrlein-Hunter, Hannah and Bonnie Lesch-Jenni Gennesowski formed the Prowlers' winning doubles combinations. They also picked up seven forfeit wins in the 12-player match.

No. 1 seed Ide got a bye in No. 3 singles.

TRF 5, EGF 2

■ Singles — Ide (TRF) received bye; Sarah Kreidermacher (EGF) def. Beth Fuehrlein-Hunter (TRF) 6-0, 6-0; Bonnie Lesch-Jenni (TRF) def. Jessica Hanson 6-0, 6-0; Jessica Hanson won 7-5, 6-0 (Lesch-Jenni); Hannah Gennesowski (TRF) def. Kim Dahlstrom (EGF) 6-0, 6-0.

■ Doubles — Ide/Lesch-Jenni (TRF) def. Sarah Downs 6-4, 7-6 (2); Fuehrlein-Hunter/Gennesowski (TRF) def. Kreidermacher/Alyssa Wessel 6-0, 6-0; Kristi Lee/Jessica Hanson (EGF) def. Kim Dahlstrom/Heidi Young 4-6, 6-3, 6-4.

RLCC fielding veteran 1997 volleyball squad

A veteran Red Lake County Central team looks to reach last year's success when the Mustangs open the 1997 high school volleyball season Tuesday against at Kittson County North.

RLCC finished fourth in the Northwest Conference last season as a Sub-Section 3A (6B and a Class A) qualifier in the Section 8A tournament.

Season four-sportsmen in the previous of nine seniors, nine of them letterwinners, are the third year's starters.

"We should be as strong, or stronger than last year," predicted Red Lake County Central coach Jeff Bergeron.

Joined by Angie Cornwall, Angie Brekkestrup and Jenn Martinsby, the Mustangs have an improving year.

The video over a team that was 9-17 a year ago.

Top returning players off the team are seniors Stephanie Spady, Tiffany Hagen and Kristen Wolfe, along with junior Kelsey Fuhrman.

Spady was the rookie scorer, Hagen had 70 blocks and Wolfe set all setting records.

"I really don't know when the rest of the teams in the area will fall, but I think we should be competitive," Adrian said.

1997 BG-MR Volleyball

Thursday, Sept. 4 — Lancaster, 6:30; Kittson Central, 6:30 (at Hallock); Game of the Week: Tri-County, Sept. 9 — Roseau, Thursday, Sept. 11 — Mahnomen, 6:30; Kittson Central, 6:30; Fosston, Thursday, Sept. 18 — Warroad, Wednesday, Sept. 24 — Warroad, 6:30; Kittson Central, 6:30; Fosston, Thursday, Sept. 25 — Fosston, Saturday, Sept. 27 — Third River Falls Invitational, Monday, Sept. 29 — Mahnomen, Thursday, Oct. 2 — Kittson Central, 6:30; Lancaster, 6:30; Game of the Week: Thief River Falls, Tuesday, Oct. 7 — at Lake of the Woods, Thursday, Oct. 9 — at Roseau, Saturday, Oct. 11 — at Fosston, 10 a.m.; Tri-County, Tuesday, Oct. 14 — at Tri-County.

MCC football builds on '96 improvement

Improvement in the won-lost column a year ago gives Marshall County Central a building block on which to build the 1997 high school football season, according to head coach Mike Magnuson.

The Mustangs were 3-6, 1-5 and 6-7 finishes the previous five seasons, came up with a 2-3 showing in 1996, which included a 32-16 decision at Lake of the Woods.

Most players return on that squad, which was the catalyst on last year's 6-3 record.

"We had losses, who is in his ninth year in the Nordics' coach.

But I want be in many ways, Magnuson said. "We have a lot of experience on our team and we're explained Warne.

The backfield, however, is solid with seniors Gerret Magnuson (5-9, 200) and Matt Wenz (5-10, 190).

Magnuson and Halvorson are also two players on defense in Ben Schafer, and Nelson heads the offensive line. Magnuson and Wenz will be the co-captains.

Other leaders in the offensive and defensive lines.

1997 MCC Football

Thursday, Aug. 28 — at Norman County West, Friday, Aug. 29 — Norman County West, Saturday, Aug. 30 — at Red Lake County Central, Sept. 5 — at Grygla/Gryglo-Stephen-Nereson, Sept. 12 — Grygla/Gryglo-Stephen-Nereson, Sept. 19 — at Kittson Central, Sept. 26 — at Lake of the Woods/Warroad, Oct. 3 — Fosston, Saturday, Oct. 11 — at Tri-County, Oct. 14 — at Roseau, Oct. 17 — Tri-County.

Wolverines figure they have competitive team

Wolverines Figure

Goodridge/Grygla-Gryglo would be competitive in Class A football this fall under five-year head high football coach Kevin Schafer.

While the improvement may not be quite enough to put the Wolverines in the playoffs, they figure to be competitive.

"We have 10 players returning from last year when we were doing well (Nash Bosley and Grygla and Schafer. "I think we'll be very competitive. The kids are excited to play and we have support from the school district.

Senior Kevin Halvorsen has the ability to fight things up with his hitting, and has a support from with players like Juniors Dave Bosley and Nash.

Wendt is a solid all-round player who will also be called on to do some setting, along with seniors Jessy Nelson and Lee Hagen, plus junior Jason Bosley.

"The other key the team's is penetry ones," noted Schafer, who is working hard in practice to improve

Thief River Falls swimmers open with 112-56 win ...

Prowlers make strong debut

Surprising even the coaching staff, the Thief River Falls girls opened in some top-scoring times Tuesday in the season-opening dual with Bagley/Fosston in the Franklin Middle School pool.

"Our goal for the meet," explained Brian Olson, who is co-coaching the girls with Jeff Hall, "was to get a feel for where we are with our sectional qualifiers. Instead, we qualified kids in every event. We did not expect that. It was phenomenal. We're always shooting goals for the kids, but we can't keep up with them. We're very excited right now."

The final point spread was a set-piece, too, according to Olson. "We didn't expect to score like that," he said. "It was a big shock for us. But the score might reflect on their lack of experience. We're not sure what to expect. We were dead at almost every turn. They looked good."

THIEF RIVER FALLS 112, BAGLEY/FOSSTON 56

200 medley relay — 1. TRF (Brianna Haviland, Breanna Olson, Erin Hall, Andrea Olin) 2:12.26; 2. BAGLEY/FOSSTON 2:12.72; 3. Bemidji 2:22.72; 4. Ada-Borup 2:23.68; 5. Fertile-Beltrami 2:23.72; 6. Thief River Falls 2:24.72.

200 freestyle — 1. Andrea Olin, TRF, 2:23.58; 2. Brianna Haviland, TRF, 2:28.52; 3. Erin Hall, TRF, 2:32.74; 4. Wendy Lindquist, TRF, 2:33.16; 5. Megan Gaustring, BF, 2:33.18; 6. Jessica Hanson, TRF, 2:34.05.

50 freestyle — 1. Jessica Hanson, TRF, 30.36; 2. Jessica Hanzlik, TRF, 30.74; 3. Jessica Hanson, TRF, 30.76; 4. Christine Hanzlik, TRF, 31.04; 5. Megan Gaustring, BF, 31.05; 6. Jessica Hanzlik, TRF, 31.06.

Diving — 1. Chelsea Haviland, TRF, 154.75; 2. Katie Hall, TRF, 144.75; 3. Katie Hall, TRF, 144.75; 4. Kelsey Lindquist, TRF, 129.75; 5. Megan Gaustring, BF, 129.75; 6. Jessica Hanzlik, TRF, 129.75.

100 freestyle — 1. Andrea Olin, TRF, 1:14.48; 2. Wendy Lindquist, TRF, 1:15.81; 3. Jessica Hanzlik, TRF, 1:16.22.

100 backstroke — 1. Erin Hall, TRF, 1:17.72; 2. Jessica Hanzlik, TRF, 1:18.72; 3. Jessica Hanson, TRF, 1:19.72; 4. Megan Gaustring, BF, 1:20.72.

100 freestyle — 1. Andrea Olin, TRF, 1:14.48; 2. Wendy Lindquist, TRF, 1:15.81; 3. Jessica Hanzlik, TRF, 1:16.22.

Boys' diving — 1. Josh Swanson, TRF, 154.75; 2. Dale Hall, TRF, 144.75; 3. Jason Hanzlik, TRF, 144.75; 4. Jason Hanzlik, TRF, 144.75; 5. Jason Hanzlik, TRF, 144.75; 6. Jason Hanzlik, TRF, 144.75.

200 freestyle relay — 1. TRF (Josh Swanson, Dale Hall, Jason Hanzlik, Jason Hanzlik) 2:01.75; 2. Bemidji 2:02.75; 3. Ada-Borup 2:03.75; 4. Fertile-Beltrami 2:04.75; 5. Thief River Falls 2:05.75; 6. Thief River Falls 2:06.75.

100 backstroke — 1. Josh Swanson, TRF, 1:14.75; 2. Dale Hall, TRF, 1:15.75; 3. Jason Hanzlik, TRF, 1:16.75; 4. Jason Hanzlik, TRF, 1:17.75; 5. Megan Gaustring, BF, 1:18.75; 6. Jason Hanzlik, TRF, 1:19.75.

100 freestyle — 1. Josh Swanson, TRF, 1:14.75; 2. Dale Hall, TRF, 1:15.75; 3. Jason Hanzlik, TRF, 1:16.75; 4. Jason Hanzlik, TRF, 1:17.75; 5. Megan Gaustring, BF, 1:18.75; 6. Jason Hanzlik, TRF, 1:19.75.

400 freestyle relay — 1. TRF (Josh Swanson, Dale Hall, Jason Hanzlik, Jason Hanzlik) 4:01.75; 2. Bemidji 4:02.75; 3. Ada-Borup 4:03.75; 4. Fertile-Beltrami 4:04.75; 5. Thief River Falls 4:05.75; 6. Thief River Falls 4:06.75.

Young Nordics face challenge

■ MCC volleyball team has just two seniors

Mark Jorgenson thought 1996 was going to be a good year for the Marshall County Central head high volleyball team, but the Nordics' season ended with a first-round loss to Red Lake County Central.

It'll be another challenging season for the Nordics, whose only senior is 5-2 program shaped to 5-10 for the 1997 season.

The two starters and lone senior is Jorgenson, pointed out Jorgenson. "Our goal is to get some big hitters," acknowledged Bloyd. "If we can get some big hitters, we'll be okay."

1997 MCC Volleyball

Tuesday, Sept. 2 — at Kittson County Central, 6:30; Thursday, Sept. 4 — Kittson Central, 6:30; Tuesday, Sept. 9 — Norman County West, 6:30; Thursday, Sept. 11 — at Norman County West, 6:30; Tuesday, Sept. 16 — at Grygla/Gryglo-Stephen-Nereson, 6:30; Thursday, Sept. 18 — Grygla/Gryglo-Stephen-Nereson, 6:30; Tuesday, Sept. 23 — at Red Lake County Central, 6:30; Thursday, Sept. 25 — Red Lake County Central, 6:30; Saturday, Sept. 27 — Third River Falls Invitational, Tuesday, Sept. 30 — at Lake of the Woods/Warroad, 6:30; Thursday, Oct. 2 — Lake of the Woods/Warroad, 6:30; Tuesday, Oct. 7 — at Fosston, 6:30; Thursday, Oct. 9 — Fosston, 6:30; Tuesday, Oct. 14 — at Tri-County, 6:30; Thursday, Oct. 16 — Tri-County, 6:30.

RLF squad wins TRF trap title

Thief River Falls Trap League championship team, featuring qualifiers in the regular season, Monday and Second Half point standings, was the host for Lake Falls Monday.

Red Lake Falls finished the 50-target shoot with a 2-team score, followed by Jackson Quick-Set Shoot, Greenwood Chimney, Eagle, 236, Hasta Foods 233, Northern Sun 232, Thief River Falls Sanitation 231, Northern Sun 230, Mustangs 227, Mustangs 221, Nordics Gun & Bullet 211, and Eagle 207.

There were two other qualifiers, but Red Lake Falls swept them all to set up field a complete team and individual championship and runner-up leagues in the post-season shoot.

Thief River Falls Trap League

Standings after Aug. 24-25 shoot: 1. Thief River Falls Sanitation 2,414; 2. Northern Sun 2,402; 3. Mustangs 2,398; 4. Eagle 2,394; 5. Nordics 2,381; 6. Hasta Foods 2,378; 7. Jackson Quick-Set 2,372; 8. Greenwood Chimney 2,370; 9. Nordics Gun & Bullet 2,368; 10. Northern Sun 2,364; 11. Mustangs 2,360; 12. Eagle 2,358.

■ Northern Sun 232 — Howard Stove 45 (90-100-11), Vincent Hansberg 47 (92-100-11), Jeff Hansberg 47 (92-100-11), Jeff Hansberg 47 (92-100-11), Jeff Hansberg 47 (92-100-11).

■ Northern Sun 230 — Howard Stove 45 (90-100-11), Vincent Hansberg 47 (92-100-11), Jeff Hansberg 47 (92-100-11), Jeff Hansberg 47 (92-100-11), Jeff Hansberg 47 (92-100-11).

■ Mustangs 227 — Jeff Hansberg 47 (92-100-11), Jeff Hansberg 47 (92-100-11), Jeff Hansberg 47 (92-100-11), Jeff Hansberg 47 (92-100-11).

■ Mustangs 221 — Jeff Hansberg 47 (92-100-11), Jeff Hansberg 47 (92-100-11), Jeff Hansberg 47 (92-100-11), Jeff Hansberg 47 (92-100-11).

■ Nordics Gun & Bullet 211 — Jeff Hansberg 47 (92-100-11), Jeff Hansberg 47 (92-100-11), Jeff Hansberg 47 (92-100-11), Jeff Hansberg 47 (92-100-11).

■ Eagle 207 — Jeff Hansberg 47 (92-100-11), Jeff Hansberg 47 (92-100-11), Jeff Hansberg 47 (92-100-11), Jeff Hansberg 47 (92-100-11).



Champions in the Thief River Falls Trap League team shoot Monday were Red Lake Falls. Team members included, from left, Lefroy Christopherson, Ron Nyhus, Harvey Stripling, Darryl Cymbaluk, Earl Strand, and Art Klipping. (Submitted photos).

Prowlers open 1997 volleyball schedule against Crookston

Thief River Falls will open its 1997 high school volleyball season Tuesday at home against Crookston Junior varsity match begins at 4:15 p.m., with the varsity match to follow — as opponents Crookston.

The Prowlers, led by first-year co-head coaches Amy Bache and Jeff Hall, will be on the road Thursday with a match at Stephen-Argyle.

Thief River Falls hosted preseason jamboree Wednesday and Friday. The Prowlers have two more warmup matches at senior Dennis Alberg and Fosston Sept. 4 at Fosston Invitational, along with two-match home stand Sept. 9 at Roseau and Tuesday Sept. 11 at Warroad.

Bache and Hall are also assisted by Angie Lund and Jenny Bloquist and junior Laura Follett.

LHS freshmen down Grand Forks Central In '97 football opener

Justin Sjoerven threw three touchdown passes Thursday to lead Lancaster High School freshmen football team to a 26-12 season-opening win over Grand Forks Central.

Ben Myers caught touchdown passes from Sjoerven of 15 and 20 yards and Jeremy Lee added a 30-yard touchdown pass.

Thief River Falls also scored an end of 60 yards by Paul Lehrer and 30 yards by Brian Lee, along with conversion runs by Lee and Josh Grayhawk.

The seniors had quarter leads of 6-0, 12-0 and 20-6.

Thief River Falls junior East Grand Forks Thursday at 4:30 p.m.

MIDDLE SCHOOL

Franklin Middle school girls tennis team defeated East Grand Forks 5-2 Tuesday and host Roseau here Wednesday.

Today, Aug. 30

Football, Girls' pool vs. Crookston (4:15) 5:30 p.m.

Tuesday, Sept. 2

Swimming, Girls' pool vs. Crookston 5 p.m.

Volleyball, JV/V vs. Crookston (4:15) 5:30 p.m.

Thursday, Sept. 4

Tennis, Girls' pool at Warroad, 4 p.m.

Cross country, 1/2/3 mile, pres. at Thief River Falls Invitational, 4:30 p.m.

Swimming, Girls' pool vs. Park Rapids Area, 5 p.m.

Volleyball, JV/V at Stephen/ Argyle (4-5:45) 5 p.m.

POOL

■ Lap swimming — 6-7:30 a.m. Monday, Wednesday, Thursday; 8-9 a.m. Tuesday, Friday.

■ Public service — 6-7 p.m. Monday, Wednesday, Thursday.

■ Open swimming — 7-9 p.m. Monday, Wednesday, Thursday; Friday, 1-5 p.m. Saturday, Sunday.

Grants offered for community-based planning projects

Minnesota Planning is accepting grant proposals for community-based, comprehensive planning projects. Local governments and groups of local governments are eligible to apply. Grants of more than $10,000 have been awarded. The application, available on request, is due Nov. 1.

Ninety-nine states-wide, must be addressed by September 30, 1997.

Also still creating a new, statewide framework for local comprehensive planning," said Ann Mulkern, director of Minnesota Planning. "Broad public participation and cooperation among neighboring communities are also important when planning sustainable communities."

The pilot projects are part of the Governor's Council project on Minnesota Planning, which will work with local communities on developing their plans. The goal of the pilot projects is to get a better understanding of how to develop plans that are practical, including public input, coordination among different units of government and the costs of preparing the plans.

The Community-Based Planning Planning's web site, encouraging cooperative planning among neighboring communities, grant programs for developing comprehensive plans, and model plans for communities with different characteristics. Planning and technology grants beyond the pilot projects will be available beginning July 1998.

Minnesota Planning is a state agency that promotes sustainable policy for Minnesota, encourages public participation in the state's future and coordinates activities among state agencies. The Legislature and other units of government.

Western staff services teams with Polaris Ind.

Western Staff Services has announced the opening of an on-site staffing support office in Roseau's Polaris Industries plant. Western Staff Services on-site office will assume responsibility for hiring, screening and training manufacturing, appliance training and orientation, and temporary workforce management.

Western has already successfully launched an on-site staffing office at Polaris' Osceola, Wisconsin facility and has been in partnership with Western in Roseau. For nearly two years, Western has provided quality services at our Wisconsin location and looks forward to forming a winning team with Polaris in Roseau, Western Staff Services Vice President Jeff Swedberg.

Western's Area Manager Kathy Boerke is responsible for overseeing both Polaris on-site operations. "We are looking forward to joining Roseau's business community and providing Polaris employees with opportunities to build job-seeking skills," she said.

Western will also be welcoming Polaris' company employees formally employed by Bill Diversified Services to Western's local on-site office. Western will be assuming all of the duties and responsibilities of Bill Diversified Services' President John Johnson. "Western's reputation for quality service made the commitment to

Western Staff Services provides temporary employees with a broad network of over 300 company-owned and franchised full service offices in the United States and five foreign countries.

FOR SALE: Two white Genie Dryer model 370 and Loomi 100 quarter Feed Dryer, 1 year old, $5,000 for both. Call 218-437-4422 Phillip

SALE ENDS TODAY!

Home Lumber Co of TRF

"Home Of Lower Prices"

1930 Hwy 59 Southeast - Thief River Falls, MN 681-2220

DOOR SALE

STEEL ENTRY DOOR UNITS

FLUSH 32" $117.95 36" $120.95

1-Light 32" $167.95 36" $170.95

6-Panel 32" $120.95 36" $123.95

CLOSET SHELVING

Vinyl adding space and time sorting with storage shelves and rods. Easy to install. Adjustable shelves and rods provide storage solutions for any closet. Shelves and rods are sold separately so you can create the perfect closet to organize your home and your lifestyle.

SHELF ROD 8' $1.60 Linear Ft.

12" OPEN SLIDE HANGING RAILS $1.95 Linear Ft.

12" SHELVES $1.64 Linear Ft.

16" = $2.03 Linear Ft.

24 Gauge Steel Sleb, 8x16 Polyurethane core, 42"H." Exterior, Frame, Primed Bridewall Casing, Foam Compression Weatherstripping, Adjustable Oak Cap Sill w/Thumbnail Break, Three 4x4 Heavy-Duty Hinges, Pin Type Sweep.

DOZENS OF OTHER STYLES AVAILABLE!

CARPETING

LEVEL LOOPS STARTING AT $4.79

SHORT PLUSHS STARTING AT $6.79

BERBERS STARTING AT $6.99

BACK TO SCHOOL FLOORING SALE!

You Save When You CASH-N-CARRY

—STOCK ONLY—

REMNANTS LARGE SELECTION TO CHOOSE FROM

TARKETT VINYL FLOORING

TWENTY/TWENTY

STARTING AT $12.49

PREFERENCE

$5.99 HOME LIFE

$11.99 LIFE TIME

STARTING AT $16.29

THE CLASSIFIEDS — THE CLASSIFIEDS

Custom Services

BANKRUPTCY Chapter 7: $300

DIVORCE Uncontested: $250

OMDAHL LAW OFFICE 1-800-450-6049

Miscellaneous

DOWN UNDER !! Has many good books for all ages in all categories! Come down and check it out. 1284 E. 30th ST. Thief River Falls, MN

FOR SALE- Residence, 2 years old $450.00/mo 683-5352 6776

FOR SALE- Electric recliner, 114 by by 7 1/2 by. Exc as for all your electrical needs. Call Lloyd's Electric 681-3356

FOR SALE- Wedding dress and veil, wedding shoes and bridal gown, $50 683-3352

FOR SALE- 7 bolts of bandana/ car cover material. $1.00 per bolt. 683-3352

15-GALLON AQUARIUMS with entire hood, light, heater, filter and accessories. Also 10-gallon aquarium with hood, light, heater and accessories. Also shrubbery and plants. Call 683-3352. Will be available beginning July 19th.

FOR SALE- Wedding dress, size 7/8, worn once, like new. Call 683-3352

Wanted: Old gas engines, tractors, parts for Minnesota, crosscrankers. Public participation in the state's future and coordinates activities among state agencies. Public participation and other units of government.

YOUR INDEPENDENT HERBALIFE DISTRIBUTOR

FX PRODUCTS Call 218-597-2774

ATTENTION CHRISTIANS/HOMESCHOOLERS: Wanted to buy: Used Christian books, videos, and curriculum. Will pay 50% of retail. Call Rebecca 281-9512

FOR SALE: Oversized roller blades, size 12, $20.00. Call 683-3352 after 5:00 p.m.

FOR SALE: Used air mattress, twin size, good for toddlers. Both sold. 683-3352

COLLECTORS- WE will have a low cost ad for you to sell your collectibles. Call 683-3352 and ask for Tonya. Ad will run when we receive your completed ad form. Limited space available.

ELIMINATE NITRI HEATING costs with a wood burning furnace/boiler. Also have a wood gas furnace/boiler available. Will sell one or both cheap. Financing available. Call Lloyd's Electric 681-3356

FOR SALE: Kenwood portable CD player, with AM/FM radio and cassette player. Call or see John at The Times, 681-3352

FLOOR HEAT WATER TUBING. 5/8 inch, 300 feet per roll. Cost $1.00 per foot. Will sell for $.50 per foot. Lloyd's Electric 681-3356

WINDSHIELD REPAIR. Stone chips, cracks, bullseyes. Mobile service. Insurance claims welcome. Insurance deductible. For free estimates call 681-3352 and ask for Tonya. Ad will run when we receive your completed ad form.

USED TANNING BED, $1,200 with 6 months FREE tanning. 681-3352

INSTRUMENTS FOR Sale: Clarinet, Trumpet, Flute, Trombone, Saxophone. Call 683-3352

FOR SALE: Outdoor wood boiler, good for shop, employees workplace and home. Will reduce price to $2,000 or will trade for a furnace! Call 683-3352

FOR SALE: 2 cabernet windows, 22 inches x 40 inches, good condition. $50 683-3352 after 5:00 p.m.

FOR SALE: Used kitchen and chairs, 10 chairs maker, couch and matching chair, 2 end tables, coffee table, $200 683-3352

FOR SALE: Used Kenmore refrigerator, 12 cu. ft., $200. 681-7330

RICK'S APPLIANCE

Kitchen Equipment

Parts & Labor

Factory Authorized Service For Most Brands

Pre Service Call: 681-2282 or 1-800-360-2283

In Home or Shop Service

FOR SALE: OC electric range. Some minor repairs needed. Will sell cheap for more info call 683-3352

SUMMER BOWLING

BIRTHDAY PARTIES

FAMILY OUTINGS

BEER SPECIALS

Summer Bowl $15.00 per week + Candy Maker

HOURS: Mon. thru Fri. Open at 7:30 p.m., Sat. Open at 6:00 p.m.; Starting Aug. 10 Open 6 p.m. on Sunday

Family Bowl Inc

Tommy C's Lounge

681-1270 Hwy. 32 South, TRF

Miscellaneous

WANTED: LP tanks, prefer between 250 and 500 gallon. Call 683-3352

FOR SALE: Bernina 1030 sewing machine, with cabinet, $200 683-3352

FOR SALE: Kenmore 2 speed washer, $100 683-3352

COLLECTORS- WE will have a low cost ad for you to sell your collectibles. Call 683-3352 and ask for Tonya. Ad will run when we receive your completed ad form. Limited space available.

FOR SALE: Gold DAYBROOK sleeper sofa, $200 683-3352

FOR SALE: DAYBROOK 4-pc. queen size bedroom set, $1,000 683-3352

FOR SALE: Kenmore 2 speed washer, $100 683-3352

FOUR TIRE SWINGS. Not your typical tubing experts. Industrial strength/long lasting construction. Call Lloyd's Electric 681-3356

FOR SALE: Kenwood portable CD player, with AM/FM radio and cassette player. Call or see John at The Times, 681-3352

FLOOR HEAT WATER TUBING. 5/8 inch, 300 feet per roll. Cost $1.00 per foot. Will sell for $.50 per foot. Lloyd's Electric 681-3356

WINDSHIELD REPAIR. Stone chips, cracks, bullseyes. Mobile service. Insurance claims welcome. Insurance deductible. For free estimates call 681-3352 and ask for Tonya. Ad will run when we receive your completed ad form.

USED TANNING BED, $1,200 with 6 months FREE tanning. 681-3352

INSTRUMENTS FOR Sale: Clarinet, Trumpet, Flute, Trombone, Saxophone. Call 683-3352

FOR SALE: Outdoor wood boiler, good for shop, employees workplace and home. Will reduce price to $2,000 or will trade for a furnace! Call 683-3352

FOR SALE: 2 cabernet windows, 22 inches x 40 inches, good condition. $50 683-3352 after 5:00 p.m.

FOR SALE: Used kitchen and chairs, 10 chairs maker, couch and matching chair, 2 end tables, coffee table, $200 683-3352

FOR SALE: Used Kenmore refrigerator, 12 cu. ft., $200. 681-7330

Household Goods

FOR SALE- Two computers. Desire top of the line computer, will trade for lesser model and cash. Call 683-3352

FOR SALE: Bernina 1030 sewing machine, with cabinet, $200 683-3352

FOR SALE: Kenmore 2 speed washer, $100 683-3352

FOR SALE: DAYBROOK sleeper sofa, $200 683-3352

FOR SALE: DAYBROOK 4-pc. queen size bedroom set, $1,000 683-3352

TAKE AN ADDITIONAL 15% OFF STOREWIDE..

NO RAIN'S SELL! CONSIGNMENT FURNITURE

AFFORDABLE USED FURNITURE

215 THIRD ST. E., THIEF RIVER FALLS

OPINION INVITATIONS to share your opinion about Minnesota's future. Call 1-800-657-3717 and leave your name, address and phone number. Please specify which topic you wish to discuss: Education, Taxes, Transportation, Crime, Health Care, Welfare, Environment, Jobs, Economy, Government Spending, Government Regulation, Other. Your opinion may be used in a future report at no cost or obligation to you. Paid for by the Minnesota Taxpayers Association.

30 ON'S 30 1ST ST. E., TRF

Across From Farmington Square

Mon. thru Fri. 9:30 a.m. to 5:30 p.m.

Sat. 9:30 a.m. to 1:00 p.m.

SEWING & VACUUMS

681-8664

FOR SALE: Commercial upright vacuum cleaner, like new, $80.00. 683-3352

FOR SALE: Kenmore 2 speed washer, $100 683-3352

FOR SALE: Kenmore 2 speed washer, $100 683-3352

ASHWOOD DESK, brown drawers, 60"x30"x30", $100.00. 683-3352

ASHWOOD electronic stationary treadmill, like new, $80-1500 2772

FOR SALE: Sofa sleeper, $50.00, recliner, $5.00 and chair/love dryer, $5.00. 683-3352

FOR SALE: Commercial bed mattress, like new, $80-1500 2772

Hog Buying

Fats, Boars and Sows Every Wednesday

7 am - 11 am

Hog buying station for John Morrell

Special Dairy Sale

1st Friday of each month Next Sale... September 5, starts at 12:30 pm

Expecting 500+ head of cattle.

REGULAR SALE

Selling all classes of Baby and Started Calves, Springing Heifers, Lt. Holstein Steers and Heifers, Fat Cattle, Slaughter Cows and Bulls Every Tuesday at 1:00pm

For all the farm appraisals, consignment or hauling call Glen at:

Long Prairie Livestock Auction Market • 1-888-LIV-STOK or 320 732-2255

PART-TIME DEPUTY

Applications will be received by the Pennington County Sheriff's Department for this position until Tuesday, September 9, 1997 at 4:00 p.m. Shifts and hours will vary. Applicants must have passed the POST Test. Apply in person at the Law Enforcement Center, 102 West 1st Street, T.R.F. to obtain an application.

Equal Opportunity Employer

OTR Driver Training
$30,000 + Annual Income

10 Week Training Course. Classroom plus paid OJT. Become a professional over-the-road truck driver.

Call Chuck or Mike S.
(701) 282-9475 or 1-800-437-4132
For next class schedule

Wylie

The following position is available in School District #564, Thief River Falls, Minnesota

CLEANER

LOCATION: To be assigned.
EFFECTIVE: Immediately
HOURS PER DAY: 3 hours/day shift or 6 hours/day shift
DUTIES: Sweep, mop, wet wash, dust/polish, collect/store/dispose refuse, ensure building security and other miscellaneous tasks which fall within the scope of this job title
SALARY: $6.28 per hour after probationary period with a pay incentive at year end as per negotiated contract
REQUIREMENTS: Position requires standing and walking for most of the work shift and also may involve heavy lifting. Must submit a criminal history background check

Applications may be obtained in person or by writing to the Personnel Office, School District Service Center, 230 LaBree Ave. South, Thief River Falls, Minnesota 56701. Applications will be accepted until 4:00 p.m., Friday, August 29, 1997 or until filled.

"Thief River Falls Public Schools does not discriminate on the basis of race, color, national origin, sex, religion, age or disability in the employment or the provision of services."

Ag Lender

Farm Credit Services of Grand Forks - Roseau Branch has an opportunity for an individual with strong marketing skills and knowledge of the agricultural industry. Primary responsibilities are centered on aggressively marketing ag credit and financial service products, building relationships with customers and managing his/her portfolio. Develop and maintain a significant professional presence throughout the local community. Degree in ag, marketing or related field.

Farm Credit Services is member owned and provides more than 4,000 customers and agribusiness's with over 350 Million in credit and financial services through 11 offices in northern MN and northeast ND. Primary crops are sugarbeets, small grains, row crops and potatoes.

FCS offers complete flexible benefits, retirement program and 401K competitive with Fortune 500 companies. Apply by September 10th to: Sharon Bergsgaard, HR Mgr. Farm Credit Services, PO Box 13570, Grand Forks, ND 58208. Fax 701-787-6656 EOE/AA

Banking Can Be Exciting!

Work for a successful organization providing a flexible and modern approach to delivering retail solutions.

- Promote an exciting and innovative concept in retail financial services
- Service your local community under flexible working arrangements
- Initial training and ongoing development provided
- Attractive market driven salary plus performance bonus

Highly regarded as our community's leading financial provider, we are constantly reviewing the challenge of exceeding customer needs. The commitment to maximizing convenience for customers has resulted in an exciting new means of delivering financial products and services.

To provide a superior level of sales and service, we are seeking to recruit a number of professional people who can demonstrate high performance in a consultative selling environment.

Branch Manager/Assistant Branch Manager
Responsible for delivering a range of retail products to the local customer base, you will have experience in a professional sales environment and a proven ability to coach and motivate a team.
To be successful in this role you will:
- demonstrate a consultative selling approach to identifying customer need and providing practical solutions, and,
- be well organized, have an appreciation for technology and be proficient in leading a team of consultants in a busy retail environment.

Financial Service Representative
Responsible for delivering a range of retail products to the local customer base, you will have experience in a professional sales environment and a proven ability to coach and motivate a team.
To be successful in this role you will:
- demonstrate a consultative selling approach to identifying customer need and providing practical solutions, and,
- be well organized, have an appreciation for technology and be proficient in leading a team of consultants in a busy retail environment.

These are outstanding opportunities to be part of an exciting new concept in retail. For further information in strict confidence, please call us at 218-681-4020 between 9:00 a.m. and 4:00 p.m. or send a brief resume to our office at 201 3rd Street East, Thief River Falls, MN 56701.

NORTHERN STATE BANK
YOUR HOME-OWNED INDEPENDENT BANK
681-4020 THIEF RIVER FALLS
Member FDIC

The Times • Northern Watch

www.trftimes.com www.nwatch.com

CLASSIFIED ADS

DEADLINES: The Times – Monday, 10:00 A.M.; Northern Watch – Wednesday, 3:00 P.M.

Name ______
Address ______
City ______
State ______ Zip Code ______ Phone ______

1	2	3	4	5
6	7	8	9	10
11	12	13	14	15 – $2.00
16	17	18	19	20
21	22	23	24	25 – $3.00
26	27	28	29	30
31	32	33	34	35 – $4.00

If you wish to have your name, address and telephone number in the ad, please write it on the numbered lines provided.

Make Check Payable to The Times, P.O. Box 100, Thief River Falls, MN 56701
PLEASE BE SURE YOU HAVE CHECKED WHERE YOU WISH YOUR AD TO RUN
YOUR BEST DEAL IS TO RUN IN BOTH!

☐ Check or Money Order Enclosed
☐ MasterCard # ______ Expiration Date ______
☐ Visa # ______ Expiration Date ______

REACHING OUT WORLDWIDE
For As Low As $5.00
☐ Times
☐ Times + Internet
☐ Northern Watch
☐ Northern Watch + Internet
☐ Both
☐ Both + Internet *(Include Payment For Both)*
15 Words .... $2.00 *Per Insertion*
Ea. Add'l. 10 Words $1.00 *Per Insertion*
Internet Charge .... $1.00 *Per Week*

BEST VALUE! PACKAGE DEAL Advertise 3 Times Get The 4th Time *FREE*

THE CLASSIFIEDS — THE CLASSIFIEDS

Trucks/ Semis

FOR SALE- 53 GMC truck, box and hoist, runs good. 745-5535. 2t70p

FOR SALE- 1985 Volvo truck, N-12 315 engine completely overhauled, has less than 10,009 miles, new clutch, 8-speed transmission, low crawler gear, 150" C-T, 8 new capped tires on back-80% steering axle tires, call 218-253-2436 for more information. 7t70c

1974 CHEVY C-60 single axle 2-ton truck. Nice 15' Wesco steel grain box with lip tops and excellent hoist. 4x2 speed 8.25 tires, 23,000 actual miles. Allen Ooshinska, 701-439-5439 PF4t74p

1983 FORD 1-ton truck, 69 diesel, excellent running condition, would make excellent farm service truck, days 681-4250 nights 681-4202. 9t1c

1997 FRUE dry van, 48x102, excellent tires and brakes, 1987 Dorsey insulated van, 48x102, excellent tires and brakes, 1990 Timpte hopper, 66" side height, excellent tires and brakes, 1994 Wilson hopper, 69" side height, excellent tires and brakes, 1990 Timpte hopper, 72" side height with back doors, excellent tires and brakes. For more information call 218-253-2436. 6t70c

Wanted to Buy

WANTED TO Buy- Bale spear to fit Dual loader. Call 745-6235, leave message. 66tfe

WANTED- Looking for a canoe. Call after 3 p.m., 681-5396 or 681-5324 PF4t72p

WANTED- 40-acre farmstead with older 3-4 bedroom house in good condition, easily fixable. Must be within 20 miles of TRF, must have outbuildings. Price range $35-$75,000. Contract for deed preferred. Phone 782-4221 days or evenings. 1t70p

BUYING SCRAP iron, junk cars, old cars, misc. metal, call 465-4082 for quick pick up. 1t70p

Wanted to Buy

WANT- Five-10 acre farmstead with three- or four bedroom house and outbuildings that needs repair within five-10 miles east of TRF. 681-6575. P4t71p

WANTED- Old advertising signs, clocks, thermometers. Also, wood airplane propellers, old soda fountain items. 218-281-5131. 1t70p

NOW BUYING- Good condition and clean only. Plates, cups and saucers in cream, white, bone, semi plain patterned china, wine stems, old books, clear glass vases. Bring to Home Sweet Home, 503 North LaBree Avenue, Thief River Falls.

Daycare

LICENSED DAYCARE has openings for all ages. Located 8 miles north of Thief River between Hwy. 32 and Hwy. 59. Food program, call 681-8834. P4t73p

LICENSED DAYCARE has openings for infant and up. Language development, small and large motor, quality toys and activities, fenced playground, call Connie 681-6716. 4t71c

LICENSED DAYCARE has openings. Food program, computer education, stories, crafts, fenced yard, 7:30 a.m.-5:30 p.m., 681-5063. 54tfc

WILL PROVIDE daycare in my home. Fenced in play. I'm dependable and also have references. Call Lese anytime, 681-2859 or leave message. 2t71p

Business Opportunities

☆RUBBER STAMPS available at The Times. Self-inking or standard. The Times, 324 Main Avenue North, Thief River Falls 681-4450.

FOR SALE- Family restaurant in Thief River Falls, 100 plus seats, open 7 days. Instant cash flow, same location fifty years. Cash or contract. Call owner, 218-681-3848. 189tfc

The following position is available in School District #564, Thief River Falls, Minnesota:

PART-TIME LEARNING READINESS TEACHER

EFFECTIVE: 1997-98 School year
LOCATION: Challenger Preschool
DUTIES: Responsible to teach Learning Readiness curriculum to three year old children, family conferences, working cooperatively with several early childhood programs and other duties as assigned.
REQUIREMENTS: Must be certified in Minnesota (or certifiable) in the area of Early Childhood.

Applications may be obtained in person or by writing to the Personnel Office, School District Service Center, 230 LaBree Ave. South, Thief River Falls, Minnesota 56701. Applications will be accepted until 4:00 p.m., Friday, August 29, 1997 or until filled. For additional information, please contact Patricia Soll, Community Education Director at 218-681-8711.

"Thief River Falls Public Schools does not discriminate on the basis of race, color, national origin, sex, religion, age or disability in the employment or the provision of services."

HELP WANTED: ACCOUNT REP. FOR KKAQ/KKDQ
Good Communications Skills And Sales Experience Needed
Send Resume To: Box 219, Thief River Falls, MN 56701

PRESCHOOL ASSISTANT

Newfolden Independent School District #441 has a one year vacancy for a part-time preschool assistant. Approximately 14-16 hours per week. Deadline for applying is through the end of the business day on September 12, 1997. Individuals interested in applying should request an application from the Newfolden Elementary School; P.O. Box 277; Newfolden, MN 56738; Telephone 218-874-8805.

ISD #441 does not discriminate on the basis of race, color, national origin, sex, religion, age or disability in the employment or the provision of services.

The following positions are available in School District #564, Thief River Falls, Minnesota:

PART-TIME TUTOR FOR MINORITY STUDENTS

LOCATION: District-Wide
EFFECTIVE: 1997-98 School Year
DAYS/HOURS: Based Upon Need
SALARY: $6.59/hour
DUTIES: Assist minority students in the academic areas. Serve as a liaison between home and school. Assist in planning cultural education for students.
REQUIREMENTS: Good organizational skills. Good oral and written communication skills. Knowledge of grammar, spelling, vocabulary, writing and mathematical skills. (An assessment of writing and mathematics skills will be administered as a part of the application process of which the minimum of a 9th grade equivalency is required.) Must enjoy working with students, have ability to stimulate interest, instill cooperation, maintain an environment conducive to learning and promote student self-esteem; Must be a self-starter with ability to work with minimal supervision.

Applications may be obtained in person or by writing to the Personnel Office, School District Service Center, 230 LaBree Ave. South, Thief River Falls, Minnesota 56701. Applications will be accepted until 4:00 p.m., Tuesday, September 9, 1997. For additional information please contact Terry Slacklance, Minority Education Coordinator at 218-681-8711.

"Thief River Falls Public Schools does not discriminate on the basis of race, color, national origin, sex, religion, age or disability in the employment or the provision of services."

The following Educational Assistant position is available in School District #564, Thief River Falls, Minnesota:

PEER TUTOR

LOCATION: FRANKLIN
EFFECTIVE: 1997-98 School Year
HOURS: 5 hours per day - student days
DUTIES: Manage a room with students and peer tutors; assist in recruiting and training of tutors, provide tutorial assistance to students; communicate with teacher teams, counselor, and parents on progress of students; duties may include lunchroom supervision and other duties as assigned by administration.
REQUIREMENTS: Must enjoy working with middle school age students, possess knowledge of subject matter being taught; good organizational skills, ability to stimulate, secure cooperation, and maintain an environment conducive to learning, ability to receive direction and follow through with minimal supervision and maintain the highest level of confidentiality. Test of Adult Basic Education administered for all new staff of which a minimum of a 9th grade equivalency required.

Applications may be obtained in person or by writing to the Personnel Department, 230 LaBree Ave. South, Thief River Falls, Minnesota 56701. Applications will be accepted until 4:00 p.m., Tuesday, September 2, 1997, or until filled.

"Thief River Falls Public Schools does not discriminate on the basis of race, color, national origin, sex, religion, age or disability in the employment or the provision of services."

Help Wanted

HELP WANTED
Salesperson For Local GM Dealership. Excellent Pay & Fringe Benefits.
STOP AT...
NORTHERN MOTORS, INC.
Thief River Falls, MN

HELP WANTED- Local accounting office seeks part-time receptionist/accounting clerk, hours flexible, wages D.O.E. Send resume to PO Box 581, Thief River Falls, Attention Steve. 3t70c

HOUSEKEEPER WANTED- Apply in person at the Super 8 Motel, Thief River Falls. No phone calls please. 2t70c

—DIETARY POSITION—
Part-time and every other weekend position in Dietary. Must have a valid drivers license. If interested apply in person or contact Liz Anderson at Marshall Manor Good Samaritan Center, 410 S McKinley, Warren, MN 56762 218-745-5282 EOE/AA

WANTED- Truck drivers for potato harvest, Pete Hapka, Warren, 218-745-5575. PF4t72p

HELP WANTED- Various part-time positions now available at Randle's Ben Franklin of TRF. Positions require flexibility. Must be able to start by 11 a.m. and work weekends. Part-time assistant framer also needed. Interviews start August 21st. 67tfc

BEET TRUCK drivers needed to work 12-hr. shifts in Angus area. 13-speed tranny experience and CDL Class A preferred but not necessary. Also, need drivers for Grand Forks area, no CDL. Call evenings, 218-253-4286. P4t71p

WANT- PERSON to do maintenance for Adult Foster Care Home in TRF's and RLF and a group home in RLF and as a resident counselor combined for one position. Call Therese or Pam at Northwood Home, 253-4316. 6t72c

RESIDENT COUNSELOR positions open for New Adult Foster Care Home in RLF's night shifts and day shifts available. Starting salary $6.50. Contact Therese or Pam at Northwood Home, 253-4315. 6t72c

AVON $8-$18/HR., no door-to-door, quick cash, fun and relaxing. 1-800-736-0168 Ind/sls/rep. P4t72p

HELP WANTED- Johnson's Riverside Boarding Home, Inc., has immediate openings for 2 part-time/fill-in Resident Aide/CCII positions. Applicants must be 18 years of age and have current driver's license, be able to be CPR certified, pass the facility's medication administration program and applicant background study. For more information call 681-1278 between 8 a.m. and 5:00 p.m.

Help Wanted

Thief River Falls JCPenney Co.
NOW HIRING PART-TIME SALES-PERSON
Applications are now being taken for daytime hours – 25 to 35 hours per week.
Must also be able to work some evenings and weekends.
Benefits are available. Apply in person at:
JCPenney®
225 Main Ave. North, T.R. Falls
Equal Opportunity Employer

WANTED- Truck drivers and tractor operators for sugar beet harvest, experience preferred. 218-478-3397. PF5t76p

CITY ADMINISTRATOR. The City of Red Lake Falls (population 1,500) is accepting applications for the position of City Administrator. Starting salary range is between $30,000 to $33,000 depending on qualifications plus benefits. This position reports to the mayor and a five member council. Responsible for five full-time, one part-time and 15 seasonal employees. Duties include preparing and administering a $1.7 million budget, managing finances, implementing Tax Increment Financing, coordinating economic development activities, managing daily operations of the city and overseeing all the services the city provides. Desired experience includes strategic and long range planning, economic development, tax increment financing, contract management, investment and financial background and an understanding of the essential services the city provides. Requires bachelors degree in public administration, political science, business administration or related field. Three to five years of municipal administrative and supervisory experience is preferred. Strong oral, written and computer skills are essential. A city application is required along with a resume and a list of five references. Contact the City of Red Lake Falls, PO Box 37, Red Lake Falls, MN 56750 for application and position description. Application, resume and references must be received no later than September 19, at 4:30 p.m. 4t73c

HELP WANTED:
Applications are being accepted. Starting wages range from $6.10 to $8.40 per hour with timely increases and a bonus in December. No experience necessary. Apply at:
NORTHERN PRIDE, Inc.
Nora & Pennington Ave.
Thief River Falls, MN 56701
Call 218-681-1201 For More Info.
E.O.E.

TRUCK DRIVERS wanted for sugar beet harvest, starting Sept. 25, 218-437-8222 or 218-605-2390. P4t71p

COURTHOUSE RUNNERS, part-time position to research courthouse records for high interest mortgage filings. Call Preferred Credit, Inc., Scott, 1-614-442-0878. 2t70p

HELP WANTED- Dee's Kitchen, 811 N. Atlantic. Apply in person. 63tfc

POSITION OPEN- Herds person or couple wanted to work on modern dairy farm, experience preferred, benefit package available as well. Serious inquiries only. 218-435-1527 or 435-1526. F2t70p

EARN EXTRA money from the comfort of your home assembling products! For more info. send SASE to Infoservices, PO Box 101, Thief River Falls, MN 56701. 2t71p

HELP WANTED- Johnnies Cafe, 304 North Main, part time day shift. Apply in person. 8t74c

HELP WANTED- Welders, full- or part-time, must pass test, must be dependable, excellent wages, 964-5211 or 681-2825 after 8:00 p.m. P8t73p

LOOKING FOR WORK?
EXPAND Your Job Search *and* Increase the Exposure of Your Resume by using the Internet.
There is no charge for this service.
Publish your resume today on America's Talent Bank at http://www.atb.org

FEW OF THE JOBS AVAILABLE!
◆ GROUP MANAGER - $8.40/hr. permanent, full-time in Warroad. (1467339)
◆ PRODUCTION WORKER - $6.50/hr. permanent, full-time in Thief River Falls. (9941791)
◆ SEWING MACHINE OPER. - $6.00/hr. permanent, full-time in Thief River Falls. (9074886)

Check on any of the above information at:
Job Service Minnesota IS NOW Workforce Center
1301 Highway 1 E. TRF
218-681-0909
205 2nd Ave. NW. Roseau
218-463-2233

THE CLASSIFIEDS — THE CLASSIFIEDS

Help Wanted

HELP WANTED
Motivated, responsible person to work 7 a.m. - 3 p.m. at the front desk, 40 hours per week. Apply at front desk. No phone calls please.
C'mon Inn, Hwy. 59 S. Thief River Falls

OUTSIDE RETAIL sales position now open. Great opportunity for advancement. Full benefits offered, paid vacations, $30,000 plus, must be 18 years of age or older and have vehicle to travel. Positions in Grand Forks, Crookston and Thief River Falls. Interested candidates can call 701-740-0039 for more information. 2t70c

WANTED- Auto mechanic with technical training or work experience, benefits available. Warren Auto Repair, 218-745-4621, ask for Bob, Warren, MN. P4t70p

NOW HIRING- Western Staff Services, Inc., in partnership with Polaris Industries, Inc. is accepting applications for 2nd shift positions. NO EXPERIENCE-WILL TRAIN! "You must be hardworking, reliable and have a High School Diploma or GED. Western Staff Services offers to their employees: Vacation and Holiday pay, employee paid medical insurance, child care reimbursement (up to $50 per month), referral bonuses and much more. Apply at your nearest Job Service Office or call Western Staff Services at 218-463-2312, ext. #253. 2t70c

CASS FOREST PRODUCTS, a growing, employee-owned wood products facility has immediate openings for experienced finger/jointer & chop-saw operators. These are F/T 4-day week positions with a competitive benefits pkg., prod. bonus & profit sharing. Entry level pay scale from $7 to $8.50 per hr. incl. bonus after prob. period. Located East of Bemidji. Call 218-335-2694 for application.

REM-WAIVERED SERVICES, Inc. is accepting applications for one part-time Coordinator to provide in-home services to individuals with developmental disabilities in the Warroad area beginning in August or September. Must be 18 years old, willing to work flexible schedule and provide own transportation. 463-1931. EOE

HELP WANTED- Harvest help needed to start soon. Please call 218-681-3870.

HELP WANTED- Person for night floor cleaning. Call 681-2319. 67tfc

MCINTOSH MANOR Nursing Home now hiring full-time/part-time Nursing Assistants. Training is provided. Flexible days and shifts available. Competitive wages and paid time off. Contact Lynae Finseth at 563-2715. F3t70c

Help Wanted

BE A FASHION SALESPERSON
MAURICES in Thief River Falls is a fun, fashion forward specialty store, and we are now seeking a part-time sales associate. MAURICES offers you an exciting opportunity to sell and work with fashions. If you have experience in sales and are committed to providing excellent customer service, we invite you to apply. We offer 10-20 hours per week, mostly day shifts, competitive salary & benefits. For more information on this exciting opportunity, apply within.
All replies Confidential - EOE
MAURICES 220 North LaBree Downtown TRF

HELP WANTED in long term care facility. Transportation/Business office position open, this will be a 30 hour per week position. Duties will be transporting residents to various appointments in and out of town and receptionist duties in the office. Contact Chad Breidenbach, Administrator, Karlstad Healthcare Center, 218-436-2161. KHC is an Equal Opportunity Employer. F2t70c

WANTED:
Accepting Applications For Day Shift & Graveyard Shifts
Apply At
Petro Pumper, HWY. 1 & 59 N. THIEF RIVER FALLS

HELP WANTED- Full-time Certified Occupational Therapy Assistant (COTA) (or cert. eligible), position available. Competitive salary, excellent benefit package. To apply call Human Resource Department, Northwest Medical Center, 120 LaBree Avenue S., Thief River Falls, MN 56701, 218-681-4240 X406. Equal Opportunity Employer. 2t71c

REM-ROSEAU, INC. is accepting applications for full- and part-time Coordinators to provide direct care to persons with developmental disabilities. Must be 18 years old and willing to work flexible schedule. 463-1031. EOE. F3t72c

TRF CREDIT Bureau has 2 positions open. Pick up applications at 213 N. LaBree Suite 201. Taken through Sept. 12. 2t71c

COME JOIN OUR TEAM OF CARING STAFF!
We Are Currently Taking Applications For LPN's To Work Part-Time In Charge Positions On The Evening, And Night Shifts. Competitive Wages And Benefits Are Offered. If Interested Apply In Person Or Contact: Mary Johnson D.O.N. At Marshall Manor, 410 South McKinley, Warren, MN 56762-1433. 218-745-5282

Help Wanted

Airlines
ALL'S CLEAR!!
Destination: Mesaba

The runway's clear for an exciting customer service career. A growing and dynamic regional airline that offers passenger service to over 60 cities in 16 states and Canada is looking for people who share our commitment to "an above and beyond the call of duty" customer service philosophy. We are looking for part-time Customer Service Agents at the Thief River Falls Airport.

Duties involve baggage handling, ramp service, counter and operations. Requirements include excellent interpersonal skills developed by working with the public, an ability to lift 70 lbs., a valid driver's license with a good driving record, and a high school diploma or equivalent. Qualified applicant MUST be able to work flexible hours including weekends and holidays. Customer Service experience is essential. We offer a starting wage of $6.80/hour. TRAVEL PRIVILEGES, and other attractive benefits. Qualified applicants please apply in person to Mesaba at the Thief River Falls Airport. Please bring driver's license and current resume.

EOE/AA-M/F

TRUCK DRIVER Wanted. Haul grain locally, Minneapolis and Duluth. Must have clean driving record, 218-779-5833, 218-779-1060, 218-985-4919 or 701-899-3470. 4t72c

OTR DRIVERS
Our top drivers made $44,000 base plus $5,000 in benefits last year. Compare your last years W-2 total earnings to what you could have made here. No false promises or distorted miles, just top pay with top benefits. *Full-time and Part-time positions open. 6-10 Day Rounds*
CALL TRICAMPBELL 1-800-222-7783

SOIL & Water District Manager/Technician. Bachelor degree in soil, water or related resource management fields and 2 years work experience preferably. Skills in surveying, computer, grant writing, bookkeeping, public communication, leadership abilities with knowledge of soil and water conservation practices and laws a plus. Wages will be based on experience. Please submit your application and resume to the Kittson SWCD, PO Box 185, Hallock, MN 56728, 218-843-2610 by Sept. 1, 1997 at 4:30. 4t70c

HELP WANTED- Part-time cleaning, occasional weekends. For information call 681-1070. 2t70c

Help Wanted

NOW HIRING, Fortune 500 company seeking two outside sales management trainees in Pennington County. Guaranteed income depending on qualifications. For consideration send resume to PO Box 1167, Virginia, MN 55792 or fax to 218-749-3618. F4t72c

LOOKING FOR FULL-TIME WORK?
D & D Commodities Ltd. of Stephen, MN is looking for reliable warehouse workers that are interested in:
- A Competitive Salary
- 401K Plan
- Profit Sharing
- Health Insurance
- Vacation Pay
- Paid Holidays
- Must be able to handle 50 pound bags

CALL (218) 478-3308 FOR MORE INFORMATION.

TEAM MEMBER wanted. We are seeking a Registered Dental Hygienist for our family practice. Modern office. Great staff to work with. Immediate opening. Salary negotiable. Benefits. For details please call 218-386-1046 or write Lake Family Dental, PO Box 490, Warroad, MN 56763 Attn. Kathy. 4t72c

HELP WANTED- Harvest help needed to start soon. Call 218-681-7025. P4t72p

ARCTIC CAT Inc. based in Thief River Falls, MN has an immediate need for quality people interested in assembly, welding and machine operation. Arctic Cat offers excellent wages and benefits, including paid vacations and holiday, sick leave, health and life insurance, 401(K) retirement savings plan, profit sharing plan and company product discounts. Contact Arctic Cat Inc., 600 Brooks Ave. S., PO Box 810, Thief River Falls, MN 56701, 218-681-6558. 4t71c

WANTED- HOME Health Aide in Red Lake Falls for 2-1/2 hours in mornings and/or 2 hours in late afternoons. Also rotate weekends. We will work with you if you have another job. Available immediately. Good wages, mileage, benefits. Must have Home Health Aide Certificate or Long Term Care Assistant Certificate. Apply to Inter-County Nursing Service, PO Box 169, Red Lake Falls, MN 56750. 218-253-4378. 3t70c

RECEPTIONIST NEEDED- Starting at $5.50 to $9.50 depending on experience. Send resume to #2033, C/O The Times, PO Box 100, Thief River Falls, MN 56701. 69tfc

PENNINGTON MAIN has positions open! Day shift, full- or part time, evening part-time position, Graveyard shift, part time position. Applicants must be honest, hardworking and people oriented! Apply in person at Pennington Main, 220 Main Ave. S., TRF. EOE. 2t71c

HELP WANTED- Janitors and evening donut fryer, phone 681-1222, Dory's Bakery. 46tfc

Resumes ONLINE Through "THE TIMES"
resumes.nwatch.com
http://www.nwatch.com • Email: nwatch@nwatch.com
The Times • Northern Watch & Commercial Print Shop
324 Main Ave. N. • Thief River Falls, MN 56701 • (218) 681-4450 • Fax: (218) 681-4455

HELP WANTED: PART-TIME JOB COACH
This position will be responsible for the direct supervision and training of Adults with Vocational limitations at a community based job site. This applicant should possess good verbal and written communication skills and have the ability to relate well with individuals with different educational backgrounds. This job consists of day hours, M-F with holidays off. Applicants should possess an insurable driving record. All interested applicants should apply to the Occupational Development Center, Hwy. 32 South Thief River Falls, MN 56701. For more information call (218) 681-6830 Ext. 19.

The following position is available in School District #564, Thief River Falls, Minnesota

SCHOOL AGE CHILD CARE COORDINATOR

EFFECTIVE: Immediately
LOCATION: Challenger Elementary (During school year) & Franklin Middle School (Summer)
HOURS: Approximately 2:45 p.m. - 6:00 p.m. - During School Year; Approximately Noon - 6:00 p.m. - Summer
DUTIES: Responsible for the overall School Age Child Care (Latchkey) Program implementation. Plans daily and seasonal program activities, manage and expand program resources, direct supervision of staff members, supervision of children, communication with parents, and other related duties.
REQUIREMENTS: Minimum of 21 years of age and current first aid/CPR certification required. Degree in elementary Education, Therapeutic Recreation, Physical Education or related field preferred. Experience working with diverse groups of people and recreation program development.
SALARY: $12.00/hr.

Applications may be obtained in person or by writing to the Personnel Office, School District Service Center, 230 LaBree Ave. South, Thief River Falls, Minnesota 56701. Applications will be accepted until 4:00 p.m., Friday, August 29, 1997. For additional information, please contact Patricia Soll, Community Education Director at 218-681-8711.

"Thief River Falls Public Schools does not discriminate on the basis of race, color, national origin, sex, religion, age or disability in the employment or the provision of services."

IMMEDIATE OPENINGS!

American Crystal Sugar Company is accepting applications for workers on the Pilers and Quality Lab Department at the East Grand Forks and Crookston Districts.

- These are temporary positions that will be filled immediately. Work will start in September/October.
- Entry level wage is $7.89 per hour.
- Applications can be obtained by either stopping by or calling your nearest Minnesota Workforce Center/Job Service Office (1-888-GET JOBS).

Minnesota Workforce Center/Job Service, 1515 Central Avenue Northeast, East Grand Forks, MN 56721, 218-773-9841, Fax: 218-773-0425
Minnesota Workforce Center/Job Service, 721 South Minnesota Street, Crookston, MN 56716, 218-281-6020, Fax: 218-281-6025
www.des.state.mn.us

The following positions are available in School District #564, Thief River Falls, Minnesota:

BUILDING EDUCATIONAL ASSISTANTS

LOCATION: Challenger
EFFECTIVE: 1997-98 School Year
HOURS: 2-3 hours per day - student days
DUTIES: Provide supervision of students during lunch time in the cafeteria and playground supervision during noon recess. Duties may also include copying, laminating, preparation of educational materials and other duties as assigned.
REQUIREMENTS: Must enjoy being with and working with elementary level students. Current First Aid and CPR certification preferred. Position requires standing and/or walking for most of the work shift and may involve lifting. Must be able to lift up to 50 pounds unassisted. Test of Adult Basic Education administered for all new staff of which a minimum of a 9th grade equivalency required.
SALARY AND BENEFITS: Per Negotiated Contract

Applications may be obtained in person or by writing to the Personnel Department, School District Service Center, 230 LaBree Ave. South, Thief River Falls, Minnesota 56701. Applications will be accepted until 4:00 p.m., Friday, August 29, 1997 or until filled.

"Thief River Falls Public Schools does not discriminate on the basis of race, color, national origin, sex, religion, age or disability in the employment or the provision of services."

The following Education Assistant position is available in School District #564, Thief River Falls, Minnesota:

TMH PUPIL PROGRAM SUPPORT ASSISTANT

EFFECTIVE: 1997-98 school year
LOCATION: Challenger (Gr. 2)
HOURS: 6-7 per day - student days
DUTIES: Work under the direction of the special education teacher to assist in providing supervision and educational instruction to a physically handicapped student and ability to adapt materials for student if necessary; assist with physical management/non academic duties when assigned by teacher or administration (positioning, range of motion, feeding, transfers/mobility assistance, dressing, hygiene/toileting); assist with transportation needs (arrival/departure); participate in school activities/field trips, and other duties as assigned.
REQUIREMENTS: Must be able to lift up to 50 lbs unassisted and 100 lbs assisted, must have ability to respond to students in a positive and consistent manner; ability to receive direction and follow through with a minimal supervision; and maintain the highest level of confidentiality. Preference given to candidate with experience in working with individuals with disabilities and knowledge of use of adaptive equipment (braces, splints, wheelchairs, bolsters, toileting equipment, standers, feeding equipment). Test of Adult Basic Education administered for all new staff of which a minimum of a 9th grade equivalency required.

Applications may be obtained in person or by writing to the Personnel Office, School District Service Center, 230 LaBree Ave. South, Thief River Falls, Minnesota 56701. Applications will be accepted until 4:00 p.m., Friday, August 29, 1997.

"Thief River Falls Public Schools does not discriminate on the basis of race, color, national origin, sex, religion, age or disability in the employment or the provision of services."

The following position is available in School District #564, Thief River Falls, Minnesota

REGULAR ROUTE BUS DRIVERS

EFFECTIVE: Fall 1997
DUTIES: Drive regular A.M. and P.M. bus route on days school is in session
REQUIREMENTS: Must have valid Minnesota Certified Drivers License with School Bus and Air Brake Endorsement and a good driving record. Must submit to a criminal history background check
SALARY AND BENEFITS: Per negotiated contract

Applications may be obtained in person or by writing to the Personnel Office, School District Service Center, 230 LaBree Ave. South, Thief River Falls, Minnesota

"Thief River Falls Public Schools does not discriminate on the basis of race, color, national origin, sex, religion, age or disability in the employment or the provision of services."

The following position is available in School District #564, Thief River Falls, Minnesota

.8 FTE TITLE I INSTRUCTOR

LOCATION: Challenger Elementary (GR. 2-3) & St. Bernard's School
EFFECTIVE: 1997-98 School Year
HOURS: 2-3 hours per day - student days
DUTIES: Instructor in Title I Program in areas of Reading, Math and Language
REQUIREMENTS: Minnesota Elementary Education Licensure
SALARY AND BENEFITS: Per Negotiated Contract

Applications may be obtained in person or by writing to the Personnel Office, School District Service Center, 230 LaBree Ave. South, Thief River Falls, Minnesota 56701. Applications will be accepted until 4:00 p.m., Thursday, September 4, 1997.

"Thief River Falls Public Schools does not discriminate on the basis of race, color, national origin, sex, religion, age or disability in the employment or the provision of services."

The following Educational Assistant positions are available in School District #564, Thief River Falls, Minnesota

1-EBD PUPIL PROGRAM SUPPORT ASSISTANT
1-EBD PUPIL PROGRAM SUPPORT ASSISTANT/IN-SCHOOL SUSPENSION PROGRAM

LOCATION: Franklin
EFFECTIVE: 1997-98 School Year
HOURS: 6-7 hours/day
DUTIES: Assist teachers in reinforcing academic and social skills, supervise completion of educational assignments and assist students in developing independent organizational skills, have working knowledge of student's IEP goals and objective, follow and assist in development of behavior plans, monitor student's behavior, serve as liaison between classroom teacher and resource room teacher upon request, assist with transportation needs (arrival/departure) as requested, assist with medical management needs, participate in a variety of school activities, and assist with duties non-academically related when assigned.
REQUIREMENTS: Must enjoy being with and working with middle school age students, must have educational skills to provide assistance to students individually and in groups, must have ability to respond to students in a positive and consistent manner, must have ability to apply behavioral techniques which may involve bending and lifting up to 100 pounds and have knowledge of physical positioning, possess basic computer skills, ability to receive direction and follow through with minimal supervision and maintain the highest level of confidentiality. Prefer experience in working with individuals who need behavioral management.

Applications may be obtained in person or by writing to the Personnel Office, School District Service Center, 230 LaBree Ave. South, Thief River Falls, Minnesota 56701. Applications will be accepted until 4:00 p.m., Tuesday, September 2, 1997.

"Thief River Falls Public Schools does not discriminate on the basis of race, color, national origin, sex, religion, age or disability in the employment or the provision of services."

IMMEDIATE OPENING
Circulation District Manager

Are you organized, energetic and interested in working for a leader in the newspaper industry?

The Grand Forks Herald has an immediate opening in Northwest, MN for an individual who excels in sales and service.

Major responsibilities include subscription sales, customer service, carrier recruitment and other duties involved in the distribution of a daily newspaper.

Must have own vehicle and valid driver's license and be able to work very flexible hours including some weekends.

Ability to work well with people a must. Individual must have good time-management skills and be detail oriented.

The Grand Forks Herald offers a comprehensive benefits package including medical, dental and life insurance, 401(K), pension and more.

Send your resume and letter of application to:
Todd Phelps, Regional Zone Manager
Grand Forks Herald
P.O. Box 6008
Grand Forks, ND 58206-6008
No phone applications please.
The Grand Forks Herald is an Equal Opportunity Employer.

The following positions are available in School District #564, Thief River Falls, Minnesota effective with the 1997-98 school year.

KITCHEN HELPER

LOCATION: Franklin Middle School
HOURS PER DAY: 3-1/4 hours per day (10:30 a.m. - 1:45 p.m.) student days
SALARY AND BENEFITS: Per Negotiated Contact
DUTIES: Set up and serve as cashier on the ala Carte line. Includes washing cafeteria tables, garbage removal, vacuuming cafeteria floor and other duties as assigned.
REQUIREMENTS: Ability to make change, must relate well with middle school age students and the public in general, experience with cooking for large groups preferred. Position requires standing and walking for most of the work shift and also involves heavy lifting

KITCHEN HELPER

LOCATION: Lincoln High School
HOURS PER DAY: 4 hours per day (11:00 a.m. - 3:00 p.m.) - student days only
SALARY AND BENEFITS: Per Negotiated Contact
DUTIES: Responsible for student lunch accounts, enter checks in computer; parent contact, serves as cashier at lunch, day-end procedures including bank deposits, sweeps and clean cafeteria after lunch including floors, and, other duties as assigned.
REQUIREMENTS: Large quantity food preparation experience preferred. Must relate well with high school students and public in general. Position requires standing and walking for the entire work shift and also may involve heavy lifting.

Applications may be obtained in person or by writing to the Personnel Office, School District Service Center, 230 LaBree Ave. South, Thief River Falls, Minnesota 56701. Applications will be accepted until 4:00 p.m., Friday, August 29, 1997 or until filled.

"Thief River Falls Public Schools does not discriminate on the basis of race, color, national origin, sex, religion, age or disability in the employment or the provision of services."

THE CLASSIFIEDS – THE CLASSIFIEDS – THE CLASSIFIEDS – THE CLASSIFIEDS

Situation Wanted

Carver Performance & Repair
Snowmobiles • ATVs • Fox Shocks
Tune-Ups • Overhauls
218-964-5670
5 Miles S. of T. R. Falls on Hwy. 32
8:30-5:30 Monday-Friday

AYUSA SEEKS host families for Russian scholarship students. If you can help call Jimice 218 681 5462, 1 800 865-1176

JACOBSON'S CONCRETE & SALES
For All Your Concrete Needs
Floors, Driveways
Sidewalks, Steps
Barn Work And Foundations
We Want Your Business
Ask For Curtis or Adam
Call: 681-1106

Situation Wanted

AREA FARMER wants custom harvesting. Take care of I've own. Reasonable rates, 218 745 5683. PF5170p

HAUGEN'S REPAIR
ATV's, Snowmobile, Lawn Mower, etc. Certified On Briggs & Stratton Motors
Call After 4:30 p.m.
218-378-4241

Saw Mill
Portable Bandmill,
Will Cut By Hour;
Bd. Ft. Shares
30" Dia. to 21-Ft. Long
Your Place Or Mine
That Saw Mill Guy...
218-253-2936 or 2009

Situation Wanted

Johnson
Heating & Air Conditioning
Sales – Installation – Service
Free Estimates
Dan Johnson
(218) 681-2045

WILL LEVEL floors and repair basement walls, 20 years experience, call evenings 681-3921. 81tfc

EXPERIENCED OPERATOR
• Excavation
• Ponds • Dikes
• Lagoons
• Landscaping
• Clearing
DAN CONSTRUCTION
(218) 222-3790 • Middle River

ASPHALT WORK WANTED- Parking lot repair and complete overlay street work, driveways, hot rubber crack filling. Call us for a free estimate. Minn/Dak Asphalt Inc., 1-800-747-5150 F26186c

BASEMENT LEAKING WALLS BOWING
• Beaver System
• Drain Tile System
– No Digging Up Yard –
• Basement Walls Straightened
• FHA Financing Available
• Over 30 Years of Service
Basement Water Controlled
1-800-348-6247
or 701-775-1001

WHITE, LIQUID Rubber Roofing, 7 year guarantee. No leaks, 50 cents a sq. ft. any metal surface, mobile homes, RVs, what have you, reduces interior heat by 30%, ceiling stains removed, bonded, insured. 20 years in valley, will travel, 218-681-5187. P8187p/7174p

MEYER CONSTRUCTION
THIEF RIVER FALLS
Remodeling Patio Decks Additions
Roofing Garages Etc.
For Free Estimates Call: TIM
218-681-5465

• CUT OUT AND SAVE •
Call 964-5237 For...
READY MIX CONCRETE, SAND & GRAVEL.
We Have Heated Ready Mix For Year Around Jobs.
For Saturday Delivery Of Ready Mix, Call Friday
RADIO DISPATCHED TRUCKS
NO JOB TOO BIG OR TOO SMALL!
CONCRETE INC.
St. Hilaire, MN

CLASSIC INTERNATIONAL HOMES
We At Classic International Homes Are And We'll Be Here To Serve Any & All Home Owners Who Have Lost Their Homes To This Disaster.
We Have Over 20 Homes Ready For Immediate Delivery!!
CLASSIC INTERNATIONAL HOMES
4916 Gateway Drive, Grand Forks, ND • 701-772-0126/1-800-267-0128

FOR ALL YOUR Repair Needs
• Chain Saws • Snowmobiles
• Snow Blowers • Outboards
• Inboards & I.O. Drives • All Small Engines
• Lawn Mowers & Riders
NORM'S REPAIR
• SALES & SERVICE • SKI-DOO SNOWMOBILES
1207 N. Duluth Thief River Falls
681-3348

DO YOU need a new coat of paint on your trailer house and just don't have the time! We can help! We also do skirting for more info. call 681-2859. 2t71p

WRIGHT CONSTRUCTION
* EXCAVATING AND DOZER WORK *
THIEF RIVER FALLS, MN • 218-681-2199
FREE ESTIMATES
* Wildlife & Stock Ponds
* Rock & Brush Piles
* Basements * Ditch Cleaning
* Culverts & Crossings
NEW! FOR SALE...CONCRETE BLOCKS ALL SIZES & SHAPES!

CITY OF THIEF RIVER FALLS FOR SALE BY BID

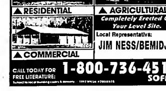
The City of Thief River Falls has declared the following as surplus property:

A 23' x 15' building with a 6' x 7' attached entry. Structure has masonite lap siding. Can be seen at Engelstad park located at 1st Street and Crocker Avenue. May call the Parks & Recreation Office at 681-2519 for further details.

Sealed bids will be accepted at the Parks & Recreation Office until 10 A.M. on September 10, 1997 at which time the bids will be opened.

Send or deliver bids to:
Parks & Recreation Department
803 Barzen Avenue South
Thief River Falls, MN, 56701

NORTHLAND BUILDINGS, INC.
POST-FRAME CONSTRUCTION



▲ RESIDENTIAL ▲ AGRICULTURAL ▲ COMMERCIAL
Completely Erected On Your Level Site.
Local Representative:
JIM NESS/BEMIDJI
CALL TODAY FOR FREE LITERATURE: 1-800-736-4510 SOFF1

For Rent

STORAGE, BOATS, CARS, RV'S, etc. Reasonable rates, you insure! 681-8803 leave message. 0tfc

FOR RENT- 1-bedroom farm house, 7 miles north of TRF on Rangeline Road. Call 681-4852. P4170p

ONE-BEDROOM APARTMENT in Newfolden, HUD approved, one month's rent for deposit. Call 874-2001 for information.

REMODELED 2-BEDROOM mobile home/entry, Northwestern Court, all electricity, lease, deposit, references, no pets. 681-2863. P4172p

FOR RENT: OFFICE SPACE
South West Corner Of Popplers - Stop By Or Call Jeff 681-3914

FOR RENT- 1-bedroom house w/garage available Sept. 1, 681-3228 evenings.

2 STORES for rent- One 112 and 114 3rd Street East, w/storage and bath, call 681-4957. 87tfc

3-BEDROOM IN NW Trailer Court, available Sept. 0th, $325/month, $200 deposit, no pets, 681-3565. P4172p

STORAGE UNITS FOR RENT IN TRF
Call For More Details
218-681-1861

FOR RENT- 2 rooms in my home $200/month, all utilities paid, washer/dryer included, 808 Knight Ave. N, 681-7026. 8t71p

FOR RENT- Furnished 1-bedroom upstairs apartment, deposit and references required, call 681-2540 after 5:00. P4170p

2-BEDROOM IN Riverview Trailer Court available Sept. 1st, $300/month, $200 deposit, no pets, 681-3565. P4172p

For Rent

COLLEGE STUDENTS- Seek your independence at Campus Court apartments in Thief River Falls. We offer you independence in affordable housing and apartment like atmosphere for $225.00 per month. Includes heat, water, sewer, garbage and furnishings. For more information, please call 681-2341, ask for Ted or Denise. 4tfc

OFFICE SPACE FOR RENT
Approximately 1,000 Square Feet, Handicapped Accessible. Across From Hugo's.
Call 681-4324
Ram Building Systems

APARTMENTS IN Oklee, 1- and 2-bedroom, very clean, stove, fridge, laundry, excellent references a must, 218-894-6335. 55tfc

FOR RENT- Small house, garage, $250 deposit, $205/month plus utilities, long term renter, NO PETS, non-smokers, non-HUD, references, leave message only 681-7419. P4172p

LARGE 2-BEDROOM apartment; one-bedroom apartment, studio apartment, available Sept 1, no pets. 681-8723 or 681-5308. P4171p

SUMMERFIELD PLACE



NEW IN THIEF RIVER FALLS
Beautiful Spacious Senior Apartments, 55+
One, one plus den & two bedrooms starting at $545
• Washer & Dryer
• Balcony
• Call Entry System
• Heat Paid By Management
• Heated Underground Parking Available
Call for a private tour
1-800-504-6093
215 Ninth Street East
Thief River Falls, Minnesota

OFFICE SPACE for rent- Farm Credit Services in Thief River Falls has office space available for rent at their new location on Highway 1 West. Renter has option of one or two offices with private access and ample parking. Contact Debbie Parisian or Bill Craig at 218-681-2364 or 800-642-6346. 4172c

FOR RENT- 2-bedroom upstairs apartment, close to downtown, all utilities furnished except phone and cable TV, must be HUD approved, no pets, ref. required, 681-8357. 70tfc

FOR RENT- Office space behind Popplers. See Jeff or call 681-3014. 57tfc

FURNISHED ROOMS FOR RENT
681-2845

FOR RENT- Small store located at 114 3rd Street East 681-4957. 57tfc

3-BEDROOM HOUSE, 1 block west of Newfolden school, remodeled, for more information, 874-7821. 2t70p

FOR RENT- 14x25 office space, 964-5433. P8178p

STILL AVAILABLE! Three-bedroom farm house, 17 miles north of TRF, near Agassiz Refuge, $375.00 per month, 1-701-271-6853. 2t71p

FOR RENT- 1-bedroom basement apartment, all utilities paid, $200.00, available now! Call after 5:00, 681-0663. 70tfc

FOR RENT-2-bedroom apartment, fridge and stove furnished, heat and water paid, very clean and quiet building. Call 681-3898 after 5 p.m. 70tfc

ROOMMATE WANTED- To share two-bedroom apartment. $195/month. Call afternoons or evenings, 681-2870. P4171p

Want to Rent

LOCAL WORKING family with references wants to rent 3-bedroom home in Thief River school district. Will pay up to $400 a month rent. 681-1410. P10179p

STRATA CORPORATION
FOR ALL YOUR CONCRETE NEEDS
YOU CALL — WE'LL HAUL
• State Approved AGG. • Washed Rock & Sand
• Ready Mixed Concrete • Cement–Portland–Mason
• Light & Heavy Weight Block • Concrete Sealer & Hardener
• Concrete Tools • Waterproofing Materials
• Brick–Any Size–Large Or Small Jobs
STRATA CONCRETE
Divisions of Strata Corporation
Commercial • Industrial • Residential
1325 West Greenwood St. Thief River Falls, MN 218-681-2124

Mobile Homes

FOR SALE- 1996 Homark mobile home on lot in Argyle. 3-bedroom, washer and dryer, 218-695-2300. 4172c

DAVE WALTERS is selling off their inventory of 1997 DISPLAY MODELS
14', 16' Double Wides & North American Modular at CLOSEOUT PRICES
Save Thousands! Over 80 Display Homes for Immediate Delivery!
Marshfield • Schult
Commodore • Friendship
5% DOWN PAYMENT ON O.A.C. Up to 30 Years to Pay
Dave Walters
755 Paul Bunyan Dr. NW
Bemidji, MN 56601 • 751-5655
Housing Hotline 1-800-879-0367

1988 18X80 Artcraft, 3-bedroom, 2 bath, laundry room, shingled roof, central air, water softener, new drapes, financing available. Call 218-465-4651 mornings, late evenings or weekends. IP4t71p

MUST SELL! 1995 Homark Dynasty 16x80 mobile home, like new, many extras, located in Fosston, 320-255-1598 evenings or 320-202-5718 days.

1983 SCHULTZ mobile home, 14x70, 3-bedroom, 1-bath. Appliances, storage shed, fenced yard, natural gas heat, 463-2418. If no answer please leave message. PF4172p

FOR SALE- 1995 Homark American 3-bedroom, 2-baths, 10x20 treated deck, large garden spot, 7 lots in city of Badger. Call 218-528-3544 after 4:00. 4171c

ADD THIS UP.. ATLANTIC & DUTCH HOUSING
• QUALITY HOUSING
• AFFORDABILITY
• ON THE SPOT FINANCING
SUPERIOR HOMES
of Grand Forks
1801 N. Washington St.
Open 10-5 p.m. Mon.-Sat.
701-775-3542

14X70 THREE-BEDROOM mobile home, newly remodeled, carpet, doors and paint, nice, move in ready. $6,700/o.b.o., 681-3318 evenings.

FOR SALE- 1971 Chickasha mobile home, 14x64 2-bedroom, been remodeled some, new insulated exterior doors and storms, stove, fridge, washer and dryer, $5,000.00, 782-2415. 1170p

FOR SALE- 14x70 3-bedroom mobile home on 100'x200' lot on Rainy River at Baudette, MN. Call 701-775-7615. 170tfa

FOR SALE- 1978 mobile home, 14x70 2-bedroom with raised kitchen, 10x18 entry with redwood tongue-N-groove paneling, 12x15 deck and skirted. Located at Timberline Trailer Court by Salol, 218-222-3738. PF4172p

FOR SALE- 1970 mobile home, 12x60 two-bedroom, 2-year-old furnace and newer water heater. Call 465-4681 or 465-4441 after 5:00 p.m. P4173p

14X70 '76 Fleetwood, excellent condition, shingled roof, 8x10 entry, wood/propane heat, stove/fridge, 3-bedroom, 2-bath, new water softener, wood paneling throughout, newer carpeling, $0,000/o.b.o., 681-6720. P4t71p

1970 MOBILE home, 12x55, appliances and furniture included, used as a hunting cabin, must be moved, $2,500, 612-484-5748. F2172p

FOR SALE- 2-bedroom 1-bath mobile home with sliding French door and deck, 10x12 entry, 8x12 entry/breezeway with 2-stall attached garage, 8x8 barn style shed on 2 lots in Grygla. For more information call 218-294-6568. 60tfc

FOR SALE- 1995 28'x64' modular home set on a 150x150' lot in Greenbush. 10x12' vinyl sided storage shed. House includes: All appliances, dishwasher, stove, fridge, washer/dryer, central air, 3 bedrooms, 2 full baths, kitchen w/morning room, vaulted ceilings, skylights in baths and a 12x26' covered deck. Master bedroom has a large walk-in closet. Master bath has a garden tub, shower and two vanities. This house is nestled in the beautiful pines of Oak View Estates. Priced at $60,000.00 (firm). For more information call evenings, 218-782-3171.

FOR SALE- 1979 3-bedroom trailer house. For more info., 218-796-5242. 1982 OMH for sale- Two-bedroom, one-bath, dining, kitchen, living room, 14x00' with 10x60 new deck. To be moved, $7,000 or best offer, 218 687-3131 after 8 p.m. All appliances and w/d included.

1972 DETROITER, 14x60, 2-bedroom, good condition. $5,200, 681-5530.

SELL IT WITH A TIMES AD

Real Estate

FOR SALE- 25x30 2-bedroom house, to be moved. Has been remodeled with new windows, vinyl siding, shingles, bathroom and water heater. Would make excellent lake cottage or hunting cabin. $7,000/o.b.o., 218-843-2051 after 5 p.m.

FOR SALE- 2-3 bedroom home in Lancaster, MN. Home includes attached 2-car garage and insulated shop, new paint inside and out, stove and fridge, convenient location. Call 701-984-2330 for more information. Evenings only. 1170p

#1689 FOR Sale- Motivated sellers! 3-bedroom home, garage/shop and 2 large steel buildings on 10-acre country setting, Brooks area. Sallie Realty, Fosston, MN 56542, 218-435-1525. Equal Housing Opportunity. 1170c

ISOLATED HUNTING land for sale- 40 acres and 80 acres located in Marshall County, NW of Thief River Falls, MN. 40 acres priced at $4,000.00. 80 acres priced at $12,000.00. To buy or sell farms, contact Phelps Farm Sales, PO Box 501, Brainerd, MN 56401. Phone 218-820-1821. 4171c

HOUSE FOR Sale- 1108 N. Knight, 4 lots, garage, 681-6344. P4t73p

FOR SALE by owner- Newer ranch style home. Basement completely finished, 1-3/4 bath, a.c., all appliances included, 2-car garage, SE location, close to pool and Franklin Middle School. Excellent condition. Call 681-4711 evenings and weekends. P4174o

FOR SALE- 40 acres wooded hunting land along river by Brooks. Terms. Call 698-4234. PF4172p

FOR SALE- One bedroom house with full-size heated porch, nice yard, quiet neighborhood, should see, $8,000/o.b.o. Call 964-5111. P4t73p

FOR SALE- Newer 4-bedroom home on 27 acres, approximately 4 miles west of Thief River Falls, no Friday evening or Saturday calls please, 681-8543. 0170p

FOR SALE or rent- 180'x50' dock height warehouse with attached 50x40' office. Will rent separately, call 964-5252. F42tfc

LOTS FOR Sale- 100'x200' on Rainy River at Baudette, MN. Call 701-775-7815. 170tfe

FOR SALE- 2 bedroom house in Grygla on 2 lots w/detached garage, 294-8529.

LOTS FOR sale with water and sewer, 964-5433. P8170p

FOR SALE- 3-bedroom home with detached single garage, $23,000. Call 681-7778 or 681-4740. 65tfc

REAL ESTATE FOR SALE
160 Acres, 140 Tillable, NE of Oklee $295/Acreage.
915 Acres, Mostly Tillable, 1 Year Left On CRP, Strandquist Area.
440 Acres, 228 Tillable, Excellent Farmland West Of Red Lake Falls, 50 x 100 Steel Quonset, SOLD Steel Bin w/Full Newer Wall, 3/4 Mile River Bottom, Excellent Hunting, Has Bear, Wolves, Moose, Deer, Ducks & Geese. A MUST SEE!!
Many Others To Choose From Up To 1,000 Acres.
160 Acres CRP Plummer Area.
Call NORTHLAND REALTY FARM SALES
For All Your Rural Property Needs. We Know Our Real Estate Business & Appreciate Yours
(218)-681-6036

FOR SALE- 20-acre farmstead, 0-1/2 miles south of TR Falls. Lots of old buildings, with or without 1970's Holly Park 14x70 mobile home. Call 681-3848.

FOR SALE- 4-bedroom brick home, 2,260 square feet, includes single garage, insulated shop, 70' quonset, all on 10 acres, 11 miles south of TRF, $70,500, 253-2373, owner/agent. 64tfc

FOR SALE- 3-bedroom rambler, lower level family room, 2-car attached garage, move-in ready, 218 681-6313. P4t71p

LAKESHORE HOME FOR SALE BY OWNER- At Sandy Shores east of Long Pt., 4-year-old, 3-bedroom, 2-bath, year around living, many extras, 218-783-5601. 44tfc

NEW 3,300 sq. ft. 4-bedroom duplex in the city of Thief River Falls. Immediate possession; several farmland properties located in Pennington, Roseau and Marshall counties. Contact Norm Anderson Realty, 681-2320. 36tfc

REAL ESTATE: Farmstead, 4 miles NE of Warren, 8.0 acres, older modern 2-story, 3-bedroom home. Attached double garage, central air conditioning and rural water, steel 40'x40' insulated shop, 40'x60' steel quonset, 28'x38' wooden quonset, NO FLOODING! 218-745-4463 or 634-2054. F4170c

FOR SALE by owner- Well kept 3-bedroom rambler with 2-1/2 baths, central air, privacy fence, 2-car attached garage, partly finished basement, plus many many extras, located in prestigious area, 100 ths. plus, call 681-5787 for your private appointment. Leave your number and name and you'll be called back on the weekend. 2t71p

DAVIDSON READY MIX & CONSTRUCTION



• CONCRETE
• SEPTIC TANKS
• REBAR • ROCK
• GRAVEL
• BACKHOE SERVICE
CALL 449-4865

THE CLASSIFIEDS – THE CLASSIFIEDS

Real Estate

HOME FOR Sale- River home, excellent location, 324 Red Lake Blvd., new landscaped river access, 3 bedrooms, full bathroom upstairs with steamer, 3/4 bathroom on main floor. Interior recently remodeled, new kitchen cupboards, new woodwork, sauna, full basement. Large 10x18' deck facing the river, detached garage with new roof. Asking $74,500. 218-681-6572 or 681-3664, ask for Ron. 70tfc

MORTGAGE LOANS
Don't Let Past or Current Credit Problems Prevent You From Getting a Mortgage.
Refinance or Purchase
Debt Consolidation.
Pay Off Those High Percent Credit Cards!
1-800-994-0753
NW Minnesota

Lawn & Garden

1995 JOHN Deere riding lawn mower, F725 model, 54" front deck cut. For more information call 218-253-2436. 0170c

FLAGS, WINDSOCKS, kites and all the accessories. Northland Produce, 416 Atlantic Ave. N., TRF, 681-2420. 35tfc

INT. CUB Cadet, 12-h.p. Kohler engine, 42-inch mower deck, 5-ft. grader blade, new tires on front, runs excellent, $750.00, 378-4187. 66tfc

Notices

NOTICE TO ANTIQUE BUYERS & COLLECTORS
1 - BOBSLEIGH
1 - ANTIQUE MANURE SPREADER
FOR SALE
Call ◊ 218-465-4483

MUSIC PARKING lot sale- 4th and Demers, East Grand Forks, Emerson Music and Sound, Sept. 5 and 6. Guitar strings, $5.00, drum sticks, $5.00 cables, amplifiers, mixers, lighting equipment, plus more! 3t71c

ST. JUDE'S NOVENA
May the Sacred Heart of Jesus be adored, glorified, loved and preserved throughout the world now and forever. Sacred Heart of Jesus, have mercy on us. St. Jude, worker of miracles, pray for us. St. Jude, helper of the helpless, pray for us. Say this prayer 9 times a day. On the 8th day your prayers will be answered. It has never been known to fail. Publication must be promised. R.O.

BEMIDJI GUN Show, Sept. 6 & 7, Northern Inn, Hwy. 2 West. 4172c

COUNTRY MARKET Newfest 1997, Sat., Sept. 13. Community Center. Crafts, baked goods, lunch. Call 874-4793 to reserve table. Newfolden.

$500 REWARD offered to the person providing information that leads to the recovery and return of 18 head of lost yearling cattle, (mixed colors, breeds and some with frozen tails), or to the arrest and conviction of the person or persons taking the cattle for cattle rustling. Contact Joe Walukievicz at 218-843-3531 or the Kittson County Sheriff's Office, 218-843-3535. PF4174p

Pets

FOR SALE- Seal and flame point Himalayan kittens, purebred, no papers, $50.00, Gayle, 218-436-2803. F2172p

WANTED TO Buy- 2 doe rabbits, also, wanted to buy, chickens, call after 8:00, 974-6241. 1170e

THEO MAR KENNELS
GRADUATE OF THE ACADEMY OF DOG GROOMING, ST. PETERSBURG, FL
• Two Groomers • Loving And Gentle Attention For Your Pets
• Clipping, Bathing And Flea & Tick Dips
• Nail Trimming • Ear Teeth And Anal Gland Cleaning
• Boarding For Our Customers' Pets • 20 Yrs. Experience
Call For An Appointment
218-449-3575
Located 13 Miles North Of Thief River Falls On Hwy 59, 1/2 Mile East On Co. Rd. 177

Pets

FOR SALE- AKC Pomeranian puppies, well socialized and loving, 218-783-4080. F4172c/T2100c

BABY BUNNIES for sale- $10.00 each, 324 Arnold Ave. South or call 681-3650 after 4:00. P4173p

OBEDIENCE TRAINED, Dalmation, male 4-month-old. MUST SEE. Will be ready Sept. 0, $250.00 or best offer. Owners must be willing to work w/trainer, 798-5317 evenings. 3172p

PEDIGREE PUREBRED mini lop rabbits for sale, good stock, all ages. Call 218-745-4057. 1166p/1170p

ROYAL PET grooming and supplies, certified groomer, just cross over Long's Bridge, first right, second loft, Thief River Falls, call 681-8311. 92tfc

FOR SALE- AKC registered German Shorthair Pointer pups, born 6-0-97, hunting parents, $200. Call 218-281-5425. PF4172p

FOR SALE or give away- 4-month-old female 1/4 Lab and 3/4 Shar-pei. Probably a farm home. Call 681-6907, ask for Jaime or Kathie. F2170p

FOR SALE- Siamese cats, call 218-405-4284. P4170p

GIVE AWAY- Cute Husky, German Shepherd Collie mixed breed puppies, good with kids. Call 218-437-8290.

Machinery

65 SELF-PROPELLED combine, good shape, make offer or will sell for parts, 218-695-2598. PF4172p

FOR SALE- Steiger Bearcat 2 3208, 3,500 actual hours, 3-point, John Deere 95 combine, field ready, duals for John Deere 95 combine, 25' 4" electric grain auger, 400 Versatile swather with cab, WC Allis Chalmers, must see to appreciate, 28' motor home, good hunting unit, 782-4461 days, 782-3818 evenings. 1170c

1978 JOHN Deere 8630, 40 series motor, 3-hyd. p.t.o., 20.8x38 tires, 70%, excellent condition, 701-740-5215 or 701-739-1198, leave message. 2t71p

FOR SALE- 8800 White combine with pick-up and straight head. Call 218-681-4373. 2t70p

35-FT. WIL-RICH cultivator and harrow walking tandem, $1,050; 18-ft. Vibrashank, $600; 18-ft. Wil-rich and harrow, $750; 18-ft. Int. 75 swather and transport, $950; 18-ft. Versatile swather, $900; 8"x55' Versatile auger, p.t.o., $450; gravity box and wagon, $700, 218-754-4321. P4t71p

6-BOTTOM 770 Int. plow, $1,750; 0-bottom 903 Melroe, $1,300; 4- and 5-bottom trip beam plows, Int. and J.D. Melroe 903 8-bottom, $1,600; 17- and 24-ft. chisel plows, $1,750 each; 24- and 28-ft. J.D. 100 chisels, 12-14-18-17 ft. chisels, $500 to $850; 18-ft. Int. 470 disc, $1,300; 18-ft. BWA disc, $700, 218-754-4321. P4t71p

FOR SALE- 1975 Int. 2070A 290 Cummins, 10-speed fuller, good differentials, all or parts, 218-681-2337. PF4178p

1976 WHITE 8800 self-propelled combine with Perkins engine, 7-bolt pick-up head, 20-ft. grain head, 20-ft. bean head. Allen Ooshinska, 701-438-5439. PF4174p

SELLING- Ford power Major, two almost new Belarus tractors, 31- and 70-horsepower, 2- and 3-bottom 3-point plows, 32-ft. Int. cultivator, harrow sections to put on cultivator, 681-2030 mornings or 681-6464. F4172f

FOR SALE- 1974 7700 combine with pick-up, call 218-745-5682 or 218-745-6205. PF4174p

FOR SALE- 6200 Edible Lillision bean combine, call 218-745-5682 or 218-745-6205. PF4174p

FOR SALE- A Farmall, $1,400.00; 5 Allis Chalmers, new rubber and paint, $2,300.00. Call 222-4401. P4t71p

FOR SALE- Massey 20 straight header, good condition, phone 218-463-2242.

FOR SALE- 18-ft. Alloway 3-pt. stalk chopper with windrow attachment. Call 218-745-5682 or 218-745-6205.

JOHN DEERE 7520 tractor for sale, recent transmission and hyd. work. Call 218-874-3945. P5170p

105 J.D. combine, later model, good shape; aluminum topper for full-size pickup, 222-3790 evenings or mornings.

Fall Mowing Lawn & Garden CLEARANCE

FRONT MOWERS	WAS	NOW
JD F-911 22 HP, 60" DECK	$7,500	$6,489
JD F-525 W/48" DECK, 134 HRS., #142641	$4,250	$3,599
JD F-525 W/48" DECK 201 HRS., #120359	$4,250	$3,250
JD F-510 W/38" DECK 403 HRS., #100177	$2,600	$2,250
DIXON 501 50" DECK	$2,750	$2,497
LAWN & GARDEN TRACTORS	**WAS**	**NOW**
JD 425 L&G 2WS, 54" MOWER DECK #21223	$6,950	$6,500
JD 318 L&G, 50" DECK, GRASS PUMP #236438	$3,950	$3,500
JD 318 L&G, 46" DECK, 796 HRS., #225486	$2,950	$2,800
JD 318 L&G, 50" DECK 869 HRS., #364571	$2,950	$2,600
JD 318 L&G TRT, 50" DECK 535 HRS. #362687	$3,250	$2,950
JD 214 L&G TRT, 46" DECK, #99466	$1,850	$1,450
LAWN TRACTORS	**WAS**	**NOW**
JD 116 LT, W/46" DECK HYDRO	$1,160	$999
JD 116 LT, W/46" DECK	$950	$899
JD 116 LT, W/46" DECK	$950	$899
JD 112B LT, W/38" DECK HYDRO	$1,050	$899
JD 111 LT, W/38" DECK W/BAGGER	$850	$799
JD STY38, W/38" DECK	$950	$899
IH CUB 1220 38" DECK	$1,000	$999
SNAPPER LT, 1648, B&S W/48" DECK	$1,850	$1,650
ARIENS, HT, 1442	$2,350	$1,999
JD 185 HYDRO, W/CAB, 46" MOWER	$1,499	$1,299
38" SNOWBLOWER	$599	$499
DIXON 10 HP	$299	$199
JD 111 LT, 38" DECK	$699	$599
JD STY, 38 W/38" DECK	$950	$899
RIDER LAWN TRACTORS	**WAS**	**NOW**
SRY, 85 W/38" DECK	$2,350	$1,699
JD SRY., 95, W/38" DECK	$1,450	$1,299
JD SRY, 95, W/38" DECK	$1,450	$1,299
SIMPLICITY 3110	$750	$699
SIMPLICITY 3108	$500	$399

EVERGREEN IMPLEMENT CO.
Thief River Falls & Warren
Thief River Falls, MN • 218-681-1131

Machinery

WELCOME FARMERS! If Thief River Salvage is too expensive call Magnusson Combine and Tractor. Used swather, pickups, trucks, chisels, tractors, parts. The cheapest prices anywhere. 701-256-5308. Established in 1961. 10% cash discount with this ad until October 1, 1997. Mail order service also. PF5174p

WANTED TO Buy- W09 or a 555 Massey tractor. Call after 6:00. 218-874-6241. 1170a

USED EQUIPMENT

HAY & FORAGE
GEHL 2270 14-Ft. Swing Tongue
JD 1424 14-Ft. Swing Tongue
CASE III 8350 12 Ft. Haybine
N. HOLLAND 495 12-Ft. Haybine
GEHL 2350 10-Ft. Disc bine
JD 260 3-Pt. 8-Ft. Disc Mower
GEHL 1200 Forage Harvester
VERMEER 605 Round Baler

TRACTORS
895 VERSATILE 4WD
850 VERSATILE 4WD
1805 MF 4WD
1586 IHC
4630 JD
4430 JD QUAD
175 AC DSL w/Loader

COMBINES
8820 JOHN DEERE
N-7 CLEANER 4WD
R-7 CLEANER
860 MF 4WD
760 MF V-8 HYDRO
750 MF
L-3 CLEANER 4WD
TR70 NH HYDRO
LARGE STRAIGHT HEADS ON HAND

TILLAGE
33-FT. 610 JD CHISEL
18-FT. 435 WHITE
19-FT. DMI CHISEL
7-TOOTH DMI RIPPER
8-BTTM. MELROE 903
230 JD DISC
26-FT. IH VIBRA CHISEL
18-FT. JD 1600 CHISEL

COMBINES HEADS
930 JOHN DEERE
220 JOHN DEERE
220 JD W/PICKUP REEL
9024 MF
1859 MF 20-FT.
853 JD ALL CROP
653 JD ALL CROP

SALES • PARTS & SERVICE
RENTAL • FINANCING • LEASING
218-681-1997
NELSON EQUIPMENT
Hwy. 59 North
Thief River Falls, MN
GEHL BUSH HOG Kilbros WHITE

Machinery

FOR SALE- 8' Hutchinson grain auger 51 ft. long, electric drive, 8" Mayrath auger, 48 ft. long, p.t.o. drive, 218-478-3397. PF5176p

IHC 18-1/2 ft. Vibrashank cul. with rear mounted harrow and also J.D. cylinder, very good condition, $600. Coulters for either J.D. plow, $8 each. Call Sunday through Friday, 681-1026. F2172p

LATE MODEL MF 510 diesel combine, in good shape, with pick-up head, 16-ft. straight head, 16-ft. flexhead or 5 row 30-in. sunflower head. $3,250 with choice of 2 heads. 218-253-2702. F5172p

FOR SALE- 760 Massey Ferguson combine with pick up, always shedded, good condition, field ready, $8,000.00, telephone 612-824-4308 or 218-706-5344.

ATTENTION CRP LANDOWNERS- 24-ft. W-shek disc with 26 inch blade, available for opening CRP. Ideal for rocky land. $4.50 per acre. Requires 325 h.p. tractor. Could possibly make arrangements for custom work. Call 218-681-8780. PF4176p

FOR SALE- John Deere 5 bolt pick up header, complete. Call 218-281-2908.

FOR SALE- 200 Allis, cab, air, heat, 3-point, under 4,000 hours, real clean. $7,600.00. Call 261-1093. PF4172p

FOR SALE- M tractor w/loader, excellent shape, call 874-2301. 2170e

Sporting Goods

NORTHERN GUN & Pawn pays cash for guns. 311 N. Main, 681-6611. 56tfc

FOR SALE- New and used golf carts. Wilcox, Red Lake Falls. 1-800-645-5081.

Lost & Found

FOUND- Pair of child's eyeglasses on South Merriam Avenue, can be claimed at The Times, 324 Main Avenue North or call 681-4450. 01tfc

Farm Miscellaneous

BARN STRAIGHTENING- Dairy barns converted to machine storage. Straighten leaning walls, sagging roofs. Free estimates, guaranteed work. Pullbrese Builders, 218-847-7059. P12175p

FOR SALE- 12 dr. round pig feeder. 754-8871. F2172p

FOR SALE- Holstein bull. Also, straw squares or rounds, Massey Ferguson 14' self-propelled swather, 8 wheel hayrack, new condition. 8-pack Formhand bale fork, 681-4028. PF4174p

FOR SALE- 1,300 bushel dryer bin, like new, make offer, 964-5684. P4172p

FOR SALE- M tractor w/loader, excellent shape, call 874-2301. 2170e

Hay, Feed and Seed

FARMERS- If you have hay for sale advertise it in the Northern Watch. People are looking to buy. The Times/Northern Watch, 324 Main Ave. North, Thief River Falls, MN 56701, 681-4450. 0tfc

FOR SALE- Square straw bales, call after 8:00 p.m., 218-874-0241. F2172c

FOR SALE- Certified Elkhorn winter wheat, high yield, excellent standing. John Godiland, 218-487-5672 or 218-268-4320. PF4174p

2ND CUTTING alfalfa grass mix, small square bales, about 400 bales. 204-8231. F2172p

CORN FOR sale- '96 crop, excellent condition, will deliver. Call 218-745-4117 or 745-6810. P4171p

FOR SALE- Big round bales alfalfa and grass hay, 218-796-5711. IP4171p

FOR SALE- Hay tarps, manufactured by Western Ag Enterprises. Featuring a unique tie-down system, call Tim 218-378-4110. P8174c

AUCTION NOTICES

SUNDAY, AUGUST 31 • 1:00 P.M.
• THIEF RIVER FALLS • Machinery, Household, Guns, Miscellaneous
• Otto & Hulda Sigerud, Owners
★ ★ DALE SVENDSGAARD, CLERKING ★ ★

SATURDAY, SEPTEMBER 6 • 10:00 A.M.
• GRYGLA • Auction
• Agnes Kujanson, Owner
★ ★ DALE SVENDSGAARD, CLERKING ★ ★

SUNDAY, SEPTEMBER 7 • 12:00 NOON
• ROSEAU • Guns, Household, Tools, Boats, Collectibles
• Multi Parties, Owners
★ ★ MORRIS VACURA AND DON CRAIGMILE ★ ★

WEDNESDAY, SEPTEMBER 10 • 3:00 P.M.
• THIEF RIVER FALLS • Collectibles And Household
• Millie Balvin, Owner
★ ★ AUCTION - 2 - SELL ★ ★

THURSDAY, SEPTEMBER 11 • 11:00 A.M.
• ALVARADO • Oak Furniture, Glassware, Collectibles
• Harvey and Vida Hanson, Owners
★ ★ MICK RAPACZ AUCTIONEERS ★ ★

SATURDAY, SEPTEMBER 13 • 11:00 A.M.
• ARGYLE • Household, Tools, Lawn and Garden
• Myrtle Ritko, Owner
★ ★ MICK RAPACZ AUCTIONEERS ★ ★

SATURDAY, SEPTEMBER 13 • 9:30 A.M.
• GREENBUSH • Collectibles, Miscellaneous
• Hero Stauffenecker, Estate
★ ★ MORRIS VACURA AND DON CRAIGMILE ★ ★

TUESDAY, SEPTEMBER 16 • 4:00 P.M.
• THIEF RIVER FALLS, CURLING CLUB • Collectibles And Household
• Evelyn Callahan, Owner
★ ★ AUCTION - 2 - SELL ★ ★

SUNDAY, SEPTEMBER 21 • 12:00 NOON
• RURAL STRATHCONA • Vehicles, Machinery, Tools, Lawn & Garden And Household
• Clifford & Irene Johnson, Owners
★ ★ AUCTION - 2 - SELL ★ ★

TUESDAY, SEPTEMBER 23 • 4:00 P.M.
• THIEF RIVER FALLS, CURLING CLUB • Furniture And Household
• Al Krause Estate and Marge Prestegaard, Owners
★ ★ AUCTION - 2 - SELL ★ ★

SATURDAY, SEPTEMBER 20 • 10:00 A.M.
• WARREN • Household, Tools, Farm Miscellaneous
• Clifford Lennart Estate & LaVarn & Maxine Hanson
★ ★ MICK RAPACZ AUCTIONEERS ★ ★

SATURDAY, OCTOBER 4 • 10:30 A.M.
• ARGYLE • Shop Equipment, Tools, Guns, Collector Vehicles and Old Tractors
• Clayton Broten Estate
★ ★ MICK RAPACZ AUCTIONEERS ★ ★

AUCTION
WEDNESDAY, SEPTEMBER 3, 1997 4:00 P.M.

GUNS & SPORTING GOODS: Remington 30-06 Model 700 w/Bushnell Scope; Remington 12 Gauge Model 1187; Marlin 22 Cal. Model 73 w/Glenfield Scope; Remington 30-06 Bolt Action; Older Rifle w/Bushnell Scope; Fishing Equipment and Tackle; Goose and Duck Decoys; Traps; Gun Cases; Ammunition; Boat Winches; Hunting Knives

FURNITURE & HOUSEHOLD: Hide-a-bed; Chest of Drawers; Vanity; Twin Bed; Dehumidifier; Vacuum; Lamps; Wooden Bench; Dinette Table w/4 Chairs; Sewing Machine Drawers; Coronado 5.3 Cu. Ft. Chest Freezer; Frigidaire 8.3 Cu. Ft. Chest Freezer; Miscellaneous Household Items

TOOLS & MISCELLANEOUS: Continental Shop Hoist 4000 (3 Ton Cherry Picker); Hydraulic Cylinders, New; McCulloch Electric Chain Saw; Remington Electric Chain Saw; 12 and 24 Volt Electric Winch; 2 - Factory Work Benches; Miscellaneous Hand Tools; 400 Watt Generator; C1 4-1/2" Band Saw; Pipe Threader; Anvil; Circular Saws; Cutting Torch; Welder; Paint Sprayer; Bench Vises; Jacks; Hardware Caddy; Kerosene Stove; Propane Tanks; Pressure Tank; Aluminum Ladder; Gas Cans; Wheelbarrow; Miscellaneous Hardware

MANY MORE ITEMS TOO NUMEROUS TO MENTION

1984 CHEVY STATION WAGON Subject To Prior Sale

HARVEY HOLMSTROM, OWNER

TERMS: CASH
Auction-2-Sell

AUCTION
Sunday, Sept. 7, 1997 12:00 Noon Roseau, MN

Guns: Savage Model 170 30-30 Pump; Winchester NRA Centennial 30-30 (Musket Style); Remington 30 Cal Pump; Iver Johnson 9MM Para Bellum Clip Auto; Winchester Model 90 22 Cal Pump; Winchester 35 Remington; Remington Arms Union Metallic Work Union Model 12 22 Cal Pump; Winchester 190 22 Auto; Coast to Coast 30-30 Model 843; Remington 550 22 Bolt Tube; Ted Williams 410 Single Shot; Marlin 883 Stainless 22 Mag; New England 410 Single Shot; Marlin 22 Single Shot (Youth Model); Charter Arms Explorer II 22 Auto Hand Gun; Dan Wesson 357 Mag Hand Gun; Colt Gov Model 45 Auto Hand Gun; Smith & Wesson 38 Special Hand Gun; Colt Official Police Detroit Unit 38 Special Hand Gun

Household: Whirlpool Fridge & Freezer (Like New); Roper 30" Electric Range (New); Double Bed; Single Bed; Davenport & Chair Set; Swivel Rocker; Kitchen Chairs; Hoover Upright Vac Cleaner; End & Coffee Tables; Dresser; Pots & Pans; Dishes; Silverware; Clocks; Lamps; School Desks; Books; Radios; Electric Heaters; Rugs; Gas Fireplace; Oil Burner; Ice Cream Maker; Adding Machine; Pictures & Frames; Air Conditioner; Humidifiers; Electric Blankets; Whirlpool Model 4100 Personal Home Spa; Picture Clock; Barometer; Many, Many Other Items

Boats, Sport & Other: 15' Fiberglass Boat; Starcraft 16' Alum Boat & Trailer; Minnkota Trolling Motor & Battery; Fishing Rods & Tackle; Mallard Decoys; Sleeping Bags; Chest Waders; Portable Deer Stands

Coleman Camp Stove; Camping Cookware; Ice Chests; BBQ Grill; ATV Windshields; Gas Fridges; Sleeping Bags; Camp Cots; Tennis Racket; Many Other Items

Tools & Equipment: 3 pt. Posthole Digger; Pickup Box Trailer; 2 Wheel Trailer; Olympia Chain Saw; Bench Grinder; Weed Wacker; Bug Zapper; Metal & Plastic Buckets; Lawn Mower Parts; Garden Cultivator; Chain Saws for Parts; Socket Sets; Step Ladder; Saw Horses; Garden Hoses; Shovels; Brooms; Push Mower; Vise; Winch; Wire Stretcher; Many Other Items

Collectables: Oak Drop Leaf Table & 3 Chairs; Oak Oval Table; Writing Desk; Oak Chairs; Records; Guitar; Antonious Stradivarius Violin; Large Lamp; Set of 5 Readers Digest; Wooden Buggy Wheel; Milk Cans; Cast Iron Pots & Pans; Cups & Saucers; Lanterns; Well Pump; Coca Cola Collection; Hatchet; Wash Tubs; Hamm's Beer Tape; Crown Dell Bottles; Horse Hames; Glassware; Old Bottles & Cases; Other Items

AUCTIONEER'S NOTE: Items from parties who didn't have enough for an Auction. We put them all together for a Quality Auction. Please Plan to Attend.

MULTI PARTIES OWNER

Auctioned and clerked by "THE AUCTIONEERS"
Morris Vacura, Lic. #MF7804; Badger MF273 528 3509
Don Craigmile; Randy Brack

SATURDAY, Auction Sept. 6, 1997
Sale Time: 10:00 A.M.

LOCATED FROM GRYGLA: 8 Miles East On #00, FROM FOURTOWN: 8 Miles West On #89.
LUNCH SERVED BY OUR SAVIOR'S CHURCH

HOUSEHOLD
Whirlpool Refrigerator w/Top Freezer; Speed Queen Dryer; Coronado Chest-Type Freezer; Kenmore Gas Range; Living Room Couch; Steel Office Chair; Recliner Chair; End Table; 2 – Portable Washing Machines; Metal Knick-Knack Stand; Rocking Chair; Hassock; Kitchen Table w/4 Chairs, 2 Leaves; Tall Wooden Flower Stand; Linen Shelf; Single Bed; 3-Pc. Bedroom Set; 4 – Double Beds; 3/4-Size Steel Bed; Eureka Vacuum Cleaner; Box Fan; Wood Shelving; Quilting Material; 10-Drawer Dresser; 4-Drawer Dresser; Quilting Frame; Small Table Refrigerator; Plant Stand on Wheels; Small Nightstand; Toaster Oven; 4-Slice Toaster; Mixer; 2 – Kitchen Chairs; 3 – Tall Mirrors; Twin Laundry Tubs w/Stand; 2 – Oil Lamps; Coolers; Fruit Jars; Apple Baskets; Wood Flower Pots; Roll of Batting; Swing Set; Pictures; Assortment of Toys and Games; Assortment of Dishes, Pots and Pans; Christmas Decorations; 4-Ft. Cabinet

ANTIQUES & COLLECTIBLES
Arctic Cat Red and White Snowmobile w/8-H.P. Kohler Engine, Engine In Rear, Serial #617-4070; 2 – Walking Plows; Old Wood Chairs; Cream Cans; Arctic Cat Panther Sled w/295 Engine; Hand Grind Stone; Singer Sewing Machine; Kids Play Cupboard; Child's Red Wagon; Child's Table w/4 Folding Chairs; Large Kitchen Cupboard; Old Office Chair; Antique Wood Table; Wood or Coal Parlor Stove; 3 – Old Ash Trays; 5-Drawer Dresser; 3-Drawer Dresser; Hand Well Pump; Large Baby enamel Bath Tub; Old Wood Boxes; Child's Dolls; Grass Seeder

MANY MORE ITEMS TOO NUMEROUS TO MENTION!

MISCELLANEOUS
Toro #2000 Sidewalk Snow Blower (New); Lady's Bicycle w/Radio and Speedometer; Cenex 11-H.P. Riding Lawn mower, 38" Cut; Self Propelled 4-H.P. 22" Mower; 2 – Garden Tillers; Log Chains; Old Riding Lawn Mower; Bicycles and Tricycle; Iron Table; 2 – Chain Saws; 265-Gallon Fuel Tank; 12' Aluminum Extension Ladder; 2 – Stepladders; 2 – Helmets; Garden Tools; Used Lumber; Tubs; Pump Jack; Steel Work Bench; Lawn Ornaments; Propane Stove With Pipes

TOOLS
Black & Decker 5-1/2 Skil Saw; Black & Decker 2-Spd. Jig Saw; Staple Gun; Electric Drill; Hand Sander; Battery Charger; Extension Cords; Carpenter Tools

MANY HAND TOOLS TOO NUMEROUS TO MENTION!

TERMS: CASH. All sales final. Not responsible for accidents. Any statements made by auctioneer, clerk or owner on sale day take precedence over prior advertising.

AGNES KUJANSON, OWNER

AUCTIONEER: Dale Svendsgaard, Lic. No. 57-8, Phone: 681-1963
CLERK: Svendsgaard Clerking, 502 S. Crocker Ave., Thief River Falls, MN 56701

THE CLASSIFIEDS – THE CLASSIFIEDS – THE CLASSIFIEDS – THE CLASSIFIEDS

Livestock

BAGLEY LIVESTOCK EXCHANGE, INC.
Bagley, MN
Minnesota's Newest "State Of The Art Auction Market"
SALES EVERY THURSDAY

Cattle Sales
Need all classes of Beef Calves, Holstein Steers, Yearling Beef Steers & Heifers, Stock Cows, Fat Cattle, Slaughter Cows & Bulls
- COMPUTERIZED RING SCALE
- CAT-WALK
- DRIVE-THRU UNLOADING
- FULL-SERVICE CAFE

CATTLE ONLY ON THURSDAY

SPECIAL FEEDER CATTLE & SLAUGHTER CATTLE SALES
THURS., SEPT. 4TH 11:00 A.M.
THURS., SEPT. 11TH 1:00 P.M.
THURS., SEPT. 18TH 1:00 P.M.
THURS., SEPT. 25TH 1:00 P.M.

12TH ANNUAL WISHARD-OMANG QUARTER HORSE & PAINT PRODUCTION SALE
SUNDAY, SEPT. 21ST
TACK: 12 NOON
HORSES: 3 P.M.
REGULAR HORSE SALE TO FOLLOW

SPECIAL BRED STOCK COW & HEIFER SALE
SAT., NOV. 1ST • 1:00 P.M.

For More Information Call
Market Phone: 218-694-3701
FAX: 218-694-3700
Highway 2 West, Bagley, MN

Livestock

FOR SALE- Bred cows and 2nd calf cows, red and roan shorthorn breed, 218-681-5938 PF4172p

FOR SALE- Holstein heifers, freshening in Sept. Also Holstein cows. Wanted to buy Holstein bull, serviceable age, 698-4438 1170p

FOR SALE- 5 yearling bulls. 3/96 Cows. Rainmaker cornhusker, Prairie Traveler, Landman breeding. AOS Northern, easy calving. Also Paso Arab filly, sharp. Contact Jo Prestebak 378-4435 P4170p

BUYING HOGS
Fats, Boars & Sows
Every Wednesday
Starting Sept. 3rd
7 am - 11 am
Long Prairie Livestock Auction Market
1-888-LIV-STOK
or 320-732-2255

Horses

AUGUST 30, Northern MN Cattle Yards horse sale starting at 12:00 noon with tack followed by horses. 218-835-4791

FOR SALE- Reg. 4-month old Pinto filly, bay and white Tobiano, very pretty, $475.00, 2 reg. APHA breeding stock foals, 4 months old, both bays with one white sock, one filly and one colt, $350 and $375. 762-2415 1170p

DRAFT HORSE/LIGHT driving teams- Friday, September 5. Tack 11 a.m. followed by horses. Held at R&J Horse Sales, 1 mile west of Verndale, MN on Hwy 10. Call in consignments appreciated but not required. Ron Sundby, 218-445-5849 1170c

SPECIAL PONY/SADDLE Horse Sale- Saturday, September 6. Tack Noon. Ponies 4 p.m. followed by saddle horses. Held at R&J Horse Sales, 1 mile West of Verndale, MN on Hwy 10. Call for early horse numbers. Ron Sundby, 218-445-5849 1170c

Campers/ RVs

JAYCO SPORTER pop up pickup camper, forced air furnace, 3 way fridge, stove, excellent condition. 681-1557 P4173p

18-FT. TRAVEL trailer, $1,995.00. '82 Chevy Celebrity, runs great, $350.00, 686-1632 evenings P4173p

FOR SALE- 1971 Star pop-up camper, sleeps 6, $300.00 phone 681-2619 after 6:30. F3170p/1167p

FOR SALE- 22 ft camper, sleeps 8, roof air, 3 way power, $1,800.00. 681-8403 P4172p

FOR SALE- 1979 Class C motorhome, 58,360 miles 218-681-1441 F2170p

FOR SALE- Pickup camper, see or call Herb Goethe at 681-3019. Call evening or early morning 1170p

Automobiles

BUYING JUNK batteries, call Altra Power Battery 681-8425 60tfc

1993 OLDS Cutlass Supreme, SL package, 2 door, 38,000 miles, loaded. Ron's Auto 681-3002 1170p

1995 CHEVY 1500 pickup 4x4, emerald green, 68,000 miles, loaded, must sell, $19,900 218-597-2000 IP1G176p

1977 CHEV 1/2 ton Silverado pickup, motor, transmission, tires, body above average. Has license for year, new battery, fuel pump, alternator, not much rust. $700. Call Fri. through Sun. 681-1026

FOR SALE- 85 Chevy van Waldock Conversion, new tires and battery, clean, in excellent shape, call 218-437-6444

FOR SALE- 1985 Ford F-150 XL, 2 wheel drive, 300 6 cylinder, 4-speed, very good condition. 964-5246 2171p

FOR SALE- 1995 GMC Sonoma pickup extended cab, black with red stripe, gray interior, 2WD, 4 cylinder, 62,000 miles, $13,000. Call 218-964-5179, leave message P6171p

FOR SALE- 1996 forest green Chrysler Town & Country LXI minivan, fully loaded, V-6, power seats, CD, captains chairs, rear air, leather interior, etc. Excellent condition, phone 681-2619 after 6:30 F3170p/1167p

1993 OLDS Cutlass Supreme 4-door, SL package, 56,000 miles, loaded. Ron's Auto 681-3002 1170p

1986 FORD Aerostar van, XLT package, loaded, 84,000 miles. Ron's Auto, 681-3002 1170p

FOR SALE- 1990 S-10 Ext. cab Tahoe 4x4, tarped box, $6,000 or best offer, call 681-8739 PF4172p

'89 CUTLASS Supreme, 2.8 V-6, auto, 2 door, a.c., tilt, cruise, p.w./p.l., 89,000 miles, excellent shape 681-5413

1989 SPECTRUM, 5 speed, 2 door hatchback, runs well, excellent mileage, $1,300 call 253-4657 P4171p

1990 F-150 XLT Lariat 4x4, 90,000 miles, new paint, topper, rubber bed liner, excellent, $8,900.00, 681-6303 days, 681-5655 evenings F40tfc

1982 FORD F-100 pickup, short box, flare side, 25,000 miles on NEW 302 engine, double moon roofs, A/T, very good tires, sharp truck, very little rust, $2,700. Call Diane, 681-8170 or see at Northwest Auto Body 1170p

FOR SALE- 73 Pontiac Sport Lemans, 350, 4-speed, new dual exhaust, $900.00 or trade, 681-8684 1170c

FOR SALE- 1979 Mercury Cougar, V-8 auto., new engine, mag wheels, sharp! $1,500, 218-697-3152 1170p

FOR SALE on bids- 1981 GMC 54-passenger school bus, 8.2L Detroit diesel motor with Allison 5-speed transmission, excellent shape. Bids close September 5 at 4 p.m. Bids will be opened September 8 at 8 p.m. at board meeting and bidders can orally raise their bids at that time. The bus can be seen at the Plummer School or by calling 218-465-4222

FOR SALE- Restorable 1971 Super Beetle, good engine, $500, 681-7278

Automobiles

DODGE RAM van, very nice, lots of extras, must see. 681-7086 after 3:30 p.m.

1991 F-150 pickup, XLT Lariat 4x4, loaded, 302 auto., red, 79,500 miles, $10,500.00/o.b.o. 681-6765 P4171p

1987 CHEV Astro van 218-745-4261

FOR SALE- 84 Mercury, 4 door, p.s., p.b., make good work car, asking $550. Call 681-2105 after 4:30 p.m. 3172p

FOR SALE- Ford 4 door crew cab 3/4 ton pickup. 754-8871 F2172p

'87 FORD Tempo, new rings and bearings, new tires, asking $1,500. 681-7630

1993 CADILLAC Sedan DeVille, low miles. Ron's Auto Sale, 681-3002 1170p

1992 CHEV. 1500 w/shortbox ext. cab 4x4, V-6, 5 speed, $11,900. Call 681-8425 days, 523-4491 evenings 64tfc

FOR SALE- 1992 Chevy S-10 Tahoe 4 cylinder, 5 speed, 26 m.p.g., good condition, $3,550.00, 218-435-1750 1170p

1992 BUICK LeSabre, 4 door, loaded, 52,000 miles. Ron's Auto Sales, 681-3002 1170p

AUTOS FOR SALE
'97 FORD TRACER
'96 MERCURY MYSTIQUE-LOW MI.
'94 CHEVY 4X4 EXT. CAB, 52,000 MI.
'93 FORD MUSTANG CONVERTIBLE
'92 FORD RANGER EXT. CAB, 4X4
'92 OLDS. ACHIEVA
'91 FORD FESTIVA
'91 CHRYSLER IMPERIAL
'90 MERCURY TOPAZ
'89 DODGE DAKOTA SPORT, 4X4
2-'88 CHEVY ASTRO VANS

REPAIRABLES
'97 FORD ESCORT WAGON
'95 FORD AEROSTAR AWD
'95 DODGE CARAVAN

ATV's, TRACTOR & CAMPER
COACHMAN CAMPER
MODEL B ALLIS TRACTOR
6-1997 SUZUKI 4-WHEELS (NO MOTORS)
AND MANY MORE ARRIVING DAILY!

BAKER'S AUTO PARTS & SALES
1-800-569-4192
218-964-5321
1 Mi. East of Kruse In. Hwy. 32 South St. Hilaire, MN

Automobiles

VEHICLES
'96 BUICK REGAL, 4-DR.
'96 MERCURY SABLE, 4-DR.
'96 PONTIAC BONNEVILLE, 4-DR.
'96 CHEV. CORSICA, 4-DR.
'95 BUICK LE SABRE, 4-DR.
'94 BUICK REGAL
'94 BUICK PARK AVENUE
'93 CHEV. LUMINA EURO, 4-DR.
'93 OLDS. SUPREME SL, 4-DR.
'92 OLDS. DELTA ROYALE, 4-DR.
'91 OLDSMOBILE CIERA, 4-DR.
'90 LINCOLN TOWN CAR

COUPES
'90 CHRYSLER LEBARON COUPE

TRUCKS & VANS
'95 FORD RANGER EXT. CAB
'95 FORD EXPLORER 4X4
2) '95 FORD WINDSTAR VANS
'95 DODGE CARAVAN
'95 FORD F-150 REG. CAB
'95 JEEP CHEROKEE LAREDO 4X4
'94 FORD F-150 REG. CAB 4X4
'94 FORD RANGER EXT. CAB
'94 GMC JIMMY 4X4, 2-DR.
ON THE SPOT FINANCING AVAILABLE!!

LOREN'S AUTO SALES
HWY. 1 & 59 W.
THIEF RIVER FALLS, MN

'93 CHEVY Silverado 1500 4x4, V-6, 4.3L, 5 speed, teal, 54,000 miles. After 3 p.m., 681-8360 P4170p

FOR SALE- 1990 Plymouth Voyager, light blue. Call 874-2351 P4171p

FOR SALE
1996 GRAND AM 2-DR. 31,000 Mi.
1996 TAURUS, 41,000 Mi.
1995 GRAND PRIX 2-DR. 27,000 Mi.
1992 FORD EXPLORER
1991 FORD EXPLORER
1991 CAVALIER Z-24
1990 GRAND PRIX 2-DR., 60,000 Mi.
1990 CAVALIER 2-DR.
1985 CELEBRITY

VERN'S AUTO SALES
Stephen, MN
478-3011 (Days) 478-2419 (Eve.)

Automobiles

$ALE
Feature of the Week...
1991 PLYMOUTH ACCLAIM, $2,995
1993 PLYMOUTH GRAND VOYAGER SE, $8,700
1994 PONTIAC SUNBIRD, Reduced ~~$5,495~~ $4,995
1995 JEEP GRAND CHEROKEE LIMITED, Loaded, 40,000 Miles, V-8, ~~$23,900~~ $21,900
1990 PLYMOUTH VOYAGER LE 7-PASS., $5,995
1992 MAZDA 929, Sunroof, Full Power, Loaded, Super Price ~~$9,995~~ $8,995

Hurry In...
Limited Time On Extended Warranties!

1995 BUICK CENTURY LIMITED, Clean, Runs Good, ~~$4,995~~ $4,495
1994 FORD PICKUP F-150 XL, V-8, Automatic, Air, High Miles, Super Clean, Value Price $6,995
1982 FORD LTD, $800
1988 FORD BRONCO II, V-6, Auto, 84,000 Miles $3,495 SOLD
1981 CUTLASS SUPREME 2-DR., Super Sharp, $2,495
1993 MERCURY TOPAZ, 66,000 Miles $4,800
1992 DODGE SHADOW, 71,000 Miles $3,895
1990 ISUZU TROOPER 4WD

Extended Warranties On Qualified Vehicles
Emery's AUTO SALES
formerly A & W Auto Sales • Hwy 59 SE, T. R. Falls, MN
218-681-4478 • Toll Free 218-689-4191 Cellular Phone

1987 FORD Escort EXP, good condition $1,200.00. Call 218-796-5051, ask for Ivy Hahn F2170p

FOR SALE- 1993 Crown Victoria LX, absolutely loaded. $8,850.00. Phone 449-3945 evenings, 8-5 days, 681-6050, ask for Jerry P4170p

'93 Ford Mustang 2-Dr., Blue w/blue cloth interior, automatic, A.C., 53,000 miles, nice car. SPECIAL $6250
'92 Buick Regal 4-Dr., Dark maroon/gray interior, very nice car has auto start & locks for those cold winter mornings ONLY $6450
'91 GMC Jimmy 4-Dr. 4x4, blue w/blue interior, 4.3, V-6, many options, sharp. CHECK THIS PRICE! $8850
'91 Ford Explorer 4-Dr. XLT, black & silver, gray cloth interior, 4.0, V-6, 4x4. SMART BUY! ONLY $8450
'90 Pontiac Sunbird 2-Dr., blue w/gray interior, 2.0, 4 cyl., 69,000 mi., has had body work, drives great. SPECIAL $3250
'89 GMC Safari Panel Van, 2.5, 4-cyl., white/blue interior, automatic, runs great. GOOD BUY $3595
'88 Pontiac 6000 4-Dr., white w/blue interior, 2.8, V-6, tilt, cruise, air cond. REDUCED TO $1450
'88 Pontiac Bonneville 4-Dr., dark blue w/blue cloth interior, 3.8, V-6, lots of options. GREAT BUY $2350
'87 Chev Cavalier Z-24 Coupe, 2.8, V-6, red w/red cloth interior, automatic, runs great. REDUCED TO $1850
'87 Toyota Tercel 2-Dr., 4 spd., red w/gray cloth interior, good tires, super gas mileage. SPECIAL $1650
'85 Chev. Astro Van w/Waldock Conversion, 4.3 engine, 7-passenger, 25,000 miles on new GM engine, sharp. REDUCED TO $3250
'84 Ford Ranger P.U., 5 speed, 4 cyl., good on fuel, has aluminum topper, great buy at $1395
'82 Yamaha Virago 920 motorcycle, has been bored to 1100, has eng. oil cooler, 24,000 miles, radio fairing. REDUCED TO $950

D & S Sales
Red Lake Falls
1-800-253-2009

HOT! HOT! HOT! CAR DEALS

TRUCKS AND VANS
1996 CHEVY S-10 BLAZER
1996 CHEVY EXT. CAB, 4WD
1996 CHEVY TAHOE, 4-DR., 4WD
1994 GMC PICKUP, 2WD
1994 GMC SUBURBAN, 4WD
1994 GMC S-15 BLAZER, 4WD, 4-DR.
1993 JEEP GRAND CHEROKEE LAREDO LIMITED, 4WD
1993 CHEVY EXT. CAB, 4X4
2-1993 FORD EXPLORER
1990 JEEP WAGONEER LIMITED
1986 CHEVY SILVERADO SUB., 4X4
1985 CHEVY CONVER. VAN G-20
1985 FORD RANGER, 4X4

CARS
1996 BUICK LE SABRE, 4-DR.
1996 FORD TAURUS
1995 CHEVY CAMARO, T-TOPS
1995 OLDS. CUTLASS SUPR., 4-DR.
1994 PONTIAC GRAND PRIX, 4-DR.
1990 BUICK CENTURY
1989 OLDS. CUTLASS SUPREME
1989 PONTIAC GRAND AM, 4-DR.
1987 BUICK LE SABRE, 4-DR.

ANDERSON BROS 66
Francis Anderson • 681-3600
3rd St. & Horace Ave. Thief River Falls, MN

Galaxie Auto and Camper Sales
Hwy. 59 South, Thief River Falls, MN 56701
(218) 681-7093
A Nice Selection Of 1997 5th Wheels, Travel Trailers And Tent Campers On Hand.
Slide-Outs On Many Models!
WE INSTALL HITCHES, BRAKE CONTROLS, WIRING; WE REPAIR ROOFS, SIDES, REFRIGERATORS, HEATERS, FURNACES, PLUMBING & WASTE TANKS!
Shasta Fifth Wheel Lengths from 23' to 32'
Shasta Travel Trailers Lengths from 21' to 34'
Salem — Viking & Camplite Lengths From 17' to 27' — Sierra
Cargo Mate Trailers 3-Year Limited Warranty
Kar Kaddys & Loadrite
4' x 6' 6' x 12'
5' x 8' 7' x 14'
6' x 10' 7' x 16'
6' x 10' 6' x 16'
8x24 Snowmobile Trailer Enclosed!
REDUCED...NOW ~~$1,225~~ $1,195
WE'LL CUSTOM BUILD ANY SIZE!
WE WON'T BE UNDERSOLD!!
Shasta's, Salem's, Sierra's, Viking's, Camplite's
Call For Price Quotes

BACK TO SCHOOL BLITZ
3.9% FINANCING or Cash Rebate For 60mo's on ALL NEW GM CARS
2.9% FINANCING or Cash Rebate For 48mo's on ALL NEW GM CARS
2.9% or 3.9% FINANCING OR $1500 CASH BACK ON ALL NEW CHEVY BLAZERS

2 - 97 Chevy SBlazer
97 Chevy 4x4 Ext. Cab
95 Chevy 4x4 Ext. Cab
95 Chevy 4x4 Ext. Cab 6.5 DSL
96 Plymouth Voyager
95 Ford Ranger Ext. Cab 2WD
95 Chevy SBlazer LT
2-95 APV Vans
95 Chevy 4x4 Ext. Cab
95 Chevy Tahoe LS
2 - 94 Ford Explorer XLT
94 Chevy 4x4 Ext. Cab Silverado
2-93 Chevy Suburban
92 Chevy SBlazer
91 Ford F150 RC 4x4 XLT
97 Chevy Monte Carlo
96 Chevy Monte Carlo
96 Olds Ciera
96 Pontiac Grand Prix
94 Buick LeSabre
94 Olds Ciera
95 Olds Cutlass
94 Buick LeSabre Custom
94 Buick LeSabre LTD
94 Buick LeSabre
89 Cadillac Seville STS
80 Cadillac Eldorado
89 Olds Ciera

CLEAN, LOW MILES, PRICED TO MOVE
Many More to Choose From
5 NEW TAHOES IN STOCK
2.9% FINANCING or Cash Rebate For 48mo's on ALL NEW CHEVY S10 PICKUPS
3.9% FINANCING or Cash Rebate For 60mo's on ALL NEW CHEVY S10 PICKUPS
Swanson CHEVROLET PONTIAC
1-800-237-4407
Cavalier, ND • (701) 265-8336

"YOU BEND 'EM – WE MEND 'EM"
"WE'RE EQUIPPED TO REPAIR ANYTHING FROM FRAMES TO WINDSHIELDS"
GIVE US A CALL
681-3952
FREE ESTIMATES
NORTHWEST AUTO BODY
NEXT TO FLEET SUPPLY HWY. 1 & 59 WEST THIEF RIVER FALLS

Long Prairie Livestock Auction Market
REGULAR SALE - Every Tues....starts 1:00 pm
Selling all classes of Baby and Started Calves, Springing Heifers, Lt. Holstein Steers and Heifers, Fat Cattle, Slaughter Cows and Bulls
Special Dairy Sale - 1st Friday of each month. Next sale-Sept 5th at 12:30 pm.
Special Feeder Cattle Sale - Sept., Oct., Nov. (Watch for details)
Buying Hogs Every Wednesday 7am - 11am Fats, Boars & Sows
For on the farm appraisals, consignment or hauling call Glen at:
Long Prairie Livestock Auction Market
1-888-LIV-STOK or 320-732-2255

THE CLASSIFIEDS – THE CLASSIFIEDS – THE CLASSIFIEDS –

RING UP PROFITS WITH THE CLASSIFIEDS

Automobiles

AUTOS FOR SALE!
'90 FORD ESCORT XL
'89 MERCURY TOPAZ
'86 OLDS. REGENCY 4-DR.
'87 DELTA ROYAL SEDAN 4-DR.
'79 OLDS. REGENCY
Swede's Auto Sales
Hwy. 59 N., T.R. Falls
681-3960 • 681-7271 Home

1986 BUICK Regal, excellent condition, 99,000 miles, must sell, $2,000. Call 218-964-5179 leave message P6171p

1992 CHEV. Lumina Eurosport, 4-door, loaded, 53,516 miles, Ron's Auto, 681-3002 1170p

OLSON'S AUTO REPAIR & SALES
'91 BLAZER 4X4
'91 BRAVADA 4X4
'92 BLAZER 4X4
'92 BLAZER 4X4
616 Davis Avenue
Thief River Falls
218-681-4250

'94 CHEVROLET S-10, extended cab 4x4, air conditioning, tilt, cruise control, CD player, call 681-8155 PF4172p

FOR SALE- 1984 Ford Bronco II 4x4, body excellent. Motor needs repair, 78,000 miles, $1,000. Call after 6 p.m., 218-681-2819 P4170p

1989 F-150 4x4, 302, automatic, air, cruise, tilt, power windows and locks, other extras, $7,900, 681-5661 or 686-2166 P5173p

FOR SALE- 1986 Ford Taurus LX, V-6, auto., loaded, new transmission, water pump, fuel pump, good tires, high miles, but runs and looks nice, 218-597-3152

Automobiles

1974 DELTA 88 Olds, 350, new tires, air, good condition, 4 door, 96,400, $1,200. 681-6685, 964-5667 64tfc

FOR SALE- 1990 Ford Ranger 4 wheel drive, ext. cab with topper, call 681-5481 P4173p

FOR SALE- 1993 Plymouth Grand Voyager SE, good vehicle, clean inside and out, 110,000 miles, $8,700. Call 681-1370 daytime or 681-2081 evenings P4171p

DEWAYNE'S
Used Cars, Trucks, & Auto Parts
4 miles west of Roseau on Hwy. 11
PHONE: 463-3773
HOURS: Mon. thru Fri. 8 a.m. to 6 p.m., Saturdays 8 a.m. to 12 noon

FOR SALE- 1985 GMC S-15 pickup, excellent work vehicle. Call 681-6446

1993 FORD Ranger XLT, 1/2 ton pickup, V-6, 5 speed, many options, reasonable, OLR, 681-6890 1170p

1994 FORD Aspire, 2-door, 4-cylinder, 5-speed, 48,000 miles, excellent condition, reasonable, OLR, 681-6890 1170p

1991 F-150 Ford XLT, 1/2-ton pickup, 00,000 miles, 302 automatic, p.s., p.b., air, new tires and brakes, very good condition, $6,300.00 best offer, OLR, 681-6890 1170p

1993 EAGLE Talon, turbo, AWD, 5-speed, loaded, best offer, call after 7 p.m., 964-5404 P8175p

1990 FORD F-150 4x4 XLT Lariat 302, 5-speed O.D. with matching topper, bed liner, running boards, 119,000 miles, $8,275.00 218-435-6820 1170p

1988 BUICK Century, 4-door, V-6, p.s., p.b., air, high miles, but very good condition, $1,800.00, OLR, 681-6890 1170p

FOR SALE- 1992 Dodge Dynasty, V-6, auto., loaded, new tires, nice condition, 74,000 miles $6,500.00, 681-1180 evenings F2172p

AUTO HOSPITAL
Shawn Bugge
AUTO & TRUCK REPAIR
ENGINE TRANS. OVERHAUL
681-4629
HWY. 1 & 59 W. T.R. FALLS, MN

'95 FORD Ranger XLT, extended cab, 3.0 4x4, 55,000 miles, extended warranty. Call 218-782-2620 PF4178p

FOR SALE- '98 Ford F-150, 218-681-2344, P4172p

Automobiles

BIG A
COMPLETE MACHINE SHOP
- Valve Grinding
- Pressure Testing
- Boring
- Crank Grinding
- Brake Drums
- Rotors
- Much More

Hwy. 59 W. 681-2223 T.R. Falls

'91 GMC Sonoma SLE 4WD extended cab pickup, loaded, excellent condition, $8,750 or best offer 681-3988 PF4176p

'86 BUICK Park Avenue, 4 door, loaded, looks, runs and drives excellent, new license, $2,450.00, 218-378-4167 66tfc

'86 FORD Taurus for sale, 95,000 miles, some rust, runs great, $1,100. Call 681-7760 PF4170p

"RISK AUTO INSURANCE"
Monthly Payments, No Deposit
Required Free Phone Quotes
1-800-994-0753

FOR SALE- 1984 Suburban, 350 cubic inch V-8, seats nine, new tires, excellent condition, 2-wheel drive. 681-2000, 1170c

FOR SALE- 1978 Silver Anniversary Corvette, new high performance 350, 4-speed. Call 218-442-8901 IP4170p

1990 OLDS. Delta 88 Royal Brougham, 4-door, 52,000 miles, loaded, Ron's Auto, 681-3002 1170p

FOR SALE- 1990 Ford F-150 Super cab, 302 auto., air, tilt, cruise, beautiful truck, 218-478-3328 days, 218-597-3152 evenings

Snowmobiles

FOR SALE- 1974 Arctic Cat Cheetah, runs good, in excellent condition. Also, 1980 tilt bed snowmobile trailer. Will sell separate or together. Call 681-7243

FOR SALE- 1983 Polaris Sno Traveler, original condition, Kohler motor, runs good, 681-6330 P4173p

FOR SALE- 1997 Polaris 440 XC, 2,000 miles, excellent condition, set up for racing, asking $4,500.00/o.b.o. Call 681-3178 late evenings or weekends 87tfc

Snowmobiles

FOR SALE- 1996 Arctic Cat Cougar, 2 up, 1,200 miles. Also, 1996 Z-440 Arctic Cat, 2,000 miles. Also, 1997 Arctic Cat ATV 4x4, like new. Call after 6 p.m. 218-715-5766 P4171p

1996 ARCTIC Cat ZR580, 1,800 miles, running lights, hood vent, screens, must sell, going back to school, $3,750/o.b.o. 218-698-4453 P4171p

ATVs/Motorcycles

CYCLE INSURANCE, includes most make models. CC payments available, free quotes. 1-800-994-0753 F34tfc

FOR SALE- 1974 Suzuki GT 750 Water Buffalo, good condition, runs excellent, $775.00 681-6330 P4173p

FOR SALE- 1982 Honda 200 3 wheeler, runs good, good tires. $375. 681-5628 1170p

FOR SALE- 1980 Honda Goldwing GL 1100, loaded, 28,000 miles. $1,775.00, 218-435-6820 1170p

FOR SALE- 1990 Yamaha Banshee ATV. Also, 1992 Honda CR 125, both good condition 681-6155 PF4172p

1972 HONDA 90cc Trail, $550.00, 1981 Yamaha 850cc, shaft drive, $650.00, 1979 Yamaha 650cc $450.00. 681-1965 1170p

'95 YAMAHA Moto-4, 350, dark blue, only 530 miles, asking $2,050. Call 681-5803 or 1-800-996-9057 P4172p

FOR SALE- '95 CR 250, ported, polished, new plastic, chains and sprockets, very fast, $3,450.00 681-1058 P4173p

FOR SALE- 1980 Honda motorcycle with helmet, $650, ask for Howard, 681-5780 P4171p

FOR SALE- 1990 Honda CR 80 dirt bike in excellent condition, phone 681-7583 2171p

Boats

FOR SALE- 1989 Larson boat, 14 foot Runabout, 85 horse engine, $3,800/o.b.o., 681-1889 P4173p

CANOE, 17' fiberglass, like new, $275.00. Can be seen at 425 Crocker Ave. S, TRF, 681-1669 P4173p

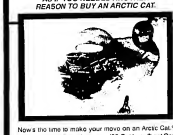
1992 STARCRAFT boat with 1992 ELZO boat trailer, hull type Runabout with depth finder, trolling motor and boat cover, 59 hours of use. For more information call 218-253-2436 6170c

Boats

FOR SALE- 1973 18 ft. Pike boat, '91 Shoreland'r roller trailer, '91 41 lb. bow trolling motor, '79 10 h.p. Mariner, electric. Call 218-945-6339 F2170p

15' FIBERGLASS boat with 10 horse Johnson motor with electric start and trailer, $800.00. 253-4109 IF2172p

$300 SEPTEMBER CAT CASH
AS IF YOU NEEDED ANOTHER REASON TO BUY AN ARCTIC CAT



Now's the time to make your move on an Arctic Cat.® That's because if you buy a new '98 Cat* you'll get Cat Cash* to use for quality Arcticwear® clothing, and genuine Arctic Cat parts and accessories. We also have great financing options you won't want to miss. And with our full lineup of Arctic Cat sleds, you're sure to find the machine you want. But you'd better hurry because deals like these won't stick around for long.
ARCTIC CAT What Snowmobiling's All About
Always wear a helmet and don't drink and ride. ©1997 Arctic Cat Sales Inc. ®™Trademarks of Arctic Cat Inc. Thief River Falls, MN 56701 (218) 681-4999

HAMM'S REPAIR
109 Fletcher Ave. E. Warren, MN
218-745-4298 or 1-800-889-5967

This Sale Will KNOCK YOUR SOCKS OFF!
1996 FORD TAURUS GL
FULLY LOADED!!
SALE PRICED $16,800
36,000 Mi. 3-YEAR WARRANTY. ALL REBATES APPLIED. TAX, LIC., EXTRA!

NEW 1996 EDDIE BAUER EXPLORER FULL WARRANTY PRICED TO SELL!!

1996 FORD TAURUS GL — V-6, Auto., Air, Cruise, Tilt, Power Windows/Doors, Power Seat And More! SALE PRICE... $13,995
1994 MERCURY SABLE GS — V-6, Auto., Air, Cruise, Tilt, Power Windows/Doors, AM/FM Cassette, 43,000 Miles. SALE PRICE... $10,995
1995 ESCORT LX 2-DR. — 4-Cyl., Auto., AM/FM Stereo, Aluminum Wheels, Tach, Spoiler And More. Sporty! SALE PRICE... $8,495
1995 FORD CONTOUR GL — 4-Cyl., Auto., Air, Cruise, Tilt, AM/FM Cassette, 35,000 Miles. Priced To Sell!

GREAT SELECTIONS OF CLEAN, LOW MILE, LATE MODELS!
1996 MERC. MYSTIQUE GS
1996 FORD TAURUS GL-Silver
1996 FORD TAURUS GL-Saddle
1996 FORD TAURUS GL-Green
1996 FORD WINDSTAR GL
1996 FORD ASPIRE
1995 FORD CONTOUR GL
1995 LINCOLN CONTINENTAL
1995 FORD ESCORT LX 2-DR.
1995 MERCURY SABLE GS
1994 MERCURY SABLE GS
1993 PLYMOUTH ACCLAIM
1992 BUICK SKYLARK
1989 NISSAN PICKUP
1985 FORD F150

WE WANT TO EARN YOUR BUSINESS! GIVE US A CALL TODAY!
Tunberg Motor Co.
681-2660 or 1-800-295-FORD
Bus. Hrs.: Mon. - Fri. 8:00 A.M. - 5:30 P.M., Sat. 8:00 A.M. - 1:00 P.M.
Hwy. 1 & 59 West Thief River Falls, MN
FORD LINCOLN MERCURY
GARRY INGLIS JEFF TUNBERG AL FINNEY TERRY YANISH

IT'S NEVER BEEN EASIER....TO BUY OR LEASE A VEHICLE

1997 CHEVY LUMINA — 10 IN-STOCK — Lease for $230.54** per month — $750 REBATE OR 2.9% APR FINANCING FOR 48 MO. 3.9% APR FINANCING FOR 60 MO.
1997 MONTE CARLO — $750 REBATE OR 2.9% APR FINANCING FOR 48 MO. 3.9% APR FINANCING FOR 60 MO.
1997 CHEVY S-10 PICKUP/GMC SONOMA — 4 IN-STOCK — Lease for $139.49* per month — $1,250 REBATE OR 2.9% APR FINANCING FOR 48 MO. 3.9% APR FINANCING FOR 60 MO.
1997 CHEVY CAVALIER — 2 IN-STOCK — $500 REBATE OR 2.9% APR FINANCING FOR 48 MO. 3.9% APR FINANCING FOR 60 MO.
1997 TAHOE/GMC YUKON — 5 ON HAND
1997 CHEVY BLAZER — 2 IN-STOCK — $1500 REBATE OR 2.9% APR FINANCING FOR 48 MO.
1997 CHEVY VENTURE MINI-VAN — 2 IN-STOCK — 4-DOOR VAN—2.9% APR FINANCING FOR 48 MO. 3-DOOR VAN—2.9% APR FINANCING FOR 48 MO. 3-DOOR VAN—3.9% APR FINANCING FOR 60 MO.
1997 CHEVY ASTRO/GMC SAFARI VANS — 5 IN-STOCK — Lease for $316.42** per month — $1000 REBATE OR 2.9% APR FINANCING FOR 48 MO. 3.9% APR FINANCING FOR 60 MO.
1997 CHEVY/GMC EXT. CAB 3RD-DR. 4X4 — Lease for $236.20**** per month — 17 IN STOCK

*60 Month Lease, MSRP 14,072, $1,500.00 Down, Plus Tax and License, Deposit, 1st Month Payment, Bank Fee, 12,000 Miles Per Year, Lease.
**60 Month Lease, MSRP 27,585, 1,500.00, Plus Tax and License, Deposit, 1st Month Payment, Bank Fee, 12,000 Miles Per Year Lease.
***60 Month Lease, MSRP 19,555, $1,500.00 Down, Plus Tax and License Deposit, 1st Month Payment, Bank Fee, 12,000 Miles on Year Lease.
****60 Month Lease, MSRP 27,597.10, $1,500.00 Down, Plus Tax and License, Deposit, 1st Month Payment, Bank Fee, 12,000 Miles Per Year Lease.

USED CARS
1997 Chevy Cavalier 4-Dr.
1996 Chevy Cavalier 4-Dr.
1996 Pontiac Grand Prix SE 2-Dr.
1996 Chevy Lumina 4-Dr.
1996 Pont. Bonneville SE 4-Dr.
1995 Chevy Corsica 4-Dr.
1995 Pont. Grand Prix SE 4-Dr.
1994 Mazda 626 LX 4-Dr.
1994 Geo Metro 2-Dr.
1994 Cadillac Sedan Deville 4-Dr.
1993 Chevy Lumina Eurosport 4-Dr.
1993 Buick Regal Custom 4-Dr.
1992 Geo Metro 4-Dr.
1992 Pont. Bonneville SE 4-Dr.
1992 Pont. Bonneville SSEi 4-Dr.
1991 Cadillac Deville 4-Dr.
1990 Chevy Cavalier 2-Dr.
1990 Chevy Lumina 4-Dr.
1989 Buick LeSabre 4-Dr.
1988 Pont. Bonneville LE 4-Dr.
1988 Dodge Shadow 4-Dr.
1988 Olds. Delta 88
1987 Pont. Bonneville 4-Dr.
1987 Cadillac Coupe Deville
1986 Chrysler 5th Ave. 4-Dr.

USED DIESEL PICKUPS
1995 GMC Ext. Cab S.B. 2WD
1995 GMC Ext. Cab S.B. 4x4
1990 GMC Reg. Cab 2WD

USED EXT. CAB 2 WD PICKUPS
1995 Chevy Ext. Cab S.B. 2WD
1991 Chevy Ext. Cab S.B. 2WD 3/4-Ton
1992 GMC Ext. Cab L.B. 2WD

USED REGULAR CAB PICKUPS
1995 GMC Reg. Cab 4x4
1995 Chevy Reg. Cab 4x4
1994 Ford F-150 Reg. Cab 4x4
1993 Chevy Reg. Cab 4x4
1990 GMC Reg. Cab 2WD
1991 GMC Reg. Cab 2WD
1989 Chevy Reg. Cab 2WD

USED SMALL PICKUPS
1996 Chevy S-10 Reg. Cab 2WD
1995 Chevy S-10 Ext. Cab 2WD
1993 Chevy S-10 Reg. Cab 2WD
1991 GMC Sonoma Reg. Cab 2WD
1991 Chevy S-10 Ext. Cab 4x4
1991 Dodge Dakota Reg. Cab

USED VANS
1995 Chevy Lumina APV LS
1995 Astro RWD Van 8-Passenger
1995 Dodge 3500 Cargo Van
1993 Plymouth Grand Voyager Van
1990 Chevy Conversion Van
1990 Chevy Astro Van
1989 Chevy Astro Van

USED SPORT UTILITIES
1996 Chevy Tahoe 4-Dr. 4x4
1995 Chevy Suburban LT 2WD
1989 Chevy S-10 Blazer 4x4
1991 Chevy Suburban 4x4 6.2 Diesel
1990 Chevy S-10 Blazer 4x4 2-Dr.
1988 GMC Suburban 4x4

USED EXT. CAB PICKUPS 4X4
1996 GMC Ext. Cab L.B. 4x4, 305, Auto., Autumnwood, 32,000 Miles
1996 Chevy Ext. Cab S.B. 4x4, 305, Auto., Dark Blue, 39,000 Miles
1995 Chevy Ext. Cab S.B. 4x4, 350, Auto., Maroon, 20,000 Miles
1995 GMC Ext. Cab S.B. 4x4, 350, Auto., White, 32,000 Miles
1995 Ford F-150 Ext. Cab S.B. 4x4, 302, Auto., Dark Blue, 35,000 Miles
1995 Chevy Ext. Cab S.B. 4x4, 350, Auto., Maroon, 51,000 Miles
1995 Chevy Ext. Cab S.B. 4x4, 305, Auto., Maroon, 48,000 Miles
1994 Chevy Ext. Cab S.B. 4x4, 350, Auto., Maroon, 67,000 Miles
1994 Chevy Ext. Cab S.B. 4x4, 350, Auto., White, 93,000 Miles
1994 Chevy Ext. Cab Short Box 4x4, 350, Auto., Autumnwood, 49,000 Miles
1994 Chevy Ext. Cab Short Box 4x4, 350, Auto., Blue/White, 50,000 Miles
1993 Ford F-150 Ext. Cab S.B. 4x4, 302, 5-Spd., Red, 93,000 Miles
1993 Chevy Ext. Cab S.B. 4x4, 350, Auto., Maroon, 73,000 Miles
1992 Chevy Ext. Cab S.B. 4x4, 350, Automatic, Blue, 95,000 Miles
1992 Chevy Ext. Cab S.B. 4x4, 350, Auto., Silver/Gray, 78,000 Miles
1990 GMC Ext. Cab S.B. 4x4 350, Auto., Silver/Blue, 132,000 Miles
1989 Ford Ext. Cab S.B. 4x4 350, Auto., Gray/Silver, 75,000 Miles

CHEVROLET **Christian** GMC TRUCK Geo
Fertile Minnesota
1-800-531-6166

Editorial Page 6
Audit saves papers

75°

NORTHERN WATCH
"Northwest Minnesota's Regional Newsp..."

Page 10
Ads shall scam individual

Volume 7, Number 36
324 Main Avenue North, Thief River Falls, MN 56701
...y, September 6, 1997


Welcome to
Badger
THE MALLARD CAPITAL OF MINNESOTA
Badger
THE MALLARD CAPITAL OF MINNESOTA
City of Badger
P.O. Box 183, Badger, MN 56714
525-3670
Population: 485 (pf 2/96 since 8/1/90)
Roseau County
GOVERNMENT
Morris Bisek, Mayor
Pam Menard, Clerk/Treasurer
HISTORY
The city's name comes from Badger Creek, which runs through the city, which in turn got it's name from the animal by the same name. In years past, the animal was quite common in the area. There are still signs of the animal near and around the city of Badger.
The first record of the beginning of the town of Badger was the establishment of a post office on December 26, 1889, with Elias H. Cook as the first postmaster. However, Badger was still a part of Skagen Township and not a separate entity at this time. On October 8, 1906, the township voted in favor of the city's establishment as a village within the township of Skagen.
Soon after, on the town board meeting of October 7, 1927, Badger experienced its most devastating fire, when an entire city block burned. Six business buildings were lost in the fire. However, Badger quickly bounced back. Unbelievably, six years later, minus one day, Badger was again visited by a disastrous fire which lost few southern entire business block.
COMMUNITY
The community of Badger now supports a post office, grocery store, grain elevator, cafe, two banks, insurance agency, implement business, two gas stations (one with a convenience store), Veterans of Foreign Wars club, off sale liquor store, commercial supply store/insurance service, new recreation center and city offices, fire department, lumber yard, farm implement dealership, governor-mid/Head Start offices, four apartments completed and three rebuilding.
In 1989, Badger built a new school, after a fire destroyed the old school in 1987. Badger's school spans across the city, with the Greenbush and Middle River schools and the teams are known as the Cubs.
1997 Fall Festival ◊ Badger, Minnesota
FUN & FROLIC WITH FAMILY & FRIENDS
September 4 - 6, 1997
SCHEDULE OF EVENTS
THURSDAY, SEPTEMBER 4
7:00 PM. Carnival on Main Street
Ride All Rides – $8 Bracelet – 6 - 9 PM.
Exhibit Entering Open from 7 - 9 PM. at the Community Center
FRIDAY, SEPTEMBER 5
Exhibit Entering in the Community Center
Judging of Exhibits
Carnival on Main Street
Tailgate Supper at Rocket Field
Football Games at Rocket Field
Concessions available! Check cheers will be on sale too!
SATURDAY, SEPTEMBER 6
7-10 A.M. Breakfast at Our Redeemer's Church
9:30 A.M. Fun Run beginning at Badger School
REGISTRATION AT 8:00 AM
Prizes will be awarded in each age group of the 5 K and 10 K Run(s)
Prizes to be determined by number of participants. No All Participants
10:00 A.M. Carnival Opens for the Day
Bake Sale and Flea Market at the Main Game
Rec. Center on Main Street.
12:00 P.M. Pancake Feed on Main Street
Announce the "Oldest Fall Fest Buttes" Winner
Kiss the Pig Contest
Chicken Bingo on Main Street
Bingo Supper at the Community Center
Face Painting on Main Street Free
Antique Car and Tractor Show on Main Street
Lunch for sale at Community Hall
Sponsored by Badger Fire Department
1:00 P.M. Haystack Mowy Hunt for Children
1:30 P.M. Kids Games vs. Country
2 - 5 P.M. Musical Entertainment in Front of Community Hall - Main Street
6:00 P.M. Smoked Turkey Dinner with All the Trimmings on Main Street - Reservations Not Required
Prizes Tickets – $5.00 or $6.00 at the Door
8:00 P.M. Street Dance "Music by "180 Degrees"
STREET DANCE
180 DEGREES
Proudly Serving The Citizens of MALLARD CAPITOL OF MINNESOTA
CITY OF BADGER
Roseau County Co-op Ass'n.
Serving Badger With Convenience...
Courteous Service And Friendly Smiles!
Hwy. 11 • Badger 528-3293
Proudly Serving Badger's Communication Needs
Wikstrom Telephone Company, Inc.
Karlstad, MN 56732
1-800-252-1166
VFW Club #3832
Welcomes Everyone to Badger
Enjoy the Music Sat., Sept. 8th
9PM - 1AM
DANCE TO "FIRE"
528-4241
Badger Jaycees
Soaring To New Heights
Badger
Farmer's Union Oil Co.
Ashjorn Flats • LP Truck Delivery
Convenient Store • Bulk Delivery
Stop / Tire & Oil (On The New Service)
528-3275 CENEX LAND O LAKES FC Badger
Furniture Restore
Specializing in Antique Furniture
• Repair • Refinish • Strip
Badger • 528-4441
Across The Street
"Hottest Spot In Town"
On & Off SALE
102 Main St. N Badgeon 528-3240
SALOL CO-OP ELEVATOR
OF BADGER
• Grain • Seed • Fertilizer • Chemical
Badger
528-3205
THE AUCTIONEERS
Proud To Be a Part Of The Badger Community
Auctioneer Mike Holland, Sprks, Min. 218-528-3268
Auction Realty, Inc., Karlstad, Min. 218-436-2000
Auction - today's marketing advantage
Home Cooked Meals
Food Specials
All Day And Everyday
Main Street Cafe
528-4824 Badger
BORDER State Bank
Member FDIC
BORGEN IMPLEMENT, INC.
New Holland Dealer
A Proud Badger Business
Badger, MN 218-528-3268
Northwest Community Action, Inc.
"People Helping People"
PROUD TO BE A PART OF THE BADGER COMMUNITY FOR THE PAST 28 YEARS
312 Main St. N. • Badger 528-3258
PETE'S HARTZ
We Hope You Enjoy The Badger Fall Festival
218-528-3280
201 Main Street North Badger
– BADGER –
A Fine Community To Be A Part Of!
Citizen State Bank
Badger Facility
Hwy. 11 South 528-4060 Badger
Darrel's Plumbing & Heating
Furnaces, Heating & Cooling
Armstrong & Gaylord Brands
Installation of Water Lines & Septic Tanks
Drinking Fountains For Livestock
Kohler & Moen Faucets • Stools • Tubs
Badger 528-3345
BILL'S REPAIR & AUTO SALES
Kevin Wojtchowiak, Sales 528-3464
Bill Wojtchowiak, Owner 528-3262 Evenings
USED CAR DEALERS
WE SERVICE WHAT WE SELL - FULL SERVICE REPAIR SHOP
Mon. - 5:30 p.m.



WITCH AROUND THE REGION
Kathi Carlson

New Crookston High School gets rehabit

Crookston - Crookston High School got a preconstruction hearing and cooking system has already paid off. Gourmet Power company recently presented its partners with a return check for $1,000.

The return is based on the fact for every 1,000 BTU's of heating capacity of the system. The rebate program is available to every business and non-government buildings using gas-powered heating/cooling equipment. *Daily Times*

East Polk County Heritage Days and Country Fair Sept. 5 - 7

Fosston - The East Polk County's 2nd Annual Heritage Days and Old-fashioned Country Fair will be held September 5, 6, and 7 at the fair grounds, with numerous events planned featuring "something for everyone."

Business days begin at 9 a.m. on the 5th, 6th and 7th. *The Western Journal*

Wannaska teacher pleads guilty to theft

Roseau - Wannaska resident and third-grade teacher Walter Stasny received a year of adjudication on the felony theft charge and was placed on five years probation. He will be serving no jail time, but Stasny will also be ordered to pay $12,000 restitution for funds he embezzled during his time as acting treasurer of the Roseau Riverside Lutheran Church and Cemetery. The 1996 budget for both was $12,000 and the $12,000 he embezzled about 1993.

During the hearing District Court Judge Darrel Mengeling reviewed Stasny's presentence report, saying he learned on Stasny's behalf. *Roseau Times-Region*

Many events planned for Blast to Brooks Sept. 6

Brooks - A 9 a.m. Saturday and golf tournament at the Community Golf Course in Main Brooks will kick-off day of activities at the 29th annual Blast to Brooks celebration on September 6.

Many of the other planned activities are a bake sale, parade, children's games, turkey bowling, tractor pull, wrestling, softball tournaments and a dance. *The Courier*

Kittson County harvest about half complete

Hallock - With the harvest about 50 percent complete, it doesn't look too good for the wheat fields of Kittson County, according to Extension Agent Dennis Nygaard.

Soil is causing problems in the wheat quality and test weights are down. Another thing is the high protein levels.

Sunflower usage is causing poor quality sunflower. The number of acres of sunflowers planted is down from 35,000 acres last year to an estimated 11,000 acres this year.

So far the sugarbeet salt counts range look great, and Nygaard said growers are hoping to get the sugarbeet harvest underway. *Enterprise*

(Continued On Page 2)

54 are registered for Everybody's Market on Saturday, Sept. 13

Through Friday, August 29, a total of 53 individuals and organizations had registered to participate in the annual Everybody's Market in Thief River Falls, on Saturday, September 13, from 9 a.m. - 4 p.m.

Registration is still open and the deadline for registration will be posted at noon in the parking club building on the Thief River Falls Civic Center Mall, at the corner of Main Avenue and Second Street, in preregistration. Contact the Thief River Falls Chamber of Commerce at 681-3720 to register.

Those who have registered to date the items they will have for sale are listed below, according to what they are to include the following:

Country Treasures - (Doris Newbould) Angels, seasonal and decorative wood. Mantels.

Vogel and Sons - (Gayle Hartz, Karlstad) woodcarving, Santa's, Snowmen, Angels, Crafts (Bag Carriers, Clocks, woodwork...). J. C. Penney.

Faith Little Shop (Pam Averbo), Quilts, animal figurines. J. C. Penney.

Frances McCormack, Crystals, painted wood items, Floyd B. Olson Store.

Bekkh's Bunnets (Bette Rasset), Bonnets, girls' pinafores, aprons and boys' hats. Kraze Kountry.

Gary and Nancy Kinsman, Gary's Garage, Automotive memorabilia, Lori's Hallmark.

Sewing Center - Christine Anderson, Thief River Falls, crafts, wagon seats, Floyd B. Olson Store.

(Continued on Page 7)

Medical Center annual meeting to be Monday

The annual meeting of the Northwest Medical Center will be held Monday, September 8, at 7 p.m. in the Historical Room of the Pioneer Museum of Thief River Falls.

The primary business when interested in the meeting will be the election of two Corporation members to the Board of Directors. Candidates for the two positions on the board expiring in September of this year are Dr. Roger DeLap, Kenneth Prescott, Dr. Thomas J. Kelly, Dr. Jeffrey Lawrence McDowell, Candidates for the two positions are eligible to be elected.

Registration for the meeting will begin at approximately 6:30 p.m. in the cafeteria adjacent to the Surgery Room and waiting will take place from 6:30 - 7 p.m. Registration will declare the polls closed at or before 7:15 p.m.

A true chalkboard annotating will be given at the beginning of the annual meeting.

Profiles of Candidates

Roger DeLap is city administrator for the City of Thief River Falls. He has a bachelor of science degree and a bachelor of science with honors degree in business administration from Bemidji State University. He and his wife Carol have three children, Dena, Brandon, Kelly.

Glover serves on the accounting faculty at Northland Community and Technical College and has served on numerous civic committees. He is a member of Trinity Lutheran Church. American Legion Post 31 and has served for the past six years on the Hospital Board.

Kenneth Prescott/Editor, Thief River Falls chief of police, has a criminal justice degree from Northland Community College and a bachelor of science degree from Bemidji State University. He was a member of the Thief River Falls Police Relief Association and has served on the NWMC board.

Jon and Ida, who enjoy have three children, Dena Beaulon, Kelly and Jared Bemidji. He is active in the

(Continued on Page 7)



Taryn Pream, daughter of Jon and Robyn Pream, has had two of her poems recently published. She is shown with Leslie Nordhelm, her English teacher at Franklin middle school. Her poem "Mother" was printed on the first page of the "Anthology of Poetry by Young Americans, published by the Society of Poetry in Sanford, NC, and the 1996 edition of "A Celebration of Young Poets," published by Creative Communications, Inc. in Utah. Her poem "People's Court" was also published in the 1997 edition of "a Celebration of Young Poets." Taryn is a freshman at Lincoln high school this year. Her poems will be printed in the editorial section of the September 10 Thief River Falls Times.

Thief River Falls Public Schools 1997 Opening Day Enrollment

(Trend Since 1986)

	1986	1987	1988	1989	1990	1991	1992	1993	1994	1995	1996	1997
Kindergarten	167	202	192	191	185	174	152	166	145	139	141	150
Grade 1	184	152	188	182	166	186	181	143	165	151	142	143
Grade 2	177	182	155	172	168	166	178	175	141	173	145	140
Grade 3	168	177	183	159	175	164	161	187	174	142	168	146
Grade 4	142	166	170	171	155	192	178	175	178	167	138	175
Grade 5	165	144	157	175	174	152	177	173	179	172	172	141
Total K-5	1,003	1,027	1,035	1,015	1,005	1,053	1,042	1,043	991	953	944	907
Grade 6	180	164	142	151	192	178	158	189	180	202	201	191
Grade 7	162	180	164	150	160	193	186	180	195	155	191	205
Grade 8	153	159	193	163	151	170	181	187	177	185	200	202
Total 6-8	495	502	529	508	543	549	525	556	560	577	585	598
Grade 9	205	180	158	200	200	173	188	192	188	189	193	198
Grade 10	186	212	182	160	189	198	168	189	188	189	177	194
Grade 11	211	192	214	184	157	183	189	166	184	169	177	166
Grade 12	181	206	189	209	171	148	176	184	162	173	190	166
Total 9-12	775	788	743	755	744	693	724	730	723	747	737	723
Total K-12	2,348	2,397	2,307	2,278	2,292	2,295	2,291	2,329	2,274	2,277	2,266	2,228

- Includes 148 at high school Area Learning Center (ALC)
- Includes 123 at high school Area Learning Center (ALC)
- Includes 58 at high school ALC, 19 pre-school, 2 special education.
- Includes 12 Early Childhood Special Education, 58 FTE at high school ALC
- Includes 10 Early Childhood Special Education, 58 FTE at high school ALC
- Includes 22 Early Childhood Special Education, 58 FTE at high school ALC
- Includes 16 Early Childhood Special Education, 58 FTE at high school ALC

School District 564 has enrollment drop by 26

Ken Nesseth, superintendent of schools for Thief River Falls School District 564, announced today that the district's enrollment as of the second school day of school, Tuesday, September 2, was 2,228.

This is a decrease of 38 students from the second school day of school last year, when the district's enrollment was 2,266.

The most significant decreases in enrollment are in grades K-5 and 9-12 with 37 students each year and 38 students each year respectively.

Nesseth cites the district's five-year enrollment trend as a factor in the decrease. The district's enrollment peaked in 1992 with a total of 2,378 students. Since then the district's enrollment has declined by 150 students.

Nesseth also says that the district's enrollment is down from last year's enrollment of 108. Kindergarten classes have been averaging around 150 students each year since the mid 1980's. The district's enrollment of 2,228 is the lowest since the record high of 2,378 in 1992.

Opening day enrollment figures are used for comparison only and may well fluctuate for various reasons throughout the school year. The figures, according to school officials, include only those students who are actually attending classes. Students who have withdrawn from school or who have not yet enrolled for the school year are not included in the figures.

Opening day enrollment figures are used for comparison purposes because they are the only enrollment figures that are taken on the same day each year. The enrollment includes 14 students in the primary grades, seven in middle school and 12 in high school. Nine students are enrolled in kindergarten and three in preschool.

St. Joseph's Catholic School in Red Lake Falls has a total of 96 students in kindergarten through sixth grade 5, 16 grade 6, 17 grade 7, 20 grade 8, 13 grade 9, 16 grade 10, 12 grade 11, and 12 grade 12. Total, 236.

Pioneer

Kindergarten, 12; grade 1, 13; grade 2, 16; grade 3, 12; grade 4, 15; grade 5, 17; grade 6, 15; grade 7, 16; grade 8, 17; grade 9, 19; grade 10, 16; grade 11, 16; and grade 12, 21. Total, 237.

Grygla

Kindergarten, 8; grade 1, 13; grade 2, 16; grade 3, 12; grade 4, 16; grade 5, 17; grade 6, 9; grade 7, 16; grade 8, 16; grade 9, 16; grade 10, 16; grade 11, 17; grade 12, 19. Total, 205.

Red Lake Falls

Kindergarten, 12; grade 1, 26; grade 2, 25; grade 3, 17; grade 4, 39; grade 5, 27; grade 6, 27; grade 7, 27; grade 8, 28; grade 9, 27; grade 10, 27; grade 11, 27; and grade 12, 13. Total, 255.

Non-public schools in area attract students

Non-public schools in northwest Minnesota seem to be growing in spite of declining enrollments in public schools.

Enrollment at other classes will be down in many of the public schools in Minnesota next to be growing in building their own with 1997-1998 school year. Enrollment figures are due to a growing survey conducted by the Northern Watch.

The number of students attending classes in elementary grades continuing continued reduced enrollments in future years. Some schools also have fairly wide fluctuations in enrollment from year to year. Some schools which could have difficulty in scheduling school days.

Enrollment figures for opening day 1997-98 school year enrollments by grade from area schools as collected by the Northern Watch is as follows:

Kindergarten, 15; grade 1, 15; grade 2, 22; grade 3, 17; grade 4, 18; grade 5, 16; grade 6, 17; grade 7, 20; grade 8, 13; grade 9, 16; grade 10, 12; grade 11, 12; and grade 12, 13. Total, 250.

Goodridge

Kindergarten, 12; grade 1, 18; grade 2, 15; grade 3, 19; grade 4, 19; grade 5, 17; grade 6, 21; grade 7, 16; grade 8, 20; grade 9, 27; grade 10, 27; grade 11, 37; and grade 12, 32. Total, 303.

Ogilvie

Kindergarten, 10; grade 1, 13; grade 2, 16; grade 3, 15; grade 4, 17; grade 5, 17; grade 6, 20; grade 7, 16; grade 8, 20; grade 9, 27; grade 10, 27; grade 11, 37; and grade 12, 32. Total, 255.

Newfolden

Kindergarten, 21; grade 1, 21; grade 2, 25; grade 3, 26; grade 4, 26; grade 5, 20; grade 6, 29; grade 7, 28; grade 8, 27; grade 9, 38; grade 10, 34; grade 11, 36; and grade 12, 37. Total 391.

Grygla

Kindergarten, 8; grade 1, 15; grade 2, 16; grade 3, 12; grade 4, 16; grade 5, 17; grade 6, 9; grade 7, 16; grade 8, 16; grade 9, 16; grade 10, 16; grade 11, 17; grade 12, 19. Total, 205.

Red Lake Falls

Kindergarten, 12; grade 1, 26; grade 2, 25; grade 3, 17; grade 4, 39; grade 5, 27; grade 6, 27; grade 7, 27; grade 8, 28; grade 9, 27; grade 10, 27; grade 11, 27; and grade 12, 13. Total, 255.

St. Bernard's/Thief River Falls

Kindergarten, 24; grade 1, 24; grade 2, 24; grade 3, 24; grade 4, 24; grade 5, 24; grade 6, 24; grade 7, 24; grade 8, 24; grade 9, 24; grade 10, 24; grade 11, 24; and grade 12, 24. Total, 288.

Thief River Falls

Kindergarten, 150; grade 1, 143; grade 2, 140; grade 3, 146; grade 4, 175; grade 5, 141; grade 6, 191; grade 7, 205; grade 8, 202; grade 9, 198; grade 10, 194; grade 11, 166; and grade 12, 166. Total, 2,221.

Valley

Kindergarten, 78; grade 1, 83; grade 2, 78; grade 3, 77; grade 4, 78; grade 5, 77; grade 6, 78; grade 7, 77; grade 8, 78; grade 9, 77; grade 10, 78; grade 11, 77; and grade 12, 78. Total, 1,108.

Warroad

Kindergarten, 75; grade 1, 75; grade 2, 75; grade 3, 75; grade 4, 75; grade 5, 75; grade 6, 75; grade 7, 75; grade 8, 75; grade 9, 75; grade 10, 75; grade 11, 75; and grade 12, 75. Total, 1,050.

Wilmont

Kindergarten, 12; grade 1, 13; grade 2, 16; grade 3, 12; grade 4, 16; grade 5, 17; grade 6, 9; grade 7, 16; grade 8, 16; grade 9, 16; grade 10, 16; grade 11, 17; grade 12, 19. Total, 205.

With few exceptions, area school enrollments decline

Opening day enrollment at most area schools during the 1997-1998 school year showed mostly declines from a year ago, with only a few schools showing increases from either last year's opening day or the previous year's fall count.

Exceptions were Goodridge, which had enrollment of 235 was up from 227 last year, and Pelican Rapids, where enrollment of 1207 was up from 1,202 last year.

Enrollment of 255 at Red Lake Falls was down from 261 last year. Enrollment at Ogilvie was down to 240 last spring, 250 at Grygla was down 13 from 252 a year ago, 250 at Greenbush-Middle River was down 20 from opening day last year, 236 at Badger was down 6 from last year's opening day. The County was at Kennedy was down 27 from opening day last year, 484 at Red Lake Falls was down from 25 from opening day last year, 1,553 at Roseau was down 25 from opening day last year, 1,553 at Roseau was down 25 from opening day last year, 1,543 at opening day last year and 257 at Stephen-Argyle Central was down 16 from last year.

Among the area high schools, the largest classes for the 1997-98 school year are expected to be those with smaller classes in elementary grades continuing continued reduced enrollments in future years. Some schools also have fairly wide fluctuations in enrollment from year to year. Some schools which could have difficulty in scheduling school days.

Enrollment figures for opening day 1997-98 school year enrollments by grade from area schools as collected by the Northern Watch is as follows:

Kindergarten, 15; grade 1, 15; grade 2, 22; grade 3, 17; grade 4, 18; grade 5, 16; grade 6, 17; grade 7, 20; grade 8, 13; grade 9, 16; grade 10, 12; grade 11, 12; and grade 12, 13. Total, 250.

Goodridge

Kindergarten, 12; grade 1, 18; grade 2, 15; grade 3, 19; grade 4, 19; grade 5, 17; grade 6, 21; grade 7, 16; grade 8, 20; grade 9, 27; grade 10, 27; grade 11, 37; and grade 12, 32. Total, 303.

Ogilvie

Kindergarten, 10; grade 1, 13; grade 2, 16; grade 3, 15; grade 4, 17; grade 5, 17; grade 6, 20; grade 7, 16; grade 8, 20; grade 9, 27; grade 10, 27; grade 11, 37; and grade 12, 32. Total, 255.

Newfolden

Kindergarten, 21; grade 1, 21; grade 2, 25; grade 3, 26; grade 4, 26; grade 5, 20; grade 6, 29; grade 7, 28; grade 8, 27; grade 9, 38; grade 10, 34; grade 11, 36; and grade 12, 37. Total 391.

Grygla

Kindergarten, 8; grade 1, 15; grade 2, 16; grade 3, 12; grade 4, 16; grade 5, 17; grade 6, 9; grade 7, 16; grade 8, 16; grade 9, 16; grade 10, 16; grade 11, 17; grade 12, 19. Total, 205.

Red Lake Falls

Kindergarten, 12; grade 1, 26; grade 2, 25; grade 3, 17; grade 4, 39; grade 5, 27; grade 6, 27; grade 7, 27; grade 8, 28; grade 9, 27; grade 10, 27; grade 11, 27; and grade 12, 13. Total, 255.

St. Bernard's/Thief River Falls

Kindergarten, 24; grade 1, 24; grade 2, 24; grade 3, 24; grade 4, 24; grade 5, 24; grade 6, 24; grade 7, 24; grade 8, 24; grade 9, 24; grade 10, 24; grade 11, 24; and grade 12, 24. Total, 288.

Thief River Falls

Kindergarten, 150; grade 1, 143; grade 2, 140; grade 3, 146; grade 4, 175; grade 5, 141; grade 6, 191; grade 7, 205; grade 8, 202; grade 9, 198; grade 10, 194; grade 11, 166; and grade 12, 166. Total, 2,221.

Valley

Kindergarten, 78; grade 1, 83; grade 2, 78; grade 3, 77; grade 4, 78; grade 5, 77; grade 6, 78; grade 7, 77; grade 8, 78; grade 9, 77; grade 10, 78; grade 11, 77; and grade 12, 78. Total, 1,108.

Warroad

Kindergarten, 75; grade 1, 75; grade 2, 75; grade 3, 75; grade 4, 75; grade 5, 75; grade 6, 75; grade 7, 75; grade 8, 75; grade 9, 75; grade 10, 75; grade 11, 75; and grade 12, 75. Total, 1,050.

Wilmont

Kindergarten, 12; grade 1, 13; grade 2, 16; grade 3, 12; grade 4, 16; grade 5, 17; grade 6, 9; grade 7, 16; grade 8, 16; grade 9, 16; grade 10, 16; grade 11, 17; grade 12, 19. Total, 205.



Badger

THE MALLARD CAPITAL OF MINNESOTA

City of Badger
P.O. Box 193, Badger, MN 56714
528-3670
Population: 485 (up 33% since 8/1/90)
Roseau County

GOVERNMENT
Morris Vacura, Mayor
Pam Monsrud, Clerk/Treasurer

HISTORY

The city's name comes from Badger Creek, which runs through the city, which in turn got it's name from the animal by the same name. In years past, this animal was quite common in the area. There are still signs of the animal near and around the city of Badger.

The first record of the beginning of the town of Badger was the establishment of a post office on December 28, 1889, with Elias B. Irish as the first postmaster. However, Badger was still a part of Skagen Township and not a separate entity at this time. On October 8, 1906, the townspeople voted in favor of the dissolution 41 to 3 and became separate from the township of Skagen.

In the very early hours of October 7, 1927, Badger experienced its most devastating fire, when an entire city block burned. Six business buildings were lost in the fire. However, Badger quickly bounced back. Unbelievably, six years later, minus one day, Badger was again visited by a disastrous fire which laid low another entire business block.

COMMUNITY

The community of Badger now supports a post office, grocery store, grain elevator, cafe, two banks, insurance agency, electrician business, two gas stations (one with a convenience store), Veterans of Foreign Wars club, off sale liquor store, commercial supply store/auctioneer service, new recreation center and city offices, fire department, lumber yard, farm implement dealership, governmental/Head Start office, five apartment complexes and three churches.

In 1989, Badger built a new school, after a fire destroyed the old school in 1987. Badger's school sports activities are combined with the Greenbush and Middle River schools and the teams are known as the Gators.

1997 Fall Festival ◊ Badger, Minnesota

"FUN & FROLIC WITH FAMILY & FRIENDS"

September 4 - 6, 1997

SCHEDULE OF EVENTS

THURSDAY, SEPTEMBER 4

"Sneak Peek" Carnival on Main Street
Ride All Rides – $8 Bracelet – 6 - 9 P.M.

Exhibit Entering Open from 7 - 9 P.M. at the Community Center

FRIDAY, SEPTEMBER 5

12 - 3 P.M. Exhibit Entering at the Community Center
3:30 P.M. Judging of Exhibits
5:00 P.M. Carnival on Main Street
6:00 P.M. Tailgate Supper at Rocket Field
7:30 P.M. Football Games at Rocket Field
Concessions available! Check cheers will be on sale too!

SATURDAY, SEPTEMBER 6

7 - 10 A.M. Breakfast at Our Redeemer's Church
8:30 A.M. Fun Run beginning at Badger School
REGISTRATION AT 8:00 AM
Trophies to the Top Male and Female in each of the 2 K and 10 K Events! Free T-Shirts to the First 24 Entrants and Free Beverage To All Participants
9:00 A.M. Carnival Opens for the Day
Bake Sale and Flea Market at the Main Game Rec Center on Main Street
10:30 A.M. Parade on Main Street
12:00 P.M. Announce the "Oldest Fall Fest Button" Winner
Kiss the Pig Contest
Chicken Bingo on Main Street
Regular Bingo at the Community Center
Face Painting on Main Street *Free*
Antique Car and Tractor Show on Main Street
Lunch for sale at Community Hall
Sponsored by the Badger Fire Department
1:00 P.M. Haystack Money Hunt for Children
1:30 P.M. Tug-O-War – Town vs. Country
2 - 5 P.M. Musical Entertainment in Front of Community Hall – Main Street
5:00 P.M. Smoked Turkey Dinner with All the Trimmings on Main Street *(Inside Community Hall if Raining)*
Presale Tickets – $5.00 or $6.00 at the Door
9:00 P.M. Street Dance – Music by *"180 Degrees"*

STREET DANCE Saturday 9 p.m. with 180 DEGREES

Proudly Serving The Citizens
CITY OF BADGER
MALLARD CAPITOL OF MINNESOTA

Roseau County Co-op Ass'n.
Serving Badger With Convenience... Courteous Service And Friendly Smiles!
Hwy. 11 • Badger 528-3293

Proudly Serving Badger's Communication Needs
Wikstrom Telephone Company, Inc.
Karlstad, MN 56732
1-800-252-1166

VFW Club #3832
Welcomes Everyone to Badger
Enjoy the Music Sat., Sept. 6th 9PM - 1AM
DANCE TO "FIRE"
528-4241 Badger

Badger Jaycees
Soaring To New Heights
Proud Sponsor of the 1997 Badger Fall Festival "Fun & Frolic with Family & Friends"

Farmer's Union Oil Co.
Anhydrous Plant • LP Truck Delivery
Convenience Store • Bulk Delivery
• Shop • Tire & Truck (On The Farm Service)
528-3275 CENEX LAND O LAKES Badger

Furniture Restore
Specializing in Antique Furniture
• Repair • Refinish • Strip
Badger • 528-4441

Across The Street
"Hottest Spot In Town"
ON & OFF SALE
102 MAIN ST. N BADGER 528-3240

SALOL CO-OP ELEVATOR
OF BADGER
• Grain • Seed • Fertilizer • Chemical
528-3205 Badger

THE AUCTIONEERS
Proud To Be a Part Of The Badger Community
Auction - today's marketing advantage

Home Cooked Meals
Food Specials
All Day And Everyday
Main Street Cafe
528-4824 Badger

BORDER State Bank
Member FDIC

BORGEN IMPLEMENT, INC.
New Holland Dealer
A Proud Badger Business
Badger, MN 218-528-3288

Northwest Community Action, Inc.
"People Helping People"
PROUD TO BE A PART OF THE BADGER COMMUNITY FOR THE PAST 28 YEARS
312 Main St. N. • Badger 528-3258

PETE'S HARTZ
We Hope You Enjoy The Badger Fall Festival
218-528-3280
201 Main Street North Badger

- BADGER -
A Fine Community To Be A Part Of!
Citizen State Bank
Badger Facility
Hwy. 11 South 528-4000 Badger

Darrel's Plumbing & Heating
Fixtures, Heating & Cooling
Installation of Water Lines & Septic Tanks
Drinking Fountains For Livestock
Badger 528-3343

BILL'S REPAIR & AUTO SALES
Kevin Wojciechowski, Sales
Bill Wojciechowski, Owner
USED CAR DEALERS
8 a.m. - 5:30 p.m.
528-3664
528-3352 Evenings
Badger, MN
WE SERVICE WHAT WE SELL • FULL SERVICE REPAIR SHOP

Editorial Page 6
NORTHERN WATCH
75¢
PAID
Page 10
"Northwest Minnesota's Regional Newsp...
Volume 7, Number 36 | 324 Main Avenue North, Thief River Falls, MN 56701 | ...y, September 6, 1997

WATCH AROUND THE REGION

Kathi Carlson

New Crookston High School gets rebate

Crookston - Crookston High School's new geo-thermal heating and cooling system has already paid off. Ottertail Power company recently presented the district with a rebate check for $60,359.36.

The rebate is based on $14 for every 1,000 BTU's of heating capacity of the system. The rebate program is available to anyone who puts in a geo-thermal heating/cooling system. *Crookston Daily Times*

East Polk County Heritage Days and Country Fair Sept. 5 - 7

Fosston - East Polk County's 3rd Annual Heritage Days and an Old-fashioned Country Fair will be held September 5, 6 and 7 at the fair grounds and the numerous events planned promise "something for everyone."

Buttons are being sold to help offset the costs of the three days of food and fun. *The Thirteen Towns*

Wannaska teacher pleads guilty to theft

Roseau - Wannaska resident and third-grade teacher Walter Storey received a stay of adjudication on the felony theft charge and was placed on five years probation at an omnibus hearing held recently.

He was also ordered to pay $12,000 restitution for funds he embezzled during his time as acting treasurer of the Riverside Lutheran Church of Wannaska. He has already paid back $12,000 of the $22,000 he embezzled since 1992.

During the hearing District Court Judge Dennis Murphy reviewed a letter from Riverside Church asking for leniency on Storey's behalf. *Roseau Times-Region*

Many events planned for Blast to Brooks Sept. 6

Brooks - A 9 a.m. flag raising and prayer service at the Community Homes on Main Street in Brooks will kick-off day of activities at the 26th annual Blast to Brooks celebration on Saturday, September 6.

Some of the other planned activities are a bake sale, lunch, parades, childrens games, turkey bowling, Sumo wrestling, softball tournaments and a street dance. *The Gazette*

Kittson County harvest about half compete

Hallock - With the harvest about 50 percent complete, it doesn't look too good for area wheat fields according to Kittson County Agriculture Extension Educator Curtis Nyegaard.

Scab is causing problems in the wheat quality and test weights are "so-so." One good thing is the high protein content.

Sunflower midge is causing poor quality sunflowers. The number of acres of sunflowers planted is down from 35,000 acres of sunflowers last year to 11,000 acres this year.

So far the sugarbeet and canola crops look good, and Nyegaard said growers are hopeing to get 16 to 18 tons of sugarbeets per acre. *Kittson County Enterprise*

(Continued On Page 2)

54 are registered for Everybody's Market on Saturday, Sept. 13

Through Friday, August 29, a total of 53 individuals and organizations had registered to participate in the annual Everybody's Market in Thief River Falls on Saturday, September 13 from 9 a.m. to 5:30 p.m.

Registration is still open and the first 65 registered will be assured of space in the curling club building on the Pennington county fairgrounds in the event of bad weather. There is a $15 fee to participate. Contact the Thief River Falls Chamber of Commerce at 681-3720 to register.

Those who have registered to date, the items they will have for sale and their assigned downtown location include the following:

Country Treasures (Diane Pawlowski), Argyle, seasonal and decorative wood, Maurice's.

Virgil and Gerda Hanus, Karlstad, woodcrafts, Maurice's.

Creative Country Crafts (Sue Carriere), Oklee, woodcrafts, J. C. Penney.

Pam's Little Shop (Pam Asselin), Oklee, animal figurines, J. C. Penney.

Francis McCormick, Grygla, painted wood items, Floyd B. Olson park.

Bekki's Bonnets (Julie Pagnac), Brooks, girls reversible bonnets and boys hats, Kezar Music.

Larry's Woodshop (Larry Kitchenthal), Emily, unfinished pine furniture, Lori's Hallmark.

Our Saviour's Christian Academy, Thief River Falls, crafts, vegetables and baked goods, Swanson Travel.

Pat Sobolik, Peck, ND, crafts, New Attractions.

Brenda Nathlmer, Mentor, rubber stamps and accessories, Floyd B. Olson park.

Jan Runde, Badger, wood items, J. C. Penney.

Lori Ann Sugent, Bejou, quilts, pillows, etc., Norwest Bank.

Laurie Patterson, East Grand Forks, crafts, wood cutouts and tole items, Taco Johns.

Bethany Church Women, Thief River Falls, food and produce, Young Impressions.

Orville Hvidsten, Thief River Falls, produce, Lori's Hallmark.

Creative Designs (Rita Sayler), Lake Park, handpainted metal, glass and canvas, Sports Cards Etc.

Wood Creations (Gary Rhoder), Cavalier, ND, wood items and soft sculpture crass, J. C. Penney.

Emily Johnson, Middle River, ceramics, jewelry and sweatshirts, Ekeren Drug.

Hospice of the Red River Valley, Thief River Falls, hot chocolate and baked goods, Cabela Plus.

Thelma Thomas, Grygla, crocheted items and vegetables, J. C. Penney.

Jess Moskassel, Ada, doilies, towels and tents, Floyd B. Olson park.

Steven Kvasager, Oklee, bookcraft, Ben Franklin.

Alice Vigen, Grygla, lefse, breads, etc., Magical Moments.

Beckman's Crafts (Cheryl Beckman), Detroit Lakes, wood, fabric, floral home decor, Floyd B. Olson park.

(Continued on Page 7)

Medical Center annual meeting to be Monday

Annual meeting of Northwest Medical Center (NWMC) Association will be conducted Monday, September 8, at 7 p.m. in the Summit Room of the Best Western Inn of Thief River Falls.

Primary business to be transacted at the meeting will be the election of five directors to serve on the board. Candidates nominated for three-year terms on the board expiring in September of the year 2000 are Roger DeLap, Kenneth Froschheiser, Thomas P. Kays and Lawrence McDowell. Candidate for a one-year term to expire in September of 1998 is Gerald Wigness.

Under by-laws of Northwest Medical Center, nominations are received well in advance of the annual meeting and no nominations are accepted at the meeting.

Reports from various officers and committees will be presented along with a review of the past year at NWMC, health care industry trends, and an educational presentation by Terry DeMars entitled "Breaking the Web: A Community Vision for Helping Troubled Kids."

Expected to present reports will be Tom Kays, chairman of the board of directors, Robert Dicken, M.D., for the medical staff, and Dick Spyhalski, president and chief executive officer.

Registration for the meeting will begin at approximately 6:30 p.m. in the corridor adjacent to the Summit Room and voting will also take place at that time. Chairman Kays will declare the polls closed at or about 7:15 p.m.

A free cholesterol screening will be available to those attending the annual meeting.

Profiles of Candidates

Roger DeLap is city administrator for the City of Thief River Falls, a native of the community and holds a bachelor of science degree in business administration/management from Bemidji State University. He and his wife Carol have three daughters, Kari Jo, Lisa and Lori.

Roger serves on the accounting advisory board for Northland Community and Technical College and numerous city council boards and commissions. He is a member of Trinity Lutheran Church, American Legion Post 117 and has served for the past six years on the NWMC board.

Kenneth Froschheiser, Thief River Falls chief of police, has a two-year degree from Northland Community College and a bachelor of science degree from Bemidji State University. He was a member of the 111th session of the FBI Academy and has prior service on the NWMC board.

Ken and his wife Joyce have three children, Dena Boutain, Karla and Jared Brandt. He is active in the

(Continued on Page 7)



Taryn Pream, daughter of Jon and Robyn Pream, has had two of her poems recently published. She is shown with Leslie Nordheim, her English teacher at Franklin middle school. Her poem "Reasons" was printed on the first page of the "Anthology of Poetry for Young Americans, published by Anthology of Poetry Inc. of Asheboro, NC, and the 1996 edition of "A Celebration of Young Poets," published by Creative Communications, Inc, in Utah. Her poem "People's Court" was also published in the 1997 edition of "A Celebration of Young Poets." Taryn is a freshman at Lincoln high school this year. Her poems will be printed in the editorial section of the September 10 Thief River Falls Times.

Thief River Falls Public Schools 1997 Opening Day Enrollment

(Trend Since 1986)

	1986	1987	1988	1989	1990	1991	1992	1993	1994	1995	1996	1997
Kindergarten	167	[illegible]	[illegible]	[illegible]	[illegible]	[illegible]	[illegible]	[illegible]	[illegible]	[illegible]	[illegible]	[illegible]
Grade 1	184	[illegible]	188	[illegible]	[illegible]	[illegible]	181	[illegible]	185	[illegible]	[illegible]	[illegible]
Grade 2	177	[illegible]	[illegible]	[illegible]	168	[illegible]	178	176	[illegible]	[illegible]	[illegible]	[illegible]
Grade 3	168	[illegible]	[illegible]	[illegible]	[illegible]	[illegible]	164	181	164	[illegible]	[illegible]	[illegible]
Grade 4	142	166	[illegible]	[illegible]	[illegible]	181	[illegible]	175	181	[illegible]	[illegible]	[illegible]
Grade 5	166	144	[illegible]	[illegible]	[illegible]	[illegible]	[illegible]	173	170	[illegible]	[illegible]	[illegible]
Total K-5	1,038	1,077	1,035	1,015	1,025	1,053	1,042	1,043	991	959	944	907
Grade 6	180	184	[illegible]	[illegible]	[illegible]	178	158	188	180	[illegible]	[illegible]	[illegible]
Grade 7	162	189	[illegible]	[illegible]	180	193	186	180	186	[illegible]	[illegible]	[illegible]
Grade 8	193	159	[illegible]	188	171	178	181	197	186	[illegible]	[illegible]	[illegible]
Total 6-8	535	532	529	508	543	549	525	566	560	597	585	598
Grade 9	205	188	158	[illegible]	[illegible]	173	188	[illegible]	188	189	[illegible]	[illegible]
Grade 10	198	[illegible]	[illegible]	[illegible]	[illegible]	188	168	188	189	198	[illegible]	[illegible]
Grade 11	211	198	[illegible]	184	[illegible]	183	188	[illegible]	184	189	[illegible]	[illegible]
Grade 12	161	206	188	208	[illegible]	148	178	188	162	179	198	[illegible]
Total 9-12	775	788	743	755	744	693	724	730	723	747	735	733
Total K-12	2,348	2,397	2,307	2,278	2,328	*2,441	†2,414	•2,409	■2,332	•2,361	•2,344	▲2,318

* Includes 146 at high school Area Learning Center (ALC)
† Includes 123 at high school Area Learning Center (ALC)
• Includes 58 at high school ALC, 10 pre school, 2 special education
■ Includes 12 Early Childhood Special Education, 58 FTE at high school ALC
• Includes 10 Early Childhood Special Education, 58 FTE at high school ALC
• Includes 22 Early Childhood Special Education, 80 FTE at high school ALC
▲ Includes 10 Early Childhood Special Education, 88 FTE at high school ALC

School District 564 has enrollment drop by 26

For the second consecutive year and the second time in seven years, opening day enrollment in School District 564 has declined. First day tally for the 1997-98 school year Tuesday was 2,318 — 26 fewer than a year ago and the lowest enrollment since 2,328 was recorded on [illegible] 1990-91 school opening.

The total includes 10 students in Early Childhood Special Education (12 fewer than a year ago) and 80 full-time equivalent students in the Alternative Learning Center (the same number as recorded last year).

Enrollment dropped by 37 in kindergarten through fifth grade at Challenger elementary school from 944 a year ago to 907 this year. This is the third straight year that K-5 enrollment has been less than four figures.

In grades six through eight at Franklin middle school enrollment climbed by 13 from 585 in 1996 to 598 in 1997.

At Lincoln high school, student numbers in grades nine through 12 dropped by two from 735 last year to 733 Tuesday.

The opening day total of 2,318 is 28 fewer than the year end total of 2,346 last spring and 15 fewer than the 2,33[illegible] projected for the start of the 1997-98 school term.

Enrollment in K-5 at 907 is [illegible] fewer than year end enrollment and 19 fewer than projected. Grades 6-8 enrollment of 598 was 11 over the 587 [illegible] at year end and one more than the 597 projected. Number enrolling in grades 9-12 at 733 was 26 more than at year end and 23 more than the 710 projected.

Smallest class in the district this year is first grade at 143, a drop of eight from the class of 141 that entered kindergarten last fall and down 13 from the 1996-97 year end enrollment of 148. Second smallest class is grade five with 144 and third smallest is grade two with 147.

Largest class in the district this year is the seventh grade with 205, up three from 202 at the end of the 1996-97 school year and up one from the 201 who entered sixth grade last year. Second largest is the eighth grade with 202 and third largest is the 10th grade at 198.

The junior class with 185 members is up from 178 at year end and 17 higher than the 168 projected. As entering sophomores last year the class had only 183 members.

As in many school districts throughout the area, District 564 has its highest numbers in the upper grades. The four grades at Lincoln senior high average 183, the three grades at Franklin average 199 and the six grades including kindergarten at Challenger average only 149.

Opening day enrollment record for School District 564 was set in 1974 when there were 3,285 students enrolled in grades K-12. From that high point, enrollment numbers fell every year until 1990 when enrollment jumped to 2,328 from a low of 2,278 in 1989. That 2,278 remains the lowest enrollment while this year's enrollment of 2,318 is the second lowest since the record high was recorded in 1974.

Opening day enrollment figures are used for comparison only and may well fluctuate for various reasons within the first few days of classes, according to school officials.

With few exceptions, area school enrollments decline

Opening day enrollments at area schools Tuesday for the 1997-1998 school year showed mostly declines from a year ago, with only a few schools having an increase from either last year's opening day or the year-end enrollment this spring.

Exceptions were at Goodridge, where enrollment of 235 was up five from 230 at year-end and Plummer, where enrollment of 207 was up nine from 198 at year-end.

Enrollment of 255 at Oklee was down about 25 from year-end, 391 at Newfolden was down 16 from 407 last spring, 220 at Grygla was down 12 from 232 at year-end, 570 at Greenbush-Middle River was down 20 from opening day in 1996, 236 at Badger was down three from year-end, 388 at Tri-County in Karlstad was down 21 from opening day last year, 484 at Red Lake Falls was down about 25 from opening day last year, 1,553 at Roseau was down five from last year, 1,540 at Warroad was down 22 from 1,562 on opening day last year, and 757 at Warren-Alvarado-Oslo was down 16 from last year.

In a number of area schools the larger classes for the most part are in the upper grades with smaller class sizes in elementary grades indicating continued reduced enrollments in future years. Some schools also [illegible] fluctuations in class size from one grade to another which creates difficulty in scheduling the school day.

A summary of opening day 1997-98 school year enrollments by grade from area schools as collected by the *Northern Watch* is as follows:

Goodridge

Kindergarten, 14; grade 1, 15; grade 2, 12; grade 3, 17; grade 4, 18; grade 5, 14; grade 6, 17; grade 7, 20; grade 8, 17; grade 9, 19; grade 10, 22; grade 11, 21 and grade 12, 26. Total, 235.

Plummer

Kindergarten, 12; grade 1, 13; grade 2, 14; grade 3, 11; grade 4, 15; grade 5, 17; grade 6, 15; grade 7, 19; grade 8, 17; grade 9, 19; grade 10, 20; grade 11, 16; and grade 12, 19. Total, 207.

Oklee

Kindergarten, 19; grade 1, 13; grade 2, 16; grade 3, 15; grade 4, 19; grade 5, 17; grade 6, 20; grade 7, 17; grade 8, 26; grade 9, 22; grade 10, 12; grade 11, 17; and grade 12, 32. Total, 255.

Newfolden

Kindergarten, 21; grade 1, 21; grade 2, 28; grade 3, 23; grade 4, 35; grade 5, 30; grade 6, 29; grade 7, 28; grade 8, 37; grade 9, 38; grade 10, 36; grade 11, 34; and grade 12, 32. Total, 391.

Grygla

Kindergarten, 12; grade 1, 15; grade 2, 21; grade 3, 12; grade 4, 16; grade 5, 19; grade 6, 13; grade 7, 16; grade 8, 18; grade 9, 16; grade 10, 15; grade 11, 28; and grade 12, 19. Total, 220.

Red Lake Falls

Kindergarten, 22; grade 1, 26; grade 2, 23; grade 3, 19; grade 4, 39;

(Continued on Page 7)

Non-public schools in area attract students

Non-public schools in northwest Minnesota seem to be growing or holding their own with 1997-1998 school year enrollment, according to a phone survey conducted by the *Northern Watch*.

St. Bernard's School
Thief River Falls

Largest of these schools in the *Northern Watch* circulation area is St. Bernard's Catholic school in Thief River Falls where enrollment is up in nearly every grade and total enrollment of 144 this year is up 33 over the 111 enrolled a year ago.

A pre-kindergarten class for three-year-olds which meets Tuesdays and Thursdays has 19 students and a pre-kindergarten class for four and five-year-olds that meets Monday, Wednesday and Friday has 25 students.

Enrollment in other classes at St. Bernard's includes kindergarten, 28; grade 1, 14; grade 2, 17; grade 3, 17; grade 4, 11; and grade 5, 13.

Our Saviour's Christian Academy
Thief River Falls

At Our Saviour's Christian Academy in Thief River Falls there are a total of 44 students enrolled, about the same number as a year ago. The enrollment includes 14 in [illegible], seven in intermediate classes and 17 in high school. Two students are enrolled in kindergarten and three in preschool.

St. Joseph's School
Red Lake Falls

St. Joseph's Catholic school in Red Lake Falls has a total of 76 students in kindergarten through sixth

(Continued on Page 7)

INTENTIONAL DUPLICATE EXPOSURE

Specials
SALE
SAT., SEPT. 6 THRU SAT., SEPT. 20

18" DOLL CLOTHES
Now Open Sundays 7-12 to 4
Reg. $7.69 6 Outfits Per Pack
$6.22 PER PACK

VEST PANELS
Reg. $7.79 3 Styles
$6.22 PER PANEL

20% OFF ALL PILLOW PANELS

20% OFF KNIT PANNE Crushed Or Plain

20% OFF MICRO GAB Mini Checks & Solids
Great For Shirts & Blouses

REMEMBER TO QUILT
• SEWING WORDS 24 HOURS $1.00 1 MTH. EXP.
• SEWING CLASSES PICKUP SCHEDULE AND $1.50/UP!

SHORT HOURS: Mon.-Tue.-Wed.-Sat. 9:30-5:30 Thurs. 9:30-8:30 Sun. 12:30-4:30

Annette's Fabrics
Sewing Machines
218-681-3301
217 3rd Street East
Thief River Falls, MN 56701

Classified Advertising Pages



A BOLD LOOK AT BEDTIME.

Boys, you'll get a real boot out of this bunk. You relish in the ability of some things to get better with age. Like the beautifully sculpted lines of Andrew Jackson? Sweet, with a style as precious as the taste of rich country ham. Or the unmistakable charm of a pre-1 1/2 hostess gown? Look for the collection in your bedroom suite in your future? Regis tried Sleep-num and expert sleeps well. Select another evening pastry.

MOYER
Lee
Plumbing & Heating Inc.
Thief River Falls, Minn.
1410 Main St. 681-1363 Toll Free Fax

BOOKLETS

Custom Designed Ad For Your Needs

The Times 681-4450 218-681-4450

TRIP TO NORTH AMERICA'S LARGEST SCANDINAVIAN FESTIVAL LOCATED IN MINOT, ND

OCTOBER 14-16

ONLY $160 PER PERSON

INCLUDES: ROOM, TWIN FOOTBALL'S MEALS, SHOW TICKETS, GAMING, TOUR OF DEVILS LAKE, SHOPPING AT COLUMBIA MALL IN GRAND FORKS, PLUS MUCH MORE!

Call Or Write:
NORTH COUNTRY TOURS
P.O. Box 2077, Bemidji, MN 56619
1-800-922-8494 or 467-3351





Alvarado church sponsors Old Fashioned Country Sunday

Alvarado - "Old Fashioned Country Sunday" will be sponsored by the Alvarado Lutheran Church in Alvarado on Sunday, September 7.

A homemade chicken dinner will be served from 11:30 a.m to 1:30 p.m at the Alvarado Sportsmen. The host will offering music, fellowship and fun.

Brotherhood Valley West Biotech

$256 and Aid Association for Lutherans, The Messenger



WATCH AROUND THE REGION

Kathi Carlson

Over 700 dancers turn out for Polka Fest

Halloween Weather conditions were perfect for the hundred Big Bib Annual Polka Fest held Sunday, Aug. 31 at Bemidji Moose. Sponsored by the Knights of Columbus, the event drew over 700 dancers from Minnesota, Wisconsin, North Dakota and Canada. The Alsharoon Ragpoor



Crushed Ice Machine
Model #AC-15
Ice Cubes Ready in 6 Minutes
Ice Storage Capacity 15 lbs.
Ice Production 15 lbs. per 24 hrs.
Dimensions 10" x 10" x 14"
Weight 15 lbs.
Only $69.95
Call 681-4450 or 218-681-4450

DEATHS

Adeline Olson, 90

Warren - Adeline Olson, 90, died Tuesday, September 2, 1997 at Karlstad Health Center.

Funeral services will be held today, Saturday, September 6 at 2:00 p.m. at the Immanuel Covenant Church in Karlstad with visitation one hour prior to the service. Interment will be held at Highland Lutheran Cemetery in Kandiyohi. The Strom Family Funeral Home of Karlstad is in charge of the arrangements.

A complete obituary will appear in the next edition of The Times.

Jerry Blaze, 54

Cass Rapids - Jerry Blaze, 54, of Cass Rapids, and formerly of Stambaugh died Sunday, August 31, 1997.

Funeral services will be held today, Saturday, September 6 at 2:00 p.m. at the Immanuel Church in Karlstad with visitation one hour prior to the service. Interment will be held at Highland Lutheran Cemetery in Kandiyohi. The Strom Family Funeral Home of Karlstad is in charge of the arrangements.

A complete obituary will appear in the next edition of The Times.

Country Music Jam session held in Fosston

Country music lovers are urged to attend the monthly Country Music Jam Session to be held 1 p.m. Sunday, September 7, at the Community Center Center in Fosston. A potluck supper will be served at 5 p.m. and the jamming will continue until the evening.

All who play musical instruments as well as vocalists are invited to participate. The afternoon will be devoted to individual solos and small groups. Spectators are welcome. There is no admission charge for the event.

For more info contact Gail Rockey Myhrum at 218-435-6913.

Planned Parenthood of Northwestern Minnesota
Serving Families In NW Minnesota For Over 30 Years
Birth Control and Pregnancy Testing
Affordable Professional and Confidential Care in Thief River Falls and Ashby
Medical Assistance and Aware Gold Accepted
Serving All Income
FOR AN APPOINTMENT CALL:
681-7585 or 1-800-223-7585
IN THIEF RIVER FALLS
Open Monday through Thursday
Call for an appointment.



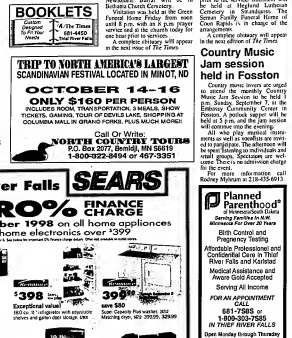
Bridal Registry
Check out the latest in wedding fashions and accessories
ANGELA BENGE and LEONARD LINDEEN
KIM MALMANGER and ROSS ROLLESTON
KARLA KRAMER and ADAM TESARIK
TRACY ANDERSON and JASON DAWSON
STACEY AUSBURY and JEFF LAWSON JR.
DAWN ASETSO and JEFFREY BENKE
KARI KAUFER and TODD CARLSON
DOUGLAS WEED and MIKE ROBERTS
WYNAE DAWSON and JAMES HARDER
AMY CHRISTIANSEN and CHRIS LARSON
CONNIE BERGEN and DONALD ERICKSON
JEAN CARLSON and RYAN BROWNSCOMBE
SHERRI KLEINA and STEVEN OLSON
RITA GUNDERSON and SHANE DUFF



Home Sweet Home
592 Labree Avenue North
Thief River Falls
218-681-4013
1-800-604-4013



ALTERNATE DELIVERY SYSTEM



clearance tag sale

Look for the clearance tags throughout our store for extra-special, red hot savings on specially selected items! Hurry in... once they're gone, they're gone!

Thief River Falls SEARS

ZERO% FINANCE CHARGE until September 1998 on all home appliances and all home electronics over $399

Plus great Sears Installation & Set Sales for Important Life Events. Ask us for details.

Kenmore 14.9 cu. ft. Side-by-Side Refrigerator with Ice Maker
149.99 Sale Price
closeout—save $30
Kenmore 18 cu. ft. Refrigerator
1,000 watts, turbo!
398 Sale Price
Exceptional value!
160 cu. ft. refrigerator with adjustable shelves and gallon door storage, too!
Kenmore 30" Electric Range
399.99 Sale Price
save $50
Self-cleaning oven with 4 coil elements
Super Capacity Plus washer, 302 Matching dryer, 402. 399.99. $29.99
Kenmore 1.6 cu. ft. Microwave Oven
169.99 Sale Price
closeout—save $30
1,200 watts, turbo!
Kenmore 19" Diagonal Color TV
199.99 Sale Price
save $30
Zenith 19 in. TV with stereo sound system, 400 line resolution
SONY 19" Diagonal Color TV
399.99 Sale Price
save $50
Sony trinitron stereo with builtin CC decoder, digital comb filter
CRAFTSMAN 10" Table Saw
299.99 Sale Price
10" blade, 15 amp motor
10 blade steel & cabinet combo
Includes 24 in. rip fence, 4050/6
240 or 360 lbs. 19538
CRAFTSMAN 3 Drawer Tool Chest
59.99 Sale Price
3 drawer ball bearing tool chest
A 3-in-1 ball bearing chest, 26 in. wide, 18 in. deep and 26 in. high
CRAFTSMAN 5 HP 21 Gallon Vertical Air Compressor
1099.99 Sale Price
save $200
Lowest price of the season!
5 hp, 4 gallon, 2 cylinder, 4240-rpm, heavy duty industrial motor, 2982

681-4511
302 Main Avenue North
Thief River Falls
Hours: 8:30 a.m. - 9:00 p.m. Mon., Tues., Wed., Fri., Sat. Thurs., 8:30 a.m. - 8:00 p.m. Sun. 11:00 a.m. - 4:00 p.m.
YOU CAN COUNT ON SEARS FOR SATISFACTION GUARANTEED OR YOUR MONEY BACK
Sale prices good September 4 through September 6
"The store you know ... now close to home"
CRAFTSMAN Kenmore SONY

NORTHERN WATCH

John P. Matthees Publisher

Marvin Lundby Editor

David Mill Associate Editor

Mike Lundgren Sports Editor

Kathi Carlson Reporter

Denise Laymon Sales Representative

Jeff Zinnella Advertising Representative

DeDe Larson Advertising Representative

PRINTED WITH SOY INK

Printed on Recycled Paper Containing at Least 25% Fibers from Paper Recycled by Consumers

The Northern Watch is published weekly by The Times, 324 Main Avenue North, Thief River Falls, Minnesota, and surrounding area. The Northern Watch is distributed free of charge to all TRF Times subscribers every Tuesday.

SUBSCRIPTION RATES

Passengers, Red Lake, Warroad, Park and Pine Island Townships - $24.00 Per Year, all Other Addresses

Within 30 Zip Codes - $39.00 Per Year, All Other U.S. Addresses - $45.00 Per Year, All Mail and Postage is Paid.

U.S. Armed Forces - $26.00 Per Year, Student Rate, 9 Months - $20.00 Per Year

The Northern Watch shall not be liable for any typographical errors in advertising but will reprint the value of an erroneous insertion. The Northern Watch is liable for only one week of damages for omissions and/or incorrect insertions. Errors must be reported immediately after the first publication. Liability for errors in subsequent weeks is strictly limited to the cost of the space occupied by the error. Acceptance of advertising is subject to approval by the publisher. The Northern Watch reserves the right to edit all copy submitted for publication. The Northern Watch assumes no responsibility for the return of unsolicited manuscripts, photographs, or other materials. The Northern Watch is not responsible for any claims made by any of its employees. Subscription rates are payable in advance. The Northern Watch is published by The Times, 324 Main Avenue North, PO Box 100, Thief River Falls, MN 56701-0100

Telephone: (218) 681-4450
Fax: (218) 681-4455
e-mail: mwatch@wiktel.com
http://www.wtc.com

A Publication of...

The Times

SOUPCON
Sherry LeCuyer

How about a few more canning recipes? These are for relishes and pickles.

Here's an old-fashioned recipe that would be great with any sandwich, hamburger or hot dog.

CHOW-CHOW

15 3/4 pounds green tomatoes
10 green bell peppers
2 hundred-count salt
4 hot peppers, chopped
1 quart vinegar
1 tablespoon cinnamon
1 tablespoon cloves
1/2 teaspoon allspice
1 tablespoon dry mustard
Pure kelp honey
1 200 sugar sugar
1/2 cup horseradish

Chop tomatoes, onions and peppers separately. Drain well. Add salt. Let stand overnight.

Drain onions and add hot peppers, vinegar, spices (tied in cheesecloth bag) and sugar. Allow to boil slowly until tender (about 15 minutes). Add horseradish.

Pack in hot sterilized jars to within 1/2 inch of top. Put on cap, screw band firmly tight, and process in boiling water bath for 5 minutes. (Makes 6 pints.)

This would be a great side dish for any number of main dishes and it's easy to do the end of the garden goodies.

CORN RELISH

20 ears corn
1 large chopped green pepper
1 large chopped red pepper
1 cup chopped onion
1 cup chopped celery
1 tablespoon salt
1 1/2 cups sugar
1 1/2 tablespoons mustard seed
1 tablespoon celery seed
1/2 teaspoon turmeric
2 1/2 cups white vinegar
2 cups water

Drop ears of corn in boiling water and boil 3 minutes. Dip in cold water. Cut from cob and measure 8 cups of corn.

Combine corn with remaining ingredients and boil 15 minutes. Pack into sterile jars to within 1/2 inch of top. Put on cap, screw firmly tight and process in boiling water bath. (Makes 5-6 pints.)

All right - just try making your own this year and you will never go back to bottled!

DILL PICKLE SOUP

12 1/2 pounds pickling cucumbers
2 medium onions
1/4 teaspoon cayenne pepper
2 cups cider vinegar
1 1/2 tablespoons broken stick cinnamon
1 tablespoon whole cloves
3 cloves garlic, finely chopped
1 tablespoon pickle
cup sugar
2 1/2 teaspoons salt
Wash and slice cucumbers and boil until tender.

In another kettle, slice onions. Cover with small quantity of water and cook until tender.

Run onions and tomatoes through a sieve and mix together. Add cayenne pepper and boil mixture for 5 minutes. Add vinegar and tie spices in bag; add to pickle mixture. Boil all together for 5 minutes.

Pour while boiling into sterilized jars to within 1/2 inch of top. Put on cap and screw firmly tight. Process in boiling water bath for 5 minutes. (Makes 6 pints.)

Here's an old favorite that just might enjoy trying this year!

DILL PICKLES

Wash cucumbers; place in brine overnight in a brine made with 1 cup salt to 1 gallon water. Next day, drain water, 1 quart vinegar and 2 cups salt and boil 10 minutes. Let this brine stand overnight.

Next day, drain cucumbers and pack in sterilized jars with small bunches of dill. If desired, 1 cup of sliced horseradish and 1 cup onion, sliced may be used with the dill for packing a small amount of each in each jar.

Drain cucumbers tightly. Add small red pepper to each jar, if desired.

Cover cucumbers in jars with cold seasoning brine. Put on cap, screwing tightly. These will ferment for 3 to 4 days. When fermentation has ceased, screw bands down firmly tight and process in water bath for 15 minutes.

Another way to save those green tomatoes this fall - be ready to spend 3 days on this one!

GREEN TOMATO SWEET PICKLES

16 cups sliced green tomatoes
10 cups salt
1/2 tablespoon powdered alum
2 cups vinegar (5 percent acidity)
1 cup water
1 cup sugar
1 tablespoon mixed spices
1/2 teaspoon cinnamon
1/2 teaspoon celery seed
1/2 teaspoon allspice

Slice tomatoes and sprinkle with salt and allow to stand overnight.

Next morning, drain and pour 2 quarts of boiling water over the tomatoes with 1/2 tablespoon of powdered alum. Let stand 20 minutes.

Drain and cover with cold water and drain.

Combine vinegar, water, sugar and spices (tie spices loosely in bag). Bring to a boil. Pack tomatoes into warm jars and cover with syrup.

On the third day, bring the pickles and solution to a boil. Pack into sterilized jars to within 1/2 inch of top. Screw top on firmly tight as process in boiling water bath 5 minutes. (Makes 8 pints.)

Public duck banding event at Agassiz

Agassiz National Wildlife Refuge is hosting an evening of duck banding with the public on Tuesday, September 16. Individuals or groups of people interested in attending need to notify the refuge before noon on Monday, September 15 by calling (218) 687-2117.

Those people signed up on a first come-first served basis will be allowed to participate. Participants will meet at the refuge headquarters by 5:30 p.m. Banding will be completed by 8:30 p.m.

Participants will learn duck banding tricks as well as refuge banding techniques including baiting, decoy and net set up, capture handling, and sexing and ageing of mallard ducks. Locally-sourced refreshments and snacks are simple, provided, at no charge, by the refuge and Friends of Agassiz. This is a family event, open to participants to learn about waterfowl.

Galaxy Twin
24 Hour Information Line
681-8181
GALAXY I
SHOWTIME
SUNDAY 6:45 P.M.
SPAWN
BORN IN DARKNESS, SWORN TO HELL
TUES. BARGAIN NIGHT
GALAXY II
SHOWTIME
SUNDAY 6:45 P.M.
TUES. BARGAIN NIGHT
JOHN TRAVOLTA
MATTHEW McCONAUGHEY
EDGE OF SEVENTEEN
CONTACT
681-8181

WHY COOK EVERY DAY OF THE WEEK! TUESDAY NIGHT IS FAMILY NIGHT AT THE AMERICAN LEGION STARTING SEPT. 22ND!
SPAGHETTI $2.50 PER PLATE 4:00 - 8:00 PM
SPAGHETTI SPECIAL SERVED EVERY TUESDAY!
TO START OUT OUR BINGO SEASON RIGHT...
CORN FEED
MON., SEPT. 15TH AT 11 AM.
$2.00 PER PLATE, $10.00 FOR 6 TICKETS
ALL YOU CAN EAT!
Bingo Every Tuesday Night
Doors Open at 5:00 PM
Early Bird Games at 6:30 PM
Regular Games at 7:00 PM
Reg. Bingo 700 - Special Bingo 1000 - Reg. Bingo 700 - Bar Bingo
Bingo Jackpot Starts at $500 - Limit 50 Cards Per Game
AMERICAN LEGION
POST # 117 - THIEF RIVER FALLS - 681-1941



Classified Advertising Pages

LEE'S FAMILY BUFFET

ALL YOU CAN EAT LUNCH & DINNER BUFFET IN THE REGION

OVER FORTY ITEMS FOR YOU TO CHOOSE FROM!

LEE'S DINNER BUFFET SPECIAL 10% OFF
4-9:30 p.m.
Tuesday Sept. 30, 1997

OUR CHEF IS FROM NEW YORK CITY

WE DO PARTIES... SPECIAL ON... Hot Tuna, Beef, Pork

123 3rd St. West
Thief River Falls
681-5388 or 681-8986

Open: Mon. - Sat. 11a.m. - 10:30p.m., Sun. 11a.m. - 10p.m.
We Accept Most Major Credit Cards

We Own and Offer TVA
Tennessee Valley Authority Power Bonds
7.00%*
Yield to Call Double A/AA Rated
$5000 Min.
$10,000 Max.
*Yield effective 09/01/97. Bond and market rates are subject to change.
• State and local tax free
• Call-rated by Moody's
• Government agency
Call Or Stop By Today.
Member SIPC
Jon Larson
103 3rd St. East
Thief River Falls, MN 56701
218-681-8656
1-800-284-6705
Edward Jones



ATTENTION KMART SHOPPERS
The general list of 10 items "Kmart is #2 to Wal-Mart" is not accurate. Kmart is #1 in 7 of these 10 items. Wal-Mart is #1 in 2 and is equally shared with a Dollar Store for the other item. Kmart is #1 in Pharmacy, Fabrics, Toys, Sporting Goods and Domestics. Kmart is #1 in Pharmacy, Fabrics, Toys, Sporting Goods and Domestics. Turn the normal Kmart "#2 to Wal-Mart" list around and you'll be closer to the truth.

THIEF RIVER FALLS JCPENNEY
FALL SALE
Event Starts Saturday, Sept. 6th
25% OFF Pantihose, Opaque Hosiery And Trouser Socks
25% OFF Famous Maker Collections From Worthington®, Alfred Dunner® Sag Harbor® And More
25% OFF A Great Selection Of Career Dresses And Pantsuits
30% OFF Black Hills Gold® Jewelry
20%-30% OFF Handbags Reg. $25 And Up!
20%-40% OFF Select Infant & Toddler Sets, Separates, Bedding, Socks, Accessories, Underwear & Sleepwear
JCPenney
JCPenney I LOVE YOUR STYLE
Thief River Falls • 681-1845
STORE HOURS: Monday - Friday 9:30-9:00 Thursday 9:30-8:30 Saturday 9:30-5:30 Sunday Noon-5:00

FURNITURE OUTLET'S $399.95 SALE...THIS WEEK!
$399.95
TWIN • FULL • QUEEN-SIZE SOFA SLEEPER!
0% FINANCING TILL DEC. All Qualified Buyers • Min. Purchase of $2,999
$399.95 QUEEN-SIZE SET OF SEALY POSTUREPEDIC CUSHION FIRM!!!
$399.95 YOUR CHOICE OF CASUAL OR TRADITIONAL SOFAS BY ASHLEY
$399.95 SUPER COMFY CHAISE RECLINER BY LA-Z-BOY!
Free Delivery • Save On All Used Furniture!
Furniture Outlet
Hwy. 32 North 681-6216
STORE HOURS: Mon. 9:30-6:00 Tues. 9:30-6:00 Wed. 9:30-6:00 Thurs. 9:30-8:00 Fri. 9:30-6:00 Sat. 9:30-5:30

HOST FAMILIES NEEDED





Make this year the most exciting, enriching year ever for you and your family. Share your world with a young foreign visitor from abroad. Welcome a high school student, 16-18 years old, from France, Spain, England, Germany, Brazil, Mexico or Russia for part of your family for a school year and make an exchange friend for life.

For more program information or if you host your own exchange student from your church with others, please call:

Marcy at 1-800-888-9040

WORLD HORIZONS EDUCATIONAL EXCHANGE ORGANIZATION



In Loving Memory Of Our Husband And Dad's Birthday & Anniversary Sept. 9th

"MY DAD"

TIM ALTEPETER

Tell, Dark And Handsome, 6'4", 210 lbs.
Blue Eyes So Bright They'll Light Up Any Room In The World
A Hero In Our Eyes That Is Could Be In Anyone's Eyes
Adore As Dearest That Ever I Couldn't Deny
He Walks Strong, Lanky, And Reliable Are Not An Understatement When Describing Him
Sweet To Some, Shy They Seemed To Someone Else
No Matter How Big Or Small, Both Or Poor People Were, He Was Always There To Help
Never Have I Known Of Another He Was Not Out To Please The Fashion World
Shoes And Bold Were His Kind Of Casual Dress Or Grease He Never Lived To be In The Fast Lane
Tim Altepeter Lives Into His Style Of Life, That's Where He Wants To Get Away From His Wife
Tim Altepeter's Name Will Forever Be Associated With Food No Matter The Time Of Day He Was Always In The Mood
The Lasting, The Dare, The Crimes, Or The Roast,
It Was Really His Family That He Loved The Most
Written By Erika Altepeter & Nathan G. Anderson
To be fondly missed by Deb, Erika & Jared

MUST READING!
The Times
681-4450

Agassiz refuge plans September open house

Agassiz National Wildlife Refuge Headquarters office will be open on Sunday, September 14, from 1 to 7 p.m. A 2-7 p.m. program will be presented on waterfowl identification, and a waterfowl hunting Refuge personnel will be on hand to answer questions at the refuge office. With waterfowl hunting starting soon this program will be a great refresher for all waterfowl hunters.

Refuge tours will be offered at 3 and 5 p.m. Tours fill up on two hours. Five people can be accommodated per tour. Reservations are still available with refuge personnel at the office. Call 218-687-2972 or stop at the office to reserve a final tour. The refuge office is located at 18635 - 210th Street NW. West Farmers Post Office road will be open for public travel; weather permitting.

Birds and mammals of many species can be observed from roads or public use facilities on the refuge. Many species of birds have been and will continue to be on their spring migration south. Birds have molted into their fall plumage and are in their darker colored feathers making identification more difficult and challenging in appreciation for nature begins in the outdoors, providing great refreshment and enjoyment.

The refuge office is located 3 miles west of Fisher, Minnesota, on Municipal County road 7. Visitors have the opportunity to view wildlife displays and to observe natural resources with refuge personnel. The refuge office is open from 7:30 a.m. to 4:30 p.m. Staff are open during the summer five months. The office at 218-687-2972. West Farmers Post Dike road will be open for public travel; weather permitting.

Birds and mammals of many

All Friends & Relatives are Invited To A
BRIDAL SHOWER
For
ANGIE ECKHOFF
Bride-Elect Dennis Hoehn
Sun., Sept. 14th @ 2:30 p.m.
In the
GOODRIDGE SENIOR CENTER
Goodridge, MN

MARY KAY
For All The Cards And Good Wishes For Our 50th Wedding Anniversary, It Was Sure Fun Talking Of Our On A Cruise And For The Gifts We Received
Ostrom & Ellsworth Jorgenson

MARY KAY
Customized
skin care
Mary Kay offers a line of skin care products designed to keep your skin looking its best. Call me today for a free consultation and to customize a skin care program just for you.
Edie Brandli
Independent Beauty Consultant
(218) 681-6297

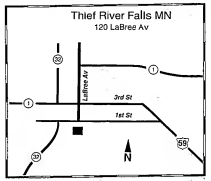
Everyone is Invited To An
"OPEN HOUSE"
Hosted By
MILT & EILEEN REIERSON
To Celebrate
"50TH WEDDING ANNIVERSARY"
2-4:30 P.M., Sunday, Sept. 14
At the *TF GOLF CLUB*
Thief River Falls, MN
No Gifts Please. Humbly Your Children

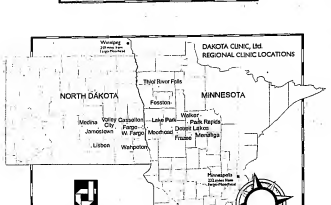


Country Health
HOME MEDICAL EQUIPMENT SERVICES
"Service Is The Difference"
(218) 681-8214
1-800-649-8878

Dakota Clinic - We're There Where You Need Us

Thief River Falls MN
120 LaBree Av





"IS THERE A PIECE MISSING IN YOUR CHILD'S LIFE?"

GOD CAN FILL THAT PIECE

SUNDAY SCHOOL CLASSES For All Ages
Begins At The Thief River Falls United Methodist Church On September 7 At 9:30 A.M.
For More Information Call 681-4388

Past Images
Antiques & Collectibles
-NOW OPEN-
Hours: 10:00 to 5:00 P.M.
321 Main Avenue North
Thief River Falls, MN

Goodwrench Service
AN OUNCE OF PREVENTION!
Don't Let This Happen To You! Preventative Maintenance Is Not Expensive Compared To A Breakdown.



WHO KNOWS YOUR CHEVY, PONTIAC, BUICK OR OLDSMOBILE BETTER THAN WE DO?
Your Hometown GM Dealer
NORTHERN MOTORS, INC.
HWY. 1 & 59 W. THIEF RIVER FALLS, MN 681-4828

Property rights topic of meet

Sen. Dan Stevens of Mora will make Thief River Falls one of his stops on a tour of 12 Minnesota communities in a drive to register public input on property rights issues. The meeting is called the Minnesota Property Owners Bill of Rights.

The meeting in Thief River Falls will be Wednesday, Sept. 10, starting at 11 a.m. at the Best Western Inn on the River. Also on the tour are Duluth, Grand Rapids, Brainerd, St. Cloud, Marshall, New Ulm, Owatonna, Winona and St. Paul.

The meetings are free and open to the public and all persons interested in property rights issues are encouraged to attend.

The legislation will outline for the first time the rights of property owners in respect to their relationship with local, state and federal governments," Sen. Stevens said. "Our goal is to develop a bill that guarantees most compensation for action that reduces property value or causes hardship and expense to property owners."

The legislation was introduced last year in the senate and this session will be calling for hearings on issues in the 1998 session begins. He said he is making the speaking tour at his own expense "to educate the public on what is happening in Minnesota."

Stevens must make it clear that "property" includes all the uses that can be made of a building on a lot, uses that give property its value, the taking of which diminishes that value," he added.

Plot tour Sept. 11 shows Hairy Vetch interseeding

Results of interseeding the hairy vetch into sunflower and corn crops will be shown in a field tour to be conducted Thursday, September 11, beginning at 1 p.m. A bus will leave from the Minnesota Wood Lake Parking lot south of Wood Lake Park at 1 p.m.

The legume was interseeded at the four-leaf growth stage of sunflower in 30-inch plots of 12 producers in Red Lake and Pennington counties. Interseeding was done by a specially built cultivator, according to Howard Person, Pennington county extension educator.

During the bus tour five or six farm plots will be visited. The participants can park their vehicles in the field and view the Wood Lake Creek.

Hairy Vetch has the ability to fix nitrogen, produce a cover to protect the soil from erosion, produce a legume biomass that can be worked into the soil in the fall or spring, or left standing as a forage crop, Person added.

Following the tour a meal will be served and information obtained from 700 studies will be presented.

Co-sponsors of the tour are the University of Minnesota extension service, the Minnesota Department of Agriculture Energy and Sustainable Agriculture programs, Soil and Water Conservation District, Natural Resources Conservation Service and Land Stewardship Sustainable Farm Association.

Additional information contact extension educator Hans Kandel at 218-253-2897 in Red Lake Falls.

Candidates file for local offices

Tuesday, September 9, is the filing deadline for Grygla School District 564 and the City of Thief River Falls.

As of Friday morning, two candidates had filed for the three year term on the board of Grygla. They are Dan Wiggins and Dr. Steven Kappes. No one has filed for the five year term.

Also as of Friday morning, only incumbents had filed for position on the city council. Those incumbents are Ron Boe, Jr. and Jerry Erickson and will be up for election this year including Mayor Alderman of Large, Ward 2 and Ward 4. The incumbents, Robert Reese, Ken Schmidt, Dave Carlson and Don Barnes, have filed for re-election to their seats.

Individuals interested in running for office have until the close of business on Tuesday, September 9 to file for any of the elected positions.

Fall Rally Day September 7

Fall Rally Day will be held Sunday, September 7 at the Evangelical Covenant Church of Thief River Falls. Special guests will be Dr. Paul Pearlman, author of the book "Fall Rally Day" by the Harold Lyndahl family - Faith Puppeteers of Pelham Ridge.

All ages are encouraged by the theme, "Fall Rally Day" and the Faith Puppeteers having a good history complete with fights, evil and special effects.

Everyone is welcome to attend. A potluck picnic will follow the services at Oakland Park.

SPECTACULAR SEPTEMBER SALE



For The Window Look You Want...
NIRSCH • LOUVERDRAPE
LEVELOR • HUNTER DOUGLAS
Window Treatments
50% OFF
All GRABER Verticles 50% OFF • Free Valance • Free EZ-Open
All GRABER Pleated & Crystal Pleatshades 50% OFF • Free Easy-Up Headrail

CUSTOM DRAPERIES *By Michelle*
204 Main Ave. N • 218-681-1404 • Thief River Falls, MN

HOW TO COPE WITH RISING ENERGY COSTS. DON'T PAY THEM.

Never again worry about the rising cost of heating fuel. Call ECONAR for a free no obligation quote. Ask about our Heat Pump Rebate. ECONAR's no fuel heat is the cheapest heat around.

Your Local Dealer
ECONAR
Conditioned Air Corp.

For your local dealer call:
1-800-4-ECONAR

Life is filled with promises. We can help you keep them.



James Cwikla
111 LaBree Ave N
Thief River Falls
681-2288

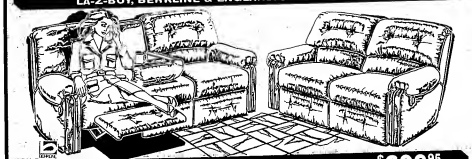
farm bureau insurance

Mary Kay cosmetics
The Cosmetic That's More Than A Cover Up
Facials, Glamour Make-Overs And Color Logic Consultations Are Always *FREE.*
PATTI OSOWSKI
Independent Beauty Consultant
321 681-6750
Mary Kay Is Excited To Be Yours Thief River Falls Area

Classified Advertising DELIVERS!

GET INTO MOTION

GET INTO POPPLERS...THIS WEEK AND SEE THE LARGEST SELECTION OF QUALITY MOTION RECLINING FURNITURE IN THE AREA! FEATURING SOFAS, LOVESEATS & SECTIONALS BY QUALITY NAME BRANDS LIKE LA-Z-BOY, BERKLINE & ENGLAND/CORSAIRE, ON SALE!



RECLINER SOFAS BY BERKLINE START AT... $699.95
**Check Out The Recliner Sofas With Fold-Down Trays From... $899.95*



JUST ARRIVED!
SPECIAL PURCHASE ON COMFY LA-Z-BOY RECLINERS WITH COMFORT CHAISE FOOT REST • LOTS OF COLORS • HURRY IN • JUST IN TIME FOR FOOTBALL SEASON! WHILE THEY LAST! $369.95

SECTIONALS START AT ONLY.... $1,299.95
Sectionals With A Sleeper And Side-By-Side Recliners From $1,799.95

FREE DELIVERY!
HUGE SELECTION!!
0% FINANCING TILL DEC.
To All Qualified Buyers • Min. Purchase Of $299

STORE HOURS
Mon. 9:00-6:00
Tues. 9:00-6:00
Wed. 9:00-6:00
Thurs. 9:00-8:00
Fri. 9:00-6:00
Sat. 9:00-5:30

SERVING NW MN FOR OVER 57 YEARS!
POPPLERS HOME FURNISHINGS
201 North LaBree Thief River Falls 681-3914

Potato Growers elected new board members

Red River Valley Potato Growers Association announces and welcomes the six new members elected recently to its board of directors.

North Dakota District 2 has two new representatives, Kris Clemenson, Hoople, ND and Rick Thompson, Grafton, ND. District 2 in North Dakota encompasses Walsh, Ramsey, Benson, Pierce, McHenry, Ward, Mountrail and Williams counties.

North Dakota District 4 is represented by Van Amundson, Jamestown, ND. This district covers Golden Valley, Billings, Stark, Slope, Bowman, Hettinger, Adams, Morton, Grant, Sioux, Emmons, Logan, McIntosh, Barnes, Ransom, Sargent, Traill, Cass, Richland, Stutsman, Lamoure and Dickey counties.

Minnesota District 2 has a new representative, Scott Pieper, Williams. Minnesota District 2 includes Marshall, Beltrami and Lake of the Woods counties.

Jeff Mack, East Grand Forks, and Richard Paquin, Mentor, are new representatives for Minnesota District 3. Counties included in this district are Polk, Pennington, Red Lake and Norman.

The new board members are joined by the Executive Committee including Jeff Lazur, Reynolds, ND, chairman; Justin Dagen, Karlstad, vice chairman; Barry Kingsbury, Grafton, ND, secretary-treasurer; Greg Stocker, East Grand Forks, past chairman; Doug McCann, Grafton, ND, North Dakota Council representative; Chuck Gunnerson, Ada, Minnesota Council representative; Mike Delisle, East Grand Forks, Potato Associates representative, and other board members Mike Jorde, Cando, ND, David Moquist, Crystal, ND; John Galegher, Jr., Thompson, ND, and Rodney Schmidt, Sabin.

The following board members have completed their terms as directors, Rodger Hall, Hoople, ND, John Keeley, Grafton, ND; Marty Hettervig, Buxton, ND; Shawn Carlson, Stephen, and Ron Mack, East Grand Forks.

MN/DOT announces schedules for issuing weight permits

Minnesota Department of Transportation (Mn/DOT) is announcing that in addition to issuing overweight permits for sugar beets and potatoes from its Crookston Permits office, its employees will also be at the following locations to serve their customers:

- Ada, Tuesday, September 16, at the Ada courthouse, county commissioner's room from 9 a.m. to noon;
- Hallock, Wednesday, September 17, at the Mn/DOT truck station from 10 a.m. to 1 p.m.;
- Warren, Thursday, September 18, at the Mn/DOT truck station from 9 a.m. to noon;
- East Grand Forks, Friday, September 19, at the Mn/DOT truck station, from 9 a.m. to noon.

Keep guard up despite drop in holiday deaths

Despite the reduction in Labor Day weekend traffic fatalities from 12 a year ago to three in 1997, the Minnesota State Patrol is urging drivers not to let their guard down when they drive.

"We are pleased that the number of fatalities is down over this major holiday," said Major Anne Beers, "but we don't want to minimize the fact that every death is a tragedy. Remember to buckle up, obey the speed limits and drive sober."

Troopers from the state patrol are investigating the three fatal crashes.

This year, prostate cancer will be detected in more than 300,000 men and more than 41,000 will die from the disease.

Dakota Clinic's Annual Prostate Cancer Screening

Sept. 23 & 24 from 6:00pm - 8:00pm at Dakota Clinic, Thief River Falls
Call (218) 681-4747 for appointments

The screening will be available to all men 40-70 years of age who have no previous diagnosis of prostate cancer. A fee of $5 will be due at the time of screening. For more information call the American Foundation for Urological Disease at 1-800-882-5277.

DAKOTA CLINIC
Managing Your Healthcare Today & Tomorrow

Dakota Clinic, Thief River Falls • 120 LaBree Avenue South • Thief River Falls, MN 56701 • (218) 681-4747 • 1-800-550-4109

INTERNET FOR YOU

BUSINESS: E-MAIL, LEGISLATIVE ACCESS, ORGANIZATION, LIBRARIES, ADVERTISE
STUDENTS: E-MAIL HOME, CAMPUS INFO, RESEARCH, LIBRARY, CHAT GROUP
HEALTH-CARE: E-MAIL - PEERS, HOSPITAL INFO, RESEARCH SITES, BOOK REVIEW, NEWS GROUP

CALL
WIKSTROM TELEPHONE COMPANY
218-436-2922

FARMING: WEATHER, MARKETS ON-LINE, VET RESOURCES, LEGISLATION, E-MAIL
THE ARTS: MUSIC LITERATURE, ART MAGAZINE, CRAFTWORKS, HUMOR
HOME: SHOPPING, CHAT GROUP, NEWS GROUPS, GAMES, MAGAZINES

LOCAL NUMBER ACCESS

NORTHERN WATCH

EDITORIAL OPINIONS

NORTHERN WATCH
Thief River Falls, Minnesota

John P. Mattson, *Publisher*
Marvin Lundin, *Editor*
David Hill, *Associate Editor*

Editorial opinion published under this heading is intended to stimulate thinking and discussion among our readers. Unless specified otherwise, the editorials are written by Editor Mervin Lundin and do not represent opinion of other staff members. Opinions in items from other publications may not coincide with the editor's own views but are offered for their general interest.

Even Royalty Couldn't Escape Drunk Driver

In the early hours following the initial news of the injury and then death of England's Princess Diana in an automobile crash in Paris, France, the fingers of blame were consistently pointed at photographers reportedly following the car in which she was riding.

It wasn't until a couple of days later that the news media reported that the driver of the car had a blood alcohol content more than three times the level that constitutes intoxication as a driving offense in France.

So it turns out that the estranged wife of Prince Charles, the mother of future King William of England and the world's most photographed woman died violently at age 36 as the victim of a drunk driver.

Suddenly the role of the paparazzi—the scum of professional photographers who prey on the discretions of celebrities and sell their photos to sleazy tabloid publications around the world—was diminished in the fatal crash. Their dogging of the princess may well have been true, but it was nothing new to her. She had endured it—by her behavior had invited it and when it suited her purposes she had used it—for some time. Rather it was apparently the impaired judgment of the professional driver at the wheel which brought the life of Diana, Princess of Wales, to its untimely end.

It is amazing how a lesser member of a royal family that is useless in a governmental sense could generate the attention given not only in her home country but in the United States and around the world. Her visibility thrived on scandal—her own and her former husband's infidelity—and what in polite society should be an embarrassment. Indeed, Prince Philander and Lady Lust have been an embarrassment to the higher order of British royalty and to all decent British citizens.

Quite likely Charles and Diana would have been tucked by the press into the dusty corners of Buckingham Palace had they contented themselves with acting like royalty or even like proper commoners. Their rejection of a principled lifestyle and a preference for dallying outside of matrimony made them fair game for the rumor mill and the tabloids.

While Prince Charles earned the specter of a spoiled rich kid who never grew up to accept responsibility, Diana was looked upon by many as first a victim and then a champion of resistance to the stuffiness of the aristocracy. She had an impish, mischievous air, flirtatious eyes and a femininity that seemed always photogenic and, despite her not infrequent protestations of invasion of privacy, was willing to exploit her photogenity whenever it suited her purposes.

It is easy to condemn the paparazzi for their blatant intrusion into the private lives of public figures, but if there were no intrusive interest by the public there would be no market for their product. And if public figures conducted themselves with some restraint and propriety, there would be no compromising photo opportunities for the photographers.

Diana, by most accounts of people who claimed to know her, was considered genuine, charming, friendly and sincere in her recent expressions and demonstrations of concern for people consistently ignored by nobility. They chose to look past her immorality, or to consider it some sort of proof that she was human, and praised her training of her children by word if not by example.

It is obvious that Princess Di had a unique impact on untold millions of people. Why else would a newspaper in the remote reaches of northwestern Minnesota use her death as the subject of an editorial?

Senseless, unnecessary death is always tragic, whether it comes by the hundreds to sleeping villagers in an Algerian massacre or to a princess and her companions in a speeding car in a Paris tunnel. The additional tragedy of the crash in Paris was that it could have been prevented with better awareness and judgment.

Northland Audit Is Serving Its Purpose

Independent audits are intended to bring to attention faults and irregularities in accounting as well as a reconciliation of income and expenditures and a final balancing of the books. They also have the purpose of providing suggestions for correction of areas determined to be problems.

The recent audit report for Northland Community and Technical College appears to be serving its purpose by identifying a number of problem areas and suggesting means to prevent recurrence. President Orley Gunderson has accepted the findings in the audit and with members of his business staff and other key personnel is implementing corrective procedures.

It appears from the audit report that the business operations at the college got out of hand when Northland Community College and the local campus of Northwest Technical College merged and the combined campus was absorbed into the newly-created Minnesota State Colleges and Universities (MnSCU). There were too many accounting systems, too many loose ends, too much unfamiliar territory and not enough trained or experienced people to cover all the bases.

In this atmosphere of confusion and consolidation of duties, it was expedient to let procedures that would take extra time and effort slip by in favor of doing the major things that had to be done. Now that situations have stabilized, the auditors have charted a course to follow and personnel changes and additions have been and are being made, it may be expected that corrections will continue to take place and necessary checks and balances will be implemented to prevent recurrence of the same problems.

It must be recognized, however, that the best accounting procedures can not totally overcome a lack of good judgment by people in responsible positions. Favoritism pointed out by the auditors in several actions by the vice president can not be tolerated in such a public position.

We agree with Dr. Gunderson that the audit was a healthy thing for Northland and we believe it came none too soon. The president is wise in requesting a follow-up audit next year to determine how well the house is in order. If the MnSCU office does not authorize the Office of the Legislative Auditor to do so, it may be advisable for Northland to incur such an audit itself, particularly in the areas of concern expressed in the current report.

There was little in the audit report to indicate that regular students at the college weren't getting what they paid for in terms of education. As a result, procedural problems had no impact on the role of the college as an institution for learning. That is a point that is truly worthy of note and must be emphasized.

POLICIES

Letters To The Editor: The staff of the Northern Watch encourages written responses to editorial comment or letters with original thoughts or ideas of general interest. Letters should be intended for publication in Northern Watch exclusively; letters sent to multiple publications will generally not be accepted. Right is reserved to edit letters for length and clarity and to reject letters deemed to be promotional in nature or in poor taste.

Letters Must Be Signed: All letters must be signed and contain an address or phone number of the writer so authenticity can be verified. Signatures must appear on letters published. The staff believes that there is greater credibility in letters signed in print and will not withhold names of writers from publication.

Responses Invited: Letters critical of individuals or other entities may be shown to those individuals or representatives of those entities in advance of publication with an invitation by newspaper staff for response in the same issue as the original letter.

Corrections: If an error is made in news or advertising publication, the staff encourages readers to call it to our immediate attention by calling 681-4450. We will attempt to correct the error or clarify the misunderstanding in the next issue.

BSU offers fall classes in Thief River Falls

Bemidji State University will be offering three interactive television courses in Thief River Falls this fall.

The offerings are part of the University's extension program that includes the delivery of nearly 50 courses to 15 cities in Minnesota in such areas as nursing, industrial technology, professional education, environmental studies, social work, accounting, psychology, continuing education and business administration.

Interactive television is a method of delivering courses that allows an instructor at one location to be simultaneously seen and heard by students in one or more locations. Students at each site can similarly respond to the instructor and one another.

Pre-registration for interactive television courses is recommended to allow adequate time for receiving textbooks and other class materials.

The courses in Thief River Falls, which will be available on the Northland Community and Technical College campus, include (course number, title, credits; meeting days and times, starting dates):

- Education 602, Comparative Education, 3 credits graduate level, Tuesdays 6-9 p.m., starting September 9;
- Education 631, Methods of Educational Research, 3 credits graduate level, Wednesdays 6-9 p.m., starting September 10,
- Nursing 350, Special Topics: Issues in Adolescent Health, 3 credits undergraduate level, Wednesdays 6-10 p.m., starting September 10.

For more information, contact the Center for Extended Learning, Bemidji State University, 1500 Birchmont Drive NE, Bemidji, MN 56601-2699 (218-755-2068).

54 are registered for Everybody's Market

(Continued from Page 1)

Mary Ann Verbout, Grygla, jams, jellies and pickles, Norwest Bank.

Silverbear Jewelry (Gil Bellingham, Thompson, ND), jewelry, gemstones and dreamcatchers, Edward D. Jones.

Esther Gallagher, Goodridge, handmade soap, potpourri, Maurice's.

Women of Today, Thief River Falls, various items, Diamonds and Designs.

Carolyn Persun, Oklee, woodcraft, Ben Franklin.

Lorna L. Peterson, Red Lake Falls, Sears.

Dwight Tangquist, Thief River Falls, bratwurst, Gary's Bakery.

St. Clement's Catholic Church, Grygla, produce and baked goods, Northern State Bank.

Dawn Berard, Thief River Falls, crafts, Lori's Hallmark.

Don Erickson, Grand Forks, ND, wood products, Floyd B. Olson park.

Janyce Peterson, Middle River, florals, stuffed bunnies and other animals, Floyd B. Olson park.

Kathy Langness, Thief River Falls, porch ghosts, Budget Electronics.

Evangelical Free Church Mothers' Club, baked goods, Falls Book Company.

Oof-da Tacos, Erskine, tacos, Carpet Connection Plus.

Clearwater Interiors (Debbie Persian), Red Lake Falls, dried florals, Floyd B. Olson park.

Bonnie Palmquist, Warroad, painted woodcraft, Maurice's.

Trinity Lutheran Church Women, Goodridge, crafts, baked goods and garden produce, Northern State Bank.

Rupprecht Family, Thief River Falls, baked goods, Floyd B. Olson park.

Silver Creek Lutheran Church, baked goods and produce, Floyd B. Olson park.

Oriental Connection, Holt, oriental furniture, Budget Electronics.

Anita Cardinal and Joan Nelson, Thief River Falls, pressed flowers and corn husk crafts, Ben Franklin.

St. Anne's Youth Group, Goodridge, baked goods and garden produce, Array of Gold.

Iris Berggren and others including Bethesda Sunday School, Strandquist, crocheted items and baked goods, Annette's Fabrics, and

Mary Lundin, Thief River Falls, fishing tackle and original clocks, Rex Cafe.

Medical Center annual meeting to be Monday

(Continued from Page 1)

Lions club and Snowdrifters snowmobile club and attends St. John Lutheran Church where he has served as elder, chairman and financial secretary.

Thomas Kays is a Certified Public Accountant and a partner in Anderson, Poissant, Kays & Co. He graduated from Lincoln high school in 1972, Northland Community College in 1974 and earned a bachelor of science degree in accounting from the University of North Dakota in 1976.

Tom and his wife Dianne have two sons, Jonathan and Brian. He is a past president and treasurer of the Thief River Golf Club, past president and treasurer of Northland Community Hospice, past president of Northland Community College Advisory Board and past treasurer of the Thief River Falls Education Foundation.

Lawrence McDowell is an attorney with the Wurst & McDowell, Ltd., law office, a member of the Lions club, former Chamber of Commerce board member and former member of the School District 564 board of education.

Larry and his wife Ruth have one son, Baird, and attend the Evangelical Covenant Church where he has served on the board and is presently the chairman. He has nine years of prior service on the NWMC board.

Gerald Wigness has a bachelor of science degree in education from the University of North Dakota, is a former teacher in the local schools, served many years as City Clerk for the City of Thief River Falls and is now secretary-treasurer of the Northern Municipal Power Agency. He and his wife Marilyn, a former director of nursing at NWMC, have three grown children.

Jerry is a past president of the Thief River Falls Rotary club and past president of the Minnesota Clerks and Finance Officers Association. He is a member of the Elks Lodge, American Legion Post 117 and is serving as vice president of Jolis Incorporated.

With few exceptions, area school enrollments decline

(Continued from Page 1)

grade 5, 23, grade 6, 24; grades 5 and 6 (combined class), 18, grade 7, 50, grade 8, 35; grade 9, 61, grade 10, 36, grade 11, 57, and grade 12, 51. Total, 484.

Primary reason for the decline of about 15 in enrollment at the high school in Red Lake Falls is the closing of the Global Studies Institute which had provided about that number of foreign students last year.

Greenbush-Middle River

Kindergarten, 46; grade 1, 29; grade 2, 41; grade 3, 30, grade 4, 37; grade 5, 47; grade 6, 38, grade seven, 45; grade 8, 41, grade 9, 49, grade 10, 53, grade 11, 59, and grade 12, 55. Total, 570.

Badger

Kindergarten, 17; grade 1, 20, grade 2, 15, grade 3, 16, grade 4, 14, grade 5, 18, grade 6, 24, grade 7, 25, grade 8, 20, grade 9, 15; grade 10, 18, grade 11, 13, and grade 12, 21. Total, 236.

Tri-County at Karlstad

Kindergarten, 18, grade 1, 19, grade 2, 26; grade 3, 25, grade 4, 25; grade 5, 33; grade 6, 24, grade 7, 39, grade 8, 22; grade 9, 39, grade 10, 39; grade 11, 38, and grade 12, 41. Total, 388.

School officials said they expect the enrollment to increase from first day numbers when the pressure of the harvest season decreases, but that numbers will still be under the 400 mark.

Roseau

Kindergarten, 101; grade 1, 126, grade 2, 113; grade 3, 131; grade 4, 111; grade 5, 125, grade 6, 125, grade 7, 119, grade 8, 128, grade, 9, 122, grade 10, 134, grade 11, 106, and grade 12, 112. Total, 1,553.

Roseau school district operates kindergarten through grade three with 71 students at Wannaska and grades four through six with 72 students at Malung. These numbers are included in the district total above.

Warroad

Kindergarten, 104; grade 1, 103, grade 2, 134, grade 4, 122, grade 5, 136, grade 6, 125, grade 7, 114, grade 8, 107, grade 9, 119, grade 10, 129, grade 11, 101, and grade 12, 102. Total, 1,540.

Warren-Alvarado-Oslo

Kindergarten, 49; grade 1, 58, grade 2, 47, grade 3, 55, grade 4, 51; grade 5, 65, grade 6, 68, grade 7, 64; grade 8, 61; grade 9, 59, grade 10, 60, grade 11, 61, and grade 12, 59.

Non-public schools in area attract students

(Continued from page 1)

grade this year, a drop of just two from a year ago.

Enrollment for 1997-1998 at St. Joseph by grades includes kindergarten, 13, grade 1, 11; grade 2, 9, grade 3, 11, grade 4, 13, grade 5, 8, and grade 6, 11.

Heritage Christian School Karlstad

Exactly the same number of students as a year ago are enrolled at Heritage Christian School in Karlstad where the 50 students in kindergarten through grade 12 includes youngsters registered to attend kindergarten which doesn't start until January.

The enrollment includes 33 in the Younger Learning Center, which covers kindergarten through grade six, and 17 in the Older Learning Center, which includes grades seven through 12.

Roseau Christian School Roseau

Roseau Christian School has had a drop of a student or two from last year in the elementary school with nine enrolled in kindergarten through sixth grade this year. No high school is being offered this year, however, while there were eight to 10 in that department last year. High school age students have either transferred into the public schools or are being home-schooled.

Borderland Christian School Warroad

Formerly located at Williams, the Borderland school has 17 students enrolled this year in kindergarten through ninth grade. The school offers classes through grade 12 but has no students enrolled in the upper three grades this year. A comparison with enrollment a year ago and a listing of students by grade was not available.

Open house for parents Tues. at Lincoln HS

Open house for parents of Lincoln high school students will be conducted Tuesday, September 9, starting at 6 p.m.

The open house will focus on the student's schedule and provide an opportunity for parents and teachers to meet or become better acquainted. Students can provide parents with a copy of their class schedule.

Sometimes in life, less is more.

But not when it comes to money market fund yields.

Prime Cash Series 7-day net yield 4.74%
Prime Cash Series 7-day effective yield 4.85%

Call Regan Rohl or Dave Clausen
(218) 681-3983 or 1-800-768-1869

John G. Kinnard & Co.
INVESTMENT SECURITIES
213 LaBree Ave. N., Suite 203, Thief River Falls, MN

JD's UNITED STATES SEAMLESS
Roseau, MN
STEEL SIDING, ROOFING & RAIN GUTTER CO.
Soffit and Fascia • Windows • Doors
Free Estimate 1-800-821-5070
WE'LL GO TO ANY LENGTH TO BEAUTIFY YOUR HOME

A New Home Before the Snow Flies?
Plan With Dynamic Homes Now!
WE'D LIKE TO SHOW YOU THE INS... AND OUTS OF BUILDING A NEW HOME
ORDER NOW! MOVE IN AS LITTLE AS 8 WEEKS!
Find Out How... Call for a Free Brochure 1-800-492-4833
Dynamic Homes
525 Roosevelt Avenue, Detroit Lakes, MN 56501

Galaxie Auto and Camper Sales
Hwy. 59 South, Thief River Falls, MN 56701
(218) 681-7093
A Nice Selection Of 1997 5th Wheels, Travel Trailers And Tent Campers On Hand.
Slide-Outs On Many Models!
WE NEED ROOM FOR '98's REDUCED PRICES ON ALL '97's
WE WON'T BE UNDERSOLD!!
Shasta's, Salem's, Sierra's, Viking's, Camplite's Call For Price Quotes
SPECIAL PRICE!
USED UNITS
19' SHASTA T/T
32' TERRY T/T
'91 CADILLAC 4-DR.
'92 TOPAZ 2-DR.
'92 FORD AEROSTAR VAN
'94 DODGE GRAND CARAVAN VAN

JOB HUNTING??
Interview With Representatives From Area Businesses
NOW HIRING At The...
JOB FAIR
Thief River Falls Workforce Center
1301 Highway 1 East, Thief River Falls
Northland Community & Technical College-East Entrance
September 22nd and 23rd, 1997
6:00 P.M. to 8:00 P.M.
Complete one application and interview with any or all of the following employers:
• Arctic Cat, Inc. • Hydra-Mac, Inc.
• Northern Pride, Inc. • Valley Home
• Homark Company • Forsberg's Inc.
• Johnson's Boarding Home
MINNESOTA WORKFORCE CENTER

ATTENTION:
Patients of Thief River Falls Chiropractic
We Have A New Location
1305 DALE STREET, TRF
Behind The Amoco 24 Station
In The Former ASCFS4 Building
Dr. Bjorn Bjorn
Thief River Falls CHIROPRACTIC
1305 Dale St • 681 • 1565 • Thief River Falls
$5 off per visit
1305 Dale St • 681 • 1565 • Thief River Falls

NORWEST INSURANCE
NORWEST INSURANCE INC.
"Our People Make The Difference"
(218) 681-6411
110 Third St. East • Thief River Falls
Dan • Judy • Deb
Auto • Home • Business • Life • Health • Farm

FOLTZ BUILDINGS
BIG IRON
SALES EVENT
See our NEW Model Building on Display at the BIG IRON Show
Register to WIN a Trip to Las Vegas, NV
• Machinery Storage • Horse/Cattle Barns
• Industrial Shops/Garages
• Commercial/Industrial Buildings
Completely erected or partially completed & finished crews.
Pre-engineered steel buildings.
The best material and construction built on quality
FOLTZ
FOLTZ BUILDINGS
For a FREE Estimate Call 1-800-255-9981
Serving Montana, Minnesota, North Dakota, South Dakota, Wisconsin & Michigan • Bismarck, ND

NORTHWEST EYE CENTER
DEDICATED PROFESSIONALS USING ADVANCED TECHNOLOGY TO HANDLE ALL OF YOUR EYE CARE NEEDS.
DICKEN, M.D.
MICKELSON O.D.
FREEMAN, O.D.
ZIPPRICH O.D.
DICKEN, M.D. • MICKELSON, O.D. • FREEMAN, O.D. • ZIPPRICH O.D.
• COMPLETE EYE EXAMS
• CATARACT/IMPLANT SURGERY
• LASER SURGERY • GLAUCOMA
• STANDARD/SPECIALTY CONTACT LENSES
• QUALITY EYEWEAR
218-681-1120 / 1-800-422-0183
316 LaBree Ave. North, Thief River Falls, MN 56701
Open Mon-Fri 8-5 / Thurs Evenings / Sat 8:00 -12

RAIN CARE CO.
Goodridge, MN
Custom seamless guttering
Proud Top Air Contractor Sponsor
378-4641 378-4585
SEAMLESS GUTTERS
Direct From Our Mobile Factory To Your Home

ATTENTION SHAREHOLDERS
OF ARCTIC CAT And POLARIS
Or Any Other Publicly Traded Company
– Check With Us Before Buying Or Selling
– Lower Minimum Commissions
– Great, Friendly Service
John G. Kinnard & Co.
MEMBER NASD AND SIPC
213 LaBree Ave. North, Suite 203
Thief River Falls, MN 56701
218-681-3903 or 800-568-3903
Member SIPC
Wayne Berg
Gary Gleason

BRING PARIS HOME!
...or Rome, London, Moscow or Munich.
An exchange student from an "exotic" land can enrich your entire family by becoming a special friend for life! Choose from these exciting
countries of adolescents
with photos of boys and
girls, 15 to 18 years,
from France, Italy,
England, Germany or
Russia for the high
school year. Hosting
an exchange student
will change your family
forever.
JEAN JENNIFER
Call today for more information.
ASSE
Kim at 1-800-736-1760

STOP
In And See Us For Your
FALL FERTILIZER & HERBICIDE APPLICATION
—Ask About Post-Harvest Roundup—
Get A Jump On '98 In '97
Start your 1998 crop plans now.
Harvest States
Northwest Grain Division
Warren 218-745-4361
Thief River Falls 218-681-8494
St. Hilaire 218-964-5202

Newfolden prepares for Newfest '97 celebration

Newfest '97 will take place Friday through Sunday, September 12-14, at Newfolden under sponsorship of the Newfolden Lions Club and numerous civic and business friends.

Registration is open for public participation in a number of areas:

• A country market will be sponsored by the Newfolden Women's Club in the community center. Booth space is $10 for the first 8 feet and $1 per foot thereafter. Call Mary Anderson at 874-4793.

• A 4-H fun run (two mile or five-mile) will start with registration at 8:30 a.m. Saturday at the Woodchuck Lodge. Contact Mary Jo Lovdahl in Cheri Hanson's 4-H club.

• Horseshoe tournament registration will open at 10 a.m. in the horseshoe field with match times announced at registration.

• Talent night, sponsored as a fund-raiser for the Marshall County Central Spartan club, will take place at 7:30 p.m. at the Newfolden elementary school. Three intermixed is corresponding may contact Margot Ann Ness at the Marshall County Central high school.

Newfest opens Friday at 7 p.m. with the Marshall County Central Norsemen hosting East Grand Forks Senior High at high school football field. Admission to high school sports will be sponsored by the Amerihost Legion Post in the community center. From 9 p.m. to 1 a.m. the Morgan Ellingson Band will play for dancing at the Hobo Haus (52 and Main).

Sporting event Saturday will be the pancake and sausage breakfast served at the Newfolden elementary school from 7 to 10 a.m. Admission will be a New-fest button which can be purchased for $2 at Newfolden State Bank.

The northwest button is also an entry in a drawing for more than 125 prizes. Winning numbers will be posted in stores and at the community center on Saturday. Prizewinners must have the correct numbered button with them to claim any of the prizes.

Also at 7 a.m. the first clue will be given in the youth treasure hunt. Additional clues will be posted around the community center.

Grand Marshall for the Big Parade Saturday at 10 a.m. and a rabbit scramble at 10:30 a.m. will be sponsored by the Hobo Haus. From 10 a.m. to 12 noon carnival games will be available in the area behind Newfolden State Bank.

Real Trappers motion performance will be from 11 to 11:30 a.m. and Real Trappers hotels on pageants, face painting and balloon animals will be from 1 p.m. to 3 p.m. in the community center, sponsored by Early Childhood Family Education and Head Start.

Hoedown parade, sponsored by the Newfolden Lions club, will step off at 1 p.m. and the tug of war will begin at 12 noon.

Morgan Ellingson Band will play from 2 to 4 p.m. at the hotel and by the community center and carnival games presented by the Evangelical Free Church youth group will be available in the area behind Newfolden Marshall County State Bank.

Pioneer's fund-raising supper will be served from 4:30 to 7 p.m. at the community center with the menu including pulled pork, baked beans, curry, fruit and cake.

Following the 7:30 p.m. talent night show in the elementary school, a dance will be held from 9 p.m. to 1 a.m. at the Hobo Haus.

To raise funds for community activities, the Lions club will sell pancakes on a Sunday brunch September 14 from 9 a.m. to 1 p.m. at the community center.

At 1 p.m. Sunday a one-pitch softball tournament will be held at the Marshall County Central ball field. Contact Scott Ringness for more information.

Music fest sponsored by the Newfolden Lions Club will start at 2 p.m. at the Newfolden community center and lunch will be served by the senior citizens organization.

James Simmons completes cadet basic training

James O. Simmons recently completed cadet basic training at the U.S. Military Academy, West Point, N.Y.

Cadet basic training is a six-week summer program that instructs new cadets in basic military skills and prepares them for entry in the US Corps of Cadets at the Academy. The cadet military training program emphasizes the educational transition whose purpose is to provide the nation with leaders of character who serve the common defense. Upon graduation, the cadet receives a technical degree and is commissioned as second lieutenant in the Army.

Simmons is a 1997 graduate of Roseau High School and the son of Scott and Melinda Simmons of Roseau.

St. Hilaire Seed Co.
St. Hilaire Seed Co.
will be receiving at our East Grand Forks, MN receiving station.
Location: Enright Farms Warehouses
St. Hilaire Seed Co.
Call Craig, Kristi or Ron for details and market quotes
BUYING NAVY AND PINTO BEANS
• CASH BUYER • COMPETITIVE PRICES
• NEW CROP CONTRACTS • FAIR GRADING
218-964-5407
218-686-2715
St. Hilaire, MN

LIMITED TIME OFFER
THE HARVEST CD!
6.00% APY
Annual Percentage Yield
Border State Bank takes the lead in offering the most competitive CD rate in the Borderland. When interest rate direction is uncertain, look to Border State Bank to consistently offer you a high rate of return on your investment.
Consider our 13 month Harvest CD - the CD that provides the money for loans to business, agriculture and neighbors just like you to good times and to feel.
$500 minimum deposit. Interest is to be compounded monthly and credited to your account at maturity. Interest will be paid on the principal balance in the account. Penalty for early withdrawal of all or part of the principal. Available at all locations of Border State Bank as listed here.
BORDER State Bank
MEMBER FDIC

Every Item is on sale! Many at our
LOWEST PRICES OF THE YEAR!
FINAL 3 DAYS!
Saturday 10-5:30 Sunday 1-5
Ends Monday at 9pm
A Traditional Classic.
Add an instant touch of class to any room in your home with this handsome traditional sofa. Also available as a deluxe sleep sofa for $200 more. Polished brass and glass coffee table $299 end tables Now $279ea.
LOWEST PRICE OF THE YEAR!
SOFA $399
Value $899
ENDS MONDAY!
Sealy Queen Size Set with the famous Posturetech Coils!
Sealy
ALL MATTRESSES ON SALE!
$297
QUEEN SIZE SET
ENDS MONDAY!
Patented POSTURETECH® COIL, THE SAME COIL AS IN THE FAMOUS POSTURPEDIC® The Sensory Arm senses, and cushions your movement, then responds with increasing support...correct support!
WE WON'T BE UNDERSOLD!
Oak T.V Cabinet Bigger than it looks! Holds a 35" T.V. 50"H x 41.3"W x 24"D. Solid oak with oak finish. Limited quantities.
LOWEST PRICE OF THE YEAR!
T.V. CABINET $222
Value $600
ENDS MONDAY!
FUTON FRAME $188
Value $399
ENDS MONDAY!
While supplies last.
Futon Frame
Futon mattress also sale priced.
INCREDIBLE VALUE!
slumberland® FURNITURE
Shop Saturday 10-5:30 Sunday 1-5 Monday 10-9
Hwy. 59 South • Thief River Falls, MN
Next To Pamida • 681-3266
10 a.m. - 8 p.m. Monday; 10 a.m. - 9 p.m. Saturday; Open Sundays 1-5

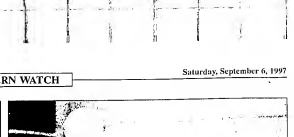
The Pennington County GPL invites you to attend an Appreciation Dinner and Fund-raiser honoring
Edith Etter
Sat., Sept. 6, 1997
Evergreen Eating Emporium
6 P.M. Social Hour
7 P.M. Dinner
Reservations required
Call Debbie Bachmeier at 683-4037
Cost: $20.00 per person
Deadline: Wednesday, Sept. 3

BAR BINGO
• Tues., Thurs. & Fri. 5-6:30 P.M. • Sat. 3-5:30 P.M.
Winners available Monday Bonus can be used by Nonprofit groups at no charge. #0006
EAGLES CLUB
THIEF RIVER FALLS

BUY IT • SELL IT • FIND IT IN THE CLASSIFIEDS

DANCE
FRI. & SAT., SEPT. 5 & 6 • 9-1
"Dayton Entertainments"
SUN., SEPT. 7 • 9-1
"Marshall Jones"
DINING ROOM SPECIALS
MAKE EVENING OUT A FUN ON TH, F, SAT. 5:30-8:30 P.M.
CHICKEN $7.95
& RIBS.....
Scenic Parkway
Wedding Gardens
DWS Dancing & Training Inc.
Hwy. 219 Goodridge, MN

OLD TIME BARN DANCE
SUNDAY EVENING
SEPTEMBER 14, 1997
Music By:
"CATHY ERICKSON"
Music Starting At 5:00 PM. • Last Dance Of The Season
CARPENTER'S BARN
12 Miles West Of Thief River Falls
On Highway 1.


Lindsey Dvorak (right) and Holly Bjorgaard of the Prowlers went for the ball at the net in Thief River Falls' 1997 season-opening high school volleyball match against Crookston Tuesday.

TRF outlasts Crookston 3-2 in high school volleyball...

Prowlers win marathon opener

First match for new Thief River Falls co-head high school volleyball coach Kathy Beckle and there sure was a nerve-shredder. The Prowlers outlasted Crookston 3-2 in a two-hour marathon, 15-13, 15-5, 11, 15-17, 15-9.

The marathon five-set match produced some impressive numbers for the winning Prowlers. Holly Bjorgaard had 13 kills, 15 digs and five blocks. Abby Hill tops the attack, adds Coach Tara Hart (15 assists) and Erica McGinty (26) put the offense around town.

It was team effort that netted the Prowlers victory, Hart said. "We have our moments and we played," she said. "It was a game all-around night for us. They were there for

RIVER ROAD CASINO
Thief River Falls, MN
Come Join Us And
HIT THE JACKPOT
SLOTS • BLACKJACK
FINE DINING
OPEN 7 DAYS A WEEK!

DAILY SPECIALS
SUNDAY.....Prime Rib and Walleye Specials
MONDAY.....Bingo – 7:00 - 8:00 PM.
TUESDAY.....$1 Citizen Day – 8:30 A.M. – 2:00 P.M.
Free Video Poker & $1 Citizen Blackjack Thursday
WEDNESDAY.....Your Final Spin is On Us!
Blackjack Tournaments 7:00 PM.
Hourly Drawings For Trips To The Money Machine
10 A.M. - 4:00 P.M.
THURSDAY.....Steak Specials
FRIDAY.....Prime Rib and Walleye Specials
SATURDAY.....Prime Rib and Walleye Specials
Hourly Drawings For Trips To The Money Machine
4:00 P.M. - Midnight
COMMUNITY APPRECIATION THURSDAY
SEPTEMBER 11
6:00 PM.-10:00 P.M.
CROOKSTON FISHER GRAND FORKS
Draw $1,000 Jackpots
And Receive FREE Gaming Coupons
CR880 HIGHWAY • Tuesday 8:30A.M. - 1:00 P.M. 24 Hours Beginning Wednesday at 8:30 A.M. - Monday 1:00 A.M.
(218) 681-4082 • Lancaster, Minnesota • Across Border of Thief River Falls, MN on Hwy. 59N
Owned & Operated by the Red Lake Band of Chippewa Indians

PUT YOUR MONEY ON A SURE THING THIS WEEKEND.
MICHELLE BRICE
Thurs., Sept. 11
In concert. Michelle Wright's energy and emotion reinforce her position as one of country music's top entertainers. Every note has a sense that she has lived what she sings. Shows at 7 & 9 p.m. Tickets $12.
BILLY D. & The Crystals
Fri. & Sat., Sept. 12 & 13
Their energy keeps the crowd involved from the first song to the last. You can't help but laugh and have fun with this band. Shows at 8 p.m., 10 p.m. & midnight. Tickets $6.
Call 1-800-313-7469 for tickets
Seven Clubs in Lakes of the Three Rivers, New Volkmann, MN • 800-450-8560

Prowlers win marathon opener

Crookston kept the match going with a 15-5 win in the fourth game. Down 15-14, Crookston gained a point on a service foul and won on the first game (15-13) behind the hitting of Jenny Bell and Kristi Bjerke.

Thief River Falls led Game 2 15-5 behind the serving of Hill, who took seven first-hitting wins a 9-5 lead into a 15-5 win.

Game 3 was tied at 10-10 before Thief River Falls took over shown the match. Leading the lead on a kill by Hart and finishing it on a spike by Hill. Hart had 10 kills in Game 3.

Crookston kept the match going, however, with its second 15-13 victory of the night in Game 4. It was a see-saw affair that was decided/tied on the Prowlers' nine at 14-14 and again at 15-13 before the Pirates' Tiffany Hedlund floated a ball in the middle of the Thief River Falls defense for a 16-15 lead and then ended it with a block.

Dickers was a key player as the Pirates broke away from an 8-8 tie in Game 5. Abby Hilled a ball off a Crookston blocker to make it 11-8, then Dickers put one away for point No. 12, found the floor with a kill for No. 13 and went through 5 straight serves for the match-ending ace and the Prowlers' victory.

Thief River Falls was a 15-11, 15-3 winner in the junior varsity match.

Northland volleyball looks like contender

Shirl Olson knows what her team can do. What the Northland Community and Technical College women's volleyball coach doesn't know is what the rest of the Region 16 members of the Minnesota Community College Conference.

This is unfortunate the Pioneers will be competitive. "We should be able to play with anybody," she said after recording a season-opening victory over host Bemidji State University.

Olson's prediction of competitiveness really will on the court. I think it's going to be a fun team to watch."

Sophomores returning from last year's 18-13 squad include Melissa Cormaney, Goodridge/Grygla; Jamie Angell, Warren; Jenny Bell, Bemidji; Tammy Miller, Kittson County North; Mckenzie Malmberg, Red Lake County; Crystal Reyes Beaton, Pelican Rapids; and Tammy Melby, Hawley, Minn.

Most of the sophomores will play in other sports this season and Olson is not sure how Jami VanHorn from Dawson-Boyd and Lara Hendrickson of Warren-Alvarado-Oslo.

Other freshmen on the preseason roster include Angie Rasmussen, Murray, Mt.; Cassie Rasmussen, Bemidji; and Tori Stang, Middle River.

Olson knows the Pioneers will be competitive, but can't certain how that translates into wins and losses since the MCCC remains under wraps until the season unfolds. What the rest of the conference is in the conference.

The Pioneers will make their next home debut Wednesday with the Thief River Falls Sports Boosters Triangular that includes Northland, Itasca and Lake Region.

1997 Northland Volleyball
Friday, Sept. 5 - Bemidji Triangular, 4 p.m.
Tuesday, Sept. 9 - at Lake Region, 7 p.m.
Friday, Sept. 12 - at Vermilion, 6:00 p.m.
Tuesday, Sept. 16 - at Itasca, 7 p.m.
Friday, Sept. 19 - at Rainy River, 6:00 p.m.
Saturday, Sept. 20 - at Rainy River Triangular, 10:00 a.m.
Tuesday, Sept. 23 - at Fond du Lac, 7 p.m.
Friday, Sept. 26 - at Hibbing, 6:00 p.m.
Tuesday, Sept. 30 - Vermilion, 7 p.m.
Friday, Oct. 3 - at Mesabi, 6:00 p.m.
Tuesday, Oct. 7 - at Rainy River, 7 p.m.
Friday, Oct. 10 - Lake Region, 6:00 p.m.
Tuesday, Oct. 14 - Mesabi, 7 p.m.
Friday, Oct. 17 - Hibbing, 6:00 p.m.
Tuesday, Oct. 21 - at Vermilion, 7 p.m.
Friday, Oct. 24 - Fond du Lac, 6:00 p.m.
Tuesday, Oct. 28 - at Itasca, 7 p.m.
Friday, Oct. 31 - Mesabi, 6:00 p.m.
Saturday, Nov. 1 - Rainy River Triangular, 10:00 a.m.
Tuesday, Nov. 4 - Rainy River, 7 p.m.

RLCC opens year with 3-0 win over Kittson Co. North

Red Lake County Central came up with a three-set victory Tuesday in a 15-4, 15-8, 15-3 season-opening high school volleyball match in the Kittson County North gym.

Coach Jeanne Hedlund serves kills for the Mustangs, while Jenny Martinville and Jenny Dokkestein both had four.

A 100 percent Red Lake County serve (10-10) was also a key factor in the Mustangs' victory. Jenny Martinville played pretty well," said Red Lake County Central coach Nancy Bay, "but our defense still needs work."

Wahpeton vs. Needles

Wahpeton defeated Needles 15-4, 15-10, 15-3, 15-13, 15-7 to win over Marshall County Central in a Tuesday opener for both teams that was played at Newfolden.

"We started out pretty well," reported Marshall County Central coach Jeanne Hedlund. "But we started to fall apart. Some of the young we don't know what to do when things start to go wrong. It's a learning experience for our side. Most of them have never played at this level before."

POOL

■ Lake swimming - 8:00 a.m. Monday, Wednesday, Thursday, 6-7 p.m. Tuesday.
■ Open swimming - 1-5 p.m. Thursday, 1-5 p.m. Saturday, Sunday.
■ Open swimming - 1-5 p.m. Monday, Wednesday, Thursday, 6:00-7:30 p.m. Tuesday, Friday.

Blue Devils start season 2-0

Traditional Friday high school football games are always a thing of beauty. But Saturday's Goodridge-Grygla tilt?

An eight-game regular season schedule includes just three games on Friday, two on Saturday, two on Tuesday, and one on Thursday, including an opening three game Tuesday-Thursday series and a Tuesday-Saturday series.

So far, Darren Hagen has no complaints. He began the 22nd year as a head coach with a 35-14 victory over Lake of the Woods (Minn.) on Wednesday in Grygla and Thursday (Sept. 2) with over Tri-County at Redwood.

"We played all right," said Hagen after the Game 1 win. "It was a start of a couple of inconsistent teams that will be that way all year. I think we should make the fewest number of mistakes. We played better in the second one."

Alex Anderson, a 160-pound junior, scored on runs of 1 and 2 yards, respectively, for the Blue Devils, rolling 168 yards on a busy 37-carry game. Greg Hoffstead, followed by a 26-carry, 153-yard effort against Tri-County.

"Alex has some good quickness," noted Hagen of the county ability.

Quarterback Jarod Ruhlen, a 175-pound senior, is used more as a passer than a passer. He scored 21 times for 61 yards in the opener and it is a one-dimensional attack. He completed 3 of 5 passes for 39 yards.

Hagen, a 165-pound junior, completed his pass to the Blue Devils' ground game on 14 carries against Tri-County.

Carson Staudihr, a 180-pound junior center, anchors the offensive line.

Ruhlen, a corner-back, and Ben Hansen, a 180-pound senior lineman, were the Blue Devils' leading tacklers against the Wolves.

It's nice to be 2-0, obviously," said Hagen. "We're 1997 Blue Devils have a long way to go before reaching the 6-5 and 8-3 finishes the program enjoyed the past two years. We're still pretty young and inexperienced in some areas. We have some pretty good athletes coming up."

1997 Blue Devils Football
Thursday, Aug. 28 - Warren-Alvarado-Oslo (Game), Goodridge-Grygla, 7 p.m.
Friday, Sept. 5 - at Tri-County (Redwood Falls), 8 p.m.
Saturday, Sept. 6 - at Kittson Central, 2 p.m.
Friday, Sept. 12 - at Kittson County North (Hallock), 7 p.m.
Friday, Sept. 19 - Minnesota Transitions Charter School (at Goodridge), Friday, Oct. 3 - Lake of the Woods (Minn.), 7 p.m.
Tuesday, Oct. 7 - Stephen-Argyle Central, 7 p.m.
Saturday, Oct. 11 - at Red Lake County Central, 2 p.m.

TRF SPORTS

Saturday, Sept. 6
■ Cross country - Warroad at Bemidji Invitational, 10:00 a.m.
■ Tennis - 10:00 at Grygla-vs. 3 on Monday, Sept. 8
■ Tennis - 10:00 at Grygla-vs. 3 on Monday, Sept. 8
Tuesday, Sept. 9
■ Tennis - Crookston at Crookston, 3:30 p.m.
■ Volleyball - Red Lake County Central at Goodridge, 7:00 p.m.
Wednesday, Sept. 10
■ Volleyball - Bemidji, Itasca at Rainy River Triangular, 4 p.m.
Thursday, Sept. 11
■ Cross country - Kittson Central, Pirate Invitational, 4:30 p.m.
■ Swimming - LW5 girls at Roseau Lake, 4:30 p.m.
■ Volleyball - LW5 at Warroad, 4:30 p.m.
5:45 p.m.
■ Volleyball - LW5 at Roseau, 5:45 p.m.
■ Volleyball - LW5 at Warroad, 5:45 p.m.
Friday, Sept. 12
■ Cross country - LW5 at Roseau, 4:30 p.m.
■ Football - LW5 at Roseau, 7:30 p.m.
Saturday, Sept. 13
■ Volleyball - LW5 at Roseau, 10:00 a.m.
■ Volleyball - LW5 at Warroad, 10:00 a.m.
■ Football - LW5 girls at Park Rapids Invitational, 10:30 a.m.
■ Football - 10:00 at Fergus Falls, 1:30 p.m.

AREA SPORTS

Badger/Greenbush-Middle River
■ Volleyball - 10:00 at Lake of the Woods
Tuesday, Sept. 9 - volleyball vs. Roseau
■ Thursday, Sept. 11 - volleyball vs. Stephen-Argyle Central
■ Friday, Sept. 12 - volleyball vs. Hallock

Red Lake County Central
■ Volleyball - Sept. 9 - volleyball at Thief River Falls (at Pirates)
■ Friday, Sept. 12 - volleyball vs. Fertile-Beltrami
■ Friday, Sept. 12 - volleyball at Kittson County North (Hallock)
■ Tuesday, Sept. 16 - volleyball at Kittson Central (Hallock)

Goodridge/Grygla-Gordon
■ Volleyball - Sept. 9 - volleyball at Mountain County Central tri-divisional (school unknown)
■ Thursday, Sept. 11 - volleyball vs. Roseau on Goodridge
■ Thursday, Sept. 11 - volleyball vs. Lake of the Woods (Minn.)
■ Friday, Sept. 12 - football at Kittson County North

Marshall County Central
■ Volleyball - Sept. 9 - volleyball vs. Kittson Central (Karlstad) MCC
■ Monday, Sept. 8 - volleyball vs. Kittson Central
■ Tuesday, Sept. 9 - volleyball at Badger/Greenbush-Middle River
■ Thursday, Sept. 11 - volleyball vs. East Grand Forks Central

Thief River Falls wins sophomore match-up vs. East Grand Forks

A 15-8 five-passer edge led to a 30-22 Thief River Falls win over East Grand Forks Tuesday in a sophomore high school football game played at Prowler Field.

Nick Hoff, scored on a 7-yard run and Aidan Hoeltzel had a 4-yard touchdown run for the Thief River Falls JV squad. Hoeltzel had a pair of two-point conversions — a Brad Bolger pass to Hoeltzel and a run by Dietz.

It was an 16-8 at halftime, but a 7-yard touchdown run by Mike Bergeron and a 2-yard run by Ben Sorenson by Dietz in the fourth quarter, along with a Hoeltzel conversion run, effect a final-period East Grand Forks touchdown.

It was the second win in two games for the Thief River Falls sophomores who play in Bemidji Monday.

33rd Annual Steelhead Bowling Tournament
Strathcona, MN
Sunday, Sept. 14, 1997
• Broadview Grounds
7 p.m.
• Church Service-
5:30 p.m.
• Parade • 11 a.m.
Register for Free Steelhead Bowling
For More Fun Make Us Call On 300 Of Your Friends!
$20 and Above Prizes
Entry Deadline - Saturday, Sept. 13
Entry Fee $10 per person
Mail Entries To: Steelhead Bowling Tournament, Box 1, Strathcona, MN 56759
Questions? Call Jeff Hanson 218-437-3168 or Jeff Hanson 218-437-3168
Sponsored by Strathcona Lions Club
Proceeds to Strathcona Community Park

Sportsmans Club picnic for Fourtown/Grygla set

Fourtown/Grygla Sportsmans Club annual fall picnic is scheduled Sunday, Sept. 14, at Grande Corno, featuring three miles worth of cross-country trails.

Activity will begin at 12 noon. A potluck lunch will be served at 1:30 p.m.

All members and guests are encouraged to attend. New members are welcome.

Prowlers stretch tennis win streak to five duals

Seven-opening dual meet-winning streak for the Thief River Falls girls high school tennis team reached four matches Thursday with a 7-0 shutout at Mahnomen.

The streak will be challenged Monday when Thief River Falls hosts Bemidji in a Prowler home tennis Courtroom for a double-dual against the Pirates and Beavers.

TRF picks up victory over Stephen-Argyle

A 3-0 victory Game 1 set the tone Thursday as Thief River Falls beat Stephen-Argyle Central 15-6, 15-2, 15-5 in a high school volleyball match played at Stephen.

Thief River Falls, on-head coach Kathy Beckle, improved its record to 4-0 after all 12 members of the varsity bench on the Prowlers went to 20 in their first road match of the 1997 season. They outlasted Crookston 3-2 in their Tuesday opener at home.

Holly Bjorgaard recorded a seven by Abby Hill recorded a 6 Game 1 scoring burst after Thief River Falls had gotten go ahead 12-8.

The intensity waned in high notes for the Crookston, admitted Beckle. "But we were able to get back on track and play well," she added. "A balanced Thief River Falls attack included Taya Hart and Lindsay Dietz with 11 kills each and Lisa Dickes with 10. Dickes had 10 digs and Bjorgaard had six. Hart tied a team-high four aces.

Volunteer inducted into top Gators

Kevin Hunter, age 27 Jrs., one of three sons, is Goodridge/Grygla High School's Athletic Hall-of-Fame Class of 1997.

Hunter, who graduated in 1988, was a three-sport athlete at Goodridge/Grygla High School. He played football, basketball and baseball for the Blue Devils.

Hunter was involved in a strong 3-sport career for the wrestlers with 16 kills (four aces) and 12 digs. Dietz added, scored on the Wolverines coach Jean Schultz with 10 kills and Carrie Glaeser is 20 digs. Ben Sorenson had 10 digs for Badger/Greenbush-Middle River. Jared Ben had head coach Christine Ashley.

"We played really well," said Dietz.

TRF ninth grade team 14-0 winner over EGF

Touchdowns in the first and second quarters put up for a Thief River Falls freshmen high school football win over East Grand Forks Thursday.

The two scoring plays were 10-

TRF freshmen open with volleyball wins

Thief River Falls swept a pair of season-opening freshmen high school volleyball matches from Crookston Thursday.

It was a 15-2, 15-0 final in the A match and a 15-3, 15-2 outcome in the B match.

Picnic is set Sunday for Sportsman Club

Annual Tamarack Country Sportsmen Club membership picnic will be held Sunday, Sept. 7, from 1 to 5 p.m. at the club pasture.

Activities include a shotgun shoot, drag race, and 22 rifle shoot. Prizes will be awarded.

Thursday-Friday scrimmages are a must-watch period. Players will be held Sept. 8 & 10, 11, 30 and 31. A field test will be held Sept. 12 and 13. Additional information can be obtained from Lou Lemke at 687-3901.

Firearms safety class starts Monday

Hunter safety class will begin Monday, Sept. 8, at Lincoln Middle School.

Sponsored by the Pennington County Sportsmen Club, the class will run Monday, Sept. 8 through Thursday, Sept. 11, from 6:30 p.m. to 10 p.m.

Minnesota law specifies that all persons born after Dec. 31, 1979, and all hunters age 12 to applying for a hunter license must have passed an approved safety completing a hunter safety course.

For additional information call Lou Lemke at 687-3901.

WARNING!
Your Home or Office May Be Making YOU SICK!
*Do you suffer from any of these conditions?
*Asthma *Allergies *Irritated Eyes *Loss of Energy *Fatigue *Aging *Cancer *Headaches *Nosebleeds *Insomnia *Shortness of Breath *Memory Loss *Depression
YOU MAY BE LIVING IN A "SICK BUILDING."
Indoor air pollution is now considered one of America's #1 Health problems.
This breakthrough technology drastically reduces:
Cigarette smoke, pet dander, mold, bacteria, dust mites, carbon monoxide, formaldehyde, radon, pollen, asbestos, viruses, chemical vapors, and much more. One small appliance can effectively treat chemically tainted rooms up to 2,000 square feet. Ozone free and safe around people and pets.
Independent tests have proven these systems to effectively reduce the following forms of bacteria: E.COLI, SALMONELLA, STAPHYLOCOCCUS, ASPERGILLUS NIGER.
A "must have" item for Restaurants, Autos, Grocery Shops, Pet Stores, Dry Cow Centers, Paint Stores, Night Clubs, Hotels, etc.
LIVING AIR
DEALERS WELCOME
HANSON MARKETING ENTERPRISES 218-681-6861 (Phone & Fax)
WALLY HANSON • Independent Dist. http://wahanson@northcountry.com

Home Lumber Co of TRF SALE ENDS Sat 9-12
"Home Of Lower Prices!" Store Hours 8:00-5:30 Mon-Fri
1930 Hwy. 59 Southeast Thief River Falls, MN 681-2228
DOOR SALE
STEEL ENTRY DOOR UNITS
FLUSH 32" $117.95
36" $120.95
1-Light 32" $167.95
36" $179.95
6-Panel Colonial 32" $128.95
36" $123.95
SHELF & ROD $1.60 Linear Ft.
12" OPEN SLIDE HANGING SHELF $1.95 Linear Ft.
CLOSET SHELVING
Use in ceiling access hall, bedroom or closet. Includes closet SHELVES, standard, support brackets and hardware. Adjustable design accommodates 12" or 16" shelves. Use with optional hanging rod and shelf to organize your home and create more storage space.
SHELVES 16" x $2.03 Linear Ft.
24 Gauge Steel Slab, R-15 Polyisocyanurate core, 4.4#/ft² Primed Exterior Frame. Primed Hickwood Casing. Foam Compression Weatherstrip. Adjustable Oak Cap Sill w/Thermal Break. Three 4x4 Heavy Duty Hinges. Pin Type Sweep.
DOZENS OF OTHER STYLES AVAILABLE!
TARKETT VINYL FLOORING
TWENTY/TWENTY
STARTING AT $12.49
PREFERENCE
STARTING AT $5.99
HOME LIFE
STARTING AT $11.99
LIFE TIME
STARTING AT $16.29
STOCK ONLY
REMNANTS
LARGE SELECTION TO CHOOSE FROM
CARPETING
LEVEL LOOPS
STARTING AT $4.79
SHORT PLUSHS
STARTING AT $6.79
BERBERS
STARTING AT $6.99
BACK TO SCHOOL FLOORING SALE!
You Save When You CASH n' CARRY!

COLLISION REPAIR AS EASY AS 1-2-3!
1. TAKE IT!
2. LEAVE IT!
3. PICK IT UP!
Your Hometown GM Dealer
NORTHERN MOTORS, INC.
HWY. 1 & 59 W. THIEF RIVER FALLS, MN 681-4820

BUSINESS CARDS
FORMATTED Business Cards
Starting At Only
$15.00 per 500
$17.00 per 1000
Black Ink only
Choose from over 200 Formatted Business Card Designs
Many Additional Styles, Colors & Options Available
Prices Will Vary!
The Times
304 Main Ave. North
Thief River Falls, MN
681-4450

PLACE YOUR AD IN The Classifieds

REGULAR SALE
Excellent Quality Herd Currently Consigned For Sale! 3rd Sale.
Machinery Consignment Auction
Selling All Classes
of Baby and Started Calves, Springing Heifers, Ex Holstein Steers and Heifers, Fat Cattle, Slaughter Cows and Bulls. Every Tuesday at 1:00 p.m.
For More Information Call Glen at: 1-888-LIV-STOK or 320 732-2255 or 1-888-LIV-STOK
Accepting consignments till sale time!
Hog Buying
Fats, Boars and Sows Every Wednesday 7 am - 11 am
Hog buying station for John Morrell
Special Cows Sale for Friday, 27 the Week, at 12:30 PM.
For on the farm appraisals, consignment or hauling call Glen at:
Long Prairie Livestock Auction Market • 1-888-LIV-STOK or 320 732-2255

THE CLASSIFIEDS – THE CLASSIFIEDS – THE CLASSIFIEDS – THE CLASSIFIEDS

FOR SALE:

Metal double service door;
frame 76" x 8', doors 36" x 83" with 22" x 36" windows. Van Dyken crash bar with latch on top and bottom

$35.00 or BO

Student Desks (Haywood Wakefield)
with 4-1/2" open fronts, 12-25" height and 22-23" height, without chairs

$2.50 each or BO

Decorative Rail Fence - Approx. 120' of fence with 5-1/2" posts and 3" rails.

$300.00 or BO

Call **218-528-3201** between 8 A.M. - 4 P.M.; ask for Wayna or Bob

The Times • WATCH

www.nwatch.com

CLASSIFIED ADS

DEADLINES: The Times – Monday, 10:00 A.M.; Northern Watch – Wednesday, 3:00 P.M.

Name _____

Address _____

City _____

Date _____ Zip Code _____ Phone _____

1	2	3	4	5	6	7
8	9	10	11	12	13	14
15	16	17	18	19	20	21
22	23	24	25	26	27	28
29	30	31	32	33	34	35

If you wish to have your name, address and telephone number in the ad, please write it on the spaces provided above.

Make Check Payable to The Times, P.O. Box 190, Thief River Falls, MN 56701
PLEASE DO NOT SEND CASH! WE DO NOT WISH YOUR AD TO RUN YOUR BEST DEAL IS TO RUN IN BOTH!

REACHING OUT WORLDWIDE

- One time – $5.00
- Times – Watch – $8.00
- Northern Watch – Watch – $8.00
- Both – Watch – $10.00
- Value Added for Sale!

Ea. Addt'l. 10 Words .25.00
Internet Charge $5.00
Total Amount Enclosed

BEST VALUE!
PACKAGE DEAL
Advertise 3 Times On The Times AND The Times WATCH FREE!

- ☐ Check or Money Order Enclosed
- ☐ MasterCard
- ☐ Visa

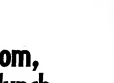
Expiration Date _____

Signature _____

Okay, Mom, how 'bout chores to make some extra cash without sacrificing your day-to-day activities. McDonald's has special openings in the daytime hours that can be tailored to your schedule. In addition to flexible daytime hours, McDonald's offers you:

- Competitive pay
- Bonuses and Ice Rewards
- Frequent Wage Reviews
- Meal Benefits

So, whether you need extra money for back-to-school expenses, to help pay off credit cards, or just need some extra spending money for yourself, check out the daytime opportunities at the Golden Arches®. Apply at your neighborhood McDonald's - we have "Good jobs for good people"®



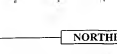
© 1997 McDonald's Corporation

Equal Opportunity Employer

Rummage Sale

LARGE RUMMAGE SALE
Sept. 11, 12, 13
3 1/2 Miles North Of Gary
7 1/2 Miles South Of Fisher On Hwy. 32
Kids, Fishing Equipment, Dishes, Clothes + Numerous Boxes & Odd Items

Rubber Stamps



Self-Inking or Stamped

The Times 681-8030
218 Main Ave. North, Thief River Falls, MN

Situation Wanted

FOR ALL YOUR
Repair Needs
Home • Auto • Small Engine
• Located in Ed Ogren's Garage •
NORM'S REPAIR
HOME & SMALL ENGINE REPAIR
Norm Ogren 218-745-2349

WHITE, GOOD HAULER: Hauling 1 yard quantities. No loads, 56 cents a lb. to any metal surface, 10 cents a lb. to concrete. Concrete must be 50% good (broken concrete must be sized 20 inches in width or less). 218-281-2187, Patrick.

Johnson
Heating & Air Conditioning
Sales – Installation – Service
Free Estimates
OAN JOHNSON
(218) 681-2065

STUMP REMOVAL
AND TREE SERVICE
218-681-7259
PROFESSIONAL, QUIET, single, hardworking male looking for house sitting position, will consider any reasonable assignment in TRF, 681-0916, leave message. 2/97

Carver Performance & Repair
Snowmobile • ATV's • Pro Stocks
Three-1/2hp • Omc/Intek
218-964-5670
23 Miles S. of E & E Truck Stop Lake Park
• 25 yr Amoco Factory Rep •

WILL LEVEL lawn and repair basement walls. Call Jeff at Highland, out west of town, 281-0451. 8/18

Heaton Painting
• Interior & Exterior Painting
• Residential & Business
• Experienced • Reliable •
• References • Insured •
Dave Heaton Gordon Heaton
218-681-3977 218-681-3978

JACOBSON'S CONCRETE & SALES
For All Your Concrete Needs
Dave Stenerson
Salvador's Team
Barn Walls And Foundations
We Know Your Business
Ask For Curtis or Brian
Call: **681-1106**

Situation Wanted

FOR EXCHANGE: Work for firewood, cutting, splitting, stacking, etc. Legal residential. The firewood are piled, dam! Call 683-2187 and ask for Jeff. Or, if you're not home, call 683-2187 and leave your name, address and phone number and I'll call you back. I'll pay you and fast. you can do me. Phone 218-674-7585.

HELM GRAVELING AND LANDSCAPING
Gravel • Black Dirt • Sand
DELIVERY AVAILABLE
(218) 449-4291 (218) 874-4341

ASPHALT WORK WANTED: Parking lot sealing, driveways, etc. Free estimates. Call Dan at 218-681-2662. Leave message. Call in for a free estimate. Minnesota Asphalt Maintenance, Inc. 8/18

AYUSA SEEKS host families for Russian students. Call Jeanne Ayusa Area Rep. at 218-847-0462, 1-800-685-1678. 7/30

REWIND MACHINES repaired in your home, call her at (651-213-7649).

ATTENTION CRP LANDOWNERS: 26-ft Woodchuck 2000 brush blade. Any size brush. $50.00 per hour. Ready to work. Call 218-281-2106. Phillip.

BANKRUPTCY
Chapter 7: $300
DIVORCE
Uncontested: $250
LINDQUIST-LAW-OFFICE
1-800-450-6040

MOWER ROTHWILDING: Reelston, commercial. Specializing in composting and mulching. Also, chipping, trimming, pruning. For estimates, call Jeff Lee, Lancaster, NoDak too small. TRF, 431-2478. 8/25

FREE ADVERTISING
If you don't call today
you customers work
Localized waste blanketed advertising
Call 681-8030
FREE information
Call 1-800-544-9539 ext. 9357
or 218-681-8681

SEPTIC SYSTEMS: Design, installation, inspection, free quotes, 681-6854. Dennis Carl Jr.

YOUR INDEPENDENT HERBALIFE DISTRIBUTOR
FOR PRODUCTS CALL!
218-597-2774

Custom Services

DAVE GENTZ AGENCY
309 Labree Ave. N, Thief River Falls
Dave Gentz • Perry 218-681-7007
• Auto • Home • Life • Health • Boat
• Crop • RV • Snowmobile • Business
"For the Most Competitive Rates"
"Service Is Our Middle Name"
"Licensed Insurance Agent"

MUSIC TEACHER: (College Degree) piano, voice or guitar lessons. Call Kristy after 5 p.m. 681-0024. Pd/10

HAUGEN'S REPAIR
ATV's, Snowmobiles, Lawn Mower, etc. Certified On Briggs & Stratton Motors
Call After 4:30 p.m.
218-378-4241

Daycare

LICENSED DAYCARE has openings. Food prep'n, complete education, activities, 3 years exp. Call 218-681-2106. Phillip.

LICENSED DAYCARE has openings for infants and toddlers. Full time, part time, play n-ss. Call 681-1043. 7/30

LEGENDS DAYCARE has openings for all ages. Located 6 miles north of Thief River Falls on Hwy. 59. Call 218-745-4871. Food program, call 681-8424. Pd/10

Help Wanted

CASS FOREST PRODUCTS
a growing, employee-owned wood products facility has openings for:
Class operators for experienced operators of Prentice 480 and 580 loaders
Class operators for 777 Ardley with qualifications with a corn portfolio type
Class operators for experienced log sorting. Entry level pay rate $6.50 per hour. Will train. Apply in person or send resume to: Cass Forest Products, Inc., P.O. Box 1, Cass Lake, MN 56633-0001. Phone 218-335-8330. Fax 218-335-8334 for application.

HELP WANTED: Honest kids needed to sell ads. Call 218-681-7326. Pd/10

HELP WANTED: Janitors and sewing machine operators. Apply at Nelson Industries.

DAKOTA GLASS, LTD. We are seeking an individual to work in our fabrication facility servicing automotive glass. This is a full time position with benefits. Applicants must be willing to work 2:30 pm to 12 A.M. shift week, between 9-5 p.m. Monday through Saturday. Apply in person or send resume to our office at 601-41st, Grand Forks, ND 58201. Phone 701-746-8554. Fax 701-746-8556.

Thief River Falls JCPenney Co.
NOW HIRING PART-TIME SALES-PERSON
Applications are now being taken for daytime hours – 20 to 35 hours per week.
Must also be able to work some evenings and weekends.
Benefits are available. Apply in person.
JCPenney
305 Main Ave. North, T.R.F.
Equal Opportunity Employer

Long Prairie Livestock Auction Market

Regular Sale... Every Tues.
Sale Time 1:00 p.m.
Selling all classes of Baby and Started Calves. Springing Heifers & Holstein Steers and Heifers, Fat Cattle, Slaughter Cows and Bulls.
AN EXCELLENT QUALITY DAIRY HERD ALREADY CONSIGNED FOR SEPT. 9TH!

Special Dairy Sale - 1st Friday of the month...starts 12:30 pm
Special Feeder Cattle Sale - 4th Tuesday of the month, next sale Sept. 23.
Hog Buying-Every Wednesday, 7am-llam (Buying Station for John Morrell)

MACHINERY CONSIGNMENT AUCTION
A machinery consignment will be held at Long Prairie Livestock on **Sept. 16th at 10:15 a.m.** Following this sale, privately consigned machinery & equipment will be sold. For more information or to consign your machinery, call 320-732-2255 or 1-888-LIV-STOK.

PARTIAL LIST FROM DISPERSAL:
- IHC 686 Tractor
- NH 315 Squeeze Baler w/throwar
- Hesston PT 10 Haybine
- C&H Manure Spreader #550



For on the farm appraisals, consignment or hauling call Glen of:
Long Prairie Livestock Auction Market
1-888-LIV-STOK or 320-732-2255

Help Wanted

Tell Them You Saw It In...
The Times
218-681-4450
www.jobtimes.com
Fax: 218-681-4487
204 Main Avenue North
Thief River Falls, MN

HELP WANTED: Waiters, cab- or prefer, must pass on food handling test, apply in person, 1-5 p.m., 681-0211 or 681-8000. 8/18

WAITPERSON to be trained for Bar/Waitress position. Apply at Thief River Cow Home in TRF's and Hallock's Country Kitchen in Hallock. Call 218-843-3600 for more info.

AYUSA SEEKS host families for Russian students. Call Jeanne Ayusa Area Rep. at 218-847-0462, 1-800-685-1678. 7/30

REWIND MACHINES repaired in your home, call her at (651-213-7649).

ATTENTION CRP LANDOWNERS: 26-ft Woodchuck 2000 brush blade. Any size brush. $50.00 per hour. Ready to work. Call 218-281-2106. Phillip.

BANKRUPTCY
Chapter 7: $300
DIVORCE
Uncontested: $250
LINDQUIST-LAW-OFFICE
1-800-450-6040

MOWER ROTHWILDING: Reelston, commercial. Specializing in composting and mulching. Also, chipping, trimming, pruning. For estimates, call Jeff Lee, Lancaster, NoDak too small. TRF, 431-2478. 8/25

Heaton Painting
• Interior & Exterior Painting
• Residential & Business
• Experienced • Reliable •
• References • Insured •
Dave Heaton Gordon Heaton
218-681-3977 218-681-3978

FREE ADVERTISING
If you don't call today
you customers work
Localized waste blanketed advertising
Call 681-8030
FREE information
Call 1-800-544-9539 ext. 9357
or 218-681-8681

SEPTIC SYSTEMS: Design, installation, inspection, free quotes, 681-6854. Dennis Carl Jr.

YOUR INDEPENDENT HERBALIFE DISTRIBUTOR
FOR PRODUCTS CALL!
218-597-2774

Thief River Falls JCPenney Co.
NOW HIRING PART-TIME SALES-PERSON
Applications are now being taken for daytime hours – 20 to 35 hours per week.
Must also be able to work some evenings and weekends.
Benefits are available. Apply in person.
JCPenney
305 Main Ave. North, T.R.F.
Equal Opportunity Employer

Help Wanted

HELP WANTED:
Randle's Ben Franklin of Thief River Falls has part-time positions available in fabric, pets and toys/gifts. If you have experience or an interest in any of these areas, we'd like to talk to you. Pick up an application. Must be able to start by 10 a.m. and be willing to work on occasional Saturday.

DAKOTA GLASS, LTD. We are in need of a full time individual to work in our fabrication facility servicing automotive glass and part time in the future. The working hours are between 9-5 p.m. Monday through Saturday. Apply in person or send resume to our office at 601-41st, Grand Forks, ND 58201. Phone 701-746-8554. Fax 701-746-8556.

MOMS WANTED:
Work While The Kids Are In School!
Housekeeping Positions Available
Please Apply in Person At The
SUPER 8 MOTEL
Hwy. 59 East, Thief River Falls

HELP WANTED
Salesperson For
Local GM Dealership.
Excellent Pay & Fringe Benefits.
STOP AT...
NORTHERN MOTORS, INC.
Thief River Falls, MN

TEAM MEMBER needed. We are seeking a Registered Dental Hygienist for our team oriented practice. Must be able to work with. Immediate opening. Salary negotiable. Call 218-681-2800 or 1-800-247-2800 ext. 2800. Ask for Valerie Lane. Perkey Dental, PO Box 432, Warroad, MN 56763. Pd/10

HELP WANTED: Truck drivers and loaders for Thief River Falls area. Apply at Thief River Falls Co-op Oil, 681-8000.

MAKE A difference in people's lives right in your own community. Become a Registered Nurse. Applications are now being accepted for the fall semester in the associate degree nursing program at Northland Community & Technical College, East Grand Forks. Call 218-773-3441 ext. 3441 or 1-800-959-6282 ext. 3441 for more information. Pd/10

HELP WANTED: Rum labor with mechanical ability. Must have valid driver's license. Apply at Thief River Falls Co-op Oil, 681-8000.

THE CREDIT Bureau has 2 positions open. Pick up application at 213 N. Lincoln, Crookston. Phone 281-2100. 8/18

NOW HIRING: Person with computer knowledge to handle sales management for Dunkirk data management. Will train. Call 218-694-1144 for application. Deadline 9/19/97. Inter County Communications, Inc. An Equal Opportunity Employer. 8/18

COME JOIN OUR TEAM OF CARING STAFF!
We Are Currently Taking Applications For LPN's To Work Part-Time Evenings And Nights. We Offer A Competitive Wages And Benefits Pkg. Offered. If Interested Apply In Person Or Contact: Mary Johansen R.D.N., Dir. Memorial Manor, 410 South McKinley, Warroad, MN 56763-1623. 218-745-5282

The following position is available in School District #564, Thief River Falls, Minnesota:

LATCHKEY ASSISTANT

LOCATION: Challenge
EFFECTIVE: immediately
HOURS: 3:00 - 5:00 - Student Days
DUTIES: Assist with Latchkey program activities, supervision of students, communication with parents, and other related duties.
REQUIREMENTS: Minimum of 16 years of age. Current first aid/CPR certificate or beneficial.
SALARY: $5.00 per hour

Applications may be obtained in person or by writing to the Personnel Office, Thief River Falls School District #564, 1115 Grove Street, Thief River Falls, MN 56701. Phone 218-681-0700. Application deadline: September 12, 1997.
Thief River Falls Public Schools does not discriminate on the basis of race, color, national origin, sex, religion, age or disability in the employment or the provision of services.

PRESCHOOL ASSISTANT
Newfolden Indep. School District #441 has a one year vacancy for a part-time preschool assistant. Approximately 14-16 hours per week. Deadline for applying is through the end of the business day on September 12, 1997. Individuals interested in applying should request an application from the Newfolden Elementary School; P.O. Box 277; Newfolden, MN 56738. Telephone 218-874-6605.

EO #441 does not discriminate on the basis of race, color, national origin, sex, religion, age or disability in the employment or the provision of services.

Help Wanted

REGIONAL COUNSELOR: (position open for New Adult Foster Care Home in RLF) night shift and day shift position available. Starting salary $6.00 per hour. Call Lutheran Social Service of Northwest Minn. 253-4355. 8/25

RECEPTIONIST NEEDED: Survey research firm in Bemidji is looking for a receptionist. Apply at 3210 Paul Bunyan Drive NW, PO Box 1096, Thief River Falls, MN 56701. 8/18

HELP WANTED

Motivated, responsible person to work
7 a.m. - 2 p.m. at the front desk, 40 hours per week. Apply at front desk. No phone calls please.
Dacor Hwy. 59 S.
INN Thief River Falls

PART-TIME HOUSEKEEPING. Hours 9:00 a.m. - 2:00 p.m. Call 218-681-2800 or 1-800-247-2800 ext. 2800. Ask for Valerie Lane. Perkey Dental, PO Box 432, Warroad, MN 56763. Pd/10

HELP WANTED: Corner Quick Lane Technician. Must have graduated high school, 21 to early Childhood Education Credential. Apply in person at Corner Quick Lane, 1-800-450-6040. Pd/10

HELP WANTED: Truck drivers to haul fertilizer. Pine Riche, Warren, 218-745-5075. 8/18/10

HELP WANTED: Part-time Cook/Waitress. Apply at Country Kitchen, Warren. 8/18

HELP WANTED: Person for night floor cleaning. Call 681-8000. 8/18

Airlines

ALLIS CLEAR!!
Work While You Train

The company's door for an exciting career in the airline industry. Join a growing and dynamic regional airline that offers excellent pay and benefits, flight benefits for 25 years and Canada in building the finest team of professionals dedicated to safety, service and on-time performance. Customer service philosophy. We are looking for Ramp Agents/Inter. Customer Service Agents at the Thief River Falls Airport.

Duties involve baggage handling, ramp safety, courtesy and assistance. Requirements include excellent interpersonal skills and communication skills with the public, an ability to lift 70 lbs. and work in all weather conditions. Must be 18 years of age, have a high school diploma or equivalent. Qualified candidates will be able to work flexible hours including evenings and weekends. Previous customer service experience is preferred. We offer a starting wage of $6.00/hour. TRAVEL PRIVILEGES and other attractive benefits. Qualified applicants please apply in person at Customer Service Desk, Rivo Falls Airport. Rivo Falls Airport is located 2 miles west of Rivo Falls on Highway 59.

HELP WANTED: Dairy Kitchen, 511 N. Atlantic. Apply in person. 8/25

IMMEDIATE OPENINGS: Community Health Service Specialist, 3 positions, Mahnomen, Norman and Red Lake counties. Duties include: Assessment, case management, psychiatric medical-social and supportive services to adults in their own homes. Requires: Bachelor's degree in social service or other behavioral science field and one year experience. Salary $1,600 - $1,800 per month. Contact: Adult Services Director, Northwestern Mental Health Center, PO Box 870, Crookston, MN 56716. Phone 218-281-6232. Fax 218-281-6282. Affirmative Action/Equal Opportunity Employer. 8/25

–DIETARY POSITION–
Part-time and every other weekend position in Ortonville. Must have a valid drivers license. If interested apply in person or contact Liz Hoffman, Dietary Manager, Ortonville Area Health Services, 450 McKinley, Warroad, MN 56762. 218-745-3366 EOE/AA. 8/25

HELP WANTED
INSURANCE OFFICE STAFF PERSON
FULL-TIME, COMPUTER KNOWLEDGE HELPFUL, INSURANCE KNOWLEDGE NOT NECESSARY, EXPERIENCE IN DEALING WITH PEOPLE IS IMPORTANT. SALARY BASED ON EXPERIENCE.
SEND RESUME TO #2856, C/O THE TIMES, 324 MAIN AVE. NORTH, THIEF RIVER FALLS, MN 56701

Ag Lender

Farm Credit Services of Grand Forks - Roseau Branch has an opportunity for an individual with strong marketing skills and knowledge of the agricultural industry primary responsibilities are centered on agricultural marketing ag credit and financial service products, building relationships with customers and managing his/her portfolio. Two years of farm management experience preferred. Send resume to Robin Dunphy in ag marketing or call toll free.

Farm Credit Services is member owned and provides more than 4,000 customers and agribusinesses with over 350 Million in credit and financial services through 11 offices in Northern and Central Minnesota. Primary crops are sugarbeets, small grains, row crops and potatoes.

FCS offers competitive flexible benefits, retirement program and 401K competitive with Fortune 500 companies. Apply by September 10th to Sharon Bergquist, HR Mgr. Farm Credit Services, PO Box 13010, Grand Forks, ND 58208. Fax 701-787-1656 EOE/AA

Help Wanted

CITY ADMINISTRATOR: The City of Red Lake Falls is accepting applications for the position of City Administrator. Salary range is between $30,000 to $35,000 depending on qualifications plus benefits. The City Administrator is responsible for the following: Administration of 13 separate employee benefit plans; Daily, weekly, monthly, quarterly and annual payroll; Daily, weekly, monthly, quarterly and annual financial reporting; Coordinating maintenance of all City buildings and grounds; Coordinating the activities of the City Council and the city attorney; Preparing the city council agenda; Attending all city council meetings; Preparing minutes of all city council meetings; Maintaining all city records; Preparing and monitoring the budget; Purchasing; Personnel management; Contract management; Risk management; Coordinating all city activities; Planning and coordinating all city projects; Attending all city boards and commissions meetings; Maintaining political relations; Maintaining public relations; Maintaining intergovernmental relations; Other duties as assigned by the city council. Applicants must have a minimum of a bachelor's degree in public administration, business administration or a related field and two years experience in municipal government. Applications may be obtained at the Red Lake Falls City Hall, 124 East Bridge Avenue, Red Lake Falls, MN 56750. Applications must be received no later than 4:30 p.m. on September 15, 1997.

Applications may be presented in person to Administrator Dave Olson at the Red Lake Falls City Hall, 124 East Bridge Avenue, Red Lake Falls, MN 56750. Applications will be accepted until 4:30 p.m., Tuesday, September 16, 1997. The City of Red Lake Falls is an equal opportunity employer. 8/25

JOB FAIR
Thief River Falls
Workforce Center
September 22-25
6:00-8:00 p.m.

FEW OF THE JOBS AVAILABLE!

- CERTIFIED NURSING ASSISTANT – Thief River Falls and Karlstad (Kennelec), part-time (22/28hr)
- FARM WORKER: Permanent and temporary full-time positions, Mid-Minnesota and Dunlap, Montana area. Starting wage $7.00 per hour.
- MEAT ICKER: Permanent full-time positions, Thief River Falls. (35hr/40)

Check out the other more non-traditional jobs at the Job Fair!

EQUAL OPPORTUNITY EMPLOYER

1200 - Highway 1 E., Thief River Falls
218-681-0909
Job Service Hours: Mon.-Fri. 8:00 a.m. - 4:30 p.m.

For Rent

FOR RENT: Storage space, perfect for motor homes, boats, RV's, etc. Call 218-681-1106. Pd/10

FOR RENT: Apartment, quiet farmstead property, 2 bedroom, $300 per month, includes heat, water, sewer and garbage removal. Call 218-681-2106. Phillip.

3-BEDROOM IN NW Trailer Court, available 9/15/97. Call Jeff at Highland, out west of town, 281-0451. 8/18

COLLEGE STUDENTS: Seek your Independence in Dunbar's Quiet Atmosphere in Third Door Flats. We offer you Individual Study Areas, Laundry Facilities, Air Conditioning and Telephone for $250.00 per month, includes heat, water, sewer and garbage removal. Call 681-2241 until 5 p.m. or Dennis 454-3.

FOR RENT: Storage space for boats, RV's, etc. Two-mile from TRF. Call 681-1106. Pd/10

3-BEDROOM IN Riverview Trailer Court, 1 1/2 baths, central air, $450.00 per month, no pets, 681-3232. Pd/10

FOR RENT: Office Space
South West Corner Of Poppiers - Stop By Or Call Jeff **681-3914**

Through "THE TIMES"

resumes.nwatch.com
http://www.nwatch.com • Email: nwatch@nwatch.com
The Times • WATCH
& Commercial Print Shop
324 Main Ave. N. • Thief River Falls, MN 56701 • (218) 681-4450 • Fax: (218) 681-4451

The Thief River Falls School District is in need of "on call" substitutes in the following areas:

TEACHERS ($120/DAY)
EDUCATIONAL ASSISTANTS
FOOD SERVICE
ADMINISTRATIVE SUPPORT
CLEANERS

Interested applicants may be obtained in person or by writing to the Personnel Office, Thief River Falls School District #564, 1115 Grove Street, Thief River Falls, MN 56701. Phone 218-681-0700.

The following position is available in School District #564, Thief River Falls, Minnesota:

LIFEGUARD OR WATER SAFETY INSTRUCTOR/ASSISTANT

LOCATION: Franklin Pool
EFFECTIVE: Approximately Oct. 26, 1997 - April 24, 1998 (20 weeks) hours/unit to
DUTIES: Lifeguard and/or assist teacher with swimming lessons during school and public swim at Franklin Middle School
REQUIREMENTS: Lifeguard certification and/or WSI certification. First Aid and CPR preferred. Knowledge and ability to perform at the first level of lifeguarding.

Applications may be obtained in person or by writing to the Personnel Office, Thief River Falls School District #564, 1115 Grove Street, Thief River Falls, MN 56701. Phone 218-681-0700. Application deadline: September 12, 1997.
Thief River Falls Public Schools does not discriminate on the basis of race, color, national origin, sex, religion, age or disability in the employment or the provision of services.

PHYSICAL THERAPIST
OCCUPATIONAL THERAPIST
COTA

Roseau Area Hospital, Inc. has immediate openings for physical therapist, occupational therapist and certified occupational therapist assistant. Take the opportunity to work with an interdisciplinary team of professionals providing a full range of rehabilitation services. Join a competent and industrial therapies provided in rehabilitation department in the clean Locations include Roseau, Roseau, Greenbush and Warroad. We have just what your lifestyle needs. Located in a quiet area with fishing, hunting, golf, boating, camping, cross country skiing and snowmobiling. Roseau is a community of 2,700 with a low crime rate and low cost of living. Have a work and fitness for people you like. SHARE OUR VISION AND TOGETHER WE WILL MAKE A DIFFERENCE! excellent benefits and wage program. Contact Dan Hanson, Human Resources Specialist, Roseau Area Hospital & Homes, Inc. 715 Delmore Drive, Roseau, MN 56751. (218) 463-4265 or 463-3999.

Equal Opportunity Employer

Speech Language Pathologists

Join Health Dimensions Rehabilitations team of caring professionals!

SLP (CFY available) needed for LTC in Warroad
Call Shelly or Joey at 1-800-243-5383 for further detella.

Providing quality rehabilitative services in multiple settings throughout the Upper Midwest since 1985.

EOE

HDR
HEALTH DIMENSIONS REHABILITATION, INC.

IMMEDIATE OPENINGS!

American Crystal Sugar Company is accepting applications for workers on the Plora and Quality Lab Department of the East Grand Forks and Crookston Divisions.

- These are temporary positions that will be filled immediately. Work will start in September/October.
- Entry level wage is $7.89 per hour.
- Applications can be obtained by either stopping by or calling your nearest Minnesota Workforce Center/Job Service Office (1-888-GET JOBS).

Minnesota Workforce Center/Job Service
East Grand Forks
218-773-3441
Crookston
218-281-6000
Thief River Falls
218-681-0909
Bemidji
218-759-4000
Detroit Lakes
218-847-1369
Fergus Falls
218-739-7400
Wadena
218-631-3500
www.des.state.mn.us

IMMEDIATE OPENING
Circulation District Manager

Are you organized, energetic and interested in working for a leader in the newspaper industry?

The Grand Forks Herald has an immediate opening in Northwest, MN for an individual who excels in sales and service.

Major responsibilities include subscription sales, customer service, carrier recruitment and other duties involved in the distribution of a daily newspaper.

Must have own vehicle and valid driver's license and be able to work very flexible hours including some weekends.

Ability to work well with people a must. Individual must have good time-management skills and be detail oriented.

The Grand Forks Herald offers a comprehensive benefits package including medical, dental and life insurance, 401(K), pension and more.

Send your resume and letter of application to:
Todd Phelps, Regional Zone Manager
Grand Forks Herald
P.O. Box 6008
Grand Forks, ND 58206-6008
No phone applications please.

The Grand Forks Herald is an Equal Opportunity Employer

MEYER CONSTRUCTION
THIEF RIVER FALLS
Remodeling Patio Decks Additions
Roofing Garages Etc.
For Free Estimates Call TIM
218-681-5465

PRO PET Premium Rabbit Pellets
KAYTEE Pet Food: Hamster, Guinea, Gerbil, Cockatiel, Parrot, Parakeet
CENEX LAND O LAKES
the Country Store
A Division Of Farmers Co-op Grain & Seed Assn
East 8th St. & Davis Avenue • Thief River Falls, MN

• CUT OUT AND SAVE •
Call 964-5237 For...
READY MIX CONCRETE, SAND & GRAVEL.
We Have Heated Ready Mix For Year Around Jobs.
For Saturday Delivery Of Ready Mix, Call Friday
RADIO DISPATCHED TRUCKS
NO JOB TOO BIG OR TOO SMALL!
CONCRETE INC.
St. Hilaire, MN

CLASSIC INTERNATIONAL HOMES
We At Classic International Homes Are And We'll Be Here To Serve Any & All Home Owners Who Have Lost Their Homes To This Disaster.
We Have Over 20 Homes Ready For Immediate Delivery!!
CLASSIC INTERNATIONAL HOMES
OPEN MONDAY THRU SATURDAY, 10:00 A.M. - 8 P.M.; THURSDAYS TILL 8:00 P.M.
4916 Gateway Drive, Grand Forks, ND • 701-772-0126/1-800-207-0126

STRATA CORPORATION
FOR ALL YOUR CONCRETE NEEDS
YOU CALL — WE'LL HAUL
• State Approved AGG.
• Ready Mixed Concrete
• Light & Heavy Weight Block
• Concrete Tools
• Washed Rock & Sand
• Cement-Portland-Mason
• Concrete Sealer & Hardener
• Waterproofing Materials
• Brick-Any Size-Large Or Small Jobs
STRATA CONCRETE
Divisions of Strata Corporation
Commercial • Industrial • Residential
1325 West Greenwood St. Thief River Falls, MN 218-681-2124

CITY OF THIEF RIVER FALLS FOR SALE BY BID

The City of Thief River Falls has declared the following as surplus property:

A 23' x 15' building with a 6' x 7' attached entry. Structure has masonite lap siding. Can be seen at Engelstad park located at 1st Street and Crocker Avenue. May call the Parks & Recreation Office at 681-2519 for further details.

Sealed bids will be accepted at the Parks & Recreation Office until 10 A.M. on September 10, 1997 at which time the bids will be opened.

Send or deliver bids to:
Parks & Recreation Department
803 Barzen Avenue South
Thief River Falls, MN, 56701

FARM SERVICE AGENCY
Farm for Sale On Sealed Bid

150-Acre farm located in SW1/4 Section 10 of Star Township of Pennington county. This farm includes 126 tillable acres. This is a bareland tract. Appraised Value: $33,000.

TERMS OF THE SALE ARE CASH.

All bids must be submitted on Form FmHA 1955-46 (available at any Farm Service Agency office). All bids must be accompanied by a deposit of 10% in the form of cashiers check, certified check or money order. All bids must be submitted in a sealed envelope and marked as follows: "Sealed Bid Offer (27-057-00303)".

The purchaser will be required to comply with the conditions of a Natural Resources Conservation Service conservation plan.

This property is subject to a conservation easement on 12.32 acres.

Bids will be accepted until close of business September 19, 1997, at the Pennington County Farm Service Agency office, 201 Sherwood Avenue South, Thief River Falls, MN 56701, or by phoning (218) 681-1612.

PROPERTY IS SOLD "AS IS".
FARM SERVICE AGENCY IS AN EQUAL OPPORTUNITY LENDER

For Rent

FOR RENT- 1-bedroom house w garage available Sept 1. 681-3228 evenings. 4172l

OFFICE SPACE for rent- Farm Credit Services in Thief River Falls has office space available for rent at their new location on Highway 1 West. Renter has option of one or two offices with private access and ample parking. Contact Debbie Paulson or Bill Craig at 218-681-2304 or 800-642-6346. 4172c

OFFICE SPACE FOR RENT
Approximately 1,000 Square Feet, Handicapped Accessible. Across From Hugo's.
Call 681-4324
Ram Building Systems

APARTMENTS IN Oklee, 1- and 2-bedroom, very clean, stove, fridge, laundry, excellent references a must. 218-694-6335. 55tfc

FURNISHED ROOMS FOR RENT
681-2845

FOR RENT- 2 bedroom upstairs apartment, close to downtown, all utilities furnished except phone and cable TV, must be HUD approved, no pets, ref. required, 681-8357. 70tfc

STORAGE, BOATS, CARS, RV'S, etc. Reasonable rates, you insure! 681-8603 leave message. 9tfc

FOR RENT- 14x25 office space, 964-5433. P8176p

FAMILY BOWL MINI STORAGE FOR RENT
3 SIZES
CALL
681-1270

FOR RENT- One-bedroom home in quiet neighborhood, available immediately, references, deposit and lease agreement required, 681-1100. 1172c

FOR RENT- Small store located at 114 3rd Street East, 681-4957. 57tfc

STORAGE UNITS FOR RENT IN TRF
Call For More Details
218-681-1861

2 STORES for rent- One 112 and 114 3rd Street East w/storage and bath, call 681-4957. 67tfc

REMODELED 2-BEDROOM mobile home/entry, Northwestern Court, all electric, lease, deposit, references, no pets, 681-2863. P4172p

FOR RENT: FORKLIFTS
2,500-8,000 Lb. Capacity
For Indoor or Outdoor Use.
Keith Schmalz-218-681-4581

ONE-BEDROOM APARTMENT in Newfolden. HUD approved, one month's rent for deposit. Call 874-2001 for information. PF4172p

OFFICE SPACE FOR RENT
302 Third St. East
Thief River Falls, MN
Call 218-436-2121
Ask For Gwen!

Real Estate

MORTGAGE LOANS
Don't Let Past or Current Credit Problems Prevent You From Getting a Mortgage
Refinance or Purchase
Debt Consolidation
Pay Off Those High Percent Credit Cards!
1-800-994-0753
NW Minnesota

HOUSE FOR Sale- 1108 N. Knight, 4 lots, garage. 681-6334. P6175p

#2036 NESTLED in the pines- 4-bedroom home on large corner lot w/detached garage. Many updates including siding, roofing, furnace, new bathroom and more. Greenbush. Priced to sell at $35,000. Pahlen Realty-Clark Sather, agent, 782-2552 or 442-7035. 1172c

FOR SALE- 20-acre farmstead, 9 1/2 miles south of TR Falls. Lots of old buildings, with or without 1070 a Holly Park 14x70 mobile home. Call 681-3848

FOR SALE- One-bedroom house with full size heated porch, nice yard, quiet neighborhood, should see, $8,000/o.b.o. Call 964-5111. P4173p

LAKESHORE HOME FOR SALE BY OWNER- At Sandy Shores east of Long Pt., 4-year-old, 3-bedroom, 2 bath, year around living, many extras, 210-783-5891. 44tfc

#1721 FOR Sale- 3-4 season lake home, excellent condition and landscaping on 100' lot on Island Lake. Sollie Realty, Fosston, MN 56542, 218-435-1525. Equal Housing Opportunity. 1172c

REAL ESTATE FOR SALE
160 Acres, 140 Tillable, NE of Oklee $295/Acreage
915 Acres, Mostly Tillable, 1 Year Left On CRP, Strandquist Area
440 Acres, 228 Tillable, Excellent Farmland West Of Red Lake Falls, 50 x 100 Steel Quonset, SOLD of Steel Bin w/Full Floor, Newer Well, 3/4 Mile River Bottom, Excellent Hunting, Has Bear, Wolves, Moose, Deer, Ducks & Geese. A MUST SEE!!
Many Others To Choose From Up To 1,000 Acres.
160 Acres CRP Plummer Area
Call NORTHLAND REALTY FARM SALES
For All Your Rural Property Needs. We Know Our Real Estate Business & Appreciate Yours
(218)-681-6036

FOR SALE or rent- 180'x50' dock height warehouse with attached 50'x40' office. Will rent separately, call 964-5252.

LOTS FOR sale with water and sewer, 964-5433. P8170p

FOR SALE by owner- Three-bedroom ranch home on slab, appliances, low heating cost, no steps, detached garage, two outbuildings, large garden, Red Lake Falls, 253-2730. PF4178p

ISOLATED HUNTING land for sale- 40 acres and 80 acres located in Marshall County, NW of Thief River Falls, MN. 40 acres priced at $4,000.00. 80 acres priced at $12,000.00. To buy or sell farms, contact Phelps Farm Sales, PO Box 501, Brainerd, MN 56401. Phone 218-820-1821. 4171c

HOME FOR Sale- River home, excellent location, 324 Red Lake Blvd., new landscaped river access, 3 bedrooms, full bathroom upstairs with steamer, 3/4 bathroom on main floor. Interior recently remodeled, new kitchen cupboards, new woodwork, sauna, full basement. Large 16x18' deck facing the river, detached garage with new roof. Asking $74,500, 218-681-6572 or 681-3664, ask for Ron.

LOTS FOR Sale- 100x200' on Rainy River at Baudette, MN. Call 701-775-7815. 170tfe

#1956 TIRED of clock punching? Long established and successful area restaurant. Turn key business. Priced to sell at $70,500. Pahlen Realty-Clark Sather, agent, 218-782-2552 or 442-7035. Toll free 1-800-950-3832. 1172c

REAL ESTATE: Farmstead, 4 miles NE of Warren, 0.0 acres, older modern 2-story, 3-bedroom home. Attached double garage, central air conditioning and rural water, steel 40x40 insulated shop, 40x60 steel quonset, 28x38 wooden quonset. NO FLOODING! 218-745-4463 or 634-2054. F4178c

NEW LISTING! 1995 Friendship 16x80 mobile home loaded with extras like central air, built in stereo sound system, fireplace, all appliances, 2 large decks and more. Don't wait, priced to sell fast at $19,900. Pahlen Realty-Clark Sather, agent, 782-2552 or 442-7035. 1172c

FOR SALE- 40 acres wooded hunting land along river by Brooks. Terms. Call 698-4234. PF4172p

NEW LISTING!!
148 acre farm with totally remodeled home. Barn and outbuildings. Pasture, tillable, gravel pit. Motivated Sellers!
Call:
LeBlanc Real Estate at (218) 435-1483 for more information on these lake properties.

IMAGINE YOUR property here. Sold! Sold! Sold! I have buyers for all types of real estate. Call today for a free consultation on marketing your property! Pahlen Realty-Clark Sather, agent, 218-782-2552 or 442-7035. Toll free 1-800-950-3832. 1172c

FOR SALE by owner- Newer ranch style home. Basement completely finished, 1-3/4 bath, a.c., all appliances included, 2-car garage. SE location close to pool and Franklin Middle School. Excellent condition. Call 681-4711 evenings and weekends. P4174p

#1844 TIME to do something for yourself? Auto parts, snowmobile and lawn and garden business situated on a high traffic count intersection. Newer 5,100 sq. ft. building. Turn key, $110,000 + inv. Call now for the latest info on low interest business financing. Pahlen Realty-Clark Sather, agent, 218-782-2552 or 442-7035. Toll free 1-800-950-3832. 1172c

#2037 MOVE in and relax- 3-bedroom, 2-bath home in Greenbush. Many recent improvements including wiring, plumbing, windows, doors, furnace, water heater and Colorlok siding. The work has been done just move in and try out the whirlpool bath! $59,500. Pahlen Realty-Clark Sather, agent, 782-2552 or 442-7035.

FOR SALE- Older home on 4 lots in south St. Hilaire on Hwy 32, 964-5373. PF4178p

FOR SALE- 4-bedroom brick home, 2,280 square feet, includes single garage, insulated shop, 70' quonset, all on 10 acres, 11 miles south of TRF, $79,500, 253-2373, owner/agent. 64tfc

NEW 3,300 sq. ft. 4-bedroom duplex in the city of Thief River Falls. Immediate possession, several farmland properties located in Pennington, Roseau and Marshall counties. Contact Norm Anderson Realty, 681-2320. 30tfc

NEW LISTING! Excellent mobile home w/large custom built addition and detached garage plus an insulated 32'x48' shop w/floor heat on 40 acres near Greenbush. $58,000. Pahlen Realty-Clark Sather, agent, 782-2552 or 442-7035. 1172c

FOR SALE- R.E. in city of Middle River, lots 1, 2 and 3, block 14, Park add. House with 3 lots and double car garage. Please contact Clayton Troskey, 218-222-3511 or 222-3751. F4178c

FOR SALE- 3-bedroom home with detached single garage, $23,900. Call 681-7776 or 881-4740. 65tfc

Mobile Homes

1980 LIBERTY 14x70 3-bedroom, two-bath, central air, deck, entry, double garage, 605 Hickory Road, own lot, 681-1962. P4175p

FOR SALE- 1976 mobile home, 14x70 2-bedroom with raised kitchen, 10x10 entry with redwood tongue-N-groove paneling, 12x15 deck and skirted. Located at Timberline Trailer Court by Salol, 218-222-3738. PF4172p

FOR SALE- 1992 16 by 80 Homark Royalton, 3 bedrooms, 2 full baths. Includes Whirlpool dishwasher, GE heavy-duty washer/dryer, 3" styrofoam skirting, rain gutters. Central air unit available. Call 528-4645 evenings. 1172p

DAVE WALTERS is selling off their inventory of **1997 DISPLAY MODELS**
14', 16' Double Wides & North American Modular at
CLOSEOUT PRICES
Save Thousands! Over 80 Display Homes for Immediate Delivery!
Marshfield • Schult
Commodore • Friendship
5% DOWN PAYMENT ON O.A.C.
Up to 30 Years to Pay
Dave Walters
755 Paul Bunyan Dr. NW
Bemidji, MN 56601 • 751-5655
Housing Hotline 1-800-879-0367

FOR SALE- 25x38 2-bedroom house, to be moved. Has been remodeled with new windows, vinyl siding, shingles, bathroom and water heater. Would make excellent lake cottage or hunting cabin, $7,000/o.b.o., 218-843-2051 after 5 p.m.

1982 DMH for sale- Two-bedroom, one-bath, dining, kitchen, living room, 14x60' with 10x60' new deck. To be moved, $7,000 or best offer, 218-687-3131 after 8 p.m. All appliances and w/d included. IPF4176p

1970 MOBILE home, 12x55, appliances and furniture included, used as a hunting cabin, must be moved, $2,500. 612-464-5748. F2172p

FOR SALE- 16x80 remodeled, new app. in new Challenger Court, 681-4016. 2173p

FOR SALE- 1971 Chickasha mobile home, 14x64, been remodeled some, 2-bedroom, new exterior doors, washer, dryer, stove and fridge, $5,000, 782-2415. 1172p

1983 SCHULTZ mobile home, 14x70, 3-bedroom, 1-bath. Appliances, storage shed, fenced yard, natural gas heat, 463-2418. If no answer please leave message. PF4172p

ADD THIS UP..
• QUALITY HOUSING
• AFFORDABILITY
• ON THE SPOT FINANCING
ATLANTIC & DUTCH HOUSING
SUPERIOR HOMES of Grand Forks
1801 N. Washington St.
Open 10-8 p.m. Mon.-Sat.
701-775-3542

MUST SELL! 1995 Homark Dynasty 16x80 mobile home, like new, many extras, located in Fosston, 320-255-1598 evenings or 320-202-5718 days. PF4172p

FOR SALE- 1979 3-bedroom trailer house. For more info, 218-796-5242. PF4174p

FOR SALE- 1970 mobile home, 12x60 two-bedroom, 2-year-old furnace and newer water heater. Call 465-4081 or 465-4441 after 5:00 p.m. P4173p

FOR SALE- 14x70 3-bedroom mobile home on 100'x200' lot on Rainy River at Baudette, MN. Call 701-775-7815. 170tfe

8'X30' MOBILE home, 1-bedroom, good condition, perfect lake or hunting cabin, only $1,000. Call 681-1402 or 681-3821 after 5:00. 4175o

FOR SALE- 1998 Homark mobile home on lot in Argyle, 3-bedroom, washer and dryer, 218-695-2300. 4172c

FOR SALE- Mobile home, new carpet, ready to move, 14x70, 425-7036. 1172p

FOR SALE- 2-bedroom 1-bath mobile home with sliding French door and deck, 10x12 entry, 8x12 entry/breezeway with 2-stall attached garage, 8x8 barn style shed on 2 lots in Grygla. For more information call 218-294-6568. 68tfc

Lawn & Garden

FLAGS, WHIRLSOCKS, kites and all the accessories. Northland Produce, 410 Atlantic Ave. N., TRF, 681-2420. 35tfc

Fall Mowing Lawn & Garden CLEARANCE

FRONT MOWERS	WAS	NOW
JD F-911 22 HP, 60" DECK	$7,500	$6,499
JD F-525 W/48" DECK, 134 HRS., #142641	$4,250	$3,599
JD F-525 W/48" DECK 201 HRS. #120359	$4,250	$3,260
JD F-510 W/38" DECK 403 HRS., #100177	$2,800	$2,250
DIXON 501 50" DECK	$2,750	$2,497
LAWN & GARDEN TRACTORS	WAS	NOW
JD 425 L&G 2WS, 54" MOWER DECK #21223	$6,950	$6,500
JD 318 L&G, 50" DECK, GRASS PUMP #236438	$3,950	$3,500
JD 318 L&G, 46" DECK, 796 HRS., #225486	$2,950	$2,800
JD 318 L&G, 50" DECK 869 HRS., #364571	$2,950	$2,600
JD 318 L&G TRT, 50" DECK 535 HRS. #362687	$3,250	$2,950
JD 214 L&G TRT, 46" DECK, #99466	$1,650	$1,450
LAWN TRACTORS	WAS	NOW
JD 116 LT, W/46" DECK HYDRO	$1,150	$999
JD 116 LT, W/46" DECK	$950	$899
JD 116 LT, W/46" DECK	$950	$899
JD 1126 LT, W/38" DECK HYDRO	$1,050	$899
JD 111 LT, W/38" DECK W/BAGGER	$850	$799
JD STY38, W/38" DECK	$950	$899
IH CUB 1220 38" DECK	$1,000	$999
SNAPPER LT, 1648, 88S W/48' DECK	$1,850	$1,650
ARIENS, HT, 1442	$2,350	$1,999
JD 185 HYDRO, W/CAB, 46" MOWER	$1,499	$1,299
38" SNOWBLOWER	$599	$499
DIXON 10 HP	$299	$199
JD 111 LT, 38" DECK	$699	$599
JD STY, 38 W/38" DECK	$950	$899
RIDER LAWN TRACTORS	WAS	NOW
SRY, 95 W/38" DECK	$2,350	$1,699
JD SRY, 95, W/38" DECK	$1,450	$1,299
JD SRY 95, W/38" DECK	$1,450	$1,299
SIMPLICITY 3110	$750	$699
SIMPLICITY 3108	$500	$399

EVERGREEN IMPLEMENT CO.
Thief River Falls & Warren
Thief River Falls, MN • 218-681-1131

HAWK BUILDERS
★ GARAGES ★ CEMENT
★ DECKS ★ BASEMENT
681-8749
HAWKINSON

DAVIDSON READY MIX & CONSTRUCTION

• CONCRETE
• SEPTIC TANKS
• REBAR • ROCK
• GRAVEL
• BACKHOE SERVICE
CALL 449-4865

YARD SALE DIRECTORY

RUMMAGE SALE- Saturday September 6th, 8:00 to 2:00 at 339 Merriam Ave. N. Stove, TV, VCR cabinet, lift chair, crafts, clothing and misc. items. 1172p

GARAGE SALE- Sat., Sept. 6 at 1211 N. Duluth from 8:00-4:00. Doll cradle, cedar lined chests, plant stands, shelf, 22 cal. rifle, 7-in. saw, chain saw, telephones, magazines and misc. 1172p

YARD SALE at 203 N. Merriam Ave., Friday and Saturday, 8 a.m.-8 p.m., Sept. 5th-6th. Large amount of shop tools, hardware, garden supplies, furniture, table and chairs, desks, clothing, household items. Lots of misc. Something for everyoody. 1172p

GARAGE SALE- Saturday 6th, 8:00 a.m.-3:00 p.m. 820 North Horace. Adult, children's clothing, toys, single waterbed, miscellaneous. 1172c

RUMMAGE SALE- Table, dishes, weights, clarinet, clothes, household misc., Sat., Sept. 6, 8-5 p.m., Lot 20 Basswood. 1172p

GARAGE SALE- Sat., Sept. 6, 7 a.m. 1011 N. Dewey. Vanity, floor lamp, Fisher speakers, Singer sewing machine, ceramics, (ready to paint), toys and games, clothes, household and lots of misc. 1172p

GARAGE SALE- Saturday 9/6, 7-3, 1st left past Sheldon's Auto on Hwy 59, follow signs. Coffee table and end tables, toddler bed, rocking chair, bike, vanity, dishes, infant to adult clothing, misc. 1172p

NEIGHBOR GARAGE Sale- 112 and 116 Allwood Court (900 block South Spruce). Large group garage sale, name brand clothes of all sizes, sofa sleeper, TV, bikes, toys and misc. Saturday, September 6, 7 a.m.-3 p.m. 2172p

3-PARTY GARAGE Sale- Friday, Sept. 5, 8-5 and Sat., Sept. 6, 8-4. Golf clubs, fan, toys, books, file cabinet, computer, hutch, 5 h.p. pump, lots of good clothing children through adult, coats and jackets, lots of misc. Take airport road to Riverbend Trail, 1st house on right. 3172p

GROUP RUMMAGE Sale- Men's, women's, youth and infant clothing. Misc. household and crafts. Held at 1515 Meadowlark Court, Saturday, Sept. 6th, 7:00 a.m. to 6:00 p.m. 1172p

CRAFT/RUMMAGE SALE- Sat., Sept. 6, 7 to 5. Misc. power mowers, 7x8 and 4x5 overhead garage doors, kitchen range, washer and dryer, 2 baby swings, 30" door, 32" door with windows, some baby items, clothes, dishes, many misc. In Rosewood, 4-1/2 miles west on #1, 4-1/2 miles north. 1172p

PRECIOUS MOMENTS/RUMMAGE Sale- Sept. 13, downtown Newfolden. Misc. stuff and good clean clothing, 9 a.m.-4 p.m. 2173p

GARAGE SALE- Saturday September 6, 8-5, 420 Merriam Avenue South. Adult/children's clothing, large ladies clothing, snow blower, end tables, small portable vacuum, lots of miscellaneous. 1172p

GARAGE SALE- 401 S. Markley, Sat., Sept. 6, 8:00 a.m.-2:00 p.m. Misc. furniture, 4 rims and tires, exercise equipment, clothing of all sizes and misc. items. 1172p

GARAGE SALE- Saturday September 6th, 8 a.m. until 3 p.m., 602 North Horace, in garage. Baby clothes and items, Home Interior, winter coats, boots, skates, teen to adult clothing, bunk beds, white uniform pants, books and misc. 1172p

SAT., SEPT. 6, 901 N. State. Treadmill, lamp, riding lawn mower, crafts, children and adult clothes, misc. 1172p

Household Goods

WHIRLPOOL WASHER/DRYER set. Serviced and guaranteed. $275. Call after 5:00 or weekends, 964-5774. 2173p

DON'S
307 1ST ST. E., TRF
Across From Pennington Square
MON.-WED. 9 A.M.-5 P.M.; THURS. 9 A.M.-8 P.M.; FRI. 9 A.M.-5:30 P.M. • CLOSED SATURDAY
SEWING & VACUUMS
Sales & Service • NEW & USED
681-8664

SWIVEL ROCKER in brown tones, used three weeks, 1/2 price. Also, a quilting frame, 681-7135. 1172p

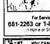
ELECTRIC STOVE, Frigidaire, green, 30", excellent condition, $125.00/o.b.o., call 218-583-2200. 64tfc

FOR SALE- Sofa sleeper, $50.00, 681-6055. 1172p

MOVING SALE


WE BUY & SELL FURNITURE AND ALSO TAKE CONSIGNMENT!
AFFORDABLE USED FURNITURE
SEPT. HOURS: MON.-FRI. 1:30-5:30 • SAT. 9:30-3:00
215 THIRD ST. E., THIEF RIVER FALLS

Household Goods

RICK'S APPLIANCE

15-Years Experience
All Work Guaranteed Parts & Labor
Factory Authorized Service On Most Major Brands
For Service Call
681-2263 or 1-800-360-2263
In Home or Shop Service

YOU CAN BEAT AN EGG, YOU CAN BEAT A DRUM; YOU CAN'T BEAT OUR DEALS!
Sutton's Carpet Warehouse
Begley • (218) 694-6161

8 USED 30 inch electric stoves, clean and ready to use, all white, priced $50.00 to $80.00. Several used desks. Ouist's Trading Post, downtown Crookston.

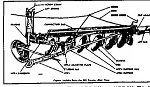
Pets

GIVE AWAY- Cute Husky, German Shepherd, Collie mixed breed puppies, good with kids. Call 218-437-8290. F3174p

FOR SALE- AKC registered German Shorthair Pointer pups, born 6-9-07, hunting parents, $200. Call 218-201-5425. PF4172p

OBEDIENCE TRAINED, Dalmation male, 4-month-old. MUST SEE. Will be ready Sept. 8. $250.00 or best offer. Owners must be willing to work w/trainer, 700-5317 evenings. 3172p

FOR SALE- AKC Pomeranian puppies, well socialized and loving, 218-783-4080. F4172c/T2169c

WANTED:

We Will Pay Cash For "505" or "606" Disk Plow As Pictured And A Rome 8-12 Foot Offset Plowing Disk.
1-800-555-3758 or Fax: 320-669-4644
We Will Buy One For Parts Too!

NORTHWEST POWER SYSTEMS
HYDRAULIC SALES AND SERVICE

• Sprockets
• Pulleys
• PTO Shafts
• U-Joints
• Hydraulic Pumps
• Hydraulic Motors
• Hydraulic Control Valves
• Hydraulic Hose and Fittings
• Quick Couplers
• Hydraulic Cylinders
• Roller Chain
• Hydraulic Filters
• Hydraulic Seals
• Shaft Couplers

Quality Service for All Makes of Cylinders and Components
Custom-Built Hydraulic Cylinders

Sales and Service for these Quality Brands:
Cross, Pioneer, D&D, Browning, Prince, Commercial Intertech, Hub City, Nespco, Dayco, Red Lion, Gresen, Cessna, Williams, Drives, CharLynn, Donaldson, Fasale

NORTHWEST POWER SYSTEMS, INC.
204 Atlantic Avenue
Thief River Falls, MN 56701
www.northwest-power-system.com Email: nps@northwest-power-system.com
218-681-5282 800-570-5282

AUCTION NOTICES

SATURDAY, SEPTEMBER 6 • 10:00 A.M.
• GRYGLA • Auction
• Agnes Kujanson, Owner
★★ DALE SVENGSGAARD, CLERKING ★★

SUNDAY, SEPTEMBER 7 • 12:00 NOON
• ROSEAU • Guns, Household, Tools, Boats, Collectibles
• Multi Parties, Owners
★★ MORRIS VACURA AND DON CRAIGMILE ★★

WEDNESDAY, SEPTEMBER 10 • 3:00 P.M.
• THIEF RIVER FALLS • Furniture, Antiques, Household And Misc.
• Millie Balvin, Owner
★★ AUCTION - 2 - SELL ★★

THURSDAY, SEPTEMBER 11 • 11:00 A.M.
• ALVARADO • Oak Furniture, Glassware, Collectibles
• Harvey and Vida Hanson, Owners
★★ MICK RAPACZ AUCTIONEERS ★★

SATURDAY, SEPTEMBER 13 • 11:00 A.M.
• ARGYLE • Household, Tools, Lawn And Garden
• Myrtle Ritko, Owner
★★ MICK RAPACZ AUCTIONEERS ★★

SATURDAY, SEPTEMBER 13 • 9:30 A.M.
• GREENBUSH • Collectibles, Lamps, Toys, Guns, Pelts, Coins And Household
• Herb Stauffenecker, Estate
★★ MORRIS VACURA AND DON CRAIGMILE ★★

TUESDAY, SEPTEMBER 16 • 4:00 P.M.
• THIEF RIVER FALLS, CURLING CLUB • Collectibles And Household
• Evelyn Callahan, Owner
★★ AUCTION - 2 - SELL ★★

TUESDAY, SEPTEMBER 16 • 11:00 A.M.
• ARGYLE • Major Machine Tools, Welders, Plasma Cutters, Shop Items, Forklifts, Office Items And Miscellaneous
• Cassie Co. Mfg., Owner
★★ DENNIS BILISKE AUCTIONEERS ★★

FRIDAY, SEPTEMBER 19 • 1:00 P.M.
• NEWFOLDEN • Farm Machinery And Haying Equipment
• Philip Waterworth, Owner
★★ MICK RAPACZ AUCTIONEERS ★★

SATURDAY, SEPTEMBER 20 • 10:00 A.M.
• WARREN • Household, Tools, Farm Miscellaneous
• Clifford Lennart Estate & LaVern & Maxine Hanson
★★ MICK RAPACZ AUCTIONEERS ★★

SUNDAY, SEPTEMBER 21 • 12:00 NOON
• RURAL STRATHCONA • Vehicles, Machinery, Tools, Lawn & Garden And Household
• Clifford & Irene Johnson, Owners
★★ AUCTION - 2 - SELL ★★

TUESDAY, SEPTEMBER 23 • 10:00 A.M.
• ARGUS • Farm Machinery And Shop Equipment
• Bankruptcy Estate Trustee And Walter Kliner Estate
★★ MICK RAPACZ AUCTIONEERS ★★

TUESDAY, SEPTEMBER 23 • 4:00 P.M.
• THIEF RIVER FALLS, CURLING CLUB • Furniture And Household
• Marge Prestegar And Others, Owners
★★ AUCTION - 2 - SELL ★★

SATURDAY, OCTOBER 4 • 10:30 A.M.
• ARGYLE • Shop Equipment, Tools, Guns, Collector Vehicles And Old Tractors
• Clayton Brothers Estate
★★ MICK RAPACZ AUCTIONEERS ★★

Pets

FOR SALE- [illegible]

ROYAL PET [illegible]

FOR ALL your printing [illegible]

AKC ENGLISH [illegible]

AKC REGISTERED [illegible]

BABY BUNNIES [illegible]

Want to Rent

WANTED [illegible]

COLLECTIBLE & MISCELLANEOUS AUCTION
Saturday, September 13, 1997 9:30 A.M.
LOCATION: FROM GREENBUSH, MN - 1 Mile West On Highway #11. Watch for Signs.

AUCTIONEERS NOTE: An auction you will want to attend. Unbelievable amount of collectible items that Herb has collected from 1925 to present. Greenbush Collectible Auction of the Year. Many items not listed. Read listing and come ready to buy. 2 Ring Auction. In case of inclement weather, small items will be sold from under a tent.

COLLECTIBLES: [illegible]
LAMPS: [illegible]
GLASSWARE & OTHER ITEMS: [illegible]
TOYS & OTHER COLLECTIBLE ITEMS: [illegible]
GUNS • MOUNTS • PELTS: [illegible]
TRACTORS, LOADERS, EQUIP. & MISC.: [illegible]
COLLECTIBLE BELLS & BRASS ITEMS: [illegible]
HOUSEHOLD & MISCELLANEOUS: [illegible]
COINS: [illegible]

HERB STAUFFENECKER, ESTATE, OWNER
ERNIE STAUFFENECKER, P.R.

TERMS: CASH. Nothing removed until settled for. Settlement must be made at conclusion of sale. ALL ITEMS SOLD AS IS. ALL SALES FINAL. Not responsible for errors or omissions in above listing. Not responsible for accidents. LUNCH WILL BE SERVED.

Homestead & LaVana's Antiques
We Had Planned To Move Our Shop And Now We're Not, So We're Having An Indoor...
LUNCH AVAILABLE! LUNCH AVAILABLE!
AUCTION
ALSO...DEAN CATALDO MOVING/ESTATE SALE!
Saturday, September 13th, 1997
Baudette Fairground (In 4-H Building) 10:00 A.M.

Antiques & Collectibles: Pipe Racks; Spurs-Two pair; Set of pewter gill measure; 2 Bossune artware faces; 3 old electric train sets; Pheasant glasses; Cigarette lighter collection; Salt & Pepper sets; Hand-carved wooden man; Music box; Pipe Collection - Unusual & Several Meerschaum; Cigarette cases; Brass items; Pair of hand painted figurine lamps; Cast iron laundry stove; 30-gal. Crock - excellent condition; Russian Samovar; Brass & copper water jugs; Unique kitchen scale; 4 Kerosene coach lamps; Child's camel saddle & holder; 2 large woven tapestries; Army First Aid Kit; Turkish Rod & Cue club vest; Old glass Christmas Ornaments (clip on birds); Antique outboard motor; Tin tractor seat; Old bowling pins; Railroad lamp; Wooden coffee grinder; English Miniature travelling tea-brewing system; Candlestick telephone; Cast Iron/Tonka & other toys; 3 Antique train sets, electric/complete; Wooden barrel churn on stand; Washboard; Castanets; Lanterns; Old jewelry very nice; Enamel/Granite ware; Many pictures; Egg crate; Teapot collection; Parlor stove; German Stein Collection; 2 Adding machines; 2 Cash registers; Cowhide buggy robe; Wood case radios; Antique suitcase organ; Porcelain dolls; Composition face dolls; Pedal grindstone; Milk glass; Carnival glass; Ruby glass; Depression glass - pink, yellow, green; International hat collection; Footstools; Glass butter churn; 2 quilts; 2 mounted fish; Roseville pieces; 2 trunks; English Metal tea set; Old Vanity; Hand carved coffee table & two end tables; 2 Kerosene lamps; Antique china cabinet

Household Goods: Avon decanters; Stemware; Lamps; Much misc. glass; Typewriter; Clocks; Set of dishes; Knickknacks; Kitchen Magician; Blender; Meat grinder; Double hot-plate; Hamilton Beach mixer; Waffle iron; Various Tupperware; Bean Pot; Pots & Pans; Broiler Oven; Chafing dish; Pressure canner; Clothes rack; Reel to reel tapes; Cast Iron Kettle; Decanters; Electric scissors; Kitchen utensils; Pressure cooker; Picnic basket; Sewing machine

GUNS: Black powder gun; 12-gauge shotgun

Sporting Goods: 17' Hatcraft boat w/trailer; MinnKota trolling motor; Golf clubs; Water skis; 3-wheeled ATV; Ski board; Boat cushions; Fishing rods; Foot locker

Furniture: Hand-carved walnut bar; Wooden rocking chairs; Coffee tables & end tables; Washers & dryers; Entertainment center; Kitchen table & chairs; Electric organ two keyboard; Refrigerator; Treadmill; Large cedar box; Magazine racks; Gun rack; VCR stand; Radio/Record Player; Corner Shelf; Easy chairs; Couches & Tables; Small desk; Bunk beds; Love seat; Microwave; Sewing machine; Wicker chair; Folding room divider

Miscellaneous: 1-1/2 inch water pump; Davis 4' walk behind trencher; Parts washer-new; Comm stnls steel kitchen grill; Comm kitchen char-broiler grill; Large safe (3 high); Wooden toolbox; T-top for 1980 Camaro; Bundles of gaskets; Shelf brackets and shelving; Grill for 1937 Ford pickup; Free-standing wood stoves; Cement lawn ornaments; Hose reel; Foot Locker; Electric boxes; Red Wagon; Electric heater; 50' of 3/8 air hose; Gambles riding lawn mower & Push Mower - both very good condition; Wheelbarrow; Many yard tools

TERMS & CONDITIONS: Cash. U.S. funds. All sales final. Nothing is to be removed until settled for. All items sold as is, where is. Owner, auctioneers and clerks take no responsibility for accidents, errors or omissions in auction listing. Statements made auction day take precedence over all advertising.

There are many, many more miscellaneous items not listed! The Catldos collected unique and interesting items from different parts of the world. This is a sale that has something for everyone!
COME FOR THE DAY!

Erickson Auction Co.
Bruce Erickson, Lic. No. 39-07, 218-634-1064
David Erickson, Lic. No. 36-41, 218-634-1118

AUCTION SALE
Tuesday, Sept. 16, 1997 • 4:00 p.m.
LOCATION: CURLING CLUB
HWY #1 WEST, THIEF RIVER FALLS, MN
Lunch will be served

- MILLER BEER PEANUT DISPENSER
- MANY PIECES OF CAST IRON
- OLD SCHOOL MAPS
- LIQUOR & BEER GLASSES
- NESTLE COLLECTABLE CUPS & MUGS
- RCA VICTOR TUBE AMPLIFIER
- LOUIS LAMOUR & OTHER WESTERN BOOKS
- TABLE LINENS
- VINTAGE BABY CLOTHES
- ROCKING CHAIR
- CHEST OF DRAWERS
- COUCH
- CHILDREN'S SINGER TOUCH & SEW
- 12 SPEED MEN'S BIKE
- FISHER PRICE ROCKING HORSE
- HAND MADE DOLL BED
- WOODEN KITCHEN UTENSILS
- DOLLS
- WALL DECORATIONS
- MARBLE CANDLEHOLDERS
- PEWTER PIECES
- OCCUPIED JAPAN TRAY
- OLD SURVIVAL KNIFE
- WIRE BAIL CANNING JARS
- STAINLESS STEEL KITCHEN SINK
- ELECTRIC WOK
- 4' STANLEY LEVEL
- MISC HAND TOOLS
- MISC DISHES & GLASSWARE
- MISC COLLECTABLES
- LOTS OF MISC HOUSEHOLD ITEMS

THIS IS AN INCOMPLETE LIST
THERE WILL BE MANY ADDITIONAL ITEMS

OWNER: **EVELYN CALLAHAN**

TERMS: CASH. Nothing removed from premises until paid for. Not responsible for accidents. Statements made by auctioneers day of sale take precedence over any previous advertising. Not responsible for any errors or omissions on this sale bill. All items sold as is-no guarantees.

Clerk: Auction-2-Sell
AUCTION-2-SELL
Box 32, Thief River Falls, MN

AUCTION SALE
Wednesday, Sept. 10, 1997 • 3:00 p.m.
LOCATION: 944 NORTH DULUTH, THIEF RIVER FALLS, MN
Lunch will be served.

FURNITURE & HOUSEHOLD
- KENMORE ELECTRIC DRYER
- KENMORE WASHER
- ENAMEL TOP TABLE W/PULL OUT LEAVES
- DROP LEAF DINETTE TABLE
- CHEST OF DRAWERS
- UPHOLSTERED ROCKER
- MISC CHAIRS
- HUMIDIFIER
- CEMENT FLOWER URNS
- LAMPS
- TELEPHONE STAND
- 20" BOX FAN
- CHILD'S CARD TABLE
- CARD TABLE & FOLDING CHAIRS
- LOTS OF HOUSEHOLD MISCELLANEOUS

MISCELLANEOUS
- CENEX 1644 RIDING MOWER 16-HP HYDROSTATIC
- GILSON SNOW BLOWER, 21'
- HIAWATHA LADIES BIKE OLDER
- WOOD STOVE
- ARVIN SPACE HEATER
- MISC HAND TOOLS
- MISC GARDEN TOOLS & HOSE
- GARDEN CART
- LAWN CHAIRS
- MISC HARDWARE

ANTIQUES & COLLECTIBLES
- PICTURE FRAMES
- CHEST OF DRAWERS
- ROCKING CHAIR
- ENAMEL COFFEE POT
- CUPBOARD
- GALVANIZED WATERING CAN
- WOODEN STOOL
- NAIL KEG
- SCRUB BOARD
- VANITY
- MCCOY & OTHER PLANTERS & VASES
- GLASS ROOSTER
- FRANKOMA PITCHER, PLANTER & DISH
- HALL TEAPOT
- METAL WASH TUB STAND
- COUNTER TOP REVOLVING PARTS BIN - NATIONAL WHEEL PARTS
- PRESTONE THERMOMETER
- VANITY LAMPS
- RED WAGON
- OLD DOLL STROLLER PARTS
- GRAIN SCOOP
- COPPER BOILER W/LID
- GAS CANS
- WHEELBARROW
- HORSE EVENERS
- MISC HARDWARE

MANY MORE ITEMS TOO NUMBEROUS TO MENTION

OWNER: **MILLIE BALVIN**

Clerk: Auction-2-Sell
AUCTION-2-SELL
Box 32, Thief River Falls, MN

MANUFACTURING BUSINESS LIQUIDATION
AUCTION
Tuesday, September 16, 1997—11:00 A.M.
LOCATION: 111 WEST 3RD STREET, ARGYLE, MN
[fine print illegible]
CASSIE CO. MFG. OWNER BRIAN JONES 218-745-5542 EVENINGS
Dennis Bilske AUCTIONEERS

Machinery

FOR SALE- 510 combine, diesel, quick attach extended hopper, chopper, heater, air. $3,000.00. 681-6107. 1172p

FOR SALE- Tox O Wik grain dryer, model 370 and Lorenz 100 bushel feed grinder. 218-253-4122. 2173p

FOR SALE- 760 Massey Ferguson combine with pick up, always shedded, good condition, field ready. $8,000.00, telephone 612-824-4308 or 218-796-5314. P6172p

FOR SALE- 16 ft. Alloway 3 pt. stalk chopper with windrow attachment. Call 218-745-5682 or 218-745-6205. PF4174p

1978 WHITE 6800 self-propelled combine with Perkins engine, 7-belt pick up head, 20-ft. grain head, 20-ft. bean head. Allen Goshinska, 701-436-5439

THE MOST-COMPLETE MACHINE SHOP IN NORTHWESTERN MINNESOTA
- Valve Grinding
- Compression Head Work
- Crankshaft Work
- Flywheel Turning
- Small Engine Boring

Auto Value WILSON BROTHERS COMPANY 681-1880 1-800-584-9419
MON. - FRI. 7:00-5:30 • SAT. 8:00 - 12 NOON
212 ATLANTIC AVE. N. THIEF RIVER FALLS

J.D. 853 All Crop header, 218-478-2250. F2174p

8S SELF-PROPELLED combine, good shape, make offer or will sell for parts. 218-895-2598. PF4172p

FOR SALE- 200 Allis cab, air, heat, 3-point, under 4,000 hours, real clean, $7,600.00. Call 281-1093. PF4172p

FOR SALE- 24-T John Deere baler, 30x40 hog barn to be moved. Call after 6:00 p.m. 2173p

LATE MODEL MF 510 diesel combine, in good shape, with pick-up head, 16-ft. straight head, 16-ft. flexhead or 5-row 30-in. sunflower head. $3,250 with choice of 2 heads. 218-253-2702. F5172p

VERMEER R23 rake, used very little, excellent condition, $6,500; Vermeer "K" model baler, $14,000; Vermeer "G" model baler, $4,300; Hesston 4x5 baler, $2,800. Please call Mark or Larry between 7:00 a.m. and 6:00 p.m. at 218-762-6541. F2174c

FOR SALE- 1072 Case 1370 tractor, air, p.t.o., duals. Also Melroe rock picker. 378-4272. P4175p

WANTED- Tractor with loader. Call 964-5225. F2174p

FOR SALE- 1675 Int. 2070A 290 Cummins, 10-speed roller, good differentials. All or parts. 218-681-2337. PF4178p

J.D. 8630 in good condition, 8,600 hours, new 20.8x34 inside radials, 3-hyd. and p.t.o. Also, Ford FW30 in good condition. For more info call 218-268-4266 after 5 p.m. F2174p

WELCOME FARMERS! If Thief River Salvage is too expensive call Magnusson Combine and Tractor. Used swathers, pickups, trucks, chisels, tractors, parts. The cheapest prices anywhere. 701-256-5306. Established in 1991, 10% cash discount with this ad until October 1, 1997. Mail order service also. PF5174p

IHC 18-1/2 FT. Vibrashank cultivator with rear mounted harrow with hydraulic cylinder, good condition, $800; IHC 16-ft. 470 tandem disk, good condition, $800. 681-1028. 1172p

FOR SALE- John Deere 5-belt pick up header, complete. Call 218-281-2008.

FOR SALE- 1074 7700 combine with pick-up. Call 218-745-5682 or 218-745-6205. PF4174p

FOR SALE- 8200 Edible Ullston bean combine, call 218-745-5682 or 218-745-6205. PF4174p

ATTENTION CRP LANDOWNERS- 24-ft. Wishek disc with 28 inch blade, available for opening CRP. Ideal for rocky land. $4.50 per acre. Requires 325 h.p. tractor. Could possibly make arrangements for custom work. Call 218-681-6288. PF4176p

FOR SALE- 8" Hutchinson grain auger, 54-ft. long, electric drive; 8" Mayrath grain auger, 40-ft. long p.t.o. drive. 218-478-3307. PF5178p

Machinery

SELLING- Ford power Major, two almost new Belarus tractors 31 and 70 horsepower, 2 and 3 bottom 3 point plows, 32-ft. Int. cultivator, harrow sections to put on cultivator. 681-2030 mornings or 681-6464. F4172l

Livestock

FOR SALE- Bred cows and 2nd calf cows, red and roan shorthorn breed. 218-681-5930. PF4172p

FOR SALE- Bred Charolais cross cows, bull in since May 24th. 218-782-3163 early a.m. or fax 218-782-3195, leave message anytime. PF4176p

★SOMETHING TO SELL? Advertise in The Times. We use computerized typesetting and layout design. Check it out! Call 681-4450

FOR SALE- 5 purebred Simmental cows to calf in spring. Also, 5 spring heifers $500 each; 10 steers, 85 cents per pound. Call 681-8636. P4175p

FOR SALE- Beef, A.I. semen, various breeds, 253-2870. PF4178p

BAGLEY LIVESTOCK EXCHANGE, INC.
Bagley, MN
Minnesota's Newest "State Of The Art Auction Market"
SALES EVERY THURSDAY

Cattle Sales
Need all classes of Beef Calves, Holstein Steers, Yearling Beef Steers & Heifers, Stock Cows, Fat Cattle, Slaughter Cows & Bulls.
- COMPUTERIZED RING SCALE
- CAT-WALK
- DRIVE-THRU UNLOADING
- FULL-SERVICE CAFE

CATTLE ONLY ON THURSDAY

SPECIAL FEEDER CATTLE & SLAUGHTER CATTLE SALES
THURS., SEPT. 11TH 1:00 P.M.
THURS., SEPT. 18TH 1:00 P.M.
THURS., SEPT. 25TH 1:00 P.M.

12TH ANNUAL WISHARD-OMANG QUARTER HORSE & PAINT PRODUCTION SALE
SUNDAY, SEPT. 21ST
TACK: 12 NOON
HORSES: 3 P.M.
REGULAR HORSE SALE TO FOLLOW!

SPECIAL BRED STOCK COW & HEIFER SALE
SAT., NOV. 1ST • 1:00 P.M.

For More Information Call
Market Phone: 218-694-3701
FAX: 218-694-3700
Highway 2 West, Bagley, MN

Auctions

GSA VEHICLE Auction at Tri-State Auction, 1650 East Main Ave., West Fargo, ND. Thursday, September 18th, 4:00 p.m. Cars, pickups and trucks. Inspection September 16 and 17. Call 701-282-8203. 3174p

Hay, Feed and Seed

FOR SALE- 140 round mix hay bales 1,500 lbs. 378-4270 evenings. P6176p

FOR SALE- 70 round bales of 2nd cutting, very good quality alfalfa hay, 1,500 lbs. 523-3951 evenings. P4175p

2ND CUTTING alfalfa grass mix, small square bales, about 400 bales. 294-6231. F2172p

FOR SALE- Square straw bales, call after 6:00 p.m. 218-874-6241. F2172p

FOR SALE- Big round bales alfalfa and grass hay. 218-796-5711. IP4171p

FOR SALE- Hay tarps, manufactured by Western Ag Enterprises. Featuring a unique tie down system, call Tim 218-376-4110. P8174c

FOR SALE- Certified Elkhorn winter wheat, high yield, excellent standing. John Godiland, 218-487-5072 or 218-268-4320. PF4174p

SQUARE BALE straw for sale, $1.00/bale. Call 681-6054 after 6:00 p.m. PF4178p

FARMERS- If you have hay for sale advertise it in the Northern Watch. People are looking to buy. The Times/Northern Watch, 324 Main Ave. North, Thief River Falls, MN 56701, 681-4450. 8tfe

FOR SALE- Big round bales of barley and wheat straw, only a few left. 449-3945. P4174p

Horses

FOR SALE- 8-year-old mare, 1/2 Quarter Horse and 1/2 Arabian, sorrel, 4 white socks and blaze, green broke with 2-week-old colt, $800; Reg. 4 month-old Pinto filly, bay and white Tobiano, very pretty, $475; Reg. Pinto mare, 14 years old, well broke and friendly, bay and white Tobiano, $800; 2 Paint breeding stock foals, 4 months old, both bays with one white sock, one filly and one colt, $350 and $375. 782-2415. 1172p

FOR SALE- Double registered black stallion, AQHA and NFQH, 2 years old. 754-8871. P4175p

2-DAY REGISTERED Horse Sale- September 13-Registered Quarter Horse/Appaloosa sale. September 14-Registered Paint sale. Starting at 11 a.m. Sales held 1 mile west of Viking, MN on Hwy. 10. For catalogs call Ron Sundby, 218-445-5846. 500 head expected. Sale will include all ages of both pleasure and performance horses. Variety of color: blue roan, red roan, palomino, buckskin, black Quarter Horses. Black and white tobiano/overo, sorrel and bay tobiano/overo Paints. 1172c

Farm Miscellaneous

FOR SALE- Holstein bull. Also, straw squares or rounds, Massey Ferguson 14' self-propelled swather, 8-wheel hayrack, new condition, 8 pack Farmhand bale fork. 681-4028. PF4174p

FOR SALE- 4890 Case, 5,500 hours; 20' Amco disc; 32' IHC 400 disc; '72 Int. 1800 truck with 18' box and factory tag, 34,000 miles; 7-18 auto reset IHC plow; 7-16 IHC plow; 30' Wil-Rich cultivator with harrow; Morris 19' chisel plow with harrow; 8-yard dirt scraper; '84 Ford 250 with Knapheide utility box, generator, welder, air tank and 175-gal. fuel tank. Dick Bergeron, Argyle, 218-437-8334. PF4178p

FOR SALE- 1,300 bushel dryer bin, like new, make offer. 964-5864. P4172p

FOR SALE- 12 dr. round pig feeder. 754-8871. F2172p

BARN STRAIGHTENING- Dairy barns converted to machine storage. Straighten leaning walls, sagging roofs. Free estimates, guaranteed work. Pullbrese Builders, 218-847-7059. P12175p

Miscellaneous

FREE GIFTWORLD catalog! Shop early for Christmas! Great gift ideas for everyone! 2 free gift offers! 15% off 1st orders! Money back guarantee! Send to Lesa's Giftworld, PO Box 101, Thief River Falls, MN 56701. PF4172p

FOR SALE- Kenwood portable CD player with car stereo cassette adapter, like new. Call or see John at The Times, 681-4450. 70tfe

KIMBALL CHICAGO- Piano, very good sounding piano, recommended by piano tuner, $500.00. 964-5305. P4172p

Miscellaneous

FOR SALE- Conn alto saxophone, excellent condition, case. $350. 436-2960. 1172p

FLOOR HEAT WATER TUBING for in concrete. Excellent heat for shop or home construction. Free estimates. LOWEST PRICES. 1-800-416-1043

FOR SALE- Many thousand sq. ft. of galvanized steel siding and roofing plus the lumber, you dismantle. Call 681-3848

INSTRUMENTS FOR Sale- Clarinet, trombone and two guitars. Call evenings after 6:00. 681-0331. P4172p

FOR SALE- 2-32", 1-36" wide combination steel door, good shape. $25.00 each. Call 218-437-6441. F3172p

FOR SALE- Outdoor wood stove, good condition, make offer. 681-0904 after 6 p.m. P0175p

FOR SALE- Two computers. Zenith laptop 6 years old, includes a portable printer, asking $450.00/o.b.o. Also, an old IBM in good working order with an excellent printer, asking $150.00/o.b.o. It's good for word processing. Kittens to give away too. Call 681-6303. F4172c

FOR SALE- Electric motors, 1/4-h.p. to 7-1/2 h.p. See us for all your electric motor needs. Fleet Supply. Call 681-2850

FOLTZ BUILDINGS. Your post frame building experts. Insulated shops/garages, commercial/industrial, machinery storage, horse/cattle barns. Call 1-800-255-9981. F15tfc

QUALITY REBUILT ENGINES Starting at $795. 12 month/12,000 mile warranty w/exch. on rebuildable core. Installations and towing available. Don's Machine Shop, Fosston, MN, 800-448-1510. 17tfc

FOR SALE- 3 sets of handicap car controls. $100.00 each. 681-4260. P4172p

GAS AND WOODBURNING FIREPLACES and Stoves. Many brands available: HEAT-N-GLO, KOZY HEAT, EARTH STOVE, NAPOLEON, MAJESTIC, VERMONT CASTING. Also, masonary fireplaces, wood-oil furnaces. Guaranteed LOWEST PRICES. Financing. 1-800-446-4043. Mahnomen. 67tfc

COLLECTORS- WE still have a few copies of The Times Centennial edition available, $1.00 per copy. The Times, 324 Main Ave. N., Thief River Falls, MN 56701. 34tfe

WINDSHIELD REPAIR- Stone chips, small breaks approx. 10% replacement cost. Most insurance companies waive deductible. For free estimates call 681-4233. Anderson Windshield Repair. NM2-8tfc

SEARS 2-CYLINDER 4 h.p. air compressor, 20-gallon tank, like new. 681-4026. P4173p

FOR SALE- Trombone, 2 years old, $450.00. 681-5312. 67tfc

USED TANNING beds, $1,200 each or best offer. 218-773-1205. 6175p

ELIMINATE HIGH HEATING costs with a Stainless Steel outdoor woodburning furnace. Heats multiple buildings. Big savings on early orders. Financing available. GUARANTEED LOWEST PRICES. 1-800-446-4043. Mahnomen. 50tfc

THE WOODMASTER- Heat your home, shop, barn, greenhouse, etc. Quoted by Engineers as the number one in design for efficiency, strength and over-all design. Easy winter installation. Stoves available today, call toll free 1-800-032-3629 or 218-253-4320. Northwest Manufacturing, Inc., Red Lake Falls, MN 56750. 1172c

Notices

$500 REWARD offered to the person providing information that leads to the recovery and return of 16 head of lost yearling cattle, (mixed colors, breeds and some with frozen tails), or to the arrest and conviction of the person or persons taking the cattle for cattle rustling. Contact Joe Waluklavicz at 218-843-3531 or the Kittson County Sheriff's Office, 218-843-3535. PF4174p

NOTICE
Excel Township regular town board meeting will be held 8:00 p.m. Monday, Sept. 8.
Joe Oen, clerk

BEMIDJI GUN Show Sept. 6 & 7, Northern Inn, Hwy. 2 West. 4172c

COUNTRY MARKET Newfolden 1997, Sat., Sept. 13. Community Center. Crafts, baked goods, lunch. Call 874-4763 to reserve table. Newfolden

AUCTION SALE
Thursday, Sept. 11, 1997
Time 10:30 A.M. LOCATION: From East Grand Forks, MN. 10 miles north on Hwy. #220 to Northland Corner, then 1.5 miles north.
[fine print illegible]
HARVEY & VIDA HANSON, Owners
MICK RAPACZ AUCTIONEERS

AUCTION SALE
Saturday, Sept. 13, 1997
Time 11:00 A.M. LOCATION: From Argyle, MN 4.5 miles east on County #4, 4 miles north on County 434, 1/4 mile east and 3/4 mile north.
HOUSEHOLD - TOOLS - LAWN & GARDEN
[fine print illegible]
MYRTLE RITKO, Owner • 218-437-8552
MICK RAPACZ AUCTIONEERS

Snowmobiles

FOR SALE- '00 Pantera, very good shape, low miles. 681-1070. 3174c

SALE OR trade- '92 Panther and EXT snowcat for a skiing boat or 4 wheeler. 218-253-4122. 2173p

FOR SALE- 1997 Polaris 440 XC, 2,000 miles, excellent condition, set up for racing, asking $4,500.00/o.b.o. Call 681-3176 late evenings or weekends. 67tfe

FOR SALE- 1963 Polaris Sno Traveler, original condition, Kohler motor, runs good. 681-6330. P4173p

Sporting Goods

NORTHERN GUN & Pawn pays cash for guns. 311 N. Main. 681-6611. 56tfc

FOR SALE- New and used golf carts. Wilcox, Red Lake Falls, 1-800-645-5081

Boats

17' 1972 Silverline boat w/90 h.p. Evinrude, $1,100. 681-8609 or 609-2501

15' FIBERGLASS boat with 40 horse Johnson motor with electric start and trailer, $800.00. 253-4109. IF2172p

FOR SALE- 1986 Larson boat, 14 foot Runabout, 85-horse engine. $3,000/o.b.o. 681-1809. P4173p

'78 RUIKER boat, 17-ft., open bow, 140 Merc I/O, heavy hauler trailer, great shape. 681-1070. 3174c

FOR SALE- 1070 Silverline 16 VBR 120 Mercruiser, includes full cruising and trailering tops, Marine radio and cassette stereo, Minnkota 42 auto pilot, excellent condition, 2800# heavy hauler roller trailer. Can be seen at 607 S. St. Paul. $4,500. 681-8504. 1172p

FOR SALE- 1000 17' Lund, open bow walk through windshield, full top, 85 h.p. Spirit with tilt and trim, EZ loader trailer, $4,500/o.b.o. 681-5760 days. 2173p

ATVs/Motorcycles

FOR SALE- '95 CR 250, ported, polished new plastic chains and sprockets, very fast. $3,450.00. 681-1058. P4173p

FOR SALE- 1974 Suzuki GT 750 Water Buffalo, good condition, runs excellent. $775.00. 681-6330. P4173p

WANTED FOR parts- 1082 Honda 70 3-wheeler for parts. Phone 218-681-1133 or 218-681-6036 and leave a message for Gary. 72tfe

4-WHEELER FLATBED trailer, tandem wheels, hoist, tilt bed. $350.00; 3.5-h.p. Puma portable air compressor, $150.00; Kenmore washer, dryer, $200.00 pair; twin bed, $65.00. Call 465-4082. 1172p

CYCLE INSURANCE, includes most make, models, CC payments available, free quotes. 1-800-094-0753. F34tfc

ATVs/Motorcycles

FOR SALE- 1994 Kawasaki 4 wheeler, $2,000.00; 1975 Dodge motor home, $2,950.00. 370-4153. F2174p

'94 YAMAHA Banshee, 350 twin liquid, very low miles, like new! Will have to see to appreciate! Call after 5:00 p.m. 647-8365. If no answer leave message. 71tfe

FOR SALE- 1990 Yamaha Banshee ATV. Also, 1992 Honda CR 125, both good condition. 681-8155. PF4172p

'95 YAMAHA Moto-4, 350, dark blue, only 530 miles, asking $2,950. Call 681-5803 or 1-800-996-0057. P4172p

FOR SALE- 1987 Yamaha Banshee 350 twin four wheeler, good condition, $2,000.00. 380-3744. 1172c

THREE-WHEELER 225 Yamaha with shaft drive, gas grill and 30-06 Remington Bd L with scope. 681-3141. 1172p

'82 YAMAHA Virago 920 motorcycle has been bored to $1,100, has engine oil cooler, 24,000 miles, radio faring, reduced to $950. O&S Sales 1-800-253-2009. 1172p

Campers/ RVs

FOR SALE- Pickup camper, excellent condition, sleeps 4. Includes 3 jacks. Call after 6:00, 874-2301. 72tfe

FOR SALE- 1075 Winnebago travel trailer, 23', nice shape, sleeps 6. Call 218-437-8529. F2174p

➔NEED FAX service? Stop in at The Times. Send or receive for only $2.00 first page with each additional page $1.00. Our fax # is 218-681-4455. Stop in at The Times, 324 Main Avenue North, TRF. Telephone 218-681-4450

PICKUP TOPPER for sale- New Vision, fits Ranger, '92 up, short box or will trade for ag top. Call 218-754-8061. 1172p

7-1/2' BETHANY pop up pickup camper on trailer, excellent condition, $1,350.00 or trade. 218-437-6453. F2174p

JAYCO SPORTER pop-up pickup camper, forced air furnace, 3-way fridge, stove, excellent condition. 681-1557. P4173p

18-FT. TRAVEL trailer, $1,695.00; '82 Chevy Celebrity, runs great, $350.00. 686-1632 evenings. P4173p

FOR SALE- Motor home, 24-ft. Ultimate fully self contained. 218-222-3330, leave message, will get back to you. P4175p

FOR SALE- Camping trailer, 7-1/2 by 14, phone 681-6253. 2172p

'75 PALAMINO pop-up camper, sleeps 8, 2 tables, stove, oven, fridge, furnace, tandem axle, very nice shape. 681-1070

★THE TIMES has aluminum sheets for all your small repairs. They are 23x35 and cost only 45 cents each. Call 681-4450 for more information.

FOR SALE- 22-ft. camper, sleeps 6, roof air, 3-way power, $1,800.00. 681-8403

Wanted to Buy

WANTED- Old items, coin operated machines, gas station signs, glass advertising clocks, hull pottery, soft r. advertising, 60's model cars, pedal cars, cafe items, store displays, counters, slot machine, carnival games, Coca Cola, Pepsi-Cola signs, machines, oak bookcase. 218-281-5131. 1172p

WANTED- Looking for a canoe. Call after 3 p.m. 681-5306 or 681-5324. PF4172p

NOW BUYING- Good condition and clean only. Plates, cups and saucers in cream, white bone, semi plain patterned china, wine stems, old books, clear glass vases. Bring to Home Sweet Home, 503 North LaBree Avenue, Thief River Falls. F4174c

WANTED TO Buy- Bale spear to fit Ou al loader. Call 745-6235, leave message. 66tfe

WANTED TO Buy- 90 pound or larger propane tank. 378-4153. F2174p

SALE Feature of the Week...
1993 PLYMOUTH GRAND VOYAGER SE, $8,700
1994 PONTIAC SUNBIRD, Reduced $5,455 $4,995
1995 JEEP GRAND CHEROKEE LIMITED, Loaded, 40,000 Miles, V-8, $23,500 $21,500
1990 PLYMOUTH VOYAGER LE 7-PASS., $5,995
1995 BUICK CENTURY LIMITED, Clean, Runs Good, $1,995 $1,455 $1,295
1991 CUTLASS SUPREME 2-DR., Super Sharp, $2,495
1992 DODGE SHADOW, 71,000 Miles $3,995
1990 ISUZU TROOPER 4WD
Emery's AUTO SALES
formerly A & W Auto Sales • Hwy 59 SE, T.R. Falls, MN
218-681-1478 • Toll Free 218-689-4191

Snow Blowers

FOR SALE- MTD 5-h.p. snow blower, used just three seasons, includes tire chains. $100. 681-8504. 1172p

✔NEED COMPUTER PAPER? We carry all types and sizes and have very competitive prices. Stop in or call The Times, 324 Main Avenue North, TRF. 681-4450

Business Opportunities

FOR SALE- Family restaurant in Thief River Falls. 100 plus seats, open 7 days. Instant cash flow, same location fifty years. Cash or contract. Call owner, 218-681-3618. 169tfc

AUTOS FOR SALE
'97 FORD TRACER
'96 MERCURY MYSTIQUE-LOW MI
'94 CHEVY 4X4 EXT. CAB, 52,000 MI
'93 FORD MUSTANG CONVERTIBLE
'93 FORD AEROSTAR
'92 OLDS ACHIEVA
'91 FORD FESTIVA '91 CHRYSLER IMPERIAL
'90 MERCURY TOPAZ
'89 DODGE DAKOTA SPORT, 4X4
2-'88 CHEVY ASTRO VANS
REPAIRABLES
'97 FORD ESCORT WAGON
'95 FORD AEROSTAR AWD
'95 DODGE CARAVAN
ATV's, TRACTOR & CAMPER
COACHMAN CAMPER
MODEL B ALLIS TRACTOR
2-1997 SUZUKI 4-WHEELS (NO MOTORS)
AND MANY MORE ARRIVING DAILY!
BAKER'S AUTO PARTS & SALES
1-800-569-4192
218-964-5321
1 Mi. East of Kruse In. Hwy. 32 South St. Hilaire, MN

Trucks/ Semis

1974 CHEVY C-60 single axle, 2 ton truck. Nice 15' Wilco steel grain box with tip tops and excellent hoist, 4x2 speed, 8.25 tires, 23,000 actual miles. Allen Goshinska, 701-436-5431

1983 FORD 1 ton truck, 69 diesel, excellent running condition, would make excellent farm service truck, days 681-4250, nights 681-4702. 61tfc

★RAFFLE TICKETS! Numbered or unnumbered, great prices! Stop in at The Times, 324 Main Avenue North, TRF, or call 681-4450

Lost & Found

FOUND- Keys at L.B. Hartz Park. Can be claimed at The Times, 324 Main Ave. North, Thief River Falls. [illegible]

Automobiles

1991 CHEV S-10 [illegible] pickup, 5-speed, air, high miles. [illegible] Auto, 681-300[illegible]. 1172p

FOR SALE- Plymouth [illegible] auto, $500.00; 1971 Cadillac, mechanically sound, offer. 681-6187. 1172p

$300 SEPTEMBER CAT CASH
AS IF YOU NEEDED ANOTHER REASON TO BUY AN ARCTIC CAT.
Now's the time to make your move on an Arctic Cat®. That's because if you buy a new '98 Cat® you'll get Cat Cash™ to use for quality Arcticwear® clothing, and genuine Arctic Cat parts and accessories. We also have great financing options you won't want to miss. And with our full lineup of Arctic Cat sleds, you're sure to find the machine you want. But you'd better hurry because deals like these won't stick around for long.
ARCTIC CAT What Snowmobiling's All About.
Always wear a helmet and don't drink and ride. ©1997 Arctic Cat Sales Inc. ®™Trademarks of Arctic Cat Inc., Thief River Falls, MN 56701 (218) 681-4999
HAMM'S REPAIR
109 Fletcher Ave. E. Warren, MN
218-745-4298 or 1-800-889-5967

PUBLIC NOTICE: WE NEED YOUR TRADE!
'97 CLOSE OUT
1997 Ford Ranger XLT
$1,000.00 RETAIL OR RED CARPET LEASE CASH
2.9% OR 4.9% BUY ONLY!
4-Cyl., 5-Spd., AM/FM Cassette, Sliding Rear Window, Aluminum Wheels, WL Tires, Block Heater And Much More!!
1997 Ford Taurus GL
$1,500.00 RETAIL OR RED CARPET LEASE CASH
4.8% OR 5.9% BUY ONLY!
V-6 Auto., Air, Cruise, Tilt, Power Windows/Locks, Power Seat, AM/FM Cassette!
'93 PLYM. ACCLAIM: 4-Cyl., Auto., Air, Cruise, Tilt, AM/FM Stereo. CLOSE-OUT $5,995
'93 BUICK PARK AVENUE: V-6, Auto., Air, Cruise, Tilt, Power Windows, Locks/Seats, Power Moonroof, CD Player. Priced To Sell!
'93 FORD TAURUS WGN.: GL, V-6, Auto., Air, Cruise, Tilt, Power Windows/Locks, AM/FM Cassette, 3rd Seat. CLOSE-OUT $6,995
GREAT SELECTIONS OF CLEAN, LOW MILE, LATE MODELS!
1996 MERC. MYSTIQUE GS
1996 FORD TAURUS GL-Silver
1996 FORD TAURUS GL-Saddle
1996 FORD TAURUS GL-Green
1996 FORD WINDSTAR GL
1996 FORD ASPIRE
1995 FORD CONTOUR GL
1995 FORD ESCORT LX 2-DR.
1995 MERCURY SABLE GS
1994 FORD TEMPO GL
1994 PONT. GRAND PRIX 4-DR. SE
1994 MERCURY SABLE GS
1993 PLYMOUTH ACCLAIM
1993 FORD TAURUS GL WGN.
1993 BUICK PARK AVENUE
1992 BUICK SKYLARK
WE WANT TO EARN YOUR BUSINESS! GIVE US A CALL TODAY!
Tunberg Motor Co.
681-2660 or 1-800-295-FORD
Hwy. 1 & 59 West Thief River Falls, MN

IT'S NEVER BEEN EASIER....TO BUY OR LEASE A VEHICLE
1997 CHEVY LUMINA (10 IN-STOCK) $750 REBATE OR 2.9% / 3.9% APR FINANCING
1997 CHEVY FULLSIZE 2WD EXT. OR REG. CAB - TRUCK (8 IN-STOCK) 5.9% APR FINANCING FOR 48 MO.
1997 CHEVY S-10 PICKUP/GMC SONOMA (3 IN-STOCK) $1,250 REBATE OR 2.9% / 3.9% APR FINANCING
1997 CHEVY CAVALIER $500 REBATE OR 2.9% / 3.9% APR FINANCING
1997 TAHOE/GMC YUKON (5 ON HAND)
1997 CHEVY BLAZER $1,500 REBATE OR 2.9% APR FINANCING
1997 CHEVY VENTURE MINI-VAN 4-DOOR VAN
1997 CHEVY ASTRO/GMC SAFARI VANS $1,000 REBATE OR 2.9% / 3.9% APR FINANCING
1997 CHEVY/GMC EXT. CAB 3RD-DR. 4X4
USED CARS · USED EXT. CAB 2WD PICKUPS · USED REGULAR CAB PICKUPS · USED SMALL PICKUPS · USED VANS · USED DIESEL PICKUPS · USED SPORT UTILITIES · USED EXT. CAB PICKUPS 4X4
[illegible]
CHEVROLET Christian GMC TRUCK
Fertile, Minnesota
1-800-531-6166

Automobiles

FOR SALE
1996 GRAND AM 2-DR. 31,000 Mi.
1996 TAURUS, 41,000 Mi.
1995 GRAND PRIX 2-DR. 27,000 Mi.
1993 OLDSMOBILE 98
1991 CAVALIER Z-24
1990 GRAND PRIX 2-DR., 60,000 Mi.
1990 CAVALIER 2-DR.
1989 Z24 CAVALIER
1985 CELEBRITY
VERN'S AUTO SALES
Stephen, MN
478-3011 (Days) 478-2419 (Eve.)

1981 FORD F-150 1/2 ton pickup 302 automatic many options 90,000 miles excellent condition. DLR 681-8890

1984 PONTIAC Fiero new paint red new tires rims CD player $1,795.00 681-8609 or 680-2591 P4175p

1988 BUICK Century 4 door V-6, very good condition reasonable. DLR 681-8890 1172p

FOR SALE- 1990 S-10 Ext cab Tahoe 4x4, topper box $6,000 or best offer call 681-8739 PF1172p

'95 FORD Ranger XLT extended cab 3.0 4x4, 55,000 miles, extended warranty. Call 218-782-2629 PF4176p

84 FORD Ranger pickup 5 speed 4 cylinder good on fuel has aluminum topper, great buy at $1,150 D&S Sales 1-800-253-2009 1172p

1993 CADILLAC Sedan DeVille 51,000 miles Ron's Auto 681-3002 1172p

1982 DODGE pickup low miles 3-speed, excellent condition, $2,500.00/o.b.o. 681-1962 P4175p

1992 CHEV 1500 w/shortbox ext cab 4x4, V-6 5 speed $11,900 Call 681-8425 days 523-1491 evenings 64tfc

FOR SALE- Ford 1 door crew cab 3/4-ton pickup. 754-8871 F2172p

1995 CHEVY 1500 pickup 4x4, emerald green, 68,000 miles, loaded must see, $19,900. 218-597-2000 IP16178p

FOR SALE- 1995 Mercury Villager, 41,000 miles willow green excellent shape only $12,500 681-7673 P4175p

FOR SALE- Monte Carlo Sportsman's Class nice car strong 400 engine 2-speed power glide trans. Call 218-745-4602 1172p

FOR SALE- '85 Chevy van Waldock Conversion, new tires and battery, clean, in excellent shape, call 218-437-6444 F3172p

'90 PONTIAC Sunbird 2-door, blue w/gray Interior, 2.0 4 cylinder, 69,000 miles, has had body work drives great $3,250 D&S Sales, 1-800-253-2009 1172p

1989 F-150 4x4 302 automatic, air, cruise, tilt, power windows and locks, other extras $7,900 681-5661 or 680-2188

'87 PONTIAC Grand Am, 2 door, maroon w/gray Interior automatic, needs body work special $550.00 D&S Sales 1-800-253-2009 1172p

1993 OLDS Cutlass Supreme 2-door 38,000 miles Ron's Auto 681-3002 1172p

'77 FORD LTD 351, runs good $350.00 8' Radco fiberglass topper $250.00, 218-437-6453 F2174p

FOR SALE- 1990 Ford Ranger, 4 wheel drive, ext. cab with topper, call 681-5481

GET READY FOR WINTER AT... OLSON'S AUTO REPAIR & SALES
'94 BLAZER, 4X4, 4-DR.
'92 BLAZER, 4X4, 4-DR.
'92 FORD RANGER, 4X4
'91 BRAVADA, 4X4, 4-DR.
'91 EXPLORER, 4X4, 4-DR.
'90 FORD F-150, 4X4
'89 BLAZER, 4X4
'86 BRONCO II, 4X4
ANY GOOD OFFER TAKES IT! BUY NOW AND SAVE!!
616 Davis Avenue
Thief River Falls
218-681-4250

BIG A
COMPLETE MACHINE SHOP
• Valve Grinding • Pressure Testing
• Boring
• Crank Grinding • Brake Drums
• Rotors • Much More
Hwy. 59 W. 681-2223 T.R. Falls

'92 JEEP Cherokee Laredo 4x4 excellent condition 53,000 miles, newer tires, remote starter, call 218-463-1124 P4175p

FOR SALE- 79 Mercury Marquis, 351, full power, runs good, $700/o.b.o., ask for Peter, 681-7747 P4175p

FOR SALE- Sportsman's class race car, 1976 Cordoba with a 360ci engine, race ready. Call 378-4646 for more info. 72tfc

FOR SALE- 1987 Toronado Trofeo. In good condition, call 253-2062. PF4178p

'91 FORD Explorer, 4-door, XLT, black and silver, gray cloth interior, 4.0 V-6, 4x4 smart buy only $8,450 D&S Sales, 1-800-253-2009 1172p

1982 BUICK Park Ave. New tires, battery, muffler, loaded, clean, neat. Phone 218-465-4555 1172p

1989 BUICK Riviera, loaded, great shape and mileage, pearl white, sunroof, $5,995, 218-687-2745, 218-687-3930 P4174p

1993 EAGLE Talon, turbo AWD, 5-speed, loaded, best offer call after 7 p.m., 684-5404. P8175p

1993 OLDS. Cutlass Supreme, 4-door, loaded, low miles, Ron's Auto, 681-3002.

1993 CROWN Victoria LX absolutely loaded $6,850.00 449-3915 evenings 8-5 days, 681-6050 ask for Jerry P4174p

FOR SALE- 1991 S-10 pickup, 4 cylinder, 5 speed 52,000 actual miles $500 below book or best offer 681-4299 after 5 p.m. 1172p

FOR SALE- 1994 Suburban 350 cubic inch V-8, seats nine, new tires excellent condition, 2 wheel drive 681-2000

'91 GMC Jimmy 4 door 4x4 dark blue w/blue interior, 4.3 V-6, many options, sharp check this price $8,700 D&S Sales 1-800-253-2009 1172p

1995 OLDSMOBILE Ciera SL 4 door, V-6, many options excellent condition reasonable 681-0890 1172p

'66 TAURUS for sale- 90,000 miles runs great, excellent gas mileage, asking $1,000 Call 681-7769 PF4178p

FOR SALE- 1979 Porsche 924 5 speed, sunroof, new tires, 66k miles runs great, no rust $5,800 681-5766 days 12173p

'89 CUTLASS Supreme 2.8 V-6 auto., 2-door, a.c., tilt, cruise, p.w./p.l., 89,000 miles, excellent shape, 681-5413

AUTOS FOR SALE!
'91 CHEV. CORSICA
'90 DODGE CARAVAN
'89 MERCURY TOPAZ
'86 OLDS. REGENCY 4-DR.
'87 DELTA ROYAL SEDAN 4-DR.
'84 OLDS. TORONADO
'79 OLDS. REGENCY
Swede's Auto Sales
Hwy. 59 N., T.R. Falls
681-3960 • 681-7271 Home

FOR SALE- 1983 Ford F-250 4x4, 4-speed, H-D suspension 6.9 diesel, $3,500.00 16'x7' garage door, 218-449-3401 P4175p

"YOU BEND 'EM – WE MEND 'EM"
"WE'RE EQUIPPED TO REPAIR ANYTHING FROM FRAMES TO WINDSHIELDS"
GIVE US A CALL
681-3952
FREE ESTIMATES
NORTHWEST AUTO BODY
NEXT TO FLEET SUPPLY HWY. 1 & 59 WEST THIEF RIVER FALLS

THE "98's ARE HERE, AND MORE ARE COMING!!
The New 1998 Minivans, Jeeps And Trucks Have Arrived!
Stop In For A Look Today!!
WESTSIDE MOTORS OF T.R.F., INC.
Dodge Plymouth Chrysler Dodge Trucks Jeep Eagle
Highways 59 & 1 West 218-681-4303 Thief River Falls
Need A New Or Used Car... Call One Of Us!

LOREN'S AUTO Fall Clearance SALE
WEDNESDAY - SATURDAY SEPTEMBER 10TH - 13TH
9:00 A.M. - 5:30 P.M. • SATURDAY UNTIL 4 P.M.
EXTENDED WARRANTIES AVAILABLE ON MOST UNITS!!
ON THE SPOT FINANCING!!
'95 JEEP GRAND CHEROKEE Laredo, Loaded!! $20,200
'95 FORD EXPLORER XLT Loaded!! $20,370
'94 GMC JIMMY 2-DR. Loaded!! $14,350
'97 CHEV. SILVERADO 4X4 Ext. Cab, 34,000 Mi. Sale Priced!!
'96 MERC. SABLE GS 25,000 Mi. $12,800
'96 PONT. BONNEVILLE SE Loaded, 33,000 Mi. $14,999
'96 BUICK REGAL 27,000 Mi. $12,700
'96 CHEVROLET CORSICA V-6, 23,000 Mi. $9,700
'95 BUICK LE SABRE CUSTOM Loaded! $14,300
'95 FORD WINDSTAR GL Only 24,000 Mi. $15,500
'95 FORD RANGER XLT E.C. V-6, Auto., Loaded! $12,800
'95 DODGE CARAVAN 23,000 Mi. $12,690
'95 FORD F-150 XLT Loaded, 25,000 Mi. $14,200
'95 FORD WINDSTAR GL Rear Heat & Air Conditioning $13,970
'94 BUICK REGAL 4-DR. Loaded! $10,985
'94 FORD F-150 4X4 $13,700
'94 FORD RANGER E.C. 36,000 Mi. $9,247
'94 CHEV. 2WD EXT. CAB Loaded!! $15,480
'93 CHEV. LUMINA EURO 4-Dr. $8,560
'93 OLDS. SUPREME SL 4-Dr. $8,915
'92 OLDS. DELTA ROYALE Check It Out! $9,190
'96 BUICK PARK AVENUE White With Blue Cloth Interior $17,990
LOREN'S AUTO SALES • Hwy. 1 & 59 West • 681-5842 Thief River Falls, MN
'90 LINCOLN TOWN CAR Check This Out! $7,200
DON'T MISS THIS SALE!

Automobiles

'91 GMC Sonoma SLE 4WD extended cab pickup loaded excellent condition $8,750 or best offer 681-3980 PF4176p

1990 LINCOLN Continental 4 door new tires, loaded, Ron's Auto 681-3002

"RISK AUTO INSURANCE"
Monthly Payments, No Deposit Required Free Phone Quotes
1-800-994-0753

BUYING JUNK batteries, call Alra Power Battery, 681-8425 60tfc

FOR SALE- 1985 Caprice Classic very good condition, 681-5506, after 4:30 p.m. P4174p

'87 FORD Tempo, new rings and bearings, new tires asking $1,500, 681-7630 46tfc

FOR SALE- 1993 Chev. ext. cab pickup, white 4x4, 63,000 miles. 218-674-4222

'85 CHEV. Suburban 4x4 Silverado 7-passenger 24,000 on rebuilt 350 engine red and silver/red cloth interior, hunting is coming only $4,350 D&S Sales 1-800-253-2009 1172p

FOR SALE- 1992 Dodge Dynasty V-6 auto loaded new tires nice condition 74,000 miles $6,500.00 681-1180 evenings F2172p

1990 OLDS. Delta 88 Royal Brougham 4 door, loaded 52,000 miles. Ron's Auto 681-3002 1172p

'92 BUICK Regal 4-door, dark maroon/gray interior very nice car, has auto start and locks for those cold winter mornings only $6,450 D&S Sales 1-800-253-2009 1172p

1990 F-150 XLT Lariat 4x4, 90,000 miles, new paint, topper, rubber bed liner, excellent $8,900.00, 681-6303 days, 681-5655 evenings F40tfc

1992 CHEV. Lumina Eurosport, 4 door loaded, 53,517 miles, Ron's Auto 681-3002. 1172p

AUTO HOSPITAL
AUTO & TRUCK REPAIR
ENGINE TRANS. OVERHAUL
681-4629
HWY 1 & 59 W. TR FALLS, MN

FOR SALE- 1985 Mercury Grand Marquis 4 door V-8 120,000 miles looks good, runs good 681-4208 P4175p

'92 BUICK Century, white with blue interior, runs great and has good battery and tires $5,700 218-281-1801 1172p

'85 CHEV Astro van w/Waldoch Conversion, 4.3 engine, 7-passenger, 25,000 on new GM engine, sharp, reduced to $3,150.00 D&S Sales 1-800-253-2009

1983 JEEP Cherokee Laredo, excellent hunting vehicle, 4x4, 6 cylinder, 5-speed $2,200.00, 681-5360 after 6:00 p.m.

FOR SALE- '96 Ford F-150 218-681-2344 P4172p

FOR SALE- 1985 Ford XLT Lariat full-size 4x4, 300 six-cylinder, has topper priced to sell at $2,750.00 Please call after 6:00 p.m. 681-3009 P4175p

1992 BUICK LeSabre, 4-door, loaded 52,000 miles. Ron's Auto 681-3002

'88 PONTIAC Bonneville 4-door, dark blue w/blue cloth interior 3.8 V-6 lots of options, great buy, $1,950.00 D&S Sales 1-800-253-2009 1172p

DEWAYNE'S
Used Cars, Trucks, & Auto Parts
PHONE: 463-3773
Saturdays 8 a.m. to 12 noon

FOR SALE- Camaro RS, good shape, leather interior, runs great, $4,500 and 1981 Cutlass Brougham 5.7 diesel, runs great, ok shape, good car $600 874-3713 2173p

'89 GMC Safari panel van 2.5 4 cylinder white/blue interior automatic runs great good buy $3,695 D&S Sales 1-800-253-2009 1172p

1987 CHEV Astro van 218-745-4261 4173c

FOR SALE- '86 Mercury 4 door p.s., p.b., in good work car asking $650 Call 681-2105 after 4:30 p.m. 1172p

'94 CHEVROLET S-10 extended cab 4x4, air conditioning, tilt, cruise control CD player, call 681-8155 PF4172p

SWANSON'S HARVEST OF SAVINGS
2.9% FINANCING Or Cash Rebate For 48mo's on ALL NEW GM CARS
3.9% FINANCING Or Cash Rebate For 60mo's on ALL NEW GM CARS
2.9% or 3.9% FINANCING OR $1800 CASH BACK ON ALL NEW CHEVY BLAZERS
97 Chevy SBlazer
97 Chevy 4x4 Ext. Cab
96 Chevy 4x4 Ext. Cab
96 Chevy 4x4 Ext. Cab 6.5 DSL
96 Plymouth Voyager
95 Chevy SBlazer LS
95 Chevy SBlazer LT
95 Ford Ranger Ext. Cab 2WD
2-95 APV Vans
95 Chevy Tahoe LS
2-94 Ford Explorer XLT
94 Chevy 4x4 Ext. Cab Silverado
2-93 Chevy Suburban
93 Ford Explorer XLT
92 Chevy SBlazer
91 Olds Bravada 4x4
91 Ford Aerostar AWD
97 Pontiac Bonneville SSE
97 Pontiac Grand Prix
96 Chevy Cavalier
96 Pontiac Grand AM 4dr.
96 Chevy Monte Carlo
95 Buick LeSabre
94 Pontiac Grand Prix
94 Olds Ciera
94 Buick LeSabre LTD
93 Olds 88 Royale
90 Olds Ciera
89 Cadillac Eldorado
89 Cadillac Seville
CLEAN, LOW MILES, PRICED TO MOVE
Many More to Choose From
Swanson CHEVROLET PONTIAC 1-800-237-4407
Cavalier, ND • (701) 265-8336

Un-BEE-lievable $ VALUES $
1997 CHEV. 1/2-TON EXT. CAB 13 EXT. CABS IN STOCK
V-8, Auto., O/D, A/C, Cruise, Tilt, Cass., Pwr. Locks & Windows, Tinted Glass, 3rd Door, Keyless Entry & More
STARTING FROM $21,999.00*
'97 CHEV. 1/2-TON 4X4 REG. CAB 350, Auto., A/C, Cruise, Tilt, Cass., Pwr. Locks & Windows, CD Player STOP & SAVE $22,925
'97 CHEV. HD 3/4-TON 4X4 EXT. CAB 454, Auto., Loaded, Split Bench, Pwr. Seat & More CHECK IT OUT $25,777
'97 CHEV. CAVALIER 2-DR. 4-Cyl., 5-Sp., Block Heater, Rear Defrost BRAND NEW $10,795*
'97 PONTIAC GRAND AM 2-DR. Auto., A/C, Cruise, Tilt, Spoiler, Cass., Block Heater, Retail $17,290 BOTTOM LINE PRICE $14,665*
Great Selection Of Pre-Owned Vehicles!
'96 PONTIAC GRAND PRIX 4-DR. V-6, Auto., Loaded CHECK IT OUT $13,995
'96 CADILLAC SEDAN DEVILLE 4-DR. V-8, Full Power COMPARE TO NEW $23,950
'95 PONTIAC GRAND AM 2-DR. 4-Cyl., Auto., A/C, Cruise, Tilt, Cass., And More YOUR PRICE $10,495
'94 MERCURY SABLE GS 4-DR. V-6, Auto., Loaded YOUR PRICE $8,950
'94 CHEV. BLAZER 4-DR. LT V-6, Auto., A/C, Cruise, Tilt, Pwr. Locks & Doors, Cass., 1-Owner 60,000 MI. $15,500
'95 BUICK PARK AVENUE 4-DR. V-6, This Car Has It All ONE OWNER $16,995
'94 FORD EXPLORER 4-DR. V-6, Auto., A/C, Cruise, Tilt, Cass., Power Locks & Doors ONE OWNER $16,495
'96 PONTIAC GRAND AM 4-DR. 4-Cyl., Auto., A/C, Cruise, Tilt, Cassette & More ONE OWNER $13,495
'95 CHEVY S-10 EXT CAB 2.2, 5-Spd., A/C, Cruise, Tilt, Cass., Alum. Wheels COMPARE TO NEW $10,195
'96 CHEVY CORSICA 4-DR. V-6, Auto., A/C, Cruise, Tilt, AM/FM And More YOUR PRICE $9,595
'94 BUICK CENTURY 4-DR. V-6, Auto., Loaded LOCALLY OWNED $8,150
'96 CHEV. S-10 LS 2.2 SFI, 5-Sp., Cass., Alum. Wheels, Striping, Tonneau Cover 15,000 MI. $9,150
FOR YOUR SHOPPING CONVENIENCE WE ARE OPEN 8 A.M.-7:30 P.M. MON.-FRI. • SATURDAYS 'TIL 1 P.M.
Your Hometown GM Dealer
NORTHERN MOTORS, INC.
Highway 1 & 59 West Thief River Falls, MN
1-800-955-6053 • 218-681-4820

Thibert's Low Interest Close-Out On New 1997 Chevrolets And Buicks
1997 CHEVY ASTRO VAN EMERALD GREEN ALL WHEEL DRIVE
1997 CHEV. ASTRO, LIGHT AUTUMNWOOD, GRAND PRIX CONV., AWD
1997 CHEVY S-10, REG. CAB, EMERALD GREEN, 4X2
1997 CHEVY S-10 REG. CAB, BLACK 4X4
1997 CHEVROLET VENTURE, RED, 4-DR.
1997 CHEVY S-10, EMERALD GREEN EXT. CAB
2.9% FINANCING 48 MONTHS
3.9% FINANCING 60 MONTHS
1997 CHEVY BLAZER, EMERALD GREEN 4X4
1997 BUICK LE SABRE, JAMAICAN TEAL 4-DR.
1997 CHEVY BLAZER LS RED 4X4
1997 BUICK LE SABRE, LIMITED, BORDEAUX RED
1997 BUICK PARK AVENUE, MAJESTIC TEAL, 4-DR.
1997 CHEVY CAVALIER, BLACK 2-DR.
1997 CHEVY CAVALIER RALLY SPORT AQUA, 2-DR.
1997 CHEVY BLAZER BLACK 4X4
THIBERT'S CHEV., BUICK & RV
Red Lake Falls, MN 1-800-247-CHEV (2438)



Newfolden

When the Soo Line Railroad decided to purchase land in a wooded area along the Middle River in 1903 for the establishment of a station and village, the decision provoked a bit of controversy among settlers who thought the station should be located in their little village of New Folden located two miles south – the settlement was in the center of New Folden township, had a post office and store and was a popular meeting place for area residents.

The river and woods of the new site did, however, provide a more attractive spot for a village, and because the future townsite had been too wet for farming, the Soo Line could purchase it cheaply.

The Soo Line officially named most of its town sites and decided to name the new village "Baltic" in honor of the Baltic Elevators which were built along the Soo Line. The "foreign" name, however, was unacceptable to the Scandinavian community. Moving the post office to the new site, the village was named Newfolden – a shortened version of the often misspelled New Folden.

In 1904, the Soo Line purchased the swampy 160-acre homestead of Olaus (Oliver) Larson for $4,800. The purchase of an additional forty acres from Lewis Ekman was enough to complete the planned townsite.

In 1905, a Soo Line advertisement for the new town of Newfolden boasted a population of 180 and a number of businesses – a milling company, three general merchadise stores, a lumber company, a livestock shipper, an implement dealer, two hotels, a restaurant, a "hard and soft drinks" establishment, a grist mill, a drug, confectionary and tobacco store and a bank.

Some of the new businessmen in Newfolden were outsiders, but many were area farmers who saw a business opportunity and took advantage of it. Within a year, the second Soo station north of Thief River Falls was surrounded by a thriving village. After the initial boom, the little community of Newfolden experienced a more gradual expansion.

Today's Newfolden has a population of approximately 345 people, and a number of businesses line its streets – gas stations, a hardware store, bar, cafe, a roofing company, grocery store, an insurance agency, bank, car wash and others. An elevator stands beside the railroad tracks. Several governmental offices are located within the city.

At the heart of the community is a Community Center which houses City offices and is attached to the fire hall of the volunteer fire department. Several churches, an elementary school, a new high school and streets lined with homes complete Newfolden's scenic picture.

Calling itself the "Rolling Pin Capital of Minnesota," Newfolden is home of the Lokstad rolling pin.

NEWFEST '97

Newfolden, MN

September 12, 13, 14, 1997

SCHEDULE OF EVENTS

FRIDAY, SEPTEMBER 12

7:00 P.M.	MCC Home Football Game with Sacred Heart
7:00 P.M.	Game Night *(Sponsored by the American Legion)* Location: Newfolden Community Center
9-1:00 A.M.	Morgen Ellingson Band – Dance • Location: Hobo Haus *($2.00 Cover Charge)*

SATURDAY, SEPTEMBER 13

7-10 A.M.	Pancake and Sausage Breakfast • Location: Newfolden Elementary School *Price: Newfest Button or $2.00*
7:00 A.M.	First Clue for Youth Treasure Hunt *(Additional clues posted hourly at Community Center)*
8:30 A.M.	Cartoon Keggar • Location: Hobo Haus
8:30 A.M.	New Maine 4-H Fun Run and Registration (2 mile or 5 mile) Location: Westaker Church Parking Lot
9:00 A.M.	Bar Olympics • Location: Hobo Haus
9:30 A.M.	Nickel Scramble *(Sponsored by the Hobo Haus)*
10 A.M.-2 P.M.	Country Market *(Sponsored by the Women's Club)* Location: Newfolden Community Center. *Lunch will be served all day.*
10:00 A.M.	Horseshoe Tournament Registration • Location: Horseshoe Field Times will be given at registration
10 A.M.-12 P.M.	Carnival Games *(Sponsored by the EFC Youth Group)* Location: Behind Marshall County State Bank
11-11:30 A.M.	Real Troopers Puppet Performance
11:30 A.M.-1 P.M.	Real Troopers Hands On Puppets, Face Painting, Karaoke *(Sponsored by the ECFE and Head Start)* Location: Across from the Community Center
1:00 P.M.	Parade *(Sponsored by the Lions Club)* Location: Line up at the City Park, 12 Noon
2-4 P.M.	Morgen Ellingson Band • Location: Band Shell by the Community Center
2-4 P.M.	Carnival Games *(Sponsored by the EFC Youth Group)* Location: Behind Marshall County State Bank
4:30-7 P.M.	Firemen's Fund Raising Supper *(Scalloped Potatoes, Ham, Corn Bread, Cake)*
7:30 P.M.	Talent Night *(MCC Spanish Club Fund-Raiser)* Location: Newfolden Elementary School
9-1:00 A.M.	"Fire" • Location: Hobo Haus

SUNDAY, SEPTEMBER 14

9 A.M.-1 P.M.	Lions Club Brunch • Location: Newfolden Community Center *Funds will be used to support community activities*
1:00 P.M.	One Pitch Softball Tournament • Location: MCC Ball Field *Contact Ron Kregness*
2:00 P.M.	Music Fest *(Sponsored by the Newfolden Lions Club)* Location: Newfolden Community Center – Senior Citizens Serve Lunch

There will be drawings for prizes from local and area businesses and the numbers will be posted in the stores and at the Community Center on Saturday. You must have your button with you to claim your prize. The buttons are numbered and you will have to check the postings.

There will also be many places to get something to eat, plus there will be specials in some of the local stores.

PLEASE COME AND SPEND SOME TIME WITH US.

BUTTONS CAN BE PURCHASED AT LOCAL STORES

FOOD & BEVERAGES AVAILABLE

Serving The Community Of Newfolden For 91 Years
NEWFOLDEN CO-OP OIL CO.
Bulk Fuel Oil
24-Hour Cardtrol
CENEX
Newfolden 874-6305

Dahl's Service & Repair
• 24-hour Towing
• AAA Emergency Service
• Complete Computerized Automotive Diagnosis
• ASE Certified Master Auto Technician • 20 Years Experience
218-874-6141
Newfolden, MN

SETHRE'S HARTZ
HF
Proudly Serving The Citizens Of Newfolden
218-874-7405 Newfolden

Proudly Serving Newfolden's Communication Needs
Wikstrom Telephone Company, Inc.
Karlstad, MN 56732
1-800-252-1166

Help us Celebrate Our 75th Anniversary
1922-1997 Of Service To The Newfolden Area
Friday, Sept. 12th 9-3 P.M.
Birthday Cake & Refreshments
Register For Door Prizes
Marshall County State Bank
Newfolden, MN • 218-874-7265

Hobo Haus
"Where You Meet New And Old Friends"
• POOL • DARTS
874-9665 Newfolden

ORIENTAL CONNECTION
Come See Us For An Unique Adventure
• Jewelry Boxes • Candy Jars • Vases Up To 24"
• Furniture • Screens • China Cabinets
• Hand Carved Wooden Trunks • Wall Fans
• Fine Hand-Painted Porcelain • Collector Plates
449-2222 Holt, MN

Sidewalk Sale
TEXACO ANTIFREEZE
$3.74 Per Gallon
$1.50 Rebate on 2-Gal. Purchase
$1.99 Ea.
HARDWARE HANK
Underdahl Hardware Inc.
218-874-7485 Newfolden

DAVIDSON READY MIX & CONSTRUCTION
• CONCRETE • SEPTIC TANKS
• REBAR • ROCK • GRAVEL
• BACKHOE SERVICE
CALL 449-4865

NEWFOLDEN CO-OP ELEVATOR
For Competitive Prices On Wheat, Barley and Oats
Give Us A Call
See Us For Fall Application
Of Your Dry Fertilizer And Anhydrous Needs
874-7465 Elevator 874-8890 Fertilizer Plant
874-3985 Anhydrous Plant

ANDERSON CONSTRUCTION
• New Home Construction
• Remodeling
• Excavating
• All Types Of Concrete Work
874-4611

Welcome To Our Fine Community
Berggren Insurance Agency
• Auto • Farm • Home
Newell Berggren
Newfolden • 874-7855

NORTH VALLEY HOME HEALTH
(Marshall County Nursing Service)
(218) 874-2600
– Providing In-Home Nursing Care –
Skilled Nursing – Home Health Aide – Public Health
North Valley Home Health is a department of North Valley Health Center
109 S. Minnesota St., Warren MN • (218) 745-4211 • 1-800-950-6986

NEWFOLDEN
A Fine Community To Be A Part Of...
HJELLE ROOFING, INC.
Newfolden 874-7600
Residential • Commercial
Free Estimates

Marshall County Mutual Insurance Co.
See Us For All Your Insurance Needs
A Proud Business Of Newfolden
874-7175 Newfolden

PHILLIPS 66
EXPRESS MART
GROCERIES • POP
SNACKS • VIDEOS
HOURS: 7 A.M. - 10 P.M. EVERYDAY EXCEPT FRI & SAT OPEN TILL 11 P.M.
Newfolden 874-8411

DAVIDSON WELL DRILLING
Drilling • Cleaning • Repairing
Well Abandonment Services
Residential • Commercial
874-6961 • P.O. Box 281 • Newfolden

Congratulations Newfolden On Your Newfest Celebration
PETRO PUMPERS
OPEN 24 HOURS
681-3546

WELCOME TO NEWFOLDEN
Stop In At The
NuMoon Cafe
• Homemade Pastries • Home Cooking Like Grandma's
Open 6 Days A Week
Mon - Fri 7 A.M. - 8 P.M., Sat 7 A.M. - 4 P.M.
Gerald & Diane Nelson, Owners 874-8361

Economic Signs Page 12
appear to be good

Page 8-9

75¢

NORTHERN WATCH
"Northwest Minnesota's Regional Newspaper"

MINNESOTA HISTORICAL SOCIETY

PAID

Volume 7, Number 37 | 324 Main Avenue North, Thief River Falls, MN 56701 | Saturday, September 13, 1997



WATCH AROUND THE REGION

Kathi Carlson

Volunteers needed at Karlstad Fitness Center

Karlstad - Questions about the Karlstad Fitness Center were raised at a recent Karlstad City Council meeting.

The Health Facilities board was asked to attend the meeting to decide who is responsible for the center now that Altru is operating the clinic.

Now that student volunteers have gone back to school, new volunteers are needed to open the center in the morning, keep it open during the day and close at night. *North Star News*

Successful RLF benefit raises over $7,000 for Phillion

Red Lake Falls - Over $7,000 was raised at a recent benefit for Jake Phillion. The funds were raised through a golf tournament, benefit supper and raffle.

Happy Trail Riders 4-H Club will also hold a benefit "Ride-athon" for Jake on September 13.

Jake is the seven-year-old son of Bob and Sharon Phillion of Red Lake Falls and has been diagnosed with cancer of the lining of the brain. *The Gazette*

Roseau School Board accepts resignation

Roseau - One week after pleading guilty for theft by swindle in Roseau County District Court, former assistant principal and third grade teacher Walter Storey submitted his resignation to the Roseau School Board.

The board accepted the unconditional and irreparable resignation, effective September 3, at a special meeting. *Roseau Times-Region*

Greenbush enters Cyberspace

Greenbush - Greenbush now has its own Web site at http://www.rrv.net.gbush/.

The idea was brought up at a Town and Country meeting last spring when members were discussing having video tapes of the community made up to send out.

Colleen Lorenson facilitated the effort and in doing so fulfilled a comunity service requirement for her master's degree in nursing.

The Web site includes information on history, attractions, employment, health services, education, and location of the city of Greenbush as well as a community calendar. *The Tribune*

U of M Board of Regants attend UMC dedication

Crookston - The 12-member Board of Regents, the governing board of the University of Minnesota, attended the dedication ceremony of the Sahlstrom Conference Center building at the University of Minnesota–Crookston Thursday.

The naming of the conference center as the Sahlstrom Conference Center is a lasting tribute to Stanley D. Sahlstrom, UMC's founding provost and former University Regent. *Crookston Daily Times*

(Continued On Page 2)

16th CRP sign-up announced; information being developed

Sixteenth signup for the federal Conservation Reserve Program (CRP) has been announced for the period from October 11 through November 14, but local officials are asking property owners to be patient in their quest for information about the signup.

Mike Ratzlaff, district conservationist with the Pennington County office of the Natural Resources Conservation Service, said that staff training on changes in the program is expected to take place within the next couple of weeks. Public information sessions will be provided following that training to inform property owners what to expect in the 16th signup.

"We can understand the interest people have," Ratzlaff said, "especially those who submitted applications during the 15th signup this past March and did not have their applications accepted. But quite frankly, we don't have the information at this time to answer many questions which we are sure people will have."

Glenn Schafer, director of the Pennington County Farm Service Agency, said that Pennington county landowners had submitted bids on about 43,000 acres during the March signup and only 20,000 acres were accepted into the program.

The 16th signup was announced Friday, September 5, in Washington, DC by Dan Glickman, U.S. Secretary of Agriculture.

"This is an opportunity for landowners to participate in a cost-effective, voluntary program to improve their land, water and wildlife resources," Glickman said. "Many landowners have not participated in CRP in the past. Now they will have another chance to do so."

The ag secretary said applicants should be aware that CRP is a highly competitive program and that the Environmental Benefits Index (EBI) system was changed for this signup to address concerns arising from the 15th signup and to better protect the nation's natural resource base.

"I encourage applicants to find out about the EBI well in advance of November 14 (the end of the signup period) and to consult with USDA experts locally on steps they can take to maximize their EBI points," Secretary Glickman said. "Landowners who do this have a higher likelihood that their acreage will be accepted."

Glickman said the wildlife factor of the EBI has been revised to recognize the benefits attributable to vegetative covers planted to address the habitat needs of specific wildlife species. USDA also modified the air quality factor of the EBI to reflect more accurately wind speed, moisture conditions, particle size, organic material, volcanic and organic soils, and made several other minor revisions.

"We want to make sure every potential applicant has the information he or she needs to make an informed decision," Glickman said. "We will be holding public informational meetings and making other efforts to get the facts out to landowners in plenty of time before the signup begins.

"This also will be an opportunity

(Continued on Page 11)



Donor advocate and two-time kidney transplant recipiant Terry Larson of Middle River will be a guest at Community Expo sponsored by the Middle River Women of Today on Saturday, September 20 at the American Legion Clubrooms in Middle River. Informational booths will be open from 11 a.m. to 8 p.m. Other activities include lunch, supper, bingo and Karoake. Monies raised will be divided among a number of worthwhile charities.







"Wanna Have Fun....Discover Middle River" is the [illegible] to be conducted Sunday, September 21, at 7 p.m. in the Middle River school gymnasium. Admission will be $4 for adults and $2 for children age 12 and younger. Seeking the title are (from left) Rae Lyn Holmestad, 18, daughter of [illegible] and Tim Holmestad; Maria Peterson, 17, daughter of Bonnie Peterson and Gary Peterson; and Kara Super, 18, daughter of Thomas and KayDell Super.

Three candidates to seek Miss Middle River title

Three candidates will seek the title of Miss Middle River 1997 at the annual scholarship pageant to be conducted Sunday, September 21, at 7 p.m. in the Middle River school gymnasium.

Theme for the event, which is a preliminary to the annual Middle River Goose festival, is "Wanna Have Fun...Discover Middle River." Pageant admission is $4 for adults and $2 for children 12 and younger.

Contestants include Rae Lyn Holmestad, 18, daughter of Diane Peterson and Tim Holmestad; Maria Peterson, 17, daughter of Bonnie Peterson and Gary Peterson; and Kara Super, 18, daughter of Tom and KayDell Super.

Rae Lyn Holmestad

Rae Lyn participated in junior high volleyball and served as a student manager for football for three years. She sang in the school choir from junior high until the 11th grade.

She plans to attend Northland Community and Technical College in Thief River Falls to study cosmetology and accounting. Her pastimes include reading, writing, babysitting and being with friends and family.

Rae Lyn has five brothers and sisters: Nikki, 15; David, 14; Kayla, 9; Trisha, 7; and Adrianna, six months. Her talent presentation for the pageant will be a vocal solo, *It's Your Love* by Tim McGraw and Faith Hill.

Maria Peterson

Maria has been on the student council and a member of the high school band and choir for six years, jazz band five years, Future Leaders of America four years and pops choir two years.

She is a past treasurer and now is serving as president of the Northwest District of the Minnesota Association of Student Councils, was inducted into the National Honor Society in 1997 and served as Girls State representative last year. She is a Governor's Scholar, was a junior class homecoming attendant and participated in the Close-Up program in 1995. Involved in church youth group and Sunday School, she also was a volunteer sandbag filler during this spring's floods.

The youngest of eight children, Maria's siblings include Danny, 40; Terry, 39; Tammy, 36; Kristi, 31; Paula, 30, Jamie, 30, and Katie, 26. She enjoys rollerblading, shopping, debating, playing with her puppy and spending time with family and friends.

Maria's talent presentation will be a piano solo: *Theme and Variations (Ah! vous dirai-je maman* by Wolfgang Amadeus Mozart. Her future plans are to major in psychology/counseling at North Dakota State University in Fargo.

Kara Super

Kara's school activities have included basketball, manager for the cross country team, band, jazz band, choir, pops choir, Target team member, Future Leaders of America member and drama participant.

She is a senior class officer, earned a scholastic achievement award last year, earned drama awards six years, lettered in basketball and cross country and traveled to Washington, DC, in the Close-Up program.

In the community she has taken part in community theatre, taught Sunday School, been an instrumentalist and song leader at St. Joseph Catholic Church, served as choreographer for several Miss Middle River and Miss Marshall County pageants and participated in the Hee Haw Middle River Style group.

A participant in the Elks hoop shoot competition, she won the local competition five times, district three times and state twice while placing third in the multi-state regional twice. Earning superior ratings and gold cup in piano competitions over six years, she also received district and state star ratings on instrumental and vocal ensembles in school.

Kara enjoys cooking, running, lifting weights, playing with her cats and birds and spending time with family and friends. She has one sister, Krissi, 20 and one brother, T.J., 15.

Her talent presentation at the pageant will be a vocal solo entitled *Cabaret* by John Kander and Fred Ebb. She lists her future plans as entering the field of Culinary Arts.

Two Hepatitis A cases identified

[illegible] Family Practice at Dakota Clinic in Thief River Falls, reported Wednesday, September 10, that two cases of Hepatitis A had been identified in Thief River Falls.

Officials are urging residents not to become alarmed. Hepatitis A is typically a self-limited infection and clears spontaneously. However, Dr. Winjum, said "we do wish to prevent the spread of Hepatitis A and do recommend if parents and children have been exposed to contact their physician. We can then advise you if you have any significant risk of contracting the Hepatitis A virus and if you need to receive medication for this."

The Minnesota State Health Department has issued the following recommendations:

• That all children, staff and their household contacts at child care centers receive medication, only if there has been direct contact with a known Hepatitis A carrier;

• It is not recommended that schools require immunization.

• It is not recommended that clinic or hospital personnel receive immunization, unless directly exposed.

Symptoms of Hepatitis A are generally described as flu-like and include fever, fatigue, nausea, vomiting, diarrhea, and loss of appetite. Several days later the following may occur. Jaundice, (yellowing of the eyes and skin), dark colored urine, and light or clay colored stools.

This is not a large outbreak. The expected outcome usually peaks and disappears between three to 16 weeks. Most people in good, general health recover fully in one to four months. A small percentage proceed to chronic Hepatitis. Recovery from viral hepatitis usually provides permanent immunity against it.

Hepatitis A is generally spread through fecal and oral contact, water and food. Individuals coming into possible contact should wash hands thoroughly. There is no special treatment for Heptatis A.

Women of Today at Middle River plan exposition

by Kathi Carlson
Northern Watch Reporter

When it comes to raising money the Middle River Women of Today could easily refer to it as "fun" raising.

A day of fun is what they have planned for September 20 when they sponsor a Community Expo at the Middle River American Legion Clubrooms.

Community Expo will begin at 11 a.m. when seven educational displays open. The booths will contain information about the March of Dimes, kidney disease, juvenile diabetes, people with developmental challenges, youth and community involvement, civic awareness and focus on women. Along with brochures and information, some of the booths will feature guests and locals affected by the specific areas. The displays will remain open until 8 p.m.

One of the guests will be Terry Larson. She is the daughter of Clifford and Eleanor Larson of Middle River. A two-time kidney transplant recipient, Terry is an advocate for organ donation.

At the age of 13, Terry was diagnosed with diabetes, a chronic condition in which the body is unable to utilize sugars properly because of hormonal malfunctions. Normally, sugars synthesized from the digestion of carbohydrates are transported to the liver, converted to a substance called glycolgen and stored for later use. This process uses insulin, a hormone secreted by the pancreas. If something – it may be an underproduction of insulin, or it may be some interference with the action by some other hormone – disturbs the process, the sugars stay in the bloodstream and are eventually excreted in the urine, leaving the body's various organs and tissues deprived of needed energy.

Diabetes is often more difficult to control in children than adults because young peoples' levels of activity are so variable, and they are thus using different amounts of sugar at different times.

Doctor's instructions – [illegible] – must be followed explicitly. It is important, too, that children learn to manage this condition by themselves.

Terry spent her 13th birthday learning to administer her own insulin injections. It wasn't Terry's idea of a fun way to spend her birthday.

Like most young people, Terry wanted to be just like everyone else. With only her family and a few close friends aware of her condition, she managed her diabetes through her teen years, graduated from high school and went on to attend the technical school in Thief River Falls.

In May of 1987, Terry became critically ill while visiting the Iron

(Continued on Page 11)

Rally planned to move 10,000 wild orchids

To save many of the Showy Lady Slipper plants located along Highway 11 between Roosevelt and Williams from highway construction equipment, a rally is being planned for Saturday, September 20, from 10 a.m. to 3 p.m.

Minnesota Department of Transportation plans to widen the highway shoulders in a project to begin next spring. The construction will destroy the flowers which have become established along the right of way over the years.

Many interested members of the public will be needed to accomplish the goal of moving 10,000 of the wild orchid plants. The Showy Lady Slipper is Minnesota's state flower.

Volunteers will meet at Blueberry Hill rest area by 10 a.m. that day and then be dispersed into digging groups along the highway. All persons interested are encouraged to participate and are asked to bring their own shovels.

Although the orchids are protected under state law, authorization has been received from the Minnesota Department of Natural Resources for all volunteers to take two clumps of orchids home with them if they so wish. As an added incentive to participate, area artist Thomas Parr Williamson has donated an original painting to be drawn for among the workers.

Celeste LaValla of Warroad, wildflower route chairperson, has called for a large turnout of volunteers in the effort to help save as many of the state flowers as possible from destruction.

"I'm sure 10,000 plants sounds like a lot of digging," she told the *Northern Watch* late this week. "If we can have a couple hundred people turn out, however, we can dig [illegible] in two or three hours. It will average only 50 plants per person."

LaValla said that the Department of Transportation will be providing trucks to haul the plants and the Department of Natural Resources will also provide assistance.

Volunteers will be shown and given instruction on what the plants look like in their die-back form at this time of year and many of the plants will be marked with flags earlier in the day. Those working on the project will simply dig the plants and pile them along the roadway for pickup and transportation.

(Continued on Page 10)

THIEF RIVER FALLS JCPENNEY

SEPTEMBER SALE

STARTS SATURDAY, SEPTEMBER 13

25% OFF All Pantihose

25% OFF All Misses Worthington® Sportswear

SAVE ON SELECT Handbags, Shoes, Bras And Briefs

25% OFF All Dresses And Pantsuits For Ladies

25% OFF All Misses' Sleepwear

25% OFF Ladies' Blouses And Sweaters

SAVE ON ALL Arizona Jean Co.® Men's Jeans Also 25% Off Men's Ties

BABY DAYS SALE Save On Carter's® And Little Arizona® Underwear, Sleepwear, Bedding & More!

JCPenney® I LOVE YOUR STYLE™

Thief River Falls • 681-1845

STORE HOURS: Monday - Friday 9:00-9:00 Thursday 9:00-8:00 Saturday 9:00-5:30 Sunday Noon-4:00

OUR ADVERTISERS SAVE YOU MONEY!

"90th" Birthday RECEPTION

ROSE GUST

Sun., Sept. 21, 1997 • 1-5 p.m.

St. Joseph's on Stenson

(2 Blocks S Hutchins Ice Arena)

BOOKLETS

Custom Designed To Fit Your Needs!

The Times 681-4450 or 800-Northwest

Bridal Registry

MICHELLE HINCE to LONNIE KENGSTEN

KIM MAUMENT to BEN WILLIAMS

KARLA ELLEFSON to ADAM TURAREK

STACY ANDERSON to JASON HANSON

PEGGY ARBILOT to JEFF LANNOYE JR.

DAWN ASTRAS to JEFFREY RIDDLE

KARI KOTSER to TODD CARLSON

ROSALIND WOLD to MIKE REESTES

AMY CHRISTIANSEN to CHRIS LARSON

CONNIE HERMAN to DONALD ENGEN

SHARI GARR to BEN BRENDEMUEHL

SHERRI KUNDA to STEVEN OLSON

MYA GUSTAFSON to SHANE ZUTZ

Home Sweet Home

305 Ladies Avenue North Thief River Falls

218-681-4012 1-800-806-4013

WATCH AROUND THE REGION

Kathi Carlson

Kittson County School cancels building vote

Hallock - At a special meeting yesterday the Kittson County School Board decided to cancel a bond referendum election set for September 23. The proposed $5.5 million project included closing the elementary building and reconfiguring the grade structure between it and the Kennedy and 7-12 in Hallock.

Impact on taxpayers was one of the major reasons for the cancellation of the bond vote.

Superintendent Bruce Jensen said he still hopes to come up with a plan that will allow the district save money by closing one of the buildings. *Kittson County Enterprise*

DNR to acquire Polk County land for reserves

Fenton - Polk County Commissioners have approved the sale of approximately two parcels of land in East Polk County to the Department of Natural Resources.

The approximately 80 acres of timber and grassy land owned by Polk County in Section 29 of Mentor will be added to the existing 2,000-acre DNR reserve north of Mentor. According to *the DNR wildlife office*, the parcel is primarily virgin western prairie pasture. The land will several miles of hiking trails and nature plants. *The Fertile Times*

Wray Kay COSMETICS

The Cosmetic That's More Than A Cover-Up

Facials, Glamour Make-Over And Color Logic Consultations Are Always FREE.

PATTI OSOWSKI BABY KAY DIRECTOR

✆ 681-6750

"Here for Cosmetics For 11 Years"

Don't Worry We'll Find You!

Delivery Can Be Arranged

Just Say "FLEX IT, PLEASE!"

Flex Classes For Flexible People! *ANY TIME, ANY DAY.*

• No classes to attend.
• No lectures to sit through.
• Work at your own pace.
• Earn college credit.

Flex Classes Are Offered In Keyboarding, Wordprocessing, WordPerfect, Microsoft Office And Computers

Get Started Today. Call 681-0701.

Northland

Community & Technical College Thief River Falls, Minnesota

1-800-959-6282 www.northland.cc.mn.us

NORTH COUNTRY TOURS TOUR UPDATE

Oct. 3-5 BAYFIELD APPLE FESTIVAL
ONLY $199 PER PERSON INCLUDES: FALL COLOR TOUR OF MINNESOTA'S NORTH SHORE

Oct. 14 -16 NORSK HOSTFEST
ONLY $149 PER PERSON INCLUDES CONCERTS BY WAYNE NEWTON, WILLIAMS & REE, CHARLIE PRIDE AND MUCH MORE

Oct. 22-31 NASHVILLE, MEMPHIS & BRANSON
ONLY $599 PER PERSON INCLUDES: TOUR ALL THREE CITIES FOR THE COST OF TOURING ONLY TWO.

Dec. 10-15 BRANSON CHRISTMAS TOUR
ONLY $529 PER PERSON-NO FLIGS LIKE IT AT CHRISTMAS TIME

For itineraries on the above trip or to be added to our mailing list call or write to:

NORTH COUNTRY TOURS

P.O. Box 2077, Bemidji, MN 56619

1-800-322-8494

Shows Her What Dreams Are Made Of.

Michael Anglo' Designed Solitaire

Visit the Diamond Loupe Treasure for a rich blend of the Diamond Designer Collection ring.

Diamonds are a girl's best friend. Treat her to a beautiful diamond ring.

DIAMONDS & DESIGNS

The Family Jewelers since 1945

101 Third Street North • 681-6000

Super 8 Motel

BEAUTIFUL MORNINGS BEGIN AT 8

Super Days Are Here Again

Super Deals Are Our...

Super Deluxe Continental Breakfast

Super Rates Super Service!

Super Savings Super Stay!

SUPER 8 Motel

10% OFF ONE NIGHT STAY

Not Valid with any other offer. Not Valid on Special Events. Subject to availability. Offer Expires 12/31/97

• 218-681-8205 •

Toll Free Reservations 1-800-800-8000

Hwy 59 South • Thief River Falls, MN

WHY COOK EVERY DAY OF THE WEEK! TUESDAY NIGHT IS FAMILY NIGHT AT THE AMERICAN LEGION STARTING SEPT. 22ND

SPAGHETTI 2.50 PER PLATE 4:00 - 8:00 PM

EAT-IN OR CARRY-OUT AVAILABLE

CORN FEED

SEPT. 27TH 4:00 P.M. $2.00 PER PLATE EAT-IN OR CARRY-OUT

• Bus Stops 7:30 • Gas Bingo 9:00 • Lots of Fun

AMERICAN LEGION

POST # 117 • THIEF RIVER FALLS • 681-1341

We Own and Offer GTE Corporate Bond

7.40%*

• AAA-rated by Standard & Poor's
• Insured as to the timely payment of principal and interest

Call Or Stop By Today.

Member SIPC

Jon Larsen

105 3rd St. East

Thief River Falls MN 56701

1-800-328-5385

1-800-284-5705

www.edwardjones.com

Edward Jones

Member New York Stock Exchange, Inc.

Planned Parenthood

Serving Families in N.W. Minnesota For Over 29 Years

Birth Control and Pregnancy Testing

Affordable Professional and Confidential Care in Thief River Falls and Karlstad

Medical Assistance and Awake Gold Accepted

Serving All Income

FOR AN APPOINTMENT CALL

681-7585 or 1-800-303-7585

IN THIEF RIVER FALLS

Open Monday through Thursday Call for an appointment.

GM Goodwrench Service

RUNNING A LITTLE ROUGH?

Don't Wait 'Til It Stops. Have It Checked By Our Qualified Technicians!

Call Anytime Or Stop By For All Your Automotive Needs!

WE CAN HANDLE ALL YOUR SERVICE NEEDS INCLUDING:

• On Board Computer Problems
• Brake Service
• Transmission Repair

Your Full-Line GM Dealer

NORTHERN MOTORS, INC.

HWY 1 & 59 W. • THIEF RIVER FALLS, MN • 681-1020

First National Bank's

5th Anniversary OPEN HOUSE

THURSDAY, SEPT. 18TH

9 A.M. - 6 P.M.



First National Bank Has Expanded To Better Serve You, Our Customers. Stop In And Visit With Our Friendly Courteous Staff And See...

OUR NEW ADDITION.

INTRODUCING

"TREASURY SAVINGS"...

A Flexible Savings Account Based On 90 Day US-Treasury Bill Rates. More Convenient Than Money Market Mutual Fund Accounts And Pays Comparable Rates!!

KTRF's BIG RED Will Be Here From 10 A.M. to Noon And 3 P.M. to 6 P.M.

Fun For Everyone!! TRY ONE OF THE 1,000 KEYS TO OPEN THE TREASURE CHEST OF PRIZES!

COFFEE APPLE CIDER AND COOKIES SERVED THROUGHOUT THE DAY!

First National Bank

"Where Banking Today Is About Your Future"

681-8085 Thief River Falls 222-3511 Middle River

FUTUREBANK NETWORK

LENDER LENDER Member FDIC

GB Resort Taberna

306 Main Avenue South

Thief River Falls, MN 56701

(218) 681-4000

To Our Customers and Other Friends:

After many years of business in Thief River Falls, I have made this final decision to relocate to the Pathfinders area and concentrate my business efforts on the Lakes Hearth and Home Center. This move will also permit me to be closer to family.

Having been a member of the Thief River Falls community for 24 years, this decision was made after much soul-searching and deliberation. It is never easy to sever the many ties of friendship and association that bind one to a community, and that is perhaps more true than ever in the case of Thief River Falls.

I started Cathy Belmont Interiors in 1985 and have been proud to be a member of the Thief River Falls business community. Thanks to the support of residents of Thief River Falls and the surrounding area, the business increased each year. This response is one reason that makes my decision particularly difficult. Your kind words and compliments as satisfied customers will be long remembered and appreciated.

I also appreciate the friendship and dedicated efforts of my employees whose creativity and strong work ethic enabled us to serve and meet the needs of our customers. My sincerest thanks to you.

Beginning Tuesday, September 16 -Thursday, September 18, we will be offering discount prices on many of our products. Change of ownership will be announced at a later date.

Sincerely,

Cathy Belmont

Cathy Belmont

EVERYTHING GOES

Sale

SEPTEMBER 16TH - 18TH

Tuesday: 10 A.M.-5 P.M.

Wednesday: 10 A.M.-8 P.M.

Thursday: 10 A.M.-5 P.M.

CLOSED MONDAY

For Inventory!!

UP TO 40% OFF

IN-STOCK MERCHANDISE

Fireplaces
Gas Stove
Carpet Samples
Wallhangings
Fabric Rollends
Furniture
Lamps
Curtain Rods
Gift Items
Blinds
Baskets
Area Rugs
Christmas Rugs
Tile
Christmas Decorations
And More!
SOLD AS IS CASH'N CARRY!!

~VALUABLE COUPON~

$5 OFF ANY ONE DINNER ENTREE

Over $10.00

MONDAY - THURSDAY

Not valid with any other offer or discount. Limit one coupon per party. Expires 9/30/97

Evergreen Eating Emporium 681-3138 Highway 32 South Thief River Falls, MN



Evergreen Eating Emporium 681-3138 Highway 32 South Thief River Falls, MN

Pine Cone Pub

SEPTEMBER SPECIAL

$1.50 DOMESTIC BOTTLED BEER EVERY NIGHT!

• LADIES NIGHT •

BAR POURS 2nd DRINK FREE THURSDAY NIGHT!

FREE CHILI!

Before And After Every Thief River Home Football Game!

WATCH

John P. Marlowe Publisher

Marlowe Landin Editor

David Hill Associate Editor

Mike Lundgren Sports Editor

Kathi Carlson Reporter

Denise Laymon Sales Representative

Jeff Zierdt Advertising Representative

Debi Lunn Advertising Representative

PRINTED WITH SOY INK

Printed on Recycled Paper Containing at Least 10% Fibers from Paper Recycled by Consumers

The Northern Watch is published weekly every Saturday by The Times and serves the communities in Northwest Minnesota and surrounding area. The Northern Watch is distributed free of charge by The Times which is publishes weekly newspapers.

SUBSCRIPTION RATES:
Pennington, Red Lake, Marshall, Polk and Kittson Counties - $24.00 Per Year
All Other Addresses:
Within ZIP Zip Code - $20.00 Per Year
Zip Code Outside - $40.00 Per Year
All Mail and Women in the Armed Forces - $20.00 Per Year
Student Rate 9 Months - $20.00 Per Year

The Northern Watch shall not be liable for damages for the publication or omission of any of or beyond the value of the space contracted. The Northern Watch's liability for errors which it determines to be its fault and which are not corrected prior to the next publication shall not exceed a reasonable proportion of the space occupied by the error. The Northern Watch shall not be liable for any subsequent use of the material beyond that for the advertisement.

A Publication of

The Times

326 Main Avenue West

PO Box 100

Thief River Falls, MN 56701-0100

Telephone: (218) 681-4450

Fax: (218) 681-4455

e-mail: news@nwtech.com

http://www.nwtech.com

Press

ALTERNATE DELIVERY SYSTEM

Co-op Association to hold meetings throughout Sept.

Minnesota Association of Cooperatives will hold meetings to serve Cooperative members throughout the state during the month of September. A meeting for District 10, which includes the counties of Red Lake, Pennington, Polk, Mahnomen, Becker, Lake of the Woods, Roseau and Beltrami, will be held Wednesday, September 24, at the Red Lake Casino in Thief River Falls, at 1:30 p.m.

The meetings provide an opportunity for cooperative board members and managers to learn about the MAC organization and services and their most immediate concerns as well as look to the future.

At all the District meetings there will be discussion about the future direction of cooperatives, the task of developing a legislative agenda and the election of members to the Executive Board of the region. But will be discussed at the meetings include deregulation of the utilities, changes in dairy industry and the use of Limited Liability Companies and marketing agencies in common by cooperatives.

Goodwrench Service
Accidents Happen...
But Bringing Your Car To Us Is No Mistake!
While You Can't Always Control A Run-In With Bad Luck, You Do Have A Choice, When Choosing A Collision Specialist
○ Frame Straightening ○ Complete Body Repair
○ Computer Alignment ○ Custom Painting
○ Suspension Repair ○ Free Estimates
Your Hometown GM Dealer
NORTHERN MOTORS, INC.
HWY. 1 & 59 W. · THIEF RIVER FALLS, MN · 681-1929

"Happy Birthday" Lulu
Love, Archie, Angie, Allen, Aaron, Alex

CRAFT, BAKED GOODS AND GARDEN PRODUCE
FALL BAZAAR
AT EMMANUEL LUTHERAN CHURCH (RIVERSIDE)
FRI., SEPT. 26, 1997 • 8:00 P.M.
COFFEE, PIE AND ICE CREAM SERVED FOLLOWING THE SALE!!
Everyone Welcome!!
Matching Funds By Lothe-all to the Host Church MR/2D And AAL 5505

ONE STOP Band INSTRUMENTS
AT KEZAR MUSIC
Instrument Repair Times:
• Trombone • Guitar • Flute • Violin • Trumpet • Oboe
• Drums • Clarinet • Etc.
Check With Us for Quality Time!
Instrument Repairing, Cleaned & Oiled
KEZAR MUSIC
217 LaBree Ave. North • Thief River Falls • 681-3168 • 1-800-566-3168

75th Birthday
OPEN HOUSE
Honoring You
& Donna Sue
SATURDAY, SEPT. 20, 1997
2 - 5 PM AT THE SPRUCE VALLEY COMMUNITY CENTER - MIDDLE RIVER, MN.
Everyone Welcome!
No Gifts Please!

Bridal Shower
A Time for Betty Jo Kiesow
To be held on Saturday, September 20, 1997 at 1:00 p.m. at the Gary Polonsky Farm in rural Goldie
All Friends and Relatives are Invited
Betty Jo and Travis Buchanan will be married at St. Clement's Church in Steph on October 4.

Annual Turkey Supper
EKELUND LUTHERAN CHURCH
Rural Goodridge, MN
(4 miles south of Goodridge on Highway 32)
SAT., SEPT. 20 • 4-8:30 P.M.
Menu: Turkey & All The Trimmings
Price: Adults-$5.50
6-11- $2.50 Family - $20.00
Pre-School-FREE
CERAMICS ON SALE!!
Sponsored By AAL Branch #1706

MARY KAY
Independent Beauty Consultant
customized skin care
Mary Kay offers a line of skin care products designed to keep your complexion looking its best. Call me today for a free consultation and to customize a skin care program just for you.
Edie Brandli
Independent Beauty Consultant
(218) 681-6297

Middle River
Community Expo
Saturday, September 20, 1997
AMERICAN LEGION CLUBROOMS
Join us for this "one-day" fundraising event!
11:00 am - Lunch (BBQs) $3.50 Adults, 6 & under $2.00
2:00-5:00 pm - Cash Bingo
5:00 pm - Supper (Country Style BBQ Ribs)
6:00 pm - Cash Bingo
9:00 pm - Karaoke $3.00 Cover Charge
11:00 am - 6:00 pm WE WILL BE HOSTING BOOTHS WITH INFORMATION, GUESTS & LOCAL INCOME INVESTED BY SOME OF THE FOLLOWING: WINDS OF GRACE, DIVINE DESIGNS, SERENDIPITY, BOSS, PIONEER HERB, DOVE/ORIFLAME, CHERRYWOOD, AVON, COMMUNITY EDUCATION, GIRL SCOUTS, COOKIES ON MAPLE
All Proceeds for the Day Will Be Donated to the Projects Listed.
Sponsored by the Middle River Women of Today

Classified Advertising

NAZARETH LUTHERAN CHURCH, RAU, ND
FALL SUPPER
Sunday, Sept. 21st
4:00 - 8:00 p.m.
MENU: Turkey, Rommegrot, Lefse And All The Trimmings
Adults— $6.00
Children 5-12— $3.00
Preschool— FREE

Beat the Rush!
CHECK YOUR CALENDAR...THE HOLIDAYS ARE NOT THAT FAR AWAY!
SAVE $5.00 PER GAL.
AQUAGLO · AQUAPEARL · AQUAVELVET
Benjamin Moore & Co.
CHOOSE FROM THESE THREE BEAUTIFUL INTERIOR LATEX FINISHES ALL FEATURE LEVEL-BRUSHING, SPATTER-RESISTANT APPLICATION, RAPID DRY AND ARE AVAILABLE IN OVER 1,500 CUSTOM AND MED-MIX COLORS.
Regal AquaGlo® LATEX SEMI-GLOSS FINISH — Durable finish for trim, doors, furniture & walls; Best for humid-prone areas
Regal AquaPearl® LATEX PEARL FINISH — Low paint for walls, trim & ceilings; Especially suited for kitchens and bathrooms
Regal AquaVelvet® LATEX EGGSHELL FINISH — Continental pearl-like sheen; For heavy-traffic areas-will withstand repeated washings
50% OFF ALL HunterDouglas WINDOW FASHIONS AND LEVOLOR® BLINDS
50% OFF ALL IN-STOCK WALLPAPER AND BORDERS
Manufacturer's Retail Price
Crayola® PAINTS ARE HERE!!
Delivering Fun, Creativity And Crayola Color Galore
ALL WARNER AND BREWSTER WALLPAPER 30% OFF
CHECK OUT OUR DISCONTINUED WALLPAPER BINS STARTING AT $4.99/DOUBLE ROLL
PAINT & GLASS INTERIORS INC.
4th & Horace • Thief River Falls • (218) 681-3012

Thank You To The V.F.W.
Post #2793
For The Great Fish Fry
From The Residents And Staff Of Valley Haven

BRING PARIS HOME!
... or Rome, London, Moscow or Munich.
An exchange student from an "exotic" land can enrich your entire family by becoming a special friend for life! Choose now from among dozens of applications with photos of hope and girls, 15 to 18 yrs. from France, Italy, England, Germany or Russia for the high school year beginning in August. Call today for more information.
PASSE! Kim at 1-800-736-1760
A PROGRAM OF THE PASSPORT FOUNDATION, A NON-PROFIT, TAX-EXEMPT EDUCATIONAL AND CULTURAL EXCHANGE ORGANIZATION

FARM SERVICE AGENCY
Farm for Sale On Sealed Bid
150-Acre farm located in SW1/4 Section 10 of Star Township of Pennington County. This farm includes 125 tillable acres. This is a foreland tract. Appraised Value: $70,000.
TERMS OF THE SALE ARE CASH.
All bids must be submitted on Form FmHA 1955-46 (available at any Farm Service Agency office). All bids must be accompanied by a deposit of 10% in the form of cashiers check, certified check or money order. All bids must be submitted in sealed envelopes and marked as follows: "Sealed Bid Offer (07-057-958332)".
The purchaser will be required to comply with the conditions of a Natural Resources Conservation Service conservation plan.
This property is subject to a conservation easement on 13.32 acres.
Bids will be accepted until close of business September 19, 1997, at the Pennington County Farm Service Agency office, 201 Sherwood Avenue South, Thief River Falls, MN 56701, or by phoning (218) 681-1612.
PROPERTY IS SOLD "AS IS".
FARM SERVICE AGENCY IS AN EQUAL OPPORTUNITY LENDER

How Important Is Starting NOW?
A story of two 30-year-old savers...

Sue:	Age	Contribution	Bob:	Age	Contribution
	30	$2,000		30	$0
	31	$2,000		31	$0
	32	$2,000		32	$0
	33	$2,000		33	$2,000
	34	$2,000		34	$2,000
	35	$2,000		35	$2,000
	36	$2,000		36	$2,000
	37	$2,000		37	$2,000
	38	$0		38	$2,000
	39	$0		39	$2,000
	40	$0		40	$2,000
	41	$0		41	$2,000
	42	$0		42	$2,000
	43	$0		43	$2,000
	44	$0		next	$2,000
	next	$0		65	$2,000
Total Contribution:		$16,000			$50,000
Total Value at age 65 at 10% per Year:		$563,607			$395,185

Assumes a 10% average annual compound growth rate in a tax-deferred retirement program. The chart is for illustrative purposes only and is not a guarantee that a 10% growth rate will be achieved.

At age 65, Sue has over $67,000 more than Bob, for $40,000 less out of pocket.

As you can tell, putting money away for retirement early can make a big difference. To find out how to start your own retirement savings plan, contact Roger or Dave at (218) 681-3982 or (800) 766-1869.

John G. Kinnard & Co.
INVESTMENT SECURITIES
213 LaBree Ave. North
Suite 203
Thief River Falls, MN 56701
PHONE 681-3983 or
Toll Free 1-800-766-1869
Member SIPC
BRIAN KOVIL · DAVE CLAUSEN

Fall Savings at RadioShack
49.99 28% OFF Cordless—the clear choice
2.4 volumes and 10 channels to choose from. Clear, crisp sound. 90' cordless operating range and 600' talk range.
9.99 33% OFF 16-foot cord lets you really move around
Extra-long cord lets you move around the room or yard and still stay connected to your phone. Includes 4 AA cells. 16-ft. cord.
4.99 HALF PRICE! Jumbo pocket calc
Big easy-to-read digits. 8 functions including memory, square root and percent. Solar/battery powered. Model EC-3001.
149.99 Flip-style family 2-way radio gives you full legal power
Up to 5 channels and 121 privacy codes let you talk privately with your family. Range: 23 miles. Model FRS-2300.
9.99 23% OFF 5-pack of VHS T-120 recording tape
High-grade tape for sharp, clear recordings. Model 44-815.
29.99 40% OFF Voice-activated microcassette
Seven tape and memory positions let you fix messages and dictate notes. Includes 2 AA cells. Model 14-1097.
We're Big on Service! And best in class, we're right in your neighborhood.
RadioShack AMERICA'S TECHNOLOGY STORE
COMPUTER RUN
Thief River Falls, MN 56701
Hwy. 59 South 681-8000

The Clear Value.
SAVE $10 when you buy two multipacks (6 pair) of CIBA Vision® SOFT CONTACT LENSES!
SAVE $20 on purchase of 3 multipacks!
Ask About Ciba Rebate Offer!
NewVue® Visitint Disposables..... $39.98* 6 multipacks!
NewVue® SoftColors Disposables.... $59.98* 6 multipacks!
Focus® Visitint Soft Contacts..... $79.98* 6 multipacks!
Focus® Toric Soft Contacts..... $129.98* 6 multipacks!
*Lenses for Astigmatism
SAVE UP TO $200 EYEGLASSES!! Packages start at only $79.99
free! One month supply of CibaVision® PureEyes, QuickCare® or Solo Care Plus care solutions!
Midwest Vision Centers
Thief River Falls • 681-5606

SHOP OUR ADVERTISERS AND SAVE!
POPPLERS IS YOUR TOTAL, QUALITY HOME FURNISHINGS STORE!
GLIDER ROCKER SPECIALS FROM... $169.95
LEATHER CHAIR & OTTO SPECIALS FROM $199.95
SWIVEL ROCKER SPECIALS FROM... $199.95
LA-Z-BOY RECLINER SPECIALS FROM... $229.95
SEALY® MATTRESSES
SAVE ON EVERY SEALY MATTRESS IN OUR STORE...SAVE FROM THE LARGEST SEALY... ONLY DEALER IN THE AREA!!
SPECIAL PURCHASE!!
WE'VE SPECIALLY PURCHASED SOME OF THE MOST COMFY SEALY POSTUREPEDIC PILLOW TOP SETS EVER!! ON SALE NOW!
$597
TWIN SIZE MATTRESSES $59.95
GOLDEN DREAM II: TWIN ea. pc. $99.95; FULL ea. pc. $139.95; QUEEN set $349.95; KING set $449.95
GOLDEN PRIDE PLUSH: TWIN ea. pc. $119.95; FULL ea. pc. $159.95; QUEEN set $399.95; KING set $499.95
SOFAS SAVE ON EVERY SOFA...FROM $399.95
SLEEPERS SAVE ON EVERY SLEEPER...FROM . $399.95
DINETTES SAVE ON EVERY DINETTE...FROM . . . $399.95
FLOORCOVERING SALE!
SAVE ON HUNDREDS OF STYLES OF CARPET & LINOLEUM SAMPLES AS WELL AS IN-STOCK ROLLS!
CARPET ..... FROM $6.99 sq. yd.
LINOLEUM FROM $10.99 sq. yd.
HARDWOOD FROM $5.99 sq. ft.
FREE USED BEDDING DISPOSAL!
FREE DELIVERY!!
STORE HOURS: Mon. 9:00-6:00; Tues. 9:00-6:00; Wed. 9:00-6:00; Thurs. 9:00-8:00; Fri. 9:00-6:00; Sat. 9:00-5:30
SERVING NW MN FOR 58 YEARS!
POPPLERS HOME & FURNISHINGS
201 North LaBree Thief River Falls 681-3914
0% FINANCING TILL DEC.
To All Qualified Buyers • Min. Purchase Of $299

LETTERS

To The Editor:

I am writing to you regarding your editorial in the September 6th issue about Princess Diana. We subscribe to your paper and find it very informative. What about the current President? He has not lived the life of a Pauper. The news media supports and presents him. Whatever writer you are, you are about two decades in it," all for.

Also, I am sick and tired [illegible] regarding the unsolved murder of two teen-agers. They were charged with murder. Barry dye to 47 different babies legally. What kind of message are we sending to our young people.

Maybe in our government unhealthy those is high pressures for us to and said from us and we say nothing. We just vote them back into office. The news media puts on a big spread on Princess Diana when shopping at Georgetown. Which politicians do they have from all of us? Shouldn't we be leading lives that are an example to our young?

Sincerely,
Patricia Wang-ner
St. Hilliart Minnesota

To The Editor:

I read your somewhat disturbing editorial in the Northern Watch, Saturday, September 6. I do not carry your job of writing, so refrain from criticizing it. I will comply with much of what you said about Diana. Although she was only 36, she was sensitive to the needs of others. She helped raise hundreds of thousands of dollars for charities. She was also a mother, which she was fantastic and she was, as beautiful on the outside as inside, and she seemed to enjoy dancing and having a good time, but she was also "compassionate" which is all almost British commodity. None of us are perfect. Diana was human and of course, we just hope to do the best we can.

Yes, she has made mistakes. Since married over a charged men every other month in glamour school politicians, entertainers, stocker athletes and other masses of interest and Charles should have just

Diana began a trial for using providing services that will fulfill have been with us for years as part of the school's administrative staff.

teenagers, "and" by him to provide on her to the royal throne.

Diana was very empathetic, her concern was for her marriage, was to share genuine love and tenderness, have a happy family with "togetherness." She didn't ask for the royal limelight. Many times she voiced her feelings about divorce. Unfortunately, it happened. In the last thing she seemed entitled to those women, she was open with her innermost feelings of inadequacy and insecurity, and she was able to share her caring disorder, and her emotional ups and downs with the world, and she did so in the way we learned to love her for it.

Diana was not perfect. Neither was Roosevelt, Eisenhower, Kennedy, Nixon nor Henry Ilsley. Even Billy Graham and Mother Teresa are not perfect, but our "heros" are perfect, but our "heros" are perfect enough closer for us to like than the more public view of the rich and famous. Instead of flashing Diana or panting her down, we should remember her as a lady who met the task done and have judgment to the One much more qualified for the job! (Besides, He knows that we can't be perfect!)

Sincerely,
Lucy Ann Lee
Thief River Falls

Parent advisory meet Sept. 16 at Franklin MS

First parent advisory group meeting of the 1997-98 school year at Franklin middle school in Thief River Falls has been scheduled for Tuesday September 16, at 7 p.m. in the school library. Parents of students at Franklin are encouraged to attend the meeting.

The advisory group meets every other month to discuss school policies, curriculum, student activities and other matters of interest and concern to parents.

Parent input is vital for successfully providing services that will fulfill the district's mission statement, one of the school's administrative staff.

NORTHERN WATCH

EDITORIAL OPINIONS

"Isn't Everybody Supposed To Be A Saint...."

Mother Teresa, who died September 5 at the age of 87, had lived a lifetime of service to the less fortunate and was the most well known nun in the world. In response to the question of how she felt about being referred to as a living saint, she once responded and said, "Well, isn't everybody supposed to be a saint?"

Despite what everyone is supposed to be, none came close to the saintly accomplishments of this charismatic person who could lead and inspire as well as help and serve. At less than five feet tall, what she lacked in physical stature she made more than made up in the oneness she earned in the minds and hearts of those who knew her compassion and help.

According to a secretary of her life, she founded more than 550 convents, hospices, shelters and orphanages in more than 120 countries. Her order today includes more than 4,500 nuns, 300 brothers and a number of priests as well as tens of thousands of lay volunteers.

Mother Teresa was a woman of action, with little or time for community while having infinite patience with the poor. She received the very world by Cardinal Anthony J. Bevilacqua of Philadelphia who said that Mother Teresa ranking in Washington, NY, to schlep and re establishing a home in New York for priests of the Missionaries of the Poor. Bevilacqua was a priest in the diocesan offices and the bishop was not of mere acquaintance.

"By the way," Mother Teresa said, "I need a house, a sister is coming from Albania and she would see what he could do when the bishop answered, "No can't really see the reason for leaving Saturday, so I'll need it by Friday."

"I don't know how it happened," Cardinal Bevilacqua said, "but I found one." It was one of the many little miracles which seemed to follow Mother Teresa around.

Princess Diana had everything material and did give some of her time to charitable causes on occasion at her convenience. Likely she would have done more but her life no ended it age 36.

Mother Teresa had nothing material but gave her entire being to others throughout a long lifetime. Interestingly, she was 36 years old in 1946 when she received the inspiration to leave her teaching position in India to go and live among the poor. When Pope Paul VI gave her a Rosewina in 1964, in recognition of her achievements and needs, she raffled it off and used the $13,000 in proceeds for her work, starting a leper colony in West Bengal that same year. At age 87, although ailing and frail, she was a prayer or supporter of her order, she was still immersed in her work of helping others.

While hundreds of millions respect and honor her, very few will have the selfless commitment and resolve to try to emulate Mother Teresa's total service. Her memory will be cherished by the many whose lives she touched and the millions whose stand in awe of her willingness to give, "Isn't everybody supposed to be a saint?"

Elusive Goal Of 61 Major League Homers.... And A Real Injustice

As the major league baseball season draw toward a close, it would appear that the possibility of anyone edging the season record of 61 home runs is rapidly becoming remote. At this writing the closest threat to the record are a dozen or more homers away from breaking the mark with more than 20 games remaining to play.

Early in the season—in fact, up to the All-Star game, the season was loaded with great potential that several of the premier sluggers in the game would break Roger Maris' record. Their way, however. They were counting tape measure drives at a rapid pace and speculation was heavy that the record would go, the record would fall.

Then, suddenly, it may be tied or broken at athletes get bigger and stronger and more scientific in their approach, but not this year. This will be another year when challengers fade in the second half of the season under the lack of strong pitching, especially in the American League.

It was to be a Roger Maris' night at the New York Yankees—an athletic whom Fargo, ND, claims as its homegrown boy—broke the 36-year-old record of 60 set by George Herman "Babe" Ruth in 1927. It was a historical moment that many would consider second only to Cal Ripken's breaking of Ty Cobb's consecutive game record. Commissioner Ford C. Frick had ruled earlier that in view of the two 162-game schedules of the expanded leagues, Ruth's record would stand unless bettered within a 154-game limit—the former season schedule. The ruling was later set aside, Maris his 59 home runs a 154 games played in a shorter. His 61st homer in the fourth inning of the 162nd game provided the Yankees with a 1-0 win over the Boston Red Sox.

For 36 years—even longer than Ruth's record—the Maris record has withstood the assault of the major leagues' most prolific power hitters, including the legendary Hank Aaron. It is this evening the home runs beyond the lofty figure but is there for all to see.

Yet the true luster of that record, the man who surpassed the immortalized Babe Ruth, is not a member of baseball's Hall of Fame. This is more than an injustice, it is a travesty of justice. As each year passes with the record unmatched, the enormity of Maris' feat increases. It and he should be part of the shrine to the national pastime, no doubt about it.

POLICIES

Letters to The Editor is a part of the Northern Watch community written response to editorial comment or issues with certain thoughts or ideas of general interest. Letters should be intended for publication in Northern Watch; exclusively. Letters sent to multiple publications will generally not be accepted. Right is reserved to only print the length and clarity and to reject letters deemed to be promotional in nature or inappropriate for print.

Letters Must Be Signed. All letters must be signed and contain an address or phone number of the writer so authenticity can be verified. Signature must appear before publication. The staff believes that there is a greater credibility in letters signed in print.

and will not withhold names of writers from publication.

Responses Invited: Letters critical of individuals or other entities may be shown to those individuals or representatives of those entities in advance of publication with an invitation by newspaper staff for comment prior to publication of the criticism.

Correction: If an error is made in news or in advertising publication, the staff encourages readers to call it to our immediate attention by calling 681-6450. We will attempt to correct the error or clarify the misunderstanding in the next issue.

Flood funds allocated to area agencies

Northwest Regional Development Commission in Warren has been given the go-ahead by the Economic Development Administration to establish a flood disaster relief revolving loan fund, according to Congressman Collin Peterson of Detroit Lakes.

Rep. Peterson said the money will be used for loans and assistance to businesses affected by the 1997 floods by providing working capital and fixed assets financing.

"With the establishment of this fund, the NWRDC is trying to save jobs and preserve the tax base," the congressman said. The communities of Roseau, Warroad, Norman, Pennington, Polk, Red Lake and Roseau counties.

Rep. Peterson also announced that $13.5 million in emergency funds have been released by the U.S. Department of Transportation to repair and replace flood-damaged roads in Minnesota. Projects in the Seventh District will receive over $200,000 of this funding.

According to Peterson, $173,713 in emergency assistance is to be used to repair flood-damaged roads in Northern Pines Railroad from Radium to Orth, a distance of 23 miles, and $106,858 used to repair flood-damaged track on the Minnesota Northern Railroad between Ada and Crookston, Perley to Hamden and St. Hilaire and Warroad.

Federal funding will cover 70 percent of the cost to repair the tracks with the remaining 30 percent coming from the state.

SOUPCON
Sherry LaCoulette

How about some easy breakfast ideas for the holidays when you have company? Here are a couple recipes that are delicious, and can be made ahead of time.

B's zucchini time again—remember how great warm zucchini bread tastes with a cup of coffee? Here's a recipe:

ZUCCHINI BREAD

3 eggs
2 cups sugar
1 cup vegetable oil
1 tablespoon vanilla
2 cups grated zucchini
2 cups flour
1 teaspoon ground cinnamon
1 teaspoon salt
1 teaspoon baking powder
1/4 teaspoon soda
1 teaspoon nutmeg
1 cup finely chopped nuts

Beat eggs until light and frothy. Add sugar, oil and vanilla, mixing until thick. Add zucchini and stir well thoroughly.

Sift flour, cinnamon, baking powder, soda and salt. Add, stirring until well smooth. Add nuts and lemon zest.

Bake in 2 greased and floured loaf pans for about 1 hour at 350 degrees.

Have about extra yummy muffins for breakfast tomorrow:

BROWN SUGAR MUFFINS

1/2 cup shortening
1/2 cup sugar
2 eggs
1 cup buttermilk
1 teaspoon cinnamon
1/2 teaspoon ginger
1/2 teaspoon salt
1/2 cup wart milk
2 cups flour
1/2 cup raisins
1/2 cup chopped nuts

Cream shortening and sugar. Add beaten eggs and molasses.

Rural Life Celebration in Audubon

Concordia Language Rural Life commission of Northwest Minnesota Synod of the Lutheran Church will host the Rural Life Celebration and the People of Northwest Minnesota" in Audubon, MN on Sunday, St. Peter's Lutheran Church in Audubon, 2:30 p.m. Guest speaker will be Reinhard Segerhammar, Ph.D., and organist and hymn writer. There will be a potluck dinner following the service.

Come celebrate the people's spirit, of perseverance and faith in the blessing of God. Dr. Segerhammar is associate professor of church history at St. John's University, Collegeville. He

'U'M course on child abuse at Moorhead State

Child abuse issues and prevention will be addressed in a new University of Minnesota career and professional certificate program to be offered jointly at metropolitan locations at Moorhead State University beginning this winter/spring 27 and continuing until 2000.

Cheryl Alme Hennessy (1981: Research and Theory" will be presented Saturday mornings at MSU. The semesterlong coursework is necessary, but students who have not completed a bachelor's degree may still receive the instruction for personal

POLICE BLOTTER

Compiled from CAPE classes in the past have included social service workers, law enforcement and county personnel, attorneys, teachers and school officials, as well as parents, volunteers in non-profit organizations, foster parents, clergy and others interested in the welfare of children. Call 612-625-1870 for registration materials and information.

The program is offered cooperatively by the University's School of Social Work and University College (General Continuing Education and Extension).

ATTENTION:
Patients Of Thief River Chiropractic
We Have A New Location...
1305 DALE STREET, TRF
Across From Arrowhead 24 Station
In The Former ASCFSH Building
Dr. Ryan Nelson
Thief River Chiropractic
Hours per week
1305 Dale St. 681-1665 Thief River Falls

MIDWAY COMPANY
Supplies For All Your Business Needs
Copy Paper • Computer Paper • Office Supplies • Ribbons & Toner
Paper Goods • Chemicals • Cleaning Needs • Full Line Copiers or Stock
Legal Pads • Steel Desks • Desk Organizers
DALE A. NELSON
Owner
212 Atlanta Ave. S. (218) 681-5541
P.O. Box 1 Toll Free (800) 450-5541
Thief River Falls, MN 56701 Fax (218) 681-5600

ATTENTION SHAREHOLDERS
OF ARCTIC CAT AND POLARIS
Are You Getting The Best Deal
On Any Other Snowmobile Trade Company
– Check With Us Before Buying Or Selling
– Lower Minimum Commissions
– Great, Friendly Service
John G. Kinnard & Co.
INVESTMENT BROKERS
213 LaBree Ave. North, Suite 201
Thief River Falls, MN 56701
218-681-2052 or 800-760-1899
Member SIPC
Logan Mall Gary Clausen

Thief River Golf Dome
BIG A AUTO PARTS
Hours: Mon.-Fri. 8:00am-7:00pm • Sat. 8:00am-5:00pm • Sunday 8:00am-5:00pm
BOOSTER PAC/ POWER SOURCE
$109.95 Battery Guaranteed
Great For Emergencies, Hunting And Farming!
MUSCLE LOAD SUSPENSION ENHANCER
$77.99
BIG A RIVER CITY BUCKET JACK
$22.99
BIG A RIVER CITY
Pricing Is Per Per Spring Sale
We Accept Most Mastercard Debit and Farm Cards
Complete Machine Shop • 681-2223 • 1-800-834-9252
Hwy. 59 & 1 West • Thief River Falls, MN

Call
The Times
For All Your
PRINTING
NEEDS
681-4450

A New Home Before the Snow Flies?
Plan With Dynamic Homes
Now!
WE'D LIKE TO SHOW YOU THE INS...
AND OUTS OF BUILDING A NEW HOME
ORDER NOW! MOVE IN AS LITTLE AS 8 WEEKS!
Find Out How...Call for a Free Brochure 1-800-492-4833
Dynamic Homes
925 Riverside Avenue, Detroit Lakes, MN 56501

NORTHLAND BUILDINGS, INC.
DISCOUNTS
... on QUALITY Agricultural, Commercial and Residential
POST-FRAME BUILDINGS.
Call Today for FREE Literature:
1-800-736-4510
SDS#3
Local Representative:
ST. CLOUD SALES CENTER

Tips For Safe Medication Storage



Do not take medications that:

- Are beyond their expiration dates.
- Are no longer being taken under a doctor's care.
- Have changed in color, odor or appearance.
- Are not in their original containers.
- Have missing directions.
- Have labels you can't clearly read.

If you have any questions, or questions about your medications, talk to your doctor, your friends or your Medicine Shoppe Pharmacist.

Did you know your medication cabinet may NOT be the best place to store your medications?

In many instances, the cool and moisture from the shower or bath may cause the chemicals in both prescription and over-the-counter medications to break down at a more rapid pace and affect the result of the medicine, such as a high relief in a lower dose.

Organize your medications for safe but convenient access.

One way to do this is to put normal medications in one basket, eyeglass medications in another basket, etc.

Here are some tips to remember:

- Consider "child-resistant" safety caps when you have a prescription filled.
- Keep all medications out of the reach of children.
- Read all medication labels thoroughly and completely.
- Follow medication directions exactly and never take or medicated prescribed for some or your doctor advises otherwise.
- Keep medications in their original containers.

We Accept Insurance From Digi-Key, Hydro-Mac, Arctic Cat & Most Other Third Party Plans.

What A Pharmacy Has Meant To Me

The Medicine Shoppe

207 2nd Street East
Thief River Falls, MN
681-8300
Toll Free 1-888-659-8300

This year, prostate cancer will be detected in more than 300,000 men and more than 41,000 will die from the disease.

Dakota Clinic's Annual
Prostate Cancer Screening

Sept. 23 & 24 from 6:00pm - 8:00pm at Dakota Clinic, Thief River Falls
Call (218) 681-4747 for appointments

The screening will be available to all men 40-70 years of age who have no previous diagnosis of prostate cancer. A fee of $5 will be due at the time of screening. For more information call the American Foundation for Urological Disease at 1-800-885-5237.

DAKOTA CLINIC
Managing Your Health Is Our Community Service
Dakota Clinic Thief River Falls • 120 LaBree Avenue South • Thief River Falls, MN 56701 • (218) 681-4747 • 1-800-550-4129

JOB HUNTING??
Interview With Representatives From Area Businesses
NOW HIRING At The...
JOB FAIR
Thief River Falls Workforce Center
1301 Highway 1 East, Thief River Falls
Northland Community & Technical College-East Entrance
September 22nd and 23nd, 1997
6:00 P.M. to 8:00 P.M.
Complete one application and interview with any or all of the following employers:
• Arctic Cat, Inc.
• Northern Pride, Inc.
• Homark Company
• Johnson's Boarding Home
• Hydra-Mac, Inc.
• Valley Home
• Forsberg's Inc.
MINNESOTA WORKFORCE CENTER
Responding to Congressman Collin Peterson's District Needs

Interstate Hyla 401
HYLA 420
• Random yielding early hybrid
• Tans from* very hybrid, achieves highest yields under top management & good environment
• Good standability
• Good resistance to Lodging
HYLA 330
• Random yielding early hybrid
• Leading variety tested
• Tans from* very hybrid, 85% of the best
• Good lodging resistance
• Good under dry moderate to medium fertility
HYLA 308
• Random yielding early hybrid
• Leading variety tested
• Tans from* very hybrid, 85% of the best
• Good lodging resistance
• Good under dry moderate to medium fertility
interstate canola 1-800-437-4120
KING OF CANOLA
Hyla 401.
The standard by which all canola hybrids are measured. It's a proven performer — the top yielding commercial variety for the past five years.
• 100-04 days to maturity
• 39-44 days to flowery (2 to 5 days earlier than most varieties)
• Excellent standability and harvestability
interstate canola
CANOLA SEED MEETING
WEDNESDAY, SEPTEMBER 24 – 7:00 A.M. – THE CAFE, STEPHEN, MN
• Sign an order before October 1, 1997, and get the best early order and cash discounts.
• Interstate Corn and Alfalfa available.
• Thinking of Beans? We have four Soybean and three Navy Bean field site plots for you to inspect. Call for the location.
• We are a No buying Edible Beans for Continental Grains Co. Call for prices.
JENSEN SEED FARMS
MID II
478-3397
Stephen, Minnesota

FORKHORNS BANQUET
Saturday, Sept. 20
11am - 3pm
at the Sportsman's Club
For More Info Call: Wayne Klemetson 681-2042

We're Your TRAILER HEADQUARTERS
Our Rental Trailers Have "SURGE BRAKES" For Your Safety!
ACE RENT-ALL
118 N. Main Ave. • Thief River Falls, MN • 681-5862

Rubber Stamps
Self-Inking or Standard
The Times 681-4450
324 Main Ave. North, Thief River Falls, MN

FALL FISHING TOURNAMENT
Sunday, September 14th
• UNION LAKE •
LAKESIDE BUILDING CENTER IN ERSKINE AND ZEKE'S LANDING ON UNION LAKE
Invite You To Participate In A Fall Fishing Tournament.
Registration begins at 7:00 a.m. at Zeke's Landing on Union Lake.

PLUMMER FIRE DEPARTMENT
SPAGHETTI SUPPER
Saturday, September 20
5-9 P.M.
PLUMMER MN
FREE WILL DONATION
DANCE:
AT PLUMMER LEGION AT 9:00 P.M.

BUY IT • SELL IT • FIND IT • IN THE CLASSIFIEDS

Pull The Wagon Into... PISTOL PETE'S
BAR BINGO
MONDAY MEN'S NIGHT
FRIDAY AND SATURDAY NIGHTS SEPT. 12 & 13-MUSIC BY: "WHISKEY SAM"
Hwy. 32 North • Red Lake Falls

HAPPY HOUR DRINK SPECIALS DURING GAMES
VIKINGS HOME GAME EXCITEMENT IN THE MUSTANG LOUNGE!
Guess what the score will be at the end of each quarter and you may be cheering along with the winners of 20 pairs of tickets to the very next home game. Plus, we'll give away a set of Super Bowl tickets at the end of the season.
Shooting Star
NOW IN THE MUSTANG LOUNGE KARAOKE EVERY TUESDAY IN SEPTEMBER FROM 7PM TO 11PM

1997 - 1998
THIEF RIVER FALLS
ENTERTAINMENT SERIES





SI ZENTNER AND HIS ORCHESTRA
Monday, October 6, 1997
7:30 P.M.
Delights Listeners With Nostalgic Big Band Music

ANAGNOSON & KINTON
Friday, November 14, 1997
7:30 P.M.
Outstanding Two Piano Concert With Formidable Precision And Panache

THE AHN TRIO
Sunday, March 29, 1998
3:00 P.M.
Gifted With An Exquisite Blend Of Sound

All Performances At
Lincoln High School Auditorium

TICKETS AVAILABLE AT
The Times, Kezar Music, SuperValu, & Hugo's Or Contact Cindy Tsuiki, 681-3344
OR ORDER TICKETS
Thief River Falls Concert Ass'n., P.O. Box 312, Thief River Falls, MN 56701
Adult, $20.00 • Family, $50.00 • Student, $10.00
GOOD FOR ALL FIVE PERFORMANCES




THE MARLINS
Friday, May 1, 1998
7:30 P.M.
Their Repertoire Covers Country, Light Rock, Big Band, Pop, Classical, Jazz and Bluegrass

THE OUTTONS
Saturday, December 13, 1997
7:30 P.M.
Creating An Unforgettable Musical Experience For Christmas

Pioneers host Spartans in home debut...

NCTC football player earns MCCC honors

Chaka Ali, a freshman defensive end from Northland Community and Technical College, was named the first Minnesota Community College Conference Northern Division Defensive Player of the Week for 1997 season following the Pioneers' season-opening 21-7 loss at the hands of Ridgewater.

Ali, an Armstrong High School graduate, was credited with 10 unassisted tackles, one assisted stop, two sacks and three tackles for losses in the game played at Willmar.

It was a clean Southern Division sweep over the Northern Division in Week 1 when, in addition to the Ridgewater victory over Northland, Central Lakes shut out Hibbing 24-0, Minnesota West edged Itasca 29-26, Fergus Falls defeated Mesabi 24-19, and Rochester ended a two-year, 20-game Vermilion winning streak, 26-18.

Northland hosts Fergus Falls today (Saturday) in a 1:30 p.m. home opener at Prowler Field. Fergus Falls quarterback Jeff Grauer, a freshman from St. Paul Harding, was selected as MCCC Southern Division Offensive Player of the Week for a 21-for-30, 391-yard, three touchdown season-opening performance.

All Week 1 games were played at Southern Division fields. Today, the Northern Division will serve as host sites. In addition to Fergus Falls at Northland, it's Minnesota West at Hibbing, Rochester at Itasca, Central Lakes at Mesabi, and Ridgewater at Vermilion.

A third set of Northern-Southern match-ups will be played Sept. 20 before divisional play starts in Week 4.

Halvorson is picking up yards for Nordics

Although a 26-12 season-opening win over Norman County West was followed by a 32-6 loss to Kittson County North, Marshall County Central's 1997 high school football team is headed in the right direction, according to head coach Kent Warne.

"I think we're on the right track," said Warne prior to the Nordics' Friday night Nine-Man match-up with East Grand Forks Sacred Heart in Newfolden. "The kids are really positive. They're working hard."

In the opener, the Nordics trailed 12-6 at halftime before striking for three long range second half scores – a 22-yard run by Garrett Magner to tie it, a 71-yard pass from Nick Wilcox to Bjorn Halvorson and then a 55-yard run by Halvorson.

"We started kind of slow," said Warne, "but by the fourth quarter we were rolling."

In Week 2, Marshall County Central gave up two quick touchdowns, then held Kittson County North to just two first downs over the final three quarters. The Cougars added points, however, on a blocked punt and a pass interception that was returned for a touchdown.

"Outside of those first two touchdowns, our defense played really well," noted Warne. "Offensively, we moved the ball between the 20-yard lines, but we couldn't finish."

Halvorson, a 5-10, 170-pound sophomore runningback, carried 21 times for 153 yards against Norman County West and followed that with a 29-carry, 102-yard effort against Kittson County North.

He's running behind an offensive line that includes seniors Eric Moose (5-11, 215) and Troy Elseth (5-9, 170), along with sophomores Mike Fillmore (6-0, 160), Tyler Knutson (5-10, 230) and Jason McGregor (6-1, 205). Tight ends Brandeis Olberg (6-1, 155) and Jeremy Bring (5-10, 180), a pair of seniors, also play key roles as blockers.

Olberg, an end, and senior linebackers Lucas Abrahamson (5-6, 150) and Magner (5-9, 200) lead the Nordics' defense.

Marshall County Central will meet Tri-County Friday (Sept. 19) in the Nordics' 1997 homecoming game at Newfolden.

B/G-MR girls start 0-3

Tough competition at the top of the Badger/Greenbush-Middle River schedule has forced rookie head coach Christine Adrian to delay celebrating her her first-ever high school volleyball win.

The Gators, who lost a 3-1 season-opener to Goodridge/Grygla-Gatzke Sept. 4, ran into highly-regarded Lake of the Woods Monday and lost 15-8, 15-7, 15-2.

They followed that with a Tuesday match against Roseau that was won by the Rams 3-15, 15-5, 9-15, 15-11, 15-2.

"First three teams we played are probably the top three teams in the area," explained Adrian. "The girls are playing hard. They're improving."

Seniors Stefanie Sparby and Kara Kuznia have been steady, pointed out Adrian, who added that senior Tiffany Hagen and junior Kelsey Foldesi "are coming into their own."

Early-season wins help boost MCC confidence

■ Volleyball team wins three straight

Marshall County Central matched its entire 1996 win total by beating Stephen-Argyle 15-5, 18-16, 15-12 Monday in a high school volleyball match played at Newfolden.

Coupled with a pair of wins and a third place finish in their own invitational Saturday, the Nordics' victory over the Storm improved their record to 3-3. They were 3-23 last year.

The three wins followed 3-1 season-opening losses to Goodridge/Grygla-Gatzke and Warroad, and a 2-1 setback at the hands of Warren-Alvarado-Oslo in the first round of the Marshall County Central Sports Boosters Invitational.

"Winning three in a row helps," said Marshall County Central coach Mark Jorgenson. "We're not where we want to be, but the wins give us a little confidence."

Junior Kristi Kilen is the Nordics' top hitter, and senior Miki Waterworth has been putting together strong all-around performances with her floor game and strong defensive play, according to Jorgenson. Senior Kami Underdahl has also been steady on defense, added Jorgenson.

A Thursday outing against rival Badger/Greenbush-Middle River was the Nordics' seventh match in a 10-day span.

"We've played a lot of volleyball the first week of the season," noted Jorgenson.

Win over Warroad extends Wolverines opening streak

A season-opening high school volleyball winning streak for Goodridge/Grygla-Gatzke reached six matches Tuesday with a 15-12, 9-15, 15-9, 6-15, 15-9 victory over Warroad at Goodridge.

"It was a tough match," acknowledged Goodridge/Grygla-Gatzke coach Jean Schulz. "We played well, for the most part. We have to work on our coverage."

The hard-hitting affair featured front row play by Heather Evans of Warroad and the 1-2 Goodridge/Grygla-Gatzke combination of Kristin Halvorson and Jennicca Gallagher.

TRF SPORTS

Saturday, Sept. 13
- ● Volleyball - LHS at UMC Invitational, 9:30 a.m.; NCTC at Mesabi, 12-noon
- ● Swimming - LHS girls at Park Rapids Invitational, 10:30 a.m.
- ● Football - NCTC vs. Fergus Falls, 1:30 p.m.

Tuesday, Sept. 16
- ■ Cross country - LHS boys, girls at Bagley Invitational, 4:30 p.m.
- ● Tennis - LHS girls vs Fergus Falls and Alexandria (at Fergus Falls), 4:30 p.m.
- ● Swimming - LHS girls vs. Grand Forks Central and Grand Forks Red River, 5 p.m.
- ● Volleyball - LHS vs East Grand Forks (A-B-C), 5 p.m.

Wednesday, Sept. 17
- ■ Volleyball - NCTC at Concordia Triangular, 4:30 p.m.

Thursday, Sept. 18
- ● Cross country - LHS boys, girls at Detroit Lakes Invitational, 4:15 p.m.

Friday, Sept. 19
- ● Tennis - LHS girls at Bemidji, 4 p.m.
- ■ Volleyball - NCTC vs Hibbing, 6:30 p.m.
- ■ Football - LHS at Virginia, 7 p.m.

Saturday, Sept. 20
- ■ Tennis - LHS girls at Brainerd Invitational, 9 a.m.
- ■ Volleyball - LHS at Warren Alvarado-Oslo Invitational, 9 a.m.; NCTC Pepsi Triangular, 12 noon
- ■ Football - NCTC at Central Lakes, 1:30 p.m.

Pioneers split pair in triangular meet

■ NCTC volleyball home debut

First home appearance of the 1997 season for the Northland Community and Technical College volleyball team produced a split for the Pioneers, who hosted Itasca and UND-Lake Region in Wednesday's Thief River Falls Sports Boosters Triangular.

Northland swept Itasca 15-2, 15-7, 15-10 in a 3 out-of-5 Minnesota Community College Conference-counting match.

UND-Lake Region was a 12-15, 15-7, 22-20 winner over Northland in a 2 out-of-3 nonconference affair that the Pioneers extended by coming back from a 14-7 deficit in the third game – played under rally-point conditions in which a point is scored on every serve. The end-of-the-match speed-up rule is being used nation-wide this fall.

"We played very well against Itasca," said Northland coach Shari Olson. "It was disappointing to lose to Lake Region after coming back like we did, but I was real proud of the girls the way they hung in there."

Naomi Wilebski led Northland with 10 kills against Itasca, while Paula Hovda had 7, Joni VanEngen 5 and Lani Hendrickson 4. Melissa Bernstein came up with 10 assists and Rayna Benson had 8. Angela Vagle had a team-high 5 assists.

Against UND-Lake Region, Hovda was the Northland leader with 7 kills, while Tammy Nerby finished with 5 and Hendrickson had 4. Bernstein came up with 10 more assists and Benson had 6.

Northland was a tired team when the Pioneers took the court against the Royals, pointed out Olson. "Our hitting efficiency was 36 percent – which is excellent – against Itasca but only 6 percent against Lake Region," she explained. "That shows we were getting tired."

The Pioneers took a 2-1 overall record on the road for MCCC matches Friday night at Vermilion and Saturday afternoon at Mesabi.

Prowlers beat Jacks in volleyball...

TRF rallies set up win over Bemidji

Comeback efforts in the first two games led to Thief River Falls' 3-1 high school volleyball win over Bemidji Thursday.

The Prowlers won 15-12, 17-15, 9-15, 15-3.

Thief River Falls came back from 9-2 and 12-6 deficits in Game 1 and overcame a 13-9 Bemidji lead in Game 2 to go ahead 14-13. The Lumberjacks regained a 15-14 edge, but the Prowlers picked up the final three points.

Bemidji watched a third game Thief River Falls rally chop an 8-4 spread to 9-8 before finishing with six straight points and a win for a 2-1 match.

However, the Prowlers finished the night by controlling play in Game 4 to improve their record to 3-1. The Lumberjacks fell to 1-4.

"It was exciting," said Thief River Falls co-head coach Amy Roche. "We were trying some new things at the start, and they just didn't work, so we went back to Plan A."

Lindsay Drury led the Prowlers with 16 kills. Desirae Alberg joined her in double figures with 12. Drury also had a team-high five ace serves. Lisa Dicken came up with four blocks, while Drury and Taya Hunt both had three.

"Our defense was good," mentioned Roche. "We did a good job blocking."

Hunt completed what Roche called a strong all-round performance with 21 assists. Erica McGeary had 14.

Thief River Falls, after a Friday-Saturday appearance at the UMC Invitational, will be back at home Tuesday when the Prowlers host East Grand Forks.

Gators top Nordics in volleyball sweep

Badger/Greenbush-Middle River broke into the win column for the first time this fall Thursday with a 15-8, 15-12, 15-7 high school volleyball sweep over visiting Marshall County Central.

The Gators had started the year 0-3. The Nordics came into the match 3-3.

"I thought the two teams were evenly matched," said Marshall County Central coach Mark Jorgenson, "but we became unglued. We shot ourselves in the foot several times. We were not real consistent."

Poor serving percentage played a major role in the Nordics' problems, pointed out Jorgenson.

"Kristi Kilen had a real nice offensive game," noted Jorgenson. "Defensively, we've got some things to work on."

Wolverines vs. Bears

Unbeaten status of Goodridge/Grygla-Gatzke ended at six matches Thursday when the Wolverines lost a 3-0 decision to a highly-regarded Lake of the Woods team at Grygla.

The Bears won 15-6, 15-8, 15-10.

"Lake of the Woods has a good team," acknowledged Goodridge/Grygla-Gatzke coach Jean Schulz. "They have good hitters, and they cover the floor well. Our serving wasn't very good, and we didn't come out hitting. I don't know if they were intimidated or what."

The Bears' Heather Hanson came up with 12 kills. Kristin Halvorson of the Wolverines had six. Dana Wiseth of Goodridge/Grygla-Gatzke was credited with 26 assists.

Mustangs vs. Falcons

Red Lake County Central struggled at times, but still came out a 15-13, 15-7, 15-7 Thursday winner over Fertile-Beltrami at Oklee.

The Mustangs, impressive in a 3-0 Monday win over Thief River Falls when they won back-to-back 15-0 games, trailed 10-3 in Game 1 against the Falcons.

"It was kind of a disappointing performance after the way we played against Thief River," said Red Lake County Central coach Nancy Bray. "We had trouble passing, and they (Falcons) play good defense. They were picking everything up. We played well enough to win, I guess."

Angie Chervestad had 11 kills and Jenni Monnville 7 for the winners. Frances Hilgeman served five aces.

Red Lake County Central is 4-0.

TRF boys, girls run in Crookston meet

An appearance at the Crookston Invitational high school cross country meet Thursday produced a second place finish for the Thief River Falls girls and a seventh place showing by the Prowler boys. The meet drew 10 girls teams and 11 boys squads.

The Prowlers' Becky Mooney, after winning back-to-back races at season-opening Warren-Alvarado-Oslo and Roseau invitationals, finished second at Crookston to Jill Field of Barnesville.

Rob Russillo, a recent addition to the team as a transfer student from South Dakota, turned in the top time for the Thief River Falls boys.

First-year Thief River Falls head coach Teri Ueland was more than happy with the Prowlers' performances. "They were awesome," she said. "They had a tough work-out Wednesday when we ran hills, and they came back and did a great job. They were tired, but I told them they just had to keep pushing. They ran well."

Park Rapids Area girls and Griggs County Central (ND) boys won team titles.

Thief River Falls will run at Bagley Tuesday and at Detroit Lakes Thursday.

Varsity Girls

● Team totals - Park Rapids Area 82, Roseau 90, Thief River Falls 91, Hawley/Ulen-Hitterdal 131, Grafton 132, East Grand Forks 138, Crookston 185, Tri County 216, Griggs County Central 234, Warroad 268.

■ Individuals - 1. Jill Field, Barnesville, 15:26, 2. Becky Mooney TRF, 16:25. Other TRF places/times - 12. Amber Klinker, 18:07, 21. Jacki Mooney 18:30, Jill Panek, 19:11, Lisa McKercher, 19:31, BreAnn Fugelberg, 19:48, Diana Holstad, 25:36.

Varsity Boys

■ Team totals - Griggs County Central 51, Warroad 97, Roseau 115, Park Rapids Area 151, East Grand Forks 159, Thief River Falls 160, Crookston 162, Hawley/Ulen/Hitterdal 168, Tri-County 233, Grafton 275, Lake of the Woods 329.

● Individuals - 1. Brian Trautman, Griggs County Central 16:21. TRF places/times - Rob Russillo, 18:21, 28. Brady Anderson 19:33, 31. Chad Borneman, 19:36, Zach Bosh, 20:07, Seth Harlow, 20:08, Roman Ryayuk, 20:38, Dewey Worker, 21:32, Brendon Gerardy, 21:38, Tom Fogarty, 21:54.

Junior Varsity Boys

■ TRF times - Brad Dekkers, 21:02, Jesse Sich, 21:57, Tylor Bosh, 23:08, Jonathan Walrath, 28:33.

Junior High Girls

■ TRF times - Janae Harlow, 17:02, Rebekah Solem, 17:17, Casey Nelson, 23:40.

Pirates, Panthers top TRF JV in swimming

Crookston (130-32) and Park Rapids Area (107-29) handed Thief River Falls a pair of losses in the junior varsity portion of recent girls high school dual swim meets at the Franklin Middle School pool.

Coaches point out that with a number of younger swimmers filling spots in the varsity line-up the junior varsity is often understaffed.

TRF Places - Crookston

200 freestyle - 3. Katrina Hollen 2:53.64, 5. Melissa Clark 3:04.11
50 freestyle - 4. Amy Rominski 38.73, 5. Alisa Holmaas 39.02
100 freestyle - 3. Brittany Havland 1:19.74, 4. Jennifer Henton 1:34.89, 5. Lara Haymond 1:36.91
200 freestyle relay - 3. Melissa Clark, Tiffany Frank, Jenny Lindquist, Brittany Havland 2:22.43
100 backstroke - 2. Katrina Hollen 1:35.78
100 breaststroke - 4. Alisa Holmaas 1:42.44
400 freestyle relay - 2. Michelle Johnson, Melissa Clark, Brittany Havland, Jenny Lindquist 5:29.41

TRF Places - Park Rapids Area

200 freestyle - 2. Jenny Lindquist, 2:54.32
50 freestyle - 3. Amy Rominski 35.54, 4. Jen Healon 39.75, 5. Amber Russ 42.70
Diving - 1. Mirah Johnson 54.00
200 freestyle relay - 3. Brittany Havland, Michelle Johnson, Melissa Clark, Alisa Holmaas 2:21.66
100 backstroke - 2. Tiffany Frank 1:31.97
400 freestyle relay - 3. Tiffany Frank, Jenny Lindquist, Melissa Clark, Brittany Havland 5:26.41

TRF elementary fun run will be Monday

Members of the Thief River Falls boys and girls cross country teams will conduct an elementary fun run Monday at Challenger School.

The event, designed for boys and girls in grades 3-5, will begin at 3:30 p.m.

AREA SPORTS

Badger/Greenbush-Middle River
- ■ Tuesday, Sept. 16 - volleyball at Warroad
- ■ Friday, Sept. 19 - football at Fosston
- ■ Saturday, Sept. 20 - volleyball at Roseau Invitational

Red Lake County Central
- ■ Saturday, Sept. 13 - volleyball at UMC Invitational
- ■ Tuesday, Sept. 16 - volleyball at Warren-Alvarado-Oslo
- ■ Thursday, Sept. 18 - volleyball at East Grand Forks
- ■ Friday, Sept. 19 - football at Ulen-Hitterdal

Goodridge/Grygla-Gatzke
- ■ Thursday, Sept. 18 - volleyball vs Roseau (at Grygla)
- ■ Saturday, Sept. 20 - volleyball at Lake of the Woods Invitational; football at East Grand Forks Sacred Heart

Marshall County Central
- ■ Tuesday, Sept. 16 - volleyball vs Roseau
- ■ Thursday, Sept. 18 - volleyball vs Warroad
- ■ Friday, Sept. 19 - football vs Tri-County

MIDDLE SCHOOL

Franklin Middle School girls tennis team beat Crookston 8-6 in a Sept. 9 match played in Thief River Falls.

FMS 8, Crookston 6

■ Singles - Kallie Schommer (FMS) def. Tara Sylvester 6-1, Tara Sylvester (Crookston) def. Jenny Black 6-3, Ashley Bruun (Crookston) def. Kaytynn Steiger 6-0, Heather Fellman (FMS) def. Ashley Bruun 6-2, Brenda Wood (FMS) def. Tiffany Doboer 6-1, Stacia Kalinoski (FMS) def. Tiffany Doboer 6-0.

■ Doubles - Lindsey Henderson-Jackie Kuehn (Crookston) def. Jennifer Blazewski-Cheryl Schob 8-5, Lindsey Henderson-Jackie Kuehn (Crookston) def. Kelly Winjum-Emily Tweet 8-5, Kelsey Christensen-Eryn Clow (FMS) def. Kelsey Paul-Annie Henry 8-6, Jonelle Swanson-Kara Larson (FMS) def. Kelsey Paul-Annie Henry 8-5, Sarah Sannes-Natalie Schenck (Crookston) def. Maggie Slock-Rebecca Delmore 8-6, Janessa Blazewski-Amber Gerardy (TRF) def. Marita Peterson-Andrea Chaput 8-4, Carl Harbott-Julie Blazewski (TRF) def. Sarah Sannes-Natalie Schenck 8-2, Maggie Slock-Eryn Clow (FMS) def. Marita Peterson-Andrea Chaput 6-1.

odd Middle School

Volleyball

The Franklin volleyball teams opened their 1997 season Tuesday against Marshall County Central at Newfolden, losing the seventh grade match 15-4, 15-12, but winning the eighth grade match 15-7, 12-15, 15-13.

POOL

- ■ Lap swimming - 6-7:30 a.m. Monday, Wednesday, Thursday, 6-7 p.m. Tuesday, Friday
- ■ Open swimming - 7-9 p.m. Thursday, Friday, 1-5 p.m. Saturday, Sunday
- ■ Water aerobics - 6-7 p.m. Monday, Wednesday, Thursday, 6:30-7:30 a.m. Tuesday, Friday

MSHSL meeting is scheduled for TRF

Thief River Falls will be one of the sites visited by the Board of Directors of the Minnesota State High School during a series of public meetings throughout the state this fall.

The Board encourages interested persons to attend, ask questions about the League, to share comments with members of the Board about high school fine arts and athletic activities, to provide input on eligibility rules, and to learn more about the 470-member organization.

Scheduled to start at 6 p.m., the Thief River Falls meeting will be held Tuesday, Oct. 21, at the Best Western Inn.

IT PAYS TO SHOP The Classifieds

Buy 10 Dinner Buffets and get one absolutely FREE!
FALL FEAST!
Pick up your card at the Chuckwagon Buffet
Shooting Star
Watch the Vikes Play Sundays in the Mustang Lounge.

23rd Annual Goose Festival
Middle River
Friday - Sunday October 3, 4, 5
◊ Craft Show & Flea Market
◊ Contests
◊ Concessions
◊ Tournaments
◊ Entertainment
◊ Chicken & Trap / Potato Shoot
◊ Kiddy & Festival Parades Saturday - 12 pm
◊ Arm Wrestling
◊ JC Tent Dance
◊ Team Roping - Sunday

RIVER ROAD CASINO
Thief River Falls, MN
Come Join Us And HIT THE JACKPOT
SLOTS • BLACKJACK
FINE DINING
OPEN 7 DAYS A WEEK!
DAILY SPECIALS
SUNDAY - Prime Rib and Walleye Specials; Bingo - 1:00 - 6:00 P.M.
MONDAY
TUESDAY - Sr. Citizen Day - 8:30 A.M. - 2:00 P.M. Free Video Poker & Sr. Citizen Blackjack Tourneys
WEDNESDAY - Your First Spin Is On Us! Blackjack Tournaments 7:00 P.M. Hourly Drawings For Trips To The Money Machine 8:30 A.M. - 4:00 P.M.
THURSDAY - Steak Specials
FRIDAY - Prime Rib and Walleye Specials
SATURDAY - Prime Rib and Walleye Specials. Hourly Drawings For Trips To The Money Machine 4:00 P.M. - Midnight
COMMUNITY APPRECIATION THURSDAY SEPTEMBER 18TH
6:00 P.M.-10:00 P.M.
MIDDLE RIVER
STRANDQUIST • KARLSTAD
STRATHCONA
Show ID With Address And Receive FREE Gaming Coupons
(218) 681-4062 • Location: 8 Miles South of Thief River Falls, MN on Hwy. 59
Owned & Operated by the Red Lake Band of Chippewa Indians



THE BEST GAME SHOWS AREN'T ON TV.
GAME SHOW DAYS
This month, they're at Shooting Star Casino. Every Sunday through Thursday, registration starts at 10:30pm. Then at midnight, a lucky person will be chosen to compete in one of five new game shows: Let's Make 'Em Squeal, Ultimate Blackjack, Punch Out, Bounce For Bucks or Golfing For Gold. Top prize is $4,000 or a new Dodge Neon. Each night, 17 others will have their names entered in a drawing for a new car. So don't miss out. It's all fun and games at Shooting Star Casino.
Shooting Star
North of Detroit Lakes on Hwy 59 in Mahnomen, MN 1-800-453-STAR

ATTENTION HUNTERS!

Check With WILDERNESS TAXIDERMY For Prices On Bear, Deer, Birds, Etc., This Hunting Season!

Phone: 681-5636

DANCE

Friday, Sept. 12 • 9-1
"SHARP ENTERTAINMENT"
Sat. & Sun. Sept. 13 & 14 • 9-1
"BLIZZARD BOYS"
DINING ROOM SPECIALS
MEALS SERVED STARTING AT 5 P.M.
PARTY & BANQUET ROOMS AVAILABLE
CHICKEN $7.95
& RIBS
Dancing Every Friday & Saturday
WEDDING RECEPTIONS WELCOME
DW's Dancing & Supper Club
Hwy. 219 • Crookston, MN

DEATHS

Amy Ruz, 17

Plummer – Amy Lynn Ruz, 17, died Monday, September 8, 1997 at her home in rural Plummer.

Funeral services were held Friday, September 12 at 2 p.m. at Calvary Lutheran Church in Fisher. Burial was in Greenberry Cemetery in Fisher. Thief River Falls Funeral Home was in charge of the arrangements.

A complete obituary will appear in the next issue of *The Times*.

Gladyce Nielson, 79

Bemidji – Gladyce Nielson, 79, died Saturday, September 6, 1997 at Sanford Cancer Regional Hospital in Bemidji.

A memorial service was held September 9 at the United Methodist Church in Bemidji. The Cease Family Funeral Home is in charge of the arrangements.

A complete obituary will appear in the next edition of *The Times*.

Jason Hutton, 17

Thompson, ND – Jason Hutton, 17, died Tuesday, September 9, 1997 from injuries sustained in an automobile accident.

Funeral services will be held at 10 a.m. Saturday, September 13 at the Thompson Community School Gymnasium. The Arneson-Theel Funeral Home of Grand Forks is in charge of the arrangements.

A complete obituary will appear in Wednesday's issue of *The Times*.

John Rasmussen, 75

Middle River – John Rasmussen, 75, died Saturday, September 6, 1997 at his home in Middle River.

Funeral services were held Monday, September 8 at the Our Savior's Free Lutheran Church in Middle River. The Crellen Funeral Home of Karlstad, Greenbush and Middle River were in charge of the arrangements.

A complete obituary will appear in the next issue of *The Times*.

Jennie Filgule, 88

Hillside River – Jeanne M. Filgule, 88, died Tuesday, September 9, 1997 at the CMC Unit of Northwest Medical Center.

Funeral services were held Thursday, September 11 at 11 a.m. at the Our Savior's Lutheran Church in Hazel. The Crellen Funeral Home of Karlstad, Greenbush and Middle River were in charge of the arrangements.

Verna Ford, 44

Eagle River, AK – Verna "Perky" Ford, 44, died Wednesday, September 10, 1997 at her home in Eagle River, AK.

Mass of Christian burial will be held Wednesday, September 17 at 3:30 p.m. at Eagle River's Catholic Church of the Holy Family.

A complete obituary will appear in the next issue of *The Times*.

Senior Federation general assembly September 18

The Minnesota Senior Federation Northwest Region will hold its general assembly on Thursday, September 18 at the Heritage Community Center in Thief River Falls.

Coffee will be served in registration begins at 10 a.m. The program will include a presentation entitled "Higher Electricity Prices? – Our Responsibility." Delegates will be selected for the state convention. The Northwest Region will have the drawing of raffle prizes after lunch.

Everyone is welcome to attend.

Large onions in Taylor garden at St. Hilaire

Donna Taylor of St. Hilaire brought in the *Times* and Northwest Hitech office Wednesday two exceptionally large yellow onions from her garden. One was 3 lbs. 4 ounces, weighed at Farmer and Son's Foods.

Mrs. Taylor said she watered the onions—grown from sets planted this spring—every morning. While many of the onions were small, she said, there were several that grew to the size of the ones she brought in. She said she guessed if they would store and keep until Christmas.

The Taylors just may have some of the community's largest onion crop at a future meal.

Everybody's Market on Saturday has 80+ entries

Recent entries for Everybody's Market on Saturday, Sept. 13 from 9 a.m. to 4 p.m. at the Sportsmen Club include the final so many than 80, according to the organizing Thief River Falls Chamber of Commerce.

Just a week ago the list included 54 entries, but a rush of recent registrations has boosted the number. There will reside over seven more entries for Saturday shoppers.

Hours for Everybody's Market are from 9 a.m. to 5:30 p.m. and participants will be located in front of downtown stores and at Wyejo Jr. High School. The Wyejo Jr. High site is in the event that it is unable to fit the five 60 exhibitors registered in the Sportsmen's building.

Since the buying made in the September 6 issue of the Northern Watch, 25 additional traders have registered. Those additional participants are Sons Ada, Nordskog's Odac, Middle River, Clearbrook, Gonvick, Warren, East Grand Forks, Detroit Lakes, Fertile, Angus, Lake Park, Hallock, Roseau, Karlstad and Kennedy in addition to Thief River Falls.

Among items listed as being offered for sale are photos albums, accessories, coupe for baby car seats, jumbo binoculars, computer cards, trunks and plant stands, pea shooters, refrigerator magnets and book covers, birdhouses and feed-

Rally planned to move 10,000 wild orchids

(Continued from Page 1)

Transplanting will take place along Highway 11 east of Williams where road widening and shoulder construction work will be done. It is also planned to save some of the plants on private land for replanting in the Williams and Roseau sections of Highway 11 afterward so it has community support.

Some of the transplanting will be done on September 20, but arrangements have been made for school children to conduct the bulk of that work on Monday, September 22.

LaVelle also said that an effort was made to find and transplant a number of the Showy Lady Slipper plants a year ago when similar road work was done from Stockton to Grand Forks, but that the plants vanished, perhaps in hopes of finding more.

In addition to being beautiful and diminutive flowers, these plants are fragile and unpredictable," she said. "If an effort is made to move and protect them, they will be given the best shot possible and they have a fighting chance."

Volunteers need not register in advance, but merely show up prior to 10 a.m. September 20. They will be assigned to work in Roseau, Hill or Lake of the Woods County two miles east of Roseau or three miles west of Williams.

ATTENTION HOME IMPROVEMENT DAYS

ADVERTISE YOUR BUSINESS AND SERVICES! REAL ESTATE, FINANCIAL, INSURANCE, CARS, TRUCKS, CAMPERS AND MORE...

IN A SPECIAL EDITION OF THE NORTHERN WATCH!

ADVERTISING DEADLINE: Friday, September 19th, 1997

PUBLISHED: Saturday, September 27th, 1997

Call An Advertising Representative Today!

218-681-2450

The Times Watch

324 Main Avenue North • Thief River Falls, MN 56701

GET A SLICE OF THE PIE

With This Coupon

BUY ANY LARGE PIZZA FOR THE PRICE OF A MEDIUM

Dine In Or Carry-Out • Discount Not Valid With Any Other Discounts.

Please Mention Coupon When Ordering Offer Expires October 15, 1997

Don't Forget Our Luncheon Specials!!!

Your Home Town Pizza Hut

- MINI PIZZAS -The Way You Want Them!
- CHEF SALADS -Your Choice Of Four Toppings
- PASTA
- SANDWICHES

681-1306

Hwy. 59 South • Thief River Falls, MN

DANCE

Saturday, Sept. 13th • 8:30 - 11:30 P.M.
Music By: *"VIKING BAND"*

OLD TYME DANCE

Thursday, Sept. 18th • 7:00 - 10:00 P.M.
Music By: *"CATHY ERICKSON"*

BAR BINGO

6 Tons Trees • 4 PK Games • Doors Open at 6:00PM

Members & Guests Welcome

EAGLES CLUB

THIEF RIVER FALLS

FREE DEAL FROM STIHL

017 16" Bar & Chain 1.6 cu. in. • 1.5 HP
$199.95

020 16" Bar & Chain 2.2 cu. in. • 3 HP
$299.95

029 16" Bar & Chain 3.8 cu. in. • 5.2 HP
$349.95

Save Up To $100.00

FREE Chainsaw Carrying Case and Extra Loop of Chain!

Offer expires 9/17/97. Only available from participating dealers.

$50.00 REGULAR VALUE

Manufacturer's suggested retail prices. Actual dealer prices may vary.

Call 1-800-GO-STIHL or ask your Yellow Pages under "Saws" for the STIHL dealer nearest you.

INNOVATION • VALUE • PERFORMANCE

Tell Them You Saw It In... The Times Watch 681-4450

TRF CURLING CLUB

Sponsors The Times Corporation

FLEA MARKET & SWAP MEET

Sunday, September 14th 10:00 a.m. to 4:00 p.m.

That River Falls Fairground

3RD SATURDAY OF THE FOLLOWING MONTHS:

SEPTEMBER 20TH

For More Information Call:

218-681-3202 -Club

218-681-5725-Terry

No Setups Prior To Friday Noon! Some Spaces In The Curling Club Available.

GALAXY I

PRICE SLASHED! SALE $1,788. TOPS, RPR. TUES. BARGAIN NIGHT

Jack LEMMON Walter MATTHAU

OUT to SEA

GALAXY II

PRICE SLASHED! SALE $1,788. TOPS, RPR. TUES. BARGAIN NIGHT

The Beav is back

Leave It To Beaver

Women of Today plan exposition

(Continued from page 1)

Range in attend her country high school graduates. A population in Hastings followed her to the U.S. where she married Jim Johnson. While working for a bakery to insurance available for manufacturers, Terry started displays every other day in Grand Forks.

Terry had her first franchise on Oct. 1, 1978 in Grand Forks. In 1979 she began to sell Mary Kay, was in aerobics, nutrition, and the anti-regulation things started more than good. Boasters told her that the metaphysical kidney would not last and would eventually need to be replaced.

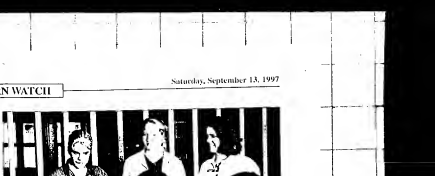
The kidney found itself in May 1996 when Terry again became very sick. When her sister's wedding the next day, Terry thinking on being released from the hospital for the occasion. The doctor released her on the condition that she not be on the 9th, the very next Terry remained the hospital. Once again she required emergency other day.

On January 9, 1996 Terry received a call from the Mayo Clinic. With the new one, she is no longer insulin dependent and writes to herself as "diagnosed with cure." Her new business is producing results, and it's continues to work for five years, she will no longer be considered cancer free.

Both transplants took place at the University of Minnesota, and twice she received organs from young women donors. She wanted five months for the first transplant and six months for the second.

Terry is a typically 24-year-old woman with a quick smile and sparkling eyes. The three finger of her left hand bear the diamond of her lovely engagement ring. With her definite plans, she hopes to be married the wedding will be sometime in the fall of 1998. She is manufacturing a new and the first one is now on display. She currently works part-time at Pamida.

Terry does hope to take a large part in promoting awareness of the kidney donation program. She is a participant of 24 different in the making, four at least three, four at the



During a break in the student leadership session conducted Thursday at the Elks club rooms in Thief River Falls, officers of the Lincoln high school chapter of the National Honor Society met with instructor Craig Hillier. Seated are sec-retary Barb Goodland and treasurer Nik Kotz. Standing from left are Kelly Allnquist, president; Dasinia Alberg, historian; and Tina Hahne, vice president.

10 file for SD 564 board, and six for TRF city council

At the conclusion of the filing period, 10 individuals had filed for the two positions on School District 564 Ind No. and six for the four positions on the Thief River Falls City Council.

At the conclusion of the filing period, six candidates had filed for the three year term on the board for School District 564. The candidates are Dr. Charles Wilhelm, Jim Kippes, Lyle Olson, Dr. Mike Wood, Jeff Lee and Dr. Wendell Tetzlaff. Four candidates had filed for the five-year term. Candidates for the position include Barb Jaeger, Kirkwood, Jim Lindgren, Mary Tweed and Mike Sanders.

Incumbent Wendell Tetzlaff has only one opponent filed for the four seats on the city council. Two less remote appointees changed the entire picture. Four three-year positions on the council will be up for election this fall. Incumbents Mayor Bob Monson, Larry Lange, Wood Lee and Tim Sucharski. Robert Reiser, Ron Schmaltz, Dave Carlson and Dan Barnes, have filed applications of candidacy Tuesday. Jerry Darrah and Mark Bordelon have been named to fill the seats filled for the position of Mayor.

16th CRP sign-up announced

(Continued from Page 1)

Jacobson also announced offices were not accepted best signup and those with contracts expiring this fall to make new contract offers, he added.

USDA will continue to evaluate and look for effective CRP offers. Jacobson filled him on the potential environmental benefits from enrolling the land in the CRP, the agency official said. Jacobson also said he would be made only after the 16th signup is completed.

Jacobson also said the same criteria that was used in the 15th signup Glickman said. Weekends the current offer analyzing the fifth of all the bids. Those who received contract previous $50 thousands are not



BUSINESS CARDS

FORMATTED BUSINESS CARDS

Minimum Order

$15.00 for 500

$17.00 for 1,000

Per Thousand Additional Copies

Many Additional Shapes, Sizes & Colors Are Available! Prices Will Vary!

The Times

324 Main Ave. North Thief River Falls, MN

681-4450

Life is filled with promises. We can help you keep them.

Financial security shouldn't be a hard-to-keep promise either. With a life insurance plan, or using a comfortable retirement plan, you can keep the promises you've made to your family. Call us today and let's discuss options that'll help you keep those promises.

James Cwikla
311 LaBree Ave. N.
Thief River Falls, MN
681-2288

Farm Bureau Insurance

BOOKLETS

• Custom Designed To Fit Your Needs

The Times

SUMMER SALE DAYS

A BOLD LOOK AT ENTERTAINMENT.

It's been said that of the many things money can't buy, love is the richest. If that's the case, then your Thief River Falls Pamida Store with the best deals of Kahler Estates, the No Excuses Lifestyle look. And the best deals in home entertainment. Pamida makes it perfect for all your entertaining needs. For this and other entertaining ideas, visit our Kahler Estates Registered Showroom today.

Available at KOHLER

LEE Plumbing & Heating Inc. Thief River Falls, MN

1005 Main N. 681-1923 7630 River Falls

Amana.

Available at:

Rain Care Co.

John P. Lowy

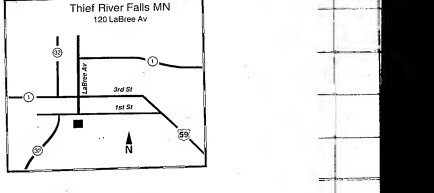
Heating/Air Conditioning

Grandstays, MN 218-449-4641

Dakota Clinic - We're There Where You Need Us

Thief River Falls MN

120 LaBree Av



DAKOTA CLINIC, Ltd.
REGIONAL CLINIC LOCATIONS

NORTH DAKOTA
MINNESOTA
Thief River Falls
Fosston
Warren
Mentor
Valley City
Casselton
Fargo
Lake Park
Detroit Lakes
Moorhead
Park Rapids
Frazee
Montevideo
Litchfield
Willmar
Lisbon
Wahpeton
Minneapolis
215 mi. from Thief River Falls

DAKOTA CLINIC

REGULAR SALE

Selling all classes of Baby and Started Calves, Springing Heifers, 1L Holstein Steers and Heifers, Fat Cattle, Slaughter Cows and Bulls Every Tuesday at 1:00pm

Holding A Special Feeder Cattle Sale Along With Our Regular Sale - Sept. 23rd!

Machinery Consignment Auction

A machinery dispersal will be held at Long Prairie Livestock on Sept. 16th at 10:16am. Following this sale, privately consigned machinery & equipment will be sold. For more information or to consign your machinery call 320-732-2255 or 1-888-LIV-STOK

Accepting consignments till sale time!

For on the farm appraisals, consignment or hauling call Glen at:

Hog Buying

Fats, Boars and Sows Every Wednesday 7 am - 11 am

Hog buying station for John Morrell

Special Boars Sale 1st Friday Of Th Month At 12:30 P.M.

Long Prairie Livestock Auction Market • 1-888-LIV-STOK or 320 732-2255

CELLULARONE®
RETAIL COMMUNICATIONS REPRESENTATIVE
CellularOne has a new, dynamic retail store in Thief River Falls, MN. Looking to fill a full-time and part-time retail sales position. Applicants must be available some evenings and weekends. Opportunity to advance. Hourly plus commission. For more information call Lisa Ducksted at 218-289-0020 or send RESUME TO
Attn.: Retail Sales Manager CellularOne
2550 South Columbia Road, Grand Forks, ND 58201

• $100 SIGN-ON BONUS •
• STOP IN FOR DETAILS •
WESTERN STAFF SERVICES
Accepting Applications For
POLARIS
"Entry Level - Will Train"
Machine Operators & General Laborers
GOOD SHIFT AND ROTATING (HOURS PER WEEK) AVAILABLE
Must be 18 and working, possess, have a high school diploma or GED
We offer: MEDICAL, Vacation & Holiday Pay,
Child Care Reimbursement
Apply Monday-Friday 8 a.m. - 4 p.m. at
POLARIS INDUSTRIES
301 5th Ave. SW, Door B * Roseau, MN
No Phone Calls Please!

The following position is available in School District #564, Thief River Falls, Minnesota:

1 - 0.7 HR./DAY SDD FUEL PROGRAM SUPPORT ASSISTANT

LOCATION: Challenger Elementary
EFFECTIVE: 1997-98 school year
HOURS/DAY: 0-7 (Medium days)
DUTIES: Work under the direction of the teaching staff to provide educational instruction and supervision. Duties may range from classroom instruction, individual assistance, supervision of study halls as assigned. Students with behavioral problems may be placed in the classroom with the assistance teacher and/or administration.
QUALIFICATIONS: Must have educational skills in positive behavioral supports individually and in groups; must have ability to respond to students in a positive manner; must understand impact of behavior on students in a classroom; must have knowledge dealing with behavior disorders which may involve handling physical aggression. Must have knowledge of computer software. Must have satisfactory background checks and completed required hours for the Safe and Add Safe Crossbow administered by school staff in which a minimum of a 90 grade was deemed satisfactory.
Applications may be obtained in person or by writing to the Personnel Office, Administrative Service Center, 2booLee Ave. South, Thief River Falls, Minnesota 56701. Applications will be accepted until 4:00 p.m., Tuesday, September 16, 1997.
"Thief River Falls Public Schools does not discriminate on the basis of race, color, national origin, sex, religion, age or disability in the employment or the provision of services."

Hamfest set at Warroad

Hams over the Lake of the Woods Repeater Association sponsors a hamfest, flea market and auction for radio hams and others who are interested in the hobby. This year's "Hamfest" will be held at the Warroad Area Community Center, 222 Virginia NE, Warroad, on Saturday, September 20.

Doors open to the public at 8 a.m. Tickets for either a one or a higher silent license will proceed at 9 a.m. The auction is spent quickly, giving the new and used equipment that is on sale a chance to find a new home. Those who have items to sell should call Dave Ellingson at 386-1766, and they will have trade on the floor.

Advance reservations are recommended for the special banquet that will be held Saturday night. As in the past, the program that follows, reservations are mounting for an Amateur Radio Victory Lit Kazoo. Oratorio, will give an entertaining speech, and Ray Gustafson, a well-known ham, will perform. Both are from Winnipeg.

Lake of the Woods Repeater Association is a ham-radio, community service organization formed by amateurs from Lake of the Woods, Minnesota, and Kenora, Ontario. Repeater stations are operated on mountain peaks in quarters for the U.S. Weather Bureau in their "Big way."

Stumpf says economic signs for area are good

Economic signs for recovery and continued growth after the flood of 1997 appear to be good, according to Sen. LeRoy Stumpf of Thief River Falls.

Sen. Stumpf says the flood has been a major setback in many ways, but in the long run it will be "before the flood. "during the flood" and "after the flood." He says the flood may be a turning point in the economic history of the area.

"After the flood, unemployment was higher at virtually all unemployment was at record low levels," Stumpf said. "During the flood, of course, it skyrocketed as many businesses were forced to close.

"In the aftermath of the flood we have seen a tremendous economic jump in the numbers of jobs associated with recovery. The construction industry has experienced nearly a full employment situation as well as retail, banks, schools, hospitals and even entire communities.

"Employment in the floodplain was lowered during the worst of times and is now at a record high level, according to officials.

Central Boiler receives award

Central Boiler, Inc. of Greenbush and its dealer in Thief River Falls, were recipients of the "Dealer Leading Exhibit Award" at the 1997 Minnesota State Fair in St. Paul. Their display was one of 1,200 commercial exhibits at the fair this year.

Central Boiler manufactures outdoor wood furnaces and indoor gasfire boilers and distributes its products through a network of dealers in the United States and Canada.

The Classic Safari exhibit included 16 models of the outdoor wood furnace and Central Boiler's latest invention, the Millennium 3500 gas log boiler.

New Holland waiver of finance charges to January 1998 plus 6.9% for 36 months after that data

ANDERSON POWER & HARDWARE BANK
FARM AND HOME CENTER
Highway 59 North, Thief River Falls, MN
Extended Parts Hours
Monday-Friday
Open Until 9:00 p.m.
1-800-888-2744 •
218-681-1423 Cell or At

Extra, Extra
Now Accepting Applications For Northern Watch Carriers
Pick Up An Application At 324 Main Avenue North
Carrier Delivery Routes Are Independent Contractors.

The Northern Watch is looking for carrier delivery people for the Thief River Falls area.*
Girls and Boys of all ages are encouraged to apply, along with adults.
Press Publications NORTHERN WATCH

The Times • WATCH
www.nwtimes.com • nwatch@wiktel.com
CLASSIFIED ADS
DEADLINES: The Times – Monday, 10:00 A.M.; Northern Watch – Wednesday, 3:00 P.M.
Name
Address
City
State Zip Code Phone
1 2 3 4 5 6
7 8 9 10 11 12
13 14 15 16 17 18
19 20 21 22 23 24 25 - $3.00
26 27 28 29 30 31 - $4.00
32 33 34 35 36 37 38 - $5.00
If you wish to have your name, address and telephone number in the ad please write it on the lines above.
Make Check Payable to The Times, P.O. Box 100, Thief River Falls, MN 56701
PLEASE BE SURE YOU HAVE ENCLOSED WHERE YOU WISH YOUR AD TO RUN
YOUR BEST DEAL IS TO RUN IN BOTH!
Check or Money Order Enclosed
House Card # Expiration Date
Visa # Expiration Date
REACHING OUT WORLDWIDE
For As Low As $5.00
Times + Internet
Northern Watch + Internet
Both
Both + Internet
(Internet Only - $2.00)
Words @ .25¢ each = $2.00
Ea. Add'l. Word = .10¢ each = $1.00
Internet Charge = $1.00
TOTAL AMOUNT DUE = $3.00

The Classifieds

BOOKLETS
Custom Printed Booklets
The Times Northern Watch
Thief River Falls

Machinery

GREAT VALUES

TRACTORS
1975 1370 Case $12,900
1994 Case 7220 MFD $69,900
1994 Case 3294 MFD $62,900
1994 Case 3230 ..... $49,900
1991 Case 3230 ..... $39,900
1991 Steiger S Wildcat $89,900
1990 Steiger S Wildcat $79,900
1990 Case 9370 ..... $69,900
1988 Case 4894 MFD $59,900
1988 Case 4894 ..... $49,900
1988 Case 9150 2250 MFD $79,900
1988 Case 9150 ..... $58,900
1988 Case 9130 ..... $52,900
1982 IHC 4100, wide $4,700
1982 IHC 4100 ..... $3,900
1979 IHC 1586 Turbo $9,900
1969 Oliver 1755 ..... $5,450

SQUARE BALERS
1991 Case 8590 ..... $9,900
1971 IH 410 ..... $1,900
1971 IH 410 ..... $1,950
1970 IH 410 ..... $1,900
1979 JD 24T $4,900
1978 JD 24T $4,900
1978 JD 24T w/Pickup $7,250
1974 IH 310 ..... $3,900
1974 IH 310 ..... $3,900
IH 315 ..... $1,150
IH 315 ..... $1,150

ROUND BALERS
1995 CI 99 D $12,995
1995 Hesston 5580 ..... $23,900
1991 IH 551 ..... $8,200
1990 Hesston 4590 Auto wrap $18,900
1988 NH 848 ..... $13,900
1988 NH 848 ..... $13,900
1988 NH 848 ..... $13,900
1975 Vermeer 605K $2,950
1975 Vermeer 605K $2,950

CHISEL PLOWS & BLADES
Now 1993 DI 980 7 Chisel Plow - Call
1993 DI 980 RIP 27 ..... Call
Chisel Plow ..... Call
1993 DI 980 RIP 17 ..... Call
Chisel Plow
1994 Allied FP 1200 Chisel Plow $7,800
1990 Dakota 8 Way $8,950
1990 DI 980 RIP 17 Chisel Plow $9,250
1990 DI 980 RIP 9600 17 Chisel Plow $9,250
1982 IH 5600 24' $6,500
1988 IH 55 10' Chisel Plow $1,950
1988 IH 55 10' Chisel Plow $1,950
JD 100 Chisel Plow $1,400
1988 IH 5600 24' $3,500

COMBINES
1993 NH TR 97 ..... Call
1993 NH TR 97 ..... Call
1979 JD 7720 ..... $15,900
1979 Massey 750 ..... $14,500
1979 IH 1066, Gas $14,500
1979 IH 1066, Gas $14,500
1979 IH 1460 ..... $4,200
1977 IH 1460 ..... $4,200
1970 IH 1530 ..... $10,000
1970 IH 1530 ..... $10,000
1970 IH 1460 ..... $12,500

MOWER/CONDITIONERS
1993 NH 1465 ..... Call
1993 NH 1465 ..... Call
1993 NH 1465 Rust Torque $8,000
1993 NH 495 ..... $6,000
1993 NH 418 ..... $11,000

Help Wanted

SHEETFED PRESS OPERATOR
Full-time position available in a rapidly growing printing company. Must be willing to learn all aspects of the printing industry. Must be dependable, energetic and possess a positive attitude. Salary commensurate with experience. Fringe benefit package includes vacation and sick days, 401(k) retirement plan, cafeteria plan and health insurance.
• Apply in Person Or Send Application To:
The Times
224 Main Ave. N. • Thief River Falls, MN
(218) 681-4450

IMMEDIATE OPENINGS: Community Action Program is looking for Head Start supervisors, assistant and lead teachers counties. Provide class management, curriculum development, parent involvement and support services to children and families in communities, as well as leadership to assistant teachers. Must have BA degree in social work or other behavioral science field. Experience working with low income families preferred. Send resume and application to: Jean Erickson, Head Start/Early Childhood Services Director, Northwestern Minnesota Community Action, Inc., 1001 Main Ave. W., Suite 1, Box 1, Warren, MN 56762, 218-745-4864 or 1-800-568-3780. EOE

EXPERIENCED TRUCK DRIVER NEEDED. Apply in person at Rosholt Farmers Elevator, Rosholt, SD. Phone 605-537-4511. Resumes accepted.

PERSON FOR boat cleaning, early mornings. Call 681-3999 Ext. 227.

WANTED: Truck drivers and trucker applicants for single axle routes. Must be 21 and have clean driving record. Apply at 1000 Industrial Avenue, Crookston, MN 56716. Phone 218-281-1000.

BEST HARVEST, truck and trailer drivers wanted. Call 1, 218-965-4765, Ada-Borup, MN.

DRIVERS
Part-time position available in Thief River Falls or Detroit. Must have a valid driver's license. If interested apply in person at nearest Ice Cream Plant. Ice Cream Partners, 1000 Industrial Avenue, Crookston, MN 56716. Phone 218-281-1000.

DRIVER TRAINEES
Start Your Career Now!
Call 218-681-1555
Ask for Jeff or Jim

HELP WANTED: Welders, lath or partition installers, and laborers. Call Bill's Drywall Acoustics, 218-847-1184 or 1-800-247-8208 ask for Bill.

HELP WANTED: Sanitary/Sales position. Full-time Sec./Aft at Peppino, 681-3114. TFN

TRUCK DRIVERS: Local hauling. Home nightly. Apply at Ulland Brothers, Inc., 1-800-950-2600.

PERSON NEEDED for cleaning and general repairs in Bagley or Bagley area. Apply at Elsener Manufacturing or call 218-647-4405 for an appointment. ASK FOR DARRELL.

HELP WANTED
Applications are being accepted. Starting wages range from $6.10 to $8.40 per hour with benefits and bonuses in Fertile, Deerwood, Wadena and Perham. No experience necessary. Apply at
NORTHERN PRIDE, Inc.
Thief River Falls Office
1-800-450-2744
Call 218/681-1281 for More Info.
E.O.E.

MAKE A wise move in people & work right from your heads! Vickerys Incorporation in Crookston, MN is a growing company and is looking for a motivated individual to join a team to solutions of several sales and delivery of Vickerys products. Duties include: Servicing Service accounts, cross transaction, manipulation, and delivery of products, establishing new accounts, and developing relationships with customers. Must have a high school diploma or GED, a valid driver's license and clean vehicle. Experience working with customers and in sales preferred. Must be able to work with all the above and be organized, timeliness and persons with good skills. Must be willing to work in a team environment. Vickerys offers a competitive salary, 401(k), Vickerys Stock Ownership Plan, Health Insurance, Life Insurance, Short Term Disability, Long Term Disability, Paid Vacation. Send resume to: Vickerys Incorporation, P.O. Box 1077, Attn: Personnel Director, Crookston, MN 56716. Fax: 218-281-1077.

HELP WANTED: Waitress, cook, bartender, dishwasher. Apply in person at Ole's Big Stop, Hwy. 59 & 1, Thief River Falls.

HELP WANTED: Painting repair. Send resumes to Rent-A-Dad and Grand, PO Box 5, Thief River Falls, MN 56701.

WANTED: Bus driver for substitute and regular routes. Call 218-281-2858 after 4:00 p.m.

HELP WANTED: Johnson's Thrivent Financial for Lutherans is currently expanding our 3 year transition. Applicants must be 21 years of age or older, have a high school diploma or GED, be willing to learn, and have a valid driver's license. We offer a competitive salary and benefits package. Apply at 1000 Industrial Ave. NW, Thief River Falls, MN 56701 or call 218-681-1555 between 8:00 a.m. and 5:00 p.m.

Attend a JOB FAIR at the Thief River Falls Workforce Center September 22-23 6:00-8:00 p.m.
FEW OF THE JOBS AVAILABLE
• CUSTOMER SERVICE REPRESENTATIVE $5.00 per hour, Perm, Full-Time, 5PM-10PM
• AUTO BODY REPAIRER
• MACHINIST
$12.00 per hour, Perm, Full-Time, 7PM-3:30AM
• CERTIFIED WELDER
Perm, Full-Time, Warroh, (Minnesota)
Check out our job openings on the Internet at: http://www.mnjobs.org
Minnesota IS WORKING
1901 Highway 2 E. • Thief River Falls
218-683-8808

Sylvia's Carpet Warehouse
Duplex • (218) 846-8181

EOE INC. is looking for dedicated, hard working people to join our team. Starting wage range from $6.10 to $8.40 per hour with benefits and bonuses in Fertile, Detroit Lakes, Wadena and Perham. Applicants must be willing to work flexible hours and days as needed. Apply in person at EOE Inc., 1000 Industrial Ave. NW, Thief River Falls, MN 56701. Phone 218-681-1555 or 1-800-450-2744.

DAKOTA CLINIC, LTD. We are looking for a dedicated, hard working person to join our secretary/receptionist team. This is a part-time position and would consist of working approximately 3-5 days a week, 4 hours per day. Must be able to type at least minutes and be proficient in Word. Please contact Jan Hanson at 681-4747, ext. 264. 4/Dec

EXPERIENCED TRUCK driver with CDL needed. Wife and daughter welcome to travel with husband. Call 218-681-2211 and become lifetime for right person. Pay accommodate with experience, home weekends, benefits. Apply at 1000 Industrial Ave. NW, Thief River Falls, MN 56701. E.O.E.

HELP WANTED!
Applications are being accepted. Starting wage range from $6.10 to $8.40 per hour with benefits and bonuses in Fertile, Detroit Lakes, Wadena and Perham. No experience necessary. Apply at
NORTHERN PRIDE, Inc.
Thief River Falls Office
1-800-450-2744
Call 218/681-1281 for More Info.
E.O.E.

MAKE A wise move in people & work right from your heads! Vickerys Incorporation in Crookston, MN is a growing company and is looking for a motivated individual to join a team to solutions of several sales and delivery of Vickerys products. Duties include: Servicing Service accounts, cross transaction, manipulation, and delivery of products, establishing new accounts, and developing relationships with customers. Must have a high school diploma or GED, a valid driver's license and clean vehicle. Experience working with customers and in sales preferred. Must be able to work with all the above and be organized, timeliness and persons with good skills. Must be willing to work in a team environment. Vickerys offers a competitive salary, 401(k), Vickerys Stock Ownership Plan, Health Insurance, Life Insurance, Short Term Disability, Long Term Disability, Paid Vacation. Send resume to: Vickerys Incorporation, P.O. Box 1077, Attn: Personnel Director, Crookston, MN 56716. Fax: 218-281-1077.

HELP WANTED: Painting repair. Send resumes to Rent-A-Dad and Grand, PO Box 5, Thief River Falls, MN 56701.

WANTED: Truck drivers for beet harvest. Must be 21 and have clean driving record. Apply at 1000 Industrial Avenue, Crookston, MN 56716. Phone 218-281-1000.

HELP WANTED: Johnson's Thrivent Financial for Lutherans is currently expanding our 3 year transition. Applicants must be 21 years of age or older, have a high school diploma or GED, be willing to learn, and have a valid driver's license. We offer a competitive salary and benefits package. Apply at 1000 Industrial Ave. NW, Thief River Falls, MN 56701 or call 218-681-1555 between 8:00 a.m. and 5:00 p.m.

HELP WANTED: Painting repair. Send resumes to Rent-A-Dad and Grand, PO Box 5, Thief River Falls, MN 56701.

APPLICATIONS ARE being accepted for Assistant Engineer Program Coordinator position. Candidates must meet eligibility requirements for Engineering Assistant supervisory ability. Specialized training in surveillance serving persons with disabilities. Salary $1,500/month. $18.91 hourly equivalent. Excellent benefit package. Deadline: September 26, 1997. Contact: Jeanne Johnson, 218-253-4202, RTC.

WANTED:
Accepting Applications For Day Shift & Graveyard Shifts
Apply in person at:
CRYSTAL TIPPS
THIEF RIVER FALLS

Help Wanted

TRUCK DRIVERS WANTED
Drivers wanted to support farmers in Drayton ND. Some delivery and pickup experience. Apply in person at
EMMANUELSON FARMS
Phone: 701-454-6122 office
701-520-0243
Job starts approx. Oct. 1 and runs through Dec. 31

HELP WANTED: Painting repair. Send resumes to Rent-A-Dad and Grand, PO Box 5, Thief River Falls, MN 56701.

WANTED: Bus driver for substitute and regular routes. Call 218-281-2858 after 4:00 p.m.

HELP WANTED: Johnson's Thrivent Financial for Lutherans is currently expanding our 3 year transition. Applicants must be 21 years of age or older, have a high school diploma or GED, be willing to learn, and have a valid driver's license. We offer a competitive salary and benefits package. Apply at 1000 Industrial Ave. NW, Thief River Falls, MN 56701 or call 218-681-1555 between 8:00 a.m. and 5:00 p.m.

HELP WANTED: Painting repair. Send resumes to Rent-A-Dad and Grand, PO Box 5, Thief River Falls, MN 56701.

WANTED: Truck drivers for beet harvest. Must be 21 and have clean driving record. Apply at 1000 Industrial Avenue, Crookston, MN 56716. Phone 218-281-1000.

HELP WANTED: Johnson's Thrivent Financial for Lutherans is currently expanding our 3 year transition. Applicants must be 21 years of age or older, have a high school diploma or GED, be willing to learn, and have a valid driver's license. We offer a competitive salary and benefits package. Apply at 1000 Industrial Ave. NW, Thief River Falls, MN 56701 or call 218-681-1555 between 8:00 a.m. and 5:00 p.m.

HELP WANTED
Motivated, responsible person to work 7 a.m. - 3 p.m. in the front desk, 40 hours per week. Apply at Hillcrest Inn. No phone calls please.

Hwy. 59 S.
Thief River Falls, MN

Through ONLINE
"THE TIMES"
resumes.nwatch.com
http://www.nwatch.com • Email: nwatch@nwatch.com
The Times • WATCH
& Commercial Print Shop
24 Main Ave. N. • Thief River Falls, MN 56701 • (218) 681-4450 • Fax (218) 681-4451

Daycare

LICENSED DAYCARE has openings in 2 week old and up. Thief River Falls area. Call 681-3263 or 1-800-359-2263.

LICENSED DAYCARE has openings in 2 week old and up. Thief River Falls area. Call 681-3263 or 1-800-359-2263.

LICENSED DAYCARE has openings in Goodridge. Two years old and up. Can also pay Basic Care. 583-2403. PHTFN

Household Goods

RICK'S APPLIANCE
Full Service Refrigerator, Stove, Washer & Dryer Parts & Labor
Factory Authorized Service for Most Major Brands
Rte. Sandee Dahl
681-2262 or 1-800-359-2263

FOR SALE: 1992 Model 5400 Coachmen, 35-ft., 5th wheel camper. Call 218-523-2275, after 5 p.m.

FOR SALE: 1992 Model 5400 Coachmen, 35-ft., 5th wheel camper. Call 218-523-2275, after 5 p.m.

CUSTOM WORKING to claim you cards, we will add what you need for your business. Call Jeff Hanson at Hanson Printing, 681-3737. Business cards, letterheads, envelopes, party favors and occasional printing. Hanson Printing, your one stop printing shop. TFN

YES I CAN BEAT AN AD!
Call Today for Your Free Estimate
Sylvia's Carpet Warehouse
Duplex • (218) 846-8181

VACANCY NOTICE
WARROAD SCHOOL DISTRICT #690 HAS A HALF-TIME LEP (Limited English Proficiency) PARAPROFESSIONAL & ESL CERTIFICATION WITH EXPERIENCE IS PREFERRED.
CONTACT:
Lee J. Furuseth
Curriculum & Programs Director
Warroad School District #690
510 Cedar Avenue, Warroad, MN 56763
Independent School District No. 690 Is An Equal Opportunity Employer

REGISTERED PHYSICAL THERAPISTS & REGISTERED OCCUPATIONAL THERAPISTS
Work with pediatrics, geriatrics, trauma and all types of patient, out-patient populations, competitive salary and benefits.
HOUSEKEEPING SUPERVISOR
A supervisor position available in our housekeeping department. We are seeking applicants with an interest in housekeeping, outstanding people skills in the work they do. Supervisory experience in housekeeping management preferred. Normal working hours will be 8:00 a.m. - 5 p.m. Monday - Friday and occasional weekends.
HOUSEWIFING AID
Position available at the Roseau Hospital Housekeeping Department. Past experience in housekeeping preferred but not mandatory. Hours 4:00 p.m. - 12:30 p.m.
REGISTERED NURSES, LICENSED PRACTICAL NURSES & CERTIFIED NURSING ASSISTANTS
Registered nurses, licensed practical nurses & certified nursing assistants are needed to work at Sherbering Oaks Extended Care Facility. Sherbering Oaks is many opportunities including direct care, supervisor work and other duties related to compliance of nursing home regulations. Full- or part-time positions available.
CERTIFIED OCCUPATIONAL THERAPIST ASSISTANT
Growing department of rehabilitation professional seeks self-motivated Certified Occupational Therapist Assistant (COTA) comfortable in variety of clinical settings. Competitive salary and benefits.
FOR MORE INFORMATION OR TO APPLY, CONTACT:
Carol Hicks, Human Resources Specialist, Roseau Area Hospital & Homes, 716 Delmore Drive, Roseau, MN 56751 (218) 463-2000 Ext. 260 or (218) 463-4309
Equal Opportunity Employer

Hey Mom, let's do lunch.

Okay, Mama, here's your chance to make some extra cash without sacrificing your family's well-being. McDonald's has special openings in the evening hours that can be tailored to fit your family's needs. Flexible daytime hours, too. McDonald's offers great:
• Competitive pay
• Frequent Wage Reviews
• Bonuses and no Fees
• Meal Benefits
© 1997 McDonald's Corporation
So, whether you need extra money for back-to-school expenses, to help pay off credit cards, or just need some extra spending money for yourself, check out the golden opportunities at the Golden Arches®. Apply at your neighborhood McDonald's – we have "Good Jobs for good people."®
Equal Opportunity Employer

The following position is available in School District #564, Thief River Falls, Minnesota:

LIFEGUARD OR WATER SAFETY INSTRUCTOR/ASSISTANT

LOCATION: Franklin Pool
EFFECTIVE: Approx. mately Oct. 29, 1997 - April 24, 1998 (24 weeks/3 hours/Wks)
DUTIES: Lifeguard and/or water safety instructor with swimming lessons during open swim hours and classes at Franklin Middle School.
REQUIREMENTS: Lifeguard certification and/or WSI certification. Must be able to demonstrate knowledge and ability to perform the task listed above.
Applications may be obtained in person or by writing to the Personnel Department, Administrative Service Center, 2booLee Ave. South, Thief River Falls, Minnesota 56701. Applications will be accepted until 4:00 p.m., Tuesday, September 16, 1997.
"Thief River Falls Public Schools does not discriminate on the basis of race, color, national origin, sex, religion, age or disability in the employment or the provision of services."

Speech Language Pathologists
Join Health Dimensions Rehabilitations team of caring professionals!
SLP (CFY available) needed for LTC in Warroad
Call Shelly or Jody at 1-800-243-5383 for further details.
Providing quality rehabilitative services in multiple settings throughout the Upper Midwest since 1986.
EOE
HDR HEALTH DIMENSIONS REHABILITATION
A strong response. Among a different kind.

The following position is available in School District #564, Thief River Falls, Minnesota:

TITLE 1 TEACHER (LONG-TERM SUBSTITUTES)

LOCATION: Challenger Elementary
EFFECTIVE: Approximately 10/13-12/12/97
REQUIREMENTS: Minnesota Elementary Education Teaching Certificate
SALARY: Per negotiated salary schedule
Applications may be obtained in person or by writing to the Personnel Department, Administrative Service Center, 2booLee Ave. South, Thief River Falls, Minnesota 56701. Applications will be accepted until 4:00 p.m., Friday, September 19, 1997.
"Thief River Falls Public Schools does not discriminate on the basis of race, color, national origin, sex, religion, age or disability in the employment or the provision of services."

The following position is available in School District #564, Thief River Falls, Minnesota:

EARLY CHILDHOOD EDUCATIONAL ASSISTANT/PLAYGROUND AIDE

LOCATION: Challenger
EFFECTIVE: 1997-98 School Year (student days)
HOURS: Monday 8:00 a.m. - 2:30 p.m.; Tuesday 8:00 a.m.-2:30 p.m. Wednesday 10:15 a.m.-2:15 p.m.; Thursday 8:00 a.m.-2:30 p.m.; Friday 8:00 a.m.-2:30 p.m.
DUTIES: To work under the direction of the special education teacher in implementing individualized educational instruction in a specially-handicapped student. Assist with children with socio-economic duties when assigned by teacher or administration (playground, range of motion, feeding, transportation of students, assisting hygiene/dressing) assist with transportation and playground duties as assigned. Perform clerical, secretarial and other duties as assigned. Supervise children on playground and in cafeteria. Assist with playground supervision during noon recess. Duties may also include day care, preschool and other forms of educational recreation and other duties as assigned.
REQUIREMENTS: Must be able to lift up to 50 pounds unassisted and 100 pounds assisted. Prefer-ence given to candidate with experience in working with individuals with disabilities and knowledge of use of adaptive equipment (braces, splints, wheel chairs, trainers, special equipment, utensils, etc.). Must have a high school diploma or GED certificate preferred. Possess and maintain standing and/or walking for extended periods of time. Pass of Adult Basic Education administered by all school staff in which a minimum of a 90 grade was deemed satisfactory.
Applications may be obtained in person or by writing to the Personnel Department, Administrative Service Center, 2booLee Ave. South, Thief River Falls, Minnesota 56701. Applications will be accepted until 4:00 p.m., Tuesday, September 16, 1997.
"Thief River Falls Public Schools does not discriminate on the basis of race, color, national origin, sex, religion, age or disability in the employment or the provision of services."

The following position is available in School District #564, Thief River Falls, Minnesota:

LIFEGUARD OR WATER SAFETY INSTRUCTOR/ASSISTANT

LOCATION: Franklin Pool
EFFECTIVE: Approximately Oct. 29, 1997 - April 24, 1998 (24 weeks/3 hours/Wks)
DUTIES: Lifeguard and/or water safety instructor with swimming lessons during open swim hours and classes at Franklin Middle School.
REQUIREMENTS: Lifeguard certification and/or WSI certification. Must be able to demonstrate knowledge and ability to perform the task listed above.
Applications may be obtained in person or by writing to the Personnel Department, Administrative Service Center, 2booLee Ave. South, Thief River Falls, Minnesota 56701. Applications will be accepted until 4:00 p.m., Tuesday, September 16, 1997.
"Thief River Falls Public Schools does not discriminate on the basis of race, color, national origin, sex, religion, age or disability in the employment or the provision of services."

Household Goods

15-CUBIC FT. freezer, L shaped metal office desk, twin beds, two metal beds, one twin, one full 218 698 4246 P4176p

FOR SALE- Twin bed complete with comforter set and girls headboard $50 00 681-2061 after 4 00 P4177p

FOR SALE- Navy blue sofa, chair, ottoman, nice condition Call 782 2619 after 5 00 p m 2174p

ELECTRIC STOVE, Frigidaire green 30", excellent condition $125 00/o b o, call 218-663-2206 64tfe

Household Goods

DON'S
307 1ST ST. E., TRF
Across From Pennington Square
MON.-WED 9 A.M.-8 P.M.; THURS.-9 A.M.-8 P.M.
FRI. 9 A.M.-5:30 P.M. • CLOSED SATURDAY
SEWING & VACUUMS
Sales & Service • NEW & USED
681-8664

MEYER CONSTRUCTION
THIEF RIVER FALLS
Remodeling Patio Decks Additions
Roofing Garages Etc.
For Free Estimates Call: TIM
218-681-5465

• CUT OUT AND SAVE •
Call 964-5237 For...
READY MIX CONCRETE, SAND & GRAVEL. We Have Heated Ready Mix For Year Around Jobs.
For Saturday Delivery Of Ready Mix Call Friday
RADIO DISPATCHED TRUCKS
NO JOB TOO BIG OR TOO SMALL!
CONCRETE INC.
CONCRETE INC.
St. Hilaire, MN

FARM REAL ESTATE FOR SALE
- E1/2SW1/4 SECTION 35 ROCKSBURY TOWNSHIP (80 ACRES)
- S1/2NE1/4 NE1/4SE1/4 EAST OF RR LESS SITE, SECTION 30 ROCKSBURY TOWNSHIP (80 ACRES)
- E1/2NE1/4 LESS SITE, SECTION 11 RIVER FALLS TOWNSHIP (78 ACRES)
- NW1/4 WEST OF RR LESS SITE, SECTION 12 RIVER FALLS TOWNSHIP (158 ACRES)
- SW1/4 LESS SITE, SECTION 5 WYANDOTTE TOWNSHIP (155 ACRES)
- SW1/4 LESS 2 ACRES SECTION 28 HICKORY TOWNSHIP (158 ACRES)
- W1/2SE1/4, S1/2SE1/4SE1/4, N1/2NE1/4SE1/4 LESS 1 ACRE, SECTION 29 HICKORY TOWNSHIP (110 ACRES)
- NE1/4, SECTION 7 JOHNSON TOWNSHIP, POLK COUNTY (160 ACRES)

CALL TOM AT 218-681-4020

★★ IT'S A CLOSEOUT ★★
ALL 1997 MODELS MUST GO AND NO REASONABLE OFFER REFUSED! OAC FINANCING AVAILABLE-BUY NOW FOR THE BEST PRICES!!
• Your Affordable Housing Center •
Manufactured, Modular Homes 8' Sidewalls, Flat Ceilings & 5/12 Roof Pitch
CLASSIC INTERNATIONAL HOMES
OPEN MONDAY THRU SATURDAY, 10:00 A.M. - 5 P.M.; THURSDAYS TILL 8:00 P.M.
4916 Gateway Drive, Grand Forks, ND • 701-772-0126/1-800-267-0126

DAVIDSON READY MIX
& CONSTRUCTION



• CONCRETE
• SEPTIC TANKS
• REBAR • ROCK
• GRAVEL
• BACKHOE SERVICE
CALL 449-4865

STRATA CORPORATION
FOR ALL YOUR CONCRETE NEEDS
YOU CALL — WE'LL HAUL
- State Approved AGG.
- Ready Mixed Concrete
- Light & Heavy Weight Block
- Concrete Tools
- Washed Rock & Sand
- Cement–Portland–Mason
- Concrete Sealer & Hardener
- Waterproofing Materials
- Brick–Any Size–Large Or Small Jobs

STRATA CONCRETE
Divisions of Strata Corporation
Commercial • Industrial • Residential
1325 West Greenwood St. Thief River Falls, MN 218-681-2124

ROSEAU COUNTY FARMLAND FOR SALE

The following land is offered for sale by the owner:
- N1/2 of the NW1/4 of Section 16-162N-41W (Ross Township)
- This Tract contains approximately 70 8 tillable acres and is enrolled in the CRP program through 2001, with payments of $4,106/year
- The 1997-98 CRP payment will be pro-rated, based on the time of ownership during the CRP year (October 1 to September 30.)
- Title will be transferred by Quit Claim Deed

The procedures for bidding on the sale of this real estate will be as follows:
1. Sealed bids (based on total price for this tract of land) should be submitted to:
Harvest States Cooperatives - Northwest Grain
Box 128
St. Hilaire, MN 56754

Bids must be received no later than 4 00 p m , October 3, 1997. Mark the envelope "Land Bid"
2. The top five written bids on the tract will be contacted and invited to an oral bidding, where they will be given the opportunity to raise their written bids. The oral bidding will be held in the office of Harvest States Cooperatives - Northwest Grain at 315 Broadway Ave North, in St Hilaire, MN at a time to be determined.
3. Terms of the sale are cash, with a 10% down payment to be made when the bid is accepted and a purchase agreement is signed. The full balance of the sale price to be paid within 60 days thereafter, when the transaction is closed.
4. The seller reserves the right to reject any and all bids.

For further information contact:
Dave Giles
Harvest States Cooperatives - Northwest Grain
Box 128
St. Hilaire, MN 56754
218-964-5252

Real Estate

MOBILE HOME at Springsteel Resort on Lake of the Woods 12x60, furnished, new air conditioner, 10x16 porch with washer and dryer hookups on corner lot 218-386-2951 F2176p

FOR SALE- R E in city of Middle River, lots 1, 2 and 3 block 14, Park add House with 3 lots and double car garage Please contact Clayton Troskey 218-222 3511 or 222 3751 F4178c

FOR SALE- 4 bedroom brick home 2,280 square feet, includes single garage, insulated shop, 70' quonset all on 10 acres, 11 miles south of TRF, price reduced to $69,500, 253-2373, owner/agent 64tfc

#2036 NESTLED in the pines- 4-bedroom home on large corner lot with attached garage Many updates including siding, roofing, furnace, new bathroom and more Greenbush Priced to sell at $35,000 Pahlen Realty, Clark Sather, agent, 782 2552 or 442-7035 1174c

LAKESHORE HOME FOR SALE BY OWNER- At Sandy Shores east of Long Pt, 4-year-old, 3 bedroom, 2 bath year around living, many extras, 218-783-5691 44tfc

FOR SALE by owner- Three-bedroom ranch home on slab, appliances, low heating cost, no steps, detached garage, two outbuildings, large garden, Red Lake Falls 253 2730 PF4178p

LOTS FOR sale with water and sewer 964-5433 P8176p

FOR SALE or rent- 180x50 dock height warehouse with attached 50x40 office Will rent separately call 964-5252 F42tfc

#1928 COUNTRY Opportunities! Excellent 3-bedroom ranch on 240 acres w/barns, ins shop, pole building, metal quonset and more South of Greenbush $145,000 Pahlen Realty, Clark Sather, agent, 782 2552 or 442-7035 1174c

HOUSE FOR sale by owner- Three bedroom, two bathrooms Call 681-5467 or 681-5480 P4177p

FOR SALE- Older home on 4 lots in south St. Hilaire on Hwy 32, 964-5373 PF4178p

#1899 400 acres with newer 4-bedroom tri level home Includes 30'x45' ins shop, 40x56' pole building, 24'x24' garage and more 10 years of CRP payments make this property a steal at $175,000 Pahlen Realty, Clark Sather, agent, 218-782-2552 or 442-7035 Toll free 1-800-950-3832 1174c

COZY STARTER/RETIREMENT Home 1-1/2 story, 2 bedrooms 1-bath, dual heat, heat pump, new shingles, detached garage with shop, small shed, nice yard, nice neighborhood, must see, 301-1413, please leave message P8180p

FOR SALE- House on Warroad Estates golf course, on the 8th tee and access to Lake of the Woods marina, 3-bedroom, 2-bathroom, w/2-car garage, $67,500 00 Call 218-386-2137 IP4175p

#1708 FOR Sale- 480-acre farm, 450 acres tillable, complete with 3 bedroom home and full set of outbuildings. Sollie Realty, Fosston, MN 56542, 218-435-1525 Equal Housing Opportunity. 1174c

HOUSE FOR sale by owner- One-bedroom with basement, call 681-3141 after 5 p m. P4179p

FOR SALE



3-Bedroom Rambler, newly remodeled kitchen, nearly new furnace and central air, full basement with family room detached single garage SE location **681-2311.**

FOR SALE- 20-acre farmstead 9 1/2 miles south of TR Falls Lots of old buildings, with or without 1970's Holly Park 14x70 mobile home Call 681-3846 59tfc

FOR SALE by owner- Well kept 3 bedroom rambler with 2-1/2 baths, central air, privacy fence, 2-car attached garage, partly finished basement, plus many many extras, located in prestigous area, 100 ths. plus, call 681-5787 for your private appointment. Leave your number and name and you'll be called back on the weekend. P4176p

#1956 TIRED of clock punching? Long established and successful area restaurant. Turn key business. Priced to sell at $79,500 Pahlen Realty, Clark Sather, agent, 218-782-2552 or 442-7035 Toll free 1-800-950-3832 1174c

FOR SALE by owner- 6-year old home, excellent condition plus 16 acres, convenient location, only 1 mile east of Badger, MN, 528-4825 or 782-2313 PF4180p

NEW 3,300 sq. ft. 4-bedroom duplex in the city of Thief River Falls. Immediate possession, several farmland properties located in Pennington, Roseau and Marshall counties. Contact Norm Anderson Realty, 681-2320 30tfc

REAL ESTATE FOR SALE
- 160 Acres, 140 Tillable, NE of Oklee $295/Acreage
- 915 Acres, Mostly Tillable, 1 Year Left On CRP, Strandquist Area.
- 440 Acres, 228 Tillable, Excellent Farmland West Of Red Lake Falls, 50 x 100 Steel Quonset, **SOLD** of Steel Bin w/Full , Newer Well, 3/4 Mile River Bottom, Excellent Hunting, Has Bear, Wolves, Moose, Deer, Ducks & Geese A MUST SEE!!
- Many Others To Choose From Up To 1,000 Acres.
- 160 Acres CRP Plummer Area

Call NORTHLAND REALTY FARM SALES
For All Your Rural Property Needs. We Know Our Real Estate Business & Appreciate Yours
(218)-681-6036

Real Estate

MORTGAGE LOANS
Don't Let Past or Current Credit Problems Prevent You From Getting a Mortgage
Refinance or Purchase
Debt Consolidation
Pay Off Those High Percent Credit Cards!
1-800-994-0753
NW Minnesota

#1844 TIME to do something for yourself? Auto parts, snowmobile and lawn and garden business situated on a high traffic count intersection Newer 5,100 sq. ft. building Turn key, $110,000 + inv. Call now for the latest info. on low interest business financing Pahlen Realty, Clark Sather, agent, 218-782-2552 or 442 7035 Toll free 1-800-950 3832 1174c

REAL ESTATE: Farmstead, 4 miles NE of Warren 60 acres older modern 2-story, 3-bedroom home Attached double garage, central air conditioning and rural water, steel 40x40 insulated shop, 40x60 steel quonset, 28x38' wooden quonset NO FLOODING! 218-745-4463 or 634 2054 F4170c

#2037 MOVE-IN and relax- 3-bedroom, 2-bath home in Greenbush Many recent improvements including wiring, plumbing, windows, doors, furnace, water heater and Colorlok siding The works been done, just move in and try out the whirlpool bath! $59 500 Pahlen Realty Clark Sather, agent 782-2552 or 442-7035 1174c

40-ACRE FARM with house, 4-car garage and other buildings 681 2042 1174p

HOME FOR Sale- River home, excellent location, 324 Red Lake Blvd., new landscaped river access 3 bedrooms, full bathroom upstairs with steamer, 3/4 bath room on main floor, interior recently remodeled, new kitchen cupboards, new woodwork, sauna, full basement. Large 16'x18' deck facing the river, detached garage with new roof Asking $74,500, 218-681-6572 or 681-3664, ask for Ron. 70tlc

FOR SALE- 3-bedroom home with detached single garage $23,000. Call 681-7776 or 681-4740 65tlc

HOUSE FOR Sale- 1108 N. Knight, 4 lots, garage, 681-6334 P6t75p

LOTS FOR Sale- 100x200' on Rainy River at Baudette, MN. Call 701-775-7815 170tlo

NEW LISTING!!
148 acre farm with totally remodeled home. Barn and outbuildings. Pasture, tillable, gravel pit. Motivated Sellers!
Call:
LeBlanc Real Estate at (218) 435-1483 for more information on these lake properties.

For Rent

OFFICE SPACE FOR RENT
302 Third St. East
Thief River Falls, MN
Call **218-436-2121**
Ask For Gwen!

FOR RENT- Farmland, 4 miles NE of Plummer, 108 acres cropland and 50 acres woods, available immediately, 612-631-3078 evenings 4176c

2 STORES for rent- One 112 and 114 3rd Street East, w/storage and bath, call 681-4957 87tfc

TWO-BEDROOM HOUSE, deposit and references required 681-0707. 2174p

FURNISHED ROOMS FOR RENT 681-2845

FOR RENT- 2-bedroom upstairs apartment, garage, plug ins, utilities paid, lease, deposit required, 681-7706 evenings 1174p

STORAGE UNITS FOR RENT IN TRF
Call For More Details
218-681-1861

REMODELED 2-BEDROOM mobile home/entry, Northwestern Court, all electric, lease, deposit, references, no pets, 681-2663 P4179p

FEMALE ROOMMATE wanted to share large 3 bedroom apartment, $200 month, no pets, lease, references, 681-2663 1174p

AVAILABLE IMMEDIATELY- Two-bedroom mobile home, deposit and references required, no pets, 681-1858 or 681-9033 P4179p

The Times
THE CENTER FOR CREATIVE PRINTING
- Quick Service
- Helpful Staff
- Accessible Location
- Convenient Hours

324 N Main Ave.
Thief River Falls, MN 56701
681-4450

YARD SALE DIRECTORY

6-PARTY GROUP Rummage Sale 9/13 8 a.m-1 p.m, 1/2 mile east of Newfolden intersection Follow signs All ages and sizes children's, youth and adult clothing, housewares, blinds, lots of misc 1174p

GARAGE SALE- Teenage and adult clothing, games, toys Home Interior craft supplies, yarn, material remodeling items, child's bike carrier, skates, roller blades, windows, light fixture, many misc items! Saturday, September 13, 8 00 a.m 4 00 p.m. 1116 N Arnold Ave 1174p

RUMMAGE SALE- 624 N. Kinney Ave. Dishes, lots of collectibles. Avon, 8 2, Sat., 9/13. 1174p

RUMMAGE SALE- 1238 Edgewood Drive #2, Sat., 9/13, 8-1:30 p.m Unfinished ceramics, crafts, odds and ends 1174p

GARAGE SALE- Friday Sept 12 9 a.m-5 p.m., Sat., 13, 9-12, 230 North Morrison Kitchenwares, humidifier, dishes, spreads, blankets, toys, jackets, jeans, t shirts, sweatshirts, lots of misc 2174p

GARAGE SALE- 704 N. Knight, Fri 7-7, Sat 7-4, Sept 12-13, Round wood picnic table, books, small gas camper fridge, 1929 daybed, lawn mower, knickknacks, etc. 2174p

YARD SALE- 229 N Crocker Sept 13th, 8-1 Old dollhouse, collectibles handcrafted doll furniture, sleighs, bird houses, clothes, lamps, books, jewelry, chairs, port-a-potty, frames, much misc

GROUP SALE- Sat., Sept 13th 9-4, 518 N. Duluth One day only! Baby, kids and adults clothing, baby items, toys, Tupperware, household items and lots more! 2174p

RUMMAGE SALE- Thurs Fri., Sept 11th 12th, 8 a.m.-5 p.m Baby clothes crib, lots of misc 1174p

GROUP GARAGE Sale Saturday 9/13, 8-4, 814 S Crocker Ladies, big men's youth, junior teen sizes (male and female) books, gas range, wheels, tires misc 1174p

GARAGE SALE- Sat., Sept 13th 8 00-2 00 Lots of kids and women's clothes, toys, household items, child's waterbed, bikes, kids skis 206 N. Sherwood past college Watch for signs 2174o

CLEARANCE SALE- You pick all clothing items 55 per box, misc items as marked Community Services Center 1004 S Tindolph Ave., hours Mon 1-6 p.m., Thurs 9 a.m.-3 p.m. 8179p

CRAFT SALE- Saturday Sept 13th, 222 North Crocker TRF, 9:00-5:00 Christmas yard decorations Nativity sets Mr. and Mrs. Santa Claus, sleighs, deer, carolers, etc., witches, turkeys and other fall decorations 2174p

HUGE MULTI-PARTY Garage Sale- Sat., Sept 13, 315 S Spruce, 9-5 Don't miss this! 1174p

GARAGE SALE- Saturday, Sept 13, 7:30-4:00 119 N. Merriam Ave Girls school clothing to size 8 jeans, girls' and ladies' winter jackets, men's 26" bike, jumping horse, household items, lots good misc 2174p

HUGE 5-PARTY Sale- 805 South Kendall, Sept 13th, 7:30 a.m.-3:00 p.m. Racks of clothes, much, much more 1174p

GARAGE SALE- Sat., Sept 13, 7:30 a.m at 923 N Knight Ave Dining room table and 6 chairs, other furniture, clothing, dishes, lots of misc good stuff 1174p

GARAGE SALE- 608 St. Paul Ave. So., Sat., 9-13-97, 8 a.m. to 3 p.m. Tupperware, books, recipe books, boys' clothes, bike, end tables, kitchen table, dishes, many misc items 1174p

RUMMAGE SALE- Saturday, Sept. 13th, 510 Kinney Ave. N. Clothes- infants, toddlers, children and juniors, Home Interiors craft items, infant car seat/carrier, strollers, tub, etc., household misc 1174p

HUGE GARAGE Sale- Saturday, September 13th, 8:00-5:30 Clothing, bikes, TV and stand, roller blades, stereo, rocking horse, hammock, misc. 425 S Kneale 1174p

RUMMAGE SALE- Countryside Tr. Ct #11, 9-3. Sat., children's clothes, kitchen items and misc. items 1174p

Shop These Area Rummage Sales

For Rent

OFFICE SPACE FOR RENT
Approximately 1,000 Square Feet, Handicapped Accessible, Across From Hugo's.
Call **681-4324**
Ram Building Systems

FOR RENT- Small three-bedroom house in TRF, available October 1st. Utilities not included, no pets. Deposit and references required. For more information call 681-1278 between 8 00 a.m. and 5 00 p.m. or 681-7568 after 5 00 p.m. 8178c

COLLEGE STUDENTS- Seek your independence at Campus Court apartments in Thief River Falls. We offer you independence in affordable housing and apartment like atmosphere for $225.00 per month, includes heat, water, sewer, garbage and furnishings. For more information, please call 681-2341, ask for Tod or Denise. 4tfc

FOR RENT: OFFICE SPACE
South West Corner Of Popplers - Stop By Or Call Jeff 681-3914

ONE-BEDROOM FURNISHED upstairs apartment, $285/month, all utilities paid, no pets, deposit, reference, lease required, 681-2863 P4177p

FOR RENT- Sleeping rooms, kitchen facilities available, private entrances, $125 and $135, deposit required, 681-7630 73tfc

FOR RENT- 2-bedroom upstairs apartment, close to downtown, all utilities furnished except phone and cable TV, must be HUD approved, no pets, ref. required, 681-8357 70tfc

FOR RENT- 14x25 office space, 964-5433 P8t76p

FOR RENT: FORKLIFTS
2,500-8,000 Lb. Capacity
For Indoor or Outdoor Use.
Keith Schmalz-**218-681-4581**

FOR RENT- 1,800 acres, good farmland, Pennington, Red Lake county near TRF and Oklee. Call 218-236-1587, cell 701-281-4741. P4175p

FOR RENT- 2 bedroom house with garage, located at 616 S Markley $350 per month plus utilities, reference and deposit required, no pets, 681-4478, 8 a.m-6 p.m. for appointment 73tfc

STORAGE, BOATS, CARS, RV'S, etc., Reasonable rates, you insure! 681-9603, leave message. 9tfc

APARTMENTS IN Oklee, 1- and 2-bedroom, very clean, stove, fridge, laundry, excellent references a must. 218-694-6335 55tfc

FOR RENT- Small store located at 114 3rd Street East, 681-4957 57tfc

Want to Rent

WANTED: FARMLAND TO RENT!
In or Around Thief River Falls area for 1998 and beyond. **218-280-2081**

Want to Rent

WANTED- Land to lease for hunting to a family of non-drinkers, 612-497-4917 or 497-4333 evenings P4t77p

Mobile Homes

MOBILE HOME, Marshfield, 12x60, 2 bedroom, 10x12 entry, 11x22 deck, new skirting, a.c., washer, dryer, 681-8155

1968 MARSHFIELD 12x60 mobile home, new appliances, hot water heater, water softener, house windows, sheet rock walls, $5,500 or best offer, 681-3171 P4176p

8'X30' MOBILE home, 1-bedroom, good condition, perfect lake or hunting cabin, only $1,099. Call 681-1402 or 681-3821 after 5 00 4175o

FOR SALE- 14x70 3-bedroom mobile home on 100x200 lot on Rainy River at Baudette, MN Call 701-775-7815 170tfo

1982 DMH for sale Two-bedroom, one-bath, dining, kitchen, living room, 14x60' with 10x60 new deck To be moved, $7,000 or best offer, 218-687-3131 after 6 p.m All appliances and w/d included.

FOR SALE- Marshfield mobile home, 14x70 with 8x12 entry, new electric and gas furnace 218-463-2727 F2176p

MUST SELL- 1974 Hearthside double wide mobile home on 1 5 acres north of Steptien. Reasonably priced Call evenings 218-478-2409 P8180p

FOR SALE- 12'x45' mobile home to be moved away, good for hunting cabin, make offer, call 681-4105 P4177p

FOR SALE- 2-bedroom 1-bath mobile home with sliding French door and deck, 10x12 entry, 8x12 entry/breezeway with 2-stall attached garage, 8x6 barn style shed on 2 lots in Orygin For more information call 218-204-8566 66tlc

FOR SALE- 1979 3-bedroom trailer house. For more info., 216-799-5242. PF4174p

1970 MOBILE home, 12x55, appliances and furniture included, used as a hunting cabin, must be moved, $2,500, 612-464-5748 F2176p

#2644 1985 Friendship 16'x80 mobile home loaded with extras like central air, built in stereo sound system, fireplace, all appliances, 2 large decks and more Don't wait, priced to sell fast at $10,000 Pahlen Realty, Clark Sather, agent, 782-2552 or 442-7035 1174c

DAVE WALTERS
is selling off their inventory of
1997 DISPLAY MODELS
14', 16' Double Wides & North American Modular at
CLOSEOUT PRICES
Save Thousands! Over 80 Display Homes for Immediate Delivery!
Marshfield • Schult
Commodore • Friendship
5% DOWN PAYMENT ON O.A.C.
Up to 30 Years to Pay
Dave Walters
755 Paul Bunyan Dr. NW
Bemidji, MN 56601 • 751-5655
Housing Hotline 1-800-879-0367

Mobile Homes

FOR SALE- 1971 Chickasha mobile home, 14x64 2-bedroom, been remodeled some, new insulated, exterior doors and storms, washer, dryer and fridge, $4 800, 782-2415 1174p

1989 LIBERTY 14x70 3 bedroom, two-bath, central air, deck, entry, double garage, 605 Hickory Road, own lot, 681-1962 P4175p

☆HEED A GIFT for that hard to buy for person? How about a gift subscription to The Times 324 Main Avenue North, TRF, 681-4450

FOR SALE- Entry for trailer house Call 449-2231, weekend calls only 2175p

ADD THIS UP..
• QUALITY HOUSING
• AFFORDABILITY
• ON THE SPOT FINANCING
ATLANTIC & DUTCH HOUSING
SUPERIOR HOMES
Website Address
of Grand Forks
1601 N. Washington St.
Open 10-5 p.m. Mon.-Sat.
701-775-3542

Situation Wanted

BASEMENT LEAKING WALLS BOWING
- Beaver System
- Drain Tile System
- No Digging Up Yard –
- Basement Walls Straightened
- FHA Financing Available
- Over 30 Years of Service

Basement Water Controlled
1-800-348-6247
or 701-775-1001

ASPHALT WORK WANTED- Parking lot repair and complete overlay, street work, driveways, hot rubber crack filling. Call us for a free estimate. Minn/Dak Asphalt Inc., 1-800-747-5156 F26186c

Carver Performance & Repair
Snowmobiles • ATV's • Fox Shocks
Tune-Ups • Overhauls
218-964-5670
5 Miles S. of T. R. Falls on Hwy 32
8:30-5:30 Monday-Friday

AYUSA SEEKS host families for Russian scholarship students. If you can help, call Janice 218-981-5402, 1-800-885-1178 F3174p

Heaton Painting
• Interior & Exterior Painting
• Commercial & Residential
• Experienced • Reliable
• References • Insured
Dave Heaton 218-681-4575
Gordon Benson 218-681-7499
Serving Thief River Falls And Surrounding Areas

WANTED- 49 overweight people need to lose weight and earn extra income, call 1-800-600-5403 PF10192p

HELM GRAVELING AND LANDSCAPING
Gravel • Black Dirt • Sand
BILL HELM (218) 449-4581
KEVIN HELM (218) 874-6241

WHITE, LIQUID Rubber Roofing, 7 year guarantee. No leaks, 50 cents a sq. ft. any metal surface, mobile homes, RVs, what have you, reduces interior heat by 30%, ceiling stains removed, bonded, insured 20 years in valley, will travel, 218-681-5187 P8t67p/7174p

JACOBSON'S CONCRETE & SALES
For All Your Concrete Needs
Floors, Driveways, Sidewalks, Steps, Barn Work And Foundations
We Want Your Business
Ask For Curtis or Adam
Call: **681-1106**

WILL LEVEL floors and repair basement walls, 20 years experience, call evenings.

EXPERIENCED OPERATOR
- Excavation
- Ponds • Dikes
- Lagoons
- Landscaping
- Clearing

DAN CONSTRUCTION
(218) 222-3790 • Middle River

Johnson
Heating & Air Conditioning
Sales – Installation – Service
Free Estimates
DAN JOHNSON
(218) 681-2045

Situation Wanted

FOR ALL YOUR
Repair Needs
• Chain Saws • Snowmobiles
• Snow Blowers • Outboards
• Inboards & I.O. Drives • All Small Engines
• Lawn Mowers & Riders
NORM'S REPAIR
• SALES & SERVICE • SKI-DOO SNOWMOBILES
1207 N. Duluth Thief River Falls
681-3346

Card of Thanks

THANK YOU

We would like to thank all our friends and relatives for all the cards and gifts we received for our 50th Wedding Anniversary. Also, to everyone who attended the party our children put on for us. Special thanks to our children, grandchildren and great grandchildren.

Danelle Dumois & Dane Dumols, Rocko & Hick Oumais
Bonnie & Pete & kids
Donna & Paul
Laurel & Steve & kids
Denise & Ron & kids
Jeanie & Denlon & kids
Harley & Karla & Brian
Deon & Susie & boys
Craig & Tracy
Alex & Brenda & girls

Everyone helped make our day wonderful. God bless you all

Dennis & Betty McMillin
1174p

Auctions

GSA VEHICLE Auction at Tri-State Auction, 1650 East Main Ave., West Fargo, ND Thursday September 18th, 4 00 p.m. Cars, pickups and trucks. Inspection September 16 and 17. Call 701-282-8203 3174p

Livestock

BAGLEY LIVESTOCK EXCHANGE, INC.
Bagley, MN
Minnesota's Newest
"State Of The Art Auction Market"
SALES EVERY THURSDAY
Cattle Sales
Need all classes of Beef Calves, Holstein Steers, Yearling Beef Steers & Heifers, Stock Cows, Fat Cattle, Slaughter Cows & Bulls.
- COMPUTERIZED RING SCALE
- CAT-WALK
- DRIVE-THRU UNLOADING
- FULL-SERVICE CAFE

CATTLE ONLY ON THURSDAY

SPECIAL FEEDER CATTLE & SLAUGHTER CATTLE SALES
THURS., SEPT. 18TH 11:00 A.M.
THURS., SEPT. 25TH 11:00 A.M.

12TH ANNUAL WISHARD-OMANG QUARTER HORSE & PAINT PRODUCTION SALE
SUNDAY, SEPT. 21ST
TACK: 12 NOON
HORSES: 3 P.M.
REGULAR HORSE SALE TO FOLLOW!

SPECIAL BRED STOCK COW & HEIFER SALE
SAT., NOV. 1ST • 1:00 P.M.

For More Information Call
Market Phone: 218-694-3701
FAX: 218-694-3700
Highway 2 West, Bagley, MN

Livestock

FOR SALE- Holstein milk cow, need a good home for a very special cow Call 218-687-5124 or write RR2 Box 130, Erskine, MN 56535 2174p

FOR SALE- Bred Charolais cross cows, bull in since May 24th 218-782-3103 early a.m. or fax 218 782-3105, leave message anytime. PF4178p

FOR SALE- Beef, A.I. semen, various breeds, 253-2878 PF4178p

FOR SALE- 4 Holstein heifers, AI bred, calfhood vac., due Sept. 28, Oct. 15, $1,000 00 Also, 12 round straw 218-698-4632 F2176p

•TOP QUALITY letterheads and envelopes for your business, home or organization. Stop in at The Times We can do it all! 681-4450

FOR SALE- 10 purebred Suffolk ewes, good quality, 4-H project, call 218-222-3540 1174p

FOR SALE- 5 purebred Simmental cows to calf in spring. Also 5 spring heifers, $500 each, 10 steers 85 cents per pound. Call 681-8836 P4175p

FOR SALE- Black Angus bull, 17-month-old. Truck male plastic toolbox for full-size pickup. 528-3327 1174p

FIVE FULL blooded Hampshire boars, 250-350 lbs., $300 per hd. Still have 510 JD RD baler, $3 600, 2 wheel unloading wagon, $225, needs some repairs, 218-253-2400. P4177p

Machinery

THE MOST-COMPLETE MACHINE SHOP IN NORTHWESTERN MINNESOTA
- Valve Grinding
- Compression
- Head Work
- Crankshaft Work
- Flywheel Turning
- Small Engine Boring

WILSON BROTHERS COMPANY
681-1590
1-800-584-9419
MON. - FRI. 7:00-5:30 • SAT. 8:00 - 12 NOON
212 ATLANTIC AVE. N. THIEF RIVER FALLS

FOR SALE- 6200 Ehlbin Lilliston bean combine, call 218-715-5682 or 218-715-8205 PF4174p

FOR SALE- 1975 Int. 2070A 290 Cummins. 10 speed Fuller, good differentials all or parts 218 681 2337 PF4176p

ATTENTION CRP LANDOWNERS- 24 ft. W. disk disc with 28 inch blade, available for opening CRP. Ideal for rocky land $4.50 per acre. Requires 325 h.p. tractor. Could possibly make arrangements for custom work. Call 218-681-8208 PF4176p

It pays to shop The Classifieds

FOR SALE

USED MACHINERY
- 895 VERSATILE, 24.5X32 DUALS
- ST350 STEIGER, 24.5RX32 DUALS
- 2390 CASE, 3-PT, PTO, CLEAN
- 2290 CASE 3-PT. PTO
- 3588 IH, DUALS
- 4440 JD, 3-PT., DUALS

COMBINES
- 1680 CASE, 1,950 HRS.
- 1480 IH, 2,100 HRS., GOOD
- 1460 IH, 4WD
- 1460 IH, 2WD
- 1482 IH
- TR85 IH
- 20' & 25' HEADERS

TILLAGE
- 1010 JD, 45'
- 1010 JD 36' W/HARROW
- 32' HUTCH DISC
- 19' SUNFLOWER COULTER CHISEL
- 12' W-R CHISEL PLOW
- 14' MORRIS CHISEL PLOW

HAY AND FORAGE
- 8312 DISC MOWER COND., 12'
- 350 JD MOWER - 7'
- 3106 IH DISC MOWER
- 463 NH DISC MOWER
- 8750 CASE, WINDROW, 3-ROW HEAD
- (2) 782 NH, WINDROW, 2-ROW
- 790 NH, 824 & 790W HEADS
- 1470 JD 12' DISC MO-CO
- 489 NH HAYBINE
- 1014 HESSTON, +2, 12'
- 1014 HESSTON, 14'
- (2) 488 NH HAYBINE
- 8440 CASE-IH BALER, ELECTRIC
- 5510 HESSTON ROUND BALER
- 5800 HESSTON ROUND BALER

MANY MORE NOT LISTED!!

218-938-4131 • 1-800-494-6437
WINGER IMPLEMENT, Inc.
Highway 59 South • Winger, MN 55592
© 1997 CASE CORPORATION
Case IH is a registered trademark of Case Corporation
CASE IH

AUCTION SALE
Friday, Sept. 19, 1997
Time 1:00 P.M. — LOCATION: From Newfolden, MN 6 miles West on Co. #28 & 2.5 miles North on Co. #28 — Time 1:00 P.M.

NOTE: ABSOLUTELY NO MISCELLANEOUS. SALE WILL LAST 1.5 HOURS.

TRACTORS
• 1978 John Deere 4630 Front Wheel Assist., Quad Range, 2 pt., 3 Hyd., Front Tank, 18.4 x 38" Tires and Hub Duals, 2,100 hours on Major • 1973 M.F. 1176 Diesel, 3 pt., 1 Hyd., 5,600 hours

LIVESTOCK & HAYING EQUIP.
• "Like New" Roto Grind Tub Grinder • "Like New" Eberhart Silage Press "Forage Bagger" • 1990 Armadillo 38' Gooseneck Trailer with Tandem Duals • Gehl Portable Feed Grinder • New Holland #489 12' Haybine with Hydro Swing • New Holland #320 Square Baler • New Holland #1,000 Bale Wagon • 66 Bale • John Deere #115 14' Forage Box with 6 Ton Running Gear • Clay 16' Forage Box on Minnesota 10 Gear • Erskine 75' Bale Elevator with Electric Motor • Erskine 70' Bale Conveyor with Electric Motor • Buel 14' Dump Wagon on N.D. Running Gear • 4 Hay Rings, 20-10' Cattle Panels • 3 Barn Fans, 24", 20", 16"

OTHER EQUIPMENT
• French 14' Comb. Box with Live Bottom Belt on Triple Axle Gooseneck Trailer • JD #260 7' 2 Stage Snow Blower • I.H. #45 18.5' Cult. with 3 Bar Harrow • Honda 200 ATV 3-Wheel, "Not Running"

PHILIP WATERWORTH OWNER
FOR MORE INFORMATION, PHONE 218-874-6915

MICK RAPACZ AUCTIONEERS
P.O. BOX 343 • ARGYLE, MN 56713
PHONE 218-437-8611
MN Lic. #45-10 ND Lic. #206
TERMS: CASH. Nothing to be removed until settled for. Any statements made by the owners, clerks, or auctioneers take precedence over any and all advertising. Not responsible for errors or omissions in the above listings. Not responsible for accidents. Lunch will be served. All sales final.
CLERK: Mick Rapacz Auctioneers

YOU DEMAND !! TOP PRICES $$



Special Feeder Cattle Sale held along with our Regular Auction Sept. 23, Sale time 1:00 pm
Hay Sold! Dairy Sale & 3rd Tues. of Mo.

Whether you are interested in buying or selling, this is the sale to attend. Selling all classes of Baby and Started Calves, Springing Heifers, Lt. Halstein Steers and Heifers, Fat Cattle, Slaughter Cows, Bulls and Feeder Cattle.

Special Dairy Sale - 1st Friday of the month....starts 12:30 pm
Hog Buying-Every Wednesday, 7am-11am (Buying Station for John Morrell)

MACHINERY CONSIGNMENT AUCTION
A machinery dispersal will be held at Long Prairie Livestock on Sept. 16th at 10:16am. Following this sale, privately consigned machinery & equipment will be sold. For more information or to consign your machinery, call 320-732-2255 or 1-888-LIV-STOK.

PARTIAL LIST FROM DISPERSAL:
- IHC 686 Tractor
- NH 31S Square Baler w/thrower
- Heston PT 10 Haybine
- C/IH Manure Spreader #550



For on the farm appraisals, consignment or hauling call Glen at:
Long Prairie Livestock Auction Market
1-888-LIV-STOK or 320-732-2255

AUCTION
Sat. Sept. 20, 1997 • 11:00 A.M.

WARROAD, MN DIRECTIONS: One block South and 1/2 block East of Lake Street on Hwy. 311 in the city of Warroad. Follow the signs.

"AUCTIONEER'S NOTE" Dr. Steve McKenzie's Estate will be auctioned due to his unexpected death. All listed items and more will be sold to the highest bidder. No reserve bids. Please join us for this fine Auction. Lunch served. Restrooms provided.

CARPENTER SHOP TOOLS [illegible]
COLLECTIBLES: [illegible]
AUTOMOBILES: [illegible]
SPORT & OUTDOOR: [illegible]
MISCELLANEOUS: [illegible]
HOUSEHOLD ITEMS: [illegible]
CLINICAL & OFFICE: [illegible]

STEVE McKENZIE ESTATE
Schulke **Auction** *Service*
Randy Black—MN Lic. 04-28; Bemidji, MN—218-586-2240
Usual Auction Terms Apply

AUCTION
SUNDAY, SEPTEMBER 21, 1997 12:00 Noon

LOCATION: FROM STRATHCONA - 3-1/2 Miles North On Hwy 32, 3/4 Mile West On County Road 8. SIGNS WILL BE POSTED
LUNCH WILL BE SERVED BY THE BETHEL LUTHERAN CHURCH WOMEN

VEHICLES & MACHINERY
1991 Chevrolet Silverado 1500 Pickup, FWD, Auto., Power Locks and Windows, Radial Tires, 80,820 Actual Miles Excellent
1991 Suzuki 160 Quad Runner 4-Wheeler
1953 Oliver Row Crop 88 Tractor, PTO
1938 Massey Harris Tractor, PTO
Farmhand F11 Loader
18 Glencoe Cultivator, Hydraulic Lift
1530 Sickle Mower 7', Hydraulic Lift

LAWN & GARDEN
JD 692 Riding Mower, 11-H.P., 38", Electric Start, w/Bagger
JD 8X95 Riding Mower 12 1/2-H.P., 38"
JD Pull-Type Lawn Cart
Agri-Fab 32" Lawn Sweeper
Lawnboy 21" Lawn Mower
North Star Pull-Type Sprayer
JD Chain Saw, 18" Bar
Stihl Gas Trimmer — Garden Sprayer
Pole Pruner — Post Hole Digger
Garden Tiller — Wheelbarrow
Picnic Table — Hand Cultivator
Miscellaneous Garden Tools

MISCELLANEOUS
2 – Gas Tanks on Stands w/Hose and Nozzle
Steel Fence Posts — Dehorner
Aluminum Extension Ladder
Electric Bee Boy Gas Pump
Barn Lantern — Gas Cans
Pulleys — Sawhorses
Fishing Equipment — Sled
Tarps — Misc. Hardware

OTHER MISCELLANEOUS ITEMS TOO NUMEROUS TO MENTION

TOOLS
Campbell Hausfeld Air Compressor 2-H.P.
Lincoln Arc Welder, 225-AMP
Black & Decker 14" Chopsaw
8-Ton Press (Homemade)
Portable Electric Grinder/Sander
Makita 4" Angle Grinder
Hydraulic Jacks, 4,000-Lb
Anvil — 6-1/4" Circular Saw
10" Table Saw — Electric Sander
Saber Jigsaw — Torch Kit and Cart
1/2" Air Wrench — Handyman Jacks
C-Clamps — Wrenches
Electric Grinder on Stand
Large and Small Socket Sets
Wall Mount Drill Press
Bench Vise — Electric Drills
Century Heavy Duty Battery Charger
Shop Vacuum — Power Washer
1-Ton Chain Hoist — Propane Torch
Numerous Hand Tools

FURNITURE & HOUSEHOLD
Coronado Chest Freezer, 21-Cu. Ft.
Waterbed Bedroom Set, Full-Size Bed, Vanity and Chest
Full-Size Metal Bed
Antique dresser w/Mirror
Dinette Table w/2 Leaves and 6 Chairs
2 – Recliners — Occasional Tables
Swivel Rocker w/Hassock
Sewing Machine in Cabinet
Kenmore Sewing Machine, Portable
Nightstand — Kenmore Microwave
Small Antique Table — Cookbooks
Fostoria Stemware — Pressure Canner
Lamps — Handiwork
Miscellaneous Bedding and Towels
Louis L'Amour and Other Books
Miscellaneous Dishes and Glassware
Christmas Decor
Small Kitchen Appliances
Other Household Items

CLIFFORD & IRENE JOHNSON, OWNERS

TERMS: CASH. [illegible]
Clerk: Auction-2-Self
Auction-2-Self

AUCTION SALE
Tuesday, Sept. 23, 1997
Time 10:00 A.M. — LOCATION: From Angus, MN: 4 miles South on Hwy #75, 2.5 miles East on County #21, & 1/4 mile South — Time 10:00 A.M.

BANKRUPTCY/ESTATE/TRUSTEE
FOR MORE INFORMATION, PHONE 218-745-5071

TRUCK & TRACTOR
• 1984 Case 2594 CAH 3 pt., 3 Hyd., 24 Speed, P.S., 18.4 x 42 Radials & Duals, 5,000 hours, Trans. O.H., S#9831029 • 1976 I.H. 1800 Loadstar Twin Screw Tandem, 446 c.i., Auto Trans., 10.00 x 20 Tires with 20' Buffalo Box and Hoist, Roll Tarp, 80,000 Miles • 1979 Ford 1/2 Ton Club Cab 4 x 2 Service Pickup

TILLAGE EQUIPMENT
• Herman 54' H.D. Harrow with 300 Gal. Spray Kit • 2 Melroe #903 8-16" Auto Reset Plows • J.D. 24.5' #1000 Cultivator with NH3 and Hitch • I.H. #34 18.5' Cultivator • Lindsay 54' Adjustable Harrow • Lindsay 44 2-Rank Mulchweeder with Spray Kit

HARVEST EQUIPMENT
• 1974 J.D. 7700 Turbo Diesel Gear Drive Combine, 2,900 hrs., S#113596 • 1971 J.D. 7700 Gas Combine, Gear Drive, 2,900 hrs., S#907 • 1978 Versatile #400 20' B.P. Swather • 200 Series 8 Belt P.U. Head • 100 Series 8 Belt P.U. Head • 100 Series 20' Straight Header with 6" 8 12" Pans • MacDon and J.D. 20' Finger Reels • Sno-Co 10" x 56' and 8" x 60' PTO Augers • Hi-Cap Grain Cleaner with Corn and Wheat Screens

BEET EQUIPMENT
• J.D. #71 12-Row 22" Planter on 3 pt. Bar with Insecticides • J.D. 400 12-Row Rotary Hoe with New Spiders • Alloway 2030 12-Row 22" Cultivator with All Tools • Swenson 12-Row Cultivator • Farmhand 4-Ton Cart • Jones 12-Row Band Sprayer • Lockwood 4-Row Beet Harvester with Rebuilt Digger Wheels • Heaston #34 4-Row Topper

MISCELLANEOUS
• I.H. #620 20' Grain Drills with Hitch and Markers • 4 Sets 14.9 x 38" Tires & Rims • 32' Donahue Implement Trailer • Melroe #104 Spray Coupe • Westgo 8" x 41' Auger with 16 h.p. Electric Start • Mayrath 6" x 41' Auger with 16 h.p. Electric Start • Gas Powered Air Compressor • Beet Gate and Rack • 400' – 12" Aeration Tube • 8 Bin Fans – 1.5 h.p. • 4 h.p. • Fargo Sprayer, 2,000 Gal. Steel Tank • 2 Seed Augers with Hyd. Orbit Motors • 2 200 Gal. Saddle Tanks • 28' Bee-Line Granular Boxes • 2 Chem Mixers, Pumps and Hoses • 780-18" Single Rib Tires • Knipco Heater, 220 Ext. Cords • 2,000 and 8,000 Gal. Fuel Tanks with Electric Pumps • 1986 J.D. #F-190 Frt. Deck Mower

WALTER KLINER ESTATE
FOR MORE INFORMATION, PHONE 218-745-5071

FARM EQUIPMENT
• 1976 Ford 4100 Utility Diesel, 3 pt., 2 Hyd., with Ford Industrial Loader • 1984 Case 2294 M.F.W.D., CAH, 3 pt., 3 Hyd., 12-Speed, P.S., 18.4 x 38" Radials and Duals, 4,900 hours • Ashland 8 Yd. Scraper • A.C. 1A20 12' Road Blade • Eversman 40' Land Plane with 12' Blade • Heavy Duty Quick Hitch • 2 Service Tanks with Elec. Pumps • Ford 3 pt. 7' Sickle Mower, #501 • Erskine Snow Blower, 7' 2-Stage • J.D. #AWA 14' Tandem Disk • Approx. 20,000 Gal., 2 Comp. Liquid Fert. Tank • 1,000 Gal. Fuel Tank with Pump on Trailer • J.D. Swath Fluffer, Water Pump

SHOP EQUIPMENT
• South Bend Metal Turning Lathe, 6' Table, 6" Swing • Drill Press, Hyd. Shop Press • Metal Band Saw • Welding Table • Bench Grinder • Chop Saw • Drills • Grinders • 38" Alum. Pipe Wrench • Knipco Heater • Hand Tools • Vise • Acetylene Welder • 5-Ton and 2-Ton Floor Jacks

MICK RAPACZ AUCTIONEERS
P.O. BOX 343 • ARGYLE, MN 56713
PHONE 218-437-8611
MN Lic. #45-10 ND Lic. #206
TERMS: CASH. Nothing to be removed until settled for. Any statements made by the owners, clerks, or auctioneers take precedence over any and all advertising. Not responsible for errors or omissions in the above listings. Not responsible for accidents. Lunch will be served. All sales final.
CLERK: Mick Rapacz Auctioneers

REV. & MRS. JOEL PEDERSON, OWNERS.

~AUCTION~

FRIDAY, SEPT. 19, Commencing Promptly at 10:00 A.M.

LOCATION: McINTOSH, MN • 4 BLOCKS NORTH ON MAIN STREET

REV & MRS JOEL PEDERSON HAVING SOLD THEIR HOME WILL SELL THE FOLLOWING. EXTRA NICE, CLEAN, WELL CARED FOR PERSONAL PROPERTY. THIS IS A PARTIAL LISTING

COMPLETE, PROFESSIONAL, PACKARO BELL, "PACKMATE 6500" OFFICE COMPUTER SYSTEM. INCLUDES, COLOR FLATBEO SCANNER, & COLOR PRINTER. Also Selling PACKARO BELL 39BO SYSTEM. Both Work Perfect. Also, GE 25 INCH COLOR TV, NEWER MOOEL; GUNS; RARE RELIGIOUS BOOK COLLECTION FROM 1800's ; GOOO LINE OF FURNITURE & HOUSEWARES; KITCHENWARES; ANTIQUES & COLLECTIBLES; PIANO; ACCOROIAN; TRUMPET; GUITAR; AUTOHARP; PROFESSIONAL SALON TYPE EXCERCISE EQUIPMENT; SHOP & GARAGE MISCELLANEOUS; OOZENS OF CASES OF PRINTING PAPER; COLORED & WHITE, REAMS OF TYPING & COMPUTER PAPER; MUCH MORE!

CALL: JOHN LEE AUCTIONS Bagley MN, (218) 694-6827 "RESULTS BEYOND YOUR EXPECTATIONS"

Machinery

FOR SALE- 24-T John Deere baler, 30x40 hog barn to be moved Call after 437-8454 9 00 p m. 3174p

FOR SALE- 510 Massey, diesel, quick attach straw chopper, heater, air, 2,600 hours, 681-6187 or 1171. 1174p

FOR SALE- Golden Jubilee Ford tractor with loader and 5 attachments, good tires, runs great, $5,000, 218-528-3021.

WELCOME FARMERS! !! Thief River Salvage is too expensive call Magnusson Combine and Tractor. Used swather, pickups, trucks, chisels, tractors, parts. The cheapest prices anywhere, 701-256-5306. Established in 1961, 10% cash discount with this ad until October 1, 1997. Mail order service also. PF5174p

FOR SALE- 1972 Case 1370 tractor, air, p t.o., duals. Also, Melroe rock picker, 378-4272. P4175p

FOR SALE- 8" Hutchinson grain auger, 54-ft. long, electric drive, 8" Mayrath grain auger, 48-ft. long, p t.o drive, 218-478-3397. PF5176p

FOR SALE- Vermeer 605C baler, field ready, used this season, $2,500 00 or best offer, 218-528-3718 before 8 a m or after 9 p m 1174p

MASSEY HARRIS tractor- 30GS, wide front, runs good, no hood, $300.00, John Deere A, wide front, loader has been in flood, $500.00, 843-2428, Hallock. 1174p

FOR SALE- 4-1/2 yard Ashland scraper, like new, never been in rocks, must see, S1' 8" Bryant grain auger, 218-478-2277.

VERMEER R23 rake, used very little, excellent condition, $6,500. Vermeer "K" model baler, $14,000; Vermeer "G" model baler, $4,300; Hesston 4x5 baler, $2,800. Please call Mark or Larry between 7:00 a.m. and 8:00 p.m. at 218-782-6541. F2174c

35-FT. WIL-RICH and harrow, walking tandems, 18 and 28-ft. Vibrashank, $400 to $750; 28-ft. J.D. 100 chisel, $1,200; 24-ft. Melroe chisel, $1,750, 12-14-18-17 ft. chisels, $500 to $750, BWA J.D. disc 18-ft., $600, 18-ft. Int. 75 p.t.o. swather, $950, gravity box and wagon, $700, 218-754-4321. F2176l

14X28 TRACTOR tire tube, rim, fair shape, fits Allis Chalmers, $35, sew, short, $10, 874-4741. 1174p

1978 WHITE 6800 self-propelled combine with Perkins engine, 7-belt pick-up head, 20-ft. grain head, 20-ft. bean head. Allen Ooshinske, 701-436-5438 PF4174p

J.D. 8630 in good condition, 8 600 hours, new 20 8x34 inside radials, 3-hyd and p t o. Also, Ford FW30 in good condition. For more info. call 218-268-4299 after 5 p m. F2174p

760 MASSEY combine with pick up head and 18' flex head, call 378-4200. 4176c

WE DRILL and bush cultivator shanks. Penner Welding, 964-5266. 14187c

FOR SALE- John Deere 5-belt pick-up header, complete, Call 218-281-2908.

FOR SALE- 16-ft. Alloway 3-pt. stalk chopper with windrow attachment. Call 218-745-5682 or 218-745-6205

WANTED- Tractor with loader. Call 964-5225. F2174p

USED AG PARTS

250 Plus Combines, 250 Plus Tractors, Swathers, Cultivators, Plows, Drills

SPECIALS

WE NOW STOCK A FULL LINE OF AG & TRUCK BEARING AND SEALS

NEW & REBUILT AIR CONDITIONING PARTS FOR MOST AG APPLICATIONS

★ CALL FOR PRICING ★

TR SALVAGE, INC. 1-800-950-9917 681-8221

FOR SALE- 1974 7700 combine with pick-up, call 218-745-5682 or 218-745-6205. PF4174p

17-FT. INTERNATIONAL chisel plow; 790 New Holland field chopper with hay head and 2 row corn head. New Holland forager blower, cattle loading chute on wheels. Hydra-Mac Mini Mac skid steer loader. Van-Dale manure pump, call 964-5438. F2176c

J.D. 883 All Crop header, 218-478-2250

AUCTION SALE

Wednesday, Sept. 17, 1997 • 3:00 p.m.

LOCATION: 704 NORTH HORACE, THIEF RIVER FALLS, MN

Lunch will be served

FURNITURE & APPLIANCES
- MAPLE DINING TABLE W/LEAF & 4 CHAIRS
- CHINA CABINET
- DROP LEAF DINETTE W/4 CHAIRS
- VANITY W/MIRROR
- CHEST OF DRAWERS
- MISC CHAIRS
- HIDE-A-BED
- FULL SIZE BED W/BOOKCASE HEADBOARD
- (2) HOLLYWOOD TWIN BEDS
- DESK
- BOOKSHELF
- WARDROBES
- B & W PORTABLE TV
- SPEED QUEEN WRINGER WASHER
- HOOVER SPIN DRY WASHER
- HALL CONSOLE W/MIRROR
- NIGHT STAND
- MISC TABLES
- WOODEN CUPBOARD

MISCELLANEOUS
- REEL-TYPE LAWN MOWER
- ROOF RAKE
- MISC TOOLS
- GARDEN TOOLS & CHEMICALS
- LAWN CHAIRS
- GARDEN CART
- TACKLE BOXES & TACKLE
- TRAVELING BAG

HOUSEHOLD
- PICTURES & WALL DECORATIONS
- 20" BOX FAN W/STAND
- MISC BAKEWARE & COOKWARE
- PLANT STAND
- MISC CHRISTMAS DECORATIONS
- MISC DISHES & GLASSWARE
- LAMPS
- SMALL KITCHEN APPLIANCES
- VACUUM
- SEWING HASSOCK
- TABLECLOTHS
- MISC BEDDING
- GUN RACK
- GAMES & PUZZLES
- COT
- VALET
- BRAIDED RUG
- HUMIDIFIER
- PORTABLE PHONOGRAPH
- MISC HOUSEHOLD ITEMS

COLLECTIBLES
- DESK W/CURVED DRAWERS
- WICKER ROCKER
- TREADLE SEWING MACHINE, fancy
- VANITY
- WOOD CHAIR
- ENAMEL CHAMBER POT
- OLD PICTURES
- STOKELY METAL TRAYS

MANY MORE ITEMS TOO NUMEROUS TO MENTION

OWNER: DEAN ANDERSON

Clerk: Auction-2-Sell AUCTION-2-SELL Box 32, Thief River Falls, MN

The Auctioneers Invite You To Another **Construction Equipment**

Auction

SATURDAY, SEPT. 20, 1997 - 10:00 A.M.

LOCATION: THIEF RIVER FALLS, MN Dewey Ave. No.

DRAGLINES: P & H Model 1055 with 3 1/2 yd bucket - Cat 375 engine, 100 ton, 100 ft. boom. Location is in the Goodridge area but will be sold at the Thief River Falls site. For information call 218-681-3698 or 218-681-5545. Ammco 8" Floating dredge with 2000 ft. of plastic pipe and 1000 ft. of metal pipe. Lima 34' dragline with extended frame

DRAGLINE BUCKETS: Clam bucket; 3/4 yd. cy. dragline bucket; 2 yd cy. dragline bucket; 3 yd cy. dragline bucket; Concrete bucket

WELDER: Lincoln 200 amp 40 volt portable welder

CATERPILLARS: D8 Cat w/front push plate SN 2U12989; IHC TD 24 w/cable winch SN 24-4877

TRUCKS: 1967 IHC semi tractor; 1961 IHC Model 190 dump truck; 1966 IHC Model 190 dump truck

AUTOS, PICKUPS: 1981 Pontiac LeMans, 4 dr, AM/FM, cruise; 1968 Ford 100 pickup (sold without title but can be obtained)

MISCELLANEOUS: Several water pumps from 2" on up in size; Miscellaneous Surveying Equipment; Chain Saws; CB Radios; 3 - Trumpets for parts only; 2 - Large vans, used for parts, storage; Concrete Saw; 4 wheel trailer with 1000 gal. fuel tank; Misc. fuel tanks, one w/12 volt electric pump; 12 ft. Aluminum Boat; Hand Tampers; Misc. Benches and Lights; Rock Rake; Misc. lengths & sizes of culverts, mostly 24"; A trailer w/misc. construction parts and misc. scrap iron, many ton

Owner, Elwood Ehrenstrom 218-681-5545 or 218-681-3698

Auctioned and clerked by "The Auctioneers" Morris Vacura, Lic. #MN 68-04, Badger, MN 218-528-3509; Don Craigmile, Lic. #MN 35-06, Lic. #ND 575, Hallock, MN 218-843-2730

Auction - today's marketing advantage

Bill Roholt Implement Box 564 Mayville, ND 58257

New and Used Farm Equipment

WE BUY OR TRADE

HEADER HEADQUARTERS Call Anytime (701) 786-3113

ALWAYS LARGE STOCK 250+

Changes Daily

SEVERAL EACH OF THE POPULAR HEADS

CALL ANYTIME (701) 786-3113

AUCTION SALE

Saturday, Sept. 20, 1997

Time 10:00 A.M. LOCATION: From Warren, MN 3.5 miles North on Hwy. #75 to Luna Elevator, then 1/2 mile West on Co. #20

LaVERN & MAXINE HAMSON, Owners

FURNITURE & HOUSEHOLD: • 2-Piece Double Bedroom Set • Double & Single Beds • Hide-A-Bed Sofa • Swivel Rockers • Oak Bathroom Cabinet • 2 Kitchen Tables • Writing Desk • 21" Color TV with Stand • Colliers Encyclopedia • Dresser and Shelving • Dishes, Pots & Pans • Norge and GE Refrigerator/Freezer • Table Lamps • 13" B & W Television • Wonderwood Wood Stove • Boom Box • Iron Beds and Crib • Bifold Closet Doors • Long Wood Stand with Drawers •

LAWN & GARDEN: • Dynamark 1038 Tractor/Mower • Garden Trailer • 4' x 8' Flatbed Trailer • 2 Push Mowers w/Baggers • Wheelbarrow • I.H. Cadet 3 hp 26" Snow Blower • Garden Tiller • Snow Cat Dolly • Weed Trimmer, Garden Tools • C.B. Radios & Antennas • Tractor Radio • Mast Saws • Oil Heater, Space Heater • 2-Wheel Cart, Wagon •

GUNS & SPORTING GOODS: • Winchester #94 30-30 Lever Action • J.C. Higgins 12 ga. Bolt Action • Remington #510 Bolt Action 22 cal. • 22 cal. Single Shot Youth Rifle • Dozen each Duck & Goose Decoys • #1, #2, #3 Single & Double Spring Traps • Binoculars • Fishing Rods & Tackle • Tent & Picnic Table • Ice Augers • Deer Stand • Small Trampoline • Snow Cat Cutter • Many Pairs of Ice Skates •

AUCTIONEER'S NOTE: • FURNITURE & HOUSEHOLD • LAWN & GARDEN • GUNS & SPORTING GOODS • COLLECTIBLES • TOOLS & MISC. • The Hansons are moving to an apartment and are selling their furniture. Major items sell at approximately 2:00 p.m. For more information, phone 218-745-4969.

COLLECTIBLES: • Tonka Toys • Small Wood Stove • 28" Decorator Table • Library Table • Old Phonograph, "Converted" • Fancy Mantel Clock • 5 Matching Chairs (Need Work) • Kerosene Lamp •

TOOLS & MISC.: • Bin Organizers • Drills - 1/2", 3/8", 1/4" • B & D Dewalt 8" Radial Arm Saw • Skil Saws • Metal Shelving & Lockers • Pails of Nails & Bolts • Electric Radios • Sunflower Heater • Tool Boxes • Hardware Cabinets • Screw Jacks & Hyd. Jacks • Pipe Wrenches • Box & Open End • Socket Sets • Welder • Hand & Power Tools

CLIFFORD LENHART ESTATE

COLLECTIBLES: • Old Wagon Seat • Horse Drawn Cult., Plow, Potato Digger & Scraper • Eveners, Hames & Collars • Set of 4 Spoke Wheels, "Steel" • 10 Gal. Red Wing Crock • 1 Gal. Crock, 2 Jugs • Wood Coffee Grinder • Coleman Gas Iron • Old Doll Buggy & Jumping Horse • '67, '69, '70 Post, Look, Life Magazines, "Special Events" • Old Books & Post Cards • '37 & '48 Calendars • Round 2-Tier End Table • 1/2 Pint Milk Bottles • Oak Sewing Machine Cabinet • Implement Seats, Collars, Hames & Old

GUNS: • Moss Arms 12 Gauge Single Shot, Pat. #1900 • Stevens 410 Gauge Single Shot, Pat. #1913 • J.C. Higgins #30 22 Auto.

SHOP EQUIPMENT: • 16-Speed 3/4" Drill Press • Makita 1/2" Angle Grinder • Bench Vise • Hand Tools • R.P.M. Speed Indicator • Hyd. Jack • Metal Cabinets • Knipco Heater • Garden Tiller • Post Drill • 1750 Watt Generator • Acetylene Welder • Sight Level • Mitre Box Saw • Car Chains • Craftsman 15" Scroll Saw

FOR MORE INFORMATION PHONE JANICE 218-745-4012

FURNITURE & HOUSEHOLD: • 5-Piece Bedroom Set • 7-Piece Dinette Set, 6 Chairs • 3 Oak Dining Room Chairs • Roll-A-Way Bed • Coffee Table • Lamps • Pictures • Rocker • Electric Organ • Kozy Kerosene Heater • Kitchen Range with Two Ovens • 2 Drawer Fire Safe • 1969 World Book Encyclopedias • 1973 & 1982 Marshall County Picture Atlases • Wishing Well • Miscellaneous Household Items

FARM MISCELLANEOUS: • L-Shaped Fuel Tank with Hand Pump • J.D. Front Tractor Weights • 250 lb. NH₃ Tank • Circle Saw Rig • 2-Wheel Trailer Gear • Dividers for J.D. Flex Head • J.D. 20 Finger Reel • Viking Fanning Mill • Melroe Pony Cart • Steel Implement Wheels • Older Gin Fan • 24' Melroe Multi-Weeder, 3 pt. • Gandy 21" PT Applicator • Water Tank • Hyd. Orbit Motor • P.U. Tow Bar & P.U. Hitch • 10' Graham Hoeme • J.D. 3-Bottom Plow • J.D. Hay Rake • J.D. 2-Row Corn Planter • J.D. 12' Cultivator

MICK RAPACZ AUCTIONEERS P.O. BOX 243 • ARGYLE, MN 56713 PHONE 218-437-6311 MN Lic #45-10 ND Lic #706

TERMS: CASH. Nothing to be removed until settled for. Any statements made by the owners, clerks, or auctioneers take precedence over any and all advertising. Not responsible for errors or omissions in the above listings. Not responsible for accidents. Lunch will be served. All sales final.

CLERK: Mick Rapacz Auctioneers

AUCTION NOTICES

SATURDAY, SEPTEMBER 13 • 11:00 A.M. • ARGYLE • Household, Tools, Lawn and Garden • Myrtle Ritko, Owner ★ ★ MICK RAPACZ AUCTIONEERS ★ ★

SATURDAY, SEPTEMBER 13 • 9:30 A.M. • GREENBUSH • Collectibles, Lamps, Toys, Guns, Pelts, Coins and Household • Herb Stauffenecker, Estate ★ ★ MORRIS VACURA AND DON CRAIGMILE ★ ★

TUESDAY, SEPTEMBER 16 • 4:00 P.M. • THIEF RIVER FALLS, CURLING CLUB • Collectibles and Household • Evelyn Callahan, Owner ★ ★ AUCTION - 2 - SELL ★ ★

TUESDAY, SEPTEMBER 16 • 11:00 A.M. • ARGYLE • Major Machine tools, Welders, Plasma Cutters, Shop Items, Forklifts, Office Items and Miscellaneous • Cassie Co. Mfg., Owner ★ ★ DENNIS BILISKE AUCTIONEERS ★ ★

WEDNESDAY, SEPTEMBER 17 • 3:00 P.M. • THIEF RIVER FALLS • Furniture and Household • Dean Anderson Estate ★ ★ AUCTION - 2 - SELL ★ ★

FRIDAY, SEPTEMBER 19 • 1:00 P.M. • NEWFOLDEN • Farm Machinery, Haying Equipment and Other Equipment • Philip Waterworth, Owner ★ ★ MICK RAPACZ AUCTIONEERS ★ ★

SATURDAY, SEPTEMBER 20 • 10:00 A.M. • WARREN • Furniture, Lawn & Garden, Guns, Collectibles, Tools, Shop Equipment, Farm and Miscellaneous • Lavern & Maxine Hanson, Owners, Clifford Lenhart estate ★ ★ MICK RAPACZ AUCTIONEERS ★ ★

SATURDAY, SEPTEMBER 20 • 10:30 A.M. • THIEF RIVER FALLS • Draglines, Welder, Trucks, Caterpillars, Autos and Miscellaneous • Elwood Ehrenstrom, Owner ★ ★ MORRIS VACURA AND DON CRAIGMILE ★ ★

SUNDAY, SEPTEMBER 21 • 12:00 NOON • RURAL STRATHCONA • Vehicles, Machinery, Tools, Lawn & Garden and Household • Clifford & Irene Johnson, Owners ★ ★ AUCTION - 2 - SELL ★ ★

TUESDAY, SEPTEMBER 23 • 10:00 A.M. • ANGUS • Farm Machinery and Shop Equipment • Bankruptcy Estate Trustee and Walter Kliner Estate ★ ★ MICK RAPACZ AUCTIONEERS ★ ★

TUESDAY, SEPTEMBER 25 • 4:00 P.M. • THIEF RIVER FALLS, CURLING CLUB • Furniture and Household • Marge Prestebak and Others, Owners ★ ★ AUCTION - 2 - SELL ★ ★

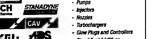
SATURDAY, SEPTEMBER 27 • 10:00 A.M. • THIEF RIVER FALLS • Collectibles, Furniture and Miscellaneous • Local Consignor, Owner ★ ★ AUCTION - 2 - SELL ★ ★

SUNDAY, SEPTEMBER 28 • 12:00 NOON • THIEF RIVER FALLS • Household and Miscellaneous • Louise and Joe Fisher ★ ★ AUCTION - 2 - SELL ★ ★

SATURDAY, OCTOBER 4 • 10:30 A.M. • ARGYLE • Shop Equipment, Tools, Guns, Collector Vehicles and Old Tractors • Clayton BrotEN Estate ★ ★ MICK RAPACZ AUCTIONEERS ★ ★

NORTHWEST POWER SYSTEMS

Factory Authorized Deisel Pump and Turbocharger Service



AMBAC • BOSCH • STANADYNE • Lucas • CAV • ZEXEL • ADS • NIPPONDENSO • Also Cummins and 3208 Cat

Repairs, Exchange, and New
- Pumps
- Injectors
- Nozzles
- Turbochargers
- Glow Plugs and Controllers
- Diesel Fuel Additives
- Donaldson Fuel Filters
- Drive In Service Also Available

NORTHWEST POWER SYSTEMS, INC. 204 Atlantic Avenue Thief River Falls, MN 56701

www.northwest-power-system.com Email: nps@northwest-power-system.com

218-681-5282 800-570-5282

In Force 13% CREEP BOV

—FEATURES—
1. High Fiber
2. Natural Protein
3. Calcium, Phosphorous & Salt
4. Trace Minerals
5. Vitamins
6. Lasalocid (Bovatec)



—BENEFITS—
1. Encourages Forage Digestion And Utilization.
2. Ensures Utilization of Protein For Rapid And Efficient Growth.
3. Major Minerals Needed For Skeletal Growth And Maintenance.
4. Highly Available Trace Minerals For Rumen Microbial Development, Enhanced Performance And Proper Immune Function.
5. For Optimal Performance And Overall Health.
6. Improves Daily Gain And Feed Efficiency.

CENEX LAND O LAKES

the Country Store

A Division Of Farmers Co-op Grain & Seed Assn. East 8th St. & Davis Avenue • Thief River Falls, MN

Hay, Feed and Seed

1,000 ROUND bales of hay and straw for cattle or horses. Call after 9 p m. 218-425-7676 or leave message. PF4100p

FOR SALE- Big round bales of barley and wheat straw, only a few left, 449-3945. P4174p

SQUARE BALE straw for sale, $1.00/bale. Call 681-6054 after 6:00 p m. PF4178p

FOR SALE- Hay tarps, manufactured by Western Ag Enterprises. Featuring a unique tie-down system, call Tim 218-378-4119. P0174c

HAY- FIRST, second and 3rd cutting alfalfo and grass mixed. Also first crop alfalfa, cheap. 523-3944. PF4180p

FOR SALE- 70 round bales of 2nd cutting, very good quality alfalfa hay 1,500 lbs., 523-3951 evenings. P4175p

FOR SALE- Alfalfa, alfalfa mix, small square bales, excellent horse hay; 1983 Chrysler E Class, make offer. Kittens to give away. Call evening, 449-4701. F2178p

FOR SALE- 140 round mix hay bales, 1,500 lbs., 378-4270 evenings. P6178p

FARMERS- If you have hay for sale advertise it in the Northern Watch. People are looking to buy. The Times/Northern Watch, 324 Main Ave. North, Thief River Falls, MN 56701, 681-4450. 8tfe

SEED FOR Sale. Rough Rider winter wheat seed, bin run or over gravity cleaner, 218-681-8606 days/218-681-5962 evenings. P4176p

FOR SALE- Approximately 80 large round wheat hay bales, no rain, 218-437-6406 or 478-3520. P4176p

FOR SALE- Certified Elkhorn winter wheat, high yield, excellent standing. John Oodland, 218-487-5072 or 218-268-4320. PF4174p

FOR SALE- Big round bales alfalfa and grass hay 218-706-5711. IP4171p

FOR SALE- Round barley straw bales, baled with 847 baler, $7.00. Curtis Johnson, 218-205-2883. 1174p

GRASS HAY and oats straw for sale- Big round bales plastic twine, no rain. Hay $20.00 bale, straw $15.00 bale, 378-4438. P4176p

Horses

SEPT. 27, Northern MN Cattle Yards is having a special catalog horse sale with reg. horses and grade to get in the catalog. Please sign up by the 16th of Sept. ($20.00 catalog fee). To get a catalog please call or write. The sale will start at 12:00 noon with tack, 2:30 p.m. with catalog horses, followed by regular horse sale. 218-835-4791. 5176c

NICE SELECTION of weanling Paint, Pinto, Pintabian, Arabian and part Arabian foals. Terms/trades/discounts, 218-436-2982. P9182p

FOR SALE- Double registered black stallion, AOHA and NFOH, 2 years old, 754-8871. P4175p

FOR SALE- 4-month-old Paint, breeding stock filly, bay with one white sock, $300, 8-year-old mare, 1/2 Quarter Horse, 1/2 Arabian, green broke, sorrel with 4 white socks and blaze with 3-week-old colt, $700, reg. Pinto mare, 14 years old, well broke and friendly, bay and white Tobiano, $800, 782-2415. 1174p

Farm Miscellaneous

FOR SALE- Holstein bull. Also, straw squares or rounds, Massey Ferguson 14' self propelled swather, 8 wheel hayrack, new condition, 8 pack Farmhand bale fork, 681-4028. PF4174p

BARN STRAIGHTENING- Dairy barns converted to machine storage. Straighten leaning walls, sagging roofs. Free estimates, guaranteed work. Puttbrose Builders, 218-847-7059. P12175p

FOR SALE- 4600 Case, 5,500 hours, 20' Amco disc; 32' IHC 490 disc, '72 Int. 1800 truck with 18' box and factory tag, 34,000 miles; 7-18 auto reset IHC plow; 7-16 IHC plow, 30' Wil-Rich cultivator with harrow, Morris 19' chisel plow with harrow; 8-yard dirt scraper; '64 Ford 250 with Knapheide utility box, generator, welder, air tank and 175-gal. fuel tank. Dick Borgeron, Argyle, 218-437-8334. PF4178p

Custom Services

YOUR INDEPENDENT HERBALIFE DISTRIBUTOR FOR PRODUCTS CALL 218-597-2774

MIDWEST ROOFING/SIDING- Residential, commercial. Specializing in composition and wooden shake shingles. Tear-off and replacement. Free estimates, references, warranties. No job too small. TRF, 681-3879. P8179p

ANTIQUES & COLLECTIBLES Buy, Sell And Trade • Estate Buyouts • Free Appraisals PAST Images Antiques & Collectibles Hours: 10:00 to 5:00 P.M. 321 Main Ave. N. Thief River Falls, MN

SEPTIC SYSTEMS- Design, installation, inspection, free quotes, 681-8854. P12176p

FREE ADVERTISING If you don't call today, your customers won't call tomorrow. Localized online Internet advertising. Guaranteed results. FREE information. Call 1-800-844-9639 ext. 8357 or 218-681-8861

Custom Services

SEWING MACHINES repaired in your home, call Earl at 964-5703. F64tfc

TELEPHONE MESSAGE PADS- 100 sheets per pad, 95 cents per pad, $4.25 for five pads. Available at The Times, 324 Main Avenue North, Thief River Falls

ATTENTION CRP LANDOWNERS- 24-ft. Wishek disc with 28 inch blade available for opening CRP. Ideal for rocky land. $4.50 per acre. Requires 325-h.p. tractor. Could possibly make arrangements for custom work. Call 218-681-8288. PF4176p

CUSTOM FARMING and skid steer work. Plowing, disking and cultivating CRP acres. Call Lyle or Travis Nesvold, 218-435-6477. PF4180p

TREE SERVICE and stump removal, insured, call 681-7259, city, country.

BANKRUPTCY Chapter 7: $300 DIVORCE Uncontested: $250 OMDAHL LAW OFFICE 1-800-450-6040

Business Opportunities

HAVE YOU ever wanted to own your own business, be your own boss? Now you can for only a refundable $25.00 deposit, no catch!!! For details send a SASE to Wayne's Treasure Box, PO Box 373, Roseau, MN 56751. 11174p

RUBBER STAMPS available at The Times. Self-inking or standard. The Times, 324 Main Avenue North, Thief River Falls, 681-4450.

FOR SALE- Family restaurant in Thief River Falls, 100 plus seats, open 7 days. Instant cash flow, same location fifty years. Cash or contract. Call owner, 218-561-3848. I69tfc

Pets

OBEDIENCE TRAINED Doberman- Must see, 5-month-old, unregistered, call 796-5317 evenings. 1174p

FOR SALE- Reg. AKC German Shepherd puppies, beautiful markings, ready to go 9-18-97. Also, AKC 1-year-old female German Shepherd. Call 218-465-4616, if no answer leave message. 2174p

GIVE AWAY- Cute Husky, German Shepherd Collie mixed breed puppies, good with kids. Call 218-437-8290. F3174p

AKC GERMAN Shepherd puppies, friendly, not kennel dogs. Home raised with children, $175-$200, 681-8543. 8179p

K-9 COUNTRY Training Academy will have a booth at the park, Sat., Sept. 13, 9-5. 1174p

SHIH-TZU FEMALE puppy, 3-month-old, very cuddly, 1st shots, $250, Janelle, 681-5270, will deliver. P4177p

AKC ENGLISH Springer Spaniel puppies, bloodlines have many field champions, black and white, shots and vet checked, great hunting companions and pets. Male $250, female $275, 218-935-2529. P4174p

ROYAL PET grooming and supplies, certified groomer, just cross over Long's Bridge, first right, second left, Thief River Falls, call 681-8311. 92tfc

THEO MAR KENNELS GRADUATE OF THE ACADEMY OF DOG GROOMING, ST. PETERSBURG, FL • Two Groomers • Loving And Gentle Attention For Your Pets • Clipping, Bathing And Flea & Tick Dips • Nail Trimming • Ear, Teeth And Anal Gland Cleaning • Boarding For Our Customers Pets • 20 Yrs. Experience Call For An Appointment 218-449-3575 Located 15 Miles North Of Thief River Falls On Hwy 59 1/2 Mile East On Co. Rd. 117

Miscellaneous

FOR SALE- Many thousand sq. ft. of galvanized steel siding and roofing, plus the lumber, you dismantle. Call 681-3848. 50tfc

FOR SALE- Kenwood portable CD player with car stereo cassette adapter, like now. Call or see John at The Times, 681-4450. 70tfa

1/2 ROLL of black rubber roofing, 500-ft., reasonable offer; old style davenport, cheap, 681-1965. 1174p

HEATMOOR OUTSIDE wood stove, one year old, stainless steel, 218-796-5564. 1174p

ADVENTURE, ROMANCE, suspense all at your fingertips- with large print books from your Thief River Falls Public Library. Check it out! 217Sl

GAS AND WOODBURNING FIREPLACES and Stoves. Many brands available, HEAT-N-GLO, KOZY HEAT, EARTH STOVE, NAPOLEON, MAJESTIC, VERMONT CASTING. Also, masonry fireplaces, wood-oil furnaces. Guaranteed LOWEST PRICES. Financing 1-800-446-4043, Mahnomen. 67tfc

USED TANNING beds, $1,200 each or best offer, 218-773-1295. 8175p

FOR SALE:

Metal double service door; frame 78" x 8'; doors 36" x 83" with 22" x 36" windows, Van Duprin crash bar with latch on top and bottom- **$35.00 or BO**

Student Desks (Haywood Wakefield) with 4-1/2" open fronts, 12-25" height and 22-23" height; without chairs **$2.50 each or BO**

Decorative Rail Fence - Approx. 120' of fence with 6-1/2" posts and 3" rails; **$300.00 or BO**

Call **218-528-3201** between 8 A.M. - 4 P.M.; ask for Wayne or Bob

Miscellaneous

FOR SALE:
- 1984 Oldsmobile Regency $1,500
- 12 cu ft. Whirlpool Refrigerator w/Freezer top $150
- 2 Table Saws $150
- Outdoor Charcoal Boiler $25
- Ice Making Machine, like new $300
- 12-ft. Row Boat w/5 HP Mercury motor $250
- 3 HP Hiawatha Outboard Motor, needs tune-up $25
- Large Shore Station Boat Lift w/22-ft. Canopy $1,500
- 3 Full Sets of Golf Clubs w/Bags $300

Call 218-687-3429 leave message

FOR SALE- Zenith player VCR, great for watching videos. 18 months old. 218-478-3078. 1174p

YUKON HUSKY oil and wood combination furnace. Brick fire box, 140,000 b.t.u., $300.00/o.b.o. 218-430-2398. F2176p

FIRST 7S buyers! PH calling card. 19 cents/min unlimited usage, 24/7 365 days. Anywhere in the U.S. cost $25.00, 2 extra cards FREE! Call 218-681-7290 or 770-241-0743. IP4178p

FOR SALE- Full size Glassel violin. For more information call 218-681-7118 in the evenings. 2175p

WOOD FOR Sale- Ash and Poppler in block, 218-681-3820. P4177p

COLLECTORS- WE still have a few copies of The Times Centennial edition available, $1.00 per copy. The Times, 324 Main Ave. N., Thief River Falls, MN 56701. 34tfe

FOR SALE- Electric motors 1/4-h.p. to 7-1/2 h.p. See us for all your electric motor needs. Fleet Supply. Call 681-2850. 47tfc

HEAVY-DUTY TWO-DRAWER fire proof filing cabinet, $350.00, older refrigerator, $50.00, older chest type freezer, $75.00; tar trailer, 300 gallon tank with four excellent 750-20 tires and wheels, $125.00, 843-2428, Hallock. 1174p

FLORAL CRAFTERS- Quality dried flowers direct from grower. Larkspur, Nigella, Statice, Cockscomb, Sweet Annie and more! Clearwater Botanicals, 218-253-4888 after 8 p.m. PF4180p

FOR SALE- Electric dryer (excellent), $75, small Duo-Therm stove (full), $25, hide-a-bed, excellent sleeper, $12. Call 681-1402 after 5 p.m. 4177o

WOOD MASTER Hot Water Outdoor Wood Furnace. Heat your Home, Shop, Barn, Greenhouse, Etc. quoted by Engineers as the number one in strength, efficiency and over all design, easy winter installation. Stoves Available Today Call Toll Free 1-800-932-3629 or 218-253-4328 NORTHWEST MANUFACTURING INC. Red Lake Falls, MN 56750

WINDSHIELD REPAIR- Stone chips, small breaks, approx 10% replacement cost. Most insurance companies waive deductible. For free estimates call 681-4233, Anderson Windshield Repair. NM2-8tfc

FOR SALE- High quality Bundy trumpet with accessories for $250. Only been used 2 years in band class. Medium size dog kennel with many dog supplies, $25.00, 681-6111. 4177l

ELIMINATE HIGH HEATING costs with a Stainless Steel outdoor woodburning furnace. Heats multiple buildings. Big savings on early orders. Financing available. GUARANTEED LOWEST PRICES, 1-800-446-4043, Mahnomen. 50tfc

FOR SALE- Outdoor wood stove, good condition, make offer, 681-8904 after 6 p.m. P8175p

QUALITY REBUILT ENGINES Starting at $795, 12 month/12,000 mile warranty - w/exch. on rebuildable core. Installations and towing available. Don's Machine Shop, Fosston, MN, 800-446-1518. 17tfc

FOR SALE- Ten cords oak firewood, split, 681-4086. P4178p

FLOOR HEAT WATER TUBING, for in concrete. Excellent heat for shop or home construction. Free estimates. LOWEST PRICES, 1-800-446-4943. 50tfc

FOR SALE- Trombone, 2 years old, $450.00, 681-5312. 87tfc

FOLTZ BUILDINGS. Your post frame building experts. Insulated shops/garages, commercial/industrial, machinery storage, horse/cattle barns. Call 1-800-255-9981. F15tfc

Saw Mill Portable Sandmill, Will Cut By Hour; Bd. Ft. Shares 30" Dia. to 21-Ft. Long Your Place Or Mine That Saw Mill Guy... 218-253-2936 or 2009

Snowmobiles

1996 ARCTIC Cat Cougar 2,500 miles, cover, studded, carbides, screens, very nice, $3,000.00 o.b.o. 1997 Arctic Cat 440 ZL, 2,000 miles, cover, carbides, screens, excellent, $4,000.00 o.b.o. 253-7312. F2176p

FOR SALE- 1997 Polaris 440 XC, 2,000 miles, excellent condition, set up for racing, asking $4,500.00/o.b.o. Call 681-3176 late evenings or weekends. 67tfc

1996 ARCTIC Cat ZR580, 1,000 miles, running lights, hood vent, screens, must sell, going back to school, $3,450 o.b.o., 218-698-4453. P4176p

1974 ARCTIC Cat Panther, large rear rack, new windshield, electric start, track stand, license, runs good, $250.00, 449-2271. P4176p

FOR SALE- 1997 Arctic Cat ZR 580 EFI and 1997 Arctic Cat ZR 440, both excellent condition with low miles. For more info phone 681-7172 evenings. F2176p

FOR SALE- Polaris 1990 Indy Classic, reverse and electric start, 1,200 miles, 218-782-2751. PF4180p

FOR SALE- '80 Pantera, very good shape, low miles, 681-1070. 3174c

Notices

NW MINNESOTA'S largest GUN SHOW. Sat. Oct. 18, 9 to 6, Sun., Oct. 19, 9 to 4. Curling Club building, Thief River Falls. Admission $2. Buy Sell Trade. F6184c

$500 REWARD offered to the person providing information that leads to the recovery and return of 10 head of lost yearling cattle, (mixed colors, breeds and some with frozen tails) or to the arrest and conviction of the person or persons taking the cattle for cattle rustling. Contact Joe Walukiewicz at 218-843-3531 or the Kittson County Sheriff's Office, 218-843-3535. PF4174p

Lost & Found

FOUND- Keys at L.B. Hartz Park. Can be claimed at The Times, 324 Main Ave. North, Thief River Falls. 71tfo

$300 SEPTEMBER CAT CASH AS IF YOU NEEDED ANOTHER REASON TO BUY AN ARCTIC CAT.



Now's the time to make your move on an Arctic Cat.® That's because if you by a new '98 Cat™ you'll get Cat Cash™ to use for quality Arcticwear® clothing, and genuine Arctic Cat parts and accessories. We also have great financing options you won't want to miss. And with our full lineup of Arctic Cat sleds, you're sure to find the machine you want. But you'd better hurry because deals like these won't stick around for long.

ARCTIC CAT What Snowmobiling's All About.

Always wear a helmet and don't drink and ride. ©1997 Arctic Cat Sales Inc. ®™Trademarks of Arctic Cat Inc. Thief River Falls, MN 56701 (218) 681-4999

Call For New & Used Snowmobile Prices!

HAMM'S REPAIR 109 Fletcher Ave. E. Warren, MN 218-745-4298 or 1-800-889-5967

BUY IT - SELL IT - FIND IT IN THE CLASSIFIEDS



Arctic Blast Is Just Around The Hairpin Corner.

ARCTIC BLAST — Get ready for some big deals at this year's Arctic Blast™ blowout. See all the new '98 Arctic Cats, including the race-proven ZRs, the trail-gripping ZLs, and many more. And get $300 in Cat Cash™ good for Arcticwear® and genuine Arctic Cat® parts and accessories.* Arctic Blast. It's a great time to get an Arctic Cat.

CAT CASH

ARCTIC CAT What Snowmobiling's All About.™

*Offer good at participating authorized U.S. Arctic Cat dealers while supplies last on available new 1998 Arctic Cat snowmobiles—except Kitty Cat.® See dealer for details. Always wear a helmet and don't drink and ride. ©1997 Arctic Cat Sales Inc. ®™Trademarks of Arctic Cat Inc., Thief River Falls, MN 56701 (218) 681-4999

OVER 100 NEW OR USED PRE-1998 ON HAND!!

NEW 1997's STILL AVAILABLE

'97 Puma (0 wty)	$2,599
'97 Puma 2-Up (0 wty)	$3,199
'97 Panther 440 (2) (0 wty)	$4,099
'97 Panther 550 (0 wty)	$4,899
'97 Cougar (2) (0 wty)	$3,999
'97 Cougar M/C (0 wty)	$4,299
'97 EXT EFI, DLX, ES, REV (0 wty)	$5,299
'97 EXT600 (2) (0 wty)	$4,899
'97 Z440 (3) (0 wty)	$3,699
'97 ZR440 (2) (0 wty)	$4,999
'97 Pantera 2 Up, ES, REV (0 wty)	$5,099

(While supplies last)

NON-CURRENT NEW AND USED INVENTORY

'86 Cougar (8,280 M.)	$799
'97 Kitty Cat	$1,046
'95 Puma DLX (2,878 M.)	$1,649
'97 Puma 2-Up (332 M.)	$2,999
'97 Bearcat 340 (401 M.)	$3,099
'96 Jag (2,441 M.)	$2,599
'97 Jag DLX, ES (831 M.)	$3,299
'94 Prowler 2-Up ES, REV (2,324 M.)	$2,899
'90 Panther M/C, REV (3,609 M.)	$1,999
'94 Panther DLX, ES, REV 2-Up (3,057 M.)	$2,499
'95 Panther 440, ES, Rev, 2-Up (2,102 M.)	$2,846
'96 Panther 440, ES, REV, 2 Up, (1,321 M.)	$3,299
'97 Panther 440, ES, REV, 2-Up (1,050 M.)	$3,499
'97 Panther 440, ES, REV, 2-Up (427 M.)	$3,699
'97 Panther 440, ES, REV, 2-Up (307 M.)	$3,699
'97 Panther 440, ES, REV, 2 Up (701 M.)	$3,599
'97 Panther 440, ES, REV, 2-Up (553 M.)	$3,599
'97 Panther 550, ES, REV (356 M.)	$4,399
'97 Panther 550, ES, REV (1,283 M.)	$4,299
'96 Pantera ES, REV, 2-Up (2,023 M.)	$3,998
'97 Panther ES, REV, 2-Up (508 M.)	$4,899
'97 Z440 (878 M.)	$3,348
'97 ZL440 (786 M.)	$3,799
'97 ZL440 (1,077 M.)	$3,699
'97 ZL440 (1,126 M.)	$3,699
'97 ZL440 (1,218 M.)	$3,699
'94 Cougar REV (4,500 M.)	$2,499
'97 Cougar (1,266 M.)	$3,499
'97 Cougar w/ACC (1,418 M.)	$3,499
'93 EXT EFI REV (4,727 M.)	$2,299
'95 EXT EFI (1,331 M.)	$3,199
'95 EXT EFI (2,510 M.)	$3,099
'95 EXT REV (3,687 M.)	$3,199
'96 EXT Carb (2,817 M.)	$3,399
'96 EXT DLX, ES, REV (2,052 M.)	$3,999
'97 Pantera 2-Up, ES, REV (1,800 M.)	$4,499
'97 ZR440 (1,400 M.)	$4,499
'95 ZR580 EFI (1,225 M.)	$3,399
'95 ZR580 EFI (3,497 M.)	$3,099
'95 ZR580 EFI REV (3,481 M.)	$3,299
'96 ZR580 Carb (1,500 M.)	$3,599
'96 ZR580 EFI (1,225 M.)	$3,899
'96 ZR580 EFI, ETT (1,325 M.)	$3,699
'95 ZRT600 REV (2,578 M.)	$3,399
'96 ZRT600 (2,932 M.)	$3,599
'96 ZRT600 (3,769 M.)	$3,499
'96 ZRT600 (2,295 M.)	$3,699
'97 ZRT800 (1,948 M.)	$3,399
'97 Powder Extreme (521 M.)	$5,199
Kitchen Cutters (new!!)	$749

(Above Used Sleds Sold Without Warranties)

'95-'97 SPECIAL PROGRAM SLEDS QUANTITY LIMITED!

'95 Puma 2-Up (2) (0 M.)	$1,999
'96 Puma (0 M.)	$2,299
'96 Puma 2-Up (0 M.)	$2,599
'97 Puma Speedo (4 M.)	$2,699
'97 Puma DLX, ES (2 M.)	$2,999
'97 Puma DLX ES (2) (0 M.)	$2,999
'97 Puma 2 Up (0 M.)	$2,999
'96 Jag (0 M.)	$2,699
'96 Jag L/C (2) (0 M.)	$2,899
'97 Jag (2 M.)	$3,099
'96 Panther DLX, REV, ES (4) (0 M.)	$3,399
'96 Panther 440 L/C (0 M.)	$3,299
'96 ZRT 600 (0 M.)	$4,299
'97 ZRT 800 (0 M.)	$5,999
'96 Bearcat 340, REV 2-Up (0 M.) 5	$2,899
'96 Bearcat 440, REV 2 Up (0 M.)	$3,699
'96 Bearcat 550, REV 2 Up (0 M.)	$3,999
'97 Bearcat 440, REV 2 Up (0 M.)	$3,999
'97 Bearcat 550, W/T 2 Up REV (0 M.)	$4,899
'96 Cougar 2 Up REV (0 M.)	$3,599
'97 Cougar M/C, (8 M.)	$3,899
'96 Powder Carb (2) (0 M.)	$3,999
'97 Powder Carb	$4,499
'96 Pantera (0 M.)	$4,599
'96 EXT EFI DLX, ES, REV (0 M.)	$4,199
'96 EXT EFI M/C, D/L (0 M.)	$4,199
'97 EXT EFI DLX, ES, REV (0 M.)	$4,789

(Above Program Sleds Are Sold Without Warranties)

RV Sports, Inc. FAX: (218) 681-8420 Hwy. 1 & 59 W. Thief River Falls Minnesota 218-681-1007 Mon.-Fri. 9:00-5:30 Sat. 9:00-1:00

Campers/ RVs

FOR SALE- Motor home, 24 ft. Lifetime fully self-contained 218 222 3330, leave message, will get back to you P4175p

8-1/2' CRICKET pickup camper 1985 model, toilet, refrigerator, excellent condition, like new! 681-2418 P4176p

Galaxie Auto and Camper Sales
Hwy. 59 South, Thief River Falls, MN 56701
SALE (218) 681-7093 SALE
A Nice Selection Of 1997 5th Wheels, Travel Trailers And Tent Campers On Hand.
Slide-Outs On Many Models!
WE INSTALL HITCHES, BRAKE CONTROLS, WIRING; WE REPAIR ROOFS, SIDES, REFRIGERATORS, HEATERS, FURNACES, PLUMBING & WASTE TANKS!
Shasta Fifth Wheel Lengths from 23' to 32'
Shasta Travel Trailers Lengths from 21' to 34'
Salem — Viking & Camplite Lengths From 17' to 27' — Sierra
Cargo Mate Trailers 3-Year Limited Warranty
4' x 5' 6' x 12'
5' x 8' 7' x 14'
5' x 10' 7' x 16'
6' x 10' 8' x 16'
8x24 Snowmobile Trailer Enclosed!
Kar Kaddy By Londrie
REDUCED...NOW ~~$1,225~~ $1,195
WE'LL CUSTOM BUILD ANY SIZE!
WE WON'T BE UNDERSOLD!!
Shasta's, Salem's, Sierra's, Viking's, Camplite's Call For Price Quotes

HOT! HOT! HOT! CAR DEALS

TRUCKS AND VANS	CARS
1998 CHEVY S-10 BLAZER	1995 CHEVY CAMARO, T-TOPS
1996 CHEVY EXT. CAB, 4WD	1995 BUICK CENTURY 4-DR.
1994 GMC PICKUP, 2WD	1993 OLDS. 98 TOURING SEDAN
1994 GMC SUBURBAN, 4WD	1990 BUICK CENTURY
1994 GMC S-15 BLAZER, 4WD, 4-DR.	1989 OLDS. DELTA 88
1993 CHEVY EXT. CAB, 4X4	1987 BUICK LE SABRE, 4-DR.
2-1993 FORD EXPLORER	1985 BUICK PARK AVENUE
1992 CHEVY S-10 2WD	
1988 GMC S-15 2WD	
1986 CHEVY SILVERADO SUB., 4X4	
1985 CHEVY CONVER. VAN G-20	
1985 FORD RANGER, 4X4	

ANDERSON BROS 66
Francis Anderson • 681-3600
3rd St. & Horace Ave. Thief River Falls, MN

'75 PALAMINO pop-up camper, sleeps 8, 2 tables, stove, oven, fridge, furnace, tandem axle, very nice shape 681-1070 3174c

FOR SALE- Motor home 1978 28', a.c. Dodge, 1985 Sea Nymth boat, 17', 90 h.p. Johnson, full top, live well, 681-2042

1979 VENTURE pull type camper, lots of extras, sleeps 6. $850.00, 218-281-4542 between 6 p.m. and 8 p.m. F2176p

1985 33-FT. Mollard travel trailer, like new condition 681-2847, leave message P4177p

FOR SALE- 1974 Scamp, $500.00/o.b.o. Also, 1968 Impala Convertible $400.00/o.b.o., 1974 Starcraft motor home, trade? Offer, 681-6187 2175p

7-1/2' BETHANY pop up pickup camper on trailer, excellent condition, $1,350.00 or trade, 218-437-6453 F2174p

FOR SALE- 1975 Winnebago travel trailer 23', nice shape, sleeps 6, call 218-437-6520 F2174p

FOR SALE- 1973 camper, 22 ft., sleeps 6, stove, fridge, air conditioner, $1,800.00, 681-8403 P4170p

FOR SALE- Pickup camper, excellent condition, sleeps 4, includes 3 jacks. Call after 6:00, 874-2301 72tfe

1977 32' motorhome, 68K, in excellent condition. Earl Lutz, Karlstad, MN, 218-436-2430 1174p

FOR SALE- 1974 DMC camper, special pickup with 10' overhead camper, fridge, water heater, furnace, bathroom. Must sell! Call 218-386-1738 1174p

1973 22' Brougham camper, self-contained, new a/c, new tires, good shape 218-478-2250 F2176p

Trucks/ Semis

1974 CHEVY C-60 single axle 2-ton truck. Nice 15' Wesco steel grain box with tip tops and excellent hoist. 4x2 speed. 8.25 tires, 23,000 actual miles. Allen Goshinska, 701-436-5439 PF4174p

1983 FORD 1-ton truck, 89 diesel, excellent running condition, would make excellent farm service truck, days 681-4250, nights 681-4202 81tfc

ATVs/Motorcycles

1983 YAMAHA Midnite Virago 750, 17,000 miles, beautiful $1,600.00. 1972 Honda CB750K, 25,000 miles, custom red paint job. $1,100.00. Can only drive one! 449 2271 P4176p

FOR SALE- 1982 Honda V-45 Sabre, good shape, strong runner. Call 218-745-4602 1174p

FOR SALE- 1994 Kawasaki 4-wheeler, $2,000.00. 1975 Dodge motor home, $2,950.00. 378 4153 F2174p

1996 POLARIS 300 Explorer ATV, 4x4, great condition $3,175, 218-425-7338

CYCLE INSURANCE, includes most make models CC payments available, free quotes 1-800-994-0753 F34tfc

WANTED FOR parts- 1982 Honda 70 3-wheeler for parts. Phone 218-681-1133 or 218-681-6039 and leave a message for Gary 72tfe

FOR SALE- 1987 Yamaha Banshee 350 twin four wheeler, good condition, $2,000.00 388-3744 F2174c

'94 YAMAHA Banshee 350 twin liquid, very low miles, like new! Will have to see to appreciate! Call after 5:00 p.m., 647-8365. If no answer leave message 71tfe

FOR SALE- A 1994 Polaris 400 2x4 ATV, excellent condition. Call 681-5631.

Boats

14-FT. LUND Deep V Spartan roller trailer, 20 h.p. Merc. 1994, very few hours, 218 681-3820 P4177p

17' 1972 Silverline boat w/90 h.p. Evinrude, $1,100, 681-8009 or 089-2591 P4175p

'78 RUIKER boat 17-ft., open bow, 140-Merc. I/O, heavy hauler trailer, great shape, 681-1670 3174c

Lawn & Garden

FOR SALE- Snapper RT5 5-h.p. Briggs rear tine tiller, $495.00, excellent, 218-681-7192, 1174p

FLAGS, WINDSOCKS, kites and all the accessories. Northland Produce, 418 Atlantic Ave. N., TRF, 681-2420, 35tfc

"YOU BEND 'EM - WE MEND 'EM"
"WE'RE EQUIPPED TO REPAIR ANYTHING FROM FRAMES TO WINDSHIELDS"
GIVE US A CALL 681-3952
FREE ESTIMATES
NORTHWEST AUTO BODY
NEXT TO FLEET SUPPLY HWY 1 & 59 WEST THIEF RIVER FALLS

Wanted to Buy

WANTED TO Buy- House or mobile home, contract for deed, in or around TRF area. Mobile can be moved 218-683-7223 PF4186p

NOW BUYING- Good condition and clean only. Plates, cups and saucers in cream, white, bone, semi plain patterned china, wine stems, old books, clear glass vases. Bring to Home Sweet Home, 503 North LaBree Avenue, Thief River Falls F4174c

WANTED TO Buy 14.9x28 good used tractor tires, phone 218-754-4241 after 5:00 p.m. F2176p

WANTED TO Buy- 90-pound or larger propane tank, 378-4153 F2174p

WANTED TO Buy- Old Polaris and Arctic Cat signs or any advertising items and oil cans, any condition. 218-785-2514 P4177p

WANTED TO Buy- Small farm tractor, prefer John Deere H or M or small Farmall, 218-263-4542 P4176p

Snow Blowers

WANTED- Erskine three point pull behind snow blower. Phone 218-634-2783, no answer leave message P4177p

Sporting Goods

NORTHERN GUN & Pawn pays cash for guns. 311 N. Main, 681-6611 56tfc

FOR SALE- New and used golf carts. Wilcox, Red Lake Falls, 1-800-645-5081 56tfc

Automobiles

GET READY FOR WINTER AT... OLSON'S AUTO REPAIR & SALES
'94 BLAZER, 4X4, 4-DR.
'92 BLAZER, 4X4, 4-DR.
'92 FORD RANGER, 4X4
'91 BRAVADA, 4X4, 4-DR.
'91 EXPLORER, 4X4, 4-DR.
'90 FORD F-150, 4X4
'89 BLAZER, 4X4
'86 BRONCO II, 4X4
ANY GOOD OFFER TAKES IT! BUY NOW AND SAVE!!
616 Davis Avenue Thief River Falls 218-681-4250

SALE Feature of the Week...
1993 PLYMOUTH GRAND VOYAGER SE, $8,700
1994 PONTIAC SUNBIRD, Reduced ~~$5,495~~ $4,995
1995 JEEP GRAND CHEROKEE LIMITED, Loaded, 40,000 Miles, V-8, ~~$22,500~~ $21,900
1991 BUICK PARK AVENUE, 3800 Engine, Leather Seats, $3,800
1990 CHRYSLER LeBARON, 2-Door, Red, Auto, Just in $3,995
1990 PLYMOUTH VOYAGER LE 7-PASS., $5,995
1989 BUICK CELEBRITY, 93,000 Miles, Sharp
1985 BUICK CENTURY LIMITED, Clean, Runs Good, ~~$1,995~~ ~~$1,495~~ $1,395
1991 CUTLASS SUPREME 2-DR., Super Sharp, $2,495
1992 DODGE SHADOW, 71,000 Miles $3,895
1990 ISUZU TROOPER 4WD
Hurry In... Limited-Time On Extended Warranties!
Extended Warranties On Qualified Vehicles
Emery's AUTO SALES
218-681-4476 • Toll Free 218-689-4191

1993 OLDS. Cutlass Supreme, SL package, 4-door, loaded, Ron's Auto, 681-3002 1174p

FOR SALE- 1983 Ford F-250 4x4, 4-speed, H-D suspension, 6.9 diesel, $3,500.00, 18x7' garage door, 218-449-3491. P4175p

FOR SALE- 1995 Chevy extended cab, 4x4, Z71, 350 V-8, loaded, Alloy wheels, EC, 33,000 miles, 681-5395 1174p

FOR SALE- 1987 Chev. Monte Carlo, good runner. Call 253-2062 PF4180p

FOR SALE- 1988 Blazer, 4-wheel-drive, good condition. Call 874-7465 or 437-8285 evenings, ask for Steve. P4177p

FOR SALE- '85 Dodge Prospector 3/4-ton 2-WD pickup, 360 4-barrel with a.c., clean, excellent condition, 378-4465 or 964-5147 PF4180p

1988 BUICK Riviera, loaded, great shape and mileage, pearl white, sunroof, $5,995, 218-687-2745, 218-687-3930

1990 F-150 XLT Lariat 4x4, 90,000 miles, new paint, topper, rubber bed liner, excellent, $8,900.00, 681-6303 days, 681-5655 evenings F40tfc

FOR SALE- 1987 Toronado Trofeo, in good condition, call 253-2062. PF4178p

FOR SALE- 1985 Mercury Grand Marquis, 4-door, V-8, 120,000 miles, looks good, runs good, 681-4268 P4175p

'87 FORD Tempo, new rings and bearings, new tires, asking $1,500, 681-7630. 46tfc

'77 FORD LTD, 351, runs good, $350.00, 8' Radco fiberglass topper, $250.00, 218-437-6453 F2174p

1992 BUICK LeSabre, 4-door, V-8, loaded, low miles, Ron's Auto, 681-3002.

1971 CHEVY C10 pickup, green with sunroof, auto., disc brakes, $2,500, 378-4236. P4176p

1982 CITATION, needs some engine work, many mechanical repairs recently, cheap, $300.00, call 681-2278 P4177p

1982 DODGE pickup, low miles, 3-speed, excellent condition, $2,500.00/o.b.o., 681-1962 P4175p

FOR SALE- 1992 Ford XLT 4x4, extended cab, 302 V-8, power windows, locks and mirrors, bed liner, heavy-duty rear bumper, excellent condition. Must sell! Call 218-386-1738 1174p

FOR SALE- 1988 Chev. Corsica, p.s., p.b., 4-door, 4-cylinder, white/black, 108,900, $2,000.00, excellent shape, 681-2884 1174p

FOR SALE- 1982 Oldsmobile Toronado, air, tilt, cruise, FWD, good condition, see Northland Produce, 681-2420, 3175p/1178p

1972 FORD F-150, V-8, auto., good tires, $758.00 Call 449-4261. P4177p

1987 BERETTA, 2.0L 4-cylinder, 125,000, air, cruise, tape deck, red, good condition, remote starter, $2,675, 874-3721. P4176p

FOR SALE- 1992 Chevy 4x4, extended cab shortbox, loaded, excellent shape, 218-745-5871 P6179p

1992 CHEV. Lumina Eurosport, 4-door, V-8, loaded, low miles, Ron's Auto, 681-3002. 1174p

FOR SALE- '94 Grand Am, loaded, very good condition, low miles, great gas mileage, 681-1015 after 5:00. P4177p

1993 CROWN Victoria LX, absolutley loaded, $8,850.00, 449-3945 evenings, 8-5 days, 681-6050, ask for Jerry

BUYING JUNK batteries, call Altra Power Battery, 681-8425 60tfc

1988 CHEV. S-10 Blazer, four-wheel-drive, air, automatic transmission, cruise, rebuilt transmission and transfer case two months ago, 120,000 miles, very good condition, $3,600.00, 843-2428, Hallock. 1174p

FOR SALE- 1979 Ford Bronco, 4x4, 351, runs great, good shape, make offer, 218-253-2078. 1174p

FOR SALE- '79 Mercury Marquis, 351, full power, runs good, $700/o.b.o., ask for Peter, 681-7747 P4175p

1991 CHEV. pickup, Silverado, 4x4, cassette, tilt, cruise, air, toolbox, higher miles, excellent rubber, V-8, 5-speed, $7,495.00, Ron's Auto, 681-3002. 1174p

1993 EAGLE Talon, turbo, AWD, 5-speed, loaded, best offer, call after 7 p.m., 964-5404 P8175p

1992 JEEP Cherokee Laredo, 4x4, excellent condition, 53,000 miles, newer tires, remote starter, call 218-463-1124.

SUNNY DAYS SAVINGS
1997 Ford F-150 4X4
OUR PRICE $21,995.00
WE WILL NOT BE UNDERSOLD!
V-8, Automatic, Air, Cruise, Tilt, Power Windows/Locks, AM/FM Cassette, Block Heater
1997 Ford Taurus GL
OUR PRICE $17,995.00
$1,500 REBATE OR 4.8% OR 5.9%
V-6 Automatic, Air, Cruise, Tilt, Power Windows/Locks, Power Seat, AM/FM Cassette, Dual Air Bags And More!
'94 PONT. GRAND PRIX — SE, V-6, Auto., Air, Cruise, Tilt, Power Windows/Doors, AM/FM Cass., 50,000 Miles — OUR PRICE $10,995
'92 F-150 XLT FLARESIDE — 4x4, 6-Cyl., 5-Speed, Air, Cruise, Tilt, Power Windows/Locks, Cab Spoiler, Visor, AM/FM Cass., Much More — OUR PRICE $10,995
'95 FORD F-350 XLT 4X4 — 7.5 V-8, Turbo Diesel, Air, Auto., Cruise, Tilt, Power Windows/Locks, 1 Owner, 24,000 Miles — "PRICED TO SELL"
GREAT SELECTIONS OF CLEAN, LOW MILE, LATE MODELS!
1996 MERC. MYSTIQUE GS / 1994 MERC. SABLE GS
1996 FORD TAURUS GL-Silver / 1995 MERCURY SABLE GS / 1993 PLYMOUTH ACCLAIM
1996 FORD TAURUS GL-Green / 1995 FORD F-350 4X4 / 1993 FORD TAURUS GL WGN.
1996 FORD WINDSTAR GL / 1994 FORD TEMPO GL / 1992 F-150 4X4 FLARESIDE
1996 FORD ASPIRE / 1994 PONT. GRAND PRIX / 1992 BUICK SKYLARK
1996 FORD CONTOUR GL / 4-DR. SE / 1987 DODGE OMNI
WE WANT TO EARN YOUR BUSINESS! GIVE US A CALL TODAY!
Tunberg Motor Co.
681-2660 or 1-800-295-FORD
Hwy. 1 & 59 West Thief River Falls, MN
GARRY INGLIS JEFF TUNBERG AL FINNEY TERRY YANISH

Classified Advertising Delivers
IT'S NEVER BEEN EASIER....TO BUY OR LEASE A VEHICLE
1997 CHEVY LUMINA / 1997 CHEVY FULLSIZE 2WD Ext. or Reg. Cab Truck / 1997 CHEVY CAVALIER
1997 CHEVY VENTURE MINI VAN / 1997 TAHOE/GMC YUKON / 1997 CHEVY BLAZER
USED CARS / USED VANS / USED EXT. CAB 4x4 PICKUPS / USED SPORT UTILITIES / USED EXT. CAB 2 WD PICKUPS / USED SMALL PICKUPS / USED REG. CAB PICKUPS / USED DIESEL PICKUPS
1995 Chevy Lumina APV LS
1995 Astro RWD Van 8-Passenger
1990 Chevy Conversion Van
1990 Chevy Astro Van
Christian
1-800-531-6166

Automobiles

FOR SALE- '85 Chev. Astro. Waldoch package, new Chev. motor, clean, loaded, no rust. 218-253-4237 1174c

FOR SALE- 1995 Ford Windstar GL, loaded, rear heat/air, remote entry, EC, 37,000 miles, 681-5395 1174p

FOR SALE- 1983 Pontiac Bonneville, good condition. Call 218-463-2727 F2176p

"RISK AUTO INSURANCE"
Monthly Payments, No Deposit Required Free Phone Quotes
1-800-994-0753

FOR SALE- 1958 Ford F-600 2-ton truck, steel box with wood sides. Schwartz hoist, solid and in good shape. Windows all in good shape, $1,000 firm. Call 218-964-5118 or 1-800-987-2919 2175c

1987 DODGE Shadow, 2-door, low miles, AM/FM radio, a.c., new tires on front and back, 1-1/2 years, 681-2089 P4177p

FOR SALE- 1982 Ford Thunderbird in good condition, V-8, auto., telephone 268-4422 2174p

1984 PONTIAC Fiero, new paint, red, new tires, rims, CD player. $1,795.00, 681-8609 or 689-2591 P4175p

DEWAYNE'S
Used Cars, Trucks, & Auto Parts
4 miles west of Roseau on Hwy. 11
PHONE: 463-3773
HOURS: Mon. thru Fri. 8 a.m. to 6 p.m. Saturdays 8 a.m. to 12 noon

FOR SALE- 1993 Plymouth Grand Voyager SE, good vehicle, clean inside and out, 110,000 miles, $8,700. Call 681-1370 daytime or 681-2081 evenings

FOR SALE- Sportsman's class race car, 1976 Cordoba with a 360ci engine, race ready. Call 378-4646 for more info 72tfe

FOR SALE- 1985 Ford XLT Lariat, full size 4x4, 300 six-cylinder, has topper, priced to sell at $2,750.00. Please call after 6:00 p.m., 681-3009 P4175p

1983 DODGE 4x4, 4-speed, 318, good rubber, good body, runs good, 173k, $2,500.00, 218-281-4542 between 6 p.m.-9 p.m. F2176p

1978 CHEVY Conversion van, $1,000/o.b.o., call Mike or Brad at Eri's 681-4827, 8:00 a.m.-5:00, Mon.-Fri.

1983 CADILLAC Sedan DeVille, low miles, must see, Ron's Auto, 681-3002

FOR SALE- 1990 Silverado, 350 V-8, 4x4, extended cab, topper, loaded. Call 218-437-8489 F2176c

FOR SALE- 1985 Caprice Classic, very good condition, 681-5506 after 4:30 p.m. P4174p

1992 CHEV. 1500 w/shortbox, ext. cab, 4x4, V-6, 5-speed, $11,000. Call 681-8425 days, 523-4491 evenings 64tfc

FOR SALE- 1995 Mercury Villager, 41,000 miles, willow green, excellent shape, only $12,500, 681-7073 P4175p

1995 CHEVY 1500 pickup 4x4, emerald green, 68,000 miles, loaded, must see, $19,000, 218-597-2000 IP16176p

BIG A
COMPLETE MACHINE SHOP
• Valve Grinding • Pressure Testing
• Boring • Brake Drums
• Crank Grinding • Much More
• Rotors
Hwy. 59 W. 681-2223 T.R. Falls

'91 GMC Sonoma SLE, 4WD, extended cab pickup, loaded, excellent condition, $8,750 or best offer, 681-3988 PF4178p

AUTOS FOR SALE!
'91 CHEV. CORSICA
'90 DODGE CARAVAN
'89 MERCURY TOPAZ
'86 OLDS. REGENCY 4-DR.
'87 DELTA ROYAL SEDAN 4-DR.
'87 FORD TAURUS
'85 FORD TEMPO
Swede's Auto Sales
Hwy. 59 N., T.R. Falls
681-3980 • 681-7271 Home

'88 TAURUS for sale, 90,000 miles, runs great, excellent gas mileage, asking $1,000. Call 681-7769. PF4178p

FOR SALE- 80 Buick Regal Custom, in excellent condition, microwave stand, queen size waterbed with bookcase headboard and a velour chair with wood arms. Call 796-5259 2174p

FOR SALE- 1986 Chevy Silverado, 109,000 miles, 305 V-8, dual tanks, auto., loaded, power windows and locks, a.c., good heater, no rust, light blue, new tires, 465-4345 F3178p

FOR SALE- 1988 S-10 pickup. Call 465-4474 before 8 a.m. or after 9 p.m. 1174p

AUTO HOSPITAL
AUTO & TRUCK REPAIR
ENGINE TRANS. OVERHAUL
681-4629
HWY 1 & 59 W. TR FALLS, MN

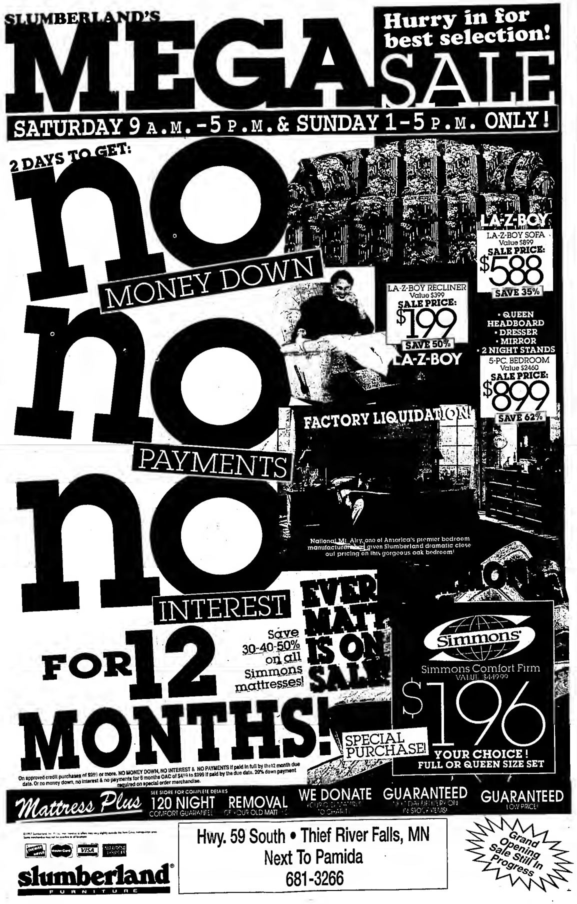
SWANSON'S SEPTEMBER SAVINGS SPECTACULAR
2.9% or 3.9%
FINANCING OR $1500 CASH BACK ON ALL NEW CHEVY BLAZERS
CLEAN, LOW MILES, PRICED TO MOVE
Many More to Choose From
97 Pontiac Transport 4dr.
97 Cadillac Sedan Deville
97 Pontiac Bonneville SSE
Swanson CHEVROLET PONTIAC
1-800-237-4407
Cavalier, ND • (701) 265-8336

CHRYSLER 5 STAR DEALERSHIP
WESTSIDE MOTORS
PROGRAM CARS HAVE ARRIVED!
LOOKING FOR YOUR NEW OR USED VEHICLE... CALL US!
ROGER RECENTLY PURCHASED A TRANSPORT LOADED WITH QUALITY, LOW MILE, LATE MODEL CHRYSLERS, DODGES, EAGLES AND PLYMOUTHS!
PROGRAM VEHICLES NOW ON OUR LOT!!

2-1997 DODGE STRATUS 4-Door, 25,000 Miles $14,950	2-1996 PLYM. GRD. VOYAGERS SE 4-Door, 22,000 Miles $20,975
1997 PLYMOUTH BREEZE 4-Dr., 22,000 Miles $14,995	3-1995 JEEP GRAND CHEROKEES Larados, 4x4's $22,995
1997 DODGE INTREPID 4-Dr., 20,000 Miles $17,995	1995 CHRYSLER CONCORDE 4-Dr. Loaded $14,900
1996 PLYMOUTH NEON 4-Dr., 13,000 Miles $11,500	1995 DODGE NEON 4-Dr., Sunroof $9,985
1996 DODGE INTREPID 4-Dr., 26,000 Miles $15,995	1995 EAGLE VISION ESI Sunroof $14,500

WESTSIDE MOTORS OF T.R.F., INC.
"SALES, SERVICE & LEASING—NOBODY DOES IT BETTER"
Dodge Plymouth CHRYSLER Dodge Trucks Jeep Eagle
www.trftimes.com/westside-motors
Service Hours: Monday - Friday 7:30 a.m. - 5:00 P.M. • Sales Hours: Monday - Friday 7:30 a.m. - 8:00 P.M. Saturday 9:00 A.M. - 4:00 P.M.
Highway 1 & 59 West 218-681-4303 Thief River Falls, MN 56701

Un-BEE-lievable $ VALUES $
1997 CHEV. 1/2-TON EXT. CAB 13 EXT. CABS IN STOCK
V-8, Auto., O/D, A/C, Cruise, Tilt, Cass., Pwr. Locks & Windows, Tinted Glass, 3rd Door, Keyless Entry & More
STARTING FROM $21,999.00*
'97 CHEV. 1/2-TON 4X4 REG. CAB — 350, Auto., A/C, Cruise, Tilt, Cass., Pwr. Locks & Windows, CD Player — STOP & SAVE $22,925
'97 CHEV. HD 3/4-TON 4X4 EXT. CAB — 454, Auto., Loaded, Split Bench, Pwr. Seat & More — CHECK IT OUT $25,777
'97 CHEV. CAVALIER 2-DR. — 4-Cyl., 5-Sp., Block Heater, Rear Defost — BRAND NEW $10,795*
'97 PONTIAC GRAND AM 2-DR. — Auto., A/C, Cruise, Tilt, Spoiler, Cass., Block Heater, Retail $17,290 — BOTTOM LINE PRICE $14,665*
Great Selection Of Pre-Owned Vehicles!
'96 PONTIAC GRAND PRIX 4-DR. — V-6, Auto., Loaded — CHECK IT OUT $13,995
'96 CADILLAC SEDAN DEVILLE 4-DR. — V-8, Full Power — COMPARE TO NEW $23,950
'95 PONTIAC GRAND AM 2-DR. — 4-Cyl., Auto., A/C, Cruise, Tilt, Cass. And More — YOUR PRICE $10,495
'94 MERCURY SABLE GS 4-DR. — V-6, Auto., Loaded — YOUR PRICE $8,950
'94 CHEV. BLAZER 4-DR. LT — V-6, Auto., Air, Cruise, Tilt, Pwr. Locks & Doors, Cass., 1-Owner — 60,000 MI. $15,500
'95 BUICK PARK AVENUE 4-DR. — V-6, This Car Has It All — ONE OWNER $16,995
'94 FORD EXPLORER 4-DR. — V-6, Auto., A/C, Cruise, Tilt, Cass., Power Locks & More — ONE OWNER $16,495
'96 PONTIAC GRAND AM 2-DR. — 4-Cyl., Auto., A/C, Cruise, Tilt, Cassette & More — ONE OWNER $13,495
'95 CHEVY S-10 EXT. CAB — 2.2, 5-Spd., A/C, Cruise, Tilt, Cass., Alum. Wheels — COMPARE TO NEW $10,195
'96 CHEVY CORSICA 4-DR. — V-6, Auto., A/C, Cruise, Tilt, AM/FM And More — YOUR PRICE $9,595
'94 BUICK CENTURY 4-DR. — V-6, Auto., Loaded — LOCALLY OWNED $8,150
'96 CHEV. S-10 LS — 2.2 SFI, 5-Sp., Cass., Alum. Wheels, Striping, Tonneau Cover — 15,000 MI. $9,150
FOR YOUR SHOPPING CONVENIENCE WE ARE OPEN 8 A.M.-7:30 P.M. MON.-FRI. • SATURDAYS TIL 1 P.M.
Your Hometown GM Dealer
NORTHERN MOTORS, INC.
Highway 1 & 59 West Thief River Falls, MN
1-800-955-6053 • 218-681-4820



75¢ Newsstand Price

NORTHERN WATCH
"Northwest Minnesota's Regional News"

Postal Customer
PAID

Volume 7, Number 38 324 Main Avenue North, Thief River Falls, MN 56701 ...y, September 20, 1997

WATCH AROUND THE REGION

Kathi Carlson

Time capsule opened at new CHS dedication

Crookston - Crookston's new high school was dedicated recently with guests getting an interesting and surprising peek into the past as a time capsule – buried decades ago under a bell – was opened.

The time capsule contained an Optimist from the Class of 1917, a *Crookston Daily Times* dated May 31, 1917, a faded note dated June 1, 1917 stating that the case had been made in O'Brien's Tin Shop and another untimely item – a prom issue of the Pepster school newspaper from 1975.

The 1975 addition to the time capsule remained a mystery until on closer inspection, a letter was found in the Pepster that explained the time lapse.

According to the letter signed by the superintendent in 1975, the capsule was opened and the newsletter and letter were inserted when the bell case was repaired on May 28, 1975. *Crookston Daily Times*

Central Boiler receives exhibit award at State Fair

Greenbush - Central Boiler, Inc. together with Classic Sales were recipients of the "Outstanding Exhibit Award" at the 1997 Minnesota State Fair.

One of 1300 commercial exhibits at the fair this year, the exhibit featured 16 models of their outdoor wood furnace and Central Boiler's latest invention, The Millennium 2100 gas log boiler.

Classic Sales, located in Isanti, is a dealer for Central Boiler. *New River Record*

Lancaster couple to celebrate 65th anniversary

Lancaster - Glen and Sophie Beck were married October 1, 1932 at Lancaster where they continue to live in their own home. Except for a home health aide coming in for two hours a week and a nurse stopping in every other week, Glen and Sophie take care of their home and each other.

Of the couple's ten children, eight are still living. They also have 39 grandchildren, 32 great-grandchildren, and two great-great grandchildren.

Glen and Sophie will be honored at an open house from 2 to 4 p.m. on Sunday, September 28 at the Lancaster City Hall. *North Star News*

New Strathcona mail carrier glad to be back

Strathcona - Lowell Scramstad began his career in his hometown of Middle River 20 years ago, with a highway contract route (HCR). Ten years later he became a rural carrier at Erskine/Mentor commuting 70 miles one way to work.

When a position in Strathcona opened up in August, Scramstad transferred cutting his daily drive to 20 miles from his home in Middle River.

Describing last winter as a "bear cat" – the worst he'd ever seen, Scramstad says its great to be back. *The Tribune*

(Continued On Page 2)

Miss Middle River Pageant is Sunday

Three candidates will compete for the title of Miss Middle River 1997 when the 23rd annual Miss Middle River Scholarship Pageant is conducted Sunday, September 21 at 7 p.m. in the Middle River school gymnasium.

Candidates include Maria Peterson, daughter of Bonnie Peterson and Gary Peterson, RaeLynn Holmestad, daughter of Diane Peterson and Tim Holmestad, and Kara Super, daughter of Thomas and KayDell Super.

A total of $675 in scholarships and a number of other awards will go to the new Miss Middle River and the first and second runners-up. Admission to the pageant, sponsored by the Middle River Community Club, will be $4 for adults and $2 for children age 12 and younger.



Amber Berg
Miss Middle River 1996

Reigning Miss Middle River is Amber Berg, daughter of Earl and Lynette Berg, who will entertain at the pageant with a vocal solo and join the three contestants in an opening production number.

Opening the pageant program will be Laura Melby singing *God Bless The USA*, followed by a welcome by Lori Kilen, president of the Middle River Community Club. Master of ceremonies will be Mark Allen Stromsodt.

Contestants will compete in swimsuit, talent and evening gown (on stage personality) divisions and model their personal interview attire. Maria Peterson will present a piano solo for her talent number while RaeLynn Holmestad and Kara Super will present vocal solos. The division winners will be announced immediately following the coronation.

The new Miss Middle River will receive a $250 scholarship, crown and trophy from the Middle River Community Club, a $150 scholarship from American Legion Post 444, $250 toward expenses of her reign from the Middle River Jaycees and $25 each from First National Bank of Middle River/Thief River Falls and Middle River Co-op.

First runner-up will receive a $150 community club scholarship and trophy, $50 American Legion scholarship, $15 from First National Bank and $20 from Schenkey Construction.

Second runner-up will receive a $75 scholarship and trophy from the community club, $10 from First National Bank and $10 from Lori's Hallmark.

Division winners and Miss Congeniality will receive plaques and cash awards and all contestants will receive various merchandise certificates.

Judges for the pageant will be Bobbi Jo Eden of Argyle, Nicole Carver of Thief River Falls and Jamie Collins of Greenbush, all certified by the Miss Minnesota program.

Anti-Racism Awareness workshop here Sept. 26

Sponsored locally by the Thief River Falls Ministerium, an Anti-Racism Awareness Workshop has been scheduled for Friday, September 26, from 9 a.m. to 3:30 p.m. at Trinity Lutheran Church in Thief River Falls.

Registration cost is $10 and the workshop meets appropriate criteria for five contact hours for professions requiring continuing education credits.

The workshop will be conducted by the Minnesota Churches Anti-Racism Initiative and northwest Minnesota team members Josie Gonzalez, Dee Bowman, Liz Valdez and Bill Beyer. Rev. Beyer is a regional organizer on the staff of the Tri-Council Coordinating Commission and works in northwestern Minnesota on behalf of the Minnesota Churches' Anti-Racism Initiative.

The Initiative is a statewide ecumenical network of individuals and congregations sponsored by the Minnesota, Greater Minneapolis and St. Paul Area Council of Churches. It unites the community in common resolve to struggle against racism and build multicultural diversity.

The six-hour workshop is designed to increase awareness of racism. An array of videos, books and panel presentations will offer definitions of what racism is and how it differs from prejudice. The workshop will offer participants a brief glimpse of the world through the eyes of society's people of color, as well as the chance to reflect on what is seen.

Following registration, with coffee served beginning at 9 a.m., the workshop will begin at 9:30 a.m. with an opening prayer. This will be followed by introductions, personal comments on how people have experienced racism, a panel presentation, definition of racism and a video entitled "Ending Racism: Working for a Racism Free 21st Century."

Session topics after a break for lunch include "White Privilege," "Institutional Racism," "God's Intention" and "What's Happening?"

For further information, call the Trinity Lutheran Church office at 681-1310.



Homecoming king and queen candidates at Northland Community and Technical College were selected recently with balloting for the winners completed this week and coronation scheduled for 2:30 p.m. Tuesday, September 23, in the college theater. Pictured from left are queen candidates Melissa Bernstein, Grygla; Jenny Gustafson, Warroad; and Davin Grugal, Roosevelt and king candidates Ryan Bendickson, Thief River Falls; Gerrott Borowicz, Stephan; and Nic Thompson, Warroad. Not pictured are Cami Sorensen, Thief River Falls and Dan Wilson, Brooten.

Homecoming activities underway at Northland

Beginning with voting for king and queen candidates Wednesday and Thursday of this week, annual homecoming activities are underway at Northland Community and Technical College in Thief River Falls. Coronation will take place Tuesday, September 23, at 2:30 p.m. in the college theater.

Candidates for homecoming royalty, selected earlier by NCTC students, will be introduced between matches of the Pepsi Volleyball Triangular beginning at noon today (Saturday, September 20) in the college gymnasium.

The public is invited and encouraged to attend the events of homecoming week '97 at the college.

Each day next week has been designated a certain type of dress day with Pajama Day Monday, Dress-up Day Tuesday, 60s and 70s Day Wednesday, Twin Day Thursday and NCTC Logo Day (red and blue) Friday.

Monday Morning Mania on September 22 includes a banana eating contest at 9 a.m., egg toss at 10 a.m. and toothpick/Lifesaver contest at 11 a.m. Coffee and doughnuts will be served at the aviation building at the airport and at 3 p.m. a fun walk will begin for students, faculty and staff. Prizes will be awarded.

In addition to the 2:30 p.m. coronation Tuesday, September 23, intramural volleyball will be played from 6:30 to 9 p.m. and Moonlight Bowling is scheduled from 9:30 to 11 p.m.

On Wednesday, September 24, the volleyball team will be at Central Lakes for a match and there will be free pool and card games for prizes in the cafeteria from 6:30 to 8 p.m.

Golf will be the game on Thursday, September 25, with nine-hole matches to be played between 2:30 and 4:30 p.m. The homecoming dance is that evening from 8:45 p.m. to 12:30 a.m.

Free pool can be played in the cafeteria from 10 a.m. to 12 noon Friday, September 26, and students

(Continued on Page 12)

North American Outdoor Group plans major photo shoot in area

North American Outdoor Group, based in Minneapolis, will spend next week in the Thief River Falls area on a photo shoot for a 24 to 32-page magazine insert for *North American Hunter* magazine, which goes to 750,000 readers, and a trade publication called *SHOT Business*, which will be distributed to 23,500 trade customers associated with the Sports, Hunting, Outdoor Trade (SHOT) show.

Doing the photography will be Mitch Kezar, a freelance photographer who also lives in the Twin Cities area. He is the son of Dennis and Betty Kezar of Thief River Falls and a graduate of Lincoln high school.

The group involved in the photo shoot will include six people, according to Patti Fowler, administrative assistant for advertising with the North American Outdoor Group. In addition to herself, there will be three people from the WH2p advertising agency and two male models.

Advertisers who will have merchandise items involved in the photo shoot include 3M Thinsulate, Browning, Buck Knives, Cabela's, DuPont Cordura, Georgia Boat, Haas Outdoors (Mossy Oak), Kiwi (spray products), Realtree, Rocky Boots, Scent-Lok Suits and W. L. Gore & Associates (manufacturers of Gore-Tex).

Focus of the insert, which is to be called "The Hunting Wear and Gear Guide," involves use of the advertisers' products in hunting of deer with rifle and bow and arrow and upland, waterfowl and small game hunting.

Fowler said that a great deal of assistance for the project has come from the Minnesota Office of Tourism, Julie Olson of the Thief River Falls Convention and Visitors Bureau, Dave Burris at the Best Western Inn, Westside Motors, Arctic Cat Inc. and Northwest Airlines.

"The Hunting Wear and Gear

(Continued on Page 11)

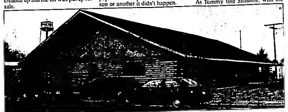
Diamonds in Grygla rises from ashes of 1994 fire

by Kathi Carlson
Northern Watch Reporter

When Diamonds in Grygla burned down over the Memorial Day weekend three years ago, the rubble was pushed into a pile, cleaned up and the lot was put up for sale.

That was the end of that for young Shannon and Denise Ostby, owners of the bar and restaurant, or so they thought. Over the years, interest was expressed in the lot, and others considered rebuilding the popular local spot, but for one reason or another it didn't happen.

In March of this year, Tommy Ostby approached his brother Shannon and suggested that together they rebuild Diamonds. The brothers are both married to girls named Denise – Denise Marie to confuse the situation even further. As Tommy told Shannon, with the four of them – two brothers and two Denises – 'It won't be quite as scary.'



After being destroyed by fire three years ago, Diamonds in Grygla is in the process of being rebuilt and is scheduled to open in mid-October. Owned by Shannon and Denise Ostby and Tommy and Denise Ostby, the establishment will also feature a youth center.

Construction began on August 15 with the foursome doing the majority of work themselves. The structure is 50 by 80 feet with a 12 by 24 foot addition. The attractive building is constructed of Norway Pine logs delivered from Blackduck. The roof sports dark green shingles.

The unique windows that surround the building were designed by Steve Anderson from Grygla. Fittingly, the windows feature a framed diamond design in the center and are made from terrace doors.

Large lots on either side of the building will provide ample parking spaces.

A mile of hot water pipe was laid under the concrete floor and will provide an economical source of heat for the building. An electric back-up furnace and air conditioning unit are located in the loft along with a 14 by 16 foot office area.

Hoping to open in mid-October, the Ostbys have much work ahead of them, but it isn't difficult to visualize how lovely the interior will be. Inside and out, the beautiful pine logs have been sealed with log oil giving them a lustrous finish. The knotty pine on the walls and cathedral ceiling of the front bar will glow when sealed with the same log oil. The pine smell that lingers in the air could be bottled and sold.

A horseshoe shaped bar will center the large room and be surrounded by tables and chairs. A single hanging light fixture will hang over the center of the bar with the remainder of the room illuminated by track lighting. A rich hunter green carpet will expand the outdoorsy feeling of the room.

While the bar area will include a number of televisions, the Ostbys are not going to call their establishment a "sports bar."

There are three children in each Ostby family, and with the young people of the area in mind, the back room of Diamonds will be a youth center much of the time. Located one block from the school, the youth area will feature a pool table,

(Continued on Page 11)

Mary Kay cosmetics
The Cosmetic That's More Than A Cover Up.
Sale Day Mail-or-Hand Delivery Service Available
Facials, Glamour Make-Overs And Color Logic Consultations Are Always FREE.
© 681-6750
Mary Kay Director
PATTI OSOWSKI
MARY KAY DIRECTOR
1909 River Falls, MN

Bridal Showcase
Michele Flinn
Bridal Consultant
Sunday, Sept. 28th
2:00 p.m.
Komer's Kitchen
Plummer, MN
Fashions Provided by

JERRY UNRUH for MAYOR

I have been married for 27 years and have lived in The River Falls for the last 19 years. I have raised my children here, been active in the community, employed at the Emergency Medical Center, and have chaired and served on a number of boards.

I am a Christian and I have strong Christian values and morals. My family attends the Evangelical Free Church.

I believe the city of *Thief River Falls needs a change in city government with* new SHORT TILL YOU DROP operating policy.

I want to return city government back to the people in the form of the city council and the mayor.

I am against Riverside Inferno, but I believe that the city council is using a bush plan to get their way and the people's way. This was voted on 5 times, and in every election the liquor issue was defeated by the people's vote. This should be a dead issue, but the present mayor won't let it. He is the city council chair, and doesn't even need to allow the liquor issue to be on the agenda. Mayor Bob Reeves doesn't listen to the people's vote.

I am also against the Multi-Events Center, we can't afford this. I am against the new Hockenstad/Hall complex, we can't afford this either. I am against municipal liquor store advertising, this would save the city $34,000.00 per year.

I am for decreasing city expenditures and a balanced budget, but not at the expense of the taxpayer. Did you know the Park and Rec. Dept. budget for 1996 is $1,079,000.00 and the Street Dept. budget is only $520,000.00. Seems a little backwards doesn't it?

You the voter, are the only ones that can stop this SHORT TILL YOU DROP operating policy. Please go out and vote, and remember vote Jerry Unruh for change. As he is you mayor. He still believes in the voters' rights. Thank you.

All prepaired and paid for by Jerry Unruh in his own behalf.

WEDDING DANCE
Nora & Angela Bonnett's Wedding
Reception
SATURDAY, SEPT. 20
EUS CLUB • THIEF RIVER FALLS
9:00 p.m. - 1:00 a.m.
Music by SHOWBIZ

ST. PAUL LUTHERAN CHURCH
TURKEY SUPPER
Sunday, Sept. 28th
4:00 - 8:00 p.m.
Menu: Turkey, Dressing, Mashed Potatoes, Gravy, Buns, Sliced Olives, Cranberry Relish, Vegetable
Adults— $5.00
Children 12 & Under— $3.00
Preschool— FREE

IMMANUEL LUTHERAN CHURCH, Plummer, MN
FALL SUPPER
Saturday, Sept. 27, 1997
4:30-8:00 P.M.
PLUMMER COMMUNITY HALL
TURKEY, TRIMMINGS, PIE & BEVERAGE
Adults: $6.00 • 6-12 Yr. $3.00 Preschool: FREE

Watch AROUND THE REGION

Kathi Carlson

Kennedy and Lancaster to celebrate fall festivals Sept. 20

Kennedy - Nuptiens activities for the Fall Festival are planned for "Celebrate Kennedy Days" and Lancaster's annual Fall Festival both scheduled to be held Saturday, September 20.

Community-wide nuptiens sales will be held at both towns on that day. Other activities, events, various competitions and much much more. *Kittson County Enterprise*

Red Lake County adopts new mailbox policy

Red Lake Falls - According to a policy recently adopted by the Red Lake County Board of Commissioners, if a mail box or supporting structure knocks down your mailbox next winter, county crews may have to put it up again.

The mailbox, however, must be on the proper post in the proper location, according to the policy specifications. *The Gazette*

PRE-SEASON SNOWTHROWER SALE!
ZERO% FINANCE CHARGE
UP TO 48 MONTHS
ON ALL SNOWTHROWERS OVER $599
Offer ends Sept. 30, 1997
Not to be combined with any other offer

CRAFTSMAN
599.99
Reg. 679.99
SAVE $150
Craftsman 5HP 4-cycle engine with 8 forward speeds and 2 reverse speeds. Clears a 22-in. path.

CRAFTSMAN
Your choice
59.99
Each
Save $40 3/4-in. drive bulb-type impact wrench
3/8-in. drive 90-tooth reversible ratchet
7-piece shallow set with case: 3/8"-drive metric/standard ratchet
3/8-in. cordless drill with 9 clutching settings, 1 1/3" chuck and 2 drivers
Limit 4 per customer

CRAFTSMAN
199.99
Reg. 249.99
BUYS ALL 3
20-drawer steel storage system with 5 drawers, 3 cabinets and 2 shelves. Ball-bearing drawer slides and 4 1/4" nonmarking casters. 4 control locking bars. 52"L

Thief River Falls
300 Main Avenue North, Thief River Falls
Phone: 681-6000 • Fax: 681-6001
Store Hours: Mon.-Fri. 8 a.m.-8 p.m. • Sat. 8 a.m.-5 p.m. • Sun. 10 a.m.-5 p.m.
Owned & Operated By: Roger Swanson & Rodney Knutson

SEARS
Take 10% OFF
in our home appliance and electronics departments when you use your Sears Card:.
even sale prices!
Open a new Sears Card account today using our Rapid Credit process and save 10% on all your purchases TODAY!
Thursday, Friday & Saturday only!
Sears

aiwa
30-in. Trinitron® XGA combo, wide-screen Sears low price
299.99

HITACHI
36-in. flat-screen XGA combo, wide-screen Sears low price
399.99

Kenmore
Ultra Wash® dishwasher with 3-level wash, six cycles
Reg. 489.99, sale 399.99
With extra 10% savings:
359.99 YOU SAVE $130

Kenmore
26-in. electric range with self-cleaning oven, 4 surface elements and 6.0-cu.-ft. capacity
Reg. 499.99, sale 399.99, price after $20 instant rebate 379.99
With extra 10% savings:
341.99 YOU SAVE $158

Kenmore
Super Capacity Plus washer with 4 cycles and 3 temperatures
Reg. 479.99, 439.99
With extra 10% savings:
395.99 YOU SAVE $84

Super Capacity Plus dryer, 6.0 cu. ft. capacity, electric
Reg. price 499.99, sale 399.99
With extra 10% savings:
323.99 YOU SAVE $76

Kenmore
25.0 cu. ft.* all-freezer with ice, crushed ice and water dispenser. Adjustable glass door shelves and 2 deep-pull dairy bins. 70"H
Reg. 1299.99, sale 1049.99
With extra 10% savings:
944.99 YOU SAVE $455

Sale prices good September 18 through September 20

"The store you know is now close to home"

Watch
John F. Mattson Publisher
Marvin Lundin Editor
David Iliff Associate Editor
Mike Lanagren Sports Editor
Kathi Carlson Reporter
Dorlas Lagreen Sales Representative
Jeff Zinnecki Advertising Representative
DeDe Lares Advertising Representative
PRINTED WITH SOY INK
Printed on Recycled Paper Containing a Least 20% Fibers from Paper Recycled by Consumers
The Kitchen Watch is published weekly every Friday and distributed to over 23,000 households in northwest Minnesota and surrounding area. The Northern Watch is published weekly every Friday. The Watch is also published weekly every Tuesday.
SUBSCRIPTION RATES
Pennington, Red Lake, Marshall, Polk and Clearwater Counties - $24.00 Per Year
Out-of-Area Subscriptions:
Within ND Zip Code - $29.00 Per Year
Elsewhere in the U.S.A. - $29.00 Per Year
All rates are Postage Paid.
Out-of-Area Subscriptions - $20.00 Per Year
Student Rate, 9 Months - $20.00 Per Year
The Northern Watch shall not be liable for any typographical omissions or errors, but will reprint the notice of an advertisement in which the omission or error occurs. The liability for errors or omissions in any advertisement is strictly limited to publication of the advertisement or any corrections thereof, and in no event shall any monies paid for the advertisement.
A Publication of:
The Times
324 Main Avenue North
P.O. Box 100
Thief River Falls, MN 56701-0100
Telephone: (218) 681-4450
Fax: (218) 681-4455
e-mail: rwatch@rwatch.com
http://www.rwatch.com
Express
ALTERNATE DELIVERY SYSTEM

SOUPçON

Sherry LaCroix-Gerlach

Plenty of zucchini for yourself and all of my friends, you can find a few of my favorite recipes for that problem child.

You can also use up some of those fresh garden tomatoes in this zucchini dish.

ZUCCHINI ZUCCHINI AND HAMBURGER

1 pound hamburger
Salt and pepper
1 small onion, diced
1 large zucchini, unpeeled and cubed
2 large tomatoes, quartered
1 tablespoon sugar
Brown hamburger, seasoning with salt and pepper while cooking. Drain fat.
Add onion, zucchini and tomatoes, and sprinkle with sugar. Cover and simmer 5 minutes or until zucchini is just tender (do not over cook).
Serve with mashed potatoes or cooked noodles.

Here's a really quick dish for students or something nice to entertain.

ZUCCHINI CHEESE CASSEROLE

1 pint zucchini slices
1 cup chopped onion
1 1/2 cups tomato wedges
1 pint slivered green beans
1/8 cup butter
1 can Cheddar cheese soup
Parsley
Salt
Salt and pepper
Cheese slices
Soften zucchini slices in melted butter in large saucepan. Add onion, soup, beans and tomato wedges.
Season with parsley, salt and pepper. Cook until vegetables are tender. Add cheese slices to top and cover until melted. Serve hot from pan.

A little different, this makes a great side dish for your favorite meat entree.

ZUCCHINI DRESSING

2 medium zucchini
1 box stuffing mix
1 can cream of mushroom soup
1 egg
Mix stuffing according to directions. Grate zucchini and add to mix. Beat egg and add. Spread mixture in 9x13 pan. Spread soup over top and cover until melted. Serve hot from pan.

Beat egg and cream of mushroom soup together and pour over top. Bake at 350 degrees for 40 to 50 minutes until squash is done.

Here's a delicious way to get those fresh vegetable vitamins, as well as use up Sunday's leftovers.

ZUCCHINI CASSEROLE

5 slices bread, cubed or torn
6 tablespoons liquid or 1 (10-ounce) can cream of mushroom soup, cut into pieces
8 ounces Velveeta cheese
1 medium onion, sliced or diced
1/2 cup rice
6 cups zucchini, unpeeled and sliced
1 tablespoon pepper
Cut bacon strips in half. Arrange ingredients in greased casserole in following order: half of the zucchini, half the tomatoes, pepper, all the onions, all but half the cheese and both the bacon strips, ending with bacon on top.
Bake at 350 degrees for about 1 hour and 15 minutes or until squash is tender.

One more tasty way to use those zucchini.

ZUCCHINI SOUP

3 pounds zucchini
1 teaspoon salt
1 teaspoon onion powder
1 teaspoon garlic powder
1/8 teaspoon pepper
2 (10 3/4) ounce) cans chicken broth
1/2 cup water
1 1/2 cups half and half
1 cup sour cream
Chopped parsley
Cut zucchini all ruichins and slice into 1 inch chunks. Place in a large saucepan. Add salt, onion and garlic powders, pepper, chicken broth and water. Bring to a boil. Cover and reduce heat to simmer. Cook for 20 minutes, or until tender.
Place 1/3 of the slices and broth at a time in a blender or food processor and blend with the metal blade. Blend until smooth and then place in a bowl.
Stir in half and half and season to taste with salt and pepper. Stir in sour cream. Cover and refrigerate until well heated through.
May be refrigerated over night or frozen. To serve, reheat slowly, but do not boil. Garnish with sprinkles of chives.

FOR ALL YOUR PRINTING NEEDS...
The Times
324 Main Ave. N. • 681-4450 • Thief River Falls

HAPPY "21ST" BIRTHDAY JASON!
LOVE, THE "K"-TOWN CREW
Sept. 21st

CRAFT BAKED GOODS AND GARDEN PRODUCE
FALL BAZAAR
at EMMANUEL LUTHERAN CHURCH (RINGDOO)
FRI., SEPT. 26, 1997 • 8:00 P.M.
COFFEE, PIE AND ICE CREAM SERVED FOLLOWING THE SALE!!!
Everyone Welcome!
Matching Funds By the Lutheran Brotherhood Branch #0177 And AAL #3291

We Own and Offer TVA
Tennessee Valley Authority Power Bonds
7.00%* Current Annual Yield
*Yield effective 9/19/97. Yield is guaranteed without penalty if held until maturity.
• State and local tax free
• AAA-rated by Moody's
• Government agency
Call Or Stop By Today.
JON LARSON
Investment Representative
Jon Larson
402 2nd St. East
Thief River Falls, MN 56701
218-681-8380
1-800-284-6705
www.edwardjones.com
Edward Jones
Investing For the Long Haul
Member SIPC

THIEF RIVER FALLS JCPENNEY
FALL SALE
STARTS SUN., SEPT. 21 - ENDS SUN., SEPT. 28
COUPON - COUPON - COUPON - COUPON
Thief River Falls JCPenney
SALE— Sept. 21 Through Sept. 28
30% OFF
ANY ONE REGULAR PRICED ITEM IN STOCK*
*Some Restrictions Apply – Excludes Catalog — Must Present Coupon!!
JCPenney
JCPenney
I LOVE YOUR STYLE
Thief River Falls • 681-1845
STORE HOURS:
Sunday Noon-6:00
Monday - Friday 9:30-9:00
Thursday 9:30-8:00
Saturday 9:30-5:30

NAZARETH LUTHERAN CHURCH, Hwy. 59, Thief River Falls
FALL SUPPER
Sunday, Sept. 21st
4:00 - 8:00 p.m.
MENU: Turkey, Dressing, Gravy, Lefse And All The Trimmings
Adults— $5.00
Children 5-12— $3.00
Preschool— FREE

Save an Additional 10% Off Any Current Deal!
CUSTOMER 2DAY SALE APPRECIATION
SEPT. 26 & 27th
Buy One, Get One FREE!
ALL FRAMES ON SALE!
CONTACT LENSES SALE
KIDS & STUDENT eyewear packages!
Discount not applicable to previous purchases. Some restrictions apply.
Register to Win $300 in Eyeglasses! Complimentary Gift Also!
Midwest Vision Centers
Thief River Falls • 681-5606

NORTHERN WATCH
Book Your Christmas Parties Early!
• Reg. Bingo 2:30 p.m.
• Bar Bingo 7:30 p.m.
• Lunch 11:00 - 1:30
• Supper 5:00 - 7:00
AMERICAN LEGION
POST # 117 • THIEF RIVER FALLS • 681-1341

The Quilt Hus
Northern Light Collection of Fabric
JUST ARRIVED
• Flannels • Kunin Felts (washable felt)
LIMITED NUMBER OF CLOSE-OUT MACHINES AVAILABLE
Including Quilter's Pleasure Longarm and Bernina Navigator.
We Have it all!
• Hundreds of Fabrics • Notions • Patterns • Thread
• Display Racks • Books • Magazines
• Bernina Sewing Machines • Sergers
• Embroidery Machines • Sewing Machine Repair
Sewing machines starting at $299!
BERNINA
Nothing sews like a Bernina...Nothing
Courthouse Commons (Old Courthouse)
216 Union Street West, Roseau MN 56751 • 218-463-0330
Store hours: M-F 10 a.m.-5 p.m.;
Thurs. 10 a.m.-7 p.m. & Sat. 10 a.m.-3 p.m.

SAT., SEPT. 20 THRU SAT., OCT. 4
HUNT 'EM FURTHER
The Values Are Here
20% OFF CAMOUFLAGE FABRICS
• FLUORESCENT ORANGE FABRICS
20% OFF WILDLIFE PRINTS
20% OFF PINE NEEDLE PATTERNS
WE NOW HAVE GUTERMANN THREAD
THIS WEEK! 20% OFF
NEW HOURS
Mon.-Fri. 9:30-6:30 • Sat. 9:30-5:30
Open Sundays 1-5 Nov. 23-24
Annette's Fabrics
New Location, New Hours
218-681-3501
212 3rd Street East
Thief River Falls, MN 56701

NORWEST INSURANCE INC.
Norwest Insurance "Our People Make The Difference"
(218) 681-6411
110 Third St. East • Thief River Falls



Dan • Judy • Deb
Auto • Home • Business • Life • Health • Farm

Bridal Registry

KOLEEN HINZ to ADAM LONGEN
KIM NEUMANN to ERIC ROLLHEIM
KARLA KLAMAR to ADAM TERRIEN
STACY CHERRIER to JASON HANSON
BECKY AUGERT to JEFF LAUNSETH JR.
DAWN AUSTAD to JEFFREY HINKE
MARI KAPSER to TODD CARLSON
ROSALIND WELD to MIKE REISNUS
AMY CHRISTIANS to CHRIS DAHLSON
CONNIE BUDAS to DONALD ENGEN
SHARI CARR to EVAN BRUNNGRABER
HEIDIE DERUSHA to STEVEN OLSON
MIA CANDERSON to SHANE ZUTZ

Home Sweet Home
563 Labree Avenue North
Thief River Falls
218-681-4013
1-800-804-4013

JUST ARRIVED!
EARLY VALLEY TOMBSTONE PIZZA ONLY $5.99!
Limit 2 Per Customer
Expires 9/30/97
ADD AN ORDER OF BREADSTICKS FOR ONLY $1.99!
Limit 2 Per Customer
Expires 9/30/97

MARY KAY®
Customized skin care
Mary Kay offers a line of skin care products designed to keep your complexion looking its best. Call me today for a free consultation and to receive a skin care program just for you.
Edie Brandli
Independent Beauty Consultant
(218) 681-6297

How Important Is Starting NOW?

A story of two 30-year-old savers...

Sue:	Age	Contributes	Bob:	Age	Contributes
	30	$2,000		30	$0
	31	$2,000		31	$0
	32	$2,000		32	$0
	33	$2,000		33	$2,000
	34	$2,000		34	$2,000
	35	$2,000		35	$2,000
	36	$2,000		36	$2,000
	37	$2,000		37	$2,000
	38	$2,000		38	$2,000
	39	$2,000		39	$2,000
	40	$2,000		40	$2,000
	41	$2,000		41	$2,000
	42	$2,000		42	$2,000
	43	$2,000		43	$2,000
	until	$0		until	$2,000
	65	$0		65	$2,000
Total Contribution		$16,000			$56,000
Total Value at age 65 @ 12% per Year		$343,847			$235,263

Assumes a 12% average annual compounded growth rate is not a dividend earnings program. The chart is for illustrative purposes only and is not a guarantee for a 12% growth rate will be achieved.

At age 65, Sue has over $67,000 more than Bob, for $40,000 less out of pocket.

As you can tell, putting money away for retirement early can make a big difference. To find out how to start your own retirement savings plan, contact Roger or Dave at (218) 681-2983 or (800) 318-1865.

John G. Kinnard & Co.
INVESTMENT SECURITIES

213 LaBree Ave. North
Suite 203
Thief River Falls, MN 56701
PHONE 681-3983 or
Toll Free 1-800-768-1869
Member SIPC


ROGER BOHL


DAVE CHAUSSE

SENIOR FORUM
55 Yrs. & Older
Informational Re:
HEALTH CARE OPTIONS
Entitled
"CHOICES & CHANGES"
Monday, September. 22nd
1:30 P.M. - 3:30 P.M.
Program 1:30 -2:30 P.M.
Social Hour 2:30-3:30 P.M.
Darlene Weber, Ombudsman
Presenting Information
At VALLEY HOME, Thief River Falls
681-9288
Co-Sponsored by UNITED WAY

PURDY'S
PRE-SEASON BOOT SALE!
• Men's • Women's and Youth's
Many Styles To Choose From!
Stop Early For Best Selection!
PURDY'S SHOE STORE
209 LaBree Ave. N.
THIEF RIVER FALLS
MINNESOTA
681-2008
1-800-611-5785
STORE HOURS:
• Mon., Tues., Wed., Fri., Sat. 9 a.m. - 6 p.m.
• Thurs. 9 a.m. - 9 p.m.
• Sat. 9 a.m.-5:30 p.m.

DEATHS

Rev. Elmer C. King, 84

Drayton, ND – Rev. Elmer C. King, 84, died Saturday, September 13, 1997 at Kittson Memorial Health Care Center at Hallock.

Funeral services were held Thursday, September 18 at 2 p.m. at Bethel Lutheran Church in Drayton. Burial was in the church cemetery. The Aderson-Austin Funeral Home of Drayton, ND was in charge of the arrangements.

A complete obituary will appear in the next issue of *The Times*.

Isabel Gibbs, 79

St. Hilaire – Isabel Gibbs, 79, died Friday, September 19, 1997 at Northwest Medical Center.

Arrangements are pending with the Grigsby Funeral Home in Thief River Falls.

A complete obituary will appear in the next issue of *The Times*.

Service LaBine, 80

Warren – Bernice LaBine, 80, died Thursday, September 18, 1997 at the North Valley Health Center in Warren.

Funeral services will be held at 10:30 a.m. today, Saturday, September 20 at Salem Peace and Pleasant Valley Lutheran Church in Oslo. Visitation will be one hour before services at the church. Interment will be at Calvary Cemetery in Warren. The Quarrod-Dullerud Funeral Home is in charge of the arrangements.

A complete obituary will appear in Wednesday's issue of *The Times*.

Expectant parent classes start at NWMC Oct. 6

Registrations are being taken now for the fall session of expectant parents classes, which will begin at Northwest Medical Center in Thief River Falls at 7 p.m. Monday, October 6, in meeting rooms B1 and B2.

The classes are designed for those in their first six months of pregnancy. Parents and parents-to-be are provided with information that promotes healthy babies and healthy mothers and gives new families a good beginning.

The classes will be held on five consecutive Monday evenings. Instructor is Evelett Tungseie, RN, parent education coordinator at Northwest Medical Center. For more information or to register call 681-4240, extension 446.

SOUTH DAKOTA CASINO TOUR
THURS. & FRI., OCT. 2 & 3
HANNIGAN & FLANDREAU ND, 2 DAYS & 1 NIGHT
LEAVES THIEF RIVER FALLS AT 8 A.M.
PAY $35 GET $40 BACK-
PLUS FREE ROOM, GAMING & MEAL COUPONS
COIN PURCHASE REQUIRED. REDEEM CASH BACK!
CALL OR WRITE TO
NORTH COUNTRY TOURS
P.O. Box 2077, Bemidji, MN 56619
467-3351 or 1-800-322-8494

WALT & DIONE LUND
40th Anniversary OPEN HOUSE
You're Not!
Saturday, Sept. 27 • 1-5 P.M.
At Their Daughter
Shelly (dan) Murray's Home
4671 TIMBERWOLF TRAIL
LAND LAKES, FLORIDA
Hosted By Their Children
Old Pictures, Videos & Food
Memories Always Greatly Appreciated!

ACE Hardware Thief River Falls
Bridal Registry
Free Gift For Registering!

Saturday, Sept. 27
DAWN AUSTAD
JEFFREY HINKE

Saturday, Oct. 4
STACY ANDERSON
JASON HANSON

Saturday, Oct. 18
KIM NEUMANN
SURR ROLLHEIM

Saturday, Sept. 27
BECKY AUGERT
JEFF LAUNSETH JR.

Saturday, Oct. 4
KARLA KLAMAR
ADAM TERRIEN

Saturday, Oct. 4
ROSALIND WELD
MICHAEL REISNUS

Saturday, Oct. 25
MYA GUNDERSON
BLAKE DUTZ

Tuesday - Friday 8:00 - 6:00 Saturday 8:00 - 5:00 Sunday 10:00 - 4:00
Hand Tools Cleaning Chainsaw Carbide Thermometers Pet Lab Mated

ATTENTION SHAREHOLDERS
Of ARCTIC CAT And POLARIS
– Lower
– Great,
John G. Kinnard & Co.
INVESTMENT SECURITIES
213 LaBree Ave. North, Suite 203
Thief River Falls, MN 56701
218-681-3983 or 800-768-1869
Member SIPC
Roger Bohl
Dave Chausse

Peterson OUTDOOR FAMILY PORTRAIT SPECIAL
PHOTOGRAPHY
Saturday & Sunday, Oct. 4, 5
By Appointment Only!
50% OFF PORTRAIT SESSION
PORTRAIT PKGS. Starting At $49.95
10"x20" OFF SELECT FRAMES
SPECIALS ON CHRISTMAS CARDS!!
Call Today For An Appointment!
1-800-981-1242
or
681-1242

Just Say "FLEX IT, PLEASE!"
Flex Classes For Flexible People!
ANY TIME, ANY DAY.
• No classes to attend.
• No lectures to sit through.
• Work at your own pace.
• Earn college credit.
Flex Classes Are Offered In Keyboarding, Wordprocessing, WordPerfect, Microsoft Office And Computers.
Get Started Today. Call 681-0701.
Northland
Community & Technical College
Thief River Falls, Minnesota
1-800-959-6282
www.northland.cc.mn.us

SHOP OUR ADVERTISERS THEY'LL SAVE YOU DOLLARS!

SHOP AND COMPARE!
FALL SALE & CLEARANCE!
GREAT PRICES STOREWIDE...PLUS EXTRA SAVINGS ON CLEARANCE ITEMS!

LA-Z-BOY
SAVE ON ALL LA-Z-BOY RECLINERS OVER 75 CHAIRS IN-STOCK, ON SALE, READY TO DELIVER!
$299.95

YOU'LL LIKE THE WAY WE DO BUSINESS!
SAVE ON... BEDROOM & DINING!

DESKS & ENTERTAINMENT CENTERS!
COMPUTER DESKS FROM $399.95 TO $899.95
OAK PRODUCTS
SAVE ON ENTERTAINMENT CENTERS TV CABINETS • ALL SIZES • ALL WOOD

SEALY BEDDING!
SAVE ON EVERY SIZE, EVERY FIRMNESS!
TWIN MATTRESS CASH-N-CARRY ONLY! $49.95
SPECIAL PURCHASE!
SEALY POSTUREPEDIC PILLOW TOP SET • QUEEN SIZE
$597.00
SEALY GOLDEN DREAM
TWIN ea. pc. $99.95
FULL ea. pc. $139.95
QUEEN set $349.95
KING set $449.95

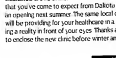
FLOORCOVERING!
SAVE ON ALL CARPET • IN-STOCK AND SPECIAL ORDER!
HUNDREDS OF SAMPLES TO CHOOSE FROM!
SMARTSTRAND
SMARTSTRAND

SOFAS & SLEEPERS
HUGE SELECTION!!
FROM $399.95
STOREWIDE SAVINGS!!

STORE HOURS
Mon. - 9:00-6:00
Tues. - 9:00-6:00
Wed. - 9:00-8:00
Thurs. - 9:00-6:00
Fri. - 9:00-6:00
Sat. - 9:00-5:30

SERVING NW MN FOR 58 YEARS!
POPPLERS HOME FURNISHINGS
201 North LaBree Thief River Falls 681-3914
0% FINANCING TILL DEC.
To All Qualified Buyers - Min. Purchase Of $299

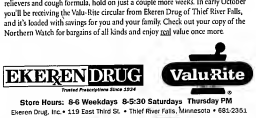
We've Gone To New Heights To Serve You



Next time you drive out of Thief River Falls south on Highway 59, you're likely to notice a recent addition to the skyline. The new regional clinic and outpatient surgical center is rapidly taking shape under the skilled hands of many experienced craftsmen. Despite some initial trials with the weather, dedicated crews of men and women have caught the spirit of excellence that you've come to expect from Dakota Clinic and work is on schedule for an opening next summer. The same local doctors that you know and trust will be providing for your healthcare in a brand new building that's becoming a reality in front of your eyes. Thanks again for your support as we work to enclose the new clinic before winter and prepare to serve you even better.

DAKOTA CLINIC
Dakota Clinic, Ltd. • Thief River Falls, Minnesota • 218-681-4747

Coming Soon:
Real Value On Supplements, Pain Relief & Cough Formula



If you've been waiting for a chance to stock up on vitamins, supplements, pain relievers and cough formula, hold on just a couple more weeks. In early October you'll be receiving the Valu-Rite circular from Ekeren Drug of Thief River Falls, and it's loaded with savings for you and your family. Check out your copy of the Northern Watch for bargains of all kinds and enjoy real value once more.

EKEREN DRUG
Trusted Prescriptions Since 1924
Valu Rite
Store Hours: 8-6 Weekdays 8-5:30 Saturdays Thursday PM
Ekeren Drug, Inc. • 119 East Third St. • Thief River Falls, Minnesota • 681-2351

LETTERS

To The Editor,

The concept of private property is one of the main ideas incorporated by our Founding Fathers into the U.S. Constitution. The idea of protection from private property rights is clearly stated in the Fifth Amendment.

We cannot be complacent.

All of the words in the Constitution, perhaps the clearest are those found in the "Taking Clause" of the Fifth Amendment. The Founding Fathers intended that the right to private property ownership be taken for public use — period!

Many have, words could not have been clearer as put together as a phrase forbidding that the taking of property owners' rights without just compensation. Many have, words could not have been clearer as put together as a phrase forbidding that the taking of property owners' rights without just compensation were worse the IRS of Regina wanted to possess. If the government decides it needs someone's property for public purpose, the owner of the land is to be compensated.

Despite this prohibition, federal environmental regulations have been used to take the property of Americans without "just compensation." Environmental protection, which is a concept we all support, is the entire concept of private property. Environmental pursuit is being used in a way that puts major limitations on the use, the market value and the transferability of property.

This land is our wealth which our government was formed to protect just as it protects our homes from burglary and theft. Without the protection of private property rights, the ecological, the federal government has created a boundary exercised by the U.S. Constitution.

More people, especially property owners, are misinformed of their own money security, particularly Government's power to take control of private property only in the name of business, when there is a compelling public need that cannot be accomplished any other way.

Many of the "takings" cases have ended a bill to ensure that property owners will be compensated if the government seizes any use of their land for public purposes through the use of regulations. This would not be necessary if we had a court that would enforce the law. In the last 20 years through government rules and regulations, it seems even the courts in many cases have forgotten.

We have to reason our private property rights and bring balance back to the regulatory process. Nothing will be done unless we, as citizens, stand behind Senator Stevens and those who are all of our elected state officials get behind him and pass the "Property Rights Protection Act."

Sincerely,
Vern Smith
Environmentalist, 4th District
Kansas County
Jamestown, MN

To The Editor!

The letter to the editor in the September 13 Northern Watch isn't worth an answer. The lady exemplified several the points. Keep up the good work.

Sincerely,
Ed Lynch
Thief River Falls

Senator Grams' assistant will come to TRF

Linda Nemmers, assistant to U.S. Senator Rod Grams, will be in Thief River Falls Friday, September 26, to discuss issues of concern from area residents in reported hours in the forecast.

Whoever will be in the Evergreen Room at the Days Inn between 10:00 a.m. and 1:00 p.m. Call the Thief River Falls Chamber of Commerce office at 681-8181 to indicate an interest in going.

Dakota Clinic's Asthma Control Program

Tuesday, September 30th, 6pm to 9pm
Best Western, Highway 32 South, Thief River Falls

Asthma Control Plan is for adults, teens and children with asthma, their parents, educators, caregivers and others. The program is designed to help families and individuals to better understand asthma and make it more manageable at home, work and school. It is intended to supplement regular medical care. No charge. Space is limited. Please call for information or to register: 681-4747 or 1-800-950-4109

DAKOTA CLINIC
Managing Your Health Today & Tomorrow
Dakota Clinic, Thief River Falls ■ 130 LaBree Avenue South ■ Thief River Falls, MN 56701 ■ (218) 681-4747 ■ 1-800-950-4109

INTERNET FOR YOU

BUSINESS
E-MAIL
LEGISLATIVE ACCESS
ORGANIZATION
LIBRARIES
ADVERTISE

STUDENTS
E-MAIL HOME
CAMPUS INFO
RESEARCH
LIBRARY
CHAT GROUP

HEALTH-CARE
E-MAIL - PEERS
HOSPITAL INFO
RESEARCH SITES
BOOK REVIEW
NEWS GROUP

CALL
WIKSTROM TELEPHONE COMPANY
218-436-2922

FARMING
WEATHER
MARKETS ON-LINE
VET RESOURCES
LEGISLATION
E-MAIL

THE ARTS
MUSIC LITERATURE
ART MAGAZINE
CRAFTWORKS
HUMOR

HOME
SHOPPING
CHAT GROUP
NEWS GROUPS
GAMES
MAGAZINES

LOCAL NUMBER ACCESS

NORTHERN WATCH

Thief River Falls, Minnesota

John P. Marlson, Publisher
Marvin Lundin, Editor
David Hill, Associate Editor

EDITORIAL OPINIONS

Editorial opinion published under this heading is intended to stimulate thinking and discussion among our readers. Unless specifically noted otherwise, editorials are written by Editor Marvin Lundin and do not represent opinion of other staff members. Opinions in items from other publications may not coincide with the editor's own views but are offered for their general interest.

First Place Column In National Newspaper Event Offers Chuckles

Each year the National Newspaper Association conducts its Better Newspaper Contest and presents awards in a number of newspaper writing. Among these areas is the personal column. This is a page the first place winner gets with more humorous subject among newspapers with more than 10,000 circulation. The winner written by Bernie Watts in the *News-Topics* of Lenoir, North Carolina. Watts is a columnist who when we read it, and it brought out a few chuckles when we read it, and we thought it might provide a laugh or two for our readers as well. We publish it below as our guest editorial for today.

NAKED CHRISTIANS?
I DON'T THINK SO!
by Benjin Watts
News-Topics, Lenoir, NC

I love living in the '90s. People nowadays have got it all. We got the Internet (which I have found quite useful as saddlebags on a hog), root-to-be shoes, computerized voice mail (they enable one to be annoyed anytime and any place), and now we got Christian nudists.

Do what?

Yeah, you read right. Praise the Lord and pass the sunscreen.

Dateline: Columbia, SC. A group of Christian nudists plan to spend a weekend at the North Carolina coast celebrating the Biblical text that reads, "naked and unashamed."

Carol Lowe, whose husband owns the family nudist resort called Whispering Pines, was quoted as saying, "Christians can help to make holism family-oriented [sic] again."

Again? What does the mean? When was being naked considered family fun?

The Cleavers, Ward, June, Wally and the Beaver were the perfect family, I cannot recall a single episode where Ward Cleaver put on his skivvies, June wore a two-piece sunbathing suit per your clothes off, we're all going to be naked." Or if mom and dad and their young'uns running around naked was considered good family entertainment. Even the Waltons would often in the 30s and 40s, but if you wish, a house full have been in on it. Imagine if you will, a house full of naked Waltons. Bringin' new meaning to the phrase, "The Great Depression." doesn't it?

And I don't even want to think about poor Margo Simpson in the nude.

The only Naked Bible school I ever encountered at church was at Bible School when I was about 13. It was break time and the whole kid named Dewey was bragging about how he could make grape Kool-Aid come out of his eyes. Regis Ray Stiltwater called him a "liar and a con-artist to boot." Dewey swore he could do it and said that he would prove it. If you can't prove you're a rogue Matt buster-ball-card," Regis challenged. "And if you can't, you have to take all your clothes off and do the hula hoop dance on the other side of the cemetery."

In an incredibly dumb move, Dewey took Regis up on it. He got a mouthful of Kool-Aid and stated to strain. He did a very impressive job of getting it to shoot out of his left nostril but up to be did not a drop came out of his eyes. He asked for a second change and Regis refused. That time Dewey got a good spew and some of both nostrils, but still not purple whatever was to be seen oozing from around the eyes.

Dewey's mother, Stella Mae Dewey, was not amused. She grounded Dewey for two weeks and made him apologize to Regis' mother for "showing off."

Dewey wasn't the brightest light in the hall but he did come from good, honest stock and would never stoop on a bet. There was five or six of us that made our way out to the cemetery to the spot-lifted pine tree. Dewey was commanded to strip and plant step until he was naked as a pickerel.

"Since we're at the Lord's house and all, Dewey, you can leave your boots on," allowed Regis, who has been cursed all his life with a heart the size of a tractor tire.

Things went O.K. until bibs. McAllister, who was in the 70s and so far as anyone knew had never been naked in her entire life, spotted Dewey's shiny bikey. She formed a posse consisting of the preacher, the song leader and six deacons. They put Dewey out of the tree and hark into his pants.

Dewey was O.K. except for a little pine resin in a place on my where it has absolutely no business sticking. On the other hand, Mrs. McAlister had to have surgery to repair the blown head gasket on her pacemaker.

I doubt Christian nudism will ever catch on. I know a lot of Christians, but can count on one hand the number of them I would want to see naked. I can say with total certainty that it is not the Lord's will that I parade around in public naked.

If God had wanted me to be a nudist He wouldn't have given me a body shaped like an olive with two toothpicks stuck in it!

Firearms Seminar For Media A Great Idea

A group of firearms organizations in the Twin Cities area has provided a first-class hands-on and seminar planned for Friday, September 26, from noon to 9 p.m. at the Oakdale Gun Club or Lake Elmo. Representatives of news media in the state have been invited to attend the event.

We would hope that many from the Twin Cities media will accept the invitation to broaden their understanding of firearms — a topic that they sometimes frequently but apparently is unfamiliar to them, judging by many news stories we've read.

Persons attending will view a presentation on basic mechanical operation of firearms and different methods and effectiveness of firearms storage and safety systems. They will also be given the opportunity to safely examine, handle and shoot various types of firearms under the supervision of certified range safety officers. Each of the range, firearms, ammunition, safety equipment and safety presentation is provided free of charge.

Co-sponsoring are the Gun Owners Civil Rights Alliance, Concealed Carry Reform NOW!, Women's Firearms Alliance of Minnesota and the United Sportsmen of Minnesota.

We would suspect that many, and perhaps most, media people in the rural areas of the state have had at least some exposure to and knowledge of firearms. It sort of goes with the territory. Not so with the metro media, whose main exposure to guns is by police reports, TV and movies — none of which is very positive. To find that firearms are not intrinsically evil and can be safely appreciated and enjoyed may be a revelation to them.

Unfortunately, despite the value of the effort, the turnout of those who could use the experience the most will likely be small. The most difficult people to educate are those who already know it all.

POLICIES

Letters To The Editor: The staff of the Northern Watch encourages written responses to editorial material published in this newspaper, both pro and con, and invites. Letters should be intended for publication in Northern Watch exclusively. Letters of multiple publication will generally not be accepted. Right is reserved to edit letters for length and clarity, and to reject letters deemed to be prejudicial to the interests of readers, the community or the newspaper. Letters Must Be Signed: All letters must be signed and contain an address and phone number of the writer so authenticity can be verified. Signatures must appear on letters published. The staff believes that there's a greater credibility in letters signed by name and will not withhold names of writers from publication.

Letters Limited: Letters critical of individuals or other entities may be shown to those individuals or organizations of those entities in advance of publication with an invitation by newspaper staff to respond in a timely manner in letter form. Letters of Correction: If of error is made, or there is misunderstanding or misinformation, the staff encourages readers to call 681-6310 for immediate attention by calling 681-4450. We will attempt to correct the error or clarify the misunderstanding in the next issue.

School Change planning grant meeting in TRF

The Center for School Change at the Humphrey Institute of Public Affairs, University of Minnesota and Minnesota Initiative Team will present three to five $5,000 planning grants to rural Minnesota public schools and communities by April 15, 1998.

Participants will be eligible for up to $45,000 in additional implementation and expansion grants April-December 1998 and 1999.

Information will be presented regarding the grant at a meeting scheduled for 7 p.m. on Tuesday, October 21, in room 131 at Northland Community and Technical College in Thief River Falls.

Mission of the Center for School Change is to work with educators, parents, students, community members and policy-makers to increase student performance in public schools, close race gaps, improve student attitudes and strengthen communities by building stronger school-community-parent partnerships, according to Tom Anderson, director. Tom is a former superintendent of schools in Glenwood and Hutchinson in southwestern Minnesota.

Persons with questions may contact her at 218-473-2666.

MECC Joint Powers Board meets Sept. 22

The Joint Powers Board meeting of the Multi-Events Cultural Center, which was cancelled on Friday, September 19, has been rescheduled for Monday, September 22. It will be held at 11:30 a.m. at the lower level of the Evergreen Eating Emporium.

THANK YOU
Cards Of Thanks
A big thanks to the Nazareth Ladies Aid for the benefit they put on for the Ole & Lena's. It was attended with much support and prayers. Also thanks to the Thief River Falls Hubards and Silver Creek for their matching funds. Your kindness will go a long way in helping us with everything it will be put to good use. Special thanks to my friends and family for their support and prayers. Your kindness will make my recovery so much easier.
God Bless You All
Lena Swanson Division

BUSINESS CARDS
FORMATTED
Business Cards
Starting At Only
$15.00 (10 ct.)
$17.00 (100 ct.)
Many Additional Styles, Paper Stock and Ink Choices Are Available. Prices Will Vary!
The Times
324 Main Ave. North
Thief River Falls, MN
681-4450

ATTENTION:
Patients Of Thief River Falls Chiropractic
We Have A New Location
1305 DALE STREET, TRF
Behind The Ameco 24 Station
In The Former ASCP/54 Building
Dr. Spradlow
Thief River Falls CHIROPRACTIC
Office Hours
By Appointment
1305 Dale St • 681-1565 • Hard Work • Low Cost

RAIN CARE CO.
Goodridge, MN
Sectional Aluminum Gutters
Seamless Gutters
375-4641 378-4585
Our Seamless gutters are manufactured in 10 colors to match your home. Our 5" gutter will handle the heaviest rainfall. Our 6" gutter will handle the heaviest rainfall and the debris. Our 6" gutter will not clog with debris.
Seamless gutters & downspouts are available. We also do soffit, fascia, vinyl siding and roof repair. Licensed and insured. Free estimates. Call us for all your gutter needs. We install 10 more left over seamless gutters. Call us for your free estimate. Ask about our referral program. Ask about our senior citizen discount. Ask about our payment plans. Ask about our 10 year warranty.
SEAMLESS GUTTERS
Direct From Our Mobile Factory To Your Home

ANNOUNCING
AN INVITATION TO PARTICIPATE IN A
COMMUNITY FORUM
ON EDUCATION IN SCHOOL DISTRICT #564
TO BE HELD
THURSDAY, SEPTEMBER 25, 1997
AT THE
CHALLENGER ELEMENTARY SCHOOL CAFETERIA
FROM 7:00-9:00 P.M.
Please notify the Superintendent's Office at 681-0444 or 236 South LaBree Avenue if you anticipate to attend this Community Forum

FARMERS
WHETHER YOU'RE BUYING OR SELLING
MACHINERY, LIVESTOCK, HAY, FEED & SEED
ADVERTISE IN THE CLASSIFIEDS BEGINNING OVER 28,000 HOMES A WEEK
The Times • Watch
324 Main Avenue N. • Thief River Falls
(218) 681-4450

PURDY'S
FALL CLOTHING SALE!
Many New Styles In Nike & Adias Clothing
• Windsuits • Sweatshirts
• Fall & Winter Coats
10-20% Off
PURDY'S SHOE STORE
STORE HOURS: Mon.-Fri. 9-6, Sat. 9-5:30
• Thief River Falls, MN
681-2608 1-800-511-5769
209 LaBREE AVE. N. THIEF RIVER FALLS, MN

Goodwrench Service
Accidents Happen...
But Bringing Your Car To Us Is No Mistake!
While You Can't Always Control A Run-In With Bad Luck, You Do Have A Choice, When Choosing A Collision Specialist
Computer Alignment
Suspension Repair
Complete Body Repair
Custom Painting
Free Estimates
Your Hometown GM Dealer
NORTHERN MOTORS, INC.
HWY. 1 & 59 W • THIEF RIVER FALLS, MN • 681-1820

Super 8 Motel
BEAUTIFUL MORNINGS BEGIN AT 8
Babes-Days-Are Here Again
Ask About Our...
Super Deluxe Continental Breakfast
Serving Hot Coffee & Drinks Too!
RECEIVE 10% OFF
Any Purchase
At Super 8 Thief River Falls
Offer Expires 10/31/97
Limit One Coupon Per Visit
Not Valid With Other Offers
SUPER 8 MOTEL
Super Saver
218-681-8265
Toll Free Reservations 1-800-800-8000
Hwy 59 South • Thief River Falls, MN

ACE
THIEF RIVER FALLS
Motor Oil
$1.99 qt.
10W30 or 10W40. 20W50, 5W30
Silicone Sealant
Stain
Paint
Brush
Roller
Tool Frenzy
Twin Pack 25 Watt Shoplight Bulbs
Provides cool, white light. Ideal for office, home or workshop
Pro Grade Duck Tape
Stronger and stickier than conventional cloth tape. Fold ends under
Great Stuff Foam Sealant
Expands to fill cracks and holes to stop leaks
Leaf Rake
ACE Hardware
THIEF RIVER FALLS 681-2884

Todd's Service Special
TODD WISE
Service Manager
OIL CHANGE $14.95*
CALL 681-2660 AND SCHEDULE YOUR APPOINTMENT NOW!!
WE WANT TO EARN YOUR BUSINESS!
Tomberg Motor Co.
681-2660 or 1-800-295-FORD
Hwy. 1 & 59 West • Thief River Falls, MN

Classified Advertising Deadlines
GREAT BEDDING BUYS
SAVE ON ALL SEALY® BEDDING
SEALY® TWIN MATTRESSES STARTING AT ONLY..
$49.95 CASH-N-CARRY!!
SEALY® GOLDEN DREAM
$99.95 TWIN EA. PC.
FULL EA. PC. $139.95
QUEEN SET $349.95
KING SET $449.95
SEALY® GOLDEN PRIDE
$119.95 TWIN EA. PC.
FULL EA. PC. $199.95
QUEEN SET $399.95
KING SET $499.95
FREE DELIVERY
FREE USED BED DISPOSAL
0% FINANCING TILL DEC.
ALL QUALIFIED BUYERS
MIN. PURCHASE OF $299
SEALY® POSTUREPEDIC QUEEN SET..ONLY $399.95
Furniture Outlet
Hwy. 32 North 681-6216

Prowlers overtake Green Wave

A first-game comeback set the stage for a 16-14, 15-3, 15-11 Thief River Falls sweep over East Grand Forks in Tuesday high school volleyball.

The Prowlers trailed 7-3 in Game 1, and after battling back to go ahead 9-8 on a spike by Laura Follett off a double-block, fell behind again at 13-9.

But East Grand Forks failed to score on three service opportunities at 13 and lost service again on a net violation at 14-11 to open the door for the Thief River Falls comeback.

The Prowlers caught the Green Wave at 14-14 on a kill by Lindsay Drury, went ahead when a hit by Follett crawled over the net and fell in, and finished it off when a cross-court spike by Taya Hunt found a hole in the East Grand Forks defense.

"Every match," sighed Thief River Falls co-head coach Bruce Jean, reflecting on the Prowlers' slow-start tendencies that have forced them into numerous come-from-behind situations this fall. "But tonight it wasn't as bad, we started a little better."

Thief River Falls carried play throughout Game 2, then completed the sweep by winning a close third game.

East Grand Forks, behind hitter Jill Elfhauser, led 11-10 in the finale, but Thief River Falls went ahead on an ace serve by Hunt, scored again on a kill by Lisa Dieken, then picked up the final two points on East Grand Forks errors.

"It was a great win," said Jean, who was impressed with the Prowlers' aggressive play. "We're starting to hit to kill. We've got five kids who can hit the ball. Things are starting to fall in place."

An ever-improving defense has also elevated the Prowlers' game, and a break-or-two on bounces, deflections and caroms help, too, acknowledged Jean. "The ball falls for you once in a while," he said.

Dieken and Drury came up with 12 kills each. Elfhauser had 13 for the Green Wave. Hunt collected 22 assists and Erica McGeary had 15. Hunt also served four aces, while Drury and Follett both had two. Dieken led the Prowlers with three blocks.

The win put the Prowlers at 6-3.

It was a clean sweep for the day as Thief River Falls won the junior varsity match 16-14, 15-9, took the C squad encounter 4-15, 15-8, 15-13, and claimed the freshman contest 15-7, 15-8.



Desirae Alberg came up with serve reception bump/pass for the Prowlers during their Tuesday high school volleyball match against East Grand Forks. Thief River Falls won 16-14, 15-3, 15-11.

Second NCTC player is honored

Northland hasn't been able to break into the win column, but the Pioneers have collected a pair of individual honors during the first two weeks of the 1997 college football season.

Taheed Johnson, a Northland sophomore runningback from Chicago, IL was named Minnesota Community College Conference Northern Division Offensive Player of the Week for his 26-carry, 137-yard effort in a 34-12 Saturday (Sept. 13) loss to Fergus Falls.

Northland teammate Chaka Ali, a freshman defensive end/linebacker from Minneapolis, was selected as the MCCC Northern Division Defensive Player of the Week in the Pioneers' season-opening 21-7 loss to Ridgewater.

Vermilion linebacker Scott Vass succeeded Ali as Northern Division Defensive Player of the Week. In the Southern Division, Week 2 honors went to Minnesota West quarterback T.J. Tiesler and Central Lakes linebacker Phil Ring.

Northland will face the Raiders and Ring, who was in on 12 tackles and returned an interception 90 yards for a touchdown in a 24-0 win over Mesabi, today (Saturday) in a 1:30 p.m. game at Brainerd. Central Lakes is 2-0, with a season-opening 24-0 win over Hibbing being duplicated in last week's victory over Mesabi.

In other MCCC Week 2 results, Vermilion shut out Ridgewater 30-0, Rochester blanked Itasca 35-0 and Minnesota West handled Hibbing 42-12.

Elsewhere today, Vermilion is at Fergus Falls, Itasca at Ridgewater, Hibbing at Rochester, and Mesabi at Minnesota West.

The Pioneers will be back at Prowler Field Sept. 27 for a 12-noon homecoming game against Minnesota West.

Haviland sets diving record in four pools

Thief River Falls eighth grader Chelsea Haviland is making a name for herself in area high school girls swimming.

Haviland has already set pool diving records at four locations this fall – Thief River Falls, Fergus Falls, Bemidji, and Park Rapids.

The latest pool mark came in the Sept. 13 Park Rapids Invitational, where she led a field of 18 divers with 237.80 points. Second place Stasya Zarling of Brainerd was a distant second at 156.15.

Haviland was the only Thief River Falls winner at Park Rapids, where Bemidji won team honors with 495 points, followed by Fergus Falls with 359, Brainerd/Pillager 312, Moorhead 312, Park Rapids Area 263, Detroit Lakes 188, Thief River Falls 143, Bagley/Fosston 101, Staples-Motley/Verndale 75, Sauk Centre 61, and Perham 14.

TRF Places

Diving - 1. Chelsea Haviland, 237.80
200 medley relay - 8. TRF, 2.10.91
200 freestyle - 10. Andi Sorvig, 2.19.05; 13. Andrea Olin 2.20.65.
200 IM - 12. Lindsay Ehrenstrom, 2.38.84
100 butterfly - 15. Jenny Sorvig, 1.18.06
100 freestyle - 15. Andi Sorvig 1.02.48
500 freestyle - 9. Andrea Olin, 6.14.44
200 freestyle relay - 8. TRF, 1.57.09
100 backstroke - 11. Kristin Naplin, 1.14.59
100 breaststroke - 5. Chelsea Haviland, 1.18.24
400 freestyle relay - 6. TRF, 4.11.04

TRF SPORTS

Saturday, Sept. 20
■ Tennis - LHS girls at Brainerd Invitational, 9 a.m.
■ Volleyball - LHS at Warren Alvarado-Oslo Invitational, 9 a.m., NCTC Pepsi Triangular, 12-noon
■ Football - NCTC at Central Lakes, 1:30 p.m.

Monday, Sept. 22
■ Volleyball - LHS vs Fosston (A-B-C), 6 p.m.

Tuesday, Sept. 23
■ Tennis - LHS girls at East Grand Forks Northwest Quadrangular, 12-noon
■ Swimming - LHS girls at Crookston, 5 p.m.

Wednesday, Sept. 24
■ Volleyball - NCTC at Central Lakes 6:30 p.m.

Thursday, Sept. 25
■ Tennis - LHS girls quadrangular, 12-noon
■ Cross country - LHS boys, girls at East Grand Forks Invitational, 4 p.m.

Friday, Oct. 26
■ Football - LHS vs Bemidji, 7 p.m.

High school girls tennis ...

TRF splits against Fergus Falls, Alex

Thief River Falls split a pair of high school girls tennis matches played in Fergus Falls Tuesday, where the Prowlers beat the host Otters but lost to Alexandria in a double-dual. Both matches were 5-2 affairs.

The Prowlers' winners against Fergus Falls included Eeva Young and Jenna Tsukichi at No. 2 and No. 3 singles, respectively, and the 1-through-3 doubles combinations of Lesley Ihle-Katie Harbott, Becca Leach-Jenni Gonsorowski and Toni LeMoine-Ann Gustafson.

Both wins against Alexandria came in doubles – Ihle-Harbott and Leach-Gonsorowski.

Results put the Prowlers' dual meet record at 7-2.

TRF 5, Fergus Falls 2

■ Singles - 1. Jamie Huskey (FF) def. Steph Leach 0-3, 6-4; 2. Lindsey Harworth (FF) def. Beth Goddard 7-5, 6-0; 3. Eeva Young (TRF) def. Marya Monahan 0-3, 6-3; 4. Jenna Tsukichi (TRF) def. Ann Kjos 0-3, 6-2.

■ Doubles - 1. Lesley Ihle-Katie Harbott (TRF) def. Abby Odden-Lisa Womer 0-2, 6-3; 2. Becca Leach-Jenni Gonsorowski (TRF) def. Brooke Hanneman-Katie Abramson 7-5 (7-6), 6-2; 3. Toni LeMoine-Ann Gustafson (TRF) def. Alonna Johnson-Nicola Zotalis 5-7, 6-1 (6-6).

Alexandria 5, TRF 2

■ Singles - 1. Jodi Hardesty (Alexandria) def. Steph Leach 6-2, 2-6 (7-1); 2. Kristen McCabe (Alexandria) def. Beth Goddard 6-0, 6-1; 3. Alicia Nelson (Alexandria) def. Eeva Young 6-1, 0-4; 4. Jill Bruesko (Alexandria) def. Jenna Tsukichi 6-2, 7-5.

■ Doubles - 1. Lesley Ihle-Katie Harbott (TRF) def. Meghan Sonstegard-Elizabeth Lecoht 0-2, 0-2; 2. Becca Leach-Jenni Gonsorowski (TRF) def. Tina Eddy-Rose Klimek 6-2, 6-3; 3. Amanda Logan-Jana Hafdel (Alexandria) def. Beth Padilla-Heather Hanson 0-6, 6-4 (7-3).

Park Rapids posts two cross country victories at Bagley

Park Rapids Area boys and girls went home with team titles Tuesday at the Bagley/Fosston Invitational high school cross country meet held in Bagley.

Thief River Falls girls placed fourth in a field of 10. Thief River Falls boys wound up ninth in an 11-team field.

The Prowlers' Becky Mooney continued her strong fall season with a second place finish. In four meets she has two first and two second place showings.

Varsity Boys

■ Team totals - Park Rapids Area 63, Bagley/Fosston 65, Warroad 111, Pine River Backus 130, Roseau 143, Crookston 151, East Grand Forks 180, Pequot Lakes 188, Thief River Falls 207, Badger/Greenbush-Middle River/Marshall County Central/Tri-County 254, Sebeka/Menahga 260

■ Individuals - 1. Stephen Staskavage Bagley/Fosston. TRF places - 11. Rob Russillo, 18.09; 42. Brady Anderson, 19.20; 44. Chad Borneman, 19.23; 54. Zach Bosh 20.07; 56. Romen Lysyuk, 20.11; 68. Brandon Geerdy, 21.24; 74. Craig Lawrence 22.09

Varsity Girls

■ Team totals - Park Rapids Area 65, Roseau 77, Hawley/Ulen Hitterdal 81, Thief River Falls 101, East Grand Forks 125, Bagley/Fosston 156, Warroad 220, Badger/Greenbush-Middle River/Marshall County Central/Tri-County 229, Pine River Backus 239, Walker Hackensack Akeley 240

■ Individuals - 1. Jill Fields Barnesville, 15.13; 2. Becky Mooney TRF, 15.53. Other TRF places - 10. Amber Kinker, 17.52; 25. Jacki Mooney 18.25; 29. Jill Panek, 18.41; 30. Lisa McKercher 18.44; 58. Breann Fugelberg 20.35; 82. Diena Hofstad 24.11.

Junior Varsity Boys

■ TRF places - 5. Seth Harlow, 20.29; 9. Brad Dekkers, 21.00; 12. Jesse Sich, 21.56; 14. Tom Fogarty 22.00; 18. Dewey Worke, 22.25; 21. Tyler Bosh, 22.52; 25. Kyle Waterworth, 23.05; 20. Jayma Holmes, 23.18

Junior High Boys

■ TRF places - 42. Jonathan Walreth, 16.02

Junior High Girls

■ TRF places - 10. Janae Harlow, 15.23; 18. Robekah Solam, 15.28; 35. Casey Nelson, 19.32.

Plans are under way for co-rec volleyball

Plans are being made for the 1997-98 Thief River Falls Parks and Recreation Department co-rec volleyball program.

Team captains or individuals interested in joining a team must call Murray or Cheryl Engelstad at 681-8287 by Sept. 26.

Thrifty White Drug
WITH A COMMITMENT TO THE COMMUNITIES WE SERVE
RED HOT Coupons
Final week of Our Anniversary Celebration Coupon Book! See store for details!
RED HOT Coupon: Mead Spiral Notebook. 70 ct. Wide or college ruled. Regular 99¢. FREE with any purchase. Limit 1. Coupon expires 9/27/97.
RED HOT Coupon: All Giftware in Stock. Excludes sale items. 25% OFF Regular Retail. No limit. Coupon expires 9/27/97.
RED HOT Coupon: Any Candy Bar In Stock. Regular 55¢. FREE with any purchase. Limit 1. Coupon expires 9/27/97.
Photo Processing. Any 12, 24 or 36 exposure 35mm Color Print Film. C-41 Processing. Excludes Half-Frames or Panoramic. Not valid with any other offer. Not valid with 1 hour processing. No limit. Single Prints Standard Size 1.99. Twin Prints Standard Size 2.99.
RED HOT Coupon: Sundown Glucosamine Chondroitin 45 ct. tablets 9.99. No limit. Coupon expires 9/27/97.
RED HOT Coupon: Any Maybelline Makeup Item In Stock $1 OFF Regular Retail. No limit. Coupon expires 9/27/97.
RED HOT Coupon: American Greetings Card. BUY ONE GET ONE FREE. No limit. Coupon expires 9/27/97.
RED HOT Coupon: GE Soft White Lightbulbs 4 pk 40, 60, 75 or 100 watt 1.39. No limit. Coupon expires 9/27/97.
RED HOT Coupon: Wet 'n' Wild Cosmetics Reg. $1.09. 3 FOR $2. No limit. Coupon expires 9/27/97.
RED HOT Coupon: Duracell Batteries AA or AAA 4 pack, C or D 2 pack, 9 Volt 1 pack 2.67. No limit. Coupon expires 9/27/97.
201 Horace Avenue North • Thief River Falls, MN 56701
Local: 681-2932 • 1-800-570-3784

TRF swimmers net two wins

Both Grand Forks teams were in Thief River Falls Tuesday for a girls high school swim meet. But the host Prowlers were more interested in Red River than Central as they anticipated a down-to-the-wire finish against the Roughriders and an easier time of it against the Knights.

Both projections occurred. Thief River Falls edged Red River 53-49 and out-scored Central 64-34 in the double dual format at the Franklin Middle School pool.

"It doesn't get any better than that," said Thief River Falls assistant coach Brian Olson, who had been working with head coach Shon Thompson in building the Prowlers' enthusiasm for the expected close match-up with Red River.

And it was down-to-the-wire finish. Ahead 49-43 heading into the meet-ending 400 freestyle relay, the Prowlers needed to keep the Roughriders from finishing 1-2, which would have created a scoreboard tie. Red River won the race, but Thief River Falls went 2-3 to secure the decision.

"The two teams are so evenly matched," noted Olson. "There wasn't a race that wasn't important."

Key races, pointed out Olson, were the 100 freestyle, where the Prowlers' Andi Sorvig and Lindsay Ehrenstrom went 1-3, and the 200 freestyle relay, where a first place by Jenny Sorvig, Julie Chrzanowski, Kristin Naplin, and Andi Sorvig was complemented by a third place effort from Alexis Klockman, Ashley Hammer, Andrea Olin, and Chelsea Haviland. Those results provided Thief River Falls with a 46-38 cushion heading into the final two events.

"The kids were really fired up for this one," noted Olson. "They had some outstanding times."

The double-win improved the Prowlers' dual meet record to 3-4.



Thief River Falls' Chelsea Haviland was about to enter the water on this dive during Tuesday's high school swim meet at the Franklin Middle School pool. Haviland, who has set pool records at four different locations already this fall, won the event as the Prowlers out-scored both Grand Forks Central and Red River in the double-dual.

TRF 53, Red River 49

200 medley relay - 1. Red River, 2.07.20; 2. TRF (Naplin, Haviland, J. Sorvig, Ehrenstrom), 2.11.57; 3. Red River 2.20.85
200 freestyle - 1. Andrea Olin, TRF, 2.18.53; 2. Wendy Lindquist, TRF, 2.26.02; 3. Tara Morgan, RR, 2.32.10
200 IM - 1. Angie Sipers, RR 2.30.82; 2. Lindsay Ehrenstrom, TRF, 2.38.32; 3. Andi Sorvig, TRF 2.41.10
50 freestyle - 1. Ashley Zimmer, RR, 29.01; 2. Kristin Naplin, TRF, 29.70; 3. Julie Chrzanowski TRF 29.74
Diving - 1. Chelsea Haviland, TRF, 257.30; 2. Jessica Brown, RR, 121.05; 3. Jen Rost RR, 106.5
100 butterfly - 1. Christina Elbert, RR, 1.12.69; 2. Jenny Sorvig, TRF, 1.14.48; 3. Julie Chrzanowski, TRF, 1.10.37
100 freestyle - 1. Andi Sorvig, TRF, 1.01.91; 2. Ashley Zimmer, RR, 1.02.54; 3. Lindsay Ehrenstrom, TRF, 1.03.21
500 freestyle - 1. Katie Hill RR, 5.40.52; 2. Andrea Olin, TRF, 6.08.64; 3. Wendy Lindquist TRF 6.60.77
200 freestyle relay - 1. TRF (J. Sorvig, Chrzanowski, Naplin, A. Sorvig) 1.54.81; 2. Red River 1.56.44; 3. TRF (Klockman, Hammer, Olin, Lindquist) 2.03.68
100 backstroke - 1. Angie Sipers RR, 1.09.40; 2. Kristin Naplin TRF 1.13.92; 3. Danica Schroeder TRF 1.16.57
100 breaststroke - 1. Katie Hill RR, 1.13.58; 2. Chelsea Haviland TRF 1.10.55; 3. Marcy Ferdolh, RR 1.20.35
400 freestyle relay - 1. Red River 4.07.79; 2. TRF (Chrzanowski, Ehrenstrom, A. Sorvig, Haviland), 4.00.65; 3. TRF (J. Sorvig, Hammer, Lindquist, Olin) 4.25.21

TRF 64, Central 34

200 medley relay - 1. TRF (Naplin, Haviland, J. Sorvig, Ehrenstrom) 2.11.57; 2. Central 2.16.0; 3. TRF (Schroeder, Sorenson, Klockman, Hammer) 2.27.97
200 freestyle - 1. Andrea Olin, TRF, 2.18.53; 2. Wendy Lindquist, TRF, 2.26.02; 3. Kathryn Lelever GFC 2.31.87
200 IM - 1. Lindsay Ehrenstrom, TRF, 2.38.32; 2. Andi Sorvig, TRF 2.41.10; 3. Abby Szarkowski, GFC, 2.45.94
50 freestyle - 1. Jessica Szarkowski, GFC 27.80; 2. Julie Chrzanowski, TRF, 29.74; 3. Kristin Naplin, TRF 29.70
Diving - 1. Chelsea Haviland, TRF, 257.30
100 butterfly - 1. Jenny Sorvig, TRF, 1.14.48; 2. Tayzia Zier, GFC, 1.16.04; 3. Julie Chrzanowski, TRF, 1.16.73
100 freestyle - 1. Andi Sorvig, TRF, 1.01.91; 2. Lindsay Ehrenstrom, TRF, 1.03.21; 3. Kassie Rice, GFC 1.07.70
500 freestyle - 1. Andrea Olin, TRF, 6.00.04; 2. Abby Szarkowski, GFC 6.28.27; 3. Wendy Lindquist, TRF, 6.40.77
200 freestyle relay - 1. TRF (J. Sorvig, Chrzanowski, Naplin, A. Sorvig), 1.54.01; 2. TRF (Klockman, Hammer, Olin, Lindquist), 2.03.68; 3. Central 2.00.18
100 backstroke - 1. Jessica Szarkowski, GFC, 1.09.36; 2. Kathryn Lelever, GFC, 1.11.51; 3. Kristin Naplin, TRF, 1.13.92
100 breaststroke - 1. Chelsea Haviland, TRF, 1.16.55; 2. Becky Schloman, GFC, 1.27.91; 3. Rachel Anderson, GFC, 1.28.61
400 freestyle relay - 1. TRF (Chrzanowski, Ehrenstrom, A. Sorvig, Haviland), 4.00.65; 2. Central 4.24.98; 3. TRF (J. Sorvig, Hammer, Lindquist, Olin), 4.25.21

TRF JV Places

200 freestyle - 1. Katrina Hoflan 2.50.04; 2. Alicia Borneman 3.04.09
50 freestyle - 1. Brittany Haviland 33.15; 3. Amy Rominski 34.39
100 freestyle - 1. Michelle Johnson, 12.45; 3. Jennifer Heaton, 1.20.10
200 freestyle relay - 1. Sorenson, B. Haviland, Lindquist, Johnson), 2.16.05; 2. Amy Rominski, Alicia Borneman, Amber Russ, Alisa Holmaas 2.20.83
100 backstroke - 1. Katrina Hoflan, 1.32.97; 2. Jennifer Heaton 1.48.48
100 breaststroke - 1. Alisa Holmaas, 1.45.52
400 freestyle relay - 1. Lindquist, B. Haviland, Klockman, Schroeder 5.00.65; 2. Heaton, Russ, Rominski, Borneman, 5.54.78

Gators' rally falls short at Warroad

A match-long Badger/Greenbush-Middle River comeback effort fell short Tuesday as the Gators lost a 3-2 high school volleyball decision at Warroad.

"We played well," said Badger/Greenbush-Middle River coach Christine Adrian, whose team fell to 1-4 with the loss.

Warroad won 15-4, 15-8, 3-15, 7-15, 15-8.

"First game we started out a little flat," acknowledged Adrian, "but I was pleased with the way they came back and played some consistent volleyball."

A surge at the close of the fifth game finally clinched it for Warroad.

"Our serve and serve receiving was good," noted Adrian, "but we missed four serves in the fifth game, and that hurt."

Kara Kuznia had 12 kills to lead the Gators' offense, while Tiffany Hagen collected 8. Stefanie Sparby, the team assist leader, and Kelsey Foldesi, the top shot-blocker, also played a major role in the Badger/Greenbush-Middle River comeback, according to Adrian.

MCC vs. Roseau

Roseau swept Marshall County Central 15-4, 15-7, 15-7 Tuesday at Newfolden.

"We didn't play so well," said Marshall County Central coach Mark Jorgenson. "We made a lot of mistakes on our passing."

The loss dropped the Nordics to 3-5.

(Continued on Page 10)

NORTHERN GUN & PAWN
311 Main Ave. N. 681-6011 Thief River Falls
We Buy Or Offer Quick Cash Secured Loans!
• ELECTRONICS • TOOLS • JEWELRY
• GUNS • GUITARS • AND MUCH MORE
ALL TRANSACTIONS CONFIDENTIAL
WE BUY AND SELL NEW AND USED GUNS!

Life is filled with promises. We can help you keep them.
"LIVING BESIDE YOU. WORKING FOR YOU."
James Cwikla
681-2288
Farm Bureau Insurance

GM Goodwrench Service
RUNNING A LITTLE ROUGH? Don't Wait 'Til It Stops. Have It Checked By Our Qualified Technicians!!
Call Rodney Or Carl For All Your Automotive Needs!!
WE CAN HANDLE ALL YOUR SERVICE NEEDS INCLUDING:
★ On Board Computer Problems
★ Brake Service
★ Transmission Repair
Your Full-Line GM Dealer
NORTHERN MOTORS, INC.
HWY. 1 & 59 W. THIEF RIVER FALLS, MN 681-4820

BUY IT SELL IT FIND IT IN THE CLASSIFIEDS

LAST CALL FOR SAVINGS!
With Cool Temps & High Moisture NOW is THE PERFECT TIME TO PLANT!
SPAGNUM PEAT 40% OFF
Professional POTTING SOIL 25 Qt Bag $4.50 Reg. $6.50
Asst. PERENNIALS 20% OFF
ALL TREES & SHRUBS 15% OFF
HARDY MUMS Large Asst. of Colors $2.50 Reg. $3.50
FREE Hardy Mum with any $20 Purchase!
PHILLIPS' QUALITY GARDENS
Airport Road 1 Mile South Of Hugo's Thief River Falls, Minnesota 681-8030
YOUR LOCALLY OWNED, LOCALLY GROWN, FULL-SERVICE GREENHOUSE WITH SELECTION AND PRICES YOU CAN'T AFFORD TO MISS.

Regular Sale: Selling all classes of Baby and Started Calves, Springing Heifers, Lt. Holstein Steers and Heifers, Fat Cattle, Slaughter Cows and Bulls. Every Tuesday at 1:00pm
Feeder Sale: Special Feeder Cattle Sale along with Reg. Sale Sept. 23 at 1:00 pm.
Hog Buying: Fats, Boars and Sows Every Wednesday 7 am - 11 am. Hog buying station for John Morrell
For on the farm appraisals, consignment or hauling call Glen at:
Long Prairie Livestock Auction Market
1-888-LIV-STOK or 320-732-2255

HUNTING For A Bargain?
Set Your Sites On Saving At PURDY'S SHOE STORE
Hunting Season Is Here And Now You Can Get In Gear With Rocky, Danner, Wolverine And Lake of the Woods Boots
Gortex & ThinSulate Lined
SAVE BIG NOW!!
STORE HOURS: Mon., Tues., Wed., Fri. 9 a.m.-7 p.m. Thurs. 9 a.m. - 9 p.m. Sat. 9 a.m.-5:30 p.m.
PURDY'S SHOE STORE
681-2608 1-800-511-5759
209 LaBREE AVE. N. THIEF RIVER FALLS, MN

A BOLD LOOK AT MORNING.
KOHLER
LEE Plumbing & Heating, Inc. Thief River Falls, Mn.

GRAND OPENING
Friday, September 26 - Saturday, September 27
Don't Miss This! Refreshments Served!
T & T Motor Sports, Inc.
Selling Top Names Like POLARIS
We Sell And Professionally Service All Arctic Cat Products. Stop In And See Our 1998 Arctic Cat Sleds & Clothing On Display! $300 Cat Cash Thru Sept. 1997
Oakley Eyewear And Fox Racing Apparel
ARCTIC CAT
Hwy. 11 West • Greenbush, MN • 218-782-2959

MAKE PETRO PUMPER YOUR ONE STOP FOR HUNTING SUPPLIES
HUNTING GEAR: • Licenses • Gun Cases • Ammo • Gloves, Hats • Hunting Vests
AUTOMOTIVE: • Batteries • Starters • Alternators • Gasoline • Propane
CONVENIENCE ITEMS: • Hot Coffee • Hot Chocolate • Cappuccino • Snacks • Beer • And Much More!
Bro-Tisserie Chicken Ready For Pickin' • Hot Deli With Complete Dinners Or/And Side Dishes!
OPEN 24 HOURS!
NOW IS THE TIME TO WINTERIZE YOUR VEHICLES. ANTIFREEZE $4.49 PER GAL AFTER REBATE
We Carry RV Antifreeze & Gas Stabilizers!
PETRO PUMPERS
OPEN 24 HOURS 681-3546 Junctions 1 & 59 North Thief River Falls, MN

FREE DEAL FROM STIHL
Save Up To $100.00
017 14" Bar & Chain $199.95
025 16" Bar & Chain $299.95
029 16" Bar & Chain $349.95
FREE Chainsaw Carrying Case and Extra Loop of Chain! $50.00 RETAIL VALUE
Manufacturer's suggested retail prices. Actual dealer prices may vary.
Call 1-800-GO-STIHL or see your Yellow Pages under "Saws" for the Stihl dealer nearest you.
INNOVATION • VALUE • PERFORMANCE

DEPARTMENT

FARM FEST '97
Presents
"Sunday Afternoon DANCE"
Sunday, Sept. 21st • 3 P.M. - 7 P.M.

2002 TO "DANNY BURANEK ORCHESTRA"
ADM.: $5.00 • No Liquor Sold B. Y. O. B.

RON & ELSIE SHERECK FARM
4th Side Rd. • Tilbury
LAST DANCE OF THE YEAR!

PLUMMER FIRE DEPARTMENT
DEPARTMENT

SPAGHETTI SUPPER
Saturday, September 20
5-9 P.M.
PLUMMER MN
FREE WILL DONATION
DANCE
AT PLUMMER LEGION AT 9:00 P.M.

BUY IT • SELL IT • FIND IT IN THE CLASSIFIEDS

TENT DANCE
Middle River Jaycee's
A.P. Wa'do Speedway 4x12
A TENT DANCE
On Main Street
in Middle River MN
Saturday, October 4th
9:00 P.M. - 1 A.M. $5
Music By "160 Degrees"

RIVER ROAD CASINO
Thief River Falls, MN
Come Join Us And
HIT THE JACKPOT
SLOTS • BLACKJACK
FINE DINING
OPEN 7 DAYS A WEEK!

DAILY SPECIALS
SUNDAY ..... Prime Rib and Walleye Specials
MONDAY ..... Bingo ~ 1:00 - 6:00 P.M.
TUESDAY ..... 5¢ Citizen Day ~ 8:30 A.M. - 2:00 P.M.
Free Video Poker & 5¢ Citizen Blackjack Tourneys
WEDNESDAY ..... Your First Spin's On Us!
Blackjack Tournaments 7:00 P.M.
Hourly Drawings For Trips To The Money Machine
8:30 A.M. - 4:00 P.M.
THURSDAY ..... Steak Specials
FRIDAY ..... Prime Rib and Walleye Specials
SATURDAY ..... Prime Rib and Walleye Specials
Hourly Drawings For Trips To The Money Machine
4:00 P.M. - Midnight

COMMUNITY APPRECIATION TURKEY TOURNAMENT
SEPTEMBER 25th
6:00 P.M. - 10:00 P.M.
RED LAKE CHIPPEWA TRIBE APPRECIATION DAY
Draw ID Will Address And Receive FREE Gaming Coupons

CASINOHOURS • Sunday 8:30 AM - MIDNIGHT, 24 Hours Beginning Monday at 8:30 AM • Monday 1:00 AM
(218) 681-4082 • Locations: 8 Miles South of Thief River Falls, MN on Hwy. 59
Owned & Operated by the Red Lake Band of Chippewa Indians

Cobbers collect 3-1 win over Northland

Pine Hocking lost the Northland Community and Technical College volleyball team on Wednesday in a 3-1 loss to the Cobbers of Concordia, variety of Bemidji.

The scores were 1-15, 15-13, 15-13, 15-5 to drop the Pinecones to 1-3 for the year.

We got didn't block," pointed out Northland coach Stan Olson. "We had everything else, but we didn't block."

With 39 kills in the four games, the Pioneers were on the attack, but couldn't present a defense at the net to stop the cobbers.

Olson said the Pioneers received good performances from Kelly Hoglund and Nanci Wildwind with 8 kills apiece.

Freshman Jamie Noffinger also recorded double figures in kills with 10.



A 300 game was recorded by Kraig Melvie (left) Sept. 8 at the Family Bowl in Thief River Falls. Melvie, being congratulated by Family Bowl manager/operator Tom Gravelle, turned in the perfect game endeavor with a 703 series on lanes 3 and 4 while competing in the Monday Night Service League.

Wolverines lose to Warroad 3-0

Goodridge/Grygla Grizzlies' offensive attack was stifled by Warroad's Kyle Kjorstad scores with six straight serves, lost the second 3-0 decision of the week Thursday in a match against Bemidji and Grygla. The Rams won 15-8, 15-10, 15-8.

In Monday's previous night rouse, Goodridge/Grygla defeated Red Lake Jean Schultz.

The Rams' offense featured Kristi Cheverme with 13 kills. The Cheverme were led by Ashley Koetter with five.

Cobbers top Warroad

Warroad started slow but finished with a 3-15, 15-3, 15-6, 15-7 Thursday win over Bemidji's 3-0 All County Central in Newfolden.

"We played really well at the start," said Minnkota County Central coach Jean Schultz. "We had a couple of lose in third setting but what can you do? but then we started to play not to lose. We started making a lot of mental mistakes."

Mike Wentzel with turned in a solid all-around match for the Rockets, recording 10 kills.

RLCC vs. GF

Jenny Bellehumeur had 13 kills, while Jenna Zorn, Mandy Hoffman and Angela Chernousek both finished with 11 to lead Lake County Central improved

Shooting Star Casino
LEAVE FROM FLOYD B. OLSON PARK
FOR GROUP OR PRIVATE PARTY INFORMATION CALL 681-5858
MAHNOMEN, MN
THURSDAY, SEPT. 25TH
$20 TRANS. FEE —RECEIVE $25
IN CASINO COINS & BLACKJACK GUTSHOT OR ARRIVAL AT CASINO
LEAVE THIEF RIVER FALLS AT 8:00 A.M. FROM FLOYD B. OLSON P.RK

Crookston shuts out Lincoln sophomores

Crookston coded a season-opening three-game winning streak for the Lincoln High School sophomore football team Thursday 19-0 high in Pioneer Field.

CARPENTER CHARTER, INC.
CALL FOR DETAILS & RESERVATIONS — 681-4618

AREA SPORTS

Badger/Greenbush-Middle River
- Monday Sept. 20 - volleyball at Roseau invitational.
- Tuesday Sept. 22 - volleyball vs Warroad.
- Tuesday Sept. 23 - volleyball at Kittson Central.
- Thursday Sept. 25 - tentative cross-country meet.
- Saturday Sept. 27 - volleyball at Thief River Falls tourney.

Red Lake County Central
- Tuesday Sept. 23 - volleyball vs East Grand Forks Sacred Heart (at Plummer).
- Thursday Sept. 25 - volleyball at Fosston.
- Friday Sept. 26 - football vs Mahnomen (at Mahnomen).
- Saturday Sept. 27 - volleyball at Red River Falls invitational.

Goodridge/Grygla Cubbies
- Saturday Sept. 20 - volleyball at Lake of the Woods.
- Tuesday Sept. 23 - volleyball at East Grand Forks.
- Monday Sept. 22 - volleyball vs Kittson Central.
- Tuesday Sept. 23 - volleyball at Lake of the Woods.
- Thursday Sept. 25 - volleyball at Stephen.
- Friday Sept. 26 - football vs Warroad (at Warroad).
- Saturday Sept. 27 - volleyball at Thief River Falls invitational.

Gators volleyball

(Continued from Page 9)

"We've got to learn to go out there and have some fun, and not be so negative when things start to go wrong," explained Jorgenson.

Stat Leaders

Angie Chernousek (13) and Jenny Bjorkkanen (12) contributed for 27 kills Tuesday at Red Lake County Central beat Warren Alvarado-Oslo 15-7, 15-3, 10-16, 15-9 at Warren.

Princess Hilgeman collected 26 assists, while Jenny Bellehumeur and O'Neill were a perfect 29-for-29 at the service line. O'Neill served the final 23 points of the match as Red Lake County Central improved to 3-0.

"We learned a little about how we picked it up and had fun," said Central coach Sherry Gray. "Everyone got a chance to play."

DANCE
Sat., Sept. 20 • 9-1
"SWEET FREEDOM"
Sun., Sept. 21 • 9-1
"J. BOBBY HAMILTON"
DINING ROOM SPECIALS
HAM STEAK $7.25
CHIMICHANGA $5.95
NEW LOUNGE MENU
POOL TOURNAMENT
STARTS FRI., SEPT. 19, 9:00 P.M.
POOL TOURNAMENT
STARTS SUN., SEPT. 21, 3:00 P.M.
DVP's Dancing Inn
Hwy. 219 Goodridge, MN

New Generation youth conference October 16

Mitch Anthony, a nationally-recognized speaker in youth and education, will lead a "New Generation" youth conference Thursday, October 16, from 10:45 a.m. to 4 p.m. at the Thief River Falls Civic Auditorium.

Anthony's conference campaign is being promoted to 75 School District 564 students in grades seven and eight at Franklin middle school and grade nine at Lincoln high school. Concert, guest videos and free pool are being offered as incentives for showing prizes.

Registrations is being taken now until 26 students are signed up for the conference. They are encouraged to talk to their children about the conference and being involved in it.

Co-sponsoring the conference are the Thief River Falls Rotary Club, Thief River Falls Lions Club and the Thief River Falls Chamber of Commerce Education Committee. Business and students may register at the counselors' office at Lincoln or the main office at Franklin. Persons with questions may call Franklin counselor Jim Tolo.

Mitch Anthony says that today's young people need the same as what youth from any generation needs—something to believe in and someone to believe in them.

"Young people need people to lead, teach them leadership skills and they will lead others in the right direction," he says. "Believe in their ability to make good decisions, and they will. Set high standards and they will. Push them to make choices that will benefit them for the rest of their lives.

"That something to believe in is themselves, their ideas and abilities," Anthony said. "That someone to believe in them is someone who will help them put them to practical use."

Anthony is the award-winning author of two books for and about teens, host of a syndicated radio show called "The Daily Dose" and a keynote speaker who has appeared on credible television and radio shows, past helping, tech sexuality and other youth concerns. He founded the National Suicide Education Center and is director of the youth-oriented, public service organization.

In more than a decade, Anthony has not only spoken to many thousands of students and educators but has listened to them as well.

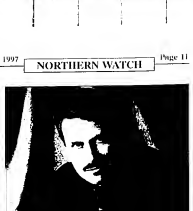
Early childhood graduate credit course at UMC

Philosophy of early childhood education is the focus of a new graduate credit course offered at the University of Minnesota-Crookston on Saturday, October 4, from 8 a.m. to 2 p.m. and Sunday, Oct. 5, from 1 to 5 p.m. Jeanne Goffin, professor of education at the Duluth campus of the University of Minnesota, will be the instructor. The course is part of a master of education degree program in the cross disciplinary study of children, schools and families offered at UMC.

To register or request more information, call 218 281-8161.

Happy Birthday Daddy!
Love, Jordan, Cody

GALAXY I
SHOWTIMES
FRI. & SAT. 1 P.M., 5:00, 7:30 & 9:55 P.M.
TUES. BARGAIN NIGHT
Jack LEMMON Walter MATTHAU
OUT TO SEA
PG-13
GALAXY II
SHOWTIMES
FRI. & SAT. 2 P.M., 5:00, 7:30 & 9:55 P.M.
TUES. BARGAIN NIGHT
excess baggage
alicia silverstone
PG-13



Mitch Anthony, an award-winning author of two books about teens and a nationally-recognized speaker to youth and educators, will lead a New Generation youth conference on Thursday, October 16, at the Thief River Falls city auditorium. Up to 75 students in grades seven and eight at Franklin middle school and grade nine at Lincoln high school will participate.

Public TV show to show farm diversification

On Tuesday, September 30, at 8 pm. Prairie Public Television will present the program "Farming," a compilation of stories about farm families and friends who have made adjustments in their lives to find success while living a busy rural lifestyle on the land.

At Pingree, N.D., Linda Ova helps supplement the Barrilleaux farm income with a new company making spicy cheesecakes and gourmet

BAR BINGO
• Tues., Thurs. & Fri. 5-8:30 P.M. • Sat. 3-8:30 P.M.
Where smoking is permitted in designated area only!
EAGLES CLUB
THIEF RIVER FALLS

Buy 10 Dinner Buffets and get one absolutely FREE!
FALL FEAST!
Pick up your card at the Checkstand for Buffet.
CHECKSTAND BUFFET
Lunch Buffet - $4.49 Open Daily at 9am
Dinner Buffet - $5.99 - Open 4:30pm til 11pm
Breakfast Buffet $3.99 - Open Midnight til 10am
Shooting Star Casino
Hwy 59 in Mahnomen, MN
Ride The Silver Fox Sundays to the Mustang Lounge.

Diamonds in Grygla rises from ashes of 1994 fire

Diamond Jim's Pub in Grygla will be rebuilt in the same location where the original structure stood before it burned down in 1994, owner Jim Barrilleaux said this week.

Barrilleaux said that details for the new bar/restaurant have not been finalized, but that the new building will be a two-story structure with a basement.

"It will be a lot like it was before," he said. "It will have the same kind of look to it."

Barrilleaux said that the new building will be built on the same foundation as the old one.

Barrilleaux said that he hopes to have the new building open by the end of next year.

Diamond Jim's Pub in Grygla burned down in 1994. Owner Jim Barrilleaux said this week that the bar/restaurant will be rebuilt in the same location where the original structure stood before it burned down.

North American Outdoor Group plans major photo shoot in area

Diamond Jim's Pub in Grygla will be rebuilt in the same location where the original structure stood before it burned down in 1994, owner Jim Barrilleaux said this week.

Barrilleaux said that details for the new bar/restaurant have not been finalized, but that the new building will be a two-story structure with a basement.

"It will be a lot like it was before," he said. "It will have the same kind of look to it."

Barrilleaux said that he hopes to have the new building open by the end of next year.

Diamond Jim's Pub in Grygla burned down in 1994. Owner Jim Barrilleaux said this week that the bar/restaurant will be rebuilt in the same location where the original structure stood before it burned down.

Public TV show to show farm diversification

On Tuesday, September 30, at 8 pm. Prairie Public Television will present the program "Farming," a compilation of stories about farm families and friends who have made adjustments in their lives to find success while living a busy rural lifestyle on the land.

At Pingree, N.D., Linda Ova helps supplement the Barrilleaux farm income with a new company making spicy cheesecakes and gourmet

BAR BINGO
• Tues., Thurs. & Fri. 5-8:30 P.M. • Sat. 3-8:30 P.M.
Where smoking is permitted in designated area only!
EAGLES CLUB
THIEF RIVER FALLS

Buy 10 Dinner Buffets and get one absolutely FREE!
FALL FEAST!
Pick up your card at the Checkstand for Buffet.
CHECKSTAND BUFFET
Lunch Buffet - $4.49 Open Daily at 9am
Dinner Buffet - $5.99 - Open 4:30pm til 11pm
Breakfast Buffet $3.99 - Open Midnight til 10am
Shooting Star Casino
Hwy 59 in Mahnomen, MN
Ride The Silver Fox Sundays to the Mustang Lounge.

TWO PLAYERS THAT ALWAYS DRAW A FULL HOUSE.
BOBBY V.
Saturday
Sept. 20
Hilltop Lounge
Hilltop Lounge called Hilltop. " One of the top ten most consistent chart-makers ever" And Bobby V has the gold records to prove it. Catch him one of three live performers. Shows at 7pm and 9pm Tickets $10 Dance at 10:30-12:30, free with ticket stub
SAMMY KERSHAW
Sunday, Sept. 28
Sammy Kershaw has been one of this country's most exciting acts since his first album hit the charts in 1989. From defeat to redemption, he has loved every note he sings Shows at 7pm and 9pm Tickets $25.
Call 1-800-313-7469 for tickets
North of Detroit Lakes on Hwy 59 in Mahnomen, MN 1-800-450-2536
Shooting Star Casino

nash bridges
FRIDAYS 40
KXJB-TV CBS
Your News Channel
The BAD BOYS of San Francisco are BACK with new episodes
9 p.m.
Followed by:
KX NEWS 4
10 p.m.
Roger Degerman
Joe Weisman
Mike Morken
Michelle Turnberg

NEW THIS FALL! STARTING AT 9:00 PM
MONDAYS 40
Brooklyn South
KXJB-TV CBS
You had better get comfortable . . . because there's an hour and a half that you just can't miss. . . Brooklyn South and KX NEWS 4 with . . .
ROGER DEGERMAN
JOE WEISMAN
MIKE MORKEN
MICHELLE TURNBERG



Freshman class attendents to the homecoming royalty at Northland Centennial are, from left, Jesse Lunsetter, Geszke. Jenni VanDingen, Dawson; Amber Berg, Middle River and Art Hamilton, Fr. Journalism ceremonies will take place Tuesday, September 23, at 2:30 p.m. in the college theater.

Homecoming activities underway at Northland

(Continued from Page 1)
wearing the NCTC logo will receive a 50-cent discount on their lunch in the cafeteria from 11 a.m. to 1 p.m.

Homecoming football game will start at noon Saturday with tailgate party sponsored by NTRP clubs at 11 a.m. Homecoming royalty will be introduced at half-time.

Candidates for homecoming queen and king and freshman attendants include the following:

Queen Candidates

Jenny Gustafson, the daughter of Gary and Lynn Gustafson of Warroad, is a general studies student. Her activities include student senate, national honor society, the Brotherhood/Big Sister program, student ambassador, bible study and the jazz band.

Tonya Cingel, Roseau, is the daughter of Jim and Bonnie Cingel. She is a general studies student. Her activities include softball, student senate and student ambassador.

Jessica Lunsetter, Greenbush, the daughter of Tim and Judy Lunsetter, is a business major. Volleyball, basketball, student senate and senior skating are her activities.

Cora Lee Geszke, Middle River, is the daughter of Chris and Barb Geszke and is majoring in general studies. Her activities include softball and student senate.

Jessi Lunsetter, Greenbush, is the son of Bruce and Judy Lunsetter and is a general studies student. Football is his Northland activity.

Art Hamilton, son of Ann and Christopher Dotson of Lindenhurst, Ill., is a business major. His activities include football, football and basketball.

Track repair in Bemidji to be done overnight

In a cooperative effort involving the Minnesota Department of Transportation, city of Bemidji and Burlington Northern Railroad, railroad tracks will be repaired during the 31-mile section of Highway 2 between Bemidji and Cass Lake overnights. The repairing will be closed for repair of the track starts from 6:30 p.m. Monday, September 22, at 6:30 a.m. Tuesday, September 23 and for the next four nights. Repairing starts at 7 p.m. Tuesday to 6:30 a.m. Wednesday, September 24.

In a separate effort planned for downtown, an overhead bridge will be painted from mid-day to afternoon many if they need to cross the tracks during the repairing. Motorists are reminded to drive carefully in the construction zone and obey all traffic instructions.

Prostate Cancer Awareness week starts September 22

Over 709,900 men nationwide will develop prostate cancer in 1997, and 1,500 Minnesota men are stricken this disease. Prostate cancer is the second leading cause of cancer death in men. Early detection can discuss the disease and their doctors to check for signs. Monday, September 22, marks the start of the Prostate Cancer Awareness Week, an ideal time to remind all men of the importance of early detection and to encourage them to seek it.

Prostate Cancer Awareness Week reminds older men to make an appointment for their annual check-up. Men over the age of 50 should get their yearly physical exam and provides the best odds for a favorable outcome with the disease, as well as other counties.

The American Cancer Society recommends that men age 50 and older have a digital rectal exam (DRE) and an annual prostate-specific antigen (PSA) blood test. Both tests are used for the early detection of prostate cancer. If the results of either test are questionable, further tests may be recommended. The Society also recommends that men with a family history of prostate cancer and African-American men ask their doctor about testing for prostate cancer before age 50.

While the causes of prostate cancer are not known, the risk of developing the disease increases with both race and age. Chances of getting prostate cancer become significant after age 50, and more than 80 percent of all prostate cancers are diagnosed in men over age 65. Black men are more than one and one-half times as likely as white men to develop prostate cancer, and African-American men have more than twice the risk of dying from it. Men who are at high risk or in their mid-forties should consult their doctor about the benefits and risks of early detection.

The American Cancer Society is currently funding 15 research projects in Minnesota totaling $1,025,000. Since 1946, the Society has given $2 billion to support research in the fight against this cancer and other life-threatening cancers. Contributions to the Society are concentrated in three broad areas of research: behavioral, psycho social and quality of life; health policy and evaluation; and cancer sites in tumor cell biology and genetics. Cancer claims the lives of more than 500,000 Americans each year, and one in three will develop cancer during their lifetime.

For more information about prostate cancer, call the Minnesota Cancer Society at 1-800-332-2873.

"Keep the Faith" musical has Chester Fritz encore

Three nights of encore performances of Keep the Faith!, a gospel musical, are scheduled for 7:30 p.m. Friday, September 26, and will be followed by more than 200 students, faculty and community members on September 20 and 30 and October 2 in the Chester Fritz Auditorium on the University of North Dakota campus in Grand Forks.

All tickets are $5 and may be picked up at the Chester Fritz Box Office between 1 p.m. and 4:30 p.m. for ticket information call (701) 777-3456. Tickets may be reserved on purchased by credit card through Ticketmaster Company locations or by calling (701) 235-8463. Tickets for the musical include *River Sons, Save the Best for Last, Wonderful Wonderful Rags, Pass Past, Burn Down the Night, Lean On Me, Precious Holy Ground, Rock the Boat, Pomp Share, Fear and In Time*, by Grammy Award winning artist Dr. Mike Koppelman. *Big Big Plans* by Jon Lukis and Bob Farnham, *Gentle Tree* by Andy Kvernen, and *Keep the Faith* by Dr. Mike and Rev. Jesse Hagen.

The Summer Performing Arts Company was founded in 1991 by Koppelman and provides vocal, instrumental, dramatic training and job placement opportunities for over 500 youth in the Grand Forks/East Grand Forks area.

Brownie Scout Outdoor Fun Day September 27

Thief River Falls Brownie Girl Scouts is five through third grades will be participating in a Brownie Outdoor Fun Day on Saturday, September 27, from 12 p.m. to 4:30 p.m. For more information call Cheryl Kolar, south of Thief River Falls.

Barb Jauquet Kalinoski tapes segment of the "Oprah" show

Northern Regional Library Director Barb Jauquet Kalinoski taped a segment of the Oprah Winfrey Show in Chicago, being chauffeured to and from the airport limousine by the Oprah Winfrey television show that will be broadcast on Thief River Falls cable channel 2.

Kalinoski's appearance will be related to her involvement in the replacement of books lost in flooding of the Red River in April, 1997. Thief River Falls Times Publisher Jim Hagen is a member of the Minnesota Library Association and has become more personally involved because the organization is currently without an executive director.

THE CLASSIFIEDS – THE CLASSIFIEDS – THE CLASSIFIEDS – THE CLASSIFIEDS

Business Opportunities

FOR SALE: Family restaurant in Thief River Falls. 1996 dine-in seating for 120 seats, carry-out, many location. Fifty thousand dollars. Contact Gail Cervini, 218 681-3648. 49-tfnc

JD'S UNITED STEAMLESS
Kasota, MN
STEEL SIDING, ROOFING & RAIN GUTTER CO.
Soffit and Fascia • Windows • Doors
Free Estimate 1-800-821-5070
UNITED STATES STEAMLESS
- 8-20 Mid-Gauge R-4.5 Clean
- Lifetime Non-Pressure Paint Finish
- Lifetime Architectural Class Shingles
- Key interlocking system installs like Steamless

WE'LL DO IT ANY LENGTH TO BEAUTIFY YOUR HOME

Business Opportunities

FOR SALE: Well established cafe in Thief River Falls. Seating capacity 50. Call Cathy Dunn, Security Bank of Thief River Falls, for more info. Equipment included. Contact Gary or Margie at 218/ 780-7771 or 218-759-2233. 19Feb-tfnc

Notices

NW MINNESOTA'S largest Quilt SHOW, Sept. 26-27, Fri. 9-5, Sat. 9-4, Polk County Fair, Crookston. Entry Fee $3.00. Admission: $2. Buy-Sell-Trade. Fabric.

Notices

ST. ANNE'S NOVENA
May the Sacred Heart of Jesus be adored, glorified, loved and preserved throughout the world now and forever. Sacred Heart of Jesus, have mercy on us. St. Jude, worker of miracles, pray for us. St. Jude, helper of the hopeless, pray for us. Say this prayer 9 times a day. By the 8th day your prayer will be answered. It has never been known to fail. Publish this. Thank you St. Anne. 28-Sept-tfnc

COMING SOON: Fall Bazaar, Shevlin-Lutheran Church, Shevlin, Minnesota, Oct. 11, 1997, 10 a.m. to 7 p.m. 38-tfnc

Good Samaritan Society-Thief River Falls is now accepting applications for cook, laundry and night shift. Apply in person at 1135 Grove Street, Thief River Falls, MN. 38-tfnc

FOR SALE: A/C registered Black Lab puppies. Ready to go Oct. 1st. Call 218-563-2240 or 218-465-5566. 38-tfnc

GIVE AWAY: Adult mediumsized male dog. Loves children and animals, gets along well. 218-745-5631. 37-tfnc

Pets

GIVE AWAY: Adorably black and white short-haired puppies. Call (218)-532-3183.

FOR SALE: AKC German Shepherd puppies. Call (402)-362-5420. 37Th

Pets

ROYAL FIT grooming and supplies, cremation service, pet loss support. Call Jan Grand Forks, Quarter Dog and Supply, Grafton, 9th Ave., Grafton campus, $5.00 off any purchase. Call 352-2364 or 1-800-437-3647. 37-tfnc

FOR SALE: Registered puppies, ready to go. Call 681-2340. 37-tfnc

4-MONTH-OLD GERMAN SHEPHERD mix puppies for sale. Call 218-745-4248. 37Th

FOR SALE: Free-A-Pon pups. Females, black and brown. Males, black and brown. Females, $100.00. Males, $150.00. Call 218-745-4248. 37Th

FOR SALE: Registered 12 month male Rottweiler. Very gentle with children. Papers $200.00, hand-raised, has to go. Also, registered Rottweiler puppy. Call 1(800)-344-3190. 37-tfnc

FOR SALE: Registered Lab puppies. Ready to go Oct. 1st. Call 218-563-2240 or 218-465-5566. 37-tfnc

Snow Blowers

FOR SALE: Snow blowers, 8 hp, Sears mini with chains, electric start, used very little. $400.00. 218-782-2403. 37Th2

Sporting Goods

FOR SALE- 2 single shot shotguns, 16-gauge and 20-gauge. Call 218-745-4248. 37Th

FOR SALE: Ruger 10/22 stainless carbine, 4X scope, 1 year old. $350.00. 218-745-4248. 37Th

WINCHESTER FEATHERWEIGHT rifle, 7mm mag with scope. $600. Browning Hi-Power 9mm pistol. $525. 9812 Kennedale Road, Kennedale, Texas 76060. 817-478-3911 evenings. 37-tfnc

FOR SALE: Gun & Pawn pool table. Call 218-745-4248. 37Th

FOR SALE: Free-A-Pon pups. Females, black and brown. Males, black and brown. Females, $100.00. Males, $150.00. Call 218-745-4248. 37Th

FOR SALE: Registered 12 month male Rottweiler. Very gentle with children. Papers $200.00, hand-raised, has to go. Also, registered Rottweiler puppy. Call 1(800)-344-3190. 37-tfnc

FOR SALE: Registered Lab puppies. Ready to go Oct. 1st. Call 218-563-2240 or 218-465-5566. 37-tfnc

Daycare

LICENSED DAYCARE has openings for infants and up. Food program from 6:00 a.m. 599-3200. 6Th3

OPENINGS FOR all ages (by appointment hours, 681-0914, Toby. 7Th2

LICENSED DAYCARE has openings for all ages. Food program, excellent environment, 683-5563. 7Th3

LICENSED DAYCARE has openings for all ages. Food program, excellent, experienced staff. Call 683-5563. 4F Th2

The Times • WATCH
CLASSIFIED ADS
DEADLINES: The Times – Monday, 10:00 A.M.; Northern Watch – Wednesday, 3:00 P.M.

Name
Address
City
State Zip Code Phone

READING OUT, WORLDWIDE

1	2	3	4	5	6
For As Low As $5.00					
7	8	9	10	11	12
Times + Herald, Northern Watch, Northern Watch + Herald Both					13-30 Per
13	14	15	16	17	18
Northern Watch + Herald Regional Package					31-60 Per
19	20	21	22	23	24
15 Words $2.00					61-90 Per
25	26	27	28	29	30
Ea. Add'l. 10 Words $1.00					91-120 Per
31	32	33	34	35	36
Per Day					91-120 Per

If you wish to have you name address and telephone number in the ad, please write it on the number lines provided.

Make Check Payable to The Times, P.O. Box 100, Thief River Falls, MN 56701
PLEASE BE SURE YOU HAVE CHECKED WHETHE YOU WISH YOUR AD TO RUN
YOUR BEST DEAL IS TO RUN IN BOTH!

BEST VALUE!
PACKAGE RE-1
Advertise 3 Times Get The 4th Time FREE

☐ Check or Money Order Enclosed
☐ MC ☐ Visa Expiration Date
☐ Discover ☐ American Express Expiration Date

Extra, Extra
Now Accepting Applications For Northern Watch Carriers
Pick Up An Application At 324 Main Avenue North
*Carrier Delivery Routes Are Independent Contractors.

The Northern Watch is looking for carrier delivery people for the Thief River Falls area.*
Girls and boys of all ages are encouraged to apply, along with adults.
Northern Watch
Press Publications

THE CLASSIFIEDS – THE CLASSIFIEDS – THE CLASSIFIEDS – THE CLASSIFIEDS

Help Wanted

LOOKING FOR FULL-TIME WORK?
B & D Cemeteries, Inc. of Stephen, MN is looking for reliable semi-skilled workers this immediate opening:
- A Competitive Salary
- 401K Plan
- Profit Sharing
- Health Insurance
- Vacation Pay
- Paid Holidays
- Must be able to handle 50 pound bags.

CALL (218) 478-3399 FOR MORE INFORMATION.

APPLY IN NEW THIEF RIVER FALLS LOCATION for general laborers M-Sat or night Shift Nylon or Endless Manufacturing. Call 681-8000 for an appointment. EOE

SEED MARKET, Inc. is looking for seasonal warrior. Oct. 1, 218 465-4580, Warren, MN. 7Th2

EXPERIENCED FARM hands/managers wanted for dairy farm. Must be honest and work well in team. Will train. Must have experience. Immediate work open! Contact Dan Ness, 218-435-1577 or 218-689-2700. 38-tfnc

——DISTINCT POSITION——
Part-time and every other weekend position in Security. Now have 2 paid drivers license if interested apply in person at Thief River Falls Technical/Community College Secretarial Center 116 S. Mountain Drive, MN 56701 or call 218-745-5382 800/ MN

HELP WANTED- Retail kitchen for dairy queen. Apply in person at Dairy Queen in Thief River Falls. 38-tfnc

MAKE A difference in people's lives right here in Thief River Falls. Good Samaritan Society is looking for caring and compassionate people to fill the following positions: part-time position in the dietary department, part-time position in the activities department, and part-time position in the housekeeping department. Good Samaritan Society offers competitive wages, excellent benefits, and opportunities for growth. Please apply in person at 1135 Grove Street, Thief River Falls, MN 56701 or call 681-5322 or 1 800 592-5937 for more information. EOE 38-tfnc

RECEPTIONIST/ CUSTOMER SERVICE

Full-time position available. Must be friendly, outgoing, able to communicate clearly in written and verbal form, have good reading and grammatical skills and a positive attitude in dealing with customers. Salary commensurate with experience. Fringe benefit package includes vacation and sick pay, 401K, retirement plan, cafeteria plan and health insurance.

Apply At –
Arctic Cat, Inc.
P.O. Box 2000
Thief River Falls, MN 56701
(218) 681-4450

HELP WANTED- Full-time position position available to work with children of all ages. Call 218-681-8160 or apply at Kinder Care, 1010 Knutson Ave. 38-tfnc

GOOSE RIVER Dairy Association has immediate openings for production personnel worked and quality control. Competitive wages and benefits. Apply in person at Thief River Falls Technical College. 38-tfnc

HELP WANTED- Full-time position available for a Certified Nursing Assistant at one of the institutional room providing quality care to residents. Must be dependable and responsible with good communication skills as related to work with residents and staff. Must also have a high school diploma, good work history and be willing to work flexible hours including weekends. Competitive wages, ongoing continuous training, excellent benefits including medical insurance, retirement plan, vacation and sick leave. Apply in full-time position with benefits. Apply to: Good Samaritan Society-Thief River Falls, 1135 Grove Street, Thief River Falls, MN 56701, (218) 681-5322 ext. 32. 38-tfnc

COMPETITIVE WAGE and salary. Health insurance and life insurance. Paid holidays and vacation. Apply in person at Thief River Falls Technical College, Secretarial Center, 116 S. Mountain Drive, MN 56701 or call 218-745-5382 800/ MN 38-tfnc

——DISTINCT POSITION——
Part-time and every other weekend position in Security. Now have 2 paid drivers license if interested apply in person at Thief River Falls Technical/Community College Secretarial Center 116 S. Mountain Drive, MN 56701 or call 218-745-5382 800/ MN 38-tfnc

HELP WANTED- Retail kitchen for dairy queen. Apply in person at Dairy Queen in Thief River Falls. 38-tfnc

MAKE A difference in people's lives right here in Thief River Falls. Good Samaritan Society is looking for caring and compassionate people to fill the following positions: part-time position in the dietary department, part-time position in the activities department, and part-time position in the housekeeping department. Good Samaritan Society offers competitive wages, excellent benefits, and opportunities for growth. Please apply in person at 1135 Grove Street, Thief River Falls, MN 56701 or call 681-5322 or 1 800 592-5937 for more information. EOE 38-tfnc

JOB FAIR
Attend the
Thief River Falls
Workforce Center
September 22-26
6:00-9:00 p.m.

FEW OF THE JOBS AVAILABLE!
- RETAIL COMMISSIONED REP
Toll Free Texas Company Seek Sales Rep to sell Telecommunications Equipment to our appointment setters.
- DIRECT SERVICES WORKER
Group Home Developmentally Disabled, 4 p. - Midnight, Sat. 10:30 p.m. - Midnight
- MACHINIST - Red Lake Falls Plastic Injection Molding Company seeks Machinist with Tool Room Experience or Tech. Degree. Call 1-800-

Apply at the Job Service Office at:
301 Highway E-1 • Thief River Falls
218-681-8000
or
218-683-3230
Equal Opportunity Employer

HELP WANTED- Assembly Machine Operating Home Inc. has immediate openings for assembly machine operators. Applicants must be willing to work flexible hours including weekends. Apply in person at 1010 Knutson Ave. 38-tfnc

SHEETFED PRESS OPERATOR
Full-time position available with a major pre-supplied print shop. Knowledge of Heidelberg press helpful. Interest in operating a new, negative stripping/plate processing system a must. Salary commensurate with experience. Excellent benefit package including health insurance, 401K retirement plan, cafeteria plan and profit sharing.

– Apply in Person Or Send Application To –
The Times
324 Main Ave. E.
Thief River Falls, MN
(218) 681-4450

SERVICE BUSINESS needs Drive Manager. Must be 21 years old with good driving record. Apply in person at Pizza Hut. Send resume to Specialties Auto Body, 1010 Knutson Ave., Thief River Falls, MN 56701. 38-tfnc

HELP WANTED- Part-time Video Store Clerk. Apply in person at Video Connection, 1010 Knutson Ave. 38-tfnc

HELP WANTED:
Applications are being accepted. Starting wages range from $6.00 to $8.00 per hour with timely increases and a bonus in September. Apply in person at:
NORTHERN PRIDE, Inc.
Nuts & Penny/Lunch Area
1010 Knutson Ave. Thief River Falls
Call 218-681-1281 For More Info. EOE

HELP WANTED- Need Part-time Custodian for Thief River Falls area. Must be 18 years old and have a valid driver's license. Apply in person at Thief River Falls Technical College, Secretarial Center, 116 S. Mountain Drive, MN 56701 or call 218-745-5382 800/ MN 38-tfnc

TRUCK STEERS on sugar beet trailer. Call 218-745-4248. 37Th

THE AGRICULTURAL Unknown, the Ag Unknown is looking for a person to work on a dairy farm. Must be willing to relocate to Alaska to raise dairy cows and potatoes. Must be willing to work long hours and have a strong work ethic. Experience preferred but will train. Please call Jim Hodgson at 1-800-478-3399 for more information. 38-tfnc

HELP WANTED- Assistant and waiting staff. Apply in person at Pizza Hut. 38-tfnc

HELP WANTED- Cashiers and waiting staff in bar, pizza. 681-1222. Gary's Pizza. 38-tfnc

Custom Services

DAVE GEATZ AGENCY
210 Labree Ave. N. Thief River Falls
Turn-key • Home • Health • Auto
Business • Farm • Life
Competitive Rates!
"Let Dave Take Care Of Your Insurance Needs"
24-Hr. Quality Service

YOUR INDEPENDENT HERBALIFE DISTRIBUTOR
FOR PRODUCTS CALL:
218-597-2774

CUSTOM FARMING and or will rent. Call 218-745-4248. 37Th

FOR SALE: Free-A-Pon pups. Females, black and brown. Males, black and brown. Females, $100.00. Males, $150.00. Call 218-745-4248. 37Th

HELP MACHINES installed in your home, call Earl or Wilfred, 218-745-4248. 37Th

CUSTOM FARMING. Reasonable rates. Call 218-745-4248. 37Th

CUSTOM FARMING- Will do anything on the modern dairy complex. Call 218-745-4248. 37Th

BANKRUPTCY
Chapter 7: $300

DIVORCE
Uncontested: $250
OMDAHL LAW OFFICE
1-800-450-6040

SEPTIC SYSTEMS- Design, installation, repair. Call Ron Lee, 218-745-4248. 37Th

ATTENTION CRP LANDOWNERS- 24' Wide Haying Mower for sale. Call Ron Lee, 218-745-4248. 37Th

FOR SALE: Lee Rancher 3 row cultivator. $4.00 per row. Rotella 302 cultivator, used. $2,000.00. 218-745-4248. 37Th

SALARY AND BENEFITS- Per negotiated contract

DUTIES- Assist with lunch duties, some of the lunch line, assist with dress up including washing tables and vacuuming floors, garbage duties and other duties as assigned

REQUIREMENTS- Must work well with people and experienced with children. Must be willing to work flexible hours including weekends. Applicants must be 18 years old and have a valid driver's license and reliable transportation.

Applications may be obtained in person or by writing to the Personnel Office, Thief River Falls Technical College, 120 South Pine, Thief River Falls, MN 56701. Applications will be accepted until 4:30 p.m., Friday, September 26, 1997.

"Thief River Falls Technical College is an Affirmative Action, Equal Opportunity Employer."

AUTO GLASS service business needs driver. Must be 21 years old with good driving record. Send resume to Specialties Auto Body, 1010 Knutson Ave., Thief River Falls, MN 56701. 38-tfnc

ADMINISTRATIVE SECRETARY- Individual needed to work in the Office of Student Affairs for the Office of Student Affairs for an Administrative Secretary. Duties include typing 55 WPM, 10-key by touch, 2 years of college or 2 years of secretarial experience. Must be able to work 37.5 hours per week. Salary $1,547 per month and starting October 1998. Applications may be obtained at the Personnel Office, Northland Community & Technical College, 1101 Highway One East, Thief River Falls, MN 56701. Applications will be accepted until 4:30 p.m., Friday, September 26, 1997.

"Thief River Falls Technical College is an Affirmative Action, Equal Opportunity Employer."

Help Wanted

TRUCK DRIVERS WANTED
Drivers needed for expedited hotshot in Graydon ND. Some overnights. Home weekends. Call Jeff at 1-800-437-3647 or **EVANGELION FARMS**
Phone: 701-454-8122 office
701-330-0122 cellular
Job Ad#76 expires Oct. 31
and more Warroad Jobs!

TRUCK DRIVER: Local hauling, home nightly. Call 218-681-2500. 38-tfnc

TOW SERVICE Driver. Must be 21 years old with good driver's license, will train. Apply in person. Call Tony 681-1222. 38-tfnc

HELP WANTED- Host/ Hostess, Cashier, Cook, Dishwasher. Experience not required. Apply in person at Pizza Hut. 38-tfnc

THE VALLEY SPORTSMEN'S Center, Inc. is looking for a person to work in the concession of Booth. Applicants must be 18 years old and have a valid driver's license. Apply in person at 1010 Knutson Ave. Thief River Falls, MN 56701. 38-tfnc

Through "THE TIMES"
resumes.nwatch.com
http://www.nwatch.com • Email: nwatch@nwatch.com
The Times • WATCH
& Commercial Print Shop
324 Main Ave. N. • Thief River Falls, MN 56701 • (218) 681-4450 • Fax: (218) 681-4451

VACANCY NOTICE
WARROAD SCHOOL DISTRICT #690 HAS A HALF-TIME LED Limited English Proficiency) PROGRAM POSITION OPENING. ESL/BILINGUAL CERTIFICATION WITH EXPERIENCE IS PREFERRED.
CONTACT:
Lou J. Furuseth
Curriculum & Programs Director
Warroad School District 690
316 Cedar Avenue, Warroad, MN 56763
Independent School District No. 690 is An Equal Opportunity Employer

The Thief River Falls School District #564 is in need of "on-call" substitutes in the following areas:

TEACHERS (670/DAY)
EDUCATIONAL ASSISTANTS
FOOD SERVICE
ADMINISTRATIVE SUPPORT
CLEANERS

for additional information or application materials please contact Debby Rogalla, Personnel Manager at 218-681-8711.

"Thief River Falls School District #564 is an Affirmative Action, Equal Opportunity Employer. Minorities, females and handicapped persons are encouraged to apply."

The Tri-County School District #2358 is in need of "on-call" substitutes in the following areas:

Substitute Teachers - ($70.00/day)
Substitute Teacher Aide,
Cooks, & Bus Drivers

If interested, applications may be obtained in person or by calling the Superintendent's Office, 218-435-2261.

"The Tri-County School District does not discriminate on the basis of race, color, national origin, sex, religion, age or disability in the employment or the provision of services."

The following part-time jobs are available at Challenger Elementary effective immediately:

BUILDING EDUCATIONAL ASSISTANTS

HOURS PER DAY: 3 hours per day - student days

DUTIES: Provide supervision of students during lunch/recess in the cafeteria and playground areas. Assist with lunch duties. Duties may also include playing, talking, listening and assisting students in play and other duties as assigned

REQUIREMENTS: Must enjoy being with and working with elementary level students. Current Child Abuse/Neglect Training required. Must be able to work cooperatively as a member of the work crew and may involve lifting more than 50 lbs. with assistance or up to 50 pounds without assistance. Must have successfully completed the Minnesota State Board of Adult Basic Education assessment for entrance skill of which a minimum of a 200 grade equivalency level is required.

SALARY AND BENEFITS: Per negotiated contract

Applications may be obtained in person or by writing to the Personnel Department, Thief River Falls School District #564, 1115 Grove Street, Thief River Falls, MN 56701. Applications will be accepted until 4:30 p.m., Friday, September 26, 1997.

"Thief River Falls School District #564 is an Affirmative Action, Equal Opportunity Employer. Minorities, females and handicapped persons are encouraged to apply."

HELP WANTED
The City of Thief River Falls Parks and Recreation Department is currently accepting applications for the following positions:
(1) Old Arena Attendant
(2) Public Swimming Lifeguards
These are shift work positions and require the persons selected to work weekends, holidays and split shifts during the weekdays. You may apply at the Parks and Recreation Office located at 823 Bruce Avenue South (behind Dig-Key).
Application deadline is September 29, 1997.
The City of Thief River Falls is An Equal Opportunity Employer.

The following Food Service position is available in School District #564, Thief River Falls, Minnesota:

KITCHEN HELPER

LOCATION: Challenger Elementary

EFFECTIVE: As soon as possible

HOURS PER DAY: 2:30 p.m. to 6:00 p.m. - 3:00 p.m.)

SALARY AND BENEFITS: Per negotiated contract

DUTIES: Assist with lunch duties, some of the lunch line, assist with dress up including washing tables and vacuuming floors, garbage duties and other duties as assigned

REQUIREMENTS: Must work well with people and experienced with children. Must be willing to work flexible hours including weekends. Applicants must be 18 years old and have a valid driver's license and reliable transportation.

Applications may be obtained in person or by writing to the Personnel Office, Thief River Falls School District #564, 1115 Grove Street, Thief River Falls, MN 56701. Applications will be accepted until 4:30 p.m., Friday, September 26, 1997.

"Thief River Falls School District #564 is an Affirmative Action, Equal Opportunity Employer. Minorities, females and handicapped persons are encouraged to apply."

CELLULARONE®
RETAIL COMMUNICATIONS REPRESENTATIVE
CellularOne has a new opportunity in Thief River Falls, MN. Looking to fill a full-time and part-time retail sales position. Applicants must be available some evenings and weekends. Open to apply in advance. Hourly plus commission. For more information call Lisa Duckstad at 218-290-0030 or send resume to:
Attn.: Retail Sales Manager
CellularOne
2550 South Columbia Road,
Grand Forks, ND 58201

PART-TIME PROGRAM MANAGER (RN) NEEDED
HOSPICE of the RED RIVER VALLEY

Our lifestyle, MD office is in need of a part time program manager (RN). Should be able to work with little supervision. Duties will include responsible for program administration and development, implementation of policies and procedures, personnel and marketing; will plan recruitment and orientation; some primary nursing duties; other duties as assigned. Must have current RN license and valid driver's license.

Education: Bachelor's degree in nursing or equivalent experience. Current Basic Classes & Minnesota state RN licenses. Education in death and dying desirable.

Experience: At least 5 years experience in a hospital, hospice, nursing home or home health setting. Experience working in a team setting is required.

Direct inquiry to Jack Rydell, Director of Nursing, Hospice of the Red River Valley, 702 24th Avenue North, Fargo, ND 58102

Help Wanted

FREE ADVERTISING
for qualified HERD SIRE owners
Guaranteed results
FREE information
Call 1-800-344-9978 ext. 6357
or 218-681-6661

Lawn & Garden

FLAGS, WINDSOCKS, Kites and all the accessories. Custom embroidery and screen printing. Flagpoles and installation. Flags Unlimited, 1-800-437-3647. 37-tfnc

STARTLE TICKETS! Numbered in any color, any sequence. Call Jim at The Times, 324 Main Avenue North, 681-4450 or call 681-4450

WANTED:
INSURANCE OFFICE STAFF PERSON
FULL-TIME, COMPUTER KNOWLEDGE HELP-FUL, INSURANCE KNOWLEDGE NOT NECESSARY, EXPERIENCE IN DEALING WITH PEOPLE IS NECESSARY. SALARY BASED ON EXPERIENCE.
SEND RESUME TO #2656, C/O THE TIMES, 324 MAIN AVE. NORTH, THIEF RIVER FALLS, MN 56701

The following position is available in School District #564, Thief River Falls, Minnesota:

LIFEGUARD OR WATER SAFETY INSTRUCTOR/ASSISTANT

LOCATION: Franklin Pool

EFFECTIVE: Approximately Oct. 20, 1997 - April 24, 1998 (24 weeks/216 hours)

DUTIES: Lifeguard and/or water safety instructor duties as assigned by the Aquatic Director/Coordinators or Position Website School

REQUIREMENTS: Lifeguard certification and/or water safety instructor certification. First Aid and CPR preferred. Knowledge and ability to perform the five basic swim strokes.

Applications may be obtained in person or by writing to the Personnel Department, Thief River Falls School District #564, 1115 Grove Street, Thief River Falls, MN 56701. Applications will be accepted until 4:30 p.m., Friday, September 26, 1997.

"Thief River Falls School District #564 is an Affirmative Action, Equal Opportunity Employer. Minorities, females and handicapped persons are encouraged to apply."

THE CLASSIFIEDS – THE CLASSIFIEDS – THE CLASSIFIEDS – THE CLASSIFIEDS

For Rent

FOR RENT- 14x70 mobile home, large entry and 4-bedroom addition, lots of room and a nice yard in Country Estates, 4 miles south of Thief River Falls, call 964-5169. 1176p

FOR RENT- Small store located at 114 3rd Street East, 681-4957. 57tfc

FURNISHED ROOMS FOR RENT 681-2845

For Rent

SPACIOUS TWO-BEDROOM apartments. Clean and neat, new carpet and paint, dishwashers, garbage disposal, off street parking, heat paid, available immediately, call 681-4054. If no answer leave a message. 76tfc

BETHANY BOARD and lodging an elderly housing establishment currently has openings. Special services include private rooms, cable TV, personal phone lines, laundry services and home-cooked meals. For more information call 218-435-1044 or 219 637-2100. P8183p

FOR RENT- 2-bedroom upstairs apartment, stove and fridge furnished, all utilities paid. Phone 681-6073. P4179p

FARM REAL ESTATE FOR SALE

- E1/2SW1/4, SECTION 35 ROCKSBURY TOWNSHIP (80 ACRES)
- S1/2NE1/4, NE1/4SE1/4 EAST OF RR LESS SITE, SECTION 36 ROCKSBURY TOWNSHIP (90 ACRES)
- E1/2NE1/4 LESS SITE, SECTION 11 RIVER FALLS TOWNSHIP (78 ACRES)
- NW1/4 WEST OF RR LESS SITE, SECTION 12 RIVER FALLS TOWNSHIP (158 ACRES)
- SW1/4 LESS SITE, SECTION 5 WYANDOTTE TOWNSHIP (155 ACRES)
- SW1/4 LESS 2 ACRES, SECTION 28 HICKORY TOWNSHIP (158 ACRES)
- W1/2SE1/4, S1/2SE1/4SE1/4, N1/2NE1/4SE1/4 LESS 1 ACRE, SECTION 29 HICKORY TOWNSHIP (119 ACRES)
- NE1/4, SECTION 7 JOHNSON TOWNSHIP, POLK COUNTY (160 ACRES)

CALL TOM AT 218-681-4020

★★ IT'S A CLOSEOUT ★★
ALL 1997 MODELS MUST GO AND NO REASONABLE OFFER REFUSED! OAC
FINANCING AVAILABLE-BUY NOW FOR THE BEST PRICES!!
• Your Affordable Housing Center •
Manufactured, Modular Homes 8' Sidewalls, Flat Ceilings & 5/12 Roof Pitch
CLASSIC INTERNATIONAL HOMES
OPEN MONDAY THRU SATURDAY 10:00 A.M. - 5 P.M., THURSDAYS TILL 8:00 P.M.
4916 Gateway Drive, Grand Forks, ND • 701-772-0126/1-800-267-0126



A really affordable home improvement.
Purchase A Culligan Conditioner And Receive...
FREE Installation
FREE Service For 1 Year
FREE 1,000 lbs. of salt
Hey Culligan Man!
Call 1-888-681-3905 Toll Free
681-3905 Local
Culligan. THE WATER EXPERTS.



WE'RE MOVING
20% OFF
EVERYTHING STOREWIDE
NOTHING HELD BACK
WE DON'T WANT TO MOVE ANYTHING!
AFFORDABLE USED FURNITURE
Mon. - Tues. 9:30-5:30; Wed., Thurs., Fri. 1:30-5:30; Sat. 9:30-3:00
215 THIRD ST. E., THIEF RIVER FALLS

ROSEAU COUNTY FARMLAND FOR SALE

The following land is offered for sale by the owner:

- N1/2 of the NW1/4 of Section 16-162N-41W (Ross Township)
- This Tract contains approximately 70.8 tillable acres and is enrolled in the CRP program through 2001, with payments of $4,106/year.
- The 1997-98 CRP payment will be pro-rated, based on the time of ownership during the CRP year (October 1 to September 30.)
- Title will be transferred by Quit Claim Deed.

The procedures for bidding on the sale of this real estate will be as follows:

1. Sealed bids (based on total price for this tract of land) should be submitted to:
Harvest States Cooperatives - Northwest Grain
Box 128
St. Hilaire, MN 56754

Bids must be received no later than 4:00 p.m., October 3, 1997. Mark the envelope "Land Bid."

2. The top five written bids on the tract will be contacted and invited to an oral bidding, where they will be given the opportunity to raise their written bids. The oral bidding will be held in the office of Harvest States Cooperatives - Northwest Grain at 315 Broadway Ave. North, in St. Hilaire, MN at a time to be determined.

3. Terms of the sale are cash, with a 10% down payment to be made when the bid is accepted and a purchase agreement is signed. The full balance of the sale price to be paid within 60 days thereafter, when the transaction is closed.

4. The seller reserves the right to reject any and all bids.

For further information contact:
Dave Giles
Harvest States Cooperatives - Northwest Grain
Box 128
St. Hilaire, MN 56754
218-964-5252

For Rent

FOR RENT- 302 crop acres, 130.4 wheat base, 126.6 oats base, about 60 acres of good alfalfa, 15 acres summer fallow. Stanley Erickson, Goodridge. 1176p

STORAGE UNITS FOR RENT IN TRF
Call For More Details
218-681-1861

ONE-BEDROOM APARTMENT, all utilities paid, available immediately, unfurnished, deposit required. 681-3621

FOR RENT- Mod rehab small 2-bedroom apartment for low income party. Must have a dependent. For information call 681-4087, Stan Gibson Realty, ask for Stan. 75tfc

FOR RENT: FORKLIFTS
2,500-8,000 Lb. Capacity
For Indoor or Outdoor Use.
Keith Schmalz-218-681-4581

FOR RENT- 402A under cultivation, 397A wheat base, Numedahl Township, sec 32, Pennington Co., 218-745-5572.

STORAGE, BOATS, CARS, RV'S, etc. Reasonable rates, you insure! 681-6803 leave message. 9tfc

COLLEGE STUDENTS- Seek your independence at Campus Court apartments in Thief River Falls. We offer you independence in affordable housing and apartment like atmosphere for $225.00 per month, includes heat, water, sewer, garbage and furnishings. For more information, please call 681-2341, ask for Ted or Denise. 4tfc

FOR RENT: OFFICE SPACE
South West Corner Of Popplers - Stop By Or Call Jeff 681-3914

2 STORES for rent- One 112 and 114 3rd Street East, w/storage and bath, call 681-4057. 87tfc

FOR RENT- 2-bedroom upstairs apartment, close to downtown, all utilities furnished except phone and cable TV, must be HUD approved, no pets, ref. required 681-8357. 70tfc

OFFICE SPACE FOR RENT
Approximately 1,000 Square Feet, Handicapped Accessible. Across From Hugo's.
Call 681-4324
Ram Building Systems

UTILITIES & REMODEL INCLUDED- Farm Credit Services has office space available at their new location on Hwy 1 West, Thief River. Private access, ample parking. Contact Debbie Perlalan or Craig at 681-2304. 9182c

FOR RENT- 2- and 3-bedroom mobile homes in TRF. Available Oct 1st, 449-4331. P4179p

FOR RENT- 720 acres of good farmland, Cloverleaf Township, Pennington County, 796-5211, Oklee, MN. P4170p

RESIDENCES ON MAIN
210 MAIN AVE., RED LAKE FALLS, MN
218-253-4920
Brand New One-Two- And Three-Bedroom Apts. Ask About Our Fall Specials. Rent Starts At $348.00. Leases Available For One Year. OPEN HOUSE Sunday, From 12 to 5:30 or call 218-253-4920.

FOR RENT- 2-bedroom upstairs apartment, off-street parking w/utilities, no pets, deposit, lease and references required, available Oct. 1, 681-8664. 76tfc

FOR RENT- Trailer house on country lot, 5 miles from town. References required, call 964-5519. 1176p

APARTMENTS IN Oklee, 1- and 2-bedroom, very clean, stove, fridge, laundry, excellent references a must, 218-694-6335. 55tfc

FOR RENT
Available October 1st, 2-bedroom apartment, air conditioning, GE appliances, paved parking lot, car plug ins, laundry facilities, deposit required.
218-681-2205

STILL AVAILABLE! Three-bedroom farm house, 17 miles north of TRF near Agassiz Refuge, $375.00 per month. 1-701-271-8653. 2176p

FOR RENT- 14x25 office space, 964-5433. P8176p

FOR RENT- Farmland, 4 miles NE of Plummer, 108 acres cropland and 50 acres woods, available immediately, 612-631-3678 evenings. 4176c

OFFICE SPACE FOR RENT
302 Third St. East
Thief River Falls, MN
Call 218-436-2121
Ask For Gwen!

FOR NOVEMBER 1, 3-bedroom ramb..., 2 baths with garage in Thief River F..., for 2 adults. Call 702-362-2625 betw... 9 and 2 or after 5 p.m. 6180p

WANTED- Land to lease for hunting f... family of non drinkers. 612-497-4617 ... 497-4333 evenings. P4177p

Went to Rent

YOUNG FAMILY of 3 needs 2- or 3-bedroom house to rent in TRF. Call 681-7679, leave message if no answer.

WANTED: FARMLAND TO RENT!
In or Around Thief River Falls area for 1998 and beyond. 218-280-2081

Real Estate

MOBILE HOME at Springsteel Resort on Lake of the Woods. 12x60, furnished, new air conditioner, 10x10 porch with washer and dryer hookups, on corner lot, 218-386-2951. F2178p

WANTED TO Buy- Deer hunting land in Zone 2. 218 929-6672. P6181p

REAL ESTATE, Farmstead, 4 miles NE of Warren. 8.0 acres, older modern 2-story 3-bedroom home. Attached double garage, central air conditioning and rural water, steel 40'x40' insulated shop, 40'x60' steel quonset, 28'x38' wooden quonset, NO FLOODING! 218-745-4463 or 634-2054. F4176c

NEW LISTING!!
148 acre farm with totally remodeled home. Barn and outbuildings. Pasture, tillable, gravel pit. Motivated Sellers!
Call: LeBlanc Real Estate at (218) 435-1483 for more information on these lake properties.

FOR SALE by owner- Newer ranch style home. Basement completely finished, 1-3/4 bath, a.c., all appliances included, 2-car garage. SE location, close to pool and Franklin Middle School. Excellent condition. Call 681-4711 evenings and weekends. P5170p

NEW 3,300 sq. ft. 4-bedroom duplex in the city of Thief River Falls. Immediate possession, several farmland properties located in Pennington, Roseau and Marshall counties. Contact Norm Anderson Realty 681-2320. 36tfc

FOR SALE:
Beautiful 3-1/2 acres along the river with 4-bedroom rambler style home with attached 2-car garage, barn and machine shed and Private road. Estate settlement, priced in the low $70's.
Call: 253-2743 or 681-6928.

HOME FOR Sale- River home, excellent location, 324 Red Lake Blvd., new landscaped river access, 3 bedrooms, full bathroom upstairs with steamer, 3/4 bathroom on main floor. Interior recently remodeled, new kitchen cupboards, new woodwork, sauna, full basement. Large 16x18 deck facing the river, detached garage with new roof. Asking $74,500. 218-681-6572 or 681-3664, ask for Ron.

HOUSE FOR sale by owner- Three bedroom, two bathrooms. Call 681-5467 or 681-5480. P4177p

A REAL showcase- In a beautiful country setting next to Thief Lake Wildlife Refuge. All the amenities you could ask for in this 1,900 sq. ft. ranch style home. Oak woodwork, fireplace, Jenn-Air range, step-down living room, main floor laundry, 4 bathrooms, attached finished double garage. PLUS a 40'x60' steel shed, barn, granary, lots of grain storage and a detached double garage. All the buildings are in A-1 condition. Owner will sell with 6 or 99 acres. Stan Gibson Realty 218-681-4087. F2178c

WHEN DO YOU FIND THE MOST DESIRABLE PROPERTIES? WITH YOUR FRIENDS IN REAL ESTATE!
PAHLEN REALTY
Clark Sather, agent
218-782-2552 or 442-7035 • Toll Free 1-800-950-3832
NEW LISTING: TROPHY GAME AREA! 197.77 Acres of the best hunting land in the area bordering thousands of acres of state land & wildlife management area in Poplar Grove Twp., Roseau County. $79,900. Bring me your offers, terms or trades - owners want this sold!
NEW LISTING: RARE FIND! 320 Acres of Roseau Co. hunting land near Hayes Lake State Park. $200 acre.
NEW LISTING: WHEN QUALITY COUNTS! Exceptional 4 bdrm walkout w/large finished garage & outbuilding on nearly 3 1/2 acres near Greenbush. $81,500.
#1854 LIVE & HUNT! Excellent 14x70 w/large custom built addition & detached garage plus an ... shop w/floor heat on 40 acres with wildlife abound near Greenbush. $58,000.
#1938 COUNTRY OPPORTUNITIES! Excellent 3 bdrm. ranch on 240 acres w/barns, etc. shop, pole bldg., metal quonset & more. South of Greenbush. $145,000.
#1933 EXTRAORDINARY! Hunt, fish & live in style with this 2300 sq. ft. home w/cedar ... & fireplace on 67 acres bordering Roseau River. $119,000.
#1899 LET THE GOVERNMENT HELP WITH THE PAYMENTS! 400 Acres with newer 4 bedroom tri-level home. Includes 30'x45' ... shop, 40'x56' pole bldg., 24'x24' garage & more. 10 yrs. of CRP payments make this property a steal at $175,000.
#1844 TIME TO DO SOMETHING FOR YOURSELF! Auto parts, snowmobile, & lawn & garden business situated on a high traffic corner intersection. Newer 5100 sq. ft. building. Turn Key. $110,000 + inv.
#1954 TIRED OF CLOCK PUNCHING? Long established & successful area restaurant. Turn key business. Priced to sell at $79,500.
IMAGINE ___ (YOUR PROPERTY HERE) ___ SOLD! SOLD! SOLD!
I have buyers for all types of real estate. Call today for a free consultation on marketing your property!

PRICE REDUCED on this neat 3-bedroom house on corner lot in Middle River. Spacious family house with hardwood floors, newer roof and furnace. You can't go wrong for $10,900. Stan Gibson Realty, 681-4087. F2170c

LOTS FOR Sale 100x200 on Rainy River at Baudette, MN. Call 701-775-7815. 170tfc

FOR SALE OR LEASE- 306.93 acres of farmland located in section 19 & 30, Highlanding township, 290 acres tillable, coming out of CRP fall 1997. Call Merle Sherman at Century 21/The Property Shop 218-334-5455 or 218-847-9288. Ask for Merle. F2178c

Real Estate

REAL ESTATE FOR SALE
160 Acres, 140 Tillable, NE of Oklee $295/Acreage
915 Acres, Mostly Tillable, 1 Year Left On CRP, Strandquist Area
Now Listing. Remember the big bad wolf? The wind can blow and blow and you don't even hear it inside this solidly built 36x60 brick home. Features 4 large bedrooms, formal dining room, 35' living room all included in this spacious 2,160 sq. ft. home. Many outbuildings including detached 16x28 garage, 26x45 insulated shop, 40x70 quonset, 31x40 steel building. All on 10 beautiful acres, just off tar road 11 miles from Thief River Falls. Owner/Agent
Many Others To Choose From Up To 1,000 Acres
160 Acres CRP Plummer Area
Call NORTHLAND REALTY FARM SALES
For All Your Rural Property Needs. We Know Our Real Estate Business & Appreciate Yours
(218)-681-6036

FOR SALE- 20 acre farmstead, 9-1/2 miles south of TR Falls. Lots of old buildings, with or without 1970's Holly Park 14x70 mobile home. Call 681-3848.

FOR SALE- 2-bedroom single story home, garage, 3 lots in Goodridge, nice, 378-4568. P4178p

FOR SALE by owner- 0-year-old home, excellent condition plus 16 acres, convenient location, only 1 mile east of Badger, MN, 528-4825 or 782-2313.

ZIPPLE BAY- Beautiful wooded lot, 125' water frontage, 300 deep, $20,000, 218-574-2517, Lyslo Martinson, RR 1 Box 423 Mentor, MN 59739. P4179p

FOR SALE or rent- 180x50' dock height warehouse with attached 59'x40' office. Will rent separately, call 964-5252.

FOR SALE by owner- Three bedroom ranch home on slab, appliances, low heating cost, no steps, detached garage, two outbuildings, large garden, Red Lake Falls, 253-2730. PF4178p

#1600 FOR Sale- 160 acres farmland, approximately 111 acres tillable, motivated seller! Sollie Realty, Fosston, MN 59542, 218-435-1525. Equal Housing Opportunity. 1176c

LOTS FOR sale with water and sewer, 964-5433. P8176p

FOR SALE- House on Wenrood Estates golf course, on the 9th tee and access to Lake of the Woods marina, 3 bedroom, 2-bathroom, w/2-car garage, $47,500.00. Call 218-386-2137. P4175p

FOR SALE- 2039 acres East Polk Co. crop farm w/full set of buildings. Come see a 35 bushel soybean and 75 bushel corn crop soon ready to harvest-wheat ground that produced 50 bushels average in '97. Priced right w/terms. Call for appt. to see and more info. Colberg & Haapala R.E., 329-275-3779/or evenings, 320-275-2975. 1176c

HOUSE FOR sale by owner- One-bedroom with basement, call 681-3141 after 5 p.m. P4178p

COZY STARTER/RETIREMENT Home, 1-1/2 story, 2 bedrooms, 1-bath, dual heat, heat pump, new shingles, detached garage with shop, small shed, nice yard, nice neighborhood, must see, 381-1413, please leave message. P8180p

FOR SALE by owner- Well kept 3 bedroom rambler with 2-1/2 baths, central air, privacy fence, 2-car attached garage, partly finished basement, plus many many extras, located in prestigious area, 100 ths plus, call 681-5787 for your private appointment. Leave your number and name and you'll be called back on the weekend. P4176p

LAKESHORE HOME FOR SALE BY OWNER- At Sandy Shores east of Long Pt., 4-year-old, 3 bedroom, 2-bath, year around living, many extras, 218-783-5691. 44tfc

FOR SALE- Older home on 4 lots in south St. Hilaire on Hwy. 32, 964-5373. PF4179p

FOR SALE- R.E. in city of Middle River, lots 1, 2 and 3, block 14, Parkadd. House with 3 lots and double car garage. Please contact Clayton Troskey, 218-222-3511 or 222-3751. F4178c

Mobile Homes

FOR SALE- Marshfield mobile home, 14x70 with 8x12 entry, new electric and gas furnace, 218-463-2727. F2178p

FOR SALE- 12x45' mobile home to be moved away, good for hunting cabin, make offer, call 681-4185. P5178p

FOR SALE- 8x38 mobile home, nice condition, $800.00, 218-745-5024. F2178p

DAVE WALTERS is selling off their inventory of 1997 DISPLAY MODELS
14', 16' Double Wides & North American Modular at CLOSEOUT PRICES
Save Thousands! Over 80 Display Homes for Immediate Delivery!
Marshfield • Schult Commodore • Friendship
5% DOWN PAYMENT ON O.A.C. Up to 30 Years to Pay
Dave Walters Inc.
755 Paul Bunyan Dr. NW
Bemidji, MN 56601 • 751-5655
Housing Hotline 1-800-879-0367

Mobile Homes

MOBILE HOME, Marshfield, 12x60, 2-bedroom, 10x12 entry, 11x22 deck, new linoleum, carpet, water heater, blinds, curtains, also AC, washer, dryer, ready to move into, 681-8155. P4179p

MUST SELL, 1994 14x69 mobile home 2-bedroom, 1-bath, excellent condition, $16,500, 694-4042. P4179p

FOR SALE- 14x70 3-bedroom mobile home on 100x200 lot on Rainy River at Baudette, MN. Call 701-775-7815. 179tfc

FOR SALE- 1964 Moline 19x60 2-bedroom mobile home with skirting, excellent condition. Call Danna, 681-2408 or leave message. P4178p

FOR SALE- 8x32 mobile home, used as a hunting cabin, gas stove, electric refrigerator, fuel oil furnace, sleeps 6, call 378-4434 evenings. P4179p

MUST SELL- 1974 Hoorthside double wide mobile home on 1.5 acres north of Stephen. Reasonably priced. Call evenings, 218-478-2409. P8180p

FOR SALE- 2-bedroom mobile home and newly remodeled 3-bedroom mobile home, 681-6812. 75tfc

1982 BMN for sale- Two-bedroom, one-bath, dining, kitchen, living room, 14x60 with 10x60 new deck. To be moved, $7,000 or best offer, 218-687-3131 after 6 p.m. All appliances and w/d included.

#2044 SNARP, sharp, sharp! 1995 Friendship 19x69' mobile home loaded with extras like central air, built-in stereo sound system, fireplace, all appliances, 2 large decks and more. Don't wait, priced to sell fast at $19,900. Pahlen Realty, Clark Sather, agent, 218-782-2552 or 442-7035. Toll free 1-800-950-3832.

ADD THIS UP.
• QUALITY HOUSING
• AFFORDABILITY
• ON THE SPOT FINANCING
ATLANTIC & DUTCH HOUSING
SUPERIOR HOMES
Website Address http://members.aol.com/suphomes
of Grand Forks
1801 N. Washington St.
Open 10-5 p.m. Mon.-Sat.
701-775-3542

FOR SALE- 1979 Hillsborough mobile home, 3 bedroom, 2 bath, 8x10 entry, new furnace, excellent condition! 378-4397. P4178p

FOR SALE- 2-bedroom 1-bath mobile home with sliding French door and deck, 10x12 entry, 8x12 entry/breezeway with 2 stall attached garage, 8x8 barn style shed on 2 lots in Grygla. For more information call 218-294-6568. 66tfc

1970 MOBILE home, 12x55, appliances and furniture included, used as a hunting cabin, must be moved, $2,500, 612-464-5748. F2179p

14X70, CENTRAL air, 3-bedroom, new carpet, new bathroom, new furnace, new kitchen, 28x52 double garage. Call 218-964-5199 or 218-964-5407. 1176c

1988 MARSHFIELD 12x60 mobile home, new appliances, hot water heater, water softener, house windows, sheet rock walls, $5,500 or best offer, 681-3171.

TRAILER HOUSE, 14x54, grey, 2-bedroom, washer, dryer, refrigerator, gas stove with yard barn, NW Trailer Court Lot 78, 681-5789. P4178p

Household Goods

DUAL SOFTSIDED waterbed mattress, $50, 681-2051 evenings. 2178p

FOR SALE- 1982 Model 5468 Currier piano, 39-1/2", made in USA by Kaman, $2,595, new, asking $1,500. Phone 681-3171 evenings. P4176p

FOR SALE- New forest green rocker and ottoman, brown loveseat, 3-pc. entertainment center/bookcase, 10-speed bike, AirDyne bike, hexagon end table, infant cradle, 2 mirrors, 2 table lamps, hurricane lamp, Sunburst clock, bath stool. Call after 5 or leave a message, 218-745-4018.

DON'S
307 1ST ST. E., TRF
Across From Pennington Square
MON. - WED. 9 A.M. - 6 P.M., THURS. - 9 A.M. - 8 P.M., FRI. 9 A.M. - 5:30 P.M. - CLOSED SATURDAY
SEWING & VACUUMS
Sales & Service • NEW & USED
681-8664

FOR SALE- Twin bed complete with comforter set and girls headboard, $50.00, 681-2051 after 4:00. P4177p

6 USED fridges, plugged in and running, 8 used 30-inch electric stoves, several used desks, tables, chairs and lots more. Quist's Trading Post, Crookston. P4178p

4-BURNER ELECTRIC range, good oven, $50.00, 681-7658. P4179p

RICK'S APPLIANCE



15-Years Experience
All Work Guaranteed Parts & Labor
Factory Authorized Service On Most Major Brands
For Service Call
681-2263 or 1-800-360-2263
In Home or Shop Service

15-CUBIC FT. freezer, L-shaped metal office desk, twin beds, two metal beds, one twin, one full. 218 698-4248. P4179p

ELECTRIC STOVE, Frigidaire, green, 30", excellent condition, $125.00/o.b.o., call 218-563-2206. 64tfe

FOR SALE- Dark blue sleeper sofa, 71" long, 681-3097. 2177p

KENMORES WASHER, $150, Dryer, $150. Gold dryer, $125. Serviced, guaranteed. After 5:00 or weekends, 964-5774. 2176p

YOU CAN BEAT AN EGG; YOU CAN BEAT A DRUM; YOU CAN'T BEAT OUR DEALS!
Sutton's Carpet Warehouse
Gonvick • (218) 694-6161

THE CLASSIFIEDS – THE CLASSIFIEDS – THE CLASSIFIEDS – THE CLASSIFIEDS

Situation Wanted

Saw Mill
Portable Bandmill, Will Cut By Hour; Bd. Ft. Shares
30" Dia. to 21-Ft. Long
Your Place Or Mine
That Saw Mill Guy...
218-253-2936 or 2009

WILL LEVEL floors and repair basement walls, 20 years experience, call evenings, 681-3921. 81tfc

JACOBSON'S CONCRETE & SALES
For All Your Concrete Needs
Floors, Driveways, Sidewalks, Steps, Barn Work And Foundations
We Want Your Business
Ask For Curtis or Adam
Call: 681-1106

CERTIFIED INDEPENDENT music teacher looking for piano and organ students. Please call 681-5829, Ruth Stenson. 1176p

Johnson
Heating & Air Conditioning
Sales – Installation – Service
Free Estimates
DAN JOHNSON
(218) 681-2045

ASPHALT WORK WANTED- Parking lot repair and complete overlay, street work, driveways, hot rubber crack filling. Call us for a free estimate. Minn/Dak Asphalt Inc., 1-800-747-5158. F26186c

FOR ALL YOUR **Repair Needs**
• Chain Saws • Snowmobiles
• Snow Blowers • Outboards
• Inboards & I.O. Drives • All Small Engines
• Lawn Mowers & Riders
NORM'S REPAIR
• SALES & SERVICE • SKI DOO SNOWMOBILES
1207 N. Duluth, Thief River Falls
681-3346

ROOFERS WANTED- Experience necessary. Must have own tools and transportation, piece work. Call 681-3870.

Carver Performance & Repair
Snowmobiles • ATV's • Fox Shocks
Tune-Ups • Overhauls
218-964-5670
5 Miles S. of T. R. Falls on Hwy. 32
8:30-5:30 Monday-Friday

*THE TIMES has aluminum sheets for all your small repairs. They are 23x35 and cost only 45 cents each. Call 681-4450 for more information.

HAVE AN opening for house cleaning, call 681-7108, leave message. P4179p

BERGERSON ELECTRIC
• Residential • Agricultural
• Commercial
• Electric Heat
TIM BERGERSON
Owner-Operator
Call 681-4659

WANTED- 49 overweight people need to lose weight and earn extra income, call 1-800-600-5403. PF10192p

HAUGIE'S PERFORMANCE
Snowmobiles, ATV Tune-Ups & Rebuilds, All 2- & 4-Stroke Mtrs.
Certified On Briggs & Stratton Motors
RYAN HAUGEN • Call After 4:30 p.m.
218-378-4241

AMBITOUS 16-YEAR-OLD boy looking for fall yard work after school and weekends, 681-3638 after 5.

Snowmobiles

FOR SALE- Polaris 1990 Indy Classic, reverse and electric start, 1,200 miles, 218-782-2761.

FOR SALE- 1997 Arctic Cat ZR 580 EFI and 1997 Arctic Cat ZR 440, both excellent condition with low miles. For more info, phone 681-7172 evenings. F2176p

FOR SALE- 1990 Arctic Cat Prowler, 440 liquid, good condition, cover included, 294-6420 evenings. P4178p

1993 EXT 580 Mountain Cat, high windshield, less than 3,000 miles, asking $2,700.00/o.b.o., 218-745-5273.

1996 ARCTIC Cat ZR580, 1,800 miles, running lights, hood vent, screens, must sell, going back to school, $3,450/o.b.o., 218-698-4453. P4178p

FOR SALE- 1996 Wildcat Touring, 800 miles, warranty, $4,200.00, 1996 Cougar, 1,400 miles, $3,300.00, 218 681-8530.

FOR SALE- 1997 Polaris 440 XC, 2,000 miles, excellent condition, asking $4,500.00/o.b.o. Call 681-3178 weekends. 87tfe

1996 ARCTIC Cat Cougar, 2,500 miles, cover, studded, carbides, screens, very nice, $2,750.00/o.b.o.; 1997 Arctic Cat 440 ZL, 2,000 miles, cover, carbides, screens, excellent, $3,800.00/o.b.o., 253-2312. F2176p

Snowmobiles

FOR SALE - Polaris 1996 Indy Classic reverse and electric start, 1,200 miles, 219-782-2761. PF4180p

1981 ARCTIC Cat Pantera 5000, good condition, cover included, 294-6420 evenings. P4178p

Campers/ RVs

1973 22' Brougham camper, self contained, new a/c, new tires, good shape, 218-478-2259. F2176p

1985 33-FT. Mallard travel trailer, like-new condition, 681-2847, leave message. P4177p

1997 RV CLEARANCE
TERRY Travel Trailers
29R - Front Kitchen
30G - Slide Out
37A - Slide Out
TERRY Fifth Wheels
30 5X - Slide Out
32 5F - Slide Out
SUNNYBROOK
26FK - Travel Trailer
30FBS - Slide Out
33FKS - Slide Out
27RKFS - Fifth Wheel
30RKF - Fifth Wheel
NOMAD
2510 - Travel Trailer
2960 - Travel Trailer
Get Your Best Deal Now!
BUDGET RV
Hwy. 2 West • Grand Forks
701-772-7233

1979 VENTURE pull-type camper, lots of extras, sleeps 8, $850.00, 218-281-4542 between 8 p.m. and 9 p.m. F2179p

FOR SALE- 1974 Starcraft 440 Dodge, fully self-contained, 43,099, new rubber, $8,500.00, 681-9187. 2177p

FOR SALE- Pickup camper, excellent condition, sleeps 4, includes 3 jacks. Call after 8:00, 874-2301. 72tfe

1989 GULF Stream Ultra motor home, 23 1/2-ft., very nice! Call 218-964-5658 after 9:00 p.m. or before 8:00 a.m. P4179p

Campers/ RVs

FOR SALE- 1986 30' Nomad travel trailer, a/c, awning, up front kitchen, excellent condition, call 294-6420. P4178p

8-1/2' CRICKET pickup camper, 1985 model, toilet, refrigerator, excellent condition, like new! 681-2418. P4176p

FOR SALE- 1974 GMC camper special pickup with 10' overhead camper, fridge, water heater, furnace, bathroom. Must sell! Call 218-386-1738. 1176p

→NEED FAX service? Stop in at The Times. Send or receive for only $2.00 first page with each additional page $1.00. Our fax # is 218-681-4455. Stop in at The Times, 324 Main Avenue North, TRF. Telephone 218-681-4450.

FOR SALE- 1973 camper, 22 ft., sleeps 6, stove, fridge, air conditioner, $1,800.00, 681-8403. P4176p

Boats

14-FT. LUND Deep V Sparton roller trailer, 20 h.p. Merc. 1994, very low hours. 218-681-3820. P4177p

18' LUND aluminum, 1992 with 40 h.p. Spirit motor, electric start, Hummingbird 2000 depth sounder, boat cover and trailer, good condition, runs excellent, $2,000.00. 681-2541. P4179p

ATVs/Motorcycles

'94 YAMAHA Banshee, 350 twin liquid, very low miles, like new! Will have to see to appreciate! Call after 5:00 p.m. 647-8395. If no answer leave message. 71tfe

FOR SALE- A 1994 Polaris 400 2x4 ATV, excellent condition. Call 691-5831. P4177p

FOR SALE- 1983 Yamaha motorcycle, low miles, full size aluminum pickup topper with side doors that flip up, nice shape, $275 or best offer, 425-7807. 1179p

✓NEED COMPUTER PAPER? We carry all types and sizes and have very competitive prices. Stop in or call The Times, 324 Main Avenue North, TRF, 681-4450.

1996 POLARIS 300 Explorer ATV, 4x4, great condition, $3,175, 218-425-7338. PF4189p

CYCLE INSURANCE, Includes most make, models, CC payments available, free quotes, 1-800-994-0753. F34tfc

WANTED FOR parts- 1982 Honda 70 3 wheeler for parts. Phone 218-681-1133 or 218-681-6039 and leave a message for Gary. 72tfe

1983 YAMAHA Midnite Virago 750, 17,000 miles, beautiful, $1,690.00. 1972 Honda CB750K, 25,000 miles, custom red paint job, $1,100.00. Can only drive one! 449-2271. P4176p

SHOP OUR CLASSIFIEDS AND SAVE MONEY!!

Wanted to Buy

WANTED- Converted swather 12 to 16 ft. ... Call after Sunday 681-1026. F2178p

WANTED TO Buy- Toddler bed, 218-523-33... 1176p

WANTED TO Buy- Small farm tractor, prefer John Deere H or M or small Farmall. 218-263-4542. P4176p

WANTED TO Buy- Old Polaris and Arctic Cat ... or any advertising items and oil cans, any condition. 218-785-2514.

WANTED TO Buy- House or mobile home ... contract for deed, in or around TRF ... Mobile can be moved. 218-681-1223. PF4180p

WANTED TO Buy- 14.9x28 good used tractor tires, phone 218-751-4241 after 5:00 p.m. F2176p

WANTED- Propane heater, wall mount, must be at least 100,000 b.t.u., phone 681-1692 after evenings or message.

WANTED- 12x26 tire or pair of 13x26 ... for 1963 Thunderbird. 218-378-42... 1176p

WANT TO Buy- Heavy-duty cut-away brush disc. Call 218-243-2333, Buena Vista Ranch, Earle Dickinson. P4178p

Trucks/ Semis

1983 FORD 1-ton truck, 6.9 diesel, excellent running condition, would make excellent farm service truck, days 681-4250, nights 681-4202. 61tfc

FOR SALE- 1974 Ford Louisville 8000 twin screw truck, 20 ft. box with roll tarp. Phone 681-3542. F2178p

Lost & Found

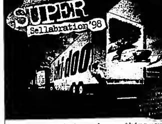
EYE GLASSES found at Everybody's Market on Sat., September 13 in the park. Can pick up at The Times, 324 Main Ave. North, TRF. 1176l

FOUND- Keys at L.B. Hartz Park. Can be claimed at The Times, 324 Main Ave. North, Thief River Falls. 71tfc

Galaxie Auto and Camper Sales
Hwy. 59 South, Thief River Falls, MN 58701
SALE (218) 681-7093 SALE
A Nice Selection Of 1997 5th Wheels, Travel Trailers And Tent Campers On Hand.
Slide-Outs On Many Models!
WE INSTALL HITCHES, BRAKE CONTROLS, WIRING; WE REPAIR ROOFS, SIDES, REFRIGERATORS, HEATERS, FURNACES, PLUMBING & WASTE TANKS!
Shasta Fifth Wheel Lengths from 23' to 32'
Shasta Travel Trailers Lengths from 21' to 34'
Salem Sierra
Viking & Camplite Lengths From 17' to 27'
Cargo Mate Trailers 3-Year Limited Warranty
Kar Haulers By Londrito
4' x 6' 6' x 12'
6' x 8' 7' x 14'
8' x 10' 7' x 16'
8' x 10' 6' x 18'
8x24 Snowmobile Trailer Enclosed!
REDUCED...NOW ~~$1,225~~ $1,195
WE'LL CUSTOM BUILD ANY SIZE!

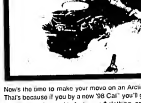
USED UNITS ON HAND

1994 DODGE CARAVAN	$11,800.00	NOW-$9,800.00
1992 FORD AEROSTAR VAN	$9,725	NOW-$8,725
1992 FORD TEMPO	$5,276.00	NOW-$4,875
1991 CADILLAC	$10,400.00	NOW-$9,400.00
1985 TERRY 32' T/T	$7,900.00	NOW-$8,900.00
1973 SHASTA 17' T/T	$1,800.00	NOW-$1,800.00
1997 VIKING POP-UP	$5,200.00	NOW-$4,600.00



The new sleds, and everything you need to ride them, are here!
Get to Super Sellabration '98 and choose low A.P.R.† financing for a low monthly payment. Or choose no money down, no payments and no interest† until January '98 on any new Ski-Doo sled. And get your choice of a free Winter Rules™ video or poster just for coming in. Hurry! Super Sellabration begins September 1, 1997 and ends October 31, 1997.
ski-doo
THIBERT'S SPORTS CENTER Red Lake Falls, MN 56750 218-253-2174 or 1-800-866-8146
S & J SPORTS, INC. Highways 11 & 32, Greenbush, MN 218-782-2685 or 1-800-589-8114

$300 SEPTEMBER CAT CASH
AS IF YOU NEEDED ANOTHER REASON TO BUY AN ARCTIC CAT.



Now's the time to make your move on an Arctic Cat.® That's because if you buy a new '98 Cat® you'll get Cat Cash™ to use for quality Arcticwear® clothing, and genuine Arctic Cat parts and accessories. We also have great financing options you won't want to miss. And with our full lineup of Arctic Cat sleds, you're sure to find the machine you want. But you'd better hurry because deals like these won't stick around for long.
ARCTIC CAT What Snowmobiling's All About.
Call For New & Used Snowmobile Prices!
HAMM'S REPAIR
109 Fletcher Ave. E. Warren, MN
218-745-4298 or 1-800-889-5967



Arctic Blast Is Just Around The Hairpin Corner.

ARCTIC BLAST
Get ready for some big deals at this year's Arctic Blast™ blowout. See all the new '98 Arctic Cats, including the race-proven ZRs, the trail-gripping ZLs, and many more. And get $300 in Cat Cash™ good for Arcticwear® and genuine Arctic Cat® parts and accessories.* Arctic Blast. it's a great time to get an Arctic Cat.
CAT CASH $300
ARCTIC CAT What Snowmobiling's All About.

OVER 100 NEW OR USED PRE-1998 ON HAND!!

NEW 1997's STILL AVAILABLE

'97 Puma (0 wty)	$2,599
'97 Puma 2 Up (0 wty)	$3,199
'97 Panther 440 (2) (0 wty)	$4,099
'97 Panther 550 (0 wty)	$4,899
'97 Cougar M/C (0 wty)	$4,299
'97 EXT EFI, OLX, ES, REV (0 wty)	$5,299
'97 EXT600 (2) (0 wty)	$4,899
'97 Z440 (2) (0 wty)	$3,699
'97 ZR440 (2) (0 wty)	$4,799
'97 Pantera 2 Up, ES, REV (0 wty)	$5,099

(While supplies last)

NON-CURRENT NEW AND USED INVENTORY

'86 Cougar (8,206 M)	$799
'97 Kitty Cat 2 Used	$1,049
'95 Puma OLX (2,876 M)	$1,649
'97 Puma 2 Up (332 M)	$2,999
'97 Bearcat 340 (401 M)	$3,099
'96 Jag (2,441 M)	$2,599
'97 Jag OLX, ES (631 M)	$3,299
'94 Prowler 2 Up ES, REV (2,324 M)	$2,899
'94 Panther OLX, ES, REV 2 Up (3,057 M)	$2,499
'95 Panther 440, ES, Rev 2 Up (2,102 M)	$2,849
'96 Panther 440, ES, REV, 2 Up (1,321 M)	$3,299
'97 Panther 440, ES, REV, 2 Up (1,050 M)	$3,499
'97 Panther 440, ES, REV, 2-Up (427 M)	$3,699
'97 Panther 440, ES, REV, 2 Up (307 M)	$3,699
'97 Panther 440, ES, REV, 2 Up (701 M)	$3,599
'97 Panther 440, ES, REV, 2 Up (553 M)	$3,599
'97 Panther 550, ES, REV (956 M)	$4,399
'97 Panther 550, ES, REV (1,283 M)	$4,299
'96 Pantera ES, REV, 2 Up (2,023 M)	$3,999
'97 Panther ES, REV, 2 Up (508 M)	$4,899
'97 Z440 (876 M)	$3,349
'97 ZL440 (788 M)	$3,799
'97 ZL440 (1,977 M)	$3,899
'97 ZL440 (1,128 M)	$3,699
'97 ZL440 (1,216 M)	$3,699
'94 Cougar REV (4,500 M)	$2,499
'97 Cougar (1,266 M)	$3,499
'97 Cougar w/ACC (1,416 M)	$3,499
'93 EXT EFI REV (4,727 M)	$2,299
'95 EXT EFI (1,331 M)	$3,199
'95 EXT EFI (2,510 M)	$3,099
'95 EXT REV (3,687 M)	$3,199
'96 EXT Carb (2,917 M)	$3,399
'96 EXT OLX, ES, REV (2,052 M)	$3,999
'97 Pantera 2 Up, ES, REV (1,800 M)	$4,499
'97 ZR440 (1,400 M)	$4,499
'95 ZR580 EFI (1,225 M)	$3,399
'95 ZR580 EFI (3,497 M)	$3,099
'95 ZR580 EFI REV (3,481 M)	$3,299
'96 ZR580 Carb (1,500 M)	$3,599
'96 ZR580 EFI (1,225 M)	$3,999
'96 ZR580 EFI, ETT (1,325 M)	$3,899
'95 ZRT600 REV (2,579 M)	$3,399
'96 ZRT600 (2,932 M)	$3,599
'96 ZRT600 (3,769 M)	$3,499
'96 ZRT600 (2,295 M)	$3,699
'97 ZRT800 (1,949 M)	$5,399
'97 Powder Extreme (521 M)	$5,199
Kitchen Cutters (new!!)	$749

(Above Used Sleds Sold Without Warranties)

'95-'97 SPECIAL PROGRAM SLEDS QUANTITY LIMITED!

'96 Puma (0 M)	$2,299
'96 Puma 2 Up (0 M)	$2,599
'97 Puma Speedo (4 M)	$2,899
'97 Puma OLX, ES (2 M)	$2,999
'97 Puma OLX ES (2) (0 M)	$2,999
'97 Puma 2 Up (0 M)	$2,999
'96 Jag (0 M)	$2,699
'96 Jag L/C (0 M)	$2,899
'96 Panther OLX, REV, ES (3) (0 M)	$3,399
'96 Panther 440 L/C (0 M)	$3,299
'96 ZRT 600 (0 M)	$4,299
'97 ZRT 800 (0 M)	$5,999
'96 Bearcat 340, REV 2 Up (0 M)	$2,899
'96 Bearcat 440, REV 2 Up (0 M)	$3,699
'96 Bearcat 550, REV 2 Up (0 M)	$3,999
'97 Bearcat 440, REV 2 Up (0 M)	$3,999
'96 Cougar 2 Up, REV (0 M)	$3,599
'97 Cougar M/C, (6 M)	$3,899
'96 Powder Carb (2) (0 M)	$3,999
'97 Powder Carb	$4,499
'96 Pantera (0 M)	$4,599
'96 EXT EFI OLX, ES, REV (0 M)	$4,199
'96 EXT EFI M/C, D/L (0 M)	$4,199
'97 EXT EFI OLX, ES, REV (0 M)	$4,799

(Above Program Sleds Are Sold Without Warranties)

RV Sports, Inc.
FAX: (218) 681-8420
Hwy. 1 & 59 W.
Thief River Falls Minnesota
218-681-1007
Mon.-Fri. 9:00-5:30
Sat. 9:00 - 1:00

THE CLASSIFIEDS – THE CLASSIFIEDS

•CUT OUT AND SAVE•
Call 964-5237 For...
READY MIX CONCRETE, SAND & GRAVEL.
We Have Heated Ready Mix For Year Around Jobs.
For Saturday Delivery Of Ready Mix, Call Friday
RADIO DISPATCHED TRUCKS
NO JOB TOO BIG OR TOO SMALL!
CONCRETE INC.
St. Hilaire, MN

AUCTION
THURSDAY, OCT. 2, ◊ 11:00 a.m.
UNIVERSITY OF MINNESOTA ◊ CROOKSTON, MN

AUCTIONEER'S NOTE: Due to equipment updating and limited storage, UMC will be liquidating inventory and equipment by public auction. Note the grain bins, hopper bins and hog equipment will be sold on location west of the university at approximately 3:00 p.m. This is just a partial listing. More items to be added.

COMPUTERS, OFFICE & SCHOOL FURNITURE & EQUIPMENT: Several PC's • IBM Think Pad Computers; Metal & Wood Office Desks; Office Chairs; Lounge Chairs & Couches; Printers, Electric Typewriters, Calculators; Tables, Counters; Book & Display Cases; Shelving, Cabinets; Room Dividers; Single Beds

VEHICLES: 1991 Pontiac Bonneville, V8, auto, air, cruise, 73,000 mi., very good condition, no rust; 1989 F-150 XL, V8, 5 sp., 85,000 mi., good condition; 1953 Dodge 3/4 ton, military weapons truck, 4x4, (blown engine)

MACHINERY & EQUIPMENT: Farrowing Crates with Feeders & Waterers (5 sets); 5 Free Standing Pig Nursery Pens; 18 Hog Self-Feeders, Watering Nipples; Other Hog Equipment; 2 - 7600 bu. Grain Bins; 200 bu. & 450 bu. Brock Hopper Bins with 6" Augers; Horse Hot Walker; JD CCA 12' Cultivator, Ford 4-16 3 pt. Plow; Call Cradles; Hydraulic Cylinders; 2 Roskamp Roller Mills; Air Master 220V Aeration Fan; Pressure Washer; Platform Scale; 12' Drag Auger; Kelly Ryan Forage Platform; One Way Snow Plow; Bazooka Grain Cleaner; 2 Ranch Air Barn Furnaces

MISCELLANEOUS: Commercial Wet/Dry Vac; Gas Water Heater; 4' Fluorescent Light Fixtures, Other Light Fixtures; Electrical Supplies; Popcorn Machine; Stainless Steel Ice Cream Server; Counter with Stainless Steel Top; Gymnastic Balance Beam

THIS IS JUST A PARTIAL LISTING!
University of Minnesota, Crookston, Owner
TERMS: CASH. ANY STATEMENTS MADE BY THE AUCTIONEER TAKES PRECEDENCE OVER ANY AND ALL ADVERTISING. LUNCH WILL BE SERVED!
Curt Onstad, Auctioneer, MN License #60-50, Clerk: Onstad Auctions
Onstad Auctions, 1408 N. Frost St., Crookston, MN 56716 (218) 281-6480

AUCTION SALE
Thursday, Sept. 25, 1997 • 3:00 p.m.
LOCATION: From Thief River Falls- 1 3/4 miles North on Barzen Ave. (Rainbow Nursery Road) or 2 miles North on Hwy. 32, 1/2 mile West, 1/4 mile South. Signs will be posted.
Lunch will be served.
FURNITURE & HOUSEHOLD · ANTIQUES & COLLECTIBLES · MISCELLANEOUS
MANY MORE ITEMS TOO NUMEROUS TO MENTION
OWNERS: WALTER & LINNEA CZEH
Clerk: Auction-2-Sell
AUCTION-2-SELL, Box 32, Thief River Falls, MN

AUCTION
TUESDAY, SEPTEMBER 23, 1997 4:00 P.M.
LOCATION: Curling Club, Hwy. 59 West, Thief River Falls, MN
FURNITURE AND APPLIANCES · COLLECTIBLES · HOUSEHOLD · GUNS · MISCELLANEOUS
MANY HOUSEHOLD ITEMS TOO NUMEROUS TO MENTION
MARGE PRESTEBAK & OTHERS
Clerk: Auction-2-Sell

Horses

NICE SELECTION of weanling Paint, Pinto, Pintabian, Arabian and part Arabian foals. Terms/trades/discounts, 218-436-2082. P9192p

REG. PINTO mare, 14-year-old, well broke, friendly, bay and white, Tobiano, $800, 782-2415 or 782-2751. 1176p

SEPT. 27, Northern MN Cattle Yards is having a special catalog horse sale with reg. horses and grade to go in the catalog. Please sign up by the 16th of Sept. ($20.00 catalog fee). To get a catalog please call or write. The sale will start at 12:00 noon with tack, 2:30 p.m. with catalog horses, followed by regular horse sale. 218-635-4791. F3178c

FOR SALE- 4-month-old APHA filly, bay and white Tobiano, $700. 782-2415 or 782-2751. 1176p

Machinery

FOR SALE- Gehl 300 forage chopper with two rear unload wagons. Phone 681-3542. F2178p

FOR SALE- John Deere wide row 38 corn chopper, good condition, been shedded. 218-268-4403. 1176p

35-FT. WIL-RICH and harrow, walking tandems, 18 and 28-ft. Vibrashank, $400 to $750, 28-ft. J.D. 100 chisel, $1,200, 24-ft. Melroe chisel, $1,750, 12-14-16-17 ft. chisels, $500 to $750, BWA J.D. disc 18-ft., $000, 18-ft. Int. 75 p.t.o. swather, $050, gravity box and wagon $700, 218-754-4321. F2176f

FOR SALE- 24-T John Deere baler, 30x40 hog barn, 218-437-6454. P4170p

FOR SALE- 600 International Farmall tractor with cab and live p.t.o., 3-point hitch and 2 point fast hitch; 503 5-foot John Deere rotary mower. Call 681-3022. 1176p

768 MASSEY combine with pick up head and 16' flex head, call 378-4200. 4176c

FOR SALE- 1994 Ranco belly dump gravel tractor, 42' tri-axle, good shape, 218-294-6244. 2176p

ATTENTION CRP LANDOWNERS- 24-ft. Wishek disc with 28-inch blade, available for opening CRP. Ideal for rocky land. $4.50 per acre. Requires 325 h.p. tractor. Could possibly make arrangements for custom work. Call 218-681-8268. PF4176p

33J MINNEAPOLIS Moline, 35-h.p., live hydraulics, live p.t.o.'s, 3-pt., $3,000.00/o.b.o., 5-ft. Erskine pull-type snow blower, $250.00, 1995 ZR580, '96 studs, carbides, 2,200 miles, $300.00, 253-2190. 1176p

FOR SALE- 1975 Int. 2070A 290 Cummins, 10-speed roller, good differentials, all or parts, 218-681-2337. PF4176p

Machinery

WE DRILL and bush cultivator shanks. Penner Welding, 964-5266. 14t87c

FOR SALE- John Deere 5-belt pick up header, complete. Call 218-281-2908. PF4179p

FOR SALE- 4020 John Deere, gas, 3-point, dual hydraulics, new rear end, $8,900.00/offer. 218-681-8530. 1176p

SUPER FORD Major w/loader, $4,300.00; 9N Ford, rebuilt, $2,300.00; W.D. Allis, $1,700.00; 2-IHC 2/14-bottom plows, $75.00 each, 218-637-2126 or 218-637-2143 evenings. 1170p

FOR SALE- F10A Farmhand loader, 681-5680 mornings or evenings. 2177p

FOR SALE- 20-ft. Taylor Way tandem disc, needs work. 6-inch by 36-foot Westfield grain auger with 10-horse Briggs engine. Call 218-643-3506. 1176p

FOR SALE- Melroe 900 series plow, 4-bottom, 18", automatic reset. Versatile 8" grain auger, 45-ft., p.t.o. drive, phone 874-7165. 1176p

FOR SALE- 8" Hutchinson grain auger, 54-ft. long, electric drive, 8" Mayrath grain auger, 48-ft. long, p.t.o. drive, 218-478-3307. PF5170p

17-FT. INTERNATIONAL chisel plow, 700 New Holland field chopper with hay head and 2-row corn head. New Holland forager blower; cattle loading chute on wheels. Hydra-Mac Mini Mac skid steer loader. Van-Dale manure pump, call 964-5436. F2176c

WELCOME FARMERS! If Thief River Salvage is too expensive call Magnusson Combine and Tractor. Used swather, pickups, trucks, chisels, tractors, parts. The cheapest prices anywhere, 701-258-5306. Established in 1991, 10% cash discount with this ad until October 1, 1997. Mail order service also. PF5174p

FOR SALE- IHC 20' 810 header with 30" sunflower pans, reel and rackboard, $800.00, 218-253-2388. 1176p

Hay, Feed and Seed

FOR SALE- First and second cutting alfalfa hay, round bales, call evenings, 222-3669. P4179p

FOR SALE- Square bales flax straw, 964-5506. F2176p

SEED FOR Sale- Rough Rider winter wheat seed, bin run or over gravity cleaner, 218-681-8686 days/218-681-5962 evenings. P4176p

FOR SALE- Wheat straw, big round bales, 218-776-3736. PF4182p

GRASS HAY and oats straw for sale- Big round bales plastic twine, no rain. Hay $20.00 bale, straw $15.00 bale, 378-4438. P4176p

YARD SALE DIRECTORY

CLEARANCE SALE- You pick all clothing items $5 per box, misc. items as marked. Community Services Center, 1004 S. Tindolph Ave., hours Mon. 1-6 p.m., Thurs. 9 a.m.-3 p.m. 6179p

RUMMAGE SALE- Lots of good, clean clothes for all ages, household items, books, jewelry, small chain saw, gas powered 17-inch Weed Eater. Sat., Sept. 20, 8:30 a.m. to 4:00 p.m. at 105 Belleville Court. 2176p

YARD SALE- Sat., Sept. 20, 8-3, 201 S. Crocker. Furniture, dishes, cash registers, fixtures, lots of clothes and misc. 1176p

4-PARTY GARAGE Sale- Sat., 8 a.m. Tires, end, coffee tables, microwave, stereo system, lots of clothes, miscellaneous. Co. Rd. straight west of Kingdom Hall (TRF). Watch for signs.

6-PARTY RUMMAGE- Sat., Sept. 20, 7-3. Clothing all sizes, hunting supplies, household goods, something for everyone, 936 N. Duluth Ave. 1170p

GARAGE SALE- Saturday, Sept. 20th, 9-5. Dinette set, router table, books, good used clothing, much misc. West 13th Street. 2176p

GARAGE SALE- 719 E. 8th Street, Sat., Sept. 20th, 9:00-3:00. Microwave stand, exercise equipment, dishes, misc. items, new curtains.

GARAGE SALE- Sat., Sept. 20, 8:30-2:00, 1224 Edgewood Drive. Baseball cards, chairs, children's books, toys, games, in-line skates, foosball, color TV, toilet grab bars with riser, cash registers, camper furnace, redwood furniture, nice misc. 2179p

GROUP GARAGE Sale- Sat., 9/20, 7:30-4:00, 1/4 mile north of 6th Street on Rainbow Nursery Road. Infant-adult clothing, full-size bed frame, Kenmore vacuum cleaner, Kenmore portable dishwasher, books, toys, household goods, interior decorations, misc. items. 2179p

GARAGE SALE- Sat., Sept. 20th, 9 a.m. to 5 p.m. Household items, clothes, electric dryer, chain saw, tools, antique East Lake dresser, trunk, leather recliner, loveseat, Home Interior items, many items too numerous to mention. North Dewey, past round house and follow the signs. 2176p

8-PARTY GARAGE Sale- Sat., Sept. 20. Household items, adult and infant clothing, exercise equipment, toys, books and lots of misc., 8-1, Lot 80 Riverview Trailer Park. 1170a

RUMMAGE SALE- Smoker, grill, exercise bike, sun lamp, Yamaha keyboard, crib, puzzles, infant, toddler, adult clothing, belts, misc. household items, curtains. Sat., Sept. 20, 9-5, 619 N. Dewey Ave. 1176p

RUMMAGE SALE- Entertainment center, 8 25-20 truck tires, NordicTrack, toys, 3-speed transmission for '55 Chev., 8:00 to 4:00, 9/20, 681 E. 6th St. 1176p

RUMMAGE SALE- Saturday, Sept. 20, hours 8-3 p.m., 540 W. 9th St., Oak Lodge Community room. Women's clothing, bedspreads, household items, books and misc. items. 1176p

Hay, Feed and Seed

FARMERS- If you have hay for sale advertise it in the Northern Watch. People are looking to buy. The Times/Northern Watch, 324 Main Ave. North, Thief River Falls, MN 56701, 681-4450. 6tfc

FOR SALE- Big round bales of barley and wheat straw, only a few left, 449-3945. P4170p

FOR SALE- Square straw bales, 65 cents per bale. Call after 9:00, 874-6241. 3176a

SQUARE BALE straw for sale, $1.00/bale. Call 681-6054 after 6:00 p.m. 1,000 ROUND bales of hay and straw for cattle or horses. Call after 8 p.m., 218-425-7676 or leave message. PF4160p

Hay, Feed and Seed

FOR SALE- Approximately 60 large round wheat hay bales, no rain, 218-437-6400 or 478-3520. P4176p

FOR SALE- 140 round mix hay bales, 1,500 lbs., 378-4270 evenings. P6176p

HAY- FIRST, second and 3rd cutting alfalfa and grass mixed. Also, first crop alfalfa cheap. 523-3944. PF4180p

FOR SALE- Alfalfa, alfalfa mix, small square bales, excellent horse hay, 1983 Chrysler E Class, make offer. Kittens to give away. Call evening, 440-4701. F2176p

FOR SALE- Large round oats straw bales, call 218-465-4576 late evenings. 2177c

See the Trailer Man...
2 SEMI LOADS OF UTILITY TRAILERS
MANY SIZES HAVE ARRIVED.
TRAILERS: Utility • Cargo • CAT Trailers
S & S SALES
Call and See VANCE SCHIPPER
Rt. 2 Box 230A • Crookston, MN 56716
218-281-4491

MEYER CONSTRUCTION
THIEF RIVER FALLS
Remodeling · Patio Decks · Additions · Roofing · Garages · Etc.
For Free Estimates Call: TIM
218-681-5465

BUY IT • SELL IT • FIND IT IN THE CLASSIFIEDS

HAWK BUILDERS
★ GARAGES ★ CEMENT
★ DECKS ★ BASEMENT
681-8749
HAWKINSON

AUCTION NOTICES

SATURDAY, SEPTEMBER 20 • 10:00 A.M.
• WARREN • Furniture, Lawn & Garden, Guns, Collectibles, Tools, Shop Equipment, Farm And Miscellaneous
• Lavern & Maxine Hanson, Owners, Clifford Lenhart estate
★ ★ MICK RAPACZ AUCTIONEERS ★ ★

SATURDAY, SEPTEMBER 20 • 10:30 A.M.
• THIEF RIVER FALLS • Draglines, Welder, Trucks, Caterpillars, Autos And Miscellaneous
• Elwood Ehrenstrom, Owner
★ ★ MORRIS VACURA AND DON CRAIGMILE ★ ★

SUNDAY, SEPTEMBER 21 • 12:00 NOON
• RURAL STRATHCONA • Vehicles, Machinery, Tools, Lawn & Garden And Household
• Clifford & Irene Johnson, Owners
★ ★ AUCTION - 2 - SELL ★ ★

TUESDAY, SEPTEMBER 23 • 10:00 A.M.
• ANGUS • Farm Machinery And Shop Equipment
• Bankruptcy Estate Trustee And Walter Kliner Estate
★ ★ MICK RAPACZ AUCTIONEERS ★ ★

TUESDAY, SEPTEMBER 23 • 4:00 P.M.
• THIEF RIVER FALLS, CURLING CLUB • Furniture, Household, Guns, Collectibles And Miscellaneous
• Marge Prestebak And Others, Owners
★ ★ AUCTION - 2 - SELL ★ ★

THURSDAY, SEPTEMBER 25 • 3:00 P.M.
• THIEF RIVER FALLS • Furniture, Household, Antiques, Collectibles And Miscellaneous
• Walter And Linnea Czeh, Owners
★ ★ AUCTION - 2 - SELL ★ ★

SATURDAY, SEPTEMBER 27 • 10:00 A.M.
• THIEF RIVER FALLS CURLING CLUB • Collectibles, Furniture And Appliances, Household, Antiques And Miscellaneous
• Local Consignor, Owner
★ ★ AUCTION - 2 - SELL ★ ★

SUNDAY, SEPTEMBER 28 • 12:00 NOON
• STRANDQUIST • Trucks, Tillage, Tractors, Combines, Grain Equip.
• J.D. Kleinwachter & Others, Owners
★ ★ OTTESEN/McMULLEN AUCTIONEERS ★ ★

SUNDAY, SEPTEMBER 28 • 12:00 NOON
• THIEF RIVER FALLS • Appliances, Furniture, Antiques, Collectibles, Tools, Household And Miscellaneous
• Louise And Jim Fisher, Owners
★ ★ AUCTION - 2 - SELL ★ ★

SATURDAY, OCTOBER 4 • 10:00 A.M.
• THIEF RIVER FALLS • Hydra-Mac, Tools, Lawn & Garden And Household
• Karl & Eunice Eftelund, Owners
★ ★ AUCTION - 2 - SELL ★ ★

SATURDAY, OCTOBER 4 • 10:30 A.M.
• ARGYLE • Shop Equipment, Tools, Guns, Collector Vehicles And Old Tractors
• Clayton Broten Estate
★ ★ MICK RAPACZ AUCTIONEERS ★ ★

WANTED
BUYERS & SELLERS

Special Feeder Cattle Sale held along with our Regular Auction Sept. 23, Sale time 1:00 pm
DON'T FORGET!!
Dairy Sale • October 3rd
Starting at 12:30 pm
Expecting 500+ Head of Cattle
For on the farm appraisals, consignment or hauling call Glen at:
Long Prairie Livestock Auction Market
1-888-LIV-STOK or 320-732-2255

THE CLASSIFIEDS – THE CLASSIFIEDS – THE

Livestock

FOR SALE- Bred Charolais cross cows, bull in since May 24th. 218-782-3193 early a.m. or fax 218-782-3195, leave message anytime. PF4178p

BAGLEY LIVESTOCK EXCHANGE, INC.
Bagley, MN
Minnesota's Newest "State Of The Art Auction Market"
SALES EVERY THURSDAY
Cattle Sales
Need all classes of Beef Calves, Holstein Steers, Yearling Beef Steers & Heifers, Stock Cows, Fat Cattle, Slaughter Cows & Bulls.
• COMPUTERIZED RING SCALE
• CAT-WALK
• DRIVE-THRU UNLOADING
• FULL-SERVICE CAFE
SPECIAL FEEDER CATTLE & SLAUGHTER CATTLE SALES
THURS., SEPT. 25TH 11:00 A.M.
12TH ANNUAL WISHARD-OMANG QUARTER HORSE & PAINT PRODUCTION SALE
SUNDAY, SEPT. 21ST
TACK: 12 NOON
HORSES: 3 P.M.
REGULAR HORSE SALE TO FOLLOW!
SPECIAL BRED STOCK COW & HEIFER SALE
SAT., NOV. 1ST • 1:00 P.M.
For More Information Call
Market Phone: 218-694-3701
FAX: 218-694-3700
Highway 2 West, Bagley, MN

FOR SALE- Beef, A.I. semen, various breeds, 253-2878. PF4178p


CLASSIC SQUEEZE CHUTE
• Heavy-Duty and extra long to handle any size cattle
• Rubber Molded Floor Mat for Better traction and less noise
• Classic Headgate automatically self catches to restrain all size cattle.
AVAILABLE AT:
CENEX LAND O LAKES
the Country Store
A Division of Farmers Co-op Grain & Seed Assn.
East 3rd St. & Davis Avenue • Thief River Falls, MN

FIVE FULL blooded Hampshire boars, 250-350 lbs., $300 per hd. Still have 510 J.D. RG baler, $3,600; 2-wheel unloading wagon, $225, needs some repairs, 218-253-2400. P4177p

HORSE SALE
SUN., SEPT. 28TH
STARTS AT 12 NOON
NEW & USED TACK
FEATURING: EARL NORTHRUP REGISTERED QUARTER HORSE COLTS
Consignments Welcome
MAHNOMEN LIVESTOCK SALES
FOR MORE INFO. CALL: AL BOIT
218-935-5197

FOR SALE- 4 Holstein heifers, AI bred, calfhood vac., due Sept. 28, Oct. 15, $1,000.00. Also, 12 round straw, 218-898-4632. F2176p

Farm Miscellaneous

FOR SALE- 4690 Case, 5,500 hours, 20' Amco disc, 32' IHC 400 disc, '72 Int. 1800 truck with 16' box and factory tag, 34,000 miles, 7-16 auto. reset IHC plow; 7-16 IHC plow; 30' Wil-Rich cultivator with harrow; Morris 19' chisel plow with harrow; 6-yard dirt scraper; '84 Ford 250 with Knapheide utility box, generator, welder, air tank and 175-gal. fuel tank. Dick Bergeron, Argyle, 218-437-8334. PF4178p

FOR SALE- Fireite M 00 woodstove, bale ring for cattle, Int'l 2400 round baler, phone 528-3608. 1176p

IT PAYS TO SHOP The Classifieds

Miscellaneous

445 SQUARE bales mixed hay, $1.75 each; 12' duck boat, $125.00; 2 oil fish house stoves, $20.00 each, International #27 square baler, $400.00. 218-253-2381. F2178p

FOR SALE- Kenwood portable CD player with car stereo cassette adapter, like new. Call or see John at The Times, 681-4450. 70tfc

THE WOODMASTER- Heat your home, shop, barn, greenhouse, etc. Quoted by Engineers as the number one in design for efficiency, strength and over-all design. Easy winter installation. Stoves available today, call toll free 1-800-932-3629 or 218-253-4328. Northwest Manufacturing, Inc., Red Lake Falls, MN 56750. 1176c

TANKS- 400 gallon on skids, $75.00, 150-gallon, $50.00, service tank, 125-gallon, $50.00, 125 gallon, dual compartment, $50.00. windows used, 39x30, 56x31, 36x49, 48x50, 36x50, 45x28, $100.00 all, black paint, $1.00 gallon, 643-2428. 1170p

FOR SALE- Electric dryer (excellent), $75; small Duo-Therm stove (full), $25; hide-a-bed, excellent sleeper, $12. Call 681-1402 after 5 p.m. 4177e

FIRST 75 buyers! P.H. calling card, 19 cents/min., unlimited usage, 24/7 365 days. Anywhere in the U.S. cost: $25.00, 2 extra cards FREE! Call 218-681-7200 or 770-241-6743. IP4176p

FOR SALE- Maytag washer, $100; 3-piece living room set, $150, new size 5 hockey skates, $35; new size 10 figure skates, $65, used size 5 roller blades, $25, 681-1408 after 4. P4170p

SAVE THOUSANDS on two SteelMaster Buildings. Buy current buildings used at State Fair and Trade show. 25x28, 30x40. No reasonable offer refused. Immediate delivery! 1-800-222-6335. P4176p

YUKON HUSKY oil and wood combination furnace. Brick fire box, 140,000 b.t.u., $300.00/o.b.o., 218-436-2398. F2170p

FOR SALE- Outdoor wood stove, good condition, make offer, 681-6904 after 9 p.m. P4170p

GAS AND WOODBURNING FIREPLACES and Stoves. Many brands available, HEAT-N-GLO, KOZY HEAT, EARTH STOVE, NAPOLEON, MAJESTIC, VERMONT CASTING. Also, masonry fireplaces, wood-oil furnaces. Guaranteed LOWEST PRICES. Financing. 1-800-448-4043. Mahnomen. 87tfc

CHECK OUT THE BUYS IN THE CLASSIFIEDS!

AUCTION
TUES., SEPT. 23
•4:00 P.M.•
CURLING CLUB, TRF
SPECIAL ITEMS TO BE "SOLD" IN MARGE PRESTEBAK AUCTION
Red Wing Crock 30-Gal. (Great for Coffee Table Base) - Red Wing Water Cooler With Spigot - Good Selection Of Glassware And Dishes - Selection of Milk Glass, Old Cake Stand, Very Nice Old Patchwork Quilts (Clean & Never Used), Handcarved Coffee Table From India, Stainless Steel Cookware, Metal Garment Storage Cabinets (Ideal For Garage) Unique "Old" Hay Knife, Several Occasion Tables & Chairs (Nice) - And Much More!!

TIEMAN WELDING
CERTIFIED PIPE AND STRUCTURAL WELDING
✓ Lathe Work ✓ Press Work ✓ Key Ways
✓ Plasma Cutting ✓ Winch Truck Service
✓ Welding Of Mild Steel
✓ Stainless Steel & Aluminum
✓ Buying Old Machinery & Cars
✓ Semi Trailer Repair
PORTABLE AND SHOP • 681-7188
COUNTY ROAD #7, SMILEY BRIDGE RD., GOODRIDGE, MN 56725

AUCTION
Sunday, Sept. 28, 1997 • 12:00 p.m.
Middle River, Minnesota
Location: From Middle River, 3 miles East on Co. Rd. 47 & 124 & 3 1/2 miles South. Or 1 mile North on 32 from the Newfolden turn off, 3 miles East on Co. Rd. 48 & 1/2 mile North. Watch for signs. LUNCH SERVED
TRACTORS: 1954 J.D. 60, w/F, P.S. PTO, w/Farmhand F11 Loader; 1949 J.D. B, N/F, PTO, Hyd., Starter, Lights, (Good Rubber); A.C. WD45, Live Power, PTO, 3 Pt., Overhauled, (Good Rubber); 1954 M.M U, PTO, 6 Volt
CAR & PICKUP: 1985 Chevy Caprice Classic, V-8, 4-Dr., Air; 1989 Ford 4x4, 302, Auto., Air, Cruise, Power Locks & Windows, w/Fiberglass Topper (Subject to prior sale)
OTHER EQUIPMENT: Melroe Model 500 Skid Steer Loader, Propane (recent overhaul) (Subject to prior sale); IHC 70 5x14 Plow; Melroe RR 6x14 Auto Reset Plow; Brady 18' Cultivator w/Lindsey Harrows; J.D. BWF Tandem Disk; Melroe 28' Model 451 Multi-Weeder; MN & N.H. PTO Manure Spreaders; IHC 402 Windrow Special Pull Type Combine; J.D. 7' 3 pt. Sickle Mower; J.D. #5 7' Sickle Mower; J.D. CCA 11' Hyd. Lift Cultivator; J.D. 8' Cultivator; 10' Tandem Disk - 2 Bottom Plow
OTHER EQUIPMENT CONT.: 20' Bale Elevator • 4'x5' Hyd. ...; Kasten 8T Wagon w/Flatbed; J.D. 55 Combine for parts; J.D. Breaking Plow - 18.4 Dual
COLLECTIBLES: Wash Stand • Wood Box • ...; Cupboard • Oak Chairs • Side ...; Side (China Closet & Secretary) • Dresser Table w/Mirrors • ...; King Oak Parlor Stove • Coca ...; Cooler w/doors • Singer Thread ...; Type Sewing Machine • Milk C...; Corn Planter • Several Other ... Items!
OTHER MISC. ITEMS: Gamblee 5 HP 26" Riding Mower; Sears 3.5 22" Self Prop. Mower; Wheelbarrow • Battery Charger; 300 Gal. Fuel Barrel & Stand; Stihl 024AV Chain Saw w/Case; Single Cyl. Air Compressor; Cal Hawk Floor Standing 5/8" 12-Speed Drill Press; Lincoln AC/DC Welder (New); Garden Tiller • Feed Grinder; B & D Jig Saw • Shop Vac • ...; Anvil • Misc. Hand Tools & ...; Pipe Wrenches • Gear Pullers ...; Forks, Shovels, Ladders • ...; Misc. Traps • Alum. Ext. Ladder; Roof Rake • 2 - 3 Cord Fire W...; ATV Trailer
HOUSEHOLD ITEMS · GUNS
EMMETT WAGNER, ESTATE • 218-528-3762
TERMS: CASH. US Funds. Nothing removed until settled for. Settlement must be made at conclusion of sale. ALL ITEMS SOLD AS IS. ALL SALES FINAL. Not responsible for errors or omissions in above listing. Not responsible for accidents.
Auctioned and clerked by "THE AUCTIONEERS" Morris Vacura, Lic. #MN 68-04, Badger, MN • 218-528-3509; Don Craigmile • Randy Black

STRATA CORPORATION
FOR ALL YOUR CONCRETE NEEDS
YOU CALL — WE'LL HAUL
• State Approved AGG. • Washed Rock & Sand
• Ready Mixed Concrete • Cement-Portland-Mason
• Light & Heavy Weight Block • Concrete Sealer & Hardener
• Concrete Tools • Waterproofing Materials
• Brick-Any Size-Large Or Small Jobs
STRATA CONCRETE
Divisions of Strata Corporation
Commercial • Industrial • Residential
1325 West Greenwood St. Thief River Falls, MN 218-681-2124

AUCTION
SATURDAY, SEPT. 27, 1997 10:00 A.M.
LOCATION: Curling Club, Hwy. 1 West, Thief River Falls, MN
FURNITURE & APPLIANCES · ANTIQUES & COLLECTIBLES · HOUSEHOLD & MISCELLANEOUS
LOCAL CONSIGNOR, OWNER
Clerk: Auction-2-Sell

IT PAYS TO SHOP The Classifieds

DAVIDSON READY MIX & CONSTRUCTION
• CONCRETE
• SEPTIC TANKS
• REBAR • ROCK
• GRAVEL
• BACKHOE SERVICE
CALL 449-4865

AUCTION SALE
Sunday, Sept. 28, 1997 • 12:00 p.m.
LOCATION: Corner of 6th & Barzen, THIEF RIVER FALLS, MN
Lunch will be served.
APPLIANCES · FURNITURE & HOUSEHOLD · TOOLS & MISCELLANEOUS · ANTIQUES & COLLECTIBLES
MANY MORE ITEMS TOO NUMEROUS TO MENTION
OWNERS: LOUISE FISHER & JIM FISHER
Clerk: Auction-2-Sell
AUCTION-2-SELL, Box 32, Thief River Falls, MN

FARM MACHINERY AUCTION
- of -
J.D. KLEINWACHTER & OTHERS OWNERS
Strandquist, MN
Sunday, September 28, 1997
LUNCH SERVED
TIME: 12:00 NOON
LOCATION: STRANDQUIST, MN On Highway 59 Next To The Rainbow Club
For Information, Call Joe At (218) 465-4286
TRUCKS

SHOP & MISC. · TRACTORS · OTHER EQUIP. · TILLAGE & SEED · COMBINE & GRAIN EQUIP.
This Auction Conducted, Managed And Clerked By
OTTESEN/McMULLEN Auctioneers
Lloyd Ottesen, Lic. #57-10, (218) 449-4911, Newfolden, MN
Joe McMullen, Lic. #63-1, (218) 465-4286, Plummer, MN, Office - (218) 681-7550
CALL ON US - "The Auction Team That Goes To Work For You"

– THE CLASSIFIEDS – THE CLASSIFIEDS –

Miscellaneous

FOR SALE- Trombone, 2 years old, $450.00. 681-5312. 67tfc

FOLTZ BUILDINGS Your post frame building experts. Insulated shops/garages, commercial/industrial, machinery storage, horse/cattle barns. Call 1-800-255-0981. F15tfc

OUTDOOR WOODSTOVE, Aquatherm, model 270, complete with all controls including pump and heat exchanger. 745-4758. P4t78p

FOR SALE- 265-gallon fuel oil tank, guage and stand good condition, asking $75.00. 218-874-2971. 2t76p

IBM EXECUTIVE typewriter. 681-2935. 1t76p

WINDSHIELD REPAIR- Stone chips, small breaks, approx. 10% replacement cost. Most insurance companies waive deductible. For free estimates call 681-4233, Anderson Windshield Repair. NM2 8tfc

ANTIQUES & COLLECTIBLES
Buy, Sell And Trade
• Estate Buyouts
• Free Appraisals
Past Images
Antiques & Collectibles
Hours: 10:00 to 5:00 P.M.
321 Main Ave. N. Thief River Falls, MN

COLLECTORS- WE still have a few copies of The Times Centennial edition available. $1.00 per copy. The Times, 324 Main Ave. N., Thief River Falls, MN 56701. 34tfc

FOR SALE- High quality Bundy trumpet with accessories for $200. Only been used 2 years in band class. Medium size pet taxi with many dog supplies, $20.00. 681-6111. 4t77l

FOR SALE- 2 9x7 garage doors, call after 6:00 p.m., 681-3766. P4t76p

FOR SALE- 1-inch belt and disc sander, never been used, $89.95; 1 all metal self-storing combination screen and storm door, 36x80, left hand opening. 681-2273. 1t70p

FLORAL CRAFTERS- Quality dried flowers direct from grower. Larkspur, Nigella, Statice, Cockscomb, Sweet Annie and more! Clearwater Botanicals, 218-253-4689 after 6 p.m. PF4t80p

FOR SALE- Ten cords oak firewood, split. 681-4686. P4t78p

FLOOR HEAT WATER TUBING, for in concrete. Excellent heat for shop or home construction. Free estimates. LOWEST PRICES. 1-800-446-4043. 50tfc

FOR SALE:
- 1984 Oldsmobile Regency $1,500
- 12 cu.ft. Whirlpool Refrigerator w/Freezer top $150
- 2 Table Saws $150
- Outdoor Charcoal Boiler $25
- Ice Making Machine, *like new* $300
- 12-ft. Row Boat w/5 HP Mercury motor $250
- 3 HP Hiawatha Outboard Motor, *needs tune-up* $25
- Large Shore Station Boat Lift w/22-ft. Canopy $1,500
- 3 Full Sets of Golf Clubs w/Bags $300

Call 218-687-3429
leave message

ELIMINATE HIGH HEATING costs with a Stainless Steel outdoor woodburning furnace. Heats multiple buildings. Big savings on early orders. Financing available. GUARANTEED LOWEST PRICES. 1-800-446-4043, Mahnomen. 50tfc

FOR SALE- Monarch antique stove, old fashion brooder kerosene stove, 218-965-4874. 1t78p

WOOD FOR Sale- Ash and Popplar in block. 218-681-3820. P4t77p

QUALITY REBUILT ENGINES Starting at $795. 12 month/12,000 mile warranty - w/exch. on rebuildable core. Installations and towing available. Don's Machine Shop, Fosston, MN, 800-446-1519. 17tfc

FOR SALE- Two small older buildings to be moved or for salvage. One is 10x12', the other about 10x16'. Call 218-478-3882 at Stephen. PF4t62p

FOR SALE- Electric motors, 1/4-h.p. to 7-1/2 h.p. See us for all your electric motor needs. Fleet Supply. Call 681-2850. 47tfc

FOR SALE- Outdoor wood boiler complete with heat exchanger, hot water heater tubes, pump. 874-3243. P4t79p

KENMORE WASHER/DRYER set. Serviced and guaranteed, $300. After 5:00 or weekends. 964-5774. 2t78p

FOR SALE- Many thousand sq. ft. of galvanized steel siding and roofing, plus the lumber, you dismantle. Call 681-3846. 59tfc

SEARS WHEELCHAIR, very nice. Kirby generation 3 vacuum cleaner, additional parts, like new quart fruit jars. 782-5291.

Automobiles

1965 OLDSMOBILE Cutlass Ciera SL, 4-door, V-6, most options, 70,000 highway miles, like new condition, reasonable. DLR. 681-8800. 1t76p

1984 CHEVETTE, 2-door, auto trans., 71,000 miles, good car for college, $1,195.00/o.b.o., 681-6490. 1t70p

1988 FORD Ranger, ext. cab pickup, silver/red, 99,000 miles, 5-speed, 4 cylinder, air, very clean, $2,000.00. 681-2932. P4t79p

1989 PONTIAC Sunbird, 2-door, 2.2 4-cylinder, 103,000 miles, runs great, $2,000.00/o.b.o., call 681-2089 evenings. 4t79l

Automobiles

1993 FORD Ranger XLT V-6, 5-speed, stereo tape, 84,000 miles excellent condition. DLR. 681-8890. 1t76p

FOR SALE- 1996 Chevy Silverado, 109,000 miles, 305 V-8, dual tanks, auto, loaded, power windows and locks, a/c, good heater, no rust, light blue, new tires. 465-4345. F3t78p

FOR SALE- Cold weather front for new Dodge full size pickup. Call John at The Times, 681-4450. 75tfo

1995 CHEVY 1500 pickup, 4x4, emerald green, 68,000 miles, loaded, must sell. $19,900. 218-597-2000. IP1t6178p

FOR SALE- 1976 Ford F-150 pickup, 6-cylinder, automatic, runs, needs minor work. $600.00. Call 265-2840 or leave message. 1t76p

1981 SUBARU 4x4, runs good, 170,000 miles, sunroof, new tires. $550/o.b.o., 796-5833. PF4t82p

1990 CHEV. Silverado 4x4, extended cab, 350 auto., loaded, 2 tone blue, nice shape. $9,500.00. 218-478-2116. IF2t78p

Autumn Arrives With A
WINDFALL
OUR SELECTIONS OF PRE-OWNED VEHICLES HAVE NEVER BEEN BETTER!!

VEHICLES
- '90 BUICK CENTURY, 4-DR.
- '95 OLDS. 98 ELITE, 4-DR.
- '88 CHEV. 1/2-TON, 4X4
- '95 BERRETA Z-26, 2-DR.
- '84 CHEV. 1/2-TON 2WD
- '92 FORD T-BIRD, 2-DR.
- '95 CHEV. BLAZER, 4-DR.
- '94 OLDS. 88 4-DR.
- '95 BUICK LE SABRE, 4-DR.
- '95 PONT. BONNEVILLE, 4-DR.
- '95 CHEV. EXT. CAB 4X4
- '89 CHEV. 1/2-TON 2WD
- '95 DODGE NEON, 4-DR.
- '85 PLYMOUTH CARAVAN
- '94 CHEV. BLAZER 4X4, 4-DR.
- '95 CHEV. S-10 EXT. CAB
- '95 CHEV. EXT. CAB 4X4
- '95 OLDS CUTLASS SUPREME, 4-DR.
- '94 BUICK PARK AVENUE, 4-DR.
- '96 CHEV. S-10 REG. CAB
- '93 CHEV. S-10 BLAZER 4X4, 4-DR.
- '95 CHEV. EXT. CAB 4X4
- '94 MERCURY SABLE GS, 4-DR.
- '95 BUICK PARK AVENUE, 4-DR.
- '96 CHEV. EXT. CAB 4X4
- '87 CHEV. 1/2-TON 4X4
- '94 FORD EXPLORER 4X4 4-DR.
- '89 DODGE CARAVAN
- '94 BUICK CENTURY, 4-DR.
- '95 PONTIAC GRAND AM, 2-DR.
- '96 CHEV. CORSICA, 4-DR.
- '96 PONTIAC GRAND AM, 4-DR.
- '96 PONTIAC GRAND PRIX, 4-DR.
- '96 CHEV. CORSICA, 4-DR.
- '96 PONTIAC GRAND AM, 2-DR.

FOR YOUR SHOPPING CONVENIENCE
WE ARE OPEN
8 A.M.-7:30 P.M. MON.-FRI.
SATURDAYS 'TIL 1 P.M.
Your Hometown GM Dealer
NORTHERN MOTORS, INC.
Hwy. 1 & 59 W.
Thief River Falls, MN
681-4820
1-800-955-6053

Automobiles

1994 FORD Aspire, 2 door, 4 cylinder, 5 speed, stereo tape, 49,000 miles, excellent condition. $4,200.00. DLR. 681-8890. 1t76p

GOOD BYE, good buy for sale: 1981 Toyota Celica, 5 speed, 52,000 actual miles, 1 owner, minor front end damage, answers to "Rusty", first $650 takes her away. Call 681-7427 or 681-3738. P4t78p

FOR SALE- 1988 Chevy Spectrum, 5 speed. 218-874-7145 evenings. $1,500, good condition. 1t76p

1972 FORD F-150 V-8, auto., good tires. $750.00. Call 449-4261. P4t77p

1991 FORD F-150, 1/2 pickup, 302, automatic, air, 92,000 miles, new tires and brakes, excellent condition. $5,800.00. DLR. 681-8890. 1t76p

THE BEST DEAL ON FOUR WHEELS

1972 FORD F-150, V-8, auto, good tires. $750.00. Call 449-4261. P4t77p

1993 EAGLE Talon, turbo, AWD, 5 speed, loaded, best offer, call after 7 p.m. 964-5404. P6t75p

1984 PONTIAC Fiero, new paint, red, new tires, rims, CD player. $1,795.00. 681-9609 or 689-2501. P4t75p

FOR SALE- Cold weather front for new Dodge full-size pickup. Call John at The Times 681-4450. 75tfo

FOR SALE- 1985 Mercury Grand Marquis, 4 door, V-8, 120,880 miles, looks good, runs good. 681-4208. P4t75p

1979 CHEVY Conversion van, $1,000/o.b.o., call Mike or Brad at Erl's, 681-4627, 8:00 a.m.-5:00, Mon.-Fri. 4t77c

1992 JEEP Cherokee Laredo, 4x4, excellent condition, 53,000 miles, newer tires, remote starter, call 218-463-1124. P4t75p

FOR SALE- 1982 Oldsmobile Toronado, air, tilt, cruise, FWD, good condition, see Northland Produce. 681-2420. 3t75p/1t79p

Sell your car with a classified ad, and for an additional $1.00 your classified ad will also be placed on the Internet. It's easy with the classifieds!
Deadlines: Mon. 10:A.M. Wed. 3:00 P.M.

The Times • Watch & Commercial Print Shop
trftimes@trftimes.com or nwatch@nwatch.com
324 Main Ave. North
Thief River Falls, MN
☎ 681-4450

Automobiles

1983 TOYOTA Station Wagon, 4 cylinder, 5-speed, 148,000, runs nice, looks nice, $1,780.00/o.b.o., 218-574-2517, Mentor. 1t76p

FOR SALE- 1986 Ford pickup, V-8 engine, air, cruise and tilt, good condition. Call Ed at 218-745-4411 or 218-745-4054. F76tfc

1992 PLYMOUTH Grand Voyager, loaded, $8,500, call 218-681-5829, 218-681-6110. P4t78p

FOR SALE- 1987 Chev. Monte Carlo good runner. Call 253-2062. PF4t80p

FOR SALE- 1994 Chev Astro van, extended, all-wheel-drive, LT package, air, cruise, tilt, AM/FM with cassette, rear air and heat, white with light gray interior, 74,000 miles, excellent condition. 681-6073. 2t77l

WILSON BROTHERS IS PROUD TO ANNOUNCE THE ADDITION OF
GREG POTUCEK
AS OUR OUTSIDE SALESPERSON
Greg Brings 20 Years of Parts Experience to our Auto Value Parts Team!
YOUR TOTAL MACHINE SHOP AND AUTO PARTS STORE FOR OVER 60 YEARS!
Auto Value
WILSON BROTHERS COMPANY
681-1880 • 1-800-584-8419
MON.-FRI. 7:00-5:30 • SAT. 8:00 - 12 NOON
212 ATLANTIC AVE. N., THIEF RIVER FALLS

1997 CHEVY ASTRO VAN EMERALD GREEN ALL WHEEL DRIVE
1997 CHEV. ASTRO, LIGHT AUTUMNWOOD, GRAND PRIX CONV., AWD
1997 CHEVY S-10, REG. CAB, EMERALD GREEN, 4X2
1997 CHEVY S-10 REG. CAB, BLACK 4X4
1997 CHEVY S-10, EMERALD GREEN EXT. CAB
2.9% FINANCING 48 MONTHS
3.9% FINANCING 60 MONTHS
1997 BUICK LE SABRE, JAMAICAN TEAL 4-DR.
1997 BUICK LE SABRE, LIMITED, BORDEAUX RED
1997 CHEVROLET VENTURE, RED, 4-DR. (2.9% Financing Up To 48 MO.)
1997 CHEVY CAVALIER RALLY SPORT AQUA, 2-DR.
1997 CHEVY BLAZER BLACK 4X4
EXPIRES SEPTEMBER 30, 1997
THIBERT'S CHEV. • BUICK
Red Lake Falls, MN 1-800-247-CHEV (2438)

BUY IT • SELL IT • FIND IT IN THE CLASSIFIEDS

GREAT DEALS ON WHEELS
2.9% FINANCING or Cash Rebate For 48 Mo's on All New GM Cars
3.9% Financing or Cash Rebate For 60 Mo's on All New GM Cars
2.9% or 3.9% FINANCING OR $1500 CASH BACK ON ALL NEW CHEVY BLAZERS
97 Pontiac Transport 4dr.
97 Chevy S-Blazer
97 Chevy 4x4 Ext. Cab
96 Chevy 3/4 Ton Reg. Cab 6.5 OSL
96 Chevy 4x4 Ext. Cab
96 Chevy 4x4 Ext. Cab 6.5 OSL
96 Plymouth Voyager
95 Chevy Blazer LT
95 Ford Ranger Ext. Cab 2WD
95 Chevy Tahoe LS
2 - 94 Ford Explorer XLT
94 Chevy 4x4 Ext. Cab Silverado
93 Chevy Suburban
93 Ford Explorer XLT
92 Chevy S-Blazer
97 Buick LeSabre Ltd.
97 Cadillac Sedan Deville
97 Pontiac Bonneville SSE
97 Pontiac Grand Prix
96 Pontiac Grand AM 4dr.
95 Chevy Cavalier
95 Olds Cutlass
94 Olds Ciera
94 Buick LeSabre LTD
93 Olds 88 Royale
93 Olds Ciera
88 Cadillac Eldorado
89 Cadillac Seville
88 Honda Civic
CLEAN, LOW MILES. PRICED TO MOVE
Many More to Choose From
Swanson CHEVROLET PONTIAC
1-800-237-4407
Cavalier, ND • (701) 265-8336

– THE CLASSIFIEDS – THE CLASSIFIEDS –

Automobiles

1990 CHEVROLET 4x4 Sportside, V-6, auto., p.s./p.b., air, cruise, black with gray interior, sharp. 681-6490. 1t76p

'85 JEEP Grand Wagoneer, 4x4 and 87 Pontiac Firebird. $1,500 a piece o.b.o. 378-4271. P4t79p

1983 JEEP Cherokee, 4x4, 6 cylinder, 5 speed, excellent hunting vehicle, some rust. 681-5360 after 6 p.m. 1t76p

SALE
Feature of the Week...
1993 PLYMOUTH GRAND VOYAGER SE, Reduced $7,995
1994 PONTIAC SUNBIRD, Reduced $4,995
1995 JEEP GRAND CHEROKEE LIMITED, Loaded, 40,000 Miles, V-8, $21,500
1991 BUICK PARK AVENUE, Leather Seats, $7,300
1990 CHRYSLER LEBARON, 2-Door, Red, Auto., $3,995
1990 PLYMOUTH VOYAGER LE 7-PASS., $5,995
1988 BUICK CELEBRITY, 13,000 Mi., Sharp, $3,495
1985 BUICK CENTURY LIMITED Clean, Runs Good, SOLD
1981 CUTLASS SUPREME 2-DR., Super Sharp, $2,495
1992 DODGE SHADOW, 71,000 Miles $3,895
1990 LINCOLN TOWNCAR, 72,000 Miles $7,995
1990 ISUZU TROOPER 4X4 SOLD
Hurry In... Limited Time On Extended Warranties!
Extended Warranties On Qualified Vehicles
Emery's AUTO SALES
218-681-4478 • Toll Free 218-689-4191

It Pays To Shop The Classifieds

BUYING JUNK batteries, call Altra Power Battery. 681-8425. 60tfc

1983 DODGE 4x4, 4-speed, 318, good rubber, good body, runs good, 173k, $2,500.00, 218-281-4542 between 6 p.m.-9 p.m. F2t78p

1961 FORD pickup, good hunting/work truck, 681-6210 after 5 p.m. 2t76c

DEWAYNE'S
Used Cars, Trucks, & Auto Parts
4 miles west of Roseau on Hwy. 11
PHONE: 463-3773
HOURS: Mon. thru Fri. 8 a.m. to 6 p.m., Saturdays 8 a.m. to 12 noon

FOR SALE- 3 full-sized toppers, 1986 Corsica, 4-cylinder, auto., cruise, $2,200, 1985 Chev. Astro van, V-6, auto., cruise, air, $3,000. Have 3.0 Oldsmobile motor, complete, can install. 218-964-5402. 1t76p

AUTOS FOR SALE
LARGE SELECTION OF VEHICLES TO CHOOSE FROM!
Swede's Auto Sales
Hwy. 59 N., T.R. Falls
681-3960 • 681-7271 Home

1979 CHEVY Conversion van $1,000/o.b.o., call Mike or Brad at Erl's, 681-4627, 8:00 a.m.-5:00, Mon.-Fri. 4t77c

FOR SALE- 1992 Chevy 4x4, extended cab shortbox, loaded, excellent shape. 218-745-5071. PG179p

FOR SALE- 1984 Chev 4 wheel drive, 6.2 diesel pickup. Also, 1980 Monte Carlo Sportsman race car, complete rolling chassis, call between 12:00 p.m. and 1:00 p.m., 681-5266. 2t77p

FOR SALE- 1974 Plymouth Scamp, $500.00/o.b.o., S-10 Massey, diesel, 2,600 hours, trade? 681-6187. 2t77p

BIG A
COMPLETE MACHINE SHOP
• Valve Grinding • Pressure Testing
• Boring • Brake Drums
• Crank Grinding • Much More
• Rotors
Hwy. 59 W. 681-2223 T.R. Falls

1987 MERCURY Topaz, 129,000 miles, 4-cylinder, 5-speed manual, loaded, gray w/red interior, mechanic owned. New exhaust, new converter, new heater core, new battery, 1 year-old clutch, water pump and belts, good tires, tabs August 1998. $1,500.00/o.b.o., 222-3433. P4t78p

'85 FULL-TIME 4x4 van, 351-M, recently rebuilt, seats 7, 14.5-35x15 mud tires, aluminum rims, $2,600.00. Also, 82 Yamaha, $800.00. 218-745-5542. PF4t82p

'81 GMC Sonoma SLE, 4WD, extended cab pickup, loaded, excellent condition, $6,750 or best offer. 681-3968. PF4t76p

'88 TAURUS for sale- 90,000 miles, runs great, excellent gas mileage, asking $1,000. Call 681-7709. PF4t76p

1990 OLDS Cutlass Supreme, SL package, 4-door, loaded. Ron's Auto, 681-3002. 1t76c

1992 BUICK LeSabre, 4-door, V-6, loaded, low miles. Ron's Auto, 681-3002.

FOR SALE- 1992 Ford XLT 4x4, extended cab, 302 V-8, power windows, locks and mirrors, bed liner, heavy-duty rear bumper, excellent condition. Must sell! Call 218-380-1738. 1t78p

1971 CHEVY C10 pickup, green with sunroof, auto., disc brakes, $2,500. 376-4238. P4t76p

FOR SALE- 1993 Plymouth Grand Voyager SE, good vehicle, clean inside and out, 110,000 miles, $8,700. Call 681-1370 daytime or 681-2061 evenings. P4t77p

Automobiles

1987 DODGE Shadow 2 door, low miles, AM/FM radio, a.c., new tires on front and back, 1-1/2 years. 681-2089. P4t77p

1990 F-150 XLT Lariat 4x4, 90,000 miles, new paint, topper, rubber bed liner, excellent. $8,900.00. 681-6303 days, 681-5655 evenings. F40tfc

1993 CADILLAC Sedan DeVille, low miles, must see. Ron's Auto, 681-3002. 1t76c

1992 CHEV. 1500 w/shortbox ext. cab 4x4, V-6, 5 speed, $11,900. Call 681-8425 days, 523-4491 evenings. 64tfc

1991 CHEV pickup, Silverado 4x4, cassette, tilt, cruise, air, toolbox, higher miles, excellent rubber, V-8, 5 speed. $7,485.00. Ron's Auto, 681-3002. 1t76c

1993 4X4 Ford Ranger STX long box loaded, excellent condition, will trade. $8,495.00/o.b.o., 681-6490. 1t76p

FOR SALE- 1990 Silverado 350 V-8, 4x4, extended cab, topper, loaded. Call 218-437-8489. F2t76c

FOR SALE
- 1996 GRAND AM 2-DR., 31,000 Mi.
- 1996 TAURUS, 41,000 Mi.
- 1993 OLDSMOBILE 98
- 1991 FORD EXPLORER
- 1990 GRAND PRIX 2-DR., 60,000 Mi.
- 1990 CAVALIER 2-DR.
- 1989 OLDS. 88, 43,000 Mi.
- 1989 Z24 CAVALIER
- 1987 FORD TEMPO
- 1985 CELEBRITY

VERN'S AUTO SALES
Stephen, MN
478-3011 (Days) 478-2419 (Eve.)

1992 CITATION, needs some engine work, many mechanical repairs recently, cheap, $300.00, call 681-2278. P4t77p

1986 PONTIAC 6000, a.t., 4-cylinder, very good condition, call 681-2458 after 7 p.m. P4t78p

FOR SALE- 1984 Chev Conversion van, excellent running condition, good body. Phone 528-3688 evenings. 1t76p

FOR SALE- Sportsman Class race car, Monte Carlo, 400 c.i., rebuilt engine, 2 speeds, power glide transmission. Call 218-745-4602. 1t76p

1987 BERETTA, 2.0L 4-cylinder, 125,000, air, cruise, tape deck, red, good condition, remote starter, $2,875, 974-3721. P4t76p

FOR SALE- 1983 Pontiac Bonneville, good condition. Call 218-463-2727.

Automobiles

AUTO HOSPITAL
AUTO & TRUCK REPAIR
ENGINE TRANS. OVERHAUL
681-4629
HWY 1 & 59 W. T.R. FALLS, MN

FOR SALE- 1986 Mazda pickup, $1,200, 90 cents per bale. Viking. 218-523-3035. P4t79p

"RISK AUTO INSURANCE"
Monthly Payments, No Deposit Required Free Phone Quotes
1-800-994-0753

FOR SALE- 1986 Blazer, 4 wheel drive, good condition. Call 874-7465 or 437-8285 evenings, ask for Steve. P4t77p

FOR SALE- 85 Dodge Prospector 3/4 ton 2 WD pickup, 360 4-barrel with a.c., claim, excellent condition. 378-4465 or 964-5147. PF4t80p

1992 FORD Probe, air, cruise, CD, like new, only 15,000 miles, asking $9,800. 218-681-5829, 218-681-6110. P4t79p

1992 CHEV. Lumina Eurosport, 4-door, V-8, loaded, low miles. Ron's Auto, 681-3002. 1t76c

1993 CROWN Victoria LX, absolutley loaded, $6,850.00, 449-3946 evenings, 6-5 days, 681-6050, ask for Jerry. P4t79p

FOR SALE- 1995 Chev Blazer, 4 door, 53,000, truck is perfect, sharp, new tires, $18,500. 681-4623. 1t76p

FOR SALE- 84 Grand Am, loaded, very good condition, low miles, great gas mileage. 681-1019 after 5:00. P4t77p

RESTORABLE 1968 Dodge Charger, flood car doesn't run, 440 auto., red with black vinyl top. $1,750.00. 681-2863.

FOR SALE- Car dollie for towing autos. $450.00, call 681-5409. 1t76p

RE-BUILT ENGINES
CALL 218-435-6379 OR 1-800-448-1518

VEHICLE	ENGINE ONLY	ENGINE INSTALLED
2.5 GM 85-87 Exc. Fiero	$895.00	$1,320.00
2.8 GM 80-85 Carb	$895.00	$1,320.00
2.8 GM 86-91 Inj.	$945.00	$1,420.00
4.3 Inj. Chev. P/U	$975.00	$1,460.00
305 Chevy Carb 68-85	$875.00	$1,300.00
350 Chevy Carb 68-85	$875.00	$1,300.00
305 Chev. P/U-Sub 86-94	$875.00	$1,350.00
350 Chev. P/U-Sub 86-94	$875.00	$1,350.00
300 Ford P/U Carb	$805.00	$1,320.00
300 Ford P/U Inj.	$845.00	$1,370.00
302 Ford P/U Carb	$805.00	$1,370.00
302 Ford P/U Inj. Thru 1991	$895.00	$1,370.00
351 W Ford P/U Carb	$895.00	$1,370.00
351 W Ford P/U Inj.	$995.00	$1,470.00
2.6 Caravan/Voyager	$1,250.00	$1,875.00
3.8 GM 78-85	$895.00	$1,370.00
3.8 GM 86-80	$975.00	$1,450.00

MANY OTHER ENGINES AVAILABLE
ALL ENGINES REMANUFACTURED IN OUR 16,000 SQ. FT. FACTORY
DON'S MACHINE SHOP, Industrial Park, Fosston, MN

NORTHWEST POWER SYSTEMS
NOW IN STOCK
REBUILT EXCHANGE
STARTERS AND ALTERNATORS
NORTHWEST POWER SYSTEMS, INC.
204 Atlantic Ave. N. • Thief River Falls, MN 56701
www.northwest-power-system.com email nps@northwest-power-system.com
(218) 681-5282 • 1-800-570-5282

SELECTION SOOOO HOT THEY WILL BURN THE PAPER!
THE "98's" ARE HERE!
'98 JEEP LIMITED
'98 CHRYSLER TOWN & COUNTRY
'98 DODGE GRAND CARAVAN SPORT
'98 QUAD CAB 4X4
'98 DODGE STRATUS
'98 DODGE DAKOTA CLUB CAB
'98 JEEP GRAND CHEROKEE
1.9% FINANCING ON SELECTED MODELS!
WITH MORE ON THE WAY!!!

SPECIALS OF THE WEEK!
SAVE $1,000's ON THESE REMAINING '97's!!!
'97 DODGE GRAND CARAVAN LE
Al Options, Loaded, Was $30,027...NOW........$26,950*
'97 DODGE GRAND CARAVAN LE
Dodge's Top-Of-The-Line, Was $30,288...NOW...$27,295*
'97 JEEP CHEROKEE SPORT 4X4
6-Cyl., Auto., Very Well Equip., Was $24,438 NOW. $22,500
*Dealer retains all rebates

TRUCKS! CARS! VANS!
BEST SELECTION NOW AVAILABLE!!

'97 DODGE STRATUS 4 Dr. Red	$14,950
'97 DODGE STRATUS 4 Dr. White	$14,995
'97 PLYMOUTH NEON 4 Dr. White	$11,500
'96 PLYMOUTH GRAND VOYAGER SE, Blue	$20,975
'95 JEEP GRAND CHEROKEE LAREDO 4X4, Black	$22,995
'95 JEEP GRAND CHEROKEE LAREDO 4X4 Red	$22,995
'95 EAGLE VISION ESI 4 Dr. Green	$14,500
'94 DODGE SPIRIT 4 Dr. Driftwood	$7,995
'93 CHRYSLER TOWN & COUNTRY Green	$13,900
'93 DODGE GRAND CARAVAN LE, Green	$10,950
'91 OLDS. CUTLASS SUPREME 4 Dr.	$7,495
'89 CHRYSLER NEW YORKER 4 Dr. Driftwood	$2,000
'87 BUICK CENTURY WAGON LTD, Yellow 8-Passenger	$2,995
'97 PLYMOUTH BREEZE 4 Dr. Light Int.	$14,995
'97 DODGE INTREPID 4 Dr. Red	$17,995
'96 PLYM. GRAND VOYAGER SE, White	$20,900
'95 CHRYSLER TOWN & COUNTRY Green	$20,995
'95 JEEP GRAND CHEROKEE LAREDO 4X4 Black Cherry	$22,995
'95 CHRYSLER CONCORDE 4 Dr. Green	$14,900
'94 CHEVY 1500 4X4 STD. CAB 6.5 Diesel Red	$18,995
'93 JEEP CHEROKEE 4 Dr. Black	$12,995
'93 MERCURY SABLE 4 Dr. Maroon	$8,995
'93 CHEVY S-10 BLAZER 4X4 4 Dr. Blue	$15,950
'90 FORD RANGER XLT Cloth	$6,995
'95 DODGE DAKOTA 4X4 CLUB CAB	$18,900
'97 CHRYSLER LHS Deep Amethyst	$23,500

Need A New Or Used Vehicle... Call One Of Us!
WESTSIDE MOTORS OF T.R.F., INC.
Dodge Plymouth Chrysler Dodge Trucks Jeep Eagle
Highways 59 & 1 West 218-681-4303 Thief River Falls

1969 MARSHFIELD ... new appliances, softener ... walls. $5,500 ... P4t76p

IT'S NEVER BEEN EASIER....TO BUY OR LEASE A VEHICLE
1997 CHEVY LUMINA 10 IN-STOCK
1997 CHEVY FULLSIZE 2WD EXT. OR REG. CAB TRUCK 5 IN-STOCK
1997 CHEVY S-10 PICKUP/GMC SONOMA 5 IN-STOCK
1997 CHEVY CAVALIER 2 IN-STOCK
1997 TAHOE/GMC YUKON IN-STOCK
1997 CHEVY BLAZER 8 IN-STOCK
1997 CHEVY VENTURE MINI-VAN 4-Door Van
1997 CHEVY ASTRO/GMC SAFARI VANS
1997 CHEVY/GMC EXT. CAB 3rd Door 4x4
2.9% APR FINANCING FOR 48 MO. 3.9% APR FINANCING FOR 60 MO.
USED CARS · USED SPORT UTILITIES · USED EXT. CAB 4x4 PICKUPS · USED EXT. CAB 2 WD PICKUPS · USED DIESEL PICKUPS · USED REG. CAB PICKUPS · USED SMALL PICKUPS · USED VANS
Christian CHEVROLET GMC
1-800-531-6166

Keep Your Farm

SAFE!



The importance of safe farming cannot be overstated. Your whole operation depends upon it.

- **Store hazardous chemicals in a cool, secure place, in sturdy, leakproof containers.**
- **Check in front and behind, before operating machinery.**
- **No smoking or open flames in areas containing flammable materials.**
- **Turn off all machinery before attempting to repair or modify it.**

National Farm Safety Week is Sept. 21-27

FEATHERLITE TRAILERS — Rt. 2 Box 214, Roseau, MN 56751 — 218-463-0022 — FAX: 218-462-0022 — NORTHLAND TRAILER SALES & SERVICE — Horse, Stock, Flatbed, Utility, Recreational — WAYNE BICKER

BIG A — COMPLETE MACHINE SHOP — FULL LINE OF AG & HEAVY-DUTY PARTS — 681-2223

FOR ALL YOUR CROP DRYING NEEDS ORDER YOUR PROPANE NOW — Red Lake County Cooperative, Inc. — RED LAKE FALLS 253-2149 — BROOKS 698-4271 — ERSKINE 687-3175 — OKLEE 796-5184 — MENTOR 637-3535 — TOLL-FREE 1-800-253-6269

NORTHLAND PRODUCE — YARD • GARDEN • PET SUPPLY — 416 Atlantic Ave N. 681-2420 Thief River Falls

CHECK OUT OUR FALL SPECIALS — FALLS Building Center — 253-2585 — Red Lake Falls

ANDERSON POWER & EQUIPMENT — NEW HOLLAND — 681-1423 — CASE IH — Hwy. 59 North — Thief River Falls

For All Your Diesel Needs — FARMERS UNION OIL COMPANY — 681-3512 — E. 3rd & Atlantic Ave. N.TRF — CENEX

FALLS RADIATOR — See Us For All Your Radiator Needs — 681-2277 — Hwy. 59 — Thief River Falls

Northwest Beverage, Inc. — 681-1735 — "Your Distributors For Anhueser Busch" — 419 Pennington Ave. South • Thief River Falls

NYB INCORPORATED — Manufacturer Of The Ultimate Spraying Machine — 1-800-987-9692 • 218-698-4668 — Brooks, MN 56715

FORSBERGS INC. — 1210 Pennington Ave. • Thief River Falls — www.forbergs.com — 218-681-1927 — 1-800-654-1927

Land O'Lakes Fluid Dairy Division — 681-3146 — 122 Main Ave. S., Thief River Falls

NORTHERN STATE AGENCY — Large Enough To Serve You Small Enough To Care — 681-4042 — 201 3rd Street East, Thief River Falls

NELSON EQUIPMENT — Hwy 59 North Thief River Falls — 681-1997

Harvest States — Northwest Grain Division — Warren 218-745-4361 — Thief River Falls 218-681-8494 — St. Hilaire 218-964-5252

Home Lumber Co of TRF — "HOME OF LOW PRICES!" — 681-2228 — 1930 Hwy. 59 Southeast, Thief River Falls

EVERGREEN IMPLEMENT Co. — 681-1131 — Highway 1 West — Thief River Falls

OTTESEN/McMULLEN Auctioneers — CALL ON US – "The Auction Team That Goes To Work For You"

I.T.S. AUTO CENTERS — 681-2580 — 201 Atlantic Ave. N. Thief River Falls — For All Your Automotive Needs

EXCEL DAIRY — 681-5900 — Thief River Falls — Larry & Rhonda Amundson

ALTRA BATTERY — PETRO PUMPERS — Snacks • Groceries • Gas • Deli • Propane — Junction of Hwy. 59 N. & 1 W. — 681-8425 — Your Complete Battery, Starter, Alternator Headquarters

FLEET SUPPLY — 681-2850 — Hwy. 1 & 59 W. — Thief River Falls

NORTHERN STATE BANK — YOUR HOME-OWNED INDEPENDENT BANK — 681-4020 THIEF RIVER FALLS — Member FDIC

Lakeside Building Center — See Us For All Your FARM • HOME • COMMERCIAL NEEDS — 687-3655 — Erskine

PLUMMER COOPERATIVE CREAMERY ASS'N — Hwy. 59 South, Plummer — 465-4215 — Your Full-Service Cooperative

Farm Bureau Insurance — 681-2288 — Farm Bureau Life Insurance Company, Part of Farm Bureau Financial Services — 311 LaBree Ave N. Thief River Falls — Jim Cwikla, Agent

Hutchinson Transfer — 681-4607 — 604 Atlantic Avenue North, Thief River Falls, MN 56701

KAY WEDUL-STEIGER — • Life • Health • Annuities • Financial Services — Phone: 681-7400 — Hwy. 59 South — Thief River Falls — LUTHERAN BROTHERHOOD

SORVIG OIL, INC. — Mobil — "Your Mobil Distributors" — 681-7331 — 1501 Main Avenue North, Thief River Falls

JIM DAGG INSURANCE AGENCY, INC. — A Multi Line Insurance Agency — 681-2900 — 207 Horace Ave. N., Across from Firestone Tire — Thief River Falls

UBC United Building Centers — Your Local One Stop Building Center — 681-4447 — Fax: 681-4452 — 1301 Hwy. 59 West, Thief River Falls

NORTHWEST POWER SYSTEMS, Inc. — 204 ATLANTIC AVE. N. THIEF RIVER FALLS, MN 56701 — 218-681-5282 • www.northwest-power-system.com • 1-800-570-5282

First National Bank — "Where Banking Today Is About Your Future" — 681-8085 Thief River Falls — Member FDIC — 222-3511 Middle River

"THE FARMERS' HELPING HAND" — DAVE MILLER AGENCY — Dave Miller, Agent — Rural Route 1 • Viking, MN 56760 — • All-Risk Crop Insurance — 218-523-5861

Auto Value — WILSON BROTHERS COMPANY — 681-1880 — 212 ATLANTIC AVE. N. — THIEF RIVER FALLS

The Times • Northern WATCH & Commercial Print Shop — 324 Main Ave. N. • Thief River Falls • 681-4450

Special Section — Home Improvement

Sports — Page 10 — Goose hunter warm up

NORTHERN WATCH

75¢ Newsstand Price

"Northwest Minnesota's Regional Newspaper"

Volume 7, Number 39 — 324 Main Avenue North, Thief River Falls, MN 56701 — Saturday, September 27, 1997

WATCH AROUND THE REGION

Kathi Carlson

Polaris considers plastics facility

Roseau - Polaris Industries announced recently it is considering creating its own plastic injection-molding business in Roseau.

If built, the facility will require 60 to 80 employees and be responsible for supplying the colored parts such as the front or rear cab and headlight pod on the Polaris All-terrain vehicles.

Polaris will be collecting information during the upcoming month to determine if the plant will be financially feasible to build and operate. *Roseau Times-Region*

History repeats itself at Plummer Homecomeing

Plummer - Twelve years ago Ross Arlt and Tiffany Gustafson were the first-grade homecoming attendants at Pershing High School.

This year the high school seniors were chosen homecoming king and queen at a ceremony held Sunday evening in Plummer. *The Gazette*

New customs building operating

Baudette - That new US Customs and Immigration building at the International Bridge is up and running.

After working from temporary quarters for a few days, federal officials made the move to the new building a couple of weeks ago.

Construction of the new 6,500 square foot building began late last spring. It includes search and interview rooms, a holding cell for Immigration and a host of other facilities not available in the old building. *The Baudette Region*

Oklee kindergarten class split

Oklee - At a recent Oklee School Board meeting, kindergarten teacher Julie Johnson reported on this year's class.

The 19 kindergarten students have a wide range of abilities and there have been a number of behavioral concerns. At a recent meeting, the elementary staff concurred that the class should be split into two groups with one group attending school on Monday and Friday, the other on Tuesday and Wednesday with the whole group together on Wednesday.

The School Board agreed to this schedule through the third quarter. The class will be all together again for the fourth quarter to make the transistion into first grade easier. *The Oklee Herald*

Volunteers gather to save State Flower

Warroad - Volunteers from as far off as Alexandria, New Ulm and Grand Forks joined the efforts of local garden clubs and organizations last Saturday as the orange-vested volunteers dug around in the ditches north of Highway 11.

The volunteers' purpose was to save the Showy Lady Slipper – Minnesota's State Flower and a unique part of northern Minnesota's landscape, and their goal was to dig up 10,000 dormant orchid plants and relocated them to a safer place until the construction along Highway 11 is complete. An estimated 120 to 150 volunteers joined the effort. *The Warroad Pioneer*

Site preparation for MECC receives approval by state

by David Hill
Associate Editor

Another delay in the Multi-Events Cultural Center project was approved by the Joint Powers Board on Monday, but on Tuesday they learned that the state was going to go ahead with awarding bids anyway.

The joint powers board met Monday to discuss the results of discussions with state representatives and legislators on the high bids and lack of bids for a proposed track and football field.

Members of the Joint Powers Board and officials with participating organizations learned Monday that state officials and legislators had given their approval to a plan to drop the Wellness Center portion of the project in order to obtain bids on a track and field.

When officials opened bids on the project last month they discovered that not only were bids much higher than anticipated, but no one had bid on the track and football field. During Subsequent discussions, the organization proposing to operate the Wellness Center, Thief River Life Center, withdrew its offer to operate the facility.

Monday, the board approved a motion to "delete the Wellness Center portion of the project from Phase I due to insufficient funding."

Also on Monday, other concerns were expressed regarding the city's budget problems. The city has reduced its expected budget deficit for 1998, but began from a $1.7 million budget deficit figure and are still struggling with the problem. The concern expressed Monday had to do with the city's in-kind contribution to a softball complex for the project. The city Parks and Recreation department had included in its preliminary budget, $500,000 for the softball complex — a figure which is not an official cost estimate. Parks and Recreation officials at the meeting said they had eliminated the $500,000 "or whatever they needed for the project" from their budget because the city just doesn't know where the money for the project will come from.

The joint powers board has received approximately $6 million for the project on the condition that members of the joint powers board contribute $1 million in matching funds to the project. That contribution can be in the form of in-kind services.

Staff advisors for the project have requested that the joint powers board delay awarding bids for site preparation. State and legislative officials have given approval to award some of the bids of the project and seek bids for the football field and track and possibly other elements of the project. Extensions were granted in order to allow officials time to consider alternatives.

Staff advisors requested a delay in the project Monday because they need time to develop time lines, and financial figures regarding in kind services — "Who's doing what, when and for how much."

Don Stewart, a project advisor, said it's not all bad news. It's good news because the joint powers board is half way there in the commitment on matching funds, he said.

Rick Nelson, project advisor, warned that the joint powers board needs to break ground on the project soon. Nelson was not only concerned that the state would go ahead and award bids anyway, but is working on another grant request from the Amateur Sports Commission. Nelson said he didn't think the state was under any obligation to delay the project any further. As far as the Sports Commission funds, Nelson said there would be no strings attached to the funds. The funds would be used for general improvement of amateur sports.

The board agreed to delay awarding bids on the project and agreed to meet on Tuesday, October 7, to award bids.

Jim Burkholder, a local citizen, added his input to the meeting Monday. Burkholder questioned the wisdom of continuing with the project in view of the financial difficulties facing the city, school district, which has a levy referendum issue on the November ballot, and Northland Community and Technical College. Burkholder said he was tired of paying more taxes every year and not getting anything in return. He pointed out that now that the Wellness Center has been dropped from the project, the joint powers board has no income to support future operational expenses at the facility. "It looks like we should drop the entire project," he said. He complained that the board was not listening and was not exercising any common sense.

Bids Awarded

Tuesday night, Stewart informed the city council that state officials said they were going to award bids on the project Wednesday. Stewart said staff and advisors were then forced to meet and come up with a plan to meet the local match requirement. The good news he said is that the joint powers board has already provided $513,000 in local match — much or most of it in in-kind work. He said that after an intense meeting, advisors had come up with plans to meet all but about $50,000 to $100,000 of the local match requirement.

During the meeting Monday officials for the city were concerned about the impact of the softball and baseball complex on their budget. The Parks and Recreation department had set aside $500,000 for the project. Tuesday night, Stewart said he thought it would cost no more than $350,000. He said he thought the staff and project advisors had come up with a way for the city to complete the softball and baseball field project. If it goes as planned it would take three to five years. He added that they think they have also worked out a plan that would allow the city to keep at least two of the softball diamonds open while site preparation takes place.



Dan Wilson, son of Dale and Dolly Wilson of Brooten, and Jennifer Gustafson, daughter of Greg and Georgann Gustafson of Warroad, were crowned king and queen of the Northland Community and Technical College homecoming Tuesday afternoon, September 23.

Community Ed fall classes start soon

Classes through the community education program of School District 564 are underway on a continuing basis or will begin soon and registration is being accepted at the community education office in the School District Service Center.

No phone registrations are accepted, but registration may be accomplished by mail, by stopping at the office Monday through Thursday from 9 a.m. to 2 p.m. or using the drop box in the entrance area of the service center which is open from 7 a.m. to 7 p.m. Checks should be used rather than cash and made payable to School District 564.

As a special accommodation to senior citizens, anyone who is 65 years of age or older may enroll in community education classes for a 25 percent reduction off the regular fee.

The community education department is looking for individuals to enhance educational and recreational opportunities in the Thief River Falls area. To submit a proposal or for more information, call 681-8711, extension 244.

Brochures are available at the community education office which list the class schedule and detailed information for each. Following is a brief summary of some of the classes and programs available:

Warm up, step aerobics and running (optional) is a continuing program from 5:30 to 6:30 p.m. at the Challenger elementary school gym. Lucy Stanczyk is instructor and a $25 punch card good for 15 sessions is available at the community education office.

Also utilizing the punch card are Low impact aerobics for the developmentally challenged, meeting weekly beginning October 20 and continuing through mid-May from 7 to 8 p.m. at the Franklin

(Continued On Page 4)

Napoleon recreated for Warren museum display

by Kathi Carlson
Northern Watch Reporter

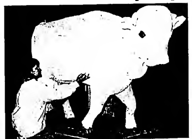
While not as big and not blue like the famous Babe, Napoleon the ox will make a huge impression at the museum in Warren as he is unveiled to the public on Sunday when the Marshall County Historical Society hosts "Napoleon Day."

Napoleon was the name given the faithful ox that pulled the cart Delmar Hagen used when he made his memorable trip to the State Fair on the historic Pembina Trail in 1958 – Minnesota's centennial year.

Many area people remember Delmar and Napoleon's remarkable 43-day trek which began on July 10, 1958 in Pembina, ND and ended August 23 at the Minnesota State Fairgrounds. Two years were spent planning and preparing for the journey hailed as the most outstanding and unique of all Minnesota centennial events. Delmar and Napoleon attracted much attention which included national media coverage.

His oxcart, the clothes he wore and numerous photographs of his

(Continued On Page 5)



Thursday, Bev (Mattson) Johnson of Crookston used photographs to guide her as she penciled in the brown irregular shaped spots on Napoleon, a life-size papier-mache replica of the ox used by Delmar Hagen to pull his cart during his historic 1958 trek down the Pembina Trail. "Napoleon Day" will be hosted by the Marshall County Historical Society on Sunday, September 28 from 2 to 5 p.m. at the museum in Warren.



The Chancellors Quartet will be returning to Thief River Falls for a concert Sunday, September 28, at 4 p.m. in the Lincoln high school auditorium. Community calender listing of the appearance date as Sunday, October 5, is incorrect. There is no admission charge but a free will offering will be received. This year's concert is again sponsored by many community churches. Since the quartet's last appearence here in March of 1996, the group has recorded two more albums. Quartet members include Jim Gerber, lead; Nick Gisi, tenor; Mike McCowen, bass; and Harold Vogel, baritone. They are accompanied by a pianist, guitarist and drummer. Now located in Minneapolis, the group schedules most of its out of town or out of state appearances on weekends.

Goodridge Homecoming coronation October 3

Goodridge High School Homecoming Coronation will be held Friday, October 3, at 2:30 p.m. in the school gym.

Queen candidates include: Jennicea Gallagher, daughter of John and Esther Gallagher, Ann Kotrba, daughter of Larry and Gilda Kotrba, Jenny Nelson, daughter of John and Carol Lovly and John and Pam Nelson, and Christina Ryan, daughter of Randy Sr. and Jeanne Ryan.

King candidates include: Jared Eidelbes, son of Dawin and Carol Eidelbes, Ben Hanson, son of Dale and Dawn Hanson, Nicky Kotrba, son of Larry and Gilda Kotrba, and Jim Scheef, son of Tom and Becky Scheef.

The sophomore attendant will be DaNae Wiseth, daughter of Vance and Lori Wiseth.

The junior attendant will be Kristine Anderson, daughter of Dale and Patty Anderson.

The ushers include: Kramer Hanson, son of Eddie Hanson and Joann Lundeen, and Bradley Johnsrud, son of Gerald and Fern Johnsrud.

The first grade attendants will be Brett Bakken son of Jeff and Deonne Bakken, Delray Cullen, son of Mike and Cheri Cullen, Sabine Frederick, daughter of David Sr. and Joani Frederick, and Roxanne Ryan, daughter of Randy Sr. and Jeanne Ryan.

The 1996 queen, Danelle Hyland, daughter of Aldon and Trudy Hyland, will be escorted by Jacob Nelson, son of John and Carol Lovly and John and Pam Nelson.

A "Game Show" will be held at 1:14 and a pep fest will follow coronation. Blue Devil football game will be held at 7 p.m. at Goodridge, followed by the Homecoming Dance. Homecoming Royalty will be introduced, with their parents, on the football field before the game.

Three fires reported at TRF Kmart store

Three fires at Kmart in Thief River Falls are under investigation by police in Thief River Falls. The fires were obviously deliberately set.

On September 21 at 12:17 p.m. an employee at Kmart reported that someone had started fires at different spots within the store. A Thief River Falls police officer and sheriff's deputy arrived on the scene but there were no active fires at the time. They learned that two rolls of tissue had been set on fire in the women's restroom. A customer reported the fire, which was extinguished by an employee. Shortly after the first fire, a rack of men's clothing began smoldering and ignited. Flames were coming from the clothing when noticed. A customer and employee removed the clothing from the rack and stamped out the fire.

Individuals observed within the area were taken to the police department and interviewed. They were later released. No charges were filed.

On September 22 at 3:18 p.m. the manager of Kmart reported a fire in the men's room. Store employees noticed the fire and used fire extinguishers to put out the fire. Paper hand towels had been left on the floor in the middle of the men's room and set on fire. There was no structural damage.

All three fires remain under investigation. Damage from the first fire was estimated at $2,642.76.

Mary Kay COSMETICS
The Cosmetic That's More Than A Cover-Up.
Same Day Mail or Delivery Service Available
Facials, Glamour Make-Overs And Color Logic Consultations Are Always FREE
PATTI OSOWSKI
MARY KAY DIRECTOR
© 681-6750
"Mary Kay Consultant For 15 Years"
Thief River Falls, MN

MARY KAY
customized skin care
Edie Brandli
INDEPENDENT BEAUTY CONSULTANT
(218) 681-6297

The children of John & Sharon Flom would like to invite you to their 40th Wedding Anniversary Celebration
An Open House will be held on October 5, 1997 from 2:00 - 4:00 p.m. at the Evangelical Free Church in Thief River Falls

LIMITED TIME OFFER
THE HARVEST CD!
6.00% APY
Annual Percentage Yield
Border State Bank takes the lead in offering the most competitive CD rates in the Borderland. When interest rate direction is uncertain, look to Border State Bank to consistently offer you a high rate of return on your investment.
Consider our 13 month Harvest CD - the CD that provides the money for loans to business, agriculture and neighbors just like you in good times and in bad.
BORDER State Bank
MEMBER FDIC

ATTENTION DAY CARE PROVIDERS:
Polaris Industries is interested in having a resource list of Day Care available for 2nd shift employees. Varying hours from 2 p.m. to 12 a.m., part-time and full-time. Interested Day Care Providers should send name, address, qualifications and phone# to:
Polaris Industries
Attn: Katy Stokke
301 5th Ave. South
Roseau, MN 56751

Bridal Shower for Marie Lubitz
Sunday September 28
2:00-4:00 p.m.
at the Cary Effa home
1 mile South of Hugo's on the Airport Road
Hosted by her Bridesmaids

GM Goodwrench Service
BANG UP JOB?
You Stopped At The Intersection... It Came Out Of No Where, And Bang! The Car Hit You. What To Do ...
Come See Us, When It Comes To Body Work, We'll Get It Done, In No Time Flat!
Your Hometown GM Dealer
NORTHERN MOTORS, INC.

Dakota Clinic, Ltd. Will Be Providing An
ASTHMA EDUCATION NIGHT
On Tuesday, September 30th, 1997
6:00-9:00 P.M.
at BEST WESTERN INN
Thief River Falls, MN
Dr. Mattheus (pulmonologist)
Will Be Speaking & There Will Be A Respiratory Therapist & A Pharmacist On Hand To Assist With This event.
Please call Dakota Clinic at
1-800-550-4109 or 681-4747
for reservations, due to limited space.

From The Family Of AMY RUX
For all of you who sent a card, said a prayer, or thought of us in this difficult time.... We would like to thank you for your concern
It was very comforting to see how many people loved our little Amy
And in the event that I have forgotten someone, I thank you for your thoughts
Dennis & Karen Comstock and her Brother Robby Rux

COMPLETE HEARING AID CARE
• FREE TESTING & CONSULTATIONS
• MAJOR HEARING AID BRANDS
• 45 DAY TRIAL PERIOD
RIVERSIDE TERRACE..........WED., OCT. 1
Thief River Falls..........10 A.M. - 2 PM



RICHARD WAKEFIELD
WAKEFIELD HEARING CENTER
1-800-658-3442
2514 S. Washington, Grand Forks, ND

Vote JERRY UNRUH For Mayor
THE LARGEST ISSUES IN THE MAYORAL RACE ARE THE:
• COUNCILS IRRESPONSIBLE SPENDING
• TAXATION–BECAUSE OF THEIR OVERSPENDING
• AND NOT LISTENING TO YOUR (THE PEOPLES) VOTE.
IT'S TIME TO STOP THIS NONSENSE!
A VOTE FOR JERRY UNRUH IS A VOTE TO MAKE YOUR VOTE COUNT!
THANK YOU!
Ad prepared and paid for by Jerry Unruh in his own behalf.

CRAFTSMAN
Thief River Falls SEARS
FREE delivery
ON ALL HOME APPLIANCES OVER $299
$35 rebate
on installation of all built-in appliances over $399
Lowest price of the season! 1099.99 closeout-save $200
$398 Exceptional Value!
399.99 save $60
399.99 save $80
ZERO% finance charge until April 1998 on all home appliances and home electronics over $399
SONY 799.99
JVC 599.99
PHILIPS 349.99
SONY 399.99
aiwa 299.99
299.99
199.99
99.99
Sale prices good September 25 through September 27
681-4511
303 Main Avenue North • Thief River Falls
Owned & Operated By: Roger Evenson & Rodney Knutson
CRAFTSMAN Amana Kenmore RCA SONY
"The store you know is now close to home"

CITY FAIR
THURSDAY, OCTOBER 9, 1997
CITY AUDITORIUM
COME CELEBRATE NATIONAL CITIES, PUBLIC POWER, AND FIRE PREVENTION AND SAFETY WEEK WITH US.
TAKE TIME OUT TO LEARN MORE ABOUT THE SERVICES YOUR CITY PROVIDES.
MEET WITH CITY DEPARTMENT HEADS AND STAFF TO LEARN MORE ABOUT HOW THE VARIOUS CITY DEPARTMENTS FUNCTION AND WHAT SERVICES THEY PROVIDE.
SIT BEHIND THE WHEEL OF A FIRE TRUCK AND CHECK OUT THE CITY'S RESCUE EQUIPMENT.
WALK AROUND AND KICK THE TIRES ON THE NEW STREET DEPARTMENT PATROL GRADER.
VISIT WITH THE EMPLOYEES WHO OPERATE THE CITY VEHICLES AND EQUIPMENT ON DISPLAY.
CHAT WITH THE MAYOR AND CITY COUNCIL MEMBERS AS THEY SERVE YOU A FREE MEAL OF BARBEQUES, CHIPS AND CAKE FROM 5 PM. TO 7 PM.
DOOR PRIZES WILL BE AWARDED THROUGHOUT THE FAIR.
DON'T MISS THE OPPORTUNITY TO LEARN ABOUT YOUR CITY GOVERNMENT.
SEE YOU ON OCTOBER 9th.

SOUPÇON

Sherry LaCoursiere

These cooler days are just the time to get back to basics, like making cookies again. I have some really good cookie recipes for you today.

Have this dough in the fridge, just ready for baking a hot, tasty treat:

CHOCOLATE REFRIGERATOR COOKIES

1/2 cup shortening
1 cup brown sugar
1 egg
1 1/2 squares of unsweetened baking chocolate (1 1/2 ounces), melted
1/2 teaspoon vanilla
1/2 cup nuts
2 cups flour
1/4 teaspoon salt
1/2 teaspoon baking powder
1/4 teaspoon soda
3 tablespoons sour milk

Thoroughly cream shortening and sugar. Add egg and beat well. Add chocolate and vanilla and mix well.

Stir in nuts. Add sifted dry ingredients alternately with sour milk.

Shape into rolls and roll in waxed paper. Chill thoroughly or overnight.

Slice thin and bake on greased cookie sheet at 400 degrees about 10 minutes. (4 dozen cookies)

Sometimes we forget those good, old recipes - this is an old one, but very good, and your kitchen will smell so yummy and spicy:

HERMITS

1 cup shortening
2 cups brown sugar
2 beaten eggs
3 1/2 cups flour
1/2 teaspoon salt
1 teaspoon baking powder
1 teaspoon soda
2 teaspoons cinnamon
1 teaspoon nutmeg
1/2 cup sour milk
1 cup raisins
1 cup chopped dates (or another 1 cup raisins, if desired)
1 cup nuts

Thoroughly cream shortening and sugar. Add eggs and beat well. Add sifted dry ingredients alternately with sour milk. Add fruits and nuts.

Drop from teaspoon onto greased cookie sheet. Bake at 375 degrees about 15 minutes. (4 dozen cookies)

These refrigerator cookies are just great - I make them often:

OATMEAL CRISPIES

1 cup shortening
1 cup brown sugar
1 cup granulated sugar
2 beaten eggs
1 teaspoon vanilla
1 1/2 cups flour
1 teaspoon salt
1 teaspoon soda
3 cups oatmeal
1/2 cup chopped nuts

Thoroughly cream shortening and sugars. Add eggs and vanilla and beat well.

Add sifted dry ingredients, then add oatmeal and nuts. Mix well.

Shape in rolls, wrap in waxed paper and refrigerate thoroughly or overnight.

When ready to bake, slice 1/4 inch thick and bake on ungreased cookie sheets at 350 for 10 minutes. (5 dozen cookies)

This recipe was on last week's Martha Stewart television show and it is just delicious - I've added vanilla, almond and salt because we like our sugar cookies a little salty and with those flavors, but the original recipe did not contain any of those ingredients. Also, the original recipe utilizes a food processor, which I don't have, so I used my mixer - still came out great and it is very easy to roll:

SAND COOKIES

3/4 cup butter (not margarine)
2/3 cup sugar
2 egg yolks (large eggs, of course)
2 cups flour (in thirds)
1/4 teaspoon salt
1/2 teaspoon almond
1/2 teaspoon vanilla

Cream butter and sugar well (or process until creamy). Add eggs and beat well. Add flour a third at a time (two 1/3 cupfuls at a time) and beat well after each.

Make dough into a square, place in waxed paper, and refrigerate until chilled.

Using one-third of the dough at a time, roll out on lightly floured board. Roll quite thin and cut into shapes. Place on ungreased cookie sheet.

Glaze each cookie with mixture of egg yolk and water and then sprinkle liberally with sugar. Bake at 350 degrees for 8 to 10 minutes until barely browned. (I over-browned a few and found them very tasty too.) (4 dozen, 3-inch cookies)

Bridal Registry
HEIDI GRAM and GREGORY NELSON
CHRISTY HOLTHUSEN and TIM QUINN
MICHELE HINCE and LONNIE LONGTIN
KIM MAIDMENT and RUSS BOLLESEN
KARLA KLAMAR and ADAM TESAREK
STACY ANDERSON and JASON HANSON
BECKY AEHLERT and JEFF LANNOYE JR.
DAWN ALSTAD and JEFFREY BENKE
KARI KAYSER and TODD CARLSON
ROSALIND WOLD and MIKE REISHUS
SHERRI KUZNIA and STEVEN OLSON
MYA GUNDERSON and SHANE ZUTZ
Home Sweet Home
503 LaBree Avenue North
Thief River Falls
218-681-4013
1-800-804-4013

Rummage & Bake Sale & Cake Walk
Friday, Oct. 3
2:30 - 6:30
Faith Lutheran Church Goodridge
Lunch Homemade Soup Sandwiches Bars Coffee Milk
Proceeds go to Hospice & CCCW

FALL BAKE & RUMMAGE SALE
Friday, Oct. 3, 1997
Serving Homemade Soup, Barbeques, Pie & Homemade...
REBEKAH LODGE

Peterson OUTDOOR FAMILY PORTRAIT SPECIAL
PHOTOGRAPHY
Saturday & Sunday, Oct. 4, 5
By Appointment Only!!
50% OFF PORTRAIT SESSION
PORTRAIT PKGS. Starting At $49.95
10%-20% OFF SELECT FRAMES
SPECIALS ON CHRISTMAS CARDS!!
Call Today For An Appointment!
1-800-981-1242
or
681-1242

BUSINESS CARDS
FORMATTED BUSINESS CARDS
Starting At Only
$15.00 500 Ct.
$17.00 1,000 Ct.
Many Additional Styles, Paper Stock and Ink Choices Are Available! Prices Will Vary!
The Times
324 Main Ave. North
Thief River Falls, MN
681-4450

HAUNTING HALLOWEEN SPECIALS
SAT., SEPT. 27-SAT., OCT. 11
20% OFF FAKE FUR
20% OFF SKIN PRINTS
DEAD STOCK SALE
SALE TABLE
$1.00 OFF SALE PRICE
20% OFF HALLOWEEN & FALL LEAF PRINTS
Annette's Fabrics
Sewing Machines
218-681-3501
212 3rd Street East
Thief River Falls, MN 56701
HALLOWEEN COSTUME PATTERNS 1/2 PRICE
McCalls Butterick Simplicity
HALLOWEEN CUT OUT PANELS
Halloween Bear, Witch or Windsock!
$2.00 PER PANEL




Come Celebrate A "25TH" WEDDING ANNIVERSARY For JERRY & KATHY HANSON
At The Community Center, Newfolden, MN
Sat., Oct. 4th • 2-5 p.m.
All Friends & Relatives Are Invited

Classified Advertising DELIVERS

We Own and Offer U. S. West Communications
Insured Corporate Bond
7.00%*
Yield to Maturity
• AAA-rated by Standard & Poor's
• Insured as to the timely payment of principal and interest
* Yield effective 9/26/97, subject to availability. Yield and market value may fluctuate if sold prior to maturity.



JON LARSON
Investment Representative
Call Or Stop By Today.
Member SIPC
Jon Larson
105 3rd St. East
Thief River Falls, MN 56701
218-681-8380
1-800-284-6705
Edward Jones
Serving Individual Investors From More Than 3,600 Offices Nationwide

THIEF RIVER FALLS JCPENNEY
OCTOBER SALE
THROUGH SATURDAY, OCT. 4TH
NOW 31.99 Men's Red Tab™ Levi's® 550™, 505™ & 501™ Jeans
25% OFF All Junior Novelty Apparel
25% OFF Sport Team® Apparel
SALE 27.99 Misses Lee® Jeans In Great Fall Colors Regular $36
ON SALE All Men's Underwear
SAVE ON MISSES St. John's Bay® Tops
SAVE ON ALL Boys' And Girls' Levi Jeans
25% OFF Children's Winter Jackets
JCPenney
I LOVE YOUR STYLE
Thief River Falls • 681-1845
STORE HOURS: Monday - Friday 9:30-6:00, Thursday 9:30-8:00, Saturday 9:30-5:30, Sunday Noon-4:00

NORTHERN WATCH

John P. Mattson
Publisher



Marvin Lundin
Editor



David Hill
Associate Editor



Mike Lundgren
Sports Editor



Kathi Carlson
Reporter



Denise Laymon
Sales Representative



Jeff Zbacnik
Advertising Representative



DeDe Lanes
Advertising Representative



PRINTED WITH SOY INK
Printed on Recycled Paper Containing at Least 20% Fibers from Paper Recycled by Consumers

The Northern Watch is published weekly every Friday and distributed to over 22,000 households in Northwest Minnesota and surrounding area. The Northern Watch is published in conjunction with The Times which is published weekly every Tuesday.

SUBSCRIPTION RATES
Pennington, Red Lake, Marshall, Polk and Clearwater Counties $24.00 Per Year
All Other Addresses
With 567 Zip Code $29.00 Per Year
Elsewhere in the U.S.A. $40.00 Per Year
All Men and Women in the U.S. Armed Forces $35.00 Per Year
Student Rate 9 Months $29.00 Per Year

The Northern Watch shall not be liable for slight changes or typographical errors that do not lessen the value of an advertisement. The Northern Watch's liability for other errors or omissions in connection with an advertisement is strictly limited to publication of the advertisement in any subsequent issue or the refund of any monies paid for the advertisement.

A Publication of
established 1911
The Times
324 Main Avenue North
P.O. Box 100
Thief River Falls, MN 56701-0100
Telephone (218) 681-4450
Fax (218) 681-4455

Xpress
ALTERNATE DELIVERY SYSTEM

ST. PAUL'S LUTHERAN CHURCH
TURKEY SUPPER
Sunday, Sept. 28th
4:00 - 8:00 p.m.
MENU Turkey, Dressing, Mashed Potatoes & Gravy, Lefse, Buns, Glazed Carrots, Coleslaw, Homemade Pie
Adults— $6.00
Children 12 & Under— $3.00
Preschool— FREE

OAK RIDGE LUTHERAN CHURCH
HARVEST FESTIVAL
Saturday, October 4
4:00 - 8:00 p.m.
MENU Baked Round Steak, Potatoes & Gravy, Vegetable, Dinner Rolls, Desserts, Coffee and/or Milk

Community Ed fall classes start soon

(Continued from Page 1)

gym.

Low impact water aerobics from 6 to 7 p.m. Monday, Wednesday and Thursday at the Franklin pool with Snooky Bundy as instructor; and

High impact water aerobics from 6:30 to 7:30 a.m. Tuesday and Friday. This program began September 16 and is operated on a continuing basis where members may join anytime.

Open swimming schedule for September through May 31 is from 7-9 p.m. Thursday and Friday, and 1-5 p.m. Saturday and Sunday. Fee is $1.50 for adults and $1.25 for children. Lap swimming is from 6 to 7:30 p.m. Monday, Wednesday and Thursday and 6 to 7 p.m. Tuesday and Friday.

A pool membership program is available for families at $100 for 12 months or $75 for nine months and for individuals at $50 for 12 months or $37 for nine months. Memberships are subject to 6.5% sales tax.

Youth swim lessons for Levels 1 and 4 and 5 will be from 7 to 7:45 p.m. and for Levels 2 and 3 will be from 7:45 to 8:30 p.m. on September 22 and 29, October 6, 13, 20 and 27 and November 3 and 10. Fee for the class is $22.50.

Adult swim lessons for men and women ages 18 and older will be from 7 to 8 p.m. September 10, 17 and 24, October 1, 8, 15, 22 and 29 with a cost of $22.50. Snooky Bundy will be the instructor.

Scuba course for persons 12 years of age and older will be held October 24, 25 and 26 at a cost of $150, which includes training and use of the equipment. For registration information, call Mic's Scuba at 1-800-285-3483.

Dog etiquette will be taught by Anita Cardinal September 30, October 7, 14, 21 and 28 from 6:30 to 7:30 p.m. in the old nursery school area of the school district service center. Fee is $15.

Peggy Kenner will teach two Creative Memories classes on October 14 and November 18 in the district service center from 6 to 9 p.m. Fee of $10 includes supplies.

Basic investing will be taught by Ryan Campbell from 7 to 8:30 p.m. October 7 through November 18 (except October 21) in the school district service center, conference room. Fee is $15.

Beginning bridge will be offered September 30, October 7, 14, 21, 28 and November 4 from 7 to 9 p.m. in the Lincoln home economics room. Fee is $14 and instructors will be Elvera Cullen and Janet Enger.

Candy making will be taught by Judith O. Johnson from 6:30 to 8:30 p.m. in the Lincoln home economics room with separate classes set for November 10 and December 8. Fee is $7 for each session. Members will make peanut brittle and fudge using the microwave method and also learn to make cashew or English toffee.

Jelly making will be taught in two classes on September 23 and October 7 from 6:30 to 8:30 p.m. in the Lincoln home economics room by Judith O. Johnson. Class fee is $7 per class session.

Calligraphy, the art of beautiful writing, is open to all ages and will be taught October 14 and 21 from 6:30 to 8:30 p.m. Lana Sandahl will instruct and the fee is $10.

Diane Bach will teach snowshoe making in a class September 16 and 30, October 7, 14, 21 and 28. A second class will be offered in October if there is enough interest. Fee will be $15 and class time is from 7 to 9 p.m. The first class is still open and registrations will be taken through September 26.

The latch key program is also sponsored by community education and is operated from 3 to 6 p.m. for students in kindergarten through fifth grade. Fee is $1.60 per hour for the first child, $1.25 for the second child and $1 for each subsequent child.

ABATE food and toy run to assist EGF Head Start

Northwest Chapter of American Bikers for Awareness, Training and Education (ABATE) will conduct its annual food and toy run Saturday, October 4. Benefactor this year will be the East Grand Forks Head Start program.

Members will be riding as visibly as possible and as far as weather permits to pick up and deliver the items left at donation boxes located in various places throughout Polk, Red Lake and Pennington counties.

"It is the goal of the Northwest Chapter of ABATE members to bring attention to the Head Start program and to provide support with donations of food, toys and money," states Steve Tischman of Erskine, president.

The day will begin at 10 a.m. with registration at the Irishman's Shanty restaurant in Crookston and will end at Pistol Pete's in Red Lake Falls with an evening dance. The dining room will be open for business prior to the dance. Everyone is invited to attend the run and help out with contributions.

ABATE chapter officers in addition to Tischman are Gail Healy, Red Lake Falls, vice president; Carol Lanctot, Crookston, secretary; Rose Carriere, Warren, treasurer; Brian Houser, Red Lake Falls and Gary Johnsrud, St. Hilaire, sergeants-at-arms; and Jim Cyr, Red Lake Falls, products manager.

DEATHS

Harley Olson, 68

Rice Lake, Wi - Funeral services were held Friday, September 26 at the Evans-Nordby Funeral Home in Brooklyn Center for Harley E. Olson, 68, of Rice Lake, WI.

A complete obituary will appear in the next issue of *The Times*.

Elton Solem, 64

Oslo - Elton W. Solem, 64, died Tuesday, September 23, 1997 at Altru Hospital in Grand Forks, ND.

Funeral services were held Friday, September 26 at 2 p.m. at Zion Lutheran Church in Oslo. Burial was at Resurrection Cemetery in East Grand Forks. The Stennes Funeral Home of East Grand Forks was in charge of the arrangements.

A complete obituary will appear in the next issue of *The Times*.

Ellen "Nellie" Erickson, 74

Crookston - Ellen "Nellie" Erickson, 74, died Wednesday, September 24, 1997 at the Villa St. Vincent Nursing Home in Crookston.

Funeral services will be held at 1:30 p.m. on Monday, September 29 at the Cathedral of Immaculate Conception in Crookston. Visitation will be held on Sunday at the Stenshoel-Houske Funeral Chapel from 4 to 8 p.m. with a 7 p.m. prayer service and for an hour before the funeral at the church. Interment will be in the Calvary Cemetery at Crookston.

A complete obituary will appear in the next issue of *The Times*.

Lila Jensen, 76

Thief River Falls - Lila Jensen, 76, died Wednesday, September 24, 1997 at Northwest Medical Center in Thief River Falls.

Funeral services will be held today, Saturday, September 27 at 10 a.m. at Zion Lutheran Church. Visitation was held Friday from noon to 7 p.m. at the Green Funeral Home and at the church one hour prior to services. Burial will be in Greenwood Cemetery.

A complete obituary will appear in Wednesday's issue of *The Times*.

POTATO DUMPLING DAY
Bethel Lutheran Church
October 4, 1997
11 a.m. - 7 p.m.
Potato Dumplings
Ham
3 Bean Hotdish
Salad
Bread
Dessert
Beverage
Crafts • Quilts • Bake Sale

FOR ALL YOUR PRINTING NEEDS... The Times
324 Main Ave. N. • 681-4450 • Thief River Falls

DO YOU NEED ASSISTANCE WITH YOUR RENT?
The Housing Authority (Northwest MN Multi-Co HRA) is now accepting applications from individuals or families who are in need of help paying their rent. This federally funded program provides rent assistance to low income individuals or families. For an application, call 218-637-2431 or write to the Housing Authority, Box 128, Mentor, MN 56736.

SOUTH DAKOTA CASINO TOUR
THURS. & FRI., OCT. 2 & 3
HANKINSON & FLANDREAU, SD; 2 DAYS & 1 NIGHT
LEAVES THIEF RIVER FALLS AT 8 A.M.
PAY $35 GET $40 BACK–
PLUS FREE ROOM, GAMING & MEAL COUPONS
*COIN PURCHASE REQUIRED TO REDEEM CASH BACK!
CALL OR WRITE TO:
NORTH COUNTRY TOURS
P.O. Box 2077, Bemidji, MN 56619
467-3351 or 1-800-322-8494

OLD TYME DANCE
WEDNESDAY, OCT. 1
• 1-4 P.M. •
Music By
"VERN IVERSON"
• Food Will Be Served • Door Prizes!
AMERICAN LEGION CLUB
MIDDLE RIVER, MN

TENT DANCE
Middle River Jaycee's Will Be Sponsoring
a TENT DANCE
On Main Street
In Middle River, MN
Saturday, October 4th
9 P.M. - 1 A.M.
Music By: "180 Degrees"

SEE PAGE 3 OF THE HOME IMPROVEMENT SECTION FOR POPPLERS HOME FURNISHINGS AD.

SUMMER SALE DAYS
Amana.
Available at:
Rain Care Co.
JOHN P. LOVLY
Heating/Air Conditioning
Goodridge, MN 378-4641

Goodwrench Service
We Can Help Take The HORROR Out Of Getting Your Car Ready For Cold Weather...
• TUNE-UPS
• OIL & FILTER CHANGE
• BELTS
• HOSES
• RADIATOR FLUSH
• BLOCK HEATERS
• AND MORE!
NORTHERN MOTORS, INC.

AudioCare IS YOUR Beltone Hearing Aid Center
• PRECISE Hearing Testing!
• QUALITY Hearing Aid Service & Sale
NEIL CASSANELLI
"We Care That You Hear"

ATTENTION:
Patients Of Thief River Falls Chiropractic
We Have A New Location...
1305 DALE STREET, TRF
Behind The Amoco 24 Station
In The Former ASC/FSA Building
Dr. Kevin Nelson
Thief River Falls CHIROPRACTIC
1305 Dale St. • 681-1565 • Thief River Falls

NOTICE OF ANNUAL MEETING

Northwest Regional Farm Bureau will be holding its Annual Meeting on Tuesday, September 30, at 8:00 p.m. in the Library Museum Complex in Roseau.

There will be a business meeting which will include the election of Directors, and the approval of Resolutions to be presented to the Minnesota Farm Bureau Federation.

Al Paulson, our Minnesota Farm Bureau Area Program Director, will be on hand to discuss the legislative accomplishments and our Farm Bureau programs. Discover how to take advantage of all of the benefits to you as a Farm Bureau Member.

Refreshments will be served, and door prizes will be given away to members who attend the meeting.

We hope to see you at our Annual Meeting.

LEE'S FAMILY BUFFET
李家園
ALL YOU CAN EAT LUNCH & DINNER BUFFET ON ORDER OFF THE MENU
OVER FORTY ITEMS FOR YOU TO CHOOSE FROM!
OUR CHEF IS FROM NEW YORK CITY
2 RESTAURANTS NOW OPEN THIEF RIVER FALLS, NEW YORK CITY
WE DO PARTIES... SPECIAL - 10% OFF TOTAL BILL
LEE'S DINNER BUFFET SPECIAL 10% OFF 4-9:30 P.M. NOW THROUGH SEPTEMBER 30TH
123 3RD ST. WEST THIEF RIVER FALLS
681-7588 OR 681-8986
OPEN: MON. - SAT. 11A.M. - 10:30P.M.; SUN. 11A.M. - 10P.M.
WE ACCEPT MOST MAJOR CREDIT CARDS

Napoleon recreated for Warren museum display

(Continued from Page 1)

journey are on display at the Settlers' Square Museum located on the south end of the fairgrounds in Warren.

Melvin Mattson of rural Newfolden fondly remembers the Delmar Hagen story and suggested to his grown daughters that they make a papier-mache replica of Napoleon to display with the oxcart. "You've got to make Napoleon," Melvin told his daughters in a voice somewhere between a command and a plea. Melvin's girls responded.

The three daughters of Melvin and Avis Mattson are Bev Johnson of Crookston, LaVonne Schmidt of Holt and Marty Benson of Benson.

The project was started at the end of July during the Marshall County Fair when the three sisters and their children gathered and spent four days working on the life-size papier-mache ox. Work on the animal was done only a few feet from Delmar's cart, and a video tape was made of the family working together on the project. It will be shown during Napoleon Day on Sunday.

Napoleon's frame began with a plywood shape, and wood slats were used to build the rib cage. Chicken wire was used to round out the body. The legs are steel rods, and Napoleon stands on a wood base covered with gravel.

The hooves of the animal were fashioned by woodcarver Christ Vixie of Newfolden.

Believed to be developed by the Chinese in the 1600's, traditional papier mache is a mixture of paper and glue which applied to a frame or mold and allowed to dry produces a strong and durable surface.

Bev learned the technique several years ago when her daughter was in junior high in Crookston. Professional artists came to the school to teach the art form to the students. Bev observed and since has enjoyed working with papier-mache making masks and other objects. Napoleon is by far her largest undertaking.

Seven layers of newsprint papier-mache were applied to the animal form. The workers alternated between printed and unprinted newsprint which enabled them to tell when a layer was complete.

While the project got off to a good start at the fair, it was far from complete, and work on the ox has continued since. Drying time was required between layers of papier-mache which allowed for some time off for the workers. However, someone has spent at least two days a week working on the project for the past two months.

Bev made Napoleon's head at her home in Crookston. Using a large batch of homemade clay, she made a mold on which to apply the papier-mache. Eyes purchased from a taxidermist were used and the eyelids were formed from brown modeling clay. Once the layers of papier-mache were dry, the mold was removed leaving the shell. The head was attached to the body of the ox and is hinged to move from side to side. The one-horned beast is remarkably lifelike.

As of Thursday, Napoleon was all white with the exception of his eyes, eyelids, wood hooves and sisal tail. Painted with a white exterior latex, some plaster of Paris was mixed with the paint and applied with an old lint brush to add a hair-like texture. Surrounded by a number of pictures to use as reference, Bev was penciling in the irregular-shaped brown spots that covered much of Napoleon's body.

Not far from where his daughter worked, Melvin Mattson observed from a chair. Having suffered a stroke, Melvin gets around a bit slower, but has no problem communicating. His eyes twinkled as he watched Bev work, and he said, "Isn't she something? Have you ever seen such talent?" Bev grinned back lovingly as he praised her.

Melvin's daughters have picked him up as they've driven from their homes to work on Napoleon, and they've had a wonderful time together having lunch out and making trips to the Dairy Queen at the end of the day. Having enjoyed the project so much, the family will most likely feel sad to see it end.

Though there was still work to be done on Napoleon, there is no doubt that he will be finished and attached to Delmar's cart on Sunday. It is a very fitting memorial to the man who made the oxcart journey 30 years ago.

Nicknamed "Gabby," Delmar Hagen is remembered as an interesting man with an enormous sense of humor. That sense of humor is evident in his written account of the often trying and always exciting trip.

Delmar's story along with other interesting historical accounts of the unique oxcarts and the Red River Trails are kept by the Marshall County Historical Society.

Melvin Mattson will be mighty proud when his brainchild is introduced to the public on Sunday at the Settlers' Square Museum in Warren. With good reason, he'll be much prouder of the family that brought his idea – Napoleon – to life.

Abundant Life Lutheran gets grant of $450

Abundant Life Lutheran Church of Thief River Falls recently received $450 in matching funds from Lutheran Brotherhood through the society's congregational matching funds program.

The congregation raised its funds through several youth service activities and youth of the congregation will use the amount they raised and the matching funds for camps and conventions.

DO YOU HAVE KIDNEY DISEASE?
NEED FINANCIAL HELP?
CONTACT THE KIDNEY FOUNDATION OF THIEF RIVER FALLS
BOX 222
THIEF RIVER FALLS, MN 56701
(Serves Kittson, Marshall, Pennington, Red Lake, Roseau And Lake Of The Woods Counties)

BUY IT SELL IT FIND IT IN THE CLASSIFIEDS

INVEST IN YOUR FUTURE!!
You don't have money to invest?
For as little as $25 per month, you can begin saving for your future financial success.
There are many ways to start, but the key is to start investing as young as you can.
EXAMPLE:
*$25 per month at a rate of 10% for 20 years (less than $1 per day) will grow to over $18,900
Call Regan or Dave to get more information on how you can begin saving for your future!
John G. Kinnard & Co.
INVESTMENT SECURITIES
213 LaBree Ave. North
Suite 203
Thief River Falls, MN 56701
PHONE 681-3983 or
Toll Free 1-800-768-1869
Member SIPC
REGAN ROHL
DAVE CLAUSEN

SIGNS FOR SALE
• NO TRESPASSING
• NO HUNTING WITHOUT PERMISSION
• POSTED NO HUNTING OR TRESPASSING
• POSTED PRIVATE PROPERTY
20¢ EACH –6 FOR $1.00
25 FOR $4.00
FLUORESCENT SIGNS
25¢ EACH –18 FOR $4.00
25 FOR $5.50
The Times • Watch & Commercial Print Shop
trftimes@trftimes.com or nwatch@nwatch.com
324 Main Ave. North
Thief River Falls, MN
681-4450

Dakota Clinic's Asthma Control Program
Tuesday, September 30th, 6pm to 9pm
Best Western, Highway 32 South, Thief River Falls
Asthma Control Plan is for adults, teens and children with asthma, their parents, educators, caregivers and others. The program is designed to help families and individuals to better understand asthma and make it more manageable at home, work and school. It is intended to supplement regular medical care. No charge. Space is limited. Please call for information or to register: 681-4747 or 1-800-550-4109
DAKOTA CLINIC
Managing Your Healthcare Today & Tomorrow
Dakota Clinic, Thief River Falls • 120 LaBree Avenue South • Thief River Falls, MN 56701 • (218) 681-4747 • 1-800-550-4109

GRAND OPENING!
Introducing The Sprint Store at RadioShack
BONUS! FREE Prepaid Calling Card
Don't Miss these Great Values Throughout the Store!
49.99 $20.00 OFF Cordless—the clear choice
74.99 $25.00 OFF Portable CD is perfect for your car
69.99 Sprint 25-channel cordless with 10 memories
239.99 $110.00 OFF Advanced metal 4-head VHS HI-FI stereo VCR delivers sharp pictures
129.99 $20.00 OFF 25-channel cordless also answers calls
24.99 17% OFF AM/FM portable with Bass Boost
We're BIG On Service! And best of all... We're right in your neighborhood!
RadioShack AMERICA'S TECHNOLOGY STORE
COMPUTER RUN
Hwy 59 South 681-6870 Thief River Falls

GRAND OPENING!
Introducing The Sprint Store at RadioShack
BONUS! FREE Prepaid Calling Card
Don't Miss these Great Values Throughout the Store!
We're BIG On Service! And best of all... We're right in your neighborhood!
RadioShack AMERICA'S TECHNOLOGY STORE
COMPUTER RUN
Hwy 59 South 681-6870 Thief River Falls

LETTERS

To The Editor,

Here we go again! All but one of our city fathers are seeking re-election. Our State Legislature to allow Sunday liquor sales. This must be some type of bonus or payoff for each upon the citizens of Thief River Falls. Vote yes, no, NO!!!

Are our council members and those who depend on alcoholic beverage sales stuff. It should be obvious that the citizens of our city are don't want Sunday liquor sales. We have voted Sundays dry with no room for doubt, yes, Aldermen Dave Colburn. So you were against such a proposal. It took real courage to take such a stand.

We all know the seven days you served us well. Now it is time to be committed. The CHIEF thief is going to help see the ones who sell they are the ones who will profit.

I have been in the ministry over 50 years. My father was an alcoholic for 14 years. I can speak for my family. I know that moving the liquor sales to Sunday will not close anything down and keeping it will not be the cure-all.

I have several churches in a variety of towns and communities I can tell of much heartache and sin and abuse of women, children that have come to me who frequent the taverns, not to mention anything about the corruption of our youth. And the many innocent people that are murdered because drivers were under the influence. I do not have to wonder. How much smaller our town would be without all the services we have—police, judges, social services, jails—because of alcohol and drug abuse.

Why do our electrons go to the state legislature rather than to the citizens of our city? Wouldn't that be the proper route? It is the people of the area who have to live with it.

Aldermen Hanson, you voted, no, that is your constitutional right to vote. I'm not going to fit Paul for crucial legislation by-passing the people's opinion very sure here in THIEF. Certainly you know they have every right to vote as they see fit. Sunday liquor sales must go.

Let's remember Gerald and John Wayne. We do not need to lose any more citizens in our city.

I am not writing this with any animosity toward anyone. I say this as a citizen, right from the heart, black and white. If I seem to be mad, I am. I am living in a day where there is no right or wrong, where black and white run together into a dirty gray! So we vote for the sale of alcohol by the pound. Isn't that terrible? Alcohol may be the cause of many other social problems, but Jesus said that if you have no sin, throw the first stone. Let's vote, hope and better days will be ahead. Vote NO!!!

Yours Concerned Citizen
Floyd Gilbertson
Thief River Falls

Life is filled with promises. We can help you keep them.

Financial security shouldn't be a myth. It should be a reality. Whether you're single, or have a significant other and/or family who, at both times, we understand your financial needs. We're committed to achieve them. Effective financial goals.

And we can help you. Talk to your Edward Jones financial advisor today and learn more about our quality investment services.

James Cwikla
211 LaBree Ave. N.
Thief River Falls, MN
218
681-2288

Edward Jones
MAKING SENSE OF INVESTING
Member New York Stock Exchange, Inc.
Member SIPC

NORTHERN WATCH

Thief River Falls, Minnesota

John P. Mattson, *Publisher*
Marvin Lundin, *Editor*
David Hill, *Associate Editor*

EDITORIAL OPINIONS

Editorial opinion published under the heading is intended to stimulate thinking and discussion among our readers. Unless specified otherwise, the editorials are written by Editor Mervin Lundin and do not represent opinion of other staff members. Opinions in items from other publications may not coincide with the editor's opinion views but are offered for their general interest.

Cooperatives Could Use Some Introspection

Over the years we have held a fairly high view of cooperatives, probably because we had a large exposure to them as part of our everyday life while growing up on the farm.

Our telephone system was a cooperative and the wall-hung, hand crank phone was our connection to the outside world—at first nobody in a neighbor's home or even relatives who lived a town or two away. Our ring—a long and two shorts, as we recall—on the mail-a-party line was infrequent but always a cause for at least minor excitement.

The creamery that picked up our Grade B milk (if there was a grade system at that time) in 10-gallon cans was a cooperative and listed a farmer-owner as a manager. The couple of pounds of butter the milk hauler left every few days of cold weather against the milk check were little shades of the excitement or technology—the entire day of the creamery or two new product into manufactured product by simply turning that huge cylindrical churn that fascinated and amazed us as children.

Then we came home from rural school one day to find lights in the electric bulbs which had been installed the week-ending energizing. Our power was supplied through our local electric cooperative. What excitement it was to be free from noon to noon, marveling at finding an actual response in flipping the switches which we had clicked frequently without result since their installation.

In the fall when we hooked our family car—a 1930 Model A Ford sedan—to the end of a seemingly decade of service—to a four-wheel trailer covered from most remnants of wheels to shelter farm and filled with grain from Dad's prize-and-joy A-6 Case combine, we made a six-mile trip to the coop elevator to dump the load.

Mom made a few extra dollars for the family by picking turkeys in the fall at the co-op processing plant. Our own family of farm-raised beef, pork and chicken was stored in a big drawer or two at the co-op locker plant, usually after daytime slaughter but sometimes after processing at the plant itself.

As youngsters, we never thought much about cooperatives and co-ops coming back then. Most of them had been formed by earlier residents to meet the needs of the day and our family just sort of hooked-on to what was there when we moved into the community. The rural electric co-op was an exception—we were in on the ground floor of that one.

Cooperatives came about almost as a matter of necessity in many early years when subsistence was the norm and wealth meant having a dollar left from last year's crop when this year's harvest started. The only way to acquire the services that made life easier was to join together, pool meager resources, borrow as a group and share in the responsibility of operations. Nobody thought much about making a profit.

These small cooperatives were basic to the co-op concept. The people elected to the boards were neighbors of the members and checked with them before making any major decisions. Annual meetings had substance as report sessions and in future planning. Members truly ran the show.

To be honest, however, cooperatives per se in our country today are not what they used to be. We look at the dictionary of October 31 Co-op Month a little differently than we once did, and have a tendency to be a bit skeptical of this year's theme, "Cooperatives: Members Make the Difference."

We have great-grandsons and great-nieces and even our own fathers never envisioned the co-ops they started to become the conglomerates they have, with all of the impersonalization that goes with huge corporations. Slogan aside, members as individuals really don't make much difference in the affairs and operations of co-ops today.

Conglomerate cooperatives are doing well financially but the same can't be said for their individual members. Management at the upper levels of the cooperative concern themselves—and perhaps necessarily so—with the cooperative's bottom line, and what the cooperative buys from its members as well as sells for and to them, it's obvious to anyone who can read and show that black bottom line.

In theory, of course, when the cooperative profits the members profit, but in practice that doesn't always come about. Specifically at this time we look at the major problems being experienced on the farm by area dairy producers with the cooperative in which process their product are doing well. It seems that it's not enough to keep close at the top level in expanding operations to permit for payment of a higher price to the producer members.

The Association of Cooperatives is in charge of promoting Co-op Month in our state.

"Its some ways a cooperative look like other businesses," states MAC president Allen Gerber. "But the primary difference is who owns the cooperative, who controls the cooperative and who benefits from the cooperative. It all comes it to members."

Good theory. At one time it might have been true. But we believe it is time for conglomerate cooperatives to look inside themselves and do what needs to be done to help their members who are in dire trouble before we once again subscribe to the Three Musketeers' slogan of "all for one and one for all" in the cooperative movement.

PARTING THOUGHT—Aborigines who pound on drums in drive away evil spirits are ridiculed by civilized man who remains at his television set to make football players run faster.

POLICIES

Letters To The Editor: The staff of the Northern Watch encourages writers to submit letters on subjects of interest to the public or ideas of general interest. Letters should be limited for publication in Northern Watch exclusively; items sent to multiple publishers will generally not be accepted. Right is reserved to edit letters for length and clarity and to reject letters deemed to be personal in nature or in poor taste.

Letters Must Be Signed: All letters must be signed and home or phone number of the author or writer so authenticity can be verified. Signatures must appear on letters published. The staff believes that open & honest identification is the best guide to public credibility. It urges a good debate and full use of letters' column of views from publics.

Response Time: Letters in response to letters or other editorials may be shown to those individuals or representatives of those entities in advance of publication with an invitation by newspaper staff for comment, clarification or response in time for publication in the same issue as the letter appears. **Corrections:** If an error is made in news or advertising publication, the staff encourages readers to call it to the immediate attention by calling 681-4450. We will attempt to correct the error or clarify the misunderstanding to the best of our ability.

LETTERS

To The Editor,

According to several psychologists referred to in the article in Sunday's Grand Forks Herald, "Men Are From Mars, Women Are From Venus Diana and our grief over her death, some men don't even have a clue!

"But for our numbers of women, Diana's death would have been a non-event. Diana, scorned by her parents' broken marriage, wed by a man who didn't love her, humiliated by a lover, rejected by a conventional royal-in-law...Diana's public husband and a new romance! She was a woman who had been through the wringer work, fit in with what people expected of her and also be herself... That's the quintessential female dilemma."

Psychologists researchers believe that most women would identify with Diana. "She spoke to their vulnerabilities and to their battle to be heard and to be loved...even considered her 'a member of the family'...Diana brought out the best in men, too. Their protective feet were threatened by this, as they disliked their lives to sweep the feet of others.

Both male and female therapists agree that Diana's "life and death are signposts of Diana's yet another skirmish in America's gender wars, a new chapter in *Men Are From Mars, Women Are From Venus.*"

Many writers and men have come up to me and voiced their opinion of Diana's death. Even Peter Jennings' TV coverage of her funeral. Larger theirs, I didn't miss the point. Maybe he doesn't understand where I'm coming from.

Sincerely,
Lloyd Rinaas
Thief River Falls

To The Editor:

All too often we hear only negative things in the news. One is reminded of the old saying that "no news is usually they happen in other towns or cities. When it does happen in your town it makes you glad that you are a part of this community.

Such is the case with the recent tornado that hit the downtown area, but out of this destruction came a beautiful story. Three police officers risked their lives to save the lives of others.

Also, the motto of most police forces is "To Protect and To Serve," but this set of heroism went beyond the call of duty. They could have waited until properly equipped fire fighters arrived, but were not willing to do so. I wish to say "Thank You" for the job well done that we do not know.

All I can say is that I am proud of them and glad they are on our police force. I know only one of the officers, Jeff Hanson, but I'm sure the others were this. I hope our city recognizes that those individuals are an asset to our community.

Thank You,
Wayne E. Wood

BOOKLETS

Custom Designed To Fit Your Needs

681-6455
Ask For Tina

Oxygenated fuel to be required in state Oct. 1

Beginning October 1, state law requires gasoline sold at retail pumps throughout Minnesota to be blended with an oxygenate—primarily ethanol—according to the Minnesota Department of Public Service (DPS). The agency is responsible for monitoring the oxygenate content of gasoline as well as checking the accuracy of retail station gasoline pumps.

The oxygenated fuel program was established by the 1997 Legislature to help reduce the levels of carbon monoxide emitted by motor vehicles, conveniently meet the federal clean air standards," says Jim Kielty, commissioner of DPS. "The oxygenated requirement was one of the decisions made by the Legislature."

In Minnesota, oxygenated fuel usually consists of gasoline and 7.8 to 10 percent ethanol by volume. Adding ethanol with its high oxygen content helps the gasoline burn more fuel to burn "cleaner," thus reducing emissions.

The first state law requiring oxygenated fuel was passed in 1992. In response to the law, Minnesota was the first state to require that all gasoline sold in the Minneapolis-St. Paul area contain ethanol. The Minnesota Pollution Control Agency said carbon monoxide pollution levels in the Twin Cities violated federal standards.

Following implementation of the 1992 law, the Twin Cities met federal air standards for the first time since 1975 and remained in compliance with the standards despite rising gasoline use.

The state law established a schedule for phasing in the oxygenated fuel mandate. Beginning in 1992, the mandate applied only to the Twin Cities metro area. Duluth and Cities. In 1995 the requirement was expanded to cover areas in the Twin Cities, and beginning October 1, 1996, the mandate applied statewide.

Minnesota-area products won't notice any difference in the way their automobiles operate when running on oxygenated gasoline, Kielty said. "In fact, many service stations have been selling oxygenated fuel for several years because it's cheaper at the pump. Motorists should also feel free to contact the DPS Weights and Measures lab in Rosemount if they have any questions.

Marshall Co. Sheriff's dept. seeks contractor

Marshall County Sheriff's department in Warren is checking into a case involving a contractor who allegedly failed to complete work on the sheriff's department in trying to locate the contractor.

As a general comment, the sheriff's department said that it is important to make sure their checks are made out to the proper company of any contractor they plan to hire. Residents should also feel free to contact the Sheriff's department if they have any questions.

HAPPY HOUR DRINK SPECIALS DURING GAMES

VIKINGS HOME GAME EXCITEMENT IN THE MUSTANG LOUNGE!

Guess what the score will be at the end of each quarter and you may be cheering along with the winners in 20 pairs of tickets to the very next home game.

Plus, we'll give away a set of Super Bowl tickets at the end of the season!

Steamboat River Inn
Dining & Entertainment
Thief River Falls

NOW IN THE MUSTANG LOUNGE KARAOKE EVERY TUESDAY IN SEPTEMBER FROM 7:00 TO 11PM

NEW PHONE NUMBERS ARE IN EFFECT ON OCTOBER 2, 1997
FOR THE PENNINGTON COUNTY OFFICES

Assessor	683-7029
Auditor	683-7000
Court Administrator	683-7023
Engineer Office	683-7017
Fax	683-7016
Main Shop	683-7038
Extension	683-7032
Extension Fax	683-7033
Recorder	683-7010
Motor Vehicle	683-7020
Recorder Fax	683-7027
Sanitarian	683-7031
Sanitarian Fax	683-7022
Treasurer	683-7002
Veterans Service Officer	683-7034

"The Law Enforcement Center phone number (681-6161) and the Social Services Department phone number (681-2680) will remain the same.

"Conversion will take place Oct. 1, 1997. Please contact our office for any inconvenience this may cause to anyone.

DANCE
Fri., Sept. 26 • 7-11
"VERN ROGALLA"
Sat., Sept. 27
"J. BOBBY HAMILTON"
Sun., Sept. 28 • 9-1
"FIRE"
DINING ROOM SPECIALS
WALLEYE $8.95
FRIDAY AND SATURDAY AT 5:00 P.M. & 9:00 P.M. ONLY
ENTERTAINMENT
DART TOURNAMENT
FRIDAYS AT 9:00 P.M.
POOL TOURNAMENT
SUNDAYS AT 3:00 P.M.
Dancing & Dining
Hwy 219 Goodridge, MN

GALAXY I
DAKOTA TWIN
FRI. & SAT. 5 P.M., 7:15 P.M., 9:30 P.M.
SUN. - THURS. 7:15 P.M., 9:30 P.M.
FRIDAY, BARGAIN NIGHT
COP LAND
STARRING SYLVESTER STALLONE, ROBERT DE NIRO, HARVEY KEITEL, RAY LIOTTA, ANNABELLA SCIORRA
ROBERT DE NIRO
GALAXY II
DAKOTA TWIN
FRI. & SAT. 5 P.M., 7:15 P.M., 9:30 P.M.
SUN. - THURS. 7:15 P.M., 9:30 P.M.
G.I. JANE
DEMI MOORE
A FILM BY RIDLEY SCOTT
AND DAVID VIKING
AND DEMI MOORE
AND ANNE BANCROFT
AND JASON BEGHE
AND JASON GEDRICK
AND JOHN MICHAEL HIGGINS
AND LUKE REGISTER
AND MORE

OLD TYME DANCE
Thursday, Oct. 2nd • 7:00 -10:00 P.M.
Music By: "CHUCK GEIST"
Tues. Thurs. & Fri. 8-12:30 P.M. • Sat. 2-12:30 P.M. • 420332
EAGLES CLUB
Members & Guests Welcome
THIEF RIVER FALLS

Come Join Us And
HIT THE JACKPOT
SLOTS • BLACKJACK
FINE DINING
Thief River Falls, MN
OPEN 7 DAYS A WEEK!
DAILY SPECIALS
SUNDAY ..... Prime Rib and Walleye Specials
MONDAY ..... Bingo – 1:00 - 6:00 PM
TUESDAY ..... 5¢ Citizen Day – 9:00 A.M. - 2:00 PM
Prime Rib and Walleye Specials
$1 Video Poker 2:00 PM
Free Video Poker 7:00 PM
WEDNESDAY ..... Your Food Cost Is On Us!
Blackjack Tournaments 7:00 PM
Hourly Drawings For Prize To The Money Machine
8:30 A.M. - 4:00 P.M.
THURSDAY ..... Steak Specials
FRIDAY ..... Prime Rib and Walleye Specials
SATURDAY ..... Prime Rib and Walleye Specials
Hourly Drawings For Prize To The Money Machine
4:00 P.M. - Midnight
COMMUNITY APPRECIATION THURSDAY
OCTOBER 2ND
4:00 PM - 10:00 P.M.
KENNEDY, HALMA, DONALDSON AND GREENBUSH
Show ID Will Address And Receive FREE Gaming Coupons
RIVER ROAD CASINO
Owned & Operated by the Red Lake Band of Chippewa Indians

ATTENTION SHAREHOLDERS OF ARCTIC CAT ARCTIC CAT
ARCTIC CAT INC. (NASDAQ: ACAT)
OTHER COMPANIES PUBLICLY TRADED
Check With Us Before Buying Or Selling
Lower Minimum Commissions
Great, Friendly Service
John G. Kinnard & Co.
Member NASD & SIPC
213 LaBree Ave. North, Suite 205
Thief River Falls, MN 56701
218-681-2503 or 800-328-5965
Ryan Kehl
Member NYSE
Ross Hoyer

Todd's Service Special
TODD WISE
Service Manager
OIL CHANGE $14.95
CALL 681-2660 AND SCHEDULE YOUR APPOINTMENT NOW!
WE WANT TO EARN YOUR BUSINESS!
Tires & Batteries Also Available at Competitive Prices
Timberg Motor Co.
681-2660 or 1-800-295-5707
Fax: 681-3644 • Fri. 8:00 A.M. - 5:30 P.M.
Hwy. 1 & 59 West • Thief River Falls, MN

TWO PLAYERS THAT ALWAYS DRAW A FULL HOUSE.
SAMMY KERSHAW
Sunday, Sept. 28
Sammy Kershaw has been one of the country's most exciting axe swaye his last album hit the charts in 1991. From debut to redemption, he has lived every note he sings. Shows at 7pm and 9pm. Tickets $25
Johnny Rivers
Fri. & Sat.
Oct. 10 & 11
Old time rock & roll. A favorite of millions since the '60s. Check out "Poor Side of Town," "Mayberlline," "Seventh Son," and "Baby, I Need Your Love."
Shows at 7pm and 9pm Tickets $15
Back in October:
October 3 & 4 Tribute to Rod Stewart featuring Rob Caudill
October 17 & 18 Georgia Satellites
October 31 & November 1 Molly Hatchet
Call 1-800-315-7469 for tickets
North of Detroit Lakes on Hwy. 59 in Halstenson, MN 1-800-315-7469
Shooting Star CASINO HOTEL

We've Gone To New Heights To Serve You
Next time you drive out of Thief River Falls south on Highway 59, you're likely to notice a recent addition to the skyline. The new regional clinic and outpatient surgical center is visibly taking shape under the skilled hands of many experienced craftsmen. Despite some initial trials with the weather, dedicated crews of men and women have caught the spirit of excellence that you've come to expect from Dakota Clinic, and work is on schedule for an opening next summer. The same local doctors that you know and trust will be providing for your healthcare in a brand new building that's becoming a reality in front of your eyes. Thanks again for your support as we work to enclose the new clinic before winter and prepare to serve you even better.
DAKOTA CLINIC
Managing Your Healthcare Today & Tomorrow
Dakota Clinic, Ltd. • Thief River Falls, Minnesota • 218-681-4747

AGRICULTURE

Bill Roholt Implement Box 564 Mayville, ND 58257
WE BUY OR TRADE
HEADER HEADQUARTERS
Cell Anytime (701) 786-3113
ALWAYS LARGE STOCK
SEVERAL EACH OF THE POPULAR HEADS
CALL ANYTIME (701) 786-3113

PARTS • SALES • SERVICE
Massey Ferguson • Allis Chalmers
Gleaner • White • Gehl • Wil-Rich
New Idea • Toreq • Degelman
Bush Hog • Macdon
681-1997
NELSON EQUIPMENT
Highway 59 North
Thief River Falls, MN

Century-old publication reviews valley flooding

(Editor's Note: Spring flood of 1997 in the Red River Valley has created a good deal of comment about the handling of water, including storage in natural or created basins and drainage of land, primarily agricultural. Some have blamed the height of the 1997 flood crest on agricultural drainage.

The following article was published in the April 1897 edition of the U.S. Department of Agriculture publication titled, "Climate and Crops, Minnesota Section." This publication summarized climate data gathered in Minnesota. In addition to providing tables of climate data, discussion was included about climate-related issues of the day. In this edition, they covered the spring flooding of 1897, and discussed how it compared to earlier floods in the Red River Valley.)

History of Early Floods in the Red River Valley

Some of the oldest inhabitants of this section, in view of the present flood situation, are recalling a statement which was frequently made by Pierre Bottineau, the noted guide and scout, a large portion of whose life was spent in this vicinity and who at one time resided at Red lake Falls. It was to the effect that people would live to see the day when the water in the Red River would reach the level of the prairies on either side.

In this connection a bit of ancient history is decidedly interesting. J. W Bond, the historian, who came to the Red River Valley in 1851 for the purpose of trading with the Indians of the Red Lake reservation, says they found the valley desolate and barren. Everything was drowned out by the inundations of the river, which had occurred for several successive years.

In this book published in 1853 he says of this section: "...Along the course of the river, both banks within the margin of the stream, are covered with thick growth of drowned-out willows, while farther back on the prairie, fine large trees, majestic oaks and elms, are in the same condition, and now stand towering aloft like high, giant skeleton sentinels throwing out their dry and leafless limbs across the water as if to guard its passage.

Each tree is marked at the height of about 30 feet above the water, by the heavy drift ice during the freshets. In some places the timber merely skirts the river, at others it extends further than the eye can penetrate, and no prairies being visible for miles, all is a desolate solitude of dead and dying skeleton trunks of leafless trees.

"No farming whatever is being done here on account of the annual floods in the valley for three years past, the waters having risen to the height of thirty-one and thirty-three feet above the low water mark, flooding all the country and inundating houses at this place (Pembina) to the depth of two or three feet. The ground is destitute of grass, with tall, rank weeds three and four feet in height abounding.

"The heaviest floods known in the country occurred in 1824, 1825 and 1826. The last year the water rose sixty-six feet in height and the whole country was completely drowned out.

"This produced such universal distress that many of the most wealthy and influential citizens left Selkirk in consequence and made an overland journey across the plains to St. Peters and Galena, near which last place they settled. In 1825 the snow fell the 15th of October in great quantity and remained on the ground. Still more fell during the winter, which was one of the coldest which had passed for twenty-five years.

"The snow melted suddenly about the last of April. The water had already risen in the streams as high as the banks when the ice, which had scarcely diminished in thickness, was dragged away by the violence of the current, and taking a straight course, rooted up trees and demolished edifices and whatever found itself in its way.

"The fish, the principal resource of the inhabitants at this season of the year, were dispersed in this immense extent of water and the fishermen were not able to take them. The bison that were ordinarily found in abundance near the river Pembina went away, and about fifteen persons who had calculated on this resource perished from hunger. The waters did not recede entirely until the 20th of July; when some persons risked sowing barley, which came to maturity."

A similar condition of affairs did not occur again until 1852. Then "the water rose a foot higher than in 1826 (sixty-seven feet above low water), and the losses occasioned by it are still greater." Fencing, grain and property of all kinds was washed away and destroyed.

—Crookston Times

The Red River Flood of 1897

The rapid melting of the vast amount of snow covering the Red River basin at the end of March, and succeeding days, has caused the greatest flood known to inhabitants of the Valley. The history of the Valley extends back to about 1800, and during that period great floods have occurred, previous to this year, in 1826, 1852 and 1882, besides many of lesser note.

The flood of this year began about the first of April, in the upper part of the Valley, the crest reaching Moorhead on the fifth, and from there, the usual time of 20 or 21 days was occupied in reaching the state boundary. The Valley is very flat, and the progress of the flood being frequently interrupted by large ice gorges, which raised the level of the water, the country on each side of the river was inundated from 12 to 20 miles, or for the whole territory, a strip averaging 30 miles wide by 150 miles long.

A number of lives have been lost, and the losses to property in this area of about 4,500 square miles, in the way of damage to grain, both in storage and seeded, stock, buildings, fences, personal effects, etc., is enormous, and can never be more than roughly estimated in the country regions. Whole counties are left with hardly a bridge, and roads badly damaged, which will cost, in some cases, well on to $50,000 to replace or repair. Railroads also have suffered severely, not only from interrupted traffic, but from injury to their road beds, and in one or more instances the tracks have been carried long distances from their former places.

Relief for 50,000 homeless people has been asked of Federal and State Governments.

Fortunately these floods recede so rapidly that the preparation of the land for seeding is not so delayed as to injure the prospects of a good crop. Between the boundary and Winnipeg, the level of the Valley falls off at a rate of about six feet per mile, so that after the river is free of gorges south of the boundary, the movement of the water is very rapid. In addition to this the porous condition of the soil is such that a large proportion of the water on the tillable land is absorbed.

Though the losses and discomforts are great, the flood is not entirely without its benefits, as it has enriched the soil, and supplied to it so much moisture that only an unprecedented drought can prevent an abundant harvest this year.

Red River Watershed board director comments on flood

(Editor's Note: Following commentary was written by Donald Ogaard, executive director of the Red River Watershed Management Board. He titled his opinion piece "It's Time For The Facts About Red River Basin Flooding.")

by Donald Ogaard

The current flooding disaster has highlighted a number of unfortunate misperceptions about flooding in general, and flooding in the Red River Basin (RRB) specifically.

First, the severe flooding in the central RRB area, including the disaster in the city of Ada, was not caused by farm drainage systems, but by water moving overland from the rivers, which over-topped their banks and dikes. The excess water resulted from heavy rainfall on top of a record snow-pack with high water content. The majority of drainage ditches are downstream from the areas first affected by flooding, and at the time, were completely plugged with snow and ice. Therefore, they could carry no significant surface water.

The floodwater originated in the minor natural watersheds upstream, which have the ability to carry high volumes of water. This water then moved into downstream rivers that have very limited carrying capacity, and then into the shallow Red River channel, which also has a very limited capacity compared to the volume of water moving into it.

The floodwaters moved cross-country into areas not historically affected in this manner and were, in many instances, deflected by snow drifts up to eight feet high. Similar situations were replicated all over the RRB.

Second, there has been a lot of discussion in the media about tile drainage. There are no tile drainage systems in the Red River Basin, only open ditch systems. Tile drainage is used primarily in the southern part of the state.

The extensive drainage network present in the RRB does not generate water and is the only means available to discharge excess water after the flooding period passes. Productive agriculture would not be possible without the drainage network in the Red River Valley portion of the RRB. The majority of drainage ditches were constructed before 1920 and are maintained today to make agricultural production possible.

Third, the topography of the Basin is flat from south to north, with a fall of only one to two feet per mile. A different situation exists, however, from east to west, where a topographic fall from the headwaters of many streams to their outlet into the Red River exceeds seven hundred feet in ninety miles. This topography is the major cause of flooding, coupled with the well-defined water courses present in the upland areas.

Fourth, wetland restoration is popularly promoted as a method to reduce flooding. For this to happen, these areas must be available in significant enough acreage to have an effect, and in addition, must be located in a water flow pattern. They also must have outlet structures to allow for partial drain-down after any rainfall or snow melt event to be effective.

Most wetland restorations undertaken by state and federal agencies that do this type of work do not meet this qualification, and may, after the first event of the season, actually increase downstream flows. Unfortunately, restored wetlands are only nominally effective in reducing flooding and generally the land is not available for this purpose. Also, proposed restorations are often a long distance away from the areas needing protection.

The magnitude of flooding in the northern RRB, including Grand Forks, East Grand Forks and on into Manitoba, was caused by the volume of water cast into the Red River from upstream tributaries as a result of excess rainfall on top of a record snowpack. All the tributaries were overburdened with the runoff. The result was difficult to predict and impossible to contain. It must be understood that the tributaries upstream from Grand Forks and East Grand Forks have always had the ability to pass on more runoff than the Red River can contain.

As a sidelight, I live in Ada, and sustained the same level of flood damage to my home and belongings as most of my neighbors. The lower level of my home was filled with six feet of water. I lost my home office, my computer, fix/copy machines, all of my business and personal records, family photographs and an extensive slide collection developed over 40 years. If the drainage systems were actually the cause of this tragic flooding, I would be among the first to say so.

Women make more farm management decisions

Family farm businesses in Minnesota have been in a state of transition over the past decade, mirroring the changeable nature of the overall economy. Farm women have seen their roles change, too, according to Sharon Danes, family resource management specialist with the University of Minnesota Extension Service.

Danes says that results from surveys conducted with Minnesota farm women over the last nine years suggest they have been anything but uninvolved in farm operations.

"Women are becoming more immersed in farm management decisions," Danes says, "while participation in farm tasks varies increasingly with levels of off-farm employment."

In 1988 a significant percentage of farm women around the state indicated that they were taking off-farm employment while continuing a heavy load of farm work. More recently, they have begun to strike a more realistic balance between the two. Danes notes that, while women still perform a substantial portion of farm tasks, they are doing less as they take on outside work.

As they bring in more money, women also are exercising more influence in farm management decisions. Danes points out that the areas in which women are more involved in making decisions also involve greater resources than in 1988. This suggests that women who develop professional skills off the farm also are utilizing them for the good of the farm operation.

Farm operations are diversifying, just as are urban businesses, Danes says. Nearly half of all farm families currently rely on two sources of income, while only 36 percent have a single income source. Another 17 percent rely on three sources of income. These additional sources often come from adding value to raw commodities or from in-home businesses, such as sales of beans or crafts.

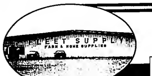
For those with two incomes, the second income source most often is an off-farm job. More than half of Minnesota farm women were employed off the farm by 1995. This reflects a general trend toward off-farm employment among farm families. The husband and wife both work off the farm more often today than in 1988.

"However, where only one spouse is employed," Danes says, "the farm woman is now three times as likely to be the one working off the farm."

Farm women are less satisfied today with their changing lifestyles. They currently express a lower degree of satisfaction with family finance and the balance between work and leisure than in 1988. Danes attributes this to changes in very traditional core values, despite a relatively stable economic situation compared with a decade ago.

"This suggests that women are still having to adapt to these changes," Danes said.

LONG PRAIRIE LIVESTOCK
Invites You To Attend Their...
DAIRY SALE
October 3rd, 1997
Sale Time 12:30 P.M.
Expecting 500+ Head Of Cattle.
Area's Top Dairy Sale Since 1950.
REGULAR SALE
Every Tuesday
At 1:00 P.M.
Selling all classes of Baby and Starter Calves, Springing Heifers, Lt. Holstein Steers and Heifers, Fat Cattle, Slaughter Cows and Bulls.
HOG BUYING
Fats, Boars and Sows
Every Wednesday
7 A.M. to 11 A.M.
Hog buying station for John Morrell



FLEET SUPPLY
☆ ☆ ☆ ☆ FOR PRICE, QUALITY AND SERVICE ☆ ☆ ☆ ☆
Hwy. 1 and 59 W.
Thief River Falls
681-2850
CLOTHING Children & Adult • Jeans • Boots • Coats • Shirts • Shoes • Caps
FARMING • Livestock Equipment • Animal Supplies & Feed • Horse Teck • Tillage Equipment
HOME/HARDWARE • Home Decor • Toys • Hunting • Batteries • Tools

AGRICULTURE

Typical ag landlord is likely to be an older woman

Almost half of the land being farmed in Minnesota is owned by non-farmers, yet the typical agricultural landowner isn't a big insurance company or a tractor-driving guy in a seed cap.

The typical landlord is apt to be an older woman, not heavily involved in farming but who depends on farm rent for part of her income. Nationally, 40 percent of agricultural landlords are women, 31 percent are men and 29 percent of the land is under joint ownership.

A recent University of Minnesota survey of 40 female landowners in Scott county showed them to be interested in agricultural land preservation, environmental concerns and cash rent rates. Scott county is part of the Twin Cities metropolitan area and land use has shifted from agricultural to residential, commercial and industrial uses.

"Only 50 percent of the respondents were confident that their land would be used for agriculture in 10 years," says Barbara Brekke, a graduate student who worked on the project with Dick Levins, an economist with the University of Minnesota Extension Service.

"Agricultural landowners are faced with complex challenges as they try to make decisions regarding their land," Brekke says. "Encroaching development, rising land values and the average age of the agricultural landowner all influence their decisions."

Many women in the study will be faced with a major land sale decision in the next 10 years. They may be at a greater disadvantage than men, however, since educational programming, typically meetings and workshops, often fails to reach them, Brekke said.

Although women are interested in learning and becoming more involved, "they don't feel comfortable going to workshops on land use issues," the researcher said. One woman in the survey said she "pictures a room full of men in seed corn hats. I don't think I would fit in."

Survey participants overwhelmingly preferred written information to conferences and workshops, computer assisted materials or satellite television linkages. Since women landlords often don't live on their property, educators find it hard to locate them, Brekke says, and "this makes it challenging to provide women landowners with appropriate and appealing educational opportunities."

Women in the study have "values that are consistent with a healthy Minnesota agriculture," Levins says. "They're very interested in farm land preservation and soil and water conservation."

Earlier studies by Levins and graduate student Kim Zenk documented about 3,000 women who were principal farm operators in Minnesota. But the larger presence of women in agriculture is among those who own land but do not farm it themselves.

Mandan center given funding

Congress has appropriated $2.0 million to the Northern Great Plains Research Lab in Mandan, ND. The Mandan center is the only facility in the nation conducting conservation-oriented research specific to dryland cropping systems.

"Securing funding for the research lab was a tough battle, but I was pleased with the response from individuals as well as organizations including the Minnesota Association of Wheat Growers and South Dakota Wheat, Inc. The joint concern for maintaining this facility shows a strong commitment for improving the wheat and barley industry in our region," states Lance Gaebe, executive director of the North Dakota Grain Growers Association.

When stressed, dairy cows eat less feed

When dairy cows are heat stressed they try to maintain their normal body temperature by eating less. As a result, they produce less milk. Other problems associated with heat stress are decreased fertility, a depressed immune system, higher maintenance requirements, and less efficient milk production.

"There is a midwestern tradition of having something physical in your hands when you pay out money. That means that many farmers don't consider that information has value. Farmers have to learn to consider good, unbiased information as valuable—and is worth paying for—as a good piece of machinery." —Jerry Olson, extension dairy and veterinary specialist

Federal budget includes $1 million for scab study

Federal lawmakers have appropriated $1 million to fight Fusarium head blight (scab) in the U.S. government's budget for fiscal year 1998, which begins October 1, according to the Minnesota Association of Wheat Growers office in Red Lake Falls.

House and Senate Conference Committee members earmarked $500,000 to fund scab research at the Agriculture Department's Cereal Rust Lab in St. Paul. In addition, the 1998 federal budget includes another $500,000 for a comprehensive research project proposed by land grant universities in 12 states affected by scab, including Minnesota and North Dakota.

Scab is a fungal disease that has resulted in losses estimated in the billions of dollars for wheat and barley producers in the 1990s.

Federal funding will strengthen plant breeding efforts to develop wheat and barley varieties that are more resistant to the disease. Further, researchers want to study the effects that scab and its toxic byproduct, vomitoxin, have on food safety and post-harvest management. Evaluating fungicide applications, crop germplasm and how the disease forms and spreads in wheat and barley crops are also key research objectives which will be furthered with the federal support.

"It's been a priority for us to elevate scab as a national concern, and we're gratified to see it happen," says Tim Dufault of Crookston, wheat grower and president of the state association.

"Many people in the spring wheat region and in the soft red winter wheat area put a lot of time into making the $1 million allocation possible. This success shows the importance of working together on a regional and national basis."

Conservation hotline is tool for farmers

Farmers are beginning to realize that the familiar conservation programs at USDA have undergone major changes. Programs like the Conservation Reserve Program (CRP) are now very different than a decade ago when many farmers enrolled in the program. New programs like the Environmental Quality Incentives Program (EQIP) and Wildlife Habitat Incentives Program (WHIP) give farmers and ranchers new opportunities — but only if they understand the programs and how to apply.

The Center for Rural Affairs Conservation Options Hotline can help answer questions about how the new programs work, and how changes in existing programs impact farmers.

Duane Hovorka, hotline staff, said that the CRP has been on a lot of farmers' minds lately.

"Many farmers had their bids to re-enroll land in the CRP rejected last spring," said Hovorka, "and they are looking for alternatives. They need to know that they can enroll windbreaks, streamside buffer strips, contour grass strips and other partial-field areas right now, without waiting for the next CRP signup. Eligible partial field enrollments are accepted automatically in the CRP by the USDA, and some practices even get bonus payments," he said.

"Farmers looking to enroll whole fields in the CRP signup that is coming this fall want to know how they can improve their bids, and they need to understand how the CRP bid formula worked last spring because the USDA is unlikely to change it substantially for the fall signup," said Hovorka.

"We have also heard reports from farmers that they have been told that you won't be able to get USDA funds for programs like EQIP unless your farm is in a designated priority area. That is just not true, and we are glad to get false rumors like this straightened out before they spread," said Hovorka. He notes that in every state a substantial share of EQIP funds are available to farmers and ranchers outside of the designated priority areas.

The Conservation Options Hotline is a service of the Center for Rural Affairs. The Conservation Options Hotline telephone number is (402) 994-2021.

State milk production increases

Minnesota's dairy industry may have turned the corner, according to Mark Pochardt of the Minnesota Department of Agriculture.

"It appears we're going in the right direction," Pochardt told those attending a meeting of the Minnesota Dairy Leaders Roundtable.

In 1996, Minnesota milk production represented 6.12 percent of national production, compared to 6.05 percent and 6.08 percent in two prior years. Milk production per cow and per farm is increasing at a consistent rate.

State production has increased despite extreme price volatility and an accelerated number of sell-outs. Pochardt says Minnesota statistics prove dairy producers are adopting management strategies started in growing dairy states such as California.

"Evaluating herd size, utilizing improved technologies and improving business management strategies promote the retention and enhancement of Minnesota's dairy industry," Pochardt said.

"It's evident we're seeing a production increase, and a shift in the attitude of those involved in Minnesota's dairy industry," adds Ed Frederick, facilitator of the Roundtable.

But Pochardt reminded his listeners that when the Roundtable group was assembled in 1992, one of its goals was to increase the state's market share.

"Minnesota has turned the corner but it has a lot of work to reach its goal," Pochardt concluded. "We must be reminded the goal was to have Minnesota milk production representing 6.8 percent of national production."

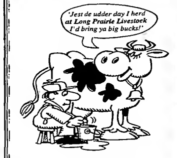
When the Roundtable effort began, Minnesota's share of national production was 6.53 percent.

FALL TILLAGE SEASON SALE
3-New John Deere 980 cult w/harrows, from 36½ to 44½
1-Used John Deere 6100 chisel, 27 ft. w/harrows
1-Used John Deere 610 chisel, 31 ft. w/harrow
1-Used John Deere 1600 chisel, 27 ft. w/new harrow bars
1-Used Melroe 550 chisel 37', good condition
1-Used John Deere 960 cult w/harrow, 42½ ft.
1-Used IHC 4500 cult w/harrow, 30 ft.
1-Used Bush hog 30 ft. disk
Several-misc. sizes of Chisel Plows and Field Cultivators
CALL US FOR PRICES & DETAILS OR STOP IN AT:
GREENBUSH IMPLEMENT CO.
STEVE, GREG or BOB
218-782-2161

USED AG PARTS
250 Plus Combines, 250 Plus Tractors, Swathers, Cultivators, Plows, Drills
SPECIALS: Rebuilt Clutch Disks, Engine Overhaul Kits, Rebuilt Turbos, Rebuilt Injection Pumps, New Harrow Tines, And Baler Teeth
WE NOW STOCK A FULL LINE OF AG & TRUCK BEARING AND SEALS
NEW & REBUILT AIR CONDITIONING PARTS FOR MOST AG APPLICATIONS
★ CALL FOR PRICING ★
TR SALVAGE, INC.
1-800-950-9917
681-8221

USED TRACTORS
JD 4255 with 265 Ldr., MFWD, PS $52,500
JD 6400 with 620 Ldr., 1780 hrs., 2WD $33,900
JD 60 with Loader, 2-cyl. NF $2,700
IH 1466, '74, Cab, 3-pt., Duals $8,250
IH "B" Elec. Start, new rear rubber $1,775
USED PLATFORMS
JD 653A All-crop, '80 .... $8,500
JD 653 All-crop, '78 .... $3,250
JD 653 All-crop, 30" $2,250
JD 454 All-crop $2,000
Bisch Adaptor $250

NOW IS THE TIME...TO WORM YOUR HORSES QUEST GEL
• Protects Twice As Long
• The Only Dewormer That Controls Encysted Small Strongyles In A Single Dose
CENEX LAND O LAKES
the Country Store
A Division of Farmers Co-op Grain & Seed Assn.
East 8th St. & Davis Avenue • Thief River Falls, MN



DAIRY SALE
October 3rd, Starting at 12:30 pm
Expecting 500+ Head of Cattle
Area's Top Dairy Sale Since 1950.
For on the farm appraisals, consignment or hauling call Glen at:
Long Prairie Livestock Auction Market
1-888-LIV-STOK or 320-732-2255

WOOD MASTER
Stoves Available Today Call Toll Free
1-800-932-3629 or 218-253-4328
NORTHWEST MANUFACTURING INC
Red Lake Falls, MN 56750

NORTHWEST POWER SYSTEMS
HYDRAULIC SALES AND SERVICE
• Sprockets • Pulleys • PTO Shafts • U-Joints • Hydraulic Pumps • Hydraulic Motors • Hydraulic Control Valves • Hydraulic Hose and Fittings • Quick Couplers • Hydraulic Cylinders • Roller Chain • Hydraulic Filters • Hydraulic Seals • Shaft Couplers
Quality Service for All Makes of Cylinders and Components
Custom Built Hydraulic Cylinders
NORTHWEST POWER SYSTEMS, INC.
204 Atlantic Avenue
Thief River Falls, MN 56701
218-681-5282 800-570-5282

FOR SALE
USED MACHINERY: • 895 VERSATILE, NEW 24.5X32 • ST350 STEIGER • 2390 CASE, DUALS • 2290 CASE, DUALS • 3588 IH • 4440 JD, DUALS • 1066 IH • 2404 IH, LOADER
COMBINES: • 2188 CASE-IH • 1680 CASE-IH • 1480 IH • 1460 IH, RWD • 1460 IH • 1482 IH • TR85 NH • 933 JD HEAD
TILLAGE: • 1010 JD, 45' • 1010 JD 36' W/HARROW • 32' HUTCH DISC • 14' MORRIS CHISEL • W-R 12' CHISEL, HARROW
HAY AND FORAGE: • 463 NH DISC MOWER • 3106 IH DISC MOWER • 8312 CASE-IH M-C • 499 NH HAYBINE • 650 NH, A.W. • 5510 HESSTON • 5800 HESTON • 8520 CASE-IH • 782 NH W/HAY AND 2-ROW • 8750 CASE-IH, HAY & 3-ROW • 600 GEHL HAY AND 2-ROW • 790- NH, HAY AND 824
MANY MORE NOT LISTED!!
218-938-4131 • 1-800-494-6437
WINGER IMPLEMENT, Inc.
Highway 59 South • Winger, MN 56592
© 1997 CASE CORPORATION
Case IH is a registered trademark of Case Corporation



See the Pioneer Difference for yourself!
As your local Pioneer sales representatives, we'd be happy to arrange a side-by-side yield comparison on your farm. Don't just guess at how hybrids perform... get the facts. A Pioneer weigh wagon check is quick, easy and accurate. Let us show you the difference that Pioneer brand corn hybrids and soybean varieties can make on your farm.
To set up a weighed yield comparison, please call us today!
GARY PURATH, RED LAKE FALLS, 218-253-2600
JOE McMULLEN, RT. 1, PLUMMER, 218-465-4286
JIM POTUCEK, WARREN, 218-745-4800
Technology That Yields
PIONEER. BRAND PRODUCTS

Northland hosts Minnesota West...

South is dominating North in MCCC play

Heading into today's (Saturday) midway point of the 1997 football season, Northland Community and Technical College is still looking for its first win. The Pioneers are not alone.

During the first three weeks of the Minnesota Community College Conference season, the ten Northern and Southern Division schools that stretch from Thief River Falls to Rochester and from Ely to Worthington have crossed the state to face each other.

So far, the Northern Division has taken a major hit, with the Southern Division winning 14 of the 15 match-ups. The only Northern Division victory to date came when two-time defending state champion Vermilion shut out Ridgewater 30-0 in Week 2.

In another Southern Division sweep last week, Rochester drilled Hibbing 62-0, Ridgewater defeated Itasca 30-20, Central Lakes handled Northland 47-10, Fergus Falls edged Vermilion 30-28, and Minnesota West got by Mesabi 28-20.

Today, Northland will observe its homecoming with a 12-noon game against Minnesota West at Prowler Field. Prior to losing to Central Lakes at Brainerd, the Pioneers fell to Ridgewater 21-7 at Willmar and 34-12 to Fergus Falls in Thief River Falls.

Minnesota West is 3-0 with wins over Itasca 29-6 and Hibbing 42-12 preceding last week's victory over Mesabi.

What the state-wide early-season results have done is to insure that everybody has a shot at a post-season spot in the Minnesota Community College Conference, cross-division games are worth one point in the standings. Divisional match-ups are two-point affairs. Top two regular season finishers in each division advance to the MCCC state playoff semifinals. Success within the division extends your season.

The Pioneers' Northern Division finish will include a Saturday, Oct. 4, game at home against Hibbing, then three Thursday contests – Oct. 9 at Vermilion, Oct. 16 vs. Itasca, and Oct. 23 at Mesabi.

TRF SPORTS

Saturday, Sept. 27
- Volleyball - LHS Northern Lites Invitational, 9 a.m.
- Swimming - LHS girls at Fergus Falls Invitational, 10:30 a.m.
- Tennis - LHS girls vs. Detroit Lakes and Alexandria (at Detroit Lakes), 11:30 a.m.
- Football - NCTC vs. Minnesota West, 12-noon

Monday, Sept. 29
- Cross country - Thief River Falls Sports Boosters Invitational, 4:15 p.m.

Tuesday, Sept. 30
- Tennis - LHS girls at Roseau, 4 p.m.
- Swimming - LHS girls at Bagley/Fosston, 5 p.m.
- Volleyball - LHS vs. Moorhead (A-B-C), 6 p.m.

Wednesday, Oct. 1
- Volleyball - NCTC at Fergus Falls, 6:30 p.m.

Thursday, Oct. 2
- Volleyball - LHS vs. Warren-Alvarado-Oslo (A-B-C), 6 p.m.

Friday, Oct. 3
- Football - LHS vs. Grand Rapids, 6 p.m.
- Volleyball - NCTC at Hibbing, 6:30 p.m.

Saturday, Oct. 4
- Volleyball - NCTC at Rainy River, 12-noon
- Swimming - LHS girls vs. Moorhead, 1 p.m.
- Football - NCTC vs. Hibbing, 1:30 p.m.

AREA SPORTS

Badger/Greenbush-Middle River
- Saturday, Sept. 27 - volleyball at Thief River Falls Invitational
- Monday, Sept. 29 - volleyball vs. Warren-Alvarado-Oslo
- Tuesday, Sept. 30 - football vs. Red Lake Falls (at Middle River)
- Thursday, Oct. 2 - volleyball vs. Goodridge/Grygla-Gatzke
- Saturday, Oct. 4 - football vs. Lake Park-Audubon (at Fargodome)

Red Lake County Central
- Saturday, Sept. 27 - volleyball at Thief River Falls Invitational
- Thursday, Oct. 2 - volleyball vs. Waubun (at Oklee)
- Friday, Oct. 3 - football at Win-E-Mac

Goodridge/Grygla-Gatzke
- Tuesday, Sept. 30 - volleyball at Tri-County
- Thursday, Oct. 2 - volleyball at Badger/Greenbush-Middle River
- Friday, Oct. 3 - football vs. Tri-County (at Goodridge)

Marshall County Central
- Saturday, Sept. 27 - volleyball at Thief River Falls Invitational
- Monday, Sept. 29 - volleyball vs. Lake of the Woods
- Tuesday, Sept. 30 - football at East Grand Forks Sacred Heart
- Thursday, Oct. 2 - volleyball at Lake of the Woods

TRF freshmen beat W-A-O in volleyball

Thief River Falls started slow, but came back to dominate play in an 8-15, 15-1, 15-1 freshman A team high school volleyball win over Warren-Alvarado-Oslo Tuesday.

The Thief River Falls B team won 15-8, 15-3.

POOL

- Lap swimming - 6-7:30 a.m. Monday, Wednesday, Thursday; 6-7 p.m. Tuesday, Friday
- Open swimming - 7-9 p.m. Thursday, Friday; 1-5 p.m. Saturday, Sunday
- Water aerobics - 6-7 p.m. Monday, Wednesday, Thursday, 6:30-7:30 a.m. Tuesday, Friday

TRF second at Northwest Quad

Thief River Falls finished second to Crookston Tuesday at the annual Northwest Quadrangular – a girls high school tennis meet held on a rotating basis at the various participating schools. This year's host team was East Grand Forks.

Crookston collected 17 points, Thief River Falls 15, Bemidji 9 and East Grand Forks 1.

The Pirates won individual titles at No. 1, 2 and 3 singles, and at No. 1 doubles.

Thief River Falls senior Jenna Tsukichi won an individual crown at No. 4 singles and the Prowlers' eighth grade combination of Beth Padilla-Heather Hanson won at No. 3 doubles.

Northwest Quadrangular
- No. 1 singles – 1. Carrie Knight, Crookston, 3-0, 2. Steph Leach, TRF, 2-1, 3. Shannon Trepanier, Bemidji, 1-2, 4. Heather Johnson, EGF, 0-3
- No. 2 singles - 1. Liz Ames, Crookston, 3-0, 2. Jess Brown, Bemidji, 2-1, 3. Beth Goddard, TRF, 1-2, 4. Katie Junkert, EGF, 0-3
- No. 3 singles - 1. Michele Olson, Crookston, 3-0, 2. Eevy Young, TRF, 2-1, 3. Jenny Freeman, Bemidji, 1-2, 4. Gena Hussey, EGF, 0-3
- No. 4 singles - 1. Jenna Tsukichi, TRF, 3-0, 2. Allison DeGoey, Crookston, 2-1, 3. Marian Ogden, EGF, 1-2, 4. Colleen Yavarow, Bemidji, 0-3
- No. 1 doubles - 1. Kristen Olson-Amber Hanson, Crookston, 3-0, 2. Katie Harbott-Lesley Ihle, TRF, 2-1, 3. Kami Wallner-Shannon Whelan, Bemidji, 1-2, 4. Laura Smart-DeeDee Peabody, EGF, 0-3
- No. 2 doubles - 1. Amanda Johnson-Casey Curb, Bemidji, 2-1, 2. Katie Hunt-Sarah Overgaard, Crookston, 2-1, 3. Jenni Gonsorowski-Becca Leach, TRF, 2-1, 4. Kate Knoff-Ali Spicer, EGF, 0-3
- No. 3 doubles - 1. Beth Padilla-Heather Hanson, TRF, 3-0, 2. Nikki Baird-Jill Thompson, Bemidji, 2-1, 3. Amber Sylvester-Megan Steinbrink, Crookston, 1-2, 4. Heather Hangsleben-Erin Ulzinger-Angel Forsell, 0-3

B/G-MR is 3-2 winner over MCC

Two teams who have had trouble collecting wins struggled through a five-game high school volleyball marathon Tuesday before Badger/Greenbush-Middle River emerged with a 15-5, 14-16, 15-7, 14-16, 15-8 win over Marshall County Central at Newfolden.

Results put the Gators at 4-7 and the Nordics at 3-7.

"It wasn't pretty," pointed out Marshall County Central coach Mark Jorgenson. "We could not pass the ball, and we missed a lot of serves. You've got to be able do the basic, fundamental things if you're going to be successful."

Play was a little better on the other side of the court, according to Badger/Greenbush-Middle River coach Christine Adrian. "It was good at times," she said. "We served a lot better than we have been."

Steady, consistent setting by Stefanie Sparby was again a key to the Gators' play, noted Adrian.

The Nordics, pointed out Jorgenson, ran into major trouble at the start of each game they lost during the match, falling behind 11-0 in the first game, 8-0 in the third game and 5-0 in the fifth game. "We really shot ourselves in the foot in those three games," he said.

Katie Kilen had a 21-kill match for the Nordics, and Miki Waterworth turned in a strong, all-around performance, mentioned Jorgenson.

Mustangs vs. Eagles

Red Lake County Central began the night with a 96 percent serving figure en route to a 15-2, 15-2, 15-12 Thursday win over East Grand Forks Sacred Heart at Plummer.

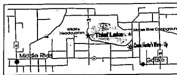
Jenny Beckkestan and Angie Chervestad led the Mustangs with 12 and 11 kills, respectively.

Wolverines vs. Bears

Lake of the Woods defeated Goodridge/Grygla-Gatzke 15-6, 15-5, 15-9 Tuesday at Baudette.

"We played a lot better than the score says," pointed out Wolverines coach Jean Schultz. "We had some volleys, but we couldn't get the points. They (Bears) just have an outstanding team."

Goose Hunter Warm-up set Oct. 4



Sixth annual Goose Hunters Warm-up – a practical clinic to help hunters sharpen their skills and improve their performance – will be held on opening day of the 1997 waterfowl season at the Thief Lake Wildlife Management Area.

The warm-up is scheduled Saturday, Oct. 4, from 3:45 to 7 p.m. on the wildlife management area located two miles south of the Moose River campground, southeast of Thief Lake. There is no admission charge for participants or spectators.

Activity includes a shotgun patterning range and a waterfowl range-estimating demonstration. A new feature this year is the availability of tungsten shot. An alloy of tungsten and iron, the newly-developed shot has nearly the same density as lead, with patterning characteristics similar to steel.

Participants will be able to test-fire patterns from their own guns onto paper targets, comparing several different steel and tungsten loads, to find out which load works best in their gun. Hunters may also bring their own loads to test.

Federal Cartridge Corp. of Anoka donated paper targets and a variety of shot shells for warm-up participants to test, free of charge. Additional targets have been donated by Blandin Paper Co. of Grand Rapids. Warm-up sponsored also include the Minnesota Department of Natural Resources Hunter Education Program, and the DNR Section of Wildlife.

Range-estimating demonstration features several life-size goose silhouettes placed at varied distances in the field, with size-to-distance charts of flying geese for comparison. Warm-up events will be conducted by the DNR Hunter Education Program, with the help of area wildlife staff and local volunteers.

"The response from hunters has been very favorable the past five years," said Paul Telander, manager of Thief Lake Wildlife Management Area, "and we hope more hunters visiting the Thief Lake area will take advantage of the warm-up this year.

"With the 60-day duck season, six-duck bag limits, and population estimates for most goose and duck species continuing to increase," said Telander, "we expect more hunters will be coming back to waterfowl hunting this year.

"The warm-up is a good opportunity for both experienced hunters and those new to the sport to learn more about non-toxic shot performance, and how to judge shooting distances more accurately under field conditions," said Telander.

Participants should bring their own shotguns, and all guns must be cased or handled with the breech open when not shooting.

For more information, call the Thief Lake Wildlife Management Area office at 281-222-3747.

Wolverines second at LOW Invitational

A second place Goodridge/Grygla-Gatzke finish at the Sept. 20 Lake of the Woods Invitational high school volleyball tournament included a 1-1 Wolverines showing against the host Bears. But the victory was a 16-14, 16-14 opening round pool play decision over the Lake of the Woods junior varsity. The loss was a 15-5, 15-2 verdict at the hands of the Bears' varsity in the finals.

In between the two Lake of the Woods matches, Goodridge/Grygla-Gatzke added pool play conquests of Littlefork-Big Falls 15-2, 15-8 and Pillager 15-12, 15-5 to reach the title match.

The Wolverines were right back in action Monday, beating Kittson County North 15-8, 15-6, 11-15, 15-9 in Lancaster.

"We played really well," said Goodridge/Grygla-Gatzke coach Jean Schulz after beating the Cougars. "Everybody was hitting."

Raiders hold off NCTC

Central Lakes got by Northland 3-2 Wednesday in a Minnesota Community College Conference Northern Division volleyball match played at Brainerd.

The Raiders won the see-saw affair 15-9, 13-15, 16-14, 6-15, 15-8. The final game was a speed-up rally-point affair in which a point is scored by either side on every serve.

"It was the most intense match we've played so far," reported Northland coach Shari Olson, whose team fell to 5-5 overall and 3-3 in the MCCC.

The Pioneers' 19 percent hitting proficiency against one of the top shot-blocking teams in the state was impressive, noted Olson.

It was the start of five straight road matches for the Pioneers, who won't be playing in their own gym until a Friday-Saturday weekend outing Oct. 10 and 11 vs. Vermilion and Mesabi.

NCTC Leaders vs. Central Lakes
- Kills - Naomi Wilebski 13, Tammy Nerby 9, Paula Hovda 8
- Blocks - Wilebski 6, Mackenzie Malwitz 6, Jami VanEngen 6
- Assists - Melissa Bernstein 23
- Aces - Bernstein 3, Angie Vagle 3
- Digs - Hovda 19, Vagle 16

Gators blank Ponies

Badger/Greenbush-Middle River bounced back from a disappointing effort in a 20-15 loss at Fosston the previous Friday with a strong showing in a 28-0 Thursday shutout of Warren-Alvarado-Oslo in Valley Plains Conference football.

"We're really happy with the performance," reported Gators coach Steve Willman. "Our running game was really clicking, and our defense was great. We showed what Gator football is all about."

The 405 yards worth of Badger/Greenbush-Middle River offense included 167 yards rushing by Andy Schenkey and 125 by Daryl Wockenfuss. Both had 16 carries.

The 2-2 Gators play Red Lake Falls Tuesday in Middle River and face Lake Park-Audubon Saturday (Oct. 4) at 5 p.m. in the Fargodome.

Scoring

	1	2	3	4	T
B/G-Middle River	8	9	9	0	26
Warren-Alvarado-Oslo	0	0	0	0	0

- B/G-MR - Richard Wockenfuss, 1 yard run, Daryl Wockenfuss run
- B/G-MR - Andy Schenkey, 6-yard run, David Truscinski run
- B/G-MR - Mark Nissen, 10 yard run, run failed
- B/G-MR - Daryl Wockenfuss, 10-yard run, pass failed

Wolverines lose 3-0

An off-night against a good team spelled trouble for Goodridge/Grygla-Gatzke Thursday at Warroad, where the Wolverines lost 15-4, 15-9, 15-8.

"It was an awful night," said Goodridge/Grygla-Gatzke coach Jean Schul. "Nobody showed up to play."

The loss dropped the Wolverines to 10-5.

MAKE PETRO PUMPER YOUR ONE STOP FOR HUNTING SUPPLIES

HUNTING GEAR: • Licenses • Gun Cases • Ammo • Gloves, Hats • Hunting Vests • Deer Blocks
AUTOMOTIVE: • Batteries • Starters • Alternators • Gasoline • Propane
CONVENIENCE ITEMS: • Hot Coffee • Hot Chocolate • Cappuccino • Snacks • Beer • And Much More!

• Bro-Tisserie Chicken Ready For Pickin' • Hot Deli With Complete Dinners Or/And Side Dishes!

LARGE VARIETY OF JERKY & MEAT STICKS ON HAND
GIANT SLIM JIMS 69¢ EA.

OPEN 24 HOURS!

WINTERIZE YOUR VEHICLE!
Antifreeze $4.49 PER GAL AFTER REBATE
AMOCO ULTIMATE GOLD OIL $9.60 CASE AFTER REBATE
WE CARRY RV ANTIFREEZE & GAS STABILIZERS!

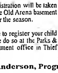
PETRO PUMPERS — OPEN 24 HOURS 681-3546 Junctions 1 & 59 North Thief River Falls, MN

FREE DEAL FROM STIHL®
Save Up To $100.00
017 14" Bar & Chain 1.8 cu. in. • 1.5 HP $199.95
025 16" Bar & Chain 2.75 cu. in. • 3 HP $299.95
029 16" Bar & Chain 3.5 cu. in. 3.6 HP $349.95
*Only models 017, 025 and 029 are included in FREE DEAL.
FREE Chainsaw Carrying Case and Extra Loop of Chain! $50.00 RETAIL VALUE
Manufacturer's suggested retail prices. Actual dealer prices may vary.
Call 1-800-GO-STIHL or see your Yellow Pages under "Saws" for the Stihl dealer nearest you.
INNOVATION • VALUE • PERFORMANCE

THE SKATE EXCHANGE AND REGISTRATION
IT'S BACK!! AT THE TRF ARMORY TUESDAY, SEPTEMBER 30TH STARTING AT 5:00 P.M. IT'S BACK!!

RECREATIONAL SKATING CLINIC REGISTRATION
5:00 P.M. to 7:00 P.M.
• Session I: Parents should register children for clinic only Sept. 30th. Actual clinic lessons are
Thursday, Oct. 16; Friday, Oct. 17
Monday, Oct. 20; Tuesday, Oct. 21
Wednesday, Oct. 29; Thursday, Oct. 30

Session II: Registration will be taken October 30th at the Old Arena basement 5:00- 7:00 P.M. for the season.
• If you are unable to register your child at this time, please do so at the Parks & Recreation Department office in Thief River Falls or...
•Contact Ila Anderson, Program Director at 681-2056.



THIEF RIVER FALLS AMATEUR HOCKEY ASSOCIATION REGISTRATION
Tuesday, September 30, 1997 • 5:00 P.M. to 8:00 P.M.
HUCK OLSON MEMORIAL CIVIC CENTER ARENA
• If you are unable to register on September 30th. .Contact Harriet Worker at 681-6502.
Please try to bring in any skates or equipment that you are trying to sell, early in the evening, preferably 5-5:30 p.m. The skate exchange is a service for the Thief River Falls area skaters to buy or sell skates and equipment. You do not have to belong to hockey or rec. skating to participate.



THE CLASSIFIEDS – THE CLASSIFIEDS – THE CLASSIFIEDS – THE CLASSIFIEDS

Custom Services

BERGERSON ELECTRIC • Residential • Agricultural • Commercial • Electric Heat. TIM BERGERSON Owner-Operator Call 681-4659

MIDWEST ROOFING/SIDING- Residential, commercial. Specializing in composition and wooden shake shingles. Tear-off and replacement. Free estimates, references, warranties. No job too small. TRF, 681-3879. P8l79p

FREE ADVERTISING If you don't call today your customers won't call tomorrow. Localized online Internet advertising. Guaranteed results. FREE information. Call 1-800-844-9639 ext. 8357 or 218-681-6861

BANKRUPTCY Chapter 7: $300. DIVORCE Uncontested: $250. OMDAHL LAW OFFICE 1-800-450-6040

CUSTOM FARMING and skid steer work. Plowing, disking and cultivating CRP acres. Call Lyle or Travis Nosvold, 218-435-6477. PF4l80p

SEWING MACHINES repaired in your home, call Earl at 964-5763. F64tfc

YOUR INDEPENDENT HERBALIFE DISTRIBUTOR FOR PRODUCTS CALL 218-597-2774

Notices

MUSIC PARKING lot sale- 4th and Gamers. East Grand Forks. Emerson Music and Sound, Friday, October 3rd and Saturday, October 4th. Guitar strings $5.00, drum sticks, $5.00, cables, amplifiers, mixers, lighting equipment, plus more!

COMING SOON- Fall Bazaar, Riverside Lutheran Church, Wannaska, Sat., Oct. 11, 1997, 3-6 p.m. F2l76p

NW MINNESOTA'S largest GUN SHOW, Sat., Oct. 18, 9 to 6, Sun., Oct. 19, 9 to 4. Curling Club building, Thief River Falls. Admission $2. Buy-Sell-Trade. F6l84c

$500 REWARD offered to the person providing information that leads to the recovery and return of 16 head of lost yearling cattle (mixed colors, breeds and some with frozen tails) or to the arrest and conviction of the person or persons taking the cattle for cattle rustling. Contact Joe Walukievicz at 218-843-3531 or the Kittson County Sheriff's Office, 218-843-3535. PF4l82p

ATTENTION DOLL AND BEAR LOVERS!! 2ND ANNUAL "DOLLS ON MAIN" Open House Show and Sale- Limited Editions from Effanbee, Pauline, Lee Middleton, Lloyd Middleton, Kingstate, Attic Bear and others. Dolls and bears for the collector or that special little girl. 815 Main Ave. North, Thief River Falls, Friday, Oct. 3, 5:00-9:00 p.m. and Saturday, Oct. 4, 10:00 a.m.-5:00 p.m. P4l80p

MOVING SALE- 57-pc. set of brown Spongeware Pottery dinnerware. Includes accessories. Also, Brown water goblets (12) and brown wine goblets (9).

Situation Wanted

BASEMENT LEAKING WALLS BOWING? • Beaver System • Drain Tile System - No Digging Up Yard - • Basement Walls Straightened • FHA Financing Available • Over 30 Years of Service. Basement Water Controlled 1-800-348-6247 or 701-775-1001

WANTED- 49 overweight people need to lose weight and earn extra income, call 1-800-600-5403. PF10l92p

WILL LEVEL floors and repair basement walls. 20 years experience. Call evenings, 681-3921. 61tfc

HAVE AN opening for house cleaning, call 681-7100, leave message. P4l79p

ROOFERS WANTED- Experience necessary. Must have own tools and transportation, piece work. Call 681-3079. P4l70p

EXPERIENCED OPERATOR • Excavation • Ponds • Dikes • Lagoons • Landscaping • Clearing. DAN CONSTRUCTION (218) 222-3790 • Middle River

WILL CLEAN your home or office. Experienced and dependable. Can work flexible hours. Call 681-5738. P4l81p

Situation Wanted

JACOBSON'S CONCRETE & SALES For All Your Concrete Needs. Floors, Driveways, Sidewalks, Steps, Barn Work And Foundations. We Want Your Business. Ask For Curtis or Adam Call: 681-1106

FOR ALL YOUR Repair Needs • Chain Saws • Snowmobiles • Snow Blowers • Outboards • Lrounts & I.O. Drives • All Small Engines • Lawn Mowers & Tillers. NORM'S REPAIR • SALES & SERVICE • SKI-DOO SNOWMOBILES. 1207 N. Duluth, Thief River Falls. 681-3346

Carver Performance & Repair. Snowmobiles • ATV's • Fox Shocks. Tune-Ups • Overhauls. 218-964-5670. 6 Miles S. of T. R. Falls on Hwy 32

Pets

FOR SALE- Siamese kitten, DOB 8-10-97. Call 681-6056 after 5:00 weekdays. 1178p

AKC GERMAN Shepherd puppies, friendly, not kennel dogs. Home raised with children, 681-8543. 6179p

FOR SALE- Border Collies. The farmers choice. 668-2531. P4l80p

FREE- Kittens, many colors to choose from, litter box trained, very lovable. 964-5033 evenings. P8l65p

FOR SALE- Peek-A-Poo pups, 8 weeks, $100.00. AKC Poms, cream male, sable female, 9 weeks, $150.00. Sable male bigger, $50.00. 218-754-6440. F2l78p

FOR SALE- Purebred Collie pups, $50.00 each. Call after 5:00, 218-779-7074 or 779-6145. PF4l94p

ROYAL PET grooming and supplies, certified groomer, just cross over Long's Bridge, first right, second left, Thief River Falls, call 681-0311. 92tfc

SHIH-TZU FEMALE puppy, 3 month old, very cuddly, 1st shots, $250. Janelle, 681-5279, will deliver. 1178p

THEO MAR KENNELS. GRADUATE OF THE ACADEMY OF DOG GROOMING, ST. PETERSBURG, FL. Call For An Appointment 218-449-3575

Business Opportunities

HAIR SALON for sale in Warren, MN. Owner retiring. Call 218-745-4811 or 218-745-5365 after 6 p.m. P8l65p

FOR SALE- Family restaurant in Thief River Falls. 100 plus seats, open 7 days. Instant cash flow, same location fifty years. Cash or contract. Call owner, 218-681-3848. 169tfc

BARS/RESTAURANT, NW Minnesota. Liquor on/off sale restaurant. Well established, recently remodeled, profitable. Seats 100, on site charitable gaming. Owner relocating, priced to sell! Contact Lake-N-Woods Realty, Attn: Bart Boyer, 218-751-2538. 5182c

RUBBER STAMPS available at The Times. Self-inking or standard. The Times, 324 Main Avenue North, Thief River Falls, 681-4450.

FOR SALE- Well established cafe in growing small town, Lancaster, MN. Main dining room, 60 seating capacity, banquet room 50. Equipment updated. Contact Gary or Margo at 218-762-7711 or 218-762-2233. IPF4l82p

Wanted to Buy

WANT TO Buy- Heavy-duty cutaway brush disc. Call 218-243-2333, Buena Vista Ranch, Earle Dickinson. P4l79p

WANTED TO Buy- 250-, 500-, 1,000 gallon propane tank. Also, 5- or 9-foot rear mount 3 pt. snow blower, 681-1444. 1178p

WANTED TO Buy- Arctic Cat leather bibs, size medium to large, 218-425-7807, leave message. 1178p

WANTED TO Buy- Firewood, 847-3231 or 964-5324. P4l80p

WANTED- Converted swather, 12- to 18-ft. self propelled or p.t. Call after Sunday, 681-1026. F2l78p

WANTED- Beef cows or cow/calf pairs. Call Lazy S Ranch, 218-587-4916. 1178p

WANTED TO Buy- House or mobile home, contract for deed, in or around TRF area. Mobile can be moved, 218-683-7223. PF4l80p

WANTED TO Buy- Fuel oil, downdraft boiler house furnace, 218-706-5395. PF4l84p

WANTED- 500 gallon or larger LP tank. Also, wanted- TV antenna tower, call

Miscellaneous

COLLECTORS- WE still have a few copies of The Times Centennial edition available, $1.00 per copy. The Times, 324 Main Ave. N., Thief River Falls, MN 56701. 34tfe

FOR SALE- Used galvanized steel in 8-, 12- and 16-ft lengths. Also, 2x4, 2x6 and 2x8 dimention lumber in 8-, 12- and 14-ft lengths. Delivery available, 964-5199. 1178p

GAS AND WOODBURNING FIREPLACES and Stoves. Many brands available. HEAT-N-GLO, KOZY HEAT, EARTH STOVE, NAPOLEON, MAJESTIC, VERMONT CASTING. Also, masonry fireplaces, wood oil furnaces. Guaranteed LOWEST PRICES. Financing. 1-800-446-4043, Mahnomen. 67tfc

QUALITY REBUILT ENGINES Starting at $795. 12 month/12,000 mile warranty - w/exch. on rebuildable core. Installations and towing available. Don's Machine Shop, Fosston, MN, 800-449-1519. 17tfc

TAPPAN GAS range, $100/o.b.o.; 2 100-lb. gas tanks w/stand, $59, 465-4444 after 5:00. F2l80p

FOR SALE- E flat alto saxophone, excellent condition, 436-2231. PF4l94p

FOR SALE- Electric motors, 1/4-h.p. to 7-1/2 h.p. See us for all your electric motor needs. Fleet Supply. Call 681-2859. 47tfc

FOR SALE- Two small older buildings to be moved or for salvage. One is 10'x12', the other about 10'x16'. Call 218-478-3882 at Stephen. PF4l82p

FOR SALE- Small Duo-Therm stove (fuel), $25; hide-a-bed, excellent sleeper, $12. Call 681-1402 after 5 p.m. 5178a

FOR SALE- Seasoned firewood, blocked and split, 218-424-7563. 1178p

FOR SALE- Hydraulic haircutting chair, asking $50.00. 1994 Indy Super Sport, nice shape, asking $2,500.00. 1974 16-ft. Silverline boat, motor and trailer, asking $1,500.00. Call evenings, 781-2944. 1178p

FOR SALE- Trombone, 2 years old, $450.00, 681-5312. 67tfc

FOR SALE- 9-drawer dresser w/mirror, 12x14 carpet, Medela breast pump, 1990 Astro Conversion minivan, all items in excellent condition. Call 964-5535. P4l80p

FLOOR HEAT WATER TUBING, for in concrete. Excellent heat for shop or home construction. Free estimates.

Miscellaneous

OUTDOOR WOODSTOVE, Aqua therm model 270, complete with all controls in cluding pump and heat exchanger. 745-4758. P4l79p

FOR SALE- 2 9x7 garage doors, call after 6:00 p.m. 681-3786. P4l78p

ELIMINATE HIGH HEATING costs with a Stainless Steel outdoor woodburning furnace. Heats multiple buildings. Big savings on early orders. Financing available. GUARANTEED LOWEST PRICES. 1-800-446-4043, Mahnomen. 50tfc

WINDSHIELD REPAIR- Stone chips, small breaks, approx. 10¢ replacement cost. Most insurance companies waive deductible. For free estimates call 681-4233. Anderson Windshield Repair. NM2-8tfc

3 12X12-FT. wooden overhead doors with tracks and hardware. 218-681-3816 evenings. 5l82p

JOHN DEERE power washer, $100.00. Century AC-DC heavy duty welder, $300.00. Dewalt 2 h.p. radial arm saw, $300.00. Pacer water pump, 5 h.p. Briggs, one year old, $100.00. Hallock, 843-2428. 1178p

FOLTZ BUILDINGS. Your post frame building experts. Insulated shops/garages, commercial/industrial, machinery storage, horse/cattle barns. Call 1-800-255-9981. F15tfc

Saw Mill. Portable Bandmill. Will Cut By Hour: Bd. Ft. Shares. 30" Dia. to 21-Ft. Long. Your Place Or Mine. That Saw Mill Guy... 218-253-2936 or 2009

Help Wanted

DOMINO'S PIZZA DRIVERS WANTED. Earn up to $8.00 or more per hour. Must be 18 years old, have reliable car, driver's license & insurance, $100 hiring Bonus after 90 days. Apply within at 313 3rd Street East, Thief River Falls.

HELP WANTED- Janitors and evening donut fryer, phone 681-1222, Gary's Bakery. 46tfc

GREENBUSH/MIDDLE RIVER School District #2683 is in need of "on call" substitute teachers. If interested please call either 222-3310 or 782-2232. Greenbush/Middle River School District does not discriminate on the basis of race, color, sex, religion, age or disability in the employment or provision of services. F2l80c

SERVICE BUSINESS needs Office Manager with experience in customer relations, computer experience necessary. Send resume to SpeeDee Auto Glass, PO Box 1447, Bemidji, MN 56619. 4l78c

AUTO GLASS service business needs Tech in TRF. Automotive experience necessary. Send resume to SpeeDee Auto Glass, PO Box 1447, Bemidji, MN 56619. 4l78c

POSITION AVAILABLE- Machinewell Inc. currently has a position open for a Tool Maker. Experience or Trade School preferred. Salary is based on experience. The position is full time with health insurance, vacations, paid holidays and profit sharing. Machinewell, Inc., State Street, PO Box 157, Grygla, MN 56727,

FIND IT IN OUR CLASSIFIEDS

THE CLASSIFIEDS – THE CLASSIFIEDS – THE CLASSIFIEDS – THE CLASSIFIEDS

YARD SALE DIRECTORY

CLEARANCE SALE- You pick all clothing items, $5 per box, misc items as marked. Community Services Center, 1004 S. Tindolph Ave., hours Mon 1-6 p.m., Thurs. 9 a.m.-3 p.m. 6179p

THREE-PARTY! Nice miss and women's clothing. 8-5 p.m. Name brand clothing. Be there. 215 N Kneale. 1178p

GARAGE SALE- Sat., 8-5, 1710 Little John Court. School desk, household items, knickknacks, gas grill, good winter clothing, drapes, baskets, lots of everything. 1178p

MOVING/CRAFT SALE- Sat, Sept 27, 8-2 p.m., 306 Maple Ave. N. (TRF). Table/chair set, antique dresser and mirror, sporting goods, tools, "new" gun cabinet, two "new" windows (28"x46", 40"x40"), dehumidifier, "new" 24" bathroom vanity, duck decoys, shelving, mirrors, Halloween craft items! Items too numerous to list! 1178c

HUGE RUMMAGE Sale- Friday, 9/26, 9-6:00 and Sat., 9/27, 9-2:00. 3-1/2 miles east on Hwy 1. Clothes infant to adult plus XXL. Jackets and hunting clothes, curtains, lamps, chairs, iron beds, sewing machines, tools, kitchen and household items and lots more. 2178p

GARAGE SALE- Sat., Sept. 27th. Clothes, TV's, lots misc., 1308 North Main. 9-4 p.m. 1178p

LARGE GROUP Rummage Sale- Saturday, Sept. 27, 8-5. Camping gear, heaters, lamps, sleeping bag, antique waffle iron, antique crock, other misc. 1 mile south on the airport road. 1178c

DAYCARE CLOSEOUT and rummage- Like new equipment and toys, children's table for 8. Friday, Sept. 26th, 5-8 p.m. Saturday, Sept. 27th, 7-1. 901 North State. 1178p

GARAGE SALE- Saturday, Sept. 27, 8-4. 348 Crocker Ave. N. Many household items, ice skates, roller blades, lots of clean clothes for all, dishes. Many more good items too numerous to mention. Don't miss this one. 1178p

GARAGE SALE- Saturday, Sept. 27, 8-5. Women's and children's clothing, toys, household items and knickknacks, bedding and curtains, appliances and furniture. 521 S. Maple Ave. 2178p

MOVING SALE- Sat., Sept. 27, 9 a.m.-5 p.m. Entertainment center, weight machine, health rider, exercise bike, ringer washer, trampoline, hide-a-bed, chairs, table, rolleways, bedding, crafts, telephone books, dishes, clothing. Take first gravel road past college, go 2 miles north, 1/2 east on right side of road. Roads will be marked. 1178p

HUGE GARAGE SALE
SAT., SEPT. 27 • 9 A.M. - 4 P.M.
10 Miles South of TRF On Hwy. 59—Road will be marked.
Old pine trunk; old catalogs; 9'x12' vinyl flooring; shop vac; stereo; oak chairs-2 sets of 4; humidifier; antique desk; fridge; bookcase; sofa; full-size box spring & mattress; shelving; antique horse blanket; clothes; appliances; household; lamps; doors; light fixtures; kids' desks; bike; lawn bench; rocking horse; crafts; toys; rocker; old dresser; hamper; coffee & end tables; antiques; old books; misc. and much more.

• $100 SIGN-ON BONUS •
STOP IN FOR DETAILS
WESTERN STAFF SERVICES
Accepting Applications For
POLARIS
"Entry Level - Will Train"
Machine Operators & General Laborers
SECOND SHIFT AND PART-TIME (1-4 DAYS PER WEEK) AVAILABLE! Must be hard working, reliable, have a high school diploma or GED.
We offer: MEDICAL, Vacation & Holiday Pay, Child Care Reimbursement
Apply Monday-Friday 8 a.m. - 4 p.m. at
POLARIS INDUSTRIES
301 5th Ave. SW, Door B • Roseau, MN
No Phone Calls Please!

PART-TIME PROGRAM MANAGER (RN) NEEDED
HOSPICE RED RIVER VALLEY

Our Mayville, ND office is in need of a part-time program manager (RN), 20-hour-flex to start, with 1/2-time benefits. The program manager is responsible for program administration and development, including input on policies and budgeting; public relations and marketing; volunteer recruitment and coordination; some primary nursing duties; and must work well with a local advisory council. Qualifications include:

Education: Bachelor's degree in nursing or equivalent experience. Current North Dakota & Minnesota state RN licenses. Education in death and dying desirable.

Experience: At least 5 years experience in a hospital, hospice, nursing home or home health setting. Experience working in a team setting is helpful.

Direct Inquiries to Jack Rydell, Director of Nursing, Hospice of the Red River Valley, 702 28th Avenue North, Fargo, ND 58102

Retail
MERCHANDISER PROFESSIONAL
Part-Time

Powerforce, a division of ACTMEDIA, currently has an opening (s) for a Retail Service Representative in Thief River Falls.

This position represents a name brand legwear manufacturer servicing grocery and drug accounts on a regular rotation. As the primary service print for this product, you would maintain planograms, establish relationships with the in-store personnel, and generate reorders.

This position involves utilization of the leading technology in hand held computers for in-store ordering. Although direct experience is not required, candidates should be eager to learn and utilize those computer skills. Other helpful background includes retail experience, either at the retail location, or as a merchandiser for a product line and familiarity with area accounts.

We are offering a competitive hourly wage and limited benefits. Get on board with the leader in in-store merchandising services with this growing dynamic program. Call Powerforce at (888) 757-3953. EOE M/F/D/V.

We have additional part-time positions available with flexible schedules. If you are interested in finding out more about those opportunities, please indicate when you call in.

Help Wanted

HELP WANTED- Need Resident Counselors for Northwood Group Home in Red Lake Falls. Starting salary $6.50. Shifts available (10 p.m.-8 a.m.), (2-10 p.m.) and (weekends 7 a.m.-3 p.m. and 2-10 p.m.). For more information call Pam or Theresa at Northwood Home in RLF at 253-4315. 6181c

LOOKING FOR WORK?
A few of the services available:
- RESUME WRITING WORKSHOP
  - Free Class is offered once per month
- CREATIVE JOB SEARCH CLASSES
  - Free Class is offered twice per month. *CALL TO REGISTER*

FEW OF THE JOBS AVAILABLE!
- TOOL MAKER - Full-time, Marshall Co. Experience preferred but not required. Salary depends on experience. (MN6802166)
- AUTO SERVICE TECH. - Full-time, Kittson Co. ASE Certified, $8 - $12 per hr. depending on experience. (MN3190596)
- CASHIER - Part-time, Roseau, salary

Check on any of the above information at:
Job Service Minnesota IS NOW Workforce Center
1301 Highway 1 E. • Thief River Falls
218-681-0909
205 2nd Ave. NW. • Roseau
218-463-2233

MINNESOTA STATE COURT SYSTEM PC/NETWORK TECHNICIANS
The Minnesota State Court System has 9 position openings for PC/Network Technicians. Two positions are located in St. Paul (one at the Judicial Center and one in Ramsey County Court). The remaining positions are located in Anoka, Rochester, Mankato, St. Cloud, Duluth, Willmar and Bemidji. These are full-time, permanent positions in unclassified service. The position requires travel. Summary of work: Supports PC systems users. This includes equipment installation, system checkout, software application installation, connecting peripherals, moving PC Systems, optimizing PC system performance, interacting effectively with system users, diagnosing problems, making repairs following a modular repair strategy, performing preventative maintenance, recovering inoperative hard drives. Qualifications: Post secondary education course work in microcomputer repair or one year experience as a microcomputer service technician. Knowledge of desktop operating systems: DOS, Window, Windows 95, Windows NT and associated commands/procedures for set up, configuration and repair. Strong customer service attitude and skills. Salary is $25,724-$36,436 annually. All court positions are "unclassified" rather than civil service positions. The position receives standard State of Minnesota benefits. Application deadline is October 10, 1997. For job announcement, job location checklist and application form, call Court Personnel at 612-297-3430. Submit cover letter, resume and completed forms to: State Court Personnel, PC/Network Technician, 25 Constitution Avenue, 135 Judicial Center, St. Paul, MN 55155. E.O.E. 2178c

AVON CHRISTMAS $8-$18/hr., no door-to-door, quick cash, fun and relaxing. 1-800-736-0188 ind/sls/rep. P4178p

HELP WANTED- Person for floor cleaning early mornings. 681-2310. 78tfc

ROOFERS- Experience helpful but not necessary. Apply at 4805 Demers Avenue, Grand Forks, ND. 4188c

HELP WANTED- Part-time weekend/night receptionist position available. Must have effective communication skills. Duties would include operating switchboard, typing admissions and miscellaneous clerical duties. The shift available is every other weekend nights (Fri. and Sat., midnight to 8:00 a.m.). Person hired would also need to be available to fill in as needed for other shifts. Apply to Human Resources Department, Northwest Medical Center, 120 LaBree Ave. S., Thief River Falls, MN 56701, 218-681-4240, ext. 407. Equal Opportunity Employer. 2178c

TRUCK DRIVERS WANTED
Drivers needed for sugarbeet harvest in Drayton ND. Semi-drivers and tandem drivers.
Apply in person at
EMANUELSON FARMS
or
Phone: 701-454-6122 office
701-520-0043
Job starts approx. Oct. 1 and runs through Oct. 25

HELP WANTED- Need Maintenance/Resident Counselor for Adult Foster Care Home and Group Home. For more information call Pam or Theresa at Northwood Home in RLF, 253-4315.

MAKE A difference in people's lives right from your home. Violence Intervention Project is looking for caring and compassionate individuals to provide services from a hotline to victims of sexual assault and domestic violence, week nights, weekends and holidays. Services include: crisis intervention, transportation, supportive listening, presenting alternatives, assistance at hospital/law enforcement, referrals. Stipend paid. Contact Missy at 681-5557 or 1-800-660-6667 for information or application. 8179c

WANTED:
Accepting Applications For Day Shift & Graveyard Shifts
Apply At
PETRO PUMPERS
HWY. 1 & 59 N.
THIEF RIVER FALLS

HELP WANTED- Full-time NTC Instructor. Mature adult to participate as a member of the instructional team providing work orientation, work activity training, community orientation and personal hygiene/self-care skills as related to work and other aspects of daily living. Must have a high school diploma, good verbal and written communication skills and a general knowledge of vocationally handicapping conditions including: mental retardation, physical disabilities and social adjust problems. This is a full-time position with benefits. Apply to: Occupational Development Center, Melani Reuter, PO Box 730, Highway 32 South, Thief River Falls, MN 56701, 218-681-6830 ext 33. 2179c

HEAVY EQUIPMENT OPERATOR wanted for dirt work, work northeast of Crookston. Run cat equipment. Call Shipper Construction, 701-232-6748, 701-281-5000. 2179c

VALLEY HOMES, Inc. has full- and part-time Resident Program Assistant positions available (overnight and various shifts) in Karlstad working with adults with developmental disabilities. Training is provided. Benefits for full- and part-time. Apply by calling for an application at 218-436-2518 or 1-800-532-7655 or pick up an application at 402 Main Street South, Karlstad, MN. E.O.E. F3162c

CARPENTER NEEDED- Experience necessary. Meyer Construction, 681-5485. 1178p

HELP WANTED:
Applications are being accepted. Starting wages range from $6.10 to $6.40 per hour with timely increases and a bonus in December. No experience necessary. Apply at
NORTHERN PRIDE, Inc.
Nora & Pennington Ave., Thief River Falls, MN 56701
Call 218-681-1201 For More Info.
E.O.E.

FULL-TIME RECEPTIONIST/PROJECT Secretary wanted. Switchboard experience preferred, reliable, detail oriented person with excellent computer skills, able to create databases, spreadsheets, flyers and brochures, familiar with various office machines. Benefit package, $8.00+/hour depending on qualifications. Resumes must be in by 1:00 p.m., Friday, October 10. Interviews for prospective candidates will be Tuesday, October 14. Please send resumes to Receptionist/Project Secretary position, 114 West First Street, Thief River Falls, MN 56701, Attn: Kristi. EOE. P4181p

HELP WANTED- Johnson's Riverside Boarding Home, Inc., has immediate openings for 2 part-time/fill-in Resident Aide/CCII positions. Applicants must be 18 years of age and have current driver's license, be able to be CPR certified, pass the facility's medication administration program and Applicant Background Study. We will train. Competitive starting wage. For more information call 681-1278 between 8:00 a.m. and 5:00 p.m.

HELP WANTED- Immediate opening for a full-time truck driver, local hauling, need current CDL and clean driving record. Contact Prowler Express LTD at 218-681-5207 or 1-800-621-6029, Mon.-Fri.

LOOKING FOR FULL-TIME WORK?
D & O Commodities Ltd. of Stephen, MN is looking for reliable warehouse workers that are interested in:
- A Competitive Salary
- 401K Plan
- Profit Sharing
- Health Insurance
- Vacation Pay
- Paid Holidays
- Must be able to handle 50 pound bags.

CALL (218) 478-3308 FOR MORE INFORMATION.

HELP WANTED- Full- and part-time positions available to work with children of all ages. Call Dayna at Discovery Place, 681-5202. 4178c

HELP WANTED- Temporary farm handyman. Must have some carpentry, plumbing and mechanical skills. Call for more info., 253-2305. PF4184p

HELP WANTED- One full-time and one part-time milking technician. Excellent wage and benefit package. Experience helpful, but will train. Call for appointment, 253-2305. PF4184p

REGISTERED NURSING Assistants- Hillcrest Nursing Home is taking applications for part-time Registered Nursing Assistants, could work into full-time. Primarily day and PM shifts and includes working every other weekend. Training is available to become eligible for the nursing assistant registry. We offer a competitive salary and benefit package. If interested apply at: Hillcrest Nursing Home, 311 Broadway Ave., Red Lake Falls, MN 56750, 218-253-2157. EOE. F78tfc

SEEKING A motivated, detail-oriented individual for shipping/receiving, inventory control and quality control. Computer skills desirable. Flexible hours M-F. Apply at Thief River Linen, 230 LaBree Ave. S.

Manufacturing Opportunities
RWJ & Associates is a recruiting firm that seeks qualified individuals to be placed with our client companies in permanent/full-time positions. I am currently looking for a Product Design Engineer with experience in mechanical design for internal and end items. This person would be responsible for all aspects of product development. To discuss this position or other manufacturing opportunities please respond to:
DIANE OSLAND
RWJ & Associates
2518 North Broadway
Rochester, MN 55906
1-800-357-8403
RWJ
Robert William James & Associates

IMMEDIATE OPENINGS- Community Mental Health Specialists, 3 full time, Mahnomen, Norman and Red Lake counties. Provide case management, day treatment, psychiatric rehabilitative and supportive services to adults in their home communities, as well as leadership for employment services. Bachelors degree in social work or other behavioral science or related field required. Direct inquiries and resumes to: Jim Shearer, Adult Services Director, Northwestern Mental Health Center, Inc., PO Box 603, Crookston, MN 56716-0603. Phone 218-281-3940. Fax: 218-281-6261. An Equal Opportunity Employer. F5180c

—DIETARY POSITION—
Part-time and every other weekend position in Dietary. Must have a valid drivers license. If interested apply in person or contact Liz Anderson at Marshall Manor Good Samaritan Center, 410 S. McKinley, Warren, MN 56762. 218-745-5282 EOE/AA

TRI-VALLEY OPPORTUNITY Council, Inc. Head Start, is seeking applicants for the full-time position of Disability Specialist (housed at Headquarters in Crookston). ECSE certification required. Head Start experience desired, bilingual English/Spanish a plus. For further information and application, please contact Claire Tulibaski at 1-800-584-7020 or 218-281-5832. Applications close October 1, 1997. 4178c

HELP WANTED:
Library Associate II
For The Thief River Falls Public Library
15 hours weekly plus every fourth weekend and swing shift.
Opportunities for subbing available.
Job description and applications available at the Thief River Falls Public Library. Deadline for applications: 4:00 on Friday, Oct. 3
EOE

VACANCY NOTICE
WARROAD SCHOOL DISTRICT #690 HAS A HALF-TIME LEP (Limited English Proficiency) PROGRAM POSITION OPENING. AN ESL CERTIFICATION WITH EXPERIENCE IS PREFERRED.
CONTACT:
Lee J. Furuseth
Curriculum & Programs Director
Warroad School District 690
510 Cedar Avenue, Warroad, MN 56763
Independent School District No. 690 is An Equal Opportunity Employer

WANTED:
INSURANCE OFFICE STAFF PERSON
FULL-TIME, COMPUTER KNOWLEDGE HELPFUL, INSURANCE KNOWLEDGE NOT NECESSARY, EXPERIENCE IN DEALING WITH PEOPLE IS IMPORTANT. SALARY BASED ON EXPERIENCE.
SEND RESUME TO #2856, C/O THE TIMES, 324 MAIN AVE. NORTH, THIEF RIVER FALLS, MN 56701.

Resumes ONLINE Through "THE TIMES"
resumes.nwatch.com
http://www.nwatch.com • Email: nwatch@nwatch.com
The Times • Watch & Commercial Print Shop
324 Main Ave. N. • Thief River Falls, MN 56701 • (218) 681-4450 • Fax: (218) 681-4455

DIRECT TRAINING TECHNICIAN
The Developmental Center in Grafton has full-time and part-time positions available. Duties include providing habilitative services to individuals with developmental disabilities, assisting in basic physical care service, developing skills in self-help, work, recreation/leisure and training activities. Requires completion of high school/GED. Rotating schedules and excellent benefit package. Starting salary is $7.16 per hour. If interested, contact Renae Grzadzieleski at (701) 352-4230, (701) 352-4526 <TOD>. Applicants must submit a Merit System application/supplement to the local Job Service office.
Equal Opportunity Employer

The following positions are available in School District #564, Thief River Falls, Minnesota:
CLEANER
LOCATION: To be assigned
EFFECTIVE: Immediately
HOURS: 3 hours/day shift or 0 hours/day shift
DUTIES: Sweep, mop, wet wash dust/polish, collect/store/dispose refuse, ensure building security and other miscellaneous tasks which fall within the scope of this job title.
SALARY: $6.28 per hour after probationary period with a pay incentive at year end as per negotiated contract.
REQUIREMENTS: Position requires standing and walking for most of the work shift and also may involve heavy lifting. Must submit to a criminal history background check.
Applications may be obtained in person or by writing to the Personnel Department, School District Service Center, 230 LaBree Ave. South, Thief River Falls, Minnesota 56701. Applications will be accepted until 4:00 p.m., Friday, October 3th, 1997, or until filled.
"Thief River Falls Public Schools does not discriminate on the basis of race, color, national origin, sex, religion, age or disability in the employment or the provision of services."

The following position is available in School District #564, Thief River Falls, Minnesota:
LIFEGUARD OR WATER SAFETY INSTRUCTOR/ASSISTANT
LOCATION: Franklin Pool
EFFECTIVE: Approximately Oct. 20, 1997 - April 24, 1998 (24 weeks/5 hours/day)
DUTIES: Lifeguard and/or assist teacher with swimming lessons during physical education classes at Franklin Middle School.
REQUIREMENTS: Lifeguard certification and/or WSI certification. First Aid and CPR preferred. Knowledge and ability to perform the five basic swim strokes.
Applications may be obtained in person or by writing to the Personnel Department, School District Service Center, 230 LaBree Ave. South, Thief River Falls, Minnesota 56701. Applications will be accepted until 4:00 p.m., Tuesday, September 16, 1997.
"Thief River Falls Public Schools does not discriminate on the basis of race, color, national origin, sex, religion, age or disability in the employment or the provision of services."

THE CLASSIFIEDS – THE CLASSIFIEDS – THE CLASSIFIEDS – THE CLASSIFIEDS

Household Goods

DON'S
307 1ST ST. E., TRF
Across From Pennington Square
EFFECT. OCT. 1 MON. - FRI. 8 A.M. - 1 P.M. & 6 P.M. - 7 P.M. • CLOSED SATURDAY
SEWING & VACUUMS
Sales & Service • NEW & USED
681-8664

FOR SALE- New forest green rocker and ottoman, brown loveseat, 3-pc. entertainment center/bookcase, 10-speed bike, AirDyne bike, hexagon end table, infant cradle, 2 mirrors, 2 table lamps, hurricane lamp, Sunburst clock, bath stool. Call after 5 or leave a message. 218-745-4018. PF4182p

FOR SALE- Hide a bed sofa, Stanley Strand. 687-4095. PF4184p

RICK'S APPLIANCE

15-Years Experience
All Work Guaranteed Parts & Labor
Factory Authorized Service On Most Major Brands
For Service Call:
681-2263 or 1-800-360-2263
In Home or Shop Service

FOR SALE- Twin-size bed, headboard, frame, boxspring/mattress. Also, mattress cover, 5 sets of sheets and 2 bedspreads, all in good condition, call 681-1624. P4180p

YOU CAN BEAT AN EGG; YOU CAN BEAT A DRUM, YOU CAN'T BEAT OUR DEALS!
Sutton's Carpet Warehouse
Gagley • (218) 694-6161

☆FROM INVITATIONS to thank you cards, we've got what you need for your romantic wedding! Engraved invitations, thank you notes, response cards, place cards, napkins, party favors and accessories. A perfect wedding without spending a fortune! All priced at 20% off. The Times, 324 Main Avenue North, 681-4450, TRF

ELECTRIC STOVE, Frigidaire, green, 30", excellent condition, $125.00/o.b.o., call 218-563-2206. 64tfc

FOR SALE- Hide-a-bed sofa, $65.00 and matching rocker, $35.00. Reclining chair, $20.00, 681-6095 after 5:00. 1178p

FOR SALE- Floral hide-a-bed, 2 upholstered rocking chairs in excellent condition. Call after 4 p.m., 218-745-5574.

FOR SALE- 17 cubic foot Sears refrigerator, $100.00, 745-5765. 1178p

8 USED fridges, plugged in and running, 8 used 30-inch electric stoves, several used desks, tables, chairs and lots more. Quist's Trading Post, Crookston. P4178p

BIG SCREEN TV to a responsible party to take on small monthly payments, 800-211-5015 anytime. P4180p

NICE DINING room set with 4 swivel chairs, $100.00/o.b.o. Countryside Trailer Court #09, phone 681-5187. 1178p

FOR SALE- Queen-size bed, frame, boxspring, mattress, very good condition, 378-4300. 1178p

4-BURNER ELECTRIC range, good oven, $50.00, 681-7658. P4179p

WASHER, WHIRLPOOL, good condition, $75.00. Also, matching Kenmore washer and dryer, $180.00. Call 218-485-4082, Plummer. 1178p

FOR SALE- 2-bedroom mobile home and newly remodeled 3-bedroom mobile home, 681-6812. 75tfc

Mobile Homes

FOR SALE- 8x38 mobile home, nice condition, $800.00, 218-745-5024.

FOR SALE- 8'x32' mobile home, used as a hunting cabin, gas stove, electric refrigerator, fuel oil furnace, sleeps 6, call 378-4434 evenings. P4179p

FOR SALE or rent- 1983 16x70 Rollohome mobile home, 3-bedroom, 2-bath, 8x12 deck. Located near Viking. Call 218-782-2401. PF4184p

8'X30' MOBILE home, 1-bedroom, good condition, perfect lake or hunting cabin, only $1,099. Call 681-1402 or 681-3821 after 5:00. 2178c

FOR SALE- 14x70 2-bedroom mobile home, to be moved, 6" walls, easy on heating, partially furnished. Call 218-874-3531 before 6:30 a.m. or after 4 p.m.

ADD THIS UP..
- QUALITY HOUSING
- AFFORDABILITY
- ON THE SPOT FINANCING

ATLANTIC & DUTCH HOUSING
SUPERIOR HOMES of Grand Forks
1801 N. Washington St.
Open 10-5 p.m. Mon.-Sat.
701-775-3542

FOR SALE- 1979 Hillsborough mobile home, 3-bedroom, 2-bath, 8x10 entry, new furnace, excellent condition! 378-4397. P4178p

FOR SALE- 14x70 3-bedroom mobile home on 100'x200' lot on Rainy River at Baudette, MN. Call 701-775-7815. 170tfc

TRAILER HOUSE, 14x54, gray, 2-bedroom, washer, dryer, refrigerator, gas stove with yard barn, NW Trailer Court Lot 76, 681-5789. P4178p

FOR SALE- 2-bedroom 1-bath mobile home with sliding French door and deck, 10x12 entry, 8x12 entry/breezeway with 2-stall attached garage, 8x8 barn style shed on 2 lots in Orygta. For more information call 218-294-6566. 66tfc

FOR SALE- 1964 Marlette 10x60 2-bedroom mobile home with skirting, excellent condition. Call Dianna, 681-2408 or leave message. P4178p

MUST SELL, 1994 14x60 mobile home, 2-bedroom, 1-bath, excellent condition, $18,500, 694-4042. P4179p

FOR SALE- 12x45 mobile home to be moved away, good for hunting cabin, make offer, call 681-4165. P5178p

MUST SELL- 1974 Hearthside double wide mobile home on 1.5 acres north of Stephen. Reasonably priced. Call evenings 218-478-2490. P8180p

TRAILER HOUSE- Set up at Arneson's at Rocky Point. Partly furnished, lot rent paid for 1 year, new furnace. $5,000. 218-681-3859. 2178p

DAVE WALTERS
is selling off their inventory of
1997 DISPLAY MODELS
14', 16' Double Wides & North American Modular at
CLOSEOUT PRICES
Save Thousands! Over 80 Display Homes for Immediate Delivery!
Marshfield • Schult
Commodore • Friendship
5% DOWN PAYMENT ON O.A.C.
Up to 30 Years to Pay
Dave Walters
755 Paul Bunyan Dr. NW
Bemidji, MN 56601 • 751-5655
Housing Hotline 1-800-879-0367

FOR SALE- 1988 14x70 mobile home, very good condition. All appliances and dishwasher. 12x10 finished entry with 3 large closets, $14,500.00/o.b.o. Call 218-754-2371. PF4184p

For Rent

BETHANY BOARD and lodging, an elderly housing establishment, currently has openings. Special services include: private rooms, cable TV, personal phone lines, laundry services and home-cooked meals. For more information call 218-435-1044 or 218-637-2100. P8183p

FOR RENT- 2- and 3-bedroom mobile homes in TRF. Available Oct. 1st, 440-4331. P4179p

2 STORES for rent- One 112 and 114 3rd Street East, w/storage and bath call 681-4957. 67tfc

2-BEDROOM APARTMENT, $370 per month, utilities paid, 681-8357. 77tfc

FOR RENT- Large beautiful apartment on the river, utilities paid, references required. Call 681-1500. 77tfc

OFFICE SPACE FOR RENT
Approximately 1,000 Square Feet, Handicapped Accessible. Across From Hugo's.
Call **681-4324**
Ram Building Systems

FOR RENT- New 2-bedroom duplex apartment, all electric, attached heated garage, no steps. In Red Lake Falls, 253-2363. F2180p

FOR RENT- 2-bedroom in Countryside Trailer Court, available Oct. 5th, $300/month, $200/deposit, no pets, 681-3565. P4181p

OFFICE AND/OR shop space for rent. Available immediately, 681-1070. 4188c

FOR RENT- 2-bedroom upstairs apartment, stove and fridge furnished, all utilities paid. Phone 681-6073. P4179p

FOR RENT
Available October 1st, 2-bedroom apartment, air conditioning, GE appliances, paved parking lot, car plug-ins, laundry facilities, deposit required.
218-681-2205

FOR RENT- Small one-bedroom basement apartment, $215.00 per month, all utilities paid, 218-463-0338. 77tfc

FOR RENT- 2-3 bedroom in Countryside Trailer Court, available Oct. 5, $325/month, $200/deposit, no pets, 681-3565. P4181p

LARGE 2-BEDROOM main floor apartment, all utilities paid, deposit, reference, lease, no pets, 681-2863. 78tfc

FOR RENT- 2-3 bedroom house, $325.00 + all utilities, 218-281-3357, set up by appointment. 78tfc

FOR RENT- 2-/3-bedroom townhouses in Warroad. W/S/G paid, laundry hook ups, utility allowance, rent based on income, no pets, garages available, 218-386-2959, M-F, EOH. PF5186p

FOR RENT- 402A under cultivation, 397A wheat base, Numedahl Township, sec. 32, Pennington Co., 218-745-5572. F76tfc

FOR RENT- 720 acres of good farmland, Cloverleaf Township, Pennington County, 796-5211, Oklee, MN. P4179p

OFFICE SPACE FOR RENT
302 Third St. East
Thief River Falls, MN
Call **218-436-2121**
Ask For Gwen!

FOR RENT:
FORKLIFTS
2,500-8,000 Lb. Capacity
For Indoor or Outdoor Use.
Keith Schmalz- ***218-681-4581***

SPACIOUS TWO-BEDROOM apartments. Clean and neat, new carpet and paint, dishwashers, garbage disposal, off-street parking, heat paid, available immediately, call 681-4054, if no answer leave a message. 76tfc

APARTMENTS IN Oklee, 1- and 2-bedroom, very clean, stove, fridge, laundry, excellent references a must. 218-694-6335. 55tfc

STORAGE, BOATS, CARS, RV'S, etc., Reasonable rates, you insure! 681-8803, leave message. 9tfc

FOR RENT- Small store located at 114 3rd Street East, 681-4957. 57tfc


SUMMERFIELD PLACE
NEW IN THIEF RIVER FALLS
Beautiful Spacious Senior Apartments, 55+
One, one plus den & two bedrooms starting at $545
- Washer & Dryer
- Balcony
- Call Entry System
- Heat Paid By Management
- Heated Underground Parking Available

Call for a private tour
1-800-504-6093
215 Ninth Street East
Thief River Falls, Minnesota

FOR SALE or rent- 180'x50' dock height warehouse with attached 50'x40' office. Will rent separately, call 964-5252. F42tfc

Real Estate

FOR SALE by owner- Newer ranch style home. Basement completely finished, 1-3/4 bath, a.c., all appliances included, 2-car garage, SE location, close to pool and Franklin Middle School. Excellent condition. Call 681-4711 evenings and weekends. P5179p

FOR SALE- Older home on 4 lots in south St. Hilaire on Hwy 32, 964-5373. PF4178p

A REAL showcase- In a beautiful country setting next to Thief Lake Wildlife Refuge. All the amenities you could ask for in this 1,800 sq. ft. ranch style home. Oak woodwork, fireplace, Jenn-Air range, step-down living room, main floor laundry, 4 bathrooms, attached finished double garage. PLUS a 40'x60' steel shed barn, granary, lots of grain storage and a detached double garage. All the buildings are in A-1 condition. Owner will sell with 6 or 00 acres. Stan Gibson Realty, 218-601-4087. F2178c

10-ACRE FARMSTEAD for sale by owner, 1 mile east of Newfolden on tar road. 3-bedroom, 1-1/2 bath, family room w/fireplace, first floor laundry, attached garage. All new appliances in kitchen. Central air, propane, electric, outdoor woodburning furnace. Heated shop, quonset, hay shed, 32x40 garage, $89,000. (May consider selling entire farm, 200 acres, renewed for 10 more years CRP) 874-2601. P4181p

FOR SALE or rent- 3-bedroom house, full basement, 2-car insulated garage, other outbuildings plus acreage, 523-4632. P4180p

COZY STARTER/RETIREMENT Home, 1-1/2 story, 2 bedrooms, 1-bath, dual fuel, heat pump, new shingles, detached garage with shop, small shed, nice yard, nice neighborhood, must see, 381-1413, please leave message. P8180p

STORAGE UNITS FOR RENT IN TRF
Call For More Details
218-681-1861

HOME FOR Sale- River home, excellent location, 324 Red Lake Blvd., new landscaped river access, 3 bedrooms, full bathroom upstairs with steamer, 3/4 bathroom on main floor. Interior recently remodeled, new kitchen cupboards, new woodwork, sauna, full basement. Large 16'x18' deck facing the river, detached garage with new roof. Asking 218-681-6572 or 681-3684, ask for Ron. 76tfc

FOR SALE by owner- Three-bedroom ranch home on slab, appliances, low heating cost, no steps, detached garage, two outbuildings, large garden, Red Lake Falls, 253-2730. PF4178p

FOR SALE- 2-bedroom single story home, garage, 3 lots in Goodridge, nice, 378-4568. P4178p

WINTER STORAGE
BOATS, CARS, RV's, WATERCRAFT, ETC.
REASONABLE RATES.
OCT. 10 - MAY 1
Call 218-745-5037

REAL ESTATE FOR SALE
160 Acres. 140 Tillable. NE of Oklee. $295/Acreage
915 Acres. Mostly Tillable. 1 Year Left On CRP. Strandquist Area
Now Listing Remember the big bad wolf? The wind can blow and blow and you don't even hear it inside this solidly built 36'x60' brick home. Features 4 large bedrooms, formal dining room, 35' living room all included in this spacious 2,160 sq. ft. home. Many outbuildings including detached 16x28 garage, 26'x45' insulated shop, 40x70 quonset, 34x40 steel building. All on 10 beautiful acres, just off tar road 11 miles from Thief River Falls. $69,500.00 • Owner/Agent
Many Others To Choose From Up To 1,000 Acres
160 Acres CRP Plummer Area

Call NORTHLAND REALTY FARM SALES
For All Your Rural Property Needs. We Know Our Real Estate Business & Appreciate Yours
(218)-681-6036

IDEAL COUNTRY Home- Beautiful 4-bedroom ranch style, 1-1/2 bath, central air, with attached garage, paved driveway, fenced in pool, gazebo and playhouse in back yard, insulated shop, outbuildings and grain bins, on 12 acres, great location just 40 miles from Grand Forks, 15 miles from Warren and 11 miles from Thief River Falls. Asking $150,000, 218-681-2389. P4181p

FOR SALE OR LEASE- 300.03 acres of farmland located in section 19 & 30, Highlanding township, 290 acres tillable, coming out of CRP fall 1097. Call Marlo Sherman at Century 21/The Property Shop, 218-334-5455 or 218-847-9208. Ask for Marlo. F2178c

CASH FOR land with CRP contract. Call Norm Anderson, 218-681-2320. 78tfc

WANTED TO Buy- Deer hunting land in Zone 2, 218-829-6672. P6181p

PRICE REDUCED on this neat 3-bedroom house on corner lot in Middle River. Spacious family house with hardwood floors, newer roof and furnace. You can't go wrong for $19,900. Stan Gibson Realty, 601-4087. F2178c

LOTS FOR Sale- 100'x200' on Rainy River at Baudette, MN. Call 701-775-7815. 170tfc

FOR SALE- R E in city of Middle River, lots 1, 2 and 3, block 14, Park add. House with 3 lots and double car garage. Please contact Clayton Troskey, 218-222-3511 or 222-3751. F4178c

LAKESHORE HOME FOR SALE BY OWNER- At Sandy Shores east of Long Pt., 4-year-old, 3 bedroom, 2 bath, year around living, many extras. 218-783-5691. 14tfc

MOVING!!
Must Sell Split-Foyer Home

On one acre lot with lots of trees. 4 bedrooms, open living and dining room, kitchen with oak cupboards, family room, 2 baths, deck and double garage. Close to Thief River Falls.
PHONE: **218-681-1712**

FOR SALE- 480 acres of good farmland, Northwest of Goodridge. Contact Arvid Sevald Real Estate, Fertile, MN, 218-945-6769. P0184p

FOR SALE- Two story with walk up attic, Victorian farmhouse, 1-1/2 baths, 5-bedrooms, oak woodwork throughout, hardwood floors, house and large barn with surrounding oaks on 11 acres, 14 miles from Thief River Falls, 601-3212, leave message. Serious inquiries only. 2170p

FOR SALE- 20 acre farmstead, 0-1/2 miles south of TR Falls. Lots of old buildings, with or without 1070's Holly Park 14x70 mobile home. Call 681-3848.

REAL ESTATE: Farmstead, 4 miles NE of Warren, 00 acres, older modern 2-story, 3-bedroom home. Attached double garage, central air conditioning and rural water, steel 40'x40' insulated shop, 40x80' steel quonset, 28x38' wooden quonset, NO FLOODING! 218-745-4403 or 634-2054. F4178c

ZIPPLE BAY- Beautiful wooded lot, 125' water frontage, 300 deep, $20,000, 218-574-2517, Lysle Martinson, RR 1 Box 423, Mentor, MN 56736. P4179p

FOR SALE by owner- 6-year-old home, excellent condition plus 16 acres, convenient location, only 1 mile east of Badger, MN, 528-4825 or 782-2313.

FOR SALE- 10'x26' 1-1/2 story house to be moved, well insulated. Would also make nice cabin or shop, call 218-523-5891 evenings. 1178p

81677 FOR Sale- 160 acre farm/recreational land, 70 acres tillable, 32 wooded, priced to sell. Sollie Realty, Fosston, MN 56542, 218-435-1525. Equal Housing Opportunity. 1178c

WANT TO Rent- House over winter, responsible adult with excellent maintenance and home improvement skills. Call Al at 681-7441 days or 681-8038 evenings. P4180p

NEW LISTING!!
148 acre farm with totally remodeled home. Barn and outbuildings. Pasture, tillable, gravel pit. Motivated Sellers!
Call:
LeBlanc Real Estate at (218) 435-1483 for more information on these lake properties.

RESIDENCES ON MAIN
210 MAIN AVE., RED LAKE FALLS, MN • 218-253-4352
Brand New One- Two- And Three-Bedroom Apts. Ask About Our *Fall Specials*. Rent Starts At $348.00. Leases Available For One Year.
OPEN HOUSE Sunday, From 12 to 5:30 or call 218-253-4920.

FARM REAL ESTATE FOR SALE
- E1/2SW1/4, SECTION 35 ROCKSBURY TOWNSHIP (80 ACRES)
- S1/2NE1/4, NE1/4SE1/4 EAST OF RR LESS SITE, SECTION 36 ROCKSBURY TOWNSHIP (80 ACRES)
- E1/2NE1/4 LESS SITE, SECTION 11 RIVER FALLS TOWNSHIP (78 ACRES)
- NW1/4 WEST OF RR LESS SITE, SECTION 12 RIVER FALLS TOWNSHIP (158 ACRES)
- SW1/4 LESS SITE, SECTION 5 WYANDOTTE TOWNSHIP (155 ACRES)
- SW1/4 LESS 2 ACRES, SECTION 28 HICKORY TOWNSHIP (158 ACRES)
- W1/2SE1/4, S1/2SE1/4SE1/4, N1/2NE1/4SE1/4 LESS 1 ACRE, SECTION 29 HICKORY TOWNSHIP (119 ACRES)
- NE1/4, SECTION 7 JOHNSON TOWNSHIP, POLK COUNTY (160 ACRES)

CALL TOM AT 218-681-4020

★ ★ ANNIVERSARY SALE ★ ★
IT'S OUR 8TH ANNIVERSARY
THAT'S AN EXTRA 8% OFF SELECTED ANNIVERSARY STOCK HOMES
Now Through October 31st, 1997!!
Your Affordable Housing Sales Center!!
CLASSIC INTERNATIONAL HOMES
REG. HRS. OPEN: MONDAY THRU SATURDAY, 10:00 A.M. - 5 P.M., THURSDAYS TILL 8:00 P.M.
4916 Gateway Drive, Grand Forks, ND • 701-772-0126/1-800-267-0126

FARM LAND FOR RENT
Excel Strip Township Marshall Co., MN. NE 1/4 Section 10, W 1/2 SE 1/4 Section 3, and NW 1/4 Section 9 (less development.) 316.7 tillable acres. 259.6 wheat base, 42 barley base, 7.8 corn base. All bids should be submitted to FNB Property Management, Attn: Dale, P.O. Box 3146, Fargo, ND 58108, by October 10, 1997. Owner reserves the right to refuse any/all bids. For information call 1-800-279-3200, ext. 5093.

For sale by owners,
The following described parcels of land located in Hampden Township, Kittson County, Minnesota:
Parcel 1: The SE1/4 of Section 18, Township 162 North of Range 49 West (about 160 acres)
Parcel 2: The E1/2 SW1/4 and Government Lots 3 and 4 of Section 18, Township 162 North of Range 49 West (about 152.13 acres.)
Heavy Red River Valley soils 5 miles from river.
For details or to make an offer contact
Margaret Anderson, RR1 Box 67, Lancaster, Minnesota 56735; Telephone (218) 762-6371, prior to October 24, 1997.

Farm Land Lease With Purchase Agreement
Location: Helt Farm - 400 acres - 1-1/2 mile Northeast of Thief River Falls, MN which includes the South 1/2, Section 23 and West 1/2, SW 1/4, Section 24, Township North in Pennington County
Lease Conditions: Cash crop lease for production year 1998 from 363 tillable acres which are coming out of CRP with a $5,000 plus supplemental FSA payment to operator. One half of rental payment due May 15, 1998 and second half payment due October 15, 1998
Purchase Agreement: Selling 363 tillable acre farm excluding 2 farmsteads with tree shelters and buildings. The farm land is all open with parallel drainage ditches throughout along with eight diked structures. Bids received now will be accepted for transfer by production year 1999. Real estate taxes will be paid only through calendar year 1998
Submission of Bids: Submit separate bids for 1 year cash crop lease for 363 acres for production year 1998 and for purchase bid to buy the 363 acre farm without buildings to be transferred by January 15, 1999.
Sealed bids should be identified as Helt Lease and Helt Purchase and submitted to Lawrence A. McDowell, Attorney at Law, Professional Building, Thief River Falls, MN, on or before October 10, 1997. The bids to lease will be opened at 2:00 p.m. and bidders will have an opportunity to witness and participate in further bidding until bids are either accepted or rejected. The same process will be followed with the bids for purchase of the Helt farm land.
Disclaimer: The Helt family reserves the right to accept or reject any or all bids

FOR SALE BY BIDS
FARM LAND WITH HOUSE & BUILDINGS
The following land is offered for sale on separate bids:
1. N 1/2 Sec. 23 - Township 159N, Range 43 West 313.66 Ac. Approximately 280 tillable. Includes an older 1 1/2 story house, 54'x90' machine shed, 30'x50' cattle shed and 4 steel bins - 4,000 bu. plus each.
2. SE 1/4 Sec. 22 - Township 159N, Range 43 West Excepting there from the southerly 250 feet of the Easterly 250 feet of the SE 1/4 of SE 1/4 of said Sec. 22. 158.56 acres all tillable.
3. NW 1/4 Sec. 25 - Township 159N, Range 43 West 160 acres all tillable.
4. An undivided 1/2 interest in the SE 1/4 Sec. 24, Township 159N, Range 43 West. 160 Acres with about 150 acres tillable.
5. The above four units combined as one complete unit.

Bids will be accepted until 2:00 p.m., October 7, 1997 at Border State Bank of Greenbush, P.O. Box 280, Greenbush, MN 56726. Bids should be identified as bid #1, bid #2, bid #3, bid #4 or bid #5. Bids will be opened at 2:00 p.m., October 7, 1997 at the Bank and the top five (5) bids on each offering will be allowed to orally bid. The seller reserves the right to reject or accept any bids.
Any sale will be subject to the previous owners Statutory Rights of First Refusal. Once accepted, a Purchase Agreement with 10% of the sale price as a deposit will be executed with final settlement in 65-80 days.
For more information on the bidding or the property, contact Bernie Nelson at Border State Bank of Greenbush. (218) 782-2151

THE CLASSIFIEDS – THE CLASSIFIEDS – THE CLASSIFIEDS – THE CLASSIFIEDS

Ski-doo SUPER Sellabration '98
The new sleds, and everything you need to ride them, are here!
THIBERT'S SPORTS CENTER
S & J SPORTS, INC.

Campers/ RVs

TRAVEL TRAILER for sale- 1993 Terry Resort 22-foot, like new, little miles pulled. 681-5190. P4180p

FOR SALE- Pickup camper, excellent condition, sleeps 4, includes 3 jacks. Call after 6:00. 874-2301. 72tfc

FOR SALE- 1986 30' Nomad travel trailer, air, awning, up front kitchen, excellent condition, call 294-6420. P4178p

30-FT. MALLARD Sprinter travel trailer, air conditioning, bunks, front bedroom, 20 ft. awning, excellent condition. 218-463-1314. 2179p

1989 GULF Stream Ultra motor home, 23 1/2-ft., very nice! Call 218-964-5656 after 6:00 p.m. or before 8:00 a.m.

1975 DODGE El Dorado motorhome, 218-681-5494. P4180p

Boats

18' LUND aluminum, 1982 with 40 h.p. Spirit motor, electric start, Hummingbird 2000 depth sounder, boat cover and trailer, good condition, runs excellent, $2,000.00. 681-2541. P4170p

ATVs/Motorcycles

FOR SALE- 1992 Kawasaki Zephyr motorcycle ZR750. Call daytime, 874-7265, ask for Jim or Joyce. 4181c

'82 YAMAHA Virago 920 motorcycle, has been bored to 1100, has engine oil cooler, 24,000 miles, radio, faring, reduced to $850. D&S Sales. 1-800-253-2009

1996 POLARIS 300 Explorer ATV, 4x4, great condition. $3,175. 218-425-7338.

'94 YAMAHA Banshee, 350 twin liquid, very low miles, like new! Will have to see to appreciate! Call after 5:00 p.m., 847-8365. If no answer leave message. 71tfc

FOR SALE- 1995 Kawasaki KLX650, duel purpose motorcycle, excellent shape, low miles. Phone 218-465-4079 evenings or leave message. P4181p

ATVs/Motorcycles

'92 POLARIS Trail Boss 4x2, excellent shape. Call 874-3331. 2179p

CYCLE INSURANCE, includes most make models. CC payments available, free quotes. 1-800-994-0753. F34tfc

WANTED FOR parts- 1982 Honda 70 3-wheeler for parts. Phone 218-681-1133 or 218-681-6039 and leave a message for Gary. 72tfc

Sporting Goods

ANTIQUE 30 Remington deer hunting rifle, good working order, shells go with. 218-294-6170. 1t78p

FOR SALE- 870 Express synthetic 12-guage shotgun, $200.00. 681-2971.

WILL ORDER your new rifle, 10% over my cost, save! Roger's Guns. 681-5409. 9 a.m.-8 p.m. PF4194p

FOR SALE- 3 single shot shotguns, 10-guage, 3-1/2 inch, 12-guage and 20 guage. Call 681-7599. P4178p

SHOTGUN- 410 pump, vent, rib. Hiwatha model, 130VR, like new. $150.00. 843-2428, Hallock. 1t78p

NORTHERN GUN & Pawn pays cash for guns. 311 N. Main, 681-6611. 56tfc

FOR SALE- New and used golf carts. Wilcox, Red Lake Falls, 1-800-845-5081.

Reed's Gunsmithing
STEEL SHOT ALTERATIONS
Grant Reed
708 N. Duluth Thief River Falls 681-2971

Snowmobiles

1993 EXT 580 Mountain Cat, high windshield, less than 3,000 miles, asking $2,700.00/o.b.o., 218-745-5273.

POLARIS XLT, SKS, 1,000 miles, cover and reverse kit, excellent condition, $3,500.00/o.b.o., 218-681-3818 evenings. 5192p

FOR SALE- Polaris 1996 Indy Classic reverse and electric start, 1,200 miles. 218-782-2761. PF4180p

1981 ARCTIC Cat Pantera 5000, good condition, cover included, 294-6420 evenings. P4178p

'97 ZR 440, many extras, $4,400/o.b.o.; '95 ZR 440, $3,200.00/o.b.o., 1,100 miles, clean; 18' enclosed v-nose trailer, $1,300; '78 Jeep Cherokee 4x4, $600/o.b.o. 218-681-2194, message.

Snowmobiles

1997 ARCTIC Cat Cougar, electric start, excellent condition, always shedded. Call 218-745-5037 evenings. IF2180c

FOR SALE- 1997 Polaris 440 XC, 2,000 miles, excellent condition, asking $4,500.00/o.b.o. Call 681-3176 weekends. 67tfc

FOR SALE- 1995 Polaris XLT SKS, 2,400 miles, excellent condition. $3,600.00. Call Rocky 294-6449. 2t78p

FOR SALE- 1991 Polaris Indy 400. Please call 218-637-2552. 1t78c

FOR SALE- 1978 Arctic Cat Panther, 4,000 low miles, excellent condition, $800.00. 681-3972. 1t70p

FOR SALE- 1990 Arctic Cat Prowler, 440 liquid, good condition, cover included. 294-6420 evenings. P4178p

Horses

FOR SALE- 6 year-old AQHA stallion, 15 hands, green broke, anyone can ride, asking $1,400.00. Call 218-773-3814. PF4184p

FOR SALE- 3 year old Apaloosa gelding, very friendly, has had some training. $600.00. 218-253-2892. PF4104p

FOR SALE- 10 year old registered Quarter Horse gelding, 16.1 hands, kid broke, good horse. $1,350/o.b.o.; 4-year-old registered Arabian mare, 15.1 hands, well broke, $800/o.b.o.; bale ring in good shape, $75. Must sell all. 681-8975. 2179c

SEPT. 27, Northern MN Cattle Yards is having a special catalog horse sale with reg. horses and grade to get in the catalog. Please sign up by the 18th of Sept. ($20.00 catalog fee). To get a catalog please call or write. The sale will start at 12:00 noon with tack, 2:30 p.m. with catalog horses, followed by regular horse sale. 218-835-4791. F3t78c

FOR SALE- 7 year old POA, kids pony, gelding, 12 hands. $600. 218-681-3778. PF4184p

FOR SALE- Reg. yearling APHA filly, bay and white Overo. $900. 782-2415. 1t78p

TWO WHEELED pony cart and leather harness for sale. $250 for pair. 218-796-5280. P4181p

NICE SELECTION of weanling Paint, Pinto, Pintabian, Arabian and part Arabian foals. Terms/trades/discounts. 218-436-2982. P9/82p

REG. PINTO mare, 14 years old, well broke, friendly, bay and white Tobiano, $800. 782-2415. 1t78p

Farm Miscellaneous

FOR SALE- 4690 Case, 5,500 hours; 20' Amco disc; 32' IHC 490 disc; '72 Int. 1800 truck with 18' box and factory tag, 34,000 miles; 7-16 auto reset IHC plow; 7-16 IHC plow; 38' Wil-Rich cultivator with harrow; Morris 10' chisel plow with harrow; 6-yard dirt scraper; 84 Ford 250 with Knapheide utility box, generator, welder, air tank and 175-gal. fuel tank. Dick Bergeron, Argyle. 218-437-8334.

1-1100 BUSHEL grain bin, $500; 8"x71' Westfield grain auger, $1,200. 964-5266.

Hay, Feed and Seed

SQUARE BALE straw for sale, $1.00/bale. Call 681-6054 after 6:00 p.m.

HAY FOR Sale- Small squares, 2nd cutting and grass hay. 218-681-3816 evenings. 5182p

BIG ROUND bales of barley and wheat straw, only a few left. Also 1st, 2nd and 3rd crop alfalfa. 449-3945. P4179p

1,000 SMALL square oats straw bales, plastic twine, stored inside, $1.00 each. 218-268-4666. PF4184p

FOR SALE- Wheat straw, big round bales. 218-776-3736. PF4192p

HAY FOR sale, round bales barley feed hay and mixed, large 1,600# and 1,200#. 222-3700. PF4184p

1,000 ROUND bales of hay and straw for cattle or horses. Call after 9 p.m., 218-425-7878 or leave message. PF4180p

HAY- FIRST, second and 3rd cutting alfalfa and grass mixed. Also, first crop alfalfa, cheap. 523-3944. PF4189p

100 BIG round oat straw bales, never rained on, clean and dry. $10 per bale. 964-5294. 2t78p

FOR SALE- Square straw bales, 85 cents per bale. Call after 9:00. 874-6241.

STRAW SQUARE bales. Also, uncombined barley in square bales, all above have alfalfa mixed. 523-3944. PF5t86p

FOR SALE- Square straw bales, $1.00 each. Also, big round straw bales, $10.00 each. Alfalfa square bales put up without rain and stored inside. 218-745-4323. F2180p

FARMERS- If you have hay for sale advertise it in the Northern Watch. People are looking to buy. The Times/Northern Watch, 324 Main Ave. North, Thief River Falls, MN 56701. 681-4450. 8tfc

FOR SALE- 325 bales of mixed hay, $1.75 each. International 427 square baler, $400.00. 218-253-2381. 1t78p

FOR SALE- Square bales flax straw. 964-5596. F2t78p

FOR SALE- First and second cutting alfalfa hay, round bales, call evenings. 222-3689. P4179p

Livestock

SIMMENTAL CROSS cow, pasture bred age from 3-8 year old. 218-782-1251.

FOR SALE- 4 Holstein springing heifers from AI breeding and AI bred. Due 9/27 to 12/29. $1,000. Call 523-3781 evenings or 523-5031 and leave message.

FOR SALE- Bred Charolais cross cows, bull in since May 24th. 218-782-3193 early a.m. or fax 218-782-3195, leave message anytime. PF4178p

• TOP QUALITY letterheads and envelopes for your business, home or organization. Stop in at The Times. We can do it all! 681-4450.

FOR SALE- Beef, A.I. semen, various breeds. 253-2878. PF4178p

ARCTIC BLAST OPEN HOUSE SEPT. 18-30TH!
CHECK OUT THE "1998" ARCTIC CAT ATV's!
Arctic Blast Is Just Around The Hairpin Corner.
Get ready for some big deals at this year's Arctic Blast™ blowout. See all the new '98 Arctic Cats, including the race-proven ZRs, the trail-gripping ZLs, and many more. And get $300 in Cat Cash™ good for Arcticwear® and genuine Arctic Cat® parts and accessories* Arctic Blast. It's a great time to get an Arctic Cat.
ARCTIC CAT What Snowmobiling's All About.
OVER 100 NEW OR USED PRE-1998 ON HAND!!
RV Sports Inc. FAX: (218) 681-8420 Hwy. 1 & 59 W. Thief River Falls Minnesota 218-681-1007

AUCTION
SATURDAY, OCT. 4 ◊ 11:00 a.m.
1218 N. FRONT ◊ CROOKSTON, MN

ANTIQUE & COLLECTIBLE: Noritake China Set; Other China; 20-gal Blue Crown Crock; Stemware other Fine Glassware; Enamelware, Stoneware; Depression Glass; Wall Bowl; Spanish Dressing Table; Wood Wardrobe; Oak Desk/Dining Table (slide out); Wood Desk Chair; Child's Wagon; Slant Front Writing Desk

VEHICLE: 1977 Mercury Marquis 460 V-8, Loaded, 35,900 Actual Miles, Very Good Rubber, Mint Condition

HOUSEHOLD, FURNITURE, APPLIANCES: Kenmore Refrigerator (like new); Speed Queen Washer & Dryer (2 yrs. old); Sears Chest Freezer (very good); 2-7 1/2' Sofas; Occasional Chairs, Other Chairs; Lamp Tables, Lamps; Kimball Organ (excellent); Dresser with Mirror; Cookware, Bakeware; Glassware, China; Wood Storage Cabinet, Metal Storage Cabinet; Aqua Still Water Distiller; Speed Queen Wringer Washer; Padded Folding Chairs; Maytag Wringer Washer; RCA Stereo/8-Track; Box Fan; Utility Cart; Zenith Console TV; Records; Eureka Mighty Mite Vacuum

TOOLS & MISCELLANEOUS: Pad Sander; Electric Drill; Small Battery Charger; NordicTrack Walk Fit Exercise Machine (like new); Metal Shelving; Hand Sprayer; B & D Hedge Trimmer; Hand Tools; Stepladders; 3-Wheel Bicycle; Small Keyed Safe; 2- Large Wood Storage Boxes; Garden Hose; Extension Cord; Homelite Chain Saw (like new)

THIS IS JUST A PARTIAL LISTING!
Frances Michaelson, Owner
Curt Onstad, Auctioneer MN License: #60-50 — Onstad Auctions, Crookston, MN

$300 SEPTEMBER CAT CASH
AS IF YOU NEEDED ANOTHER REASON TO BUY AN ARCTIC CAT.
Hurry Time Is Running Out!
Now's the time to make your move on an Arctic Cat. That's because if you by a new '98 Cat you'll get Cat Cash™ to use for quality Arcticwear® clothing, and genuine Arctic Cat parts and accessories. We also have great financing options you won't want to miss. And with our full lineup of Arctic Cat sleds, you're sure to find the machine you want. But you'd better hurry because deals like these won't stick around for long.
Call For Now & Used Snowmobile Prices!
HAMM'S REPAIR
109 Fletcher Ave. E. Warren, MN
218-745-4298 or 1-800-889-5967

BAGLEY LIVESTOCK EXCHANGE, INC.
Bagley, MN
Minnesota's Newest State Of The Art Auction Market
SALES EVERY THURSDAY
Cattle Sales
• COMPUTERIZED RING SCALE
• CAT-WALK
• DRIVE-THRU UNLOADING
• FULL-SERVICE CAFE
SPECIAL FEEDER CATTLE & SLAUGHTER CATTLE SALES
THURS., OCT. 2ND 11:00 A.M.
THURS., OCT. 9TH 11:00 A.M.
THURS., OCT. 16TH 11:00 A.M.
THURS., OCT. 23RD 11:00 A.M.
THURS., OCT. 30TH 11:00 A.M.
SPECIAL BRED STOCK COW & HEIFER SALE
SAT., NOV. 1ST 1:00 P.M.
SAT., NOV. 15TH 1:00 P.M.
SAT., NOV. 29TH 1:00 P.M.
SAT., DEC. 13TH 1:00 P.M.
For More Information Call Market Phone: 218-694-3701 Fax 218-694-3700 Highway 2 West, Bagley, MN

THE CLASSIFIEDS – THE CLASSIFIEDS

Machinery

MINNEAPOLIS MOLINE 335, 35 h.p., live hydraulics, live p.t.o., 3-pt. ZR580 96 studs, carbides, 2,200 miles. 218-253-2100 evenings. 1t78p

FOR SALE- 24-T John Deere baler, 30x40 hog barn. 218-437-6454. P4179p

FOR SALE- Gehl 300 forage chopper with two rear unload wagons. Phone 681-3542. F2t78p

NEW BELARUS farm tractors- 81 h.p. 4WD cab, $18,000; 100 h.p. 4WD, cab, $20,000. Loaders, $3,500. New and used parts readily available. Lyle Bjelland Tractors, Inc., Erskine, MN. 218-687-2781 days, 218-687-3126 evenings. P5182p

IH M w/loader, two buckets, live hyd., head bolt heater. 218-874-4402. 1t78p

FOR SALE- A J.D. tractor, wide or narrow front with or without loader. Also, one heavy duty loader. Phone 378-4178 evenings. 1t79p

WE DRILL and bush cultivator shanks. Penner Welding. 964-5266. 14t87c

Lost & Found

FOUND- Keys at L.B. Hartz Park. Can be claimed at The Times, 324 Main Ave. North, Thief River Falls. 71tfc

FOUND- One round top key, can pick up at The Times office, 324 Main Ave. N., Thief River Falls, MN. 70tfc

Automobiles

FOR SALE- 1987 Toronado Trofeo. In good condition. call 253-2062. PF4179p

'89 GMC Safari panel van, 2.5 4-cylinder, white/blue interior, automatic, runs great, good buy. $3,695. D&S Sales. 1-800-253-2009. 1t78p

FOR SALE- 1980 Mazda 626, 4-door, asking $500. 964-5033 evenings.

FOR SALE- 1963-1/2 Ford Galaxie 500 XL, 2-door hardtop, black on black, 352 automatic on floor, buckets, very restorable car, solid, $1,500 firm. Call 218-964-5248. P4180p

1992 FORD Probe, air, cruise, CD, like new, only 15,000 miles, asking $9,800. 218-681-5829, 218-681-6110. P4179p

FOR SALE- 1986 Chevy Silverado, 109,000 miles, 305 V-8, dual tanks, auto., loaded, power windows and locks, a/c, good heater, no rust, light blue, new tires. 465-4345. F3t78p

1995 CHEVY 1500 pickup, 4x4, emerald green, 68,000 miles, loaded, must see. $19,000. 218-507-2000. IP16t78p

'86 OLDSMOBILE Ciera, 4-door, 2.5 4-cylinder, AM/FM radio, good tires, sale $1,475. D&S Sales. 1-800-253-2000.

'85 FULL-TIME 4x4 van, 351-M, recently rebuilt, seats 7, 14 5-35x15 mud tires, aluminum rims, $2,900.00. Also, '82 Yamaha $800.00. 218-745-5542. PF4182p

1986 PONTIAC 6000, a.t., 4-cylinder, very good condition, call 681-2456 after 7 p.m. P4179p

Automobiles

FOR SALE- 1992 Chevy 4x4, extended cab shortbox, loaded, excellent shape. 218-745-6071. P6179p

1989 FORD F-150 extended cab pickup, 4x4, XLT Lariat, extras. 218-222-3778 after 6 p.m. P4180p

FOR SALE- 1988 Ford F-150, 4WD, box liner; 1988 Suzuki Samurai, 4WD. 218-294-6294. P4190p

'87 S-10 Blazer, 2.8L 4x4, auto., p.w., p.l., 20,000 on rebuilt, new tires. $2,500. 681-7482. PF4164p

FOR SALE- 1982 Oldsmobile Toronado, air, tilt, cruise, FWD, good condition, see Northland Produce. 681-2420.

FOR SALE- Sportsman's class race car, 1976 Cordoba with a 360ci engine, race ready. Call 378-4648 for more info. 72tfc

1994 FORD Aspire, 2-door, 4-cylinder, 5-speed, 49,000 miles, excellent condition, DLR. 681-8890. 1t78p

FOR SALE- 1988 Ford pickup, V-8 engine, air, cruise and tilt, good condition. Call Ed at 218-745-4411 or 218-745-4054. F76tfc

'88 TAURUS for sale, 00,000 miles, runs great, excellent gas mileage, asking $1,000. Call 681-7769. PF4179p

FOR SALE- 1984 LTD Ford, 21,100 actual miles, desert tan, no rust, excellent shape. 463-1365. 1t78p

Automobiles

1993 FORD Ranger 4x4 STX, V-6, 5-speed, loaded, $7,995.00, will take trade in. 681-6490. P4181p

1995 OLDS Ciera SL, 4-door, V-6, automatic, most options, 70,000 highway miles, excellent condition. DLR. 681-8890. 1t78p

FOR SALE- 1987 Chev. Monte Carlo, good runner. Call 253-2062. PF4180p

FOR SALE- 1996 Ford Escort LX, 2-door, maroon, 4,000 miles, 4 cylinder, air, CD, tilt, cruise, $10,800, mint. Call late evenings. 218-478-3050. F2180p

1992 CHEV. 1500 w/shortbox, ext. cab, 4x4, V-6, 5-speed, $11,000. Call 681-8425 days, 523-4491 evenings. 64tfc

BUYING JUNK batteries, call Auto Power Battery. 681-8425. 60tfc

1992 CHEVY Blazer 4x4, leather seats, CD, digital panel, 2-door, 4.3 liter engine, sharp vehicle! 681-0960. 2170p

GOOD BYE, good buy, for sale- 1991 Toyota Celica, 5-speed, 52,000 actual miles, 1 owner, minor front end damage, answers to "Rusty", first $650 takes her away. Call 681-7427 or 681-3738.

1981 SUBARU 4x4, runs good, 170,000 miles, sunroof, new tires, $550/o.b.o., 796-5933. PF4192p

CUT OUT AND SAVE
Call 964-5237 For...
READY MIX CONCRETE, SAND & GRAVEL.
We Have Heated Ready Mix For Year Around Jobs.
RADIO DISPATCHED TRUCKS
CONCRETE INC. St. Hilaire, MN

THE CLASSIFIEDS small ads BIG deals

DAVIDSON READY MIX & CONSTRUCTION
• CONCRETE • SEPTIC TANKS • REBAR • ROCK • GRAVEL • BACKHOE SERVICE
CALL 449-4865

AUTOS FOR SALE
'97 FORD TRACER
'96 MERCURY MYSTIQUE-LOW MI.
'95 DODGE CARAVAN
'94 CHEVY 4X4 EXT. CAB, 52,000 MI.
'93 SUBARU LEGACY 4-DR
'93 FORD MUSTANG CONVERTIBLE
'92 OLDS. ACHIEVA
'91 BUICK PARK AVENUE
'89 CHRYSLER NEW YORKER, V-6
'89 DODGE DAKOTA SPORT, 4X4
'88 CADILLAC FLEETWOOD
'88 CHEVY ASTRO VAN
MODEL B ALLIS TRACTOR
REPAIRABLES
'97 FORD ESCORT WAGON
'96 DODGE RAM 4X4 (CAB FIRE)
'93 PONTIAC GRAND AM 4-DR.
'89 BARETTA (WATER DAMAGE)
'93 KAWASAKI KZ 750
AND MANY MORE ARRIVING DAILY!
BAKER'S AUTO PARTS & SALES
1-800-569-4192 218-964-5321

ANNIVERSARY SALE
FALL INVENTORY REDUCTION
WARRANTIES FOR A LIMITED TIME ONLY!
Emery's AUTO SALES

AUCTION SALE
Thursday, Oct. 2, 1997 • 10:00 a.m.

AUCTION SALE
Saturday, October 4, 1997

WOOD WILLOW HOLSTEINS
Complete Dispersal
(A Once in a Lifetime Opportunity)
Monday, October 13, 1997 – 11:00 a.m.
Angus, Minnesota
135 HEAD OF TOP QUALITY REGISTERED HOLSTEINS SELL
65 Head Youngstock Sells
Snyder Sales Inc.

MICK RAPACZ AUCTIONEERS

AUCTION
SATURDAY, OCTOBER 4, 1997 10:00 A.M.
EARL & EUNICE EFTELAND, OWNERS

AUCTION NOTICES
SATURDAY, SEPTEMBER 27 • 10:00 A.M.
SUNDAY, SEPTEMBER 28 • 12:00 NOON
SUNDAY, SEPTEMBER 28 • 12:00 NOON
THURSDAY, OCTOBER 2 • 4:00 A.M.
SATURDAY, OCTOBER 4 • 10:00 A.M.
SATURDAY, OCTOBER 4 • 10:30 A.M.
SATURDAY, OCTOBER 11 • 10:00 A.M.
MONDAY, OCTOBER 13 • 11:00 A.M.
SATURDAY, OCTOBER 25 • 11:00 A.M.

AUCTION
OWNER: JEROME JOHNSON ESTATE
Curtis Johnson, adm. • Ph. (218) 781-2818
TRACTORS & FARM EQUIP.
COLLECTIBLES
FARM MISC.
TOOLS
HOUSEHOLD ITEMS
AUTOMOBILE/SNOWMOBILE
GUNS
Clark A. Sather AUCTION COMPANY

The Classifieds – The Classifieds – The Classifieds – The Classifieds

GET YOUR CAR READY WITH...
TLC CAR CARE
- ANTIFREEZE
- FROST PLUG HEATERS
- BATTERIES
- BELTS
- OIL & FILTERS

NOW ON SALE!!

WILSON BROTHERS COMPANY
HOURS: MON.-FRI. 7:30-5:30, SAT. 8:00-12 NOON
681-1880 • 1-800-584-9419

"RISK AUTO INSURANCE"
Monthly Payments, No Deposit. Required Free Phone Quotes
1-800-994-0753

AUTO HOSPITAL
AUTO & TRUCK REPAIR
ENGINE TRANS. OVERHAUL
681-4629
HWY 1 & 59 W. T.R. FALLS, MN

"YOU BEND 'EM – WE MEND 'EM"
WE'RE EQUIPPED TO REPAIR ANYTHING FROM FRAMES TO WINDSHIELDS
GIVE US A CALL
681-3952
FREE ESTIMATES
NORTHWEST AUTO BODY
NEXT TO FLEET SUPPLY HWY 1 & 59 WEST THIEF RIVER FALLS

HOT! HOT! HOT! CAR DEALS

TRUCKS AND VANS
- 1996 CHEVY S-10 BLAZER
- 1996 CHEVY EXT. CAB, 4WD
- 1995 CHEVY S-10 BLAZER
- 1994 GMC PICKUP, 2WD
- 1994 GMC SUBURBAN, 4WD
- 1994 GMC S-15 BLAZER, 4WD, 4-DR.
- 2-1993 FORD EXPLORER
- 1992 CHEVY S-10, 2WD
- 1991 FORD F-150, 4X4
- 1988 GMC S-15, 2WD
- 1986 CHEVY SILVERADO SUB., 4X4
- 1985 CHEVY CONVER. VAN G-20
- 1985 FORD RANGER, 4X4

CARS
- 1996 PONTIAC BONNEVILLE
- 1996 OLDSMOBILE CUTLASS SUPREME
- 1995 CHEVY CAMARO, T-TOPS
- 1995 BUICK CENTURY 4-DR.
- 1993 OLDS. 98 TOURING SEDAN
- 1991 FORD TAURUS 4-DR.
- 1989 PONTIAC GRAND AM 4-DR.
- 1989 OLDS. DELTA 88
- 1987 BUICK LE SABRE, 4-DR.
- 1985 PLYMOUTH CARAVELLE

ANDERSON BROS 66
Francis Anderson • 681-3600
3rd St. & Horace Ave. Thief River Falls, MN

Automobiles

1993 CROWN Victoria LX absolutley loaded, $9,050.00 449-3945 evenings, 8-5 days 681-6050, ask for Jerry

'85 JEEP Grand Wagoneer 4x4 and 87 Pontiac Firebird $1,500 a piece o.b.o., 378-4271 P4170p

1992 PLYMOUTH Grand Voyager, loaded $8,500 call 218-681-5820, 218-681-6110 P4179p

1988 CHEV Beretta GT, 2.8 liter V-6 with warranty a.t., p.s., p.b., will trade, $3,495.00 681-6490 P4181p

'91 JEEP Cherokee Larado, 4-door, 4.0 6 cylinder lots of options, black w/silver trim 4x4, sport wheels, sale $7,950 D&S Sales 1-800-253-2009 1178p

FOR SALE- Cold weather front for new Dodge full-size pickup. Call John at The Times, 681-4450 75tfe

FOR SALE- 1996 Dodge Neon, 4-door, red auto 4-cylinder, air, power locks 21,700 miles, warranty remaining, nice $9,350 offer. Call late evenings 218-478-3058 F2180p

'90 DODGE D150 w/8-ft box, 4x4, loaded w/options, dark brown w/gold trim, topper, 360 engine, sport wheels special $6,950 D&S Sales 1-800-253-2009

FOR SALE- 1980 Mazda pickup, $1,200, straw, 90 cents per bale, Viking, 218-523-3035 P4179p

'84 FORD Ranger pickup, 5-speed, 4-cylinder, good on fuel, has aluminum topper, great buy at $1,150 D&S Sales, 1-800-253-2009 1178p

1993 DODGE Dakota, V-6, automatic, air, p.s., p.b., stereo, tape, new tires, very good condition. DLR, 681-8800 1178p

1987 CHEVY Astro Conversion van, 4.3L, V-6, high miles, good condition, $4,000 and 1989 Chevy Beretta, 2.0L 4-cylinder, 126,000 miles, $2,850, after 5 p.m., 218-681-3606 P4180p

'82 MUSTANG for sale, a.t., a.c., cassette, no rust, runs good, 113,000 miles, $1,500.00/o.b.o. Call 218-796-5695 after 6 p.m. PF4184p

'84 PONTIAC Grand Prix, 4-door, maroon w/red cloth interior, lots of options, smart buy, $8,450 D&S Sales 1-800-253-2009 1178p

FOR SALE- 1993 Pontiac Grand Prix SE, power locks, windows, air, tilt, cruise, cassette, 3.1 V-6, automatic, good condition asking $8,895.00. Call after 6 p.m. at 526-2091 1P4180p

FOR SALE

- 1996 BUICK CENTURY 4-DR. 23,000 Mi.
- 1996 GRAND AM 2-DR. 31,000 Mi.
- 1996 TAURUS, 41,000 Mi.
- 1993 OLDSMOBILE 98
- 1991 FORD EXPLORER
- 1990 GRAND PRIX 2-DR., 60,000 SOLD
- 1990 CAVALIER 2-DR.
- 1989 OLI SOLD 3,000 Mi
- 1989 Z24 CAVA SOLD

VERN'S AUTO SALES
Stephen, MN
478-3011 (Days) 478-2419 (Eves)

'88 PONTIAC 6000, 4-door, white w/blue interior, 2.8 V-6, tilt, cruise, air conditioning, reduced to $1,450 D&S Sales, 1-800-253-2009 1178p

1987 MERCURY Topaz, 129,000 miles, 4-cylinder, 5 speed manual, loaded, gray w/red interior, mechanic owned. New exhaust, new converter, new heater core, new battery, 1-year old clutch, water pump and belts, good tires, tabs August 1998, $1,500.00/o.b.o., 222-3433

1984 CHEVROLET Chevette, 2-door, a.t., 71,000 miles, very good condition, 4-cylinder, great mileage, $995.00, 681-6400 P4181p

'85 CHEV. Suburban 4x4 Silverado, 7-passenger, 24,000 on rebuilt 350 engine, red and silver/red cloth interior, new tires only $4,350 D&S Sales, 1-800-253-2009 1178p

1990 CHEV. Silverado, 4x4, extended cab, 350 auto., loaded, 2 tone blue, nice shape, $9,500.00, 218-478-2416

1991 F-150 Ford 1/2-ton pickup, 302, automatic, p.s., p.b., air, 92,000 miles, new tires, very good condition, DLR, 681-8800 1178p

'85 CHEV. Astro van w/Waldoch Conversion, 4.3 engine, 7 passenger, 25,000 on new GM engine, sharp, reduced to $3,180.00. D&S Sales, 1-800-253-2009

'87 CHEV. Cavalier Z-24 Coupe, 2.8 V-6, red w/red cloth interior, automatic, runs great, reduced to $1,750 D&S Sales, 1-800-253-2009 1178p

VEHICLES

- '97 CHEV. EXT CAB 4X4
- '96 FORD CONTOUR GL
- '96 MERCURY SABLE GS
- '96 PONTIAC BONNEVILLE
- '96 BUICK REGAL CUSTOM
- '96 CHEV. CORSICA
- '96 BUICK PARK AVENUE
- '95 BUICK LE SABRE CUSTOM
- '95 FORD WINDSTAR
- '95 PONTIAC TRANSPORT
- '95 DODGE CARAVAN
- '95 FORD RANGER EXT. CAB
- '95 FORD EXPLORER
- '95 JEEP GRAND CHEROKEE
- '95 FORD F-150 REG. CAB
- '95 FORD ESCORT LX 2-DR.
- '94 BUICK REGAL CUSTOM
- '94 FORD F-150 REG. CAB 4X4
- '94 FORD RANGER EXT. CAB
- '94 GMC JIMMY 2-DR. 4X4
- '94 CHEV. EXT CAB
- '94 PONTIAC GRAND AM
- '93 CHEV. LUMINA EURO
- '92 OLDS. DELTA ROYALE

ON THE SPOT FINANCING AVAILABLE!!
LOREN'S AUTO SALES
HWY. 1 & 59 W.
THIEF RIVER FALLS, MN

Fall for our Values
SAVE BIG ON THESE 1997 VEHICLES!

1997 CHEVY/GMC EXT. CAB 3RD Door 4x4 — 11 IN-STOCK — $750 REBATE — 350, Automatic, Silverado, Loaded

1997 CHEVY LUMINA — $750 REBATE OR 2.9% APR FINANCING FOR 48 MO. 3.9% APR FINANCING FOR 60 MO.

1997 CHEVY S-10 PICKUP/GMC SONOMA — $1,250 REBATE OR 2.9% / 3.9% APR FINANCING

1997 CHEVY CAVALIER — $500 REBATE OR 2.9% / 3.9% APR FINANCING

1997 CHEVY BLAZER — $1,500 REBATE OR 2.9% / 3.9% APR FINANCING

1997 CHEVY FULLSIZE 2WD EXT. OR REG. CAB TRUCK — $750 REBATE OR 5.9% APR FINANCING FOR 48 MO.

1997 TAHOE/GMC YUKON — $750 REBATE

1997 CHEVY SUBURBAN 4X4 — $750 REBATE

1997 CHEVY ASTRO/GMC SAFARI VANS — 3 IN-STOCK — $1000 REBATE OR 2.9% APR FINANCING FOR 48 MO. 3.9% APR FINANCING FOR 60 MO.

USED EXT. CAB 4x4 PICKUPS
- 1995 GMC Ext. Cab S.B. 4x4 — 350, At., White, 32,000 Mi
- 1995 Ford F-150 Ext. Cab S.B. 4x4 — 302, At., Dk. Blue, 35,000 Mi
- 1995 Chevy Ext. Cab S.B. 4x4 — 350, At., Em. Green, 37,000 Mi
- 1994 Chevy Ext. Cab S.B. 4x4 — 4.3 V8, At., Maroon, 68,000 Mi
- 1994 GMC Ext. Cab S.B. 4x4 — 350, At., Maroon, 67,000 Mi
- 1994 GMC Ext. Cab S.B. 4x4 — 350, At., Autumnwood, 49,000 Mi
- 1994 Chevy Ext. Cab S.B. 4x4 — 350, At., White, 93,000 Mi
- 1994 Chevy Ext. Cab S.B. 4x4 — 350, At., Blue/White, 53,000 Mi
- 1993 Ford F-150 Ext. Cab S.B. 4x4 — 302, 5 Speed, Maroon, 63,000 Mi
- 1993 Chevy Ext. Cab S.B. 4x4 — 350, At., Maroon, 77,000 Mi
- 1990 GMC Ext. Cab S.B. 4x4 — 350, At., Silver/Blue, 145,000 Mi
- 1990 Chevy Ext. Cab S.B. 4x4 — 350, 5 Speed, Maroon/Beige, 175,000 Mi

USED DIESEL PICKUPS
- 1995 GMC Ext. Cab S.B. 4x4 — 6.5T, At., Autumnwood, 49,000 Mi
- 1995 GMC Ext. Cab S.B. 2WD — 6.5N, At., Dk. Blue, 56,000 Mi
- 1994 Chevy HD 3/4T Ext. Cab L.B. 4x4 — 6.5T, Black, 130,000 Mi
- 1990 GMC Reg. Cab 2WD — 6.2D, At., White, 125,000 Mi

USED REG. CAB PICKUPS
- 1995 Chevy Reg. Cab S.B. Sportside 4x4 — 350, At., Em. Green, 64,000 Mi
- 1994 Chevy Reg. Cab S.B. 4x4 — 350, At., Teal/conv., 67,000 Mi
- 1993 Chevy Reg. Cab 4x4 — 350, At., Grey, 53,000 Mi
- 1992 Chevy Reg. Cab 4x4 — 305, At., Blue/Silver, 85,000 Mi
- 1991 GMC Reg. Cab 2WD — 305, At., Red, 85,000 Mi
- 1989 Chevy Reg. Cab 2WD — 4.3 V6, At., Red, 103,000 Mi

USED EXT. CAB 2WD PICKUPS
- 1993 Chevy Ext. Cab S.B. 2WD — 305, At., Teal/Silver, 67,000 Mi
- 1992 GMC Ext. Cab L.B. 2WD — 305, At., Gray, 148,000 Mi
- 1991 Chevy 3/4T Ext. Cab S.B. 2WD — 350, At., Maroon/Tan, 105,000 Mi

USED SMALL PICKUPS
- 1993 Chevy S-10 Reg. Cab 2WD — 2.8 V6, 5 Speed, Black, 49,000 Mi
- 1991 Chevy S-10 Ext. Cab 4x4 — 4.3 V6, At., White, 135,400 Mi
- 1986 Chevy S-10 Reg. Cab 2WD — 4 Cyl., 5 Speed, Drk. Blue

CHEVROLET — Christian — GMC TRUCK
Fertile Minnesota
1-800-531-6166

Autumn Savings Headquarters

1997 FORD EXPLORER XLT 4-DR. 4X4
LEASE FOR ONLY $344.27 Per Mo.
LEASE RATE 4.50%
V-8, Auto., Air, Cruise, Tilt, Power Windows/Locks, Seats, AM/FM Cassette, Fog Lights, Block Heater And Much More!
*$3,000.00 Down - First Months Payment - Security Deposit Up Front Based On 24 Months. 24,000 Miles, License Extra OAC.

'96 FORD CROWN VICTORIA LX — V-8, Auto., Air, Cruise, Tilt, Power Windows/Locks, AM/FM Cassette, 15,000 Miles, Remaining Factory Warranty — "Priced To Sell"

'96 DODGE INTREPID — V-6, Auto., Air, Cruise, Tilt, Power Windows, Power Locks, AM/FM Cassette, Clean Unit — TUNBERG'S PRICE $13,995

'95 FORD EXPLORER XLT 4X4 — 4-Dr., V-6, Auto., Air, Cruise, Tilt, Power Windows/Locks, AM/FM Cassette, 10,600 Miles, Local Trade, Beautiful Green Color — "Priced To Sell"

'93 PLYM. GRAND VOYAGER SE — V-6, Auto., Air, Cruise, Tilt, Power Windows/Locks, Alum. Running Boards, 8 Passenger Seating — TUNBERG'S PRICE $10,995

'95 EAGLE VISION ESI — V-6, Auto., Air, Cruise, Tilt, Power Windows/Locks, AM/FM Cassette, Local Trade! — TUNBERG'S PRICE $11,995

'95 FORD TAURUS SE — V-6, Auto., Air, Cruise, Tilt, Power Windows/Locks/Seats, AM/FM Cassette, Rear Spoiler, 32,000 Miles (Clean) — "Priced To Sell"

GREAT SELECTIONS OF CLEAN, LOW MILE, LATE MODELS!

- 1996 FORD CROWN VICT. LX
- 2-1996 FORD TAURUS GL
- 1996 MERCURY MYSTIQUE
- 1996 DODGE INTREPID
- 1996 FORD CONTOUR
- 1996 FORD ASPIRE
- 2-1995 FORD TAURUS SE
- 1995 FORD CONTOUR
- 1995 EAGLE VISION ESI
- 1995 MERCURY SABLE GS
- 1995 FORD ESCORT LX, 2-DR.
- 1994 MERCURY SABLE
- 1993 PLYMOUTH ACCLAIM
- 1993 PONTIAC GRAND PRIX, 2-DR.
- 1993 FORD TAURUS WAGON
- 1992 BUICK SKYLARK
- 1987 DODGE OMNI
- 1996 FORD WINDSTAR GL
- 1995 FORD EXPLORER XLT 4X4, 4-DR.
- 1995 FORD F-350
- 1993 PLYM. VOYAGER SE

WE WANT TO EARN YOUR BUSINESS! GIVE US A CALL TODAY!
Tunberg Motor Co.
681-2660 or 1-800-295-FORD
Bus. Hrs. Mon.-Fri. 8:00 A.M.-5:30 P.M. Sat. 8:00 A.M.-1:00 P.M.
Hwy. 1 & 59 West Thief River Falls, MN
FORD LINCOLN MERCURY
GARRY INGLIS JEFF TUNBERG AL FINNEY TERRY YANISH

The Classifieds – The Classifieds

NORTHERN MOTORS '97 BLOWOUT PRICES!
WE MUST MAKE ROOM FOR THE '98's!

'97 CHEV. S-10 EXT. CAB LS — 2.2 SFI, 5-Speed, 3rd Door, AM/FM Cassette, Block Heater, Aluminum Wheels. RETAIL $15,566; Ntr. Mtr. Discount -1,321; Factory Rebate -1,250. YOUR PURCHASE PRICE!! $12,995*

'97 VENTURE VAN 4-DR. — Loaded, V-6, Rear Air, Power Sliding Door. 2.9% APR 48 Mo. OAC. RETAIL $25,149. BLOWOUT PRICE!! $23,359*

'97 CHEV. EXT. CAB 4X4 — 350, Auto., O/D, A/C, Cruise, Tilt, Silverado, Power Locks/Windows/Mirror. RETAIL $27,016. BLOWOUT PRICE!! $23,499*

'97 CHEV. TAHOE 4-DR. 4X4 — 350, Auto., Loaded! RETAIL $33,753. BLOWOUT PRICE!! $29,554*

'97 CHEV. SUBURBAN 4X4 — 350, Auto., Loaded, Rear Air And Heat. RETAIL $36,637. BLOWOUT PRICE!! $31,991*

'97 CHEV. 1/2 TON EXT. CAB — V-8, Auto., O/D, Cruise, Tilt, Cassette, Power Locks/Windows, Tinted Glass, 3rd Door, Keyless Entry And More! BLOWOUT PRICE!! $21,599*

'97 CHEV. MALIBU LS 4-DR. — V-6, Auto., Loaded. RETAIL $18,926. BLOWOUT PRICE!! $16,998*

'97 CHEV. CAVALIER 2-DR. — 4-Cyl., 5-Speed, Block Heater, Rear Defrost. BLOWOUT PRICE!! $10,795*

'97 BUICK LE SABRE CUSTOM — 4-Dr., V-6, Auto., Loaded, All The Luxury! BLOWOUT PRICE!! $21,495*

*All Rebates To Dealers!

FOR YOUR SHOPPING CONVENIENCE WE ARE OPEN 8 A.M. - 6 P.M. MONDAY - FRIDAY • SATURDAYS TILL 1 P.M.
Your Hometown GM Dealer
NORTHERN MOTORS, INC.
1-800-955-6053 • 218-681-4820

Automobiles

DEWAYNE'S
Used Cars, Trucks, & Auto Parts
4 miles west of Roseau on Hwy. 11
PHONE: 463-3773
HOURS: Mon. thru Fri. 8 a.m. to 6 p.m. Saturdays 8 a.m. to 12 noon

1989 PONTIAC Sunbird, 2-door, 2.2 4-cylinder, 103,000 miles, runs great $2,000.00/o.b.o. call 681-2989 evenings 4179l

FOR SALE or trade- Four 15.9-in. gold center rally wheels, fits Ford pickup 1/2-ton, excellent shape. $260 or will trade for smaller sport or rally wheel. Call 218-762-5300 after 5 p.m. or before 9. 1178p

'81 GMC Jimmy 4 door, 4x4, dark blue w/blue interior, 4.3 V-6, many options sharp, check this price, $6,650 D&S Sales, 1-800-253-2009 1178p

FOR SALE- 66 Int'l 1/2 ton 4x4 pickup, V-8, 4-speed, good old truck, no rust, $995. Also, 310 J.D. Garden tractor, hydro., power steering, mower deck, excellent $3,250.00. Call 218-379-3223

Automobiles

FOR SALE- '85 Dodge Prospector 3/4-ton 2 WD pickup, 360 4 barrel with a.c., clean, excellent condition, 370-4465 or 964-5147 PF4180p

FOR SALE- 1983 Ford F-150, auto., new tune, new brakes, asking $1,200.00 o.b.o. Call 745-7640 1178p

FOR SALE- 1985 Chevy S-10 4x4 pickup w/topper, 100,000 miles, new clutch, must see, 681-2208 after 6 p.m. P4180p

AUTOS FOR SALE
LARGE SELECTION OF VEHICLES TO CHOOSE FROM!
Swede's Auto Sales
Hwy. 59 N., T.R. Falls
681-3960 • 681-7271 Home

Automobiles

BIG A COMPLETE MACHINE SHOP
- Valve Grinding
- Pressure Testing
- Boring
- Crank Grinding
- Brake Drums
- Rotors
- Much More

Hwy. 59 W. 681-2223 T.R. Falls

1955 FORD Victoria, 2-door hardtop, V-8, loose, 3-speed, complete, needing restoration, plus parts car, $1,600.00 firm, 523-3913, ask for Mike, evenings 1178p

'87 PONTIAC Grand Am, 2 door, maroon w/grey interior, automatic, needs body work, special $550.00 D&S Sales, 1-800-253-2009 1178p

Automobiles

FOR SALE- 1984 Toyota Camry 4 cyl., 4 dr., electric windows, locks, automatic, sunroof, call 218-964-5216 P4180p

GET READY FOR WINTER AT... OLSON'S AUTO REPAIR & SALES
- '92 RANGER 4X4
- '91 CHEV. S-10 4X4
- '91 FORD 4X4
- '90 FORD 4X4
- '90 CHEV. S-10, EXT. CAB 4X4
- '88 FORD RANGER, EXT. CAB 4X4

616 Davis Avenue
Thief River Falls
218-681-4250

SWANSON'S YEAR END LAST CHANCE FINANCING BLOWOUT

$750 REBATE On all New 97 Chevy Pickups

$750 REBATE On all New 97 Suburban's

97 Cadillac Sedan Deville, White, leather, power seats, loaded, #9620

97 Chevy 4x4 Ext. Cab, White, V8, bench, sidedoor, loaded, #887-1

97 Pontiac Grand Prix, White, sunroof, power seats, loaded, #9627-1

97 Pontiac Montana Transport, Red/Silver, 4dr, leather, rear air, CD, loaded, #9626

SPECIAL OF THE WEEK $4,795 — 92 Buick Century, Gray, V6, split seats, tilt, cruise, windows/locks, #9751-1

97 Chevy S Blazer, Silver, windows/locks, tilt, cruise, cassette, push 4x4 #9613

QUALITY USED TRUCKS
- 97 Chevy 4x4 Ext. Cab
- 96 Chevy 4x4 Ext. Cab 6.5 DSL
- 96 Plymouth Voyager
- 96 Chevy Tahoe LT
- 96 Ford Ranger Ext. Cab 2WD
- 2-95 APV Vans
- 95 Chevy Tahoe LS
- 2 - 94 Ford Explorer XLT
- 94 Chevy 4x4 Ext. Cab Silverado
- 93 Ford Explorer XLT
- 92 Chevy SBlazer

2.9% or 3.9% FINANCING OR $1500 CASH BACK ON ALL NEW CHEVY BLAZERS

SWANSON CHEVROLET PONTIAC
1-800-237-4407
Cavalier, ND • (701) 265-8336

THE TRANSPORTS HAVE ARRIVED!

1994 DODGE DAKOTA C. CAB	$9,995
1995 DODGE DAKOTA C. CAB 4X4, V-8, Auto, 32,000 Miles SOLD	$18,900
1995 EAGLE VISION ESI 28,000 Miles	$14,500
1995 CHRY. CONCORDE 51,000 Miles	$14,900
1995 JEEP GRD. CHEROKEE Laredo 4x4, Red, 24,000 Miles	$22,995
1995 JEEP GRD. CHEROKEE Laredo 4x4, Blk., 23,000 Miles	$22,995
1995 JEEP GRD. CHEROKEE Laredo 4x4, Blk., Cherry, 25,000	$22,995
1996 PLYMOUTH NEON Highline, 4-Dr.	$11,500
1996 DODGE GRD. VOYAGER SE, 4-Dr.	$20,900
1997 DODGE GRD. VOYAGER ES	$26,900
1997 CHRYSLER LHS 4-DR.	$22,995
1997 DODGE INTREPID 4-DR.	$17,995
1997 DODGE STRATUS White, 4-Dr.	$14,995
1997 PLYMOUTH BREEZE 4-Dr.	$14,995
1997 DODGE STRATUS 4-Dr.	$14,995
1997 DODGE INTREPID 4-Dr.	$17,995
1990 DODGE DAKOTA CLUB CAB	$8,500
1992 CHEVY LUMINA MPV Rear Heat	$8,595
1988 FORD BRONCO II 4WD	$5,000

GREAT SELECTION OF FRESH TRADES!

LARGE INVENTORY OF 1998's ARRIVING!

WESTSIDE MOTORS OF T.R.F., INC.
Dodge Plymouth Chrysler Dodge Trucks Jeep Eagle
Highways 59 & 1 West 218-681-4303 Thief River Falls



Middle River

Located on the banks of the Middle River, Middle River's history began in March of 1904. Due to the fact that the original townsite of Argyle, then known as Frenchtown, had been recorded as Middle River, the new town was named Middle River City.

Extension of the Great Northern Railway northward from Thief River Falls played the dominant role in the establishment of the new town as transportation [illegible] in the livelihoods of pioneers who struggled with poor roads and poor communication.

The main avenue ran north and south one block east of the street facing the railroad. The townsite's first engineering project was a bridge crossing the river on that avenue. More renowned to Middle River's history was the walking bridge which spanned the river at its side.

The business center of the town was where the avenue crossed the east-west street. Business concerns enthusiastically snatched at the opportunity to be at the corner positions.

Early businesses included a bank, hardware stores, general merchandise store, hotel and newspaper. By 1905, population had grown to the stage where it was possible to incorporate. The railroad enjoyed a boom business, and with the support of the progressing farm community, the lots on Main Street filled with business enterprises.

The growth of Middle River from the year of its establishment to the peak of its prosperity in 1912-1914 was astounding. Among its most unique businesses was a cigar manufacturing plant operated in the early 1900's by M. Kock. Another facinating business was the Christmas tree business of A.N. Johnson, better known as "Spruce Tree" Johnson. He had a funnel-shaped contraption he used to fold the branches of the evergreens he tied for shipping on the Great Northern trains.

Development of the residential area kept pace with business development. Business places also offered second story living quarters.

Along with homes, churches and a school were built. The community was served by a number of doctors who lived and worked in the community.

Today, businesses continue to line the streets furnishing goods and services to the farm community and approximate 286 residents who live within the boundaries of the town. A school and a number of churches are included in the Middle River picture. Located near the Agassiz National Wildlife Refuge, Middle River has come to be known as the Goose Capital of Minnesota because of the large number of Canadian geese that flock to the area every year.

23rd Annual GOOSE FESTIVAL!

Salutes the North Country Horsemen Club

October 3, 4 & 5, 1997

★ FRIDAY ★

11:00 - 1:00	Blood Pressure Clinic, @ the Community Center.
11:00 - 4:00	Pancake Dinner, @ the Community Center, (Middle River Senior Citizens).
4:30 - on	Legion Auxiliary Supper, @ American Legion Club (Middle River Auxiliary).
6:00	40 & Over Volleyball Bash, @ Volleyball Courts.

★ SATURDAY ★

8:00 - 4:00	Rummage & Bake Sale, @ First Lutheran Church, (First Lutheran Youth Group).
9:00 - 5:00	Petting Zoo, South of Davidson Bldg, (First Lutheran Youth Group).
9:00	Lefse Sale & Demo, @ Davidson Construction Bldg, (Nazareth Ladies Aid)
9:00 - 11:00	EMT Open House & Blood Pressure Clinic, @ Middle River Ambulance Garage.
9:00 - All Day	Youth Games, @ Middle River Plaza, (Thief Lake/Gatzke Youth Group).
9:00 - All Day	Food & Bake Sale, @ Community Center, (Thief Lake/Gatzke Youth Group)
10:00 - All Day	Adult Mixed Sandpit Volleyball Tourney, @ Volleyball courts. (Swingers Softball Team. *Call Kerry Hakes for more information 222-3340.*)
10:00	Bike Races, @ Middle River School, (Women of Today).
10:00	Treasure Hunt, (first clue) @ *Community Club bulletin board by Jaycees stand.*
10:00 - All Day	Basketball Free Throw Shoot, @ Jaycees Stand, (Jaycees).
10:00 - All Day	Golf Chipping, @ Jaycees Stand, (Jaycees).
10:00	St. Joseph's Face Painting @ Community Theatre, (St. Joseph's Church).
11:00	Youth Games, @ Community Theatre (St. Joseph's Church).
11:00 - 4:00	Prize Walk & Goose Fest Photos, @ First National Bank, (Middle River Girl Scouts).
11:00	Best Pet Contest, @ Main Street.
Noon	Kiddie Parade, @ Main Street, (Women of Today).
12:30	Festival Parade (*Call Hucky Johnson 222-3403, to preregister parade entries*).
1:30	Music, by "Ramblin Fever", by American Legion.
2:00	Kiddie Number Hunt, South of the Fire Hall, Fire Whistle Will start Event, (Women of Today & Area Businesses).
2:00	Bingo, @ Ambulance Building, (Community Theatre).
[illegible]	[illegible]
6:00	Arm Wrestling Contest, @ Jaycees Stand, (Jaycees).
8:00	Wild N' Wacky Adult Games, @ Jaycees Stand.
8:00 - Midnight	Teen Dance @ School.

★ SUNDAY ★

9:00	Lefse Sale & Demo, @ Davidson Construction Bldg, (Nazareth Ladies Aid).
10:00 - All Day	Youth Volleyball Tournament, @ Volleyball Courts.
10:00 - All Day	Mark Halvorson Mixed Doubles Memorial Softball Tourney, @ Local fields. (*Contact Julie Halvorson to sign up teams, 874-8371*)
12:00	Polka Mass & Lunch, @ St. Joseph's Catholic Church.
2:00	Music Jam, @ American Legion, (Community Club), (*Free with Goose Fest Button*).
2:00	Elementary Cross Country Run, Start @ Community Theatre, 10-12 Yrs., 1 - 1 1/2 Mile Races. (*No Fee*)

"A BAD YEAR FOR TOMATOES"
Theatre Performance Times:
Wednesday - Saturday 7:30 pm; Sunday 4 pm
**Made possible in part by a grant from Northwest Regional Development Commission.
Advanced tickets available at KTRF & Young's General Store

AMERICAN LEGION
BAR BINGO
Friday & Saturday 6:00 pm
Dance to "SaddleTramp"
Friday & Saturday • 9 pm - 1 am
Dance to "Ramblin Fever"
Saturday at 1:30 pm

BEER GARDEN
Middle River Jaycee Shed
Fri. 3:00 pm - 1:00 am
Saturday 10:00 am - 1:00 am
Dance to "180 Degrees"
In the Tent Saturday 9:00 pm

CRAFT & FLEA MARKET
Davidson Construction Building
Saturday and Sunday
9:00 am - 5:00 pm

SCARECROW CONTEST
Please register with
Paula Peterson at 223-3449
Judging on Saturday 4:00 pm

SUNDAY TEAM ROPING
North of Middle River,
Hwy 32 along Hwy 6
11:00 Registration • 12:00 Starting

SPONSORED BY MIDDLE RIVER COMMUNITY CLUB

BAR BINGO
Friday & Saturday – 6 P.M.
American Legion
Post #444
222-3538 • Middle River

We Are Proud Of Our Community
Nelson Sanitation
222-3528 • Middle River

Proudly Serving Middle River's Communication Needs
Wikstrom Telephone Company, Inc.
Karlstad, MN 56732
1-800-252-1166

ON & OFF SALE BAR & LOUNGE
THE WAGON WHEEL
222-3512
Middle River, MN

JOHNSON OIL
QUALITY SERVICE & AMOCO PRODUCTS
MIDDLE RIVER 222-3313
NEWFOLDEN 874-3851

• Full Service Bank • Insurance
First National Bank
MIDDLE RIVER INSURANCE AGENCY
681-8085 • Thief River Falls 222-3511 • Middle River

NELSON INK
Call Us For All Your Business Promotions
(218) 222-3831 Day or Evening

Lone Kilen, Owner
• Joico
• Biolage
• Paul Mitchell
• Nioxin
Hours Tuesday and Thursday 11-7, Wednesday 9-5, Friday 9-6, Saturday 9-2

GENTRY TAX SERVICE
222-3701
Middle River

AGASSIZ APPRAISAL & CONSULTING SERVICES, INC.
Residential, Farm and Commercial Real Estate Appraisals
Minnesota Licensed — 17 Years Experience
RICHARD FILPULA, PRESIDENT
Office/Home Phone (218) 222-3546 • FAX (218) 222-3547
Cellular Phone (218) 686-2236 • Route 1 Box 135, Middle River, MN 56737

WE OFFER
BULK FUELS • CARDTROL • HOME DELIVERY
CENEX LAND O LAKES
222-3311 Middle River
681-1590 Thief River Falls

All Roads Lead To...
Honker Flats Greenhouse
• SHRUBS • TREES • PERENNIALS • PRODUCE
Phone: 218-222-3484

BRIAN K. ROKKE
Attorney At Law
WARREN • GRYGLA • NEWFOLDEN • MIDDLE RIVER
Bus. (218) 745-4421
Res. (218) 874-7475
107 West Johnson Ave., Warren, MN 56762

GRAND CENTRAL GRAPHICS
222-3501
Whistle Pest Lane • Route 2 Box 12 • Middle River, MN

FARMERS CO-OP GRAIN & SEED
SEE US FOR YOUR
• Feed Needs • Fall Fertilizer • Marketing Needs • Anhydrous
222-3519 Middle River

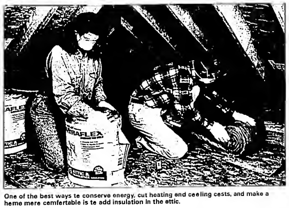
WE OFFER
• HARDWARE • DRY GOODS • FOOTWEAR
• HUNTING CLOTHING • GROCERIES
YOUNG'S GENERAL STORE
222-3513 • Main Street • Middle River, MN

DAVIDSON READY MIX & CONSTRUCTION
• CONCRETE • SEPTIC TANKS
• REBAR • ROCK • GRAVEL
• BACKHOE SERVICE
CALL 449-4865

REX Cafe
Home Cooked Meals
Dine In Or Carry-Out
HUNTERS: Sandwiches And Coffee To Go
Open 7 days A Week 7 am - 9 pm

Supplement To NORTHERN WATCH
Volume 7, Number 39 Saturday, September 27, 1997

Autumn HOME IMPROVEMENT DAYS



One of the best ways to conserve energy, cut heating and cooling costs, and make a home more comfortable is to add insulation in the attic.

Inspect before buying first home

First time home buyers face an overwhelming array of details and decisions and the last thing they need is a surprise list of repairs after they've finalized their purchase and settled in to their new home.

That is why pre-purchase home inspections have become such an important part of the transaction in most parts of the country. Professional home inspectors provide an expert opinion regarding the condition of a home's major systems and components *before the* purchase is made so that consumers can plan and budget for specific major repairs in advance.

First time home buyers can also expect to receive a valuable education from their home inspector. Since most people moving into their first house are unfamiliar with the routines and procedures of home maintenance, the home inspection provides an excellent opportunity to learn how a house "works", where its various systems are located, and how to live comfortably in a new home. This is the main reason buyers should accompany their inspector on the inspection itself, according to the American Society of Home Inspectors (ASHI), the leading international professional association for independent home inspectors.

Among the important things to learn, say the ASHI experts, are the locations of the gas and water lines. In the event of an emergency, or if there is remodeling to be done, it is essential to know where these utility lines enter the house and how to shut them off. It is equally critical to know the location of the electric and heat emergency switches.

First time home owners also need to get a basic understanding of the electrical wiring of the new home, and its capacity. A home inspector can explain the operations of the fuses or circuit breakers, and evaluate whether the existing wiring is adequate for all the home's electrical load.

In addition, a private home contains many major components not found in apartments, and which might intimidate the first time home owner. These may include the central air conditioning and/or heating systems, a water heater, attic fans, humidifiers, and property drainage systems. Even though many people call in professional tradesmen to handle major repairs, some knowledge of these components is necessary for routine maintenance and troubleshooting, and for competently discussing repair work with contractors.

In several areas of the country, wet basements or cellars are a chronic and serious problem. By attending the home inspection, a buyer can learn and discuss the likely causes of water penetration as well as the best methods for solving the problem. Home buyers must also remember to have their prospective purchase inspected even if it is brand new. Due to the high cost of labor and materials, some builders may use shortcuts and inferior products, which can lead to problems later on.

Of course, a trip with the inspector is designed to illustrate the positive aspects of a home as well as the negative. There may be some features — such as a crack in the basement wall — which might scare the first-time home buyer into turning down an otherwise satisfactory home. By voicing concerns to the inspector personally, the buyer may learn that such fears are unwarranted. Cracks, for example, are often simply the result of shrinkage or minor settlement.

An education, however, is only as good as the teacher who provides it, and so the American Society of Home Inspectors cautions buyers to be selective in their search for a home inspector. ASHI is recognized by professional and government groups as the leading association for home inspectors, setting professional and technical standards throughout the U.S. and Canada. Members of ASHI are professional inspectors who have passed demanding technical exams and met experience requirements. They are committed to following the organization's strict Code of Ethics which forbids conflict of interest activities.

Buyers may contact ASHI at 85 West Algonquin Road, Suite 360, Arlington Heights, IL 60005-4423, 800-743-2744, for the names of the ASHI members nearest them.

Insulation R-Values and your pocketbook

Homeowners and home buyers alike frequently hear and use the term "R value," but few would be able to define the term or why it's so important.

And it is important to you, your home's energy efficiency and, ultimately, your finances.

R-Value Definition. R-value is a number representing your insulation's ability to resist heat transfer or flow. Insulation materials have many tiny pockets of trapped air or high thermal resistance gases, in the case of more efficient foam insulation, which resists the transfer of heat through the material. The higher the R-value, the better the insulation material's ability to resist the flow of heat.

Heat flows naturally from a warmer to a cooler space. Insulation resists this flow of heat, and helps keep your home warmer in winter and cooler in the summer. It provides a thermal blanket around your home to reduce the amount of heat that flows out of, or into, your house.

Insulation should be purchased on the basis of R-value, not thickness or weight. Common building materials, such as wood, brick and concrete used in homes, do not have high R-values, and therefore need insulation as a supplement.

To keep your energy use and energy bills as low as possible, the following areas should be properly insulated:

• unfinished and finished basements;

• exterior walls;

• walls between living spaces and unheated garages or storage areas;

• foundation walls above ground level;

• foundation walls in heated basements;

• all floors above cold spaces, such as vented crawl spaces and unheated garages.

Barriers and Ventilation. Moisture can decrease the effectiveness of insulation, loosen plaster, blister paint and lead to structural damage of your home. Here are some tips for minimizing the effects of moisture on your insulation:

• Batt or blanket insulation can be purchased with an attached vapor retarder of asphalt coated paper or aluminum foil. Always install these vapor retarders on the living space side of the insulation and do not "sandwich" them between new and existing insulation. Remember, when you are adding insulation, never put a vapor retarder next to existing insulation.

• The Council of American Building Officials publishes standards called the Model Energy Code (MEC), which sets energy conservation requirements for new residential construction. New homes that meet these minimums are considered energy efficient and may qualify for special home mortgages.

• To determine how much insulation your home needs, identify your home's heating source to find the latest government R-values for attics/flat ceilings, floors, crawlspace walls and exterior walls. The U.S. Department of Energy frequently upgrades their insulation R-value recommendations for existing homes based on specific heating and cooling needs throughout the country.

• Always check the information on the product label to make sure the material meets either federal or American Society for Testing and Materials (ASTM) specifications.

Insulating your home is one of the most important steps you can take to reduce energy bills and energy use. Adequate insulation, properly installed, can help reduce heating and cooling costs, increase comfort, add value to your home and reduce greenhouse gas emissions into the atmosphere.

Is it time to replace that roof?



Smart homeowners across the country are making certain to use integrated roofing products on their homes to get the maximum protection from the elements.

Homeowners who wait to see water stains on their ceilings before calling a roofing contractor have already waited too long. By the time visible damage is done to the interior, structural damage already has occurred. Delay turns a simple re-roofing job into a major structural repair project.

If a roof is more than 10 years old, it may start showing signs of wear. Loose or missing shingles, damaged flashing between the roof line and exterior walls, and cracked, curled or rotted shingles are warning signs.

Popular roofing materials come in varied colors and textures. About 80 percent of American homes have organic (asphalt) or fiberglass roofs, chosen for their mix of performance, low maintenance, versatility and price. Today's choices include shingles with textures that create handsome dimensional effects.

Choice of roof color is important, as it affects the overall appearance of the house. A light-colored roof creates a spacious look, especially when paired with a light colored house. A darker roof gives a cozy look, particularly if the home's color is also dark. For a dramatic contrast, some homeowners choose a roof very different in color from the house. Some people prefer dark colors that reflect them. Because a quality roof lasts for many years, people often select a neutral tone that coordinates with most house colors. To help visualize how various selections look, consumers should ask to see the contractor's portfolio of completed projects.

The right contractor is as important as the right roof, so homeowners should ask the right questions before signing the contract.

Recycle Heat for "Free" hot water

In the average American household, water heating is the second largest energy user. This can account for up to 40 percent of your monthly electric bill, according to America's electric utilities.

If you have an older electric or gas water heater, a new concept in water heating, one that recovers or recycles existing heat, may help you lower your water heating bill. In fact, this method of water heating may help you cut your annual water heating costs in half.

How it works. A heat-recovery water heating system is really taking heat that's already been created, and recycling it to heat your home's water. Two new technologies are now making this water heating option more common.

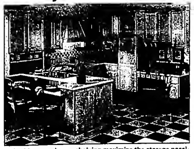
One is a new system that operates during the spring, summer, and fall months. In the summer, it takes heat that your air conditioner or heat pump is already removing from your house, and then uses it to heat water. This essentially gives you free hot water.

During the spring and fall months, when your heat pump or air conditioner is not running, the heater can operate on its own. The system then will dehumidify your home, making it more comfortable, while it also gives you low-cost hot water. During the winter, your water heater operates as usual.

Another technology, involving a heat recovery system, can actually recycle the heat from the water that's being washed down the drain. Typically, about 80 percent of the heat you've paid for to take a shower, wash your clothes, or wash up in the kitchen and bathroom, goes right down the drain.

To find out about recycling heat for energy savings, or to get more value from electricity throughout your home, call your electric utility's residential marketing department.

What you should know about your kitchen or bathroom remodeling job



Tall cabinets and open shelving maximize the storage possibilities in this small kitchen, while light-colored maple cabinets and white countertops open up the space visually.

From finding the right design professional to cutting costs, here are some frequently asked questions consumers may have when beginning their kitchen or bathroom remodeling project.

Q: How much will it cost to remodel my kitchen or bathroom?

A: According to the National Kitchen and Bath Association, there are three factors that will affect the price of your new kitchen or bathroom: 1) where you buy it; 2) what features it will include; and 3) what brands/models you select.

For kitchens, prices can range from $5,000 (if you do some of the work yourself) to as much as $150,000 and higher. On average, a project will cost $15,000 to $21,000, including design, products and installation. Bathroom projects will average between $6,500 and $9,000 if you replace everything.

Costs, of course will be lower or higher depending upon what you're looking for, and any number of other factors.

Q: What makes a kitchen/bathroom project more or less expensive?

A: Cabinets account for more than half the total cost of a kitchen project. Quality, type of material from which they are made, and whether they are custom (designed and made specifically for your kitchen) or stock (ready made in specific sizes) will affect the price. Other materials, such as counter tops and flooring, as well as appliances brands, also account for variations in price.

In the bathroom, although cabinetry is one of the biggest parts of the budget, fixtures and fittings account for a high cost percentage. These expenses will depend upon brand and type of materials used.

Installation accounts for nearly one-quarter of the total cost. Bathroom installation work tends to be very intricate (tile setting, for example). If you're looking to cut corners, this may not be the place to do it.

Q: What can I do myself to help cut costs?

A: How much you do or should attempt depends upon your ability and knowledge of remodeling. You can tear out old cabinets (be careful not to damage walls or beams), take up old vinyl flooring and handle trash and debris removal. You may also want to paint and wallpaper on your own. But when it comes to plumbing and appliance hook ups, it's better to let the professionals handle it. If you try it on your own, you may be violating building codes and risking injury to yourself. And let a professional installer put your new cabinets in so that they look their best.

Q: How can I pay for a new kitchen or bathroom?

A: Like any other purchase you make, you should only spend what you can afford. This means setting a budget and sticking to it. If you work with a professional designer, he/she will be able to make the most of it — and respect the budget you've set.

As for payment, there are several options. Some homeowners tap into personal savings and get the kitchen of their dreams. Others take out home equity loans. Some kitchen/bath firms work with a lending institution to offer financing options. If you're buying a home and know the kitchen or bathroom will need to be remodeled, you may be able to incorporate those costs into your mortgage.

Q: Where can I find a kitchen/bathroom design professional?

A: There are thousands of companies that offer kitchen/bath design and installation services, many of which belong to NKBA.

There are also thousands of individuals certified by NKBA as Certified Kitchen Designers and Certified Bathroom Designers.

the best place to
FIND MONEY...
right under your roof!



Funding Your Dreams is Easy and Convenient with a Norwest Home Equity Loan.

Looking for money to fund a vacation? Purchase a car or boat? Or put an addition on your home? Well it may be closer than you think — with a Home Equity Loan from Norwest. Our rates are low. And the interest you pay is often tax deductible. Just call or visit your Norwest banker today. Finding money has never been this easy!

come run over to NORWEST NOW!

Thief River Falls
110 E. 3rd Street
681-1930

To The Nth Degree.

© 1997 Norwest Bank North Dakota, N.A. / Norwest Bank Minnesota West, N.A. / Members FDIC

Home Sweet Home
Everyone Wants One...
ARLMCU Can Help!

This unique savings plan can put you on the fast track to your own "Home Sweet Home".

Benefits:
- In just 18 months you could have the down payment
- Open your account with just $100
- Electronic deposits assure steady growth

To buy a $60,000 home you'll need $6,470.* Saving just $304 a month will do it! Go ahead, figure out your own plan amount, or give us a call and we'll help!



Ask about our deductible Home Equity Loans for your remodeling projects!

*Based on 5% down payment and 6% APR for 18 months. Actual APR may vary based on credit history. Subject to credit approval. Offer subject to change without notice.

ARLMCU
Arlington Area Local Municipal Credit Union
Arlington, Roseau, Thief River Falls

AID ASSOCIATION FOR LUTHERANS
Jeanette Reierson • 449-3161

FREE INSTALLATION!
There has never been a better time to buy DISH Network!



$199.99 Installation
$99 Installation
Up to 31 Channels of CD Quality Audio
Up to 70 Channels of Digital Video
Up to 150 Channels of Digital Video
Up to 250 Channels of Digital Video
Up to 500 Channels of Digital Video
Up to 1000 Channels of Digital Video
Up to 2000 Channels of Digital Video
Up to 3000 Channels of Digital Video
Up to 4000 Channels of Digital Video
Up to 5000 Channels of Digital Video
Up to 6000 Channels of Digital Video
Up to 7000 Channels of Digital Video
Up to 8000 Channels of Digital Video
Up to 9000 Channels of Digital Video
Up to 10000 Channels of Digital Video

Win One Free A.C. Unit
Radio Shack
dish



"Dress up" your lawn with peat moss Spring, summer or fall, top-dress your lawn with Canadian sphagnum peat moss and reduce dilutions, thatch and the amount of water and fertilizer your lawn requires. Simply spread a 1/4- to 1/2-inch layer of peat over your entire lawn with a leaf rake.

Fall is best time to perk up a tired lawn

If the heat of summer has turned your once lush lawn into a tired, wizened warmer — take heart. Fall is the best time to get your lawn back into shape, according to horticultural experts.

Fall is the perfect time to reseed or re-sod your lawn. Seeding the grass in the fall gives the grass a chance to become established before the winter freeze. Come springtime, those new grass plants will be growing before the annual weeds get started.

Fall rains have softened and need fuller than mornings, overcoming the cooler and less expensive option. Use a heavy garden rake or wreath for and Then use a drop spreader to evenly spread the seed over the lawn. Be sure to water your new grass seed and keep it moist. Like any seed, a garden rake to make sure the new seeds get down into the soil.

Where your lawn has been smothered here by children's bike tires or too much foot traffic, some extra seed can be raked in the spots to loosen the soil. Then put some seed bed by mixing two parts topsoil to one part peat moss. Spread this mixture over the bare spots, using a rake to stir it gently into the existing soil. Then water the grass seed. Like so many an old adage says, it pays.

An easy four-step system for sowing the grass seed helps establish the new plants. First are seed to increase the percentage of germination. Second, fertilize the seed bed so the seeds you won't have to wait for the new seed to succeed time. Third, use high-quality seed because cheap seed is no bargain in the long run. Fourth, water well and keep the seeds moist. Like any seedling, grass seeds will not survive if the water is continuous. It's best to keep the seeds a thin layer of hay or straw.

High-quality grass seed, all-natural lawn food, beneficial nematodes for grub control, seed-covering medium, fertilizer for seeding and other products for a healthy lawn are available.

This is the year to put a STOP to rising fuel & propane prices!
(Remember last year)



•Guaranteed best prices, industry wide
•The most attractive furnaces on the market
•Pre-plumbed & read to install furnaces
•Overwhelming customer approval exceeding even our unique round design
•Adapts to most heating systems
•Available in wild & stainless steel

The WOOD MASTER
The Most Economical Wood Furnace The World Considers

Dealership Inquiries Welcome
(800) 932-3629

YOUR FULL SERVICE DEALER



WINTER IS ON THE WAY!
Be prepared with dependable home fuel delivery.
PROMPT & EFFICIENT DELIVERY OF ALL TYPES OF FUEL
Home Heating Oil • Farm Lubricants
• Gasoline • Diesel • Kerosene
• Agricultural & Commercial • Bulk Delivery
SORVIG OIL, INC.
"Your Mobil Distributors"
681-7331
1501 Main Avenue North Thief River Falls

YOUR ONE- STOP HOME REMODELING STORE!

Featuring A Complete Line Of Benjamin Moore Paints • Moore's And Fantasy Finishes • Computer Color Matching System

CARPET
Horizon, Evans Black, Mohawk, Sutton, Astor, Philadelphia

VINYL FLOORING
Linoleum — Congoleum & Armstrong
Vinyl Tile — Bruce Wood Floor
Ceramic Tile

SUNDRIES
• Free Estimates
• Free Decorating Service

WALLPAPER & BORDERS
(New Laser Borders)
Large Collection Of Wallpaper Books
Over 2,000 Rolls On Hand

BLINDS
Kirsch, Stevenson, Levelor
Horizontal And Vertical
Available In Wood, Fabric & Metal

CABINETS
By Plato

CUSTOM FRAMING
Pictures By Terry Redlin
And Many Other Well Known Artists

GLASS
Commercial & Residential

PAINT & GLASS INTERIORS INC.
4th & Horace • Thief River Falls • (218) 681-3012

Decorate a master bedroom with both husband and wife in mind

Master bedrooms can be difficult to decorate — much more difficult than decorating with a child's bedroom is a guest room. This is especially true for couples who have different opinions over what constitutes "good taste" and your spouse's. And, it's often the case that you have completely different opinions on color, design and style, which can be very frustrating and time-consuming. But with a little bit of willful compromise, besides and talent, has compiled a list of tips to help husband and wives create a master bedroom that both can call home.

• Consider starting with a subtle one-on-one wallpaper pattern for the walls — "found patterns can create a soft, tailored, timeless look that has a memorable — without being overwhelming," explains Kathy Ireland, spokesperson for Kathy Ireland Home Fashions, a home furnishings company. Stacy Sutter, marketing manager for Thos. Moser, an American cabinetmaker, agrees. Popular choices include small vertical stripes and small trellis patterns. Use a solo, textured look on the walls. "For example," adds Sutter, "the photo here shows a room decorated with a small stripe, called Chad Stripe, which has a faint dimensional look. The room is tasteful and relaxing. The subtle, but not overpowering, stripe gives the room a soft, tailored, timeless look that's memorable — without being overwhelming."

• Add freshness with borders — The wallpaper shown here was accented by a border near the ceiling that simulates crown molding. Additional color can be used on the bed or a chair or in wallpaper that might be used in an adjoining room.

• With floral patterns, use "spot seed" designs — Mini tossed bouquets that "look like they've been artfully — or "accidentally" — This "line of florals" can be avoided by a large-scaled floral-print design that have a crisp, clean, tailored appearance. To carry out that tailored look, frame the border with molding painted to match wallpaper and trim. If your spouse likes a strong statement in floral designs, consider anything feather patterns, handsome paisley designs and artistic "allover" patterns that resemble abstract tablecloths or fancy sheets at the mall.

• Mixing colors "quietly" — Think of colors that are soft and soothing — blues, greens, pink yellows, etc. Colors mimicking nature — greens, grass tones, stones, sea and sky — are also a safe bet, Sutter suggests. These, she believes, have a timeless and eclectic genius with hints of earthen and pastel greens to fit this. Other warm tones and neutrals can be accentuated with a wood tray, frame, sconces or another bowl, Sutter suggests.

• Your designs and colors — Over large wallpaper samples and fabric swatches from trade retailers, pick three to five walls and how with the designers for a while to see if you like them. This gives you a chance to view the colors in the different times of the day.



The striped wallpaper in this bedroom, called Chad Stripe, has a soft, faux-finished tonal look, which is casual and sexy-gender-specific. The floral border near the ceiling adds this simplistic look of this striped wall and gives the room interest. The floral design, called Floral Border, is enhanced with the use of a coordinating fabric for the bedding and wallpaper in the adjoining room.

Spruce Up Your Home This Autumn!

CITY OF THIEF RIVER FALLS RESIDENTIAL MARKETING PROGRAM 1997

RESIDENTIAL ELECTRIC CUSTOMERS:

Dual Fuel Electric Heat
Residential customers with natural fuel or installing an electric dual fuel heating system are eligible for loans from the City of Thief River Falls with a maximum of $5,000 or 7% interest for the installation of a new heating system, additional heating, heat pump or air conditioning. Financing is dependent upon a satisfactory credit rating.

Heat Pumps
Residential customers who are not on dual heat that are installing a heat pump are eligible for loans form the City of Thief River Falls with a maximum of $5,000 or 7% interest for the installation of the heat pump. Financing is dependent upon a satisfactory credit rating.

Air Conditioning
Residential customers not on dual heat that are installing an air conditioner are eligible for loans form the City of Thief River Falls with a maximum $4,000 at 8% interest for the installation of air conditioning. Window type air conditioners are not included in this program. Financing is dependent upon a satisfactory credit rating.

Water Heater Rebates
Customers installing an electric water heater with a R-16 insulation value are eligible for a $100 rebate after the water heater is installed, inspected and controlled by a City load control device.

Load Controls
a. All new electric heat shall be controlled.

b. Any controllable electric heat or electric water heaters, as determined by the City, of a residential customer participating in any loan program shall be controlled by a City load control device.

CONTACT AL NEWTON FOR MORE INFORMATION 218-681-5216

Carpet Cleaning Water Restoration Furniture Cleaning
HOME OR OFFICE
TRUCK MOUNTED UNIT
JIM STEAMAGIC
681-2319
1312 1st S.E. Thief River Falls

Municipal - Commercial and Residential Servicing
Licensed & Certified by MPCA, Bonded
Dick's Septic Tank Service
"Tops In Service"
Serving Northwestern Minnesota
Dick Swails, Owner
Thief River Falls, MN
Phone 681-5859

LA-Z-BOY®
EVERYTHING FOR THE HOME SALE!

RECLINERS...FROM $229.95!

HUGE SELECTION OF STYLES...HUGE SELECTION OF COLORS ALL ON SALE



SAVE ON THIS BEST SELLER WITH STORAGE ARM... ONLY...$399.95

THE BEST SELLER $299.95!



FREE!
7" Brass Rig Flash Reading Lamp with purchase of 2 LZB® recliners

SAVE ON ALL MOTION FURNITURE BY LA-Z-BOY, BERKLINE AND ENGLAND/CORSAIRE...SOFAS FROM $629.95



SAVE ON ALL FLOORCOVERING!
CARPET AND LINOLEUM
CASH BACK REBATES ON SELECT CONGOLEUM PRODUCTS...
SAVE UP TO $250.00!
• Res. Inlaid • Evolution
• Celestial • Highlight & Highlight Flex
• Triumph

STORE HOURS
Mon. 9:00-6:00
Tues. 9:00-6:00
Wed. 9:00-6:00
Thurs. 9:00-8:00
Fri. 9:00-6:00
Sat. 9:00-5:30

SERVING NW MN FOR OVER 57 YEARS!
POPPLERS HOME & FURNISHINGS
201 North LaBree, Thief River Falls 681-3914

0% FINANCING TILL DEC.
To All Qualified Buyers • Min. Purchase Of $399

New Home in '97?

Plan With Dynamic Homes Now!



WE'D LIKE TO SHOW YOU THE INS... AND OUTS OF BUILDING A NEW HOME

Find Out How...Call for a Free Brochure 1-800-392-1833

Dynamic Homes

525 Roosevelt Avenue, Detroit Lakes, MN 56501

Northern Paving, Inc.

Crookston

Greg, Mike and all the Crew

Thank you for the excellent job paving our parking lot.

We appreciate the professionalism demonstrated.



SUPER 8 MOTEL

Don & Chere Eaton

Super 8 Motel

Thief River Falls

Seven common errors of wood-based siding application

Wood composite siding and soffit would-be siding materials have been used extensively for residential construction throughout the United States for decades. Wood composite siding and soffit is a $2 billion worth of electricity each year to maintain the nation's agricultural output.

These figures come from the USDA Rural Electrification Service which surveyed hundreds of farmers. The survey also shows how to use electricity expenditures to farm more, excluding the home.

The results of these surveys, combined with input from the Center for Agricultural Profitability, point to several areas of electricity purchases by the U.S. farm sector.

To many, this trend of increasing expenditures may seem to contradict reports of declining farm numbers. But electricity expenditures are not declining on a per farm basis, nor number of full-time operations. Even with fewer farmers, the increase in size of individual farms, level of mechanization, and earnings support is at large in every.

Therefore, agriculture's purchase of electricity will continue to grow as long as there are more bushels of grain to be dried, gallons of milk to be produced, acres of land to be irrigated, and pounds of meat to be grown.

To manage electricity use, farmers should start by evaluating their use with a supplier for advice. Several measures have used changes can be made to save electricity without reducing farm productivity:

• Replace incandescent light bulbs with fluorescent or sodium lamps to improve efficiency and reduce maintenance.

• Insulate hot water pipes, cooling tanks and walls on all heated structures.

• Clean dirt from ventilation fan blades, motors, and grills to maximize airflow. Tighten belts and lubricate bearings and gears.

• Take advantage of off-peak rates (where available) to shift electric use to nighttime or off-peak hours.

Farm electricity expenditures continue growth

Kwatcher Kwik Kleen

712 Alvares Ave. N. P.O. Box 132

Thief River Falls, MN 56701-0132

(218) 681-2153

CHARLES VIGNESS, CPA

Keys Made • Locks/Safes • Sales and Service

Emergency Lock and Car Opening

Fix-Up



STAN GIBSON REALTY

695 Main Ave. N.

Thief River Falls, MN

Minnesota - 56701

(218) 681-8067

Fax: (218) 681-1149

www.whitmore.com/gibson-realty

Shirley Swindle • Mary Gibson • Sharon Anderson

Realtors

BUYING OR SELLING SEE US FIRST

Brighten Your Home With

• Autumn Arrangements

• Heritage Plants

• Candles

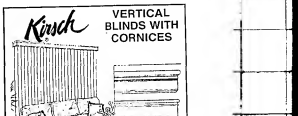
• Door Wreaths

Hall's Floral, Inc.

681-1940

508 Main Ave. N. Thief River Falls

Kirsch VERTICAL BLINDS WITH CORNICES



Select from the variety of vertical blinds styles and colors available. Or, create a unique or unique shown in a fabric of the woodblock finish. Or well suggest personalized ones for you.

Cornices

• Choice of styles and profiles

• Choice of fabrics - woodgrains, others you may prefer

• Trimmed with contrasting welting, gimp or pom-pom

• Made with matching fabric. Samples will be given to you.

• Shipped pre-packaged. Easy to install.

We offer discounted prices on all Kirsch window coverings

Check with us on monthly Kirsch specials ! Call 9am for details!

YOUR SMALL TOWN PERSONAL TOUCH FULL SERVICE LUMBERYARD

FALLS Building Center

KEENS HOPKINS'99

Dave Keen • Jeff Hopkins

Thief River Falls, MN

218-253-2585 • 1-800-480-2756

PO Box 477 • County Road 11 South

Red Lake Falls, MN 56750

WALL-TO-WALL SELECTION AT DISCOUNT PRICES

Choose From Over 150 In-Stock Selected Patterns Of Quality Wallpaper And Borders From YORK, CAMBRIDGE And FORBO

50% OFF SUGGESTED RETAIL PRICE

Wallpaper Books By MAYFAIR, KINGFISHER & COLOROLL

40% OFF

Start Your Fall Projects Now And Be Done For The Winter!!

FALLS DECORATORS, INC.

104 East 2nd Street •681-3328 •Thief River Falls

Paint It... Build It... Repair It...

YOUR HOME IMPROVEMENT RENTAL HEADQUARTERS

Need It – Rent It

• PAINT & WALLPAPER • SAWS, SANDERS AND DRILLS

• LAWN & GARDEN • PLUMBING

• FLOORS • MAJOR CONSTRUCTION EQUIPMENT

• CEMENT TOOLS PLUS MUCH, MUCH MORE!

ace Rent-all

We Rent By The Hour, Day, Week, Month Or Longer

118 Main Ave. N. • Thief River Falls

218-681-5862

What's REALLY circulating through your home?

Pat Rohr, Owner

Electrical Contractor

Quiz time! Pat says? Duct Fairies? Tattoo Fairies?

It's possible. If the current in your home has become contaminated.

Rotten, stinkin' wiring and systems can rob you of the quiet worth of your home's heating and cooling system. Every time you turn on a light or switch on your fan, Pat's Electrical Contracting can help you through the mess and bring your home and system into the 21st century! Pat's Electrical Contracting offers you the best in wiring and cooling systems.

The answer? Through duct cleaning with Accelerator Technology. Duct cleaning and system cleaning, that is. Quality work, quality air! Call us today for an estimate.

Pat's Electrical Contracting

463-2274 • 782-2750

681-8393

How To Get A Handle On Your Heating Bill.

The Classic Outdoor Wood Furnace

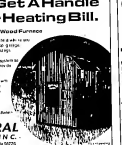
• Heats with any or all energy sources

• Can be automatically controlled for 4 with 1 or more fuels, but more economical systems

• Burns wood, coal, corncobs, grains

• Can burn products associated with wood burning - such as wood pellets

• Installs easily in most existing furnaces or boilers



CENTRAL BOILER, INC.

See your Central Boiler dealer today!

Greenbush, MN 56726

1-218-782-2191

1-800-248-4181

www.centralboiler.com

Go with the Pro.

IN SINK ERATOR PRO Series

Food Waste Disposers

• Powerful, quiet operation

• Easy to install

• Lifetime full performance warranty

• Patented Quiet Seal™ sound-deadening system

• Continuous feed operation

• Four quiet, value-priced models



LEE Plumbing & Heating, Inc.

Thief River Falls, Minn.

Lenny Lee #377196

1424 N Main 681-1900 1-8 Yrs.

Skalsky Electric, Inc.

Industrial Farm – Home Wiring – Repair Computer LAN

Bruce Skalsky, Owner

St. Hilaire, MN

(218) 964-5720

RENEW COMMERCIAL - RESIDENTIAL CLEANING

463-2274 • 782-2750

681-8393

ANTIQUES & COLLECTIBLES

Buy, Sell And Trade

• Estate Buyouts

• Free Appraisals

COLLECTIBLE Images

Bruce & Catherine

Hours: M-S 9-5 PM

(2) Miles N. & Red Lake Falls, MN

AUGER & CRANE SERVICE

• Tree Trimming

• Tree Removal

Insured

9", 18" & 20" Bit Sizes

12,000 Pound Winch

40' Ariel Bucket Truck

218-449-4431

LUMBER AND BUILDING SUPPLIES

ASK ABOUT OUR COMPLETE BUILDING PLANS SERVICES!

We're glad to help you with any building problems you may have.

Oklee Lumber

796-5131

Quality Products and Service at competitive prices

Off-peak electric heating is the best way to heat your home.

GUARANTEED HEATING

MINNKOTA POWER SYSTEMS

• Safe

• Low Cost

• Convenient

• Clean

• Comfortable

• Dependable

Red Lake Electric Cooperative Inc.

1-800-245-6068 or 218-253-2168

One of the Minnkota Power Systems

Now You Can Find A Home Improvement Loan In The Neighborhood Of 2-8% APR*



If you've been mowing numbers around trying to find an affordable home improvement loan, try The Great Minnesota Fix-up Fund.

We provide home improvement loans at annual percentage rates from 2-8% to qualified homeowners. To qualify, your gross annual household income must be $45,000 or less-the lower your income, the lower your interest rate.

You can choose your own contractors or complete the eligible work yourself.

Give us a call today, and you may find you're in the perfect neighborhood.

For more information, contact:

The Great Minnesota Fix-up Fund

NORTHERN STATE BANK

YOUR HOME-OWNED INDEPENDENT BANK

681-4020 THIEF RIVER FALLS

FDIC

EQUAL HOUSING LENDER

slumberland FURNITURE

Hwy. 59 South (Next to Pamida)

681-3266

Thief River Falls, MN

ROOM GROUP HEADQUARTERS

THIS WEEK GET EXTRA SAVINGS WITH OUR COORDINATED, PACKAGED ROOM GROUPS

SOFA • LOVE SEAT • COFFEE TABLE • 2 END TABLES • 2 LAMPS!



SAVE 53% $799

SAVE 40% $1199

7-PC ROOM

SAVE 35% $1299

SAVE 38% $1499

Pennington County Abstract Co.
ABSTRACTING • TITLE INSURANCE
LOAN CLOSING SERVICE
(218) 681-2527
302 Third Street E., Suite A • Thief River Falls

Wood lover's dilema: When to choose laminate, vinyl or wood flooring

Whether it's whitewashed, natural or stained, the warmth of wood is unmistakable. Wood is a great look for cabinets, bookcases, end tables, coffee tables and especially floors. Today, with the proliferation of real and faux patterned wood flooring choices, consumers have the opportunity to choose the look and the right warm wood look for their interiors.

According to Susan Beattie, flooring manufacturer Mannington's vice president of styling and design, the company's wood veneer floors, which feature a wood surface thinner, are excellent floors anywhere and now in new laminate flooring choices. This means that if you love the look of wood in all its variations, you can have wood flooring in any room of the house, from kitchen and living room to bath and recreation room.

Beattie says having various flooring surfaces that offer complementary wood looks is a real design plus for homeowners who want to add their personality. Wood floors are so beautiful in any room of the home, that certain areas require very specific needs for performance and maintenance.

For example, have you always wanted the durability name country ceramic tile but have it covered in all rooms, but feared that the wood floors you love in your kitchen, den and living room would be the first casualty? Have you ever wished if they were in your kitchen and family room? Or do you love imitation duplicating the elegantly traditional look of your formal dining area for your kitchen and everyday eating areas? Does the look of hardwood floors in your bedroom, hall and out of sync with the rest of your home's decor, but wood seems unthinkable for the bathroom?

If natural wood is the look you've always wanted, but not the practical product for your needs, you now know other options that are very hot as beautiful and fashionable.

Laminate flooring is a great choice in areas where a high-style flooring surface that's durable enough to allow for extensive traffic is needed and when cost is an important factor (laminate flooring is typically less expensive than real wood). Laminate is also an ideal alternative in regional areas where weather extremes might mean unpredictable expansion and contraction of real wood. Faux wood vinyl patterns, which are also hard to tell from the real thing, are a good choice in areas where moisture and constant underfoot are primary concerns.

The newest kid on the block, laminate flooring is already being perfected for the American market. Gone — with the longer plank lengths Americans prefer and wood designs and colors they want — are faux European "doors for warmer, drier climates" and unfamiliar European tones. Europeans find so appealing. You may even be able to find the same wood design and color for all three surfaces, if a coordinated look is your goal. Or, you may choose to mix wood species and colors to match your own sideways and furnishings for additional design interest.

"In end up with the right flooring for the right application, give your home the look you love and enhance you," suggests Beattie. What primary activities, planned events, cooking, bathing, family games, studying, television watching or computer work will occur in each room? Will children, pets or elderly call it home? Is traffic heavy or light, year-round or lean-passed? What is your family's lifestyle — modern, comfortably active or rambunctious? Most importantly, what is your budget?

Whether you have your heart wanted the carefully name country ceramic tile but have it covered in all rooms, but feared that the wood floors you love in your kitchen, den and living room would be the first casualty? Have you ever wished if they were in your kitchen and family room? Or do you love imitation duplicating the elegantly traditional look of your formal dining area for your kitchen and everyday eating areas? Does the look of hardwood floors in your bedroom, hall and out of sync with the rest of your home's decor, but wood seems unthinkable for the bathroom?



Is it wood, laminate or vinyl flooring? These days, homeowners have a great selection of real and faux wood looks to choose from to meet their home-fashion and lifestyle needs.

Designed For you
Choose a design line like Anderson Constructions for a superior look.
ANDERSON'S
"Your Custom Home Builder"
• Remodelling • Concrete Work • Commercial Work
• Dynamic Homes Dealer • Excavating
ANDERSON CONSTRUCTION
218-874-4611 Newfolden

The More We Clean Now, The More Time You'll Have For Autumn.
Why not take time to enjoy nature's artistry ... and leave the "heavy work" for the ServiceMaster cleaning crew.
For A FREE Estimate Or Full Specials Call
681-1070
ServiceMaster the cleaning people who care

Annual chimney checkup needed:

Minimize carbon-monoxide risk

Energy-conscious consumers of the '90s have created a market for homes with extra insulation against drafts and cold weather, energy conservation, however, creates problems for furnaces that rely on natural air for oxygen, such as fuel burn completely — increasing the risk of carbon-monoxide poisoning according to the Chimney Safety Institute of America (CSIA).

Less air coming into a home also means limited pathways for air to exit, making the proper functioning of chimneys and venting systems critical. A blocked, damaged or improperly sized chimney also can cause dangerous backdrafting of exhaust gases into the home.

No matter what type of venting or heating system is in the home, CSIA urges homeowners to have their system inspected annually by a professional chimney sweep — before the heating season — to ensure it is in safe and proper working order. In 1993, there were 214 deaths and 5,700 injuries due to carbon-monoxide poisoning caused by heating fuel burning appliances, according to the U.S. Consumer Product Safety Commission. That number does not include victims who were either misdiagnosed or did not seek medical attention.

A carbon-monoxide detector can warn of potential problems after the dead-of-night "shutdown" for the chimney and venting system can help prevent homeowners from entering the house unsuspecting.

An annual inspection by a CSIA Certified Chimney Sweep® is a small cost that can deter the danger of carbon-monoxide poisoning — or even fire. These chimney sweeps include sections who are familiar clearances and standards for the construction and maintenance of chimneys and venting systems. They're trained to spot creosote and soundards poses for repair.

Established in 1983, CSIA is a nonprofit, educational foundation dedicated to the elimination of chimney fires, carbon-monoxide emergencies and other chimney related hazards that result on the loss of lives and property.

For more information on venting safety or to find a list of CSIA Certified Chimney Sweeps in your area, write CSIA, 1821 Swansea Industrial Drive, Suite 103, Gaithersburg, MD 20877, 1-800-536-0118. Or, visit the CSIA Web site at http://www.csia.org.

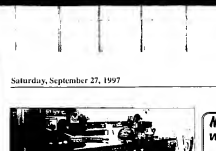
DON'T LET THIS HAPPEN TO YOU!
CENEX helps keep the home fires burning
If you heat your home with oil, you can count on CENEX for top quality fuels, reliable service and competitive prices.
CENEX takes its responsibility to keep hundreds of thousands of families warm seriously. After all, when you combine that CENEX customers own the company, isn't that the kind of service you can expect?
When it comes to keeping the home fires burning, you can count on CENEX, when the customer is the company.
TAKING CARE OF THE COUNTRY'S BUSINESS
FARMERS UNION OIL COMPANY
Thief River Falls—681-3512 Goodridge—378-4146

Culligan
"really affordable home improvement."
Purchase A Culligan Conditioner And Receive...
FREE Installation
FREE Service For 1 Year
FREE 1,000 lbs. of salt
Call 1-888-681-3905 Toll Free
681-3905 Local
Culligan
THE WATER EXPERTS
Culligan Man!

NEW HOUSE OUT OF YOUR PRICE RANGE?
Over 30 Homes Available
Consider Buying An Existing Home And Remodel To Your Needs
Check With Flynn Realty For Available Listings
Robert Flynn, Broker
Norman Wesvick, Associate Broker 681-3385
Jerry Hoffman, GRI, Sales Associate 443-2845
Dana J. Forsberg, Sales Associate 681-1785
http://www.rivtown.com/flynn-realty
218-681-6050
FLYNN REALTY, INC.
320 Main Avenue North Thief River Falls, MN

Channel Master
STILL THE BEST FOR BETTER RECEPTION
See Us For Your • Security • Commercial Sound And Intercom Needs
Electronics Plus
217 LaBrea Ave. N., Thief River Falls • 681-2156

NORTHLAND BUILDINGS, INC.
POST-FRAME Buildings
COMPLETELY ERECTED ON YOUR LEVEL SITE
• RESIDENTIAL
• COMMERCIAL
• AGRICULTURAL
We build ALL YEAR ROUND!
ST. CLOUD SALES CENTER
Call Today For FREE Literature:
1-800-736-4510
50FH1



This island, styled with maple cabinets resembles an old-fashioned workbench. Note the variety of storage options.

Adding an island to 'Beef-Up' the kitchen

Ask most homeowners and they'll tell you their there's not enough counter space in the kitchen, no matter how much or how little they have.

Whether you need a second work station, a space from which to serve an informal buffet, or just a place to toss the day's mail, kitchen islands can be perfect solutions to a host of needs problems. Interesting in the National Kitchen and Bath Association, nearly half of the kitchens created by their members include islands.

With the wide range of in-stock, ready-to-assemble and custom center and wing buildings available today, it's possible to create an island that will be just right for your kitchen, at less cost than if you turned to a custom cabinetmaker.

Here are some important tips of things to consider when planning a kitchen island or peninsula:

• More ergonomically, there should sufficient space between the island and other work surfaces to allow for opening cabinet and drawer doors, and for two people to work comfortably in the area.

• Depending on your specific needs, the island can be located so it functions as an integral part of the work area. It can also serve as a divider between the kitchen and the family room.

• Because an island permits a second person to cook, it's the "work triangle" of refrigerator, cooktop and sink, because it's not necessary to relocate either the cooktop or the main sink, or to create a second sink at the focal point of a second work triangle.

• If the cooktop will be located in the island, with a wall over elsewhere, consider pull-out trays or drawers below the cooktop to store pots and pans. Make sure there is adequate ventilation with a range vent for cleaning veggies and the like, including a downdraft unit or at least a pull-out waterheater in the cabinet below.

• Be sure to plan for the method of supplying water to the cooktop or sink in the center of the room. For the sink, you'll need supply and drain lines, and for the cooktop or sink in the center of the room. For the sink, you'll need supply and drain lines, and for the cooktop, a ventilation system — either an overhead unit, of a down-draft unit that rises from behind the cooktop and will, thanks to piping through the floor. That's fine if you have a basement or a crawl space beneath, but could present problems if the room is on a slab.

• If your island will separate the work area from the family room, it becomes a multi-purpose unit that shows a different face to the family room. The use of shallow, glare-fronted cabinet doors on the family room side turns the island into a display space, while the kitchen side can provide deep, full-depth storage for no-nonsense storage. The generous countertop is ideal for staging a buffet.

• And finally, don't forget about adequate lighting. Without it, the island will lose much of its functional appeal.

NOW OPEN!!
WINDOWS & SCREENS
Repaired or Replaced
• Vents • Glass • Reglazes
• Window Repair
• Store Fronts
• Window Replacement
• Screen Replacement & Repair
• Automatic Doors
1 GLASS PRO'S, Inc.
701-787-0472 • 701-787-0469
1527 DeMors Avenue
Grand Forks, ND
RESIDENTIAL & COMMERCIAL
30 YEARS EXPERIENCE!
• Licensed, Insured & Bonded •

ANDERSON CONSTRUCTION CO.
Newfolden
Thank You Ron Anderson and the crew for the superior remodeling job at the Super 8 Motel.
We appreciate your integrity and outstanding management skills to get the remodeling completed
Don & Cheri Eaton
Super 8 Motel
Thief River Falls

Do It Your Way–With An MHFA Home Improvement Loan.
Income Limits Now $42,000
Right now the Minnesota Housing Finance Agency (MHFA) is offering low-interest home improvement loans to qualified homeowners from The Great Minnesota Fix-up Fund. To qualify your gross annual income must be $40,000 or less – the lower your income, the lower your interest rate.
Then call your friends or here your own contractors to complete the eligible projects.
To see how much you can save with the Fix-up Fund Minnesota
Fix-up Fund
EQUAL HOUSING OPPORTUNITY
FDIC
First National Bank
"Where Banking Today Is About Your Future"
681-8065 Thief River Falls 222-3631 Middle River
First National Bank and Trust Co. of Thief River Falls is an equal opportunity lender. Equal housing.

Spruce Up Your Home This Autumn!

VIKSTROM
TELEPHONE COMPANY, INC.
Improve Your Home or Office
Let us help you move ahead with technology
ANGLED TELEPHONE STANDS
PRE-WIRED WALL JACKS
CORDLESS PHONES
INTERCOM SYSTEMS
SPEAKER PHONES
ANSWERING MACHINES
LARGE NUMBER PHONES-TOUCHTONE
AMPLIFIED RECEIVERS (FOR HEARING IMPAIRED)
HEARING AMPLIFIERS
AUTOMATIC DIALERS (EMERGENCY NUMBERS/FREQUENTLY CALLED NUMBERS)
CELLULAR PHONES
FAX MACHINES
FEATURE PHONES
(SPECIAL ORDER - SPECIAL COLORS)
MOBILE PHONES
PAGERS
CALLER ID
HEAD SETS
INTERNET SERVICE
Give us a call today
(218) 436-2121
INTERNET
Worldwide Information at Your Fingertips!
Personal Freedom. Extra Time. Call the Cellular Experts!
Cellular 2000 is here to help you make the most of your time with effective, personal communication. For all of your cellular needs, contact Vikstrom Telephone Company at 218-436-2022
Cellular 2000

Make Small Rooms More Spacious
There's no need to feel cramped if your home has a small living room. Rather than moving to a larger home, you can help give the room a spacious look. The following decorating tricks, with help make a small living room look larger.
• Add mirrors — Mirrors visually expand any space. If the room is not rectangular and seems too narrow, arrange the furniture in a square shape away from the walls. Mirror the narrow wall to reflect the furniture arrangement.
• Arrange furniture — Choose a few good furniture pieces with clean lines, and take away clutter. One large piece can be the focal point of the room. This piece can be a sofa, armoire or even two love seats opposite a large coffee table.
• Choose colors carefully — Use color on all furniture, rugs and walls. To avoid being monochrome, select different shades and textures of the chosen color. Use a contrasting color, like a darker shade of the natural, for all wood. Choose fabrics with subtle patterns in the same color family. One large pattern creates greater impact than a group of small patterns.
Arrangements — How the furniture is arranged can affect the room's furniture. If you want to create more room for a small living room, you might consider a love seat in place of a full-size sofa. Add two medium-size cushioned chairs and two small occasional wood chairs or fit one chair and a small writing desk. These chairs can be pulled up for another pair of an informal seating arrangement when needed.
Make the room homey — A homey feeling can be achieved with the use of earth tones, honey-colored woods, a soft cotton blanket over the sofa and a pile of books piled neatly on a table.

Wake-up tired looking rooms and houses with simple touch-ups

Home owners, Land real estate agents alike all love to point out what a house has "character."

It's the kind of thing by those who need a positive spin for all the chips, scuffs, stains, dings and faded appearances that create that worn, lived-in look.

But many of us would gladly undertake a little character restoration to improve the look, feel and modernity of our homes.

A small facelift, rather than expensive surgery, is what many people elect to do for areas that are only starting to show wear and tear. And there are many inexpensive touch-ups that you can do yourself to add value to a home.

Torn panels are popular because they not only add a shiny clean gloss to a door, window or cabinet, but they're also designed to protect those surfaces from damage and wear.

Doors are characterized by their high-gloss trim sheen. The high-gloss level of the paint, the tougher the film.

Two choices are best for:

• Interior that get likely to get scratched or scuffed;

• Surfaces that require much washing and stain removal;

• Surfaces often used to attract dirt, grease and mildew;

• Surfaces that are likely to experience flaking.

Window trims, which are subjected to wet and standing water.

Interior trim paints aren't just for windows and doors anymore. Those pants are showing up on walls, floors and ceilings as part of many decorative themes and techniques.

It's not unusual to see high-sheen trim paint used on ceilings and windows. And they've become a decorative theme in bathroom, cabinets and kitchens.

And outside the home, the popularity of exterior door and trim finishes hasn't faded a bit the past few years: the painting of doors and trims remains the number one do-it-yourself home project for exterior surfaces.

In fact, more than one-third of all exterior paint sold is intended specifically for doors and trim. The main reason for the popularity of these finishes is that they're durable and resistant to the elements, as well as being relatively easy to apply.

Create kitchen/ bathroom of your dreams

A recent survey conducted among Certified Kitchen Designer and Certified Bathroom Designer members of the National Kitchen and Bath Association (NKBA) indicates that consumers are willing to spend more time, effort and money to get the kitchens and bathrooms of their dreams.

Selecting the appropriate products and layout for a kitchen or bathroom can be a complex task. Here are some tips to help homeowners from a kitchen/bathroom designer.

Give Your home a tuneup, silence squeaky floors

Not only are squeaky floors annoying, but they also bring down the value of your home. When you go to sell your home, squeaky floors are one of the biggest objections buyers have.

Don't worry. Fixing a squeaky floor has required you to pull the carpet up and reinstall the floor boards or go below the floor. If you have access, you either shim the floor up or secure the floor to the joist.

CHOOSE FROM THE LARGEST SELECTION OF APPLIANCES AND HOME EQUIPMENT

CHECK LIST
SATISFACTION GUARANTEED OR MONEY BACK
ALL MAJOR CREDIT CARDS ACCEPTED
DELIVERY AVAILABLE

SEARS
RETAIL DEALER STORE
CONVENIENT HOURS 7 DAYS A WEEK
Locally Owned and Operated by
Rodney Knutson and Roger Evenson
561-4511 • 303 Main Ave. N. • Thief River Falls

Tired of WATER in Your Basement?
We drill in perforated horizontal collection pipes under the concrete with little disturbance of your floor. Amazingly inexpensive!
*Also garage floor heating & draining
DO NOW BEFORE THE SNOW FLIES
Our equipment allows us to make this a quick and easy chore. This makes a great time to put a sump pump that will pull the seepage water out from under your floor and around your basement walls.
For more information call:
SANFORD IRRIGATIONS
HWY. 79 E, ELBOW LAKE, MN • 218-685-4344

BERGERSON ELECTRIC
• Residential • Agricultural • Commercial • Electric Heat
TIM BERGERSON Owner-Operator
Call 681-4659

NOW IS THE TIME TO BUY INVENTORY HIGH - PRICES LOW!
Interior Designs & Furnishings
203 W. Johnson Ave. Warren, MN 56762
218-745-5920
Your Hometown Furniture Store!

~Quilt Hus
CLASSES
CLASSES
CLASSES
Including...
•Beginning hand piecing
•Beginning Hand Applique
• Hand Quilting
• Sewing Basics
• Machine Quilting
• Winning Hand Quilt
• The Pineapple Quilt
• Various Wall hangs, Table Toppers and Tree Skirts
Preregistration required. Class sizes limited.
Classes to be held in the Courthouse Commons (Old Courthouse), Roseau
Call for details
463-0330

The Quilt Hus
Dale of Norway
TRUE NORWEIGN SWEATERS
Adults & Childrens sizes
Available in cotton or wool
LIMITED NUMBER OF CLOSE-OUT MACHINES AVAILABLE
Including Quilter's Platinum Edition & Serger.
Bernina sewing machine
Singer
Embroidery Machines
Sewing Machine Repair
Sewing machines sales
BERNINA
Nothing sews like a Bernina.....Nothing
Courthouse Commons (Old Courthouse)
216 Center Street West, Roseau MN 56751 • 218-463-0330
Store hours: Mon-Fri 10 a.m.-5 p.m.
Thurs. 10 a.m.-7 p.m. & Sat. 10 a.m. -3 p.m.

SUMMERFIELD PLACE APARTMENT COMMUNITIES
MEETING THE HOUSING NEEDS OF YOUR COMMUNITY
SummerField Place apartment communities have been developed to help meet the demand for quality, affordable, market rate housing in your community.
SummerFields Place apartment communities are located in 17 cities throughout northwestern Minnesota. Each offers attractively styled, well appointed apartments that are conveniently located for seniors and families.
OFFERING MANY MODERN AND CONVENIENT FEATURES
The apartments of SummerField Place offer up-to-date features such as accented 9 porches or balconies, individually controlled central heating and air conditioning, modern and spacious kitchens, frost-free refrigerators, stoves, microwave ovens, directional track lighting, decorator mini-blinds, and off street or garage parking.
THERE'S A SUMMERFIELD PLACE COMMUNITY NEAR YOU
SummerField Place communities are located throughout northwestern Minnesota: Ada, Argyle, Badger, Baudette, Crookston, Gaylord, Hallock, Fertile, Fisher, Fosston, Greenbush, Newfolden, Park Rapids, Roseau, Shelly, Thief River Falls and Warren.
FOR MORE INFORMATION, PLEASE CALL OUR OFFICE AT:
1-800-504-6093

MOVING?
GIVE US A CALL
218-681-4607
"Nothing Too Small or Nothing Too Large"
• Packing • Loading • Unloading
• 24-hr Phone Service
Serving Minnesota, North Dakota And South Dakota
Hutchinson Transfer
604 Atlantic Ave. North
Thief River Falls

We're Proud To Be A Part Of The Fall Home Improvement Guide '97
DETROITER HOMES by HOMARK
• Single Section
• Multi-Section
• Cottages
THE PROUD TRADITION CONTINUES
Since 1961
BUILT WITH PRIDE
Making The Difference In How America Lives
The HOMARK Co., Inc.
Red Lake Falls, MN (218) 253-2777
100% Employee Owned

Home Lumber Co of TRF
"Home Of Lower Prices!"
1930 Hwy. 59 S.E. • Thief River Falls, MN 681-2228
SALE ENDS 10-11-97
STORE HOURS 8-5:30 MON.-FRI. 8-12 SAT.
The Professional's Siding Choice
Woodtex® Panel
IS YOUR HOME READY FOR WINTER?
Let Our Professionally Trained Staff Help You Make Those Winter Improvements!
VINYL SIDING
FOREST RIDGE Double 5" Wide
Sale Price 43¢ Sq. Ft.
Georgia Pacific
FURRING STRIPS
1x2x8' ....$.55
2"x4"x8' $1.00
3x3x8' ....$.90
Styrofoam
Extruded polystyrene core GRAYBOARD
4'x8'x1" R-5 ....$8.99
DOW BLUE BOARD
3/4" x 4' x 8' R-3 ....$8.25
Other Colors Available
Nailite
BEADBOARD
$4.10
1"x4"x8'

Gun Show ... 3rd Page
Sun-r running out
75¢ Newsstand Price
NORTHERN WATCH
"Northwest Minnesota's Regional ... on"
Saturday, October 4, 1997
Sports Page 10-11
Daughter's cancer 'Month-ad'
PAID

Community Education classes set in Plummer

Community education department of Mahnomen Public School District 432 in Plummer has scheduled a number of classes to start in October and November. Call 935-5639 for the Plummer Community Education Department.

Sign up for the classes and basic supply list mentioned in the general notice at the Plummer Public School office. Classes with a $25 fee are available for the Beautillion basketball game October 18. They will be made available to practitioners in the school office on a first-come first-served basis.

Registration for Creampuffs will be taught by Lois Tikkel October 6 and 13 beginning at 6:30 p.m. in the business classroom left of the school. This is a beginners class for those who are not knowledgeable with crochet techniques. Course fee is $5.

Introduction to the Internet will be offered October 22 and 29 from 7 to 9 p.m. in the school library with Candy Kneeskern-Jeremiason. Fee for this course is also $5.

Cream Can Painting is the topic of a course to be taught by Debby Krkosek November 18 and 21 at 6:30 p.m. Total charge for this is $5 plus materials.

Other autumn offerings which will be made available when there is sufficient registrations include a Nexus Services technology class with Johnson and an adult class which will be taught by Jeremiason. Beginning

Watch AROUND THE REGION Kathi Carlson

Car hits parked car, pedestrians

Erskine - A mother and daughter were injured when released from a Fosston hospital after being struck by a car.

An Elizabeth Ann Erickson man was driving on First Street North when she lost control of her car and hit a pickup truck, a car and two pedestrians, also from Fosston, including the young woman and her son as they waited to cross the street. *The Erskine Echo*

Polk County residents receive emergency awards

Crookston - Twelve awards were given out at the fall meeting of the Association of Minnesota Emergency Managers held recently.

The city and county received awards for the use of those awards and for their efforts in receiving AMEM awards were Polk County Emergency Operations Center Manager Jim Dahlen and Crookston Fire Department Assistant Emergency Management Director Tracy Peterson. Dahlen received the Norm Coe Conference Body Award for the County and Peterson Doug Qualley and Mayor Don Dokken received awards for the city.

Talk of casino in East Grand Forks

East Grand Forks Mayor Lynn Stauss and Red Lake Tribal Chairman Bobby Whitefeather have discussed bringing a casino to East Grand Forks.

The Red Lake Band would have to buy land for it first, trust with the Bureau of Indian Affairs, and then apply for gaming since for gaming. Among those who would have to sign off on the plan to move a casino off of reservation land are Coalition and U.S. Senator Rudy Boschwitz. *Bobbin The Pioneer*

Plan will cut deer at Bemidji airport

Bemidji - Plans for sharpshooters from law enforcement are the Department of Natural Resources to cull deer from the area around the airport, the manager of the Bemidji-Bagley Regional Airport said.

Airport Manager Jeff Carter shorted this year in Bemidji because of deer on the runways and a deer was struck by an airplane landing at the Bemidji Airport several years ago. The Airport Advisory Committee also agreed that a fence be erected to keep deer off the runways. *The Pioneer*

EGF library flooded with books after Oprah show

East Grand Forks Carnegie Library staff is asking for volunteers to help handle all of the books and donations that are coming in. The results from the story aired in the U.S. Science of the series of books, the library had to park a porta-potty container outside the entrance. The library said there is little room for them and the public to get in.

A video of the flood damaged East Grand Forks library was shown on the "Oprah" television show. Each household receiving East Grand Forks will have room books than ever before. *The Exponent*

School survey seeks input from public

School District 564 has prepared a survey form for residents of the district to express their opinions on the district's educational programs.

Seventeen locations have been selected for the distribution of the survey forms can be picked up. The survey forms will be mailed to the district's residents in the 230 Lafayette Avenue South in Thief River Falls.

Copies of the survey forms are also available at the district office. Residents are encouraged to complete the survey forms as soon as possible and anonymous since no provision is made for the survey forms to be returned to the district.

On the survey forms, the first question deals with strengths of School District 564. Those completing the survey form may check any of the following areas they believe are strengths of the district: Curriculum, financial, teachers, facilities, administration, communication with parents and community. They may also list other strengths not suggested on the forms.

In the second question they are asked to describe the strengths in each of the areas they checked in the first question. Comments are encouraged.

The third question gives the opportunity to be given in which the person completing the survey feels needs improvement is needed. A listing of suggestions is provided.

On the last page of the form, a request is made to prioritize 10 or more suggestions that the person feels

(Continued on Page 4)

Pennington 4-H leaders council to name officers

Pennington County 4-H leaders council will elect officers for the coming year at its meeting to be conducted Wednesday, October 8 at 8 p.m. in the courthouse meeting room in Thief River Falls.

The meeting has been changed from its regular date because of the annual extension conference October 5-8.

Current officers of the leaders council are Jeanne Hanson, president; Cindy Hanson, vice president; Betty Carlson, Hope, secretary; Kelley Carlson, Brandt, treasurer; and Tiffany Lee, Smiley, reporter.

The leaders will be distributing the 1997-98 4-H calendar schedule for Pennington County 4-H projects to the city and township and the annual awards dinner and program on Sunday, November 2, with serving from 12:30 to 1:30 p.m. and the program beginning at 2 p.m.

All 4-H family members and 4-H supporters are welcome at the dinner and program. Tickets are due before October 27 and $7.50 is the date.


Maria (played by Laura Torani) and Baron Von Trapp (portrayed by Randy Mac) have lead roles in the community musical "The Sound of Music" to be presented at the Northland Community and Technical College Theater October 22-26. Tickets go on sale October 8 at the college.


North Star Roofing Council conducted its annual Foil Workshop at Challenger elementary school in Thief River Falls Thursday evening with approximately 220 members attending from more than 20 schools in the northwest Minnesota area. Eighteen individual workshops were presented twice each during the evening which had four time slots, enabling attendance at four of the 36 programs. In the photo above, Helen Lunes (left) and Keila Rialon, teachers in the Roseau public schools, presented a program titled Tissue Paper Art & Stained Glass. Popularity of their workshop was attested to by the number of teachers waiting in the school corridors and standing other sessions while wearing the distinctive spider and bumble bee headgear made in the class.

Northern Tallgrass Prairie open house at NCTC Mon.

Open house to promote information and access opportunities on the Northern Tallgrass Prairie Habitat Preservation Area will take place Monday, October 6, from 3 to 7 p.m. in Room 131 of Northland Community and Technical College (NCTC) in Thief River Falls.

The U.S. Fish and Wildlife Service (USFWS) has proposed a Habitat Preservation Area in Kittson, Red Lake, Pennington and Marshall counties. Parts of Polk, Marshall and Pine, 1-10 counties and parts of Beltrami, Clearwater and Mahnomen.

Attending a noon conference on the proposed area will be Jim Stolpestad, area ecological services manager for the USFWS in Bloomington. Stolpestad will speak on partnerships with the USFWS and its participation in the 60 open houses similar to the Northern Tallgrass Prairie Monday.

Written comments may also be submitted to the USFWS Bloomington office, 4101 E. 80th and Wetland Service, BHW Federal Building, Bloomington, Minn. 55425-1665 or fax 952-851-5311 or via e-mail. The e-mail address is tallgrassmp_info@fws.gov. Maps may also be contained from the Bloomington office by writing, by phone or by calling, 1-612-725-3596.

At several area hearings on the proposed wetland acquisition, a great deal of interest and opposition to the project was voiced. The project area is a well-treated area from the Canada to Iowa, southern Minnesota and a third of the land area of the state, and is a habitat area for a great many species of the state of Iowa.

Habitat for the area would be used by protect and enhance habitat for migratory birds, endangered species, native plants and wildlife, and to provide opportunities. Wetland.

Any conservation easement or acquisition of fee title, would be from willing sellers only, the USFWS announced.

Although an inaugurated acquisition approach, the USFWS, with its partners, proposes to protect and restore habitat in the area through a wide variety of tools and techniques. The Service proposes to participate in public and private partnerships in many levels, conservation easements, habitat leases, purchase or by calling, 1-612-725-3596.

"Sound of Music" tickets to go on sale October 8

Tickets for the community musical *The Sound of Music*, to be presented October 22-26, will go on sale Wednesday, October 8, at Northland Community and Technical College (NCTC) in Thief River Falls.

The production is $7 each and is reserved by calling the NCTC Ticketline at 683-0796 or purchased directly from the box office at the college on the upper floor of the Administration. Tickets reserved must be picked up at the box office at least 30 minutes prior to the performance or they will be sold to the general public. Seating in the college theater is limited and advance (only) purchase is advised.

Curtain time will be 7:30 p.m. Wednesday through Saturday and 2 p.m. on Sunday, October 26. The production is a collaborative effort between Northland Community and Technical College and the Thief River Falls Community Education program.

The Sound of Music is one of the most popular musicals of all time and is also one of the most award-winning motion pictures of all time. Mary Martin played the stage role of Maria on Broadway and Julie Andrews starred in the film version. The two versions vary but the story is a true one of a free-spirited nun who teaches the children, becomes a governess for seven children, marries Captain Von Trapp and escapes Nazi regime during World War II.

According to Heidi Blake, stage designer of the musical, many people in this area have directly about the musical, can some more details than those with presentations with it

(Continued on Page 4)

Director of Northern Tallgrass Prairie Habitat Preservation Area, in cooperation working with individuals, groups and governmental entities to protect, restore and enhance the prairie habitats we initially have depend." West added. "Now other ecosystem types, like forests, have an great degree of loss and disappearance. We're trying to get out in front on northern tallgrass prairie that is declined to less than one percent of its original habitat."

Through an inaugurated acquisition approach, the USFWS, with its partners, proposes to protect and restore habitat in the area through a wide variety of tools and techniques. The Service proposes to participate in public and private partnerships at many levels, conservation easements, habitat leases, purchase or by calling, 1-612-725-3596.

Wake-up tired looking rooms and houses with simple touch-ups

Home owners and real estate agents alike love to point out when a house has "character."

It's a word used by those who need a positive spin for all the chips, scuffs, dents, dings and faded appearances that create that worn, lived in look.

But many of us would gladly undertake a little "character assassination" to improve the look and modernity of our homes.

A small facelift, rather than extensive surgery, is what many people elect to do for areas that are subjected to much wear and tear. And they're finding that minor touch-ups help create a new look as well as add value to a home.

Trim paints are popular because they not only add a shiny clean gloss to a door, window or cabinet but they're also designed to protect these surfaces from damage and fading.

Trims are characterized by their high-gloss or glass sheen. The higher the gloss level of the paint, the tougher the film.

Trim paints are best for:

• Areas that are likely to get scratched or scuffed.
• Surfaces that require much washing and stain removal.
• Surfaces that tend to attract dirt, grease and mildew.
• Areas that are likely to experience fading.
• Window trims, which are subjected to rain and standing water.

Interior trim paints aren't just for windows and doors anymore. These paints are taking on a whole new look as they're now part of many decorative themes and techniques.

It's not unusual to see high sheen trim paints on ceilings and windows. And they've become a desirable choice for hallways, playrooms and kitchens.

And outside the home, the popularity of exterior door and trim finishes hasn't faded at all the past few years: the painting of doors and trims remains the number one do-it-yourself exterior project for consumers.

In fact, more than one-third of all exterior paint sold today is used specifically for doors and trim. The main reason is that regardless of the substrate of the home (vinyl, brick, aluminum) there's usually a door or window that requires paint.

Create kitchen/bathroom of your dreams

A recent survey conducted among Certified Kitchen Designer and Certified Bathroom Designer members of the National Kitchen and Bath Association (NKBA) indicates that consumers are willing to invest a significant amount in order to get the kitchens and bathrooms of their dreams.

Selecting the appropriate products and design for a kitchen or bathroom can be a complex task. Therefore it is helpful to seek assistance from a kitchen/bathroom specialist.

Give Your home a tuneup, silence squeaky floors

Not only are squeaky floors annoying, but they also bring down the value of your home. When you get to sell your home, squeaky floors are one of the biggest objections buyers have.

Until now, fixing a squeaky floor has required you to pull the carpet up and refasten the floor boards or go below the floor, if you have access, and either shim the floor up or secure the floor to the joist.

CHOOSE FROM THE LARGEST SELECTION OF APPLIANCES AND HOME EQUIPMENT
CHECK LIST
SEARS
RETAIL DEALER STORE
CONVENIENT HOURS 7 DAYS A WEEK
ALL MAJOR CREDIT CARDS ACCEPTED
DELIVERY AVAILABLE
Locally Owned and Operated by Rodney Knutson and Roger Evenson
681-4511 • 303 Main Ave. N. • Thief River Falls

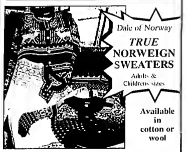
BERGERSON ELECTRIC
• Residential • Agricultural • Commercial • Electric Heat
TIM BERGERSON Owner-Operator
Call 681-4659

Now Is The Time To Buy Inventory High - Prices Low!
Interior Designs & Furnishings
203 W. Johnson Ave Warren, MN 56762
218-745-5820
Your Hometown Furniture Store!

Tired of WATER in Your Basement?
We drill in perforated horizontal collection pipes under the concrete with little disturbance of your floor. Amazingly inexpensive!
*Also garage floor heating & draining
DO NOW BEFORE THE SNOW FLIES!
Our equipment allows us to make this a quick and easy chore. This makes a great place to put a sump pump that will pull the seepage water out from under your floor and around your basement walls.
For more Information call:
SANFORD IRRIGATIONS
HWY. 79 E, ELBOW LAKE, MN • 218-685-4344

Quilt Hus
CLASSES CLASSES CLASSES
Including:
•Beginning hand piecing
•Beginning Hand Applique
• Hand Quilting
• Sewing Basics
• Machine Quilting
• Winning Hand Quilt
• The Pineapple Quilt
• Various Wall hangs, Table Toppers and Tree Skirts
Preregistration required. Class sizes limited. Classes to be held in the Courthouse Commons (Old Courthouse), Roseau
Call for details 463-0330
BERNINA
Nothing sews like a Bernina......Nothing

The Quilt Hus



LIMITED NUMBER OF CLOSE-OUT MACHINES AVAILABLE
Including Quilter's Platinum Edition & Sergers
Bernina sewing machine
Sergers
Embroidery Machines
Sewing Machine Repair
Sewing machines start-
BERNINA
Nothing sews like a Bernina......Nothing
Courthouse Commons (Old Courthouse)
216 Center Street West, Roseau MN 56751 • 218-463-0330
Store hours: M-F 10 a.m.-5 p.m.;
Thurs. 10 a.m.-7 p.m. & Sat. 10 a.m.-3 p.m.

SUMMERFIELD PLACE
SUMMERFIELD PLACE APARTMENT COMMUNITIES
MEETING THE HOUSING NEEDS OF YOUR COMMUNITY
SummerField Place apartment communities have been developed to help meet the demand for quality, affordable, market rate housing in your community.
SummerField Place apartment communities are located in 17 cities throughout northwestern Minnesota. Each offers attractively styled, well appointed apartments that are conveniently located for seniors and families.
OFFERING MANY MODERN AND CONVENIENT FEATURES
The apartments of SummerField Place offer up-to-date features such as screened-in porches or balconies, individually controlled central heating and air conditioning, washers and dryers, dishwashers, frost-free refrigerators, stoves, microwave ovens, directional track lighting, decorator mini-blinds, and off street or garage parking.
THERE'S A SUMMERFIELD PLACE COMMUNITY NEAR YOU
SummerField Place communities are located throughout northwestern Minnesota: Ada, Argyle, Badger, Baudette, Clearbrook, Crookston, Erskine, Fertile, Fisher, Fosston, Greenbush, Newfolden, Park Rapids, Roseau, Shelly, Thief River Falls and Warren.
FOR MORE INFORMATION, PLEASE CALL OUR OFFICE AT:
1-800-504-6093



MOVING?
GIVE US A CALL
218-681-4607
"Nothing Too Small or Nothing Too Large"
• Packing • Loading • Unloading
• Set-up Furniture
Serving Minnesota, North Dakota And South Dakota
Hutchinson Transfer
601 Atlantic Ave. North
Thief River Falls

We're Proud To Be A Part Of
The Fall Home Improvement Guide '97



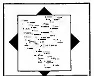
• Single Section
• Multi-Section
• Cottages
Since 1961
BUILT WITH PRIDE
Making The Difference In How America Lives
DETROITER HOMES
by HOMARK
THE PROUD TRADITION CONTINUES
The HOMARK Co., Inc.
Red Lake Falls, MN (218) 253-2777
100% Employee Owned

Home Lumber Co of TRF
"Home Of Lower Prices!"
1930 Hwy. 59 S.E. Thief River Falls, MN 681-2228
SALE ENDS 10-11-97
STORE HOURS 8-5:30 MON.-FRI. 8-12 SAT.
The Professional's Siding Choice
Woodsmen Panel
MASONITE
4X8 WOODSMAN DAWN GRAY
$16.99
Regular Price $29.99
IS YOUR HOME READY FOR WINTER?
Let Our Professionally Trained Staff Help You Make Those Winter Improvements!
VINYL SIDING
Georgia Pacific
FOREST RIDGE
Double 5" Whole Lapsiding
Sale Price 43¢ Sq. Ft.
Other Colors Available
FURRING STRIPS
1x2-8' ....$.55
2x2-8' $1.50
1x3-8' ....$.90
DOW Styrofoam
GRAYBOARD
$8.99
1"X4'X8'
1-1/2" x 4 Ft. x 8 Ft. $13.49
2" x 4 Ft. x 8 Ft. $18.49
DOW BLUE BOARD
3/4" x 4 Ft. x 8 Ft. $8.25
BEADBOARD
$4.10
1"X4'X8'

Gun Show Page 5
NORTHERN WATCH
"Northwest Minnesota's Regional [illegible]"
75¢
Sports Page 10-11
PAID
Volume 7, Number 40 324 Main Avenue North Thief River Falls, MN 56701
Saturday, October 4, 1997

WATCH AROUND THE REGION

Kathi Carlson



Car hits parked car, pedestrians

Erskine - A mother and toddler were treated and released from a Fosston hospital after being struck by a car.

An 83-year-old Erskine man was driving on First Street North when he lost control of his car and hit a parked car. That vehicle skidded ahead about six feet and struck the young woman and her son as they waited to cross the street. *The Erskine Echo*

Polk County residents receive emergency awards

Crookston - Twelve awards were given out at the fall meeting of the Association of Minnesota Emergency Managers held recently.

City and county representatives brought back of those awards and three medallions. Receiving AMEM awards were Polk County Emergency Operations Center Manager Mark Fontaine, amateur radio operator John Vick, Crookston Emergency Management Director Floyd Spence, Evacuation Center Coordinator Betty Arvidson, Polk County Sheriff Doug Qualley and Mayor Don Osborne. *Crookston Daily Times*

Talk of casino in East Grand Forks

East Grand Forks - Mayor Lynn Stauss and Red Lake Tribal Chairman Bobby Whitefeather have discussed bringing a casino to East Grand Forks.

The Red Lake Band would have to buy land, put it into trust with the Bureau of Indian Affairs, and then get permission for gaming. Among those who would have to concur for the plan to move ahead would be Governor Arne Carlson and U.S. Interior Secretary Bruce Babbitt. *The Pioneer*

Plan will cut deer at Bemidji airport

Bemidji - Plans for sharpshooters from law enforcement or the Department of Natural Resourses to take out deer that wander out onto the runways at the Bemidji-Beltrami County Airport and bowhunters to thin the herd in the surrounding woods was accepted by the Airport Commission recently.

Several landings have been aborted this year in Bemidji because of deer on the runways and a deer was struck by an airplane landing at the Brainerd Airport several weeks ago. The Deer Herd Committee also recommended that a fence be erected to keep deer off the runways. *The Pioneer*

EGF library flooded with books after Oprah show

East Grand Forks - Carnegie Library staff is asking for volunteers to help handle all of the books and donations coming to the library in trucks from nearly every state in the U.S. Because of the influx of books, the library had to park a porta-storage container outside the present library until there is time and space to put them out for public use.

A video of the flood damaged East Grand Forks library was shown on the "Oprah" talk show, and due to the widespread coverage, East Grand Forks will have more books than ever before. *The Exponent*

Community Education classes set in Plummer

Community education department of School District 628 at Plummer has scheduled a number of classes to start in October and November and a bus trip to the UND Sioux and NDSU Bison football game on October 18.

[illegible]

Introduction to the Internet will be offered October 22 and 29 from 7 to 9 p.m. in the school library with Carole Knutson as instructor. Fee for this course is also $5.

[illegible]



North Star Reading Council conducted its annual Fall Workshop at Challenger elementary school In Thief River Falls Thursday evening with approximately 220 members attending from more than 20 schools in the northwest Minnesota area. Eighteen individual workshops were presented twice each during the evening which had four time slots, enabling attendance at four of the 18 programs. In the photo above, Helen Lunes (left) and Karla Rislov, teachers in the Roseau public schools, presented a program entitled "Best Friends: Stories, Art & Music." Popularity of their workshop was attested to by the number of teachers walking the school corridors and attending other sessions while wearing the distinctive spider and bumble bee headgear made in the class.

School survey seeks input from public

School District 564 has prepared a survey from which residents of the school district can use to express their opinions on education available to students in the district.

[illegible]

Northern Tallgrass Prairie open house at NCTC Mon.

[illegible]

Pennington 4-H leaders council to name officers

[illegible]



Maria (played by Laura Toren) and Baron Von Trapp (portrayed by Randy Moe) have lead roles in the community musical "The Sound of Music" to be presented at the Northland Community and Technical College Theater October 22-26. Tickets go on sale October 8 at the college.

"Sound of Music" tickets to go on sale October 8

[illegible]

INTENTIONAL DUPLICATE EXPOSURE

GOODRIDGE LUTHERAN PARISH ANNUAL
LUTEFISK SUPPER
SUNDAY, OCT. 12, 1997
GOODRIDGE COMMUNITY CENTER
SERVING FROM: 4:00 P.M.–8:00 P.M.
MENU INCLUDES: Lutefisk With Drawn Butter, Lefse, Meatballs With Gravy, Real Mashed Potatoes, Buttered Corn, Desserts, Dinner Rolls, Cranberries, Pickles, Coffee And Milk
ADULTS $7.00 PRE-SCHOOL....DONATION
STUDENT (6-12) $3.00 FAMILY $20.00

Our heartfelt thanks are extended to all who aided by acts of kindness and sympathy during the loss of our wife and mother, Isabel Marie Rosendahl Gibbs. We are especially grateful for the cards and memorial gifts, floral offerings, and the kindness of Pastor Term of Calvary Lutheran Church in St. Hilaire.
Frank and Sam Gibbs and Michele Gibbs Shea

Hunters asked to be on look out

Hunters venturing into area woods and fields are being requested to watch for signs of Veronica Safranski, who has been missing since October 26, 1996.

Officials are still actively investigating her disappearance. Safranski was last seen wearing a leather-like Halloween costume and leather moccasins. Hunters who see anything unusual are asked to contact the Marshall County Sheriff's department at 218-745-5411 or 1-800-242-6127.

Earlier in the investigation, a belt believed to be that of Safranski's costume was located three miles north of County Road 30 on County Road 8 in New Maine township of Marshall county. She was last seen in the company of Kevin Skjerven, who was driving a 1977 Black Dodge Powerwagon pickup.

Since her disappearance, numerous searches have been conducted, both large and small and involving aircraft, search dogs, land craft, watercraft, on foot and with divers. The cooperation of the public has also been overwhelming in trying to solve the disappearance.

An official investigating the disappearance said this week that they have nothing new to report in the disappearance, but will not quit until they find her.

A reward of up to $15,000 is being offered for information that leads to the arrest and conviction of the person or persons responsible for the disappearance of Safranski.

CRP Informational Meetings

Two information meetings for Pennington county landowners in regard to the 16th sign-up for the Conservation Reserve Program (CRP) have been scheduled for Tuesday, October 7, in Thief River Falls and Goodridge.

First session of the day will be at 10 a.m. in the Thief River Falls city auditorium and the second at 2 p.m. in the Goodridge community center. All landowners interested in learning more about the program and/or submitting bids are invited to attend the meeting most convenient for them.

Conducting the meeting and presenting information will be Glenn Schafer, director of the Pennington County Farm Service Agency (FSA) and Mike Ratzlaff of the Natural Resource Conservation Service (NRCS).

The 16th sign-up period will run from October 14 through November 14. Schafer and Ratzlaff said they are still waiting to hear if there will be any expansion of the priority area which could increase the eligibility potential in parts of Pennington and several other counties. They hope the information will be available by the October 7 meeting date so they can pass it along to landowners.

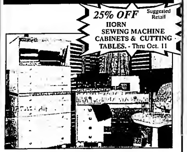
A Celebration
OPEN HOUSE
1:30 - 3:30 p.m.
Friday, October 10th
EVERYONE WELCOME!



OUR NEW SUNROOM ADDITION
Valley Home
Valley Home
218-681-3286
523 Arnold Avenue South
Thief River Falls, MN

Bridal Registry
HEIDI GRAM AND GREGORY NELSON
CHRISTY HOLTHUSEN AND TIM QUINN
MICHELE HINCE AND LONNIE LONGTIN
KIM MAIDMENT AND RUSS BOLLESEN
KARLA KLAMAR AND ADAM TESAREK
STACY ANDERSON AND JASON HANSON
KARI KAYSER AND TODD CARLSON
ROSALIND WOLD AND MIKE REISHUS
MYA GUNDERSON AND SHANE ZUTZ
Home Sweet Home
503 LaBree Avenue North
Thief River Falls
218-681-4013
1-800-804-4013

The Quilt Hus
25% OFF Suggested Retail
HORN SEWING MACHINE CABINETS & CUTTING TABLES. - Thru Oct. 11



FALL CLASS SCHEDULES AVAILABLE
Call or stop by for details
Bernina sewing machine
Sergers
Embroidery Machines
Sewing Machine Repair
Sewing machines starting at $299!
BERNINA
Nothing sews like a Bernina......Nothing
Courthouse Commons (Old Courthouse)
216 Center Street West, Roseau MN 56751 • 218-463-0330
Store hours: M-F 10 a.m.-5 p.m.;
Thurs. 10 a.m.-7 p.m. & Sat. 10 a.m.-3 p.m.

CRAFTSMAN
HARDWARE SALE
EXCLUSIVELY AT SEARS & SEARS HARDWARE STORES
299.98 buys both
129.99
39.99 your choice
59.99 your choice
299.99

Thief River Falls SEARS
Refrigerators
Freezers
Ranges
Washers & Dryers
Dishwashers
Trash Compactors
Microwaves
Vacuums
Televisions
VCRs
Stereos
Digital Satellite Systems
Camcorders
Home Theater Packages
Home Appliances & Home Electronics
all on sale
Free delivery
on all home appliances over $299
$35 rebate
on the installation of all built-in cooking appliances & dishwashers over $399
Sale prices good October 2-October 4
681-4511
303 Main Avenue North
Thief River Falls
Owned & Operated By: Roger Evenson & Rodney Knutson
"The store you know is now close to home"
Kenmore RCA SONY

INVEST IN YOUR FUTURE!!
You don't have money to invest?
For as little as $25 per month, you can begin saving for your future financial success.
There are many ways to start, but the key is to start investing as young as you can.
EXAMPLE:
*$25 per month at a rate of 10% for 20 years (less than $1 per day) will grow to over $18,900
Call Regan or Dave to get more information on how you can begin saving for your future!
John G. Kinnard & Co.
INVESTMENT SECURITIES
213 LaBree Ave. North
Suite 203
Thief River Falls, MN 56701
PHONE 681-3983 or
Toll Free 1-800-768-1869
Member SIPC
REGAN ROHL
DAVE CLAUSEN

SOUPÇON

Sherry LaCoursiere

Here are some more fresh, home-baked snacks to make, this time some old-fashioned, easy bars for quick fixing.

This old recipe makes for great, easy-to-make snacks:

SNIPPY DOODLES

2 tablespoons shortening
2/3 cup sugar
1 cup cake flour
1/8 teaspoon salt
1 teaspoon baking powder
1 teaspoon cinnamon
1/2 cup milk
1 beaten egg

Cream shortening and sugar. Add sifted dry ingredients alternately with milk and egg mixture.

Spread thinly in greased and floured 9x13 inch pan. Bake at 350 degrees for 15 minutes. Sprinkle with sugar and continue baking 10 minutes. Cut into squares and serve warm or cold.

These will please the chocolate lovers in your family:

CHOCOLATE CRISPIES

2 eggs
1 cup sugar
1/2 teaspoon vanilla
2 (1 ounce) squares unsweetened chocolate
1/2 cup butter
1/2 cup flour
1/2 cup chopped nuts

Beat eggs until light. Add sugar and vanilla and beat thick. Add chocolate melted with butter and beat smooth. Add flour and mix thoroughly.

Spread in greased 8 inch square pan. Sprinkle with nuts. Bake at 325 degrees for 30 minutes. Cut in squares while warm and remove from pan.

Delicious dates make these bars a special treat:

DATE BARS

3 well-beaten eggs
1 cup sugar
1 cup flour
1/4 teaspoon salt
1 teaspoon baking powder
1 1/2 cups sliced dates
1 teaspoon vanilla
1 cups chopped nuts

Beat eggs with sugar until very thick. Add sifted dry ingredients and beat smooth. Add dates, vanilla and nuts.

Bake in greased 9x13 inch pan at 350 degrees about 30 minutes.

While warm, cut into bars then roll in powdered sugar.

This not only tastes good, but makes the house smell good:

FROSTED MOLASSES CREAMS

1/2 cup shortening
1/2 cup sugar
1 beaten egg
1/2 cup light molasses
1/2 cup strong, hot coffee
1 1/2 cups flour
1/2 teaspoon salt
1 1/2 teaspoons baking powder
1/4 teaspoon soda
1 teaspoon cinnamon
1/2 teaspoon cloves

Cream shortening and sugar. Add egg and molasses and mix well. Add coffee. Add sifted dry ingredients and beat smooth.

Pour into greased and floured 9x13 inch pan. Bake at 350 degrees for 25 minutes.

While warm, frost with powdered sugar frosting. Cool and cut.

POWDERED SUGAR FROSTING

Add sufficient half and half or whipping cream to 2 cups powdered sugar to make of spreading consistency. Add dash of salt and 1 teaspoon vanilla.

An old favorite, try these for a special treat:

SCOTCH TEAS

1/2 cup butter
1 cup light brown sugar
2 cups oatmeal
1/2 teaspoon salt
1 teaspoon baking powder

Melt butter. Add sugar and stir until dissolved. Stir in oats, salt and baking powder and mix very well.

Bake in greased 8 inch square pan at 300 degrees for about 20 minutes. Cool and cut into small squares.

Mary Kay COSMETICS
The Cosmetic That's More Than A Cover-Up.
Same Day Mail or Delivery Service Available
Facials, Glamour Make-Overs And Color Logic
Consultations Are Always FREE.
PATTI OSOWSKI
MARY KAY DIRECTOR
© 681-6750
"Mary Kay Consultant For 15 Years"
Thief River Falls, MN

You Are Invited To The
DAUGHTERS OF DESTINY LADIES RETREAT
Friday & Saturday, Oct. 10th & 11th
At The
COMMUNITY CHURCH, Thief River Falls
"HIDDEN STRENGTH"
With Guest Speaker: MARLENE BURDICK
Cost: $75.00
To register or to answer any questions, please call 218-681-2285

FALL MEATBALL SUPPER
Sat., Oct. 11th, 4:00-7:00 P.M.
OUR SAVIOUR'S LUTHERAN CHURCH
401 St. Paul Ave. So., Thief River Falls, MN
Adults: $6.00 2 & Under: FREE
3-12 Years Old: $3.50



MEETING ROOMS
Accommodating Groups Of Up To "30"
Call And Make Your Reservations!
SUPER 8 MOTEL
218-681-6205
Toll Free Reservations 1-800-800-8000
Hwy 59 South • Thief River Falls, MN

WHY COOK EVERY DAY OF THE WEEK! TUESDAY NIGHT IS FAMILY NIGHT AT THE AMERICAN LEGION.
SPAGHETTI $2.50 PER PLATE 4:00 - 8:00 PM
BOOK YOUR CHRISTMAS PARTIES EARLY!!
++ CALL 681-1341 ++
AMERICAN LEGION
POST # 117 • THIEF RIVER FALLS • 681-1341

Challenger Elementary is Hosting A SCHOLASTIC BOOK FAIR
Week Of October 6th-10th
Admission is FREE–
The Dates And Times Of The Fair Are:
Mon. Oct. 6th: 3:00 p.m.-8:00 p.m.
Tues., Oct. 7th 8:00 a.m.-8:00 p.m.
Wed., Oct. 8th: 8:00 a.m.-3:00 p.m.
Thurs., Oct. 9th 8:00 a.m.-8:00 p.m.
Fri., Oct. 10th: 8:00 a.m.-12:00 Noon
Don't Miss It!!

Send Uncle Sam an IOU
With a variable annuity, you can:
• supplement your retirement savings;
• control when you pay taxes;
• maximize your future income;
• avoid probate
Call Or Stop By Today To See If An Annuity Is Right For You.
Jon Larson
105 3rd St. East
Thief River Falls, MN 56701
218-681-8380
1-800-284-6705
Edward Jones

Magical Moments
(Prices Are Falling)
FALL SALE
SAT., OCT. 4TH - SAT., OCT. 11TH
All Special Order GOWNS 20% OFF
In Stock BRIDAL GOWNS UP TO 50% OFF
See Our Exciting Lingerie All... 25% Off!
INVITATIONS 30% OFF
ALL In Stock VEILS UP TO 50% OFF
• Bridal Gowns & Veils • Tuxedos • Bridesmaid Gowns • Invitations • Shoes & Hosiery
• Intimate Apparel • Wedding Gifts & Accessories • Wedding Jewelry
• Beverly Clark Wedding Planner • Member, National Bridal Service
Hours: Mon. - Fri., Noon to 6 P.M. • Saturday 9 A.M. to 5 P.M. • Thursday 'til 8 P.M.
Magical Moments Bridal & Formal
103 3rd St. East • 681-1386 • 888-699-9067 • Thief River Falls

THIEF RIVER FALLS JCPENNEY
Columbus Day SALE
Starts Sunday, Oct. 5th Thru Monday, Oct. 13th
50% OFF Select Men's Tops Regular $24 - $32
50% OFF Select Alfred Dunner® Sportswear Petite & Misses Sizes
50% OFF Big Boys Windsuits Regular $19.99
50% OFF Select Misses' St. John's Bay® Sportswear Regular $26
50% OFF Select Infant & Toddler Short Sleeve Tops Regular $3.99
50% OFF Select Junior Denim Bibs $36 - $42
50% OFF Select Children's Nike® Fleece Regular $18 - $20
50% OFF Select Junior Pants & Tops $20 - $29
50% OFF Select Girls' Tops Regular $6.99
50% OFF Select Petite Sportswear Coordinates
JCPenney I LOVE YOUR STYLE
Thief River Falls • 681-1845

80th Birthday Party
for
Harriet Anderson
Hosted by your children &
Saturday, October 11
2 - 5 p.m.
First Lutheran Church
Middle River, MN

No Gifts Please

School survey seeks input from public

(Continued from page 1)
plete the form before the school district closes on Oct. 17. The survey is confidential, and the tabulating is to be done on numerical segments with another one by need to indicate the highest priority.

The forms may be turned in at Crookston elementary school, Challenger middle school, Lincoln high school, the community education department or the school district service center main office.

In addition drop boxes and forms are available at Hugo's Supermarket, Cornerstone, Northern State Bank, Norwest Bank, First National Bank, city auditorium, SuperValu supermarket, Hugo's supermarket, Heritage Community Group, Third Ward, Fisher Co-op, Lower Minnesota Consumer Coop, Thief River Falls, and at the Northwest Grain office center in St. Hilaire.

Persons who have questions, suggestions or comments about the survey who require additional information may call the superintendent's office at 683-4751.

DEATHS

Harry Wojciechowski, 84

Greenbush - Funeral services for Harry Wojciechowski will be held Saturday, October 4, 1997 at 10:30 a.m. Tuesday, Resurrection Catholic Church in Greenbush.

Visitation was held after 5 p.m. Friday with a 7 p.m. prayer service and Saturday until the time of services. The Collins Funeral Home of Greenbush is in charge of the arrangements.

Harry Wojciechowski, 84, died Wednesday, October 1, 1997 at Altru Hospital in Grand Forks, ND.

A complete obituary will appear in the next issue of *The Times*.

Mae Johnson, 90

Wheaton - Funeral services for Mae Johnson will be held today, Saturday, October 4 at 2 p.m. at the Evangelical Covenant Church in Wanger.

Visitation was held Friday from 2 p.m. to 7 p.m. at the Johnson Funeral Home in Wanger and one hour prior to services at the church on Saturday.

Mae Johnson, 90, died Thursday, October 2, 1997 at the Good Samaritan Center in Warren.

A complete obituary will appear in Wednesday issue of *The Times*.

Frederick Wengeler, 87

Spokane, WA - Frederick L. Wengeler, 87, died Tuesday, September 30, 1997.

Funeral Mass was held Monday, September 6 at St. Charles Catholic Church in Spokane.

A complete obituary will appear in the next issue of *The Times*.

Sr. Jane Frances Sullivan, 73

Crookston - Mass of Christian Burial for Sister Jane Frances Sullivan was held Friday, October 4 at 10:30 a.m. at the Sacred Heart Chapel at Mount St. Benedict Motherhouse in Crookston.

Sister Jane Frances Sullivan, 73, died Tuesday, September 30 at Riverview Hospital in Crookston.

A complete obituary will appear in Wednesday's issue of *The Times*.

Family and Friends Support Group to meet

Family and Friends Support Group will meet Monday, October 6 from 10 a.m. - 11:30 a.m. at Cornerstone Bible Church in Community Room in Warren. The meeting is for family members or friends who provide care and support to elderly persons.

BACK IN BUSINESS!
Penny's Place
Family Hair Care & Tanning
NEW LOCATION...
KRUSE IN, ST. HILAIRE, MN
Owner/Operator: PENNY KRUSE SCHINDLER
"KRUSE IN" To "Penny's Place"
Convenience With Style!
HOURS: Tues. 9 a.m. - 5:30 p.m.
Wed. 9 a.m. - 8 p.m.; Thurs & Fri. 9 a.m. - 5:30 p.m.
Saturday 9 a.m. - 1:00 p.m.
Walk-Ins Always Welcome...218-964-5868

Thief River Falls Times
Tri-County Shopper
The Classifieds
CITY FAIR
Visit with
City Employees and Government Officials
Food Served from 5:00 p.m. - 7:00 p.m.
Door Prizes
Thursday, October 9 • 5:00 p.m. - 7:00 p.m.
City Auditorium
Thief River Falls, Minnesota

ATTENTION SHAREHOLDERS OF ARCTIC CAT And POLARIS
Our Company Is Merging
– Check With Us Before Buying or Selling
– Lower Minimum Commission
– Great, Friendly Service
John G. Kinnard & Co.
Investment Executives
213 Labree Ave. North, Suite 203
Thief River Falls, MN 56701
218-681-3982 or 800-760-3869
Member SIPC
Inger Bahr
Dave Clauss

Assumption Catholic Church of Florian
Welcomes You
"WITANY"
To Our
FALL BAZAAR
Sunday, Oct. 19, 1997
Polka Mass - 10:30
Serving 11:00 A. M. - 1:00 P.M.
MENU: Barbecued Chicken, Sauerkraut With Pulled Sausage, Mashed Potatoes, Gravy, Dressing, Cranberry Bean, Dessert Goodies, Coffee And Lemonade
Adults - $6.00
6 - 12 Years - $3.00
Children Under 6 - FREE
HUGO BINGO, RAFFLES, CAKE WALK, CRAFT & BAKE SALE & RAFFLE
We Are Now Only Seconds Away!!

PUBLIC POWER
An American Tradition That Works
Public Power Week October 5-11, 1997

We, the citizens of Thief River Falls are celebrating an important occasion. Public Power Week, October 5-11. Our local community owned electric utility provides utility service at not-for-profit prices and contributes to the overall progress and prosperity of our community.

As we celebrate this year's Public Power Week, many federal and state proposals are being debated with the purpose of providing more choice, lower rates, and better service to consumers.

Our utility policy board is dedicated to the principle that electricity service is a public service and that our utility operates in partnership with local citizens for the benefit of all. Currently our utility services approximately 8,000 residents with 4,493 electric meters.

Our success is the result of the efforts of utility employees who have carried out programs and projects, providing their expertise and leadership in finding the most appropriate means of delivering services that residents and businesses need and want.

As our state and nation embark on new ways of structuring the electric utility industry, please keep in mind the differences between our public electric utility and the private power companies;

- Our utility is locally owned through our municipality where citizens have a strong voice in decisions, and we offer not-for-profit rates.
- Public power is pro-competitive and pro-consumer.
- Reject calls for immediate action to restructure the industry. A "quick fix" has the potential to benefit only a few large customers;
- Support federal legislation that protects consumers against the abuse of market power;
- Leave retail competition decisions to states and localities;
- Recognize and respect diversity in the electric utility industry. Restructuring cannot be a "one size fits all" venture.

Please let me know if I can provide you with any additional information about Thief River Falls Power & Light or public power generally.

Sincerely,

Bob Reeves

Visit Our Booth At The *CITY FAIR* In The Thief River Falls City Auditorium On October 9th From 3 p.m. - 7 p.m.

30 Color Photos
$12.99
1 - 10x13 Per Print
2 - 8x10
3 - 5x7
10 - 2x3
6 Long Size Wallets
8 - Regular Size ID Pics
ON Deposit
$12.00 Due at Pick up
(Sales Tax Incl)
AT
SUPERVALU
Hwy. 59 South, TRF
Thursday, Friday, Saturday
Oct. 9 - 10 - 11
Photo Hours:
Thurs. & Fri. 10 A.M. - 7 P.M.
Sat.: 9 A.M. - 3 P.M.
Group charge 99¢ per person
During this promotion you will receive 6 FREE 8X10's with each $19.00 package purchased.

NORTHERN WATCH
John P. Mattson Publisher
Sherrit Lundin Editor
David Hill Associate Editor
Mike Lundgren Sports Editor
Kathi Carlson Reporter
Denise Laymon Sales Representative
Jeff Thorell Advertising Representative
Dolly Larsen Advertising Representative
PRINTED WITH SOYINK
Printed on Recycled Paper Consisting of Least 20% Fibers from Paper Recycled by Consumers
The Northern Watch is published weekly every Friday and distributed to over 22,000 homes in Thief River Falls, Minnesota and surrounding area. The Northern Watch is published in conjunction with The Times, and is published weekly every Tuesday.
SUBSCRIPTION RATES
Pennington, Polk, Marshall, Kittson, Polk and Clearwater Counties, $30.00 Per Year
All Other Addresses
With 52 Zip Code ..... $39.00 Per Year
Elsewhere In The U.S.A. ..... $40.00 Per Year
Out Of State Subscriptions
U.S. Armed Forces ..... $20.00 Per Year
Student Rate, 9 Months ..... $20.00 Per Year
The Publisher shall not be liable for slight changes or typographical errors that may occur in the printing of an ad or boxtops. The Publisher's liability is limited to either stop its omissions in connection therewith or the refund of any money paid for the advertisement.
A Publication of
The Times
224 Main Avenue North
PO. Box 100
Thief River Falls, MN 56701-0100
Telephone: (218) 681-4450
Fax: (218) 681-4455
e-mail: nwatch@nwatch.com
http://www.nwatch.com
Press
ALTERNATE DELIVERY SYSTEM
Shoppers Inc.

Space is running out for gun show October 18-19

More than 150 tables have been reserved for the eighth annual Thief River Falls Gun Show scheduled for Saturday and Sunday, October 18 and 19 at the Curling Club building on the Pennington county fairgrounds.

The show is billed as not only as the largest gun show in northern Minnesota, but also as one of the best for the biggest event, according to Show Promoter Dan Campbell of Gulf Stream Shows. The show is sponsored by the Thief River Falls Curling Club.

With more than 150 tables already reserved, Campbell expects 50 exhibitors, all of the shops within a 150 mile radius of Thief River will be used, including the south entrance area near the hitch counter and the second level meeting and viewing area. There is room for 136 tables on the main floor of the building.

"Once again we have a number of dealers from throughout Minnesota as well as several large dealers from North Dakota and South Dakota," Campbell said. The public is invited to bring their guns for sale, trade or appraisal at the show.

In addition to guns, a limited amount of other outdoor equipment will be available, including reloading components, military supplies, camo clothing, ammunition, hunting gear and other accessories. Several gun smiths will be available to do on-the-spot repairs for customers.

Show hours are from 9 a.m. to 6 p.m. Saturday, October 18 and 9 a.m. to 4 p.m. Sunday, October 19. Admission is $3.00 for adults and children ages 12 years of age and older. Children accompanied by an adult. Lunch will be available and registration held for a drawing for a free door prize.

For further information about the show, call Gulf Stream Shows at 681-4161 or Bob Campbell at 874-6781.

Orientation for volunteers at Challenger Tuesday

Orientation sessions for all new volunteers at Challenger elementary school in Thief River Falls will be presented Tuesday, October 7, at 8:30 a.m., 12 noon and 7 p.m. in the volunteer room at the main office area.

Leif Wooding, volunteer coordinator at Challenger, has encouraged new volunteers to attend the session of their choice to become familiar with policies and procedures at Challenger and receive information about the volunteer program.

Persons with questions about the volunteer program may contact Wooding at the school district service center, phone 681-6781.

Life is filled with promises. We can help you keep them.
Financial security shouldn't be a threat. Neither should estate and gift taxes. In your life, or living a comfortable retirement. Call us today for a free consultation and learn how you can avoid unnecessary taxes and preserve more retirement income for your family.
Call me today.
James Cwikla
681-2288
Farm Bureau Financial Services
Farm Bureau Life Insurance Company

OLD TIME MUSIC!
WEDNESDAY, OCTOBER 8TH
1:00 - 4:00 P.M.
"CATHY ERICKSON BAND"
MUNICIPAL LIQUOR STORE
964-5220 St. Hilaire, MN

RED LAKE CASINO
Every Monday, In October From 10 a.m. to 2 p.m.
Sr. Citizens Day
(Oct. 6, 13, 20, 27, 1997)
Receive One Coupon Good For Free $5 In Gaming Coins With A $10 Coin Purchase Must Show ID (55 & Older)
NEW BINGO NIGHT
Every TUESDAY In October (Oct. 7, 14, 21, 28, 1997)
$5.00 Off of Bingo For Sr. Citizens (55 & Older) Packages $28.00
Warm Up Start 6:30 P.M. - Main Session 7:00 P.M.
Sorry No Other Coupons Or Certificates Will Be Accepted
Casino Open 7 Days A Week - Bingo Five Days A Week Wed.-Sun.
30 Miles North of Bemidi • Hwy. 1 Red Lake
1-800-GO-RED-LAKE
800-479-2001/218-679-2800
Management Reserves The Right to Change This Program If Necessary

DINNER/DANCE
SATURDAY, OCTOBER 11TH
Dinner: 5:30-7:30 p.m. Dance: 8:30 a.m.-12:30 a.m.
"CATHY ERICKSON"
Music By:
R. BINGO
Tues., Thurs. & Fri. 5:00 P.M. • Sun. 2:00 P.M. • 400000
Downtown E. Grand Ave. Bemidi
EAGLES CLUB
THIEF RIVER FALLS

BUY IT SELL IT FIND IT IN THE CLASSIFIEDS

THANK YOU
I want to thank my friends and relatives who gave me a card for coming to my 75th birthday party on September 20th. Also, many thanks to my family for putting on the Birthday Open House. You made it a special day for me.
Robert Jon Torson

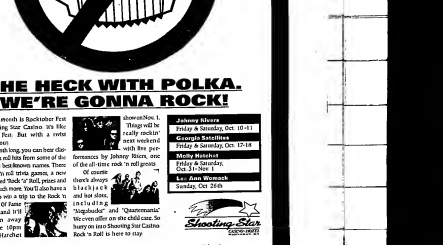
DANCE
Saturday, Oct. 4 • 9-1
T.B.A.
Sunday, Oct. 5 • 9-1
"WHISKY SAM"
DINING ROOM SPECIALS
FOUNDER PLUS.... $9.25
Includes Reindeer Sausage
Sour Cream, Onions & Cheese
DAVE'S Towing & Recovery
CALL 978-4124
Hwy. 219 Goodridge, MN

RIVER ROAD CASINO
Thief River Falls, MN

Come Join Us And
HIT THE JACKPOT
FIGHT NIGHT!! OCTOBER 4TH
12-Rounded WBC Heavyweight Championship Fight
Lennox Lewis vs. Andrew Golota • All Bets Off To You!
SLOTS • BLACKJACK
FINE DINING
OPEN 7 DAYS A WEEK!

DAILY SPECIALS
SUNDAY ..... Prime Rib and Walleye Specials
MONDAY ..... Bingo – 1:00 - 6:00 P.M.
TUESDAY ..... Sr. Citizen Day - 8:30 A.M. - 3:00 P.M.
Free Gaming Coupons and Door Prizes for Sr. Citizens
Free Video Poker 7:00 P.M.
WEDNESDAY ..... Four Free Spin In On Us!
Dividend Tournaments 7:00 P.M.
Hourly Drawings For Trips To The Money Machine
6:30 A.M. - 4:00 P.M.
THURSDAY ..... Steak Specials
FRIDAY ..... Prime Rib and Walleye Specials
SATURDAY ..... Prime Rib and Walleye Specials
Hourly Drawings For Trips To The Money Machine
4 P.M. - Midnight
COMMUNITY APPRECIATION THURSDAY
OCTOBER 9TH
6:00 P.M.-10:00 P.M.
OKLEE, GULLY, TRAIL AND GONVICK
Free ID Will Address And Receive FREE Gaming Coupon
GAMING HOURS • Tuesday 9:30 A.M. - 1:00 A.M. 24 Hours Beginning Wednesday at 6:30 A.M. • Monday 1:00 A.M.
(218) 681-4062 • Location: 8 Miles South of Thief River Falls, MN on Hwy. 59
Owned & Operated by the Red Lake Band of Chippewa Indians

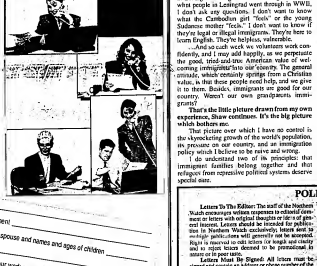
ATTENTION DAY CARE PROVIDERS:
Polaris Industries is interested in having a resource list of Day Care available for 2nd shift employees. Varying hours from 2 p.m to 12 a.m., part-time and full-time. Interested Day Care Providers should send name, address, qualifications and phone# to
Polaris Industries
Attn: Katy Stokke
301 5th Ave. South
Roseau, MN 56751


THE HECK WITH POLKA. WE'RE GONNA ROCK!
This month is Rocktober Fest at Shooting Star Casino in Mahnomen, October Fest. But with a twist and a shout.
All month long, you can hear classic rock'n roll hits from some of the industry's best-known names. These are rock 'n roll trivia games, a new game called 'Rock 'n' Roll', prizes and much, much more. You'll also have a chance to win a trip to the Rock 'n' Roll Hall Of Fame in Cleveland it'll be given away after the 10pm Molly Hatchet showon Nov. 1.
Things will be really rockin' next weekend with five performances by Johnny Rivers, one of the all-time rock 'n roll greats.
Of course there's always a bachelor party and host shows including the 'Singlacker' and 'Quarternanic'. We even offer on the child care. So hurry on into Shooting Star Casino Rock 'n Roll is here to stay.
Johnny Rivers
Friday & Saturday, Oct. 10-11
Georgia Satellites
Friday & Saturday, Oct. 17-18
Molly Hatchet
Friday & Saturday, Oct. 31-Nov. 1
Les Ann Womack
Sunday, Oct. 26th
Shooting Star CASINO • HOTEL
North of Detroit Lakes on Hwy. 59 in Mahnomen, MN • 1-800-43-STAR • Call 1-800-312-2469 for tickets.

JD's UNITED STATES
Roseau, MN
STEEL SIDING, ROOFING & RAIN GUTTER CO.
Soffit and Fascia • Windows • Doors
Free Estimate 1-800-821-5070
UNITED STATES SEAMLESS WINDOWS
8-24 Manufacturer-Rebate Offers
Soft Cool Low-E Argon Glass
Lifetime Non-Pro-Rated Warranty
30 Year Low-emissivity (Low-E) Glass Package
ALL WINDOWS ARE MADE TO ORDER TO THE CUSTOMER'S SPECIFICATIONS!
Any such warranty void with use of aftermarket grilles.

Classified Advertising Deadlines

Home Lumber Co of TRF
"Home Of Lower Prices"
1930 Hwy. 59 S.E. Thief River Falls, MN 681-2228
SALE ENDS 10-11-97
STORE HOURS 8:30 AM-5:30 PM M-F 8 AM-5 PM SAT
The Professional's Siding Choice
Weyerhaeuser SiDeck
MASONITE
IS YOUR HOME READY FOR WINTER?
Let Our Professionally Trained Staff Help You Make Those Winter Improvements!
VINYL SIDING
FOREST RIDGE
Colors Of Many Lasting Styles
Sale Price 43¢ Sq. Ft.
Other Colors Available
Georgia Pacific
Louisiana-Pacific SmartSide
HOOSIER HARDBOARD LAWN GRAY
4X8 HOOSIER LAWN GRAY
Height Defined Regular Price $23.99
$16.99
FURRING STRIPS
1x2-8' ..... $.55
2x2-8' $1.10
1x3-8' ..... $.80
Styrofoam
GRAYBOARD
Insulating Sheathing
Laminated polystyrene with R-value of 5.0 per inch thickness
1" x 4' x 8' R-value 5.0 U.S.
$8.99
1"X4'X8'
1-1/2"x4' Ft. x 8 Ft. $12.49
2"x4' Ft. x 8 Ft. $18.49
DOW BLUE BOARD
2" x 4 Ft. x 8 Ft. $8.35
Plywood
BEADBOARD
$4.10
1"X4'X8'



The Times will be publishing Business Woman's Profiles in honor of NATIONAL BUSINESS WOMEN'S WEEK, OCTOBER 20-24, 1997.

The profiles will be published Wednesday, October 22nd and will advise the Professional Women who are successful in their own business or are instrumental in the successfulness of your business.

Please complete the following form and return it along with a Photograph to Denise, Jeff or Deb.

Cost of Ad is $20 - Ad size is 3" x5".

DEADLINE IS WEDNESDAY, OCT. 15TH

Your Name

Length of employment

If married, name of spouse and names and ages of children

Brief description of your work responsibilities (what you do at your job)

List your hobbies, interests and activities

Education

Past Employment

Achievements/Awards/Recognitions

The thing I like most about my job

The Times • WATCH
324 Main Ave. N. • Thief River Falls, MN 56701 • (218) 681-4450

NORTHERN WATCH

EDITORIAL OPINIONS

Editorial opinion published under this heading is intended to stimulate thinking and discussion among our readers. Unless specified otherwise, the editorials are written by Editor Marvin Lundin and do not represent opinion of other staff members. Opinions in items from other publications may not coincide with the editor's own views but are offered for their general interest.

Immigration: Short View, Long View

"I'll continue to teach English to immigrants, but at the same time I have the feeling that I'm climbing up a stepladder in an elevator that's going down."

This is the way that Bob Shaw, retired manager of the Minnesota Newspaper Association, describes his outlook on immigration and world population. Shaw's "Think Piece" is a current bulletin of the association summarizes his experiences and how they create a small picture within a much larger picture, Shaw writes:

I teach English to immigrants every Monday at Central Lutheran Church in Minneapolis. There are five proficiency levels in the program. I teach a primary class.

"Primary" means "no English—no English at all." My students, 15 to 20 of them, have just arrived in the United States. Not long ago, weeks perhaps, they waited in a refugee camp in some town with gunfire ringing in their ears. Now they sit in this bright, new classroom, listening to the strange sounds of our speech. I see Somali women in long, black dresses; Ukrainians; Bosnians.

We don't know much about our students, and it's a good thing we don't. One young Bosnian woman has chaos tied his arm blown off. In the same class a Russian woman, a retired engineer, who spoke some German—told me she was a little girl in Leningrad during WWII. Knowing a bit about what people in Leningrad went through in WWII, I don't ask any questions. I don't want to know that the Cambodian girl "feels" as the young Sudanese mother "feels." I don't want to know if they've lived in illegal immigrants. They're here to learn English. They're helpless, vulnerable.

And so each week my volunteers and I work confidently, and I may add happily, as we perpetuate the good, tried-and-true American value of welcoming immigrants' lives into liberty. The general attitude, which certainly springs from a Christian value, is that these people need help, and we give it to them. Besides, immigrants are good for our country. Weren't our own grandparents immigrants?

That's the little picture drawn from my own experience, three centuries. It's the big picture which bothers me.

That picture over which I have no control is the skyrocketing growth of the world's population, the pressure on our country, and an immigration policy which I believe to be naive and wrong.

I do understand two of the principles that immigrant families belong together and that refugees from repressive political systems deserve special care.

POLICIES

Letters To The Editor: The staff of the Northern Watch encourages written responses to editorial comment or letters with original thoughts or ideas of general interest. Letters should be intended for publication in Northern Watch exclusively. Letters sent to multiple publications will generally not be selected for publication. Letters should be brief and to the point and on a topic reason deemed to be pertinent to issues or to past notes.

Letters Must Be Signed: All letters must be signed and contain an address or phone number of the writer as authenticity can be verified. Signatures must appear on letters published. The staff believes that there is greater credibility in letters signed in print and will use withheld names of writers from publication.

Responses Limited: Letters critical of individuals or organizations will be limited to one letter per subject. Responses of those entities to advance of publication with an invitation by newspaper staff for response in the same issue as the original letter.

Corrections: If an error is made in news or advertising publication, the staff encourages readers to call it to our immediate attention by calling 681-4450. We will attempt to correct the error or clarify the misunderstanding in the next issue.

LETTERS

To The Editor:

There is hope. I can feel it. There is hope in the air. The children sang as they gathered in circle around the campfire singing songs of hope, love, food, friends and best of all, good days. There is hope. I can feel it. There is hope in my heart. There is hope in your smile, and today's a new start. This is the theme song of camp, and it's playing still. I was notified by Bobbi from Red River Valley Hospice and by the camp staff at Camp Comeback near Detroit Lakes. As they called, my children address their grief through camp. Camp Comeback is a camp for grieving children to remember those touched with a touch. Each camper has an adult buddy, a volunteer who is available at all times to listen to and talk with his/her camper. Last summer I was privileged to be a buddy to a wonderful little girl. Indeed, the weekend was the highlight of my summer.

Children from northern Minnesota and North Dakota have gathered for these camps for the past 10 years at Camp Comeback. At first, many parents are reluctant to bring the children to experience their grief without their families, but when they return on Sunday afternoon, they are often amazed at their own children's understanding of grief and healing. These children are between the ages of eight and fifteen. Each camper is assigned to a cabin, a grandparent or an aunt or uncle. Even though the children participate in several grief sessions throughout the weekend, there is plenty of time for kickball, boating, painting, archery, and horseback riding.

This particular group of children was quite willing to share and many of them were very sensitive. At campfire one night, a young man said to me, "You remind me of my mom. She says and listened a lot, just like you." Another camper discussed treasure boxes. She also examined the treasure items he'd collected on a walk. "I'm going to put that woodchip on my box," he announced. "I'm going to put that sandstone on the top of the box. My gifts all groomed, but it was his empathy, his treasure box. On the last day, the girls in my cabin wanted to have pictures of everyone, including my dog guide, Wrangler.

On the last night of the camp for me was the closing ceremony. Campers and their buddies walked together to place ornaments the campers had made on a memory tree. As we walked to the tree, we were introduced to the group of parents and guardians gathered there. Each ornament was given in recessory of a child's loved one. I felt so honored to be chosen to place Jessie's together, and as I stood beside her while she hung her ornament.

Cindy Pugh is one of the many ways volunteers can bring hope to others' lives. Working as a buddy for my camper has taught me many things about myself. Children's camps, like camp Comeback, who worked with the camp staff to make the weekend run smoothly. Still others worked on table leaders to guide us in discussions and encouraged the campers as a group.

The song says, "There is hope." Hope. That's what Hospice is all about. To every life we touch, we bring true joy of hope — to patients and to their families.

I am proud to be a part of the bringing of hope by the local Red River Valley Hospice by attending the seventh annual Angel of Hope on Monday, October 6 in Redpower Auditorium at 7:00 p.m. Thief River Falls from 5:00 to 7:00 p.m. Come support the local Hospice in your community in bring hope to many lives. For we believe that all Hospice staff and volunteers can always use to hope, because each day is a new one.

Pastor Terry Coppett

BUSINESS CARDS
FORMATTED BUSINESS CARDS
Starting at Only
$15.00
$17.00
Many Additional Styles, Paper Stock and Ink Choices Are Available! Prices Will Vary!
The Times
324 Main Ave. North Thief River Falls, MN
681-4450

HBS STEEL CLEAR SPAN
#1 STRENGTH DURABILITY THERMAL EFFICIENCY PRICE
"CAN YOUR TODAY SUPPLIER'S CLEAR I.D. TOUCH"
STRENGTH—Exceeds all building codes. 100% stronger than post frame buildings.
DURABILITY—Henry Building Systems delivers pole sheds by over 80 years.
THERMAL EFFICIENCY—4 times more energy efficient than pole sheds which means less heat loss.
PRICE—premium quality steel buildings now cost less than post frame buildings.
Hardy Insurance Pays 10% OUR DEALERSHIP THEY PAY 15 PERCENT
HENRY BUILDING SYSTEMS
1-800-705-6605
218-863-6445
PELICAN RAPIDS, MN

United Methodist Church Presents
Annual Fall Event
Soup, Sandwich & Pie Luncheon
Thurs., Oct. 9th 11 A.M. - 1 P.M.
UNITED METHODIST CHURCH
Old Highway 59 North Thief River Falls, MN
Complete Dinners!

SUPER TAN
FREE 5 Free Booth Sessions With Purchase Of Month $22.50
$5 OFF FULL PERM
$5 OFF Color & Highlight
SPECIALIST PRICED PAUL MITCHELL and REDKEN HAIR PRODUCTS
WIGAND BARBERS
Home Of Nicole 1000 Hwy 2 West, Ada, MN 218-784-4884

DISCOVER A WORLD OF OPPORTUNITY AT FALLS BOOK COMPANY
PUMPKINS! PUMPKINS! PUMPKINS!
Come Get Your Pumpkins
All Sizes And Shapes Available
All Proceeds Will be Given To The Lincoln High School Choir For Their Trip To New York. Pumpkins Donated By Jim & Robin Binzegais
SEE OUR FULL-LINE OF CHRISTIAN EDUCATION SUPPLIES!
JUST ARRIVED...
Holiday Paper Products
• Plates • Napkins
• Decorations And More!
CONFIRMATION GIFTS AND GIFTS FOR ALL OCCASIONS!
STORY TIME FOR KIDS... SATURDAY MORNINGS 10:00 - 10:30 A.M. FALLS BOOK STORE
INTERESTED IN WRITING? THURSDAY, OCT. 16TH 7:00-8:30 PM.
Share Ideas With Other Writers. Open to The Public!
WATCH FOR OUR... "BAG IT" PROMOTION OCTOBER 16TH - OCTOBER 18TH
SALE INCLUDES A NEW WORLD OF VALUES...
THURSDAY, OCT. 9TH 20% OFF ALL ITEMS
SATURDAY, OCT. 11TH 20% OF ALL PROCEEDS Will Go To The Lincoln High School Choir
Register For A $25.00 Gift Certificate
FALLS BOOK CO.
218-681-2381
216 LaBree Avenue North, Thief River Falls

VOTE JERRY UNRUH FOR MAYOR
When I become Mayor of Thief River Falls, I will speak on behalf of the people, and make Thief River Falls the best community it can be.
I will contract our economic growth, decrease city expenditures and balance the budget, but not at the taxpayers expense.
I will make reserve existing departments within our city operate with a net income, not an income loss (take the present airport loss of $81,500.00).
I will streamline the police, setup departments and make them more affordable.
Public safety is one of Thief River Falls' largest expenses next to the Park & Recreation Department.
I will decrease the Park and Recreation Department budget to be more in line with the other departmental budgets (Not like the present 2/8th budget of $1,300,000.00 expense, and an income of only $123,055.00).
Your Jerry Unruh for Mayor and your vote will count, and your property taxes won't go up as they have for the past 5 years. Vote for me, and I will only raise that can always do city spending policies, we must get involved, and get out and vote.
A Vote For Jerry Unruh, Is A Vote For Strong Leadership
Prepared and Paid for by Jerry Unruh 681-6686 and Family

GRAND OPENING
Thursday, October 9 - Thursday, November 7
A Different Pasta and Seafood Special Featured Weekly
At $4.00 Off Menu Prices
Happy Hour:
3:30 - 6:30
Monday - Saturday
THE HAYLOFT
HANDY FARMS
Hwy. 59 South, Thief River Falls
(Parking In The Back)
681-7686
Register Weekly To Win
RCA 19" TVs and Gift Certificates.
Drawings Held Every Saturday
Grand Prize Drawing (Nov. 7)
RCA 27" TV
TVs provided by Budget Electronics, Thief River Falls
GRAND OPENING SPECIALS
During Happy Hour
50¢ Tap Beer
Pitchers $3.00
Bar Pours $1.50
Free Popcorn
1/2 Price on Select Appetizers
Dinner Specials:
5 - 10 P.M.
Prime Rib – 8oz. $8.99 – 12 oz. $10.99
Open-Faced Prime Rib Sandwich $6.99
Complimentary Glass Of Wine Served With Each Dinner
Watch Your Favorite TV Sports and Entertainment While Relaxing In The Lounge

INTERNET FOR YOU

BUSINESS
E-MAIL
LEGISLATIVE ACCESS
ORGANIZATION
LIBRARIES
ADVERTISE

STUDENTS
E-MAIL HOME
CAMPUS INFO
RESEARCH
LIBRARY
CHAT GROUP

HEALTH-CARE
E-MAIL - PEERS
HOSPITAL INFO
RESEARCH SITES
BOOK REVIEW
NEWS GROUP

CALL
WIKSTROM TELEPHONE COMPANY
218-436-2922

FARMING
WEATHER
MARKETS ON-LINE
VET RESOURCES
LEGISLATION
E-MAIL

THE ARTS
MUSIC LITERATURE
ART MAGAZINE
CRAFTWORKS
HUMOR

HOME
SHOPPING
CHAT GROUP
NEWS GROUPS
GAMES
MAGAZINES

LOCAL NUMBER ACCESS

NORTHWEST EYE CENTER

DEDICATED PROFESSIONALS USING ADVANCED TECHNOLOGY TO HANDLE ALL OF YOUR EYE CARE NEEDS.



DICKEN, M.D. ✦ MICKELSON, O.D. ✦ FREEMAN, O.D. ✦ ZIPPRICH O.D.

✦ COMPLETE EYE EXAMS
✦ CATARACT/IMPLANT SURGERY
✦ LASER SURGERY ✦ GLAUCOMA
✦ STANDARD/SPECIALTY CONTACT LENSES
✦ QUALITY EYEWEAR

218-681-1120 / 1-800-422-0183
216 LaBree Ave. North, Thief River Falls, MN 56701
Open Mon.-Fri. 8-5 / Thurs. Evenings / Sat. 8:00 -12

CHECK OUT OUR NEW LOCATION
20% OFF OUR ALREADY LOW PRICES!!
AFFORDABLE USED FURNITURE
231 LaBree Ave. No.
Thief River Falls
MON-FRI, 10:00 A.M.-5:30 P.M. • SAT. 10:00 A.M.-5:00 P.M. • SUN. 1:00-5:00

AMOENA'S free BRA OFFER IS TAKING SHAPE.

The Elegant Contour #2123 Bra Is Your Gift With The Purchase Of A Select Amoena Breast Form. Come in today.

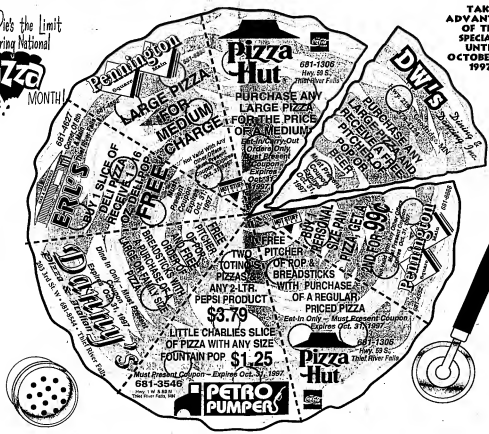
AMOENA

Offer Valid Thru October 31, 1997
Visit With An Amoena Representative
Wed., October 22nd
10:00 a.m. - 2:00 p.m.

Country Health
HOME MEDICAL EQUIPMENT SERVICES
"Service Is The Difference!"
320 North LaBree Thief River Falls, MN
681-8214 or 1-800-649-8378
Comfort and Fashion AFTER BREAST SURGERY

the Pie's the limit during National PIZZA MONTH!

TAKE ADVANTAGE OF THE SPECIALS UNTIL OCTOBER 31, 1997



ANY SIZE TWIN • FULL • QUEEN • KING

Simmons® ONE LOW PRICE!

DON'T MISS THIS GREAT OFFER! IT'S ONLY AVAILABLE FOR A LIMITED TIME!

NO MATTER WHAT SIZE...PAY JUST ONE LOW PRICE!

TWIN FULL QUEEN KING

MEDIUM FIRM QUILTED

$68 EA. PC.

ANY SIZE ONE LOW PRICE!
Sold in sets only
TWIN, Value $99.99 ea. pc.
FULL, Value $139.99 ea. pc.
QUEEN, Value $299.99 2 pc. set
KING, Value $399.99 3 pc. set
Note: King size is 3 pcs. All others are 2 pc. sets.

SAVE 40-60% on Every Size, Every Quality & Every Firmness Bedding!

HURRY! ENDS SOON!

LOWEST PRICE EVER!

MATTRESS Plus

COMFORT FIRM $98 LOWEST PRICE EVER! EA. PC.
ANY SIZE, ONE LOW PRICE!
All sets are:
Twin, Value $149.99 ea. pc.
Full, Value $199.99 ea. pc.
Queen, Value $499.99 2 pc. set
King, Value $599.99 3 pc. set
Note: King size is 3 pcs. All others are 2 pc. sets.

EXTRA FIRM $128 LOWEST PRICE EVER! EA. PC.
ANY SIZE, ONE LOW PRICE!
All sets are:
Twin, Value $199.99 ea. pc.
Full, Value $259.99 ea. pc.
Queen, Value $699.99 2 pc. set
King, Value $799.99 3 pc. set
Note: King size is 3 pcs. All others are 2 pc. sets.

ULTRA PLUSH $148 LOWEST PRICE EVER! EA. PC.
ANY SIZE, ONE LOW PRICE!
All sets are:
Twin, Value $299.99 ea. pc.
Full, Value $399.99 ea. pc.
Queen, Value $999.99 2 pc. set
King, Value $1099.99 3 pc. set
Note: King size is 3 pcs. All others are 2 pc. sets.

MATTRESS PICTURED IS SIMMONS COMFORTIS TWIN

+10 NIGHT COMFORT GUARANTEE!
+PERSONAL FIT YOUR OLD MATTRESS!
And we'll donate it to charity!
+25% UP OF YOUR NEW MATTRESS SET!
+GUARANTEED SAME DAY DELIVERY!
+FREE FOUNDATION UPGRADE!
+ALL-INCLUSIVE LOW PRICE!
See store for details on services & guarantees.

WE'RE YOUR HEADQUARTERS FOR SEALY AND SEALY POSTUREPEDIC, SIMMONS AND SIMMONS BEAUTYREST, AND KING KOIL POSTURE CARE!

Sealy Sealy POSTUREPEDIC Simmons Beautyrest King Koil

slumberland® FURNITURE

Hwy. 59 South • Thief River Falls, MN
Next To Pamida
681-3266

Prowlers sweep Moorhead

Fans gave Thief River Falls a standing ovation Tuesday as the Prowlers closed out a stunning 3-0 high school volleyball win over Moorhead. The crowd response gave recognition not only to the victory – which was a major feat in itself considering the way the Spuds have dominated the series – but also for the way it was accomplished.

The Prowlers won a back-and-forth opener 15-13, thoroughly dominated the second game 15-4, and then capped it off by erasing 11-4 and 13-7 deficits en route to a 15-13 third-game triumph.

"Incredible," said Thief River Falls co-head coach Amy Roche. "Three nothing and Moorhead usually don't go hand in hand. It was great."

It was the Prowlers' first win over the North Sub-Section 8AA rival Spuds since 1993, and only the second victory against the perennially strong Moorhead program over the past 15 years.

The Spuds held a 13-11 edge in Game 1 before the tide turned for the Prowlers, who scored on an ace serve by Taya Hunt and a putaway by Desirae Alberg to tie it. Two errant Moorhead hits – the first one long, the second one in the net – provided the final two Thief River Falls points.

Back-to-back aces by Abby Bloch gained Moorhead a 4-4 tie in Game 2, but Thief River Falls rattled off the next 11 points to win in a rout. Ahead 9-4, the Prowlers blew it open with a five point sequence that included a back-row kill by Alberg, a Moorhead hit into the net, an ace by Hunt, a hole-finding spike by Rachel Mathson, and another non-returned serve by Hunt.

Moorhead regrouped and carried play in Game 3. The Spuds started with a 6-1 run, had an 11-4 advantage and were up 13-7 following a tip by Brianne England.

The Prowlers clawed back, however, with an eight-point sweep-completing run.

It started with a tip by Lisa Dicken. Julie Martell, who had just came off the bench for the first time in the match, then served back-to-back aces. Alberg put a spike deep into the Moorhead court. Martell came up with yet another ace, and Moorhead hit one long to make it 13-13.

Alberg came up with her team-high 11th kill of the night to put the Prowlers ahead, and the Spuds were called for a carry for the final point.

"We had that little downfall at the start of the third game," acknowledged Roche, "but they showed a lot of character by coming back like that. Julie did a great job for us. She faced a lot of pressure in that situation, but really came through. Desire was awesome. She was really hitting the the ball."

Actually, the Prowlers, who have been successful with a hard-hitting game, probably played with a little more finesse this time out. "A lot of it has to do with what they (opponents) give you," explained Roche. "Moorhead did not give up a lot of free balls. We had to adjust."

Lindsay Drury finished behind Alberg on the Thief River Falls kill charts with six, and added three aces, a figure matched by Martell in her relief role. Dicken came up with three blocks and Hunt had 14 assists.

Thief River Falls won the junior varsity match 15-6, 15-6. Moorhead took the C squad match 15-5, 15-9.

Small pools suit TRF swimmers

Smaller pools are a better fit for the Thief River Falls girls high school swim team this fall.

Larger pools require more swimmers to fill expanded line-ups. The Prowlers can match area opponents with the top of their order, but lose ground when they have to fill additional lanes. Two recent Tuesday duals emphasized that fact as they lost a 193-113 decision at Crookston Sept. 23 and a week later beat Fosston/Bagley 55-39 at Fosston.

"We're much better when we score 2-on-2 (Fosston) than when we go 4-on-4 (Crookston)," pointed out Thief River Falls assistant coach Brian Olson.

The Prowlers trailed the Greyhounds at the start, but a 1-3 effort by Andi Sorvig Julie Chrzanowski in the 100 freestyle closed the gap to 26-24, and a 1-2 finish by Andrea Olin and Wendy Lindquist in the 500 freestyle produced a 31-27 lead they carried through the final four events.

"The 100 freestyle was big," noted Olson. "Andi swam well, and Julie got us the extra points we needed. Julie is our second best swimmer in a number of events, but those points she gets are really important."

Sorvig's victory in the 100 freestyle began a string of six straight meet-ending first place finishes for the Prowlers.

"We had some excellent times," said Olson. "It was a good meet. They (Fosston/Bagley) don't get enough credit for being a good team."

Olin also won the the 200 freestyle, while Chelsea Haviland took the 100 breaststroke and Kristin Naplin turned in a coach-pleasing first place time in the 100 backstroke.

The Prowlers also won two relays - the 200 freestyle (Naplin, Jenny Sorvig, Chrzanowski, Andi Sorvig) and 400 freestyle (Chrzanowski, Lindsay Ehrenstrom, Andi Sorvig, Haviland).

Olson also said a eye-opening 30.78 in an exhibition 50 freestyle race by Thief River Falls sixth grader Cami Hendrickson added to the Prowlers' win, creating a spark the Prowlers turned into incentive the rest of the meet.

Thief River Falls is 4-5 in dual meet competition.

TRF 65, Fosston/Bagley 39

200 medley relay - 1. F/B (Spong, Buchanan, Swenson, Riggs), 2.07.30, 2. TRF (Haplin, Haviland, J. Sorvig, Ehrenstrom), 2.11.27, 3. F/B (Olson, Spaulding, Holt, Bushelle), 2.12.66

200 freestyle - 1. Andrea Olin, TRF, 2.18.42, 2. Trisha Riggs, F/B, 2.22.61, 3. Wendy Lindquist, TRF, 2.28.64

200 I.M. - 1. Callie Holt, F/B, 2.30.16, 2. Lindsay Ehrenstrom, TRF, 2.36.61, 3. Kari Buchanan, TRF, 2.48.47

50 freestyle - 1. Andi Sorvig, TRF, 26.46, 2. Kelly Bushelle, F/B, 26.60, 3. Julie Chrzanowski, TRF, 29.41

100 butterfly - 1. Leah Swenson, F/B, 1.09.78, 2. Chelsea Haviland, TRF, 1.12.82, 3. Callie Holt, F/B, 1.13.61

100 freestyle - 1. Andi Sorvig, TRF, 1.01.03, 2. Trisha Riggs, F/B, 1.01.23, 3. Julie Chrzanowski, TRF, 1.02.87

500 freestyle - 1. Andrea Olin, TRF, 6.00.00, 2. Wendy Lindquist, TRF, 6.25.30, 3. Christine Hendrickson, F/B, 7.14.65

200 freestyle relay - 1. TRF (Naplin, J. Sorvig, Chrzanowski, A. Sorvig), 1.56.4, 2. F/B (Spong, Buchanan, Swenson, Bushelle), 1.58.74, 3. TRF (Schroeder, Hammer, Olin, B. Haviland), 2.04.46

100 backstroke - 1. Kristin Haplin, TRF, 1:16.28, 2. Melissa Olson, F/B, 1.1S57, 3. Danica Schroeder, TRF, 1.18.16

100 breaststroke - 1. Chelsea Haviland, TRF, 1:17.33, 2. Kari Buchanan, F/B, 1:16.29, 3. Tiffany Sorenson, TRF, 1.25.86

400 freestyle relay - 1. TRF (Chrzanowski, Ehrenstrom, A. Sorvig, C. Haviland), 4.09.65, 2. F/B (Spong, Swenson, Riggs, Holt), 4.15.01, 3. TRF (Haplin, J. Sorvig, Olin, Lindquist), 4.23.16

Fosston/Bagley JV 54, TRF JV 37

(TRF Places)

200 medley relay - 3. TRF (Holtan, Holmaas, Johnson, Rominski), 2.50.04

200 freestyle - 2. Jenny Lindquist, 2.46.49, 3. Katrina Holtan, 2.49.40

100 I.M. - 1. Michelle Johnson, 1:23.95

50 freestyle - 2. Brittany Haviland, 32.40, 4. Amy Rominski, 34.59

100 freestyle - 2. Brittany Haviland, 1:15.71; 4. Jennifer Heaton, 1:30.36

300 freestyle - 1. Jenny Lindquist, 4:23.60

200 freestyle relay - 2. TRF (Sorenson, Borneman, Holmaas, Lindquist), 2:23.14

100 backstroke - 1. Alexis Klockman, 1:26.90, 3. Jennifer Heaton, 1:47.23

100 breaststroke - 2. Michelle Johnson, 1:33.05, 3. Alisa Holmaas, 1:47.40

400 freestyle relay - 1. TRF (Holtan, Hammer, Klockman, Rominski), 5.10.72

B/G-MR pins 14-0 shutout loss on RLF

An injury took a bite out of the Badger/Greenbush-Middle offense, but the Gators' defense, along with booming punts by Bret Bentow, kept Red Lake Falls away from the end zone Tuesday in a 14-0 Valley Plains Conference high school football win at Middle River.

Andy Schenkey ran for 73 yards in the first quarter-and-a-half before going down with a hip-pointer on a punt return. That left the offense in the hands of Richard and Daryl Wockenfuss, who both scored on 6-yard runs, and Mark Nissen, who stepped in for Schenkey and gained 46 yards on eight carries.

In addition to the loss of Schenkey, the Gators' penchant for fumbles also slowed them down offensively.

But the defense, led by Nick Vacura and David Truscinski, held its ground. "We played a great game defensively," said Gators coach Steve Willman.

Bentow also played a major role in the outcome with punts of 46 and 52 yards that added to his season average that hovers between 47 and 48 yards per kick.

And those are legitimate yards, not short punts with long rolls, noted Willman. "He's the best punter I've seen in the area," said Willman. "He kicks them long and he kicks them high. He gets great hang time, our kids are usually down field in plenty of time to cover the kicks because the ball is in the air so long. Special teams are one-third of the game, and he's doing a great job."

The Gators are 3-2.

Scoring

	1	2	3	4	T
Red Lake Falls	0	0	0	0	0
B/G-Middle River	6	0	8	0	14

B/G-MR - Daryl Wockenfuss, 6-yard run; run failed

B/G-MR - Richard Wockenfuss, 6-yard run; Richard Wockenfuss run

Nordics struggle vs. Sacred Heart, lose 33-12 game

Tables were turned on Marshall County Central Tuesday as the Nordics, fresh from a 22-20 Friday win over Goodridge/Grygla-Gatzke, lost a 33-12 Tuesday night high school football game to East Grand Forks Sacred Heart.

Both outcomes were eyebrow-raising surprises in the Nine-Man Top of the State Conference, where the Blue Devils have been consistent contenders and the Eagles were carrying an 18-game losing streak.

"It was terrible," said Marshall County Central coach Kent Warne after the early-week trip to East Grand Forks. "Friday was such an emotional win, that we just didn't have anything left. It was like all the kids played about half-speed."

The usually strong Marshall County Central ground game stalled against Sacred Heart. That left the Nordics relying on a passing game that featured an 8-for-16 night by quarterback Dayton Elseth for 99 yards and a touchdown.

The loss dropped the Nordics back to .500 at 3-3 heading into the final two games of the regular season – on the road against conference leader Stephen-Argyle and Kittson Central.

Scoring

	1	2	3	4	T
Marshall Co. Central	0	6	0	0	12
EGF Sacred Heart	7	6	14	6	33

EGFSH - Mike Driscoll, 2-yard run, kick failed.

EGFSH - Erick Nell, 24-yard run, Paul Stiner kick.

MCC - Garrett Magner, 1-yard run, run failed

EGFSH - Tom Ebertowski, 26-yard pass from Joe Zavoral; Stiner pass from Zavoral

EGFSH - Driscoll, 3-yard run; kick failed

MCC - Caleb Holthusen, 15-yard pass from Dayton Elseth, pass failed

EGFSH - Stiner, 22-yard pass from Zavoral; kick failed

Wolverines Parent's Night is set Monday

Parent's Night will be observed Monday when Goodridge/Grygla-Gatzke hosts Marshall County Central in a high school volleyball match at Goodridge.

All parents of the Wolverines players will be admitted to the match free of charge. Senior players and their parents will be introduced prior to the start of the varsity match – approximately 7 p.m.

TRF SPORTS

Saturday, Oct. 4

■ Volleyball - NCTC at Rainy River, 12 noon

■ Swimming - LHS girls vs Moorhead, 1 p.m.

■ Football - NCTC vs. Hibbing, 1:30 p.m.

Monday, Oct. 6

■ Cross country - LHS boys/girls at Park Rapids Area Invitational, 4 p.m.

■ Volleyball - LHS vs Win-E-Mac (ABC) 6 p.m.

Tuesday, Oct. 7

■ Volleyball - LHS at East Grand Forks (ABC), 5 p.m.; NCTC at UNG Lake Region 7 p.m.

Wednesday, Oct. 8

■ Tennis - North Sub-Section 8AA team tournament (at Grand Forks Tennis Centre) 9 a.m.

Thursday, Oct. 9

■ Tennis - North Sub-Section 8AA individual tournament (at Grand Forks Tennis Centre), 9 a.m.

■ Cross country - LHS boys/girls at Hawley/Ulen-Hitterdal Invitational 4:30 p.m.

■ Football - NCTC at Vermilion, 5 p.m.

■ Volleyball - LHS vs Detroit Lakes (ABC), 6 p.m.

Friday, Oct. 10

■ Swimming - LHS vs Bemidji 5 p.m.

■ Volleyball - NCTC vs. Vermilion 6:30 p.m.

■ Football - LHS at Fergus Falls, 7 p.m.

Saturday, Oct. 11

■ Volleyball - NCTC vs. Mesabi, 12 noon.



Becky Mooney of Thief River Falls led Tammy Newby of Bemidji as they headed down a fairway in Monday's Thief River Falls Sports Boosters Invitational high school cross country meet at the Thief River Golf Club. The two ran stride-for-stride through much of the race before Newby broke away down the stretch for the win.

Lumberjacks sweep cross country titles

Bemidji runners swept team and individual titles Monday (Sept. 29) at the annual Thief River Falls Sports Boosters Invitational high school cross country meet.

It was a 31-95 victory margin over second place Park Rapids Area for the Bemidji boys and a 32-62 winning edge over runner-up International Falls for the Bemidji girls.

Rain earlier in the day disappeared by race time, but the runners had to cope with strong winds that whipped across the Thief River Golf Course in bone-chilling fashion.

The weather didn't stop the Lumberjacks' Luke Mullranin and Amber Newby from winning individual titles. Mullranin beat out Russ Branden of Bagley/Fosston, the defending Class A state champion, to win the boys' 5,000-meter race. Newby broke away from Thief River Falls' Becky Mooney with a stretch-run sprint after the two had run stride-for-stride over the girls' 4,000-meter course.

Places were recorded as runners entered the finish chute, but a malfunctioning clock prevented times from being recorded.

Varsity Boys

■ Team totals - Bemidji 31, Park Rapids Area 65, Bagley/Fosston 115, International Falls 130, Warroad 156, Detroit Lakes 157, Roseau 162, East Grand Forks 180, Crookston 205, Thief River Falls 238

■ Individuals - 1. Luke Mullranin, Bemidji, 2. Russ Branden, Bagley/Fosston, 3. Stephan Slaskivigo, Bagley/Fosston, 4. Travis Amiot, Warroad, 5. Jesse Prince, Bemidji. TRF places - 31. Brady Anderson, 32. Chad Borneman, 51. Rob Russillo, 56. Zach Bosh, 64. Lysyuk Roman, 66. Brandon Derardy, 75. Craig Lawrance

Varsity Girls

■ Team totals - Bemidji 32, International Falls 62, Park Rapids Area 115, Detroit Lakes 123, East Grand Forks 154, Roseau 165, Thief River Falls 183, Hawley/Ulen-Hitterdahl 260, Bagley/Fosston 275, Crookston 302, Badger/Greenbush-Middle River/Marshall County Central/Tri-County 343

■ Individuals - 1. Amber Newby, Bemidji, 2. Becky Mooney, TRF, 3. Rebekah Wolter, Bemidji, 4. Christa Pribula, EGF, 5. Lori Kellerman, IF. Other TRF places - 27. Jockie Mooney, 33. Amber Klinker, 53. Jill Panek, 58. Breann Fugelberg, 82. Leslie Swanson, 87. Diana Holstad

Junior Varsity Boys

■ Team totals - Bemidji 33, Thief River Falls 103, Warroad 105, East Grand Forks 129

■ Individuals - 1. Nathan Albarts, Warroad. TRF places - 6. Seth Harlow, 17. Dewey Worker, 22. Brad Dekkers, 28. Tom Fogarty, 30. Jesse Sich, 34. Jayme Holmes

Junior High Boys

■ Team totals - Bagley/Fosston 53, Bemidji 62, Roseau 86, Park Rapids Area 152

■ Individuals - 1. Andy Larson, Badger/Greenbush-Middle River/Marshall County Central/Tri-County. TRF places - 44. Jon Walrath

Junior High Girls

■ Team totals - Bemidji 34, Warroad 73, Detroit Lakes 90

■ Individuals - 1. Erin Ulrich, Bagley/Fosston. TRF places - 11. Janna Harlow, 21. Becky Solem, 30. Casey Nelson

Spartans top Pioneers

Fergus Falls handled Northland 15-4, 13-15, 15-3, 15-8 in a Wednesday Minnesota Community College Conference volleyball match.

The 16-1 Spartans began the week with a No. 8 ranking in the national polls. They are 7-0 in the MCCC Northern Division.

"They're a very powerful team," acknowledged Northland coach Shari Olson. "We did what we wanted to do, except block. We weren't quick enough and we didn't anticipate fast enough to get in position to make the block."

The loss dropped the visiting Pioneers to 5-6 for the year. They completed the first of two trips through the Northern Division at 3-4.

"Paula Hovda and Angie Vagle did an excellent job in the back row for us," noted Olson. "With no blocking, they were on their own back there."

NCTC Leaders

Kills - Paula Hovda 6, Naomi Wiebski 6. assists - Rayna Denson 8, Melissa Bernstein 6. aces - Lara Hendrickson 3, Angie Vagle 3. blocks - Hendrickson 2, Wiebski 2. digs - Vagle 13, Hovda 12

TRF closes out tennis schedule with 6-1 win

A 6-1 Tuesday win at Roseau wrapped up the 1997 regular season schedule for the Thief River Falls girls high school tennis team.

The Sylvia Sjoberg-coached Prowlers are 13-6 heading into the North Sub-Section 8AA tournament at the Grand Forks Tennis Centre. Team matches will be played Wednesday. Individual portion of the tournament will be played Thursday.

TRF 6, Roseau 1

■ Singles - 1. Amber Kemp (Roseau) def. Steph Leach 6-0, 6-6, 2. Beth Goddard (TRF) def. Nicole Broten 7-5, 6-1, 3. Eeva Young (TRF) def. Holly Sicker 7-5, 4-6, 6-4, 4. Jenna Tsukichi (TRF) def. Erica Fredstrom 6-2, 0-6, 7-6 (7-1)

■ Doubles - 1. Katie Harbott-Lesley Ihle (TRF) def. Sarah Lafor-Liza Jain 6-2, 6-2, 2. Jenni Gonsorowski-Becca Leach (TRF) def. Mary Solom-Angie Sonstang 6-4, 6-0, 3. Heather Hanson-Beth Podilla (TRF) def. Beth Adams-Shelly Rygh 6-0, 6-2

■ Exhibition - Jenny Kimball (TRF) def. Kelsey Spicer 6-5, Liza Jain (Roseau) def. Bridgette Slock 6-3, Toni LeMoine-Ann Gustafson (TRF) def. Tara Schneider-Laura Johnson 6-0

NORTHERN GUN & PAWN
311 Main Ave. N. 681-6611 Thief River Falls
We Buy Or Offer Quick Cash Secured Loans!
• ELECTRONICS • TOOLS • JEWELRY
• GUNS • GUITARS • AND MUCH MORE
ALL TRANSACTIONS CONFIDENTIAL
WE BUY AND SELL NEW AND USED GUNS!!

MAKE PETRO PUMPER YOUR ONE STOP FOR HUNTING SUPPLIES
HUNTING GEAR • Licenses • Gun Cases • Ammo • Gloves, Hats • Hunting Vests • Deer Blocks
AUTOMOTIVE • Batteries • Starters • Alternators • Gasoline • Propane
CONVENIENCE ITEMS • Hot Coffee • Hot Chocolate • Cappuccino • Snacks • Beer • And Much More!
Bro-Tisserie Chicken Ready For Pickin'
Hot Deli With Complete Dinners Or/And Side Dishes!
LARGE VARIETY OF JERKY & MEAT STICKS ON HAND
GIANT SLIM JIMS 69¢ EA.
OPEN 24 HOURS!
WINTERIZE YOUR VEHICLE!
Antifreeze $4.49 PER GAL AFTER REBATE
AMOCO ULTIMATE GOLD OIL $9.60 CASE AFTER REBATE
PETRO PUMPER OPEN 24 HOURS 681-3546 Junctions 1 & 59 North Thief River Falls, MN

FREE DEAL FROM STIHL
FREE Chainsaw Carrying Case! Includes extra loop of chain! ($50.00 VALUE)
017 14" Bar & Chain $199.95
025 16" Bar & Chain $299.95
029 16" Bar & Chain $349.95
BG 75 Hand Held Leaf Blower $169.95
TOP RATED By A Leading Consumer's Magazine
Manufacturer's suggested retail prices. Actual dealer prices may vary.
Call 1-800-GO-STIHL or see your Yellow Pages under "Saws" for the Stihl dealer nearest you.
INNOVATION • VALUE • PERFORMANCE

RAIN CARE CO.
Goodridge, MN
Seamless Aluminum Guttering
Heating, Air Conditioning
378-4641 378-4585
SEAMLESS GUTTERS
Direct From Our Mobile Factory To Your Home

College football in TRF...

NCTC to open divisional play against Cards

First Minnesota Community College Conference Northern Division match-up awaits the Northland Community and Technical College football team today (Saturday) when the Pioneers play host to Hibbing in a 1:30 p.m. game at Prowler Field.

Having gone 0-4 against the MCCC Southern Division during the first month of the 1997 season, the Pioneers will have to come up with a winning formula against Northern Division rivals over the next four weeks to land a post-season spot. Top two regular season finishers in the two divisions advance to the MCCC playoff semi-finals. Divisional match-ups are worth two points in the standings. Games played against teams in the other division are one-point MCCC affairs.

Vermilion beat Mesabi 31-12 and Itasca defeated Hibbing 27-14 last week in the first Northern Division games of the year. Elsewhere, Ridgewater stopped Fergus Falls 25-22 and Rochester shut out Central Lakes 41-0 in the Southern Division, while Minnesota West belted Northland 51-0 in a North-South match-up.

Vermilion is 2-2 overall to lead the Northern Division with three points, while Itasca is 1-3 with two points. Hibbing, Northland and Mesabi are all 0-4.

Roseau sophomores stop TRF in overtime

Roseau edged Thief River Falls 26-20 in double-overtime Thursday in a sophomore high school football game.

Adam Haviland scored on runs of 6 and 70 yards for Thief River Falls, and added a conversion run. Mike Dowers scored on a 1-yard run.

Thief River Falls led 6-0 at the end of the first quarter, trailed 14-6 at halftime and faced a 14-12 third quarter deficit before gaining a 20-20 regulation time tie. Roseau scored on the first possession of the second overtime series, and Thief River Falls was stopped on a fourth down play at the one.

Thief River Falls sophomores are 3-3 for the year.

Thief River Falls beats EGF freshmen by 30-8

Brian Loe scored three touchdowns and added three conversions Thursday as the 8-0 Thief River Falls freshman high school football team beat East Grand Forks 30-8.

Loe scored on runs of 10 and 8 yards, and also caught a 45-yard touchdown pass from Justin Skjerven.

John Sylvester scored a 3-yard touchdown. Josh Gryskiewicz added a conversion run.

AREA SPORTS

Badger/Greenbush-Middle River

■ Saturday, Oct. 4 - football vs Lake Park-Audubon (at Fargodome)

■ Tuesday, Oct. 7 - volleyball vs. Lake of the Woods

■ Thursday, Oct. 9 - volleyball at Roseau

■ Friday, Oct. 10 - football vs. Ada Borup (at Badger)

■ Saturday, Oct. 11 - volleyball at Warroad Invitational

Red Lake County Central

■ Tuesday, Oct. 7 - volleyball vs Crookston (at Plummer).

■ Thursday, Oct. 9 - volleyball at Win-E-Mac

■ Friday, Oct. 10 - football at Red Lake

■ Saturday, Oct. 11 - volleyball RLCC Invitational

Goodridge/Grygla-Gatzke

■ Monday, Oct. 6 - volleyball vs. Marshall County Central (at Goodridge)

■ Tuesday, Oct. 7 - volleyball vs Red Lake Falls (at Grygla)

■ Saturday, Oct. 11 - volleyball at Red Lake County Central Invitational

Marshall County Central

■ Monday, Oct. 6 - volleyball at Goodridge/Grygla-Gatzke

■ Tuesday, Oct. 7 - volleyball at Roseau

■ Thursday, Oct. 9 - football at Stephen-Argyle

■ Saturday, Oct. 11 - volleyball at Warroad Invitational



Thief River Falls boys were grouped together for the start of their race during Monday's Thief River Falls Sports Boosters Invitational high school cross country meet at the Thief River Golf Club. Bemidji won the boys and girls team and individual titles.

TRF blocks Ponies' efforts, 3-1

Thief River Falls came up with 16 blocks Thursday in a 15-4, 10-15, 15-8, 15-3 high school volleyball win over Warren-Alvarado-Oslo.

Junior Lindsay Drury had half of those blocks, along with seven kills and five ace serves as the Prowlers improved their overall record to 14-4-2.

"I thought we had a very powerful net game," offered Thief River Falls co-head coach Amy Roche. "Lindsay had a great match."

Thief River Falls' size advantage played a role in the Prowlers' domination at the net, acknowledged Roche.

Lisa Dicken had a team-high eight kills for the Prowlers. Taya Hunt collected 17 assists.

Dicken served the final five points in Game 1 that ended with a Drury kill.

The Ponies, after watching a 14-7 lead shrink to 14-10, finished off Game 2 with an ace by Roxie Adrian.

Drury served three consecutive aces as a 5-3 Thief River Falls Game 3 lead ballooned to 12-3. Warren-Alvarado-Oslo came back to make it 12-8, but that's as close as the Ponies got in a game that ended with a kill by Drury.

The Prowlers jumped out to a 10-0 lead in Game 4. The match ended with Beth Olson getting a side out kill, then two aces.

An extended Thief River Falls homestand continues Monday when the Prowlers host Win-E-Mac and Thursday when they entertain Detroit Lakes. The Patriots are ranked No. 4 in the Class A state polls. Thief River Falls and Detroit Lakes are top contenders for the No. 2 seed in North Sub-Section 8AA behind Alexandria, the No. 1-ranked team in the Minnesota Class AA polls.

Thief River Falls swimmers...

Haviland win highlights TRF trip to Fergus Falls

An appearance at the Fergus Falls Invitational high school swim meet Saturday (Sept. 27) produced ten season-best times for the Thief River girls, it was reported by Prowlers head coach Shun Thompson.

"It was nice to see the times drop," said Thompson.

Highlighting the Prowlers' showing was a first place finish by Chelsea Haviland in the diving competition. It was a character-testing effort for the Thief River Falls eighth grader. It was her first 11-dive meet of the season, and on her third time up, she hit the board with both heels.

In addition to producing scores of twos from the judges instead of her accustomed six range, Haviland required a quick bandage job. She recovered, however, to nail the rest of her dives for the win.

Thief River Falls season-best times were turned in by Julie Chrzanowski and Jenny Lindquist in the 200 freestyle; Jenny and Wendy Lindquist in the 500 freestyle; Danica Schroeder in the 200 I.M.; Amy Rominski in the 50 freestyle; Kristin Naplin and Katrina Holten in the 100 backstroke; and Michelle Johnson in the 100 breaststroke.

Wendy Lindquist met sectional qualifying time with an 11-second drop in the 500 freestyle.

TRF Places

200 medley relay - 9. TRF; 200 I.M. - 16. Lindsay Ehrenstrom; diving - 1. Chelsea Haviland; 500 freestyle - 15. Andrea Olin; 200 freestyle relay - 10. TRF; 100 backstroke - 15. Kristin Haplin; 100 breaststroke - 7. Chelsea Haviland; 400 freestyle relay - 7. TRF

Tennis seeding is set

Bemidji earned the top seed in the team portion of the 1997 North Sub-Section 8AA girls high school tennis tournament, scheduled to be played Wednesday at the Grand Forks Tennis Centre.

In opening round play it will be No. 4 Fergus Falls vs. No. 5 Moorhead at 8:30 a.m. and No. 3 Thief River Falls vs. No. 6 Thief River Falls at 10 a.m.

The Otters-Spuds winner meets Bemidji at 12-noon and the Prowlers-Lakers winner takes on No. 2 Alexandria at 1:30 p.m. in the semifinals.

Individual portion of the tournament will be played Thursday. Christine Kalrgaard of Moorhead is the No. 1 seed in singles, while Katie Harbott and Lesley Ihle of Thief River Falls form the top seed in doubles.

The Prowlers' singles entries include Eeva Young, seeded No. 9, and Jenna Tsukichi, No. 11. The Prowlers' second doubles combination of Steph and Beth Goddard is seeded No. 10.

TRF ninth grade wins

Thief River Falls won a pair of 2-0 freshman high school volleyball matches at Crookston Tuesday.

The A match went 15-7, 15-4. The B match was 15-1, 15-2.

Gators 3-2 winners against Wolverines

Badger/Greenbush-Middle River outlasted Goodridge/Grygla-Gatzke 3-2 Thursday in a see-saw high school volleyball match.

The host Gators won 15-13, 10-15, 15-7, 10-15, 15-9.

Earlier this fall the Wolverines won a similar match played at Goodridge.

"It's a good match-up," noted Goodridge/Grygla-Gatzke coach Jean Schulz. "We're pretty evenly matched. I guess the home court advantage is the difference."

The Gators are 8-9 for the year.

Kristin Halvorson had 15 kills and Amie Kotrba added six for the Wolverines. Mandy Sjulestad had five ace serves and seven blocks.

"Mandy had a tremendous match," said Schulz.

Tuesday, Tri-County stopped Goodridge/Grygla-Gatzke 7-15, 15-9, 15-7, 15-10 in a match played at Karlstad. "We came out strong, but then we kind of fell into a lull," explained Schultz.

Halvorson had 11 kills that night. Dana Wiseth served three aces and collected 13 assists.

The Wolverines are 10-7.

TRF freshmen football squad defeats Bemidji

Lincoln High School freshman football team turned an 8-8 first quarter tie into a 30-14 halftime lead Tuesday en route to a 30-22 victory at Bemidji.

It was the seventh straight win for the Thief River Falls ninth graders, who scored on a 55-yard Justin Skjerven pass to Nate Sorvig, and runs of 50 yards by Brian Loe, 10 yards by Dean Mehrkens and 5 yards by Ben Myers.

Myers also scored on two conversion runs and Loe added one.

NEW PHONE NUMBERS ARE IN EFFECT ON OCTOBER 2, 1997 FOR THE PENNINGTON COUNTY OFFICES

Assessor	683-7029
Auditor	683-7000
Court Administrator	683-7023
Engineer Office	683-7017
Fax	683-7016
Main Shop	683-7028
Extension	683-7030
Extension Fax	683-7033
Custodian	683-7018
Motor Vehicle	683-7020
Recorder	683-7027
Sentence to Serve	683-7001
Treasurer	683-7022
Veterans Service Officer	683-7034

"The Law Enforcement Center phone number (681-6161) and the Social Service Department phone number (681-2880) will remain the same.

* Conversion will take place Oct. 1, 1997. Please accept our apologies for any inconvenience that this may cause to anyone.

DO YOU NEED ASSISTANCE WITH YOUR RENT?
The Housing Authority (Northwest MN Multi-Co HRA) is now accepting applications from individuals or families who are in need of help paying their rent. This federally funded program provides rent assistance to low income individuals or families. For an application, call 218-637-2431 or write to the Housing Authority, Box 128, Mentor, MN 56736

ATTENTION: Patients Of Thief River Falls Chiropractic
We Have A New Location...
1305 DALE STREET, TRF
Behind The Amoco 24 Station
In The Former ASC/FSA Building
Thief River Falls CHIROPRACTIC
1305 Dale St. • 681-1565 • Thief River Falls

A really affordable home improvement.
Purchase A Culligan Conditioner And Receive...
FREE Installation
FREE Service For 1 Year
FREE 1,000 lbs. of salt
HEY CULLIGAN MAN!
Call 1-888-681-3905 Toll Free
681-3905 Local
Culligan. THE WATER EXPERTS.

NORWEST INSURANCE INC.
"Our People Make The Difference"
(218) 681-6411
110 Third St. East • Thief River Falls
Dan • Judy • Deb
Auto • Home • Business • Life • Health • Farm

FOR YOUR HEALTH AND SAFETY:
IN-SINK-ERATOR PRO Series
Only from the Pros.
Pro Series disposers are the ones only a professional plumbing contractor can sell. With more power, quieter operation and longer full warranty coverage, Pro Series disposers are your best value by far.
And we're the Pros in your area who sell and install Pro Series disposers exclusively.
To protect your family's health and safety, call a professional!
SAFE For Septic Tanks
LEE Plumbing & Heating, Inc. Thief River Falls, Mn.
LARRY LEE • 3779M
1430 Main N. • 681-1903 • T.R. Falls

HAUNT NO FURTHER!
DECORATE FOR THE HOLIDAYS...
• FALL HALLOWEEN FLAGS
• WINDSOCKS (MANY STYLES AVAILABLE)
• HALLOWEEN LEAF BAGS
• HALLOWEEN DECORATIONS
NOW IS THE TIME TO PLANT FALL BULBS...
TULIPS, DAFFODILS, CROCUS, & HYACINTHS VARIETY OF COLORS
LARGE SUPPLY OF BIRD FEEDERS & SEED
BEST PET FOOD AND SUPPLIES AVAILABLE
NORTHLAND PRODUCE
YARD • GARDEN • PET SUPPLY
681-2420
416 Atlantic Ave. N. Thief River Falls

HAWK BUILDERS
★ GARAGES ★ CEMENT
★ DECKS ★ BASEMENT
681-8749
HAWKINSON

Todd's Service Special
TODD WISE Service Manager
OIL CHANGE $14.95*
CALL 681-2660 AND SCHEDULE YOUR APPOINTMENT NOW!!
WE WANT TO EARN YOUR BUSINESS!
*Imports & Diesels may be extra! Offer expires 10/15/97.
Tunberg Motor Co.
FORD LINCOLN MERCURY
681-2660 or 1-800-295-FORD
Bus. Hrs.: Mon. - Fri. 8:00 A.M. - 5:30 P.M.
Hwy. 1 & 59 West Thief River Falls, MN

Wetland plan in Beltrami county creates flexibility

Beltrami county's wetland plan can give the county flexibility to decide the importance of functions instead of making decisions only by soil type, according to Cheryl Sistad, manager of the Marshall-Beltrami Soil and Water Conservation District.

"Last year Beltrami county was successful in receiving grant money to write a wetland plan for the county," Sistad said. "Although this can not change Wetland Conservation Act statutes, it can provide some options."

For instance, according to Sistad, the wetland committee may decide that a Type 2 wetland adjacent to a lake provides a more valuable function than a Type 2 wetland in an open field. Therefore, it could be possible to increase the mitigation or restoration ratio for the Type 2 wetland by the lake to a 3 to 1 ratio and decrease the Type 2 wetland in an open field to a 1/2 to 1 ratio.

Since wetland planning can be accomplished either by county boundaries or by a watershed boundary, Beltrami county is also working with Marshall county to look at the possibility of doing a wetland plan for the Thief Lake Watershed—which covers nearly all of the Marshall-Beltrami Soil and Water Conservation District.

This arrangement would give those who live in the Marshall county portion of the district (and are currently in a county that has less than 50% of its pre-settlement wetlands remaining and must mitigate or restore wetlands at a 2 to 1 ratio) the ability to lower that amount.

Since the counties are working together to start the wetland planning process, they are starting to look at membership for the wetland planning committee, Sistad added. Marshall county is looking at current members of the county water plan task force to serve on this committee, but if anyone else is interested in serving, they may contact Marshall Count Commissioner DelRay Larson at Gatzke.

Beltrami county is looking for people representing different interests such as:

- Agricultural interests and livestock;
- Lakeshore—commercial and residential;
- Logging;
- Environmental;
- Landowner rights;
- Builders and realtors;
- Sportsman groups; and
- Other agencies and governmental entities.

For more information on the wetland planning process, contact the district office in Grygla. Those who are interested in serving on this committee should have their names submitted as soon as possible because the decision on committee membership will be made on Monday, October 6.

THE CLASSIFIEDS – THE CLASSIFIEDS – THE CLASSIFIEDS – THE CLASSIFIEDS

Resumes ONLINE Through "THE TIMES" resumes.nwatch.com
http://www.nwatch.com • Email: nwatch@nwatch.com
The Times • Northern Watch & Commercial Print Shop
324 Main Ave. N. • Thief River Falls, MN 56701 • (218) 681-4450 • Fax: (218) 681-4455

The following position is available in School District #564, Thief River Falls, Minnesota

LIFEGUARD OR WATER SAFETY INSTRUCTOR/ASSISTANT

LOCATION: Franklin Pool
EFFECTIVE: Approximately Oct 20, 1997 - April 24, 1998 (24 weeks/5 hours/day)
DUTIES: Lifeguard and/or assist teacher with swimming lessons during physical education classes at Franklin Middle School.
REQUIREMENTS: Lifeguard certification and/or WSI certification. First Aid and CPR preferred. Knowledge and ability to perform the five basic swim strokes.

Applications may be obtained in person or by writing to the Personnel Department, School District Service Center, 230 LaBree Ave. South, Thief River Falls, Minnesota 56701. Applications will be accepted until 4:00 p.m., Tuesday, September 16, 1997.
"Thief River Falls Public Schools does not discriminate on the basis of race, color, national origin, sex, religion, age or disability in the employment or the provision of services."

DAVIDSON READY MIX & CONSTRUCTION



• CONCRETE • SEPTIC TANKS • REBAR • ROCK • GRAVEL • BACKHOE SERVICE
CALL 449-4865

The following position is available in School District #594, Thief River Falls, Minnesota:

INDUSTRIAL EDUCATION INSTRUCTOR

LOCATION: Lincoln High School
EFFECTIVE: Immediately
DUTIES: Instruct varying levels of metals and machine trade skills
REQUIREMENTS: Minnesota certified or certifiable - prefer vocational endorsement.
SALARY AND BENEFITS: Per negotiated contract
APPLICATION DEADLINE: 10/14/97- Applications (including credentials, transcripts, and a copy of Minnesota teaching license) received and complete by 10/14/97 will receive full consideration. Later applications may be considered until position is filled.

Application materials may be obtained by calling or writing Becky Rogalla, Personnel Manager, Thief River Falls Public Schools, 230 LaBree Avenue South, Thief River Falls, Minnesota 56701, (218) 681-8711.
"Thief River Falls Public Schools does not discriminate on the basis of race, color, national origin, sex, religion, age or disability in the employment or the provision of services."

Best Western HELP WANTED
Looking For Motivated Individuals. Flexible Hours.
DINING ROOM: Day & Evening Shifts, Waiters/Waitress & Hostess. Will Train. Mature Individuals Welcome.
LOUNGE: Evening Waiter/Waitress
HOUSEKEEPING: Evening Shifts
MAINTANCE: Full-Time
NIGHT AUDITOR: Full-Time Or Part-Time
KITCHEN: Part-Time Dishwasher/Janitor
Pick Up Applications At The Front Desk Of The Best Western, Thief River Falls

STRATA CORPORATION
FOR ALL YOUR CONCRETE NEEDS
YOU CALL — WE'LL HAUL
• State Approved AGG. • Washed Rock & Sand
• Ready Mixed Concrete • Cement–Portland–Mason
• Light & Heavy Weight Block • Concrete Sealer & Hardener
• Concrete Tools • Waterproofing Materials
• Brick–Any Size–Large Or Small Jobs
STRATA CONCRETE
Divisions of Strata Corporation
Commercial • Industrial • Residential
1325 West Greenwood St. Thief River Falls, MN 218-681-2124

Situation Wanted

JACOBSON'S CONCRETE & SALES
For All Your Concrete Needs: Floors, Driveways, Sidewalks, Steps, Barn Work And Foundations
We Want Your Business
Ask For Curtis or Adam
Call: 681-1106

GARAGE SPACE for rent, 200 block North Tindolph, 681-7150. 1t80p

WILL CLEAN your home or office. Experienced and dependable. Can work flexible hours. Call 681-5738. P4t81p

FOR ALL YOUR **Repair Needs**
• Chain Saws • Snowmobiles • Snow Blowers • Outboards • Inboards & I.O. Drives • All Small Engines • Lawn Mowers & Riders
NORM'S REPAIR
• SALES & SERVICE • SKI-DOO SNOWMOBILES
1207 N. Duluth Thief River Falls
681-3340

WILL LEVEL floors and repair basement walls, 20 years experience, call evenings, 681-3921. 61tfc

WANTED- 49 overweight people need to lose weight and earn extra income, call 1-800-600-5403. PF10t92p

Carver Performance & Repair
Snowmobiles • ATV's • Fox Shocks
Tune-Ups • Overhauls
218-964-5670
6 Miles S. of T. R. Falls on Hwy. 32
8:30-5:30 Monday-Friday

ASPHALT WORK WANTED- Parking lot repair and complete overlay, street work, driveways, hot rubber crack filling. Call us for a free estimate, Minn/Dak Asphalt Inc., 1-800-747-5150. F20t66c

Help Wanted

HOLIDAY WORK- Forget long hours and small paychecks! Earn an average of $20-$25 selling country collectibles a few hours a week! It's a career opportunity that could change your life! Call today! Missy, 681-4607. P4t82p

WANTED: INSURANCE OFFICE STAFF PERSON
FULL-TIME, COMPUTER KNOWLEDGE HELPFUL, INSURANCE KNOWLEDGE NOT NECESSARY, EXPERIENCE IN DEALING WITH PEOPLE IS IMPORTANT. SALARY BASED ON EXPERIENCE.
SEND RESUME TO #2856, C/0 THE TIMES, 324 MAIN AVE. NORTH, THIEF RIVER FALLS, MN 56701.

MEYER CONSTRUCTION
RED LAKE FALLS
New Homes, Patio Decks, Remodeling, Roofing, Additions, Concrete Work, Garages, Storage Buildings
For Free Estimates Call: TIM
218-465-4660

VACANCY NOTICE
WARROAD SCHOOL DISTRICT #690 HAS A HALF-TIME LEP (Limited English Proficiency) PROGRAM POSITION OPENING. AN ESL CERTIFICATION WITH EXPERIENCE IS PREFERRED.
CONTACT:
Lee J. Furuseth
Curriculum & Programs Director
Warroad School District 690
510 Cedar Avenue, Warroad, MN 56763
Independent School District No. 690 Is An Equal Opportunity Employer.

• CUT OUT AND SAVE •
Call 964-5237 For...
READY MIX CONCRETE, SAND & GRAVEL.
We Have Heated Ready Mix For Year Around Jobs.
For Saturday Delivery Of Ready Mix, Call Friday
RADIO DISPATCHED TRUCKS
NO JOB TOO BIG OR TOO SMALL!
CONCRETE INC.
St. Hilaire, MN

Help Wanted

POSITION AVAILABLE- Machinewell Inc. currently has a position open for a Welder in our Oklee Plant. Applicants should have experience in Tig Welding. Salary is based on experience. The position is full-time with health insurance, vacations, paid holidays and profit sharing. Machinewell, Inc., State Street PO Box 157, Grygla, MN 56727, 218-294-6101, fax 218-294-6567. 6t84c

DOMINO'S PIZZA — FULL-TIME POSITION ASSISTANT MANAGER
$250 HIRING BONUS
Full benefits including Health, Life, Dental Ins. and vacation. Advancement opportunities. Applicants must have good driving record and reliable car with insurance.
Apply At 313 3rd Street East, Thief River Falls, MN
ASK FOR JOE

FULL-TIME RECEPTIONIST/PROJECT Secretary wanted. Switchboard experience preferred, reliable, detail oriented person with excellent computer skills, able to create databases, spreadsheets, flyers and brochures, familiar with various office machines. Benefit package, $8.00+/hour depending on qualifications. Resumes must be in by 1:00 p.m., Friday, October 10. Interviews for prospective candidates will be Tuesday, October 14. Please send resumes to Receptionist/Project Secretary position, 114 West First Street, Thief River Falls, MN 56701, Attn Kristi. EOE. P4t81p

HELP WANTED- Barber or Beautician. Apply in person, ask for Steve, Wigand Barbers, Hwy 59 South, TRF. F3t84c

HELP WANTED- Assistant Manager/Counter person, benefit package. Contact Russ at TRF NAPA, 681-2623. 4t83c

—DIETARY POSITION—
Part-time and every other weekend position in Dietary. Must have a valid drivers license. If interested apply in person or contact Liz Anderson at Marshall Manor Good Samaritan Center, 410 S. McKinley, Warren, MN 56762. 218-745-5282 EOE/AA

Help Wanted

REGISTERED NURSING Assistants- Hillcrest Nursing Home is taking applications for part-time Registered Nursing Assistants, could work into full-time. Primarily day and PM shifts and includes working every other weekend. Training is available to become eligible for the nursing assistant registry. We offer a competitive salary and benefit package. If interested apply at: Hillcrest Nursing Home, 311 Broadway Ave., Red Lake Falls, MN 56750, 218-253-2157. EOE. F7t8tc

IMMEDIATE OPENINGS- Community Mental Health Specialists, 3 full-time, Mahnomen, Norman and Red Lake counties. Provide case management, day treatment, psychiatric rehabilitative and supportive services to adults in their home communities, as well as leadership for employment services. Bachelors degree in social work or other behavorial science or related field required. Direct inquiries and resumes to Jim Shearer, Adult Services Director, Northwestern Mental Health Center, Inc., PO Box 603, Crookston, MN 56716-0603. Phone 218-281-3940. Fax 218-281-6201. An Equal Opportunity Employer. F5t80c

3 PERMANENT job positions locally- Due to company promotions, 3 openings exist now for young minded persons in the local branch of a large international company. If selected you will be given 3 weeks minimum expense paid classroom training plus additional on the job training. We provide complete company benefits, major medical, dental and optional pension plan second to none. Your starting income will be $20,000-$30,000 1st year depending on ability and qualifications. All promotions are based on merit, not seniority. To be accepted, you need a pleasant personality, to be ambitious, eager to get ahead, have 12th grade education or better, be bondable and free to start work immediately. We are particularly interested in those with leadership ability who are looking for a genuine career opportunity. For a personal interview: Call Robert Benson, Monday, October 6th through Wednesday October 8th, 10 a.m.-8 p.m., 218-681-3000. EOE/M-F. 2t81c

SALES MANAGER Trainee- Due to promotions, openings now exist for 2 outside sales manager trainees to service accounts in your immediate area. Sales experience not necessary. We provide complete benefits package, 401k and pension plan. Guaranteed income of $23,000 or more first year. We are particularly interested in leadership ability, people looking for a genuine career opportunity. For a personal interview, please send a brief resume to: #2940, C/O The Times, PO Box 100, Thief River Falls, MN 56701. EOE-M/F. 6t84c

HELP WANTED- Temporary farm handyman. Must have some carpentry, plumbing and mechanical skills. Call for more info., 253-2305. PF4t84p

DOMINO'S PIZZA — DRIVERS WANTED
Earn up to $8.00 or more per hour. Must be 18 years old, have reliable car, driver's license & insurance, $100 hiring Bonus after 90 days.
Apply within at 313 3rd Street East, Thief River Falls.

HELP WANTED- Immediate opening for a full-time truck driver, local hauling, need current CDL and clean driving record. Contact Prowler Express LTD at 218-681-5207 or 1-800-621-6029, Mon.-Fri. 3t80c

ROOFERS- Experience helpful but not necessary. Apply at 4805 Demers Avenue, Grand Forks, ND. 4t80c

POSITION AVAILABLE- Machinewell Inc. currently has a position open for a Tool Maker/Machinist. Experience or Trade School preferred. Salary is based on experience. The position is full-time with health insurance, vacations, paid holidays and profit sharing. Machinewell, Inc., State Street, PO Box 157, Grygla, MN 56727, 218-294-6101, fax 218-294-6507. 8t84c

HELP WANTED:
Applications are being accepted. Starting wages range from $8.10 to $8.40 per hour with timely increases and a bonus in December. No experience necessary. Apply at
NORTHERN PRIDE, Inc.
Nora & Pennington Ave.
Thief River Falls, MN 56701
Call 218-681-1201 For More Info.
E.O.E.

DEE, INC., a growing aluminum foundry and manufacturing company has a position available for a positive, self-motivated Quality Engineer. 4-year college degree in industrial technology preferred. ASQC preferred. If interested, please send a letter of application and resume to: Attn: Human Resources, Dee, Inc., PO Box 627, 1302 Foskett St., Crookston, MN 56716, 218-281-5811. EOE. Dee, Inc. does post-offer drug testing. 2t81c

AVON CHRISTMAS, 50 $18/hr., no door-to-door, quick cash, fun and relaxing, 1-800-736-0166 Ind/sls/rep. P4t82p

Help Wanted

3 POSITIONS
OFFSET PRESSMAN — Full-time position in a modern-equipped print shop. Knowledge of sheet-fed offset printing a must.
TYPESETTER — Ability to type 40 words per minute
PRESSMAN'S HELPER — Must have a Minnesota driver's license. Ability to lift 60 pounds.
All positions include various other duties involved in the production of publications. Salaries commensurate with experience. Fringe benefit package includes vacation and sick pay, 401K retirement plan, cafeteria plan and health insurance.
– Apply At –
The Times
324 Main Ave N. • Thief River Falls MN
(218) 681-4450

HELP WANTED- Need Resident Counselors for Northwood Group Home in Red Lake Falls. Starting salary $6.50. Shifts available (10 p.m.- 8 a.m.), (2-10 p.m.) and (weekends 7 a.m.- 3 p.m. and 2-10 p.m.). For more information call Pam or Therese at Northwood Home in RLF's, 253-4315. 6t61c

HELP WANTED- Janitors and evening donut fryer, phone 681-1222, Gary's Bakery. 48tfc

WANTED- Experienced farm equipment mechanic, excellent benefits including 401K, wage DOE. Send resume to Evergreen Implement, 1820 Hwy 1 West, Thief River Falls, MN 56701. 80tfc

HELP WANTED- Need Maintenance/Resident Counselor for Adult Foster Care Home and Group Home. For more information call Pam or Theresa at Northwood Home in RLF, 253-4315. 6t81c

PART- OR full-time insurance inspector and adjuster, experience helpful but not required. Write or call Gray-Dentily Mutual Ins. Co., Park Place Mall, Red Lake Falls, MN, 253-2252. 2t80c

HELP WANTED- One full-time and one part-time milking technician. Excellent wage and benefit package. Experience helpful, but will train. Call for appointment, 253-2305. PF4t84p

LOOKING FOR WORK?
A few of the services available:
- RESUME WRITING WORKSHOP
- Free Class is offered once per month
- CREATIVE JOB SEARCH CLASSES — Free Class is offered twice per month. CALL TO REGISTER

A FEW OF THE JOBS AVAILABLE!
- ACCOUNTING CLERK - Permanent, Full-time, $8.75 per hr., Thief River Falls. (MN1152465)
- MAINTENANCE WORKER III - Permanent, Full-time, $8.70 per hr., Thief River Falls. (MN4272924)
- MYSTERY SHOPPER - Temporary, Part-time, $10 per hr., Thief River Falls (MN7689330)

Check on any of the above information at Job Service IS NOW Workforce Center
1301 Highway 1 E. • Thief River Falls 218-681-0909
205 2nd Ave. NW. • Roseau 218-463-2233

GREENBUSH/MIDDLE RIVER School District #2683 is in need of "on call" substitute teachers. If interested please call either 222-3310 or 782-2232. Greenbush/Middle River School District does not discriminate on the basis of race, color, sex, religion, age or disability in the employment or provision of services. F2t60c

VALLEY HOMES, Inc has full- and part-time Resident Program Assistant positions available (overnight and various shifts) in Karlstad working with adults with developmental disabilities. Training is provided. Benefits for full- and part-time. Apply by calling for an application at 218-436-2518 or 1-800-532-7655 or pick up an application at 402 Main Street South, Karlstad, MN. E.O.E. F3t82c

HELP WANTED- Experienced Welders for day shift. Apply at Erskine Manufacturing or call 218-687-4045 for an appointment. Ask for Michael. F2t82c

WANTED: Accepting Applications For Day Shift & Graveyard Shifts
Apply At Petro Pumper, HWY. 1 & 59 N., THIEF RIVER FALLS

Real Estate

READY FOR building development, 80 plus wooded acres with 600 feet shoreline, excellent location on Roy Lake southeast of Thief River Falls. $75,000. 612-682-4287. P8t86p

FOR SALE- 2-bedroom house in St. Hilaire, new carpet, paint and furnace, good terms. 218-386-2959. F2t82c

FOR SALE By Owner- 2-3 bedroom house, all carpeted, with appliances, fenced-in yard. 681-1406 or weekend at 781-2686 or 386-2585. P4t82p

FOR SALE by owner- 6 year-old home, excellent condition plus 16 acres, convenient location, only 1 mile east of Badger, MN. 520-4825 or 782-2313. PF4t80p

COZY STARTER/RETIREMENT Home, 1-1/2 story, 2 bedrooms, 1-bath, dual heat heat pump, new shingles, detached garage with shop, small shed, nice yard, nice neighborhood, must see, 681-1413, please leave message. P8t86p

WANT TO Rent- House over winter, responsible adult with excellent maintenance and home improvement skills. Call Al at 681-7441 days or 681-8038 evenings. P4t80p

LOTS FOR Sale- 100'x200' on Rainy River at Baudette, MN. Call 701-775-7815. I70tfc

NEW LISTING!!
148 acre farm with totally remodeled home. Barn and outbuildings. Pasture, tillable, gravel pit. Motivated Sellers!
Call: LeBlanc Real Estate at (218) 435-1483 for more information on these lake properties.

REAL ESTATE: Farmstead, 4 miles NE of Warren, 8.0 acres, older modern 2-story 3-bedroom home. Attached double garage, central air conditioning and rural water, steel 40'x40' insulated shop, 40x60 steel quonset, 28'x38' wooden quonset, NO FLOODING! 218-745-4463 or 634-2054. F4t06c

LAKESHORE HOME FOR SALE BY OWNER- At Sandy Shores east of Long Pt., 4-year-old, 3 bedroom, 2-bath, year around living, many extras, 218-783-5691. 44tfc

10-ACRE FARMSTEAD for sale by owner, 1 mile east of Newfolden on tar road, 3 bedroom, 1-1/2 bath, family room w/fireplace, first floor laundry, attached garage. All new appliances in kitchen. Central air, propane, electric, outdoor woodburning furnace. Heated shop, quonset, hay shed, 32x40 garage, $69,900. (May consider selling entire farm 200 acres, renewed for 10 more years CRP). 874-2691. P4t81p

FOR SALE- 460 acres of good farmland, Northwest of Goodridge. Contact Arvid Sevald Real Estate, Fertile, MN, 218-945-6760. P0t84p

160 ACRE/FARMSITE- 8-1/2 miles north of Oklee, 1/2-mile west on Pennington County line. Will consider all offers, will accept highest bid. Days 1-318-362-8494, evenings 310-286-0722. PF6t94p

ADD THIS UP. • QUALITY HOUSING • AFFORDABILITY • ON THE SPOT FINANCING — ATLANTIC & DUTCH HOUSING
SUPERIOR HOMES of Grand Forks
Website Address http://members.aol.com/suprhms
1801 N. Washington St.
Open 10-5 p.m. Mon.-Sat.
701-775-3542

FOR ALL your printing needs, stop at The Times. We print letterheads, envelopes, resumes, booklets, pamphlets, what have you. Call 681-4450 for your free estimate today!

HOME FOR sale by owner, $12,500.00 firm. See at 1001 Tindolph Ave. S., TRF. P4t83p

FOR SALE or rent- 3-bedroom house, full basement, 2-car insulated garage, other outbuildings plus acreage, 523-4632. P4t60p

#1640 FOR Sale- 400 acres farmland/approx. 300 acres tillable, 4-bedroom home, large hog barn. Sollie Realty, Fosston, MN 56542, 218-435-1525. Equal Housing Opportunity. 1t80c

IDEAL COUNTRY Home- Beautiful 4-bedroom ranch style, 1-1/2 bath, central air, with attached garage, paved driveway, fenced-in pool, gazebo and playhouse in back yard, insulated shop, outbuildings and grain bins, on 12 acres, great location just 40 miles from Grand Forks, 15 miles from Warren and 11 miles from Thief River Falls. Asking $150,000. 210-681-2380. P4t81p

HAVE CASH buyers for land with new or extended CRP contracts. For sale- 160 acres in section 25, Kratka Township, Pennington County, $50,000, 168 acres in section 16, Reiner Township, Pennington County, $40,000, 40 acres with old fixer-up buildings, in section 7, Lambert Township, Red Lake County, $20,000, 400 acres in Huss Township, Roseau County, $200 per acre (will divide). Norm Anderson Realty, 1602 East Greenwood, Thief River Falls, MN 56701, phone 218-681-2320, fax 218-681-9409. Selling farms in NW Minnesota since 1969. 60tfc

FOR SALE- Fosston, 2-bedroom home, maintenance free exterior, oversized detached garage. Large corner lot, 1/2 block from Embassy Center. Call after 6:00 p.m., 218-435-6768. P6t86p

Moving–NICE COUNTRY HOME FOR SALE!



On 10 acres with lots of trees. 4 bedrooms, 1-1/2 bath, new linoleum and carpet, refinished wood floors, central air, steel siding, 2 out buildings, 8 miles east of Crookston, 35 miles from both Grand Forks and Thief River Falls. $59,500.00. Call 281-1404.

Real Estate

WANTED TO Buy- Deer hunting land in Zone 2, 218-629-6672. P6t81p

FOR SALE- 2-bedroom house with appliances and garage on 3 lots in Goodridge. Call 378-4568. P4t83p

FOR SALE- 20 acres 8 miles south, 1 mile west of Arctic, 68x170 dairy barn, 70x75 Hanson silo, loafing shed. Wells trees. Call owner, 218-681-3848. 79tfc

FOR SALE or rent- 180'x50' dock height warehouse with attached 50'x40' office. Will rent separately, call 964-5252. F42tfc

HOUSE FOR sale- 3 bedroom plus den, kitchen, dinette, family room, 2-1/2 bath. 218-437-8489 in Argyle. PF4t86p

3-BEDROOM HOUSE, 1-1/2 baths, upstairs, breezeway, 2 plus car garage, full basement, half finished into an apartment. Corner lot, nice neighborhood, $38,500. Call for more information, 681-6058. 2t00p

HOME FOR Sale- River home, excellent location, 324 Red Lake Blvd., new landscaped river access, 3 bedrooms, full bathroom upstairs with steamer, 3/4 bathroom on main floor. Interior recently remodeled, new kitchen cupboards, new woodwork, sauna, full basement. Large 16'x18' deck facing the river, detached garage with new roof. Asking $74,500, 218-681-8572 or 681-3094, ask for Ron. 70tfc

Mobile Homes

FOR SALE- 2-bedroom 1-bath mobile home with sliding French door and deck, 10x12 entry, 8x12 entry/breezeway with 2-stall attached garage, 6x8 barn style shed on 2 lots in Grygla. For more information call 218-294-6566. 68tfc

FOR SALE- 1974 14X70 Peerless mobile home with skirting, 3-bedroom, 1-1/2 bath, a.c., appliances, new plumbing, furnished or unfurnished, excellent condition. Asking $4,600.00/o.b.o. Call Ken, 218-437-8305 evenings or 218-437-6076 days. P5t83p

FOR SALE or rent- 1983 16x70 Rollohome mobile home, 3-bedroom, 2-bath, 8x12 deck. Located near Viking. Call 218-762-2401. PF4t84p

14X70 FLEETWOOD mobile home, new vinyl siding, new doors, newly remodeled inside, call 874-4473 after 6 p.m. P4t83p

MUST SELL- 1974 Hearthside double wide mobile home on 1.5 acres north of Stephen. Reasonably priced. Call evenings, 218-478-2499. P8t60p

FOR SALE- 1088 14x70 mobile home, very good condition. All appliances and dishwasher. 12x16 finished entry with 3 large closets. $14,500.00/o.b.o. Call 218-754-2371. PF4t84p

FOR SALE- 14x70 Holly Park mobile home needs minor work. Call owner, 218-681-3946. 79tfc

FOR SALE- Mobile home, 1973, 12x52', 2-bedroom, stove, refrigerator, entryway, fuel oil, heat, 265-gal. tank included, $1,500.00/o.b.o., 218-463-2102. 2t81p

FOR SALE- 1975 Rollohome mobile home, 14x70, 2-bedroom, $7,500, 253-4680. PF4t60p

FOR SALE- 14x70 3-bedroom mobile home on 100'x200' lot on Rainy River at Baudette, MN. Call 701-775-7815. I70tfc

For Rent

FOR RENT- Small 1-bedroom apartment in TRF, all utilities paid, $215 per month. Call 463-0338. 80tfc

ROOMMATE WANTED to share upstairs of a house, $250/month to be split, everything paid for, phone 683-7207, 410 N. Horace Ave., leave message and I'll get back to you. P4t83p

NOW TAKING applications- 1-bedroom apartments at Pioneer Court for the elderly, handicapped or disabled. Rent starting at $270. Heat paid. Income limitations apply. For more information please call 218-681-2341 or 800-728-7911. Equal Housing Opportunity. 2t81c

FOR RENT- Small store located at 114 3rd Street East, 681-4957. 57tfc

FOR RENT- 2-3 bedroom in Countryside Trailer Court, available Oct. 5, $325/month, $200/deposit, no pets, 681-3585. P4t81p

OFFICE SPACE FOR RENT
302 Third St. East
Thief River Falls, MN
Call 218-436-2121
Ask For Gwen!

LARGE 2-BEDROOM main floor apartment, all utilities paid, deposit, reference, lease, no pets, 681-2863. 76tfc

SPACIOUS TWO-BEDROOM apartments. Clean and neat, new carpet and paint, dishwashers, garbage disposal, off-street parking, heat paid, available immediately, call 681-4054. If no answer leave a message. 76tfc

BETHANY BOARD and lodging, an elderly housing establishment, currently has openings. Special services include private rooms, cable TV, personal phone lines, laundry services and home-cooked meals. For more information call 218-435-1044 or 218-637-2100. P8t83p

FAMILY BOWL MINI STORAGE FOR RENT
3 SIZES
CALL 681-1270

FOR RENT- 2-3 bedroom house, $325.00 + all utilities, 218-281-3357, set up by appointment. 78tfc

FOR RENT- 2-/3-bedroom townhouses in Warroad. W/S/G paid, laundry hook-ups, utility allowance, rent based on income, no pets, garages available, 218-386-2950, M-F, EOH. PF5t88p

For Rent

STORAGE UNITS FOR RENT IN TRF
Call For More Details
218-681-1861

FOR RENT- Large beautiful apartment on the river, utilities paid, references required. Call 681-1500. 77tfc

FOR RENT- New 2-bedroom duplex apartment, all electric, attached heated garage, no steps. In Red Lake Falls. 253-2363. F2t80p

MALE ROOMMATE in house, all utilities paid, washer and dryer, $200.00 a month, call 8:00 a.m. to 1:00 p.m., 808 N. Knight, no pets. P4t03p

ROOM FOR rent- Very affordable. For info. call Cory at 681-2223 days, 681-2559 nights. P4t83p

TWO-BEDROOM APARTMENT, HUD assisted utilities included, no pets! Deposit/references required. 681-0787. 80tfc

ARCTIC EMPLOYEES
Take advantage of our low, low rental rates–new building–never occupied.
1-Br. $348.00
2-Br. $416.00
3-Br. $478.00
Open House Sundays 12 to 5 p.m. Call 253-4352

FOR RENT- Cozy 2-bedroom mobile home in Basswood mobile home court, stove, refrigerator, washer and dryer furnished, available immediately. Call 994-5169. 1t80p

COUNTRYSIDE MOBILE home park- TRF. 3 lots available, rent $75.00 per month each, convenient location, 218-681-0506. 0t87c

APARTMENTS IN Oklee, 1- and 2-bedroom, very clean, stove, fridge, laundry, excellent references a must, 218-694-6335. 55tfc

FURNISHED ROOMS FOR RENT
681-2845

FOR RENT- 2-bedroom in Countryside Trailer Court, available Oct. 5th, $300/month, $200/deposit, no pets, 681-3505. P4t61P

3-BEDROOM HOUSE, $375.00/mo., (no pets or waterbeds), available Nov. 1. Call 681-7778. 2t81p

FOR RENT: FORKLIFTS
2,600-8,000 Lb. Capacity
For Indoor or Outdoor Use.
Keith Schmalz- 218-681-4581

OFFICE AND/OR shop space for rent. Available immediately, 681-1070. 4t80c

STORAGE, BOATS, CARS, RV'S, etc., Reasonable rates, you insure! 681-6803, leave message. 0tfc

FOR RENT- 402A under cultivation, 397A wheat base, Numedahl Township, sec. 32, Pennington Co., 218-745-5572. F78tfc

2 STORES for rent- One 112 and 114 3rd Street East, w/storage and bath, call 681-4957. 87tfc

OFFICE SPACE FOR RENT
Approximately 1,000 Square Feet, Handicapped Accessible. Across From Hugo's.
Call 681-4324
Ram Building Systems

FOR RENT
Available October 1st, 2-bedroom apartment, air conditioning, GE appliances, paved parking lot, car plug-ins, laundry facilities, deposit required.
218-681-2205

Household Goods

FOR SALE- New forest green rocker and ottoman, brown loveseat, 3-pc. entertainment center/bookcase, 10-speed bike, AbDyne bike, hexagon end table, infant cradle, 2 mirrors, 2 table lamps, hurricane lamp, Sunburst clock, bath stool. Call after 5 or leave a message, 218-745-4018. PF4t82p

RESIDENCES ON MAIN
210 MAIN AVE., RED LAKE FALLS, MN • 218-253-4352
Brand New One-Two- And Three-Bedroom Apts. Ask About Our Fall Specials. Rent Starts At $346.00. Leases Available For One Year.
OPEN HOUSE Sunday, From 12 to 5:30 or call 218-253-4920.

For sale by owners,
The following described parcels of land located in Hampden Township, Kittson County, Minnesota:
Parcel 1: The SE1/4 of Section 18, Township 162 North of Range 49 West (about 160 acres)
Parcel 2: The E1/2 SW1/4 and Government Lots 3 and 4 of Section 18, Township 162 North of Range 49 West (about 152.13 acres.)
Heavy Red River Valley soils 5 miles from river.
For details or to make an offer contact:
Margaret Anderson, RR1 Box 67, Lancaster, Minnesota 56735; Telephone (218) 762-6371, prior to October 24, 1997.

Household Goods

LARGE UPRIGHT freezer, white, good condition, $60.00. Singer sewing machine with cabinet, $50.00. Large Sears swingset, $100.00, cost $350.00 new. 681-3807. 1t80p

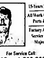
FOR SALE- Beautiful Currier piano, cherrywood, Queen Anne style, excellent condition, $1,000. Call 218-745-5493. F2t82p

DON'S
307 1ST ST. E., TRF
Across From Pennington Square
EFFECT OCT 1 MON.-FRI. 9 A.M.-1 P.M. & 6 P.M.-7 P.M. • CLOSED SATURDAY
SEWING & VACUUMS
Sales & Service - NEW & USED
681-8664

BIG SCREEN TV to a responsible party to take on small monthly payments. 800-211-5615 anytime. P4t80p

QUEEN-SIZE BED, frame, boxspring mattress, very good condition, 218-378-4390. 1t80p

RICK'S APPLIANCE



15-Years Experience
All Work Guaranteed Parts & Labor
Factory Authorized Service On Most Major Brands
For Service Call:
681-2283 or 1-800-380-2263
In Home or Shop Service

KING-SIZE WATERBED, mirrored headboard with book shelves, six drawers and heater, $100.00/o.b.o., 205-3126. 1t80p

ELECTRIC STOVE, Frigidaire, green, 30", excellent condition, $125.00/o.b.o., call 218-563-2206. 64tfa

15-CUBIC FT. freezer, twin beds, two metal beds, one twin, one full, 210-698-4246. P4t82p

FOR SALE- Hide-a-bed sofa. Stanley Strand, 687-4095. PF4t94p

THE TIMES has aluminum sheets for all your small repairs. They are 23x35 and cost only 45 cents each. Call 681-4450 for more information.

YOU CAN BEAT AN EGG; YOU CAN BEAT A DRUM; YOU CAN'T BEAT OUR DEALS!
Sutton's Carpet Warehouse
Bagley • (218) 694-6181

FOR SALE- Floral hide-a-bed, 2 upholstered rocking chairs in excellent condition. Call after 4 p.m., 218-745-5574. P4t80p

Want to Rent

WANTED- 3+ bedroom home to rent in or near Thief River Falls. 681-5465. P4t61P

YOUNG FAMILY of 3 needs 2- or 3-bedroom house to rent in TRF. Call 681-7670, leave message if no answer. P8t62p

WANTED TO RENT: FARM LAND
IN TRF AREA FOR 1998 AND BEYOND. 218-280-2081

FOR NOVEMBER 1, 3-bedroom rambler, 2 baths with garage in Thief River Falls for 2 adults. Call 702-302-2625 between 0 and 2 or after 5 p.m. 7t81p

Give Away

FREE- Would you like to have a rummage sale? I have 35 boxes of stuff, no baby things or antiques, just clothes and misc. Call evenings, 681-2331. 1t60l

Daycare

LICENSED DAYCARE has openings for toddlers-up. Food program, crafts, stories, play area. Call 681-1943. P4t80p

WILL DO Daycare, any ages welcome, 1 mile south of Highlanding. Call Kristy, 378-4814. P4t60p

LICENSED DAYCARE for ages 2-5, preschool education, fenced yard, safe, caring environment, 681-5063. 73tfc

DAYCARE- SMALL in-home daycare has openings for ages 18 months and up. Stories, crafts and play area. Caring Christian environment, 681-7598. P4t60p

BOOKLETS
Custom Designed To Fit Your Needs
The Times 681-4450 Thief River Falls

YARD SALE DIRECTORY

HUGE GARAGE Sale- Tons of men's, children's, ladies and plus size ladies clothing, winter clothing in abundance, collectible furniture, CDs, movies, etc. Main, St. Hilaire, follow signs. Oct. 4, 8-3. Worth the drive. 2t80p

GARAGE SALE- Saturday Oct. 4, 8 a.m. to 4 p.m., 1103 Riverdale Drive Airport Road. Clothing all sizes, junior name brand jeans, baby Layette items, miscellaneous household, dishes, curtains, bedspreads, bath towels, sleeping bag, new home sewing machine and cabinet. Pacific reloading rifle press and dies. 243 and 7mm, gourds, rutabagas, tomatoes, carrots. Avon products and collectibles. 2t80a

LARGE GARAGE Sale- Sat., Oct. 4, 8-1. Brand name adult clothing, alot of Junior sizes, baby girl clothes, 2 pair of volleyball shoes (like new), outdoor winter wear, glassware, plants, lot of misc. too numerous to mention. Highway 59 south past Sheldon's Auto, 1st turn left, go 1-1/2 miles (past Pepsi), blue house on left. 2t80p

GARAGE SALE- Oct. 4, 7:00-3:00. Furniture, ping pong table, clothing, household items, lots more, 225 N. Tindolph, TRF. 1t80p

RUMMAGE SALE- Saturday, October 4, 8:00 to 3:00, 436 S. Knight in alley. Clothes, baby to adult, freezer, dryer. Home Interior, many decorating items, misc. 1t80p

GARAGE SALE at 1207 Duluth Ave. N., Sat., Oct. 4, 9:00 a.m.-4:00 p.m. Fiche reader machine, toys, car seat, children's clothing up to 6X, Avon, adult and winter clothing, lots of misc. 2t80p

RUMMAGE SALE- Large group rummage sale at 615 S. Tindolph Ave. 4 big days, Wednesday Oct. 8th through Saturday Oct. 11th, from 6 a.m. to 5 p.m. Large amount of good clothing for young children, teens and adults. Also, toolbox for pickup truck, steel fencing and posts, bicycles, toys, shoes. Also, lots of miscellaneous items. 2t81p

RUMMAGE SALE- 10/4, 624 N. Kinney, 8-2. Girls' clothing sizes 6-16, VCR, books, collectibles. 1t80p

OCT 11, 6 a.m.-5 p.m. 510 Arnold Ave. North. Furniture, antique, Halloween and Christmas decorations, bedding, bathroom accessories, clothing. 3t82p

GARAGE SALE- Saturday, October 4th, 9:00 a.m.-2:30 p.m., 218 Markley Ave. N. 2t80p

INFANT, CHILDREN and adult clothing, toys, household items, rocker, misc. Friday, October 3, 0-0 and Saturday, October 4, 8-12, 602 South Tindolph. 1t80p

GARAGE SALE- 608 St. Paul Ave. S., Sat. Oct. 4, 8 a.m.-3 p.m. Books, small boys clothes, recipe books, end tables, dishes, kitchen table, lots of misc. items. 1t80p

RUMMAGE SALE Riot- 4-party sale, Oct. 4, 8 a.m.-6 p.m., Oct. 5, 9 a.m.-3 p.m., 4 mi. S on Hwy. 59, turn east on Smiley Road, 1-1/2 mi. Watch for signs. Clothes of all sizes, misc. furniture, toys, games, Halloween, Christmas decorations, Dishes, glassware, house plants, Lots of produce, paperbacks, jewelry, etc. 2t80p

★★ ANNIVERSARY SALE ★★
IT'S OUR 8TH ANNIVERSARY
THAT'S AN EXTRA 8% OFF SELECTED ANNIVERSARY STOCK HOMES
Now Through October 31st, 1997!!
Your Affordable Housing Sales Center!!
CLASSIC INTERNATIONAL HOMES
REG. HRS OPEN: MONDAY THRU SATURDAY, 10:00 A.M. - 5 P.M.; THURSDAYS TILL 8:00 P.M.
4916 Gateway Drive, Grand Forks, ND • 701-772-0126/1-800-267-0126

FARM LAND FOR RENT
Excel Strip Township Marshall Co., MN. NE 1/4 Section 10, W 1/2 SE 1/4 Section 3, and NW 1/4 Section 9 (less development.) 316.7 tillable acres. 259.6 wheat base, 42 barley base, 7.8 corn base. All bids should be submitted to FNB Property Management, Attn: Dale, P.O. Box 3146, Fargo, ND 58108, by October 10, 1997. Owner reserves the right to refuse any/all bids. For information call 1-800-279-3200, ext. S093.

Farm Land Lease With Purchase Agreement
Location: Helt Farm - 400 acres - 1-1/2 mile Northeast of Thief River Falls, MN which includes the South 1/2, Section 23 and West 1/2, SW 1/4, Section 24, Township North in Pennington County
Lease Conditions: Cash crop lease for production year 1998 from 363 tillable acres which are coming out of CRP with a $5,000 plus supplemental FSA payment to operator. One half of rental payment due May 15, 1998 and second half payment due October 15, 1998
Purchase Aggreement: Selling 363 tillable acre farm excluding 2 farmsteads with tree shelters and buildings. The farm land is all open with parallel drainage ditches throughout along with eight diked structures. Bids received now will be accepted for transfer by production year 1999. Real estate taxes will be paid only through calendar year 1998
Submission of Bids: Submit separate bids for 1 year cash crop lease for 363 acres for production year 1998 and for purchase bid to buy the 363 acre farm without buildings to be transferred by January 15, 1999.
Sealed bids should be identified as Helt Lease and Helt Purchase and submitted to Lawrence A. McDowell, Attorney at Law, Professional Building, Thief River Falls, MN, on or before October 10, 1997. The bids to lease will be opened at 2:00 p.m. and bidders will have an opportunity to witness and participate in further bidding until bids are either accepted or rejected. The same process will be followed with the bids for purchase of the Helt farm land.
Disclaimer: The Helt family reserves the right to accept or reject any or all bids.

FOR SALE BY BIDS
FARM LAND WITH HOUSE & BUILDINGS
The following land is offered for sale on separate bids:
1. N 1/2 Sec. 23 - Township 159N, Range 43 West 313.66 Ac. Approximately 280 tillable. Includes an older 1 1/2 story house, 54'x90' machine shed, 30'x50' cattle shed and 4 steel bins - 4,000 bu. plus each.
2. SE 1/4 Sec. 22 - Township 159N, Range 43 West Excepting there from the southerly 250 feet of the Easterly 250 feet of the SE 1/4 of SE 1/4 of said Sec. 22. 158.56 acres all tillable.
3. NW 1/4 Sec. 25 - Township 159N, Range 43 West 160 acres all tillable.
4. An undivided 1/2 interest in the SE 1/4 Sec. 24, Township 159N, Range 43 West. 160 Acres with about 150 acres tillable.
5. The above four units combined as one complete unit.

Bids will be accepted until 2:00 p.m., October 7, 1997 at Border State Bank of Greenbush, P.O. Box 280, Greenbush, MN 56726. Bids should be identified as bid #1, bid #2, bid #3, bid #4 or bid #5. Bids will be opened at 2:00 p.m., October 7, 1997 at the Bank and the top five (5) bids on each offering will be allowed to orally bid. The seller reserves the right to reject or accept any bids.
Any sale will be subject to the previous owners Statutory Rights of First Refusal. Once accepted, a Purchase Agreement with 10% of the sale price as a deposit will be executed with final settlement in 65-80 days.
For more information on the bidding or the property, contact Bernie Nelson at Border State Bank of Greenbush (218) 782-2151.



The new sleds, and everything you need to ride them, are here!

THIBERT'S SPORTS CENTER

S & J SPORTS, INC.

$200 OCTOBER CAT CASH
AS IF YOU NEEDED ANOTHER REASON TO BUY AN ARCTIC CAT.



Now's the time to make your move on an Arctic Cat.® That's because if you buy a new '98 Cat® you'll get Cat Cash™ to use for quality Arcticwear® clothing, and genuine Arctic Cat parts and accessories. We also have great financing options you won't want to miss. And with our full lineup of Arctic Cat sleds, you're sure to find the machine you want. But you'd better hurry because deals like these won't stick around for long.

ARCTIC CAT

USED SNOWMOBILES

HAMM'S REPAIR
109 Fletcher Ave. E. Warren, MN
218-745-4298 or 1-800-889-5967

OVER 100 NEW OR USED PRE-1998 ON HAND!!

'96 ZRT600 (3,769 M.)	$3,299
'96 ZRT600 (2,295 M.)	$3,499
'97 ZRT800 (1,940 M.)	$5,299
'97 Powder Extreme (521 M.)	$5,199
Kitchen Cutters (new!!)	$749
(Above Used Sleds Sold Without Warranties)	
'96-'97 SPECIAL PROGRAM SLEDS QUANTITY LIMITED!	
'96 Puma (0 M.)	$2,299
'96 Puma 2-Up (0 M.)	$3,599
'97 Puma Speedo (4 M.)	$2,699
'97 Puma CLX ES (2) (0 M.)	$2,999

RV Sports, Inc.
FAX: (218) 681-8420
Hwy. 1 & 59 W. Thief River Falls Minnesota
218-681-1007

ATVs/Motorcycles

1996 454 Searcal ATV, only 728 miles, excellent condition call 681-6299

FOR SALE- 1995 Kawasaki KLX650 dual purpose motorcycle, excellent shape, low miles. Phone 218-465-4078 evenings or leave message. P4t81p

WANTED FOR parts- 1982 Honda 70 3-wheeler for parts. Phone 218-681-1133 or 218-681-6039 and leave a message for Gary. 72tfc

'94 YAMAHA Banshee, 350 twin liquid, very low miles, like new! Will have to see to appreciate! Call after 5:00 p.m., 647-8365. If no answer leave message. 71tfc

FOR SALE- 1995 Polaris Sportsman 400 ATV, 4x4, $3,800.00. Call 253-2979 after 8 p.m. P4t83p

FOR SALE- 1996 Yamaha Warrior, nice shape, $3,850.00 or trade on 125 CR, KX, YZ '95 or newer. Call 424-7644, if no answer leave message, Roseau, MN. 12t81p

1996 POLARIS 300 Explorer ATV, 4x4, great condition, $3,175, 218-425-7338. PF4t80p

FOR SALE- Honda 300cc ATV 2x4, very low miles, nice, $2,700.00. Sears table saw, 10-inch, on stand, $125.00. Call 218-681-1050. P4t83p

✓NEED COMPUTER PAPER? We carry all types and sizes and have very competitive prices. Stop in or call The Times, 324 Main Avenue North, TRF, 681-4450.

FOR SALE- 1979 Yamaha 400 Enduro motorcycle. Call after 8 p.m., 218-378-4524. 2t80p

'82 YAMAHA Virago 920 motorcycle, has been bored to 1100, has engine oil cooler, 24,000 miles, radio, fairing reduced to $850. D&S Sales, 1-800-253-2009. 1t80p

FOR SALE- 1992 Kawasaki Zephyr motorcycle ZR750. Call daytime, 874-7265, ask for Jim or Joyce. 4t81c

CYCLE INSURANCE, includes most make, models, CC payments available, free quotes, 1-800-964-0753. F34tfc

FOR SALE- 1994 Polaris 2x4 400, excellent condition. Call 681-5831. 2t81p

Boats

FOR SALE- 14' Crestliner aluminum boat, 681-7778. F2t82p

Lawn & Garden

SEARS 8-H.P. 30-inch riding lawn mower, very good condition, $350.00, 681-8490. P4t81p

Notices

ATTENTION DOLL AND BEAR LOVERS!!
2ND ANNUAL "DOLLS ON MAIN"
Open House Show and Sale- Limited Editions from Effanbee, Pauline, Lee Middleton, Lloyd Middleton, Kingstate, Attic Bear and others. Dolls and bears for the collector or that special little girl. 815 Main Ave. North, Thief River Falls, Friday, Oct. 3, 5:00-9:00 p.m. and Saturday Oct. 4, 10:00 a.m.-5:00 p.m. P4t80p

$500 REWARD offered to the person providing information that leads to the recovery and return of 18 head of lost yearling cattle, (mixed colors, breeds and some with frozen tails), or to the arrest and conviction of the person or persons taking the cattle for cattle rustling. Contact Joe Walukiewicz at 218-843-3531 or the Kittson County Sheriff's Office, 218-843-3535. PF4t82p

MOVING SALE- 57-pc. set of brown Spongeware Pottery dinnerware, includes accessories. Also, Brown water goblets (12) and brown wine goblets (9). Call 681-8005 ext. 110. 4t80f

✱RAFFLE TICKETS! Numbered or unnumbered, great prices! Stop in at The Times, 324 Main Avenue North, TRF, or call 681-4450.

NW MINNESOTA'S largest GUN SHOW, Sat., Oct. 18, 9 to 6, Sun., Oct. 19, 9 to 4. Curling Club building, Thief River Falls. Admission: $2. Buy-Sell-Trade. F8t84c

Lost & Found

FOUND- Keys at L.B. Hartz Park. Can be claimed at The Times, 324 Main Ave. North, Thief River Falls. 71tfc

FOUND- Child's jacket at Lions Park in Thief River Falls. Can be claimed at The Times, 324 Main Ave. N., Thief River Falls, MN. 79tfc

FOUND- One round top key can pick up at The Times office, 324 Main Ave. N., Thief River Falls, MN. 78tfc

Pets

ROYAL PET grooming and supplies, certified groomer, just cross over Long's Bridge, first right, second left, Thief River Falls, call 681-8311. 92tfc

FOR SALE- Border Collies, the farmers choice, 068-2531. P4t80p

BREEDER HEDGEHOGS, Sugargliders with setup, aquariums with critter covers, golden pheasant, 3-year Emu, 218-435-6431. 1t80p

MALE POODLE, 5 years old, white, had shots, neutered, $75.00, 683-7198. 1t80p

FOR SALE- Purebred Collie pups, $50.00 each. Call after 5:00, 218-779-7874 or 779-8145. PF4t84p

FREE- Kittens, many colors to choose from, litter box trained, very loveable, 964-5033 evenings. P8t85p

FOR SALE- Siamese kittens, DOB 8-10-97. Call 681-6056 after 5:00 weekdays. 1t80p

FOR SALE- AKC registered Black Lab puppies, 8-week old 9-14-97, $125.00 cash, evenings 218-465-4266. 2t81p

GIVE AWAY- Kittens and cats of various colors and sizes. Some are part Siamese, need warm winter home, good farm cats, tamed too, 378-4570. 2t81p

TO GIVE Away- One-year-old Dalmation, to good home. Call 681-7378, leave message. 2t80p

FREE CATS or adorable kittens, good mousers, 378-4119. P4t83p

Miscellaneous

FOR SALE- Kenwood portable CD player with car stereo cassette adapter, like new. Call or see John at The Times, 681-4450. 70tfc

TAPPAN GAS range, $100/o.b.o., 2 100-lb. gas tanks w/stand, $50, 465-4444 after 5:00. F2t80p

QUALITY REBUILT ENGINES Starting at $795. 12 month/12,000 mile warranty - w/exch. on rebuildable core. Installations and towing available. Don's Machine Shop, Fosston, MN, 800-448-1518. 17tfc

FOR SALE- 1981 Plymouth Reliant, good running order, some rust, big bale feeder, creep calf feeder, two 100-gallon propane tanks. Wanted to buy- 5x8 or 5x10 2-wheel trailer, 218-478-2740 evening, leave message. F2t82p

FOR SALE- By NordicTrack Pro Nordic Rider exercise machine, brand new, will sell for half price, $150.00. Phone 218-874-3212 evenings. 2t81p

FOR SALE- Two small older buildings to be moved or for salvage. One is 10'x12', the other about 10'x18'. Call 218-478-3862 at Stephan. PF4t82p

GAS AND WOODBURNING FIREPLACES and Stoves. Many brands available, HEAT-N-GLO, KOZY HEAT, EARTH STOVE, NAPOLEON, MAJESTIC, VERMONT CASTING. Also, masonary fireplaces, wood-oil furnaces. Guaranteed LOWEST PRICES. Financing. 1-800-446-4043. Mahnomen. 67tfc

FOR RENT- Garage stall in the 700 block of North Main. Call after 5 p.m., 681-4845. P4t80p

Saw Mill
Portable Bandmill,
Will Cut By Hour;
Bd. Ft. Shares
30" Dia. to 21-Ft. Long
Your Place Or Mine
That Saw Mill Guy...
218-253-2936 or 2009

FOR SALE- 9-drawer dresser w/mirror; 12x14 carpet; Madela breast pump, 1990 Astro Conversion minivan, all items in excellent condition. Call 964-5535. P4t80p

STORAGE SHED, heavy-duty steel, 8x8, $200.00. Tractor tires, duals, 11-inch bands and hardware, fair condition, $100.00, 843-2428. 1t80p

FOR SALE- Electric motors, 1/4-h.p. to 7-1/2 h.p. See us for all your electric motor needs. Fleet Supply. Call 681-2850. 47tfc

COLLECTORS- WE still have a few copies of The Times Centennial edition available, $1.00 per copy. The Times, 324 Main Ave. N., Thief River Falls, MN 56701. 34tfc

FOR SALE- Port a torch includes tanks, cutting brazing welding outfit. Also, an 85-amp 120-volt Century wire feed welder. Call 681-5831. 2t81a

FOR SALE- Oak glass door, library shelves, $100. Call 437-8294. 12t81p

ELIMINATE HIGH HEATING costs with a Stainless Steel outdoor woodburning furnace. Heats multiple buildings. Big savings on early orders. Financing available. GUARANTEED LOWEST PRICES, 1-800-446-4043, Mahnomen. 50tfc

FOR SALE:
Commercial/Industrial size stand-by electric generator - Allis Chalmers Diesel, 6-cylinder, 350 hp. engine with 190 KW Onan generator, 120/208 volt automatic transfer switch - all in an enclosed skid-mounted unit. Physical size is about 3'9" W x 9' L x 6' H. Low hours and ready to run call 681-6098.

2 BUZZ saws, 1 table; 1 tractor mount, $125.00 for pair; 1 pair 18.4x26 tires, tubes and rims, $250.00; 14-ft. straight head with sunflower pans for 410 M.F., $350.00, cab for 92 through Super 92 M.F., $100.00, Roto beater for shredding corn stalks, $250.00, 218-745-5683. F2t82p

FLOOR HEAT WATER TUBING, for in concrete. Excellent heat for shop or home construction. Free estimates. LOWEST PRICES, 1-800-446-4043. 50tfc

FLORAL CRAFTERS- Quality dried flowers direct from grower. Larkspur, Nigella, Statice, Cockscomb, Sweet Annie and more! Clearwater Botanicals, 218-253-4888 after 8 p.m. PF4t80p

FOR SALE- E flat alto saxophone, excellent condition, 436-2231. PF4t84p

Miscellaneous

WINDSHIELD REPAIR- Stone chips, small breaks, approx. 10% replacement cost. Most insurance companies waive deductible. For free estimates call 681-4233, Anderson Windshield Repair. NM2-8tfc

FOLTZ BUILDINGS. Your post frame building experts. Insulated shops/garages, commercial/industrial, machinery storage, horse/cattle barns. Call 1-800-255-0081. F15tfc

THE WOODMASTER- Heat your home, shop, barn, greenhouse, etc. Quoted by Engineers as the number one in design for efficiency, strength and over all design. Easy winter installation. Stoves available today, call toll free 1-800-932-3629 or 218-253-4328. Northwest Manufacturing, Inc., Red Lake Falls, MN 50750. 1t80c

3 12X12-FT. wooden overhead doors with tracks and hardware, 218-681-3818 evenings. 5t82p

ANTIQUES & COLLECTIBLES
Buy, Sell And Trade
• Estate Buyouts
• Free Appraisals
PAST Images
Antiques & Collectibles
Hours: 10:00 to 5:00 P.M.
321 Main Ave. N. Thief River Falls, MN

Snow Blowers

JOHN DEERE 8-h.p. walk-behind track snow blower, 28" cut, electric start. Price $895.00. Still under warranty, 218-523-6031. P4t83p

Snowmobiles

FOR SALE- 1997 440 ZL, 1,200 miles, with cover, stud, screen kit, $3,300, days 681-2223, night 681-2559, ask for Cory. P4t83p

1997 COUGAR, great shape, 300 miles. Call 681-5301, if no answer leave message. 4t83c

1993 EXT 580 Mountain Cat, high windshield, less than 3,000 miles, asking $2,700.00/o.b.o., 218-745-5273. PF4t82p

FOR SALE- 1981 Arctic Cat Panters, runs great. Call after 8 p.m., 218-378-4524. 2t80p

'95 POLARIS XLT, SKS, 1,000 miles, cover and reverse kit, excellent condition, $3,500.00/o.b.o., 218-681-3818 evenings. 5t82p

1997 ARCTIC Cat Cougar, electric start, excellent condition, always shedded. Call 218-745-5037 evenings. 1F2t80c

FOR SALE- 1997 Polaris 440 XC, 2,000 miles, excellent condition, asking $4,800.00/o.b.o. Call 681-3178 weekends. 87tfc

FOR SALE- Polaris 1996 Indy Classic, reverse and electric start, 1,200 miles, 218-782-2781. PF4t80p

'97 ZR 440, many extras, $4,400/o.b.o.; '95 ZR 440, $3,200.00/o.b.o., 1,100 miles, clean; 18' enclosed v-nose trailer, $1,300; '78 Jeep Cherokee 4x4, $800/o.b.o., 218-681-2194, message. PF4t84p

FOR SALE- 1997 Polaris XCF, 500 miles; 1995 600 XCR, 1,000 miles, both sleds excellent condition. Call late evenings, 218-425-3796. F2t82p

Sporting Goods

FOR SALE- New and used golf carts. Wilcox, Red Lake Falls, 1-800-645-5081. 56tfc

PRIME HUNTING land, 200 acres for lease, 294-8703. P4t83p

WILL ORDER your new rifle, 10% over my cost, save! Roger's Guns, 681-5409, 9 a.m.-8 p.m. PF4t84p

FOR SALE- 8x14 aluminum fishhouse, bunks, cabinets, 2 sinks, 4 burner gas stove w/oven, auto. gas heater, sleeps 4, 218-782-2781 or 386-3103. 1t80p

NORTHERN GUN & Pawn pays cash for guns, 311 N. Main, 681-6811. 56tfc

FOR SALE- Traditions muzzle loader, 50 calibre, laminated stock, never been used. Call Jim at 874-7265 or 681-7333. 2t80p

Reed's Gunsmithing
STEEL SHOT ALTERATIONS
Grant Reed
708 N. Duluth Thief River Falls 681-2571

Trailers

1997 PACE enclosed 2-wheel cargo trailer, 6'x12', like new, $1,900.00, 523-6031.

Wanted to Buy

WANTED TO Buy- 8 cords of dry popple firewood, 25 square straw bales. Call 523-3055 after 5:00 p.m. 1t80p

WANTED TO Buy- Fuel oil, downdraft trailer house furnace, 218-796-5305.

WANTED TO Buy- Firewood, [illegible] or 964-5324. P4t80p

WANT TO Buy- Alto saxophone in good condition. Call 681-6069. P4t82p

WANTED TO Buy- Large set of moose antlers and a large deer rack or mounted head, 218-263-4542. 2t80p

WANT TO Buy- A good used wood cutter. Call 681-3207. 1t80p

WANTED- 500-gallon or larger LP tank. Also, wanted- TV antenna tower, call 218-523-5891 evenings. F2t80p

WANTED- Fuel oil barrel, any size; 9x7 garage door; 32" exterior doors, 681-5270 after 6:00 p.m. P4t82p

WANT TO Buy- Holstein bull of serviceable age, call 218-465-4374. 2t81p

WANTED TO Buy- House or mobile home, contract for deed, in or around TRF area. Mobile can be moved, 218-683-7223. PF4t80p

WANTED- LP gas heater, hanging type, must be 100,000 BTU, 681-3692 evenings/or message. F2t82p

Business Opportunities

OUTGOING, MOTIVATED people interested in earning extra Christmas cash. No experience necessary. Must be 18 years old and have transportation. If interested call 218-681-5020 after 6 p.m. P4t83p

FOR SALE- Family restaurant in Thief River Falls, 100 plus seats, open 7 days. Instant cash flow, same location fifty years. Cash or contract. Call owner, 218-681-3848. 168tfc

FOR SALE- Well established cafe in growing small town, Lancaster, MN. Main dining room 80 seating capacity, banquet room 50. Equipment updated. Contact Gary or Marge at 218-762-7711 or 218-762-2233. IPF4t82p

BARS/RESTAURANT, NW Minnesota. Liquor on/off sale restaurant. Well established, recently remodeled, profitable. Seats 100, on-site charitable gaming. Owner relocating, priced to sell! Contact Lake N Woods Realty. Attn: Bert Boyer, 218-751-2538. 5t82c

HAIR SALON for sale in Warren, MN. Owner retiring. Call 218-745-4811 or 218-745-5365 after 8 p.m. P8t85p

Custom Services

CHIMNEY WORK
WE BUILD:
♦ Safe Block & Flue Chimneys
♦ Can Flue Line Your Brick Chimney For Wood
♦ Chimney Cleaning
WE ALSO DO...
Slabs, Cultured Stone Work And Any Type Of Brick Work
Years Of Experience
LARRY KILLIAN CONSTRUCTION
Plummer, MN
218-465-4485

WILL DO custom threshing of sunflowers and soybeans, reasonable rates, 218-745-5683. F2t82p

WHITE, LIQUID rubber roofing, 7-year guarantee. No leaks, 50 cents sq. ft. any metal surface. Mobile homes, RV's, what have you. Reduces interior heat by 30%, ceiling stains removed. Bonded, insured. 20 years in valley, will travel, 218-681-5197. P8t85p

YOUR INDEPENDENT HERBALIFE DISTRIBUTOR
FOR PRODUCTS CALL
218-597-2774

CUSTOM FARMING and skid steer work. Plowing, disking and cultivating CRP acres. Call Lyle or Travis Nesvold, 218-435-6477. PF4t80p

BERGERSON ELECTRIC
• Residential • Agricultural
• Commercial
• Electric Heat
TIM BERGERSON
Owner-Operator
Call 681-4659

QUALITY TRUCK refinishing! Sandblasting, painting, fiberglass and body work by the painters of the Strong Box. Pick up and delivery available. Call 701-886-7595 for free estimate. PF5t88p

SEWING MACHINES repaired in your home, call Earl at 964-5763. F84tfc

BANKRUPTCY
Chapter 7: $300
DIVORCE
Uncontested: $250
OMDAHL LAW OFFICE
1-800-450-6040

DAVE GEATZ AGENCY
309 LaBree Ave. N, Thief River Falls
Suite #7 • Phone. 218-681-7007
• Auto • Home • Life • Health • Boat
• Cycle • ATV • Snowmobile • Disability
"For The Most Competitive Rates"
"Lowest Auto Rate For Qualified People"

Campers/ RVs

1978 MIDAS motorhome/clean, good condition, a/c, 56,000 original miles, nice ride, $5,200.00, 1-800-930-1253. 1t80p

TRAVEL TRAILER for sale- 1993 Terry Resort 22-foot, like new, little miles pulled, 681-5100. P4t80p

1975 DODGE El Dorado motorhome, 218-681-5484. P4t80p

FOR SALE- Pickup camper, sleeps 4, includes 3 jacks, very good condition, 874-2301. 8t86a

VIKING TENT camper, used six times, heater, stove, sink, awning, sleeps 5, $4,000, 218-683-7122. P4t83p

1978 23-FT. Min Winnie mini home with awning, $4,000.00 or best offer, 218-465-4238. 1t80p

→NEED FAX service? Stop in at The Times. Send or receive for only $2.00 first page with each additional page $1.00. Our fax # is 218-681-4455. Stop in at The Times, 324 Main Avenue North, TRF. Telephone 218-681-4450.

Campers/ RVs

1993 PROWLER "Regal" 34' 5th wheel with large slideout. Also, 1997 Dodge 3/4-ton ext. cab, diesel. Both units extremely loaded. Huge price discount, 681-7135. P4t83p

1974 TERRY self contained, excellent shape, new flooring and cushions, $3,500.00. Call after 6 p.m., 681-1030.

FOR SALE- 1972 26' Trailblazer camper, bathroom, furnace, stove, refrigerator, sleeps six, good condition, 218-796-5297. 1t80p

Hay, Feed and Seed

FOR SALE- Wheat straw, big round bales, 218-778-8730. PF4t86p

FOR SALE- Wheat straw, big round bales, 218-778-3736. PF4t82p

1,000 SMALL square oats straw bales, plastic twine, stored inside, $1.00 each, 218-268-4680. PF4t84p

FOR SALE- Banking bales, 50 cents, call Tim 378-4119. P4t83p

GRASS HAY, small square bales, no rain, good horse and calf hay, price negotiable, 218-964-5448. 1t80p

FOR SALE- Second crop alfalfa and grass hay in big rounds, some will make good horse hay. Can deliver, 681-3692, late evenings/or message. F2t82p

FOR SALE- Square straw bales, $1.00 each. Also, big round straw bales, $10.00 each. Alfalfa square bales, put up without rain and stored inside, 218-745-4323. F2t80p

STRAW SQUARE bales. Also, uncombined barley in square bales, all above have alfalfa mixed. 523-3944. PF5t80p

FOR SALE- Round and square flax straw bales, no weeds, plastic twine. Call 222-3412. P4t83p

HAY FOR Sale- Small squares, 2nd cutting and grass hay, 218-681-3818 evenings. 5t82p

1,000 ROUND bales of hay and straw for cattle or horses. Call after 9 p.m., 218-425-7878 or leave message. PF4t80p

FOR SALE- 100 oats straw square bales, $1.00 each. Call 218-700-4570

HAY FOR sale, round bales barley feed hay and mixed, large 1,600# and 1,200#, 222-3790. PF4t84p

WANTED TO Buy- Alfalfa or alfalfa grass mixed, small squares. Also, small square straw. Larson Hay Service, Fertile, 218-574-2721. P4t83p

HAY- FIRST, second and 3rd cutting alfalfa and grass mixed. Also, first crop alfalfa, cheap, 523-3944. PF4t80p

Livestock

BAGLEY LIVESTOCK EXCHANGE, INC.
Bagley, MN
Minnesota's Newest
"State Of The Art Auction Market"
SALES EVERY THURSDAY

Cattle Sales
Need all classes of Beef Calves, Holstein Steers, Yearling Beef Steers & Heifers, Stock Cows, Fat Cattle, Slaughter Cows & Bulls.
• COMPUTERIZED RING SCALE
• CAT-WALK
• DRIVE-THRU UNLOADING
• FULL-SERVICE CAFE

SPECIAL FEEDER CATTLE & SLAUGHTER CATTLE SALES
THURS., OCT. 9TH 11:00 A.M.
THURS., OCT. 16TH 11:00 A.M.
THURS., OCT. 23RD 11:00 A.M.
THURS., OCT. 30TH 11:00 A.M.

SPECIAL BRED STOCK COW & HEIFER SALE
SAT., NOV. 1ST 1:00 P.M.
SAT., NOV. 15TH 1:00 P.M.
SAT., NOV. 29TH 1:00 P.M.
SAT., DEC. 13TH 1:00 P.M.

For More Information Call
Market Phone: 218-694-3701
FAX 218-694-3700
Highway 2 West, Bagley, MN

Livestock

QUICK SALE- Pair of 1-1/2 year old Black African Ostriches proven breeders. $2,500/pair. Call 701-775-8722 leave message. P4t83p

FOR SALE- 37 Sim./Here., BWF BLK bred cows, 2-9 years old, March calving, 218-687-5105. PF4t86p

FOR SALE- Registered Montadale rams, 681-2893. P4t83p

FOR SALE- 4 Holstein springing heifers from AI breeding and AI bred. Due 9/27 to 12/29. $1,000. Call 523-3781 evenings or 523-6031 and leave message. P4t80p

Machinery

FOR SALE- 14' chisel plow, 36' Glencoe cultivator with Lindsay harrow, used lumber, 218-874-3511. 1t80p

5-BOTTOM MELROE 900 plow, $850, 28-ft. Vibrashank and harrow, $1,200, 28-ft. Vibrashank, $900, 18-ft. Vibrashank, $400-$600, 28-ft. J.D. 100 chisel, $1,200, 24-ft. J.D. 100 chisel, $800, 24-ft. Melroe chisel and mulcher, $1,750, 14-ft. Int. 50, 55 chisels, 218-754-4321

FOR SALE- 5-bottom Melroe plow. Call 874-2301. 8t86a

Machinery

1973 J.D. 4430 CAH, 18.4/38's, 3 pt.; 1972 C-60 Chev twin screw 20' Frontier roll tarp, 427 automatic, new tires; 16' Wil-Rich chisel plow w/harrow, 218-745-5054. F2t82p

●SOMETHING TO SELL? Advertise in The Times. We use computerized type setting and layout design. Check it out! Call 681-4450.

NEW BELARUS farm tractors- 81-h.p. 2WD cab $18,000, 100-h.p. 4WD cab $20,000. Loaders $3,500. New and used parts readily available. Lyle Bjelland Tractors Inc., Erskine, MN, 218-687-2781 days, 218-687-3126 evenings. P5t82p

FOR SALE- 1953 "R" John Deere, hydraulics, live p.t.o., duals, 523-3201

WE DRILL and bush cultivator shanks. Penner Welding, 964-5286. 14t87c

Trucks/ Semis

1983 FORD 1-ton truck, 69 diesel, excellent running condition, would make excellent farm service truck, days 681-4250, nights 681-4202. 61tfc

NORTHWEST POWER SYSTEMS
HYDRAULIC SALES AND SERVICE
• Sprockets
• Pulleys
• PTO Shafts
• U-Joints
• Hydraulic Pumps
• Hydraulic Motors
• Hydraulic Control Valves
• Hydraulic Hose and Fittings
• Quick Couplers
• Hydraulic Cylinders
• Roller Chain
• Hydraulic Filters
• Hydraulic Seals
• Shaft Couplers
Quality Service for All Makes of Cylinders and Components
Custom-Built Hydraulic Cylinders
Sales and Service for these Quality Brands:
Cross, Pioneer, 8 & 0, Browning, Prince, Commercial Intertech, Hub City, Nespco, Gayco, Red Lion, Dresen, Cessna, Williams, Driveo, CharLynn, Donaldson, Fessle
NORTHWEST POWER SYSTEMS, INC.
204 Atlantic Avenue
Thief River Falls, MN 55701
www.northwest-power-system.com Email: nps@northwest-power-system.com
218-581-5282 800-570-5282

WOOD WILLOW HOLSTEINS
Complete Dispersal
(A Once in a Lifetime Opportunity)
Monday, October 13, 1997 – 11:00 a.m.
Angus, Minnesota
Owners: Mylo & Marlene Carlson - Ph.: 218-745-5066
115 HEAD OF TOP QUALITY REGISTERED HOLSTEINS SELL
RHA: 23,948 3.5 844 3.1 742 CAA: 106.8 5 EX, 21 VG, 29 GP
IMPORTANT HERD FACTS YOU SHOULD KNOW
60 Milking Females Selling
• 30 - 1st & 2nd lactation cows selling
• Individual cows with records to "38,000" lbs. milk
• 20 - cows with milk weights from 78 lbs. to 106 lbs.
• 25 - cows in peak production & fresh less 150 days
• 6 - cows due prior to the first of the year
SIRES REPRESENTED: Astro, Aerostar, Elton, Luke, Leadman, Lindy, Took, Chesapeake & Blackstar.
56 Head Youngstock Sells
• 20 - bred heifers due in Nov. thru Spring
• 20 - yearlings ready to breed & from top producing families
• 25 - heifer calves from 1 mo. to 12 mo. of age
SIRES REPRESENTED: Mason, Lindy, Magic, Ooign, Jolt, Highlight & Rudolph.
DIRECTIONS: Take Hwy 75 N. of Crookston, MN, 23 miles to Angus, MN, to East on Co. Rd. 23 & go 4 miles, turn North & go 2 1/2 miles to farm. From Thief River Falls: take Hwy 1 West approx. 7 miles to Co. Rd. 8, turn South on Co. Rd. 8 & go 11 miles to Co. Rd. 69, take Co. Rd. 69 to the right for 1 mile, turn left & go 1/2 mile. Watch for arrows.
ORDER YOUR CATALOG AND PLAN TO ATTEND!
Snyder Sales Inc.
Sale Managed By Mike & Barb Snyder
108 Monroe Street
Baraboo, Wisconsin 53913
608-356-4863 • FAX: 608-356-6653

Classified Advertising DELIVERS

AUCTION
Sat., Oct 11, 1997 - 10:00 a.m.

ANTIQUE & COLLECTIBLE
Schulke Auction Service
Randy Black—MN Lic. 04-28; Bemidji, MN—218-586-2240
Usual Auction Terms Apply

Galaxie Auto and Camper Sales
Hwy. 59 South, Thief River Falls, MN 56701
SALE (218) 681-7093 SALE
A Nice Selection Of 1997 5th Wheels, Travel Trailers And Tent Campers On Hand.
Slide-Outs On Many Models!
WE INSTALL HITCHES, BRAKE CONTROLS, WIRING; WE REPAIR ROOFS, SIDES, REFRIGERATORS, HEATERS, FURNACES, PLUMBING & WASTE TANKS)
Shasta Fifth Wheel Lengths from 23' to 32'
Shasta Travel Trailers Lengths from 21' to 34'
Salem
Viking & Camplite Lengths From 17' to 27'
Sierra
Cargo Mate Trailers 3-Year Limited Warranty
4' x 6', 5' x 8', 8' x 10', 5' x 10', 5' x 12', 7' x 14', 7' x 16', 5' x 15'
8x24 Snowmobile Trailer Enclosed
Kar Kaddys By Loadrite
REDUCED...NOW ~~$1,225~~ $1,195
WE'LL CUSTOM BUILD ANY SIZE!

USED UNITS ON HAND

1994 DODGE CARAVAN	$11,800.00	NOW-$9,800.00
1992 FORD AEROSTAR VAN	$9,725	NOW-$8,725
1992 FORD TEMPO	$5,275.00	NOW-$4,575
1991 CADILLAC	$10,400.00	NOW-$9,400.00
1985 TERRY 32' T/T	$7,900.00	NOW-$6,900.00
1973 SHASTA 17' T/T	$1,800.00	NOW-$1,500.00
1997 VIKING POP-UP	$5,200.00	NOW-$4,100.00

AUCTION NOTICES

SATURDAY, OCTOBER 4 - 10:00 A.M.
• THIEF RIVER FALLS • Hydra-Mac, Tools, Lawn & Garden And Household
• Earl & Eunice Efteland, Owners
★ ★ AUCTION - 2 - SELL ★ ★

SATURDAY, OCTOBER 4 - 10:30 A.M.
• ARGYLE • Shop Equipment, Tools, Guns, Collector Vehicles And Old Tractors
• Clayton Brotен Estate
★ ★ MICK RAPACZ AUCTIONEERS ★ ★

SATURDAY, OCTOBER 11 - 11:00 A.M.
• EAST GRAND FORKS • Small Equipment, Lawn & Garden, Household, Tools, Sporting Goods And Collectibles
• Clifford Nelson & Frank Vasek Sr. Estate
★ ★ MICK RAPACZ AUCTIONEERS ★ ★

SATURDAY, OCTOBER 11 - 10:00 A.M.
• BEMIDJI • Collectibles, Stoneware, Dolls, Collector Furniture
• Antique & Collectible
★ ★ SCHULKE AUCTION SERVICE ★ ★

SATURDAY, OCTOBER 11 - 10:00 A.M.
• BROOKS • Vehicles, Machinery, Tools, Collectibles & Household
• Elsie Patterson, Owner
★ ★ AUCTION - 2 - SELL ★ ★

MONDAY, OCTOBER 13 - 11:00 A.M.
• ANGUS • 115 Head of Top Quality Registered Holsteins
• Mylo & Marlene Carlson, Owners
★ ★ SNYDER SALES INC., MIKE SNYDER AUCTIONEER ★ ★

THURSDAY, OCTOBER 23 - 11:00 A.M.
• EAST GRAYTON • Farm Machinery, Shop Equipment, Household, Lawn And Garden
• Ernest Womanowicz & Hans Johnson, Owners
★ ★ MICK RAPACZ AUCTIONEERS ★ ★

FRIDAY, OCTOBER 24 - 12:30 P.M.
• WARROAD • Farm Machinery AND EQUIPMENT "No Miscellaneous"
• Bryce & Missy Cornelius, Owners
★ ★ MICK RAPACZ AUCTIONEERS ★ ★

SATURDAY, OCTOBER 25 - 11:00 A.M.
• THIEF RIVER FALLS • Collectibles & Household
• Thelma Tiernan Estate, Owner
★ ★ AUCTION - 2 - SELL ★ ★

THURSDAY, OCTOBER 30 - 12:00 NOON
• THIEF RIVER FALLS • Large Farm Machinery And Equipment "No Miscellaneous"
• Mark & Lorna Enge, Owners (Si-Mar Farms)
★ ★ MICK RAPACZ AUCTIONEERS ★ ★

Bill Roholt Implement Box 564 Mayville, ND 58257
New and Used Farm Equipment
WE BUY OR TRADE
HEADER HEADQUARTERS
Call Anytime (701) 786-3113
ALWAYS LARGE STOCK
Changes Daily
SEVERAL EACH OF THE POPULAR HEADS
CALL ANYTIME (701) 786-3113

Fall SPECIALS AT
Northern Veterinary Service
Hwy. 59 North • Thief River Falls, MN
• Panacur Wormer .... $114.00 liter
• Valbazen Wormer..... $75.00 liter
• Ralgro Implants...... $25.50 reel
• Warbex .... $30.00 Gallon
• 7-way Vaccines
• Respiratory Vaccines
5% Cash Volume Discount
Large & Small Animal Veterinary Needs
218-681-5351
~ Dr. Lyle Kenner ~
~ Dr. Donald Hagen ~

AUCTION
SATURDAY, OCTOBER 11, 1997 10:00 A.M.

ELSIE PATTERSON, OWNER

AUCTION SALE
Saturday, Oct. 11, 1997

COLLECTIBLE & EQUIPMENT

CLIFFORD & EDNA NELSON OWNERS

MICK RAPACZ AUCTIONEERS

Horses

FOR SALE- 3 year old Apaloosa gelding, very friendly, has had some training. $600.00. 218-253-2892 PF4184p

R&J HORSE Sales, Saturday, October 4. Note new winter hours: Tack 11 a.m. Horses 2 p.m. Held 1 mile west of Verndale, MN on Hwy 10. Call for early horse numbers. Ron Sundby 218-445-5849

FOR SALE- 6 year old AQHA stallion, 15 hands, green broke, anyone can ride, asking $1,480.00. Call 218-773-3814

FOR SALE- Reg. yearling APHA filly, bay and white overo, $900. 782-2415

NICE SELECTION of weanling Paint, Pinto, Pintabian, Arabian and part Arabian foals. Terms/trades/discounts. 218-436-2982. P9182p

FOR SALE- Black team, 1,350 lbs., six and nine years old, well broke and gentle, matched and nice. Also like new set of hip breeching nickel spoted harness. For more info., 218-754-2741 or leave message. 1180p

FOR SALE- Double horse trailer with dual wheels. Call 218-681-2331 evenings. 1180p

FOR SALE- 1986 Circle J horse trailer, 6x12, good condition. $2,008.80. Call 218-487-5321. F4186c

FOR SALE- 7 year-old POA, kids pony, gelding, 12 hands, $600, 218-681-3776

Farm Miscellaneous

FOR RENT- 400 acres well drained cropland Marshall County Grand Plain, 8 miles NE of Goodridge, taking bids, rent due March 1st. 218-721-4952. P518tp

1-1100 BUSHEL grain bin, $580. 8"x71 Westfield grain auger, $1,200. 964-5266 P1180p

FOR SALE- Used galvanized steel in 8, 12 and 16 ft lengths. Also 2x4, 2x6 and 2x8 dimention lumber in 8, 12 and 14 ft lengths. Delivery available. 964-5189 1180p

Automobiles

FOR SALE- '85 Dodge Prospector 3/4 ton 2 WD pickup, 360 4 barrel with a.c., clean, excellent condition, 378-4465 or 964-5147. PF4180p

FOR SALE- Sportsman's class race car, 1976 Cordoba with a 360ci engine, race ready. Call 378-1616 for more info. 72llo

FOR SALE- 1987 Buick Prix Avenue, nice car at a reasonable price, see it at Sorvig Oil next to KTRF. 1180p

'98 DODGE D150 w/6 ft box, 4x4, loaded w/options, dark brown w/gold trim, topper, 360 engine, sport wheels, special $6,958. 8&S Sales. 1-800-253-2009 1188p

Automobiles

STOP IN FOR A DEAL, CARS MUST GO, LEAVING FOR ARIZONA. ARIZONA CARS- 1995 Chrysler Cirrus, 4-door, V-6, 1995 Mercury Sable, 4-door, V-6, 1995 Ford Taurus, 4-door, V-6, 1995 Dodge Intrepid, 4-door, V-6, 1995 Dodge Caravan 7-passenger, V-6, 1994 Pontiac Grand Prix, 4-door, V-6. TRADE-INS- 1987 Pontiac 6000, 4-door, V-6, 1989 Pontiac Grand Am, 4-door, 4-cylinder, 1985 Pontiac Sunbird 4 door, 4 cylinder. Gene's Machines, Erskine, 687-5228. 1180p

*1993 AEROSTAR 8-passenger van, V-6, automatic, p.s., p.b., air, more, excellent condition. Nelson Auto Sales, 681-8890 1180p

FOR SALE- 66 Int'l 1/2 ton 4x4 pickup, V-8, 4-speed, good old truck, no rust, $995. Also 318 J.D. Garden tractor, hydro., power steering, mower deck, excellent, $3,250.00. Call 218-379-3223. F2188p

'91 FORD Explorer, blue w/blue cloth interior, 4x4, V-6, aluminum wheels, only $8,450. D&S Sales. 218-253-2889. 1188p

'87 CHEV. Cavalier Z-24 Coupe, 2.8 V-6, red w/red cloth interior, automatic, runs great, reduced to $1,750. O&S Sales, 1-800-253-2009. 1180p

Automobiles

1986 PONTIAC Grand Prix LE, 2.8L V-6, 38,008 on new motor, lots of new parts, new paint, great car, asking $4,508. Call evenings 218-745-4509. 1180p

TWO VANS for sale- 86 1-ton Ford cargo van, $850/o.b.o. Also, 83 Chevy van, 8 passenger, $1,000/o.b.o. Call 218-796-4578. F2182p

1991 F-150 Ford 1/2 ton 2 wheel drive pickup, 302 automatic, p.s., p.b., air, 92,000 miles, very good condition. $5,500 or best offer. Nelson Auto Sales, 681-8898. 1180p

FOR SALE- 1984 Toyota Camry, 4 cylinder, electric windows, locks, automatic, sunroof, call 218-964-5248. P4188p

'84 FORD Ranger pickup, 5-speed, 4-cylinder, good on fuel, has aluminum topper, great buy at $1,150. O&S Sales, 1-800-253-2009. 1180p

FOR SALE- 1992 Pontiac Transport SE 7-passenger minivan, 84,008 miles, excellent condition. Call after 5:88 p.m., 681-7333. 2188p

FOR SALE- 1998 Ford Escort LX 2-oodr, maroon, 4,000 miles, 4-cylinder, air, CD, tilt, cruise, $10,800, mint. Call late evenings 218-478-3058. F2180p

FOR SALE- 1987 Chev. Monte Carlo, good runner. Call 253-2862. PF4180p

Automobiles

1989 CHEV. S-10 Blazer 4x4. Call 681-6299. P4183p

1989 FORD F-150 extended cab pickup 4x4 XLT, Lariat extras. 218-222-3728 after 6 p.m. P4180p

FOR SALE- 92 red Dodge minivan, nice, $4,500. Argyle. 437-8294. 12181p

FOR SALE- 1986 Dodge 150 4x4 318 auto, loaded, 95,080 miles, excellent condition with fiberglass topper. $7,508.00. Call 681-1594. 2180p

1985 BUICK Regal Somerset, 2-door, very good body, runs good. $1,900.00/o.b.o. Call 681-1828. 2181p

1986 BLACK Camaro, sharp, V-6, 5 speed. 698-4226 evenings. $2,008.80 firm. Al Ste. Marie. P8187p

AUTOS FOR SALE

LARGE SELECTION OF VEHICLES TO CHOOSE FROM!

Swede's Auto Sales

Hwy. 59 N., T.R. Falls

681-3960 • 681-7271 Home

'91 JEEP Cherokee Laredo, 4-door, 4.0 6-cylinder, lots of options, black w/silver trim, 4x4 sport wheels, sale $7,958. O&S Sales, 1-800-253-2009. 1180p

1993 FORD Ranger 4x4 STX, V-6, 5-speed, loaded, $7,995.00, will take trade-in. 681-8490. P4181p

1988 TAURUS, a.t., p.s., p.b., 4-door, body in excellent shape, lots of miles but has had a lot of replacement parts put on. Engine uses no oil, transmission is sound, price $1,995.00, 523-8031

'85 FULL-TIME 4x4 van, 351-M, recently rebuilt, seats 7, 14.5-35x15 mud tires, aluminum rims. $2,800.00. Also, 82 Yamaha $800.00, 218-745-5542. PF4182p

FOR SALE- 1993 Ford Ranger XLT, standard cab, 4-cylinder, 2WD, a.t., air, cruise, plus bed liner, like new, only 38,000 miles. 218-681-2673. P4182p

FOR SALE- 1980 Mazda 626, 4-door, asking $500, 964-5033 evenings

Automobiles

AUTOS FOR SALE

'97 FORD TRACER
'95 DODGE CARAVAN
'93 FORD MUSTANG CONVERTIBLE
'92 OLDS. ACHIEVA
'91 BUICK PARK AVENUE
'89 CHRYSLER NEW YORKER V-6
'88 CADILLAC FLEETWOOD
'88 CHEVY ASTRO VAN
MODEL B ALLIS TRACTOR

REPAIRABLES

'97 FORD ESCORT WAGON
'96 DODGE RAM 4X4 (CAB FIRE)
'93 PONTIAC GRAND AM 4-DR.
'89 BARETTA (WATER DAMAGE)
'93 KAWASAKI KZ 750

AND MANY MORE ARRIVING DAILY!

BAKER'S AUTO PARTS & SALES

1-800-569-4192
218-964-5321

1 Mi. East of Kruse In. Hwy. 32 South, St. Hilaire, MN

1979 FORD LTD, 4 door, good condition! Price $650.00. (TRF) 683-7295. P4183p

FOR SALE- 1988 Jeep Grand Wagoneer 4x4, loaded, leather seats, excellent condition, 218-681-5360 after 6 p.m. 1180p

FOR SALE- 1986 Ford pickup, V-8 engine, air, cruise and tilt, good condition. Call Ed at 218-745-4411 or 218-745-4054. F76llc

FOR SALE- 1990 Dodge Neon, 4 door, red, auto., 4-cylinder, air, power locks, 21,700 miles, warranty remaining, nice, $9,350-offer. Call late evenings, 218-478-3858. F2188p







Automobiles

FOR SALE- 1981 Cadillac Seville. 218-782-2761 or 386-3103. 1180p

ANNIVERSARY SALE

FALL INVENTORY REDUCTION

WARRANTIES FOR A LIMITED TIME ONLY

1994 PONTIAC SUNBIRD, 2 yr 24,000 Mile Warranty. Reduced $5,495 $4,995

1995 JEEP GRAND CHEROKEE LIMITED, Loaded, 40,000 Miles, V-8, 5-yr 50,000 Mile Deluxe Warranty. $21,950

1990 PLYMOUTH VOYAGER LE 7-PASS., 12,000 Mile Warranty. $5,995 $5,495

1990 SABLE STATION WAGON, $3,295

1992 DODGE SHADOW, 1 yr 12,000 Mile Warranty. $3,995

1991 PARK AVENUE, Super Nice, Fully Loaded, 1 yr 12,000 Mile Warranty. $7,300

1990 LINCOLN TOWNCAR, Super Nice, Fully Loaded, 5 Liter V8, 72,000 Miles, 2 yr 24,000 Mile Warranty. $7,995

1990 CHRYSLER LeBARON, Red, Super Nice, 1 yr 12,000 Mile Warranty. $3,995

1983 CHEVY CELEBRITY SOLD

24' COUNTRY SQUIRE CAMPER, Tandem Axle, Fully Self-Contained, Sleeps 6, $4,495 Sale $2,995

Extended Warranties On Qualified Vehicles

Emery's AUTO SALES

218-681-4471 • Toll Free 1-800-689-4191

Automobiles

FOR SALE- 1990 S-10 4x4, ext. cab, Tahoe package, tarped box, 4.3 V-6, call 681-8739. PF4186p

1996 CHEVROLET 1/2-ton, 4x4, 350 V-8, Custom Grand Prix package, low mileage, call 964-5369. P4183p

FOR SALE- 1990 S-10 Chevy, 5 speed, 4 cylinder, red, $2,900.08. 4 Goodyear Wrangler RTS tires, 235/75-15, 7,000 miles, only $200.00. 218-253-2771

1994 FORD Aspire, 2-door, 4 cylinder, 5 speed, stereo, tape, new tires, 49,000 miles, excellent condition. $3,800. Nelson Auto Sales, 681-8890. 1180p

FOR SALE- 1976 Ford F-158 pickup, 6 cylinder, auto., runs, needs work. $600.00. Call 265-2840 or leave message. 1180p

1981 SUBARU 4x4, runs good, 170,000 miles, sunroof, new tires. $550/o.b.o. 796-5833. PF4182p

1995 DODGE Caravan, 7-passenger, V-6, Arizona car. Gene's Machines, Erskine, 687-5226. 1180p

BIG A

COMPLETE MACHINE SHOP

- Valve Grinding
- Pressure Testing
- Boring
- Crank Grinding
- Brake Drums
- Rotors
- Much More

Hwy. 59 W. 681-2223 T.R. Falls

'79 CHEV. pickup, good wood hauler, V-8, auto., $650. D&S Sales, 1-800-253-2000. 1180p

FOR SALE- 1983 4-door Ford Fairmont, runs good. 782-2430. P4183p

'85 CHEV. Astro van w/Waldoch Conversion, 4.3 engine, 7 passenger, 25,000 on new GM engine, sharp, reduced to $2,950.00. D&S Sales, 1-808-253-2009. 1180p

1993 DODGE Dakota, V-8, air, automatic, new tires and brakes, very good condition. $5,500. 681-8890, Nelson Auto Sales. 1180p

1984 CHEVROLET Chevelle, 2 door, a.t., 71,000 miles, very good condition, 4 cylinder, great mileage, $995.00. 681-6490. P4181p

'90 JEEP Cherokee, 4x4, red, 5-speed, 83,000 miles, sharp. $8,350. D&S Sales, 1-800-253-2089. 1180p

FOR SALE- 1980 Bonneville, starts great in winter, call 681-4054. P4183p

Automobiles

FOR SALE- 1993 Pontiac Grand Prix SE, power locks, windows, air, tilt, cruise, cassette, 3.1 V-6, automatic, good condition, asking $6,895.00. Call after 8 p.m. at 528-2991. IP4180p

BUYING JUNK batteries, call Altra Power Battery. 681-8425. 60lfc

AUTO HOSPITAL

AUTO & TRUCK REPAIR
ENGINE TRANS. OVERHAUL
681-4629
HWY. 1 & 59 W. T.R. FALLS, MN

1988 CHEV. Beretta GT, 2.8 liter, V-8 with warranty, a.t., p.s., p.b., will trade, $3,405.00, 681-6490. P4181p

FOR SALE- 1985 Chevy S-10 4x4 pickup w/topper, 100,008 miles, new clutch, must see. 681-2208 after 6 p.m. P4180p

FOR SALE- 1084 Ford 150 4x4, 253-2969. 1180p

1992 DODGE Dakota LE, extended cab, air, tilt, cruise. $8,600 or make offer, 218-386-2574. 1180p

'89 CUTLASS Supreme, 2.8 V-6, air, tilt, cruise, auto., 89,008 miles, call 681-5413. P4182p

1988 CHEVY Cheyenne pickup, looks and runs great. $3,800.00/o.b.o. Call Rick after 4:00 p.m., 218-526-3726

'89 DODGE Caravan SE, 7-passenger, 4-cylinder, a.t., a.c., blue and blue, $2,950. D&S Sales, 1-800-253-2009. 1180p

FOR SALE- 1993 Olds Bravada, 4x4, red, remote starter, warranty, new tires, loaded, excellent condition, $13,500. Call 681-4697, leave message. P4182p

1989 BUICK Riviera, loaded, great shape and mileage, pearl white, sunroof, $5,895/o.b.o., 218-687-2745, 218-087-3930. PF4186p

1995 OLDS. Ciera SL, 4-door, V-6, automatic, most options, 78,000 highway miles, excellent condition, very reasonable, Nelson Auto Sales, 681-8890. 1180p

'91 GMC Jimmy, 4-door, 4x4, dark blue w/blue interior, 4.3 V-6, many options, sharp, check this price, $8,650. D&S Sales, 1-800-253-2009. 1180p

FOR SALE- Roll-up box cover for a new or shortbox S-10, 681-4407 after 6 p.m. P4183p

1991 F-150 4x4 EXT LB, 100K Hwy., loaded, excellent, 218-745-5054

'82 MUSTANG for sale, a.t., a.c., cassette, no rust, runs good, 113,000 miles, $1,500.00/o.b.o. Call 218-796-5695 after 6 p.m. PF4184p

Automobiles

FOR SALE- 1988 Ford F-150 4WD box liner. 1988 Suzuki Samurai 4WD. 218-294-6294. P4180p

FOR SALE- 1987 Beretta, air, tilt, cruise, auto., 4 cylinder, remote starter, red, good condition, 125,000. $2,850.00. 874-3721. P4181p

'94 PONTIAC Grand Prix, 4 door, maroon w/red cloth interior, lots of options, smart buy $7,850. O&S Sales, 1-800-253-2009. 1180p

FOR SALE- 1979 Plymouth Sapporo, 2-door, 1.6 liter engine, 5 speed. Call 218-378-4524 after 6 p.m. 2188p

'88 PONTIAC 6000, 4 door, white w/blue interior, 2.8 V-6, tilt, cruise, air conditioning, reduced to $1,458. D&S Sales, 1-800-253-2009. 1180p

FOR SALE- 1993 Chevy Lumina Euro, charcoal, 85,000 miles. Call 218-782-2613. P5184p

1987 CHEVY Astro Conversion van, 4.3L V-6, high miles, good condition, $4,000 and 1989 Chevy Beretta, 2.0L 4 cylinder, 128,800 miles, $2,858, after 5 p.m. 218-681-3606. P4188p

FOR SALE- Cold weather front for new Dodge full size pickup. Call John at The Times, 681-4450. 75lfo

'87 S-10 Blazer, 2.8L 4x4, auto., p.w., p.l., 28,800 on rebuilt, new tires, $2,500. 681-7482. PF4184p

'89 LINCOLN Continental, 4 door, maroon, loaded w/options, moonroof, high miles. $2,458. O&S Sales, 1-800-253-2009. 1180p

1984 FORD Tempo, runs good, a.t., $500/o.b.o. Call Dan after 6, 253-2001. F2182p

'92 BUICK Regal, 4-door, dark maroon/grey interior, very nice car, has auto start and locks for those cold winter mornings, only $6,250. D&S Sales, 1-800-253-2089. 1180p

1990 CHEV. Silverado, 4x4, extended cab, 350 auto., loaded, 2-tone blue, nice shape. $9,500. 218-478-2418. PF4186p

1992 CHEV. 1500 w/shortbox, ext. cab 4x4, V-8, 5 speed. $11,900. Call 681-8425 days, 523-4491 evenings. 64llc

FOR SALE- 1963-1/2 Ford Galaxie 500 XL 2 door hardtop, black on black, 352 automatic on floor, buckets, very restorable car, solid, $1,500 firm. Call 218-964-5246. P4160p

FOR SALE- 1990 Ford F-258 diesel pickup, gray/black. Call 218-782-2013. P5184p

"RISK AUTO INSURANCE"

Monthly Payments, No Deposit Required Free Phone Quotes

1-800-994-0753

DEWAYNE'S

Used Cars, Trucks, & Auto Parts

PHONE: 463-3773



RE-BUILT ENGINES

CALL 218-435-6379 OR 1-800-448-1518

VEHICLE	ENGINE ONLY	ENGINE INSTALLED
2.5 GM 85-87 Exe. Fiero	$895.00	$1,320.00
2.8 GM 80-85 Carb	$895.00	$1,320.00
2.8 GM 86-91 Inj.	$945.00	$1,420.00
4.3 Inj. Chev. P/U	$975.00	$1,450.00
305 Chevy Carb 68-85	$875.00	$1,300.00
350 Chevy Carb 68-85	$875.00	$1,300.00
305 Chev. P/U-Sub 86-94	$875.00	[illegible]
350 Chev. P/U-Sub 86-94	$875.00	$1,350.00
300 Ford P/U Carb	[illegible]	$1,320.00
300 Ford P/U Inj.	[illegible]	$1,370.00
302 Ford P/U Carb	[illegible]	$1,370.00
302 Ford P/U Inj. Thru 1991	[illegible]	$1,370.00
351 W Ford P/U Carb	$895.00	$1,370.00
351 W Ford P/U Inj.	[illegible]	$1,470.00
2.6 Caravan/Voyager	$1,250.00	$1,675.00
3.0 Caravan/Voyager Thru 1989	$1,675.00	$2,150.00
3.8 GM 86-89	$975.00	$1,450.00

MANY OTHER ENGINES AVAILABLE

ALL ENGINES REMANUFACTURED IN OUR 16,000 SQ. F.T FACTORY

NOTE: MOST VAN INSTALLATIONS ARE $525.00 EXCEPT DIESELS

All prices are w/exchange on a rebuildable core. Installation includes oil, antifreeze and filter. Installation does not include any additional parts or labor if necessary. 12/12 warranty. Pretested. Towing and delivery available. Prices do not include sales tax. Dealer inquiries welcome.

DON'S MACHINE SHOP, Industrial Park, Fosston, MN





Agassiz Refuge open house will celebrate Wildlife Refuge Week

In observance of National Wildlife Week October 12-18, Agassiz National Wildlife Refuge east of Holt will host an open house Sunday, October 12, when refuge headquarters will be open to the public from 11 a.m. to 6 p.m.

Agassiz will also be celebrating 60 years as a refuge and National Wildlife Refuge portfolios, posters, bookmarks, bags and maps will be distributed to visitors.

On display will be a cannon-fired waterfowl capture net used to trap birds for banding and several types of waterfowl nesting structures. Videos on the national refuge system, waterfowl breeding pair and brood survey results and fall flight forecast from the U.S. Fish and Wildlife Service and Canadian Wildlife Service, and duck identification will be shown.

Free grilled bratwurst and hotdogs along with potato chips and refreshments will be served during the open house, thanks to donations received from the Agassiz Audubon Society, Thief River Falls chapter of the Minnesota Deer Hunters Association, Pennington County Sportsman's Club, Fourtown/Grygla Sportsman's Club and Thief River Falls Ducks Unlimited chapter.

National Wildlife Refuge Week this year is the third annual refuge week leading up to the system's 100th anniversary to be observed in the year 2003. Agassiz refuge headquarters will be open during regular office hours throughout the week for persons who would like to visit.

The national wildlife refuge system is the only one of its kind in the world, dedicated specifically to wildlife and habitat conservation. Since the establishment of the first national wildlife refuge—Pelican Island in Florida in 1903 by President Theodore Roosevelt—the system has grown to include 511 refuges with total acreage of 92 million acres. Size varies from the one-half acre Mille Lacs NWR on Mille Lacs Lake in Minnesota to the 20-million-acre Yukon Flats NWR in Alaska. Following celebration of the 500th refuge established in 1994 in West Virginia, every state in the nation has at least one national wildlife refuge.

Mission of the refuge system is: To provide, preserve, restore and manage a national network of lands and waters sufficient in size, diversity and location to meet society's needs for areas where the widest possible spectrum of benefits associated with wildlife and wildlands is enhanced and made available.

"Through establishment of national wildlife refuges, a diversity of habitat has been acquired, protected, restored and managed for the enhancement of wildlife and the continuing benefit of the American people," states Gary Tischer of the Agassiz refuge staff.

"Most refuges are located along the four major north-south waterfowl migration flyways. Other refuges serve as sanctuaries for endangered species or for other species requiring unique habitat."

National Wildlife Refuge Week is timed to coincide with the annual fall migration, so millions of birds are sure to fly in to most refuges in the lower 48 states on their way south. Birdwatching should be at its best. At Agassiz refuge, ducks, Canada and snow geese will be the most abundant and most visible, Tischer said.

Other birds that should be common at Agassiz this time of year are American coot, American bald eagle, rough-legged hawk, Northern harrier, dark-eyed junco, white-throated sparrow, American tree sparrow, fox sparrow, American goldfinch, black-capped chickadee and several species of marsh and shorebirds.

Agassiz National Wildlife Refuge is located 23 miles northeast of Thief River Falls, between Holt and Grygla. For further information on public use activities permitted at the refuge or on the National Wildlife Refuge system, visit the refuge office or call 1-218-449-4115.

For additional information on National Wildlife week and a brochure with a complete map of the refuge system and basic visitor's information for every refuge, call 1-800-344-WILD or visit the Internet at http://bluegoose.arw.r9.fws.gov/.

Crookston meet studies fetal alcohol syndrome

Public hearing on Fetal Alcohol Syndrome (FAS) will be conducted by the Governor's Task Force on the problem Wednesday, October 8, from 12:30 to 2:30 p.m. in the agricultural research center auditorium on the University of Minnesota campus in Crookston.

The public also is invited to register to testify and to attend a FAS information session at 12 noon.

The hearing is part of an effort to prevent and reduce harm from alcohol-related birth defects, including fetal alcohol syndrome and fetal alcohol effects (FAE) and to raise awareness of the problem of FAS and FAE in Minnesota.

First Lady Susan Carlson and Hennepin County Juvenile Court Judge Joan Lancaster co-chair the 44-member task force appointed in July by Gov. Arne H. Carlson. It includes members of the legal community, legislators; health, education and human services professionals; community advocates; concerned individuals, family members of those affected by FAS/FAE, and media representatives.

The task force works in conjunction with various state departments and other organizations to develop a comprehensive approach to address the issue of FAS/FAE in the state.

Each year in Minnesota up to 800 children are born with FAS or FAE. At this time an estimated 16,000 Minnesota children and youth have FAS/FAE.

"This is a serious concern because alcohol is the most widely used drug in Minnesota," Susan Carlson said. "I see the increasing number of children suffering from alcohol-related birth defects as a crisis that affects every one of us. It is consuming resources, breaking up families and destroying children, leaving many victims in its wake."

For more information about the October 8 hearing on FAS/FAE, call the Minnesota Department of Health at 1-612-623-5412.

It Pays to Shop The Classifieds





Winter Car Care
Special Section

NORTHERN WATCH

75¢ Newsstand Price

"Northwest Minnesota's Regional Newspaper"

Sports Pages 10-11
Patriots edge Mustangs

Postal Customer
PAID

Volume 7, Number 41 324 Main Avenue North, Thief River Falls, MN 56701 Saturday, October 11, 1997

WATCH AROUND THE REGION

Kathi Carlson

Fosston funeral home passed to third generation

Fosston - Twenty-two years ago Mark and Gary Carlin took over the Carlin Funeral Home from their father, Hilding.

A generation later, their sons followed suit. Tim and John took the helm at Carlin-Hoialmen Funeral Home when their fathers relinquished ownership in September.

Mark and Gary will remain active in the business and services will remain the same as always. *The Thirteen Towns.*

Beet harvest on-again, off-again

Hallock - Sugar beet harvest began October 5 and shut down later that day due to warm temperatures.

If temperatures get too warm and beets start heating up to 55 degrees, the harvest has to shut down because the beets will spoil in the piles. Cold temperatures can also shut down the harvest. If temperatures drop to below 27 degrees for three or four hours, it will kill the sugar beet tops. *Kittson County Enterprise*

Work advances on Win-E-Mac school

Erskine - Excellent weather conditions have provided contractors with added incentives as work on the new Win-E-Mac school has advanced.

Underground work is complete with other electrical work moving along quickly. Masonary workers have progressed on walls and supporting structures.

The school is scheduled to open in the fall of 1998. *The Erskine Echo*

Home-schooled student semi-finalist for National Merit Scholarship

Graceton - Elizabeth Peterson is the first home-schooled student in Lake of the Woods County to ever become a national Merit Scholarship competition semi-finalist.

She is one of 15,000 high school seniors or equivalent selected from more than 1.1 million students who entered the competition by taking the PSAT as high school juniors.

Elizabeth is the daughter of Sally and Greg Peterson of the Graceton area. *The Baudette Region*

Juveniles steal car in Greenbush

Greenbush - Parked just off Main Street in Greenbush, a 1997 Ford Expedition was stolen recently by four juveniles. Owned by C&M Ford, the vehicle was being driven by one of their sales representatives.

Shortly after the Greenbush Police Department was notified, the vehicle was located heading south on Highway 32. As officers attempted to stop the vehicle, it left the roadway north of the City of Middle River and came to a rest near a cornfield where the suspects fled.

Following a search of the area by area law enforcement, the suspects were taken into custody. *The Tribune*

LHS concert choir plans fund-raisers

Education may have its three 'Rs' but the Lincoln high school concert choir has added two more—Rummage and Raffle—as it seeks to raise funds for its six-day performance tour to New York City next May.

On Saturday, October 18, from 9 a.m. to 5 p.m. in the National Guard armory in Thief River Falls, the choir will conduct a huge rummage sale and flea market. Forty families will set up tables with crafts, baked goods, garden produce, rummaged items and much more, according to Darcy Reese, vocal music instructor at Lincoln and concert choir director.

Some of the students will be operating games for children, doing face painting and perhaps offering balloons. Leonardo the Llama has been donated to the choir and, in addition to being part of a petting zoo operated by choir members Tiffany Lee and Sunny Carlson, will be offered for sale on a silent auction between 11 a.m. and 2 p.m.

At the petting zoo outside the armory, feed will be for sale for 25 cents so youngsters can feed the animals.

Sign-up will also be conducted at the door for various door prizes to be awarded throughout the day.

A special table will be set up at the armory for the choir to sell one-dollar tickets on the Big Apple Raffle which has 60 prizes to be won. Tickets are also being sold by the 74 choir members who have registered to make the New York trip.

According to Mrs. Reese, all proceeds from the rummage sale/flea market and the raffle will be used toward student expenses for the tour. The choir will be performing Mozart's *Mass in C minor* at Carnegie Hall and is in the process of making audition tapes for appearances at major cathedrals in New York City.

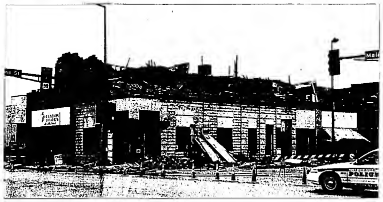
Businesses which have donated an item, certificate or cash to the raffle include the following:

Universal Screenprint, blue and gold jacket; Kmart, compact cassette player; Danny's Pizza, $30 gift certificate; Erl's Market, two six-piece buckets of chicken; Kezar Music, dual cassette/CD boom box; Evergreen, $20 gift certificate; C'mon Inn, one-night stay; and Thrifty White Drug, $10 gift certificate.

Also CarQuest, car wash kit; Lori's Hallmark, $20 gift certificate; Hardware Hank, three-piece cooler set; Toi's Beauty Salon, cut and style; Anderson, Poissant, Kays & Co., $25 cash; Hi-Performance Engineering, $50 gift certificate; Black Magic Motorsports, two caps and two jerseys; Farmer's Union, $30 cash; and Radio Shack, talking alarm clock;

Also Poppler's Furniture, desk lamp; Purdy's Shoe Store, $25 gift certificate; Bergan Travel, $25 cash; Green Funeral Home, $50 cash; Kathryn Hagen Studio, two

(Continued on Back Page)



Demolition of the Dobnar-Meehan building which was destroyed by fire, which was intentionally set on September 2, began on Thursday. Rubble on the sidewalk includes pallets to protect the sidewalks from being damaged by falling debris. Second Street south of the building remains blocked off. Other areas around the building also remain cordoned off to protect people from falling brick or debris. Everyone is being asked to use caution when approaching the building, and motorists are reminded to pay attention to what's happening on the road in front of them. There have been a number of minor accidents near the building.

Agassiz Refuge Open House Sunday



A poster promoting National Wildlife Refuge Week October 12 - 18 hangs between an immature American bald eagle and American bittern on display in the headquarters building at Agassiz National Wildlife Refuge. Agassiz Refuge, one of 511 refuges in the National Wildlife Refuge System, is celebrating its 60th anniversary on Sunday, October 12 with an open house from 11 a.m. to 6 p.m. Agassiz National Wildlife Refuge is located 23 miles northeast of Thief River Falls.

by Kathi Carlson
Northern Watch Reporter

Looking for something "wild" this weekend? In conjunction with National Wildlife Refuge Week, the Agassiz National Wildlife Refuge will celebrate its 60th anniversary with an open house from 11 a.m. to 6 p.m. on Sunday.

Agassiz Refuge History

Agassiz National Wildlife Refuge lies within the area of glacial Lake Agassiz. The area was a paradise for waterfowl and wildlife before man made changes to the land.

In 1910, a costly and extensive drainage project was approved by District Court Order of Marshall County. Approximately one million dollars had been spent on the Judicial Ditch 11 System by 1933. The Mud Lake area had been drained and became so tax delinquent that the state legislature protected Marshall County from bankruptcy by appropriating $750,000 to absorb the delinquent drainage taxes.

The State, in return, had the right to use those lands for conservation purposes through its Conservation Department. The areas became so expensive to maintain that authorization was given to the state Conservation Department through the U.S. Resettlement Administration to purchase the lands.

On March 23, 1937, the state turned the lands over to the Bureau of Biological Survey, now the Department of Interior, U.S. Fish and Wildlife Service, and Agassiz National Wildlife Refuge was established and developed.

In 1937, a major program began to restore the wetlands of the area. A dike system was formed, and drainage ditches were closed. Over the years, 19 pools have been developed at Agassiz Refuge.

Agassiz Refuge Today

Composed of 40,094 acres of wetland, 10,000 acres of shrubland, 7,000 acres of forestland, 4,256 acres of grassland and 150 acres of cropland, Agassiz Refuge's 61,500 acres are located in the aspen parkland region of northwestern Minnesota – the transition zone between the coniferous forest, tall grass zone and the prairie pothole region of the United States.

The 19 pools in the refuge range in size from 100 to 10,000 acres. Water levels are managed by a system of dikes, water control structures and spillways. Approximately 3,000 acres of black spruce and tamarack grow in the north-central area of the refuge.

Natural and managed habitats at Agassiz Refuge provide a haven for many species of wildlife – 280 species of birds, 49 species of mammals, 12 species of amphibians and nine species of reptiles inhabit the refuge.

Agassiz Refuge is a bird watcher's paradise of national renown. Another popular visitor attraction is the opportunity to view moose in the wild. The average moose population of the refuge and adjoining state wildlife management areas is 250. White-tailed deer are abundant throughout the refuge, and Agassiz is one of several National Wildlife Refuges in the lower 48

(Continued on Back Page)

North Star Racing Series prepares for season

Encouraged by a successful first year in 1996-97 and buoyed by the attraction of a series sponsor, organizers and promoters of the Roetin North Star Racing Series are gearing up for an event-filled season of snowmobile racing in 1997-98.

"The series is affiliated with the International Snowmobile Racing association and is oriented to the amateur racer," explained Jerry Erickson, director. "It will be held at several sites throughout Minnesota and North Dakota and feature some of the best up-and-coming professional and amateur drivers. The entire series is based on sportsmanship and safety."

Erickson said the intention is to build on a strong first season which gained favor with drivers, sponsors and racing fans alike. There were 108 yearly members in the series' first year.

"Some exciting changes are taking place for the coming year," he said, "the most important of which is more money to the drivers. From a fan and racer standpoint, we will also conduct the NStar 500—a cross-country race that will be run around the central location of Thief River Falls/Red Lake Falls January 10-12."

A Women's Pro Class with engines up to 500cc has been added to the classes this year and liquid-cooled sleds up to 500cc also will be allowed in the Masters Class. The Women's Pro Class will have guaranteed purses of $500 plus 70 percent of the entry fees and the Masters Class will have a guaranteed purse of $250 plus 70 percent.

Other classes and guaranteed purses include: Pro 440 Liquid, $1,000 plus 70 percent; Sport 440 Fan, $500 plus 70 percent, 600 Single Pipe, $250 plus 70 percent; 500 Class, 70 percent; and Junior 340 Fan, trophy only.

Location and type of the opening race of the season December 13-14 are yet to be announced. Scheduled race dates, locations and types include the following:

December 27-28, Lake Bronson, lake race;

January 10-12, Thief River Falls/Red Lake Falls, cross country (NStar 500 and Diehard 100);

January 17-18, Grand Forks, ND, sno-cross;

February 7-8, Warren, sno-cross.

February 14, Cavalier, ND, cross country; and

February 21-22, Strathcona, cross country.

Yearly membership is $100 and

(Continued on Back Page)



Racing officials for the Roetin North Star Racing Series for 1997-98 include (from left), front row, Debbie Thompson, Janelle Friedrich and Kim Meidment; back row, Scott Thompson, Rod Larson, Curt Quesnall and Jerry Erickson. Not pictured are Brad Johnson, Darrall Wiskow and Doug Nevratil. The race series begins December 13-14.

POPPLERS
FURNITURE OUTLET...PRESENTS
BIG WAREHOUSE SAVINGS!

BIG SAVINGS THIS WEEK!
MON.- FRI. 9:30 A.M. TO 6:00 P.M.
THURS. EVE. TILL 8:00 P.M.
SAT. 9:30 A.M. TO 5:30 P.M.



GLIDE ROCKERS . . .FROM $169.00
STUDENT DESKS . . .FROM $169.00
LEATHER CHAIR . . .OTTO $149.00
3-PC. END TABLE . . .GROUP $199.00
5-DRAWER CHESTS . . .FROM $89.00
GUN CABINETS . . .FROM $199.00
SOFAS "HUGE SELECTION" FROM $399.00
ROCKERS "HUGE SELECTION" FROM $189.00



FREE DELIVERY

SEALY GOLDEN DREAM	SEALY GOLDEN PRIDE PLUSH
TWIN ea. pc. . .$99.95	TWIN ea. pc. .$119.95
FULL ea. pc. .$139.95	FULL ea. pc. .$159.95
QUEEN set . .$349.95	QUEEN set . .$399.95
KING set $449.95	KING set $499.95
SEALY POSTUREPEDIC	SPECIAL PURCHASE SEALY WATERBURY QUEEN SETS
TWIN ea. pc. .$139.95	$499.00
FULL ea. pc. .$189.95	
QUEEN set . .$399.95	
KING set $599.95	

SAVE ON ALL SEALY... EVERY SIZE...EVERY FIRMNESS TWIN MATTRESSES $49.00 CASH-N-CARRY ...ONLY...

FREE DELIVERY!! SET-UP & USED BED DISPOSAL!!

0% FINANCING TILL JAN.
To All Qualified Buyers • Min. Purchase Of $299

Furniture Outlet
Hwy. 32 North 681-6216

BROWN BAG COUPON
Bring In ANY Bag Of ANY Size ALONG WITH THIS COUPON And Receive
25%Off
All Non-Sale Items That You Can Get Into Your Bag
Opens Sunday Following Announcement
Thrifty White Drug
201 Horace Avenue North
Thief River Falls, MN 56701
681-2632
1-800-570-3784

BUY IT . SELL IT . FIND IT IN THE CLASSIFIEDS

Pamida PHARMACY
When medicine is prescribed or dispensed be sure you know . . .
• what the medicine is supposed to do;
• how and when to take it, and for how long;
• what to do if side effects occur;
• what foods, drinks, other medicines or activities ... should be avoided while taking the medicine;
• is there written information available about the medicine?
During the month of October, our first time Pamida Pharmacy customer will receive $2.00 off one new prescription, or one filled previously at another pharmacy. This offer is not valid with certain insurance prescription cards and may not be combined with other prescription coupons.
Hwy. 59 S., Thief River Falls • (218) 681-1516 • 1-800-765-1513
Hometown Values

BrownBag Days
SUNDAY, OCT. 12 THRU SATURDAY, OCT 18
T-SHIRTING AND SWEATSHIRTING 1/3 OFF
REMNANTS BY THE POUND $5.00 Per Lb.
GRAB BAGS • NOTIONS • TRIMS • PATTERNS 50¢ & $1.00
20% OFF 45" AND 60" WIDE PLAID FLANNEL
NEW HOURS: Mon.-Thurs. 9-6 Fri. 9-8 Sat. 9-5
Annette's Fabrics
Sewing Machines
212-681-3501
212 2nd Street East
Thief River Falls, MN 56701
SALE TRIMS 2 Yds For Price Of 1 Yard

50th Anniversary Celebration for ARNOLD & VERNICE LARSON
At the NORDAKER COMMUNITY CENTER
SATURDAY, OCT. 18 - 2:5 PM.
Program at 4:00 PM.
Friends & Relatives Are Welcome!



2 Day Sale
Thursday & Friday, October 16th & 17th
Toys, Puzzles Books, Treasures, Jewelry
25% off Books Storewide
Mon.-Wed.-Sat. 9 a.m.-5:30 p.m. • Thurs. & Fri. 9 a.m.-8:30 p.m.
NORTHERN LIGHTS BOOK STORE
208 LaBree Ave. (Across From Sportsman's) • Thief River Falls, MN • 681-8543

NOTICE
Second Half
Real Estate TAXES
Due By Oct. 15, 1997
To Avoid Penalty
Ag Credit Property Due Nov. 17, 1997
Vickie Bjorgaard
Pennington Co. Treasurer

5.10%-7.00%
Tax-Free Yield to Maturity, Due 07/01/20 Taxable
Sometimes, less is more.
If you're in the 28% tax bracket, a tax-free bond yielding 5.10%* pays as much after-tax income as a taxable bond yielding 7.00%.
*Yield effective 10/10/97 subject to availability. Yield and market value may fluctuate if sold prior to maturity. May be subject to state and local taxes.



JEFF LARSON Financial Advisor
Call Or Stop By Today For More Information.
Member SIPC
Jon Larson
105 2nd St. East
Thief River Falls, MN 56701
218-681-4380
1-800-284-6705
www.edwardjones.com
Edward Jones
Serving Individual Investors Since 1871
Member New York Stock Exchange, Inc.

BAG IT!!
TWO DAY SALE!
Thursday & Friday, October 16 & 17
Fill A Brown Paper Bag And Receive
20% OFF All Items In The Bag (bags provided)
FALLS BOOK CO.
218-681-2381
216 LaBree Avenue North, Thief River Falls

CLIP FOR REFERENCE
DO YOU HAVE A HEARING LOSS?
Do You Have Problems Hearing Family, Friends, Television, Etc....
MAKE AN APPOINTMENT TODAY FOR...
❑ A professional evaluation by a registered audiologist.
❑ A thorough explanation of hearing aid technology including programmable and completely-in-canal hearing aids.
❑ A FREE copy of The Consumer's Guide to hearing aids.
❑ A professional solution to your hearing problem.
Call Today For An Appointment, A FREE Consult And A FREE Consumer's Guide To Hearing Aids
Call 1-800-569-8146 For An Appointment In Your Area
Anderson HEARING CLINIC
SERVING NORTHERN MINNESOTA
302 Third St. E. • 218-681-1193 • Thief River Falls, MN 56701
MOST MAJOR BRANDS AVAILABLE
MEDICARE/MEDICAID ACCEPTED WHEN APPLICABLE
A PROFESSIONAL AUDIOLOGY CENTER PROVIDING PROFESSIONAL SOLUTIONS FOR YOUR HEARING LOSS.
CLIP FOR REFERENCE

Brown Bag Days Sale
Thief River Falls JCPenney
Thursday, Friday & Saturday OCTOBER 16th, 17th & 18th
Bring In Your Bags And Receive 25% OFF
ALL REGULAR PRICED ITEMS* THAT FIT IN BAGS
Some restrictions apply
JCPenney
I LOVE YOUR STYLE
STORE HOURS: Monday - Friday 9:30-9:00 Thursday 9:30-9:00 Saturday 9:30-5:30 Sunday Noon-5:00
Thief River Falls • 681-1845

THE EyeDEAL FRAME SALE
SAVE 30% to 50% ON NEW EYEGLASS FRAMES!
$30 off frames regular priced $59.99 to $100.00
$50 off frames regular priced $110.99 to $150.00
$70 off frames regular priced $170.99 to $220.00
$90 off frames regular priced $220.99 to $280.99
$110 off frames regular priced $290.99 to $330.99
$130 off frames regular priced $340.99 to $399.99
Don't Have Your Rx For Us Yet? Bring It In Today!
Midwest Vision centers
Thief River Falls • 681-5606

WATCH

John F. Mattson Publisher



Marcia Fandrie Editor



David Hill Associate Editor



Mike Lundgren Sports Editor



Kathi Carlson Reporter



Denise Laursen Sales Representative



Jeff Zhorne Advertising Representative



Belle Lauer Advertising Representative



PRINTED WITH SOY INK

Printed on Recycled Paper Consisting of Least 70% Fiber That Has Been Recycled by Consumers

The Northern Watch is published weekly every Friday morning and delivered to 10,000 homes in Northwest Minnesota and surrounding area. The Northern Watch is published in conjunction with The Times, which is published weekly every Tuesday.

SUBSCRIPTION RATES:
Pennington, Red Lake, Marshall, Polk and Kittson Counties - $14.00 Per Year
All Other Addresses - $20.00 Per Year
With Self Zip Code - $26.00 Per Year
All Other Addresses Outside of the U.S. - $30.00 Per Year
U.S. Armed Forces - $20.00 Per Year
Student Rate - 6 Months - $20.00 Per Year

The Northern Watch shall not be liable for such changes or typographical errors that do not lessen the value of any item advertised, but shall be liable only for such other errors or omissions in connection with an advertisement as strictly unpaid insertion of the same advertisement or a subsequent issue or the refund of any money paid for the advertisement.

A Publication of

The Times
124 Main Avenue North
P.O. Box 100
Thief River Falls, MN 56701-0100
Telephone: (218) 681-4450
Fax: (218) 681-4455
e-mail: mail@trfnewsmedia.com
http://www.trfnewsmedia.com

PRESS
ALTERNATE DELIVERY SYSTEM

40th Annual
SCANDINAVIAN SMORGASBORD
Saturday, October 11 • 4:30 - 8:00 p.m.
Bethany Lutheran Church
Red Lake Falls
• LUEFISK • SWEDISH MEATBALLS • TUNA STYLE • HAM SPICE
• HOMEMADE BREAD • SOUP, CHEESE & ASSORTMENTS
• LEFSA • DESSERTS • AND MORE!
Bethany Church is located on the north side of Red Lake Falls

SOUTH DAKOTA CASINO TOUR
MON. & TUES., NOV. 3 & 4
WED. & THURS., NOV. 26 & 27
HANNIGAN'S RIVERBOAT CASINO, DEADWOOD, SD
PAY $45 GET $45 BACK
PLUS FREE ROOM & 3 FREE MEALS!
CALL OR WRITE TO:
NORTH COUNTRY TOURS
P.O. Box 2077, Bemidji, MN 56619
467-3351 or 1-800-322-8494

Thank You Valued Customers
As of October 15th Tishara Oistad will no longer be at Home Sweet Home due to the closing of the 2nd floor at Home Sweet Home. We would be appreciated if gift certificates would be used ASAP or disregard expiration date. There will be a new location in December.
Tishara Oistad

You are Invited To An
OPEN HOUSE
COUNTRY STUDIO
At The
LeRoy & Lucille Nelson Farm
Sat., Oct. 18 • 9 a.m. - 5 p.m.
Sun., Oct. 19 • 12 noon - 6 p.m.
Paintings, Painted Sweatshirts, Christmas Items & Other Novelties
Located: From Blaylock 2 miles west on Co. #5, 1 1/2 mile south on Co. #19.
From Angle- 12 miles east on Co. #4, 2 1/2 miles north on Co. #7.
From Alvarado- 12 miles west on Co. #4, 2 1/2 miles north on Co. #7.

home improvement.
Purchase A Culligan Conditioner And Receive...
FREE Installation
FREE Service For 1 Year
FREE 1,000 lbs. of salt
Call 1-888-681-3905 Toll Free
681-3905 Local
Culligan.
THE WATER EXPERTS

SUPER TAN
FREE 15 or 20 min. Sessions With Purchase Of 10 Visits $22.50
$5 OFF FULL PERM
$5 OFF Color & Highlight
SPECIALLY PRICED NAIL ARTISTRY & NAIL SURFACE SKIN PRODUCTS
Full Service Hair & Tanning Salon • Nail Care Center • Nail Tech Will Do Your Shop
WIGAND BARBERS
Hwy. 59 South, West River Falls, MN 681-3185

ENJOY THE BEAUTIFUL FALL COLORS DURING AUTUMN!
FAMILY EYEWEAR
Single Vision Frame and Lenses* $49.00
or
Contact Lenses*...
*Contacts Not Included
Call For An Appointment
681-1080
Optical Images
214 2nd St. Thief River Falls

SUZUKI Pianos
PREVIEW 21st CENTURY MUSIC TODAY!
FULL-LINE SUZUKI KEYBOARDS!
SUZUKI
Financing Available-Ask For Details-Sale Priced Now!!
KEZAR MUSIC
217 LaBree Ave. North • Thief River Falls • 681-2148 • 1-800-566-2148

ATTENTION SHAREHOLDERS OF ARCTIC CAT And POLARIS
Or ... Company
• Check ... Selling
• Lower ... Commissions
• Great, Friendly Service
John G. Kinnard & Co.
INVESTMENT SECURITIES
Rogan Hohl
Member SIPC
Dave Chase
223 LaBree Ave. North, Suite 209
Thief River Falls, MN 56701
218-681-2985 or 800-748-5969

Thief River Falls JCPenney
3 DAY SALE
SATURDAY THRU MONDAY, OCT. 11TH THRU OCT. 13TH
50% OFF
- ALL MEN'S FLANNEL SHIRTS
- SELECT MEN'S SWEATERS
- SELECT ATHLETIC SHOES
- SELECT HANDBAGS
- SELECT MISSES' SWEATERS
SAVE ON
• All Zonz® Jeans For Men
• All Arizona Jeans Co® Jeans For Men
• All Levis® Silvertab™ And Red Tab® Jeans For Men
• All Dockers® And Haggar® Pants For Men
20%-50% OFF
A Great Selection Of Men's Sport Shirts
25%-40% OFF
Cabin Creek Sportswear For Misses
25% OFF
All Junior Sweaters
ON SALE-ALL
Junior Levis®, Red Tab® Jeans
ON SALE Tops & Jeans For Boys & Girls From Arizona Jeans Co®
The Christmas Catalog Is Now Available!
JCPenney
I LOVE YOUR STYLE®
Thief River Falls • 681-1845
STORE HOURS:
Monday - Friday 8:30-6:00
Thursday 8:30-8:00
Saturday 8:30-5:30
Sunday Noon-4:00

Your Savings Are In The Bag
Stop in to Ekeren Drug and fill your bag with the lowest prices on vitamins, pain relievers and a HUGE variety of Value-Rite products ... always lower priced than name brand products and now on sale at reduced prices from our circular.
Halloween candy and costuming supplies are also available at the lowest prices in town. But don't take our word for it – shop and compare. Then get a bag full of Valu-Rite specials, only at Ekeren Drug in Thief River Falls.
EKEREN DRUG
Trained Prescriptions Since 1954
ValuRite
Store Hours: 8-6 Weekdays 8-5:30 Saturdays Thursday PM
Ekeren Drug, Inc. • 119 East Third St. • Thief River Falls, Minnesota • 681-2351

DEATHS

Orville Foss, 74
Strandquist - Orville Foss, 74, died Thursday, October 2, 1997 at his home in Strandquist.
Funeral services were held Monday, October 6 at 2 p.m. at the Gerdvik Funeral Chapel in Strandquist.
A complete obituary will appear in Wednesday's issue of The Times.

Ruth Riveness, 88
Karlstad - Ruth C. Riveness, 88, died Monday, October 6, 1997 at Northwest Medical Center in Thief River Falls.
Funeral services were held Thursday, October 9 at 2 p.m. at Bethany Gospel Tabernacle.
A complete obituary will appear in Wednesday's issue of The Times.

Clifford Monteith, 89
Moorhead - Clifford Monteith, 89, died Monday, October 6, 1997 at Meritcare Hospital in Moorhead.
Funeral services were held Friday, October 10 at 2 p.m. at Eventide Nursing Home Chapel.
A complete obituary will appear in the next issue of The Times.

Ivy Dale, 93
Red Lake Falls - Ivy Dale, 93, died Wednesday, October 8, 1997 at Bethany Nursing Home in Red Lake Falls.
Funeral services will be held today, Saturday, October 11 at 2 p.m. at Peterson Funeral Home Chapel in Red Lake Falls. Visitation

SOUPCON
Sherry LaCourciere

Here's my main dish and ideas for tonight's meal. (If I'm not sure what today's recipe is at all about.)
You might like to try this easy, make-ahead recipe on one of these hectic days.

SMOTHERED PORK CHOPS
4 to 6 pork chops
1/3 cup flour
1 teaspoon salt
1 teaspoon dry mustard
1/2 teaspoon garlic salt
1/2 teaspoon paprika
1 can cream of chicken soup
Mix flour, mustard and garlic salt and dredge pork chops in the mixture.
Heat shortening in a skillet and brown chops on both sides. Place in a 9x13 inch baking dish.
Cook soup for 4-5 hours or on high for 3-4 hours.

I'm sure I've seen another recipe like this one and it was called "Christmas Shopping Stew" and I'm sure it's a great meal to make on a busy day.

BAKED STEW
1 12 pound) chuck roast, cut into small pieces
1 cup celery, cut into pieces
6 medium carrots, sliced
1 onion, chopped
3 tablespoons flour sulfate (very important to thicken the stew)
1 medium can stewed tomatoes
2 medium onions, sliced
3/4 cup red wine (sometimes mean and adds flavor)
1 teaspoon Worcestershire sauce
Gravy master (optional)
Mix all ingredients and bake in a covered casserole for 4-5 hours at 250 degrees. Add 1 can of potatoes an hour before serving.

Use the last of the garden broccoli or use frozen if you prefer this wonderful, light main dish meal - wouldn't it be good with a warm, crusty French bread on the side.

BROCCOLI CHICKEN
1 bunch fresh broccoli or 2 packages frozen
1 pound spaghetti
2 cloves garlic, sliced
Parmesan cheese
1 cube butter, melted
Salt and pepper to taste
Heat 4 quarts water in boiling and add 2 teaspoons salt. Add spaghetti and cook for 2 minutes.
Cut up broccoli into 1 inch pieces and add to spaghetti. Cook until tender (can be 12 more until the rest of recipe).
Accomplish stationary will appear on Wednesday's issue of The Times.

Gertrude Molitor, 90
Cold Spring - Gertrude Molitor, 90, died Monday, October 6, 1997 at Rivershore Home of Cold Spring.
Funeral services were held Thursday, October 9 at 10:30 a.m. at St. Boniface Catholic Church of Cold Spring.
A complete obituary will appear in the next issue of The Times.

Eighth grade students, parents invited to meeting
All Eighth grade students and their parents are invited to attend a meeting on Tuesday, October 14 in the gym at Parkers Prairie Middle School. The meeting will involve discussion with Ellen Crook about Minnesota Graduation Standards.

BINGO
SUNDAY, OCTOBER 12
6 p.m. - 8 p.m.
Sponsored by Fourtown/Grygla Sportsman's Club

Annual
FALL SALE
Oct. 15 & 16
8:00 a.m. - 5:30 p.m.
7th Day Adventist Church Gym
1024 Tindolph S.
Thief River Falls

Lunch Served
11:30- 1:00 p.m.
• Lefse
• Donuts
• Baked Goods
• Crafts
• And More!

Ebenezer Church Dinner
Rural Oklee
Sunday, Oct. 19, 1997
Roast Beef and all the trimmings
Adults - $6.00
5-12 yrs. - $3.00
Preschool - Free
Family limit - $20
Serving from 11 a.m. - 2 p.m.
Ebenezer Church is located 4 miles west of Oklee on Co. Rd. 2 (Ogema/Trail/Waskish Road) and 1/2 mile south on Co. Rd. 1 (Oklee/Plummer Road). Watch for signs.

RIVER ROAD CASINO
Thief River Falls, MN
Come Join Us And HIT THE JACKPOT
FIGHT NIGHT!! OCTOBER 11TH
NABF Heavy Weight Championship Fight
http://www.prairieweb.com/casino/
SLOTS • BLACKJACK
FINE DINING
OPEN 7 DAYS A WEEK!

DAILY SPECIALS
SUNDAY ... Prime Rib and Walleye Specials
MONDAY ... Bingo - 1:00 - 6:00 P.M.
TUESDAY ... 9¢ Chicken Day - 1:30 A.M. - 2:00 P.M. Free Pool Tables 2:00 P.M. - Midnight Free Video Poker 7:00 P.M.
WEDNESDAY ... Your First Spin is On Us! Drawings Throughout The Day Hourly Drawings Between 7:00 P.M. - 10:00 P.M. Money Machine 8:00 A.M. - 6:00 P.M.
THURSDAY ... Steak Specials And Community Appreciation Days
FRIDAY ... Jackpots Returns Worst Midnight to 6:00 A.M.
SATURDAY ... Prime Rib and Walleye Specials Hourly Drawings Throughout The Day Money Machine 4:00 P.M. - Midnight
COMMUNITY APPRECIATION THURSDAY OCTOBER 16TH
8:00 PM - 10:00 P.M.
GOODRIDGE, GRYGLA AND GATZKE DAY
Show ID With Address And Receive FREE Gaming Coupons
GOODRIDGE • Hwy. 89 • (218) 378-4318 • Open 10 A.M. 24 Hours Beginning Wednesday at 8:30 A.M. - Monday (10 A.M.)
(218) 681-4262 • Location: 8 Miles South of Thief River Falls, MN on Hwy. 59
Owned & Operated by the Red Lake Band of Chippewa Indians

Happy Birthday Panel

REMINDER FOR OUR SENIOR CITIZENS' LUNCH
FALL MEATBALL SUPPER
TODAY-SAT. OCT. 11, 4-7 P.M.
401 St. Paul Ave. S. TRF

Be a part of Our Lady's Church
GRYGLA
FALL BAZAAR
Sunday, Oct. 12th
2 p.m.
Lunch Served
Bake Sale
Raffle
Bingo
Fun & Games For All Ages
Everyone Welcome!

OPEN HOUSE
WEDDING RECEPTION
KEN KORCZAK & NATALIE GUNNARSON
Saturday, October 18th • 2 p.m. - 4 p.m.
Bethlehem Lutheran Church
6 miles W. of Crookston on #11 and 4 miles S. on County Road 21
NO INVITATIONS ARE BEING SENT

Galaxy Lanes
GALAXY I
SHOWTIMES
FRI. & SAT. 7:15 P.M., 9:30, 11:45 P.M.
SUN. - THURS. 7:15, 9:30 P.M.
TUES. BARGAIN NIGHT
"IN & OUT"
Steve Martin and Tom Selleck
GALAXY II
SHOWTIMES
FRI. & SAT. 7:15 P.M., 9:30, 11:45 P.M.
SUN. - THURS. 7:15, 9:30 P.M.
TUES. BARGAIN NIGHT
VIRTUAL REALITY
THE GAME
SEAN PENN
10 - R

DANCE
Sat., Oct. 11 • 9-1
"BAZOOKAFF"
Sun., Oct. 12 • 9-1
"MARSHALL JONES BAND"
DINING ROOM SPECIALS
POUNDER $9.95
PLUS
MARVEL REVUES STARTING AT 8 P.M.
FRIDAY & SATURDAY NIGHTS ONLY
TOURNAMENT
DART TOURNAMENT
FRIDAYS AT 9:00 P.M.
POOL TOURNAMENT
SUNDAYS AT 3:00 P.M.
DWI Driving & Drinking Don't
370-4324
Hwy. 219 Goodridge, MN

OPEN HOUSE
DON & SONIA BALMER
Sat., October 18th • 2-5 p.m.
Own Savoie's Lutheran Church
Thief River Falls, MN
No Food Invitations Are Being Sent.
Your Presence Is The Greatest Gift
We Request Of You.

DINNER/DANCE
Saturday, Oct. 11th
• Dinner: 5:30 -7:30 P.M. • Dance: 8:30 -12:30 P.M.
Music By: CATHY ERICKSON
OLD TYME DANCE
Thursday, Oct. 16th • 7:00 -10:00 P.M.
Music By: "CATHY ERICKSON"
BINGO
Members & Guests Welcome
EAGLES CLUB
THIEF RIVER FALLS

Bring in this coupon and receive 20% off one regular-priced item.
Valid date
10/10 - 10/13
One Coupon Per Customer
Select items(s) excluded from this offer. Not valid with other discounts or coupons.
21 and over please.
MAURICE
220 North LaBree Downtown TRF 681-8228

MUSIC TO WIN BY.
GEORGIA SATELLITES
Get Ready To Rock!
FRIDAY & SATURDAY, OCT. 17-18.
They released their debut album in 1987 with "Keep Your Hands To Yourself" that rocketed up to #2 on the charts.
Tickets are just $10 Shows at 7pm & 10pm

LEE ANN WOMACK
Sensational Country!
SUNDAY, OCT. 26.
Her songs are as intimate and plain-spoken as diary entries. She's not all tears and sorrow. She can be fight-hearted as well. Tickets are just $10 Shows at 4pm & 8pm

UPCOMING SHOWS
Polka & Steak Every & Saturday Oct. 25 & 26
Steak & Hamburger Every & Saturday Oct. 31 Nov. 1
Call 1-800-313-7469 for tickets
Child Care is Now Available
North of Detroit Lakes on Hwy 10 in Baldwinton, MN 1-800-453-5264

ST. BERNARD'S CHURCH N.S.R. Fall
FALL DINNER
Sun., Oct. 19, 1997
SERVING FROM 11:00 a.m. to 2:00 p.m.
MENU: Swiss Steak, Mashed Potatoes, Mushroom Gravy, Baby Carrots, Cabbage, Pickles, Rolls, Pumpkin Dessert, Coffee/ Milk.
ADULTS $6.00
CHILDREN 10 & UNDER $3.00
FAMILY PRICE $20.00
TAKE-OUTS AVAILABLE
SHOP- RANDYVILLE
Corner Randyville Rd. and Hwy. 60

STOCK UP SALE!!
Thursday & Friday
Oct. 16th & 17th
15% OFF
Non Sale Items
Healthy Food Specialties
Hwy. 18 South Location
Eastern Ont. Thief River Falls, Mn.
Mon.-Fri. 8:30-5:30 Thief River Falls

For All Your
TELEPHONE & PAGING NEEDS
★ SALES
★ SERVICE
★ INSTALLATION
KEYPAGE
Cellular 2000
VIDCOM TELEPHONE CENTER
218 Pennington Ave. S.
Downtown
Thief River Falls, MN
Call: JIM HAHN at 681-5921

Paint & Glass Interiors
FALL STORE-WIDE SALE
BUY NOW- Ready-to-Glaze Since 1949
NO PAYMENTS OR INTEREST UNTIL APRIL 1998 ON APPROVED CREDIT
BERBERS Starting at $6.49 sq. yd.
LEVEL LOOP CARPET (Family Room) Starting at $5.49 sq. yd.
Many PLUSH CARPETS (for the bedroom & living room) Starting at $10.99 sq. yd.
12' CONGOLEUM $5.49 sq. yd.
6' CONGOLEUM $4.50 sq. yd.
13'6" CAPTIVA Reg. $19.99 SALE PRICED $13.99 sq. yd.
SAVE $5.00 ON AQUAPLEX & AQUAGLO
SAVE $5.00 ON AQUAVENT
50% OFF LEVOLOR BLINDS
50% OFF ALL IN-STOCK WALLPAPER
Manufacturer's Retail Price
Discontinued WALLPAPER Starting at $2.00
LASER BORDERS $10.99
Check Our Selection of Stencils!
PAINT & GLASS INTERIORS INC.
4th & Horace • Thief River Falls • (218) 681-3012

BOOKLETS

Custom Designed for Your Business
The Times
681-4455
Thief River Falls

WHY YOUR PLUMBING PRO CHOOSES PRO SERIES
Up To 40% Less Lead
Up To 33% More Water Flow
Meets All Major Plumbing Codes
ProSeries BY AMERICAN
LEE
Plumbing & Heating, Inc.
Thief River Falls, Mn.

Thank You
"Thank You" to everyone who sent cards, gifts, flowers & phone calls to honor us on our 45th Anniversary.
A special "Thank You" to those who traveled far & near to celebrate with us.
We are grateful to our loving family for giving us a reception that we will laugh, cry and reminisce about for years to come. Also for the neat job of a "Mommy Book" of old photos, and fun stories of fond memories.
God Bless!!
Walt & Dione Lund

Parents invited to lunch with their children

National School Lunch Week is being observed October 13-15 and parents of students in grades 1-6 (or 564 are invited to have lunch with their children any day during the week. Cost is $2.35 per adult.

Lincoln High School will observe the holiday the first week as it expected many visitors will participate in the lunch program next week. Because of this, parents are requested to notify the school lunch staff of the day or days they will be attending.

At Lincoln high school, lunch sessions are from 11:30 a.m. to 12 noon and 12:30 to 1 p.m.

At Franklin middle school, grade eight has its lunch time from 10:55 to 11:35 a.m., grade six from 11:25 to 12:05 p.m. and grade seventh from 12:10 to 12:50 p.m.

At Challenger elementary school, grade one eats from 10:45 to 11:10 a.m., grade four from 11:10 to 11:35 a.m. and grade three from 11:35 to 11:55 a.m., grade three from 12 noon to 12:20 p.m. and grade five from 12:20 to 12:40 p.m.

NORTHERN WATCH
Thief River Falls, Minnesota
John P. Mattson, Publisher
Marvin Lundin, Editor
David Hill, Associate Editor

EDITORIAL OPINIONS

Community Newspapers Continue Public Role

Today is the last day of National Newspaper Week, and the observance has been a good one for us and for our readers. We don't publish it only to run an editorial to our own industry, including doing a little horn-blowing when warranted, and American Newspaper Week gives us an excuse to do that.

As we go about our day-to-day work of writing about the people and events of our immediate world, and publishing that collection of written items, we tend to look at it mainly as simply another job to do and deadline to meet. It takes some reflection to look back to the days when we were exposed to only the reading state of the country's newspapers and to realize how far we've come.

Recently we read some of the results of a study conducted by the National Newspaper Association and called "Power in the Reader: A Study of Community Newspaper Readership" as well as a couple of other studies. These studies seemed to chart the significance of our work decent-ly and with filing of the story.

The survey found, for instance, that Americans are more interested in local events than they were from any other kind of news. That hits us right dead center, because community news is our specialty. But what we see as local events, apparently, is not what readers consider community news, it makes sense to us that readers would be more interested in news of local community news in nearly two-thirds of households in areas where more than one newspaper circulates—another finding of the study. The paper is available for reading at the convenience of the user, unlike the fleeting images on television or voices on the radio. Of course it is the primary news source for so many.

In 1996 in the United States there were 7,915 weekly newspapers with a combined circulation of 81.6 million. Circulation of weeklies grew 2.4 percent from 1995 and is expected to grow 2 percent each year. Daily newspapers, which were down, had 1.5 million readers yesterday.

The study revealed that 83 percent of community newspaper readers read every issue or almost every issue of their community newspaper.

Recognizing this readership advertisers spent $4.37 billion on weekly newspaper advertising in 1996, up 7.5 percent from 1995. This figure is forecast to reach $4.9 billion in 1997.

In 1996, consumers spent $433 million on weekly newspapers, up 3.2 percent from 1995, and were expected to spend $457 million in 1997. By 2001, combined advertising and circulation revenue for weekly newspapers is projected to reach $6.6 billion. The average price of a single copy of a paid weekly newspaper is 41.5 cents.

It is gratifying to get into schools, business places, offices or homes in the area and see clippings from our newspapers on bulletin boards, counters, tables and refrigerators. We know we have provided a service when such clippings appear and/or are saved for future reference.

Newspapers can also teach and should be a part of retail school classrooms at one time or another if not all the time during the school year. We encourage such activity, especially the learning lessons provided by the Virginia Press Association relative to why newspapers are valuable in the classroom.

1. Newspapers make learning fun;
2. Newspapers are easy to use;
3. Newspapers are extremely flexible and adaptable to all curriculum areas and grade levels;
4. Newspapers motivate students to read;
5. Newspapers develop readers-in-depth;
6. Newspapers link students to the real world;
7. Newspapers are a common community link—a community talking to itself;
8. Newspapers are a perishable medium—recalled tool that students as adults readily use;
9. Newspapers help students understand freedom of the press and other rights guaranteed by the Constitution;

Newspapers are ideal for building many educational skills, such as locating information, identifying the main idea of a paragraph, developing better critical thinking skills, understanding cause and effect, using reporting important details, determining accuracy, proofreading, anticipating outcomes and improving skimming, scanning and surveying skills;

11. Newspapers build good reading habits;
12. Newspapers can be cut, marked, clipped, pasted, folded;
13. Newspapers give everybody something interesting to read.

14. Newspapers are a cost effective way to educate.

And while we're on the subject of newspapers, we shouldn't neglect recalling as a topic of interest. This activity has been increasing to the point that in 1995 more than eight million of the 12 million tons of newspapers in the United States were recycled, according to the study. That is a record climbing and up from 1988. The 63 percent recovered in 1995 was up 30 percent from 10 years earlier. In 1995, newsprint comprised nearly 44 percent of total waste in the nation's landfills, compared with 5.3 percent of total waste in 1960.

POLICIES

Letters To The Editor: The staff of the Northern Watch encourage written response to editorial comment or letters with original thoughts or ideas of general interest to readers in the Northern Watch circulation in Northern Minnesota. Letters must be of suitable publication will generally not be accepted. Right is reserved to edit letters for length and clarity and to reject letters deemed to be personal, libelous or in poor taste.

Letters Must Be Signed: All letters must be signed and include the author's address or phone number of the writer so authorship can be verified. Signatures must appear on letters published. The staff believes that there is greater credibility to letters signed in print and will not withhold names of writers from publication.

Guest Opinions Invited: Letters critical of individuals or other entities may be shown to those individuals or organizations of those entities in advance of publication with an invitation by newspaper staff for response in the same issue as the original letter.

Deadline: The deadline for letters to be sure of following publication by staff evenings readers to call it in or immediate attention by calling 681-4450. We will attempt to correct the error or clarify the misunderstanding in the next issue.

LETTERS

To The Editor:

Hold the presses!!!

Well, I just read the "letter to the editor" in your edition on the memorial life of Princess Diana, or the single smallest thin rock her life, or how it may or may not have affected people's lives in the world, mostly Americans. Then I read Jeremy Aberdeen's "Watch that Larry letter to the editor" and "Hold the presses a clue" behind a conversation the author and I had over the statement she had made that the Princess had spent more money than anyone in history.

In comparison with the Jerry Lewis telethon and country fund-raisers, it was my opinion Larry had missed the point and "Hold the presses" to the amount of funds that were raised for the Princess.

Although I agree with Aberdeen's opinions regarding those who compare the Princess to Mother Teresa, and whether or not I care if the Princess is a rock-head or not doesn't matter to everyone, and whether or not I agree with Larry's opinion doesn't matter to everyone, there is no need to ignore or disagree with the opinion Larry made in her letter to the editor. I believe stating an opinion either way is a good idea, but there is no need to be a spoil-sport.

Criticism or support of the Princess would bring a flurry of negative comments toward the person who makes them and I'm getting them now—and didn't even get to write a letter to the editor. I'm on both sides of this issue here called me (and my relatives) in support of the editorial of *The Times* and in support of Larry's letter to the editor. The majority of calls and comments I received were in support of what you say in this issue.

It is gratifying to get into schools, business places, offices or homes in the area and see clippings from our newspapers on bulletin boards, counters, tables and refrigerators. We know we have provided a service when such clippings appear and/or are saved for future reference.

Newspapers can also teach and should be a part of retail school classrooms at one time or another if not all the time during the school year. We encourage such activity, especially the learning lessons provided by the Virginia Press Association relative to why newspapers are valuable in the classroom.

1. Newspapers make learning fun;
2. Newspapers are easy to use;
3. Newspapers are extremely flexible and adaptable to all curriculum areas and grade levels;
4. Newspapers motivate students to read;
5. Newspapers develop readers-in-depth;
6. Newspapers link students to the real world;
7. Newspapers are a common community link—a community talking to itself;
8. Newspapers are a perishable medium—recalled tool that students as adults readily use;
9. Newspapers help students understand freedom of the press and other rights guaranteed by the Constitution;

Newspapers are ideal for building many educational skills, such as locating information, identifying the main idea of a paragraph, developing better critical thinking skills, understanding cause and effect, using reporting important details, determining accuracy, proofreading, anticipating outcomes and improving skimming, scanning and surveying skills;

11. Newspapers build good reading habits;
12. Newspapers can be cut, marked, clipped, pasted, folded;
13. Newspapers give everybody something interesting to read.

14. Newspapers are a cost effective way to educate.

And while we're on the subject of newspapers, we shouldn't neglect recalling as a topic of interest. This activity has been increasing to the point that in 1995 more than eight million of the 12 million tons of newspapers in the United States were recycled, according to the study. That is a record climbing and up from 1988. The 63 percent recovered in 1995 was up 30 percent from 10 years earlier. In 1995, newsprint comprised nearly 44 percent of total waste in the nation's landfills, compared with 5.3 percent of total waste in 1960.

Thief River Falls JCPenney
SUNDAY, OCTOBER 12 • NOON TO 4:00
25% OFF
ALL REGULAR PRICED PURCHASES*
*Excludes Catalog, Special Purchases and Clearance
JCPenney
I LOVE YOUR STYLE®
Thief River Falls • 681-1845
STORE HOURS Open Sunday Noon-4:00

FOR ALL YOUR PRINTING NEEDS...
The Times
224 Main Ave. N. • 681-4450 • Thief River Falls

~Quilt Hus
CLASSES
CLASSES
CLASSES
Including:
• Beginning Machine Piecing
• Beginning Hand Applique
• Log Cabin Variations
• Sewing Basics
• Machine Quilting
• Weaving Hand Quilt
• The Pineapple Quilt
• Various Wall Hangs
Table Toppers
and Tree Skirts
Preregistration required
Class sizes limited
Classes to be held in the Courthouse Commons (Old Courthouse), Roseau
Call for details 463-0330

BERNINA
Nothing sews like a Bernina.... Nothing
Courthouse Commons
(Old Courthouse)
216 Center Street West,
Roseau MN 56751

HBS STEEL CLEAR SPAN
#1
STRENGTH DURABILITY THERMAL EFFICIENCY PRICE
"WE PAID LESS, BUILT A BIGGER I.D. SHOOT"
STRENGTH - Threads of building steel exceed code. 100% stronger than post-frame buildings.
DURABILITY - Heavy Building Systems outlives pole sheds by over 80 years.
THERMAL EFFICIENCY - 4-6 times more energy efficient than pole sheds which means less heat loss.
PRICE - premium quality steel buildings now cost less than post frame buildings.
HENRY BUILDING SYSTEMS
1-800-705-6695
218-863-6445
PELICAN RAPIDS, MN

JERRY UNRUH FOR MAYOR
Thief River Falls needs a mayor that serves as city executives, not as members of the City Council. Jerry Unruh is the only candidate for Mayor who will be a full time mayor.
The Mayor is a Weak-Mayor Council Plan does have limited veto power and appoints the power. The mayor is a weak mayor. He's a member over with the rest of the council. He is the Leader of the council. The mayor is also a public Servant, elected by the people to speak on their behalf, not for himself.
Jerry Unruh is the only candidate at Mayor in a Weak-Mayor Council Plan. He mayor would be less likely to be subjected to Out of Council influence by the council, or appointed by the community development director. Such as the $250,000 project for the Old Lincoln Elementary School, which is now the Northland Arts and Technical Institute complex, paying $237,686.00 for the Old Lincoln Elementary School property. This property was sold for $50,000.00 to the Thief River Falls Community Education Board. Then sold for $150,000.00 to Pete & Rec. Dept. budget comfortably out of time with the Mayor. Jerry Unruh will not be a member with the rest of the council. Thank you.
As prepared and paid for by Jerry Unruh in his own behalf.

The Classifieds
Home Lumber Co of TRF
"Home Of Lowa Prices"
1930 Hwy. 59 Southeast Thief River Falls, MN 681-2228
SALE ENDS 10-25-97
8:00 a.m. - 5:00 p.m.
8-12 Sat.
Mid-Continent CABINETRY
62% OFF Mfg.'s Sug. List Price
OAK, MAPLE, LAMINATE AND THERMOFOIL DOORS
• 22-DOOR STYLES TO CHOOSE FROM
• 5 OAK STAINS
• 3 MAPLE STAINS
• 3 LAMINITE COLORS
• WHITE THERMOFOIL
Mid-Continent VANITIES
SOLID OAK DOORS AND STYLES
BATH SALE
VS042 Tudor Ginger $274.95
VS036 Tudor Ginger $184.95
VS8060 Oak Ridge Honey $165.95
VS024 Oak Ridge Honey $128.95
VS036 Tudor Cinnamon $141.95
OTHERS ON SALE ALSO!!
Top and Faucet Extra
-STOCK ONLY-
MARBLE TOPS
49 X 22 ..... $136.99
43 X 22 ..... $121.99
37 X 22 ..... $103.95
31 X 22 ..... $86.95
25 X 22 ..... $69.99
-STOCK ONLY-

Silver Creek Lutheran Church
TURKEY SUPPER
SUNDAY, OCT. 12th
4:00-7:30 P.M.
7 Dr. EAGLES CLUB
THIEF RIVER FALLS
Menu: Turkey & Dressing, Mashed Potatoes & Gravy, Vegetable, Salad, Rolls, Beverage, Dessert
Adults $6.00 • 12 Under $3.00
Take Outs Available 218-681-2020
Everyone Welcome!

Bridal Registry
Congratulations
HEIDI CRAM AND GREGORY NELSON
CHRISTY BOETTCHER AND TIM QUINN
MICHELLE ERVIN AND JOHNNY LONGEN
KIM MAUHART AND ROSS BOLLESEN
RITA OSTERHUS AND SHANE ZUTZ
Home Sweet Home
681 Labree Avenue North
Thief River Falls
218-681-4013
1-800-804-4013

Life is filled with promises. We can help you keep them.
Financial security shouldn't be a wish, but a reality. It should satisfy your need for security and your desire for independence. That's why at Bank Northwest, we specialize in helping individuals, families and businesses achieve their financial goals.
Call your Farm Service Agency Team today and discover how we can help you keep your promises.
"LIVING ABOVE YOUR WORRIES FOR 100."
Bank Northwest
Member FDIC

JOYCE & BILL HALBASCH
50TH WEDDING ANNIVERSARY
Sat. Sept. 6, 1997
Sun. Sept. 7, 1997
Sun. October 19th
RECEPTION
LUTHERAN CHURCH
Thief River Falls, MN
Please No Gifts
Your Presence Is All We Desire

MEMBERS OF THE
500 LINE EMPLOYEES CREDIT UNION
202 LaBree Ave. N. • Thief River Falls, MN
Celebrate!
International Credit Union Day is October 16th
Remembering our unity and uniqueness. One day each year, credit unions commemorate the unique cooperative spirit and people helping people philosophy that is the credit union movement. Join us in celebration for a member credit union open house. Stop by your credit union on October 16, 1997.
Coffee and Cookies served all day Thursday, October 16th

INVEST IN YOUR FUTURE!!
You don't have money to invest?
For as little as $25 per month, you can begin saving for your future financial success.
There are many ways to start, but the key is to start investing as young as you can.
EXAMPLE:
$25 per month at a rate of 10% for 20 years (less than $1 per day) will grow to over $18,900
Call Roger or Dave to get more information on how you can begin saving for your future!
John G. Kinnard & Co.
Member New York Stock Exchange
213 LaBree Ave. North
Suite 203
Thief River Falls, MN 56701
PHONE 681-3983 or
Toll Free 1-800-768-1869
Member SIPC
ROGER BERG
DAVE CLASSEN

James Cwikla
Insurance Agency
681-2288
FARM BUREAU INSURANCE

We Need You More Than Ever!
And on Tuesday, November 4th you can help...
By voting YES for the School Levy Referendum you can help "Build Stronger Schools and a Stronger Community." If you have questions regarding the levy referendum, please attend one of the community meetings listed below, or call our levy hotline at 218-681-8711 ext. 255.
Community Meeting Schedule
Date — Time — Location
Thursday, Oct. 9th — 7:00 p.m. — *Franklin Middle School Commons
Saturday, Oct. 11th — 9:00 a.m. — *Lincoln High School Commons
Tuesday, Oct. 14th — 7:00 p.m. — Smiley Hall
Tuesday, Oct. 21st — 7:00 p.m. — Nash Hall
Thursday, Oct. 28th — 6:30 p.m. — *Challenger School Media Center
Thursday, Oct 30th — 7:00 p.m. — *Northwood Omni Meeting Room (Ss. Hilaire Blvd.)
* *Daycare services will be provided by high school volunteers at these meetings*
Please vote YES on Tuesday, November 4th.
Remember:
Stronger Schools = A Stronger Community!
Prepared and paid for by "Citizens for Quality Education" Committee

WINTER CAR CARE

The Under Car Shop
Specializing In:
Brakes, Alignments, Suspension, Shocks, Struts, Rack and Pinion
KURT BJORGAARD, Owner
424 2nd Street N. (Next To D&S Auto)
Warren, MN • 218-745-5866

Newfolden Auto Service
OIL CHANGE
With Appointment
$21.25
TIRE REPAIR
218-874-4011 • Mike Tiani, Owner

NEED YOUR CAR REPAIRED?
We Specialize In Fast Affordable Oil Changes
Keep your car running smoothly all year long with proper maintenance and routine care. Changing your oil is the best place to start.
GOOD CAR-KEEPING SPECIAL #1
Oil Changes
QUICK CHANGE
$14.95
FULL-SERVICE
$21.95
PENNINGTON FAST LUBE
681-8972
201 Main Ave. S. Thief River Falls



Justin Abrahamson of Crookston adjusts a timing belt in the automotive repair technology class at Northland Community and Technical College in Thief River Falls.

Strong Batteries Boost Winter Car Starts

One of the best ways to protect against winter car trouble is to be certain your battery is fully charged and in proper working condition, according to the American Automobile Association.

"When the temperature drops to near zero, the number of calls AAA receives from stranded motorists soars," said George Giek, director of AAA Automotive Engineering. "The most common cause of these cold-weather breakdowns is weak or dead batteries."

Some AAA clubs experienced more than four times the normal emergency road service call volume during last winter's most severe cold snaps.

As part of National Car Care Month, AAA is recommending motorists closely monitor the condition of the vehicle's battery, especially batteries more than two years old.

"Although batteries can carry warranties of four years or more, a warranty is no guarantee an older battery will continue to work in severe weather," Giek said.

The most common sign of a weak battery is an unusual sound coming from the starter motor when the ignition key is turned, indicating difficulty in turning over the engine.

If the vehicle is difficult to start, check that battery connections are tight and no corrosion is present on the battery terminal. To remove corrosion, use an old tooth brush to clean the cable connectors and terminals with a solution of baking soda and water.

Next, inspect the tension of all drive belts. They should flex no more than one-half inch. Also, if the battery's fluid level can be checked, make certain the fluid covers the battery plates.

If no problems are found and the vehicle is still difficult to start, drive to a service station or auto parts store to have the battery and charging system tested and, if necessary, replaced.

In addition to weak or dead batteries, starting problems can be caused by malfunctioning alternators or starter motors. A qualified repair facility, such as those recognized by the AAA Approved Auto Repair program, can make an accurate diagnosis and repair.

In 1995, AAA provided emergency road service a record 27.5 million times. More than 30 percent of those calls were for cars that failed to start.

If the vehicle will not start, use caution and follow instructions in the owner's manual when attempting a jump-start. If unsure about the proper procedure, call your auto club or another qualified professional for assistance.

To help avoid winter breakdowns, AAA recommends motorists have their cars and trucks thoroughly inspected before cold weather arrives. In addition to the battery, fluids, belts, hoses, filters and tires should all be checked.

Because of the difficult driving conditions often encountered in the winter, motorists should also be sure their lighting systems, brakes and windshield wipers are functioning properly.

AAA is a not-for-profit federation of 106 motor clubs with more than 1,000 offices providing 39 million members in the U.S. and Canada with travel, insurance, financial and auto-related services.

Winter Storage Leads To Stale Gas In RV/Boats

Most of us who have tugged repeatedly on the starter cord of a power mower or outboard motor are familiar with the stale gas syndrome. Gasoline does not store well over long periods of time. After several months of storage, when it lies dormant in fuel lines or in the carburetor, gas may deteriorate due to oxidation, causing performance problems and obstructions in fine orifices. It also can damage rubber and other polymers in the fuel system.

The extra can of gas you may have kept around for an emergency also is a potential source of fuel system trouble, especially if it has not had stabilizer added, which helps prevent deterioration of stored gas. While most small engine manufacturers recommend the use of this kind of product, they also warn against storing fuel for more than 30 days.

If you drive a pick-up truck, van or motor home with dual gas tanks, remember occasionally to switch from one tank to the other to avoid ending up with one tankfull of gas that's gone stale.

Car Care Council emphasizes that clean, uncontaminated gas is essential for fuel-injected engines, whose tiny orifices are vulnerable to impurities. Buy quality fuel and change fuel filters regularly, suggests the Council.

New Computer Program Offers Help On Car Care

Here's a great way to turn your computer into a piece of car care equipment. Just slip Carley's Car Care Guide into your IBM-compatible personal computer and you'll have an electronic book at your fingertips.

It provides helpful hints and detailed instructions on all aspects of basic maintenance. It also features a huge glossary of technical terms.

In addition, there are articles on technical subjects of current interest, such as anti-lock brakes (ABS), air bags, emissions, computerized engine controls and many more.

The Car Care Guide, an MS-DOS program that also can be run under Windows, comes on a 1.44 MB, 3.5 inch diskette. It requires a mouse, VGA or SVGA color monitor and hard drive.

You can order your guide by sending a check or money order for $14.95 to Car Care Council, Dept WE7-CCG, One Grande Lake Drive, Port Clinton, OH 43452.

AUTOMOTIVE AG • INDUSTRIAL
RADIATOR REPAIR
Complete Sales & Service
• Repair • Recore • Replace
"Over 100 Heater Cores And Radiators In Stock!"
FALLS RADIATOR SERVICE
Hwy. 59 N.
681-2277
Thief River Falls

Bang Up Job?
You stopped at the intersection. It came out of nowhere. And Bang! The car hit you. Now your car looks like the winner of a demolition derby. What to do...Come see us. When it comes to body work, we'll get it done. Your car will look as good as new, in no time flat!
681-6340
2 Miles North on Hwy 59
1 3/4 Miles West
JERRY'S COLLISION HEADQUARTERS

Mopar CUSTOMER CARE

Thousands of individual components make up a vehicle's operating systems. With normal use, these components are subject to wear, deterioration and corrosion.

Lubricants and fluids, which are vital to keeping a vehicle running smoothly are also subject to deterioration and contamination over time.

Manufacturers recommend regular vehicle maintenance to inspect components that are particularly subject to wear and to replace the lubricants and fluids that have reached the end of their service life.

All vehicle manufacturers have recommended maintenance intervals. Maintenance is recommended based on three factors. 1. Odometer reading (mileage), 2. elapsed time (number of months since the last scheduled maintenance), 3. the condition under which the vehicle is regularly driven. Most vehicle owners should follow the mileage recommendations for maintenance. However, people whose driving consists primarily of short trips and who accumulate mileage slowly should follow the recommended time periods. Service intervals also depend upon whether the vehicle is driven under "normal" or "severe" conditions conditions as listed in the owners manual. An item not listed in most owners manuals is severe cold. When a vehicle's engine temperature can range from -30 degrees to 210 degrees (some vehicles several times a day) it can lead to premature wear on many of the components designed to help your vehicle run at its peak performance. In these extreme conditions it's best to follow the severe maintenance schedule.

Whether it's called vehicle maintenance or preventative maintenance, a key purpose is to maintain a vehicle's performance. Contributing to longer life, a better driving economy and more reliable operation is also integral.

Maintenance also prevents small problems from becoming bigger ones and ensures the vehicle is as safe as possible and conforms with safety and emissions laws and regulations.

Call or stop in and talk to Mark or Barry to discuss your vehicles recommended maintenance.

WINTER CHECKUP SPECIAL
☐ Battery (Includes Cleaning The Terminals)
☐ Antifreeze
☐ Tires (Pressure And Condition)
☐ Fluid Levels
☐ Exhaust
☐ Suspension
☐ Axle Boots
☐ Belts & Hoses
☐ Air Filter
☐ Block Heater
☐ Lights
☐ Road Test (For Brake Inspection)
☐ Wiper Blades
$20.00

WESTSIDE MOTORS OF T.R.F., INC.
Dodge Plymouth Chrysler Dodge Trucks Jeep Eagle
Service, Sales and Leasing - Nobody Does It Better!
Service Hours: Mon.-Fri. 7:30 - 5:30
Highways 59 & 1 West 218-681-4303 Thief River Falls

GM Goodwrench Service
BANG UP JOB?
You Stopped At The Intersection... It Came Out Of No Where, And Bang! The Car Hit You. What To Do... Come See Us, When It Comes To Body Work, We'll Get It Done In No Time Flat!
Your Hometown GM Dealer
NORTHERN MOTORS, INC.

Todd's Service Special
TODD WISE Service Manager
OIL CHANGE $14.95*
COOLING SYSTEM FLUSH $19.95 Plus Anti-freeze
CALL 681-2660 AND SCHEDULE YOUR APPOINTMENT NOW!! WE WANT TO EARN YOUR BUSINESS!
Funberg Motor Co.
681-2660 or 1-800-295-FORD
Hwy. 1 & 59 West Thief River Falls, MN



Internet services are used extensively in the automotive repair technology program at Northland Community and Technical College. Here student Eric Dunrud of Badger checks information on the National Auto Dealers Association (NADA) web page.

Winter Can Be A Tough Season On Your Vehicle's Paint Finish

Snow, rain, ice, road salt and gravel - all can contribute to the deterioration of even today's durable finishes. Yet, there are some simple things you can do to help protect your vehicle's paint this winter and throughout the year.

"Caring for your car's paint is obviously a good investment," says David Heckeler of I-CAR, a non-profit collision repair training organization. "A well-maintained finish enhances the vehicle's value at trade-in time. More importantly, the paint helps prevent rusting of sheet-metal parts."

Therefore, one of the best ways to protect your vehicle's finish, according to Heckeler, is to park out of the elements, whenever possible. If you do have to park outdoors in the winter, don't use an ice scraper on anything but the windows; scraping ice or snow off painted surfaces is likely to damage the finish.

If you live in an area that uses road salt to melt ice or snow, Heckeler says it's a good idea to frequently clean and rinse areas of the vehicle where salt might collect. This includes the engine compartment and wheel wells, lower trim pieces, and inside door edges.

Another culprit identified by Heckeler is gravel used to improve traction on slippery roads. It can be damaging to a vehicle's finish.

Slow down, not only to avoid losing control of your vehicle, but also to reduce the amount of gravel kicked up onto your vehicle and the vehicles behind you. Stay far enough back from the vehicle in front of you so that you're not driving into a spray of gravel.

I-CAR suggests other ways to protect your vehicle's finish throughout the year:

- Avoid parking in direct sunlight, particularly in the summer. Parking in a garage or shady area is desirable, but try to avoid parking under trees that may drip sap onto your vehicle.
- Remove tree sap, bird droppings, gasoline or other harsh materials from your vehicle's finish as quickly as possible.
- Wash the vehicle when it is cool and parked out of direct sunlight. Wet it down thoroughly, then wash using warm water, a clean, soft wash mitt or sponge, and a car-wash soap. Never wash any panel unless it is thoroughly wet. Start with the roof and work your way down and around, rinsing each section as you finish. To rinse, take the nozzle off the hose and just let the water flow freely over the entire car. Dry it with a clean chamois or soft towel.
- Wax your vehicle at least twice a year. Wax only when the vehicle is clean and cool. Having it in a garage or enclosed area will help prevent dirt and dust from blowing onto the finish while waxing. Use a high-quality car wax, apply it with a wax applicator, and remove it with a clean, soft cloth.

When washing isn't enough. If part of your vehicle needs repainting, choose a repair business carefully. Poor paint work may have a big impact on its resale value.

In choosing a repair and painting business, look for evidence that the technicians have been properly trained in paint matching and application.

Most paint manufacturers offer technician training in the proper use of their products. Further, look for evidence that the technicians have received current training in collision repair and refinishing.

"Preparation, color matching and application are among the courses offered by I-CAR for body and paint technicians," Heckeler says. "We want to match not only the appearance of the original paint, but also its durability and corrosion protection."

The I-CAR Gold Class Professionals designation signifies that at least 80 percent of a shop's staff are I-CAR trained. The Gold Class designation was established to help consumers identify businesses that have invested in proper training.

By requalifying for the Gold Class designation every year, repair businesses and insurance claims offices demonstrate their commitment for the I-CAR philosophy of restoring vehicles to pre-accident condition. For the location of an I-CAR Gold Class business near you, call 1-800-ICAR-USA.

Help Your Car Through The Cold Months Ahead

One theme common to many TV commercials is car trouble on a cold winter day. The vehicle is disabled and its owner is stranded. The message, of course, is that such a crisis can be prevented through the use of the sponsor's product, be it a new battery or a cellular phone.

A seldom advertised aspect of preventive maintenance that deserves high marks for helping drivers avoid car trouble costs little or nothing. It's basic knowledge of the systems and components that should be checked and serviced to prevent failure and symptoms that signal pending failure.

Car Care Council says that, while some mechanical failures cannot be anticipated, most are preceded by some visible or audible indicator. One sample, the family that was stranded in snow when the battery went dead because the alternator light remained on due to a slipping drive belt. That predicament easily could have been avoided, first by the periodic inspection of drive belts and, later, by acting on the signal from the instrument panel.

Even if your vehicle is fairly new, use this winter check list. The Council reports four out of five vehicles that go through their inspection lanes need maintenance. And for additional tips on preparing one's vehicle for cold weather, send a stamped, self-addressed envelope to Car Care Council, Dept. W, One Grande Lake Drive, Port Clinton, OH 43452.

THE SHOP Auto Body Repair
Jeff Brouse Owner
Free Estimates
703 Atlantic Avenue North
Thief River Falls, MN 56701
218 • 681 • 8531

"YOU BEND 'EM - WE MEND 'EM"
GIVE US A CALL
681-3952
FREE ESTIMATES
NORTHWEST AUTO BODY
THIEF RIVER FALLS

SHELDON'S USED AUTO PARTS
Hwy. 59 South Thief River Falls, MN 56701
NATIONWIDE PARTS LOCATOR
1-800-336-4886 • Bus.: 218-681-4888
Fax: 218-681-1601
8:30 - 5:30 Weekdays
Sheldon Peterson, Owner
Brian Sugg, Counter Sales

Winter Is Coming!
We Have A Large Selection Of 4-Wheel Drive Pre-Owned Vehicles
Olson's Auto Repair & Sales
616 Davis Ave., Thief River Falls • 681-4250

SERVICE IS OUR BUSINESS
♦ Starter, Generator & Alternator Repair
♦ Car Service Work
♦ Tune Up
♦ Fan & Blower Motors
♦ Brake Work
♦ Air Conditioning
BILL'S SERVICE
681-8207
206 Knight Ave. North
Thief River Falls

FAULTY EXHAUST KILLS!
Have You Exhaust System Checked Now!
BIG JOHN'S MUFFLER
681-7292
Hwy. 32 N. • Thief River Falls

BUY IT • SELL IT • FIND IT
IN THE CLASSIFIEDS

GM Goodwrench Service
We Can Help Take The HORROR Out Of Getting Your Car Ready For Cold Weather...
• TUNE-UPS
• OIL & FILTER CHANGE
• BELTS
• HOSES
• RADIATOR FLUSH
• BLOCK HEATERS
• AND MORE!
NORTHERN MOTORS, INC.

Serving Our Customers With Dependable Parts And Service Since 1937
YOUR WINTER DRIVING CHECK-LIST
☐ Engine Heaters ☐ Heater Hose ☐ Anti-Freeze ☐ Air Brake Anti-Freeze ☐ Diesel Fuel Anti-Gel ☐ Weather Stripping ☐ Lock Defrost
☐ Booster Cables ☐ Anti-Freeze Testers ☐ Extension Cords ☐ Tow Ropes ☐ Indian Blanket Covers ☐ Filters ☐ Thermostats
☐ Heater Motors ☐ Ignition Parts ☐ Spark Plugs ☐ Oil ☐ Batteries ☐ Belts ☐ Battery Chargers ☐ Snow Brushes ☐ Ice Scrapers
WILSON BROTHERS COMPANY
681-1880 • 1-800-584-9419
MON - FRI. 8:00-5:30
SAT. 8:00 - 12 NOON
212 ATLANTIC AVE. N., THIEF RIVER FALLS
Auto Value

SAVE ON ALL YOUR FALL CAR CARE NEEDS!
BATTERIES
Group 24 and Group 70 Starting At $38.99
HEADLIGHTS
$4.99 Halogen Capsules
Replace Those Worn Wiper Blades! We Stock A Large Selection To Fit Your Vehicle!
Carquest TRUCK FLAPS $8.99
CARQUEST AUTO PARTS
MON.-FRI. 7:30-5:30; SAT. 8-NOON
1-800-540-2360 • 681-2329
Hwy. 59 & 1 West, Thief River Falls

CAR & TRUCK PARTS & SERVICE
Before you go somewhere else, call
DAHLSTROM MOTORS
Oslo, Minnesota
218-695-2721 or 1-800-446-6756
Hours:
7:30 AM - 5:30 PM Monday - Friday
7:30 AM - 3 PM Saturday
GM Goodwrench Service

COOPER LIFELINER CLASSIC II
Cooper TIRES
$46.95 P175/70R13
80,000 MILE Treadwear Protection Limited Warranty (ask for details)
WTS WARREN TIRE SERVICE
Hwy. 75 South, Warren, MN 56762 • (218) 745-4121 • 1-800-487-4121

NORTHWEST POWER SYSTEMS
NOW IN STOCK
REBUILT EXCHANGE
STARTERS AND ALTERNATORS
NORTHWEST POWER SYSTEMS, INC.
204 Atlantic Ave. N. • Thief River Falls, MN 56701
(218) 681-5282 • 1-800-570-5282

TIRED OF THAT OLD CLUNKER?
WE CAN HELP!
COMPETITIVE INTEREST RATES AND FRIENDLY SERVICE
To Find Out How We Can Help...Call Or Stop By The Bank
First National Bank
"Where Banking Today Is About Your Future"
Thief River Falls 681-8085
Middle River 222-3511
Member FDIC

FALL IS THE TIME TO FIX THAT EXHAUST SYSTEM
Our Top Of The Line Muffler
$46.95 Installed
MOST CARS & LIGHT TRUCKS
I.T.S. AUTO CENTER
Mon-Fri 8 AM - 5:30 PM
Sat 8 AM - Noon
218-681-2580
201 Atlantic Ave. N.
Thief River Falls

BEAT THE RUSH...

Get Your Vehicle Prepared For Winter!

Servicing All Makes and Models Of Vehicles

- Oil Changes
- Radiator Flushes
- Engine & Transmission Overhauls
- Brake Work
- Shock & Strut Replacement
- Tune Ups
- Exhaust Repair
- Electrical Repair

Hours: Monday - Friday 8 a.m. - 7 p.m.
Saturday 8 a.m. - 5 p.m.

AUTO HOSPITAL
681-4629
HWY. 1 & 59 W. THIEF RIVER FALLS, MN

Dings Happen.

Mistakes on your driving record?

Call an AmericanFamily agent to learn more about qualifying for our solid, dependable auto coverage.

Diane C. Loo
Racquetball Club
Hwy 59 S., T.R.F.
218-681-3353

AMERICAN FAMILY

BUY IT SELL IT FIND IT IN THE CLASSIFIEDS

BEFORE YOU'RE STUCK OUT IN THE COLD STOP AT ALTRA POWER FOR YOUR CAR CHECKUP

- Gas & Diesel
- Engine Oil & Additives
- Belts & Hoses
- Batteries, Starters And Alternators
- Many Other Auto Accessories

OPEN 24 HOURS

IN SHOP SERVICES OFFERED:
- Complete Testing Diagnosis And Repair Of:
  - Alternators
  - Starters
  - Other Electrical Problems
- Battery Installation
- Custom Battery Cables
- Complete Line Of Rebuilt Starters And Alternators On Hand

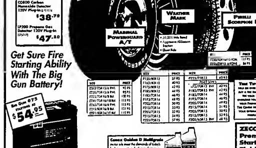
PETRO PUMPER 681-3546 24 Hours 7 Days A Week Junction of 1 West & 59 North Thief River Falls

ALTRA POWER BATTERY CO. 681-8425 Highway 1 & 59 West Thief River Falls

CENEX SALE ENDS: OCTOBER 31, 1997

LEAVES, TEMPERATURES and PRICES ARE FALLING IN CENEX COUNTRY

Stop in at your Cenex for all your Fall Tire needs!



Cenex Golden D Multigrade $1.29 qt.

RV Antifreeze $2.99

Completely Odorless and Tasteless, contains Propylene Glycol, will protect up to -50° F. For boats, campers, swimming pools, and mobile homes.

Get your RV Winter Ready with Arctic Guard RV & Marine Antifreeze 50

ZECOL Premium Starting Fluid $1.19

Big Gun 675

FARMERS UNION OIL CO. Thief River Falls 681-3512 Goodridge 378-4146

COOPERATIVE OIL ASSN. Thief River Falls 681-1590 Middle River 222-3311

BECAUSE OF LOCATION, SIZE OF FACILITIES OR OTHER FACTORS, SOME ITEMS AND SERVICES ADVERTISED IN THIS AD MAY NOT BE AVAILABLE AT ALL PARTICIPATING COOPERATIVES. MERCHANDISE MAY BE ORDERED BUT PRICING MAY BE SOMEWHAT HIGHER IN THESE SPECIAL ORDERS

FARMERS UNION OIL CO. 754-4300 Lake Bronson, Main Office Karlstad Strathcona 436-2668

RED LAKE COUNTY CO-OP 698-4271 Brooks, Main Office Branch Stores: Red Lake Falls, Oklee, McIntosh, Plummer, Mentor, Erskine

FARMERS UNION OIL CO. 294-6117 Hwy. 89, Grygla

Northland volleyball team is defeated 3-0 by UND-Lake Region

UND-Lake Region swept Northland Community and Technical College 15-13, 15-6, 15-11 Tuesday in a volleyball match played at Devils Lake, ND.

Naomi Wilebski had 11 kills and Meckenzie Malwitz wound up with 11 assists for the Pioneers, who went into the match minus setter Melissa Bernstein, sidelined by a back problem.

The loss dropped the Pioneers to 6-8 for the year.

TRF SPORTS

Saturday, Oct. 11

■ Volleyball - NCTC vs Mesabi 12-noon

Tuesday, Oct. 14

■ Cross country - LHS boys/girls at Tri-County/Marshall County Central/Badger/Greenbush-Middle River Invitational (at Karlstad), 4 p.m.

■ Volleyball - LHS at Fergus Falls (ABC), 6 p.m. NCTC at Itasca, 6:30 p.m.

Wednesday, Oct. 15

■ Football - LHS vs. East Grand Forks, 7 p.m.

■ Tennis - Section 8AA girls individual tournament

Thursday, Oct. 16

■ Football - NCTC vs. Itasca, 1:30 p.m.

AREA SPORTS

Badger/Greenbush-Middle River

■ Saturday, Oct. 11 - volleyball at Warroad Invitational

■ Monday, Oct. 13 - volleyball vs. Kittson Central

■ Tuesday, Oct. 14 - volleyball at Tri-County

■ Wednesday, Oct. 15 - football at Fertile-Beltrami

Red Lake County Central

■ Saturday, Oct. 11 - volleyball RLCC Invitational

■ Monday, Oct. 13 - volleyball at Fisher/Climax

■ Tuesday, Oct. 14 - football vs. Norman County West (at Oklee)

Goodridge/Grygla-Gatzke

■ Saturday, Oct. 11 - volleyball at Red Lake County Central Invitational

■ Monday, Oct. 13 - volleyball at Roseau.

■ Tuesday, Oct. 14 - football vs Stephen-Argyle (at Grygla)

Marshall County Central

■ Saturday, Oct. 11 - volleyball at Warroad Invitational

■ Monday, Oct. 13 - volleyball at Crookston

■ Tuesday, Oct. 14 - football at Kittson Central

Volleyball streak ends for TRF ninth graders

An extended-match loss at the hands of Bemidji Tuesday ended the unbeaten status for the Thief River Falls A team in freshman high school volleyball.

Bemidji won 17-15, 6-15, 18-16. Thief River Falls B team won 12-15, 15-15, 16-14.

MIDDLE SCHOOL

Volleyball

A Tuesday eighth grade volleyball outing produced a split as Franklin Middle School won a 15-6, 15-8, 15-11 A match and Crookston posted a 4-15, 15-13, 15-10 win in the B match.

Seventh grade volleyball team played three matches against East Grand Forks Saturday (Oct. 4), then had A-B matches against Roseau Monday and Crookston Tuesday.

It was a clean Franklin sweep over the East Grand Forks seventh graders – 15-3, 15-7 in the A match, 15-11, 15-4 in the B match, and 15-6, 15-5 in the C match.

Roseau seventh graders beat the Franklin A team 5-15, 15-5, 15-13 and won the B match 15-10, 15-1, 15-0.

Franklin A team defeated Roseau 15-6, 15-2, while Crookston won the B match 15-13, 10-15, 15-6.

Tennis

Two tournament appearances closed out the 1997 season for the Franklin Middle School tennis team Friday (Oct. 3), host Crookston won a three-team event, followed by Franklin and Bemidji. The following day, the large Franklin squad was divided into three teams for the Detroit Lakes Invitational, where two of the Franklin teams collected 8 points each, followed by Park Rapids with 6, the third Franklin team with 5, Fergus Falls 2, and Detroit Lakes 1.

Beating Mahnomen 6-3 in an Oct. 2 match closed out an 11-1 dual meet schedule. Those results included:

■ Doubles - Shanon Francis-Mendy Thompson (Mahnomen) def. Cheryl Schobert-Emily Tweet 6-2; Francis-Thompson (Mahnomen) def. Jennifer Blazejewski-Jenny Black 6-1; Amber Gerardy-Janessa Blazejewski (FMS) def. Anna McArthur-Ashley Weaver 6-1; Kelly Winjum-Kelsey Christianson (FMS) def. McArthur-Weaver 6-3, Kaylynn Staiger-Brenda Wood (FMS) def. Anna Theiland-Allison Stahl 6-5, Eryn Clow-Jonelle Swanson (FMS) def. Theiland-Stahl 6-1; Stacia Kalinowski-Kara Larson (FMS) def. Monica Visek-Erica Winter 6-0; Katie Schommer-Maggie Stock (FMS) def. Visek-Winter 6-0; Page Work-Crystal Voight (Mahnoman) def. Julia Blazejewski-Rebecca Delmore 6-2.

ARENA

Old Arena

Thursday, Oct. 16 - 6-9:15 a.m. DMFS, 9:30-10:30 a.m. open hockey 8-under; 10:45-11:45 a.m. open hockey 9-10-year-olds; 12-1 p.m. public skating; 1:15-2:15 p.m. open hockey Pee-Wees, 2:30-3:30 p.m. open hockey Bantams, 3:45-4:45 p.m. public skating; 5-5:30 p.m. S1, B1, B4, 5:30-6 p.m. S2, S3, B2, B5; 6-6:30 p.m. S1, B1, B3, B6, 6:30-7 p.m. S2, S3, B2, B3, 7:15-7:45 p.m. B4, B5, B6, 7:45-8:15 p.m. Junior Advanced; 8:30-9:45 p.m. open hockey high school, 10-11 p.m. rental

Friday, Oct. 17 - 6-9:15 a.m. DMFS, 9:30-10:30 a.m. open hockey 8-under; 10:45-11:45 a.m. open hockey 9-10-year-olds, 12-1 p.m. public skating; 1:15-2:15 p.m. open hockey Pee-Wees, 2:30-3:30 p.m. open hockey Bantams, 3:45-4:45 p.m. public skating; 5-5:30 p.m. S1, B1, B4, 5:30-6 p.m. S2, S3, B2, B5 6-6:30 p.m. S1, B1, B3, B6, 6:30-7 p.m. S2, S3, B2, B3, 7:15-7:45 p.m. B4, B5, B6, 7:45-8:15 p.m. Junior Advanced, 8:30-9:45 p.m. open hockey high school, 10-11 p.m. rental

Saturday, Oct. 18 - 6-9 a.m. open hockey 8-under; 9:15-10:15 a.m. open hockey 9-10-year-olds, 10:30 a.m. - 12:00 DMFS, 12:15-1:30 p.m. public skating, 1:45-2:45 p.m. public skating; 5-4 p.m. open hockey Pee-Wees, 4:15-5:15 p.m. open hockey Bantams, 5:30-6:30 p.m. public skating, 6:45-7:45 p.m. Sherry Thompson rental, 6-8 p.m. open hockey high school, 9:45-10:45 p.m. rental

Patriots top Mustangs

Win-E-Mac defeated Red Lake County Central 15-11, 15-9, 12-15, 16-14 Thursday in a match-up of the area's top high school volleyball teams.

Impressive numbers were recorded by the Mustangs' Angie Chervestad with 31 kills and Frances Hilgeman with 42 assists, and by the Patriots' Nicki Hole with 25 kills and Kathleen Hegg with 41 assists. Jenny Brekkestan added 18 kills to the Red Lake County Central totals.

Both teams came into the match with two losses. The host Patriots are ranked No. 2 in the Class A state polls.

"It was a good match," reported Red Lake County Central coach Nancy Bray. "Both sides played really well. It could have gone either way."

The Mustangs served 97 percent for the night, including 100 percent serving in Games 2 and 3, but only two of those went for aces.

"We served really well, but they picked everything up," noted Bray, whose team started the night in a 9-2 hole before coming back to play the Patriots on near-even terms. "I hope we get to play them again in the (Section 8A) tournament. I know they'll be there; I hope we are, too."

The Mustangs are hosting the eight-team Red Lake County Central Invitational today (Saturday), with matches being played at both Oklee and Plummer.

Becky Mooney wins at Park Rapids meet

Becky Mooney was the winner Monday in the girls' portion of the Park Rapids Invitational high school cross country meet, giving the Thief River Falls senior her fifth title in eight races this fall. She ran second in the other three meets.

"Becky once again proved herself as an excellent athlete," said Thief River Falls coach Teri Ueland.

Thief River Falls boys were led by a ninth place finish by Rob Russillo.

"Rob pushed hard, and has really helped us out (since joining the team)," noted Ueland, whose squad has been hampered by a series of recent injuries. "Justin Walseth has been running with a bad ankle, but he ran great," she added.

Ueland said her first year as a head coach has been an enjoyable experience. "They ran well," she said after the Park Rapids meet. "I'm real happy with the team. We're having both a successful and a fun season."

TRF Pieces - Park Rapids

■ Varsity girls - 1. Becky Mooney 18:18, 12. Amber Kinker, 18:23, 16. Jacki Mooney, 18:30, 26. Lisa McKercher, 19:37, 28. Jill Panek, 19:43, 32. Janae Harlow, 19:48, 36. Breann Fugelberg, 20:04, 50. Diana Holstad 25:05.

■ Varsity boys - 9. Rob Russillo, 18:22, 23. Chad Borneman 19:21, 32. Zach Bosh, 20:04, 35. Justin Walseth, 26:67, 37. Seth Harlow, 20:13, 44. Brandon Gerardy, 21:22, 48. Craig Lawrence, 21:56.

■ Junior varsity boys - 8. Roman Lysyuk 20:49, 16. Jesse Sich, 21:547, 21. Dewey Worker, 22:38, 22. Tom Fogarty, 22:42, 36. Kyle Weiersworth, 25:06, 38. Jonathan Walrath, 26:04.

Prowlers rally for volleyball win...

TRF beats EGF 3-1

A typically slow-starting Thief River Falls team followed its season-long pattern Tuesday in an 8-15, 15-11, 15-8, 15-4 high school volleyball win at East Grand Forks.

"We were really struggling at the beginning," acknowledged Thief River Falls co-head coach Amy Roche, "but that's nothing new for us. It seems like we always start slow. But we're able to come back."

Aided by four Thief River Falls errors, Kaley Budge served the final six points in Game 1 that was 9-8 before the Green Wave broke away at the end.

East Grand Forks chopped a 14-6 second-game deficit to 14-11 until the Prowlers' Lisa Dicken closed it out by drilling the ball through a blocker.

The Green Wave continued to give the Prowlers trouble in Game 3, going ahead 8-3 following a kill by Danielle Maloney and back-to-back aces by Budge. But Thief River Falls scored the final 12 points - pulling even on a kill by Taya Hunt and going ahead 9-8 on a drive by Lindsay Drury. An ace by Dicken made it 14-8 and Drury beat a double-block for the final point.

The third-game comeback carried over to a Game 4 blow-out that was highlighted by the night's biggest hit – an eye-opening side-out kill by Nicole Kopan that helped stake the Prowlers to a quick 5-0 lead.

"It was a good team effort," said Roche. "A lot of kids came in and did a nice job."

Dicken had 14 kills and Drury 10 to lead the Thief River Falls attack that included 16 assists for Hunt and 15 by Erica McGeary. Hunt and Dicken also had three aces each.

Thief River Falls was able to gain Game 3 side-outs with East Grand Forks serving at 14, 15, 16 and 17 points to pull out a come-from-behind 7-15, 15-11, 19-17 junior varsity win. East Grand Forks won the C squad match 16-14, 9-15, 15-4.

Wolverines' bench has role in 3-2 Tuesday win

Angie Gast and Kathryn Stanley came off the bench to make key contributions to a 3-2 Goodridge/Grygla-Gatzke high school volleyball win over Red Lake Falls Tuesday at Grygla.

The Wolverines improved their record to 12-7 with a 15-4, 15-4, 6-15, 3-15, 15-13 win.

"We had some kids who came off the bench and played really well for us," said Goodridge/Grygla-Gatzke coach Jean Schulz, pointing to Gast and Stanley.

The Wolverines' leaders were Kristin Halvorson with nine kills, Mandy Sjulestad with four aces and Dana Wiseth with nine assists.

Gators vs. Bears

Badger/Greenbush-Middle River lost its second 3-0 decision of the year to Lake of the Woods Tuesday.

The visiting Bears rolled to a 15-4, 15-4, 15-9 decision that dropped the Gators to 8-10 for the year.

"We didn't have much intensity," reported Badger/Greenbush-Middle River coach Christine Adrian. "The kids just didn't get into it. We did play better in the third game, and the score showed it."

Mustangs vs. Pirates

Adjusting to the defense used by Crookston, Red Lake County Central overcame a 6-0 first-game deficit Tuesday en route to a 15-11, 15-7, 15-6 sweep at Plummer.

"They blocked the middle on us," pointed out Red Lake County Central coach Nancy Bray. "That forced us to go to the outside."

Not a problem for a team with a trio of hitters like Angie Chervestad (11 kills), Jenny Brekkestran (10) and Jenni Morinville (10).

"Jenny Brekkestran had a really good match on the outside," noted Bray, "and Erin Melby had another good night serving."

Melby had seven service points in Game 1, and 14 for the match on a perfect 18-for-18 night at the line.

The win put the Mustangs at 16-2.

Nordics vs. Rams

Marshall County Central lost its fourth straight 3-0 match on a Tuesday trip to Roseau, dropping the Nordics to 4-14 for the year.

The Rams won 15-2, 15-0, 15-8.

Greenbush Race Park names award winners

Greenbush Race Park awards banquet was held Saturday, Oct. 4, when presentations were made for the 1997 season and the race schedule was announced for 1998.

Several special awards were presented, and the top three finishers in each of the class point standings were also recognized.

Men and women interested in racing next summer are urged to pick up Greenbush Race Park rules and regulations, available by calling Oren's Napa of Greenbush at 218-782-2908.

Special Awards

■ Rookie of the Year - Robbi Peterson, Middle River; Hard Luck Award - Richard Jacobson, Wannaska; Sportsman's Award - Roy Mentie, Lake Bronson, and Jeff Nobles, Halma.

Top Point Finishers

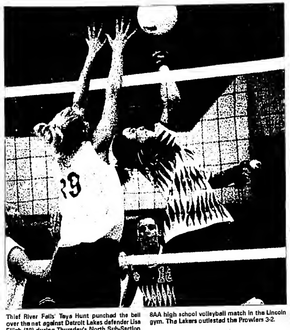
■ Mini-Sprints - 1. Dave Bach, Thief River Falls, 651, 2. Corey Wimpfheimer, Baudette, 646, 3. Jeff Jiskra, Minto ND, 631.

■ Sportsman's Class - 1. Rod Peterson, Thief River Falls, 729, 2. Clay Jarome, Warroad, 609, 3. Kelly Knutson/Mike Rehm, Middle River, 607.

■ Outlaw Streets - 1. Paul Boen, Karlstad, 780; 2. Bryon Berger, Badger, 767, 3. Rick Johnson, Badger, 748.

■ Super Stocks - 1. Gordie Lancaster, Bemidji, 680, 2. Dean Forst, Thief River Falls, 676, 3. John Halvorson, Warren, 675.

■ Wissota Modified - 1. Bob Smith, Bemidji, 668, 2. Nolan Olmstead, Badger, 663, 3. Art Linert, Badger, 660.



Thief River Falls' Taya Hunt punched the ball over the net against Detroit Lakes defender Lisa Elijah (19) during Thursday's North Sub-Section 8AA high school volleyball match in the Lincoln gym. The Lakers outlasted the Prowlers 3-2.

Detroit Lakes outlasts TRF 3-2

Detroit Lakes got out of a Game 4 jam and went on to beat Thief River Falls 3-2 Thursday in North Sub-Section 8AA high school volleyball.

The Lakers won the two-hour battle 11-15, 15-7, 11-15, 15-13, 15-9.

Thief River Falls had a chance to wrap up a 3-1 win in Game 4 with a 13-12 lead following a Laura Follett ace.

But the Prowlers could not retain the serve, and Detroit Lakes quickly rattled off three game-winning, match-extending points. An errant Thief River Falls pass tied it; a Jessie Matson ace put the Lakers ahead 14-13; and a Lisa Elijah block won it.

Jaime Bruflodt and Elijah sparked the Lakers' efforts as they built a 10-5 lead in Game 5. An ace by the Prowlers' Taya Hunt and back-to-back Detroit Lakes errors closed the gap to 10-8, but Detroit Lakes then came up with point-producing hits by Bruflodt, Jessica Abrahams and Matson, along with an ace by Nicole Haverkamp, for a 14-8 advantage.

It took Detroit Lakes four service rotations to pick up that final point. But Thief River Falls, while coming up with side-out plays, could not close the scoreboard gap. A kill by Matson ended it.

"You hate to lose something like that," said Thief River Falls co-head coach Bruce Jean. "Both teams played with a lot of heart. Nobody was backing down."

Thief River Falls overcame a 6-0 deficit to win Game 1, going ahead for the first time at 11-10 on a Rachel Mathson kill through a double-block, then finishing the come-from-behind effort on an ace by Lisa Dicken.

There was no Thief River Falls rally in Game 2, where a run by Bruflodt that included two kills and then back-to-back jump-serve aces provided the Lakes with an 11-4 cushion.

Neither side put together a run in Game 3, but the Prowlers won out when consecutive aces by Dicken broke an 11-11 tie. A well-placed shot by Taya Hunt found a hole to put Thief River Falls ahead, and Detroit Lakes hit long to end it.

Thief River Falls, however, could not put Detroit Lakes away in the fourth game.

"The momentum change was unbelievable," noted Jean. "They (Lakers) got the breaks the last two games. The ball just landed in the right spots for them."

The Prowlers played well enough to win, according to Jean, but he said they could have done a better job both serving and blocking as they lost for the first time in three North Sub-Section 8AA outings – including earlier wins over Bemidji and Moorhead. Detroit Lakes lost two matches to the Spuds this fall.

Dicken had 19 kills for the Prowlers, followed by Lindsay Drury with 11 and Hunt with eight. Hunt finished with 20 assists, while Erica McGeary had 15. Drury had a team-high five blocks; Hunt wound up with four.

Thief River Falls won the junior varsity match 15-6, 3-15, 15-1. Detroit Lakes took the C squad match 15-7, 15-9.

Spiritual vitality series underway at Evangelical Covenant Church

Public has been invited to the fall series "Discovering Spiritual Vitality in Your Life and Relationships" which began Friday and continues through Sunday at the Evangelical Covenant Church in Thief River Falls.

The series began Friday at 7 p.m. and continues at 7 p.m. tonight (Saturday) and will conclude at the (Saturday) and will conclude at the 10:30 a.m. Sunday worship service with Rev. Jim Sundholm as guest speaker. Attended nursery is available and refreshments follow the evening sessions.

Rev. Sundholm is Northwest Conference associate superintendent of the Evangelical Covenant Church, prior to which he served as pastor of the Community Covenant Church of Minneapolis, an inner-Church of Minneapolis, an inner-city ministry, for 24 years.

National Guard Octoberfest at Crookston armory Oct. 18

Minnesota Army National Guard will conduct its first Octoberfest on Saturday, October 18, from 11 a.m. to 8 p.m. at the Crookston armory.

Open to families of guardsmen and the public, the event will feature live German music, German foods, German and domestic beer, activities and fun for all, according to Kenneth M. Brejcha, non-commissioned officer in charge of the event.

"We hope to make this an annual event that the public will look forward to each year," Brejcha said. "We have planned activities for everybody in the family and are looking forward to having a great time."

Academic Boosters plan Oct. 15 meeting

Academic Boosters will meet at noon on October 15 at the Best Western. The guest speaker will be Dr. Jerry Robicheau. Dr. Robicheau will discuss the levy referendum.

Anyone interested in learning more about the levy referendum is invited to attend.

North Sub-Section 8AA girls team tournament...

Prowlers win tennis crown

Third-seeded Thief River Falls beat Detroit Lakes, Alexandria and Bemidji Wednesday to win the 1997 North Sub-Section 8AA girls high school tennis tournament team title at the Grand Forks Tennis Centre.

The Prowlers' championship performance ended a three-year Detroit Lakes title reign. The Lakers, however, were seeded sixth in the six-team event this time around. Alexandria was seeded No. 2, and Bemidji was No. 1. The Lumberjacks had won the tournament eight times over a nine-year span before Detroit Lakes took over.

"It was great," said Thief River Falls coach Sylvia Sjoberg in describing the Prowlers' title-winning performance. "We played well. Everybody contributed."

All three Thief River Falls victories went into the books as 4-3 wins, but some individuals gave up points when they were pulled off the court as a time-saving measure if a match had already been decided.

Alexandria beat Thief River Falls twice during the regular season, but a key victory by Jenni Gonsorowski and Becca Leach at No. 2 doubles highlighted the Prowlers' semifinal win.

Thief River Falls championship match winners against Bemidji were Beth Goddard and Jenna Tsukichi in singles, along with Lesley Ihle-Katie Harbott with Beth Padilla-Heather Hanson in doubles. In addition, Steph Leach had opened with a first-set 6-3 victory at No. 1 singles before her match was ended prematurely with the title already in hand.

The Lumberjacks owned a single regular season win over the Prowlers.

Thief River Falls will face the South Sub-Section 8AA winner – either St. Cloud Tech or Brainerd – in the state tournament-qualifying Section 8AA finals Tuesday at 5 p.m. at St. Cloud. First round of the Section 8AA individual tournament will follow, and will be completed Wednesday.

The Prowlers are 16-6 in dual meet competition.

North Sub-Section 8AA

■ First round - Moorhead 4, Fergus Falls 3. Thief River Falls 4, Detroit Lakes 3.

■ Semifinals - Bemidji 4, Moorhead 3. Thief River Falls 4, Alexandria 3.

■ Championship - Thief River Falls 4, Bemidji 3.

TRF 4, Detroit Lakes 3

■ Singles - 1. Lori Hegg (DL) default over Steph Leach, 2. Lisa Windless (DL) default over Beth Goddard, 3. Eeva Young (TRF) default over Kris Omberg, 4. Jenna Tsukichi (TRF) def. Emily Lindquist 6-3, 6-1.

■ Doubles - 1. Katie Harbott-Lesley Ihle (TRF) def. Elona Evans-Sara Orne 6-1, 6-3, 2. Jenni Gonsorowski-Becca Leach (TRF) def. Megan Hanson-Lindsay Berns 6-1, 6-1, 3. Beth Padilla-Heather Hanson (TRF) def. Jessica Rogers-Amber Buckley 6-3, 6-0.

TRF 4, Alexandria 3

■ Singles - 1. Kristen McCabe (Alexandria) default over Steph Leach, 2. Beth Goddard (TRF) def. Jodi Hardesty 4-6, 6-1, 6-2, 3. Alicia Nelson (Alexandria) def. Eeva Young 6-4, 6-2, 4. Jill Bruesko (Alexandria) def. Jenna Tsukichi 6-3, 2-6, 7-6.

■ Doubles - 1. Lesley Ihle-Katie Harbott (TRF) def. Rosa Kimek-Tina Eddy 6-1, 6-3, 2. Jenni Gonsorowski-Becca Leach (TRF) def. Meghan Sohstegard-Elizabeth Lerohl 3-6, 6-1, 6-3, 3. Heather Hanson-Beth Padilla (TRF) def. Amanda Logan-Jane Haldal 6-3, 7-5.

TRF 4, Bemidji 3

■ Singles - 1. Kami Wallner (Bemidji) default over over Steph Leach, 2. Beth Goddard (TRF) def. Shannon Trepanier 6-0, 6-3, 3. Jess Brown (Bemidji) def. Eeva Young 6-4, 6-2, 4. Jenna Tsukichi (TRF) def. Jenny Freeman 6-2, 4-6, 6-3.

■ Doubles - 1. Lesley Ihle-Katie Harbott (TRF) def. Amanda Johnson-Casey Curb 6-4, 6-3, 2. Nikki Baird-Shannon Whelan (Bemidji) def. Jenni Gonsorowski-Becca Leach 3-6, 6-1, 6-1, 3. Heather Hanson-Beth Padilla (TRF) def. Jill Thompson-Tracy Depew 0-3, 6-7, 6-3.

Harbott-Ihle advance in individual tourney

Katie Harbott and Lesley Ihle of Thief River Falls advanced into the individual portion of the 1997 Section 8AA girls high school tennis tournament with a runner-up finish Thursday in the North Sub-Section 8AA doubles competition at the Grand Forks Tennis Centre.

Top four finishers in North Sub-Section 8AA singles and doubles earned spots in the sectional tournament, scheduled to be played Tuesday and Wednesday at St. Cloud.

Second-seeded Lyndsi Harworth and Jamie Husky of Fergus Falls beat the top-seeded Harbott and Ihle 6-2, 6-4 in the title match.

No. 1-seeded Christina Kaergaard of Moorhead won the singles title.

North Sub-Section 8AA Singles

■ First round - Jess Brown (Bemidji) def. Eeva Young (TRF), Shannon Trepanier (Bemidji) def. Megan Johnson (FF), Jenna Tsukichi (TRF) def. Lisa Windless (DL), Jessica Seelhammer (Moorhead) def. Abby Odden (FF).

■ Quarterfinals - Christine Kaergaard (Moorhead) def. Brown, Jodi Hardesty (Alexandria) def. Trepanier, Kristin McCabe (Alexandria) def. Tsukichi, Lori Hegg (DL) def. Seelhammer.

■ Semifinals - Kaergaard def. Hardesty; Hegg def. McCabe.

■ Championship - Kaergaard def. Hegg

■ Third place - Hardesty vs. McCabe

North Sub-Section 8AA Doubles

■ First round - Katie Abramson-Brooke Hanneman (FF) def. Christie Dahl-Kristen Melaner (Moorhead), Kile Omberg-Emily Lindquist (DL) def. Austin Scott-Kim Ault (Moorhead), Jill Brueska-Alicia Nelson (Alexandria) def. Elona Evans-Sara Orne (DL), Steph Leach-Beth Goddard (TRF) def. Tina Eddy-Rose Kimek (Alexandria).

■ Quarterfinals - Katie Harbott-Lesley Ihle (TRF) def. Abramson-Hanneman, Amanda Johnson-Casey Curb (Bemidji) def. Omberg-Lindquist, Kami Wallner-Shannon Whelan (Bemidji) def. Brueske-Nelson, Lyndsi Harworth-Jamie Husky (FF) def. Leach-Goddard.

■ Semifinals - Harbott-Ihle def. Johnson-Curb, Harworth-Husky def. Wallner-Whelan.

■ Championship - Harworth-Husky def. Harbott-Ihle.

■ Third place - Wallner-Whelan def. Johnson-Curb.

TRF freshmen pick up volleyball win over DL

Thief River Falls beat Detroit Lakes 14-16, 15-11, 15-4 in a freshman high school volleyball match Thursday.

Fall Building Special!



Build This Winter And Save. Now Is The Best Time To Buy.

- Machinery Storage
- Horse/Cattle Barns
- Insulated Shops/Garages
- Commercial/Industrial Buildings

Completely erected with warranty. Licensed & Bonded crews. Available to build year round. The best materials and a reputation built on quality.

FOLTZ BUILDINGS

For a FREE Estimate Call: 1-800-255-9981

Serving Minnesota and the Dakotas • Models Open 7 Days a Week. Hwy 10 West • Detroit Lakes, MN

FREE DEAL FROM STIHL

FREE Chainsaw Carrying Case! • Includes extra loop of chain! ($50.00 VALUE)

Only models 017, 025 & 029 are included in FREE DEAL.

017 14" Bar & Chain 1.8 cu. in. • 1.5 HP $199.95

025 16" Bar & Chain 2.75 cu. in. • 3 HP $299.95

029 16" Bar & Chain 3.6 cu. in. 3.6 HP $349.95





BG 75 Hand Held Leaf Blower $169.95

BLOWERS Starting At $69.95

- 25.4 cc Engine
- Telescoping Air Tube
- Vac & Gutter attachment optional

TOP RATED By A Leading Consumer's Magazine

Manufacturer's suggested retail prices. Actual dealer prices may vary.

Call 1-800-GO-STIHL or see your Yellow Pages under "Saws" for the Stihl dealer nearest you.

INNOVATION • VALUE • PERFORMANCE

THE CLASSIFIEDS

Household Goods

YOU CAN BEAT AN EGG; YOU CAN BEAT A DRUM; YOU CAN'T BEAT OUR DEALS! Sutton's Carpet Warehouse Bagley • (218) 694-6161

FOR SALE- Solid cherry hutch and dining room set with six chairs, upholstered seats, 3 years old, like new. 378-4105.

FOR SALE- Wood frame chair with ottoman cushion, colors are black, rust, brown and cream, good shape, $45.00, gold rocker with wood arms and foot, $25.00, 681-4401. 2183p

ELECTRIC STOVE, Frigidaire, green, 30", excellent condition, $125.00/o.b.o., call 218-563-2206. 64tfe

FOR SALE- Beautiful Cutler piano, cherrywood, Queen Anne style, excellent condition, $1,800. Call 218-745-5493.

7 USED steel storage cabinets, 10 used 30-inch electric stoves, 8 used fridges, several used desks and lots more. Gullet's Trading Post, downtown Crookston.

FOR SALE- New forest green rocker and ottoman, brown loveseat, 3-pc. entertainment center/bookcase, 10-speed bike, AliDyne bike, hexagon end table, infant cradle, 2 mirrors, 2 table lamps, hurricane lamp, Sunburst clock, bath stool. Call after 5 or leave a message, 218-745-4018. PF4182p

DON'S 307 1ST ST. E., TRF Across From Pennington Square EFFECT. OCT. 1 MON. - FRI. 9 A.M. - 1 P.M. & 5 P.M. - 7 P.M. • CLOSED SATURDAY SEWING & VACUUMS Sales & Service • NEW & USED 681-8664

Household Goods

FOR SALE- Hide a bed sofa, Stanley Stand. 687-4095. PF4184p

FOR SALE- Kenmore refrigerator, 10.2 cubic feet, ice maker, cold water tap, $175.00. 681-7070. 2183c

FOR SALE- Hide-a-bed, dark blue and white, $156.00. 681-3097. 1182p

FOR SALE- Girls' bedroom furniture (Sears, cream and gold). Includes twin bed (no mattress or box spring), desk with hutch, dresser and nightstand. Excellent condition. $250.00. Can be seen after 5 at 1003 Cameo Drive or call 681-2119. 2182p

FOR SALE- Waterbed, $25. Also, like-new twin-size mattress, asking $40.00, call 681-5720. 1182p

15-CUBIC FT. freezer, twin beds, two metal beds, one twin, one full, 218-608-4246. P4182p

KENMORE DRYER, heavy-duty, $125. Serviced and guaranteed. Call 064-5774 after 5:00 and Saturdays. 2182p

CHECK OUT OUR NEW LOCATION 20% OFF OUR ALREADY LOW PRICES!! AFFORDABLE USED FURNITURE 221 LaBree Ave. No. Thief River Falls HOURS: MON., TUES. & SAT.: 9:30 - 5:30 • WED., THURS., FRI.: 1:30 - 5:30

YARD SALE DIRECTORY

RUMMAGE SALE- 944 N. Duluth, Saturday, Oct. 11th, 8:00-2:00. 2 Nintendo systems, 24-inch girls' bike, clothes, books, household, misc. too numerous to mention. 2182p

GARAGE SALE- Sat., Oct. 11th, 8-2, 602 S. Tindolph. Infant, adult, children's clothing, toys, household items, exercise bike, Magnavox radio phonograph, combination table model. 1182p

LARGE MOVING Sale- Furniture, wall hangings, exercise equipment, everything must go, 601 South St. Paul Ave., Sat., Oct. 11, 9 a.m. to 5 p.m. 2182p

FARM YARD Sale- Sunday, Oct. 10, 8:00-5:00. Appliances, furniture, household items, crafts, books, beds, clothing, some free items, 24 miles east of Lancaster on Kittson Co. #4. From Greenbush Northwest on Roseau Co. [illegible] 6606

OCT. 11TH, 8 a.m. to 2 p.m., 105 Kenwood Court. Washer/dryer, oil heater, work bench, Lil' Tykes doll house, double bed frame, lots other items. 1182p

MULTI-FAMILY GARAGE Sale- Saturday, Oct. 11th, 8:30-2:00. Basement of Falls Book Co. Boys, kids clothes, furniture, dresser, household, toys, books. Basement of Falls Book Co., 216 N. LaBree Ave., Thief River Falls. 2182c

GARAGE SALE- 1163 Riverdale Drive, Airport Road, Saturday, Oct. 11, 8 a.m. to 4 p.m. Assorted size clothing, lots of sweaters and jeans, miscellaneous household and new carpet remnants, 1 5x9 green carpet, new Lyman reloading press with 30-06 and 270 dies and supplies, shotgun shell reloader and primers, set of 235-15 tires, hubcaps, Avon products, tomatoes, rutabagas, carrots, and gourds. 2182p

ONE DAY only!! The Big Apple Flea Market/Rummage Sale, October 18, 1997, TRF Armory, 9:00-5:00. Sponsored by the Lincoln High School Choir Boosters. All proceeds go to the LHS Concert Choirs' New York City performance tour, May 7-12, 1998. Outdoor children's petting zoo. Bring quarters to buy feed. Silent auction for a Llama, see Leonardo the Llama from 11:00-2:00 at the armory, door prizes, games for kids, baked goods, 33 families! Food fair, garden produce, crafts. 2183c

OCT. 11, 8 a.m.-5 p.m., 510 Arnold Ave. North. Furniture, antique, baby furniture, area rug, 2 bar stools, Halloween/Christmas decorations, bedding, bathroom accessories, clothing. 3182p

STILL GOING ON! Garage sale. Everything must go! Mellgaard Avenue/Highway 59 (874-7945). All new items 75% off. Fancy work (not discounted). Greeting cards 10 cents each. Good quality wedding and anniversary gifts, crystal [illegible] oak plaque, jewelry, money clips, kitchen items, yarn, crochet thread. So many items, too numerous to list! Monday-Saturday 9:30-8 p.m. 1182c

WANTED:
INSURANCE OFFICE STAFF PERSON
FULL-TIME, COMPUTER KNOWLEDGE HELPFUL, INSURANCE KNOWLEDGE NOT NECESSARY, EXPERIENCE IN DEALING WITH PEOPLE IS IMPORTANT. SALARY BASED ON EXPERIENCE.
SEND RESUME TO #2856, C/O THE TIMES, 324 MAIN AVE. NORTH, THIEF RIVER FALLS, MN 56701.

VACANCY NOTICE
WARROAD SCHOOL DISTRICT #690 HAS A HALF-TIME LEP (Limited English Proficiency) PROGRAM POSITION OPENING. AN ESL CERTIFICATION WITH EXPERIENCE IS PREFERRED.
CONTACT:
Lee J. Furuseth
Curriculum & Programs Director
Warroad School District 690
610 Cedar Avenue, Warroad, MN 56763
Independent School District No. 690 Is An Equal Opportunity Employer

CUT OUT AND SAVE
Call 964-5237 For...
READY MIX CONCRETE, SAND & GRAVEL. We Have Heated Ready Mix For Year Around Jobs.
For Saturday Delivery Of Ready Mix, Call Friday
RADIO DISPATCHED TRUCKS
NO JOB TOO BIG OR TOO SMALL!
CONCRETE INC.
CONCRETE INC.
St. Hilaire, MN

The following position is available in School District #564, Thief River Falls, Minnesota

LIFEGUARD OR WATER SAFETY INSTRUCTOR/ASSISTANT
LOCATION: Franklin Pool
EFFECTIVE: Approximately Oct. 20, 1997 - April 24, 1998 (24 weeks/5 hours/day)
DUTIES: Lifeguard and/or assist teacher with swimming lessons during physical education classes at Franklin Middle School.
REQUIREMENTS: Lifeguard certification and/or WSI certification. First Aid and CPR preferred. Knowledge and ability to perform the five basic swim strokes.
Applications may be obtained in person or by writing to the Personnel Department, School District Service Center, 230 LaBree Ave. South, Thief River Falls, Minnesota 56701. Applications will be accepted until 4:00 p.m., Tuesday, September 16, 1997.
"Thief River Falls Public Schools does not discriminate on the basis of race, color, national origin, sex, religion, age or disability in the employment or the provision of services."

The following position is available in School District #564, Thief River Falls, Minnesota.

INDUSTRIAL EDUCATION INSTRUCTOR
LOCATION: Lincoln High School
EFFECTIVE: Immediately
DUTIES: Instruct varying levels of metals and machine trade skills
REQUIREMENTS: Minnesota certified or certifiable - prefer vocational endorsement.
SALARY AND BENEFITS: Per negotiated contract
APPLICATION DEADLINE: 10/14/97–Applications (including credentials, transcripts, and a copy of Minnesota teaching license) received and complete by 10/14/97 will receive full consideration. Later applications may be considered until position is filled.
Application materials may be obtained by calling or writing Becky Rogalla, Personnel Manager, Thief River Falls Public Schools, 230 LaBree Avenue South, Thief River Falls, Minnesota 56701, (218) 681-8711.
"Thief River Falls Public Schools does not discriminate on the basis of race, color, national origin, sex, religion, age or disability in the employment or the provision of services."

DAVIDSON READY MIX
& CONSTRUCTION



• CONCRETE
• SEPTIC TANKS
• REBAR • ROCK
• GRAVEL
• BACKHOE SERVICE
CALL 449-4865

STRATA CORPORATION
FOR ALL YOUR CONCRETE NEEDS
YOU CALL — WE'LL HAUL
• State Approved AGG.
• Ready Mixed Concrete
• Light & Heavy Weight Block
• Concrete Tools
• Washed Rock & Sand
• Cement–Portland–Mason
• Concrete Sealer & Hardener
• Waterproofing Materials
• Brick–Any Size–Large Or Small Jobs
STRATA CONCRETE
Divisions of Strata Corporation
Commercial • Industrial • Residential
1325 West Greenwood St. Thief River Falls, MN 218-681-2124

Best Western **HELP WANTED** Best Western
Looking For Motivated Individuals. Flexible Hours.
DINING ROOM: Day & Evening Shifts, Waiters/Waitress & Hostess. Will Train. Mature Individuals Welcome.
LOUNGE: Evening Waiter/Waitress
HOUSEKEEPING: Evening Shifts
MAINTANCE: Full -Time
NIGHT AUDITOR: Full -Time Or Part-Time
KITCHEN: Part-Time Dishwasher/Janitor
Pick Up Applications At The Front Desk Of The Best Western, Thief River Falls

THE CLASSIFIEDS — THE CLASSIFIEDS

Help Wanted

DOMINO'S PIZZA **DRIVERS WANTED**
Earn up to $8.00 or more per hour. Must be 18 years old, have reliable car, driver's license & insurance, $100 hiring Bonus after 90 days
Apply within at 313 3rd Street East, Thief River Falls.

VALLEY HOMES, Inc. has full- and part-time Resident Program Assistant positions available (overnight and various shifts) in Karlstad working with adults with developmental disabilities. Training is provided. Benefits for full- and part-time. Apply by calling for an application at 218-436-2518 or 1-800-532-7655 or pick up an application at 402 Main Street South, Karlstad, MN. E.O.E. F3t82c

HELP WANTED- Temporary farm handyman. Must have some carpentry, plumbing and mechanical skills. Call for more info, 253-2305. PF4t84p

—DIETARY POSITION—
Part time day and every other weekend position in Dietary. Must have a valid drivers license. If interested apply in person or contact Liz Anderson at Marshall Manor Good Samaritan Center, 410 S. McKinley, Warren, MN 56762. 218-745-5282. EOE/AA

DEE INC., a growing aluminum foundry and manufacturing company has openings for welders. TIG welding experience helpful. If you are interested, please apply at: DEE Inc., 1302 Foskett Street, Crookston, MN 56716, 218-281-5811. EOE. DEE Inc. requires post-offer drug testing. 2t83c

HELP WANTED:
Position Open For Reliable Person For Counter Sales/Ladies' Garment Finishing. No Experience Necessary!! Apply in person only.
NARVERUD CLEANERS
315 LaBree Ave. N
Thief River Falls
Hrs. 8:30 a.m. - 5:30 p.m. Mon.-Fri.

REGISTERED NURSING Assistants- Hillcrest Nursing Home is taking applications for part-time Registered Nursing Assistants, could work into full-time, Primarily day and PM shifts and includes working every other weekend. Training is available to become eligible for the nursing assistant registry. We offer a competitive salary and benefit package. If interested apply at: Hillcrest Nursing Home, 311 Broadway Ave., Red Lake Falls, MN 56750, 218-253-2157. EOE. F76tfc

WANTED:
Accepting Applications For Day Shift & Graveyard Shifts
Apply At
PETRO PUMPERS HWY. 1 & 59 N. THIEF RIVER FALLS

POSITION AVAILABLE- Machinewell Inc. currently has a position open for a Tool Maker/Machinist. Experience or Trade School preferred. Salary is based on experience. The position is full-time with health insurance, vacations, paid holidays and profit sharing. Machinewell, Inc., State Street, PO Box 157, Grygla, MN 56727, 218-294-6101, fax 218-294-6587. 6t84c

Thrifty White Drug 201 Horace Ave. N. Thief River Falls, MN
HELP WANTED
PHOTO DEPARTMENT
AND VARIOUS FULL-& PART-TIME AVAILABLE!!
PLEASE APPLY WITHIN– ASK FOR BRETT! E.O.E.

SALES MANAGER Trainee- Due to promotions, openings now exist for 2 outside sales manager trainees to service accounts in your immediate area. Sales experience not necessary. We provide complete benefits package, 401k and pension plan. Guaranteed income of $23,000 or more first year. We are particularly interested in leadership ability, people looking for a genuine career opportunity. For a personal interview, please send a brief resume to #2940, C/O The Times, PO Box 100, Thief River Falls, MN 56701. EOE-M/F. 6t84c

AFTER SCHOOL and some Saturdays, a.m. employment. Apply in person, Narverud Cleaners, 315 LaBree Ave. N.

PART-TIME BOOKKEEPER- Pick up application at Falls Book Co., 218 LaBree Ave. N., Thief River Falls. 2t82c

3 POSITIONS
OFFSET PRESSMAN
Full-time position in a modern-equipped print shop. Knowledge of sheet fed offset printing a must.
TYPESETTER
Ability to type 40 words per minute.
PRESSMAN'S HELPER
Must have a Minnesota driver's license. Ability to lift 60 pounds.
All positions include various other duties involved in the production of publications. Salaries commensurate with experience. Fringe benefit package includes vacation and sick pay, 401K retirement plan, cafeteria plan and health insurance.
– Apply At –
The Times
324 Main Ave. N. • Thief River Falls, MN
(218) 681-4450

Help Wanted

LTC DIRECTOR OF NURSING:
A progressive long term care setting on Lake of the Woods in Northern Minnesota is seeking a RN with director experience or a person with positive supervisory level experience. Call Lisa Newton at 218-386-1235 or send a resume to Warroad Care Center, 611 Lake Street NE, Warroad, MN 56763.
EOE

HELP WANTED in long term care facility- Part time trayline position open, contact Kathleen Viereck, Dietary Supervisor. Full-time LPN position available. Must be flexible and work well in a team environment. Duties to include staff nurse and direct patient care, contact Shanda Kraulik, DON. Contact Karlstad Healthcare Center, Karlstad, MN 218-436-2161. KHC is an EOE. F2t84c

LOOKING FOR WORK?
A few of the services available:
• RESUME WRITING WORKSHOP
• Free Class is offered once per month.
• CREATIVE JOB SEARCH CLASSES
Free Class is offered twice per month. *CALL TO REGISTER*

A FEW OF THE JOBS AVAILABLE!
♦ EXECUTIVE SECRETARY - Confidential Sec. Duties, Full-time, $8.37 per hr., Mon.-Fri., 8:00-5:00, Greenbush. (MN7407089)
♦ CERTIFIED DENTAL ASSISTANT - 3 Days a week, Salary depending on experience, TRF. (MN1293603)
♦ FRONT LINE COOK - $8.00 per hr., 7:00 a.m.-2:30 p.m., health insurance, previous on-the-job experience, TRF. (MN8238501)
Check on any of the above information at:
IS NOW
1301 Highway 1 E. • Thief River Falls 218-681-0909
208 2nd Ave. NW. • Roseau 218-463-2233

HOLIDAY WORK- Forget long hours and small paychecks! Earn an average of $20-$25/hr. selling country collectibles a few hours a week! It's a career opportunity that could change your life! Call today! Missy, 681-4697. P4t82p

$$$MAKE MONEY!$$$ Work at home, assemble products, easy work, excellent pay. Free details! Send S.A.S.E. to: Nat'l Homeworker's Association, PO Box 92, Thief River Falls, MN 56701. P4t84p

HELP WANTED- Swede's Bar and Grill. Call 681-1665, leave message. 2t82c

HELP WANTED- Barber or Beautician. Apply in person, ask for Steve. Wigand Barbers, Hwy. 59 South, TRF. F3t84c

HELP WANTED- One full-time and one part-time milking technician. Excellent wage and benefit package. Experience helpful, but will train. Call for appointment, 253-2305. PF4t84p

POSITION AVAILABLE- Machinewell Inc. currently has a position open for a Welder in our Oklee Plant. Applicants should have experience in Tig Welding. Salary is based on experience. The position is full-time with health insurance, vacations, paid holidays and profit sharing. Machinewell, Inc., State Street, PO Box 157, Grygla, MN 56727, 218-294-6101, fax 218-294-6587. 8t84c

APARTMENT MAINTENANCE Caretaker- Boiler license preferred, hours negotiable, full- or part time, hourly rate based on qualifications. Call Bob Flynn at 681-6050. 82tfc

REM-ROSEAU, INC. is accepting applications for Coordinators to provide direct care to persons with developmental disabilities. Full- and part-time positions needed, high school students welcome to apply. REM, Inc. is the largest provider of residential and support services for persons with developmental disabilities and related conditions in Minnesota. REM, Inc. provides competitive wages as well as comprehensive benefits to its employees. EOE. 218-463-1031. 6t86c

DEE INC. is looking for dedicated, hard working people. If you fit this criteria, please stop by and pick up an application at: DEE Inc., 1302 Foskett Street, Crookston, MN 56716, 218-281-5811. EOE. DEE Inc. requires post-offer drug testing. 2t83c

AVON CHRISTMAS, $8-$18/hr., no door-to-door, quick cash, fun and relaxing. 1-800-736-0168, ind/sls/rep. P4t82p

HELP WANTED- Experienced Welders for day shift. Apply at Erskine Manufacturing or call 218-687-4045 for an appointment. Ask for Michael. F2t82c

WANTED- Experienced farm equipment mechanic, excellent benefits including 401K, wage DOE. Send resume to: Evergreen Implement, 1820 Hwy. 1 West, Thief River Falls, MN 56701. 80tfc

GFG FOOD Service seeks full-time route delivery drivers in the Grand Forks delivery area, 3-4 day work weeks. We offer an excellent compensation and benefit package. Call us at 1-800-762-1591 for an application. E.O.E. P4t84p

NEED EXTRA $$$? The Grand Forks Herald is looking for carriers in TRF, RLF, Grygla, Roseau and Greenbush. Call 1-800-477-6572, ext. 250 if interested.

Help Wanted

OUTGOING, MOTIVATED people interested in earning $60-$120 per evening. Set your own hours. Win furs, diamonds, etc. and travel twice a year, all expenses paid. If interested call 681-5020 or 964-5868 after 8 p.m. 2t83p

HELP WANTED- Assistant Manager/Counter person, benefit package. Contact Russ at TRF NAPA, 681-2623.

WARROAD CARE Center is taking applications for full- and part-time RNs and LPNs and Nursing Assistants. Flexible scheduling, excellent benefit package. If interested, contact Lisa Newton, Administrator at 218-386-1235. EOE. 3t84c

Daycare

LICENSED DAYCARE for ages all ages, preschool education, fenced yard, safe, caring environment, 681-5063. 73tfc

LICENSED DAYCARE has openings for all ages. Food program, activities, stories, crafts. Call 681-8053, Jill. P4t84p

LOOKING FOR babysitter or daycare for two boys, ages 5 and 3 years, must be able to start early, Nov. 1st, 1997. Call 681-1069 evenings. P4t84p

Situation Wanted

EXPERIENCED OPERATOR
• Excavation
• Ponds • Dikes
• Lagoons
• Landscaping
• Clearing
DAN CONSTRUCTION
(218) 222-3790 • Middle River

WILL LEVEL floors and repair basement walls, 20 years experience, call evenings, 681-3921. 81tfc

WANTED- Custom work, fall fertilizing with Concord air seeder, 218-745-5741.

BASSIST SEARCHING for the right band, plays all styles of rock, very dependable, call 218-745-6024. P4t85p

WANTED- Person heading to Arizona that could pull/haul two snowmobiles with/without trailer, around Nov. 1-18th. Contact Randy at RV Sports, 681-1007.

JACOBSON'S CONCRETE & SALES
For All Your Concrete Needs
Floors, Driveways, Sidewalks, Steps, Barn Work And Foundations
We Want Your Business
Ask For Curtis or Adam
Call: **681-1106**

WANTED- 49 overweight people need to lose weight and earn extra income, call 1-800-600-5403. PF10t92p

ASPHALT WORK WANTED- Parking lot repair and complete overlay, street work, driveways, hot rubber crack filling. Call us for a free estimate. Minn/Dak Asphalt Inc., 1-800-747-5158. F26t86c

WANTED- Reliable person to remove snow, must have tractor with blower. Please call 964-5023. P4t85p

PAINTING JOBS Wanted- Experienced, reasonable rates, references, free estimates. Call 681-6824. P4t84p

FOR ALL YOUR
Repair Needs
• Chain Saws • Snowmobiles
• Snow Blowers • Outboards
• Inboards & I/O Drives • All Small Engines
• Lawn Mowers & Riders
NORM'S REPAIR
• SALES & SERVICE • SKI-DOO SNOWMOBILES
1207 N. Duluth Thief River Falls
681-3346

Wanted to Buy

WANTED TO Buy- Fuel oil, downdraft trailer house furnace, 218-796-5395.

WANTED- LP gas heater, hanging type, must be 100,000 BTU, 681-3692 evenings/or message. F2t82p

WANTED- Fuel oil barrel, any size; 9x7 garage door; 32" exterior doors, 681-6270 after 6:00 p.m. P4t82p

WANTED TO Buy- Utility snowmobile, long, (wide, 18-in. plus) track, reverse, preferably newer. Also, Honda Trail 90 or 110, call 218-282-4253. 1t82p

WANTED TO Buy- 12' high by 18' wide overhead door or 12'x14', 681-8429.

Lost & Found

FOUND- Child's jacket at Lion's Park in Thief River Falls. Can be claimed at The Times, 324 Main Ave. N., Thief River Falls, MN. 79tfc

RECEIVED BY mistake, someones pictures that were developed at Pamida. They were taken at the fair. Have a little girl on a pony in them. If they are your pictures please call 218-782-7425. 61tfc

FOUND- Keys at L.B. Hartz Park. Can be claimed at The Times, 324 Main Ave. North, Thief River Falls. 71tfc

FOUND- One round top key, can pick up at The Times office, 324 Main Ave. N., Thief River Falls, MN. 78tfc

Notices

BABY SHOWER for Ethan & Mathew Barth, twin sons of Daniel & Crystal Barth, Saturday, Oct. 11 at Trinity Lutheran Church. Open house from 2:00-4:00 in the Library Lounge. All friends and relatives are welcome to attend. 1t82p

WHITE ELEPHANT Sale- Oct. 11, 1997, St. Ann's church, Goodridge, 8 a.m.-3 p.m. to help sponsor St. Ann's youth to NCYC. Funds matched by Catholic Aid Association. 1t82p

NW MINNESOTA'S largest GUN SHOW, Sat., Oct. 18, 9 to 6, Sun., Oct. 19, 9 to 4. Curling Club building, Thief River Falls. Admission $2. Buy-Sell-Trade. F6t84c

Notices

$500 REWARD offered to the person providing information that leads to the recovery and return of 18 head of lost yearling cattle, (mixed colors, breeds and some with frozen tails), or to the arrest and conviction of the person or persons taking the cattle for cattle rustling. Contact Joe Walukiewicz at 218-843-3531 or the Kittson County Sheriff's Office, 218-843-3535. PF4t82p

Want to Rent

YOUNG FAMILY of 3 needs 2- or 3-bedroom house to rent in TRF. Call 681-7879, leave message if no answer.

Custom Services

BANKRUPTCY
Chapter 7: **$300**
DIVORCE
Uncontested: **$250**
OMDAHL LAW OFFICE
1-800-450-6040

QUALITY TRUCK refinishing! Sandblasting, painting, fiberglass and body work by the painters of the Strong Box. Pick up and delivery available. Call 701-880-7595 for free estimate. PF5t88p

WILL DO custom threshing of sunflowers and soybeans, reasonable rates, 218-745-5663. F2t82p

YOUR INDEPENDENT HERBALIFE DISTRIBUTOR
FOR PRODUCTS CALL
218-597-2774

WHITE, LIQUID rubber roofing, 7-year guarantee, No leaks, 56 cents sq. ft. any metal surface, Mobile homes, RV's, what have you. Reduces interior heat by 30%, ceiling stains removed. Bonded, Insured 20 years in valley, will travel, 218-681-8187. P6t85p

MIDWEST ROOFING/SIDING- Residential, commercial. Specializing in composition and wooden shake shingles. Tear-off and replacement. Free estimates, references, warranties. No job too small. TRF, 681-3879. P8t87p

BERGERSON ELECTRIC
• *Residential* • *Agricultural*
• *Commercial*
• *Electric Heat*
TIM BERGERSON
Owner-Operator
Call **681-4659**

SEWING MACHINES repaired in your home, call Earl at 964-5763. F84tfc

☎TELEPHONE MESSAGE PADS- 100 sheets per pad, 65 cents per pad, $4.25 for five pads. Available at The Times, 324 Main Avenue North, Thief River Falls

Great Rates Home Loans
▲ Home purchase
▲ Refinancing
▲ Debt Consolidation
▲ Equity Loans
▲ All Credit Welcome
We Do It Right the First Time!
MENTION THIS AD AND GET $200 OFF CLOSING FEES
CAPITOL BROKERS
1133 So. Columbia Rd. Suite A
Grand Forks, ND 58201
701-775-9807 or 1-800-791-9807

"CERAMIC TILE"
"REMODELING"
"NEW CONSTRUCTION"
Ed Halvorson Construction
(218) 681-3203
Route 1 Box 25A
Goodridge, MN 56725

RICK'S APPLIANCE



15-Years Experience
All Work Guaranteed Parts & Labor
Factory Authorized Service On Most Major Brands
For Service Call.
681-2263 or 1-800-380-2263
In Home or Shop Service

Real Estate

FOR SALE- 2 bedroom house in St. Hilaire, new carpet, paint and furnace, good terms, 218-386-2959. F2t82c

FOR SALE
• 190 acres - 120 acres C.R.P. Out next year.
• 3 miles north of Wannaska, 3 1/2 miles east on tar.
• $61,000.00.
1-218-773-2823

FOR SALE or rent in TRF, large office space, reasonable, call 964-5252, ask for Dave or Ben. 2t83c

FOR SALE by owner- 108 South Conley, 2-3 bedroom, all carpeted, full basement, dining, living room, kitchen with appliances, one-car garage, fenced in yard, many flowers. Call weekends or daily, 9-10, 681-1406. P4t84p

FOR SALE or rent, reasonable, large dock height warehouse in TRF, call 964-5252, ask for Dave or Ben. 2t83c

REAL ESTATE FOR SALE
160 Acres, 140 Tillable, NE of Oklee $295/Acreage
915 Acres, Mostly Tillable. 1 Year Left On CRP Strandquist Area
New Listing Remember the big bad wolf? The wind can blow and blow and you don't even hear it inside this solidly built 36'x60' brick home. Features 4 large bedrooms, formal dining room, 35' living room all included in this spacious 2,160 sq. ft. home. Many outbuildings including detached 16'x28' garage, 26'x45' insulated shop, 40'x70' quonset, 34'x40' steel building. All on 10 beautiful acres, just off tar road 11 miles from Thief River Falls. $69,500.00 • Owner/Agent
Many Others To Choose From Up To 1,000 Acres
160 Acres CRP Plummer Area
Call NORTHLAND REALTY FARM SALES
For All Your Rural Property Needs. We Know Our Real Estate Business & Appreciate Yours
(218)-681-6036

COZY STARTER/RETIREMENT Home, 1-1/2 story, 2 bedrooms, 1-bath, dual heat, heat pump, new shingles, detached garage with shop, small shed, nice yard, nice neighborhood, must see, 681-1413, please leave message. P8t88p

MAPLE LAKE- 4-bedroom, 2-1/2 baths, walk-out basement, heated garage, beautiful lot. Call 574-2681. F2t84p

NEW LISTING!!
148 acre farm with totally remodeled home. Barn and outbuildings. Pasture, tillable, gravel pit. Motivated Sellers!
Call:
LeBlanc Real Estate at (218) 435-1483 for more information on these lake properties.

FOR SALE or rent- 180'x50' dock height warehouse with attached 50'x40' office. Will rent separately, call 964-5252.

3-BEDROOM HOUSE, 1-1/2 bath on main floor, breezeway, 2-plus car garage, full basement, half finished into an apartment. Corner lot, nice neighborhood. $38,500. Call for more information, 681-8958. P4t85p

FOR SALE
To Settle Estate
1-Bedroom House with detached garage on corner lot. Call 681-1439 after 6 p.m.

HOME FOR Sale- River home, excellent location, 324 Red Lake Blvd., new landscaped river access, 3 bedrooms, full bathroom upstairs with steamer, 3/4 bathroom on main floor. Interior recently remodeled, new kitchen cupboards, new woodwork, sauna, full basement. Large 16'x18' deck facing the river, detached garage with new roof. Asking $74,500, 218-681-6572 or 681-3664, ask for Ron.

FOR SALE-SW1/4 Section 19, Township 153N Rg. 41W (Kratka Township) (160 acres more or less). Located 2-1/2 miles SW of Kratka Bridge. Price is $48,000.00. For more information, contact Phelps Farm Sales, PO Box 501, Brainerd, MN 56401. Phone or fax 218-829-1621. To buy or sell farms contact Phelps Farm Sales. 4t84c

720 ACRES, Caribou Township, Kittson Co., 600 acres open, 500 CRP, 2 houses, many buildings, 218-762-6806. 2t83p

COUNTRY HOME FOR SALE
9 miles east of Crookston. 35 mile commute to Grand Forks and Thief River Falls. $59,000. Call 218-281-1404.



• On 10 acres with lots of trees • 4 Bedrooms, 1 1/2 bathrooms • New linoleum & carpet, refinished wood floors • Study alcove with built-in bookshelves • Steel siding, central air • 2 outbuildings, one with horse stall

ONE-BEDROOM HOUSE with small bedroom in basement, large bathroom, one-car detached garage and small storage shed, call 681-3141 after 5 p.m.

160 ACRE/FARMSITE- 8-1/2 miles north of Oklee, 1/2-mile west on Pennington County line. Will consider all offers, will accept highest bid. Days 1-319-362-8494, evenings 319-266-9722. PF8t94p

HOME FOR sale by owner, $12,500.00 firm. See at 1001 Tindolph Ave. S., TRF.

1 MILE east Hwy. 81, 1 acre lot. Call 378-4263. P4t85p

Real Estate

STAN GIBSON REALTY
Thief River Falls, MN
www.trftimes.com/gibson realty

1. IN LAKE BRONSON: Very neat 2-bedroom rambler. Large kitchen, main floor utility room. 2 yr.-old roof. On 3.84 acres. Move to town before the snow flies! $45,000

2. IN LAKE BRONSON: 3.82 acres with two well-kept homes. Live in one, rent out the other. One house has two bedrooms, formal dining room, 1 & 3/4 baths, neat front porch and dry poured concrete basement. Property includes a 30 x 20 insulated & heated garage with a second story. The other house has 3 bedrooms, large kitchen and main floor laundry. The siding is vinyl and the roof is new. Attached double car garage. Acreage and 2 homes for only $109,000!

3. IN GRYGLA: 3-bedroom house with single garage on 8 acres on Hwy. 89 between Grygla and Fourtown. Only $20,000. Make it yours for deer hunting!!

4. IN PENNINGTON COUNTY: Several pieces of prime cropland totaling over 1,000 acres in Cloverleaf & Goodridge Twps. Buildings & grain storage included with some.

For Appointments Call:
STAN GIBSON REALTY
681-4087
Meryel Anderson, *Sales Assoc./Owner*
Stan Gibson, Broker
MULTIPLE LISTING SERVICE MLS

HAVE CASH buyers for land with new or extended CRP contracts. For sale- 160 acres in section 25, Kratka Township, Pennington County, $50,000. 160 acres in section 18, Reiner Township, Pennington County, $40,000. 40 acres with old fixer-up buildings, in section 7, Lambert Township, Red Lake County, $20,000. 400 acres in Huss Township, Roseau County, $200 per acre (will divide). Norm Anderson Realty, 1802 East Greenwood, Thief River Falls, MN 56701, phone 218-681-2320, fax 218-681-8409. Selling farms in NW Minnesota since 1969.

HOME FOR Sale- Four-bedroom, two-bath, vaulted ceiling, finished walk-out basement, deck, two-car garage, $60's, morningside addition, Karlstad, 436-2812 or 436-4247. P8t88p

LOTS FOR Sale- 100'x200' on Rainy River at Baudette, MN. Call 701-776-7815. I70tfc

#1708 FOR Sale- 480 acre farm approx. 450 tillable, complete with 3-bedroom home and full set of outbuildings. Sollie Realty, Fosston, MN 56542, 218-435-1525. Equal Housing Opportunity. 1t82c

FOR SALE- 480 acres of good farmland, Northwest of Goodridge. Contact Arvid Sevald Real Estate, Fertile, MN, 218-945-6789. P8t84p

FOR SALE- 20 acres 8 miles south, 1 mile west of Arctic, 66x170 dairy barn, 70x78 Hanson silo loafing shed, Wells trees. Call owner, 218-681-3848. 79tfc

FOR SALE By Owner- 2-3 bedroom house, all carpeted, with appliances, fenced-in yard, 681-1406 or weekend at 781-2680 or 388-2585. P4t02p

READY FOR building development, 90 plus wooded acres with 900 feet shoreline, excellent location on Roy Lake, southeast of Thief River Falls, $75,000, 612-662-4287. P8t88p

Real Estate

REAL ESTATE: Farmstead 4 miles NE of Warren, 8.0 acres, older modern 2-story, 3 bedroom home. Attached double garage, central air conditioning and rural water, steel 40x40' insulated shop, 40x60 steel quonset, 28'x38' wooden quonset. NO FLOODING! 218-745-4463 or 634-2054. F4t80c

10-ACRE FARMSTEAD for sale by owner 1 mile east of Newfolden on tar road. 3 bedroom, 1-1/2 bath, family room w/fireplace, first floor laundry, attached garage. All new appliances in kitchen. Central air, propane, electric, outdoor woodburning furnace. Heated shop, quonset, hay shed, 32x40 garage, $89,900. (May consider selling entire farm, 200 acres, renewed for 10 more years CRP). 874-2691. 2t83p

LAKESHORE HOME FOR SALE BY OWNER- At Sandy Shores east of Long Pt., 4-year-old, 3-bedroom, 2-bath, year around living, many extras, 218-783-5891. 44tfc

FOR SALE- Lot with older trailer house on east side of Newfolden. Southeast of elevator, asking $2,600.00. Call 874-8732. 2t83p

FOR SALE- 2 bedroom house with appliances and garage on 3 lots in Goodridge. Call 378-4508. P4t83p

FOR SALE- Fosston, 2 bedroom home, maintenance free exterior, oversized detached garage. Large corner lot, 1/2 block from Embassy Center. Call after 6:00 p.m., 218-435-6788. P8t88p

HOUSE FOR sale- 3-bedroom plus den, kitchen, dinette, family room, 2-1/2 bath, 218-437-8489, in Argyle. PF4t80p

FOR SALE- 3-bedroom home, to be moved, large kitchen, steel siding, 218-478-3018. 2t83p

For Rent

3-BEDROOM MOBILE home. $400 a month, available immediately, no pets, deposit and references required. Call 681-8094. 2t83p

TWO-BEDROOM APARTMENT, HUD assisted, utilities included, no pets! Deposit/references required, 681-6707.

FURNISHED ROOMS FOR RENT
681-2845

FOR RENT- Small store located at 114 3rd Street East, 681-4057. 57tfc

FOR RENT- 1-2 bedroom home, HUD approved, call 681-5635 after 5:00 p.m.

FOR RENT- 2-bedroom home/attached garage, two blocks from downtown, HUD approved, references/deposit required, 681-1109. 2t82p

STORAGE UNITS FOR RENT IN TRF
Call For More Details
218-681-1861

FOR RENT- 1- and 2-bedroom apartment, partially furnished, utilities paid, off-street parking, deposit required. Call 681-5862 or 681-8384. 81tfc

APARTMENTS IN Oklee, 1- and 2-bedroom, very clean, stove, fridge, laundry, excellent references a must, 218-694-6335. 55tfc

FOR RENT- 2-3 bedroom house, $325.00 + all utilities, 218-281-3357, set up by appointment. 78tfc

FOR RENT- 2-/3-bedroom townhouses in Warroad. W/S/D paid, laundry hook-ups, utility allowance, rent based on income, no pets, garages available, 218-386-2059, M-F, EOH. PF8t98p

FOR RENT- 3-bedroom house, double car garage, $425 + utilities, available Nov. 1st, call evenings, 681-4292. 82tfc

FOR RENT:
FORKLIFTS
2,500-8,000 Lb. Capacity
For Indoor or Outdoor Use.
Keith Schmalz-*218-681-4581*

STORAGE, BOATS, CARS, RV'S, etc., Reasonable rates, you insure! 681-8803, leave message. 9tfc

LARGE 2-BEDROOM apartment, one-bedroom apartment and studio apartment. Call 681-6723 or 681-5308.

For Rent

OFFICE SPACE FOR RENT
Approximately 1,000 Square Feet, Handicapped Accessible. Across From Hugo's.
Call **681-4324**
Ram Building Systems

ROOM FOR rent. Very affordable. For info. call Cory at 681-2223 days, 681-2559 nights. P4t83p

FOR RENT- 2 bedroom upstairs floor. For information call Cory at 681-2223 days, 681-2559 nights. P3t83p

ARCTIC EMPLOYEES
Take advantage of our low, low rental rates–new building–never occupied.
1-Br. $348.00
2-Br. $416.00
3-Br. $478.00
Open House Sundays 12 to 5 p.m. Call 253-4352

MALE ROOMMATE in house, all utilities paid, washer and dryer. $200.00 a month, call 8:00 a.m. to 1:00 p.m., 000 N. Knight, no pets. 681-7020. P4t83p

COUNTRYSIDE MOBILE home park- TRF. 3 lots available, rent $75.00 per month each, convenient location, 218-681-6500. 9t87c

FOR RENT- Trailer on country lot, five miles out, very reasonable, phone 964-5519. 1t82p

ROOMMATE WANTED to share upstairs of a house, $250/month to be split, everything paid for, phone 683-7207, 410 N. Horace Ave., leave message and I'll get back to you. P4t83p

NOV. 1ST, 3-bedroom house, $400 plus utilities. NO PETS, deposit, references, year lease. 681-2863. P4t84p

SPACIOUS TWO-BEDROOM apartments. Clean and neat, new carpet and paint, dishwashers, garbage disposal, off-street parking, heat paid, available immediately, call 681-4054, if no answer leave a message. 76tfc

FOR RENT- 2 full upstairs apartments, $275 + utilities and $375 + utilities. Call 681-4013 days, 681-7532 evenings.

FOR RENT- 2- or 3-bedroom apartment w/utilities in Warren, call 218-745-5418.

SUMMERFIELD PLACE



NEW IN THIEF RIVER FALLS
Beautiful Spacious Senior Apartments, 55+
One, one plus den & two bedrooms starting at $545
• Washer & Dryer
• Balcony
• Call Entry System
• Heat Paid By Management
• Heated Underground Parking Available
Call for a private tour
1-800-504-6093
215 Ninth Street East
Thief River Falls, Minnesota

For Rent

OFFICE SPACE FOR RENT
302 Third St. East
Thief River Falls, MN
Call **218-436-2121**
Ask For Gwen!

FOR RENT- 402A under cultivation, 317A wheat base, Numadahl Township, sec. 32, Pennington Co. 218-745-5572.

LARGE 2-BEDROOM main floor apartment, all utilities paid, deposit, reference, lease, no pets. 681-2063. 78tfc

BETHANY BOARD and lodging, an elderly housing establishment, currently has openings. Special services include private rooms, cable TV, personal phone lines, laundry services and home cooked meals. For more information call 218-435-1044 or 218-637-2100. P0t83p

Mobile Homes

FOR SALE- 1988 14x70 mobile home, very good condition. All appliances and dishwasher. 12x16 finished entry with 3 large closets, $14,500.00/o.b.o. Call 218-754-2371. PF4t04p

ADD THIS UP..
• QUALITY HOUSING
• AFFORDABILITY
• ON THE SPOT FINANCING
ATLANTIC & DUTCH HOUSING
SUPERIOR HOMES
Website Address
http://members.aol.com/suprhms
of Grand Forks
1801 N. Washington St.
Open 10-5 p.m. Mon.-Sat.
701-775-3542

FOR SALE- 14x70 3 bedroom mobile home on 100'x200' lot on Rainy River at Baudette, MN. Call 701-775-7015. 170tfc

FOR SALE- 1979 3-bedroom trailer house. For more info., 218-796-5242.

FOR SALE- 1974 14X70 Peerless mobile home with skirting, 3 bedroom, 1-1/2 bath, a.c., appliances, new plumbing, furnished or unfurnished, excellent condition. Asking $4,000.00/o.b.o. Call Ken 218-437-8305 evenings or 218-437-6670 days. P5t83p

FOR SALE- 14x70 Holly Park mobile home needs minor work. Call owner, 218-681-3848. 79tfc

FOR SALE- [illegible] Viking. Call 218-762-2131. [illegible]

FOR SALE- '72 14x70 [illegible], 2 bedroom, furnished, good condition, $5,900 o.b.o., 425-7180 or 463-1470 after 5:00 p.m. or leave message. F2t84p

FOR SALE- Mobile home, 14x65, 8x10 entry and skirting, recently painted inside and out, good shape, needs minor work. Call 681-8610 or leave a message, will call back. Come see to appreciate.

14X70 FLEETWOOD mobile home, new vinyl siding, new doors, newly remodeled inside, call 874-4473 after 6 p.m.

FOR SALE- 1975 Rollohome mobile home, 14x70, 2 bedroom, $7,500. 253-1680. PF4t86p

1977 14X70 2-bedroom trailer in Warroad. Includes appliances, softener and deck. $8,000 o.b.o. call 218-283-8003.

FOR SALE- 16x60 trailer house, 3 bedrooms, 14x14 entry with new furnace and hot water heater. Also, '82 Olds Station Wagon. 378-1145 or 4416. P4t85p

FOR SALE- Furnished trailer house, 15x51, 2 bedrooms, living room, large kitchen, washer, dryer and rug, and gas stove, small deck, 9x12 yard barn. NW Trailer Ct. Lot 76, 681-5679, ask for Cliff.

FOR SALE- 1972 Marshfield mobile home, new gas, electric furnace, 50 gallon electric water heater, refrigerator, electric range, entry, deck and skirting. Call 218-463-2727. F2t84p

DAVE WALTERS
is selling off their inventory of
1997 DISPLAY MODELS

14x72 3 Bed 2 Bath	$23,900.00
14x72 2 Bed 2 Bath	$24,900.00
16x80 3 Bed 2 Bath	$28,900.00
3 Bed 2 Bath Double	$33,900.00
28x70 3 Bed 2 Bath	$41,900.00
28x52 3 Bath 2 Bath	$36,900.00

ALL OTHER DISPLAY MODELS AT CLOSEOUT PRICES!
SAVE THOUSANDS— IMMEDIATE DELIVERY
FINANCING AVAILABLE
5% DOWN PAYMENT ON O.A.C.
Up to 30 Years to Pay
Dave Walters
755 Paul Bunyan Dr. NW
Bemidji, MN 56601 • 751-5655
Housing Hotline 1-800-879-0367

RESIDENCES ON MAIN
210 MAIN AVE., RED LAKE FALLS, MN • 218-253-4352
Brand New One-Two- And Three-Bedroom Apts. Ask About Our *Fall Specials*. Rent Starts At $348.00. Leases Available For One Year.

★★ ANNIVERSARY SALE ★★
IT'S OUR 8TH ANNIVERSARY
THAT'S AN EXTRA 8% OFF SELECTED ANNIVERSARY STOCK HOMES
Now Through October 31st, 1997!!
Your Affordable Housing Sales Center!!
CLASSIC INTERNATIONAL HOMES
REG. HRS. OPEN: MONDAY THRU SATURDAY, 10:00 A.M. - 5 P.M.; THURSDAYS TILL 8:00 P.M.
4918 Gateway Drive, Grand Forks, ND • 701-772-0126/1-800-267-0126

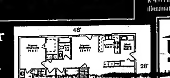
For sale by owners,
The following described parcels of land located in Hampden Township, Kittson County, Minnesota:
Parcel 1: The SE1/4 of Section 18, Township 162 North of Range 49 West (about 160 acres)
Parcel 2: The E1/2 SW1/4 and Government Lots 3 and 4 of Section 18, Township 162 North of Range 49 West (about 152.13 acres.)
Heavy Red River Valley soils 5 miles from river.
For details or to make an offer contact:
Margaret Anderson, RR1 Box 67, Lancaster, Minnesota 56735; Telephone (218) 762-6371, prior to October 24, 1997.

No Hassle Housing
Stop into UBC Thief River Falls and check out this Ready-to-Move Custom Home!



The "Thief River" 1344 sq. ft.
Custom Features Include: • 12" nc. 16" deep I Joist Free-Span floor system • Engineered energy roof trusses • 2 Full Baths • High quality floor covering in bath (the balance of carpets and floor coverings not included) • Large closets throughout • Stylish bath fixtures • Crestline Smart R clad casement windows • Oak trim & Doors • Omega Dynasty custom oak kitchen & bath cabinets • Rollex aluminum soffits • Certainteed Monogram vinyl siding • Side entry Mud/Laundry room • 30 year Owens Corning Prominence Shingles • Energy efficient, R-21 insulated 2x6 wall and R-48 ceiling construction • New Code electrical box insulation system that illuminates all drafts

Another UBC Custom Built Home!



UBC UNITED BUILDING CENTERS
UBC and you ... the story is building
Call Thief River Falls, Mn
1301 Hwy 59 W
(218) 681-4447
"Ask for Larry Klinker"

AUCTION NOTICES

MONDAY, OCTOBER 13 • 11:00 A.M.
• ANGUS • 115 Head of Top Quality Registered Holsteins
• Mylo & Marlene Carlson, Owners
★ ★ SNYDER SALES INC. MIKE SNYDER AUCTIONEER ★ ★

THURSDAY, OCTOBER 16 • 10:00 A.M.
• GILBY, ND • Farm Machinery, Harvest Equipment, Collectible Vehicles Tractors
• Greer Bros., Owners
★ ★ HARLEY J. CAMPERUD AUCTIONEERS ★ ★

TUESDAY, OCTOBER 21 • 10:00 A.M.
• BEMIDJI • Tractors, Shop Tools & Equipment, Farm Machinery, Guns & Sporting Goods, Grain Trucks, Collectibles
• Raymond Unvik & Selmer Unvik, Owners
★ ★ REINHARDT AUCTION SERVICE ★ ★

THURSDAY, OCTOBER 23 • 4:00 P.M.
• THIEF RIVER FALLS • Furniture, Household & Collectibles
• Evelyn Scott Estate
★ ★ AUCTION-2-SELL ★ ★

THURSDAY, OCTOBER 23 • 11:00 A.M.
• EAST GRAYTON, ND • Farm Machinery, Shop Equipment, Household, Lawn and Garden
• Ernest Wonarowicz & Herb Johnson, Owners
★ ★ MICK RAPACZ AUCTIONEERS ★ ★

FRIDAY, OCTOBER 24 • 12:30 P.M.
• WARROAD • Farm Machinery AND EQUIPMENT "No Miscellaneous"
• Bryce & Missy Cornelius, Owners
★ ★ MICK RAPACZ AUCTIONEERS ★ ★

SATURDAY, OCTOBER 25 • 11:00 A.M.
• THIEF RIVER FALLS • Collectibles & Household
• Thelma Terrian Estate, Owner
★ ★ AUCTION - 2 - SELL ★ ★

THURSDAY, OCTOBER 30 • 12:00 NOON
• THIEF RIVER FALLS • Large Farm Machinery And Equipment "No Miscellaneous"
• Mark & Linnae Engen, Owners (Si-Mar Farms)
★ ★ MICK RAPACZ AUCTIONEERS ★ ★

Long Prairie Livestock

Invites You to attend their

REGULAR SALE
October 14 at 1:00 pm.
Selling all classes of cattle.
Early Consignment: Herd of 40 head of Springer & Just Fresh Cows.
SCC of 100,000 or less. Excellent herd.
Excellent Springing Heifers consigned.

DATES TO REMEMBER...
Special Feeder Sale: Oct. 28 at 1:00pm, Expecting 800+ head of Feeder Cattle. Held along with Reg. Sale.
Special Dairy Sale: Nov. 7at 12:30 pm, Areas Top Dairy Sale Since 1950.
Special Bred Cow & Heifer Sale: Nov. 4 at 1:00 pm. Held along with Reg. Sale.

For on the farm appraisals, consignment or hauling call Glen at:
Long Prairie Livestock Auction Market
1-888-LIV-STOK or 320-732-2259

1997 Auction — Farm Estate

Tuesday, Oct. 21 • 10:00 a.m.

Estate of Raymond Unvik (Personal Rep. Gertrude Sunsdahl) and Selmer Unvik, owner

REINHARDT AUCTION SERVICE (218) 845-2260

Hay, Feed and Seed

HAY FOR sale, round bales barley feed hay and mixed, large 1,600# and 1,200#, 222-3790. PF4t84p

FOR SALE- 2nd crop alfalfa hay, small square bales, by bale or ton, call 218-574-2425. F2t84c

FOR SALE- Wheat straw, big round bales, 218-776-3736. PF4t82p

325 SQUARE bales mixed hay, no rain, no dust, $1.75/each. 12' duck boat $150.00, 218-253-2381. 1t82p

STRAW SQUARE bales. Also, uncombined barley in square bales, all above have alfalfa mixed. 523-3944. PF5t86p

FARMERS- If you have hay for sale advertise it in the Northern Watch. People are looking to buy. The Times/Northern Watch, 324 Main Ave. North, Thief River Falls, MN 56701, 681-4450. 8tfc

FOR SALE- Alfalfa 1st, 2nd and 3rd crop. Also, straw, big round bales, 218-449-3945. P6t87p

HAY FOR Sale- Small squares, 2nd cutting and grass hay. 218-681-3610 evenings. 5t82p

FOR SALE- Round and square flax straw bales, no weeds, plastic twine. Call 222-3412. P4t83p

FOR SALE- Second crop alfalfa and grass hay in big rounds, some will make good horse hay. Can deliver, 681-3602, late evenings/or message. F2t82p

FOR SALE- Wheat straw, big round bales, 218-776-3736. PF4t86p

FOR SALE- Banking bales, 50 cents, call Tim, 378-4119. P4t83p

FOR SALE- 100 oats straw square bales, $1.00 each. Call 218-796-4570. F2t82p

1,000 SMALL square oats straw bales, plastic twine, stored inside, $1.00 each, 218-268-4656. PF4t84p

GRASS HAY, small square bales, no rain, good horse and calf hay, price negotiable, 218-864-5446. P4t84p

WANTED TO Buy- Alfalfa or alfalfa grass mixed, small squares. Also, small square straw. Larson Hay Service, Fertile, 218-574-2721. P4t83p

Horses

FOR SALE- 3-year-old Apaloosa gelding very friendly, has had some training $600.00, 218-253-2802. PF4t84p

NICE SELECTION of weanling Paint, Pinto, Pintabian Arabian and part Arabian foals. Terms/trades/discounts, 218-436-2962. P9t82p

FOR SALE- 1986 Circle J horse trailer 6x12, good condition. Call 218-487-5321. F4t86c

R&J HORSE Sales, Saturday, October 18. Tack 11 a.m. Horses 2 p.m. Held 1 mile west of Verndale, MN on Hwy. 10. Call for early horse numbers, Ron Sundby, 218-445-5849. 1t82c

FOR SALE- 6-year-old ADHA stallion, 15 hands, green broke, anyone can ride, asking $1,400.00. Call 218-773-3814.

Farm Miscellaneous

FOR RENT- 400 acres well drained cropland, Marshall County, Grand Plain, 8 miles NE of Goodridge, taking bids, rent due March 1st, 218-721-4952. P5t84p

Farm Miscellaneous

USED AG PARTS
250 Plus Combines, 250 Plus Tractors, Swathers, Cultivators, Plows, Drills
SPECIALS: Rebuilt Clutch Disks, Engine Overhaul Kits, Rebuilt Turbos, Rebuilt Injection Pumps, New Harrow Tines And Baler Teeth
WE NOW STOCK A FULL LINE OF AG & TRUCK BEARING AND SEALS
NEW & REBUILT AIR CONDITIONING PARTS FOR MOST AG APPLICATIONS
★ CALL FOR PRICING ★
TR SALVAGE, INC
1-800-950-9917
681-8221

Machinery

FOR SALE- 335 Minneapolis Moline, live hydraulics, live p.t.o., 3-pt., 35-h.p., $3,000.00/o.b.o. 1995 ZR580, 2,200 miles, '96 studs, $3,100.00, 218-253-2100. 1t82p

WE DRILL and bush cultivator shanks. Penner Welding, 684-5266. 14t87c

J.D. AUTOMATIC reset 3200 plow, 6-bottom, Melroe 6-bottom plow, Wil Rich 35-ft. cultivator and harrow, walking tandems, 27-ft. Case chisel plow, like new with anhydrous, 218-754-4321. F2t84p

FOR SALE- H-Int. tractor, N.F., almost new tires, 681-1186. F2t84p

5-BOTTOM MELROE 900 plow, $650, 28-ft. Vibrashank and harrow, $1,200, 20-ft. Vibrashank, $800, 18 ft. Vibrashank, $400-$600, 28-ft. J.D. 100 chisel, $1,200, 24-ft. J.D. 100 chisel, $800, 24-ft. Melroe chisel and mulcher, $1,750, 14 ft. Int. 50, 55 chisels, 218-754-4321. PF4t86p

J.D. 8430 w/p.t.o., triple hydraulic, excellent rubber, 1 owner, always shedded, low hours, excellent condition, owner finance, $19,750. Also, J.D. 960 36-1/2' field cultivator w/Herman harrow, low acres, excellent shape, $9,450, phone 701-247-2247, Lakota, ND. PF4t88p

NEW BELARUS farm tractors- 81-h.p., 4WD, cab, $18,000, 100-h.p., 4WD, cab, $20,000, Loaders, $3,500. New and used parts readily available. Lyle Sjelland Tractors, Inc., Erskine, MN, 218-687-2781 days, 218-687-3126 evenings. P5t82p

FOR SALE- 1953 "R" John Deere, hydraulics, live p.t.o., duals, 523-3201. P4t82p

Machinery

TWO 8N Ford tractors, one with side dist and one with hydraulic loader. Call 574-2500 or 964-5222, ask for Dave Sr. F2t84p

1973 J.D. 4430, CAH, 18-4/38's, 3-pt.; 1972 C 60 Chev twin screw, 20' Frontier roll tarp, 427 automatic, new tires. 16' Wil Rich chisel plow w/harrow, 218-745-5054. F2t82p

12-YARD SCRAPER cat hydraulics, rent or sale. 15-yard cat scraper hydraulic, rent or sale, 782-6606. 2t83p

FOR SALE- For parts 16-h.p. Driggs engine, complete with tank and starter/generator, $200, 684-5260. 4t84c

Pets

MINI REX bunnies for sale, excellent pedigrees. Opals, chocolates, castor and blacks, 507-3081, Strandquist. 2t82p

FREE CATS or adorable kittens, good mousers, 378-4119. P4t83p

ROYAL PET grooming and supplies, certified groomer, just cross over Longs Bridge, first right, second left, Thief River Falls, call 681-8311. 02tfc

FOR SALE- Purebred Collie pups, $50.00 each. Call after 5:00, 218-770-7674 or 779-6145. PF4t84p

GIVE AWAY- 2 cats, full grown, one black male, 1 tiger, long hair, both been neutered, 681-5670, Lot 76 NW Trailer Court, ask for Cliff. P4t84p

THEO MAR KENNELS
GRADUATE OF THE ACADEMY OF DOG GROOMING, ST. PETERSBURG, FL
• Two Groomers • Loving And Gentle Attention For Your Pets
• Clipping, Bathing And Flea & Tick Dips
• Nail Trimming • Ear, Teeth And Anal Gland Cleaning
• Boarding For Our Customers Pets • 20 Yrs. Experience
Call For An Appointment
218-449-3575

Give Away

LOOKING FOR a home- Four cuddly kittens, 6-1/2 weeks old, 2 males, 2 females, twins grey and white, white chest, legs, 1 black and white, 1 black, grey, cute, smart, litter box trained, please call 681-5075. 1t82f

Business Opportunities

HAIR SALON for sale in Warren, MN. Owner retiring. Call 218-745-4811 or 218-745-5365 after 6 p.m. P8t85p

FOR SALE- Well established cafe in growing small town, Lancaster, MN. Main dining room, 60 seating capacity, banquet room 50. Equipment updated. Contact Gary or Marge at 218-762-7711 or 218-762-2233. PF4t82p

BARS/RESTAURANT, NW Minnesota. Liquor on/off sale restaurant. Well established, recently remodeled, profitable. Seats 100, on-site charitable gaming. Owner relocating, priced to sell! Contact Lake-N-Woods Realty, Attn. Bart Boyer, 218-751-2538. 5t82c

☆RUBBER STAMPS available at The Times. Self-inking or standard. The Times, 324 Main Avenue North, Thief River Falls, 681-4450

Card of Thanks

CARD OF THANKS
We would like to express our loving thanks to everyone for their kindness and love shown our mother, Lilas Klefstad. For the comforting words, hugs and all the constant and continued prayers. Special thank you to Pastor Tim Bauer for his comforting works at the prayer service and the special message at the funeral. The evening prayer service was a touching tribute to Mom as she left such a legacy of love. Thank you to the soloist, organist, pallbearers and for the eulogy. Also thank you to the Trinity women for serving the lunch following the funeral service. Thank you for the visits, food brought to our home, the beautiful flowers and plants, the calls, cards and the memorials. Our appreciation to the Green Funeral Home for all their helpful assistance and kindness. With God's blessing and our love
Chris (Kenny) Klefstad and families
Janet and Ray Berg and families
1t82p

Livestock

FOR SALE- About twenty twin and triplet ewe lambs, 526-3574. 1t82p

FOR SALE- Registered Montadale rams, 681-2893. P4t83p

QUICK SALE- Pair of 4-1/2 year old Black African Ostriches, proven breeders, $2,500/pair. Call 701-775-6722, leave message. P4t83p

FOR SALE- Hereford bull, 8 cows with/without calves. Call after five or leave message, 294-6310. 1t82p

FOR SALE- 37 Sim./Herd., BWF, BLK, bred cows, 2-8 years old. March calving, 218-687-5105. PF4t86p

•TOP QUALITY letterheads and envelopes for your business, home or organization. Stop in at The Times. We can do it all! 681-4450.

WANT TO Buy- Holstein bull of serviceable age, call 218-465-4374. 2t83p

BAGLEY LIVESTOCK EXCHANGE, INC.
Bagley, MN
Minnesota's Newest "State Of The Art Auction Market"
SALES EVERY THURSDAY
Cattle Sales
Need all classes of Beef Calves, Holstein Steers, Yearling Beef Steers & Heifers, Stock Cows, Fat Cattle, Slaughter Cows & Bulls.
• COMPUTERIZED RING SCALE
• CAT-WALK
• DRIVE-THRU UNLOADING
• FULL-SERVICE CAFE
CATTLE ONLY ON THURSDAY
SPECIAL FEEDER CATTLE & SLAUGHTER CATTLE SALES
THURS., OCT. 16TH 11:00 A.M.
THURS., OCT. 23RD 11:00 A.M.
THURS., OCT. 30TH 11:00 A.M.
SPECIAL BRED STOCK COW & HEIFER SALE
SAT., NOV. 1ST 1:00 P.M.
SAT., NOV. 15TH 1:00 P.M.
SAT., NOV. 29TH 1:00 P.M.
SAT., DEC. 13TH 1:00 P.M.
For More Information Call
Market Phone: 218-694-3701
FAX: 218-694-3700
Highway 2 West, Bagley, MN

ADVANCE AUCTION NOTICE

COMPLETE DISPERSAL OF GUSTAFSON HAY & HEREFORDS
SATURDAY, OCTOBER 25, 11:00 A.M.
LOCATION: GONVICK, MINNESOTA
JULIE GUSTAFSON OWNER (218) 487-5709

SELLING: 58 HEAD, REGISTERED, POLLED, HEREFORD, BULLS, COWS, FIRST CALF HEIFERS, BULL CALVES, HEIFER CALVES, FEEDER STEERS, AND ONE COMMERCIAL COW. THIS IS A POWERFUL HERD, FULL OF FANCY, STYLISH COWS, HEIFERS. TREMENDOUS HERD SIRE PROSPECTS. GOOD, THICK, LONG BODIED, SMOOTH CALVES. THEY ALL SELL! ALSO SELLING: HAY, STRAW, 1650 OLIVER LOADER TRACTOR, AND LINE OF HAY EQUIPMENT. WATCH NEXT WEEK'S PAPER FOR FULL DETAILS. CALL AUCTION COMPANY FOR SALE BILL.

CALL: JOHN LEE AUCTIONS Bagley MN, (218) 694-6827 "RESULTS BEYOND YOUR EXPECTATIONS"

AUCTION

THURSDAY, OCT. 16, 1997 10

Greer Bros., Gilby, ND •Bobby-Phone: 701-869-2842 •Ronnie-Phone: 701-869-2828
LOCATION: 3 miles North from Gilby, ND, on G.F. Co. Rd. 2 & 3/4 mile East.

TRACTORS
• 1070 125 Versatile 4WD tractor, 392 Ford gas engine, cab, 18.4x34 tires • 1087 MF 180 D. tractor w/3-pt., dual hyd., PTO, PS, MF 236 loader & grapple fork w/like new 15.5x38 tires • IHC 400 wide front gas tractor • Cockshutt #30 narrow front gas tractor w/live PTO, McCormick loader (no reverse)

TRUCKS
• 1980 Chevy C50 tag tandem truck w/350 V-8, 4x2 sp. tr., 18' wood box-Harsh hoist • 1983 IHC Load Star 1800 tag tandem truck w/18' steel box-hoist (no engine) • 1963 Chevy 2-ton truck w/15' steel box-hoist • 1955 GMC 2-ton truck w/13' steel box-hoist • LoadMaster gooseneck tandem trailer w/14' steel box & elec. over hyd. hoist • 8x12 cargo van w/roll up door • 8x18 tandem axle trailer w/steel floor

COLLECTIBLE VEHICLE
• 1940 Jeep 1-ton 4x4 pickup w/3 sp. 4-cyl. engine, 52,700 actual miles

HARVEST EQUIPMENT
• JD 105 sp. gas combine w/cab, 11' Sund pickup • JD 105 sp. gas combine w/cab, 18' straight header • JD 434 W corn head • 2 Habco PTO batch dryers • Westfield 41x7 PTO auger • FarmKing 41x0 PTO auger • Versatile 31x7 auger • Versatile 54x8 PTO auger

FARM MACHINERY
• 2- Melroe RR 6/16 auto reset plows • Melroe RR 5/18 auto. reset plow • Reiten 6/16 auto. reset plow • Case 700 10/16 auto reset plow • Deere Borne 2-bottom 3-pt. plow • Glencoe 38' field cult. w/3-bar harrow • 22' Brady field cult. • 18' Glencoe field cult. • JD #100 16' chisel plow • JD #1100 21' 3-pt. cult. • 40' Gandy granular appl. • IHC #48 19' tandem disc • JD BWA 18' tandem disc • Melroe 44' two rank multi-weeder • Melroe 45' hyd. harrow • JD 30' harrow • Track eliminator on two wheels • 3 sec. crows foot packer • 2- 12' IHC 100 press drills w/folding markers • JD #71 8 row 30" flex planter w/fiberglass hoppers • 2- IHC #153 8-row 30" Vibra-shank row crop cult. • 6 row front mount bean cutter • 4-8 6-row Morris rod weeder • 2- 4 row bean windrowers • Two-row potato planter • IHC side delivery rake • IHC #37 sq. baler • 1000-gal. steel tank on 8-ton wagon w/Dempster ground drive pump & gas powered mixing pump • 350-gal. poly tank on tandem trailer w/60 booms hyd. pump • TSC 3-pt. cement mixer • 8M8 3-pt. 6' rotary mower • Lg. squirrel cage fan w/20-h.p. three phase motor • 2- 700-bu. Circle hopper bins • Lg. floor model grinder • 100-gal. service tank w/12-volt pump • Some older machinery & other farm related items too numerous to mention

LUNCH WILL BE SERVED.
Clerk: Camperud Clerking Lic. #34 Terms: Cash or Check
Not responsible for accidents
Any Statement made by auctioneer takes precedence over any or all advertising
Auctioneer: Harley J. Camperud Lic. #114, Northwood, ND Ph. 701-587-5269

The Auctioneers Invite You To Another Household, Collectible, and Real Estate Auction

Saturday, October 18, 1997 - 10:00 A.M.
LOCATION: Old Lancaster City Hall, Lancaster, Minn.

FURNITURE · COLLECTIBLES · SOUVENIR COLLECTIBLES · APPLIANCES · OTHER COLLECTIBLES · REAL ESTATE · AUTO · COLLECTIBLE FURNITURE · MISCELLANEOUS

Owner: Anna Locken Estate, Joann Quiner, P.R., 218-762-1975

"The Auctioneers"
Auction - today's marketing advantage

Miscellaneous

FOR SALE- Mens XL Arctic Cat snow pants, excellent shape. Call 681-3821, leave message. 4t84e

FOR SALE- 24x24 garage to be moved, nice shape, call after 6:00 p.m., 218-745-5766. P4t85p

FOLTZ BUILDINGS. Your post frame building experts. Insulated shops/garages, commercial/industrial, machinery storage, horse/cattle barns. Call 1-800-255-9981. F15tfc

2 BUZZ saws, 1 table, 1 tractor mount $125.00 for pair, 1 pair 10.4x26 tires, tubes and rims $250.00, 14 ft. straight head with sunflower pans for 410 M.F., $350.00, cab for 82 through Super 92 M.F., $100.00. Roto beater for shredding corn stalks, $250.00, 218-745-5683. F2t82p

FOR SALE- Two small older buildings to be moved or for salvage. One is 10x12, the other about 10x16. Call 218-478-3862 at Stephen. PF4t82p

Saw Mill
Portable Bandmill, Will Cut By Hour; Bd. Ft. Shares
30" Dia. to 21-Ft. Long
Your Place Or Mine
That Saw Mill Guy...
218-253-2936 or 2009

ANTIQUE WOOD cook stove, ivory porcelain, excellent condition, 681-7070. 2t83c

3 12X12-FT. wooden overhead doors with tracks and hardware, 218-681-3816 evenings. 5t82p

FOR SALE- Used 10" cement blocks used oil furnace, high efficiency burner, could be used in a shop; 225 gallon fuel tank, 218-253-2602. PF4t88p

GAS AND WOODBURNING FIREPLACES and Stoves. Many brands available. HEAT-N-GLO, KOZY HEAT, EARTH STOVE, NAPOLEON, MAJESTIC, VERMONT CASTING. Also, masonry fireplaces, wood oil furnaces. Guaranteed LOWEST PRICES. Financing 1-800-446-4043 Mahnomen. 87tfc

FOR SALE- Fuel oil tank, 265 gallon, call 681-7198. P4t84p

FOR SALE- Air Force type parka, size medium, 681-6079 after 5:00 p.m. 2t82p

FOR SALE- 1981 Plymouth Reliant, good running order, some rust, big bale feeder, creep calf feeder, two 100 gallon propane tanks. Wanted to buy- 5x8 or 5x10 2-wheel trailer, 218-478-2740 evening, leave message. F2t82p

FOR SALE- Kenwood portable CD player with car stereo cassette adapter, like new. Call or see John at The Times, 681-4450. 70tfa

FREE STANDING efficient Kent wood stove/interchangeable side tiles/glass door/Nordic bronze enamel finish/gold color trim, excellent condition, $350.00, 218-574-2660. 1t82p

WOOD MASTER
Hot Water Outdoor Wood Furnace
Heat your Home, Shop, Barn, Greenhouse, Etc. quoted by Engineers as the number one in strength, efficiency and overall design, easy winter installation
Stoves Available Today Call Toll Free
1-800-932-3629 or 218-253-4328
NORTHWEST MANUFACTURING INC.
Red Lake Falls, MN 56750

ELIMINATE HIGH HEATING costs with a Stainless Steel outdoor woodburning furnace. Heats multiple buildings. Big savings on early orders. Financing available. GUARANTEED LOWEST PRICES, 1-800-446-4043, Mahnomen. 50tfc

FOR SALE- Electric motors, 1/4-h.p. to 7-1/2 h.p. See us for all your electric motor needs. Fleet Supply. Call 681-2850.

FOR SALE- E flat alto saxophone, excellent condition, 436-2231. PF4t84p

FULL-SIZE BED, $50.00; desk, $30.00; homemade bookcase, $20.00; wood shelves, camper bed and mattress, $20.00; small bookcase; exercise bike, $50.00; 2 end tables, $15.00, 681-5789

FOR SALE- 034 Stihl chain saw, new condition, $400.00. Also, custom made wood splitter, 10-h.p., heavy-duty, $650.00, 681-1180 evenings. F2t84p

COLLECTORS- WE still have a few copies of The Times Centennial edition available, $1.00 per copy. The Times, 324 Main Ave. N., Thief River Falls, MN 56701. 34tfe

FIREWOOD, DRY poplar, cut, split, ready to burn, $40.00, heaping pickup load, 449-4351. 1t82p

Miscellaneous

FLOOR HEAT WATER TUBING, for in concrete. Excellent heat for shop or home construction. Free estimates. LOWEST PRICES. 1-800-446-4043. 50tfc

WE WERE gone, but now we are back to celebrate our 6th anniversary. We have books in every category. Something for everyone. Come down and take a look. Down Under II, 915 N. Knight. 7t87c

PROFESSIONAL STUDIO lighting system, white lightning 5000, Bogen stands, portable background support system, Gossen LunaProF, call 218-745-6024. P4t85p

QUALITY REBUILT ENGINES. Starting at $795. 12 month/12,000 mile warranty - w/exch. on rebuildable core. Installations and towing available. Don's Machine Shop, Fosston, MN, 800-448-1518. 17tfc

WINDSHIELD REPAIR- Stone chips, small breaks, approx. 10% replacement cost. Most insurance companies waive deductible. For free estimates call 681-4233. Anderson Windshield Repair. NM2-8tfc

FOR SALE- Men's black leather jacket with zip out fur lining from New Zealand, black opossum, $250, large, men's dark blue patagonia jacket, medium, $75.00, tri-color dark gold leather jacket $100.00, large, burgundy long ladies leather coat, 18, $50.00, black 3/4 long leather coat, 40, $100.00, 681-4401. 2t83p

2 1997 Polaris jackets, both black and red with white trimmings, one XL and one 2XL, $200 takes both, 218-449-2318. 1t82p

BUNDY ALTO sax in excellent shape, Olympic size weight bench, 300-lb. weights and bar, 218-762-6606. 2t83p

WANTED- Person heading to Arizona that could pull/haul two snowmobiles with/without trailer, around Nov. 1-15th. Contact Randy at RV Sports, 681-1007. F2t84c

ANTIQUES & COLLECTIBLES
BUY, SELL AND TRADE
• Estate Buyouts
• Free Appraisals
PAST Images
Antiques & Collectibles
Hours: 10:00 to 5:00 R.M.
321 Main Ave. N. Thief River Falls, MN

Sporting Goods

NORTHERN GUN & Pawn pays cash for guns, 311 N. Main, 681-8811. 56tfc

PRIME HUNTING land, 200 acres for lease, 294-0703. P4t83p

243 REMINGTON mod. 7 youth; 270 Winchester mod. 70, syn. stock, detachable mags; 2-AK-22 wood stock, SKS ammo, SKS scope mts., 681-5409, Roger's Guns. F2t84p

FOR SALE- New and used golf carts. Wilcox, Red Lake Falls, 1-800-845-5061. 58tfc

WILL ORDER your new rifle, 10% over my cost, ask Roger's Guns, 681-5409, 8 a.m.-8 p.m. PF4t84p

NW MINNESOTA'S largest GUN SHOW, Sat., Oct. 18, 9 to 8; Sun., Oct. 19, 9 to 4, Curling Club building, Thief River Falls. Admission, $2. Buy-Sell-Trade. F2t84c

10% OFF- Any bear mounts or rugs, Oct. 8 through Oct. 30th. Wilderness Taxidermy, 681-5838. P4t84p

Reed's Gunsmithing
STEEL SHOT ALTERATIONS
Grant Reed
708 N. Duluth Thief River Falls 681-2971

Snowmobiles

1995 ZR 580, $3,500/o.b.o.; 1994 ZR 580, $3,400/o.b.o. Also, pickup topper, $150, 1964 Flightway pickup camper, $1,000/o.b.o., call 681-7429. P4t84p

'85 POLARIS XLT, SKS, 1,000 miles, cover and reverse kit, excellent condition, $3,500.00/o.b.o., 218-681-3810 evenings. 5t82p

FOR SALE- '80 Panther 440, good condition, $775.00, '79 Pantera 500, good condition, $725.00, 874-3721. P4t85p

'87 ZR 580 EFI, 1,400 miles, purple screen kit, skid plate, screen print windshield and ski handles, warranty, very nice! $4,850.00, 218-681-8825. P4t85p

FOR SALE- 1997 Polaris 440 XC, 2,000 miles, excellent condition, asking $4,500.00/o.b.o. Call 681-3176 weekends. 87tfe

Galaxie Auto and Camper Sales

Hwy. 59 South, Thief River Falls, MN 56701
SALE (218) 681-7093 SALE
A Nice Selection Of 1997 5th Wheels, Travel Trailers And Tent Campers On Hand.
Slide-Outs On Many Models!
WE INSTALL HITCHES, BRAKE CONTROLS, WIRING; WE REPAIR ROOFS, SIDES, REFRIGERATORS, HEATERS, FURNACES, PLUMBING & WASTE TANKS!
Shasta Fifth Wheel Lengths from 23' to 32'
Shasta Travel Trailers Lengths from 21' to 34'
Salem · Sierra
Viking & Camplite Lengths From 17' to 27'
Cargo Mate Trailers 3-Year Limited Warranty
Kar Kaddy By Loadrite
4' x 6' · 5' x 12'
5' x 8' · 7' x 14'
5' x 10' · 7' x 16'
5' x 10' · 8' x 16'
REDUCED...NOW $1,225 $1,195
WE'LL CUSTOM BUILD ANY SIZE!

USED UNITS ON HAND

1994 DODGE CARAVAN	$11,500.00	NOW-$9,500.00
1993 CHEV. CORSICA 4-DR.		NOW-$6,576
1992 FORD AEROSTAR VAN	$9,725	NOW-$8,725
1992 FORD TEMPO	$5,275.00	NOW-$4,876
1991 CADILLAC	$10,400.00	NOW-$9,400.00
1989 GMC SAFARI VAN	43,000 MILES	NOW $7,145
1985 TERRY 32' T/T.	$7,900.00	NOW-$6,900.00
1973 SHASTA 17' T/T.	$1,800.00	NOW-$1,500.00
1997 VIKING POP-UP	$5,200.00	NOW-$4,100.00

Snowmobiles

GREAT SELECTION of late model Arctic Cats. Great family models too! Reserve your new 1998 before your model runs out! RV Sports, TRF, 681-1007. F2t84c

'97 ZR 440, many extras, $4,300/o.b.o. '95 ZR 440, $3,000.00/o.b.o., 1,100 miles clean, both good condition, 16' enclosed v-nose trailer, $1,300, 218-681-2194, message. PF4t84p

1997 COUGAR, great shape, 300 miles. Call 681-5301, if no answer leave message. 4t83c

1993 EXT 500 Mountain Cat, high windshield, less than 3,000 miles, asking $2,700.00/o.b.o., 218-745-5273. PF4t82p

FOR SALE- 96 Z440 snowcat, 4,800 miles, great shape, $2,750, 222-3345, leave message. F2t84p

FOR SALE- 1997 Polaris XCF, 500 miles, 1995 600 XCR, 1,900 miles, both sleds excellent condition. Call late evenings 218-425-3796. F2t82p

'95 ZR 580 EFI, plastic skis w/8" carbides, studs, '97 Arctic, clutch and roller clutch, green screen kit, bumper strip and Hi Fax, nice! 3,400 miles, $3,150.00, 218-681-6625. P4t85p

1997 POLARIS Indy 500 snowmobile, 000 miles, $3,950.00. Call 218-761-2143. P4t84p

ATVs/Motorcycles

'94 YAMAHA Banshee, 350 twin liquid, very low miles, like new! Will have to see to appreciate! Call after 5:00 p.m., 647-8365. If no answer leave message. 71tfe

NEW 1998 300 2x4 and 4x4 models in stock! Also, 454's! Several used and non-current units also! RV Sports, TRF, 681-1007. F2t84c

1998 454 Bearcat ATV, only 720 miles, excellent condition, call 681-6299. P4t83p

WANTED FOR parts- 1982 Honda 70 3 wheeler for parts. Phone 218-681-1133 or 218-681-8030 and leave a message for Gary. 72tfe

FOR SALE- 85 Kawasaki 2x6 Ninja, 2,300 miles, 681-6324 after 5:00 p.m., Mon.-Fri. P4t85p

FOR SALE- Honda 300cc ATV 2x4, very low miles, nice, $2,700.00. Sears table saw, 10 inch, on stand, $125.00. Call 218-681-1056. P4t83p

CYCLE INSURANCE, includes most makes, models, CC payments available, free quotes, 1-800-894-0753. F34tfc

FOR SALE- 1995 Polaris Sportsman 400 ATV, 4x4, $3,800.00/o.b.o. Call 253-2979 after 6 p.m. P4t83p

'88 YAMAHA 225 Moto 4, 2 wheel drive ATV, $1,800, 681-8756 evenings

Lawn & Garden

SEARS SNOW blower, $175.00; Sears lawn mower, self-propelled w/bagger, $125.00, NW Tr. Ct. Lot 76, 681-5789, ask for Cliff. 2t82p

Snow Blowers

JOHN DEERE 8-h.p. walk-behind track snow blower, 26" cut, electric start. Price $895.00. Still under warranty, 218-523-6031. P4t83p

Trailers

1997 PACE enclosed 2-wheel cargo trailer, 8'x12', like new, $1,900.00, 523-6031.

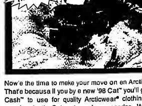
FOR SALE- Pickup box trailer, new paint and spare tire, $250.00. Call 222-3545.

Trucks/ Semis

1969 INT. 700 truck with toolbox, runs good, good tires, $1,100.00, 762-6606

$200 OCTOBER CAT CASH

AS IF YOU NEEDED ANOTHER REASON TO BUY AN ARCTIC CAT.



Now's the time to make your move on an Arctic Cat.® That's because if you buy a new '98 Cat™ you'll get Cat Cash™ to use for quality Arcticwear® clothing, and genuine Arctic Cat parts and accessories. We also have great financing options you won't want to miss. And with our full lineup of Arctic Cat sleds, you're sure to find the machine you want. But you'd better hurry because deals like these won't stick around for long.

ARCTIC CAT — What Snowmobiling's All About

USED SNOWMOBILES

MODEL (EXTENDED WARRANTIES AVAILABLE)	MILES	PRICE
'97 ZR 440	1,548M	$4,595
'97 440ZL	1,480M	3,599
'96 ZRT 600	1,720M	4,050
'96 ZRT 600 w/1-yr. Warranty	2,459M	3,595
'96 ZR580 EFI	816M	3,940
'95 ZR580	1,082M	3,495
'95 ZR CARB	1,000M	3,595
'95 ZR580 EFI	2,141M	3,640
'95 WILDCAT TOURING	1,860M	4,895
'96 EXT EFI	1,880M	3,795
'99 EXT 580 EFI	1,787M	3,895
'95 EXT EFI W/Reverse	2,776M	3,595
'95 COUGAR	3,800M	2,999
'95 COUGAR Rev. & Elec. Start	4,498M	3,199
'94 COUGAR	3,519M	2,560
'96 JAG LIQUID (w/2-yr. Warranty)	3,950M	2,795

Call For New & Used Snowmobile Prices!
HAMM'S REPAIR
109 Fletcher Ave. E. Warren, MN
218-745-4298 or 1-800-889-5967

Campers/ RVs

1991 PROWLER "Regal" 34' 5th wheel with slideout. Also, 1997 Dodge 3/4 ton, ext. cab, diesel. Both units extremely loaded. Huge price discount, 681-1135. P4t83p

1974 TERRY self contained, excellent shape, new flooring and cushions, $3,000.00. Call after 6 p.m., 681-1030

VIKING TENT camper, used six times, heater, stove, sink, awning, sleeps 5, $4,500, 218-683-7122. P4t83p

'76 PACE Arrow, 440 engine, 20', 42,000 miles, sleeps 6-8, bathroom with shower, stove, roof air, generator, new awning, good tires, cruise, $6,500, 681-0756 evenings. P4t84p

Automobiles

FOR SALE
1996 BUICK CENTURY 4-DR, 23,000 Mi.
1996 GRAND AM 2-DR, 31,000 Mi.
1996 TAURUS, 41,000 Mi.
1993 OLDSMOBILE 98
1991 FORD EXPLORER
1990 CAVALIER 2-DR.
1990 CUTLASS SUPREME 2-DR.
1977 CHEVY CAPRICE WAGON
VERN'S AUTO SALES
Stephen, MN
478-3011 (Days) 478-2419 (Eve.)

1995 OLDSMOBILE Ciera SL, 4 door, V-6, automatic, many options, one owner, 70,000 highway miles, excellent condition, $7,500.00. DLR, 681-8890. 1t82p

WANTED- 1980-1991 XLT Ford F-250, super cab 4x4, 460 gas, auto., rear bench seat, in good condition, 681-1180 evenings. F2t84p

'82 MUSTANG for sale, a.t., a.c., cassette, no rust, runs good, 113,000 miles, $1,500.00/o.b.o. Call 218-796-5695 after 6 p.m. PF4t84p

1994 CHRYSLER Concorde, 4-door, V-6, 22,000 miles, Ron's Auto, 681-3002. 1t82p

1988 CHEVROLET 1/2 ton, 4x4, 350 V-8, Custom Grand Prix package, low mileage, call 684-5369. P4t83p

1986 DODGE 150, 4WD, 318, auto., air, cruise, tilt, etc., topper available, A-1 condition, 218-681-1594. 1t82p

1993 OLDS. Cutlass Supreme, 4-door, V-6, SL package, 56,000 miles, Ron's Auto, 681-3002. 1t82p

1989 CHEV. S-10 Blazer 4x4. Call 681-8290. P4t83p

FOR SALE- 1980 Bonneville, starts great in winter, call 681-4054. P4t83p

1991 T-BIRD, loaded, red with grey cloth interior, 49,000 miles, Ron's Auto, 681-3002. 1t82p

Used Car and Pickup Clearance

IN STOCK NOW
1997 F-150 4x2 XLT, V8, auto
1996 F-150 4x4 XLT, 300, 5-speed
1995 F-150 4x4 S cab, XLT, auto
1994 F-150 4x2 S cab, XLT, 302, 5-speed
1993 F-150 4x2, regular cab, XLT, auto
1993 Ford Ranger, S cab 4x4, 4.0L V6, auto
1991 F-150 4x2 S cab, XLT, silver
1990 F-150 4x4, regular cab, XLT, 351, auto
1990 F-150 4x2, regular cab, XLT, 6-cylinder, 5-speed
1988 F-150 4x4, regular cab, XLT, 5-speed
1986 F-150 4x4, regular cab, XLT, 302, auto
1996 Windstar Wagon rear heater, AC
1994 Aerostar Extended Wagon, AWD, XLT
1993 Aerostar Extended Wagon, XLT, loaded, blue
1993 Aerostar Extended Wagon, XLT, loaded, white
1993 Dodge Caravan, V6, auto, AC, 52,000 miles
1993 Aerostar Wagon, XLT, loaded
1992 Chevrolet Suburban, 9-passenger, 350, auto, rear heat, AC

1996 Taurus GL, 4-door, loaded
1995 Taurus GL, 4-door, loaded
1994 Taurus GL, 4-door, loaded
1994 Ford Explorer XLT, 4-door, loaded
1993 Buick LeSabre, 4-door, loaded
1990 Mercury Sable, GL Wagon, V6, auto
1988 Ford Taurus, 4-door, GL, loaded

KLEVEN Ford
RED LAKE FALLS 253-2891

$$ CASH IN $$

With These
GREAT REBATES & FINANCING

1997 CHEVY/GMC EXT. CAB
3RD DOOR 4x4


$750 REBATE
350, Automatic, Silverado, Loaded

1997 CHEVY FULL-SIZE
EXT. OR REG. CAB TRUCK


$750 REBATE

1997 TAHOE/GMC YUKON


$750 REBATE

Used Cars
1996 Chevy Cavalier 4-Dr.
1996 Pontiac Grand Prix SE 2-Dr.
1996 Chevy Lumina 4-Dr.
1995 Chevy Corsica 4-Dr.
1995 Pontiac Grand Prix SE 4-Dr.
1994 Mazda 626 LX 4-Dr.
1994 Cadillac Sedan DeVille 4-Dr.
1993 Chevy Lumina Eurosport 4-Dr.
1993 Buick Regal Custom 4-Dr.
1992 Geo Metro 4-Dr.
1992 Pontiac Bonneville SE 4-Dr.
1991 Cadillac DeVille 4-Dr.
1990 Chevy Cavalier 2-Dr.
1990 Chevy Lumina 4-Dr.
1989 Buick LeSabre 4-Dr.
1988 Pontiac Bonneville LE 4-Dr.
1988 Dodge Shadow 4-Dr.
1988 Olds. Delta 88
1987 Pontiac Bonneville 4-Dr.

Used Reg. Cab Pickups
1999 Chevy Reg. Cab S.B. Sportside 4x4 350 AT, Em. Green 64,000 MI
1994 Chevy Reg. Cab S.B. 4x4 350, AT, Teal/Conv., 67,000 MI
1993 Chevy Reg. Cab 4x4 350, AT, Gray 53,000 MI
1992 Chevy Reg. Cab 4x4 305, AT, Blue/Silver, 65,000 MI
1991 GMC Reg. Cab 2WD 305, AT, Red, 85,000 MI
1989 Chevy Reg. Cab 2WD 4.3 V-6, AT, Red 103,000 MI

Used Small Pickups
1993 Chevy S-10 Reg. Cab 2WD 2.8 V-6, 5-Speed, Black, 49,000 MI
1991 Chevy S-10 Ext. Cab 4x4 4.3 V-6, AT, White, 135,400 MI
1988 Chevy S-10 Reg. Cab 2WD 4-Cyl., 5-Speed, Drk. Blue

Used Diesel Pickups
1995 GMC Ext. Cab S.B. 4x4 6.5T AT, Autumnwood 40,000 MI
1999 GMC Ext. Cab S.D. 2WD 6.5N AT, Dk. Blue 58,000 MI
1994 Chevy HD 3/4-T Ext. Cab L.D. 4x4 6.5T Black 130,000 MI
1990 GMC Reg. Cab 2WD 6.2D AT, White 125,000 MI

Used Ext. Cab 2WD Pickups
1993 Chevy Ext. Cab S.D. 2WD 305, AT, Teal/Silver, 67,000 MI
1992 GMC Ext. Cab L.B. 2WD 305, AT, Grey 140,000 MI
1991 Chevy 3/4-T Ext. Cab S.D. 2WD 350 AT, Maroon/Tan 105,000 MI

Used Ext. Cab 4x4 Pickups
1999 GMC Ext. Cab S.D. 4x4 350 AT, White, 32,000 MI
1999 Ford F-150 Ext. Cab S.D. 4x4 302, AT, Dk. Blue 35,000 MI
1995 Chevy Ext. Cab S.D. 4x4 350 AT, Em. Green 37,000 MI
1994 Chevy Ext. Cab S.D. 4x4 4.3 V-6 AT, Maroon, 68,000 MI
1994 GMC Ext. Cab S.B. 4x4 350 AT, Maroon 67,000 MI
1994 GMC Ext. Cab S.B. 4x4 350 AT, Autumnwood 40,000 MI
1994 Chevy Ext. Cab S.D. 4x4 350 AT, White 93,000 MI
1994 Chevy Ext. Cab S.D. 4x4 350 AT, Blue/White 53,000 MI
1993 Ford F-150 Ext. Cab S.D. 4x4 302, 5-Speed, Maroon 63,000 MI
1993 Chevy Ext. Cab S.D. 4x4 350 AT, Maroon, 77,000 MI
1990 GMC Ext. Cab S.B. 4x4 350 AT, Silver/Blue 145,000 MI
1990 Chevy Ext. Cab L.B. 4x4 350, 5-Speed, Maroon/Beige, 175,000 MI

Chevrolet · Christian · GMC Truck
1-800-531-6166

Take Your Pick Of The Crop!

1997 CHEVY ASTRO GRAND PRIX CONVERSION VAN, LIGHT AUTUMNWOOD
1997 CHEVY VENTURE, RED
1994 CHEVY LUMINA APV, 72,000 MILES, TEAL
1993 CHEVY ASTRO EXT., 88,000 MILES, ONE OWNER, BLUE
1995 CHEVY LUMINA APV Pwr. Sliding Dr., Loaded 37,000 Miles, Emerald Green & Silver
1994 CHEVY LUMINA APV Pwr. Windows/Locks, Tilt, Cruise, 76,000 Miles, Teal
1993 CHEVY ASTRO EXT. 8-Passenger, 87,000 Miles, Blue
1998 CHEVY TAHOE 4-DR., 4X4, 2-IN-STOCK, VARIOUS COLORS
1998 CHEVY BLAZERS 4-DR., 5-IN-STOCK, VARIOUS COLORS
1995 GMC JIMMY LOADED, 69,000 MILES, GARNET RED
1995 CHEVY BLAZER 4-DR., 4X4, 52,000 MILES, BLACK & SILVER
1989 CHEVY SUBURBAN 4X4 4-DR., RED & WHITE
1993 FORD EXPLORER 4X4, 4-DR., 77,000 MILES RED
1995 CHEVY BLAZER 4X4 4-Dr., Loaded, 54,000 Miles, Black/Silver
1997 CHEVY TAHOE 4-DR., 4X4, SPLIT BENCH, LOADED, DARK CHERRY
1995 GMC JIMMY 4X4 4-Dr., Loaded, 69,000 Miles Garnet Red
1993 CHEVY SUBURBAN 4X4, Loaded, High Miles One Owner, Indigo Blue
1993 CHEVY SUBURBAN 4X4 Rear A/C, Loaded, 110,000 Miles, Carmine Red/Autumnwood
1989 CHEVY SUBURBAN 4x4, Pwr. Windows/Locks, Tilt, Cruise Red/White
1993 FORD EXPLORER 4X4, 4-Dr., Pwr. Windows/Locks, Tilt, Cruise, 76,000 Miles, Red
1995 CHEV. EXT. CAB 4X4, V-8, AUTO., LOADED, 47,000 MI., EMER. GR./LT. AUTWOD.
1996 CHEVY EXT. CAB 4X4, V-8, AUTO., LOADED, 16,000 MILES, WHITE
1995 CHEV. EXT. CAB 4X4, V-8, AUTO., LOADED, 37,000 MILES, EMERALD GREEN
1995 CHEV. LUMINA APV PWR. SLIDING DOOR, 37,000 MI., LOADED, EMER. GREEN & SILVER

THIBERT'S CHEV. • BUICK
Red Lake Falls, MN 1-800-247-CHEV (2438)

Automobiles

FOR SALE- Roll up box cover for a new- or shortbox S-10. 681-4407 after 6 p.m.

1995 OLDS Cutlass Ciera, 4-cylinder, runs great, great mileage, near perfect interior, very dependable. $800. 681-3898. P4184p

1993 FORD Aerostar 8 passenger van, V-6, automatic, air, tilt, cruise, 80,000 highway miles, very good condition, $6,500.00 DLR, 681-8890. 1182p

1988 CHEVY Cheyenne pickup, looks and runs great. $3,000.00/o.b.o. Call Rick after 4:00 p.m., 218-528-3720. P4182p

1988 CHEVY ext. cab 4x4, 350 auto., fresh paint, great shape, sharp truck, $11,500/offer, after 6:00, 681-1058. P4185p

BUYING JUNK batteries, call Allre Power Battery. 681-8425. 60tfc

FOR SALE- 1984 1/2 ton Chev pickup with topper and extra set of tires. $1,700.00. Call 681-7592 after 8 p.m.

'85 FULL-TIME 4x4 van, 351 M, recently rebuilt, seats 7, 14.5-35x15 mud tires, aluminum rims, $2,800.00. Also, '82 Yamaha, $800.00, 218-745-5542. PF4182p

1990 CHEV. Silverado 4x4, extended cab, 350 auto., loaded, 2 tone blue, nice shape, $9,500. 218-478-2416. PF4186p

FOR SALE- 1983 4 door Ford Fairmont, runs good. 782-2430. P4183p

1978 CHEV. 1/2 ton pickup w/topper, 6-cylinder, 3-speed, new tires, good body, excellent starter. $850.00. 681-3731

FOR SALE- 1990 S-10 4x4, ext. cab Tahoe package, tarped box, 4.3 V-6, call 681-8739. PF4186p

TWO VANS for sale- '86 1-ton Ford cargo van, $850/o.b.o. Also, '83 Chevy van, 8 passenger, $1,000/o.b.o. Call 218-796-4570. F2182p

FOR SALE- Sportsman's class race car, 1976 Cordoba with a 360ci engine, race ready. Call 378-4646 for more info. 72tfc

1989 BUICK Riveria, loaded, great shape and mileage, pearl white, sunroof, $5,895/o.b.o., 218-687-2745, 218-687-3930. PF4186p

1984 FORD Tempo, runs good, a.t., $500/o.b.o. Call Dan after 6, 253-2001.

1981 SUBARU 4x4, runs good, 170,000 miles, sunroof, new tires, $550/o.b.o., 796-5833. PF4182p

1985 FORD Ranger, auto trans., runs great, good tires, good mileage, $1,200.00/o.b.o., John 523-3625. IP4104p

1988 TAURUS, a.t., p.s., p.b., 4 door body in excellent shape, lots of miles but has had a lot of replacement parts put on. Engine uses no oil, transmission is sound, price $1,995.00, 523-6031.

Meyers Snow Plow, 7 1/2-ft. with Controls, 4 Way SPECIAL ... $1175
'94 Pontiac Gr. Prix., 4-Dr., Maroon w/Red Cloth Interior, Lots of Options, Book Value- $600 SMART BUY ... $7650
'92 Buick Regal, 4-Dr., Maroon w/Gray Interior, Very Nice Car, Auto. Start & Locks ONLY ... $5950
'91 GMC Jimmy, 4-Dr., 4x4, Drk. Blue w/Blue Interior, 4.3 V-6, Many Options, Sharp CHECK THIS PRICE ... $8450
'91 Jeep Cherokee Laredo, 4-Dr., 4.0 6-cyl. Eng., Lots of Options, Black w/Silver Trim, 4x4, Sport Wheels SALE ... $7950
'91 Ford Explorer, 4-Dr., 4x4, Drk. Blue w/Blue Cloth Interior, 4.0 V-6, Automatic, Alum. Wheels SPECIAL ... $8450
'90 Jeep Cherokee, 4x4, 4-Dr., Red w/Red Cloth Interior, 5-spd. Trans., 4.0 Eng., Sharp CHECK THIS PRICE ... $8750
'90 Dodge D150, w/6-ft. Box, 4x4, Loaded w/Options, Drk. Brown w/Gold Trim, Topper, 360 Eng., Sport Wheels SPECIAL ... $6750
'89 Lincoln Continental, 4-Dr., Loaded w/Options, Maroon w/Red Leather Interior, Sun Roof, High Miles ONLY ... $2450
'89 Dodge Caravan S.E., 7 Passenger, Lots of Options ... $2950
... $1475
... $1350
... $1750
... Conversion, 4.3 ... Engine, Sharp ... $2950
... Good on Fuel ... $1050
... has been Bored ... Radio Fairing ... $850
D & S Sales

HOT! HOT! HOT! CAR DEALS

TRUCKS AND VANS
1996 CHEVY S-10 BLAZER
1996 CHEVY EXT. CAB, 4WD
1995 GMC JIMMY
1995 CHEVY 4X4 REGULAR CAB
1994 GMC PICKUP, 2WD
1994 GMC SUBURBAN, 4WD
2-1993 FORD EXPLORER
1992 CHEVY S-10, 2WD
1991 FORD F-150, 4X4
1986 CHEVY SILVERADO SUB., 4X4
1985 CHEVY CONVER. VAN G-20
1985 FORD RANGER, 4X4

CARS
1996 PONTIAC BONNEVILLE
1996 PONTIAC GRAND AM
1995 CHEVY CAMARO, T-TOPS
1995 BUICK CENTURY 4 DR.
1994 PONTIAC TRANS AM 35D
1993 OLDS. 98 TOURING SEDAN
1991 EAGLE TALON
1989 OLDS. DELTA 88

ANDERSON BROS 66
Francis Anderson • 681-3600
3rd St. & Horace Ave. Thief River Falls, MN

VALUE FOR THE DOLLAR!

1997 ESCORT WAGON LX
BUY FOR ONLY $256.94 A MONTH
$999.00 DOWN 6.9%
4-Cyl., Auto., Air, Cruise, Tilt, Driver's Door Remote,

1997 MERC. MYSTIQUE GS
BUY FOR ONLY $275.81 A MONTH
$999.00 DOWN 6.9%
4-Cyl., Auto., Air, Cruise, Tilt, AM/FM Cass., Power Windows/Locks, Rear Defrost.
Based on 60 months $999.00 Down, Tax & License Extra.

'95 FORD F-150 4X4 SC — V-8, Auto., Air, Cruise, Tilt, Power Windows/Locks, 40/20/40 Seat, 40,000 Miles — TUNBERG'S PRICE $17,995
'95 FORD EXPLORER 4-DR. 4X4 — V-6, Auto., Air, Cruise, Tilt, Power Windows/Locks, AM/FM Cassette, 10,800 Miles — "Priced To Sell"
'96 FORD WINDSTAR GL — V-6, Auto., Air, Cruise, Tilt, Power Windows/Locks, Front/Rear Heat/Air, Factory Warranty — TUNBERG'S PRICE $17,495
'96 FORD ASPIRE — 4-Cyl., 5-Speed, Dual Air Bags, 3-Year 36,000 Mile Warranty 82 Miles On Unit — TUNBERG'S PRICE $6,995
'95 ESCORT LX 2-DR. — 4-Cyl., Auto., Air, AM/FM Cassette, Aluminum Wheels, Clean — TUNBERG'S PRICE $8,495
'92 BUICK SKYLARK — V-6, Auto., Air, Tilt, Power Windows/Locks, Rear Defrost, 54,000 Miles — TUNBERG'S PRICE $6,995

GREAT SELECTIONS OF CLEAN, LOW MILE, LATE MODELS!
WE WANT TO EARN YOUR BUSINESS! GIVE US A CALL TODAY!
Tunberg Motor Co.
681-2660 or 1-800-295-FORD
Hwy. 1 & 59 West Thief River Falls, MN
GARRY INGLIS JEFF TUNBERG AL PINKEY TERRY VANEK

Automobiles

PICKS OF THE LOT
WARRANTIES FOR A LIMITED TIME ONLY!
1994 PONTIAC SUNBIRD, 2-yr. 24,000 Mile Warranty Reduced $5,495 $4,995
1995 JEEP GRAND CHEROKEE LIMITED, Loaded, 40,000 Miles, V-8, 5-yr. 50,000 Mile Deluxe Warranty, $21,950
1990 PLYMOUTH VOYAGER LE 7-PASS., 12,000 Mile Warranty, $5,995 $5,495
1990 SABLE STATION WAGON, $3,295
1992 DODGE SHADOW, 1-yr. 12,000 Mile Warranty, $3,995
1991 PARK AVENUE, Super Nice, Fully Loaded, 1-yr. 12,000 Mile Warranty, $7,300
1990 LINCOLN TOWNCAR, Super Nice, Fully Loaded, 5 Liter V-8, 72,000 Miles, 2-yr. 24,000 Mile Warranty, $7,995
1990 CHRYSLER LeBARON, Red, Super Nice, 1-yr. 12,000 Mile Warranty $3,995
24' COUNTRY SQUIRE CAMPER, Tandem Axle, Fully Self-Contained, Sleeps 6, $3,400 Sale $2,995
Extended Warranties On Qualified Vehicles
Emery's AUTO SALES
formerly A & W Auto Sales • Hwy 59 SE T.R. Falls, MN
218-681-4478 • Toll Free 218-689-4191

FOR SALE- 1993 Olds, Bravada, 4x4, red, remote starter, warranty, new tires, loaded, excellent condition, $13,500. Call 681-4607, leave message. P4182p

FOR SALE- 1985 Camero, 305 V-8, a.t., air, custom rims, excellent gas mileage, very clean, reasonably priced. Call evenings 681-6726. 2183p

FOR SALE- 1986 Ford pickup, V-8 engine, air, cruise and tilt, good condition. Call Ed at 218-745-4411 or 218-745-4054. F76tfc

FOR SALE- 1983 Pontiac Bonneville, good condition. Call 218-483-2727. F2184p

FOR SALE- 1985 Chev pickup, excellent running, good tires, 6-cylinder, 3-speed, $1,500, 681-8532. 1t82p

1979 FORD LTD, 4-door, good condition! Price $650.00. (TRF). 683-7205. P4183p

1996 CHEV. Lumina, 4-door, V-8, 27,000 miles, Ron's Auto Sales, 681-3002. 1t82p

FOR SALE- 1990 S-10 Chevy, 5-speed, 4-cylinder, red, $2,990.00. 4 Goodyear Wrangler RTS tires, 235/75-15, 7,000 miles, only $200.00, 218-253-2771. F2t82p

VEHICLES
'97 CHEV. EXT CAB 4X4
'96 FORD CONTOUR GL
'96 MERCURY SABLE GS
'96 PONTIAC BONNEVILLE
'96 BUICK REGAL CUSTOM
'96 CHEV. CORSICA
'96 BUICK PARK AVENUE
'95 BUICK LE SABRE CUSTOM
'95 FORD WINDSTAR
'95 FORD TRANSPORT
'95 DODGE CARAVAN
'95 FORD RANGER EXT CAB
'95 FORD EXPLORER
'95 JEEP GRAND CHEROKEE
'95 FORD F-150 REG. CAB
'95 FORD ESCORT LX 2-DR.
'94 BUICK REGAL CUSTOM
'94 FORD RANGER EXT. CAB
'94 GMC JIMMY 2-DR. 4X4
'94 CHEV. EXT CAB
'94 PONTIAC GRAND AM
'93 CHEV. LUMINA EURO
ON THE SPOT FINANCING AVAILABLE!!
LOREN'S AUTO SALES
HWY. 1 & 59 W. THIEF RIVER FALLS, MN
681-5842

Automobiles

1981 F-150 4x4 EXT LB, 100K Hwy, loaded, excellent. 218-745-5054

'89 CUTLASS Supreme, 2.8 V-6, a.r, tilt, cruise, auto., 69,000 miles. Call 681-5413. P5183p

1992 CHEV. 1500 w/shortbox, ext. cab 4x4, V-8, 5-speed, $11,000. Call 681-8425 days, 523-4491 evenings. 64tfc

1990 CADILLAC Sedan DeVille, must be seen, 59,000 miles, Ron's Auto Sales, 681-3002. 1t82p

FOR SALE- 1980 Chev Spectrum, 5-speed, automatic 2-door, good condition, 874-7145. 1t82p

FOR SALE- 1994 Chevrolet Silverado, extended cab 4x4, loaded, all highway miles, excellent condition, 218-681-2058.

FOR SALE- 1984 Grand Marquis, runs but needs work. Also, used double-hung windows and interior doors, 4 30', 1-28', 1-18', 2 sets of 3 sliding closet doors and 1 set of 3' bifolds, all in good shape with frames, call 388-3920. 2t82p

DEWAYNE'S
Used Cars, Trucks, & Auto Parts
4 miles west of Roseau on Hwy. 11
PHONE: 463-3773
HOURS: Mon. thru Fri. 8 a.m. to 5 p.m.; Saturdays 8 a.m. to 12 noon

BIG A
COMPLETE MACHINE SHOP
• Valve Grinding • Pressure Testing
• Boring • Brake Drums
• Crank Grinding • Much More
• Rotors
Hwy. 59 W. 681-2223 T.R. Falls

1993 DODGE Dakota 1/2-ton pickup, V-8, automatic, new tires, very good condition, $5,500.00, DLR, 681-8890. 1182p

FOR SALE- 1993 Ford Ranger XLT, standard cab, 4-cylinder, 2WD, a.t., air, cruise, plus bed liner, like new, only 38,000 miles. 218-681-2073. P4182p

1992 BUICK LeSabre, 4-door, V-6, loaded, 52,000 miles, Ron's Auto, 681-3002. 1182p

FOR SALE- 1993 Chevy Lumina Euro, charcoal, 85,000 miles. Call 218-782-2813. P5184p

1996 F-250 Ford, power stroke, 2x2, regular cab, 9,000 miles, $21,500. Call for more information. 782-6606. 2t83p

FOR SALE- 1990 Ford F-250 diesel pickup, gray/black. Call 218-782-2613. P5184p

1984 CADILLAC Eldorado Biratz edition, excellent shape, high miles. $2,000. 1982 Ford Escort, 98,000 miles, $1,250. 1984 Pontiac, 9 passenger station wagon, $800. All of these cars have excellent bodies and run great. Phone 681-6340 and leave message. P4104p

1986 BLACK Camaro, sharp, V-6, 5-speed. 698-4226 evenings. $2,000.00 firm. At Sto. Marie. P0187p

"RISK AUTO INSURANCE"
Monthly Payments, No Deposit Required Free Phone Quotes
1-800-994-0753

FOR SALE- 1989 Ford Tempo, runs great, asking $1,800. Call 218-745-4509. 1t82p

FOR SALE- 1980 GMC 4x4, auto., runs excellent, good mileage, good condition, $4,650.00. 681-4730. P4185p

FOR SALE- 1989 GMC 4x4 regular cab pickup, 350, a.t., a.c., c.c., p.w., p.l., auto start, 128,000 miles, $7,900.00. Call after 5:00, 681-8026. P4184p

HAVE 1982 Chev 1/2-ton diesel pickup for sale or would like to buy a manual 4-speed overdrive transmission for it. 378-4416. 1t82p

FOR SALE- '89 Ford Aerostar, 6 cylinder, air, cruise, tilt, cassette, 52,800. Call 218-637-6255. F2184c

AUTOS FOR SALE!
'89 MERCURY TOPAZ
'88 BUICK LE SABRE
'88 CUTLASS CIERA
'87 BUICK LE SABRE LIMITED
'87 FORD TAURUS
'85 MERCURY MARQUE
'85 3/4-TON CHEV. TRUCK
Swede's Auto Sales
Hwy. 59 N., T.R. Falls
681-3980 • 681-7271 Home

QUALITY USED CARS
97 Pontiac Bonneville SSE
97 Pontiac Grand Prix
97 Cadillac Deville
96 Pontiac Grand Am
96 Pontiac Grand Am 4dr.
95 Cadillac Deville
93 Dodge Intrepid
95 Olds Cutlass
94 Buick LeSabre LTD.
94 Buick LeSabre Cust.
94 Olds Ciera
94 Olds Ciera
93 Olds 88 Royale
92 Chevy Beretta
89 Olds Ciera
89 Cadillac Seville

SWANSON'S FALL EXTRAVAGANZA
$750 REBATE On all New 97 Suburban's and Tahoe's
$750 REBATE On all New 97 Chevy Pickups
SPECIAL BUY 92 CADILLAC DEVILLE

QUALITY USED TRUCKS
97 Chevy 4x4 Ext. Cab
97 Chevy SBlazer
97 Pontiac Transport Montana
97 Chevy Tahoe LT
97 Chevy 4x4 Ext. Cab
97 Chevy 4x4 Ext. Cab
98 Chevy 4x4 Ext. Cab 6.5 DSL
96 Chevy Tahoe LT
96 Pontiac Transport
96 Plymouth Voyager
95 APV Vans
95 Chevy Tahoe LS
95 Chevy 4x4 Ext. Cab
95 Chevy 4x4 Ext. Cab
94 Ford Explorer XLT
94 Chevy 4x4 Ext. Cab Silverado
94 Chevy LT Blazer
93 Chevy S10 Ext. Cab
92 Chevy SBlazer
MANY MORE TO CHOOSE FROM

Swanson CHEVROLET PONTIAC
1-800-237-4407
Cavalier, ND • (701) 265-8336

HAUNTINGLY GOOD DEALS!
1996 PLYMOUTH NEON
Highline, 4-Dr., 13,850 Miles, Front Wheel Drive, Dual Air Bags, Air, Rear Defrost, AM/FM Stereo, Bucket Seats, Floor Console, Block Heater, Side Impact Protection, Fold Down Rear Seat, 14" Tires & Wheels And More!
$184.01 per mo.
1997 DODGE STRATUS
4-Dr., 150-Hp, 4-Cyl., Auto. O/D, Dual Air Bags, 25,459 Miles, Side Impact Protection, Air, Cruise, Tilt, AM/FM Cassette, Bucket Seats, Floor Console With Cup Holders, Fold Down Seat, Climate Control Outlets, 14" Tires And Wheels, Block Heater & More!
$287.31 per mo.
1997 PLYMOUTH BREEZE $14,995
1997 DODGE STRATUS $14,995
1997 DODGE INTREPID $17,995
1997 DODGE INTREPID $17,995
1997 CHRYSLER LHS — Chrysler's Top Of The Line, Room For The Whole Family To Ride In Luxury — $22,995
1995 JEEP GRD. CHEROKEE LAREDO 4X4 $22,995
2-1995 JEEP GRD. CHEROKEE LAREDO 4X4 $22,995
1996 PLYMOUTH GRAND VOYAGER SE $20,900
1995 EAGLE VISION ESI $14,500
WESTSIDE MOTORS OF T.R.F., INC.
Dodge Plymouth Chrysler Dodge Trucks Jeep Eagle
Highways 59 & 1 West 218-681-4303 Thief River Falls

~OCTOBER~
CUSTOMER APPRECIATION DAYS

1985 PLYMOUTH VAN 4-CYLINDER, AUTO. 7-PASSENGER $1,495
1994 CHEV. BLAZER 4-DR. LT V-6, LOADED, 1 OWNER $14,995
1995 CHEV. S-10 EXT. CAB LS $9,995
1995 OLDS. CUTLASS SUPREME 4-DR. V-6, AUTO., LOADED, LOCALLY OWNED $10,995
1996 CHEV. S-10 LS PICKUP $9,495
1994 BUICK PARK AVE. 4-DR. V-6, LEATHER, LOADED $13,995
1993 CHEV. BLAZER 4X4 4-DR., V-6, AUTO., 1 OWNER $10,995
1994 MERCURY SABLE 4-DR. GS V-6, AUTO., LOADED, LOCALLY OWNED $8,795
1994 FORD EXPLORER 4X4 XLT 4-DR. $16,495
1989 DODGE CARAVAN 7-PASSENGER V-6, AUTO., NICELY EQUIPPED $3,395
1995 BUICK PARK AVE. 4-DR. V-6, LOADED, 1 OWNER $16,995
1994 BUICK CENTURY 4-DR. V-6, AUTO., LOADED, LOCALLY OWNED $8,695
1996 CADILLAC SEDAN DEVILLE V-8, AUTO., LOADED, LEATHER $22,950
1995 PONTIAC GRAND AM 2-DR. 4-CYL., AUTO., BRIGHT RED $10,995
1996 CHEV. CORSICA V-6, AUTO., NICELY EQUIPPED $9,495
1996 PONTIAC GRAND AM 4-DR. 4-CYL., AUTO., AIR, & MORE $12,195
1996 PONTIAC GRAND PRIX 4-DR. V-6, AUTO., LOADED $13,195
1996 CHEV. CORSICA 4-DR. $9,995
1990 BUICK CENTURY 4-DR. 4-CYL., AUTO., A/C, 50,000 MILES $5,995
1996 PONTIAC GRAND AM 2-DR. 4-CYL., AUTO., A/C $12,995
1995 OLDS. 98 REGENCY 4-DR. LOADED, LEATHER, 1 OWNER $14,995
1988 CHEV. 1/2-TON 4X4 V-8, AUTO., NICELY EQUIPPED $7,995
1995 CHEV. BERETTA Z26, 2-DR. V-6, LOADED, 35,000 MILES $10,495
1984 CHEV. 1/2-TON 2WD, PICKUP V-8, AUTO., LOADED 84,000 ACTUAL MILES $3,995
1992 FORD T-BIRD 2-DR. $8,595
1995 OLDS. 88 ROYALE 4-DR. V-6, AUTO., LOADED, 35,000 MILES $13,995
1994 BUICK LE SABRE CUSTOM 4-DR. $12,495
1995 PONTIAC BONNEVILLE, 4-DR. $13,495
1989 CHEV. 1/2-TON 2WD V-8, AUTO., SILVERADO, GLASS TOPPER $6,950
1995 CHEV. 1/2-TON EXT. CAB 4X4 $19,495
1996 CHEV. 1/2-TON EXT. CAB 4X4 $21,495
1995 MERCURY VILLAGER VAN V-6, AUTO., LOADED, 1 OWNER $13,995
1993 CHEV. 1/2-TON 4X4 $12,295
1989 CHEV. 1/2-TON EXT. CAB 350, AUTO., LOADED, 85,000 MILES $8,995
1994 PONTIAC GRAND AM 4-DR. 4-CYL., AUTO., A/C, 34,000 MILES $9,695
1988 CHEV. CORSICA 4-DR. 4-CYL., AUTO., A/C $2,695
1994 CHEV. EXT. CAB 4X4 CONV. $16,995
1991 PONTIAC GRAND AM 2-DR. 4-CYL., AUTO., A/C, 1 OWNER, BRIGHT RED $5,995
1992 CHEV. CAMARO 2-DR. 25th ANNIVERSARY V-8, AUTO., LOADED, 39,000 MILES, 1 OWNER $8,995
CHECK OUT THESE GREAT DEALS ON LATE MODELS!
FOR YOUR SHOPPING CONVENIENCE WE ARE OPEN 8 A.M. - 6 P.M. MONDAY - FRIDAY • SATURDAYS TILL 1 P.M.
Your Hometown GM Dealer
NORTHERN MOTORS, INC.
1-800-955-6053 • 218-681-4820
HIGHWAY 1 & 59 WEST THIEF RIVER FALLS, MN



Clarence Gagner

RLF postmaster receives air transport award

Clarence R. Gagner, postmaster at Red Lake Falls and formerly postmaster at Oklee and Brooks, was recently awarded the Air Transport Association Leadership Award through the Postal Advisory Committee of the ATA.

The award was presented at the 93rd annual convention of the National Association of Postmasters of the United States (NAPUS) recently in Philadelphia, PA. Gagner serves as national vice president of NAPUS from Area 14.

One of three recipients of the annual award, Gagner was nominated by the NAPUS officers from the Upper Midwest states of Minnesota, North Dakota, South Dakota, Iowa, Wisconsin and Illinois. The award is based on community contribution, leadership qualities and contributions to NAPUS.

Gagner has been with the U.S. Postal Service since 1965.

North Star Racing Series prepares for season

(Continued from Page 1)

is required to compete for year-end points championships. A racer's top scores in six races on the eight-race schedule will count toward the total points title.

Drivers may also race in any event for a $20 daily membership and will be eligible for prizes but not for points competition. Yearly members receive a driver's bib and number to be used all season, newsletters, eligibility for class point champion, ISR rule book and entry to the year-end awards banquet. Last year's racers were given first opportunity to retain the same numbers for this season's racing.

While most of the drivers in the series are from the surrounding area, racers in the series last year came from Thunder Bay, Ont., Canada, Chicago, IL and other distant points.

Erickson said the series is also seeking financial sponsors at several levels including Series Sponsor ($5,000 and up), Major Sponsor ($1,000-$3,000), Co-Sponsor ($500-$1,000), Associate Sponsor ($250) and Donation Sponsor ($100). Each of the sponsorships has a number of entitlements involved. Lists are available by calling Erickson at 681-2544.

LHS concert choir plans fund-raisers

(Continued from Page 1)

Christmas CDs; First National Bank, $50 cash; Petro Pumper, $20 gift certificate; Arctic Cat, canvas Tigershark jacket; Array of Gold—$100 gift certificate; and Pamida, RCA stereo system;

Also New Attractions, 10 tanning sessions and a haircut; Galaxy Twin Theatre, six adult passes for movies; American Legion, ten $20 gift certificates; Sheers Beauty Salon, 10 tanning sessions and a cut; Super 8 Motel, one-night stay; Amoco 24, $20 gift certificate; and RV Sports, $50 gift certificate.

Also Hugo's supermarket, 26-inch mountain bike; Pizza Hut, certificate for five medium pizzas; Joppru's Meats, box of top sirloin steaks; NAPA, fender cover and screwdriver set; Arnold Avenue Store, certificate for 10 free videos; Dazzles, $20 cash; Home Sweet Home, Dept. 56 Heritage Collection cottage; and Budget Electronics, two $10 gift certificates.

Also Barron Specialties, five and two-pound bags of wild rice; Hagen Adjustment Service, Ducks Unlimited wool stadium blanket; Northern State Bank, $100 cash; Pennington Square/Pennington Main, $30 in Pennington Bucks; Norwest Bank, $200 savings bond; and Best Western Inn, two poolside rooms.

The choir expressed its collective thanks to the businesses and organizations for providing the raffle prizes.

Agassiz Refuge Open House Scheduled For Sunday, Oct. 12

(Continued from Page 1)

states to have a resident pack of eastern gray wolves.

"Lost Bay Habitat Drive" is a four-mile self-guided auto drive, with a quarter-mile hiking trail, that provides visitors the opportunity to tour the refuge for nature study, wildlife photography or observation. The drive is open from early spring through October during daylight hours. Brochures are available at the refuge headquarters which is open from 7:30 a.m. to 4 p.m. Monday through Friday. A 100-foot observation tower and 14-foot observation deck are available for viewing the refuge.

When arrangements are made in advance, classroom and other groups may be given talks and tours. Camping is not allowed at the refuge, but primitive campsites, located on adjacent state wildlife management areas, are available year-round and are cost free.

National Wildlife Refuges

The National Wildlife Refuge system is the world's largest and most diverse collection of lands set aside specifically for wildlife.

Florida's Pelican Island, the first national wildlife refuge, was established by President Theodore Roosevelt in 1903 for the protection of egrets, herons and other birds that were being killed for their feathers used in fashions of the time.

Today, there are 511 national wildlife refuges which range in size from half-acre parcels to thousands of square miles encompassing more than 92 million acres. These refuges provide important habitat for over 700 bird species, 220 mammal species, 250 reptile and amphibian species and over 200 species of fish. The system also provides habitat for 168 threatened and endangered species on over 400 of its refuges.

Approximately 98 percent of the land in the Refuge System is open to the public offering a wide variety of recreational and educational opportunities. Nationwide, nearly 29.5 million visitors annually hunt, fish, observe and photograph wildlife or participate in interpretive activities on refuges.

Agassiz Refuge Open House

Interesting and informational displays and videos, refreshments and prizes will be offered at Agassiz National Wildlife Refuge on Sunday from 11 a.m. to 6 p.m. In addition, the refuge's friendly staff will be available to answer questions.

While the weatherman predicts the need of a jacket and possibly an umbrella on Sunday, ducks and geese along with a number of other birds will be abundant and most visible and the autumn foliage most brilliant at Agassiz Refuge – a perfect opportunity for a "wild" experience.

Flood disaster loans are available for businesses

Businesses affected by flooding, severe storms, snow melt, high winds, rain and ice during the spring of 1997 may apply to the Northwest Regional Enterprise Fund, Inc., for a disaster relief loan, according to the Northwest Regional Development Commission (NWRDC) headquartered in Warren.

Businesses in Kittson, Marshall, Norman, Pennington, Polk, Red Lake and Roseau counties can apply for loans ranging from $5,000 to $150,000 at an interest rate four points below the prime lending rate, to a minimum of four percent.

Interested persons should contact Linda Nelson, loan fund manager at the NWRDC at 218-745-6733 for more information.

The disaster relief loan fund was established by the Enterprise Fund of the NWRDC to provide financing to businesses affected by weather-related and other disasters. The fund can assist businesses in locations declared disaster areas by the state and/or federal government.

Examples of assistance include working capital for loss of income while the business was closed during the disaster, replacement of inventory and fixed assets lost as a result of the disaster, re-financing of loans from private lenders which were incurred as a result of the disaster, and other assistance.

To be eligible for disaster loan fund assistance, applicants must show that the business was viable/profitable prior to March 21, 1997, and that a loss in sales or financial damage was suffered as a result of severe weather conditions.

Applicants must also show that no other financing is available or feasible for the business at affordable terms. A loan from the disaster revolving loan fund must be matched on a one-to-one basis by a bank or other private financing source.

A total of $440,000 is available for disaster relief loans. Funding for the loans originated from the U.S. Economic Development Administration and local matching funds.

Torch and Shield banquet to honor friends of UMC

Men and women who have provided leadership and aided in the development of the University of Minnesota—Crookston (UMC) will be honored Wednesday, October 29, at the annual Torch and Shield banquet.

There will be a public reception for the new University of Minnesota President Mark Yudof and his wife at 5 p.m. with dinner at 6 p.m. followed by the program. A noon luncheon that day will be held to dedicate the Northwest Experiment Station Agricultural Research Center auditorium as Youngquist Auditorium in honor of Bernard E. Youngquist, superintendent from 1956 to 1983.

Receiving the Torch and Shield award will be Gayle Skinner-West, associate dean, University of Minnesota Extension Service; Robert Kvavik, associate vice president, University of Minnesota; Laurie Swenson, sports editor, Crookston Daily Times; and Martin Sabo, U.S. Congressman.

MEA/MFT fall conference in St. Paul October 16

Schools throughout the *Northern Watch* area will be closed Thursday and Friday, October 16 and 17, as the combined Minnesota Education Association (MEA) and Minnesota Federation of Teachers (MFT) conference is conducted Thursday at RiverCentre, the former St. Paul Civic Center.

Up to 15,000 educators come to the annual conference each year, according to Judy Schaubach and Sandra Peterson, presidents of the respective MEA and MFT. They said that Minnesota's graduation rule will be the focus of more than a third of the conference's professional development sessions.

Classified Advertising Delivers

OOPS!
We made a mistake in our flyer. The $68.00 Simmons Beauty Rest Bed is Not a Beauty Rest. We are sorry for any inconvenience this may cause.
Matt Aucutt, General Manager
slumberland

Steak Supper
Served by the Men of United Lutheran Church of Gatzke
Saturday, Oct. 18th
4:30 - 8:00 p.m.
• Swiss Steak
• Buttered Corn
• Potatoes & Gravy
• Coleslaw
• Lefse
• Apple Crisp
• Beverage
ADULTS - $6.00 K-6 - $3.00
PRESCHOOLERS - Free
Congregational funds being applied through Lutheran Brotherhood Northwest Minnesota Branch #8129 and AAL

Xpress
To Assure Your Weekly Delivery of the Northern Watch in the upcoming months, please mow and remove snow from around the tube.
Also, now is the time to make repairs and to make sure your tube is up and right next to your mailbox.
Thanks!
Northern Watch
324 Main Ave. N.
Thief River Falls, MN
681-4450

Fall Sale Days
CARGILL SALT SALE
Solar ....50 lb. $2.95
Water Softener Pellets 40 lb. $3.15
Iron Fighter Pellets ...40 lb $4.00
Through October 31, 1997
Cenex Land O Lakes
the Country Store
A Division Of Farmers Co-op Grain & Seed Assn
East 8th St. & Davis Avenue • Thief River Falls, MN

DO YOU NEED ASSISTANCE WITH YOUR RENT?
The Housing Authority (Northwest MN Multi-Co HRA) is now accepting applications from individuals or families who are in need of help paying their rent. This federally funded program provides rent assistance to low income individuals or families. For an application, call 218-637-2431 or write to the Housing Authority, Box 128, Mentor, MN 56736.

WINTER IS COMING OLSON GRAVEL
NOW IS THE TIME TO HAVE THAT DRIVEWAY AND FARMYARD GRAVELED.
Why not call now to have us bring you some top quality 1-inch screened road gravel or if you want the very best, order 1-inch crushed class-5 gravel. Our gravel pit is located in the Trail area with the best gravel you can buy.
We Haul In A 50 Mile Radius Of Trail Or Beyond.
CALL OLSON GRAVEL • 218-563-2765

NORTHLAND BUILDINGS, INC.
POST-FRAME BUILDINGS
Winter Discounts Now Available
Local Representative: GREG REISENAVER/BEMIDJI
Check with your local representative.
Call Today For FREE Literature: 1-800-736-4510
SOFI1

Designed For you
The Beauty Of A Diamond Endures Forever
The times and the styles may change, but the beauty of your diamond endures forever. Visit us today and watch your diamonds come to life in a ring, earring or pendant from our new collection.
FREE Diamond Ring Cleaning Clinic October 13 - 18th
☑ Prongs that hold the diamond are checked for wear.
☑ Diamonds professionally examined under 10-power magnification to make sure diamonds are tight.
☑ Lower part of ring is examined for strength and wear.
☑ Ring is polished to look like new.
☑ Rings are cleaned in our ultrasonic cleaner to make the gold shine
☑ Diamonds are steam cleaned to make them sparkle their brightest.
☑ Protect the diamonds in the rings you love.
ONE DAY ONLY! SATURDAY, OCTOBER 18TH
Visit with a Gem East Representative. A full line of Colored Gems, Diamond Rings, Pendants and Remounts!
◆ Gift Certificates
◆ No Interest Or Handling Charges On 30, 60, 90 Day Layaways
◆ Most Major Credit Cards Accepted
◆ Register on Saturday, Oct. 18 for the drawing to be held later that day.
◆ FREE Ring Clinic
◆ Diamond & Colored Gemstone Show - One Day Only
Give A Gift... Everyday A Special Day
DIAMONDS & DESIGNS
Your Family Jewelry and Diamond Center
127 Third St. E. • Thief River Falls • 218-681-1490 • 1-888-834-2436

Challenger Page 2 presents Storybook land

75¢ Newsstand Price

NORTHERN WATCH

"Northwest Minnesota's Regional Newspaper"

Sports Pages 8-10 Football playoffs set

Postal Customer BULK RATE PAID

Volume 7, Number 42 324 Main Avenue North Thief River Falls, MN 56701 Saturday, October 18, 1997

MINNESOTA HISTORICAL SOCIETY

Keeping Watch AROUND THE REGION

Kathi Carlson

New kindergarten program next fall

Warroad - Under a proposal offered by Elementary Principal Ron Ditsch, Warroad district parents may have a new alternative in kindergarten education next fall.

Parents of kindergarten students would be given the option of enrolling their children in an extended day program. Students in the optional program would attend class every day all day, and parents would be required to pay $6 to $6.50 per day for the extended day option.

Students whose parents opt to not use the extended day program would continue to attend kindergarten for a half day, every day, at no cost.

Ditsch told the board that the program would serve two purposes. First, students would be better prepared for their education careers by participating in more class time. Secondly, parents would benefit from the convenience of the program. Extended day kindergarten coupled with the Kid Kare program would offer parents a child-care solution. *Warroad Pioneer*

Polaris Industries anxious to move on plastics facility

Roseau - After announcing it has been given the go-ahead to build a $15 million plastics facility in Roseau, Polaris Industries is rushing to start construction before the snow flies.

Three obstacles Polaris must face before the project can move forward are land annexation, the creation of a tax-increment finance (TIF) district and approval of a building permit. The earliest projected date both Polaris and Roseau City Council officials are targeting is October 21. *Roseau Times-Region*

Combining grades

Red Lake Falls - For budgetary reasons, the Red Lake Falls School Board made the decision to cut two elementary teaching positions last spring.

With 63 fifth and sixth graders – not enough for four teachers and too many for two – the board decided that three teachers would handle the teaching of the students in the two grades.

After considerable planning and continued cooperation and communication between the three teachers, the situation seems to be working out well. *The Gazette*

Magazine feature

Karlstad - Region One Dairy Princess Rachel Klopp of rural Karlstad is one of the Minnesota Dairy Princesses pictured on page 41 of the October 1997 issue of National Geographic. A Kennedy woman spotted the photograph that is included in an article about county fairs. *North Star News*

Bears up a tree

Oklee - Mamma bear and her three cubs spent three days in a tree at the Larry O'Neill home near Oklee.

Chased up the tree by O'Neill's three-legged dog, the bear and her cubs stayed in the tree until they felt safe to come down. In the tree continuously, they slept completely relaxed with their bodies resting on the limbs and their feet dangling freely in the air. *Oklee Herald*

Plummer school resource center receives award

Plummer public school's Learning Resource Center has received an Academic Honorable Mention in the Minnesota Rural Education Association's (MREA) Profiles of Excellence awards program.

"The Learning Resource Center is an opportunity which allows elementary students to go beyond the traditional classroom and expand their learning and research on an individual basis," states Melody Brustad, elementary computer teacher.

Students use the center both during and after school, for math, science, reading and other projects.

"The center has been a tremendous benefit in establishing and building on our students' independent learning skill," Brustad added. "They work individually and as groups, building self-esteem and self-worth. The amount of achievement has been noted both with individual students and entire classes."

MREA's Profiles of Excellence Award recognized unique, innovative educational programming in its member districts. Plummer is one of the MREA's 155-member school districts whose mission is "to strengthen education in Minnesota through leadership in legislative action, communication and collaboration."

12th annual craft show set in Oklee

The 12th annual craft show will be held at two locations in Oklee on October 25. The crafts shows will be held in the community and Oklee school from 9 a.m. to 2 p.m.

Located in the Community Hall will be: Arnold and Carolyn Person of Oklee with painted wood, wood working and reindeer; Adeline Beltz of Bagley with woven rag rugs; Lanae Larson of Bagley with wood work items; Pam Nelson and Shelly Knott of Red Lake Falls with painted wood items, mop and cloth dolls; Cindy Ellingsen of Viking with quilted table runners lampshades and fabric crafts; Cheri Hasbrouck of Erskine with rustic wood, barbed wire creations, painted flower pots, pot holders; Jim and Mary Hvidston of East Grand Forks with wood and stained wood items; Brenda Vatthauer of Mentor with rubber stamps and accessories; Velma Oakland of Red Lake Falls with dried flowers, angels and arrangements; Carol Lindgren of Clearbrook with vests, cardigans, ladies tops; Colleen Johnson of East Grand Forks with wood and sewn items; Annette Gray of Leonard with wood working; Jeanette Hoffman of Goodridge with painted t-shirts and sweat shirts; Jeanne Lee of Warroad with florals, swags etc.; Pat Asselin of Oklee with wood stump santas, narrow beard santas, crybaby ghosts, snowmen, wood scarecrows etc.; Linda Whalen of Oklee with dolls, angels, cloth snowmen, gift bags, cards etc.; Pam Asselin of Oklee with homemade candy.

The Catholic Church bake sale will be held on the stage.

Located at the school will be: Jamie Anderson of Erskine with raffia dolls, bears etc.; Debbie Kokesch of Brooks with painted fence posts, painted pots, halloween wood items; Carole Defrang of Erskine with angels, baskets and other miscellaneous items; Ardelle Olson of Oklee with wood, some fabric items, pillows and dolls; Melvin Churness of Clearbrook with wood items, furniture; Pam Paradis of Brooks with engraved cake pans; Sharon Husby of Red Lake Falls with plastic canvas items.

(Continued On Back Page)

Body of Leonard man found in Roseau Co.

Jessie Martin Whitcomb, 57, Leonard, was found in a partially burned residence in Herein township in Roseau County October 13. Preliminary results from the Ramsey County Medical Examiner revealed that Whitcomb died as a result of smoke inhalation, and that there was no physical evidence of any other trauma to the body.

According to Roseau County Sheriff Curt Hauger, the fire appeared to have been set by Whitcomb. The residence was that of his ex-wife's fiance, Louis Haupt. Haupt will soon marry the former Mrs. Jessie Whitcomb. Sheriff Hauger would not speculate as to Whitcomb's motive.

Still in question at this point in the investigation is how Whitcomb got to the Haupt residence as his vehicles have been accounted for at his residence in Leonard.

Sheriff Hauger is requesting help from anyone who may have any information concerning this case. Roseau County sheriff's office can be reached at 218-463-1421.

The investigation into this incident is being conducted by the Roseau County Sheriff's department, the Bureau of Criminal Apprehension and the State Fire Marshal's office.

Water levels at TRF reservoir lowered for repairs

Water level of the reservoir in Thief River Falls has been lowered so that repairs could be made to a concrete wall near the Headrace.

A crack four feet below the water level in the concrete wall was noticed and it was decided that it should be repaired. The Headrace controls water flow to the turbines and the power plant.

Water levels could be on the rise again by Friday morning.



Northland Retired Educators presented a facsimile check for $32,929, which represents the value of 2,533 volunteer hours of service to the community, to Thief River Falls Mayor Robert Reeve. Of the 2,533 volunteer hours, 745 were in health, 826 in education and 962 to other community service efforts. There were 14 members of Northland Retired Educators participating in this project, which is an element of National Retired Educators Day, A Celebration of Community Service. Pictured presenting the check to Mayor Reeve (right), are Jim Dalager, co-president, Phyllis Dalager, secretary, and Polly Reed, co-president.

Community-Based Planning meet planned at Crookston

To explain and discuss the state's new Community-Based Planning Act, a series of meetings has been arranged by the Land Stewardship Project and the Minnesota State Planning office. The two closest meetings for extreme northwest Minnesota are Tuesday, October 28 in Bemidji and Wednesday, October 29 in Crookston.

These two are the first of a dozen meetings across Minnesota with the final meeting November 19 in St. Cloud. Each meeting place will have two meeting sessions—one from 1 to 4 p.m. and one from 6 to 9 p.m.

The meeting at Bemidji will be in the East Ballroom at Bemidji State University and the one at Crookston will be at the Northland Inn on Highway 75 north. Additional information on meeting times and places is available from Melissa Petrangelo with Minnesota Planning at 612-282-5451.

The Community-Based Planning Act was passed by the Minnesota Legislature during the 1997 session and signed into law by Gov. Arne Carlson. By adopting the act, Minnesota joined several other states including Oregon, Florida, New Jersey and Vermont which have enacted laws intended to bring consistency and predictability to local comprehensive planning efforts.

Scott Elkins, program organizer for 1000 Friends of Minnesota—a program developed by the Land Stewardship Project—was in Thief River Falls and other area communities during the past week to encourage awareness of and attendance at the area meetings.

"The Community-Based Planning Act is voluntary," Elkins said. "There is no mandate, and communities must choose to plan. For the future of our state, however, it is vital that communities make that choice. Minnesota's population is growing and sprawling. Sprawling growth is harming Minnesota's environment and uncontrolled growth costs taxpayers dollars."

Elkins said that between 1970 and 1990, nine of Minnesota's 10 regional growth centers had faster population growth just outside their city limits than within the city itself. Five of those cities lost population while the adjacent areas grew. At Bemidji, the population just outside the city limits grew by almost 100 percent.

"Between 1970 and 1984, population in the seven-county metropolitan area grew by 9.7 percent while the land area used for urban purposes increased by 25.1 percent," Elkins said.

He noted that there are 11 goals of community-based planning, and listed them as follows:

1. Citizen Participation: To develop a community-based planning process with broad citizen participation in order to build local capacity to plan for sustainable development and to benefit from the insights, knowledge and support of local residents.

2. Cooperation: To promote cooperation among communities to work for the most efficient, planned, and cost-effective delivery of government services by, among other means, facilitating cooperative

(Continued On Page 11)

Area hospitals receive grants

Kittson Memorial Hospital and Nursing Home in Hallock and Lakewood Health Care Center in Baudette have each been awarded a $1.5 million grant/loan through the Rural Hospital Capital Improvement Grant and Loan Program which was created during the past legislative session.

This program offers rural hospitals either a grant or an interest-free loan to modernize, remodel or replace aging facilities and vital equipment. The funding is available through the Minnesota Health Care Access Fund.

Rick Failing, administrator of Kittson Memorial Hospital, said plans for the hospital there include addressing handicapped accessible code requirements, developing a new enclosed ambulance/emergency entrance, enlarging the emergency room to accommodate major trauma cases such as farm and vehicle accidents and developing a larger laboratory.

President and Chief Executive Officer SharRay Palm of Lakewood Health Center said plans for phase one of their improvements include building a single one-level acute care structure (in-patient and out-patient/ER) attached to the current facility. New mechanical, electrical and fire protection systems will be installed in both the new and existing structures.

Rep. Jim Tunheim of Kennedy co-authored the original legislation that created the grant/loan program because he was concerned that without being able to update, there would be a danger of rural hospitals being forced to close. He said local health care officials did a good job in helping testify at the legislature.

Dogs get their "do" at Theo-Mar Kennels



Rudy and Mary Gunderson of Theo-Mar Kennels of rural Newfolden have been in the canine business for nearly 23 years. October is Adopt-a-Dog month. Gundersons strongly urge those who are thinking of getting a dog to research the breed and consider how that animal will fit into the family and its life-style.

by Kathi Carlson
Northern Watch Reporter

It's been nearly 23 years since the lives of Rudy and Mary Gunderson went to the dogs. As a registered nurse and architectural draftsman in the Fargo-Moorhead area, the couple desired a more quiet, rural existence so they bought a farm between Thief River Falls and Newfolden, and Theo-Mar Kennels was born.

I could think of no better way to get a feel for a business and its owners than to experience their product, and thus, my eight-year-old English springer spaniel Sam accompanied me for her first-ever grooming.

The kennel is located approximately ten miles north of Thief River Falls on Highway 59 and approximately one-half mile east. A sign along the highway and another on the mailbox made the kennel easy to find. Dog grooming at Theo-Mar takes place in a building located at few yards from their home. I'll have to admit a bit of uneasiness before entering the building. What if my normally well-mannered dog decided to misbehave, or worse yet, bit someone?

My fears were eased as Sam

(Continued On Back Page)



Eight-year-old Sam, an English springer spaniel, "smiles" for the camera as Rudy Gunderson of Theo-Mar Kennels trims her nails during a "spa-like" grooming session. Throughout the session, Rudy soothingly praised her believing it important that the animal enjoy the experience.



Clarence Gagner

RLF postmaster receives air transport award

Clarence R. Gagner, postmaster at Red Lake Falls and formerly postmaster at Oklee and Brooks, was recently awarded the Air Transport Association Leadership Award through the Postal Advisory Committee of the ATA.

The award was presented at the 93rd annual convention of the National Association of Postmasters of the United States (NAPUS) recently in Philadelphia, PA. Gagner serves as national vice president of NAPUS from Area 14.

One of three recipients of the annual award, Gagner was nominated by the NAPUS officers from the Upper Midwest states of Minnesota, North Dakota, South Dakota, Iowa, Wisconsin and Illinois. The award is based on community contribution, leadership qualities and contributions to NAPUS.

Gagner has been with the U.S. Postal Service since 1965.

North Star Racing Series prepares for season

(Continued from Page 1)
is required to compete for year-end points championships. A racer's top scores in six races on the eight-race schedule will count toward the total points title.

Drivers may also race in any event for a $20 daily membership and will be eligible for prizes but not for points competition. Yearly members receive a driver's bib and number to be used all season, newsletters, eligibility for class point champion, ISR rule book and entry to the year-end awards banquet. Last year's racers were given first opportunity to retain the same numbers for this season's racing.

While most of the drivers in the series are from the surrounding area, racers in the series last year came from Thunder Bay, Ont., Canada, Chicago, IL and other distant points.

Erickson said the series is also seeking financial sponsors at several levels including Series Sponsor ($5,000 and up), Major Sponsor ($1,000-$3,000), Co-Sponsor ($500-$1,000), Associate Sponsor ($250) and Donation Sponsor ($100). Each of the sponsorships has a number of entitlements involved. Lists are available by calling Erickson at 681-2544.

LHS concert choir plans fund-raisers

(Continued from Page 1)
Christmas CDs; First National Bank, $50 cash; Petro Pumper, $20 gift certificate; Arctic Cat, canvas Tigershark jacket; Array of Gold—$100 gift certificate, and Pamida RCA stereo system.

Also New Attractions, 10 tanning sessions and a haircut; Galaxy Twin Theatre, six adult passes for movies; American Legion, ten $20 gift certificates; Sheers Beauty Salon, 10 tanning sessions and a cut; Super 8 Motel, one-night stay; Amoco 24, $20 gift certificate, and RV Sports, $50 gift certificate.

Also Hugo's supermarket, 26 inch mountain bike; Pizza Hut, certificate for five medium pizzas; Jopp[illegible]'s Meats, box of top sirloin steaks; NAPA, fender cover and screwdriver set; Arnold Avenue Store, certificate for 10 free videos; Dazzles, $20 cash; Home Sweet Home, Dept. 56 Heritage Collection cottage, and Budget Electronics, two $10 gift certificates.

Also Barron Specialties, five and two-pound bags of wild rice; Hagen Adjustment Service, Ducks Unlimited wool stadium blanket; Northern State Bank, $100 cash; Pennington Square/Pennington Main, $30 in Pennington Bucks; Norwest Bank, $200 savings bond, and Best Western Inn, two poolside rooms.

The choir expressed its collective thanks to the businesses and organizations for providing the raffle prizes.

Agassiz Refuge Open House Scheduled For Sunday, Oct. 12

(Continued from Page 1)
states to have a resident pack of eastern gray wolves.

"Lost Bay Habitat Drive" is a four-mile self-guided auto drive with a quarter-mile hiking trail, that provides visitors the opportunity to tour the refuge for nature study, wildlife photography or observation. The drive is open from early spring through October during daylight hours. Brochures are available at the refuge headquarters which is open from 7:30 a.m. to 4 p.m. Monday through Friday. A 100-foot observation tower and 14-foot observation deck are available for viewing the refuge.

When arrangements are made in advance, classroom and other groups may be given talks and tours. Camping is not allowed at the refuge, but primitive campsites, located on adjacent state wildlife management areas, are available year-round and are cost free.

National Wildlife Refuges

The National Wildlife Refuge system is the world's largest and most diverse collection of lands set aside specifically for wildlife.

Florida's Pelican Island, the first national wildlife refuge, was established by President Theodore Roosevelt in 1903 for the protection of egrets, herons and other birds that were being killed for their feathers used in fashions of the time.

Today, there are 511 national wildlife refuges which range in size from half acre parcels to thousands of square miles encompassing more than 92 million acres. These refuges provide important habitat for over 700 bird species, 220 mammal species, 250 reptile and amphibian species and over 200 species of fish. The system also provides habitat for 168 threatened and endangered species on over 400 of its refuges.

Approximately 98 percent of the land in the Refuge System is open to the public offering a wide variety of recreational and educational opportunities. Nationwide, nearly 29.5 million visitors annually hunt, fish, observe and photograph wildlife or participate in interpretive activities on refuges.

Agassiz Refuge Open House

Interesting and informational displays and videos, refreshments and prizes will be offered at Agassiz National Wildlife Refuge on Sunday from 11 a.m. to 6 p.m. In addition, the refuge's friendly staff will be available to answer questions.

While the weatherman predicts the need of a jacket and possibly an umbrella on Sunday, ducks and geese along with a number of other birds will be abundant and most visible and the autumn foliage most brilliant at Agassiz Refuge – a perfect opportunity for a "wild" experience.

Flood disaster loans are available for businesses

Businesses affected by flooding, severe storms, snow melt, high winds, rain and ice during the spring of 1997 may apply to the Northwest Regional Enterprise Fund, Inc., for a disaster relief loan, according to the Northwest Regional Development Commission (NWRDC) headquartered in Warren.

Businesses in Kittson, Marshall, Norman, Pennington, Polk, Red Lake and Roseau counties can apply for loans ranging from $5,000 to $150,000 at an interest rate four points below the prime lending rate, to a minimum of four percent.

Interested persons should contact Linda Nelson, loan fund manager at the NWRDC at 218-745-6733 for more information.

The disaster relief loan fund was established by the Enterprise Fund of the NWRDC to provide financing to businesses affected by weather-related and other disasters. The fund can assist businesses in locations declared disaster areas by the state and/or federal government.

Examples of assistance include working capital for loss of income while the business was closed during the disaster, replacement of inventory and fixed assets lost as a result of the disaster, re-financing of loans from private lenders which were incurred as a result of the disaster, and other assistance.

To be eligible for disaster loan fund assistance, applicants must show that the business was viable/profitable prior to March 21, 1997, and that a loss in sales or financial damage was suffered as a result of severe weather conditions.

Applicants must also show that no other financing is available or feasible for the business at affordable terms. A loan from the disaster revolving loan fund must be matched on a one to one basis by a bank or other private financing source.

A total of $440,000 is available for disaster relief loans. Funding for the loans originated from the U.S. Economic Development Administration and local matching funds.

Torch and Shield banquet to honor friends of UMC

Men and women who have provided leadership and aided in the development of the University of Minnesota—Crookston (UMC) will be honored Wednesday, October 29, at the annual Torch and Shield banquet.

There will be a public reception for the new University of Minnesota President Mark Yudof and his wife at 5 p.m. with dinner at 6 p.m. followed by the program. A noon luncheon that day will be held to dedicate the Northwest Experiment Station Agricultural Research Center auditorium as Youngquist Auditorium in honor of Bernard E. Youngquist, superintendent from 1956 to 1983.

Receiving the Torch and Shield award will be Gayle Skinner-West, associate dean, University of Minnesota Extension Service; Robert Kvavik, associate vice president, University of Minnesota; [illegible] Swenson, sports editor, Crookston Daily Times; and Martin Sabo, U.S. Congressman.

MEA/MFT fall conference in St. Paul October 16

Schools throughout the *Northern Watch* area will be closed Thursday and Friday, October 16 and 17, as the combined Minnesota Education Association (MEA) and Minnesota Federation of Teachers (MFT) conference is conducted Thursday at RiverCentre, the former St. Paul Civic Center.

Up to 15,000 educators come to the annual conference each year, according to Judy Schaubach and Sandra Peterson, presidents of the respective MEA and MFT. They said that Minnesota's graduation rule will be the focus of more than a third of the conference's professional development sessions.

Steak Supper
Served by the Men of United Lutheran Church of Gatzke
Saturday, Oct. 18th
4:30 - 8:00 p.m.
- Swiss Steak
- Buttered Corn
- Potatoes & Gravy
- Coleslaw
- Lefse
- Apple Crisp
- Beverage

ADULTS - $6.00 K-6 - $3.00
PRESCHOOLERS - Free

CARGILL SALT SALE
FALL Sale DAYS
Solar .... 50 lb. $2.95
Water Softener Pellets 40 lb. $3.15
Iron Fighter Pellets ... 40 lb $4.00
Through October 31, 1997
CENEX LAND O LAKES
the Country Store
A Division Of Farmers Co-op Grain & Seed Assn.
East 8th St. & Davis Avenue • Thief River Falls, MN

DO YOU NEED ASSISTANCE WITH YOUR RENT?
The Housing Authority (Northwest MN Multi-Co HRA) is now accepting applications from individuals or families who are in need of help paying their rent. This federally funded program provides rent assistance to low income individuals or families. For an application, call 218-637-2431 or write to the Housing Authority, Box 128, Mentor, MN 56736.

Delivery Xpress
To Assure Your Weekly Delivery
of the Northern Watch in the upcoming months please mow and remove snow from around the tube.
Also, now is the time to make repairs and to make sure your tube is up and right next to your mailbox.
Thanks!
NORTHERN WATCH
324 Main Ave. N.
Thief River Falls, MN
681-4450

WINTER IS COMING OLSON GRAVEL
NOW IS THE TIME TO HAVE THAT DRIVEWAY AND FARMYARD GRAVELED.
Why not call now to have us bring you some top quality 1-inch screened road gravel or if you want the very best, order 1-inch crushed class-5 gravel. Our gravel pit is located in the Trail area with the best gravel you can buy
We Haul In A 50 Mile Radius Of Trail Or Beyond.
CALL OLSON GRAVEL • 218-563-2765

NORTHLAND BUILDINGS, INC.
POST-FRAME BUILDINGS
Winter Discounts Now Available
Local Representative: GREG REISENAVER/BEMIDJI
Check with your local representative.
Call Today For FREE Literature: 1-800-736-4510
SOFI1

Designed For you
The Beauty Of A Diamond Endures Forever
The times and the styles may change, but the beauty of your diamond endures forever. Visit us today and watch your diamonds come to life in a ring, earring or pendant from our new collection.
FREE Diamond Ring Cleaning Clinic October 13 - 18th
Prongs that hold the diamond are checked for wear
Diamonds professionally examined under 10-power magnification to make sure diamonds are tight.
Lower part of ring is examined for strength and wear
Ring is polished to look like new
Rings are cleaned in our ultrasonic cleaner to make the gold shine
Diamonds are steam cleaned to make them sparkle their brightest.
Protect the diamonds in the rings you love
ONE DAY ONLY!
SATURDAY, OCTOBER 18TH
Visit with a Gem East Representative.
A full line of Colored Gems, Diamond Rings, Pendants and Remounts!
- Gift Certificates
- No Interest Or Handling Charges On 30, 60, 90 Day Layaways
- Most Major Credit Cards Accepted
- Register on Saturday, Oct. 18 for the drawing to be held later that day.
- FREE Ring Clinic
- Diamond & Colored Gemstone Show - One Day Only
Give A Gift That Makes Everyday A Special Day
DIAMONDS & DESIGNS
Your Family Jewelry and Diamond Center
127 Third St. E. • Thief River Falls • 218-681-1490 • 1-888-834-2436

Classified Advertising

OOPS!
We made a mistake in our flyer. The $68.00 Simmons Beauty Rest Bed Is Not a Beauty Rest. We are sorry for any inconvenience this may cause.
Mat[illegible], General Manager
slumberland

Challenger Page 2 presents Storybook land
Sports Pages 8-10
75¢
NORTHERN WATCH
"Northwest Minnesota's Regional Newspaper"
PAID
Volume 7, Number 42 324 Main Avenue North, Thief River Falls, MN 56701 Saturday, October 18, 1997



WATCH AROUND THE REGION

Kathi Carlson

New kindergarten program next fall

Warroad - Under a proposal offered by Elementary Principal Ron Ditsch, Warroad district parents may have a new alternative in kindergarten education next fall.

Parents of kindergarten students would be given the option of enrolling their children in an extended day program. Students in the optional program would attend class every day all day, and parents would be required to pay $6 to $6.50 per day for the extended day option.

Students whose parents opt to not use the extended day program would continue to attend kindergarten for a half day, every day, at no cost.

Ditsch told the board that the program would serve two purposes. First, students would be better prepared for their education careers by participating in more class time. Secondly, parents would benefit from the convenience of the program. Extended day kindergarten coupled with the Kid Kare program would offer parents a child care solution. *Warroad Pioneer*

Polaris Industries anxious to move on plastics facility

Roseau - After announcing it has been given the go-ahead to build a $15 million plastics facility in Roseau, Polaris Industries is rushing to start construction before the snow flies.

Three obstacles Polaris must face before the project can move forward are land annexation, the creation of a tax-increment finance (TIF) district and approval of a building permit. The earliest projected date both Polaris and Roseau City Council officials are targeting is October 21. *Roseau Times-Region*

Combining grades

Red Lake Falls - For budgetary reasons, the Red Lake Falls School Board made the decision to cut two elementary teaching positions last spring.

With 63 fifth and sixth graders – not enough for four teachers and too many for two – the board decided that three teachers would handle the teaching of the students in the two grades.

After considerable planning and continued cooperation and communication between the three teachers, the situation seems to be working out well. *The Gazette*

Magazine feature

Karlstad - Region One Dairy Princess Rachel Klopp of rural Karlstad is one of the Minnesota Dairy Princesses pictured on page 41 of the October 1997 issue of National Geographic. A Kennedy woman spotted the photograph that is included in an article about county fairs. *North Star News*

Bears up a tree

Oklee - Mamma bear and her three cubs spent three days in a tree at the Larry O'Neill home near Oklee.

Chased up the tree by O'Neill's three-legged dog, the bear and her cubs stayed in the tree until they felt safe to come down. In the tree continuously, they slept completely relaxed with their bodies resting on the limbs and their feet dangling freely in the air. *Oklee Herald*

Plummer school resource center receives award

Plummer public school's Learning Resource Center has received an Academic Honorable Mention in the Minnesota Rural Education Association's (MREA) Profiles of Excellence awards program.

"The Learning Resource Center is an opportunity which allows elementary students to go beyond the traditional classroom and expand their learning and research on an individual basis," states Melody Brustad, elementary computer teacher.

Students use the center both during and after school, for math, science, reading and other projects.

"The center has been a tremendous benefit in establishing and building on our students' independent learning skill," Brustad added. "They work individually and as groups, building self-esteem and self-worth. The amount of achievement has been noted both with individual students and entire classes."

MREA's Profiles of Excellence Award recognized unique, innovative educational programming in its member districts. Plummer is one of the MREA's 155-member school districts whose mission is "to strengthen education in Minnesota through leadership in legislative action, communication and collaboration."



Northland Retired Educators presented a facsimile check for $32,929, which represents the value of 2,533 volunteer hours of service to the community, to Thief River Falls Mayor Robert Roeve. Of the 2,533 volunteer hours, 745 were in health, 826 in education and 962 to other community service efforts. There were 14 members of Northland Retired Educators participating in this project, which is an element of National Retired Educators Day, A Celebration of Community Service. Pictured presenting the check to Mayor Roeve (right), are Jim Dalager, co-president, Phyllis Dalager, secretary, and Polly Reed, co-president.

12th annual craft show set in Oklee

The 12th annual craft show will be held at two locations in Oklee on October 25. The crafts shows will be held in the community and Oklee school from 9 a.m. to 2 p.m.

Located in the Community Hall will be: Arnold and Carolyn Person of Oklee with painted wood, wood working and reindeer; Adeline Beltz of Bagley with woven rag rugs; Lanae Larson of Bagley with wood work items; Pam Nelson and Shelly Knott of Red Lake Falls with painted wood items, mop and cloth dolls; Cindy Ellingsen of Viking with quilted table runners, lampshades and fabric crafts; Cheri Hasbrouck of Erskine with rustic wood, hand wire creations, painted flower pots, pot holders; Jim and Mary Brodston of East Grand Forks with wood and stained wood items; Brenda Vatthauer of Mentor with rubber stamps and accessories; Velma Oakland of Red Lake Falls with dried flowers, angels and arrangements; Carol Lindgren of Clearbrook with vests, cardigans, ladies tops; Colleen Johnson of East Grand Forks with wood and sewn items; Annette Gray of Leonard with wood working; Jeanette Hoffman of Goodridge with painted t-shirts and sweat shirts; Jeanne Lee of Warroad with florals, swags, etc.; Pat Asselin of Oklee with wood stump santas, narrow beard santas, crybaby ghosts, snowmen, wood scarecrows, etc.; Linda Whalen of Oklee with dolls, angels, cloth snowmen, gift tags, cards, etc.; Pam Asselin of Oklee with homemade candy.

The Catholic Church bake sale will be held on the stage.

Located at the school will be: Jamie Anderson of Erskine with raffia dolls, bears, etc.; Debbie Kokesch of Brooks with painted fence posts, painted pots, halloween wood items; Carole Dehning of Erskine with angels, baskets and other miscellaneous items; Arlette Olson of Oklee with wood, some fabric items, pillows and dolls; Melvin Chirness of Clearbrook with wood items, furniture; Para Paradis of Brooks with engraved cake pans; Sharon Hasby of Red Lake Falls with plastic canvas items.

(Continued On Back Page)

Body of Leonard man found in Roseau Co.

Jessie Martin Whitcomb, 57, Leonard, was found in a partially burned residence in Hereim township in Roseau County October 13. Preliminary results from the Ramsey County Medical Examiner revealed that Whitcomb died as a result of smoke inhalation, and that there was no physical evidence of any other trauma to the body.

According to Roseau County Sheriff Curt Hauger, the fire appeared to have been set by Whitcomb. The residence was that of his ex-wife's fiance, Laurus Haupt. Haupt will soon marry the former Mrs. Jessie Whitcomb. Sheriff Hauger would not speculate as to Whitcomb's motive.

Still in question at this point in the investigation is how Whitcomb got to the Haupt residence as his vehicles have been accounted for at his residence in Leonard.

Sheriff Hauger is requesting help from anyone who may have any information concerning this case. Roseau County sheriff's office can be reached at 218-463-1421.

The investigation into this incident is being conducted by the Roseau County Sheriff's department, the Bureau of Criminal Apprehension and the State Fire Marshal's office.

Water levels at TRF reservoir lowered for repairs

Water level of the reservoir in Thief River Falls has been lowered so that repairs could be made to a concrete wall near the Headrace.

A crack four feet below the water level in the concrete wall was noticed and it was decided that it should be repaired. The Headrace controls water flow to the turbines and the power plant.

Water levels could be on the rise again by Friday morning.

Community-Based Planning meet planned at Crookston

To explain and discuss the state's new Community-Based Planning Act, a series of meetings has been arranged by the Land Stewardship Project and the Minnesota State Planning office. The two closest meetings for extreme northwest Minnesota are Tuesday, October 28 in Bemidji and Wednesday, October 29 in Crookston.

These two are the first of a dozen meetings across Minnesota with the final meeting November 19 in St. Cloud. Each meeting place will have two meeting sessions—one from 1 to 4 p.m. and one from 6 to 9 p.m.

The meeting at Bemidji will be in the East Ballroom at Bemidji State University and the one at Crookston will be at the Northland Inn on Highway 75 north. Additional information on meeting times and places is available from Melissa Petrangelo with Minnesota Planning at 612-282-5451.

The Community-Based Planning Act was passed by the Minnesota Legislature during the 1997 session and signed into law by Gov. Arne Carlson. By adopting the act, Minnesota joined several other states including Oregon, Florida, New Jersey and Vermont which have enacted laws intended to bring consistency and predictability to local comprehensive planning efforts.

Scott Elkins, program organizer for 1000 Friends of Minnesota – a program developed by the Land Stewardship Project – was in Thief River Falls and other area communities during the past week to encourage awareness of and attendance at the area meetings.

"The Community Based Planning Act is voluntary," Elkins said. "There is no mandate, and communities must choose to plan. For the future of our state, however, it is vital that communities make that choice. Minnesota's population is growing and sprawling. Sprawling growth is harming Minnesota's environment and uncontrolled growth costs taxpayers dollars."

Elkins said that between 1970 and 1990, nine of Minnesota's 10 regional growth centers had faster population growth just outside their city limits than within the city itself. Five of those cities lost population while the adjacent areas grew. At Bemidji, the population just outside the city limits grew by almost 100 percent.

Between 1970 and 1984, population in the seven county metropolitan area grew by 9.7 percent while the land area used for urban purposes increased by 25.1 percent, Elkins said.

He noted that there are 11 goals of community-based planning, and listed them as follows:

1. **Citizen Participation:** To develop a community based planning process with broad citizen participation in order to build local capacity to plan for sustainable development and to benefit from the insights, knowledge and support of local residents.

2. **Cooperation:** To promote cooperation among communities to work for the most efficient, planned, and cost-effective delivery of government services by, among other means, facilitating cooperative

(Continued On Page 11)

Area hospitals receive grants

Kittson Memorial Hospital and Nursing Home in Hallock and Lakewood Health Care Center in Baudette have each been awarded a $1.5 million grant/loan through the Rural Hospital Capital Improvement Grant and Loan Program which was created during the past legislative session.

This program offers rural hospitals either a grant or an interest-free loan to modernize, remodel or replace aging facilities and vital equipment. The funding is available through the Minnesota Health Care Access Fund.

Rick Failing, administrator of Kittson Memorial Hospital, said plans for the hospital there include addressing handicapped accessible code requirements, developing a new enclosed ambulance/emergency entrance, enlarging the emergency room to accommodate major trauma cases such as farm and vehicle accidents and developing a larger laboratory.

President and Chief Executive Officer SharRay Palm of Lakewood Health Center said plans for phase one of their improvements include building a single one-level acute care structure (in-patient and out-patient/ER) attached to the current facility. New mechanical, electrical and fire protection systems will be installed in both the new and existing structures.

Rep. Jim Tunheim of Kennedy co-authored the original legislation that created the grant/loan program because he was concerned that without being able to update, there would be a danger of rural hospitals being forced to close. He said local health care officials did a good job in helping testify at the legislature.

Dogs get their "do" at Theo-Mar Kennels



Rudy and Mary Gunderson of Theo-Mar Kennels of rural Newfolden have been in the canine business for nearly 23 years. October is Adopt-a-Dog month. Gundersons strongly urge those who are thinking of getting a dog to research the breed and consider how that animal will fit into the family and its life-style.

by Kathi Carlson
Northern Watch Reporter

It's been nearly 23 years since the lives of Rudy and Mary Gunderson went to the dogs. As a registered nurse and architectural draftsman in the Fargo-Moorhead area, the couple desired a more quiet, rural existence so they bought a farm between Thief River Falls and Newfolden, and Theo-Mar Kennels was born.

I could think of no better way to get a feel for a business and its owners than to experience their product, and thus, my eight-year-old English springer spaniel Sam accompanied me for her first ever grooming.

The kennel is located approximately ten miles north of Thief River Falls on Highway 59 and approximately one-half mile east. A sign along the highway and another on the mailbox made the kennel easy to find. Dog grooming at Theo-Mar takes place in a building located a few yards from their home. I'll have to admit a bit of uneasiness before entering the building. What if my normally well-mannered dog decided to misbehave, or worse yet, bit someone?

My fears were eased as Sam

(Continued On Back Page)



Eight-year-old Sam, an English springer spaniel, "smiles" for the camera as Rudy Gunderson of Theo-Mar Kennels trims her nails during a "spa-like" grooming session. Throughout the session, Rudy soothingly praised her believing it important that the animal enjoy the experience.

INTENTIONAL DUPLICATE EXPOSURE

Mary Kay COSMETICS
The Cosmetic That's More Than A Cover-Up.
Facials, Glamour Make-Overs And Color Logic Consultations Are Always FREE.
PATTI OSOWSKI
MARY KAY DIRECTOR
681-6750
Thief River Falls, MN

SOLD!
NAZARETH CHURCH HOLT AUCTION SALE!!
SUNDAY, OCT. 19
2:00 P.M.
FANCYWORK
BAKED GOODS
GARDEN PRODUCE
CRAFTS & QUILTS
Nazareth Women of the Evangelical Lutheran Church of America

Mike & Lola Underdahl

Happy 25th Anniversary

BUY IT, SELL IT, FIND IT IN THE CLASSIFIEDS

12th Annual Craft Show
October 25
9 a.m. - 2 p.m.
Community Hall & School
Oklee
PORTRAIT DRAWINGS
WALL HANGINGS
RUBBER STAMPS
SWEATSHIRTS
WOODWORK
SNOWMEN
BAKE SALE
CERAMICS
CANDY
VESTS
DOLLS
BBQ's
RUGS

Thinking of Arizona This Winter?
Quality
MANUFACTURED HOMES, INC.
8808 E. Apache Trail, Mesa, AZ 85207
Featuring Marlette & Redman Homes
CALL KEN FOR FACTORY DIRECT PRICING

Bridal Registry
HEIDI GRAM AND GREGORY NELSON
CHRISTY HOLTHUSEN AND TIM QUINN
MICHELE HINCE AND LONNIE LONGTIN
KIM MAIDMENT AND RUSS BOLLESEN
MYA GUNDERSON AND SHANE ZUTZ
Home Sweet Home
503 LaBree Avenue North
Thief River Falls
218-681-4013
1-800-804-4013

SHOP AND SAVE IN THIEF RIVER FALLS

Baby Shower for Amy, Arlt & Avory
Sunday, Oct. 19th • 2:00 p.m.
Immanuel Lutheran Church Basement
Plummer
All Friends & Family Welcome

ATTENTION SHAREHOLDERS Of ARCTIC CAT And POLARIS


John G. Kinnard & Co.
INVESTMENT SECURITIES
213 LaBree Ave. North, Suite 203
Thief River Falls, MN 56701
Member SIPC
Regan Rohl
Dave Claussen

SOUTH DAKOTA CASINO TOUR
MON. & TUES., NOV. 3 & 4
WED. & THURS., NOV. 26 & 27
HANKINSON & FLANDREAU, SD; 2 DAYS & 1 NIGHT
LEAVES THIEF RIVER FALLS AT 8 A.M.
PAY $45 GET $45 BACK
PLUS FREE ROOM & 3 FREE MEALS!
NORTH COUNTRY TOURS
P.O. Box 2077, Bemidji, MN 56619
467-3351 or 1-800-322-8494

Challenger Preschool to present Storybook Land October 21

Preschool children and their families are invited to explore the land of The Three Bears, The Three Little Pigs, The Gingerbread Kid and The Wizard of Oz as Challenger Preschool presents "Storybook Land" on Tuesday, October 21 from 6 to 7:30 p.m. at Challenger Preschool.

Dramatic Tendencies, a theater performance group directed by Connie Stock, will perform "There was an Old Lady Who Swallowed a Fly" and "Henny Penny." A Thief River Falls police officer will talk about Halloween safety.

There is no charge for this event, and children are invited to dress in their favorite costume – no masks please. For more information, call (218) 681-8670.

"Under Construction" EFCE program October 21 in Newfolden

Interesting vehicles will fill the streets of Newfolden on Tuesday, October 21 when Head Start and EFCE offer a special evening to come to school and see what it's like to sit behind the wheel of a real police car, semi, race car, firetruck or one of many other vehicles.

Children, infants through kindergarten age, and their parents are invited to meet between 5:30 and 7 p.m. in the MCC parking lot by the tennis court for hot dogs and chips and a chance to try out the driver's seat.

Children must be accompanied by an adult, and parents are responsible for watching for their child's safety. If the parking lot is under construction, the event will be held by the Newfolden Elementary School. If it rains, the event will be cancelled until spring.

Annual Franklin Middle School Book Fair dates scheduled

Franklin Middle School book fair will be held October 22-23 and October 27-31. Proceeds from the sales of books will help the school purchase a computer for student use in the media center at the school.

Books available at the book fair will be for all levels — child to adult. The book fair will be held during parent-teacher conferences so everyone can participate.

The book fair will be held from 8 a.m. to 9 p.m. October 22-23, and from 7:45 a.m. to 4 p.m. October 27-31. The public is welcome.

Goodridge, Middle River students receive their degrees at BSU

Karen Skjerven-Bakken of Goodridge and Jarrett Walton of Middle River received degrees from Bemidji State University at the conclusion of the first summer session. They were among 90 students completing undergraduate degree requirements at BSU during the session.

Skjerven-Bakken earned a bachelor of science degree with honors in elementary education. Walton received a bachelor of science degree in criminal justice.

ACE Hardware Thief River Falls Bridal Registry
Free Gift For Registering!
Saturday, Oct. 18 MICHELE HINCE LONNIE LONGTIN
Saturday, Oct. 18 KIM MAIDMENT RUSS BOLLESEN
Saturday, Oct. 25 MYA GUNDERSON SHANE ZUTZ
Toasters Power Tools Hand Tools Clocks Chicago Cutlery Thermometers Plus Lots More!

BUY IT, SELL IT, FIND IT IN THE CLASSIFIEDS

NORWEST INSURANCE INC.
"Our People Make The Difference"
(218) 681-6411
110 Third St. East • Thief River Falls

Dan • Judy • Deb
Auto • Home • Business • Life • Health • Farm

CRAFTSMAN
SEARS Thief River Falls 681-4511 303 Main Avenue North
Searsdays ...it only happens twice a year!
ZERO% FINANCE CHARGE UNTIL MAY 1998 on all home appliances and home electronics over $399
CLEARANCE TAG SALE
Look for the clearance tags throughout our store for extra special, red hot savings on specially selected items! Hurry in... once they're gone, they're gone!
Sale prices good October 16 through October 18
"The store you know is now close to home"
CRAFTSMAN Amana Kenmore RCA SONY

Classified Advertising DELIVERS

Fall Festival
St. Rose of Lima Church
Argyle, Minnesota
Sun., October 26, 1997
GRAND PRIZE
1st - $250 2nd - $175
3rd - $125
4th - $75 5th - $25
ENTERTAINMENT • BINGO • BOOTHS
FANCYWORK — ALL AT THE ARGYLE HALL
POLKA MASS - 10:30 A.M.
TURKEY & HAM DINNER
Serving 12:00 Noon to 6:30 P.M.
Adults — $6.00
Children Under 12 — $3.00

Eight annual TRF Gun Show today and Sunday

Thief River Falls Curling Club is filled with guns and related outdoor equipment as the eighth annual Thief River Falls Gun Show is held from 9 a.m. to 6 p.m. today and from 9 a.m. to 4 p.m. Sunday. The curling club building is located on the Pennington county fairgrounds off highways 1 and 59 on the west edge of Thief River Falls.

Organizers Gail Steinhauer and Bob Campbell said that all the space available in the building has been made available to meet the requests of exhibitors, including the lobby/ lunch room area and the second floor above the lobby area, which will be used for the first time.

More than 150 tables of guns, reloading components, shooting supplies, parts, ammunition, archery equipment and other items of interest to shooters and outdoor people will be available. As always, people attending the show are encouraged to bring guns they have for sale or trade with the exhibitors. Admission is $2 per person and children under 12 years of age must be accompanied by a parent.

In keeping with past shows, several sports card and coin dealers will have exhibit space at the show for those interested in those collectible items.

Many of the dealers are from Minnesota but several large dealers from South Dakota and North Dakota have also reserved space at the show, which is sponsored by the curling club. Admission will be $2 per person and children 12 years of age and younger must be accompanied by an adult. Drawing among admission purchasers will be held for a door prize and lunch will be available.

Parents and FMS eighth graders to meet Oct. 20

All eighth grade students at Franklin middle school and their parents are asked to attend a meeting at 7 p.m. Monday, October 20, at the FMS gymnasium to discuss the graduation basic tests students will be taking in February of 1998.

The meeting will also provide parents with vital information on Minnesota graduation standards and all parents and students are strongly urged to attend.

Men's Annual Lutefisk Supper
OUR SAVIOR'S CHURCH, Thief Lake
SATURDAY, OCT. 25th, 1997
Family Style Serving Beginning At 3:30
Adults: $7 Students 13-18: $3 Children 6-12: $2 Preschool: FREE
FANCYWORK AND BAKE SALE BY WOMEN OF THE CHURCH

Sons Of Norway SMORGASBORD
Wednesday, Oct. 22nd
EAGLE'S HALL, Thief River Falls, MN
Serving 5:00 - 7:30 P.M.
TOO GOOD TO MISS!!
Adults: $6.00 • Everyone Welcome!

BUS TOUR TO BRANSON, MO
DEC. 10-15, 6 DAYS/5 NIGHTS
ONLY $539
PER PERSON/DOUBLE OCCUPANCY
Trip Includes: Rooms, Motorcoach Trans., 7 Meals And All Shows And Admissions.
SHOWS INCLUDE: THE ROCKETTES, THE PROMISE, COUNTRY TONIGHT, AND THE DIXIE STAMPEDE, THE BALDKNOBBERS, AND THE SILVER DOLLAR CITY, PLUS MUCH MORE.
Call KKAQ/KKDQ To Reserve Your Seat Today!!
218-681-4900
Remaining seats first come, first served.
CALL OR WRITE TO NORTH COUNTRY TOURS
P.O. Box 2077, Bemidji, MN 56619
467-3351 or 1-800-322-8494

HALLOWEEN COSTUME PARTY
BOTH NIGHTS-FRI., OCT. 31st & SAT., NOV. 1st
MUSIC 8:00 P.M. - 1:00 A.M.
BOOK YOUR CHRISTMAS PARTIES EARLY!!
CALL 681-1341
BINGO
AMERICAN LEGION
POST # 117 • THIEF RIVER FALLS • 681-1341

FREE DIAMOND RING CLEANING CLINIC
DIAMONDS & DESIGNS

IT PAYS TO SHOP The Classifieds

DO YOU HAVE A HEARING LOSS?
Do You Have Problems Hearing Family, Friends, Television, Etc....
MAKE AN APPOINTMENT TODAY FOR...
❑ A professional evaluation by a registered audiologist.
❑ A thorough explanation of hearing aid technology including programmable and completely-in-canal hearing aids.
❑ A FREE copy of The Consumer's Guide to hearing aids.
❑ A professional solution to your hearing problem.
Call 1-800-569-8146
For An Appointment In Your Area
Call Today For An Appointment, A FREE Consult And A FREE Consumer's Guide To Hearing Aids
Anderson HEARING CLINIC
SERVING NORTHERN MINNESOTA
302 Third St. E. • 218-681-1193 • Thief River Falls, MN 56701
MOST MAJOR BRANDS AVAILABLE
MEDICARE/MEDICAID ACCEPTED WHEN APPLICABLE
A PROFESSIONAL AUDIOLOGY CENTER PROVIDING PROFESSIONAL SOLUTIONS FOR YOUR HEARING LOSS.
CLIP FOR REFERENCE

IT PAYS TO SHOP The Classifieds

Compare Our CD Rates
Bank-issued, FDIC-insured to $100,000
6.00%* APY 3-Year Minimum deposit $5,000
Call Or Stop By Today.

Jon Larson
105 3rd St. East
Thief River Falls, MN 56701
Edward Jones

BUSINESS CARDS
FORMATTED BUSINESS CARDS
$15.00 500 Ct.
$17.00 1,000 Ct.
Many Additional Styles, Paper Stock and Ink Choices Are Available! Prices Will Vary!
The Times
324 Main Ave. North
Thief River Falls, MN
681-4450

Thief River Falls JCPenney
semi-annual
25% OFF SHOPPING SPREE
Time is running out to create your own sale. Come in by October 27th and ask a Sales Associate for a coupon good for 25% off regular-priced purchases throughout the store.
DRESSES • LINEN • JUNIOR SPORTSWEAR • MEN'S SHIRTS • FAMILY SHOES • TOPS • ACCESSORIES • BLOUSES • BOYS' OUTERWEAR • GIRLS' UNDERWEAR • KIDS' PLUSH TOYS • SWEATERS • WINTER UNDERWEAR • LINGERIE • HANDBAGS • ATHLETIC SHOES • MUCH MORE
JCPenney
I LOVE YOUR STYLE

QUILTING SPECIALS
Sun., Oct. 19 Thru Sat., Nov. 1
20% OFF CALICOES Entire Wall 1/2 Yd. Min Cut.
20% OFF QUILT BOOKS and PATTERNS
20% OFF QUILT RULERS All Brands-All Sizes
20% OFF ROTARY CUTTERS
Annette's Fabrics
Sewing Machines
218-681-3501
212 3rd Street East
Thief River Falls, MN 56701

QUILT, LEFSE & BAKE SALE
at Bethlehem Lutheran Church in Newfolden
Sat., Oct. 25, 1997
11 a.m. - 3 p.m.
- GRAB BAGS -
Serving:
Soup & Chili Lunch
Free Will Offering
Matching Funds NW MN Branch 8179 L Brotherhood

OPENINGS AT BETHANY BOARD & LODGING
This elderly housing establishment currently has openings. Special services include private rooms, cable TV, personal phone lines, laundry services and home cooked meals. For more info call (218) 435-1044 OR (218) 837-2100

IT PAYS TO SHOP The Classifieds

United Lutheran Church Women of Gatzke
FANCY WORK AUCTION SALE
Wednesday, Oct. 22 at 7:30 p.m.
Also featured:
• Baked Goods • Misc. Items
• Produce • Crafts
Pie & Coffee served after the sale
Free Will Offering

We Need You More Than Ever!



Our students are in need of your help. Please vote YES for the school levy referendum on November 4th.

The money from the levy will be used for:

- Adding teachers to reduce class sizes
- Teachers Aides
- Needed and updated textbooks
- Agricultural Classes
- Vocational Education (Applied Technology)
- Classes to help students who fail basic skills tests
- Update technology
- Foreign Language in Earlier Grades
- K-12 Social worker
- Additional classroom supplies

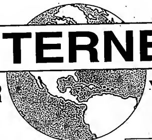


Vote YES for Education

Remember:
Stronger Schools = A Stronger Community!

Prepared and paid for by "Citizens for Quality Education" Committee

INTERNET FOR YOU



BUSINESS
E-MAIL
LEGISLATIVE ACCESS
ORGANIZATION
LIBRARIES
ADVERTISE

STUDENTS
E-MAIL HOME
CAMPUS INFO
RESEARCH
LIBRARY
CHAT GROUP

HEALTH-CARE
E-MAIL - PEERS
HOSPITAL INFO
RESEARCH SITES
BOOK REVIEW
NEWS GROUP

CALL
WIKSTROM TELEPHONE COMPANY
218-436-2922

FARMING
WEATHER
MARKETS ON-LINE
VET RESOURCES
LEGISLATION
E-MAIL

THE ARTS
MUSIC LITERATURE
ART MAGAZINE
CRAFTWORKS
HUMOR

HOME
SHOPPING
CHAT GROUP
NEWS GROUPS
GAMES
MAGAZINES

LOCAL NUMBER ACCESS

SOUPÇON
Sherry LaCoursiere

First of all, help from a reader. Don't bother making the Carrot Muffins I had in a previous Soupcon. Evidently there was no soda listed in the recipe (although there should have been 2 teaspoonfuls) and she's right in saying that 2 cups of sugar with 2 cups of flour might be a little too sweet. Chuck the recipe in the trash. I made it too and it wasn't worth repeating.

Also, for the lady who asked for green tomato recipes, they were in the August and September Soupcons, so I'm sure The Times would have some extras if you would ask them.

Now, today's recipes are for cooking some of those wild birds that the boys brought home last weekend, along with a couple of green tomato recipes for the lady mentioned above. I'm sure the game recipes would work fine with chicken or turkey too.

Here's a yummy recipe for those ducks:

DAVE'S DUCKS AND RICE

6 ducks
Salt and pepper to taste
Seasoned salt to taste
Flour
1/2 cup butter
1/4 cup onion, chopped
1/2 cup mushrooms, sliced (fresh or canned)
1 tablespoon parsley
1/2 cup cream

Wash and dry ducks. Rub with salt, pepper, seasoned salt and flour.

Sauté lightly in butter. Remove and place in large fry pan or casserole.

Lightly sauté onion, mushrooms and parsley in butter remaining in pan where birds were sautéed. Add onion mixture to ducks and cover and cook 30 minutes on top of stove over medium heat, basting frequently. Add cream and continue cooking until heated thoroughly. Serve over cooked rice.

This duck recipe sounds almost like the one my grandma would make for my uncles when they came home after hunting for more ducks, except she also topped the ducks with slices of bacon. She would have the ducks roasted and ready to eat, along with home-baked "buns" and home-made baked beans:

SWEET AND SIMPLE BAKED DUCK

1 large duck
1 small onion
1/2 cup chopped celery
1/2 cup soda pop (not diet)
1/2 cup water
1/2 teaspoon parsley flakes
1/2 teaspoon thyme
Salt and pepper

Soak cleaned duck in salt water. Remove and rub inside and out with salt and pepper. Stuff onion and celery inside duck.

Place in roasting pan and add soda pop, water, parsley flakes, thyme, salt and pepper. Bake at 300 degrees for 3 hours. (As soda evaporates, the sugar will coat and penetrate the duck.)

Here's an idea for those little grouse that clutter up the freezer - use them up -- deliciously:

SMOTHERED GROUSE

4 grouse breasts
Garlic or onion powder
Swiss or American cheese, grated
2 medium onions, chopped
Mushrooms
1/3 cup white wine
Butter or margarine
Seasoned salt
Pepper

Sauté cleaned grouse breasts in wine, butter and spices. As this begins to heat, add mushrooms and onions along with wine and butter (or cook mushrooms and onion in separate pan and add to baking pan later). Cook grouse and vegetables no longer than 3-4 minutes. When they are done, put grouse in small baking pan or cookie sheet and top with vegetables and cheese. Heat in oven until cheese melts.

Since I don't know the difference between grouse and prairie chicken, I would use this recipe for either one - it sounds good:

BAKED PRAIRIE CHICKEN

1 prairie chicken
1/4 cup flour
1/2 teaspoon salt
1/4 teaspoon pepper
1/2 teaspoon savory
Dash of thyme and basil
1 slice bacon
1/4 cup butter

Dredge bird with flour, salt, pepper and savory. Sprinkle thyme and basil on strip of bacon, roll up and fasten with toothpicks. Place in body cavity and close.

Brown bird in skillet. Transfer to baking dish and cover and bake at 325 degrees for 1 hour. Make gravy with milk or light cream.

I would also use this recipe for grouse - it sounds so good - gosh, I might even use it for chicken:

PHEASANT CASSEROLE

1 pheasant
Salt, pepper, Beau Monde, celery salt
1/2 cup onion, chopped
1 can cream of mushroom soup
1/2 cup cream
1 cup sour cream
1 4 ounce can button mushrooms
1/3 cup sherry or burgundy wine

Disjoint bird, split breast and brown sections in butter using hot skillet. Turn meat often. Place in buttered casserole.

Using same skillet, combine onion, mushroom soup, cream and sour cream. Stir constantly over low heat. Add wine. As soon as mixture approaches boiling, pour over bird in casserole. Add button mushrooms and bake, covered, at 300 to 325 degrees for 2 hours.

And here are a couple of tasty-sounding green tomato recipes:

PICCALILLI

1 quart chopped cabbage
1 quart chopped green tomatoes
2 sweet red peppers
2 sweet green peppers
2 large onions
1/4 cup salt
1 1/2 cups vinegar (5% acidity)
1 1/2 cups water
2 cups packed brown sugar
1 teaspoon dry mustard
1 teaspoon turmeric
1 teaspoon celery seed

Chop cabbage, tomatoes, peppers and onions. Mix with salt and let stand overnight.

Next morning, drain and press to remove all liquid possible.

Boil vinegar, water, sugar and spices five minutes. Add vegetables and bring to a boil. Fill sterilized jars to within 1/2 inch of top. Cover, screw band firmly tight and process 5 minutes in boiling water bath. (Makes 6 pints.)

GREEN TOMATO DILL PICKLES

Green tomatoes
Stalks of celery
Sweet green peppers
Garlic cloves
2 quarts water
1 quart vinegar
1 cup salt
Dill

Use small, firm, green tomatoes. Pack into sterilized jars. Add a bud of garlic, stalk of celery and 1 green pepper cut in fourths to each jar.

Make a brine of the water, vinegar and salt. Boil with dill for 5 minutes the pour over pickles in jar to within 1/2 inch of top. Screw band firmly tight and process in boiling water bath for 15 minutes. Do not use for 4-6 weeks. (Makes 6 quarts.)



A BOLD LOOK AT RELAXATION.

Appointments. Deadlines. things to do today. These are the enemies of relaxation. Fortunately, relaxation has a powerful ally in the soothing jets of the Vigora™ whirlpool from Kohler. It relaxes your body's stress centers and massages away even the most grueling schedule. Help make your life stress free. Stop by our Kohler® Registered Showroom and see how easily a Vigora whirlpool can fit into your schedule.

THE BOLD LOOK OF KOHLER

LEE Plumbing & Heating, Inc. Thief River Falls, Mn.
1430 Main N. 681-1903 Thief River Falls

Life is filled with promises. We can help you keep them.

Financial security shouldn't be a hope. Neither should sending your kids to college, or living a comfortable retirement. That's why, at Farm Bureau, we specialize in helping individuals, couples and families achieve their lifetime financial goals.

And we can help you, too.

Call your Farm Bureau Agent today and learn how promises made can be promises kept.

"LIVING BESIDE YOU. WORKING FOR YOU."

James Cwikla
311 LaBree Ave. N.
Thief River Falls, MN 56701
681-2288



Farm Bureau Insurance
Farm Bureau Life Insurance Company
Part of Farm Bureau Financial Services

NORTHERN WATCH

John F. Mattson
Publisher



Marvin Lundin
Editor



David Hill
Associate Editor



Mike Lundgren
Sports Editor



Kathi Carlson
Reporter



Denise Layman
Sales Representative



Jeff Zbacnik
Advertising Representative



DeDe Lanes
Advertising Representative



PRINTED WITH SOY INK

Printed on Recycled Paper Containing at Least 20% Fibers from Paper Recycled by Consumers

The Northern Watch is published weekly every Friday and distributed to over 22,000 households in Northwest Minnesota and surrounding area. The Northern Watch is published in conjunction with The Times, which is published weekly every Tuesday.

SUBSCRIPTION RATES

Pennington, Red Lake, Marshall, Polk and Clearwater Counties $24.00 Per Year
All Other Addresses With 567 Zip Code $29.00 Per Year
Elsewhere in the U.S.A. $40.00 Per Year
All Men and Women in the U.S. Armed Forces $35.00 Per Year
Student Rate 9 Months $29.00 Per Year

The Northern Watch shall not be liable for slight changes or typographical errors that do not lessen the value of an advertisement. The Northern Watch's liability for other errors or omissions in connection with an advertisement is strictly limited to publication of the advertisement in any subsequent issue or the refund of any monies paid for the advertisement.

A Publication of:

established 1911

The Times
324 Main Avenue North
P.O. Box 100
Thief River Falls, MN 56701-0100

Telephone (218) 681-4450
Fax: (218) 681-4455
e-mail: nwatch@nwatch.com
http://www.nwatch.com

Press
ALTERNATE DELIVERY SYSTEM

TIEMAN WELDING
CERTIFIED PIPE AND STRUCTURAL WELDING
✓ Lathe Work ✓ Press Work ✓ Key Ways
✓ Plasma Cutting ✓ Winch Truck Service
✓ Welding Of Mild Steel
✓ Stainless Steel & Aluminum
✓ Buying Old Machinery & Cars
✓ Semi Trailer Repair
PORTABLE AND SHOP • 681-7188
COUNTY ROAD 87, SMILEY BRIDGE RD., GOODRIDGE, MN 56725

PIANO SALE!
Midwest's Largest!
• All Major Brands, New & Used •
Fri., Oct. 17 • 12 noon - 8 p.m.
Sat., Oct. 18 • 10 a.m. - 8 p.m.
Sun., Oct. 19 • 12 noon - 6 p.m.
Civic Auditorium
615 1 Ave. N. • Grand Forks, ND

JD's UNITED STATES
Roseau, MN
STEEL SIDING, ROOFING & RAIN GUTTER CO.
Soffit and Fascia • Windows • Doors
Free Estimate 1-800-821-5070
UNITED STATES SEAMLESS WINDOWS

ANNOUNCING THE OPEN HOUSE OF NORSE NOOK



Saturday, Oct. 25th
10:00 A.M. - 12:00 Noon
Scandinavian Giftware
• Swedish • Norwegian • German
Many Great Gift Items
Refreshments Served
Traditional Swedish Cookies & Coffee



Come See Our Newest Addition Located In:
FALLS BOOK CO.
218-681-2381 • 216 LABREE AVE. N • TRF

"Add Value To Your Investment Portfolio With..."



Dave Clausen Judy Reger Julie Rohl Regan Rohl

America's Leading Brands Growth Trust~ Series 2

Almost every American is familiar with brand name companies like Coca-Cola, Walt Disney, Gillette and McDonald's. The America's Leading Brands Growth Trust portfolio invests in a diversified portfolio of companies considered to be leaders in their industries of apparel, beverages, entertainment, food, retail, recreation, and toys. The trust has a life of approximately 5 years and features include:
• Potential Capital Appreciation
• Diversification
• Professional Portfolio Selection
• Law Minimum Initial Purchase

Phone (218) 681-3983 or
Toll Free 1-800-768-1869

John G. Kinnard & Co.
INVESTMENT SECURITIES Member SIPC
213 LaBree Ave. North, Suite 203 • Thief River Falls, MN 56701

NOTICE OF SPECIAL ELECTION

INDEPENDENT SCHOOL DISTRICT NO. 441
NEWFOLDEN, MINNESOTA

NOTICE IS HEREBY GIVEN, that a special election has been called and will be held in and for Independent School District No. 441, Newfolden, State of Minnesota, on Tuesday, the 4th day of November, 1997, for the purpose of voting on the following:

THE BOARD OF INDEPENDENT SCHOOL DISTRICT NO. 441, NEWFOLDEN, HAS PROPOSED TO INCREASE ITS GENERAL EDUCATION REVENUE BY $345.00 PER ACTUAL PUPIL UNIT. THE ADDITIONAL REVENUE WILL BE USED TO FINANCE SCHOOL OPERATIONS AND THE PROPERTY TAX PORTION THEREOF WILL REQUIRE AN ESTIMATED REFERENDUM TAX RATE OF APPROXIMATELY 0.0792% OF THE REFERENDUM MARKET VALUE OF ALL TAXABLE PROPERTY IN THE DISTRICT FOR TAXES PAYABLE IN 1998, THE FIRST YEAR IT IS TO BE LEVIED. THE PROPOSED REFERENDUM REVENUE AUTHORIZATION WOULD BE APPLICABLE FOR 10 YEARS UNLESS OTHERWISE REVOKED OR REDUCED AS PROVIDED BY LAW.

☐ YES

SHALL THE INCREASE IN THE REVENUE PROPOSED BY THE BOARD OF INDEPENDENT SCHOOL DISTRICT 441 BE APPROVED?

☐ NO

** BY VOTING "YES" ON THIS BALLOT QUESTION, YOU MAY BE VOTING FOR A PROPERTY TAX INCREASE.

The combined precincts and the polling places for this election will be as follows:

Precinct 1: Holt Community Center - City of Holt, Holt Township, Excel, East Valley
Precinct 2: Viking Elementary School - Comstock, New Solum, City of Viking, Viking Township
Precinct 3: Newfolden Elementary School - Wright, West Valley, Spruce Valley, Newfolden Township, City of Newfolden, Marsh Grove, Foldahl, New Maine

Any eligible voter residing in the school district may vote at said election at the polling place designated above for the precinct in which he or she resides. The polls for said election will open at 3:00 p.m. and will close at 8:00 p.m. on the date of said election.

A voter must be registered to vote to be eligible to vote in this election. An unregistered individual may register to vote at the polling place on election day.

Dated: 10-15-97

BY ORDER OF THE SCHOOL BOARD
School District Clerk

FALL FURNITURE SAVINGS

STOREWIDE FALL SAVINGS SAVE ON A BEAUTIFUL DISPLAY OF
DINETTE & DINING ROOM SETS!
QUALITY BRAND NAMES • COCHRANE • BROYHILL • CHROMCRAFT & MORE!
FREE DELIVERY!



OVER 25 DIFFERENT STYLES TO CHOOSE FROM

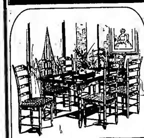


COCHRANE FORMICA TOP TABLE & 2 LEAVES • 4 SOLID OAK CHAIRS...... $1,099.95

TABLE & 4 CHAIRS
HARDWOOD TABLE & CHAIRS • NATURAL COLOR FINISH $399.95

0% FINANCING TILL JAN. TO ALL QUALIFIED BUYERS MIN. PURCHASE OF $299





CHROMCRAFT TABLE W/LEAF 4 SWIVEL-TILT PADDED CHAIRS.............. $699.95

TABLE & 4 CHAIRS BY BROYHILL... COUNTRY PINE COLLECTION WITH WASHED FINISH
RECTANGLE TABLE W/LEAF $589.95
LADDER BACK CHAIRS ea. $149.95

SPECIAL! 42" ROUND TABLE W/ 1 HARDWOOD CHAIRS $399.95
SPECIAL! 42" ROUND SINGLE PED TABLE W/ 1 HARDWOOD CHAIRS $569.95
SPECIAL! OAK HUTCH • 40" 2 DOORS • 2 DRAWERS MEDIUM FINISH $569.95

SERVING NW MN FOR 58 YEARS!

SHOPPING HOURS:
Sat. 9:00-5:30
Mon. 9:00-6:00
Tues. 9:00-6:00
Wed. 9:00-6:00
Thurs. 9:00-8:00
Fri. 9:00-6:00

POPPLERS HOME FURNISHINGS
201 North LaBree Thief River Falls 681-3914

WE GLADLY ACCEPT:

LETTERS

To The Editor:

I want to start with your readers about the Thief River Falls Lions Club is something! It is building encouragement, enthusiasm, excitement, confidence, attitude, fun, camaraderie, friendship. It is calling on the highest order; it is calling upon.

Realtors are human, they need support, encouragement, someone to do their job. Public support from you and me as parents and grandparents, and great grandparents can provide this for our teachers.

Incidentally, public support also provides the schools with extra funds. Our hard working, devoted teachers, how many weekends, introduce programs not pre-vitally offered like snowmobile safety and agriculture.

As parents and grandparents we all want the best for our kids. We need you me in voting yes on the school referendum on October 28.

Sincerely,
Ed Shuter, Thief River Falls

To The Editor:

On big thank-you to everyone (and you know who you are!) who helped out with the Great Orchid Revival between Roosevelt and Williams on September 22. Over 150 people came to the "dig" from as near as Roosevelt and Williams, as far away as Utah and Detroit.

There were people from Alexandria, Argyle, Avon, Baudette, Bemidji, Crookston, Detroit Lakes, Cook, Kapoli, Crookston, Delano, Forest Lake, Trevern, Goodridge, Grayson, Greenbush, International Falls, Karlstad, Mt. Iron, New Ulm, Okoto, Roy, Red Lake Falls, Rosalie, Roseamount, St. Hilaire, Thief River Falls, Viking, Warren, Thief River Falls, Warroad and Grand Forks and Grafton, ND.

It was a wonderful combined effort between people used to digging up the orchids all the time and people who had never even seen one in the wild before.

Everyone worked so hard! We're still not sure exactly how many orchids were dug, but we feel certain the volunteers came close to the 10,000 orchid goal. Many more were left behind, but most of those were put back in the ground later that week by some enthusiastic teen—the Williams Garden Club members. Thanks to that hard work, my yard as well as Lake of the Woods County Sheriff's Department and DNR Enforcement were provided traffic control.

The Minnesota Conservation Corps also did a lot of work trying to keep up with moving all those orchids the volunteers dug up to Forest Lake, Trevern, Goodridge, Grayson, Greenbush, International Falls, Karlstad, Mt. Iron, New Ulm, Okoto, Roy, Red Lake Falls, Rosalie, Roseamount, St. Hilaire, Thief River Falls, Warroad and Thief River Falls, Warroad and Grand Forks and Grafton, ND.

It was a wonderful combined effort between people used to digging up the orchids all the time and people who had never even been on a "dig" before.

Everyone worked so hard! We're still not sure exactly how many orchids were dug, but we feel certain the volunteers came close to the 10,000 orchid goal. Many more were left behind, but most of those were put back in the ground later that week by some enthusiastic teen—the Williams Garden Club

Home Lumber Co of TRF
"Home Of Lower Prices!"
1930 Hwy. 59 Southeast Thief River Falls, MN 681-2222
SALE ENDS 10-25-97
Store Hours: 8-6:30 Mon.-Fri. 8-5 Sat.

Mid Continent Cabinetry
A Division of Premdor U.S. Corporation
KITCHEN CABINETRY
62% OFF Mfg's Sug. List
OAK, MAPLE, LAMINATE AND THERMOFOIL DOORS
• 20-DOOR STYLES TO CHOOSE FROM
• 5 CONSTRUCTIONS
• 3 LAMINATE COLORS
• WHITE THERMOFOIL
Mid Continent Cabinetry
VANITIES
SOLID OAK DOORS AND STYLES
BATH SALE
VSD42 Tudor Ginger $274.95
VSD36 Tudor Ginger $185.95
VSB36 Oak Ridge Honey..$163.95
VSB24 Oak Ridge Honey..$125.95
VVD24 Tudor Cinnamon..$141.95
OTHERS ON SALE ALSO!
Top And Base KITCHEN CABINETS
-STOCK ONLY-
MARBLE TOPS
49 X 22 ..... $136.95
43 X 22 ..... $121.95
37 X 22 ..... $103.95
31 X 22 ..... $86.95
25 X 22 ..... $66.95
-STOCK ONLY-

Don't Be Left Out In The Cold...
Come Into The Times And Take Out A 12 Month Subscription And We Will Add...
2 Months Absolutely... FREE
OR MAIL IT IN EXPIRES NOVEMBER14, 1997
14 MONTHS FOR ONLY $24.00
I Don't Want To Be Left Out In The Cold! Sign Me Up Now!!
Coupon - Now Subscribers Only!
The Times • Watch
Name
Address
City State Zip
Exp. Date
Credit Card #
Cash Charge
Send To: The Times, Box 100, Thief River Falls, MN 56701

NORTHERN WATCH

EDITORIAL/OPINIONS

Editorial opinion published under this heading is intended to stimulate thinking and discussion among our readers. Unless specified otherwise, the editorials are written by Editor Marvin Lundin and do not represent opinion of other staff members. Columns or items from other publications may not coincide with the editorial views held and offered for their general interest.

Publication Info: Thief River Falls, Minnesota

John P. Mattson, Publisher
Marvin Lundin, Editor
David Hill, Associate Editor

"Urban Sprawl" Affects All Areas Of Minnesota

During the past ten years, the population of Minnesota has been the fastest growing of any state from the Midwest to the Eastern Seaboard. Between 1990 and 1995, the Minnesota Office of Strategic and Long-Range Planning projected that 49 counties in the state would lose population this same number that lost population between 1980 and 1990). During those five years, however, 28 of the 49 counties gained in population and, as a group, the 49 counties increased their population by 4%.

These are a couple of a number of facts presented by the Land Stewardship Project, an organization which promotes renewal urban development, conservation living and protection of farmland and undeveloped territory. The Land Stewardship Project presented the Community-Based Planning Act which passed the 1997 session of the legislature and was signed into law by Gov. Arne Carlson. This act provides the technical tools and funding for communities to adopt their own comprehensive plans with a strong emphasis on local citizen involvement.

The act established an 18-member advisory council which is now conducting a series of informational meetings throughout the state. Two of the closest meetings to us will be October 28 at Bemidji State University's Hobs Ballroom and October 29 at Crookston's Northland Inn. At both locations, separate sessions will take place from 1 to 4 and 6 to 9 p.m.

Land use planning is an extremely controversial topic that touches the nerve ends of a lot of different people and philosophies. It seeks to preserve agricultural land—which farmers should like, but in order to do so it would restrict development in rural areas which property rights advocates and farmers who own lands that would be most valuable to developers don't like.

"The cases of suburban sprawl and rural abandonment are avoidable," a Land Stewardship Project fact sheet reports. "Community-based comprehensive planning under a set of broad statewide goals is a powerful tool to provide for sustainable growth. It can also help communities avoid the negative social impacts of poor land-use decisions."

Another of the organization's fact sheets notes that economic development is cheaper to build and does a better value to buy. It also states that compact development can provide valuable neighborhood assets such as easy walks to parks and shops, good schools, sensible street systems, convenient and protected open space—all of which reportedly rank highly in housing consumer preference surveys.

The Land Stewardship Project (LSP) treats as myths a number of beliefs, such as everyone wants to own a big house on a big lot in the country. Less than half of all American families today have children under 18 living at home, and of those that do, one-third are single-parent families. Aging populations and declining family sizes require different housing types and different development patterns than in years past.

Higher density doesn't mean more crime and congestion, the LSP claims. A diversity of housing types and densities and a diversity of people of different ages, interests and cultures when got to know one another put more "eyes on the streets" and make community policing easier. Higher density also makes mass transit more affordable and reduces use of personal automobiles.

Rather than preserving rural culture, two and three-acre lots and five and 10-acre "farmettes" are gobbling up traditional landscapes, ruin country roads and make natural, economically productive uses of rural areas (such as farming or timbering) impossible to sustain, the LSP contends.

It is true that there is a leap-frog effect to uncontrolled development where people from urban areas keep moving farther and farther from developments to find "unspoiled" territory in which to live, only to spoil that situation by their own development and their presence. The desire area of central Minnesota is an example. The closer all people had settled past the Twin Cities and Alexandria area to Park Rapids and Bemidji. For example, from 1970 to 1990, the population just outside the city limits of Bemidji nearly doubled.

The problem, according to LSP, is in the public's perception and value-system. Portland, OR, is viewed as an example of making concentrated living work. An article in the *St. Paul Pioneer Press* noted on Nov. 22, 1996, that "While Portland-Metro Council cannot say whether 18,000 acres is too much land to hold 650,000 people, the Twin Cities Metropolitan Council wonders if 130,000 acres is too little for the same number."

While we Minnesotans do like our elbow room and our freedom and an opportunity to express our individuality, we must be aware that we are creating some problems by accomplishing those objectives through sprawl.

In the 10 years between 1982 and 1992, more than 350,000 acres of land were converted from rural to urban uses in Minnesota. If conserved, this land would be larger than Lake County or nearly 6.5 times the land area of the city of Minneapolis. Currently Minnesota loses 24,000 acres of farmland every year—65 acres a day or 2.7 acres an hour. Urbanization is the single biggest cause of loss to farmland in the state, particularly in central and southeastern Minnesota.

This is not to say that we embrace the views of the Land Stewardship Project nor that we accept all of its concepts. We are not familiar with the organization's full agenda. It is not improper, however, for the organization to warn against what it considers to be a damaging trend that likely cannot continue indefinitely.

We do agree without reservation that it is critical for citizens to participate from the outset of the planning stages so that the final product reflects a true community vision for the future. Without such consensus, any planning is doomed to failure.

Proper planning—good planning—requires vision and common sense adoption of regulations to achieve objectives. A good start for average citizens as well as local government officials might be to attend the Bemidji or Crookston meeting and learn a little more about the law and its application. In its present form or modified, we can expect the Community-Based Planning Act to be a controlling factor in much of what communities choose to do in the future. The better local citizens are equipped to make and carry out their own plans, the less they will have to deal with higher levels of government. And that isn't a bad situation at all.

POLICE BLOTTER

Letters To The Editor: The Rules

Watch maximum letters responses or editorial comment or letters with original thoughts or ideas of civil interest. Letters should be limited to 250 words or less in Northern Watch exclusively. Issues of possible publication will generally be limited to one letter by any individual, and the right is reserved in such cases to edit letters to meet space requirements. Letters must be signed and include an address or phone number for verification purposes. Letters that are unsigned or without verification will not be published. Letters must express opinions and not be personal attacks.

Border controls are opposed by Senator Rod Grams

Proposed new border controls are being opposed by U.S. Sen. Rod Grams (R-Minnesota), and Sen. Spencer Abraham (R-Michigan). The issue is Section 110 of the new U.S. immigration law which would require enhanced tracking of entry and departure of citizens at the U.S.-Canadian border.

Section 110 would require the Immigration and Naturalization Service (INS) to develop an automated system to record the arrival and departure of any alien upon request of "every place" arriving in and leaving the United States. The term "every place" has been interpreted by INS to include both Canadians and American permanent residents who cross the land borders with Canada.

In 1996 alone, more than 116 million people entered the United States by land from Canada and over 92 million Canadian residents and U.S. permanent residents returned home.

The illegal immigration law passed last year focused on non-citizens who enter our nation illegally. Sen. Grams said, "not those who come here legally to make a better life for themselves and their families." He also said that while child safety laws require a regular basis to help carry out our criminal, ongoing trade with Canada.

These border controls would be devastating for the people and economy of Northern Minnesota. Grams says that Congress will take the time to closely consider those problems and update the act to reflect current policy and our special relationship with Canada," he added.

Parent, teacher conferences at FMS Oct. 22-23

Parent, teacher conferences at Franklin Middle School will take place between 8 a.m. and 9 p.m. October 22-23.

School personnel are no longer taking phone calls to schedule specific times for conferences. Teachers will be posting their schedules on Tuesday, October 21. Monday, October 20 classes are scheduled to stop as usual till their recess is at noon. After that. This can be done any time Monday through Thursday, October 20-23 between the hours of 8 a.m. and 4 p.m.

Slumberland's GREATEST OCTOBER MATTRESS SALE
SAT. SUN. MON.
Store Hrs: Sat. 10-6:30 Sun. 1-5 Mon. 10-9
Save 30-60% on America's Best Brands
Sealy
King Koil
Simmons
TWIN SIZE as low as $46
TWIN SIZE 6X PC. WOVEN PURCHASED IN SETS
Posturepedic® Beautyrest BackCare by Simmons
SIMMONS QUEEN SIZE SET from the makers of World Famous Beautyrest
Save 64%
Twin, Full & King also available at special purchase pricing!
PURCHASED IN SETS ONLY
FULL OR QUEEN SETS as low as $136
SALE PRICE $218 ONLY
KING SETS as low as $199
SALE PRICE $318 ONLY
EVERY MATTRESS REDUCED!
Congratulations Coro Kennedy, Bloomington, MN Winner of our 30th Anniversary GRAND PRIZE- A brand new FORD EXPLORER!
SEALY Firm $46 Twin set pc value $99 when purchased in sets
SIMMONS Firm Quilted $68 full set pc. value $219 SALE PRICE...$168 queen set value $399 SALE PRICE...$298 king set value $650 SALE PRICE...$498 Twin set pc value $159
$79 Twin set pc. value $259 SALE PRICE...$198 queen set value $399 SALE PRICE...$299 king set value $650 SALE PRICE...$479
KING KOL Growing Years $99 full set pc. value $299 SALE PRICE...$149 queen set value $599 SALE PRICE...$349 king set value $1099 SALE PRICE...$599 Twin set pc value $199
SEALY Luxury Cushion $109 full set pc. value $299 SALE PRICE...$199 queen set value $799 SALE PRICE...$379 king set value $1599 SALE PRICE...$549 Twin set pc value $299
SIMMONS Premium Cushion $129 full set pc. value $399 SALE PRICE...$259 queen set value $998 SALE PRICE...$449 king set value $1248 SALE PRICE...$599 Twin set pc value $399
SEALY Posturepedic Plush $179 full set pc. value $499 SALE PRICE...$249 queen set value $1299 SALE PRICE...$649 king set value $1799 SALE PRICE...$779 Twin set pc value $499
SIMMONS Backcare Ultimate $209 full set pc. value $599 SALE PRICE...$299 queen set value $1599 SALE PRICE...$699 king set value $2199 SALE PRICE...$799 Twin set pc value $499
Slumberland has the Midwest's greatest mattress selection!
Mattress Plus 120 NIGHT Can't go a quarter REMOVAL Of your old mattress WE'LL DONATE Your old mattress to charity GUARANTEED Low price GUARANTEED Low rate!
slumberland FURNITURE
Hwy. 59 South • Thief River Falls, MN 681-3266 (Next To Pamida)

LETTERS

In The Editor:

To add to and with regard to what should be in the letter to the editor in the Northern Watch, Oct. 11, 1997, concerning the Mississippi Headwaters Board. It's meetings are open to the public and people who had input were free to do so.

Readers or listeners may read support and opposition to any and all positions and counter-positions and get a pretty good picture of the issues involved.

Incidentally, public support also provides the school with the funds to do the things they do. There is no question, unfortunately, that any person with critical knowledge of the location of Hubbard and surrounding area.

As parents and grandparents we all want the best for our kids. Please join me in voting yes on the school referendum on November 4.

Sincerely,
Ed Shield, Third Road E #6

In The Editor:

A big thank-you to everyone (and you know who you are!) who helped out with the Nisse Gridlock Revue, Interfaith Benefit and Walkathon on September 27. Your generosity and support of your local theatre is heartfelt and Williams Arena is extremely grateful.

Thank you to: Pamela Abbott, Mike Abbott, Ann Boehlke, Barnaby Bourdet, Bree Bridges, Town Eagle Service, Inc., Linda Erickson, Tawnya Fawcett, Grandma Gatherings, Gateway Grill, Falls Kickball, Al Joey Sons Ltd., Oldies 104, Red Lake Falls Historical Department, St. Hilaire, Nikki Mayer, Mike Nelson, Third Street Deli, Redwood and Rosewood Fashions, ND.

It is a wonderful sentiment of unity between people used to diversity. We thank all the people and people who had input even here on the Iron Range.

Hopefully we worked so hard! We're still not sure exactly how many meals were fed, but we feel certain the volunteers came close to the 10,000 mark! Some were so dedicated for day of the play, but most of them had to work and/or go to school, so we'll never know!

Sincerely,
Colleen Schultz
Gretchen Schlinert, Warroad, MN

Home Lumber Center of TRF
"Home Of Lower Prices!"
1930 Hwy. 59 Southeast Thief River Falls, MN 681-2228
SALE ENDS 10-25-97
Store Hours: 8:00 Mon.-Fri. 8:12 Sat.

Mid Continent
A Division of Norwalk Companies, Inc.

KITCHEN CABINETRY
62% OFF Mfg.'s Sug. List Price
OAK, MAPLE, LAMINATE AND THERMOFOIL DOORS
• 10 DOOR STYLES TO CHOOSE FROM
• 5 OAK STAINS
• 4 MAPLE STAINS
• 7 LAMINATE COLORS
• WHITE THERMOFOIL

Mid Continent
VANITIES
SOLID OAK DOORS AND STYLES
BATH SALE
VS042 Tudor Ginger $274.95
VS036 Tudor Ginger $196.95
VS030 Oak Ridge Honey..$163.95
VS024 Oak Ridge Honey..$129.95
VC024 Tudor Cinnamon..$141.95
OTHERS ON SALE ALSO!
Toilets & Faucets Extra
-STOCK ONLY-

MARBLE TOPS
48 X 22 ..... $136.50
43 X 22 ..... $121.95
37 X 22 ..... $103.95
31 X 22 ..... $86.95
25 X 22 ..... $69.95
-STOCK ONLY-



Come Into The Times And Take Out A 12 Month Subscription And We Will Add...
2 Months Absolutely...
FREE
NEW SUBSCRIBERS ONLY
OR MAIL IT IN
EXPIRES NOVEMBER 4, 1997
14 MONTHS FOR ONLY $24.00
I Don't Want To Be Left Out In The Cold! Sign Me Up Now!!
Coupon - New Subscribers Only!
The Times • NORTHERN WATCH
Name .....
Address .....
City ..... State ..... Zip .....
☐ Cash ☐ Charge – ☐ ☐ or ☐
Credit Card # ..... Exp. Date .....
Send To: The Times, Box 100, Thief River Falls, MN 56701

NORTHERN WATCH
Thief River Falls, Minnesota

John P. Mattson, Publisher
Marvin Landin, Editor
David Hill, Associate Editor

"Urban Sprawl" Affects All Areas Of Minnesota

During the past six years, the population of Minnesota has been the fastest growing of any state from the Midwest to the East coast Seaboard.

Between 1990 and 1995, the Minnesota Office of Strategic and Long-Range Planning projected that 86 counties in the state would lose population (the same number that lost population between 1980 and 1990). During those five years, however, 26 of the 39 counties gained in population and, in general, the 39 counties increased their population by one per cent.

These are a couple of a number of facts presented by the Land Stewardship Project, an organization whose purposes are rural urban development, conventional living, and protection of farmland and environmental integrity. The Land Stewardship Project promoted the Community-Based Planning Act which was passed in the 1997 session of the legislature and was signed into law by Governor Arne Carlson. This act provides the advice, time and funding for communities to develop their own agenda to save prime soils, a strong emphasis on local citizen involvement.

The act established an 18-member advisory council which is now conducting a series of informational meetings throughout the state. Two of the eleven zones in this area will be October 28 at Bemidji State University's Dan Ballroom and October 29 at Crookston's North Star Inn. At both locations, separate sessions will take place from 1 to 4 and 6 to 9 p.m.

Land use planning is an extremely controversial topic that touches the nerve ends of a lot of different people and philosophies. It seeks to preserve agricultural land—which farmers should like, but in order to do so it would restrict development in rural areas—which property rights advocates and farmers who own lands that would be next available to developers don't like.

The costs of subsidizing sprawl and rural abandonment are incredible," a Land Stewardship Project fact sheet states. "Community-based comprehensive planning, under a set of broad statewide goals is a powerful tool to provide for sustainable growth. It can also help communities avoid the negative and costly impacts of poor land-use decisions."

Another of the organization's fact sheets notes that compact development is cheaper to build and then to live after value to buy. It also states that compact development can provide valuable neighborhood assets such as easy walks to parks and shops, good schools, sociable town centers, active streets and protected river valleys—all of which tend to greatly rank highly in housing consumer preference surveys.

The Land Stewardship Project (LSP) insists on myths a number of beliefs, such as everyone wanting a big home on a big lot in the country. Less than half of all American families today have children under 18 living at home, and of those that do, just over one-third are "traditional" families. Aging populations and shrinking family sizes require different housing types and different development patterns than in prior years.

Higher density doesn't mean more crime and congestion, the LSP claims. A diversity of housing types and densities and a diversity of people of different ages, incomes and cultures, who get to know one another put more eyes on the streets and make community policing easier. Higher density also makes mass transit more affordable and reduces use of personal automobiles.

Rather than preserving rural culture, two and three-acre lots and five and 10-acre "ferm-ettes" eat up traditional landscapes, ruin country vistas and make natural, economically productive uses in rural areas (such as farming or lumbering) impossible to sustain, the LSP contends.

It is true that there is a "cul-de-sac effect to uncontrolled development where people from urban areas keep moving farther and farther from developments to find "unspoiled" territory in which to live, only to spoil that situation by their own development and their presence. The lakes area of central Minnesota is an example. The lives of people has rolled past the Mille Lacs and Alexandria areas as Park Rapids and Bemidji. For example, from 1970 to 1990, the population just outside the city limits of Bemidji nearly doubled.

The problem, according to LSP, is in the public's perception and viewpoint. Portland, OR, is viewed as an example of making concerted and living work. An article in the *St. Paul Pioneer Press* noted on Nov. 22, 1996, that "While Portland's Metro Council planners whether 18,000 acres is too much land to hold 650,000 people, the Twin Cities Metropolitan Council wonders if 130,000 acres is too little for the same number."

While we Minnesotans do like our elbow room and our freedom and an opportunity to express our individuality, we must be aware that we are creating some problems by accomplishing those objectives through sprawl.

In the 10 years between 1982 and 1992, more than 250,000 acres of land were converted from rural to urban uses in Minnesota. If concentrated, this land would be the largest farm county or ranch by 6.5 times the land area of the city of Minneapolis. Currently Minnesota loses 24,000 acres of farmland every year—65 acres a day or 2.7 acres an hour. Urbanization is the single biggest cause of loss to farmland in the state, particularly in central and southeastern Minnesota.

This is not to say that we embrace the views of the Land Stewardship Project nor that we accept all of its concepts. We are not familiar with the organization's full agenda. It is not suspect, however, for the organization to warn against what it considers to be a damaging trend that likely cannot continue indefinitely.

We do agree without reservation that it is critical for citizens to participate from the outset of the planning process, so that the final product reflects a true community vision for the future. Without such comment, any planning is doomed to failure.

Proper planning—good planning—requires vision and common sense adoption of regulations to achieve objectives. A good start for average citizens as well as local government officials might be to attend the Bemidji or Crookston meeting and learn a little more about the law and its application. In its present form or modified, we can expect the Community-Based Planning Act to be a controlling factor in much of what communities choose to do in the future. The better local officials are equipped to make and carry out their own plans, the less they will have to deal with higher levels of government. And that isn't a bad situation at all.

POLICIES

Letters To The Editor: The staff of the Northern Watch encourages writers responses to editorial content or letters with original thoughts or ideas of general interest. Letters should be intended for publication in Northern Watch exclusively; letters sent to multiple publications will generally not be accepted. Right is reserved to edit letters for length and clarity and to refuse letters deemed to be presented in a manner inappropriate for publication.

Letters Must Be Signed: All letters must be signed and contain an address or phone number of the writer so authenticity can be verified. Signatures must appear on letters published. The staff believes that there is greater credibility in letters signed in print and will use withheld names of writers from publication.

Responses Invited: Letters critical of individuals or organizations may be shown to those individuals or organizations for their response in advance of publication with an invitation by newspaper staff for response in the same issue as the original letter.

Corrections: If an error is made in news or advertising publications, the staff encourages readers to call it to our immediate attention by calling 681-6450. We will attempt to correct the error or clarify the misunderstanding in the next issue.

Border controls are opposed by Senator Rod Grams

Proposed new border controls currently being considered by U.S. Sen. Rod Grams (R-Minnesota) and Sen. Spencer Abraham (R-Michigan) at issue in Section 110 of the new U.S. immigration law which would require electronic tracking of entry and departure of visitors at the U.S.-Canada border.

Section 110 would require the Immigration and Naturalization Service (INS) to develop an automated entry and exit system to monitor the entry and departure of foreign visitors. Critics said leaving the United States "is not the same as leaving" his new controls would be devastating to the people and economy of northern Minnesota. They argue that Congress will take the large, economically similar three problems and address the act in effect current policy and our special relationship with Canada," he added.

Parent, teacher conferences at FMS Oct. 22-23

Parent, teacher conferences at Franklin Middle School will take place between 8 a.m. and 9 p.m. October 22 and 23.

Parents and students are no longer taking phone calls to schedule specific times for conferences. Teachers will be posting their schedules on their doors on Monday, October 20. Parents are encouraged to sign up for a time name in an open time slot. This can be done any time Monday through Thursday, October 20-23 between the hours of 8 a.m. and 4 p.m.

Slumberland's GREATEST OCTOBER MATTRESS SALE
SAT. SUN. MON.
Store Hrs: Sat. 10-5:30 Sun. 1-5 Mon. 10-9
Save 30-60% on America's Best Brands
Sealy
King Koil
Simmons
TWIN SIZE as low as $46
TWIN SIZE 6 PC. WHEN PURCHASED IN SETS
Posturepedic®
Beautyrest
BackCare
by Simmons
SIMMONS QUEEN SIZE SET from the makers of World Famous Beautyrest
Save 64%
Twins, Full & King also available at special purchase prices!
PURCHASED IN SETS ONLY
FULL OR QUEEN SETS as low as $136
SOLD IN SETS ONLY
SEALY Firm
Sealy
$46
Twin set pc value $99 when purchased in sets
SIMMONS Firm Quilted
$68
Full set pc. value $719 SALE PRICE...$199
queen set value $929 SALE PRICE...$259
king set value $959 SALE PRICE...$449
Twin set pc value $139
SEALY Plush
$79
Full set pc. value $369 SALE PRICE...$199
queen set value $529 SALE PRICE...$329
king set value $879 SALE PRICE...$479
Twin set pc value $159
KING SETS as low as $199
SOLD IN SETS ONLY
KING KOIL Growing Years
$99
Full set pc. value $599 SALE PRICE...$149
queen set value $959 SALE PRICE...$349
king set value $1399 SALE PRICE...$599
Twin set pc value $199
SEALY Luxury Cushion
$109
Full set pc. value $819 SALE PRICE...$199
queen set value $1249 SALE PRICE...$349
king set value $1749 SALE PRICE...$549
Twin set pc value $299
SIMMONS Premium Quilted
$129
Full set pc. value $899 SALE PRICE...$299
queen set value $1249 SALE PRICE...$549
king set value $1749 SALE PRICE...$699
Twin set pc value $299
EVERY MATTRESS REDUCED!
Congratulations Cara Kennedy, Bloamington, MN Winner of our 30th Anniversary GRAND PRIZE- A brand new FORD EXPLORER!
SEALY Posturepedic Plush
$179
Full set pc. value $1099 SALE PRICE...$299
queen set value $1599 SALE PRICE...$549
king set value $1799 SALE PRICE...$799
Twin set pc value $429
SIMMONS Backcare Ultimate
$209
Full set pc. value $1249 SALE PRICE...$299
queen set value $1599 SALE PRICE...$599
king set value $1715 SALE PRICE...$799
Twin set pc value $443
Slumberland has the Midwest's greatest mattress selection!
Mattress Plus 120 NIGHT comfort guarantee REMOVAL of your old mattress WE'LL DONATE your old mattress to charity GUARANTEED handles delivery and service issues GUARANTEED low price!
slumberland FURNITURE
Hwy. 59 South • Thief River Falls, MN 681-3266 (Next To Pamida)

INTENTIONAL DUPLICATE EXPOSURE

OLD TIME DANCE
Goodridge Municipal Liquor Store
Wednesday, Oct. 22
1 p.m. - 4 p.m.
Come to the
UGLY PARTY
(Understanding, Generous, Loveable You)
FRIDAY, OCT. 24 • 8 p.m. - 1 a.m.
Music & Prizes
Money Raised to go to Multiple Sclerosis
MUNICIPLE LIQUOR STORE
Goodridge, MN

BINGO
SUNDAY, OCTOBER 19
4 p.m. - 7 p.m.
Sponsored by
Fourtown Grgls Sportsman's Club
OUR ADVERTISERS SAVE YOU MONEY!

Prowlers stop EGF streak

First three possessions produced touchdowns, setting the stage for a lopsided victory shoot-out in a Thief River Falls vs. East Grand Forks regular season high school football clash Wednesday, Some wondered how badly pushed the plug along the way – from the stands, sidelines and press box – but the fact remains the Prowlers were relieved after a 35-minute first quarter, but the two offenses kept blowing fuses the rest of the night as the Prowlers finished with a 56-7 win.

The victory was the fifth in as many outings in Section 8AAA action, and it also for 6-2 Thief River Falls, and dropped East Grand Forks, winless so far 7-1. East Grand Forks, already assured of having the top seed in Section 8AAA.

The Prowlers, high-energy, spirited conference team sure to finish The Green Wave were 72 yards in a quick 2-minute, 3-play drive to open the game, and were at the Thief River Falls 18-yard line at game's first whistle.

The Prowlers, meanwhile, turned two East Grand Forks mistakes into back-to-back touchdowns to win with their lowest point total of the season.

"It was a great high school football game," said Thief River Falls coach Jeff Mumm. "That's an enemy as we can get. We've had that intensity at times this year, but East Grand Forks brought it out of us tonight. I thought we played very, very well."

East Grand Forks quarterback Tyler Palmerson set the stage for what would be a 15-for-23, 164-yard passing night by laying the ball in the hands of Prowler Jason Rolf, and 32-yard gain near the first series. The Red Lords not-jumped a small Thief River Falls defensive back for the first catch, then pulled in Palmerson's toss as he was streaking down the left sideline for a touchdown. Kicker Jeff Kraft added Scott Mock's kick made it 7-0 with 9:47 to play in the opening quarter.

Thief River Falls responded with a 10-play, 58-yard game-tying touchdown drive. Andy Harbeck, who has played regularly at free safety for the Red Lords this season, backfield duo fell, slowed the rapid pace of the Prowler offense only somewhat as the goal line loomed. Jason Rolf with 6:08 on the clock. Levi Knol added the kick. The drive was effired in a major way from a 15-yard Tyler Palmerson pass to wide receiver Jason Rolf on the Wave 30-yard line.

Another East Grand Forks giveaway led to the second Thief River Falls touchdown when a pass was dropped, resulting in a 10-yard loss for the Red Lords at the Prowler 35-yard line.

The Prowlers second eight plays later when Wade Cloudy stepped through the right side of the line, pulled out of the grasp of a tackler, Grand Forks safety Jeff Kraft, and raced untouched 25-yard run. Knol again added the kick for what would prove to be the final point of the night on the first play of the second quarter.

Behind the thick, muddy playing conditions, both teams had chances to add points the rest of the night. But nobody was able to cash in on the opportunities that were set up by the passing of Palmerson. Lasse's 6-yard, 111-yard yard recei-ving night, and Jason Rolf's 56-yarder. Still yard rushing effort.

Both East Grand Forks quarterback Palmerson and Thief River Falls touchdown when a 33-yard run by Jeff Kraft set up Palmerson's 6-yard scoring toss to Prowler Jason Rolf. After an illegal procedure penalty on a fourth-and-three put the visitors back to the 16, and Palmerson's pass was broken up at the 6.

Back-to-back Thief River Falls turnover-driven touchdowns sealed the win. East Grand Forks 19 and 9.

"I wrote pre a little use concern-

PUKE & SNOT.
UP CLOSE AND PERSONAL.
PUKE & SNOT
Renaissance Men!
FRIDAY & SATURDAY, OCT. 24-25
The 'A-peel of the Renaissance Festival revival,' Puke & Snot have been a huge hit for more than 20 years. Their outrage and wit are as sharp as ever moving on to the 21st century. Now you can laugh with them. Tickets are just $5
Call 1-800-313-7669 for tickets • Child Care Is Now Available North of Detour Lakes on Hwy 89 In Hakonsen, MN 1-800-453-5768
Shooting Star Casino

BUY A WINNING TICKET.
LEE ANN WOMACK
Sensational Country!
SUNDAY, OCT. 26
Lee Ann Womack is one of country's hottest new stars. She'll remind you of the things that make country music so meaningful. In the first place, everybody who buys a ticket wins tickets are just $10. Shows at 4pm & 8pm
Call 1-800-313-7669 for tickets! • Child Care Is Now Available North of Detour Lakes on Hwy 89 In Hakonsen, MN 1-800-453-5768
Shooting Star Casino

TRF hosts Little Falls Tuesday

Second-seeded Thief River Falls will host Little Falls Tuesday in the opening round of the 1997 Section 8AAAA high school boys' golf playoffs. Game time is 3 p.m. at Prowler Field. Admission is $3 for students and $5 for adults. In case of inclement weather, the match will be moved to Monday.

Little Falls cannot do No. 1 seed based on a regular season match system, followed by No. 2, Thief River Falls, No. 3 Alexandria, No. 4 Sauk Rapids, No. 5 Detroit Lakes, No. 6 Fergus Falls, and No. 7 Little Falls.

Fergus Falls will be at Alexandria and Rocori visits Sauk Rapids in other Tuesday match-ups. Detroit Lakes will have a first round bye.

Saturday, Oct. 25 semifinals will have the Sauk Rapids/Rocori winner

Galaxy Lanes
GALAXY I
BOWLING
TUES. BARGAIN NIGHT
"IN & OUT"
Kevin Kline
and Tom Cruise
GALAXY II
BOWLING
TUES. BARGAIN NIGHT
THE PEACEMAKER

BAR BINGO
• Tues., Thurs. & Fri. 6-9:30 P.M. • Sat. 3-4:30 P.M.
Million Dollar Bonanza Every Saturday
Nine progam games at no charge. $1000/$2
EAGLES CLUB
THIEF FALLS

RIVER ROAD CASINO
Thief River Falls, MN
Come Join Us And HIT THE JACKPOT
FIGHT NIGHT!! NOVEMBER 8
SLOTS • BLACKJACK •FINE DINING
Open 7 DAYS a WEEK!
DAILY SPECIALS
SUNDAY ..... Prime Rib and Walleye Specials
MONDAY ..... Bingo – 7:00 - 9:00 P.M.
TUESDAY ..... Sr. Citizen Day - 8:30 A.M. – 2:00 P.M.
Free Dancing Lessons, Lovers And Sr. Citizens 6:00 P.M.
Free Video Poker 7:30 P.M.
WEDNESDAY ..... Your First Spin is On Us!
Hourly Drawings • Blackjack Tournaments 7:30 P.M.
THURSDAY ..... Steak Specials And Community Appreciation Days
FRIDAY ..... Jackpots Fortune Wheel Midnight to 8:00 A.M.
SATURDAY ..... Prime Rib and Walleye Specials
Hourly Drawings 10:00 P.M. – Midnight
COMMUNITY APPRECIATION THURSDAY
OCTOBER 23RD
6:00 P.M.-10:00 P.M.
WINGER
ERSKINE
McINTOSH
Show ID With Address And Receive FREE Drawing Coupons
DRAWINGS • Tuesday 8:30 P.M. - 10:00 P.M. 24 Years Running • Wednesday at 2:30 - 4 - 10 and by 10:00 P.M.
(218) 681-4062 • Location: 8 Miles South of Thief River Falls, MN on Hwy. 59
Owned & Operated by the Red Lake Band of Chippewa Indians

American Legion Club
OCTOBER EVENTS
"Taco Man Is Back!!!"
Burgers, Tacos, Chicken Strips, Fries, Onion Rings
Mon., Wed., Sat., 5-8 p.m.
Spaghetti Supper
Thursday, 5:30-7:00 p.m.
Dining Room Open
Friday, 5:30-9:00 p.m.
Halloween Dance
Friday, October 31
DANCE 9 p.m. - 1 a.m. to "FRONT PENDER"
Prizes for Best Costume • Prizes for most crazy Everyone Welcome!
Charitable Gambling
PULL TABS
Lic. No. A-00328
9 a.m. - 2 a.m. Daily
OFF SALE
American Legion Post #27
Warren • 745-5201

DANCE
Sat. & Sun. Oct. 18 & 19
"BORDERLINE"
DINING ROOM SPECIALS
SAINT & SINNER $9.95
DW'S TACO $5.95
SUPREME $7.95
Dining & Dancing Fun
DW'S
307-453-2000
Hwy. 219 Goodridge, MN

St. Cloud Tech over Thief River Falls girls

Tigers top Prowlers in 8AA tennis meet

Highly-regarded St. Cloud Tech did a number on Thief River Falls Tuesday, knocking the Prowlers out of both the team and individual portion of the 1997 Section 8AA girls high school tennis championship.

The Tigers, third in last year Section 8AA tournament, shut out the Prowlers 7-0 in the team final that matched the Ninth and Sixth-Section 8AA winners.

And in the individual portion of the Section 8AA tournament that followed, Thief River Falls qualified just one player for the state, but fell in a quick encounter with Tech's Andrea Lundeen and Summer Thelen 6-1, 6-2.

"I was satisfied with the way we played," said Thief River Falls coach Sylvia Sjoberg. "They (Tigers) are good. We've been up against a team that hit that hard.

The Prowlers played competitive by in a number of matches, according to Sjoberg, especially at No. 4 singles, where Jenna Tveskoski lost a three-set match No. 3 singles, where Rena Young fell 6-2, 6-0, and No. 2 doubles, where Jessica Lee and Heather Hanson and Beth Peterson lost 7-5, 6-4.

AREA SPORTS

■ Tuesday Oct. 21 - softball vs Kittson County North (Section 8 first-seed playoffs)

■ Tuesday Oct. 21 - volleyball vs Badger/Grygla/Kennedy (Section 8AA first-round playoffs)

■ Tuesday Oct. 21 - football vs Red Lake County Central at Goodridge/Grygla (Sub-Section 32A playoffs)

■ Tuesday Oct. 21 - football vs Goodridge/Grygla at Kennedy (Sub-Section 32A playoffs)

■ Tuesday Oct. 21 - football vs Warren-Alvarado-Oslo - football vs Wahkon-Hinckley-Rock Creek at Pine River-Backus (Section 8AA playoffs to host)

TRF SPORTS

■ Wednesday Oct. 22 - volleyball vs Bemidji (NTC Tournament 5-p.m. Drive-In Theatre)

■ Thursday Oct. 23 - volleyball vs Bemidji (NTC Tournament 5-p.m. Drive-In Theatre)

■ Football Section 8AAA vs Alexandria (Section 8AAA playoffs)

■ Saturday Oct. 25 - football vs Alexandria (Section 8AAA playoffs)

■ Tuesday Oct. 28 - volleyball vs Fergus Falls (Section 8AAA playoffs)

■ Wednesday Oct. 29 - volleyball vs Alexandria (Section 8AAA playoffs)

■ Thursday Oct. 30 - volleyball vs Fergus Falls (Section 8AAA playoffs)

■ Saturday Nov. 1 - football vs Section 8AAA playoffs)

TRF freshmen win

Thief River Falls ninth-grade volleyball team turned in part of its season at Warren-Alvarado-Oslo Tuesday. The A team won 15-10, 15-11. The B team picked up a 15-10, 15-13 victory.

NCTC will play host to Sub-Section 32A volleyball playoffs

Sub-Section 32A high school volleyball playoffs are scheduled to be played at the Northwest Community and Technical College gymnasium Friday, Oct. 24.

Pairings and the day of the Wrestling Tournament will be announced later this week.

Football pairings listed

Area high school football teams will begin sectional playoff competition throughout northwestern Minnesota Saturday.

Here's the pairings:

■ Red Lake County Central vs. Goodridge/Grygla at Kennedy, 2:00 p.m.

■ Thief River Falls vs. Alexandria at Thief River Falls, 2:00 p.m.

■ Section 8AAAA Playoffs

■ First round: Tuesday, Oct. 21 – 5 p.m. Fergus Falls at Sauk Rapids; 7 p.m. Rocori at Detroit Lakes.

■ Championship: Saturday, Oct. 25 – 2 p.m. Fergus Falls/Sauk Rapids winner at Thief River Falls/Detroit Lakes winner.

■ Section 8AAA Playoffs

■ First round: Tuesday, Oct. 21 – 5 p.m. East Grand Forks at Bemidji; 7 p.m. Fosston at Park Rapids; Red Lake County Central at Pine River-Backus.

■ Semifinals: Saturday, Oct. 25 – Game 1: Bemidji/East Grand Forks winner at Pine River-Backus/Red Lake County Central winner, 2:00 p.m., Fergus Falls.

■ Championship: Friday, Oct. 31 – 7:30 p.m., Fergus Falls.

■ Section 8 Playoffs

■ First round: Tuesday, Oct. 21 – 5 p.m. Kittson County North at Marshall County Central; 7 p.m. Kittson County Central at Marshall County Central.

■ Semifinals: Saturday, Oct. 25 – Game 1: Kittson County North/Kittson County Central winner at Marshall County Central, 2:00 p.m., Fergus Falls.

■ Championship: Friday, Oct. 31 – 5:30 p.m., Fergus Falls.

■ Section 8AA Playoffs

■ First round: Tuesday, Oct. 21 – 6 p.m. Lake of the Woods at Mahnomen; 7 p.m. Wahkon-Hinckley-Rock Creek at Warren-Alvarado-Oslo; Badger/Grygla/Kennedy at Pine River-Backus.

■ Semifinals: Saturday, Oct. 25 – Game 1: Lake of the Woods/Mahnomen winner at Warren-Alvarado-Oslo/Wahkon-Hinckley-Rock Creek winner, 2:00 p.m., Fergus Falls.

■ Championship: Friday, Oct. 31 – 8:00 p.m., Fergus Falls.

Northern Lights University
A partnership university between communities, businesses, colleges, and universities offering educational opportunities to residents living in northwestern Minnesota.
Northern Lights University
Winter Quarter 1997-1998
December 1 - March 6 (Check with your college/university for holiday breaks)
MONDAY 6:30 - 10 p.m. Production/Operations Management 2 Credits MBA 604 Offered by: MSU - Location: Roseau, Warroad, Baudette, ITV. Description and analysis of the production/operations function and its organizational relationships with planning, implementing, and controlling. Prerequisite: Undergraduate. Prerequisite: MGMT 320 and Senior Standing. Bachelors Degree required.
4 - 9 p.m. Curriculum Theory 3 Credits ED 5100 Offered by: BSU - Location: NCTC: TF Ext, ITV) and Badger High School Analysis of the theories and principles of curriculum development in K-12 education. Historical, general, or cultural issues and philosophical perspectives will be included. Bachelors Degree required.
6 - 9 p.m. Microcomputer Graphics 3 Credits CPTR 2105-05 Offered by: NCTC - TF Ext. - Location: Roseau High School This course covers the creation of business graphics with microcomputer packages. Types of charts covered include bar, pie, bar/line, textures, and organizational. Students learn to create overhead applications such as maps, posters, brochures, and flyers. Prerequisite: CPTR 1402 or CIS 1300
Off-campus delivery fee - classes delivered by an instructor in person, to off-campus sites will be assessed an off-campus delivery fee.
TUESDAY 6 - 9 p.m. Freshman English 4 Credits ENGL 1113 Honors, 1114A (Honors), 1114 (Honors), 1117 (Honors) Offered by: NCTC - TF Ext. - Location: Roseau, Warroad, Bluelntte, ITV) Expository writing and the reading of essays. The student will learn different modes of communication writing, organizational concepts specifically related to coherent communications, and the importance of supporting a position through the use of credible evidence and/or detail.
Honors Tuesdays and Thursdays from 6 - 8 p.m.
6 - 9 p.m. Microeconomics 4 Credits ECON 2113 Honors, 2113A (Honors) 2114 (Honors) Offered by: NCTC - TF Ext. - Location: Roseau, Warroad, Bluelntte, ITV) A study of price systems that direct the production and consumption of goods and services with a major emphasis placed on understanding the individual households, firms, and industries. Meets Tuesdays and Thursdays from 0 - 08 p.m.
6 - 8 p.m. Internet for the New User 2 Credits CPTR 0900 Offered by: NCTC - TF Ext. - Location: Roseau, Warroad, Bluelntte, ITV) Explore the information superhighway with hands-on instruction. Learn how to speak Internet, access libraries and databases, and communicate using e-mail and emails. Other topics include structure and function of Internet, resources, access providers, news, discussion groups, search engines, Internet etiquette, website addresses and much more.
Off-campus delivery fee - classes delivered by an instructor in person, to off-campus sites will be assessed an off-campus delivery fee.
WEDNESDAY 6 - 9 p.m. Analysis & Organization of Curriculum 3 Credits ED 5200 Offered by: BSU - Location: NCTC: TF Ext, ITV) and Badger High School Focuses on the foundations of organizational development leading to curricular design for organizational/behavioral change. Case study methodology will be utilized for intervention, curricular, and delivery design. In addition, students will be familiarized with the role of curriculum consultant in organizational change agent. Bachelors Degree required.
6:00 - 10 p.m. Business & Society 3 Credits MBA 620 Offered by: MSU - Location: Roseau, Warroad, Bluelntte, ITV) A study of the free enterprise system in an economic, philosophic, and social perspective, including its historical roots. (Formerly known as MGMT 342) This class starts Oct. 22 - Dec. 17 on Wednesdays. Bachelor Degree required.
6 - 10 p.m. Contemporary Classroom 3 Credits CRJ 2400 Offered by: NTC - Location: Warroad High School, Room 24 This course covers such contemporary correctional topics as probation, parole, and community-based corrections. Historical aspects of employment search procedures, job interviewing, resume writing, and related subjects. To apply their knowledge of the employment process, students develop resumes and cover letters, complete applications, as well as identify and use effective interviewing techniques. This course emphasizes a comprehensive and systematic knowledge of career processes that will serve students throughout their working lives.
4:30 - 7:30 p.m. Data Communications: Intro 3 Credits CPTR 2000 Offered by: NTC - Location: Warroad High School, Room 24 This course provides an introduction to data communications. Topics include overview of communication systems, satellite communications, ISDN, and local area networks. Prerequisite: CPTR 1402
5 - 9 p.m. Production/Operations Management 4 Credits BUSN 1300 Offered by: NTC - Location: Warroad High School Production/operations function produces the goods and/or services that the organization offers to the marketplace. This course covers the decision areas that contribute to operations effectiveness, including the areas of quality, workforce policy, process design, capacity planning, and location, scheduling, and materials planning.
THURSDAY 10:00 am 3:00 pm Production/Operations Management 4 Credits BUSN 1300 Offered by: NTC - Location: Warroad High School Same class description as listed on Wednesdays.
5 - 9 p.m. Business Math 3 Credits ACCT 1350 Offered by: NTC - Location: Warroad High School, Room 24 This course shows how to make commonly occurring business decisions through calculations and how to apply those calculations to business problems.
Disclaimer: ITV courses in Roseau, Warroad, and Baudette, are tentative based on the successful completion of ITV connections.
Registration
Warroad Monday, October 20, 1997 1 - 2 pm Career Information - Marvin Windows 2 - 4 pm Class registration - Marvin Windows
Baudette Tuesday, October 21, 1997 11 am - 1 pm Solvay Pharmaceuticals 4 - 6 pm LDM High School
Roseau Wednesday, October 22, 1997 2 - 4 pm Polaris Industries Plant PC 3 - 7 pm Roseau High School Library

Education

For more information or to register for classes call one of the following NLU college/universities:

Northland Community & Technical College

Northland Community & Technical College
1101 Highway One East • Thief River Falls, MN 56701
1-800-959-4282

Northwest Technical College
Bemidji, 22 Forks, Detroit Lakes, Moorhead, Wadena
1-800-452-4836

Moorhead State University
1104 7th Avenue South • Moorhead, MN 56563
1-800-593-7284

Bemidji State University
1500 Birchmont Ave, NE • Bemidji, MN 56601-2699
1-800-475-2001

Business

SOLVAY

MARVIN WINDOWS & DOORS

POLARIS INDUSTRIES INC

Community Education

- Roseau
- Warroad
- Baudette

Now is the time to get the
Best Prices On All Fertilizer And Fall Applied Herbicides



Bang Up Job?
You Stopped At The Horseshoe. It Came Out Of No Where, And Bang! The Car Hit You. What To Do.
Come See Us, When It Comes To Body Work, We'll Get It Done In No Time Flat!
Your Hometown GM Dealer
NORTHERN MOTORS, INC.
Hwy. 1 & 59 W. • 776-5436, 800-1-561-4009

We Have The Equipment, Personnel And Low Prices To Help You Save Time And Money!!

Harvest States
Northwest Grain Division
Warren 218-745-4361 | Thief River Falls 218-681-8494 | St. Hilaire 218-964-5252

The Times
THE CENTER FOR CREATIVE PRINTING
Quick Service • Helpful Staff
Accessible Location
Convenient Hours
324 Main Ave. N., Thief River Falls
681-4450

Home Lumber Co of TRF
"Home Of Lower Prices!"
1930 Hwy. 59 Southeast | Thief River Falls, MN | 561-2226
SALE ENDS 4:00 PM Fri. 9-10 Sat.
Store Hours: 8:00 AM - 5:00 PM

SCHULTE CLOSET SHELVING
10 Year Limited Warranty
Tarkett Vinyl Sale
Sheet Preference Vinyl Starting At $5.99
Lifetime Brite Starting At $16.29
Home Life Starting At $11.99
Twenty/Twenty Starting At $12.99
Stock Only!
SHELF & ROD (1) 8ft Linear Ft.
10" CHAIN SLIDE HANGING SHELF $1.89 Linear Ft.
STORAGE 12" = $1.64 Linear Ft. SHELVES 16" = $2.03 Linear Ft.
CARPET & VINYL REMNANTS LARGE SELECTION TO CHOOSE FROM
CARPETING SALE
Berbers Starting At $6.99
Short Plushes Starting At $6.79
STOCK ONLY
Level Loops Starting At $4.79

Mooney leads TRF into 8AA race

Becky Mooney will lead Thief River Falls into the Section 8AA section 8AA boys and girls high school cross country meet Thursday at Sandi Moe Park at 4:30 p.m.

Team and individual qualifiers will move on the Class AA state meet Saturday, Nov. 1, at St. Olaf College in Northfield.

Mooney has had a remarkable senior season for the Prowlers, winning seven races and finishing second in the three meets she did not win.

The Mooney success story included championship efforts at the Prowlers' final two meets — the Hawley/Allen/Ulstead Invitational Nov. 4 in Hawley, and the Tri-County/Badger/Grygla/Goodrich Middle School Invitational Oct. 7 in Grygla.

Thief River Falls girls ran those last two meets without her. 2 runner Amber Klinker, whose senior season was cut short because of illness.

"The girls ran pretty well," said Thief River Falls girls cross country coach Tim Toland. "Without Amber, our team score suffered. The boys are capable of nothing amongst. They need a taste of success to see how good they really are.

Slightly grander Jason Harlow stepped into the varsity line-up for Klinker. "She (Harlow) is doing a great job," noted Toland. Another eighth grader, Jacky Mooney, already a varsity regular, was the Prowlers' fourth runner at both Mayville and Kittson.

Kelly Kuehn led the Thief River Falls boys with a 13th place effort at Grygla. Toland is also pleased with Jeremy Lee at Kittson.

"We're looking forward to the sectional meet," said Toland. "We've got some work to do, and we'll work hard. And I have faith that this team will do their very best."

TRF Finishers - Hawley
Mooney girls - 1. Becky Mooney, 19:26; 2. Jacki Mooney, 19:30; 15. Lisa Lindquist, 20:42; 16. Jessica Lindquist, 20:43; 18. Heather Olson, 20:50; 20. Jessica Hanson, 20:59.
Boys - 10. Kelly Kuehn, 18:03; 11. Ryan Sundeen, 18:05; 12. Dan Sundeen, 18:06; 13. Jason Harlow, 18:08; 14. Justin Mayer, 18:18; 15. Tyler Dorge, 18:19; 16. Jeremy Lee, 18:20; 17. Jason Anderson, 18:21; 18. Tyler Olson, 18:22; 19. Jordan Hanson, 18:23; 20. Jeremy Lee, 18:24; 21. Jeremy Lee, 18:25; 22. Jeremy Lee, 18:26.

TRF Finishers - Grygla
Mooney girls - 1. Becky Mooney, 19:04; 2. Jacki Mooney, 19:30; 15. Lisa Lindquist, 20:42; 16. Jessica Lindquist, 20:43; 18. Heather Olson, 20:50; 20. Jessica Hanson, 20:59.
Boys - 10. Kelly Kuehn, 18:03; 11. Ryan Sundeen, 18:05; 12. Dan Sundeen, 18:06; 13. Jason Harlow, 18:08; 14. Justin Mayer, 18:18; 15. Tyler Dorge, 18:19; 16. Jeremy Lee, 18:20; 17. Jason Anderson, 18:21; 18. Tyler Olson, 18:22; 19. Jordan Hanson, 18:23; 20. Jeremy Lee, 18:24; 21. Jeremy Lee, 18:25; 22. Jeremy Lee, 18:26.

TRF Finishers - Kittson
Mooney girls - 1. Becky Mooney, 19:04; 2. Jacki Mooney, 19:30; 15. Lisa Lindquist, 20:42; 16. Jessica Lindquist, 20:43; 18. Heather Olson, 20:50; 20. Jessica Hanson, 20:59.
Boys - 10. Kelly Kuehn, 18:03; 11. Ryan Sundeen, 18:05; 12. Dan Sundeen, 18:06; 13. Jason Harlow, 18:08; 14. Justin Mayer, 18:18; 15. Tyler Dorge, 18:19; 16. Jeremy Lee, 18:20; 17. Jason Anderson, 18:21; 18. Tyler Olson, 18:22; 19. Jordan Hanson, 18:23; 20. Jeremy Lee, 18:24; 21. Jeremy Lee, 18:25; 22. Jeremy Lee, 18:26.

Blue Devils fall to Storm 25-6

Two Stephen-Argyle fourth quarter touchdowns broke open a close game Tuesday as the Storm combined on nine-plays Top of the State Conference volleyball match at Northwest Technical Institute. The two schools will meet in a non-conference football game Thursday at 7 p.m. The game was played in Grygla.

Goodridge/Grygla came to life, losing for the third straight time, will take Stephen-Argyle to Warroad Friday.

Stephen-Argyle (4-2, 3-0 in the Red Lake Nation/Lancaster Conference) will host Kittson County North in a 3:00 p.m. game Saturday at Lancaster. The Cougars won 20-14 when the two teams met in a Sept. 13 regular season encounter.

Bad-Air volleyball squad is beaten by Wolfpack, Wildcats

Badger/Greenbush-Middle River (3-1, 2-0 in the Top of the State Conference) used a 3-0 sweep over the host home against Tri-County to close out the 1997 regular season high school volleyball schedule.

Badger/Greenbush-Middle River was behind to Tri-County scores 14-16, 13-15, 15-5, 15-10.

"We started with great intensity," reported Badger/Greenbush-Middle River coach Christine Anderson. "We played well at the start, but then we let up. We were able to regain it, but it took us to the fifth game. So it was too late."

The Gators' balanced attack featured Tiffany Hagen with 18 kills, Mindy Rossi 16 and Kelsey Fenske 15. Stefanie Sparby eased up with 30 assists.

Tri-County totals: Badger/Greenbush-Middle River 15-12, 15-7, 15-8.

"It was not the same intensity we had against Badger," said Wildcats' coach Jeff Lanning. "We really struggled with our passing."

The Gators head into tournament play with an 11-14 record.

St. Cloud Tech wins

(Continued from page 9)
St. Cloud Tech 1, TRF 0
Singles - 1. Stephanie Lieske (Tech) def. Jessica Lundeen-Sumner 6-0, 6-0; 2. Jessica Lundeen (Tech) def. Jessica Bell 6-0, 6-0; 3. Jessica Herold (Tech) def. Sara Young 6-0, 2-1, 4-1, ret.; 4. Jessica Engebretson (Tech) def. Jenny Bakkum 6-0, 6-0.
Doubles - 1. Andrea Lundeen-Sumner and Jessica Bell (TRF) def. Jessica Lundeen and Stephanie Lieske (Tech) 6-0, 6-0; 2. Jessica Herold and Jessica Lieske (Tech) def. Sara Young and Jenny Bakkum (TRF) 6-0, 6-0; 3. Jessica Engebretson and Jessica Herold (Tech) def. Heather Olson and Jessica Hanson 6-0, 6-0.

ARENA

Saturday, Oct. 18 - 8:0 e. open tech-nology/basic computer skills; 9:00 a.m. open-mouth; 10:00-12:00 noon, public skating; 1:45-3:45 p.m. public skating; 4:00-5:45 p.m. open hockey; 8:00 p.m. open skating; 8:00-9:30 p.m. public skating; 10:00 p.m. Grygla Dances BAD open hockey high school; #10-11 p.m. open skating.
Sunday, Oct. 19 - 12:15 p.m. - 12:30 p.m. open skating; 12:30 p.m. - 2:30 p.m. public skating; 2:30 p.m. - 4:30 p.m. open hockey; 5:00 p.m. - 6:30 p.m. public skating; 6:30 p.m. - 8:00 p.m. open hockey; 8:00 p.m. - 9:30 p.m. public skating; 10:00 p.m. open hockey high school; #10-11 p.m. open skating.
Monday, Oct. 20 - 10:00 a.m. - 11:30 a.m. open skating; 11:30 a.m. - 1:30 p.m. public skating; 2:30 p.m. - 4:30 p.m. open hockey; 5:00 p.m. - 6:30 p.m. public skating; 8:00 p.m. - 9:30 p.m. open hockey; 10:00 p.m. open hockey high school; #10-11 p.m. open skating.

WE'RE GIVING YOU 1,500 REASONS TO BUY ONE OF OUR HOMES.
Dynamic Homes
That's right! Now for a limited time, Dynamic Homes will pay you $1,500 when you purchase one of our stylish, energy-efficient Dynamic Homes. Use the money for closing costs, decorating, landscaping or anything else you want. Just remember, this is an incredible offer and it won't be around for a long time. Contact your Dynamic Homes Dealer today! After all, we've been giving you 1,500 reasons to call today!



CONTACT YOUR DYNAMIC HOMES DEALER TODAY!
Dynamic Homes
3205 Roosevelt Avenue, Detroit Lakes, MN 56501
For a free brochure and the dealer near you call 1-800-402-4833.

FREE DEAL FROM STIHL
FREE Chainsaw Carrying Case! (a $40.00 value)
• Includes extra loop of chain! (a $50.00 VALUE)
*Only models MS 170 and above are PURCHASED FROM DEALER.

017 14" Bar & Chain 1.6 cu. in. • 1.2 HP $199.95
025 16" Bar & Chain 2.5 cu. in. • 2 HP $299.95
029 16" Bar & Chain 3.0 cu. in. 3.0 HP $349.95

BLOWERS ON SALE

BG 72 Hand Held Leaf Blower $169.95

TOP RATED By A Leading Consumer Magazine

• 25 cc Engine • Telescoping Air Tube • 4 Gallon attachment capacity

Manufacturer's suggested retail prices. Actual dealer prices may vary.
Call 1-800-GO-STIHL or see your Yellow Pages under "Saws" for the Stihl dealer nearest you.
INNOVATION • VALUE • PERFORMANCE

Community-Based Planning meet planned at Crookston

(Continued from Page 1)

agreements among adjacent communities, and to coordinate planning to ensure compatibility of area community's development with development of neighboring communities.

3. Economic Development. To ensure orderly economic growth and to support strategies and provide economic opportunities, recognizing the roles that will achieve a balanced distribution of growth statewide.

4. Conservation. To protect, preserve, and enhance natural resources, including agricultural land, forests, surface water and groundwater, recreation and scenic areas, scenic areas and historic and cultural sites.

5. Livable County Design. To strengthen communities by fostering the unique qualities of livable community design in development and redevelopment, including progression of all income and age groups, affordable and life-cycle housing, green spaces, access to public transit, bicycle and pedestrian ways, and enhanced aesthetics necessary to public purposes.

6. Housing. To provide an adequate supply of affordable and decent housing.

TRF Magnet Arts program receives excellence award

Northern Science School of the Arts, a Magnet Arts program at Thief River Falls Middle School/Junior High, is a magnet high school in Thief River Falls, has received an Excellence Designation Mention in the Profiles of Excellence Award Program sponsored by the Minnesota Music Educators Association.

Northern Science School of the Arts "advanced musician from northwestern Minnesota to the metropolitan area without requiring them to leave their home area," said Minnesota Music Educators Association executive director Terry Stone. In addition, the school "has a strong focus on the practice in arts education."

A tuition-free public school, Northern Science School of the Arts is open to juniors and seniors interested in pursuing a career in the arts. Radio, drama and visual arts media arts are offered. Individualized programs are offered that allow students to pursue their interests at their own pace.

MEMEA's Profiles of Excellence Award recognizes unique, innovative and successful programs in music education. The award is designed to "provide a positive image of music education in Minnesota through leadership in legislative action, communication and collaboration."

SHOP OUR ADVERTISERS THEY'LL SAVE YOU MONEY!



Purchase A Culligan Conditioner And Receive...
FREE Service For 1 Year
FREE 5,000 Gals. of Soft Water
Call 681-3905 Toll Free
681-3905 Local
Culligan
THE WATER EXPERTS
Sale Ends Nov. 1

Thief River Falls is 3-0 winner at Fergus Falls

Regular season high school volleyball schedule will end Monday when Thief River Falls hosts Roseau in a non-conference match. The original Tuesday date on the schedule was changed to Monday because of the round of the football playoffs.

The Prowlers put in a bid for the No. 2 seed in the upcoming Red Lake Nation/8AA volleyball tournament Oct. 24-25 at Thief River Falls.

Thief River Falls, 16-6-2 overall, is 2-1 against North Red Section 8AA teams with wins over Bemidji, Moorhead and Fergus Falls, along with a loss to Detroit Lakes.

Detroit Lakes, ranked No. 1 in the state in the Associated Press Class AA state poll, will be the top seed in the North Red Section 8AA tournament that starts with first round matches Thursday, Oct. 23, when No. 6 will be at No. 3 and No. 5 will be at No. 4. The winners of the first round matches will play.

Thief River Falls jumped out to an early lead on Fergus Falls and never looked back.

"We were steady," reported Thief River Falls co-head coach Amy Rathe. "Nothing flashy. We just went out and got the job done."

Thief River Falls' Jessica Engebretson made use of the Thief River Falls bench against the Otters. "We got a chance to play everybody, and Boy did did a nice job," noted Rathe.

Lisa Johnson and Tara Hines led the winners with eight and seven kills, respectively. Nate also had 13 assists and four aces. Desiree Arberg added three aces in the Prowlers' total, while Erica Hanson, Jessica Engebretson and Lindsay Ebert had two blocks.

POOL

Lake Kennedy - 8:30p.m. Monday, Tuesday, Thursday, 6:7 p.m. Tuesday.
Thief River Falls - 7-9 p.m. Thursday, 7-9 p.m. Monday, 6:30-7:30 p.m. Tuesday, 6:30p.m. Tuesday Friday.

RAIN CARE CO.
Goodridge, MN
Seamless Aluminum Gutters
Custom Colors Available
375-4641 378-4585
Our Seamless gutters are manufactured from .027 aluminum coil and are the highest quality seamless in the industry. If your home is 25 feet or 150 feet in length, we can manufacture gutters to fit your home. Our seamless gutters are delivered to your home on trucks before you purchase. Seamless Gutter allows you to see the quality and workmanship before you buy.
Seamless gutter is formed, cut and installed on site. Seamless gutter eliminates the leaks that are found in most sectional gutters. Wind is almost unheard of in gutter, being manufactured and cut on site to exact length. Seamless gutter is also stronger and will not be damaged before they can be used. And gutter can be completed the same day. Call us for complete information. We offer free estimates at your job or our shop.
SEAMLESS GUTTERS
Direct From Our Mobile Factory To Your Home

Letters

To The Editor:

A recent editorial in the *Minneapolis Tribune* suggested that the current Minnesota Legislature has been overwhelmed by the size of the state's budget surplus. The *Tribune* says by refusing to build a new stadium, the legislature has "Let's hope so.

I prefer to believe that they will be better entrenched, with bipartisan support, to use the surplus for long-term benefits and build on it by acting against the stated wishes of any constituency. And, as long as the wisdom and foresight to recognize that the commercial sports industry, through the greed of players, owners and their agents, has created itself into a situation where it is simply cannot operate as a prudent business and is looking for public bail-out.

Instead of a booming economy, financially it is reflecting more and more the economy of the 1930's. Good times, this industry has already passed itself out of desirable attendance levels, and as the greed spiral continues to accelerate, this trend will continue. Fans will not be able to see stadiums or playing fans when money against another can it best and, should it represent your best interests to either stand for some continuance.

Sincerely,
Ken Nelson
Bloomington, MN

(Editor's Note: Cy Carpenter is a past president of the Minnesota Farmers Union and the National Farmers Union and a former Thief River Falls resident.)

Benefit dinner Oct. 26 for Avory Erickson

Farmers Union and Cenex Harvest States are sponsoring a benefit dinner for Avory Erickson, 3, of Thief River Falls, Sunday, Oct. 26.

Erickson who was born August 24 suffers from a rare disease known as Hurler's Syndrome. He is the son of Avory and Dwight Erickson.

Grandparents are Dennis and Cindy Aell of Plummer and Duane and Gen Erickson of Fertile.

The dinner of grilled turkey, sausage, mashed potatoes with gravy and other goodies will be served at the Plummer Lutheran Community Hall at Plummer, MN 56748.

Groundbreaking Sunday for Our Saviour's Church

Groundbreaking ceremonies for Our Saviour's Church will be held at 1:30 p.m. Sunday, Oct. 19 at the Thief River Falls site.

Following worship services at 10:30 a.m. at the 1:15 p.m. following naming worship services and Sunday School at 9:15 a.m. Thief River Falls.

Preliminary conversation work and other site improvements have already been completed within the next week or so and basic utilities installed. The structure work is covered with the construction would resume at August 1997.

Pamida PHARMACY
SPENCO Footcare Products
YOUR AUTHORIZED SPENCO DEALER
DOCTOR RECOMMENDED FOOT CARE PRODUCTS
Hwy. 59 S., Thief River Falls • (218) 681-1515 • 1-800-794-1613
We Fill ALL D.P.M. Rx's • 24 Hr. Drive-Thru • Prescription Values

NOTICE OF SPECIAL MEETING OF THE MEMBERS/SHAREHOLDERS OF OKLEE FARMERS COOPERATIVE ELEVATOR ASSOCIATION; RED LAKE COUNTY COOPERATIVE, INC.; AND BROOKS FARMERS COOPERATIVE ASSOCIATION

PLEASE TAKE NOTICE that a joint special meeting of the voting members of the Oklee Farmers Cooperative Elevator Association, Red Lake County Cooperative, Inc., and Brooks Farmers Cooperative Association will be held on Tuesday, October 28, 1997, at 8:00 a.m. at the Oklee Community Hall in Oklee, Minnesota (Breakfast is provided). Additional meetings will be held at 10:00 a.m. at the Red Lake Falls Community Hall located in Red Lake Falls, Minnesota, at 1:00 p.m. (noon lunch is provided) and meeting, and on October 29, 1997, at 7:30 p.m. at the Erskine Community Center in Erskine, Minnesota (lunch to follow said meeting). These meetings are essentially identical and are scheduled to provide convenient access to all of the members of the cooperatives. The purpose of the meetings will be to give a ballot for each of the co-ops at which you are a voting member, but you will be entitled to vote at only one of the meetings.

The purpose of the meetings will be for the voting members of these co-ops to consider and vote upon the unanimous resolutions of the boards of directors of all three co-ops to consolidate said cooperatives into a single cooperative, with the Oklee Farmers Cooperative Elevator Association as the surviving entity. The boards of directors and constituencies of this proposed consolidation. It is the unanimous resolution of all three boards that the consolidation is in the best interests of all three co-ops and all three boards unanimously recommend that the proposed consolidation be approved. The meetings on October 28th will each commence with an informational meeting and, upon conclusion of any discussion, will proceed to a vote.

ANNOUNCEMENT

DIRECT PUBLIC OFFERING

AGSCO Inc., Grand Forks, ND, is offering shares of its common stock for sale to residents of North Dakota, Minnesota and Montana.

For investment information and an offering circular of the company, please call:

1-800-859-3047.

AGSCO

This is not an offer to sell, nor a solicitation of an offer to buy any security. This offering is made by offering circular only.

DEER FOOD SALE!

Wild Wood Deer Feed	.50 lb bag **$4.00**
Antler King Elk/Deer Mineral	20 lb bag **$2.50**
Salty Persimmon Deer Lick	**$.90**
Trailmate Deer Pellets	25 lb bag **$2.50**
White Oak Antler Jelly	4 lb **$2.00**
Power Brick	4 lb **$1.95**
Acorn Fudge Bar	ea **$1.50**
Rack Attack Deer Mineral	10 lb **$2.00**
Favorite Bird Mix	50 lb **$8.95**
Corn	50 lb **$4.95**
Oil Sunflowers (birds)	50 lb **$8.95**

218-681-4249

the Country Store
Grain & Feed • Pet Supplies • Chicken Coops
EAST 5TH ST. & DAVIS AVENUE • THIEF RIVER FALLS, MN

SUNOCO RACE FUELS
Ahead of the Pack
Sunoco Performance Products is the impact leader in premium racing fuels. Sunoco has the fuel for your application, whether it's circle track, drag racing or off-road.
Klotz Hi Performance Fuels
• Potent Synthetic Blend Formulation
• Designed Exclusively Gear Oil • Outboard Motor Winterization
Nabben RACING
THIEF RIVER FALLS, MN
218-681-3840

CHANNEL EARTH CO-OP MONTH SPECIAL
Purchase an RCA DSS™ unit and Surge Supresser of only $249 before Oct. 31
and receive a FREE $49
Self-Install kit or take $50 OFF the installation price
Visit the Cooperative Showroom October 27-31 and register for a FREE DSS unit to be given away by Channel Earth and Red Lake Electric
Red Lake Electric Cooperative, Inc.
One of the Minnkota Power Systems
1-800-245-6068 • 253-2168

Goodwrench Service
BE WISE WINTERIZE
Winter could still have a few unpleasant surprises!
Send Old Man Winter packing with effective winterization steps that protect your car from damage and keep it running through all sorts of weather.
Taking care of your car is our business.
Saving you money is our pleasure!
Your Hometown GM Dealer
NORTHERN MOTORS, INC.
HWY. 1 & 59 W. | THIEF RIVER FALLS, MN | 681-1820

Fact sheets on CRP enrollment now available

Fact sheets intended to take the complexity out of the Conservation Reserve Program (CRP) enrollment process are now available at numerous state and county offices, according to Howard Person, Pennington county extension educator.

Improving Your Bids for Enrollment in CRP is a two-page fact sheet highlighting the major components landowners should focus on when offering land for enrollment, "including establishing beneficial cover, limiting offers in selected lands and lowering the bid price," Person said.

The publication was prepared jointly by the Minnesota Department of Agriculture, Minnesota Department of Natural Resources, Minnesota Board of Soil and Water Resources, University of Minnesota Extension Service and Pheasants Forever. It is available at county extension offices and county Farm Service Agency and Natural Resource Conservation Service offices.

Glenn Schafer, director of the Pennington county FSA office, said that the fact sheet is only one of a number of informational items available at his office, some of which have detailed information on the CRP signup.

Schafer said that the recent information meetings on CRP in the area drew considerably smaller crowds than the first round of meetings earlier when the 15th sign-up was announced. There were about 60 people at the Thief River Falls meeting and 20 at the session in Goodridge. A similar meeting in Grygla had about 50 in attendance.

Interest was expected to decline when it was learned there was little or no change in the criteria from the 15th sign-up to the 16th sign-up which opened October 14 and will continue through November 14.

Person said the 16th sign-up is designed to encourage new bids as well as provide another enrollment opportunity for landowners whose offers were rejected during the 15th sign-up or whose contracts expire this fall or in 1998.

UMC included in largest university bond initiative

Crookston campus of the University of Minnesota is included in the $249 million bond package unveiled Monday at the University of Minnesota campus in Minneapolis—the largest bonding initiative in the history of the university.

The 1998 bonding package recommended by Gov Arne Carlson includes $4,624,000 for the following improvements at the Crookston campus:

- $518,430 to fill in the old, unused swimming pool to make an athletic multipurpose room for team meetings, reviewing game films and meeting with parents;
- $528,220 to replace the welding lab at Owen Hall and create a one-stop service center for students, including offices for registration, admissions, business, counseling and career center, student health, academic assistance and disability services;
- $1,065,892 to add 5,000 square feet to the University Teaching and Outreach Center (UTOC) to create new stalls for horses, breeding area and storage for bedding materials;
- $1,229,898 to build a new Early Childhood Development Center where the White House is currently located and linked to Dowell Hall annex. External Relations, currently located in the White House, will be moved to property east of the UTOC.

Other funding would include health and safety issues including an elevator in Kiehle Hall, hazardous waste storage, general air quality, heating plant and classroom renewal.

Chancellor Donald Sargeant of UMC was present at the Minneapolis campus when the announcement was made. Dean McCleary, vice chancellor for finance at UMC, said the funding is very preliminary but "it does have the support of the Governor, and this appears to be positive news for UMC."

Bonding initiatives recommended by Governor Carlson will be introduced in the 1998 legislative session.

Evening services at Telemarken

Rev. Erling B. Huglen of Roseau will speak at a spiritual emphasis series of evening services Sunday through Tuesday, October 19, 20 and 21 at Telemarken Lutheran Church seven miles southwest of Goodridge. Each service will begin at 7:30 p.m.

Rev. Huglen recently retired after serving Moe Lutheran in Roseau for almost 35 years. In September he and his wife Rhoda made a three-week trip to Scandinavia, primarily Norway, to visit relatives.

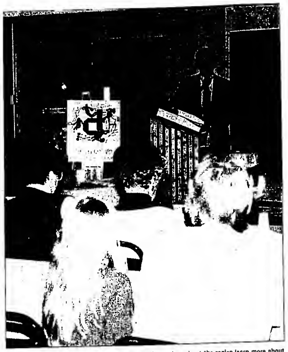
There will be special music at each of the services, scheduled as a spiritual emphasis for the congregation and all interested friends. A fellowship lunch will be served following each service.

Rev. Raynard Huglen of Newfolden is pastor of Telemarken Lutheran.

Levy information meet rescheduled

Because of the Lincoln High School Prowler football play-off game Tuesday, October 21, in Thief River Falls, the special levy informational meeting scheduled for the same evening at the North town hall has been rescheduled for Wednesday, October 22, at 7 p.m.

Supt. Jerry Robicheau will present information on the levy, explain the 80 percent state share and respond to questions and concerns. North town hall is located west of Thief River Falls on Highway 1. Everyone is welcome to attend and participate in the meeting.



Dr. Don Matthees of Dakota Clinic presented a program on asthma at the Best Western in Thief River Falls recently. Over 70 people attended the free event. Its purpose was to help asthma sufferers throughout the region learn more about asthma, understand it, and control it with the goal of improving their quality of life.

New program seeks to help those with asthma

by David Hill
Associate Editor

A new wellness program recently demonstrated in Thief River Falls seeks to help asthma sufferers develop and implement long-term goals consistent with new treatment guidelines from the National Institute of Health. The program was also developed in response to regional research indicating that many asthma sufferers in the region are using drugs designed to relieve the immediate affects of asthma, for long-term treatment.

Eight months with asthma sufferers and data from Blue Cross and Blue Shield seemed to show that a lot of asthma sufferers were using medication to relieve instead of control symptoms. The data led Clinical Pharmacist Mary Kuzel, and Pharmacy Doctor Rick Melbye to perceive a problem and develop a new wellness program which is supported by Dakota Clinic and pharmaceutical companies.

Last week, Melbye and Kuzel brought the program to Thief River Falls. According to their previous experiences, based only in Fargo, the response was phenomenal — not just from the standpoint that 40 people were registered and 72 showed up for the event, but because of the participation and interest shown by physicians and pharmacists in the community.

Melbye and Kuzel break down the type of medication used by asthma sufferers into two categories — relievers and controllers. Controllers are broncho-dilaters that relieve acute attacks to stimuli. Controllers are mostly steroid-based drugs that control reactions and or immune response to stimuli. Based on their research they believe a lot of patients have been using the short-term relievers for long-term treatment.

Kuzel said they had perceived the problem and were working on a solution when Melbye started his residency as a pharmacy doctor. It was decided to incorporate the wellness program into his residency.

Melbye explained that the program calls for visits with doctors, nurses and pharmacists in a community to provide an update on research and medication.

Kuzel said they were impressed that so many pharmacists in the community were genuinely interested in the program and new treatment guidelines.

Kuzel and Melbye believe controlling asthma is a wellness issue because it involves quality of life issues. It is important for those involved with the treatment of the patient — physicians, nurses, pharmacists and patients — to be aware of treatment goals and new research developments.

Another element of the plan involves presentation of a community education program for asthma sufferers and their families. The first wellness program in the region was held in Thief River Falls last week. About 40 people registered for the program in advance and 72 actually attended the event. The clinic was presented by Dr. Don Matthees of Dakota Clinic. Its purpose was to help asthma sufferers learn about asthma, understand it, and control it with the goal of improving their quality of life.

Kuzel and Melbye were very pleased. Of the 72, 40 were patients and many of the others in attendance were family members. Kuzel and Melbye believe family participation is important.

Learning to live with asthma and setting goals not only help patients but families too. Kuzel said that it helps a parent not have to worry about a child, for example, or a patient to participate in sports.

Tuesday's meeting was the first community meeting held in Northwest Minnesota. Because of its success, Kuzel and Melbye expect other communities will soon be asking for a program to be presented in their communities. They also anticipate another clinic on asthma next spring.

The clinic was presented at no cost to participants. It was sponsored by North Dakota State University, the Dakota Clinic Medical Foundation and pharmaceutical companies.

Among the participants in the program Tuesday night were three sisters who suffer from asthma — Deb Korczak, Laurie Hamness and Shellie Mekash all of the Greenbush area.

All three sisters said the program presented Tuesday night was very informative. They may have known a lot of what was presented at the program, but all thought it was good to hear it again.

Korczak said she first learned she had asthma at about age 7 or 8. At that time, she said, they treated asthma completely differently than they do now. That's a good reason, she said, why people with asthma should be informed. New and better methods of treatment are found all the time. She said the program answered a lot of her questions.

Korczak said that as a child she did what she pretty much wanted to do. Knowing her two other sisters had asthma really didn't have an impression on her. It was something they just worked around. As an adult and parent, she said, her concern changed because, although her children don't have asthma, she said, two of her sister's children do have asthma.

Hamness, the youngest of the three sisters, said she was about 5 years old when she learned she had asthma. She believes that she had the most severe asthma of the three sisters.

Allergies are a trigger for Hamness as well. Knowing that certain allergies triggered her asthma attacks has taught her to limit her activities to avoid those situations.

Hamness believes all asthma can be life threatening if not controlled. Though it is more of an inconvenience for her now, her reactions were much more severe when she was young. Part of that, she said, also had to do with the fact that they didn't have the type of drugs to control asthma that they do now, and they didn't have the accumulated knowledge through research either.

Hamness doesn't know of any support groups in the region for asthma sufferers, but advises anyone with asthma to work with their physician, and be a self-advocate — "do your own research and be responsible," she said.

Shellie Mekash said the program was very informative and definitely a benefit to people in the area. She added that it dispelled some of the misconceptions. "There isn't a lot of information out there about asthma," she said. For example, asthma is treatable but it can also cause death.

Mekash said she learned she had exercise induced asthma while she was attending high school. With medication she was able to continue participating in high school athletics, such as basketball and track. However, she learned what triggered her asthma and had to make adjustments.

Like her sisters, her asthma is also triggered by allergies. She has come to realize that she can cope with asthma, even though she lives on a farm. She knows, there are some things she must avoid, and she does avoid doing them.

Although there are some things she doesn't do because it would trigger an asthma attack, Mekash said it hasn't limited the goals she has set for herself professionally.

Mekash said having two sisters with asthma helped her cope with it and its impact on her life, especially now that her daughter and Laurie's daughter also have asthma. It helps that it's a family problem that they work out together as a family.

Mekash said she hopes they continue to hold the clinics because it's good to continue learning more about asthma and new research.

Long Prairie Livestock
Invites You to attend their...
REGULAR SALE - October 21 1:00 p.m.
Top Notch Herd coming in from Erskine with year around freshners, artificial breeding since 1954 & low semantic cell count. Also all the young stock from calves to 600 lb.
Already Consigned:
A lot of Springing Cows & Heifers.
SPECIAL FEEDER SALE
October 28 at 1:00 p.m.
Expecting 800+ head of Feeder Cattle.
Held along with Reg. Sale
DON'T FORGET Every Wednesday, Hog Buying 7 AM - 11 AM
DATES TO REMEMBER...
Special Bred Cow & Heifer Sale Nov. 4 at 1:00 p.m., along with Reg. Sale.
Special Dairy Sale: Nov. 7 at 12:30 P.M.
Areas Top Dairy Sale Since 1950.
SELLING HAY
1st Friday & 3rd Tuesday of each month.
For on the farm appraisals, consignment or hauling call Glen at:
Long Prairie Livestock Auction Market
1-888-LIV-STOK or 320-732-2255

Great Rates Home Loans
- Home purchase
- Refinancing
- Debt Consolidation
- Equity Loans
- All Credit Welcome

We Do It Right the First Time!
MENTION THIS AD AND GET $200 OFF CLOSING FEES
CAPITOL BROKERS
1133 So. Columbia Rd. Suite A
Grand Forks, ND 58201
701-775-9807 or 1-800-791-7126

The Times • Northern Watch
www.trftimes.com www.nwatch.com
CLASSIFIED ADS
DEADLINES: The Times – Monday, 10:00 A.M.; Northern Watch – Wednesday, 3:00 P.M.

Name ____
Address ____
City ____
State ____ Zip Code ____ Phone ____

1	2	3	4	5
6	7	8	9	10
11	12	13	14	15 - $2.00
16	17	18	19	20
21	22	23	24	25 - $3.00
26	27	28	29	30
31	32	33	34	35 - $4.00

If you wish to have your name, address and telephone number in the ad, please write it on the numbered lines provided.
Make Check Payable to The Times, P.O. Box 100, Thief River Falls, MN 56701
PLEASE BE SURE YOU HAVE CHECKED WHERE YOU WISH YOUR AD TO RUN
YOUR BEST DEAL IS TO RUN IN BOTH!
☐ Check or Money Order Enclosed
☐ MasterCard # ____ Expiration Date ____
☐ Visa # ____ Expiration Date ____

REACHING OUT WORLDWIDE
For As Low As $5.00
☐ Times
☐ Times + Internet
☐ Northern Watch
☐ Northern Watch + Internet
☐ Both
☐ Both + Internet (Include Payment For Both)
15 Words ....$2.00 Per Insertion
Ea. Add'l. 10 Words .$1.00 Per Insertion
Internet Charge ....$1.00 Per Week
BEST VALUE! PACKAGE DEAL Advertise 3 Times Get The 4th Time FREE

Help Wanted

HELP WANTED- Barber or Beautician. Apply in person, ask for Steve. Wigand Barbers, Hwy 59 South, TRF. F3184c

$$$MAKE MONEY!$$$ Work at home assemble products, easy work, excellent pay. Free details! Send S.A.S.E. to Nat'l Homeworker's Association, PO Box 92 Thief River Falls MN 56701 P4184p

3 POSITIONS
OFFSET PRESSMAN
Full time position in a modern-equipped print shop. Knowledge of sheet fed offset printing a must.
TYPESETTER
Ability to type 40 words per minute
PRESSMAN'S HELPER
Must have a Minnesota drivers license. Ability to lift 60 pounds
All positions include various other duties involved in the production of publications. Salaries commensurate with experience. Fringe benefit package includes vacation and sick pay, 401K retirement plan, cafeteria plan and health insurance
– Apply At –
The Times
324 Main Ave N • Thief River Falls, MN
(218) 681-4450

GFO FOOD Service seeks full time route delivery drivers in the Grand Forks delivery area, 3-4 day work weeks. We offer an excellent compensation and benefit package. Call us at 1-800-762-1591 for an application. E.O.E. P4184p

C.D. TECH- Glenmore Recovery Center, Thief River Falls is taking applications for an on-call Chemical Dependency Technician in Thief River Falls. We offer competitive wages, excellent benefits and a friendly work environment. If interested, contact Glenmore Recovery Center, 021 North LaBree, Thief River Falls, MN 56701 or Riverview Healthcare Association, 323 S. Minnesota, Crookston, MN 56716. We are an equal opportunity employer. F84tfc

LOOKING FOR WORK?
A few of the services available:
- RESUME WRITING • WORKSHOP
  Free Class is offered once per month.
- CREATIVE JOB SEARCH CLASSES
  Free Class is offered twice per month. CALL TO REGISTER

A FEW OF THE JOBS AVAILABLE!
◆ FURNITURE SALESPERSON - Perm., Full-time, Thief River Falls. (MN2846956)
◆ MACHINIST - $8.00 per hr., Perm., Full-time, Thief River Falls. (MN2028836)
◆ DIESEL MECHANIC - $9.00 per hr., Perm., Full-time, Hallock. (MN8022143)
Check on any of the above information at: Job Service Minnesota IS NOW Workforce Center
1301 Highway 1 E. • Thief River Falls 218-681-0909
205 2nd Ave NW • Roseau 218-463-2233

SALES MANAGER Trainee- Due to promotions, openings now exist for 2 outside sales manager trainees to service accounts in your immediate area. Sales experience not necessary. We provide complete benefits package, 401k and pension plan. Guaranteed income of $23,000 or more first year. We are particularly interested in leadership ability; people looking for a genuine career opportunity. For a personal interview, please send a brief resume to #2940 C/O The Times, PO Box 100, Thief River Falls, MN 56701 EOE-M/F 6184c

APARTMENT MAINTENANCE Caretaker- Boiler license preferred, hours negotiable, full- or part-time, hourly rate based on qualifications. Call Bob Flynn at 681-5850. 82tfc

POSITION AVAILABLE- Machinewell Inc. currently has a position open for a Tool Maker/Machinist. Experience or Trade School preferred. Salary is based on experience. The position is fulltime with health insurance, vacations, paid holidays and profit sharing. Machinewell, Inc., State Street, PO Box 157, Grygla, MN 56727, 218-294-6101, fax 218-294-6587. 6184c

LTC DIRECTOR OF NURSING:
A progressive long term care setting on Lake of the Woods in Northern Minnesota is seeking a RN with director experience or a person with positive supervisory level experience. Call Lisa Newton at 218-386-1235 or send a resume to Warroad Care Center, 611 Lake Street NE, Warroad, MN 56763.
EOE

DAYTIME SHIFT, full-time. Apply at Petro Pumper, Hwy 1 and 59 North, Thief River Falls. 83tfc

AFTER SCHOOL and some Saturdays, a.m. employment. Apply in person, Narverud Cleaners, 315 LaBree Ave. N.

HELP WANTED- Don's Trucking, milk route driver, Class B license. For more information, 218-253-2438. 4187c

HELP WANTED- Person for office cleaning, evenings, call 681-2319. 5188c

Help Wanted

REM-ROSEAU, INC. is accepting applications for Coordinators to provide direct care to persons with developmental disabilities. Full and part-time positions needed, high school students welcome to apply. REM, Inc is the largest provider of residential and support services for persons with developmental disabilities and related conditions in Minnesota. REM, Inc provides competitive wages as well as comprehensive benefits to its employees. EOE 218-463-1031. 6186cVALLEY HOMES, Inc. has a part time (30 hours per week), Registered Nurse Consultant position in Karlstad working with adults with developmental disabilities in a group home setting. Apply by calling for an application at 218-281-5113 or 1-800-532-7655. E.O.E. F2186c

START AT $6.30, part-time thrift store clerk needed for our Thief River Falls Master Brand store. Approximately 18 hours/week. No evening hours or Sundays, will work Saturdays. Start at $6.30/hour, goes to $6.90 after six months and $7.35 after one year. Occasional lifting to 40 lbs. Retail experience helpful, but not required. Apply at 411 North Main or call Coleen at 681-7391. EOE. 2185c

AVON CHRISTMAS $8-$18/hr., no door-to-door, quick cash, fun and relaxing. 1-800-736-0168 ind/sls/rep. P4186p

DRIVERS WANTED Domino's Pizza
Earn up to $8.00 or more per hour. Must be 18 years old, have reliable car, driver's license & insurance. $100 hiring Bonus after 90 days.
Apply within at 313 3rd Street East, Thief River Falls.

HELP WANTED- One full-time and one part-time milking technician. Excellent wage and benefit package. Experience helpful, but will train. Call for appointment, 253-2305. PF4184p

HELP WANTED- Temporary farm handyman. Must have some carpentry, plumbing and mechanical skills. Call for more info., 253-2305. PF4184P

HELP WANTED- Full- or part-time hair dresser. Apply in person, Toi's Studio For Hair, 309 LaBree Ave., TRF. 84tfc

—DIETARY POSITION—
Part-time day and every other weekend position in Dietary. Must have a valid drivers license. If interested apply in person or contact Liz Anderson at Marshall Manor Good Samaritan Center, 410 S. McKinley, Warren, MN 56762. 218-745-5282
EOE/AA

HELP WANTED- Supported Employment Supervisor. Mature adult responsible for supervising, training and transporting persons with disabilities. Assist in writing vocational plans, maintain a caseload and compiling necessary reports. Must have good verbal and written communication skills along with being able to work flexible hours. Valid driver's license and insurable driving record required. A dependable vehicle is a must. Experience in related human services preferred. Familiarity with competitive industry and behavior modification techniques would be extremely helpful. This position is a full-time position with benefits. EOE/ADA. Apply to: Occupational Development Center, Joanie O'Neill, Hwy 32 South, Thief River Falls, MN 56701, 218-681-6830. Applications close October 24, 1997. 3186c

POSITION AVAILABLE- Machinewell Inc. currently has a position open for a Welder in our Oklee Plant. Applicants should have experience in Tig Welding. Salary is based on experience. The position is fulltime with health insurance, vacations, paid holidays and profit sharing. Machinewell, Inc., State Street PO Box 157, Grygla, MN 56727, 218-294-6101, fax 218-294-6587. 6184c

HELP WANTED:
Position Open For Reliable Person For Counter Sales/ Ladies' Garment Finishing. No Experience Necessary!! Apply in person only.
NARVERUD CLEANERS
315 LaBree Ave. N
Thief River Falls
Hrs. 8:30 a.m. - 5:30 p.m. Mon.-Fri.

NEED NOW- Persons 55 and over who are actively seeking employment for full- and part-time positions. On-The-Job and Job Seeking Skills training available. Please call for appointment, 681-0909, ask for Lorraine Waine. MN Green Thumb Employment/Training. EOE. 231105c

WANTED- Cleaning person, 2 hours per day, Mon.-Fri. Contact Milly at Riverside Terrace, 681-7857. 2185c

WANTED- Experienced farm equipment mechanic, excellent benefits including 401K, wage DOE. Send resume to Evergreen Implement, 1820 Hwy. 1 West, Thief River Falls, MN 56701. 80tfc

Help Wanted

HELP WANTED:
Applications are being accepted. Starting wages range from $6.10 to $8.40 per hour with timely increases and a bonus in December. No experience necessary. Apply at
NORTHERN PRIDE, Inc.
Nore & Pennington Ave.
Thief River Falls, MN 56701
Call 218-681-1201 For More Info.
EOE

ROOFERS- Experience helpful but not necessary. Apply at 4605 Demers Avenue, Grand Forks, ND. 4186c

RECEPTIONIST WANTED- Full time, apply in person. Rick's Appliance, 681-2263. 2t84c

WARROAD CARE Center is taking applications for full- and part-time RN's and LPN's and Nursing Assistants. Flexible scheduling, excellent benefit package. If interested, contact Lisa Newton, Administrator at 218-386-1235. EOE. 3184c

HELP WANTED in long term care facility- Part-time laundry position open, contact Kathleen Vistock, Dietary Supervisor. Full-time LPN position available. Must be flexible and work well in a team environment. Duties to include staff nurse and direct patient care, contact Shanda Kraulik, DON. Contact Karlstad Healthcare Center, Karlstad, MN 218-436-2161. KHC is an EOE. F2184c

ACTIVITY ASSISTANT- Hillcrest Nursing Home is taking applications for a part-time Activity Assistant. Person will work with residents on social activities, crafts, transportation to community events and other activities. We offer competitive wages and a friendly work environment. If interested, contact Hillcrest Nursing Home, 311 Broadway Ave., Red Lake Falls, MN 56750 or Riverview Healthcare Association, Human Resources, 323 S Minnesota, Crookston, MN 56716-1600. We are an equal opportunity employer. F84tfc

Daycare

LOOKING FOR babysitter or daycare for two boys, ages 5 and 3 years, must be able to start early, Nov. 1st, 1997. Call 681-1689 evenings. P4184p

LICENSED DAYCARE for ages all ages, preschool education, fenced yard, safe, caring environment, 681-5063. 73tfc

LICENSED DAYCARE has openings for all ages. Food program, activities, stories, crafts. Call 681-8053, Jill. P4184P

Custom Services

MIDWEST ROOFING/SIDING- Residential, commercial. Specializing in composition and wooden shake shingles. Tear-off and replacement. Free estimates, references, warranties. No job too small. TRF, 681-3879. P6187p

YOUR INDEPENDENT HERBALIFE DISTRIBUTOR
FOR PRODUCTS CALL
218-597-2774

GUITAR LESSONS- Jazz, blues, rock, metal and alternative styles. Will be given by experienced musician. Call 681-8661 after 3 p.m., ask for Cody. P4168p

WHITE, LIQUID rubber roofing, 7-year guarantee. No leaks, 50 cents sq. ft. any metal surface. Mobile homes, RV's, what have you. Reduces interior heat by 30%, ceiling stains removed. Bonded, insured 20 years in valley, will travel, 218-681-5167. P8185p

BANKRUPTCY
Chapter 7: $300
DIVORCE
Uncontested: $250
OMDAHL LAW OFFICE
1-800-450-6040

SEWING MACHINES repaired in your home, call Earl at 964-5763. F64tfc

QUALITY TRUCK refinishing! Sandblasting, painting, fiberglass and body work by the painters of the Strong Box. Pick up and delivery available. Call 701-886-7695 for free estimate. PF5168p

Campers/ RVs

FOR SALE- Travel trailer, 1987 Royal Coachman "Wellington", 36-ft., air conditioner, fiberglass shell, loaded, excellent condition, call 218-843-3527. P4180p

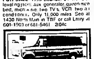
1973 PROWLER camper, good condition, sleeps 6. Includes bathroom, furnace and water tank, 294-6261. 1184p

'76 PACE Arrow, 440 engine, 28', 42,000 miles, sleeps 6-8, bathroom with shower stall, roof air, generator, new awning, good tires, cruise, $6,500, 681-6750 evenings. P4184p

1988 30-FT. travel trailer, air, awning, excellent condition, 294-6420. P5187p

Campers/RVs

FOR SALE- 1995 Bounder 34' RV. Self leveling jacks, aux. generator, queen size bed, microwave, two TV's, VCR, two air conditioners. Only 11,000 miles. See at 1430 North Main in TRF or call Larry at 681-1903 or 681-5461. 2t04c


FOR SALE!!
1979 Ford Econoline Camper
Sleeps 2-4 Captain's Chairs And Table—Will Sell Reasonable
218-964-5664

ATVs/Motorcycles

→NEED FAX service? Stop in at The Times. Send or receive for only $2.00 first page with each additional page $1.00. Our fax # is 218-681-4455. Stop in at The Times, 324 Main Avenue North, TRF. Telephone 218-681-4450.

CYCLE INSURANCE, includes most make, models, CC payments available, free quotes. 1-800-994-0753. F34tfc

NEW 1998 300 2x4 and 4x4 models in stock! Also 454's! Several used and non-current units also! RV Sports, TRF, 681-1007. F2184c

FOR SALE- 95 Kawasaki 2x6 Ninja, 2,300 miles, 681-6324 after 5:00 p.m., Mon.-Fri. P4185p

'68 YAMAHA 225 Moto 4, 2 wheel drive ATV, $1,600, 681-6756 evenings.

'84 YAMAHA Banshee, 350 twin liquid, very low miles, like new! Will have to see to appreciate! Call after 5:00 p.m., 647-8365. If no answer leave message. 71tfc

WANTED FOR parts- 1982 Honda 70 3-wheeler for parts. Phone 218-681-1133 or 218-681-6039 and leave a message for Gary. 72tfc

✓NEED COMPUTER PAPER? We carry all types and sizes and have very competitive prices. Stop in or call The Times.

Sporting Goods

243 REMINGTON mod. 7 youth, 270 Winchester mod. 70 syn. stock, detachable mags. 2-AK-22 wood stock, SKS ammo, SKS scope mts., 681-5409, Roger's Guns. F2184p

10% OFF- Any beer mounts or rugs, Oct. 6 through Oct. 30th. Wilderness Taxidermy, 681-5636. P4184p

WILL ORDER your new rifle, 10% over my cost, save! Roger's Guns, 681-5409, 8 a.m.-8 p.m. PF4184p

FOR SALE- New and used golf carts. Wilcox, Red Lake Falls, 1-800-645-5081. 50tfc

NORTHERN GUN & Pawn pays cash for guns, 311 N. Main, 681-6811. 50tfc

NW MINNESOTA'S largest GUN SHOW, Sat., Oct. 18, 9 to 6, Sun., Oct. 19, 9 to 4, Curling Club building, Thief River Falls. Admission $2. Buy-Sell-Trade. F2184c

FOR SALE- 6mm 7600 in the box, shot very little, $400, 6mm 700 scope, $300, 6mm 7400, $350, 30-06 700 BDL, scope, shot very little, $475, 218-782-2551.

Memorials

IN MEMORIAM

In loving memory of our beloved Clarice Rolandson Auld who left us 2 years ago, Oct. 19

She shall never be forgotten,
Never shall her memory fade
Sweetest thoughts will ever linger,
Around the grave where she is laid
No one knows how much we miss her
No one knows the tears we've shed
But in heaven we hope to meet her,
Where no farewell words are said

Sadly missed by her family

Card of Thanks

THANK YOU

I would like to thank the Grygla Fire Department and those of you that helped in any way when my house burned. Thanks to everybody that donated money and clothes. Special thanks to Art Randal, Darrin Belcourt, Alvin Holte and Mr. and Mrs. Shannon Nelson. Thank you all.

Steiner Aakre
1184p

CLASSIFIEDS small ads BIG deals

FOR ALL YOUR PRINTING NEEDS... The Times
324 Main Ave. N. • 681-4450 • Thief River Falls

Resumes ONLINE Through "THE TIMES"
resumes.nwatch.com
http://www.nwatch.com • Email: nwatch@nwatch.com
The Times • Northern Watch & Commercial Print Shop
324 Main Ave. N. • Thief River Falls MN 56701 • (218) 681-4450 • Fax (218) 681-4455

COACHING POSITION OPEN

One position as 7th and 8th grade girls basketball coach at Marshall County Central High School is open for the 1997-1998 season. Interested persons request application form by contacting Mr. Denny Minks, AD, MCC High School, P.O. Box 189, Newfolden, Minnesota 56738 or call 874-7225. **Deadline for application is October 31.**

ISD 441 does not discriminate on the basis of race, color, national origin, sex, religion, age or disability in the employment or provision of services.

VACANCY NOTICE

WARROAD SCHOOL DISTRICT #690 HAS A HALF-TIME LEP (Limited English Proficiency) PROGRAM POSITION OPENING. AN ESL CERTIFICATION WITH EXPERIENCE IS PREFERRED.

CONTACT:
Leo J. Furuseth
Curriculum & Programs Director
Warroad School District 690
510 Cedar Avenue, Warroad, MN 56763

Independent School District No. 690 Is An Equal Opportunity Employer

HELP WANTED:

The Badger Independent School District #676 has substitute positions open in the areas of:
- *Custodial* • *Office*
- *Paraprofessional Food Service*

Substitutes may apply for work in one or all of the areas. Please contact:
Superintendent's Office
110 Carpenter Avenue, Badger, MN 56714
or Call: 218-528-3201

HELP WANTED: Opportunities available for motivated, dependable and caring individuals to provide care in a long term care setting. Full-time and part-time certified nurses assistant positions available at the Karlstad Healthcare Center, Karlstad, MN. Contact Shonda Kraulik, DON at 218-436-2161. KHC is an EOE.

KARLSTAD HEALTHCARE CENTER, INC.
304 Washington Avenue West
Karlstad, MN 56732 (218) 436-2161

IMMEDIATELY Help Wanted:
Secretarial/Receptionist/Accounts Payable Position

Part-time during the school year. Must be proficient in computer skills, word processing, spread sheets, typing, math and relate well to students. Some lifting required. Position open until filled.

Send letter of application and supporting documents to
Wayne Turnquist, Superintendent/Principal
P.O. Box 68; 110 Carpenter Ave.
Badger Independent School District #676, Badger, MN 56714
An equal opportunity employer.

HELP WANTED Best Western
Looking For Motivated Individuals. Flexible Hours.
DINING ROOM: Day & Evening Shifts, Waiters/ Waitress & Hostess. Will Train. Mature Individuals Welcome.
LOUNGE: Evening Waiter/Waitress
HOUSEKEEPING: Evening Shifts
MAINTANCE: Full -Time
NIGHT AUDITOR: Full -Time Or Part-Time
KITCHEN: Part-Time Dishwasher/Janitor
Pick Up Applications At The Front Desk Of The Best Western, Thief River Falls

POLARIS INDUSTRIES INCORPORATED
(leading manufacturer of snowmobiles ATV's and watercraft)
IS SEARCHING FOR A LOGISTICS SUPERVISOR FOR ITS FACILITY LOCATED IN ROSEAU, MINNESOTA (near Lake of the Woods).

The successful candidate must direct the overall operation of the receiving, warehouse operations and line deliver forklift drivers, for the most efficient use of equipment and personnel. Oversees the routing of incoming shipments of parts and raw materials. Improve warehouse practices and material flow promoting efficiency and reduction of costs.

Polaris Industries Inc. offers a comprehensive benefits package, competitive salary along with a profit sharing program.

If you feel you are qualified and would like to become a member of our team please send resume and salary requirements to:

POLARIS INDUSTRIES
ATTN: HUMAN RESOURCE
301 5TH AVE. S.W.
ROSEAU, MN 56751
We are an Equal Opportunity Employer.

Extra, Extra
Now Accepting Applications For Northern Watch Carriers

The Northern Watch is looking for carrier delivery people for the Thief River Falls area.*
Girls and boys of all ages are encouraged to apply, along with adults.
Delivery Press Northern Watch
Pick Up An Application At 324 Main Avenue North
*Carrier Delivery Routes Are Independent Contractors.

For Rent

FOR RENT- 2 /3 bedroom townhouses in Warroad. W/S/G paid, laundry hook-ups, utility allowance, rent based on income, no pets, garages available, 218-386-2959, M-F, EOH. PF5I96p

FOR RENT- Nice 2-bedroom house, available Nov 15, heat furnished, has garage. Call 681-1453, leave message if no answer. 2t85c

IF YOU LIKE THIS?



WE KNOW YOU WILL LIKE THIS!!



Brand New 1-Br.-$348; 2-Br.-$415; 3-Br.-$478 – Each are available at this time! Rent includes heat, sewer, water, hot water & rubbish. These are FALL SPECIAL RATES Available on 1 year lease. For a showing–call 218-253-4353 RED LAKE FALLS, MN

NOV. 1ST, 3-bedroom house, $400 plus utilities, NO PETS, deposit, references, year lease, 681-2863. P4IP8p

TWO-BEDROOM APARTMENT, HUD assisted, utilities included, no pets! Deposit/references required, 681-6797.

FOR RENT 2 BEDROOM APARTMENT CAR PLUG-IN LAUNDRY FACILITIES NO PETS COUNTRY ACRES APARTMENTS Thief River Falls, MN (218) 681-3370

FOR RENT- By Oct. 15, attractive 1-bedroom apartment in quiet, close-in building, above ground windows, private entry, heat and water included, 681-7440.

FOR RENT- 1-2 bedroom home, HUD approved, call 681-5635 after 5:00 p.m.

LARGE 2-BEDROOM apartment, one-bedroom apartment and studio apartment. Call 681-8723 or 681-5308.

COUNTRYSIDE MOBILE home park-TRF, 3 lots available, rent $75.00 per month each, convenient location, 218-681-6506. 9t87c

FOR RENT- 2- or 3-bedroom apartment w/utilities in Warren, call 218-745-5418.

FOR RENT- 3-bedroom house, double car garage, $425 + utilities, available Nov 1st, call evenings, 681-4202. 82tfc

FOR RENT- 2-bedroom mobile home HUD approved, $285.00/month. Call 681-7118 after 8:00 p.m. F2t86p

FOR RENT- 400 tillable acres southeast of St. Hilaire, land is currently tilled and soils are defined as prime farmland in the soils map. Call 681-6036. 3t86c

STORAGE, BOATS, CARS, RV'S, etc. Reasonable rates, you insure! 681-8803, leave message. 9tfc

ARCTIC EMPLOYEES Take advantage of our low, low rental rates–new building–never occupied. 1-Br. ....$348.00 2-Br. ....$416.00 3-Br. ....$478.00 Open House Sundays 12 to 5 p.m. Call 253-4352 • RED LAKE FALLS

APARTMENTS IN Oklee, 1- and 2-bedroom, very clean, stove, fridge, laundry, excellent references a must, 218-684-6335. 55tfc

OFFICE SPACE FOR RENT 302 Third St. East Thief River Falls, MN Call 218-436-2121 Ask For Gwen!

SPACIOUS TWO-BEDROOM apartments. Clean and neat, new carpet and paint, dishwashers, garbage disposal, off-street parking, heat paid, available immediately, call 681-4054, if no answer leave a message. 76tfc

RETAIL/COMMERCIAL SPACE for rent, uptown location, 1,700 sq. ft. plus storage area, heat and water paid, call 681-3045.

OFFICE SPACE FOR RENT Approximately 1,000 Square Feet, Handicapped Accessible. Across From Hugo's. Call 681-4324 Ram Building Systems

FOR RENT- Small store located at 114 3rd Street East, 681-4957. 57tfc

MALE ROOMMATE in house, all utilities paid, washer and dryer, $200.00 a month, call 8:00 a.m. to 1:00 p.m., 868 N. Knight, no pets, 681-7029. P4I83p

2 APARTMENTS for rent, 2-bedroom upstairs, $325 plus utilities and a 3-bedroom upstairs, $500 a month includes heat plus electricity, 681-4013 days or 222-4931. 84tfc

FURNISHED ROOMS FOR RENT 681-2845

2-BEDROOM HOUSE for rent, $300/month plus deposit, nice neighborhood, 681-4410, HUD accepted. P4I87p

STORAGE UNITS FOR RENT IN TRF Call For More Details 218-681-1861

FOR RENT- 117-1/2 acres alfalfa/brom, 4 miles east of St. Hilaire, 1-701-662-8437 after 9 p.m. P4t86p

Wanted To Rent

WANTED TO RENT: FARM LAND IN TRF AREA FOR 1998 AND BEYOND. 218-280-2081

RESIDENCES ON MAIN 210 MAIN AVE., RED LAKE FALLS, MN • 218-253-4352 Brand New One-Two- And Three-Bedroom Apts. Ask About Our Fall Specials. Rent Starts At $346.00. Leases Available For One Year.

NOTICE

Parties who anticipate requesting Pennington County to snowplow their driveways this winter are encouraged to stop by the Pennington County Highway Department. While signing up for snowplowing their driveway, they will be provided a "flagged lathe" which they are to install near their respective driveway when they want their driveway plowed. This should minimize a motor grader operator from back tracking to plow a driveway which he may have passed. Your cooperation on this matter will be greatly appreciated.

APARTMENT BUILDING FOR SALE Timberline Apartments 525 Nelson St. NE - Warroad Excellent investment opportunity with projected return of over $45,000/yr. 18 units (1, 2, & 3 bedrooms) constructed in 1983, $90,000 of new improvements invested by current owner since 1996. Listing price $450,000. For more information, please contact Fulton Property Mgmt. Services 218-729-0617

★★ ANNIVERSARY SALE ★★ IT'S OUR 8TH ANNIVERSARY THAT'S AN EXTRA 8% OFF SELECTED ANNIVERSARY STOCK HOMES Now Through October 31st, 1997!! Your Affordable Housing Sales Center!! CLASSIC INTERNATIONAL HOMES 4916 Gateway Drive, Grand Forks, ND • 701-772-0126/1-800-287-0126

Real Estate

160 ACRE/FARMSITE- 8-1/2 miles north of Oklee, 1/2 mile west on Pennington County line. Will consider all offers, will accept highest bid. Days 1-319-362-8491, evenings 319-286-0722. PF9I04p

FOR SALE- SW1/4 Section 19, Township 153N Rg. 41W (Kratka Township) (160 acres more or less). Located 2-1/2 miles SW of Kratka Bridge. Price is $40,000.00. For more information, contact Phelps Farm Sales, PO Box 561, Brainerd, MN 56401. Phone or fax 218-829-1821. To buy or sell farms contact Phelps Farm Sales. 4184c

LOTS FOR Sale- 100x200' on Rainy River at Baudette, MN. Call 701-775-7815. 170tfc

#1677 FOR Sale- 160 acres recreation al/farm land, 70 acres tillable, 32 wooded, Fosston area. Sollie Realty, Fosston, MN 56542, 218-435-1525. Equal Housing Opportunity. 1184c

MAPLE LAKE- 4-bedroom, 2-1/2 baths, walk-out basement, heated garage, beautiful lot. Call 574-2601. F2tP8p

FOR SALE- 20 acres 8 miles south, 1 mile west of Arctic, 68x170 dairy barn, 70x75 Hanson side loafing shed, Wells trees. Call owner, 218-681-3848. 79tfc

REAL ESTATE FOR SALE
160 Acres 140 Tillable NE of Oklee $295/Acreage.
915 Acres Mostly Tillable, 1 Year Left On CRP, Strandquist Area
New Listing Remember the big bad wolf? The wind can blow and blow and you don't even hear it inside this solidly built 36'x60' brick home. Features 4 large bedrooms, formal dining room, 35' living room all included in this spacious 2,160 sq. ft. home. Many outbuildings including detached 15'x28' garage, 26'x45' insulated shop, 40'x70' quonset, 34'x40' steel building. All on 10 beautiful acres, just off tar road 11 miles from Thief River Falls. $69,500.00 • Owner/Agent
Many Others To Choose From Up To 1,000 Acres.
160 Acres CRP Plummer Area.
New Listing 3-Bedroom, 1-1/2 Story Older Home, new oak cabinets and carpeting, 2-bath and detached garage. This home is very well kept. $42,900
Call NORTHLAND REALTY FARM SALES For All Your Rural Property Needs. We Know Our Real Estate Business & Appreciate Yours (218)-681-6036

LAKESHORE HOME FOR SALE BY OWNER- At Sandy Shores east of Long Pt., 4-year-old, 3-bedroom, 2-bath, year around living, many extras, 218-783-5691. 44tfc

THREE-BEDROOM COUNTRY home, two-car attached garage, two acres, 13 miles east of Crookston, 218-281-5719. P4I86p

FOR SALE- 480 acres of good farmland, Northwest of Goodridge. Contact Arvid Sevald Real Estate, Fertile, MN, 218-945-6789. P8I84p

HOUSE FOR sale- 3-bedroom plus den, kitchen, dinette, family room, 2-1/2 bath, 218-437-P889, in Argyle. PF4I88p

HOME FOR Sale- Four-bedroom, two-bath, vaulted ceiling, finished walk-out basement, deck, two-car garage, $60's, morningside addition, Karlstad, 436-2612 or 436-4247. P8I68p

FOR SALE- 3-bedroom, 2 fireplaces, 2-car attached garage, 1-car detached garage on huge lot in Middle River, sell 681-5346. P4I87p

FOR SALE- Fosston, 2-bedroom home, maintenance free exterior, oversized detached garage. Large corner lot, 1/2 block from Embassy Center. Call after 8:00 p.m., 218-435-6768. P8I88p

1 MILE east Hwy #1, 1 acre lot. Call 378-4263. P4t85p

FOR SALE or rent- 180'x50' dock height warehouse with attached 56'x40' office. Will rent separately, call 9P8-5252. F42tfc

RIVER HOME for sale- 324 Red Lake Blvd., 3 bedrooms upstairs with full bath/shower also, 3/4-bathroom main floor, remodeled older home with many extras, 681-6572. 83tfc

NEW LISTING!! 148 acre farm with totally remodeled home. Barn and outbuildings. Pasture, tillable, gravel pit. Motivated Sellers! Call: LeBlanc Real Estate at (218) 435-1483 for more information on these lake properties.

HAVE CASH buyers for land with new or extended CRP contracts. For sale- 160 acres in section 25, Kratka Township, Pennington County, $50,000, 160 acres in section 18, Reiner Township, Pennington County, $40,000, 40 acres with old fixer-up buildings, in section 7, Lambert Township, Red Lake County, $20,000, 400 acres in Huss Township, Roseau County, $200 per acre (will divide). Norm Anderson Realty, 1602 East Greenwood, Thief River Falls, MN 56701, phone 218-681-2320, fax 218-681-0409. Selling farms in NW Minnesota since 1969. 80tfc

FOR SALE CORNER LOT HOME • 3 bedrooms • 1-1/2 bathrooms • 2+ car attached garage • breezeway • full basement with storage room and additional two bedrooms • living room • kitchen PRICED TO SELL AT $38,500 CALL TO SEE 681-8958

COZY STARTER/RETIREMENT Home, 1-1/2 story, 2 bedrooms, 1-bath, dual heat, heat pump, new shingles, detached garage with shop, small shed, nice yard, nice neighborhood, must see, 681-1413, please leave message. P8I86p

Real Estate

FARM HOME for sale- 100 acres total with 154.5 acres tillable, ready for 1998 crop year. Includes quonset, insulated shop, barn, grainerys and house, $52,500. Call 219-523-4651 in evenings for leave message and will return. P6I00p

ONE-BEDROOM HOUSE with small bedroom in basement, large bathroom, one-car detached garage and small storage shed, call 681-3141 after 5 p.m. P4I84p

REAL ESTATE: Farmstead, 4 miles NE of Warren, 9.0 acres, older modern 2-story, 3-bedroom home. Attached double garage, central air conditioning and rural water, steel 40'x40' insulated shop, 40x60' steel quonset, 28'x38' wooden quonset, NO FLOODING! 218-745-4403 or 634-2054. F4I86c

FOR SALE by owner- 108 South Conley, 2-3 bedroom, all carpeted, full basement, dining, living room, kitchen with appliances, one-car garage, fenced-in yard, many flowers. Call weekends or daily, 9-10, 681-1406. P4I84p

Mobile Homes

FOR SALE- 1979 3-bedroom trailer house. For more info., 218-796-5242.

FOR SALE- 14x70 3-bedroom mobile home on 100'x200' lot on Rainy River at Baudette, MN. Call 701-775-7815. 170tfs

☆NEED A GIFT for that hard to buy for person? How about a gift subscription to The Times, 324 Main Avenue North, TRF, 681-4456.

MUST SELL- 16x80 Artcraft with shingled roof, central air, new curtains, ready to move, before 7:30 a.m. and after 7:00 p.m., call 465-4651. 2tP8p

DAVE WALTERS is selling off their inventory of 1997 DISPLAY MODELS

14x72 3 Bed 2 Bath	$23,900.00
14x72 2 Bed 2 Bath	$24,900.00
16x80 3 Bed 2 Bath	$28,900.00
3 Bed 2 Bath Double	$33,900.00
28x70 3 Bed 2 Bath	$41,900.00
28x52 3 Bath 2 Bath	$36,900.00

ALL OTHER DISPLAY MODELS AT CLOSEOUT PRICES! SAVE THOUSANDS– IMMEDIATE DELIVERY FINANCING AVAILABLE 5% DOWN PAYMENT ON O.A.C. Up to 30 Years to Pay Dave Walters 755 Paul Bunyan Dr. NW Bemidji, MN 56601 • 751-5655 Housing Hotline 1-800-879-0367

FOR SALE- 1988 14x70 mobile home, very good condition. All appliances and dishwasher, 12x18 finished entry with 3 large closets, $14,500.00/o.b.o. Call 218-754-2371. PF4I84p

FOR SALE- 14x70 Holly Park mobile home needs minor work. Call owner, 218-681-3848. 79tfc

ADD THIS UP.. • QUALITY HOUSING • AFFORDABILITY • ON THE SPOT FINANCING ATLANTIC & DUTCH HOUSING SUPERIOR HOMES of Grand Forks 1801 N. Washington St. Open 10-5 p.m. Mon.-Sat. 701-775-3542

FOR SALE- '72 14x60 Detroiter, 2-bedroom, furnished, good condition, $5,900/o.b.o., 425-7488 or 483-1470 after 5:00 p.m. or leave message. F2I84p

FOR SALE- 12x60 trailer house, 3 bedrooms, 14x14 entry with new furnace and hot water heater. Also, '82 Olds. Station Wagon, 378-4145 or 4446. P4t85p

FOR SALE- 1997 Homark 16x66, 2-bedroom mobile home, phone 218-681-7000, leave message if no answer. P4t86p

1977 14X70 2-bedroom trailer in Warroad. Includes appliances, softener and deck, $8,000/o.b.o., call 218-283-8003. PF4I68p

Dave Walters is selling off their inventory of 1997 DISPLAY MODELS 14', 16', Double Wides & Wisconsin Modular At CLOSEOUT PRICES SAVE THOUSANDS!!! Over 30 Display Homes for Immediate Delivery Marshfield, Commodore, Fairmont-Friendship 5% DOWN PAYMENT ON O.A.C. Up to 30 Years to Pay Jct. Hwy 75 N. & Hwy. 10E Moorhead, MN 1-800-824-2905 or 218-287-2902

FOR SALE- 1972 Marshfield mobile home, new gas, electric furnace, 50-gallon electric water heater, refrigerator, electric range, entry, deck and skirting. Call 218-463-2727. F2tP8p

FOR SALE- 1975 Rollohome mobile home, 14x70, 2-bedroom, $7,500, 253-4680. PF4I88p

FOR SALE or rent- 1983 18x70 Rollohome mobile home, 3-bedroom, 2-bath, 8x12 deck. Located near Viking. Call 218-762-2401. PF41P8p

SHOP OUR CLASSIFIEDS AND SAVE!

YARD SALE DIRECTORY

RUMMAGE SALE- 8 a.m.-2 p.m., Oct 18th, go out N. Dewey. Roads will be marked, lots of misc. 1I84p

GARAGE SALE- 717 S. Crocker, Sat., Oct. 18, 8 a.m.-4 p.m. Furniture, wall hangings, exercise equipment, household items, books and clothing. 2tP8p

MOVING/RUMMAGE SALE- 503 S. Arnold, Sat., Oct. 18th, 8-3. Lots of good stuff, Home Interior, crystal, clothes and misc. 1I84p

GARAGE SALE- Oct. 18th, 8 a.m.-2 p.m. Fall and winter outerwear for all ages, baby misc., toys, children's clothing, maternity clothes, household misc., 101 Kenwood Court. 2I84p

GARAGE SALE- Saturday, Oct. 18th, 1111 North Elizabeth, (2 blocks north on Dewey from 8th street, 1 block east). Lots of little boys and junior clothing, furniture and misc. 2I84p

RUMMAGE AND Bake Sale at Strandquist Community Center, Sat., Oct. 25, 8-4. Much good clothes and household articles. Sponsored by Women of Bethseda Church. 2I85c

GARAGE SALE- Sat., 18th, 8 a.m. til 2 p.m., 502 N. State. 1I84p

MOVING SALE- Snowmobiles, riding lawn mower with bagger, clothing, lots of miscellaneous items, 10/18 and 10/19, 8 a.m.-5 p.m., 3 miles north of Carpenter's Corner. 1I84p

MOVING SALE- Located 12 miles east on Hwy. 1 from TRF Sat., Oct. 18 and Sunday afternoon, Oct. 19. Couches, sofa chairs, daybed, dressers, dishwasher and carpeting, 378-4815. 1I84c

FARM YARD Sale- Sunday, Oct. 19, 8:00-5:00. Appliances, furniture, household items, crafts, books, beds, clothing, some free items, 24 miles east of Lancaster on Kittson Co. #4. From Greenbush Northwest on Roseau Co. #7. Follow signs to Caribou. Call 762-6606. F2tP8p

LARGE MOVING Sale- Household items, beds, books, furniture, Sat., Oct. 11 through Sat., Oct. 18 at 1018 N. Main. 2tP8p

Business Opportunities

HAIR SALON for sale in Warren, MN. Owner retiring. Call 218-745-4611 or 218-745-5365 after 8 p.m. P8I85p

Household Goods

FOR SALE- Solid oak dining room table with four leaves, six chairs, $750.00, 681-3912. P4I68p

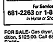
☆FROM INVITATIONS to thank you cards, we've got what you need for your romantic wedding! Engraved invitations, thank you notes, response cards, place cards, napkins, party favors and accessories. A perfect wedding without spending a fortune! All priced at 20% off. The Times, 324 Main Avenue North, 681-4456, TRF.

DON'S 307 1ST ST. E., TRF Across From Pennington Square EFFECT. OCT. 1 MON. - FRI. 8 A.M. - 1 P.M. & 6 P.M. - 7 P.M. • CLOSED SATURDAY SEWING & VACUUMS Sales & Service • NEW & USED 681-8664

ELECTRIC STOVE, Frigidaire, green, 30", excellent condition, $125.00/o.b.o., call 218-563-2206. P8tfs

WHITE DAY bed, night stand, mirror, $100.00, 681-8711 days and 681-7214 evenings. 2I85p

RICK'S APPLIANCE



15-Years Experience All Work Guaranteed Parts & Labor Factory Authorized Service On Most Major Brands For Service Call: 681-2263 or 1-800-360-2263 In Home or Shop Service

FOR SALE- Gas dryer, almond, nice condition, $125.00. Call 681-4115 after 3:00. F2I88p

FOR SALE- Hide-a-bed sofa, Stanley Strand, 687-4995. PF4I84p

FOR SALE- KitchenAid, dishwasher, $75.00, 681-6178. P4I87p

YOU CAN BEAT AN EGG; YOU CAN BEAT A DRUM; YOU CAN'T BEAT OUR DEALS! Sutton's Carpet Warehouse Bagley • (218) 694-6161

7 USED steel storage cabinets, 10 used 36-inch electric stoves, 8 used fridges, several used desks and lots more. Quist's Trading Post, downtown Crookston. P4I84p

FURNITURE WE BUY & SELL FURNITURE AND ALSO TAKE CONSIGNMENT! AFFORDABLE USED FURNITURE 221 LaBree Ave. N, THIEF RIVER FALLS

REMODELING SALE- Gold showerstall w/doors and faucet, sink w/faucet, fireplace, metal chimney pipe, windows, brown storm doors, 681-4225 evenings and weekends. P4I80p

Pets

FREE FEMALE Dalmation, 2 years old, great with kids, 386-3P8p. 1I84I

GIVE AWAY- Yellow kittens. Call 681-4543 after 8 p.m. 1I84I

LOOKING FOR a home, 2 cuddly kittens, 7-week-old, hand raised, 1 light grey and cream with white chest and legs, 1 black and white with white chest and legs, litter trained, personable. Call 681-5675. 1IP8p

GERMAN SHEPHERD pups- 6 to 8 weeks, family raised, 1st shots, wormed, $100 to $200, black/tan, black/silver, black/cream, 218-425-3816. P5I67p

ROYAL PET grooming and supplies, certified groomer, just cross over Long's Bridge, first right, second left, Thief River Falls, call 681-8311. 92tfc

FOR SALE- Purebred Collie pups, $50.00 each. Call after 5:00, 218-779-7874 or 779-6145. PF4I84p

Notices

NW MINNESOTA'S largest GUN SHOW, Sat., Oct. 18, 9 to 6, Sun., Oct. 19, 9 to 4. Curling Club building, Thief River Falls. Admission $2, Buy-Sell-Trade. F6t84c

Notices

ST. JUDE'S NOVENA

May the Sacred Heart of Jesus be adored, glorified, loved and preserved throughout the world now and forever. Sacred Heart of Jesus, have mercy on us. St. Jude, worker of miracles, pray for us. St. Jude, helper of the helpless, pray for us. Say this prayer 9 times a day. On the 8th day your prayers will be answered. It has never been known to fail. Publication must be promised. 1I84p

Delivery Xpress To Assure Your Weekly Delivery of the Northern Watch in the upcoming months, please mow and remove snow from around the tube. Also, now is the time to make repairs and to make sure your tube is up and right next to your mailbox. Thanks! NORTHERN WATCH 324 Main Ave. N. Thief River Falls, MN 681-4450

☆RAFFLE TICKETS! Numbered or unnumbered, great prices! Stop in at The Times, 324 Main Avenue North, TRF, or call 681-4456.

$500 REWARD offered to the person providing information that leads to the recovery and return of 18 head of lost yearling cattle, (mixed colors, breeds and some with frozen tails), or to the arrest and conviction of the person or persons taking the cattle for cattle rustling. Contact Joe Walukievicz at 218-843-3531 or the Kittson County Sheriff's Office, 218-843-3535. PF4I90p

Wanted to Buy

WANTED- Excellent shape car seat, call 681-5712 after 5:30. 83tfa

WANTED- Used snowplow for '80 Ford F-150. Also, dog kennel, 681-5270 after 6:00. P4I86p

WANT TO Buy- Farmstead within 10 miles of TRF with land or without, 681-8703. P4I80p

WANTED TO Buy- 12' high by 16' wide overhead door or 12'x14', 681-8429. P4I84p

WANTED TO Buy- Fuel oil, downdraft trailer house furnace, 218-796-5395. PF4IP8p

WANT TO Buy- A late 70's, early 80's Chevy diesel and an '85 to '88 Toyota X-cab pickup, both must be 4x4, 681-6703. IP4I86p

WANTED- Someone to haul a small tractor from Minneapolis to TRF area, 874-3762. 1I84p

Lost & Found

FOUND- Keys at L.B. Hartz Park. Can be claimed at The Times, 324 Main Ave. North, Thief River Falls. 71tfe

FOUND- One round top key, can pick up at The Times office, 324 Main Ave. N., Thief River Falls, MN. 78tfe

FOUND- Child's jacket at Lion's Park in Thief River Falls. Can be claimed at The Times, 324 Main Ave. N., Thief River Falls, MN. 79tfe

RECEIVED BY mistake, someones pictures that were developed at Pamida. They were taken at the fair. Have a little girl on a pony in them. If they are your pictures please call 218-782-7425. 81tfe

IT PAYS TO SHOP The Classifieds

Situation Wanted

ASPHALT WORK WANTED- Parking lot repair and complete overlay, street work, driveways, hot rubber crack filling. Call us for a free estimate. Minn/Dak Asphalt Inc., 1-800-747-5150. F26I86c

Saw Mill Portable Bandmill, Will Cut By Hour; 8d. Ft. Shares 30" Dia. to 21-Ft. Long Your Place Or Mine That Saw Mill Guy... 218-253-2936 or 2009

WILL LEVEL floors and repair basement walls, 20 years experience, call evenings, 681-3921. 01tfc

☆THE TIMES has aluminum sheets for all your small repairs. They are 23x35 and cost only 45 cents each. Call 681-4456 for more information.

JACOBSON'S CONCRETE & SALES For All Your Concrete Needs Floors, Driveways, Sidewalks, Steps, Barn Work And Foundations We Want Your Business Ask For Curtis or Adam Call: 681-1106

PAINTING JOBS Wanted- Experienced, reasonable rates, references, free estimates. Call 681-6824. P4I84p

BASSIST SEARCHING for the right band, plays all styles of rock, very dependable, call 218-745-6024. P4t65p

CHIMNEY WORK WE BUILD: • Sale Block & Flue Chimneys • Can Flue Line Your Brick Chimney For Wood • Chimney Cleaning WE ALSO DO... Slabs, Cultured Stone Work And Any Type Of Brick Work Years Of Experience LARRY KILLIAN CONSTRUCTION Plummer, MN 218-465-4485

WANTED- Person heading to Arizona that could pull/haul two snowmobiles with/without trailer, around Nov. 1-15th. Contact Randy at RV Sports, 681-1007. F2t84c

WANTED- Custom work, fall fertilizing with Concord air seeder, 218-745-5741. P4I85p

AVOID BANKRUPTCY- Free debt consolidation apps., 1-800-619-1092, Budget Credit Corp. 19I101p

FOR ALL YOUR Repair Needs • Chain Saws • Snowmobiles • Snow Blowers • Outboards • Inboards & I.O. Drives • All Small Engines • Lawn Mowers & Riders NORM'S REPAIR • SALES & SERVICE • SKI DOO SNOWMOBILES 1207 N. Duluth Thief River Falls 681-3340

WANTED- 49 overweight people need to lose weight and earn extra income, call 1-800-600-5403. PF10I92p

WANTED- Reliable person to remove snow, must have tractor with blower. Please call 964-5023. P4I85p

SHOP OUR CLASSIFIEDS & SAVE!

Miscellaneous

WE WERE gone, but now we are back to celebrate our 6th anniversary. We have books in every category. Something for everyone. Come down and take a look. Down Under II, 915 N. Knight. 7I87c

FOR SALE- 24x24 garage to be moved, nice shape, sell after 6:00 p.m., 218-745-5768. P4I85p

FOLTZ BUILDINGS. Your post frame building experts. Insulated shops/garages, commercial/industrial, machinery storage, horse/cattle barns. Call 1-800-255-9981. F15tfc

FOR SALE- Men's XL Arctic Cat snow pants, excellent shape. Call 681-3821, leave message. 4I84e

FOR SALE- Used 10" cement blocks, used oil furnace, high efficiency burner, could be used in a shop, 225-gallon fuel tank, 218-253-2602. PF4I68p

3 FUEL oil stoves, small, medium and large, good condition, 1 barrel wood stove, 1 500 gallon fuel oil barrel, 1 freezer, $50.00 runs perfect, 1 refrigerator, $30.00 runs perfect. Please call 681-5675. 1I84p

WINDSHIELD REPAIR- Stone chips, small breaks, approx. 10% replacement cost. Most insurance companies waive deductible. For free estimates call 681-4233, Anderson Windshield Repair.

DAVENPORT, $60.00; 2 metal shelves, $14.00, dinette set (wood), 4 chairs (wood) $135.00, shop vac, $15.00, Dirt Devil vac $20.00, microwave oven, $40.00, lawn chair, $3.00, utility can $12.00, night stand, $7.00, 681-5679.

FOR SALE- Electric motors, 1/4-h.p. to 7-1/2 h.p. See us for all your electric motor needs. Fleet Supply. Call 681-2850.

ELIMINATE HIGH HEATING costs with a Stainless Steel outdoor woodburning furnace. Heats multiple buildings. Big savings on early orders. Financing available. GUARANTEED LOWEST PRICES, 1-800-448-4P83, Mahnomen. 50tfc

FLOOR HEAT WATER TUBING, for in concrete. Excellent heat for shop or home construction. Free estimates. LOWEST PRICES, 1-800-448-4P83.

FOR SALE- E flat alto saxophone, excellent condition, 436-2231. PF4I84p

FOR SALE- Antique rocking chair, call 681-3110. 1t84p

Miscellaneous

FOR SALE- Fuel oil tank, 265 gallon, call 681-7199. P4I94p

SNARE DRUM for sale- Ludwig model with stand and molded case. 5 years old, with new drum heads. $175.00. Contact 681-3604. P4I87p

FOR SALE- Work bench, length 71 inches, width 42, humidifier 681-8794.

THE WOODMASTER- Heat your home, shop, barn, greenhouse, etc. Quoted by Engineers as the number one in design for efficiency, strength and over-all design. Easy winter installation. Stoves available today, call toll free 1-800-932-3629 or 218-253-4320. Northwest Manufacturing, Inc., Red Lake Falls, MN 56750. 1I84c

QUALITY REBUILT ENGINES Starting at $795. 12 month/12,000 mile warranty - w/exch. on rebuildable core. Installations and towing available. Don's Machine Shop, Fosston, MN, 800-449-1518. 17tfc

LIGHTED CHINA hutch 6'x4' wide, good condition, $200. Roadmaster exercise bike, like new, $50.00. Call 681-3930.

FOR SALE- 034 Stihl chain saw, new condition, $400.00. Also, custom made wood splitter, 10-h.p., heavy duty, $656.00, 681-1190 evenings. F2I84p

PROFESSIONAL STUDIO lighting system, white lightning 5000. Bogen stands, portable background support system. Gossen LunaProF, call 218-745-6024.

FOR SALE- Kenwood portable CD player with car stereo cassette adapter, like new. Call or see John at The Times, 681-4456. 70tfe

COLLECTORS- WE still have a few copies of The Times Centennial edition available, $1.00 per copy. The Times, 324 Main Ave. N., Thief River Falls, MN 56701. 34tfe

GAS AND WOODBURNING FIREPLACES and Stoves. Many brands available. HEAT-N-GLO, KOZY HEAT, EARTH STOVE, NAPOLEON, MAJESTIC, VERMONT CASTING. Also, masonry fireplaces, wood oil furnaces. Guaranteed LOWEST PRICES. Financing. 1-800-448-4043. Mahnomen. 07tfc

FULL-SIZE BED, $50.00, desk, $30.00, homemade bookcase, $29.00, wood shelves, camper bed and mattress, $20.00, small bookcase, exercise bike, $50.00, 2 endtables, $15.00. 681-5789.

FOR SALE- Outdoor wood burning stove, Heatmor brand, new, includes Plenum heater and pump, complete, 964-5468. 4I86c

WANTED- Person heading to Arizona that could pull/haul two snowmobiles with/without trailer, around Nov. 1-15th. Contact Randy at RV Sports, 681-1007. F2t84c

Machinary

FOR SALE- For parts, 18-h.p. Briggs engine, complete with tank and starter/generator, $200, 964-5268. 4I84c

TWO 8N Ford tractors, one with side dist and one with hydraulic loader. Call 574-2500 or 964-5222, ask for Dave Sr.

FOR SALE- 1470 Case, 4-wheel-drive with duals, excellent running condition. Also, 903 Melroe 6-18's bottom, new mold boards, call 378-4251. P4I86p

FOR SALE- H-Int. tractor, N.F., almost new tires, 681-1168. F2tP8p

FOR SALE- Massey Harris 101 Jr, engine loose, $500, 218-436-2262. P4I86p

J.D. 8430 w/p.t.o., triple hydraulic, excellent rubber, 1 owner, always shedded, low hours, excellent condition, owner finance, no payment til January, $19,456. Also, J.D. 960 36-1/2' field cultivator w/Herman harrow, low acres, excellent shape, $9,250, phone 701-247-2247, Lakota, ND. PF4I68p

6-BOTTOM MELROE 900 plow, $656, 28-ft. Vibrashank and harrow, $1,200, 26-ft. Vibrashank, $900, 18-ft. Vibrashank, $400-$600, 26-ft. J.D. 100 chisel, $1,200, 24-ft. J.D. 100 chisel $800, 24-ft. Melroe chisel and mulcher, $1,756, 14-ft. Int. 56, 55 chisels, 218-754-4321.

CUT OUT AND SAVE Call 964-5237 For... READY MIX CONCRETE, SAND & GRAVEL. We Have Heated Ready Mix For Year Around Jobs. For Saturday Delivery Of Ready Mix, Call Friday RADIO DISPATCHED TRUCKS NO JOB TOO BIG OR TOO SMALL! CONCRETE INC. St. Hilaire, MN

DAVIDSON READY MIX & CONSTRUCTION • CONCRETE • SEPTIC TANKS • REBAR • ROCK • GRAVEL • BACKHOE SERVICE CALL 449-4865

STRATA CORPORATION FOR ALL YOUR CONCRETE NEEDS YOU CALL — WE'LL HAUL • State Approved AGG. • Ready Mixed Concrete • Light & Heavy Weight Block • Concrete Tools • Washed Rock & Sand • Cement–Portland–Mason • Concrete Sealer & Hardener • Waterproofing Materials • Brick–Any Size–Large Or Small Jobs STRATA CONCRETE Divisions of Strata Corporation Commercial • Industrial • Residential 1325 West Greenwood St. Thief River Falls, MN 218-681-2124

Machinery

J.D. AUTOMATIC reset 3200 plow 6-bottom. Melroe 6-bottom plow. Wil Rich 35 ft. cultivator and harrow walking tandems. 27 ft. Case chisel plow like new with anhydrous. 218-754-4321. F2I94p

SELLING- Almost new 31 h.p. Belarus tractor, 32 ft. of harrow sections to put on cultivator, fuel tank, sheep netting. International 32-ft. cultivator, wood stove. Call 681-2030, if no answer call 681-6464.

WE DRILL and bush cultivator shanks. Penner Welding. 964-5266. 14I97c

Livestock

HORSE SALE SUN., OCT. 26TH STARTS AT 12 NOON NEW & USED TACK GOOD MARKET FOR BROKEN & UNBROKEN HORSES AND PONIES OF ALL BREEDS. Consignments Welcome MAHNOMEN LIVESTOCK SALES FOR MORE INFO CALL: AL BOIT 218-935-5197

FOR SALE- 37 Sim/Here, BWF, BLK, bred cows 2-9 years old, March calving. 218-687-5105. PF4I86p

BAGLEY LIVESTOCK EXCHANGE, INC. Bagley, MN Minnesota's Newest State Of The Art Auction Market SALES EVERY THURSDAY Cattle Sales Need all classes of Beef Calves, Holstein Steers, Yearling Beef Steers & Heifers, Stock Cows, Fat Cattle, Slaughter Cows & Bulls. • COMPUTERIZED RING SCALE • CAT-WALK • DRIVE-THRU UNLOADING • FULL-SERVICE CAFE CATTLE ONLY ON THURSDAY SPECIAL FEEDER CATTLE & SLAUGHTER CATTLE SALES THURS., OCT. 23RD 11:00 A.M. THURS., OCT. 30TH 11:00 A.M. SPECIAL BRED STOCK COW & HEIFER SALE SAT., NOV. 1ST 1:00 P.M. SAT., NOV. 15TH 1:00 P.M. SAT., NOV. 29TH 1:00 P.M. SAT., DEC. 13TH 1:00 P.M. For More Information Call Market Phone: 218-694-3701 FAX: 218-694-3700 Highway 2 West, Bagley, MN

Hay, Feed and Seed

HAY FOR sale- round bales barley feed hay ... large 1,600# and 1,200# ... PF4I84p

GRASS HAY, small square bales, no rain, good horse hay, call hay, price negotiable, 218-964-5446. P4I84p

FOR SALE- Big round mixed hay bales ... big barley straw bales, 218-268-... 2I85p

FOR SALE- 75 second cutting alfalfa, big round bales, baled with no rain. Call ... 294-6281. I2I85p

FOR SALE- Wheat straw, big round bales, 218-776-3736. PF4I96p

FARMERS- If you have hay for sale advertise it in the Northern Watch. People are looking to buy. The Times/Northern Watch, 324 Main Ave. North, Thief River Falls, MN 56701, 681-4450. 8Ifa

STRAW SQUARE bales. Also, uncombined barley in square bales, all above ... alfalfa mixed, 523-3944. PF5I86p

FOR SALE- 2nd crop alfalfa hay, small square bales, by bale or ton, call 219-571-1425. F2I84c

1,000 SMALL square oats straw bales, plastic twine, stored inside, $1.00 each, 218-268-4666. PF4I84p

FOR SALE- Big round wheat straw bales, 681-1507 or 681-2562. 2I85p

CHOPPED OAT or barley straw, square bales $1.00 each 2nd or 3rd cutting alfalfa or grass hay, $1.30 to $2.00 a square bale, have no phone, 12 miles west of TRF on Hwy. #1 to Carpenter's Corner and 1/2 mile north to Nelson's.

FOR SALE- 300 round bales alfalfa mix hay, no rain, 400 square bales, alfalfa hay no rain and sheddad. Call evenings, 218-791-2810. 1I84p

FOR SALE- Alfalfa, 1st, 2nd and 3rd crop. Also straw, big round bales, 218-449-3845. PF6I92p

Horses

2-YEAR-OLD RED bay Tobiano, Cripple Chick and Big Reds flashy lines, bred to black and white, due to foal in spring, neg. coggins. Yearling black with two socks and star. Quarter Horse cross gelding, 874-3151. 1I84p

FOR SALE- 1988 Circle J horse trailer, 6x12, good condition. Call 218-487-5321. F4I86c

FOR SALE- Reg. yearling APHA filly, bay and white overo, $000, 782-2415.

FOR SALE- 6-year-old AQHA stallion, 15 hands, green broke, anyone can ride, asking $1,400.00. Call 218-773-3814.

OCT. 25, Northern MN Cattle Yards horse sale starting at 12:00 noon with tack followed by horses, 218-635-4791. 1I84c

FOR SALE- 3-year-old Apaloose gelding, very friendly, has had some training, $600.00, 218-253-2892. PF4IP8p

Farm Miscellaneous

FOR RENT- 400 acres well drained cropland, Marshall County, Grand Plain, 8 miles NE of Goodridge, taking bids, rent due March 1st, 218-721-4952. P5I84p

Farm Estate Auction Tuesday, Oct. 21 at 10:00 a.m. Raymond Linvik Farm Tuesday, Oct. 21 at approx. 3 p.m. Selmer Linvik Farm ... TRACTORS • MACHINERY • COLLECTIBLES • MORE! Reinhardt Professional Auction Service (218) 845-2260

WEST FARGO LIVESTOCK MARKET CENTRAL LIVESTOCK North Dakota's Largest Volume Livestock Market Weekly Auctions: Tues. & Wed. • 9 A.M. SPECIAL BULL MARKET Call For Details CLA FEED PROGRAM Call For Details NOV. 12TH SPECIAL WEAN CALF SALE Doug Klien • 218-681-7563 West Fargo Livestock Market • 1-800-733-4620

BUY IT SELL IT FIND IT IN THE CLASSIFIEDS

Bill Roholt Implement Box 564 Mayville, ND 58257 New and Used Farm Equipment WE BUY OR TRADE HEADER HEADQUARTERS Call Anytime (701) 786-3113 ALWAYS LARGE STOCK ... SEVERAL EACH OF THE POPULAR HEADS ... CALL ANYTIME (701) 786-3113

Auction Sale LOCATION: Community Hall, Winger, MN - Hwy 59 Saturday, Oct. 25th, 1997 at 10 a.m. Come Early & Stay Late - Long Sale FURNITURE ... ITEMS OF INTEREST ... PRIMITIVES ... There are many, many items to numerous to mention. Be Sure To Attend This Sale! Kathie's Antiques, Crookston, MN - Owner Johnson Auctioneering

CATTLE AUCTION Complete Dispersal of Gustafson Hay and Herefords Selling 58 Lots Registered Polled Hereford Bulls, Cows, Bred Heifers, Bull Calves and Steers Saturday, Oct. 25, 1997 Commencing Promptly at 11:00 A.M. Julie Gustafson, owner (218) 487-5709



LOCATION: From Gonvick, Minn. 1-1/2 miles south on #7, then 1 mile west on #21 and 1/2 mile south.

ABOUT THIS AUCTION: Several recent changes in Julie Gustafson's life have prompted her to reluctantly disperse her outstanding registered polled Hereford herd. Her hard work and awesome abilities as a beef producer are clearly evident in this herd. Balanced EPD's, maternal traits, careful sire selection and sound herd management practices all add up to a sterling opportunity for the most discriminating buyer. This auction is an event that will provide you with PARTNERS FOR PROFIT!

NOTE: Out-of-state buyers must present and leave with auction cashier an irrevocable letter of credit dated within 48 hours prior to the auction. ABSOLUTELY NO EXCEPTIONS!

Catalogs available on sale day, or call auction company (218) 694-6827.

SALE ORDER: 11:00 Farm & Ranch Misc. 11:30 Cattle followed by Tractor, Machinery & Hay

SELLING: • 33 Registered, polled Hereford cows and first calf heifers. Most cows are Domino or Butler breeding • 8 Heifer calves, papered • 8 Bull calves, papered • 5 Steer Calves • 5 year-old registered bull. Hawk and Justification breeding • 3 year-old registered bull. Legacy and Butler breeding • 1 Grade cow

HAY & STRAW Approximately 150 round hay bales 50 Round straw bales

LOADER TRACTOR Oliver 1650 gas hydrapower, 3 pt., cab, dual hyds, new transmission pump last year. With Allied 550 loader, materials bucket, factory 3-prong bale fork. Loader will be offered separately.

HAY & MISC. EQUIPMENT New Holland Model 852 round baler; New Holland Model 320 square baler; IHC Model 1150 haybine; New Holland Model 258 and 260 side delivery rakes, right and left hand; Tandem and dual New Holland rake hitches; New Holland Model 80, 3 pt. round bale mover; 32 ft. bale elevator; Single disk; 42 ft. Melroe folding harrow on cart; Horse drawn dump rake; Wooden box manure spreader; Quantity of rough sawn lumber, random width and length; Assortment of vet and farm and ranch misc.

THIS SALE BEING PROFESSIONALLY SOLD, MANAGED AND CONDUCTED BY JOHN LEE AUCTIONS "WE'LL PUT THE SUCCESS IN YOUR SALE" BAGLEY, MN PH. (218) 694-6827

FARM MACHINERY & POTATO EQUIPMENT
AUCTION
Friday, Oct. 31, 1997 — 11:00 A.M.
LOCATION: From Walhalla, ND - South on Hwy. 32, 6 miles & 1 mile West.

AUCTIONEERS NOTE: Fred & Floyd have quit farming and will sell their equipment by auction. There are no small items, this is a short auction, so please be on time!

AUCTION ORDER - 11:00 A.M. – Other equipment, 11:30 A.M. – Potato equipment, 12:30 P.M. – Tractors, followed by tillage, drills, combines & harvest, finish with trucks.

TRACTORS & BOBCAT — TRUCKS — COMBINES & HARVEST EQUIPMENT — DRILL, TILLAGE & ROW CROP — EQUIP. — POTATO GROWING & HANDLING EQUIP. — OTHER EQUIPMENT

CLARK BROS., WALHALLA, ND OWNER
FRED (701) 549-3529 • FLOYD (701) 549-3759

TERMS: Cash U.S. funds. All sales final. Statements made auction day take precedence over all advertising. Not responsible for accidents. Lunch served.

Dennis Biliske Auctioneers "The Northern Valley Auction Leader" 2915 S. Washington, P.O. Box 13677, Grand Forks, ND 58208-3677 Phone: (701) 746-5305 • Fax: (701) 775-6545 MN Lic. 35-13 • ND Lic. 237

AUCTION SALE
Thursday, Oct. 23, 1997 • 4:00 p.m.
LOCATION: Curling Club, Hwy. 1 West, Thief River Falls, MN
Lunch will be served.

FURNITURE & APPLIANCES
- SEARS UPRIGHT FREEZER, 17 cu. ft.
- KELVINATOR REFRIGERATOR
- SPEED-QUEEN WRINGER WASHER
- KENMORE WASHER
- KENMORE ELECTRIC DRYER
- ZENITH 19" COLOR TV w/REMOTE
- MOTOROLA 17" B & W TV
- SOFA
- COFFEE & END TABLES
- CORNER CABINET
- DESK
- FULL SIZE BEDROOM SET
- CHEST OF DRAWERS
- METAL WARDROBE
- BOOK SHELVES
- TWIN BED
- OAK ROCKER

HOUSEHOLD
- METAL CABINET
- HUMIDIFIER
- RUG SHAMPOOER
- 30 CUP COFFEE MAKER
- WOOD CABINET
- PLANT STAND
- CORNER SHELVES
- LAMPS
- MISC. DISHES
- PUZZLES & GAMES
- CHRISTMAS TREE & DECORATIONS
- WASH TUBS
- 5' BATHROOM VANITY w/MARBLE TOP
- IRONING BOARD & IRON
- OTHER HOUSEHOLD ITEMS TOO NUMEROUS TO MENTION!

MISCELLANEOUS
- MTD MOWER, 8 HP, 34"
- WHEELBARROWS
- GLASS TOP PATIO TABLE
- ALUMINUM EXTENSION LADDER
- MISC. HAND & GARDEN TOOLS
- VISE
- SMALL TABLE SAW
- MITRE SAW w/TABLE
- SAWS
- OTHER MISC. ITEMS TOO NUMEROUS TO MENTION!

COLLECTIBLES
- SINGER TREADLE SEWING MACHINE
- TRUNKS
- PRESSED BACK CHAIR
- CUPS & SAUCERS
- FIGURINES & KNICK KNACKS
- SALT & PEPPER SETS
- 20-GAL. RED WING CROCK
- CREAM CANS
- AVON BOTTLES
- BARN LANTERN
- CREAM SEPARATOR
- COSTUME JEWELRY
- OLD CROSS CUT SAW

EVELYN SCOTT ESTATE

Clerk: Auction-2-Sell
AUCTION-2-SELL
Box 32, Thief River Falls, MN

AUCTION SALE
Friday, Oct. 24, 1997
Time 12:30 P.M.
TRACTORS • TRUCKS • HARVEST • TILLAGE • MISC.

TRUCKS - PICKUP & SPRAYER — HARVEST EQUIPMENT — TRACTORS — OTHER EQUIPMENT — TILLAGE EQUIPMENT — DRILLS, PLANTER, BALER

BRYCE & MISSY CORNELIUSEN

MICK RAPACZ AUCTIONEERS
P.O. BOX 243 • ARGYLE, MN 56713
MN Lic. #45-10 ND Lic. #206
CLERK: Mick Rapacz Auctioneers

AUCTION
SATURDAY, OCTOBER 25, 1997 11:00 A.M.
LOCATION: Best Western, Thief River Falls, MN
LUNCH WILL BE SERVED

FURNITURE & APPLIANCES
Panasonic 13" TV, Color; 2) Kitchen Tables; 2) Bookcase; Nightstand, Oak; Chest Of Drawers; Telephone Stand; Corner Hutch, Oak; Oak Dining Table w/6 Chairs & 2 Leaves

HOUSEHOLD & MISCELLANEOUS
Wicker Hamper; Plate Rail; Knickknack Shelf; Metal Shelf; Flatware; Wicker Stool; Kitchen Utensils; Corning Casseroles; Cookware; Plant Stand; Planters; Tablecloths; Lamps; Magazine Rack; Metal Cupboard; Cassettes; Miscellaneous Dishes; Craft Supplies; Canister Vacuum; Lawn Chairs; Adding Machine; Fur Coats; Wooden Jewelry Boxes; Pictures, Picture Frames; Stained Glass Hanging; Craft Magazines & Books; Kitchen Miscellaneous; Christmas Decorations & Lights; Miscellaneous Glassware; Water Purification System; Painting Easel, Portable Sewing Notions

GUNS, TOOLS & MISCELLANEOUS
Winchester .22, Bolt-Action, Single Shot; Lawn Mower; Screw Jack; Stepladder; Shop Light; 580 Circular Saw; Hardware Caddy; Fishing Rods & Reels; Trellis; Heavy-Duty Extension Cord

ANTIQUES & COLLECTIBLES
Barrister Shelves; Wooden Doll Bed; "Gone With The Wind" Lamp; Scarlet O'Hara Doll; Costume Jewelry; Calhouns Society Collector Plates; "Water Birds Of The World" Collector Plates; Bread Box; Book Shelf; Oak Desk; Oak Office Chair; Roseville Vase & Planter; Red Wing Saffronware Small Crock; American Dream Series - Rockwell Heritage Collection; Elk Wildlife Platter, China; Porcelain Birds & Bird Bells; "Songbirds of The World" - Mint Stamp Collection; Rosemeade Pheasant Salt & Pepper Shakers; Wedgewood Collectors Plate; Pickard Christmas Plate - 1981; "Colin Newman's Country Panorama" Series; Frankoma: Bicentennial Series Plates: 1973, 1976, 1976; Christmas Plates: 1968, 1970, 1972, 1973; 4) Elephant Mugs; Zolan's Children's Plates – "Wonder of Childhood" Series; "The Signs Of Life" Series Plates; Kate Lloyd Jones Plates – "Old Fashioned Almanac" (12 Months); Hans Christian Anderson Christmas Plates; "Classy Car" Series Plates; "Preserving A Way Of Life" Plates; National Audubon Society Plates; Copper Boiler; Cast Iron Fry Pan; Beater Jar, Crocks; Silhouette Pictures; Advertising Fan - A.C. Lukkasson, Bagley; Advertising Buttons; Picture Frames; Bean Pot - Peoples Co-op Store, TRF; Vintage Hats; Avon Plates & Bottles

MANY MORE ITEMS TOO NUMEROUS TO MENTION

THELMA TERRIAN ESTATE, OWNER

TERMS: CASH.
Clerk: Auction-2-Sell
Auction-2-Sell

The Auctioneers Invite You To Another

Autos, Machinery, Horse Tack and Misc.
Auction
Saturday, October 25, 1997 - 10:00 A.M.

AUTOMOBILES — HORSE EQUIP. & TACK — GUNS — TOOLS & MISC. — PICKUPS — SPORTING GOODS — TRACTORS — LAWN & GARDEN — MACHINERY — CONSIGNMENT

OWNER: ROY OLSEN

"The Auctioneers"
Auction - today's marketing advantage

Hillview Farm Estate
FARM MACHINERY & MISCELLANEOUS
AUCTION
STANLEY ASKET ESTATE, Owner
Thursday, Oct. 23, 1997 – 10:30 A.M.
LOCATED: 1-1/4 M. North of Union, ND or 4 M. North, 4 M. West, 1-1/4 M. North of Edinburg, ND.
Watch For Signs!

TRACTORS & VEHICLES:
- 1370 Case, 3 PT, 20-8-38 Tires & Duals, Power Shift, Cab, 3 Hyd, Front Weights, (recent overhaul), NICE!
- 450 IHC-D, Hyd, PTO, Wide Front.
- Front End For IHC Tractor.
- 1965 Ford Pickup cab (parts.)
- Super M-Gas, Hyd, PTO
- 1959 Ford, 2-Ton, 4x2, 15' Kamphoide box/hoist.
- 1952 Ford Truck (parts.)

HAY EQUIPMENT
- IHC 990, 9' Hay Binder (new rollers.)
- 3 PT Bale Carrier.
- 5-Wheel Merrill Rake.
- Steel Fence Post.
- 325 Dual Loader w/grapple.
- Square Stack Frame.
- Kilbros Manure Spreader, 2-Wheel.
- Post Hole Auger.
- Misc. Fencing Supplies.

HARVEST EQUIPMENT
- JD 7700D Combine, 5-Bolt, 3-Roller, Cab, Air, JD Pickup.
- JD 6601, PTO Combine, 6-Bolt, Melroe Pickup.
- 27x6" Auger/Wisconsin Engine.
- 32x6" Hutchinson Auger/Briggs Motor.
- JD 190, 16' PT Swather.
- Sioux 3200B Bin.
- Butler 3200B Bin.
- 35x8" Versatile, PTO, Auger.

PLANTING & TILLAGE EQUIPMENT
- LLA 14' Grain Drill/Fert. Markers
- 494 JD Planter.
- JD-LLA 24' Grain Drills/Fert. Markers.
- 30' Drive Over Otto Drill Transport.
- (2) Melroe 48' Hyd. Harrow.
- JD 1600, 18' Chisel Plow/Walking Tandems.
- 18' Glencoe Cult.
- Otto Rock Picker
- JD 14' Wheel Disk.
- Versatile 100, 18' Cult.
- Melroe Spray Coupe N103.
- IHC 14' Chisel Plow/2-Bar Harrow.
- Glencoe 24' Cult/Walking Tandems.
- IHC 20' Vibra-Shank/Anhydrous.
- JD 4-Row Danish Tine Cult., 3 PT
- Melroe 27'/2-rank Multi-Weeder
- 1000-Gal. Plastic Tank.

MISCELLANEOUS
- Chest-Type Freezer.
- Planks & Telephone Poles.
- Misc. Hand, Garden, Wood Working Tools.
- Homelite Water Pump.
- Round-Top Trunk.
- Rockwell 9" Table Saw.
- Sump Pump.
- Acetylene Torch.
- (2) Push Mowers.
- Glenco Cook Stove.
- Hyd. Cylinder
- Grinder
- Drill Press.
- Misc. Tires.
- Kitchen Cupboard.
- Kalpco Heater
- Misc. Pieces of Old Machinery for Parts & Scrap.

AUCTIONEER:
ASKIM AUCTION SERVICE
Arlyn Askim Lic. #191 Lankin, ND 58250 • 701-593-6286
Derrell Kemnitz Lic. #362 Cavalier, ND 56220 • 701-265-8770
For More Information about these items call 701-593-6286 or 331-0649
"THE AUCTION COMPANY WHO CARES!"

FARM
AUCTION
Thursday, Oct. 30, 1997 — 10:30 A.M.
LOCATION: From Jct. Hwy. 220 North and County 19, East Grand Forks, MN (Near Technical College) 4 miles east on County 19.

AUCTIONEERS NOTE: Dick and Mary have quit farming and will sell their equipment by auction. Plan now to attend!

AUCTION ORDER - 10:30 A.M. – Farm misc., Approx. 11:15 - Other equipment, NOON - Remaining potato equipment and tillage, 12:30 - Tractors, combines, finish with trucks.

TRACTORS, LOADERS & CRAWLER — TRUCKS & PICKUP — GRAIN EQUIPMENT — TILLAGE EQUIPMENT — OTHER EQUIPMENT, SHOP TOOLS & MISC. — POTATO EQUIPMENT

RICHARD & MARY DRISCOLL, OWNERS
EAST GRAND FORKS, MN • (218) 773-1408

Dennis Biliske Auctioneers "The Northern Valley Auction Leader" 2915 S. Washington, P.O. Box 13677, Grand Forks, ND 58208-3677 Phone: (701) 746-5305 Fax: (701) 775-6545 MN Lic. 35-13 ND Lic. 237

Absolute Farm
AUCTION
Sunday, Oct. 26, 1997 • 1:00 P.M.

WILLIAMS, MN
DIRECTIONS: From Williams: 2 miles East on Hwy. #11 and 2 miles South on Co. #14. Follow Signs!

"AUCTIONEER'S NOTE" Lee has discontinued his farm operation and is renting out his land. Major items have been always shedded, always maintained and very well cared for. Plan now to attend this Quality Auction!

FARM MACHINERY AND EQUIPMENT
- Eversman 2 & 1/2-yard, pull-type field scraper w/front blade
- Bush Hog 12' offset disc w/22' cutting pans
- JD 20' #C-20-hyd cultivator
- MF 15' hyd tandem wheel disc w/front cutting pans
- Melroe 35' spring harrow on pony cart
- JD 5x14" hyd plow w/trip beams
- JD Van Brunt hyd 14' drill w/7" spacing
- Noble spike harrow w/evener bar
- Century PT field sprayer 28' booms and 210-gal. tank (good cond.)

PICKUP-TRUCK
- 1992 Dodge Ram-150 LE, 2x4, 318 V-8 FI, auto. w/OD, red & white, deluxe package, loaded, one owner w/67,000 mi. (excellent cond.) NOTE: Still under factory warranty
- 1965 IH Loadstar 1600 S.A. 4x2 trans V-8, w/18' wood box & 2-cyl. telescope hoist & 8.25x20 tires

HARVEST EQUIPMENT
- 1976 NH S.P. TR70 (twin rotor) 9SL combine w/straw spreader, cab, air, heat & Melroe #378, 7-belt pickup NOTE: All checked out and in excellent cond.
- 2 MH #92 S.P. combine w/6-cyl. mtr. Very good running order (one w/new tires & motor)
- 2 Versatile #103 S.P. 15' swathers w/4-cyl. Wisc. mtrs., good canvas & wood bat reels (good runners)
- Snowco 36'x6" PTO auger
- Snowco 42'x6" auger w/10-HP B&S motor

HAYING EQUIPMENT
- 1994 JD #335 round baler, elec. tie, fresh cut applicator (above baler is in new cond.)
- 1990 NH #488 haybine, 9', one owner (excellent cond.)
- JD #37 PT, 7' sickle mower, hyd. lift
- Farmhand 6-wheel, 9', wheel rake
- NH Hayliner 268 square baler (good cond.)
- Snowco 36' bale elevator w/elec. motor

TRACTORS & LOADER
- 1974 IH #1066 Hi-Clear Turbo DSL 125-HP, cab, dual hyd., 1,000/540 PTO, 18.4x38 tires w/hub mount duals, 5,000 hrs. Always been on this farm and in good condition!
- 1994 Farm Hand LS94 OT hyd. loader w/bale spike & 6' snow bucket (sharp)
- 1954 JD #50 gas, 31-hp, N/F, elec. start, hyd., PTO, rock shaft, 12.4x38 tires
- 1958 MH #333 gas, 39-hp, N/F, 3-pt. PTO, hyd. pump w/Koyker hyd. loader w/buckets
- Loader or 3-pt. round bale, 2-bar spike

FARM & OTHER
- MF 6', 3-pt. adj. back blade
- JD 3-pt. PTO 10" post auger
- Inland stationary creep feeder
- Radco 3-wheeler w/5-hp., B&S mtr.
- Craftsman 12-hp., 5-spd., 38" cut riding mower w/elec. start
- 8 & 12-volt portable grass seeder
- Wood stove w/brick air jacket and blower

NOTE: This is a short auction. No miscellaneous. Please be on time! Thanks Randy!

LEE & PATRICIA TISDALE 218-783-4785

AUCTIONED & CLERKED BY: NORTHSTAR AUCTIONEERS & REAL ESTATE AUCTION CO. Randy Black—MN Lic. 04-28 Bemidji, MN—218-586-2240 Morris Vacura 218-258-3500
Schultz AUCTION Service

AUCTION SALE
Thursday, Oct. 23, 1997
Time 11:00 A.M.

ERNEST & JOANNE WOINAROWICZ

CAR — UTILITY TRACTORS — LAWN & GARDEN & SPORTING GOODS — SHOP BUILDING — HOUSEHOLD — COLLECTIBLES & MUSIC INSTRUMENTS — SHOP EQUIP. & TOOLS

HERB JOHNSON OWNER

FARM EQUIPMENT — FARM EQUIPMENT

MICK RAPACZ AUCTIONEERS
P.O. BOX 243 • ARGYLE, MN 56713
MN Lic. #45-10 ND Lic. #206
CLERK: Mick Rapacz Auctioneers

Snow Blowers

CRAFTSMAN SNOW blower, 1-year old, 10-h.p., 29" cut, electric start with chains, night light, 681-8115. P4187p

Classified Advertising Pays

Snowmobiles

GREAT SELECTION of late model Arctic Cats. Great family models too! Reserve your new 1998 before your model runs out! RV Sports, TRF, 681-1007. F2184c

'95 ZR 500 w/00 green hood, 2,200 miles, 681-7037. P4187p

FOR SALE- 1997 Polaris 440, 650 miles, $3,500.00. Call after 6:00 p.m., 218-681-8834. P4187p

FOR SALE- 1974 Arctic Cat Panther VIP automatic transmission, oil injection, electric start, cat-o-matic, body has been restored, motor is good, excellent condition, $500.00 firm. Call 681-2369. 1184p

'95 ZR 580 EFI, plastic skis w/8" carbides, studs, '97 Arctic, clutch and roller clutch, green screen kit, bumper strip and Hi-Fax, nice! 3,400 miles, $3,150.00, 218-681-6625. P4185p

'97 ZR 580 EFI, 1,400 miles, purple screen kit, skid plate, screen print windshield and ski handles, warranty, very nice! $4,650.00, 218-681-6625. P4185p

'97 ZR 440, many extras, $4,300/o.b.o., '95 ZR 440, $3,000.00/o.b.o., 1,100 miles, clean, both good condition. 18' enclosed v-nose trailer, $1,300, 218-681-2194, message. PF4184p

HUOE MOTORSPORT auction, snowmobile show and swap meet, Nov. 1st and 2nd, RRVWS Bldg., Crookston, MN. Dealer inventory reductions, program machines and individual owners. Buying or selling. Call Clark A. Saiher Auction Co., 218-782-2552. 1184c

FOR SALE- '80 Panther 440, good condition, $775.00; '79 Pantera 500, good condition, $725.00, 874-3721. P4185p

FOR SALE- 1981 Arctic Cat El Tigre 6000 snowmobile, engine rebuilt- (I have receipts), 108 EXP Comet clutch, new shocks all around and in very nice condition. Willing to trade for older John Deere snowmobile plus cash. $1,105.00 or best offer. Call 218 526-2411. 1184p

1995 ZR 580, $3,500/o.b.o., 1994 ZR 580, $3,400/o.b.o. Also, pickup topper, $150, 1984 Flightway pickup camper, $1,000/o.b.o., call 681-7429. P4184p

'97 ZL 440, excellent condition, warranty, skid plate, screen kit, $3,450/offer, 218-523-4045. P4187p

FOR SALE- 1995 Polaris XLT SKS, 1,000 miles, reverse kit, cover, ski skins, 1 owner, excellent condition, $3,500.00/o.b.o., 218-681-3818 evenings. P4187p

1990 PROWLER 440, liquid cooled engine, excellent condition, 294-6420. P5187p

1997 POLARIS Indy 500 snowmobile, 900 miles, $3,950.00. Call 218-781-2143. P4184p

SELL 1998 700 Wildcat with reverse and cover, $3,000.00, 218-681-5285. P4186p

FOR SALE- 1007 Polaris 440 XC, 2,000 miles, excellent condition, asking $4,500.00/o.b.o. Call 681-3178 weekends. 87tfe

Snowmobiles

FOR SALE- 00 Z440 snowcat, 4,800 miles, great shape, $2,750, 222-3345, leave message. F2184p

Automobiles

FOR SALE- 1976 Ford van, 47,000 actual miles, equipped with electric wheel chair lift, will sell chair lift separately. Also, a regular size wheel chair, comode and electric bed, Orval Wittman, Warren, 218-745-4663. 1184p

1981 VOLKSWADEN Rabbit, 4-door, 4-speed, FI, gas, sunroof, block heater, runs good! $450.00, 681-1965. 1184p

FOR SALE- 1985 Bronco II, Eddie Bauer, 4x4, good running condition, $2,500, 681-4010. 1184p

FOR SALE- 1983 Jeep Cherokee, 4WD, 5-speed, 8-cylinder, 100,000 miles, $2,200.00, 681-5360. 1184p

1991 F-150 4x4 EXT LB, 100K Hwy., loaded, excellent, 218-745-5054. PF4186p

'88 OLDSMOBILE Ciera, 4-door, 2.5 4-cylinder, automatic, AM/FM radio, good tires, sale $1,475. D&S Sales, 1-800-253-2009. 1184p

1986 PONTIAC 6000, a.t., 4-cylinder, very good condition, call 681-2456 after 7 p.m. P5187p

FOR SALE- 1993 Chevy Lumina Euro, charcoal, 85,000 miles. Call 218-782-2813. P5184p

1992 FORD Ranger XLT, 4-cylinder, 2.3L, 2WD, standard cab, a.t., a.c., AM/FM cassette, cruise, sliding rear window, bed liner, like new, 37,000 miles. Blue book retail $8,435. Asking $7,000, 218-681-2673. P4168p

FOR SALE- '89 Ford Aerostar, 6-cylinder, air, cruise, tilt, cassette, $2,600. Call 218-637-6255. F2184c

FOR SALE- 1988 GMC 4x4, auto., runs excellent, good mileage, good condition, $4,650.00, 681-4738. P4185p

'88 PONTIAC 6000, 4-door, white w/blue interior, 2.8 V-6, tilt, cruise, air conditioning, reduced to $1,350. D&S Sales, 1-800-253-2009. 1184p

1988 CHEVROLET Beretta GT, 2-door, p.s., p.b., 13,000 miles left on new engine, new exhaust, new struts, $2,950.00/o.b.o., 681-6400. P4168p

FOR SALE- 1900 Ford F-250 diesel pickup, gray/black. Call 218-782-2813. P5184p

FOR SALE- 1982 Ford F-150, p.s., a.t., 90,000, with topper, $2,500, 681-4010. 1184p

FOR SALE- 1984 Ford F-150, extended cab, 351 V-8, auto., 4WD, a.c., Captains chairs, $3,000.00, 681-7070. 2185p

1988 HONDA Accord LXI, 4-door, loaded, no rust, $3,275.00, 861-8179. P4187p

BUICK LESABRE Limited, 1990, fully loaded, 68,000 miles, new tires, new brakes, light grey cloth interior, nice shape, 881-6859. 1184p

1989 FORD Ranger 4x4, extended cab, V-6, 5-speed, topper, excellent condition, 92,000 miles, $5,995.00, 881-6490. P4168p

FOR SALE- 1988 Ford pickup, V-8 engine, air, cruise and tilt, good condition. Call Ed at 218-745-4411 or 218-745-4054. F78tfc

AUCTION NOTICES

TUESDAY, OCTOBER 21 • 10:00 A.M.
- BEMIDJI • Tractors, Shop Tools & Equipment, Farm Machinery, Guns & Sporting Goods, Grain Trucks, Collectibles
- Raymond Lieves & Selmer Lieves, Owners
★★ REINHARDT AUCTION SERVICE ★★

THURSDAY, OCTOBER 23 • 10:30 A.M.
- EDINBURG, ND • Tractors, Vehicles, Hay Equipment, Harvest Equipment, Planting, Tillage Equipment And Miscellaneous
- Stanley Askey Estate, Owner
★★ ASKIM AUCTION SERVICE ★★

THURSDAY, OCTOBER 23 • 4:00 P.M.
- THIEF RIVER FALLS • Furniture, Appliances, Household, Collectibles And Miscellaneous
- Evelyn Scott Estate
★★ AUCTION-2-SELL ★★

THURSDAY, OCTOBER 23 • 11:00 A.M.
- EAST GRAYTON, ND • Farm Machinery, Shop Equipment, Household, Lawn And Garden
- Ernest Woinarowicz & Herb Johnson, Owners
★★ MICK RAPACZ AUCTIONEERS ★★

FRIDAY, OCTOBER 24 • 12:30 P.M.
- WARROAD • Farm Machinery AND EQUIPMENT "No Miscellaneous"
- Bryce & Missy Corneliusen, Owners
★★ MICK RAPACZ AUCTIONEERS ★★

SATURDAY, OCTOBER 20 • 11:00 A.M.
- THIEF RIVER FALLS • Furniture, Appliances, Household, Guns, Tools, Antiques, Collectibles And Miscellaneous
- Thelma Terrian Estate
★★ AUCTION-2-SELL ★★

SATURDAY, OCTOBER 20 • 10:00 A.M.
- WINGER • Furniture, Primitives, Items of Interest
- Kathie's Antiques Of Crookston, Owner
★★ JOHNSON AUCTIONEERING ★★

SATURDAY, OCTOBER 20 • 11:00 A.M.
- GONVICK • Hay, Straw, Loader, Tractor, Herefords, Hay, And Miscellaneous
- Julie Gustafson, Owner
★★ JOHN LEE AUCTIONS ★★

SUNDAY, OCTOBER 20 • 1:00 P.M.
- WILLIAMS • Farm Machinery
- Lee And Patricia Tisdale, Owners
★★ NORTHSTAR AUCTIONEERS & REAL ESTATE CO. ★★

TUESDAY, OCTOBER 28 • 12:00 NOON
- KARLSTAD • Farm Machinery And Potato Equipment "No Miscellaneous"
- U.S. Government/Farm Service Agency
★★ MICK RAPACZ AUCTIONEERS ★★

THURSDAY, OCTOBER 30 • 10:30 A.M.
- EAST GRAND FORKS • Tractors, Loaders, Crawler, Vehicles, Grain Equip., Tillage Equip., Shop Tools, Potato Equip. And Misc.
- Richard & Mary Driscoll, Owners
★★ DENNIS BILISKE AUCTIONEERS ★★

THURSDAY, OCTOBER 30 • 12:00 NOON
- THIEF RIVER FALLS • Large Farm Machinery And Equipment "No Miscellaneous"
- Mark & Linnae Enge, Owners (Si-Mar Farms)
★★ MICK RAPACZ AUCTIONEERS ★★

THURSDAY, OCTOBER 30 • 2:00 P.M.
- THIEF RIVER FALLS • Tools, Lawn & Garden, Tractors, Vehicles, Household, Guns, Furniture, Appliances, Collectibles And Misc.
- Pete And Eleanor Bradley
★★ AUCTION-2-SELL ★★

FRIDAY, OCTOBER 31 • 11:00 A.M.
- WALHALLA, ND • Tractors And Bobcat, Vehicles, Farming And Harvesting Equipment And Other Equipment
- Clark Bros., Owner
★★ DENNIS BILISKE AUCTIONEERS ★★

NORTHWEST POWER SYSTEMS
HYDRAULIC SALES AND SERVICE

- Sprockets
- Pulleys
- PTO Shafts
- U-Joints
- Hydraulic Pumps
- Hydraulic Motors
- Hydraulic Control Valves
- Hydraulic Hose and Fittings
- Quick Couplers
- Hydraulic Cylinders
- Roller Chain
- Hydraulic Filters
- Hydraulic Seals
- Shaft Couplers

Quality Service for All Makes of Cylinders and Components
Custom Built Hydraulic Cylinders

Sales and Service for these Quality Brands
Cross, Pioneer, O & C, Browning, Prince, Commercial Intertech, Hub City, Nespco, Oerco, Red Lion, Gresen, Cessna, Williams, Orivec, CharLynn, Donaldson, Fassle

NORTHWEST POWER SYSTEMS, INC.
204 Atlantic Avenue
Thief River Falls, MN 56701
www.northwest-power-system.com
218-681-5282 800-570-5282

USED FARM EQUIPMENT S•A•L•E

ROW CROP EQUIPMENT
6-ROW WIC ROTOBEETER
12-ROW 22 H&S BEET CULTIVATOR
12-ROW 22 ALLOWAY BEET CULTIVATOR
4-ROW WIC HARVESTER

GRAIN EQUIPMENT
930 JD PLATFORM
1980 JD 7720
853A JD ALL CROP HEADER
20' JD RIGID PLATFORM
1982 JD 8820
9600 JD COMBINES
1981 JD 7720 RWD

TRACTORS
'90 JD 8960, 4,000 Hrs.
'83 JD 8850
'84 JD 8650
'81 JD 8640 P.T.O.
'95 JD 8970 1,500 Hrs.
'81 VERSATILE 875

TILLAGE
JD 230 25' DISK
JD 960 44' CULTIVATOR
JD 3100 PLOWS - 12 BOTTOMS
JD 3600 8-BTM. PLOW
JD 650 26' DISK
JD 650 30' DISK

WESTERN IMPLEMENT
HALLOCK, MINNESOTA PHONE: 218-843-3637

QUALITY USED CARS
- 97 Buick LeSabre Custom
- 97 Pontiac Bonneville SSE
- 97 Pontiac Grand Prix
- 97 Cadillac Deville
- 98 Buick Park Avenue
- 98 Pontiac Grand Am
- 96 Pontiac Grand AM 4dr
- 95 Dodge Intrepid
- 94 Olds Ciera
- 93 Olds 88 Royale
- 93 Buick LeSabre
- 92 Chevy Beretta
- 91 Olds 88 Royal Brgm
- 89 Cadillac Seville

SPECIAL BUY
95 OLDS CUTLASS

A MONSTER AUTO SALE

$750 REBATE On all New 97 Suburban's and Tahoe's

$750 REBATE On all New 97 Chevy Pickups

QUALITY USED TRUCKS
- 97 Chevy Tahoe 2DR
- 97 Chevy 4x4 Ext. Cab
- 97 Chevy SBlazer
- 97 Pontiac Transport Montana
- 97 Chevy Tahoe LT
- 97 Chevy 4x4 Ext. Cab
- 96 Chevy 4x4 Ext. Cab 6.5 DSL
- 96 Chevy Tahoe LT
- 96 Plymouth Voyager
- 95 APV Van
- 95 Chevy Tahoe LS
- 94 Ford Explorer XLT
- 94 Chevy 4x4 Ext. Cab Silverado
- 94 Chevy LT Blazer
- 93 Chevy Suburban
- 92 Chevy SBlazer
- 88 Chevy 4x4 Reg. Cab Silverado

MANY MORE TO CHOOSE FROM

Swanson
CHEVROLET PONTIAC
1-800-237-4407
Cavalier, ND • (701) 265-8336

~ NEW 1998 4X4 SEASON ~
Winter Will Soon Be Here—Trade Up Now!!
Westside Motors Has
RAM Jeep DAKOTA



1998 DODGE RAM QUAD CAB 4X4 SPORT
(#9244)
150 SLT Laramie, All New Interior, Dual Air Bags, Anti-Lock Brakes, Full Power Including Seat, Overhead Console, Everything On It Including Block Heater.
$483.37* per mo. lease
*3-yr., 36 months, 12,000 mile per year plus security deposit, license, 1st month payment and title transfer for a total of $1,298.37



1998 JEEP GRAND CHEROKEE LIMITED 4X4
(#9206) 4-Door, Top-Of-The-Line Sport Utility, All Options And Equipment, Including Heated...
4.8% Interest Financing Up to 48 months
$32,223 or lease $450.74* per mo.
*2 yr., 24 mo., 12,000 miles per yr. $2,860 cash down plus tax license & security deposit

1998 JEEP GRAND CHEROKEE LAREDO 4x4	1998 DODGE DAKOTA CLUB CAB 4X4	1998 DODGE RAM 1500 4X4	1998 DODGE RAM 1500 CLUB CAB 4X4	1998 DODGE RAM QUAD CAB 1500 4X4
V-8, Auto., Trailer Tow, Loaded, 4.8% Interest Financing	V-8, Auto., SLT, Loaded	Reg. Cab, 8-Ft. Box, SLT Laramie, V-8, Auto., Trailer Tow, Loaded	V-8, Auto., SLT Laramie	SLT Laramie, V-8, Auto., Trailer Tow, Nicely Equipped
$32,223	$24,348	$26,773	$27,293	$29,023

PRE-OWNED 4x4'S

3-1995 JEEP GRAND CHEROKEE LAREDO 4X4	1994 CHEVY 1500 4X4	1994 DODGE DAKOTA CLUB CAB 4X4	1993 JEEP GRAND CHEROKEE LIMITED 4X4	1992 CHEVY SILVERADO CLUB CAB 4X4
2-6-Cyl., 1-V-8, All Well Equipped	6.5 Turbo Diesel, Silverado	V-8, Auto., Loaded	Top-Of-The-Line!	
$22,995	$18,995	$13,995	$17,995	$13,500

WESTSIDE MOTORS OF T.R.F., INC.
Dodge Plymouth Chrysler Dodge Trucks Jeep Eagle
Highways 59 & 1 West 218-681-4303 Thief River Falls

THE TRAILER MAN HAS COME BACK WITH ANOTHER LOAD OF TRAILERS.
TRAILERS: Utility • Cargo • Snowmobile Trailers
SEE THE "NEW" TOP CAP ENCLOSED TRAILER
S & S SALES
VANCE SCHIPPER
Rt. 2 Box 230A • Crookston, MN 56716
218-281-4491

Automobiles

DEWAYNE'S
Used Cars, Trucks, & Auto Parts
4 miles west of Roseau on Hwy. 11
PHONE: 463-3773
HOURS: Mon. thru Fri. 8 a.m. to 6 p.m. Saturdays 8 a.m. to 12 noon

FOR SALE- 1992 Pontiac Transport SE 7 passenger minivan, V-6, front-wheel drive, rear heat and air, immaculate condition, very well maintained, priced to sell, 681-8711 ext. 225 day, 681-7333 evenings. 2t84p

FOR SALE- 1987 Ford F-150 XLT, 4x4, good condition, 4-speed, $5,500/o.b.o., 253-4253 after 5:00 p.m. F2t80p

FOR SALE- 1983 Pontiac Bonneville, good condition. Call 218-463-2727.

'90 JEEP Cherokee, 4x4, 4-door, red/red cloth interior, 5-speed trans, 4.0 engine, sharp, $0,750. D&S Sales, 1-800-253-2009. 1t84p

'88 HONDA CRX si, sun roof, CD, bra, many new parts, $3,300.00. 681-7364.

FOR SALE- 1993 Pontiac Sunbird SLE, 4-cylinder, 5 speed, 82,000 miles, 2-door, sporty! $4,950. 782-4521. P4t86p

FOR SALE- 1985 Olds Delta 88 Royale, V-8, auto., 4-door, $1,000/o.b.o., 681-7656 evenings. 2t84p

1992 BUICK LeSabre, 4-door, V-6, loaded, 52,000 miles. Ron's Auto Sales, 681-3002. 1t84p

FOR SALE- Sportsman's class race car, 1978 Cordoba with a 360ci engine, race ready. Call 378-4846 for more info. 72tfc

FOR SALE- 1989 Camaro RS, loaded, leather interior, power everything, 305, $4,500 and 1981 Cutlass, diesel, black, ok shape, good car, $600/o.b.o., Sportsman racecar, nice car, $950/o.b.o., 874-3713. 2t84p

ATTENTION HUNTERS! 1976 GMC Jimmy 4x4, 108,000 miles, 350 auto, many new parts, lift kit, nice shape! $2,200, 782-4521. P4t86p

BIG A
COMPLETE MACHINE SHOP
• Valve Grinding • Pressure Testing
• Boring • Brake Drums
• Crank Grinding • Much More
• Rotors
Hwy. 59 W. 681-2223 T.R. Falls

1989 BERETTA, 2.8 4-cylinder and 1987 Chevy Astro Conversion van, 4.3 V-6, both in good shape, 218-681-3606.

1993 DODGE Dakota LE, long box pickup, V-6, automatic, p.s., p.b., air, very good condition, DLR, 681-8890. 1t84p

FOR SALE- 1990 Hyundai, automatic, 37 m.p.g., great runner, $1,850.00/o.b.o., 253-4128 evenings. P4t87p

FOR SALE- 1987 Olds Calais GT, Quad 4, 2.3L, leather, p.s., p.b., AM/FM cassette, cruise, tilt, auto., power windows, seats and locks, $1,500. Call 681-5403 evenings. 1t84p

AUTO HOSPITAL
Shawn Rupp
AUTO & TRUCK REPAIR
ENGINE TRANS. OVERHAUL
681-4629
HWY. 1 & 59 W. T.R. FALLS, MN

1985 CHEVROLET Chevette, 2-door, auto trans., 71,000 miles, excellent economical transportation, $850.00. 681-8490. P4t86p

STOP IN for a deal, cars must go, leaving for arizona, arizona cars- 1995 Chrysler Cirrus, 4-door, V-6, 1985 Mercury Sable, 4-door, V-6, 1995 Ford Taurus, 4-door, V-6, 1995 Dodge Intrepid, 4-door, V-6, 1895 Dodge Caravan, 7-passenger, V-6, Gene's Machines, Erskine, 687-5228. 1t84p

'90 DODGE D150 w/6-ft box, 4x4, loaded w/options, dark brown w/gold trim, topper, 360 engine, sport wheels, special $6,850. D&S Sales, 1-800-253-2009. 1t84p

"RISK AUTO INSURANCE"
Monthly Payments, No Deposit Required Free Phone Quotes
1-800-994-0753

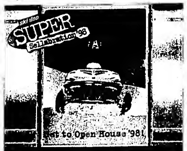
1993 FORD Ranger STX, 4x4, V-6, 5-speed, loaded, very nice condition, will deal, 681-6490. P4t86p

1988 CHEVY ext. cab 4x4, 350 auto., fresh paint, great shape, sharp truck, $11,500/offer, after 6:99, 681-1058. P4t85p

'98 NEW VEHICLE INTRODUCTION
OCTOBER 21-23
TUESDAY, WEDNESDAY, THURSDAY
8 A.M. - 7 P.M.
SEE THE 1998 MODEL CARS, TRUCKS, VANS & SPORT UTILITIES
ALL REMAINING '97's DRASTICALLY REDUCED!!
BIGGEST Sales Event of the Year!
FREE COFFEE & DONUTS
FREE 1-YEAR SCHEDULED MAINTENANCE ON ANY NEW VEHICLE PURCHASE!
FREE 50 GALLONS GAS WITH ANY USED VEHICLE PURCHASE!
FACTORY AUTHORIZED Ford CLEARANCE
FINANCING AS LOW AS 1.9% REBATES UP TO $1,750
1998 F-150 SC 4X4 XLT: V-8, Auto., Air, Cruise, Tilt, Power Windows/Locks, AM/FM Cassette, Block Heater And More
1998 FORD TAURUS SE: V-6, Auto., Air, Cruise, Tilt, Power Windows/Locks/Seat, AM/FM Cassette, Block Heater SAVE$$$
1997 MERCURY GRD. MARQUIS: Fully Loaded $1,750 REBATE
1998 FORD WINDSTAR GL: V-6, Auto., Air, Cruise, Tilt, Power Windows/Locks, Rear Air & Heat, Block Heater & More! $1,500 REBATE
1998 MERCURY TRACER LS: 4-Cyl., Auto., Air, Cruise, Tilt, AM/FM Cassette $750 REBATE
2-1997 FORD EXPLORERS LOADED! SAVE $$$
NEW! 1996 ASPIRE: 4-Cyl., 5-Spd., Dual Air Bags, Excellent Mileage, 3-yr. 36,000 Mi. Warranty $6,995
1998 FORD RANGER XLT: 4-Cyl., 5-Spd., Stereo Alum. Wheels & Much, Much More!
NEW! 1997 FORD F-250 4X4, R. C.: V-8, Auto., Air, Cruise, AM/FM Cassette, Power Locks/Windows PRICED TO SELL!
LOOK... NEW 1996 TAURUS Loaded, & PRICED TO SELL!
1998 MERCURY SABLE LS: V-6, Auto., Air, Cruise, Tilt, Power Windows/Locks/Seat, And More! SAVE$$$
1997 FORD ESCORT WGN LX: 4-Cyl., Auto., Air, Cruise, Tilt, AM/FM Cassette, Buy or Lease For Only $12,995
1995 FORD EXPLORER: V-6, Auto., Air, Cruise, Tilt, Power Windows/Locks, AM/FM Cassette, 11,000 MILES SAVE$$$

1996 TAURUS GL 22,000 MILES	1996 MERCURY MYSTIQUE	1996 FORD WINDSTAR GL	1995 FORD EXPLORER	1996 FORD CONTOUR	1995 FORD ESCORT LX
1996 FORD ASPIRE	1995 FORD CONTOUR	1996 DODGE INTREPID	2-1995 FORD TAURUS SE	1996 FORD CROWN VICTORIA	1995 EAGLE VISION
1995 MERCURY SABLE GS	1995 FORD F-150 4X4, S. CAB	1994 MERCURY SABLE GS	1993 DODGE DYNASTY	1993 FORD TAURUS WGN. GL	1997 FORD TAURUS GL
1993 PLYMOUTH GRAND VOYAGER	1992 BUICK SKYLARK	1992 BUICK PARK AVENUE	1990 PONTIAC GRAND AM	1991 MERCURY SABLE GS	1987 DODGE OMNI
1989 MERCURY TOPAZ	1988 CHEV. C-10 4X2	DON'T MISS THESE BIG SAVINGS $$$			

WE WANT TO EARN YOUR BUSINESS! GIVE US A CALL TODAY!
Tunberg Motor Co.
681-2660 or 1-800-295-FORD
Bus. Hrs.: Mon. - Fri. 8:00 A.M. - 5:30 P.M., Sat. 8:00 A.M. - 1:00 P.M.
Hwy. 1 & 59 West Thief River Falls, MN
FORD LINCOLN MERCURY
GARRY INGLIS JEFF TUNBERG AL FINNEY TERRY YANISH TAMI HENRIKSON



Super Sellabration '98 is here, and you're invited to our Open House to celebrate! Choose low A.P.R.* financing for a low monthly payment. Or choose no money down, no payments and no interest* until January '98 on any new Ski-Doo sled. We'll also give you a free Winter Rules™ video or poster just for coming in. See you there!
ski-doo
OCTOBER 25TH FROM 9 A.M. TO 3 P.M.
S & J SPORTS, INC.
Highways 11 & 32, Greenbush, MN
218-782-2986 • 1-800-569-8114

$200 OCTOBER CAT CASH
AS IF YOU NEEDED ANOTHER REASON TO BUY AN ARCTIC CAT.



Now's the time to make your move on an Arctic Cat. That's because if you by a new '98 Cat" you'll get Cat Cash™ to use for quality Arcticwear® clothing, and genuine Arctic Cat parts and accessories. We also have great financing options you won't want to miss. And with our full line up of Arctic Cat sleds, you're sure to find the machine you want. But you'd better hurry because deals like these won't stick around for long. ARCTIC CAT
JOIN US FOR OUR ARCTIC BLAST OPEN HOUSE OCT. 18-31
USED SNOWMOBILES
Call For New & Used Snowmobile Prices!
HAMM'S REPAIR
109 Fletcher Ave. E. Warren, MN
218-745-4298 or 1-800-889-5967

Automobiles

1988 BUICK Riviera, loaded, great shape and mileage, pearl white, sunroof, $5,895/o.b.o., 218-687-2745, 218-687-3930. PF4t86p

1993 OLDS Cutlass Supreme, 4 door, V-6, loaded, 50,000 miles. Ron's Auto Sales, 681-3002. 1t84p

FOR SALE- 1990 S-10 4x4, ext. cab, Tahoe package, tarped box, 4.3 V-6, call 681-6739. PF4t86p

WANTED- 1989-1991 XLT Ford F-250, super cab 4x4, 460 gas, auto., rear bench seat, in good condition. 681-1180 evenings. F2t84p

'82 MUSTANG for sale, a.t., a.c., cassette, no rust, runs good, 113,000 miles, $1,500.00/o.b.o. Call 218-796-5695 after 6 p.m. PF4t84p

FOR SALE- 1990 Honda Accord, 4-door, $6,200. 218-745-5572. F84tfc

'88 PONTIAC Grand Prix, 4-door, maroon w/red cloth interior, lots of options, book value, $9,600, smart buy $7,450. D&S Sales, 1-800-253-2009. 1t84p

FOR SALE- 4WD Jeep for hunting, 4 brand new bar tires. Call after 6:00 p.m., 681-1579. 2t84p

FOR SALE
1996 BUICK CENTURY 4-DR. 23,000 Mi.
1996 GRAND AM 2-DR. 31,000 Mi.
1996 TAURUS, 41,000 Mi.
1993 OLDSMOBILE 98
1991 FORD EXPLORER
1990 CAVALIER 2-DR.
1990 CUTLASS SUPREME 2-DR.
1977 CHEVY CAPRICE WAGON
VERN'S AUTO SALES
Stephen, MN
478-3011 (Days) 478-2419 (Eve.)

1986 FORD Tempo, 2-door, excellent rubber/current license, $1,495.00. Ron's Auto, 681-3002. 1t84p

1988 S-10 Blazer, 4.3L, 4WD, 140,000 miles, excellent runner, CD player, speakers and amplifier, also, $4,600.00/o.b.o., 681-7402. P4t97p

1988 FORD Victoria, 2-door, hardtop, sell or trade for decent model "A" Ford, 523-3813. 1t84p

'91 GMC Jimmy, 4-door, 4x4, dark blue w/blue interior, 4.3 V-6, many options, sharp, check this price, $8,450. D&S Sales, 1-800-253-2009. 1t84p

FOR SALE- 1993 Mercury Cougar XR7, loaded, 55,000 miles, mocha color, call 218-985-4628. P4t87p

PICKS OF THE LOT
WARRANTIES TO FAY LIMITED TIME ONLY
24' COUNTRY SQUIRE CAMPER, Tandem Axle, Fully Self-Contained, Sleeps 6, $3,400 Sale $2,995
Extended Warranties On Qualified Vehicles
Emery's AUTO SALES
Formerly A & W Auto Sales • Hwy 59 SE, T.R. Falls, MN
218-681-4478 • Toll Free 218-689-4191

1995 OLDS. Ciera SL, 4-door, V-6, most options, very good condition, 70,000 highway miles, reasonable, DLR, 681-8890. 1t84p

1992 CHEV. 1500 w/shortbox, ext. cab 4x4, V-6, 5-speed, $10,850. Call 681-8425 days, 523-4481 evenings. 84tfc

FOR SALE- 1988 Jeep Grand Wagoneer, loaded, leather interior, excellent condition, $6,200.00, 681-5360. 1t84p

1978 CHEV. 1/2 ton pickup w/topper, 6-cylinder, 3-speed, new tires, good body, excellent starter, $850.00, 681-3731. P4t84p

1985 OLDS. Cutlass Ciera, 4-cylinder, runs great, great mileage, near perfect interior, very dependable, $800, 681-3898. P4t84p

FOR SALE- 1994 Chevrolet Silverado, extended cab 4x4, loaded, all highway miles, excellent condition. 218-681-2056. P4t84p

1993 CROWN Victoria LX, absolutely loaded, $8,850.00. 449-3845 evenings. PF4t90p

1990 CADILLAC Sedan DeVille, must be seen, well taken care of, Ron's, 681-3002. 1t84p

AUTOS FOR SALE!
'89 MERCURY TOPAZ
'88 BUICK LE SABRE
'88 CUTLASS CIERA
'87 FORD TAURUS
'85 MERCURY MARQUE
'85 3/4-TON CHEV. TRUCK
'78 CHEV. CAMARD
Swede's Auto Sales
Hwy. 59 N., T.R. Falls
681-3960 • 681-7271 Home

'85 CHEV. Astro van w/Waldoch Conversion, 4.3 engine, 7-passenger, 25,900 on new GM engine, sharp, reduced to $2,850.00. D&S Sales, 1-800-253-2009. 1t84p

'88 FORD Ranger pickup, 5-speed, 4-cylinder, good on fuel, has aluminum topper, great buy at $850. D&S Sales, 1-800-253-2000. 1t84p

4-P185/80R13 TIRES and wheels off '88 Grand Am, rubber great shape, $50.00, 681-2815 evenings. 1t84p

'89 LINCOLN Continental, 4-door, loaded w/options, maroon w/red leather interior, sunroof, high miles, only $2,450. D&S Sales, 1-800-253-2009. 1t84p

1999 BLACK Camaro, sharp, V-8, 5-speed, 099-4220 evenings, $2,000.00 firm, Al Ste Marie. P8t87p

'91 JEEP Cherokee Laredo, 4-door, 4.0 6-cylinder engine, lots of options, black w/silver trim, 4x4, sport wheels, sale $7,850. D&S Sales, 1-800-253-2009.

1998 CHRYSLER Concord, 4 door, V-6, loaded, 22,317 miles. Ron's Auto Sales, 681-3002. 1t84p

1987 SUBURBAN, 2 wheel-drive, one owner, 350 EFI, 3rd seat, 128,500 miles, 218-463-1009. P4t87p

1989 FORD Ranger, auto trans., runs great, good tires, good mileage, $1,200.00/o.b.o., John, 523-3625. P4t84p

FOR SALE- 1989 GMC 4x4 regular cab pickup, 350, a.t., a.c., c.c., p.w., p.l., auto. start, 128,000 miles, $7,900.00. Call after 5:00, 681-8026. P4t84p

1983 AERDSTAR, 7 passenger van, V-6, automatic, p.s., p.b., air, cruise, tilt, more, excellent condition, DLR, 681-8890. 1t84p

1991 T-BIRD, V-6, red/grey interior, 49,000 miles, Ron's Auto Sales, 681-3002. 1t84p

FOR SALE- 1979 Chevy 4x4 pickup. Also pickup camper. Call 981-2510 after 6:00 p.m. for info. P4t87p

'87 CHEV. Cavalier Z-24 Coupe, 2.8 V-6, red w/red cloth interior, automatic, runs great, reduced to $1,750. D&S Sales, 1-800-253-2009. 1t84p

BUYING JUNK batteries, call Altra Power Battery, 681-8425. 60tfc

FOR SALE- 1993 Chevy extended cab pickup, 4x4, Silverado, red/grey, loaded, very sharp, 218-874-4011. 1t84p

THE MOST-COMPLETE MACHINE SHOP IN NORTHWESTERN MINNESOTA
• Valve Grinding • Flywheel Turning
• Compression Head Work • Small Engine Boring
• Crankshaft Work
Auto Value WILSON BROTHERS COMPANY
681-1880
1-800-584-9419
MON. - FRI. 7:00-5:30 • SAT. 8:00 - 12 NOON
212 ATLANTIC AVE. N. THIEF RIVER FALLS

1988 CADILLAC Eldorado Biratz edition, excellent shape, high miles, $2,000. 1982 Ford Escort, 88,000 miles, $1,250. 1984 Pontiac, 8-passenger station wagon, $800. All of these cars have excellent bodies and run great, phone 681-6340 and leave message. P4t84p

$$ CASH IN $$
With These GREAT REBATES & FINANCING
1997 CHEVY/GMC EXT. CAB 3RD Door 4x4 — $750 REBATE — 350, Automatic, Silverado, Loaded
1997 CHEVY FULL-SIZE EXT. OR REG. CAB TRUCK — $750 REBATE
1997 TAHOE/GMC YUKON — $296.74* per month — $750 REBATE

Used Cars	Used Vans
1996 Chevy Cavalier 4-Dr.	1995 Chevy Lumina APV 3.8, White, 70,000 Mi
1999 Chevy Lumina 4-Dr.	1995 Astro RWD Van 4.3, AT, Teal Blue, 45,000 Mi.
1995 Chevy Corsica 4-Dr.	1995 Dodge 3599 Cargo Van 360, AT, Green, 40,000 Mi
1995 Pontiac Grand Prix SE 4-Dr.	
1994 Mazda 626 LX 4-Dr.	
1993 Chevy Lumina Eurosport 4-Dr.	
1993 Buick Regal Custom 4-Dr.	
1992 Geo Metro 4-Dr.	
1992 Pontiac Bonneville SE 4-Dr.	
1991 Cadillac DeVille 4-Dr.	
1990 Chevy Cavalier 2-Dr.	
1998 Chevy Lumina 4 Dr.	
1989 Buick LeSabre 4-Dr.	
1988 Pontiac Bonneville LE 4-Dr.	
1986 Dodge Shadow 4-Dr.	

Used Ext. Cab 2WD Pickups
- 1993 Chevy Ext. Cab S.B. 2WD 305, AT., Teal/Silver, 67,000 Mi
- 1992 GMC Ext. Cab L.B. 2WD 305, AT., Gray, 146,000 Mi.
- 1991 Chevy 3/4-T Ext. Cab S.B. 2WD 350, AT., Maroon/Tan, 105,000 Mi.

Used Reg. Cab Pickups
- 1995 Chevy Reg. Cab S.B. Sportside 4x4 350, AT, Em. Green, 64,000 Mi
- 1994 Chevy Reg. Cab S.B. 4x4 350, AT, Teal/Conv., 67,000 Mi.
- 1993 Chevy Reg. Cab 4x4 350, AT, Gray, 53,000 Mi.
- 1992 Chevy Reg. Cab 4x4 350, AT, Red/Black, 77,000 Mi.
- 1991 GMC Reg. Cab 2WD 305, AT, Red, 85,000 Mi.
- 1989 Chevy Reg. Cab 2WD 305, Blue, 68,000 Mi.

Used Ext. Cab 4x4 Pickups
- 1990 GMC Ext. Cab S.B. 4x4 350, AT, White, 55,000 Mi
- 1995 Chevy Ext. Cab S.B. 4x4 350, AT, Teal Green, 45,000 Mi.
- 1995 Chevy Ext. Cab S.B. 4x4 350, AT., Em. Green, 37,000 Mi
- 1994 Chevy Ext. Cab S.B. 4x4 4.3 V-6, AT, Maroon, 68,000 Mi.
- 1994 GMC Ext. Cab S.B. 4x4 350, AT, Maroon, 67,000 Mi
- 1994 GMC Ext. Cab S.B. 4x4 350, AT, Autumnwood, 49,000 Mi.
- 1994 Chevy Ext. Cab S.B. 4x4 350, AT., White, 93,000 Mi
- 1988 Chevy Ext. Cab S.B. 4x4 350, AT, Blue/White, 53,000 Mi
- 1993 Ford F-150 Ext. Cab S.B. 4x4 302, 5-Speed, Maroon, 53,000 Mi.
- 1993 Chevy Ext. Cab S.B. 4x4 350, AT, Maroon, 77,000 Mi.
- 1998 Chevy Ext. Cab L.B. 4x4 350, 5-Speed, Maroon/Beige, 175,000 Mi

Used Small Pickups
- 1993 Chevy S-10 Reg. Cab 2WD 2.8 V-6, 5-Speed, Black, 40,000 Mi
- 1991 Chevy S-10 Ext. Cab 4x4 4.3 V-6, AT, White, 135,400 Mi.
- 1989 Chevy S-10 Reg. Cab 2WD 4-Cyl., 5-Speed, Drk. Blue

Used Diesel Pickups
- 1995 GMC Ext. Cab S.B. 4x4 6.5T, AT, Autumnwood, 48,000 Mi.
- 1998 GMC Reg. Cab 2WD 6.2, AT, White, 125,000 Mi

CHEVROLET Christian GMC
1-800-531-6166

MOVE 'EM OUT!
YOU'LL SAVE BIG DOLLARS ON PRE-OWNED VEHICLES DURING THIS INVENTORY REDUCTION SALE!
1993 CHEV. 1/2-TON EXT CAB 4X4 $16,495
1994 CHEV. EXT. CAB. 4X4 CONV. $16,995
1989 LINCOLN MARK VII FULLY LOADED, SUPER SHARP $2,695
1995 CHEV. S-10 EXT. CAB LS $9,995
1995 OLDS. CUTLASS SUPREME 4-DR. $10,995
1995 PONTIAC GRAND AM 2-DR. $10,995
1996 CHEV. S-10 LS PICKUP $9,495
1994 CHEV. BLAZER 4-DR. $14,995
1996 PONTIAC GRAND AM 2-DR. $12,995
1993 CHEV. BLAZER 4X4 $10,995
1995 OLDS. 98 REGENCY 4-DR. $14,995
1989 CHEV. 1/2-TON EXT. CAB $8,995
1994 FORD EXPLORER 4X4 XLT 4-DR. $16,495
1994 BUICK PARK AVE. 4-DR. $13,995
1992 FORD T-BIRD 2-DR. $8,595
1995 BUICK PARK AVE. 4-DR. $16,995
1994 MERCURY SABLE 4-DR. GS $8,795
1995 OLDS. 88 ROYALE 4-DR. $13,995
1996 CADILLAC SEDAN DEVILLE $22,950
1989 DODGE CARAVAN 7-PASSENGER $3,395
1995 PONTIAC BONNEVILLE, 4-DR. $13,495
1996 CHEV. CORSICA 4-DR. $9,495
1994 BUICK CENTURY 4-DR. $8,695
1995 CHEV. 1/2-TON EXT. CAB. 4X4 $19,495
1994 BUICK LE SABRE CUSTOM 4-DR. $12,495
1991 GRAND AM 2-DR. $5,995
1995 MERCURY VILLAGER VAN $13,995
1985 PLYMOUTH VAN $1,495
1993 CHEV. 1/2-TON 4X4 $12,295
1996 PONTIAC GRAND PRIX 4-DR. $13,195
FOR YOUR SHOPPING CONVENIENCE WE ARE OPEN 8 A.M.-6:00 P.M. MON.-FRI. • SATURDAYS TILL 1 P.M.
Your Hometown GM Dealer
NORTHERN MOTORS, INC.
Hwy. 1 & 59 W. Thief River Falls, MN 681-4820

Dogs get their "do" at Theo-Mar Kennels

(Continued from page 1)
eagerly went to the grooming area with Rudy. I stayed behind to visit with Mary in the reception area.

In addition to the grooming business, Rudy and Mary raise and show West Highland white terriers. Originating in Scotland in the 1600's, the terriers were bred to drive game out of holes in the ground. For that reason, their coat is wiry and their skin is thick. Over the years, the Gundersons have shown American champions, and they are particularly excited about a new ten-month old terrier that won Best in Sweepstakes at a dog show in Winnipeg in August.

Ideally, Rudy and Mary groom their customers' dogs from the time they are pups. Because they own their home and don't have to pay rent for a place to conduct business, they are able to take as much time as needed for the animal to have a pleasant experience. They believe in teaching the dog slowly using lots of praise and a firm "no" when the situation warrants it. "Usually by the third sitting, the dog is an 'old pro'," Mary said.

I thought that grooming would amount to a haircut and bath. That's not how it is at Theo-Mar Kennels. The whole dog is cared for – nails are clipped, teeth are cleaned, and the ears, mouth and anal glands are checked. They go over every inch of the dog making certain that the animal is healthy, and if they find a suspicious growth or something else that concerns them, they encourage the owner to take their pet to see a veterinarian as soon as possible.

The length of time required to groom an animal depends solely on the individual dog. Mary and Rudy like to think of their business as a canine specialty spa where the dog and its comfort are top priority. Safety is also a factor with everything cleaned and disinfected after each grooming session is finished.

Mary's nursing background makes her a firm believer in preventative medicine and natural remedies. The kennel carries high quality natural food and vitamin products that contain no preservatives. They also have a variety of dog care tools for sale.

The Gundersons groom all breeds of dogs with the exception of the chow and Rottweiler. Their customers come from near and far, and those who move a long distance away often bring their pets back for Rudy and Mary to groom.

A photo album shows the variety of breeds that they work with. Some interesting "before and after" pictures reveal that not all animals are brought to them in the best of condition.

Generally, owners do not remain at the kennel while grooming takes place. Every owner does, however, receive a "pep talk" when they return for their pet on how to take care of the animal between professional groomings.

Mary is a 1975 graduate of the Academy of Dog Grooming having completed an intensive three-month course of study in St. Petersburg, FL. She has also attended educational seminars and is one of the founders of the Thief River Falls Kennel Club. Mary has made presentations to various groups on grooming, obedience and general canine education.

The Gundersons are strong advocates of responsible breeding. They advise those thinking of getting a dog to first do careful research about the breed, its characteristics and how that animal will fit into their family. Anyone desiring advice is invited to call them.

Over the years, Mary and Rudy have taken in strays, nursed them back to health and found good homes for them.

October is Adopt-a-Dog Month. The Gundersons encourage people to check their local pound before adopting a dog. A dog rescued and adopted from a pound receives its first grooming free at Theo-Mar Kennels.

As I took in all of this information from Mary, I could hear the buzz of the clipper and Rudy talking almost continually to my dog. His voice was soothing as he told her over and over what a good dog she is. Every once in awhile his tone would change to a quick, firm "no" followed again by immediate praise. Occasionally I peeked around the corner, and Sam seemed to be enjoying all the attention.

When Sam was done with her "spa" treatment, she looked wonderful. Because she is a hunter, the fur on her chest and the back of her legs was left a bit longer for protection while the rest of her coat had been cut short. Rudy found no visible tumors and reported that she appeared to be a healthy animal. That news and the fact that she'd been a good dog during the session caused me to breathe an inward sigh of relief. Evidently, one can teach an old dog new tricks.

I got my "pep talk" like all new customers, and as I paid the bill felt I had gotten more than my money's worth. If Sam could talk I'm sure she'd agree.

Rudy and Mary Gunderson from Theo Mar Kennels are passionate in their profession whether the dog they are giving their special treatment to be a purebred from championship bloodlines, a stray mutt, or a puppy from the pound.

12th annual craft show in Oklee scheduled Oct. 25

(Continued from Page 1)
vas items etc.; Marge Bendickson of Monarch, MT, with t-shirts tops, Tom Halverson, Guthrie, portrait sketches done by photo or in person (not character like), Lannette Bakke and Linda Johnson of Gonvick will be selling floral swags, and wreaths, Angela Lewton of Waubun, ceramics, Lisa Tvedt of Plummer, Tvedt's Tidybags, creative fabric bags to store and hold plastic bags, Lorraine Pazdernik, Mahnomen, ceramic, crochet, lace, Sandra Tougas and Patti Michelson, Oklee, fabric wall hangings, quilts and table runners.

Area Cub Scouts will be selling popcorn and taking orders for Christmas wreaths.

Judy Schue is again selling new reading books.

Driftskippers meet Oct. 22

Marshall County Driftskippers snowmobile club will meet Wednesday, October 22, at 8 p.m. at the American Legion club rooms in Middle River. All members are encouraged to attend and present their ideas for the coming year.

OUR ADVERTISERS SAVE YOU MONEY!

ACE WEATHERIZERS
NOW IS THE TIME TO PREPARE YOUR HOME FOR THOSE COLD DAYS AHEAD!

ACE Weatherizers
- ADHESIVE FOAM TAPE
- 36" DOOR BOTTOM
- GARAGE DOOR SEAL

WINTERIZING CONSERVES HEAT AND SAVES YOU MONEY!

ACE Weatherizers
- ELECTRICAL OUTLET SEAL KIT
- WEATHER STRIP TAPE
- WINDOW SHRINK KITS FOR ALL SIZE WINDOWS
- CLEAR PLASTIC SHEETING SOLD BY THE FOOT OR ROLL

ACE Weatherizers
- WEATHER STRIP DOOR STOPS AVAILABLE IN: ALUMINUM/VINYL, VINYL, WOOD, SPONGE RUBBER
- ALL PURPOSE PLASTIC SHEETING AVAILABLE IN: ASSORTED ROLL SIZES AND GAUGES

2.88 ACE BRAND Pleated Furnace Air Filters. Effectively traps particles for up to 3 months.

2.97 Great Stuff Foam Sealant. Expands to fill cracks and insulate your home. 12 oz.

4.97 ACE BRAND Leaf Rake. 26-tine, 24" rake, premium grade polypropylene with 48" wood handle 72677

QUICK EASY, IN & OUT
ACE Hardware
THIEF RIVER FALLS • 681-3664

October Is National Disability Employment Awareness Month

There are 900,000 people with disabilities in Minnesota. Approximately two-thirds of Minnesotans with disabilities who are eligible to work are unable to find employment.

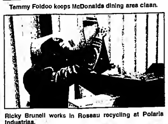
Providing employment opportunities for people with disabilities enhances their dignity and independence and can contribute significantly to Northwest Minnesota's economy by reducing the cost of benefits and increasing productivity.

ODC occupational development center inc.
Serving People & Industry
THIEF RIVER FALLS

Thank You
PENNINGTON MAIN
GALAXY TWIN
DIGI-KEY CORP.
ARCTIC CAT, INC.
PRO-IMPORTS
HUGO'S
TRF CHAMBER
HARDEE'S
KMART
HOMARK CO.
KTRF
TACO JOHNS
NORTHERN PRIDE
DANNY'S PIZZA
DUCKS UNLIMITED
MCDONALDS
BEST WESTERN INN
HUTCHINSON TRANSFER
INDEPENDENT MACHINE SERVICE
DEPARTMENT OF NATURAL RESOURCES
WAYNE'S LAWN SERVICE
FAMILY TREE HAIR COMPANY
ARCTIC LITES GYMNASTICS
DOLLY'S HAIR CARE CENTER



Tommy Foldoe keeps McDonalds dining area clean.



Ricky Brunell works in Roseau recycling at Polaris Industries.

ODC occupational development center inc.
Serving People & Industry
ROSEAU

Thank You
POLARIS INDUSTRIES
CAPELLAS
HARDEE'S
WOODLAND
D & E SPORTS
MARVIN WINDOWS

Warren Page 20
Featured community

75¢ Newsstand Price

NORTHERN WATCH
"Northwest Minnesota's Regional News"

Sports Pages 12-13
Pioneers force extra match

Volume 7, Number 43 · 324 Main Avenue North, Thief River Falls, MN 56701 · day, October 25, 1997

MINNESOTA HISTORICAL SOCIETY

Postal Customer
BULK RATE
U.S. POSTAGE
PAID
PERMIT NO. 4
Thief River Falls MN 56701

S.D. 564 plans to give agriculture its due

Since agriculture was cut as a curriculum option by the budget ax in the last decade, the Thief River Falls School District has been without an ag education program or a local Future Farmers of America Chapter. District 564 Superintendent Jerry Robicheau says that is a disservice to children and to a community dedicated to agriculture, and the new superintendent of schools says it's time to give agriculture its due, as a science, a business, and an emerging technology.

Robicheau has put "ag education" high on a list of promised returns with the passage of a special levy in the Thief River Falls School District on November 4. "We have no one on staff who has the background to spearhead and develop an integrated ag program for students at Franklin Middle School and Lincoln High School. We need to actively recruit a dynamic individual and budget for curriculum materials to integrate a successful program that will prepare students for the many career opportunities in agriculture and ag related fields."

Robicheau says agriculture is a prime example of communities involved in education. "Just look at the field classroom opportunities. We have some of the finest farms in the country right here in our school district. As an applied science, ag education should be a very successful curriculum offering at both the middle school and high school."

Robicheau says it's also important to reorganize a local FFA chapter. "Several people have talked with me and with the board of education about the need to build associations through a local Future Farmers of America Club. It creates friendships for children and families involved in agriculture, gives agriculture another voice locally, and is an important sponsorship for businesses involved in agriculture."

Unfortunately, Robicheau says ag education is one of several goals that cannot be met without passage of a special levy in November. "The district has my personal promise, and the commitment of the school board to: reestablish ag education and increase vocational offerings, continue to lower class sizes, especially in kindergarten, and keep pace with advancing technology. Our goals are very clear, however, we need the district's support to keep our priorities from being just a wish list, instead of reality for our children."

Robicheau will be available at public information sessions, scheduled:

- Thursday, October 30, at 7 p.m. at the Northwest Grain meeting room in St. Hilaire; and
- Tuesday, October 28 at 6:30 p.m. at Challenger Elementary school.

WATCH AROUND THE REGION

Kathi Carlson

Fires destroy cars in Crookston

Crookston - Fires which took place in 12 cars and destroyed five between 2:50 and 6:30 a.m. in an eight-block area of northeast Crookston on Saturday have been officially ruled arson.

A witness at the scene gave authorities the descriptions of two young men who may have set the fires.

The City of Crookston is offering a $500 reward for information leading to the identification and arrest of anyone involved in the fires. *Crookston Daily Times*

Roseau woman attends dedication for memorial

Roseau - LeMae Lundbohm left her home more than 50 years ago and traveled to Washington, DC to serve her country.

She returned to the nation's capital recently along with an estimated 30,000 other women veterans to attend the dedication for the Women in Military Service for America Memorial at Arlington National Cemetery.

The memorial is a tribute to nearly 1.8 million American women who have defended the nation in nearly every conflict from the Revolutionary War through Desert Storm. *Roseau Times-Region*

Thief River Falls native Fosston's new postmaster

Fosston - Duane Dicken was named postmaster of the Fosston Post Office recently.

Born and raised in Thief River Falls, Dicken began his postal career in 1985 as a clerk and then as a mail carrier and supervisor of clerical operations. In 1994 he became postmaster in Alvarado.

He and his wife Lonae have two sons, Brandon 14 and Austen 11. The family will move to Fosston after they have sold their home in Alvarado. *The Thirteen Towns*

Ghost Out held at Tri-County School

Karlstad - Ghost Out, an activity used to make students aware of how many people are either killed or injured by drunk driving in a year, was sponsored recently at Tri-County High School.

Throughout the day the faces of students and staff members were painted white to illustrate the fact that on the average someone dies every 32 seconds and someone is injured every 30 seconds in an alcohol-related accident. Scenarios explaining the cause of death or injury to the ghosted out students was read as they filed into an assembly at the end of the day.

Lee Erickson, author of *Through Krista's Eyes*, spoke to the student body about what it was like to lose his young daughter to a drunk driving accident. Local funeral director and volunteer rescue worker Pat Collins parked his hearse at the front door of the school and explained to the student body what it was like to inform a parent that their son or daughter had been killed in an accident. He also challenged the students to make the choice to be a leader and decide not to drink and drive. *North Star News*

(Continued On Page 2)

NMPA issues bonds of $147.9 million

Northern Municipal Power Agency (NMPA), with offices in Thief River Falls, is issuing $147.9 million of tax exempt bonds to refinance $135.9 million in bonds previously issued at higher interest rates, according to NMPA president John T. Anderson of Thief River Falls.

Anderson says the bond issue will also provide approximately $10 million in new monies to finance capital projects for the Coyote generating plant and transmission system over the next five years.

NMPA serves a group of 12 municipal electric utilities including Bagley, Baudette, Fosston, Halstad, Hawley, Roseau, Stephen, Thief River Falls, Warren and Warroad in Minnesota and Grafton and Park River in North Dakota.

Average interest rate on the new bonds will be 5.4 percent, compared to the average rate of 6.2 to 7.5 percent for earlier bonds, which were issued in 1989 and 1992, according to Dalene Monsebroten, NMPA secretary-treasurer.

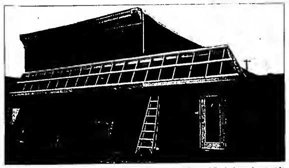
The refinancing to take advantage of lower interest rates will produce interest savings of more than $27.8 million between 1998 and 2016. The savings over the 19-year period have a present value of $13.7 million, Monsebroten said.

Savings resulting from the reduced interest rates will help stabilize electric rates within the joint electrical system that was formed in 1981 by NMPA and Minnkota Power Cooperative of Grand Forks, ND.

The joint system was formed when NMPA purchased Minnkota's interest in the Coyote lignite-fired generating plant near Beulah, ND. Because the arrangement provides for Minnkota to purchase any Coyote power not needed by NMPA, the interest savings benefit consumers served by both the 12 Minnkota associated cooperatives and the 12 municipal systems.

The 1981 bond issue to finance NMPA's purchase of the Coyote share had an interest rate of 12 percent. This is the fourth time since then that refinancing has been done to achieve lower interest rates.

Participants involved in the current bond issue are the 12 NMPA cities listed above, NMPA and Minnkota Power Cooperative. Underwriters involved in the bond issue are Morgan Stanley & Co.



Much work is left to be done on the exterior and interior of the new Cozy Corral Bar & Grill in Brooks before it will be ready to open its doors for business next week. Owners Mark Parenteau, Perry Morinville and Steve Massmann have been pleasantly surprised by the number of townsfolk who have shown up to help with the renovations. The establishment, built sometime between 1916 and 1918, has had many owners through the years including Parenteau's uncle about 40 years ago.

"Cozy" name retained for renovated bar in Brooks

by Kathi Carlson
Northern Watch Reporter

Opened sometime between 1916 and 1918, the bar at the corner of Wisconsin Avenue and Main Street in Brooks has changed ownership many times but has remained "cozy" for a very long time.

If you find Brooks, a village of about 160 people located just off the intersection of Hwys. 59 and 92, you probably won't need the street address to locate the bar and grill.

The establishment has changed hands and what has been known as Rose's Cozy Bar & Cafe will now be called Cozy Corral. Recently, Mark Parenteau and Perry Morinville from Brooks and Steve Massmann from Winger purchased the business from Rose Marie Jolly.

The business is closed for extensive remodeling, and Parenteau and his partners hope to have the doors open by Halloween next Friday. There's much left to be done, and to accomplish their task, they have their work cut out for them.

While there is nothing unusual about a small business changing hands and undergoing major renovations, only in a small town do you find volunteers showing up on a regular basis to help complete the job.

The old building was completely gutted, and the facelift was not only desired but necessary. Parenteau commented that he is surprised no one had fallen through the kitchen floor. No blueprint was made. "It was planned on a cocktail napkin," he said.

The new concrete floor was poured in an afternoon. The contractors were aided by a number of volunteers who simply showed up to help. "Pushing wheelbarrow after wheelbarrow, the workers looked like a colony of ants," Parenteau said.

While he couldn't name names for fear of leaving someone out, Parenteau said about 35 people have volunteered their time and variety of talents to get the doors of the business open again.

Cozy is about all the new bar and grill will have in common with its predecessor. With a double-door entry, cold winter winds won't blow anyone off his or her stool. The floor plan has been reversed, and the U-shaped 27-foot bar has been rebuilt on the other side of the room. Booths will be replaced by tables and chairs.

The bar is contructed of a variety of attractive woods. Wood laminate flooring was used on the base, the strips laid in an interesting pattern. The same material will be used on the dance floor. An oak rail surrounds the bar, and knotty pine will complement the lighted overhang and wainscot the sheet-rocked walls.

Lighting will be provided by a combination of canned and shiny brass and glass fixtures.

A stone-look ceramic tile has been laid in the entry and around the bar. The remainder of the floor will be covered with a level loop commercial grade carpet in a tan-blue-mauve color combination.

(Continued on page 11)



Mark Parenteau hangs knotty pine on the overhang above the bar of the new Cozy Corral in Brooks. Mark along with partners Perry Morinville and Steve Massmann recently purchased Rose's Cozy Bar & Cafe from Rose Marie Jolly. Volunteers have shown up on a regular basis to help the new owners and contractors with the major renovation project. Parenteau hopes to have the doors of the bar and grill open for business by Halloween.



Pennington County Fair reelects officers

Directors of the Pennington County Fair Association reelected all officers for another term at a meeting following the annual membership meeting Monday, October 20, in the Pennington county courthouse meeting room.

Officers include Mike Sorteberg, president; Bill Ulrich and Bud Homme, vice presidents; Donna Harder, secretary; and Ray Safranski, treasurer.

At the membership meeting, five directors were elected for three-year terms to represent the five districts comprising the board area. Reelected were Linda Homme from District 1, Floyd Erickson from District 2 and Michael Sorteberg from District 3. Lannae Enge was elected to succeed Lorraine Steiger in District 4 and David Lee was elected to succeed Pat Swanson in District 5. Linda Homme and Mike Sorteberg each have eight years of board service and Erickson has 13 years of service.

Other directors whose terms did not expire and the number of years each has served on the board include: Donna Harder (20) and Bud Homme (3), District 1; Mitch Swanson (2) and Al Hanson (2), District 2; Laverne Hamre (25) and Anita Cardinal (5), District 3; Deb Quesnell (5) and Bill Ulrich (14), District 4; Kermit Finstad (11) and Ray Safranski (5), District 5, Norma Hanson (14), Goodridge; and Sharon Iverson (2), St. Hilaire.

Dates for the 1998 Pennington County Fair were set for July 14-19 and the Rogers Brothers Funland was contracted as the carnival for the 1998 exposition following its well-received performance at the 1997 fair.

Professional Bull Riders Association bull riding was tentatively scheduled for Friday and Saturday nights, July 17 and 18, as one of the main attractions for the fair. No final decision has been made on the contracting of a major entertainer for a Thursday night grandstand show, July 16.

Contracting of entertainment for the free bandshell program schedule is likely to take place at the state convention of the Minnesota Association of County Fairs January 16-18 in St. Paul.

Operations Report

For the fiscal year ending Sept. 30, 1997, the Pennington County Fair Association had total receipts of $184,108 and expenditures of $176,374, leaving an ending cash balance of $9,020—the best balance in a number of years.

Operations in 1997 were helped greatly by generally favorable weather throughout the fair, which contributed to an all-time high of $28,105 in association receipts from carnival operation. The Rogers Brothers Funland carnival made its first appearance in Thief River Falls for the 1997 county fair and received many positive comments from people attending the fair.

Grandstand receipts and fund-raising totaled $63,104, an increase of nearly $9,500 from the previous year. Auto parking increased slightly to $3,611, state aids were up nearly $1,000 to $5,208 and county aid of $19,000 compared with $8,000 in 1996 and $14,000 in 1995.

Donations of $49,975 were up from $31,050 the previous year and resulted primarily from community support of Bullride 97 and a $10,000 donation from the Hartz Foundation to assist with payment of debt on the horse barn constructed a few years ago.

These increased receipts helped offset declines in space, booth and equipment rent from $15,210 a year ago to $11,506 in 1997 and a drop in premium book advertising from $2,559 to $28.

In 1997 the county fair association paid out $10,618 in premiums, down a few dollars from the previous two years, and paid $34,400 in various prizes—up sharply from $20,482 in 1996 and due largely to increased prizes for riders in Bullride '97.

From a purely operational standpoint the county fair showed a net loss of $3,463 based on revenue from operations of $79,404 and expense from conducting the fair of $82,868. This compares with an operational loss of $17,108 in 1996 and $5,049 in 1995. For 1998 the

(Continued on page 11)

Dogs get their "do" at Theo-Mar Kennels

(Continued from page 1)
eagerly went to the grooming area with Rudy, I stayed behind to visit with Mary in the reception area.

In addition to the grooming business, Rudy and Mary raise and show West Highland white terriers. Originating in Scotland in the 1600's, the terriers were bred to drive game out of holes in the ground. For that reason, their coat is wiry and their skin is thick. Over the years, the Gundersons have shown American champions, and they are particularly excited about a new ten month-old terrier that won Best in Sweepstakes at a dog show in Winnipeg in August.

Ideally, Rudy and Mary groom their customers' dogs from the time they are pups. Because they own their home and don't have to pay rent for a place to conduct business, they are able to take as much time as needed for the animal to have a pleasant experience. They believe in teaching the dog slowly using lots of praise and a firm "no" when the situation warrants it. "Usually by the third sitting, the dog is an old pro," Mary said.

I thought that grooming would amount to a haircut and bath. That's not how it is at Theo-Mar Kennels. The whole dog is cared for – nails are clipped, teeth are cleaned, and the ears, mouth and anal glands are checked. They go over every inch of the dog making certain that the animal is healthy, and if they find a suspicious growth or something else that concerns them, they encourage the owner to take their pet to see a veterinarian as soon as possible.

The length of time required to groom an animal depends solely on the individual dog. Mary and Rudy like to think of their business as a canine specialty spa where the dog and its comfort are top priority. Safety is also a factor with everything cleaned and disinfected after each grooming session is finished.

Mary's nursing background makes her a firm believer in preventative medicine and natural remedies. The kennel carries high quality natural food and vitamin products that contain no preservatives. They also have a variety of dog care tools for sale.

The Gundersons groom all breeds of dogs with the exception of the chow and Rottweiler. Their customers come from near and far, and those who move a long distance away often bring their pets back for Rudy and Mary to groom.

A photo album shows the variety of breeds that they work with. Some interesting "before and after" pictures reveal that not all animals are brought to them in the best of condition.

Generally, owners do not remain at the kennel while grooming takes place. Every owner does, however, receive a "pep talk" when they return for their pet on how to take care of the animal between professional groomings.

Mary is a 1975 graduate of the Academy of Dog Grooming having completed an intensive three-month course of study in St. Petersburg, FL. She has also attended educational seminars and is one of the founders of the Thief River Falls Kennel Club. Mary has made presentations to various groups on grooming, obedience and general canine education.

The Gundersons are strong advocates of responsible breeding. They advise those thinking of getting a dog to first do careful research about the breed, its characteristics and how that animal will fit into their family. Anyone desiring advice is invited to call them.

Over the years, Mary and Rudy have taken in strays, nursed them back to health and found good homes for them.

October is Adopt-a-Dog Month. The Gundersons encourage people to check their local pound before adopting a dog. A dog rescued and adopted from a pound receives its first grooming free at Theo-Mar Kennels.

As I took in all of this information from Mary, I could hear the buzz of the clipper and Rudy talking almost continually to my dog. His voice was soothing as he told her over and over what a good dog she is. Every once in awhile his tone would change to a quick, firm "no" followed again by immediate praise. Occasionally I peeked around the corner, and Sam seemed to be enjoying all the attention.

When Sam was done with her "spa" treatment, she looked wonderful. Because she is a hunter, the fur on her chest and the back of her legs was left a bit longer for protection while the rest of her coat had been cut short. Rudy found no visible tumors and reported that she appeared to be a healthy animal. That news and the fact that she'd been a good dog during the session caused me to breathe an inward sigh of relief. Evidently, one can teach an old dog new tricks.

I got my "pep talk" like all new customers, and as I paid the bill felt I had gotten more than my money's worth. If Sam could talk I'm sure she'd agree.

Rudy and Mary Gunderson from Theo-Mar Kennels are passionate in their profession whether the dog they are giving their special treatment to be a purebred from championship bloodlines, a stray mutt, or a puppy from the pound.

12th annual craft show in Oklee scheduled Oct. 25

(Continued from Page 1)
vas items etc.; Marge Bendickson of Monarch, MT, with t-shirts tops, Jim Halverson, Gothrie, portrait sketches done by photo or in person (not character like); Jannette Bakke and Linda Johnson of Gonvick will be selling floral swags, and wreaths, Angela Lewton of Waubun, ceramics; Lisa Tvedt of Plummer, Tvedt's Tidybags, creative fabric bags to store and hold plastic bags; Lorraine Pazdernik, Mahnomen, ceramic, crochet, lace, Sandra Fougas and Patti Michelson Oklee, fabric wall hangings, quilts and table runners.

Area Cub Scouts will be selling popcorn and taking orders for Christmas wreaths.

Judy Schue is again selling new reading books.

Driftskippers meet Oct. 22

Marshall County Driftskippers snowmobile club will meet Wednesday, October 22, at 8 p.m. at the American Legion club rooms in Middle River. All members are encouraged to attend and present their ideas for the coming year.

OUR ADVERTISERS SAVE YOU MONEY!

ACE WEATHERIZERS
NOW IS THE TIME TO PREPARE YOUR HOME FOR THOSE COLD DAYS AHEAD!

ACE Weatherizers
■ ADHESIVE FOAM TAPE
■ 36" DOOR BOTTOM
■ GARAGE DOOR SEAL
WINTERIZING CONSERVES HEAT AND SAVES YOU MONEY!

ACE Weatherizers
■ ELECTRICAL OUTLET SEAL KIT
■ WEATHER STRIP TAPE
■ WINDOW SHRINK KITS FOR ALL SIZE WINDOWS
■ CLEAR PLASTIC SHEETING SOLD BY THE FOOT OR ROLL

ACE Weatherizers
■ WEATHER STRIP DOOR STOPS AVAILABLE IN: ALUMINUM/VINYL, VINYL, WOOD, SPONGE RUBBER
■ ALL PURPOSE PLASTIC SHEETING AVAILABLE IN: ASSORTED ROLL SIZES AND GAUGES

2.88 Pleated Furnace Air Filters. Effectively traps particles for up to 3 months.
2.97 Great Stuff Foam Sealant. Expands to fill cracks and insulate your home. 12 oz.
4.97 Leaf Rake. 26-tine, 24" rake, premium grade polypropylene with 48" wood handle.

QUICK EASY, IN & OUT
ACE Hardware
THIEF RIVER FALLS • 681-3664

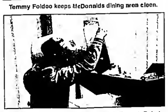
October Is National Disability Employment Awareness Month

There are 900,000 people with disabilities in Minnesota. Approximately two-thirds of Minnesotans with disabilities who are eligible to work are unable to find employment.

Providing employment opportunities for people with disabilities enhances their dignity and independence and can contribute significantly to Northwest Minnesota's economy by reducing the cost of benefits and increasing productivity.

ODC inc. occupational development center
Serving People & Industry
THIEF RIVER FALLS
Thank You
PENNINGTON MAIN, GALAXY TWIN, DIGI-KEY CORP., ARCTIC CAT, INC., PRO-IMPORTS, HUGO'S, TRF CHAMBER, HARDEE'S, KMART, HOMARK CO., KTRF, TACO JOHNS, NORTHERN PRIDE, DANNY'S PIZZA, DUCKS UNLIMITED, MCDONALDS, BEST WESTERN INN, HUTCHINSON TRANSFER, INDEPENDENT MACHINE SERVICE, DEPARTMENT OF NATURAL RESOURCES, WAYNE'S LAWN SERVICE, FAMILY TREE HAIR COMPANY, ARCTIC LITES GYMNASTICS, DOLLY'S HAIR CARE CENTER


Tommy Foldoe keeps McDonalds dining area clean.


Ricky Brunell works in Roseau recycling at Polaris Industries.

ODC inc. occupational development center
Serving People & Industry
ROSEAU
Thank You
POLARIS INDUSTRIES, CAPELLAS, HARDEE'S, WOODLAND, D & E SPORTS, MARVIN WINDOWS

INTENTIONAL DUPLICATE EXPOSURE

Warren Page 20 Featured community
Sports Pages 12-13 Photos of cross country match
NORTHERN WATCH
"Northwest Minnesota's Regional News"
75¢ Newsstand Price
PAID
Volume 7, Number 43 | 324 Main Avenue North, Thief River Falls, MN 56701 | Saturday, October 25, 1997

S.D. 564 plans to give agriculture its due

Since agriculture was cut as a curriculum option by the budget ax in the last decade, the Thief River Falls School District has been without an ag education program or a local Future Farmers of America Chapter. District 564 Superintendent Jerry Robicheau says that is a disservice to children and to a community dedicated to agriculture, and the new superintendent of schools says it's time to give agriculture its due, as a science, a business and an emerging technology.

Robicheau has put "ag education" high on a list of promised returns with the passage of a special levy in the Thief River Falls School District on November 4. "We have no one on staff who has the background to spearhead and develop an integrated ag program for students at Franklin Middle School and Lincoln High School. We need to actively recruit a dynamic individual and budget for curriculum materials to integrate a successful program that will prepare students for the many career opportunities in agriculture and ag related fields."

Robicheau says agriculture is a prime example of communities involved in education. "Just look at the field classroom opportunities. We have some of the finest farms in the country right here in our school district. As an applied science, ag education should be a very successful curriculum offering at both the middle school and high school."

Robicheau says it's also important to reorganize a local FFA chapter. "Several people have talked with me and with the board of education about the need to build associations through a local Future Farmers of America Club. It creates friendships for children and families involved in agriculture, gives agriculture another voice locally, and is an important sponsorship for businesses involved in agriculture."

Unfortunately, Robicheau says ag education is one of several goals that cannot be met without passage of a special levy in November. "The district has my personal promise, and the commitment of the school board to reestablish ag education and increase vocational offerings, continue to lower class sizes, especially in kindergarten, and keep pace with advancing technology. Our goals are very clear, however, we need the district's support to keep our priorities from being just a wish list, instead of reality for our children."

Robicheau will be available at public information sessions, scheduled:

• Thursday, October 30, at 7 p.m. at the Northwest Grain meeting room in St. Hilaire; and

• Tuesday, October 28 at 6:30 p.m. at Challenger Elementary school.

NMPA issues bonds of $147.9 million

Northern Municipal Power Agency (NMPA), with offices in Thief River Falls, is issuing $147.9 million of tax exempt bonds to refinance $135.9 million in bonds previously issued at higher interest rates, according to NMPA president John T. Anderson of Thief River Falls.

Anderson says the bond issue will also provide approximately $10 million in new monies to finance capital projects for the Coyote generating plant and transmission system over the next five years.

NMPA serves a group of 12 municipal electric utilities including Bagley, Baudette, Fosston, Halstad, Hawley, Roseau, Stephen, Thief River Falls, Warren and Warroad in Minnesota and Grafton and Park River in North Dakota.

Average interest rate on the new bonds will be 5.4 percent, compared to the average rate of 6.2 to 7.5 percent for earlier bonds, which were issued in 1989 and 1992, according to Dalene Monsebroten, NMPA secretary-treasurer.

The refinancing to take advantage of lower interest rates will produce interest savings of more than $27.8 million between 1998 and 2016. The savings over the 19-year period have a present value of $13.7 million, Monsebroten said.

Savings resulting from the reduced interest rates will help stabilize electric rates within the joint electrical system that was formed in 1981 by NMPA and Minnkota Power Cooperative of Grand Forks, ND.

The joint system was formed when NMPA purchased Minnkota's interest in the Coyote lignite-fired generating plant near Beulah, ND. Because the arrangement provides for Minnkota to purchase any Coyote power not needed by NMPA, the interest savings benefit consumers served by both the 12 Minnkota associated cooperatives and the 12 municipal systems.

The 1981 bond issue to finance NMPA's purchase of the Coyote share had an interest rate of 12 percent. This is the fourth time since then that refinancing has been done to achieve lower interest rates.

Participants involved in the current bond issue are the 12 NMPA cities listed above, NMPA and Minnkota Power Cooperative. Underwriters involved in the bond issue are Morgan Stanley & Co.



WATCH AROUND THE REGION
Kathl Carlson

Fires destroy cars in Crookston

Crookston - Fires which took place in 12 cars and destroyed five between 2:50 and 6:30 a.m. in an eight-block area of northeast Crookston on Saturday have been officially ruled arson.

A witness at the scene gave authorities the descriptions of two young men who may have set the fires.

The City of Crookston is offering a $500 reward for information leading to the identification and arrest of anyone involved in the fires. *Crookston Daily Times*

Roseau woman attends dedication for memorial

Roseau - LeMae Lundbohn left her home more than 50 years ago and traveled to Washington, DC to serve her country.

She returned to the nation's capital recently along with an estimated 30,000 other women veterans to attend the dedication for the Women in Military Service for America Memorial at Arlington National Cemetery.

The memorial is a tribute to nearly 1.8 million American women who have defended the nation in nearly every conflict from the Revolutionary War through Desert Storm. *Roseau Times-Region*

Thief River Falls native Fosston's new postmaster

Fosston - Duane Dicken was named postmaster of the Fosston Post Office recently.

Born and raised in Thief River Falls, Dicken began his postal career in 1985 as a clerk and then as a mail carrier and supervisor of clerical operations. In 1994 he became postmaster in Alvarado.

He and his wife Lonne have two sons, Brandon 14 and Austen 11. The family will move to Fosston after they have sold their home in Alvarado. *The Thirteen Towns*

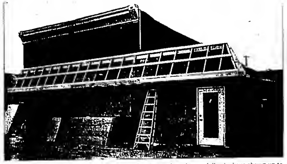
Ghost Out held at Tri-County School

Karlstad - Ghost Out, an activity used to make students aware of how many people are either killed or injured by drunk driving in a year, was sponsored recently at Tri-County High School.

Throughout the day the faces of students and staff members were painted white to illustrate the fact that on the average someone dies every 32 seconds and someone is injured every 30 seconds in an alcohol-related accident. Scenarios explaining the cause of death or injury to the ghosted out students was read as they filed into an assembly at the end of the day.

Lee Erickson, author of *Through Krista's Eyes*, spoke to the student body about what it was like to lose his young daughter to a drunk driving accident. Local funeral director and volunteer rescue worker Pat Collins parked his hearse at the front door of the school and explained to the student body what it was like to inform a parent that their son or daughter had been killed in an accident. He also challenged the students to make the choice to be a leader and decide not to drink and drive. *North Star News*

(Continued On Page 2)



Much work is left to be done on the exterior and interior of the new Cozy Corral Bar & Grill in Brooks before it will be ready to open its doors for business next week. Owners Mark Parenteau, Perry Morinville and Steve Massmann have been pleasantly surprised by the number of townsfolk who have shown up to help with the renovations. The establishment, built sometime between 1916 and 1918, has had many owners through the years including Parenteau's uncle about 40 years ago.

"Cozy" name retained for renovated bar in Brooks

by Kathl Carlson
Northern Watch Reporter

Opened sometime between 1916 and 1918, the bar at the corner of Wisconsin Avenue and Main Street in Brooks has changed ownership many times but has remained "cozy" for a very long time.

If you find Brooks, a village of about 160 people located just off the intersection of Hwys. 59 and 92, you probably won't need the street address to locate the bar and grill.

The establishment has changed hands and what has been known as Rose's Cozy Bar & Cafe will now be called Cozy Corral. Recently, Mark Parenteau and Perry Morinville from Brooks and Steve Massmann from Winger purchased the business from Rose Marie Jolly.

The business is closed for extensive remodeling and Parenteau and his partners hope to have the doors open by Halloween next Friday. There's much left to be done, and to accomplish their task, they have their work cut out for them.

While there is nothing unusual about a small business changing hands and undergoing major renovations, only in a small town do you find volunteers showing up on a regular basis to help complete the job.

The old building was completely gutted, and the facelift was not only desired but necessary. Parenteau commented that he is surprised no one had fallen through the kitchen floor. No blueprint was made. "It was planned on a cocktail napkin," he said.

The new concrete floor was poured in an afternoon. The contractors were aided by a number of volunteers who simply showed up to help. "Pushing wheelbarrow after wheelbarrow, the workers looked like a colony of ants," Parenteau said.

While he couldn't name names for fear of leaving someone out, Parenteau said about 35 people have volunteered their time and variety of talents to get the doors of the business open again.

Cozy is about all the new bar and grill will have in common with its predecessor. With a double-door entry, cold winter winds won't blow anyone off his or her stool. The floor plan has been reversed, and the U-shaped 27-foot bar has been rebuilt on the other side of the room. Booths will be replaced by tables and chairs.

The bar is constructed of a variety of attractive woods. Wood laminate flooring was used on the base, the strips laid in an interesting pattern. The same material will be used on the dance floor. An oak rail surrounds the bar, and knotty pine will complement the lighted overhang and wainscot the sheet-rocked walls.

Lighting will be provided by a combination of canned and shiny brass and glass fixtures.

A stone-look ceramic tile has been laid in the entry and around the bar. The remainder of the floor will be covered with a level loop commercial grade carpet in a tan-blue mauve color combination.

(Continued on page 11)



Mark Parenteau hangs knotty pine on the overhang above the bar of the new Cozy Corral in Brooks. Mark along with partners Perry Morinville and Steve Massmann recently purchased Rose's Cozy Bar & Cafe from Rose Marie Jolly. Volunteers have shown up on a regular basis to help the new owners and contractors with the major renovation project. Parenteau hopes to have the doors of the bar and grill open for business by Halloween.



Pennington County Fair reelects officers

Directors of the Pennington County Fair Association reelected all officers for another term at a meeting following the annual membership meeting Monday, October 20, in the Pennington county courthouse meeting room.

Officers include Mike Sorteberg, president, Bill Ulrich and Bud Homme, vice presidents; Donna Harder, secretary; and Ray Safranski, treasurer.

At the membership meeting, five directors were elected for three-year terms to represent the five districts comprising the board area. Reelected were Linda Homme from District 1, Floyd Erickson from District 2 and Michael Sorteberg from District 3. Linnae Enge was elected to succeed Lorraine Steiger in District 4 and David Lee was elected to succeed Pat Swanson in District 5. Linda Homme and Mike Sorteberg each have eight years of board service and Erickson has 13 years of service.

Other directors whose terms did not expire and the number of years each has served on the board include: Donna Haider (20) and Bud Homme (3), District 1; Mitch Swanson (2) and Al Hanson (2), District 2; Laverne Hamre (25) and Anita Cardinal (5), District 3; Deb Quesnell (5) and Bill Ulrich (14), District 4; Kermit Finstad (11) and Ray Safranski (5), District 5; Norma Hanson (14), Goodridge; and Sharon Iverson (2), St. Hilaire.

Dates for the 1998 Pennington County Fair were set for July 14-19 and the Rogers Brothers Funland was contracted as the carnival for the 1998 exposition following its well-received performance at the 1997 fair.

Professional Bull Riders Association bull riding was tentatively scheduled for Friday and Saturday nights, July 17 and 18, as one of the main attractions for the fair. No final decision has been made on the contracting of a major entertainer for a Thursday night grandstand show, July 16.

Contracting of entertainment for the free bandshell program schedule is likely to take place at the state convention of the Minnesota Association of County Fairs January 16-18 in St. Paul.

Operations Report

For the fiscal year ending Sept. 30, 1997, the Pennington County Fair Association had total receipts of $184,108 and expenditures of $176,374, leaving an ending cash balance of $9,020—the best balance in a number of years.

Operations in 1997 were helped greatly by generally favorable weather throughout the fair, which contributed to an all-time high of $28,105 in association receipts from carnival operation. The Rogers Brothers Funland carnival made its first appearance in Thief River Falls for the 1997 county fair and received many positive comments from people attending the fair.

Grandstand receipts and fund-raising totaled $63,104, an increase of nearly $9,500 from the previous year. Auto parking increased slightly to $3,611, state aids were up nearly $1,000 to $5,208 and county aid of $19,000 compared with $8,000 in 1996 and $14,000 in 1995.

Donations of $49,975 were up from $31,050 the previous year and resulted primarily from community support of Bullride '97 and a $10,000 donation from the Hanz Foundation to assist with payment of debt on the horse barn constructed a few years ago.

These increased receipts helped offset declines in space, booth and equipment rent from $15,210 a year ago to $11,506 in 1997 and a drop in premium book advertising from $2,559 to $28.

In 1997 the county fair association paid out $10,618 in premiums, down a few dollars from the previous two years, and paid $31,300 in various prizes—up sharply from $20,482 in 1996 and due largely to increased prizes for riders in Bullride '97.

From a purely operational standpoint the county fair showed a net loss of $3,463 based on revenue from operations of $79,404 and expense from conducting the fair of $82,868. This compares with an operational loss of $17,108 in 1996 and $5,049 in 1995. For 1998 the

(Continued on page 11)

BUS TOUR TO BRANSON, MO

DEC. 10-15, 6 DAYS/5 NIGHTS ONLY *$539

*PER PERSON/DOUBLE OCCUPANCY
Trip Includes: Rooms, Motorcoach Trans., 7 Meals And All Shows And Admissions.
SHOWS INCLUDE: THE ROCKETTES, THE PRIDMORE, COUNTRY TONIGHT, AND THE DIXIE STAMPEDE
THE BALDWINSVILLE AND THE FOUR DOLLAR CITY.
PLUS MUCH MORE
Call KKAQ/KKDQ To Reserve Your Seat Today!!
218-681-4900
Remaining seats first come, first served.

CALL OR WRITE TO:
NORTH COUNTRY TOURS
P.O. Box 2077, Bemidji, MN 56619
467-3351 or 1-800-322-8494


"Make a Healthy Investment Choice..."
Dave Clausen Judy Reger John Rotti Regan Kelly
Pharmaceutical Growth Trust Series 3
The pharmaceutical industry improves the quality of life for millions of people and is vital to our nation's health and well-being. The Pharmaceutical Growth Trust portfolio is comprised of stocks issued by pharmaceutical companies and may help you meet a portion of your investment goals. The trust has a life of approximately 5 years and features include:
• Potential Capital Appreciation
• Diversification
• Professional Portfolio Selection
• Low Minimum Initial Purchase
Phone (218) 681-3983 or Toll Free 1-800-768-1869
John G. Kinnard & Co. INVESTMENT SECURITIES
Member SIPC


Happy "50th" Norma
From Del, Brian, Daley & Sherri

OPENINGS AT BETHANY BOARD & LODGING
Bethany Retirement Home has openings for ambulatory female seniors. Private rooms, semi-private rooms, with 3 gourmet prime meals, snacks, activities, housekeeping, laundry. Call 681-4900 or 1-800-322-8494. MN Lic# 2181-0023 MN Lic# 6211-0106

75th Birthday OPEN HOUSE
LUCILLE UNDERDAHL
Sunday, November 2 2:00 - 4:00
at MIDDLE RIVER COMMUNITY CENTER
Everyone Welcome

50th Wedding Anniversary Open House
RON & VIOLA SIMMONS
Sunday, November 2 2:00 - 5:00 P.M. at ROSEAU FREE LUTHERAN CHURCH
No Gifts Please

TRF Chiropractic Invites You To Their 5TH ANNIVERSARY
OPEN HOUSE
4-7 P.M.
Thursday, October 30th
Refreshments Will Be Served
KEVIN NELSON D.C.
Will Be On Hand To Answer All Your Questions About Problems Or Conditions You Might Have.
1305 DALE STREET
Thief River Falls, MN
Behind The Arrow Car Station
In The Former ASCPSA Building
Thief River Falls CHIROPRACTIC
Office Phone 218-681-1468 Pager Number 218-683-2000

WATCH AROUND THE REGION
Kahl Carlson

Huffing and puffing won't blow straw homo down

White Earth - After studying the concept for two years, Dewey and Pam Kreidler, are building a straw bale home.

Straw bales are only half the structure but provide a very cost-effective insulation. While the average insulation put in a house has an R-factor of 20, the insulation has an R-factor of 60. The higher the R-factor, the better the insulation is.

While the Kreidlers got the idea for the straw house in Washington State where they live, they have been receiving help from Earth Resources in their research and some houses have been erected in Europe for nearly 200 years. *The Midwestern Pioneer*

Bemidji Jaycees named No. 1

Bemidji - State Jaycee President Kelly Beaven did a good good news to the Bemidji Jaycees at a recent meeting.

Going into the October meeting the Bemidji Jaycees were ranked as the 11th largest and as one of the top 10 chapters in the nation. Beaven attended the meeting to bring the even bigger news that the chapter was named No. 1 in recognition of its outstanding service to the community, and in recruiting new members and in business awareness.

The Bemidji Area Chamber Project is recognized nationally by the Jaycees for involvement by local members of the group with the art raised that and the good luck into the community. *The Pioneer*

Ch. Open House Honoring CHESLIE & ARLETTE RUUD
On the 50th Wedding Anniversary
1:00 - 3:00 P.M.
Saturday, November 1, 1997
UNITED LUTHERAN CHURCH
Gentilly, MN
All friends and relatives are invited to attend this occasion with them
Hosted by their Children

PROLINE DESIGNS
Vinyl Lettering and Graphics
For Brosons, Trailers, Boats, Mailboxes, Banners, Vehicles
CALL
TAMMY BLAZEK
222-3492
Middle River

Kay Cosmetics
The Cosmetic That's More Than A Cover-Up
Facials, Glamour Make-Overs And Color Logic Consultations Are Always FREE!
PATTI OSOWSKI
MARY KAY DIRECTOR
© 681-6759
Not for Consultants in Thief River Falls, MN

"25th" Wedding Anniversary
OPEN HOUSE
For
TED & GAIL KRUTA
Sunday, October 26
• 2-5 P.M.
COMMUNITY CENTER
Middle River, MN
No Invitations Are Being Sent.
Your Presence Is Your Present.
No Cards Or Gifts Please.

GM Goodwrench Service
BE WISE WINTERIZE
Winter could still have a few unpleasant surprises!
Send Old Man Winter packing with effective winterization steps that protect your car from damage and keep it running through all sorts of weather.
Taking care of your car is our business. Saving you money is our pleasure!
Your Hometown GM Dealer
NORTHERN MOTORS, INC.
HWY 1 & 59 W THIEF RIVER FALLS, MN 681-6910

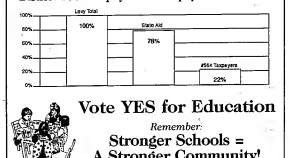
CRAFTSMAN
SUPER VALUES FOR YOUR WORKSHOP!
269.95 save $30
$88 over $150 value!
59.99 your choice
288.88

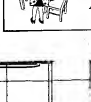
Thief River Falls SEARS
ALL ON SALE!
ALL HOME APPLIANCES AND HOME ELECTRONICS ON SALE
ZERO% FINANCE CHARGE UNTIL MAY 1998
on all home appliances and home electronics over $399 on Sears credit card. Minimum monthly payments required. Offer not available in select stores.
Kenmore 399.99 Imagine Washer 27 lbs. capacity. Save $70 on Extra Wash dishwasher with 3 level wash. 599
Kenmore 379.99 Imagine Washer 26 lbs. capacity. Sweet price even-save $50 Super capacity washer. 2-speed motor, 3 temperature settings. 329
Kenmore 299.99 Reg. 359.99 now-save $60 Electric dryer. Lint-up bar. 9-01 Gas, 299. 329.99
Panasonic 199.99 Save $30 Realistic 160 stereo VCR. 269.99 #P0600
zenith 199.99 Imagine Washer 26 lbs. capacity. Save $30 Zenith 20 in. TV. Stereo sound. 429.99 #XBS2020
aura 299.99 Save $30 Television screen. 3 CD changer. 329.99 #WD4520
Plus...all fitness equipment on sale!
Sale prices good October 23 through October 25
681-4511
300 North Avenue North
Thief River Falls
Hours 8:30 a.m. - 9:00 p.m. Mon., Tues., Wed., Fri. 8:30 a.m. - 6:00 p.m. Thurs. 8:30 a.m. - 9:00 p.m. Sun. 11:00 a.m. - 4:00 p.m.
Owned & Operated by Roger Fenstad & Dudley Hudson
Kenmore RCA SONY
"The store you know is now close to home"

Goodwrench Service
Bang Up Job?
You Stopped At The Intersection... It Came Out Of Nowhere. And Bang! You Got Hit! Yes What To Do... Come See Us. When It Comes To Body Work, We'll Get It Done In No Time Flat
Your GM Dealer SHOP
NORTHERN MOTORS, INC.
Hwy 1 & 59 W • T.R. Falls, MN • 681-4910

We Own and Offer TVA
Tennessee Valley Authority Power Bonds
7.00%* Yield to Call 5/15/2017 95101.443
Plus Interest ACCRUED THROUGH THE VALUE DATE OF YOUR PURCHASE
• State and local tax free
• AAA-rated by Moody's
• Government agency
Call Or Stop By Today.
Member SIPC
Jon Larson
102 Main East
Thief River Falls, MN 56701
218-681-5382
1-800-284-6795
www.edwardjones.com
Edward Jones
MAKING SENSE OF INVESTING
More Than 5,000 Offices Nationwide
JON LARSON Investment Representative

Your Helping Hand on the School Board
Barbara Jauquet-Kalinoski
Candidate for School Board
My pledge is to work for YOU on the important issues of:
• Accountability in Taxpayers Investments on Bonding/Maintaining • Lower Class Size • Adequate Number of Curriculum Materials & Books
Vote for Barbara Jauquet-Kalinoski for School Board, School District 564 on November 4th
My greatest motivation for seeking a position on the Board of Education is to help develop and maintain the quality of education that is offered here in our school district.
If you have any questions or concerns, call Barbara Jauquet-Kalinoski at 681-6816.
✔ Married with four children enrolled in School District 564
✔ M.E.S. Western Michigan University
✔ Director of Northwest Regional Library
✔ President of Minnesota Library Association
✔ Member of following School District committees: Curriculum; Test Reporting Committee (Chair), Parent Involvement Committee, Challenger Coordinating Council, Healthy Community/Healthy Youth Board
✔ Husband Greg is a farmer & Farm/Business Management Instructor
Prepared and Paid for by Barbara Jauquet-Kalinoski to be re-elected

We Need You More Than Ever!
If approved the levy will raise $621,567. State aid will pay 78% of this amount, and District #564 taxpayers would pay 22%.



Vote YES for Education
Remember:
Stronger Schools = A Stronger Community!
Prepared and paid for by "Citizens for Quality Education" Committee

Classified Advertising DEALERS
GREAT BEDDING BUYS
SAVE ON ALL SEALY® BEDDING
SEALY® TWIN MATTRESSES STARTING AT ONLY... $49.95 CASH-N-CARRY!!
SEALY® GOLDEN DREAM $99.95 TWIN EA. PC.
FULL EA. PC. ...$139.95
QUEEN SET $349.95
KING SET $449.95
SEALY® GOLDEN PRIDE $119.95 TWIN EA. PC.
FULL EA. PC. ...$159.95
QUEEN SET $399.95
KING SET $499.95
FREE DELIVERY
FREE USED BED DISPOSAL
0% FINANCING TILL JAN.
ALL QUALIFIED BUYERS
MIN. PURCHASE OF $299
SEALY® POSTUREPEDIC QUEEN SET...ONLY $399.95
Furniture Outlet
Hwy. 32 North 681-6216

WATCH
John P. Mattson Publisher
Marvin Lundin Editor
David Hill Assoc. Ed. Editor
Mike Lundgren Sports Editor
Kahl Carlson Reporter
Bette Lawson Sales Representative
Jeff Zbacnik Advertising Representative
Dale Larsen Advertising Representative
PRINTED WITH SOY INK
Printed on Recycled Paper Containing at Least 50% Fibers from Paper Recycled by Consumers

The Northern Watch is published weekly on Saturday by The Times and delivered to households in Northwest Minnesota and surrounding area. The Northern Watch is mailed to subscribers for $20.00 per year which is paid in advance every January.

SUBSCRIPTION RATES:
Pennington, Red Lake, Marshall, Polk and Clearwater Counties - $24.00 Per Year
Other Addresses:
Local Carrier Delivery - $20.00 Per Year
Elsewhere in the U.S.A. - $30.00 Per Year
All Men and Women of the U.S. Armed Forces - $20.00 Per Year
Student Rate (9 Months) - $15.00 Per Year

The Northern Watch shall not be liable for any typographical or other errors in advertising nor shall it reject the whole of an advertisement. The Northern Watch's liability for errors or omissions in connection with any advertisement is strictly limited to the publication of the advertisement or any subsequent issue or the refund of any money paid for the advertisement.

A Publication of
The Times
224 Main Avenue North
P.O. Box 520
Thief River Falls, MN 56701-0100
Telephone: (218) 681-4450
Fax: (218) 681-4455
e-mail: watch@mr.net
http://www.mr.net/watch
YES
ALTERNATE DELIVERY SYSTEM

Cyr TW/Hardware Oklee

SIDEWALK FIRE SALE

Saturday, Oct. 25
9 a.m. - 2 p.m.

DEATHS

Floyd Rux, 74

Floyd Rux, 74, of Erskine died Saturday, October 18, 1997 at the University of Minnesota-Northwest Hospital in Bemidji.

Funeral services will be held today, Saturday, October 25 at 2 p.m. at the United Methodist Church in Thief River Falls. Visitation will be held one hour prior to the service.

A complete obituary will appear in the Wednesday edition of The Times.

Gordon Loiland, 60

Gordon Loiland, 60, of Solway died Monday, October 20, 1997 at the North Country Regional Hospital in Bemidji.

Funeral services were held Friday, October 24 at the Sand Valley Lutheran Church in Trail. Interment was in the Vella Cemetery in rural Oklee. The Cease Family Funeral Home of Bagley was in charge of the arrangements.

A complete obituary will appear in the next edition of The Times.

Edna Stromberg, 80

Edna Stromberg, 80, of Thief River Falls, died Wednesday, October 22, 1997 at the CNC Unit of Northwood Nursing Home.

Funeral services will be at 10:30 a.m. today, Saturday, October 25 at the Gingo Funeral Home Chapel in Thief River Falls with Reverend William Kerr officiating. Burial will be at Greenwood Cemetery.

Visitation will be held from noon to 7 p.m. at the Gingo Funeral Home and one hour prior to services on Saturday.

A complete obituary will appear in the next edition of The Times.

Fosston and Area MCCL to meet in Fosston Nov. 3

Fosston and Area chapter of Minnesota Citizens Concerned for Life (MCCL) will meet November 3 at 7:00 p.m. at the Embassy's Restaurant in Fosston. All pro-life persons in the communities of Fosston, McIntosh, Erskine, Winger, Langley, Gully and Bagley.

Items for discussion include the state MCCL convention on October 18 and 19 in St. Louis Park, the upcoming banquet, a report on events, review of the baby quilt project for every newborn at the Fosston hospital and a discussion on the best site for the Dr. Willke radio spots.

Anyone interested in becoming involved or requiring information contact Mrs. Richard (Gloria) Hiles at 435-4393 or Mrs. Douglas (Lurjde) Hand at 435-4255.

SOUPCON
Sherry LeMoine

I love church cookbooks. Today's recipes come from the Sinclair Creek Reformed Church cookbook and I have taken the liberty of printing the names of those who submitted the recipes so you'll know where the recipes originated.

This week's hints are unusual but tasty. Sounds good and simple, too - just right for these busy, cold fall days.

BUCK WHEATH CHILI
Paul Nelson

1 1/2 pounds ground beef with salt and pepper to taste
1/4 pound bacon, fried crisp and crumbled
2 stalks celery
2 medium cans pork and beans or chili beans
1 can tomato sauce
1 chopped onion, browned with ground beef
1/4 teaspoon red pepper
2 teaspoons chili powder
1 tablespoon brown sugar
1 green pepper
Mix all ingredients together and simmer.

Here's a substantial meal - serve with a salad and fresh bread and it will fill everyone up.

ALMOST PIZZA
Ann Nelson

7 cups thinly sliced potatoes (3 pounds)
1 pound lean ground beef
1 (15 ounces) can nacho cheese soup
1 cup milk
1 (10 3/4 ounce) can tomato soup
1/2 cup chopped onion
1 teaspoon sugar
1/2 teaspoon dried oregano, crushed
1 (2 1/4 ounces) can sliced ripe olives or any favorite pizza toppings
2 cups shredded mozzarella cheese (4 to 8 ounces)

Place sliced potatoes in greased 9x13 inch pan. Set aside.

Brown ground beef; drain beef until browned and drain off fat.

Combine cheese soup and milk in saucepan. Cook and stir over medium heat until heated through.

In mixing bowl, stir together tomato soup, sugar, sugar and onion.

Sprinkle beef over potatoes.

Pour cheese mixture over all, then top with tomato soup mixture and sliced pepperoni or other toppings.

Bake at 350 degrees for 1 hour and 15 minutes, until potatoes are tender.

Let stand 5 minutes before serving. (Serves 8-10 people.)

This casserole will also serve a crowd if it is cooked on top of the stove.

WILD RICE CASSEROLE
Dianne Gee

2 cups wild rice (uncooked)
1/2 pound bacon, sliced
2 cups celery, diced
1 large onion, diced
1 green pepper, opposed
1 can mushroom soup
1 can cream of mushroom soup
1 can button mushrooms, drained
1 pounds ground beef
Salt, pepper and garlic salt to taste

Fill a large kettle 3/4 full of water and bring to a boil. Add wild rice to boiling water. Reduce heat to medium and let boil 45 minutes to 1 hour, until rice is tender. Drain and rinse under cold water at least 10 minutes.

While rice is cooking, chop bacon and fry until crisp. Drain on paper towel and add celery, onion and green pepper and sauté. Add ground beef and brown.

Drain and add mixture to rice, along with bacon. Add both cans soup, drained mushrooms, salt, pepper and garlic salt to taste. Stir together with large forks, rice ingredients together so serving, as this will make sticky.

Cook on low heat on top of stove about 1 1/2 hours, tossing frequently to prevent sticking.

Here's a simple dish that would be great for company.

HAMBURGER STROGANOFF
Ruth Hinnen

1/4 cup butter
1/2 cup minced onions
1 pound ground beef
2 tablespoons flour
2 teaspoons salt
1/4 teaspoon pepper
1 (8 ounce) can sliced mushrooms
1 (10 3/4 ounce) can cream of chicken soup, undiluted
1 cup sour cream
3 tablespoons minced parsley

Sauté onions in butter over medium heat. Add meat and brown.

Stir in flour, salt, pepper, mushrooms, soup and sour cream. Stir 5 minutes, until thick and bubbly.

Sprinkle with parsley and serve over wide noodles.

CABBAGE HOT DISH
Margaret Rosemeyer

1 pound ground beef, browned and drained
1 onion, chopped
3 cups shredded cabbage
1 can tomato soup
1/2 teaspoon pepper
1 can tomato soup or stewed tomatoes
1 (16 ounce) can kidney beans

Place cabbage in casserole. Top with ground beef, onion, beans and tomatoes. Pour soup over and mix. Bake 1 hour at 350 degrees.

Thief River Falls JCPenney

We're Helping...

Will You Help Too?

FOOD DRIVE

Your contribution of food, large or small, will make a difference. Our stores will become collection points for donations of canned or other non-perishable food, which will be distributed to the needy by local food banks. Thank you for your generous participation.

Sunday - Saturday, October 26 - November 1

For each food item or $1 donated you will receive one certificate worth...

25% OFF
any regular priced item!

JCPenney
I LOVE YOUR STYLE

STORE HOURS
Monday - Friday 9:30-9:00
Thursday 9:30-8:00
Saturday 9:30-5:30
Sunday Noon-4:00

SAVE 30%-50% ON NEW EYEGLASS FRAMES!

$30 off frames regular priced $58.00 to $120.00
$50 off frames regular priced $118.00 to $180.00
$70 off frames regular priced $178.00 to $230.00
$90 off frames regular priced $238.00 to $290.00
$110 off frames regular priced $298.00 to $350.00
$130 off frames regular priced $358.00 to $390.00

THE EYEDEAL FRAME SALE

Don't Let Your Eyes Down!

Midwest Vision

Thief River Falls • 681-5606

BUY IT... SELL IT... FIND IT... IN THE CLASSIFIEDS

GEORGE DAVIS
-for-
School District #564
SCHOOL BOARD

- Married Janice Davis, RN
- Five sons, two daughters-in-law, two grandsons
- Graduate Thief River Falls High School
- Member Southwest Church and G & NC Dawn
- President, TRF Area Winterfest Association

Political Advertisement Prepared and Paid for by George Davis, 1540 River Park Dr., Thief River Falls, MN 56701

CHANNEL EARTH CO-OP MONTH SPECIAL

Purchase an RCA DSG ™ unit and Surge Supressor of only
$249 before Oct. 31
and receive a
FREE $49
Self-install kit or take $50 OFF the installation price

Visit the Cooperative's showroom October 27-31 and register for a FREE DSS unit to be given away by Channel Earth and Red Lake Electric

Red Lake Electric Cooperative, Inc.
One of the Minnkota Power Systems
1-800-245-6068 • 253-2168

PUBLIC NOTICE
COMMUNITY DEVELOPMENT REVOLVING LOAN FUND

The City of Thief River Falls is requesting that Industries contemplating expansion, construction of facilities, acquisition of equipment, or needing operating capital contact the Community Development Department (681-2500) regarding the availability of loan money on favorable terms through the Community Development Revolving Loan Fund. Applications and eligibility forms are available upon request. The deadline for submittal of applications is 4:30 p.m. on Monday, December 1, 1997.

NORTHLAND BUILDINGS, INC.

FALL PRICING on POST-FRAME Construction

WINTER DISCOUNTS NOW AVAILABLE!

We Build Like Your Reputation Depends On It!

Local Representative: GREG REISENAUER/DEMOLO

Call Today For FREE Literature: **1-800-736-4510** SOF31

NOTICE OF SPECIAL MEETING OF THE MEMBERS/HOLDERS OF OKLEE FARMERS COOPERATIVE ELEVATOR ASSOCIATION; RED LAKE COUNTY COOPERATIVE, INC.; AND BROOKS FARMERS COOPERATIVE ASSOCIATION

PLEASE TAKE NOTICE that a joint special meeting of the voting members of the Oklee Farmers Cooperative Elevator Association, Red Lake County Cooperative, Inc., and Brooks Farmers Cooperative Association will be held on Tuesday, October 28, 1997, at 8:00 o.m. at the Oklee Community Hall in Oklee, Minnesota (Breakfast is provided). Said meeting will be held on October 28, 1997, at the Red Lake Community Hall basement in Red Lake Falls, Minnesota, at 10:00 a.m. (Lunch is provided). Said meeting will be held on October 28, 1997, at the Brooks Farmers Cooperative Association, Brooks, Minnesota (lunch to follow said meeting). These meetings are ceremony interest, are considered one meeting for the purpose of this notice, and the members should attend only one of said meetings. You will be given a ballot at the meeting and there will be no proxies. You will give a ballot at the meeting and there will be no proxies. You will be entitled to vote only at one of the meetings.

The purpose of said meetings will be the voting members of the Oklee Farmers Cooperative Elevator Association, Red Lake County Cooperative, Inc., and Brooks Farmers Cooperative Association will be voting on the proposed mergers of these three entities into a new corporation to be known as "Riverland Cooperative Association." All three boards have duly considered the advantages and disadvantages of this proposed merger and have by a majority vote resolution of all three boards approved the consolidation. It is the belief of the boards of directors of all three co-ops so consolidated said cooperative into a new corporation to be known as "Riverland Cooperative Association." All three boards have duly considered the advantages and disadvantages of this proposed merger and have by a majority vote resolution of all three boards approved the consolidation. It is the belief of the boards of directors of all three boards unanimously recommend that this proposed consolidation be approved. The meetings on October 28th will each commence with an informational meeting and, upon conclusion of any discussion, will proceed to a vote.

ACE THAT'S HOW WE'RE ACE

DIG YOUR WIRE IN NOW BEFORE FREEZE UP!

WE HAVE WIRE IN MANY DIFFERENT SIZES & VARIETIES

ALUMINUM UNDERGROUND WIRE
From 60 AMP to 200 AMP

4/0-4/0-2/0 ..$1.79 PER FT. 82 amp wire . . . . .32¢ PER FT.
2/2/4 . . . . . .89¢ PER FT. 84 amp wire . . . . .25¢ PER FT.

TRY 40 LESS ODDS OF 2 FINAL COST 2.95

Peak Anti-Freeze
Non-toxic engine protection against boil over and viscosity losses. Universal formula. Gallon.

8 Pc. Ratchet Drill Bit Set
Includes 1/4 to 7/16 hex; 3/8 to 1/2 square drive. Set includes 8 bits and 1 driver. Bits 1/2" to 3" long.

7/7" Double Saw Blade
Carbide tipped. 18-tooth blade. Laser cuts up to 2" thick range. Arbor sizes 5/8" and 7/8".

3/$1 LIMIT 3

Utility Hook
30" steel coated hook. Holds up to 65 lbs. Ideal for hanging tools, ladders or general storage. Model No. 70360.

3.99 FAMILY GUARD

Smoke Detector
Detects home fire early, assures loud alarm. 9 volt battery included.

OPEN AT ACE 8:00 AM SUNDAY 10:00 AM

ACE Hardware
THIEF RIVER FALLS • 681-5004

VOTE JERRY UNRUH FOR MAYOR
Paid for by Jerry Unruh Group to Pay Down Debt

SPECIAL PURCHASE SALE

COMFORTABLE LIV-IN-ROOM® FURNITURE THAT COMBINES RICH BEAUTY WITH TOUCH-MOTION® (PUSH-BUTTON) PRACTICALITY.



SPACE-SAVING WALLAWAY® TOUCH-MOTION® LIV-IN-ROOM®

HUGE SELECTION!



Sectionals With Reclining Ends
Super Comfort
Starting at Only $1,299.95

FREE DELIVERY

JUST IN TIME FOR HOLIDAY DECORATING...SPECIAL FINANCING ON ALL MOTION FURNITURE THIS WEEK! ANY RECLINER SOFA • LOVESEAT • SECTIONAL ON SALE...PLUS TAKE UP TO

ONE YEAR TO PAY INTEREST FREE!

- 20% DOWN PAYMENT • HURRY IN THIS WEEK!
- NO PAYMENT FOR 30 DAYS • FREE DELIVERY
- AVAILABLE TO ALL QUALIFIED BUYERS

STORE HOURS
Sat. 9:00 - 5:30
Mon- Tues- Wed. 9:00 - 6:00
Thurs. 9:00 - 8:00
Fri. 9:00 - 6:00

Serving NW MN For 58 Years!

BRINGING TO OUR CUSTOMERS *THE BEST SELECTION OF THE BEST QUALITY FURNITURE AT THE BEST PRICES!*

POPPLERS HOME FURNISHINGS
201 LaBree Avenue North Thief River Falls 681-3914

LETTERS

To The Editor

While Thief River Falls considers conversion of its airport to a commercial/industrial park with an additional runway, we must stop and realize Minnesota is among the highest in the nation in commercial-industrial real estate taxes.

Minnesota's property tax system relies heavily on taxes from commercial property in lieu of personal property and government.

Commercial-industrial property and apartment buildings, for instance, have higher taxable values than homes and utilities. Commercial-industrial property in Minnesota rated 4.7 percent of any value above $100,000 and three percent on the first $100,000 of taxable value in 1993. The comparison is one percent for the first $175,000 of value for homes.

During the same time period, seven counties and 54 cities own 2,500 in population actually lost tax base. Even more startling: 22 counties and 64 cities over 2,500 in population lost commercial-industrial property tax base.

Minnesota's commercial taxes are among the highest in the nation, particularly for businesses with small amounts of personal property. Since Minnesota counties rely heavily on property taxes as an effective property tax ranking for commercial-industrial property varies depending on the composition of the firm's property. Minnesota's effective property tax rate for commercial property ranked second in the nation and for a typical industrial firm a ranked sixth, as calculated in 1991 by the Minnesota Department of Revenue.

However, for a high-tech farmer, with a large amount of personal property, Minnesota's effective property-tax rate ranked 32nd in the nation.

Hennepin county dominated the decline in commercial-industrial property tax base with $600 million and with $31.7 million loss and Ramsey county with a $10 million loss. Thirty Greater Minnesota counties added to the commercial-industrial property value.

Our state's property tax system suffers from a lack of fairness and equity. Businesses and homeowners are burdened by an inefficient property tax system that is overly complex and unpredictable.

Minnesota's effective property tax rankings are a result of state law. Changes in state law could lower the rankings.

Sincerely,
Norm Anderson
Thief River Falls

To The Editor

Subject: It May Concern: I don't remember if I joked your memory. Why is it that I can come up with two ideas just as you mention the name of your company and you can't? Maybe it's because I'm not the same stupid solution you are?

Please vote me on the levy next year. I've been on the levy 3 times and I've never voted for it. I would like to be balled into getting it on ballot. Maybe I'll be voted in next year and it is time we get another idea on the agenda.

Sincerely,
John Ireland
Thief River Falls

For those of you who have pets, soon there be way you wan them to wear you, and they will reward you with years of love, undying loyalty, affection and hours of pleasure. All thanks will be delivered by the farmer.

Again, I thank whoever you are, and I hope "Lassie" gets you the same love and joy that "Peaches" gave me for the last 4 years.

Sincerely,
Lorraine Lindahl
Thief River Falls

To The Editor

Once again the only answer to problems created by the local school board is to raise taxes. Why can't they operate from the overburdened taxpayers? There are many solutions in "overcrowded classrooms" than just more taxes and more wasted money.

In my opinion, the school system is not in schools, and we don't need more money to improve it. To many of our class size is half, not the school day in half and have two shifts of students. Then have a curriculum that can involve parents, the church and the learning atmosphere by giving homework that should be done together. That is a tried and scientific solution.

Or we could cut the school year in half and have students go to school half the time and give the other half to the other girl/guy/other pair.

This would even help students who have to find work during their long summer break. Once again the hard part would be six months of no school for parents who have trouble finding and entertaining from their young.

That is how easy it is to come up with ideas that don't involve wasting more taxpayer money. Why is it that I can come up with two ideas just as you mention the name of your company and you can't? Maybe it's because I'm not the same stupid solution you are?

Please vote me on the levy next year. I've been on the levy 3 times and I've never voted for it. I would like to be balled into getting it on ballot. Maybe I'll be voted in next year and it is time we get another idea on the agenda.

Sincerely,
John Ireland
Thief River Falls

BOOKLETS
Custom Designed To Fit Your Needs
The Times 681-4450 Thief River Falls

Don't Be Left Out In The Cold...



Come Into The Times And Take Out A 12 Month Subscription And We Will Add...

2 Months Absolutely... FREE

OR MAIL IT IN EXPIRES NOVEMBER 14, 1997

14 MONTHS FOR ONLY $24.00

I Don't Want To Be Left Out In The Cold! Sign Me Up Now!!

Coupon – New Subscribers Only!

The Times • Watch

Name _____

Address _____

City _____ State _____ Zip _____

☐ Cash ☐ Charge – ☐ ☐ or ☐ ☐

Credit Card # _____ Exp. Dates _____

Send To: The Times, Box 100, Thief River Falls, MN 56701

NORTHERN WATCH

EDITORIAL OPINIONS

Editorial opinion published under this heading is intended to stimulate thinking and discussion among our readers. Unless specified otherwise, the editorials are written by Editor Marvin Lundin and do not represent opinion of other staff members. Opinions in items from other publications may not coincide with the editor's own views but are offered for their general interest.

Thief River Falls, Minnesota

John P. Mattson, Publisher
Marvin Lundin, Editor
David Hill, Associate Editor

Student Behavior At Sports Events Shameful

A front page lead story in the *Grand Forks Herald* on October 22 contained a meeting with University of North Dakota president Kendall Baker regarding behavior at the NDSU/UND football game Saturday, October 18, at UND's Memorial Stadium. The meeting was probably in the wrong place with the wrong person.

It would have made more sense for the student body presidents and others offended by the NDSU supporters to have met in Fargo with the NDSU president, although it is doubtful either such meeting would accomplish much. The BEDGERS group wants to change the UND Sioux nickname and logo. NDSU fan behavior, however, has nothing to do with the Sioux name or logo. It has everything to do with insensitivity, insensitivity and disrespect.

Paul Ingrassia and bad behavior by what was purported to be NDSU students undoubtedly was both offensive and uncalled for. But it certainly wasn't an isolated situation nor confined to NDSU. Having attended the UND-University of Minnesota hockey game, we are aware that the UND student section is fully capable of establishing itself in the category of getting rude, crass, profanity and irresponsibility. We would suspect the same is true of the student sections on other campuses, and we know it is not foreign to our own communities and other small high school contests.

Athletic rivalries between colleges are fine as long as they are observed on a level of respect and decency. Today's college student population of four-letter words expressed repetitively at athletic competitions does not encourage support for either the students or the colleges. We tend to remember the ditch-day of antiquity and regrettable behavior when we hear student complaints of tuition increases or other perceived problems which might hinder their "higher" education.

Of course, we all college students are loudmouthed, obsessive jerks obsessed with fronting to themselves or whatever. Your kids, for instance, wouldn't be that way. Maybe other people's kids, but not your own. Probably the majority of students have a proper sense of restraint and perhaps most students as individual would-be adults and not alone as they do in a pack of their peers as a spiritual game.

We know this it demeans from the enjoyment of watching talented athletes compete on the field, floor or ice when the main activity of some "fans" is to demonstrate how loud and how crass they can be. Such behavior is shameful.

Another Standoff: More Lack Of Reason

For a month now 51-year-old Shirley Ann Allen has made fools of the Illinois State Police, holding out in her home in Roby against a siege that has cost the state nearly a half-million dollars. What heinous crime has this woman committed to command such attention? She somewhere has "a little strange."

Allen has apparently behaved strangely enough since her husband died of cancer in 1989 to cause members of her family to seek and receive a court order for her to have a psychiatric examination. When her brother and daughter arrived at her home to "try to get her straightened out," the ordered them off her property. She "holed up" in her home and twice fired a shotgun with no one being injured.

Instead of doing as they were told and leaving the property, perhaps to try and enforce the order another day in another way, police undertook the siege that has now dragged on for more than a month. Tear 24-hour watch and established a perimeter around her home, got tear-gas into the house and, when Allen was shot at with "hunting rifle" and refused to take his word and went out of her home and searchlights and loud music were turned on at night to deprive her of sleep. A second shotgun was fired by Allen after her brother-in-law was arrested for smoking pot on the property and attempting to bring groceries to Allen's door.

Allen reportedly was an avid home canner and police speculate she has a food supply for several more weeks.

Members of Allen's family have issued a statement in support of the police. Having been neighbors and sympathizers have complained that it was inhumane to cut off power to a home with temperatures dropping near freezing and that police should just go away and leave her alone.

The latter suggestion is not likely to be heeded—not after the amount of money and time already expended. That would be admitting a mistake had been made. No, the siege will continue until sun-rotting happens—probably bad, such as a food contamination or severe deterioration in Allen's physical health.

Incredibly, State Police Director Terrance Gainer says mental health experts have assured him that the 24-hour per day surveillance is the way to bring the standoff to a peaceful end.

"We are not in this woman's home," he was quoted as saying. "We are there for this woman's protection and for the protection of her neighbors."

If the mental health advisors who affirmed the siege are the same who would counsel the counter-ordered psychiatric evaluation, Allen showed extreme intelligence in ordering her brother and deputies off her property. Who in his or her right mind would put himself or herself in the hands of such irrational thinkers. There should be nothing like a few weeks of isolation, harassment, sleep deprivation, dehydration, hypothermia, lack of sanitation and constant fear to improve a person's mental health.

And if firing tear gas and boarding ballets and casting off power and water is the way police go about offending protection, we think we would prefer to go without it.

How can law enforcement agencies get themselves into such ridiculous predicaments? And why does common sense have to be such a scarce commodity in dealing with people?

It could well be that Shirley Allen needs help, but this surely seems like a strange way to get it for her.

POLICIES

Letters to the Editor must be signed and must include the author's address and telephone number for verification purposes. Letters critical of individuals or other entities may be shown to those individuals or representatives of those entities in advance of publication with an invitation to newspaper staff for a response, which may be published simultaneously.

Unsigned letters will not be published. In special circumstances, however, we may withhold a writer's name upon request. Such requests must be made in writing to the publication's editor, and the writer must identify himself/herself to the editor by calling 681-4450. We will attempt to confirm the error or clarify the misunderstanding in the next issue.

Local residents warned about fraud scheme

Local residents should be on the alert for persons attempting to obtain credit cards in their name.

Police report that a resident received a telephone call from a credit card company. The company was calling to verify information. Efforts to obtain credit card applications have been reported in the area.

The credit card from the company. Upon learning this, the credit card company stopped the application process. Local law enforcement officials were also contacted.

Local law enforcement officers report that a similar incident occurred in Grandville, NY, where the credit application was filed. Officials there charged out the address on the application and learned that it was a drop box. The person filling out the application for the Sears Roebuck Gold Card also believed it is the act of identity theft.

Local residents are once again reminded to be careful when giving information and identification, such as Social Security numbers, and bank account numbers.

Monica Hart named to NDSU position

Monica Hart, a 1997 NDSU graduate, became the new program coordinator of Alpha Alpha Alpha Homecoming, NDSU's all-fraternity and sorority Greek week. Alpha Alpha Alpha is the honorary Club event.

Her duties will include working on the 30-year reunion during Homecoming, NDSU's all-fraternity football game, and the Greek Week Olympics, the honorary Club event. She also will work to keep the energy level up at the NDSU alumni chapter and attend the events.

The Karlstad native was a member of Phi Eta Sigma Honor Society and Lutes Honor Society. Hart also was a student mentor for the NDSU College of Human Resources and Education, was a resident assistant, a board member of the American Society of Interior Designers student chapter and participated in the Big Sis/Little Sis program. She is majoring in Textiles and Clothing Studies in American Universities and Colleges.

Hart and her husband Phil live in Fargo, ND.

Minnesota's 1st Annual SPORTCARD SHOW
Dealers Available To Buy – Sell – Trade
Roseau Auditorium
Friday, Nov. 28, 1997
10 a.m. – 4:30 p.m.
$3 Admission, 6 yrs. & under Free
Dealer Info: PO Box 314
Phone: (701) 463-2574 Fax: (701) 463-2574

The City Of Plummer has sold the Municipal Liquor Store
Thanks to all our customers for your business!
Celebrate with us!
Saturday, Nov. 1
9 p.m. – 1 a.m.
Dance to "MUSIC PLUS"
• SNACKS • DOOR PRIZES • NO STAGE DIVE RULES
PLUMMER MUNICIPAL LIQUOR STORE

Galaxy Lanes
GALAXY I
SHOWTIMES
FRI. & SAT. 7:45 P.M., SUN. - THURS. 8 P.M.
TUES. BARGAIN NIGHT
Jennifer Aniston
Picture Perfect
"Smart, sharp, funny and wonderful."
GALAXY II
SHOWTIMES
FRI. & SAT. 7:45 P.M., SUN. - THURS. 8 P.M.
TUES. BARGAIN NIGHT
THE PEACEMAKER

DANCE
Sat. & Sun., Oct. 25 & 26
"BORDERLINE"
DINING ROOM SPECIALS
BARBECUED RIBS $7.95
Lounge Open Daily at 4 p.m.
Kitchen Open Daily at 5 p.m.
Sunday Brunch 10 a.m. – 2 p.m.
Hwy. 59 & Hwy. 220 in Thief River Falls
TOURNAMENT
DART TOURNAMENT
FRIDAYS AT 9:00 P.M.
POOL TOURNAMENT
SUNDAYS AT 3:00 P.M.
Dancing Tonight
Dancing Tues.
218-681-4154
Hwy. 219 Goodridge, MN

Help Us Celebrate
CAROLINE'S 40 YEARS
Party-Thurs., Oct. 30th 7:00 - 10:00 P.M.
Music By: "PONY EXPRESS"
BAR BINGO
Tues., Thurs. & Fri. 1:30-3 P.M. • Sat. 2:30 P.M. • 000557
Members & Guests Welcome
EAGLES CLUB
THIEF RIVER FALLS

FREEZER Stock-up Sale
Whole or Half Hogs $1.29 lb.
Half Beef $1.45 Per Pound
Stock Up On: Walleye Fillets
Lean Ground Beef $1.74 lb.
Fully Cooked Chicken Breast Fillets
JOPPRU'S MEAT SERVICE
1 Mile North Hwy. 59 Thief River Falls
681-2602
Thirty Formerly Inspected Plant in Northwest Minnesota

The Times
104 Main Ave. North
Thief River Falls, MN
681-4450

The Wheel
(new ownership)
HALLOWEEN COSTUME PARTY
Friday, Oct. 31st 8:00 - Midnight
Prizes Awarded for Best Costume of the Evening
Middle River

RIVER ROAD CASINO
Thief River Falls, MN

Come Join Us And HIT THE JACKPOT
FIGHT NIGHT!! NOVEMBER 8
SLOTS • BLACKJACK •FINE DINING
Great Buys & Values

ON THESE NIGHTS ALMOST EVERYONE WILL BE ON A ROLL.
MOLLY HATCHETT
Rowdy Rock!
FRIDAY & SATURDAY, OCTOBER 31 & NOVEMBER 1
Wear a wig to spend Halloween! Molly Hatchett has become a legend with the help of a different kind of star-the guitar.
Tickets just $10! Doors are at 7pm & 9pm.
UPCOMING SHOWS
MONDAY NIGHT Tuesday, Nov. 4 Bingo
Friday & Saturday Nov. 14-15 JAKE & SIMON BROTHERS ORCHESTRA
Friday & Saturday Nov. 14-15 Shooting Star
Call 1-800-313-7469 for tickets. Child Care is now available. Must be 21 to enter the Bingo Hall or Casino. 18 to Waterslide. 18 1-800-453-3588

DAILY SPECIALS
SUNDAY Prime Rib and Walleye Specials
MONDAY Mon. - Fri. Dinner 5:00 - 8:00 P.M.
TUESDAY Sr. Citizen Day – 7:30 A.M. – 2:00 P.M. Free Senior Coffee 7:30 A.M. – 9:00 A.M. Sr. Citizen Buffet 11:00 A.M. – 2:00 P.M. Early Bird Special 5:00 P.M. – 7:00 P.M.
WEDNESDAY Lunch Specials 11:00 A.M. – 2:00 P.M. Early Bird Special 5:00 P.M. – 7:00 P.M. Happy Hour 4:00 P.M. – 6:00 P.M.
THURSDAY Steak Specials And Community Appreciation Night
FRIDAY Incredible Fortune Wheel Starting At 9:00 A.M.
SATURDAY Prime Rib and Walleye Specials Hearty Breakfast 8:00 A.M. – 11:00 A.M.
COMMUNITY APPRECIATION THURSDAY OCTOBER 30th 6:00 P.M.-10:00 P.M.
BROOKS PLUMMER RED LAKE FALLS
Show ID With Address Hearty Beverage Specials
GRANDMAS – Tuesday 8:30 A.M. - 10:00 A.M. 24 Hour Express Delivery at 8:30 A.M. Monday (800) 651-4662 • Local Area & Metro Branch at Thief River Falls, MN on Hwy. 1-59
Owned & Operated by the Red Lake Band of Chippewa Indians

BUY • SELL • FIND IT IN THE CLASSIFIEDS

RED LAKE CASINO & BINGO
Bingo Schedule:
MONDAY, OCTOBER 27, 1997
Sr. Citizens Day
$5.00 Free in Gaming coins with a $10.00 Coin Purchase
Free Bingo and Sandwich
10 a.m. - 2 p.m.
TUESDAY, OCTOBER 28, 1997
Sr. Citizens Day
Specials at $100.00 Jackpot $500.00
Senior Citizens receive $5.00 off $20.00
Bingo Package
Warm Ups 2:30 p.m. Main Session 3:00 p.m.
SATURDAY, NOVEMBER 1, 1997
"$35 Bingo Special"
Regular Games $500.00 – 2 Coveralls for $1,199. Specials $500.00
Pick your own $500.00
Casino Open 7 Days a Week
30 Miles South of Thief River Falls on Highway 1 at Red Lake
For Further Information Call
888-878-2501/218-679-2500
Management Reserves The Right to change the prices of services.

RIVER ROAD CASINO
KTRF 1230 AM
Halloween
MEDALLION HUNT
Win $3,000 CASH & PRIZES
• Clues will be given daily on KTRF radio.
• KTRF will tell readers where they can pick up a written copy of the clues.
• The Medallion will be hidden on public property, within Thief River Falls city limits.
• The Medallion is about five (5) inches in diameter, and shaped like a pumpkin.
• The Medallion will be hidden at least 25 feet away from any hazard, such as the river, high voltage, or railroad tracks.
• The Medallion will be at arm's reach. No need for ladders or shovels!!
Good Luck!
THE HUNT BEGINS FRIDAY MORNING, OCTOBER 24, 1997
Super 8 Motel
SUPERVALU
The Thief River Falls Times Northern Watch
AUTO HOSPITAL
SEARS
Pepsi
Ace
Arrow of Gold

LETTERS

To The Editor,

While Thief River Falls can do little to preempt the thought or belief that property values are assessed at a higher percentage than is required of all Minnesota cities, we can do our share in the action on commercial-industrial city value laws.

Minnesota's property tax system relies heavily on commercial-industrial property to support the value base for local governments.

Commercial-industrial property and apartment buildings, for instance, bear higher taxes per square foot than homes and farms. Commercial-industrial property had the highest tax rate in 1996 at $3.00 per square foot, about $700,000 and three percent on the first $100,000 of market value in 1995. This compares to one percent for the first $72,000 of value for homes.

During the same time period, 2,500 apartments and 54 plexes were added to the city's tax base, increasing the base. Even more startling, 32 apartments and 54 plexes over 2,500 population actually lost commercial-industrial property value.

Minnesota's commercial taxes are among the highest in the nation, particularly for businesses with small amounts of personal property. Since Minnesota does not tax personal property, our effective property tax rate is among the highest because personal property varies depending on the composition of the firm's property. Minnesota's effective property tax for a typical crossover firm is 50 percent higher than the national average for commercial-industrial firms of similar size, as validated in 1991 by the Minnesota Department of Revenue.

However, for a high-tech factory with a large machinery component, the effective property tax rate for personal property can be reduced below the national average.

Hennepin county dominated the decline in commercial-industrial property value in 1996. Over 70 percent of the loss in the Twin Cities Ramsey county with a 5.08 million loss. Thirty Greater Minnesota counties also lost commercial-industrial property value.

A total of 84 counties over 2,500 in population lost commercial-industrial property value. Pennington county dominated with a 6.6% CIV decline, followed by St Paul with a $10 million loss. Other similarly situated cities included Moorestown, St. Cloud, Eden Prairie and Golden Valley.

The decline in commercial-industrial has a low to the effect of effectively stops being capable of shifting tax burdens to other types of property, including homes and farms. These losses are contributing to increased commercial-industrial property values relative to other types of property as local governments have relied on this type of property to provide new revenues as property tax exempt.

Local government officials have responded to the decline in value by raising their tax burden of existing property-tax base and shift in wealth, and we don't need more money to improve it. To counteract the shift in wealth, we have called for a half and half tax shift of students. Then have a resolution that can involve students with their parents in a learning atmosphere by giving homework that should be done together. That is the only way to learn.

To me would say the school year pass was six-month halves and faces of the students go into part of the year and the other go the other part. So that's how I would like to see it. So the students during that half summers break. Once again the half that would be six months of a school for students who would need caring and mentoring from their parents.

This is how easy it is to come up with ideals that don't involve money or more taxpayer money. Why is it that I can come up with two ideas for a tax system in my computer, but no one wants to talk to me or come up with the same stupid solution every time.

Please help me solve this problem again, and send a message to our representative and our school board that we will not be baffled into giving up to our parents. We do not wish to pay after year and in the future for stolen ideas and property.

Sincerely,
Brenda Bachand
Thief River Falls

For those of you who have pets, read them the following letter. Next year you and they will wound up in the pound of love, undying devotion and hours of pleasure. We will be sadly missed by Ice Lady.

Again I thank wherever you are, for the love you gave me. I will cure love and pet Ice Chucker's grave in for the past 14 years.

Sincerely,
Craig Wm. Lindahl
Thief River Falls

To The Editor

Once again the only answer to the supposed woes of the public transportation system is to remove more money from the overburdened taxpayer! These are mere solutions to "non-existent classrooms" than just to raise taxes and waste would more money.

In my opinion, the school system itself is stodgy, and we don't need more money to improve it. To counteract the shift in wealth, we have called for a half and half tax shift of students. Then have a resolution that can involve students with their parents in a learning atmosphere by giving homework that should be done together. That is the only way to learn.

To me would say the school year pass was six-month halves and faces of the students go into part of the year and the other go the other part. So that's how I would like to see it. So the students during that half summers break. Once again the half that would be six months of a school for students who would need caring and mentoring from their parents.

This is how easy it is to come up with ideals that don't involve money or more taxpayer money. Why is it that I can come up with two ideas for a tax system in my computer, but no one wants to talk to me or come up with the same stupid solution every time.

Please help me solve this problem again, and send a message to our representative and our school board that we will not be baffled into giving up to our parents. We do not wish to pay after year and in the future for stolen ideas and property.

Sincerely,
Brenda Bachand
Thief River Falls

NORTHERN WATCH

Thief River Falls, Minnesota

John P. Mattson, Publisher
Marvin Lundin, Editor
David Hill, Associate Editor

EDITORIAL OPINIONS

Editorial opinion published under this heading is intended to stimulate thinking and discussion about our readers. Unless specified otherwise, the editorials are written by Editor Marvin Lundin and do not represent opinion of other staff members. Opinions in items under other publications may not coincide with the editor's views but are offered for their general interest.

Student Behavior At Sports Events Shameful

A front page lead story in the *Grand Forks Herald* on October 22 concerned a meeting with University of North Dakota president Kendall Baker regarding behavior of some NDSU fans during the UND-North Dakota State University football game Saturday, October 18, at UND's Memorial Stadium. The meeting was probably in the wrong place with the wrong person.

It would have made more sense for the student group BRIDGES and others offended by the NDSU supporters to have met in Fargo with the NDSU president, although he is doubtful either such meeting would accomplish much. The BRIDGES group wants to change the UND Sioux nickname and logo. NDSU fan behavior, however, has nothing to do with the Sioux name or logo. It has everything to do with immaturity, insensitivity and disrespect.

Foul language and bad behavior by what was purported to be NDSU students definitely was not both offensive and unrelated fan. But it certainly wasn't an isolated incident since experienced by NDSU. Having attended the UND-University of Minnesota hockey series, we are aware of the UND student section is fully capable of establishing itself as the epitome of game misbehavior, profanity and irresponsibility. We would expect the same to be true on either large college campuses, and we know it is not foreign to our own community and not even some high school contests.

Athletic rivalries between colleges are fine as long as they are observed on a level of respect and decency. Today's college student members of faux-letter words expressed repetitively at athletic contests does little to encourage support for either the students or the colleges. We tend to remember this lack of maturity and responsible behavior when we hear student complaints of tuition increases or other perceived problems which might hinder their "higher" education.

Of course, not all college students are loudmouthed, obscene jerks obsessed with listening to themselves be offensive. Nor are kids, for instance, wouldn't be that way. Maybe other people's kids, but not your own. Probably the majority of students have a proper sense of restraint and perhaps most students in individual's workplace talk and act alone as they do in a pack of their peers at a sporting event.

We know that it dormers from the enjoyment of watching talented athletes compete on the field, floor or ice when the main activity of some "fans" is to demonstrate how loud and how crass they can be. Such behavior is shameful

Another Standoff: More Lack Of Reason

For a month now 33-year-old Shirley Ann Allen has made flesh of the Illinois State Police, holding out in her home in Roby against a siege that has cost the state nearly a half-million dollars. What baleful criteria has this woman committed to command such attention? She sometimes acts "a little snappy."

Allen has apparently behaved strangely enough since her husband died of cancer in 1980 to cause members of his family to seek and receive a court order for him to have a psychiatric examination. When her brother and nephews arrived at his home to "try to get her some help," she ordered them off the property. She "forked up" at her house and tossed fired a shotgun with no one being injured.

Instead of doing as they were told and seeking out the property, perhaps to try and cultivate the odds another day or another way, police undertook the 24-hour watch and established the stand-off. Gas gun was fired through the windows of her home, Allen was shot at with "bombing" bullets intended to disable her, notes and power were cut off to his home and surveillance and loud music were employed at night to deprive her of sleep. A woman was arrested for smoking near police barricades and attempting to bring groceries to Allen's home.

Allen reportedly was an avid home canner and other specialty foods and has a food supply for several more weeks.

Members of Allen's family have issued a statement in support of the police. Neighbors and sympathizers have expressed that it was unfortunate to cut off power to a home with temperatures dropping to below freezing and that police should just go away and leave her alone.

The latter supposition is not likely to be heeded—not after the amount of money and time already expended. The state would be admitting a mistake had been made. No, the siege will continue until something happens—probably bad, such as a forced confrontation or severe deterioration in Allen's physical health.

Incredibly, State Police Director Terrance Gainer says mental health experts have assured him that the 24-hour per day surveillance is the way to bring the standoff to a peaceful end.

"We are not in this to starve Jane," he was quoted as saying. "We are there for this woman's protection and for the protection of her neighbors."

If the mental health advisors who offered that steps in the siege would not manifest the court-ordered psychiatric evaluation, Allen showed extreme intelligence in ordering his brother and deputies off her property. Who in his or her right mind would put himself or herself in the hands of such irrational thinkers. There should be nothing like a few weeks of isolation, harassment, sleep deprivation, dehydration, hypothermia, lack of sanitation and constant fear to improve a person's mental health.

And if firing tear gas and boarding bullets and cutting off power and water is the way police go about offending protection, we think we would prefer to go without it.

How can law enforcement agencies get themselves into such ridiculous predicaments? And why does extreme stress have to be such a source commodity in dealing with people?

It could well be that Shirley Allen needs help, but this surely seems like a strange way to get it for her.

POLICIES

Letters To The Editor: The staff of the Northern Watch encourages written expression in editorial comment or letters with original thoughts or ideas of general interest. Letters should be intended for publication in Northern Watch exclusively; letters sent at the discretion of the editor may be used in other publications. Right is reserved to edit letters for length and clarity and in regard letter deemed to be promotional in nature or in poor taste.

Letters Must Be Signed: All letters must be signed and must include an address or phone number of the writer so authenticity can be verified. Signatures must appear on letters published. To staff believes that there is greater credibility in letters signed in print and will not withhold names of writers from publication.

Responses Invited: Letters critical of individuals or other entities may be shown to those individuals or entities before publication and may be held for publication with an invitation by newspaper staff for response in the same issue as the original letter.

Corrections: If an error is made in news or advertising publication, the staff encourages readers to call it to our immediate attention by calling 681-4450. We will attempt to correct the error or clarify the misunderstanding in the next issue.

Local residents warned about fraud scheme

Local residents should be on the alert for someone attempting to obtain credit cards in their name.

Recently one local resident received a telephone call from a credit card company. The company stated that a credit card application filled out in credit card application. The local resident had not applied for a credit card from the company. Upon learning this, the credit card company stopped the application process and notified authorities.

Officials were also contacted.

Local law enforcement officers contacted law enforcement officials in Scottsdale, NY, where the credit application was filed. Officials there stated that they had received the application and learned that it was a drop box. The investigation was turned over to Secret Service officials who believe it is the act of

Local residents are once again encouraged not to give out personal information and identification, such as Social Security numbers, and bank account numbers.

Monica Hart named to NDSU position

Monica Hart, a 1997 NDSU graduate, has been named graduate coordinator of the Pilgrim Associations June 22. Hart is the daughter of Wayne and Elaine Hart of Karlstad.

Her duties will include working on the 30-year reunion gifting campaign for the Class of 1968, yearbook guest satellite relations and the Quarter Century Club events. She also will work to keep the energy level up at the NDSU alumni chapters around the country.

The Karlstad native was a mem-

ber of Phi Eta Sigma Honor Society and Lambda Delta Sorority and was a 1997 student intern for the College of Human Development and Education, was a resident assistant, a board member of the American Society of Interior Designers, student chapter, and was listed in Who's Who Among Students in American Universities and Colleges.

Hart and her husband Phil live in Fargo, ND.

Rosseau Jacobsen
SPORTCARD SHOW
Dealers Welcome To Buy – Sell – Trade
Roseau Auditorium
Friday, Nov. 28, 1997
10 a.m. - 4:30 p.m.
For table reservations contact:
Gene Jacob, PO Box 454
Roseau, MN 56751 • (218) 463-3300

BUSINESS CARDS
FORMATTED BUSINESS CARDS
Starting At Only
$15.00 For 250
$17.00 For 500
Turn It Into An Effective Direct Mail Piece
Additional Charges Apply
Prices Will Vary!
The Times
101 Main Ave. North
Thief River Falls, MN
681-4450

The City Of Plummer has sold the Municipal Liquor Store
Celebrate With Us!
Saturday, Nov. 1
9 pm - 1 am
Dance to: "MUSIC PLUS"
• SNACKS • DOOR PRIZES
• DJ THIS SMILE PRIZES
PLUMMER MUNICIPAL LIQUOR STORE

FOR ALL YOUR PRINTING NEEDS...
The Times
101 Main Ave. N • 681-4450 • Thief River Falls

The Wheel
(new ownership)
HALLOWEEN COSTUME PARTY
Friday, Oct. 31st 8:00 - Midnight
Prizes Awarded For Costumes Of The Evening!
Middle River

Galaxy Twins
GALAXY I
SHOWTIMES
FRI & SAT 7:15 PM, SUN-THURS 8PM
TUES. BARGAIN NIGHT
Jennifer Aniston
Picture Perfect
Smart, sharp, funny and wonderful.
PG-13
GALAXY II
SHOWTIMES
FRI & SAT 9:15 PM, SUN-THURS 8PM
TUES. BARGAIN NIGHT
THE PEACEMAKER

DANCE
Sat. & Sun., Oct. 25 & 26
• 9-1 •
"BORDERLINE"
DINNER ROOM SPECIALS
BARBECUES $7.95
BALLS & BRATS STARTING AT $1.50
SPORTS BOOKS
TOURNAMENT
DART TOURNAMENT
FRIDAYS AT 9:00 P.M.
POOL TOURNAMENT
SUNDAYS AT 3:00 P.M.
DVP's Dining & Dancing
218-463-1123
Hwy. 219 Goodridge, MN

Help Us Celebrate
CAROLINE'S 40 YEARS
Party-Thurs., Oct. 30th: 7:00 -10:00 P.M.
Music By: "PONY EXPRESS"
BAR BINGO
Tues.-Thurs. 6 P.M. $4.50 P.M. • Sat. 3-4:30 P.M. • 600022
Members & Guests Welcome
EAGLES CLUB
THIEF RIVER FALLS

Stock-up Sale
Whole or Half Hogs $1.29 Per Pound cut, wrapped & frozen
Stock Up On Walleye Fillets $1.74 Per Pound
Lean Ground Beef $1.74 Per Pound
Half Beef $1.45 Per Pound cut, wrapped & frozen
Fully Cooked Chicken Breast Fillets $2.99 Per Pound
JOPPRU'S MEAT SERVICE
1 Mile North Hwy. 59
681-2662
Thief River Falls
Only Federally Inspected Pork In Northwest Minnesota!

ON THESE NIGHTS ALMOST EVERYONE WILL BE ON A ROLL.
MOLLY HATCHETT
Rowdy Rock!
FRIDAY & SATURDAY, October 31st & November 1st
What a way to spend Halloween! Molly Hatchett has become a regular fan-favorite at our place of fun-ole-guise! Tickets just $18! Doors are at 8pm & 10pm.
UPCOMING SHOWS
BARRY MANILOW Tuesday, Nov. 4 Tickets $49.50
Friday & Saturday, Dec 5 & 6
JAKE & DENICE OLSON Friday & Saturday, Dec 19
Call 1-800-743-7999 for tickets
Child Care At Your Available
Radisson Hotel Bismarck
800 S. 3rd Street
Bismarck, ND
1-800-423-5310
Shooting Star Casino

Thief River Falls, MN

Come Join Us And HIT THE JACKPOT
FIGHT NIGHT!!! NOVEMBER 8
Tickets Available At The Casino Box Office
SLOTS • BLACKJACK •FINE DINING
OPEN 7 DAYS A WEEK!

DAILY SPECIALS
SUNDAY ..... Prime Rib and Walleye Specials
MONDAY ..... Dingo – 1:00 - 6:00 P.M.
TUESDAY ..... Ladies Day Out – 6:00 P.M. - Midnight
Free Drink For Ladies
$2 Glitter Manicure Thursday
$5 Glitter Manicure Friday
WEDNESDAY ..... Hump Day Special
Industry Evening For Gaming Employees
6:00 A.M. - 6:00 P.M.
THURSDAY ..... Prime Rib Steak Specials And Community Appreciation Night
FRIDAY ..... Jackpot Fortune Wheel
Starting At 6:00 P.M.
SATURDAY ..... Prime Rib and Walleye Specials
Jackpot Fortune Wheel Starting At 6:00 P.M.
COMMUNITY APPRECIATION THURSDAY
OCTOBER 30th
6:00 PM-10:00 PM
BROOKS KLUMMER
RED LAKE FALLS
Show ID With Address And Receive FREE Gaming Coupons!
CASINO HOURS • Tuesday 8:30 A.M. - 1:00 A.M. $1 Hours Beginning Wednesday at 2:30 A.M. - Monday 1:00 A.M.
(Except 6:00 A.M.-8:00 A.M. Tuesday) • Lakeshore Drive, Thief River Falls, MN on Hwy. 59
Owned & Operated by the Red Lake Band of Chippewa Indians

Don't Be Left Out In The Cold...
Come Into The Times And Take Out A 12 Month Subscription And We Will Add...
2 Months Absolutely... FREE
14 MONTHS FOR ONLY $24.00
I Don't Want To Be Left Out In The Cold! Sign Me Up Now!!
Coupon – Now Subscribers Only!
The Times • Watch
Name
Address
City State Zip
Credit Card # Exp. Date
Send To: The Times, Box 100, Thief River Falls, MN 56701

BUY IT ... SELL IT ... FIND IT IN THE CLASIFIEDS

RED LAKE CASINO & BINGO
Bingo Schedule:
MONDAY, OCTOBER 27, 1997
Sr. Citizens Day
$5.00 Free In Gaming coins with a $10.00 Coin Purchase
Free Soup and Sandwich
10 a.m. - 2 p.m.
TUESDAY, OCTOBER 28, 1997
Sr. Citizens Day
Specials at $100.00 Jackpot $500.00
Senior Citizens receive $5.00 off $20.00 Bingo Packages
Warm Ups 2:30 p.m. Main Session 3:00 p.m.
SATURDAY, NOVEMBER 1, 1997
"535 Bingo Special"
Regular Games $500.00 - 2 Coveralls for $1,199. Specials $500.00
Pick your own $500.00
Casino Hwy 7 East 8 Miles
30 Miles West of Bemidji, Red Lake
For Further Information Call
888-679-3501/218-679-3500
Management Reserves the right to change this program at anytime.

RIVER ROAD CASINO
Thief River Falls, MN
KTRF Halloween MEDALLION HUNT
1330 AM
Win $3,000 CASH & PRIZES
• Clues will be given daily on KTRF radio.
• KTRF will tell listeners where they can pick up a written copy of the clues.
• The Medallion will be hidden on public property, within the Thief River Falls city limits.
• The Medallion is about five (5) inches in diameter, and shaped like a pumpkin.
• The Medallion will be hidden at least 25 feet away from any hazard, such as the river, high voltage, or railroad tracks.
• The Medallion will be at arm's reach. No need for ladders or shovels!!
Good Luck!
THE HUNT BEGINS FRIDAY MORNING, OCTOBER 24-1997
SUPER 8 Motels
SUPERVALU
The Times • Watch
Classifieds • 681-4450
AUTO HOSPITAL
SEARS
Arrow of Gold
Pepsi
ACE

INTENTIONAL DUPLICATE EXPOSURE

FALL EQUIPMENT BLOW OUT SALE!!!
Clearance Sale Ends Nov. 1st
Get it now, save now!
Limited quantities available
1-800-932-3324 • 320-762-4228
Ask for Dan Hanson or Jeff Schroeder
Hwy 59 at Exit 79 • Alexandria, MN

WOODMISER
The Most Versatile Mill Today!
Mail your Name, Area Code, Telephone Number and Zip Code to: Woodmiser, 1 Woodmiser Way, Alexandria, IN 46001 or Fax to 765-724-4749
1-800-521-3337 Ext. 1
Or visit our website at http://www.woodmiser.com

USED AG PARTS
350 Plus Combines, 120 Plus Tractors, Semi-Trucks, Cultivators, Plows, Drills
SPECIALS:
Rebuilt Clutch Disks
Engine Overhaul Kits
Rebuilt Turbos
Rebuilt Injection Pumps
New Harrow Tines
And Roller Teeth
WE NOW STOCK A FULL LINE OF NEW AND USED HEADING AND SEALS
WE'RE A RESULT AN CONDITIONING PARTS FOR MOST COMBINES
CALL FOR PRICING
TRAILAGE, INC.
1-800-950-9917
651-633-2231
Fax 651-633-2232
Classified Advertising

Sustainable-ag loan applications being accepted

Minnesota Department of Agriculture is accepting applications for loans from its Sustainable Agriculture Revolving Loan Fund (SARLF).

Businesses and projects that help make Minnesota farms and farmers more economically viable, environmentally and socially sustainable are eligible for loans from the SARLF. Loans can pursue essentially any project involving several farmers are eligible for loans of up to $75,000 or $15,000 per participant.

Commissioner Dayton praised the loan program and its borrowers. "The SARLF is a key component in Minnesota farmers' efforts to boost their profitability through application of sustainable practices," he said.

With more than $2.3 million loaned to 229 farmers since the program began, he said, "the payback record is very good, and the projects that those are most successful ventures."

Eligible purchases may include items such as fencing to establish rotational grazing systems, alternative weed and soil management or fertilizing equipment, hoop houses for season extension, and more.

Minnesota farmers can improve their profitability through application of sustainable practices.

The loan program accepts applications continuously and processes them four times a year. Applications must be received by the following dates: January 1, April 1, July 1 and December 1. A technical review panel evaluates the applications based on

Classified Advertising

Dairy diagnostic grant to help state's dairy farmers

As part of the Minnesota Department of Agriculture's monitoring effort to boost the profitability of the state's dairy farmers, grants of $112,000 and $100,000 were awarded to Commissioner Gene Hugoson for dairy diagnostic grant programs.

The grants were awarded in recognition of areas of the state, have been selected as grant recipients. The grant areas was selected by the Dairy Profitability Team and Grazing Council and the Minnesota Sustainable Farming Association of Minnesota. The grant recipients include: Northwest Minnesota Dairy Diagnostic Project, $112,000; Central Minnesota Dairy Team, $100,000; West Central Minnesota Dairy Team Project, $112,000; and the Dairy Profitability Enhancement Program of Carver County, $100,000.

Each group will cover its geographic area. The Carver County Soil and Conservation College will cover the southern portion of Minnesota as well as other counties not included in the regional programs. The Minnesota Forage Council and the Minnesota Sustainable Farming Association of Minnesota Council have $25,500 to work cooperatively with the diagnostic teams delivering information on their programs.

Administered by the 1997 state legislature, the diagnostic teams will help non-profit organizations administer cost-revenue educational teams that work with individual dairy producers. The teams provide producers with helpful technological information, including agronomic and animal husbandry practices, to help them improve the profitability of their dairy farm enterprises in order to sustain their operations.

The first funding is one of the most exciting appropriations we received this year," said Gene Hugoson. "Minnesota's 20,000 dairy industry is the major force behind our agriculture economy and a keystone industry. This money will be used to help educate producers on practical methods and to increase profitability for sustainable dairy farms."

The grants will be awarded by a committee of dairy professionals, dairy cooperative educators and farm business management personnel.

They will be trained to work with the producer to identify an operation's strengths and weaknesses, and to develop a plan for improvement, relying on individualized program and cash projections.

The producer will have direct involvement through the diagnostic teams and will have access to the most current research information available to increase profitability. The program will be delivered to a minimum of 60 farms.

Producers interested in participating in these programs should contact their area agricultural extension educator, Jim Kehren at 218-739-7474, or Dan Wilson, Department of Agriculture at 612-215-0946 or 1-800-967-2474.

United Spring Wheat Processors set series of meetings

United Spring Wheat Processors has scheduled a series of 21 information meetings across Minnesota, Montana, North Dakota and South Dakota beginning on October 28 and concluding on November 20.

Meetings in Minnesota will be held in Tuesday, November 11, at 9 a.m. at the Ramada Inn in Grand Forks, ND.

Tuesday, November 12, at 9 a.m. in Hawley.

Wednesday, November 12, at 9 a.m. in the Marshall Inn in Grand Forks, ND.

Thursday, November 13, at 9 a.m. in the Ramada Inn in Grand Forks, ND.

Tuesday, Nov. 18, at 9 a.m. in the American Legion club rooms in Hallock.

Wednesday, November 19, at 9 a.m. in the Mackenzie in Crofton, NE, and at 2 p.m. in the Inn in Hallock; and

Thursday, November 20, at 9 a.m., at Northland Event Center in Thief River Falls.

The meetings are free and open to the public. USWP spokesmen said they should be able to manufacture products for the 1998 growing season. This crop, with more than five million bushels expected to be planted in Minnesota will be the key to further expansion in the future of the USWP.

The 107 mp plant will have a capacity of 20 million cwt. Additional growth phases and calls for 30 to 40 million cwt. capacity. Phase two would allow for expansion to complete its first phase of processing 40 million cwt.

Members will be offered a minimum investment of $5,000 per acre, representing 800 shares of stock. Members will be allocated the right to deliver one bushel of USWP wheat per year. The plan allows for an average investment of $5,000 per member.

If some members choose to take more than the 10,000, others will be offered the extra shares. In the event existing members do not purchase all the shares, new members will be considered at a slightly higher share value.

It is said the cooperative is pursuing the frozen dough and specialty baked products field because of

NORTHWEST POWER SYSTEMS
HYDRAULIC SALES AND SERVICE
Cylinders
Pumps
Motors
Valves
Hydraulic Hoses
Hydraulic Motors
Hydraulic Control Valves
Hydraulic Hoses and Fittings
Quick Couplers
Hydraulic Cylinders
Roller Chain
Hydraulic Filters
Hydraulic Seals
Shaft Couplers
Quality Service for All Makes of Cylinders and Components
Custom-Built Cylinders a Specialty
Sales and Service for these Quality Brands:
Cross
Commercial Intertech
Hub City
Dynex
Dayton
Parker
Eaton
Gresen
Rexroth
Vickers
Sundstrand
Char-Lynn
Dynamic
Staffa
NORTHWEST POWER SYSTEMS, INC.
100 Atlantic Avenue
Thief River Falls, MN 56701
www.northwestpowersystem.com Email: nwh.sun@power-system.com
218-681-5282 800-570-5282

DON'T LET THIS HAPPEN TO YOU!!



CENEX helps keep the home fires burning
If you heat your home with oil, you can count on CENEX for top quality fuels, reliable service and competitive prices.
Plus, you can count on CENEX for a full line of home heating products and services all winter long. After all, when you consider that CENEX customers own the company, isn't that the kind of service you can expect?
When it comes to keeping the home fires burning, you can count on CENEX, where the customer is the company.
TAKING CARE OF THE COUNTRY'S BUSINESS.
CENEX
Where the customer is the company
FARMERS UNION OIL COMPANY
THIEF RIVER FALLS • 681-3512
ERODE • 378-4145

Kansas is 13th in the world in wheat produced

If Kansas were a country instead of one of the United States, it would rank number 13 among the top wheat producing countries in the world.

The wheat harvest in Kansas—the highest wheat producing state in the United States—was 492.3 million bushels this year. The record, harvest averaged 40 bushels per acre across the state—a 10 percent increase over the previous high of 36 bushels.

Compare the Kansas total production with world production estimates of 21.5 billion bushels and the Kansas crop would be 2.3% of the world total. Here's how Kansas ranks with 12 countries that are major wheat producing countries:

Kansas—Estimated 1997 harvest of 4.17 billion bushels;

2. United States and India—Each with 2.29 billion bushels;

3. France—1.47 billion bushels;

4. Canada—1.29 billion bushels;

5. Germany—705 million bushels;

6. Ukraine—698 million bushels;

7. Pakistan—623 million bushels;

8. Turkey—606 million bushels;

9. United Kingdom—592 million bushels;

10. Australia—532 million bushels;

11. Kansas—492.2 million bushels; and

14. Argentina—466.1 million bushels.

Wheat Growers' resolutions to be decided at Ada Oct. 30

Minnesota Association of Wheat Growers will formulate or reaffirm stands for its annual convention at a meeting to be conducted Thursday, October 30, from 10 a.m. to 3 p.m. at the Viewpoint of Pioneer Wax club rooms in Ada.

Votes will be be revealed the meeting and registration costs for the Minnesota Association of Wheat Growers convention November 24-25 in Grand Forks, ND. will be announced.Members who serve on the association's resolutions committee process.

Resolutions drafted at the December 30 meeting will be presented for formal adoption at the convention in Grand Forks and then forwarded to the National Association of Wheat Growers for consideration.

To participate, or for more information, contact David Torgerson, Tracy Sayler or Margie Phelps at the MAWG office in Red Lake Falls at 1-800-245-6118.

MN Dept. of Ag. book tells about sustainable ag project results

Minnesota Department of Agriculture's energy and sustainable agriculture program has published results from its 40 on-farm demonstration projects in a book that is now being distributed and available to the public free of charge.

The book, titled "On-farm research: Results of 40 sustainable agriculture demonstration projects," is an assessment. USWP states it should be able to manufacture products for the 1998 growing season. This crop, with more than five million bushels expected to be planted in Minnesota will be the key to further expansion in the future of the USWP.

The 107 mp plant will have a capacity of 20 million cwt. Additional growth phases and calls for 30 to 40 million cwt. capacity. Phase two would allow for expansion to complete its first phase of processing 40 million cwt.

Members will be offered a minimum investment of $5,000 per acre, representing 800 shares of stock. Members will be allocated the right to deliver one bushel of USWP wheat per year. The plan allows for an average investment of $5,000 per member.

If some members choose to take more than the 10,000, others will be offered the extra shares. In the event existing members do not purchase all the shares, new members will be considered at a slightly higher share value.

It is said the cooperative is pursuing the frozen dough and specialty baked products field because of

U.S. Government Printing Office uses soybean ink

The printing ink used by the U.S. Government Printing Office has been changed to a soybean ink instead of the Vegetable Printing Act in 1994, according to the Minnesota Soybean Research and Promotion Council.

The change is part of a USDA program to use vegetable ink for printing, when it is non-competitive.

MDA has funds for value added livestock ideas

Minnesota Department of Agriculture (MDA) has $200,000 dollars in funds to help livestock producers form the state's new livestock value-added producer program.

Eligible cooperatives must be organized under Chapter 308A of Minnesota Statutes. Applications must be filed by farmers who are actively engaged in livestock or livestock products production. Cooperatives must also be operated primarily for the processing of livestock or dairy products produced in Minnesota by members or members of the cooperative.

Initial application period closed October 15, however, more information is available from MDA by contacting Terry Gerber at 612-215-0566 or Paul Hugoson is 612-297-2209.

Anhydrous ammonia safety tips

Improper handling of anhydrous ammonia, an important source of nitrogen fertilizer for wheat, can cause serious health problems for farm workers. Common injuries from anhydrous ammonia include eye, skin and also respiratory tract.

Suggestions for greater safety are listed the following:

1. Always wear personal protective equipment. Protective clothing should be non-vented and gloves, flat-seal-lined rubber gloves, face shield or chemical goggles to prevent the absence of a lightweight rubber suit. Long sleeves shirt and pants or coveralls should be worn.

2. Keep anhydrous ammonia away from all direct sunlight as pressure relief valve does not have to

Ag markets may be affected by El Nino influence

According to Tim Fortner magazine, predictions have been made by the Climate Prediction Center and national Centers for Environmental Prediction that the El Nino phenomenon referred to as El Nino will increase in the

If so, some of the things that could happen would be:

• A warmer winter and less snow in the Northern Plains.

• Drier than normal conditions in Indonesia, can Australia, most of central America and the Caribbean. Coffee producers in Malaysia are already losing drought.

• Heavy rains in the central and southern portions of Pacific and Peru could cause continued across southwest Argentina. Drought and insects on Brazil.

• Wetter than normal in the extreme southern United State and warmer conditions over the northern Rocky Mountains and westward to the western Great Lakes.

Immunization rates are up for flu, pneumonia, but many still not getting shots

Health officials say more Minnesotans are getting immunized against influenza and pneumococcal pneumonia — a continuing encouraging trend — but that many adults still aren't getting the shots they need.

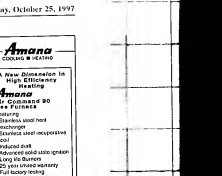
The immunization rate for influenza among Minnesotans aged 65 and over increased from 56 percent in 1995 to 62 percent in 1996, according to new statistics released by the Minnesota Department of Health (MDH). The immunization rate for pneumococcal pneumonia also increased, from 26 percent to 29 percent, during the same period.

Although national data for 1996 aren't available, a national survey conducted in 1995 found that 58 percent of Americans over the age of 65 had their flu shots in 1995, and 30 percent had received pneumococcal pneumonia shots. Minnesota officials have to be repeated every year, while a single pneumococcal pneumonia shot is generally good for a lifetime.

Health officials estimate that at least another 12-9 in Adult Immunization Week in Minnesota, the event is being coordinated by the Minnesota Alliance for Adult Immunization. Besides the MDH, other participating agencies include the Minnesota Medical Association, the coalition includes MDH, the American Lung Association of Minnesota, local public health agencies, health care providers and the health care providers throughout the state.

Influenza outbreaks usually occur every year, in greater or lesser severities of the influenza virus that are circulating. The flu season usually begins during the upcoming fall and winter months and can last as late as March or April. Symptoms usually appear suddenly and can be severe and include fever, headache, extreme tiredness, dry cough, sore throat, runny nose, muscle aches and extreme fatigue. Nausea, vomiting and diarrhea are sometimes associated with the flu, but are usually symptoms of other viruses, often mistakenly referred to as "stomach flu," are not caused by influenza and are very distinct.

Adults with questions about their immunization status should contact their health care provider or local public health agency. Flu shots or other adult immunizations it also available from local public health departments, the American Lung Association of Minnesota (612-871-2899 or 800-643-LUNG) or 612-221-2113, or the Minnesota Immunization Information Line (612-676-5599 or 612-653-1500). The hotline is staffed 8 a.m. to 4:30 p.m. Monday through Friday.



Floyd Hesse of rural Red Lake Falls. A World War II veteran, was one of more than 140 military veterans and their dependents to receive influenza immunizations Thursday, October 16, at the Veterans of Foreign Wars club rooms in Thief River Falls. The VA hospital at Fargo, ND., provided the service with the local VFW post providing the site. Looking on are post senior vice commander Vern Rasanon and auxiliary unit president Mary Swenson.

A BOLD LOOK AT BEDTIME.
Sleek, sophisticated and sensual. Sterling Silver and Brass. Available in polished or antique finish.
KOHLER
LEE
Plumbing & Heating Inc.
Thief River Falls
1420 North Ave. 681-1900

Amana
COOLING & HEATING
A New Dimension in High Efficiency Heating
Amana Air Command 90 Gas Furnace
Featuring
• Stainless steel heat exchanger
• Sleekline steel cooperative
• Insulated door
• Advanced solid state ignition
• Long life blower
• 25 year limited warranty
• Full factory training
• Efficiencies over 90%
• Available in upflow and counterflow models
Call for the Company
Rain Care Co.
JOHN P. LOWY
Holzkopf Conditioning
Goodridge, MN 378-4641

Tips for safer Halloween given by MNDPS

Tips to help make Halloween a safe, fun time for children were offered by Ron Davis, commissioner of the Minnesota Department of Public Safety.

Some of the tips include:

• Have a responsible adult in the company of early evening. Accompany at least one child. Take a flashlight and keep track of children in the group.

• Trick-or-treat only in the neighborhood. Be familiar with houses you know. Children should stay away from houses with no lights on, unless invited.

• Children should not attempt to trick-or-treat at houses where there are no lights on.

• Costumes should be light colored or reflectorized to make children more visible to motorists.

• Drivers should watch closely for children crossing roadways.

• Children should be cautioned when trick-or-treating, but bring it to their attention that vandalism is not part of Halloween. Children should be cautioned against vandalism and cooperate closely with police.

• Inspect candy and treats for tampering.

PHOTO TREASURES
Located At The
1-59 Motel
Thief River Falls, MN
681-2720
YOUR FAVORITE PHOTO SAVED FOREVER ON PORCELAIN

The following list of items will be sold by sealed bids at the Kittson County Highway Department. Bids deadline will be November 5, 1997 at 1:30 p.m. Bids will be opened and read aloud at that time.

At Hallock: 1 - 3/4 Fordson tractor, 8-ft. PTO; 1 - 1151 Caterpillar power unit, 1 - 1951 International 10 ton grader, 1 - 1951 International 10 ton grader (which is out); 2 - electric parking mechanisms; 1 - Reed upright vacuum cleaner; 1 - Chandler electric typewriter with 17" carriage; 2 - IBM PS/2 computers with monitors, DOS 3.3, WordPerfect 5.1 and Lotus 2.3; 2 - Hewlett-Packard laser printers; 1 - Hewlett-Packard 4 MB memory upgrade; 1 - Hewlett-Packard 1 MB memory upgrade; 1 - Windsor-Hart 1 - 1000 gallon fuel tank and pump.

At Humboldt: 500-gallon bulk tank and pump.

At Lancaster: 500-gallon bulk tank and pump; 3 - Overhead door openers.

Submit your sealed bid to the Kittson County Highway Department, P.O. Box 159, Hallock, MN 56728.

Hallowen BARGAIN BREW
Are You Scared of High Prices? Don't Get Tricked, Come Where You Can Be Treated! We've Reduced Our Prices For ONE NIGHT... FRIDAY, OCTOBER 31st at the Thief River Falls Cmon INN

affordable home improvement.
Purchase A Culligan Conditioner And Receive...
FREE Installation
FREE Service For 1 Year
FREE 1,000 lbs. of salt*
Call 1-888-681-3905 Toll Free
681-3905 Local
Culligan
THE WATER EXPERTS
*Customer Must Pick Up

Registration for skating lessons set October 30

Registration for the Thief River Falls Parks and Recreation Thief River Falls indoor and also recreation will take place Thursday, October 30, from 4 to 6 p.m. in the basement of the Old Arena in downtown Thief River Falls.

Lessons are offered in Basic 1 through 6 and an intermediate part of Minuteman with the basics building blocks and value so that the value of the program additionally. Water moves the hose by handling the valve handle.

5. Blood hose coupling before connecting.

6. The care when entering plagued knives since anhydrous ammonia may be built up behind the plug.

7. The emergency water supply for at least 15 minutes of eyes and skin contact with ammonia, seek emergency medical attention.

Country music jam session in Fosston Nov. 2

Lovers of country music are invited to attend the monthly Country Music Jam Session on Sunday, November 2, at the Fosston Community Center, 1 mile south of Fosston.

Activity begins at 1 p.m. and continues through the potluck supper at 5 p.m. and into the evening. All who play musical instruments as well as vocalists are invited to participate.

Individuals and small groups with musical talent are welcome, with larger groups forming either the potluck meal. There is no admission charge and spectators are welcome.

For additional details contact Rodney Myhrum at 218-435-6973.

ATTENTION SHAREHOLDERS OF ARCTIC CAT And Polaris
Check Out Our Competitive Pricing
Lower Minimum Commissions
Great, Friendly Service
Roger Hart
John G. Kinnard & Co.
INVESTMENT SECURITIES
212 LaBree Ave. North, Suite 203
Thief River Falls, MN 56701
218-681-3907 or 800-568-1869
Member SIPC
Dave Chisum

HALLOWEEN COUPON
5 People Double Room $46.00 plus tax
5 People Jacuzzi Suite $56.00 plus tax
Must present this coupon. Void Thief River Falls Fire Department
Cmon INN
1986 Hwy 59 SE
Thief River Falls
681-3000 or 1-800-950-8111

Several injured, one dies in accident Saturday

Victoria G. Nault, 52, Ft. Frances, Canada, died in a collision October 18 near Graceton, which is west of Baudette.

Minnesota State Patrol received a report of a car and semi collision on Highway 11 near Graceton on Saturday. According to the accident report, Diane M. Grahm, Ft. Frances, Ontario, was driving a 1991 Pontiac Grand Am west on County road 11 when the car slid on ice and into the side of a semi traveling east on County road 11.

Grahm, and Sharon Marmus of Rainy River, a passenger in the Grahm vehicle were treated and released at a hospital in Baudette. Two other passengers in the Grahm vehicle, Doris Grahm, 76, and Victoria Nault, 52, had multiple injuries and were airlifted to Fargo. Nault later died of her injuries.

The driver of the semi, Franciszek Luczkanin, 45, Winnipeg, was treated and released at a hospital in Baudette.

There was considerable damage to the semi. The Grahm vehicle was considered a total loss.

October 27 is last day for wood chipping

Monday, October 27, will be the last day of the year City of Thief River Falls crews conduct wood chipping. On Monday, October 27, crews will be chipping wood on the east side of Thief River Falls.

SOUTH DAKOTA CASINO TOUR
MON. & TUES., NOV. 3 & 4
WED. & THURS., NOV. 26 & 27
HANKINSON & FLANDREAU, SD; 2 DAYS & 1 NIGHT
LEAVES THIEF RIVER FALLS AT 8 A.M.
PAY $45 GET $45 BACK–
PLUS FREE ROOM & 3 FREE MEALS!
CALL OR WRITE TO:
NORTH COUNTRY TOURS
P.O. Box 2077, Bemidji, MN 56619
467-3351 or 1-800-322-8494

For All Your
TELEPHONE & PAGING NEEDS
★ SALES
★ SERVICE
★ INSTALLATION
KEYPAGE
Cellular 2000
VIDCOM TELEPHONE CENTER
218 Pennington Ave. S.
(Ram Construction Bldg.)
Thief River Falls, MN
Call: JIM HAHN at 681-5921

Rx Pamida PHARMACY
SPENCO TENDER CARE PRODUCTS
• CHAIR PILLOW
• FOOT PILLOW
• FULL WHEELCHAIR PILLOW
• FOOT POSITIONER
Help Make Life More Comfortable And Care Giving Easier!
Hwy. 59 S., Thief River Falls • (218) 681-1515 • 1-800-794-1513
Mon.-Fri. 9 A.M.-6 P.M. Sat. 9 A.M. - 3 P.M. Closed Sun. Hometown Values



Thief River Falls Gun Show Saturday and Sunday, October 18 and 19 at the curling club building on the Pennington county fairgrounds was the largest in the eight-year history of the show. Not only was the main curling rink area filled, exhibitors were placed in the lunch area and in the second floor meeting and viewing area.

Several from area receive UND degrees

Several students from this area received degrees during summer commencement at the University of North Dakota in Grand Forks.

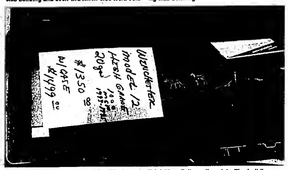
Among the graduates were Diane Lee, Badger, master's degree; Pamela Wagner Samson, Gully, PhD; Anita Westling, Karlstad, bachelor of science in social work; Brenda Jo Gillund, Oklee, master of science; Lori Jo Tillett, Plummer, master of science; Patrick Thibert, Red lake Falls, bachelor of business administration degree;

Also Jennifer Dahl, Roseau, bachelor of science in social work; Sean Larson, Roseau, bachelor of science in aeronautical science; Kathryn Renwick, Thief River Falls, bachelor of accountancy; Kirby Schmidtgall, Thief River Falls, master of arts; Charles Blacklance, Warren, master of social work; and Adam Gaber, Warren, bachelor of accountancy.



Second floor of the curling club building was used for exhibit space for the Thief River Falls Gun Show when the main floor of the curling club building and even the lunch area were sold out to exhibitors. More than 150 tables were taken by dealers in the largest show of the eight years the event has been conducted at the curling club building.

PMM
Personal Money Management, Inc.
(a local non-profit Consumer Debt Agency)
MN Licensed
BUDGET BUDDY
Income
Net Monthly Income ____
2nd Net Monthly Income ____
TOTAL A ____
Monthly Expenses
Mortgage/Rent ____
Mortgage/Rent Ins. ____
Property Tax ____
Utilities (heat, water-electric, cable tv) ____
Telephone ____
Groceries ____
Auto Loan ____
2nd Auto Loan ____
Auto Insurance ____
Entertainment ____
TOTAL B ____
(Subtract Total B from Total A)
MONTHLY MARGIN ____
Is your margin in the red? Do you have ... harassing phone calls? Personal Money Management (PMM) can help. Call us for a free telephone consultation.
(888) 692-8560 or (218) 281-3656



More art than weapon, this Model 12 Winchester shotgun was only one of a number of engraved and gold inlaid guns available at the Thief River Falls Gun Show Saturday and Sunday at the Thief River Falls curling club. The building was jammed with exhibitors and many hundreds of guns of all types and descriptions were on display and for sale or trade.

Home Lumber Co of TRF
SALE ENDS 11-1-97
"Home Of Lower Prices!"
Store Hours: 8-5:00 Mon.-Fri. 8-12 Sat.
1930 Hwy. 59 Southeast Thief River Falls, MN 681-2228
SCHULTE THE STORAGE SYSTEM
CLOSET SHELVING
SHELF & ROD $1.80 Linear Ft.
12" OPEN SLIDE HANGING SHELF $1.95 Linear Ft.
STORAGE 12" = $1.64 Linear Ft.
SHELVES 16" = $2.03 Linear Ft.
CARPET & VINYL
REMNANTS
LARGE SELECTION TO CHOOSE FROM
Tarkett® Vinyl Sale
Sheet Vinyl Preference Starting At $5.99
Lifetime Brite Starting At $16.29
Home Life Starting At $11.99
Twenty/Twenty Starting At $12.99
Stock Only!
CARPETING SALE
Berbers Starting At $6.99
Short Plushs Starting At $8.79
STOCK ONLY
Level Loops Starting At $4.79

FARM CREDIT SERVICES
Celebrates The Relocation Of Our
THIEF RIVER FALLS OFFICE
Please Join Us For An
OPEN HOUSE
Wednesday, October 29, 1997
9:00 A.M. - 3:00 P.M.
1401 Highway One West
(West of United Building Center)
Thief River Falls, MN
(218) 681-2304
There Will Be Door Prizes, Coffee and Cookies
OUR NEW OFFICE HOURS ARE
Monday and Friday – 8:30 - 12:30 P.M.
Wednesday – 8:30 - 4:30 P.M.
Or By Appointment Anytime
We Look Forward To Seeing You On October 29
Farm Credit Services
At the heart of a growing America.

Life is filled with promises. We can help you keep them.
Financial security shouldn't be a hope. Neither should sending your kids to college, or living a comfortable retirement. That's why, at Farm Bureau, we specialize in helping individuals, couples and families achieve their lifetime financial goals.
And we can help you, too.
Call your Farm Bureau Agent today and learn how promises made can be promises kept.
"LIVING BESIDE YOU. WORKING FOR YOU."
James Cwikla
311 LaBree Ave. N.
Thief River Falls, MN 56701
681-2288
Farm Bureau Insurance



Garden Valley Education Foundation recently presented $5,000 grants to the Goodridge and Grygla school districts for television sets, video cassette recorders and wall brackets for use in student classrooms. Supt. Sal Hoffert (left) of the two districts accepted the checks from Ronald Engelstad, foundation treasurer, and expressed the districts' appreciation for the contributions the foundation has made available. Garden Valley Education Foundation was established in late 1990 by the Garden Valley Telephone Company to promote rural economic development through the use of modern telecommunications technology for educational purposes. It is funded by the company through use of unclaimed capital credits. In June, 1996, more than $22,000 was donated to the foundation. Grants have also been provided to area schools for interactive television service and internet access.

"Cozy" name retained

(Continued on page 11)

A bar-height counter with stools will line the walls of the adjoining poolroom.

The Cozy Corral logo is a cactus with horseshoes forming the C's of Cozy Corral. The logo will be used on a sign outside and in the off-sale area. Tan steel complemented with wood will cover the exterior walls of the renovated building.

While the near-by Third Base offers a fine dining atmosphere, the Cozy Corral is looking for a more casual clientele that will include families. The kitchen will offer a short order menu with a "good hamburger and fries" as its specialty.

Birthday and Christmas parties will continue to be held there. "We're going to be big on birthdays," Parenteau said. They plan to start a birthday calendar and send customers wooden nickels on their birthdays.

With "nothing much to do on Sundays," the new owners also plan to schedule special activities for that day. A 3.2 beer establishment for many years, the bar and grill received a liquor and off-sale license about 20 years ago. They also hold the second Sunday liquor license issued by the State of Minnesota.

Of the three partners, only Mark Parenteau will be active in the management of the business. After careers in cheese manufacturing and insurance, the Frenchman founded Oof-Da Tacos. He sold the business to his son recently, and while he could have retired, he needed to do "something productive." His partners, Morinville and Massmann, are younger and involved in other lines of work.

Kay Berbench Aitkin will be the assistant manager, and Parenteau expects to employ four or five others.

The Cozy Corral will be open from 8:30 a.m. to 1 a.m. "The only hang-out in town," it is the place where the townsfolk gather for their morning coffee.

Social withdrawal may explain the volunteers turning out to get the doors of their cozy hang-out open again, or maybe that's just the way folks are in a small town. In a telephone conversation, Parenteau told his brother-in-law in South Carolina about how people were turning out to help. "He couldn't believe it," Mark said.

The dictionary defines cozy as "warm and comfortable; snug." While the new owners kept the word for identification purposes, they can hope that it will actually describe the the atmosphere of their business. Cozy is already an apt decription of the town of Brooks where it's just natural for folks to turn out to help one another.

Methodist church plans Mission Fair Sunday Oct. 26

Everyone is invited to attend a special Missions Fair Sunday at the United Methodist church in Thief River Falls October 26.

The morning begins with adult Sunday School in the Fireside room at 9 a.m., followed by the 10:30 a.m. worship service. Displays will be set up in the church basement throughout the morning.

Special guest speakers will be Sarah Green of Cambridge, a native of Thief River Falls and youth director at the Cambridge United Methodist church, and Russ Dunlop of Cedar. Green will speak on a recent missions trip to south Texas and Dunlop will discuss the Heifer Project International, an organization that helps combat world hunger by furnishing livestock to needy people throughout the world.

Cancer support group meets in Crookston Tues.

October meeting of the Cancer Mutual Support Group will be held Tuesday, October 28, at 6 p.m. in the board room of Riverview Hospital in Crookston. It is open to those experiencing cancer and their families. New members are welcome.

Susan Thorson, registered dietitian, will meet with the group to discuss nutritional issues related to cancer. For further information contact Julie Ross at 281-6389 or Nancy Lankow at 281-9200.

PICKS OF THE LOT
WARRANTIES FOR A LIMITED TIME ONLY!
1994 PONTIAC SUNBIRD, Reduced $5,495 $4,995 $4,495
1995 JEEP GRAND CHEROKEE LIMITED, Loaded, 40,000 Miles, V-8, 5-yr. 50,000 Mile Deluxe Warranty, $21,950
1990 PLYMOUTH VOYAGER LE 7-PASS., 12,000 Mile Warranty, $5,995 $5,495
1990 SABLE STATION WAGON, $3,295
1992 DODGE SHADOW, 1-yr. 12,000 Mile Warranty, $3,995
1991 DODGE SHADOW, Convertible, Fully Loaded, $4,995
1991 PARK AVENUE, Super Nice, Fully Loaded, 1-yr. 12,000 Mile Warranty, $7,300
1990 LINCOLN TOWNCAR, Super Nice, Fully Loaded, 5 Liter V-8, 72,000 Miles, 2-yr. 24,000 Mile Warranty, $7,995
1990 CHRYSLER LeBARON, Red, Super Nice, 1-yr. 12,000 Mile Warranty, $3,995
Extended Warranties On Qualified Vehicles
Emery's AUTO SALES
218-681-4470 • Toll Free 218-659-4191

Pennington County Fair Ass'n. reelects officers

(Continued from page 1)

association is budgeting an operational loss of $13,295 but an overall ending balance of $9,560.

Individual Events

Primary operational loss for the county fair in 1997 was the Johnny Holm grandstand show which had total expense of $5,762 and attracted revenue of only $2,104, resulting in a net loss of $3,658.

The teen dance also showed a net loss, but was minor at $156 with total cost of $672 and revenue of $516.

Bingo produced a net income of $980.95, nearly identical to $981.41 a year ago.

Pedal pull and petting zoo had income of $1,100 received entirely from donations and costs of only $540 to provide net income of $560.

The annual raffle conducted by the county fair association produced revenue of $14,740 in ticket sales and netted $6,872 after expenses of $7,867. Proceeds from the raffle are used primarily to support the free entertainment throughout the fair at the bandshell.

Talent show and open class horse show had combined income of $860 and expense of $807.50 including $600 in prizes for a net income of $52.50.

Demolition derby sponsored by the Thief River Falls Jaycees had total revenue of $5,179 and netted the county fair association $1,631, a slight increase from $5,558 in 1996 and up substantially from $970 in 1995.

The beer garden operation had total revenue of $9,540 and total expense of $4,720 to provide a net income of $4,819. This amount nearly doubled the income of $2,690 in 1996 but was less than the net of $5,597 in 1995.

Bullride '97 was just a shade above break-even in 1997 with a net income of $96.09 in its second year as a county fair feature. Prize money to riders was increased by $5,000 to help attract top professional entries and the two-day event was highly successful as an entertainment feature.

Total revenue was $55,579 and total expense was $55,483, which included $10,921 in advertising that also benefitted the county fair. Bullride sponsors solicited $37,800 in donations while admissions and fundraising produced $16,288.

Expenses included $15,090 in prize money and $24,131 for grandstand acts, bucking bulls, bullfighters, barrelman, announcer and chutes, gates and arena fencing. The fair association collected and paid $1,059 in state sales taxes on bullride ticket sales.

For the 1998 county fair the sponsoring association has budgeted revenue of $161,980 and expense of $161,440 with the expectation of increasing this year's cash balance of $9,020 to $9,560.

Since the Pennington County Fair Association, Inc., was reorganized in 1962 the following have served as its presidents:

Ray Oen, 1962-66; Don Bruggeman, 1966-73; Bill Hogan, 1973-74; Fred Dallmann, 1974-76; Dan Helle, 1976-79; Vernon Lee, 1979-81; Skip Swanson, 1981-84; Bernie Hunt, 1984-88; Richard Anderson, 1988-92; Norrie Thune, 1992-93; Terry Nelson, 1993-94; Floyd Erickson, 1994-96; and Mike Sorteberg, 1996-present.

BOOKLETS
Custom Designed To Fit Your Needs
The Times 681-4450 Thief River Falls


C'mon All You Ghosts and Goblins...
C'mon Inn in Costume, with an Adult, on Friday, October 31st From 5 p.m. - 8 p.m. & Receive No Tricks, Just TREATS!
C'mon INN
Hwy. 59 So. • Thief River Falls
681-3000

"Managed healthcare is now even more important to me."

"The advantages of managed healthcare are even more important now that we have Emily. Her regular pediatrician works with me to make sure she's getting the important preventative care she needs and is a trusted resource for my questions. By working with her pediatrician and the family doctor I've seen for years, our healthcare couldn't be any more convenient or affordable!"
For information on managing your family's healthcare, call 1-800-437-4054 extension #8592 or the Dakota Clinic nearest you.
DAKOTA CLINIC
Managing Your Healthcare Today & Tomorrow
Dakota Clinic, Ltd. • 1702 South University Drive, Fargo • 701-280-3300
TOLL FREE 800-437-4054



Little Falls runningback Aaron Hennes was pulled down by Thief River Falls defensive back Trevor Lee during the first quarter of Tuesday's Section 8AAAA high school football playoff game at Prowler Field. Thief River Falls' Andy Herbott (31) and Seth Martell (40) came up to help out on the play. The Prowlers outscored the Flyers 42-22 to move into the semifinals.

TRF, Alexandria meet tonight

Thief River Falls and Alexandria meet tonight (Saturday) at Prowler Field in the Section 8AAAA high school football playoff semifinals. Kickoff is set for 7 p.m.

Both recorded 20-point first round wins Tuesday when the No. 2-seeded Prowlers defeated No. 7 Little Falls 42-22 and the No. 3-seeded Cardinals stopped No 6 Fergus Falls 34-14.

Alexandria is 6-3 for the year. The Cardinals opened with a 16-8 loss to Robbinsdale Armstrong, but bounced back to beat Brainerd 21-14 and St. Cloud Apollo 14-7. In mid-season, Alexandria lost to St. Cloud Tech 28-17, beat Sartell 28-17, then fell to Little Falls 24-15. The Cardinals finished the regular season with wins over Willmar 28-21 and Rocori 20-0.

Thief River Falls will bring a 7-2 record into the game. The Prowlers lost to Sartell 21-20 in the season opener, rattled off wins over Detroit Lakes 27-20 in overtime, Crookston 20-14, Virginia 40-20 and Bemidji 29-18 before losing to Grand Rapids 29-20. The Prowlers got by Fergus Falls 21-20 and East Grand Forks 14-7 in their final two regular seasons starts.

Admission is $5 for adults and $3 for students. No passes will be accepted

Top-seeded Detroit Lakes will play host to No. 4 Sauk Rapids in today's other Section 8AAAA semifinal. The Storm shut out No. 5 Rocori 21-0 in the quarterfinals. The Lakers drew a first round bye in the seven-team field.

Championship game will be played Friday, Oct. 31, at 8 p.m. in the Fargedome.

The Section 8AAAA winner will then play host to the Section 7AAAA champion in the opening round Class 4A state playoffs.

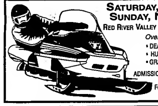
Section 8AAAA

■ Quarterfinals Tuesday, Oct. 21 - Thief River Falls 42, Little Falls 22, Alexandria 34, Fergus Falls 14, Rocori 21, Sauk Rapids 0.

■ Semifinals Saturday, Oct 25 - Sauk Rapids at Detroit Lakes, 0 p.m.; Alexandria at Thief River Falls, 7 p.m.

■ Championship - Friday, Oct. 31, 8 p.m., Fargodome

'97 Snowmobile Show & Swap Meet



Saturday, Nov. 1st 10 am-7 p.m.
Sunday, Nov. 2nd 11 am - 6 p.m.
Red River Valley Winter Shows Bldg. • Crookston, MN
Over 5,000 sq. ft. of Snowmobiling Action!
• Dealers • Resorts • Trailers • Groomers
• Hunting Clothing • Performance Parts
• Graphic Designers • Much, Much More!
Admission: $3/person; $6/Family; 12 & Under Free w/Adult
For More Information Call Snow Country Promotions: 218-253-4381 or 218-253-4481

HAUNT NO FURTHER!!
YOU WON'T FEEL PICKED CLEAN WHEN YOU SHOP FALLS LIQUOR HALLOWEEN SALE!!
YOU'LL SCREAM FOR...
E&J. Cask & Cream
Brandy & Cream Liqueur



750 ml Bottle
9.99 Sale Price
-3.00 Mail-In Rebate
$6.99 Your Final Price!!
Canadian Club.
Premium whisky since 1858.
Liter Bottle $11.99
BUSCH & BUSCH LIGHT
Suitcases $9.99
FALLS LIQUOR
Corner of 3rd & Atlantic 681-1992 Thief River Falls

TRF ground game beats Little Falls passing attack ...

Prowlers out-score Flyers

■ Chiodo rushes for 331 yards in 42-22 win

Both teams trotted their defensive units onto the field when the starting line-ups were introduced, but once the action began the offenses grabbed the spotlight Tuesday as the Thief River Falls running game outscored the Little Falls passing attack 42-22 in a chilly Section 8AAAA high school football playoff quarterfinal game at Prowler Field.

The first-ever meeting between the two teams produced highlight film performances by a pair of juniors – Thief River Falls runningback Wade Chiodo and Little Falls quarterback Mario Filippi. Both showed the talents that enabled them to crack the 1,000-yard barrier during the regular season as Chiodo rushed for 331 yards and scored five touchdowns on a 26-carry night, while Filippi completed 22 of 47 passes for 304 yards and three touchdowns.

Thief River Falls also got a 10-carry, 95-yard rushing effort from fullback Kyle Anderson, while Little Falls wide receiver Jason King caught nine passes for 145 yards and three touchdowns

"They're talented," said Thief River Falls coach Jeff Mumm in describing the Flyers. "They have a lot of athletes. They're scary. The quarterback throws the ball awfully well, and that No 12 (King) is a real force. We played a good football team."

But the Air Force was beaten by the Army, with the Prowlers racking up 477 of their 492 yards on the ground.

"Wade broke some big runs, and Kyle was just one step away a couple of times," noted Mumm. "We knew they (Flyers) would have a hard time stopping us on the ground. We've got four good backs. Right now it looks like we have a two-back offense with Wade and Kyle, but Trevor Lee and Andy Harbott are quality-type backs, too."

And they're running behind an offensive line that is providing them with the play-opening blocks – the holes the backs turn into big gains.

Chiodo and the Prowlers scored on their first snap of the game as he popped through right tackle on an 88-yard run with 4:31 elapsed

A fumble and an interception stopped the next two Thief River Falls drives, with the interception leading to a Little Falls touchdown – a 64-yard Filippi toss to King, who was wide open behind the Thief River Falls secondary. The two hooked up for the conversion pass out of a fake kick for an 8-6 edge with 6:15 to play in the first half.

Thief River Falls met the challenge with an 11-play, 70-yard drive that set up a 1-yard Chiodo touchdown run off left tackle with 2:11 remaining. A 34-yard run by Anderson on a quick-opening dive was the big play on the drive.

The game took a dramatic turn in the Prowlers' favor on a two-play third quarter swing. Trailing 12-8, the Flyers were on the move when they faced a fourth-and-two at the Thief River Falls 31. Filippi gained just one yard on a quarterback sneak, turning the ball over to Thief River Falls. Chiodo then went 70 yards for a touchdown on the next play, squeezing down the right sidelines with 5:23 on the clock. Quarterback Chris Mumm added the extra points on a keeper for a 20-8 spread.

"That changed the whole complection of the football game," acknowledged Jeff Mumm.

Moments later Chiodo came up with an interception to set up a 7-play, 41-yard touchdown drive. A 31-run run by Anderson took the ball to the 10, and Chiodo scored from a yard out, then added the conversion run for a 28-8 cushion with 49 seconds to play in the third quarter.

The Prowlers' breakaway runs made for some short, albeit very productive, possessions, while the Flyers' short, controlled passing game wound up creating more sustained drives. In the fourth quarter, for example, a 9-play, 71-yard drive and a 10-play, 68-yard drive both resulted in short Filippi touchdown tosses to King. But in between, Chiodo broke off a 60-yard touchdown run to maintain a 35-22 spread.

After an unsuccessful Little Falls on-side kick, Lee stepped through the left side on a 34-yard run that was followed on the next play by an 8-yard touchdown run by Wade Haviland, who broke away from a tackle near the line of scrimmage, spun around, and headed to the right corner of the end zone with 3:01 remaining

The No. 2-seeded Prowlers advanced to the Section 8AAAA semifinals with a 7-2 record. The No. 7-seeded Flyers finished the year 2-7. "That record is deceiving," noted Mumm. "Little Falls plays in the Central Lakes Conference where they line-up every week and play outstanding football teams like Brainerd, the St. Cloud schools, Alexandria and Sartell."

Statistics

	TRF	LF
First Downs	10	18
by rushing	10	0
by passing	0	12
by penalty	0	0
Rushing attempts yards	46-477	29-68
Pass att-comp-int	8-3-1	40-22-2
Yards Passing	15	304
Total offensive yards	492	372
Fumbles fumbles lost	2-1	1-0
Penalties yards	4-10	4-25
Punts average	2-40.0	4-32.0

Scoring

	1	2	3	4	T
Little Falls	0	8	0	14	22
Thief River Falls	0	0	10	14	42

TRF - Wade Chiodo, 88-yard run, run failed

LF - Jason King 64-yard pass from Mario Filippi, King pass from Filippi.

TRF - Chiodo, 1-yard run, run failed.

TRF - Chiodo, 70-yard run, Chris Mumm run

TRF - Chiodo, 1-yard run, Chiodo run.

LF - King, 3-yard pass from Filippi, kick failed.

TRF - Chiodo, 60-yard run; Levi Kraft kick.

LF - King, 5-yard pass from Filippi, Filippi run

TRF - Wade Haviland, 8 yard run, Kraft kick.

Individuals

■ Rushing (TRF) Wade Chiodo 26-331, Kyle Anderson 10-95; Travor Lee 3-32, Wade Haviland 4-13, Andy Herbott 3-6, (LF) Aaron Hennes 12-55; Jason King 2-18, Rusty Detera 2-10, Mario Filippi 13(-)15

■ Passing - (TRF) Chris Mumm 2-for-7, 15 yards, 0 interceptions, Travor Peterson 0-for-1, 0 yards, 1 interception, (LF) Mario Filippi 22-for-47, 304 yards, 2 interceptions; Jason King 0-for-1, 0 yards, 0 interceptions, Aaron Hennes 0-for-1, 0 yards, 0 interceptions

■ Receiving - (TRF) Trevor Lee 1-10; Wade Chiodo 1-5, (LF) Jason King 0-145, Aaron Hennes 5-45, Randy Kalis 3-43; Jonathan Czech 3-40; Jesse Kliber 2-31.

RLCC, B/G-MR host semifinals

Red Lake County Central and Badger/Greenbush-Middle River join the post-season high school football picture today (Saturday) as host teams for area semifinal games.

Both received byes during Tuesday's opening round quarterfinals. The Mustangs, seeded No. 2 in Section 7 Nine-Man, will play Fisher/Climax at 1:30 p.m. in Oklee. The Gators, seeded No. 1 in Section 8AA, will face Pine River-Backus at 6 p.m. in Middle River.

Section 8AA

■ Quarterfinals Tuesday, Oct. 21 - Pine River-Backus 24, Walker-Hackensack-Akeley 10, Mahnomen 42, Cass Lake-Bena 14, Pequot Lakes 14, Bagley 7

■ Semifinals Saturday, Oct. 25 - Badger/Greenbush-Middle River vs. Pine River-Backus, 6 p.m. at Middle River; Mahnomen at Pequot Lakes, 6 p.m.

■ Championship Wednesday, Oct. 29 - 6:30 p.m., Fargodome

Section 8 Nine-Man

■ Quarterfinals Tuesday, Oct. 21 - Tri-County 49, Marshall County Central 14, Kittson County North 45, Goodridge/Grygla-Gatzke 0

■ Semifinals Saturday, Oct. 25 - Kittson County North vs. Kittson Central, 1:30 p.m. at Hallock, Stephen-Argyle vs. Tri-County, 7 p.m. at Argyle.

■ Championship Friday, Oct. 31, 12:30 p.m., Fargodome.

Section 7 Nine-Man

■ Quarterfinals Tuesday Oct. 21 - Win-E-Mac 52, East Grand Forks Sacred Heart 38; Fisher/Climax 22, Norman County West 8

■ Semifinals Saturday, Oct 25 - Fisher/Climax vs. Red Lake County Central, 1:30 p.m. at Oklee, Norman County East vs. Win-E-Mac, 7 p.m. at Gary

■ Championship Friday, Oct. 31, 10 a.m., Fargodome.

Blue Devils shut out 45-0 in playoff debut

Goodridge/Grygla-Gatzke had trouble both on offense and defense Tuesday afternoon in a one-sided 45-0 Section 8 Nine-Man high school football playoff loss to Kittson County North.

The host Cougars, who beat the Blue Devils 25-14 during the regular season, scored on their first possession and never looked back. It was 27-0 at halftime.

"They took it to us from beginning to end," said Goodridge/Grygla-Gatzke coach Darwin Hagen "Offensively, they ran the option well, and they played pretty solid defense. They got on a roll and it kind of snowballed on us."

The Goodridge/Grygla-Gatzke ground game was limited to 87 yards on 38 plays. Quarterback Jared Eidelbes was the Blue Devils' top ball carrier with 43 yards on 19 carries. Halfback Alex Anderson, the Blue Devils' breakaway threat, was held to 19 yards on nine carries. Eidelbes was 6-for-14 passing for 80 yards.

"It was not the way you want to end the season," offered Hagen, whose Blue Devils finished 3-6.

Scoring

	1	2	3	4	T
Goodridge/G-G	0	0	0	0	0
Kittson Co. North	15	12	12	6	45

KCN - Kris Hokanson, 30-yard run, Ross Holmstad run.

KCN - Hokanson, 4-yard run, Jeremy Holstrup kick.

KCN - Holmstad, 2-yard run, pass failed

KCN - Hokanson, 20-yard run, run failed.

KCN - Hokanson, 10-yard run, run failed

KCN - Mike Peterson, 45-yard run, run failed

KCN - Chris Johnson, 1-yard run, run failed.

Nordics fall to Wildcats

Marshall County Central gave up three first quarter touchdowns and was never able to challenge that early Tri-County lead as the Nordics dropped a season-ending 49-14 Section 8 Nine-Man high school football playoff quarterfinal game to the Wildcats in Karlstad.

Tri-County beat Marshall County Central by just a 20-14 margin in mid-season, but the Wildcats had a 35-6 halftime lead in the post-season rematch.

The Nordics, who were 3-2 back on Sept. 26, wound up with a four-game losing streak and a 3-6 season record.

Scoring

	1	2	3	4	T
Marshall Co. Central	0	6	0	8	14
Tri-County	20	15	0	14	49

T-C - Ron Carlson, 6-yard pass from Tryg Spilde, Carlson run.

T-C - Carlson, 19-yard pass from Spilde; kick failed.

T-C - Kyle Kuznia, 2-yard run, kick failed.

T-C - Spilde, 1-yard run, Spilde run

MCC - Bjorn Halvorson, 20-yard run; run failed.

T-C - Phil Kazmierczak, 40-yard run, Spilde kick.

T-C - Spilde, 24-yard run; Spilde kick.

MCC - Garrett Magner, 40-yard run, Halvorson run.

T-C - Brett Anderson, 15-yard run, Spilde kick.

Mustangs top seed in 31A

Sub-Section 31A high school volleyball tournament will begin with quarterfinal matches Tuesday at Crookston and East Grand Forks.

Red Lake County Central picked up the No 1 seed when tournament match-ups were posted Thursday

Sub-Section 31A

■ Quarterfinals Tuesday, Oct 28 - (Upper Bracket at Crookston) 1. Red Lake County Central vs. 8 Marshall County Central, 6 p.m., 4. East Grand Forks vs 5. Warren-Alvarado-Oslo, 7:15 p.m., (Lower Bracket at East Grand Forks) 2. Fisher/Climax vs. 7. East Grand Forks Sacred Heart, 6 p.m.; 3. Crookston vs. 6. Red Lake Falls, 7:15 p.m

■ Semifinals Thursday, Oct. 30 - (at UMC) Upper Bracket, 6 p.m.; Lower Bracket, 7:15 p.m

■ Championship Saturday, Nov 1 (at UMC), 0 p.m.

(Continued on Page 13)

- Sports Briefs -

Coaching appointments

Brian Olson has been named Thief River Falls' boys head high school swimming coach for the 1997-98 season, it was announced this week by Jim Sims, Director of Student Activities for School District 564.

Olson and Shon Thompson were co-head coaches for the Thief River Falls boys and girls programs last year. Olson gave up the title of co-head coach of the girls this fall while he pursued employment opportunities, but continued to work with Thompson, officially as an assistant.

This winter Olson will be listed as head coach of the boys

Boys basketball coaching positions filled recently include Scott Brekke, ninth grade; Mike Peterson, eighth grade; and Jeff Johnson, seventh grade. Brekke stepped down as the Prowlers' head boys basketball coach at the end of the 1996-97 season.

All coaching positions are filled, pending school board approval, pointed out Sims.

Volleyball pairings to be set up on Monday

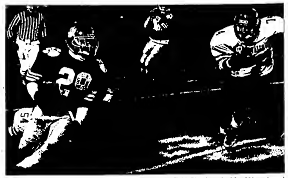
North Sub-Section 8AA high school volleyball tournament pairings will be announced Monday.

Play starts Thursday when the No 4 seed hosts No. 6 and the No. 4 seed entertains No. 5.

Top two seeds receive opening round byes and will host the semifinal matches Saturday, Nov. 1

Championship match will be played Thursday, Nov. 6, at the site of the highest seed.

Unbeaten Alexandria, rated No. 1 in the Class AA state polls, will get the No. 1 seed. Thief River Falls, Detroit Lakes and Moorhead have their sights set on the second spot.



Having left Little Falls' Kyle Coppes on the ground, Thief River Falls runningback Wade Chiodo tried to out-run the Flyers' Ben Smith on this second quarter carry in Tuesday's Section 8AAAA high school football playoff game at Prowler Field. Chiodo rushed for 331 yards and scored on touchdown runs of 88, 1, 70, 1 and 60 yards as the Prowlers advanced into today's (Saturday) semifinals with a 42-22 win over the Flyers.

Class A Sub-Section volleyball tournament pairings are announced

(Continued from Page 12)

Sub-Section 32A - at NCTC

■ First round Friday, Oct 24 - Goodridge/Grygla Gatzke vs Badger/Greenbush-Middle River, 0:30 p.m

■ Quarterfinals Monday Oct 27 - (Upper Bracket) Lake of the Woods vs Kittson County North, 4 p.m. Kittson Central vs Warroad, 5:30 p.m. (Lower Bracket) Tri-County vs Goodridge/Grygla Gatzke or Badger Greenbush Middle River, 7 p.m., Roseau vs Stephen Argyle, 0:30 p.m

■ Semifinals Tuesday Oct 28 - Upper Bracket 6:30 p.m., Lower Bracket 0 p.m.

■ Finals Saturday Nov 1 - third place 0:30 p.m., championship 0 p.m

TRF swimmers host Pirates Thursday in final dual meet

Thief River Falls girls high school swim team will close out its 1997 regular season schedule Thursday with a 5 p.m. dual against rival Crookston at the Franklin Middle School pool.

The Prowlers were 4-7 in dual competition heading to a scheduled Tuesday meet at Warroad. Results were not reported. Thief River Falls was scheduled to be part of the Crookston Invitational Friday.

Section 8A meet will be held Nov. 7-8 at Warroad. This is the first year of two-class competition in Minnesota high school swimming. State meet is Nov. 13-15 at the University of Minnesota in Minneapolis.

BUY IT - SELL IT - FIND IT IN THE CLASSIFIEDS

Pioneers force extra match

■ NCTC volleyball team beats Central Lakes

A playoff-qualifying playoff between Northland and Central Lakes became a necessity Thursday when the Pioneers outlasted the Raiders 3-2 in a regular season-ending Minnesota Community College Conference volleyball match played in Thief River Falls.

Top four Northern Division regular season finishers earn MCCC state tournament spots. Fergus Falls, Vermilion and Rainy River had the top three spots locked up, but the fourth and final position was up for grabs in Thursday's dramatic regular season finale in Thief River Falls

A Central Lakes win would have ended the Northland season. But the Pioneers pulled into a fourth place tie with the Raiders by winning 12-15, 16-14, 15-5, 15-17, 16-14.

Northland did it the hard way by overcoming a 13-10 deficit in the rally point fifth game, when a point is scored on every serve.

"It was a big win," acknowledged Northland coach Shari Olson

Outcome of the match requires a Northland vs. Central Lakes playoff. And by virtue of a coin toss won by the Raiders following Thursday's contest, that match will be played in Brainerd Sunday at 1 p.m. Winner moves on to the state meet.

Paula Hovda had 20 kills in the Thursday win, with an eye-opening 39 percent hitting efficiency, and Rayna Benson collected 24 assists, with 40 percent of those sets leading to kills by the Northland hitters. Both played their best matches of the year, according to Olson

Lara Hendrickson and Naomi Wilebski, a pair of Northland hitters, also impressed with their back row play that produced 22 digs for Hendrickson and 18 for Wilebski

The Pioneers' hitting efficiency rose to 23 percent against Central Lakes after just a 7 percent showing in a 3-2 Monday loss to unbeaten division-leading Fergus Falls. The Spartans, ranked No 4 in the latest NJCAA national polls, got by the upset-minded Pioneers 11-15, 15-11, 13-15, 15-12, 15-11

The match featured 102 Northland digs. "We did a great job against one of the top teams in the country," noted Olson. "We did everything right, except hit efficiently."

Northland followed that emotional conference match-up with a lackluster effort in a 15-9, 15-9 loss against the Concordia College junior varsity in the second part of their Monday triangular in the Pioneers' gym

The Pioneers are 9-11 overall and 7-7 in the MCCC.

NCTC Leaders

■ vs. Fergus Falls - (kills) Mackenzie Malwitz 10, Tammy Nerby 8, Naomi Wilebski 6, (assists) Rayna Benson 13, Nerby 12, Paula Hovda 12, (aces) Hovda 4, Lara Hendrickson 22, Hovda 2, (blocks) Hendrickson 6, Jemi VanEngen 4, (digs) Hovda 22, Hendrickson 20, Wilebski 18

■ vs. Central Lakes - (kills) Paula Hovda 20, Naomi Wilebski 13, Lara Hendrickson 10, (assists) Rayna Benson 24, Hovda 12, Tammy Nerby 11; (blocks) Hendrickson 4, Wilebski 4, Mackenzie Malwitz 3, (digs) Hendrickson 22, Wilebski 18

Mooney earns state meet spot

A seventh place finish by Becky Mooney at the Section 8AA girls high school cross country meet Thursday earned the Thief River Falls senior a spot in the 1997 state meet Nov. 1 at St. Olaf College in Northfield.

Mooney ran a 15:37 to grab the final qualifying spot in Thursday's race at Sartell. Amber Newby of Bemidji won the 4K race in 15:24.

"Becky dug deep and pulled out a state-qualifying finish," pointed out Thief River Falls coach Teri Ueland

The Lumberjacks also had the top finisher in the boys' portion of the meet in Luke Mullranin, who covered the 5K course in 16:28.

Rob Russillo led the Thief River Falls boys with a 36th place 18:14.

Alexandria won both team titles, easily. The Cardinals finished with a 28-73 victory margin over runner-up Bemidji in the boys race and had a 57-71 advantage over second place Little Falls in the girls competition

Thief River Falls finished 11th in the girls race and 14th in the boys event.

"The team didn't finish as strong as they would have liked," acknowledged Ueland, "but we still had a great season. It doesn't matter what the score was, to me, they're all winners."

Section 8AA Girls

■ Team totals - Alexandria 57, Little Falls 71, Sauk Rapids 94, Bemidji 109, St. Cloud Tech 114, Sartell 173, Moorhead 175, Rocori 188, Detroit Lakes 212, Brainerd 321, Thief River Falls 325, Elk River 336, Fergus Falls 357, St. Cloud Apollo 383.

■ State qualifiers - 1. Amber Newby, Bemidji, 15:24, 2. Holly Beto, Little Falls, 15:28, 3 Carmen Meyer, Sauk Rapids, 15:28, 4 Kaela Sonstegaard, Alexandria, 15:32, 5 Kadie Nelson, Alexandria, 15:33, 6 Judie Dockendorf, St. Cloud Tech, 15:36, 7. Becky Mooney, Thief River Falls, 15:37. Other TRF places - 70 Jacki Mooney, 18:13, 78, Lisa McKercher, 18:28, 84 Jill Panek, 18:55, 90 Janae Harlow, 19:35, 94 Breann Fugelberg, 20:20, 99 Diane Holsted, 22:42.

Section 8AA Boys

■ Team totals - Alexandria 28, Bemidji 73, Sartell 102, St. Cloud Tech 137, Fergus Falls 139, Elk River 154, Sauk Rapids 163, St. Cloud Apollo 192, Brainerd 257, Moorhead 272, Little Falls 273, Rocori 283, Detroit Lakes 350, Thief River Falls 390

■ State qualifiers - 1. Luke Mullranin, Bemidji, 16:26, 2 Erik Quam, Alexandria, 16:30, 3 Jeremy Essler, Alexandria, 16:55, 4 Brian Klug, Alexandria, 16:56, 5 Brad Wiener, Sartell, 16:58, 6 Steve Tingum, Alexandria, 17:11; 7 Steve Pekarek, Sauk Rapids, 17:11. TRF places - 36 Rob Russillo, 18:14, 86 Brady Anderson, 19:47, 87. Chad Borneman, 19:48, 88. Justin Walseth, 29:15, 91. Zach Bosh, 20:42, 92 Seth Harlow, 20:45, 94. Brandon Gerardy, 21:11.

Despite regular season-ending 43-14 loss to Mesabi...

NCTC still in playoff picture

There is life after death. The Northland football team found that out Thursday when a what was supposed to be a season-ending 43-14 loss to Mesabi was followed by a coin toss that may be used as a tie-breaker in determining the Northern Division's second team in the Minnesota Community College Conference state playoff semifinals. The Pioneers won the toss that included Mesabi and Itasca.

A Northland win over Mesabi would have locked up second place in the Northern Division behind Vermilion. A loss, it was reported, would eliminate the Pioneers from the post-season picture. However, a closer look revealed a possible three-way second place tie at season's end.

Northland and Mesabi are both 2-2 in the division. Vermilion has the title locked up with a 3-0 mark heading into a regular season-ending game against winless Hibbing today (Saturday). Itasca also finishes today – a home game against Southern Division member Fergus Falls. The Vikings have already completed a 2-2 trip through the Northern Division, tying them with Northland and Mesabi.

In head-to-head match-ups this fall, Northland beat Itasca; Itasca defeated Mesabi; and Mesabi knocked off Northland.

That would present the second tie-breaker: overall record. Northland and Mesabi both finished 2-6. Itasca is 2-5 heading into the Fergus Falls game. The Vikings will advance if they beat the Spartans. But by virtue of the coin toss, Northland is a playoff team if Itasca is beaten by Fergus Falls Mesabi is the odd-man out.

Whoever emerges from the Northern Division second place log jam will head to Rochester for an MCCC semifinal match-up with the Southern Division champion Yellowjackets Nov. 1.

Northland and Mesabi played to a 14-14 first half tie, with the Pioneers' Tauheed Johnson scoring on a 5-yard run and an 80-yard kick-off return. The Vikings answered with a 30-yard run by Tyrone Morgan and a 7-yard Mike Pavlovich pass to Toben Jones.

The Norsemen went ahead 21-14 on a 31-yard Morgan touchdown run in the third quarter, and Mesabi then took over in the final 15 minutes, beginning with a 25-yard Pavlovich touchdown pass to Jason Carlson

TRF ARENA SCHEDULES

Old Arena

Saturday, Oct. 25 - 6-9 a.m. open hockey 8-under; 9:15-10:15 a.m. open hockey 9-10, 10:30 am - 12:00 OMFS, 12:15-1:15 p.m. public skating, 1:30-2:30 p.m. public skating, 2:45-3:45 p.m. public skating, 4-5 p.m. Pee-Wee Group 1; 5:15-6:15 p.m. Pee-Wee Group 2, 6:30-7:30 p.m. Bantams; 7:45-9 p.m. open hockey high school, 9:15-10:15 p.m. rental

Sunday, Oct. 26 - 1-5 p.m. Hockey Fun Day, 5:15-6:30 p.m. public skating, 6:45-8:15 p.m. OMFS, 8:30-9:45 p.m. open hockey high school, 10-11 p.m. rental

Monday, Oct. 27 - 6-7:30 a.m. OMFS, 4-4:45 p.m. hockey testing, 4-5-year-olds, 4:45-5:15 p.m. hockey testing, 6-year-olds, 5:15-5:45 p.m. hockey testing, 7-year-olds; 6-6:30 p.m. hockey testing, 8-year-olds, 6:30-7 p.m. hockey testing, 9-year-olds, 7-7:30 p.m. hockey testing, 10-year-olds, 7:45-8:45 p.m. open hockey Pee-Wees and Bantams, 9-10:15 p.m. open hockey high school

Tuesday, Oct. 28 - 6-7:30 a.m. OMFS, 4-4:45 p.m. hockey testing, 4-5-year-olds, 4:45-5:15 p.m. hockey testing, 6-year-olds, 5:15-5:45 p.m. hockey testing, 7-year-olds, 6-6:30 p.m. hockey testing, 8-year-olds, 6:30-7 p.m. hockey testing, 9-year-olds; 7-7:30 p.m. hockey testing, 10-year-olds, 7:45-8:45 p.m. open hockey Pee-Wees and Bantams, 9-10:15 p.m. open hockey high school

Wednesday, Oct. 29 - 6-7:30 a.m. OMFS, 3:15-4:45 p.m. OMFS; 5-5:30 p.m. S1, B1, B4; 5:30-6 p.m. S2, S3, B2, B5, 6-6:30 p.m. S1, B1, B3, B6, 6:30-7 p.m. S2, S3, B2, B3, 7:15-7:45 p.m. B4, B5, B6; 7:45-8:15 p.m. Junior Advanced, 8:30-9:45 p.m. open hockey high school, 10-11 p.m. rental

Thursday, Oct. 30 - 6-7:30 a.m. OMFS, 3:15-4:45 p.m. OMFS, 5-5:30 p.m. S1, B1, B4, 5:30-6 p.m. S2, S3, B2, B5, 6-6:30 p.m. S1, B1, B3, B6, 6:30-7 p.m. S2, S3, B2, B3, 7:15-7:45 p.m. B4, B5, B6; 7:45-8:15 p.m. Junior Advanced, 8:30-9:45 p.m. open hockey Pee-Wees and Bantams, 10-11 p.m. rental

Friday, Oct. 31 - 6-7:30 a.m. OMFS 3:45-4:45 p.m. open hockey 10-under; 5-6 p.m. open hockey Pee-Wees and Bantams, 6:15-7:45 p.m. open hockey high school, 8-9 p.m. rental, 9:15-10:15 p.m. rental

Saturday, Nov. 1 - 8-9 p.m. open hockey 9-10-year-olds, 9:15-10:15 a.m. open hockey 8-under; 10:30 a.m. - 12:00 OMFS; 12:15-1:15 p.m. public skating; 1:30-2:30 p.m. public skating; 2:45-3:45 p.m. public skating, 4-5 p.m. public skating; 5:15-6:15 p.m. open hockey Pee-Wees, 6:30-7:30 p.m. open hockey Bantams, 7:45-9 p.m. open hockey high school, 9:15-10:15 p.m. rental

Sunday, Nov. 2 - 1-2 p.m. open hockey 10-under; 2:15-3:30 p.m. public skating, 3:45-5:15 p.m. OMFS, 5:30-6:30 p.m. open hockey Pee-Wees and Bantams, 6:45-7:45 p.m. public skating, 8-9:30 p.m. open hockey high school, 9:45-10:45 p.m. rental.

NOW AT 1.0% APR
VALUE ★ BONANZA
PERFORMANCE AT A PRICE YOU CAN AFFORD
You need equipment that works hard. Now this performance is available at exceptional savings. During October you'll get retail financing as low as 1.0% APR for 36 months on the following New Holland equipment:
• Round Balers • Square Balers • Spreaders • Pull-Type Forage Harvesters • Mower-Conditioners • SP Windrowers
• Mowers/Rakes/Tedders/Windrow Inverters • Compact Tractors • 10S Series Tractors • 30 Series Tractors • 35 Series Tractors
• 40 Series Tractors • GEMINI™ Tractors • GENESIS™ Tractors • High Clearance/Narrow/Orchard • Wide Clearance Tractors
Get it all: powerful New Holland equipment, reliable performance and, now, an even more affordable price tag. Don't miss out! Those deals only last until October 31, 1997.
ANDERSON POWER & EQUIPMENT
Hwy. 1 & 59 North • Thief River Falls
1-218-681-1423
NEW HOLLAND Credit Company
NEW HOLLAND

HUNTING SEASON IS HERE



SET YOUR SIGHTS ON FLEET SUPPLY
BE READY FOR HUNTING SEASON WITH THESE HUNTING SPECIALS!!
(Limited To Stock On Hand • Sale Ends November 15, 1997)
BLAZE ORANGE HUNTING ITEMS: JACKETS, COVERALLS, BIBS & SWEATSHIRTS, 10% OFF
Mr. Heater
MR. HEATER MH12T [Stock #73190] Variable output of 6, 9 & 12,000 BTU/Hr Hi-Medium Low Safety Regulator
Sale $39.95
ON ALL MEN'S HUNTING PAC BOOTS 10% OFF
CHECK OUR: • CAPS • GLOVES • SOCKS • WOOL PANTS • UNDERWEAR • FLANNEL SHIRTS • QUILT SHIRTS • HAND WARMERS
ALL IN-STOCK GUN CASES 10% OFF
HUNT WITH FEDERAL SHELLS
Cal. 30-30 (150 gr. - 170 gr.) $9.75
Cal. 243 (100 gr.) $9.75
Cal. 270 (130 gr. - 150 gr.) $10.75
Cal. 300 (150 gr. - 180 gr.) $10.75
Cal. 308 (150 gr. - 180 gr.) $10.75
Cal. 30-06 (150 gr. - 180 gr.) $10.75
*Note: "AS" not included in these prices!
OPEN: 8:00-5:30 MONDAY - FRIDAY 8:00 - 5:00 SATURDAY!
Roseau—(218) 463-1729 • Thief River Falls—(218) 681-2850

THE CLASSIFIEDS – THE CLASSIFIEDS – THE CLASSIFIEDS – THE CLASSIFIEDS

COACHING POSITION OPEN
One position as 7th and 8th grade girls basketball coach at Marshall County Central High School is open for the 1997-1998 season. Interested persons request application form by contacting Mr. Denny Minkus, AD, MCC High School, P.O. Box 189, Newfolden, Minnesota 56738 or call 874-7225. **Deadline for application is October 31.**

MSU will deny discrimination on the basis of race, color, national origin, sex, religion, age, or disability in the employment or provision of services.

IMMEDIATELY
Help Wanted:
Secretarial/Receptionist/Accounts Payable Position
Part-time during the school year. Must be proficient in computer skills, word processing, spread sheets, typing, math and retirs well to students. Some filing required. Position open until filled.
Send letter of application and supporting documents to:
Wayne Tumquist, Superintendent/Principal
P.O. Box 68, 189 Carpenter Ave.
Bridger Independent School District #676, Bridger, MN 59714
An equal opportunity employer

HELP WANTED
Looking For Motivated Individuals. Flexible Hours.
DINING ROOM: Day & Evening Shifts, Waiters/ Waitress & Hostess. Will Train. Mature Individuals Welcome.
LOUNGE: Evening Waiter/Waitress
HOUSEKEEPING: Evening Shifts
MAINTANCE: Full -Time
NIGHT AUDITOR: Full -Time Or Part-Time
KITCHEN: Part-Time Dishwasher/Janitor
Pick Up Applications At The Front Desk Of The Best Western, Thief River Falls

POLARIS INDUSTRIES
IMMEDIATE OPENINGS CREATED
(leading manufacturer of snowmobiles ATV's and watercraft)
IS SEARCHING FOR A LOGISTICS SUPERVISOR FOR ITS FACILITY LOCATED IN ROSEAU, MINNESOTA (near Lake of the Woods).
The successful candidate must direct the overall operation of the receiving, warehouse operations and fine detail forklift drivers, for the most efficient use of equipment and personnel. Oversees the routing of incoming shipments of parts and raw materials. Improve warehouse practices and material flow promoting efficiency and reduction of costs.
Polaris Industries Inc. offers a comprehensive benefits package, competitive salary along with a profit sharing program.
If you feel you are qualified and would like to become a member of our team please send resume and salary requirements to:
POLARIS INDUSTRIES
ATTN: HUMAN RESOURCE
301 5TH AVE. S.W.
ROSEAU, MN 56751
We are an Equal Opportunity Employer.

The Times • WATCH
www.thetimes-watch.com
CLASSIFIED ADS
DEADLINES: The Times – Monday, 10:00 A.M.; Northern Watch – Wednesday, 3:00 P.M.

Name
Address
City
State Zip Code Phone

REACHING OUT WORLDWIDE
As low as $5.00
☐ Times
☐ Times + Internet
☐ Northern Watch
☐ Northern Watch + Money Saver
☐ Internet
☐ Money Saver
☐ Northern Watch + Internet
Ad Section
Ex. Add'l. Words .31.00
Internet Charge $1.00
Per Word

If you wish to have your name, address and telephone number in the ad please write it on the numbered lines provided.
Make Check Payable to The Times, Fifth Ave. NW, Thief River Falls, MN 56701
PLEASE SEE SECTION FOR EXACT CATEGORY WHICH YOUR AD TO RUN
YOUR BEST DEALS IS TO RUN IN BOTH!

BEST VALUE!
PC EXCAGE DEAL
Advertise 3 Times Get The 4th Time FREE

☐ Check/ Money Order Enclosed
☐ MasterCard # Expiration Date
☐ Visa # Expiration Date

Help Wanted

ROOFERS- Experience helpful but not necessary. Apply at 4005 Grimes Ave. No. Golden Valley. 541-9111.

WANTED- Some chores over 55 in Northwestern Minnesota who are willing to share their home with a boy, age 12, who works and attends school in exchange for room and board. Contact Lutheran Social Service, Attn: Jeanne Hanson, Social Worker, Grandparent Director at Tri-Valley Opportunity Council, Crookston, Minnesota 56716 or call 281-4474.

WANTED: Experienced teeth alignment technician. Large, growing dentistry practice, wage DOE. Send resume to: Brent Hanson, Hanson Dental, P.O. Box 1, Thief River Falls, MN 56701. Sch.

TEXAS REFINERY Corp. needs dealers in Thief River Falls, Wins W, A, Appling, Bend, Nr 56701. Dec 711, Ft. Worth, TX 76161-0311. 1-800-351-3667.

HELP WANTED!
Applications are being accepted for full time cooks. Up to $8.10 to $8.60 per hour with yearly increases and a bonus in December. No experience necessary. Apply at:
NORTHERN PRIDE, Inc.
Nurse & Pennington Apts.
Thief River Falls, MN 56701
Call 218-681-1201 for More Info.

HELP WANTED- Cook. Apply in person at Grandma's in Thief River Falls.

HELP WANTED- Dick's Trenching, nuts on Hwy. 59 in Thief River Falls. Call 745-3333 or Mobile 315-253-3436. 45TC

HELP WANTED- Experienced Log Scaler. Apply at Northern Timber Co., Inc., Box 325, Grygla, MN 56727. Phone 294-5454. Equal Opportunity Employer.

MILKERS NEEDED- Full-time, permanent positions available on dairy farm. Excellent wages and benefits. Please contact Gary at 681-5000. 48PD

HELP WANTED- Part-time to office cleaning, evenings, call 681-2310. 50BC

HELP WANTED- Full or part-time help needed. Apply in person, 9-4 Studio Royale, 208 Main Ave. E. 50BC

PARTS PERSON
To work with a team of experts in fight equipment repair, air conditioning, hydraulics, electrical systems, etc. Must be willing to learn. Will be trained. Full-time position, benefits and salary commensurate with experience. Please contact Gail at 218-681-1422 or stop at Northern Flight Service, Inc., Airport Road, P.O. Box 3, Thief River Falls, MN 56701.

J.C. TRON, Electronic Recovery Center Thief River Falls, is taking applications for an energy Cleaning and Recovery Technician in Thief River Falls. We offer competitive wages, benefits and a great work environment. Applications may be picked up at contact: Clarence Reisbery Center, 601 Hwy. 59 S.E., Thief River Falls, MN 56701 or call 218-681-8268. Applications due by Nov. 3rd. EOE

ACTIVITY ASSISTANT: Hillcrest Nursing Home is taking applications for a full time Activity Assistant. Person will work 40 hours per week, including every other weekend. Must be creative, energetic and clean activities. We offer competitive wages and benefits. Apply in person at Hillcrest Nursing Home, 311 Strathmore Ave., Red Lake Falls, MN 56750 or call Jeanne at 218-253-2184 for more information. EOE

NEED EXTRA $$- The Grand Forks Herald is looking for a few more carriers in the following areas: Thief River Falls. Call Alan at 1-800-477-6575, ext. 283.

HELP WANTED
Cook, 20 hours per week.
Dishwasher, 20 hours per week.
Registered Nurse, 40 hours per week.
Applications may be picked up at the Nursing Home or Hospital. Applications will be in a group home setting. Apply to: Bethany Home, 1720 Bethany Home Rd. or 1-800-532-7855. E.O.E. Pelican Rapids, MN.

Help Wanted

—DIETARY POSITION—
Part-time day and every other weekend position in Dietary. Must have a valid drivers license. If interested, please apply in person at the Northwest Community Hospital, 1900 Summit Drive, Thief River Falls, MN 56701 or call 683-4000. Ask for Jeanne. EOE/AA

HOUSEPARENTS- Four child Missouri group home for emotionally disturbed children is looking for houseparents. Applicants should be retired or raising their own children. Excellent salary and benefits. Send resume including work history, two letters of reference and name and address of three personal references to: Box 1, Bethany Home, 1720 Bethany Home Rd., Pelican Rapids, MN 56572.

FULL-TIME POSITION open for tobacco/ grain buyer with Farmers Union Marketing Assn. Co., 870 Hwy. 59 S., Thief River Falls, MN 56701 or call 681-3700 for application. EOE/AA

3 POSITIONS
OFFSET PRESSMAN
Full-time position in a modern equipped print shop. Coverage of a second printing shop a must.
TYPESETTER
Ability to type 45 words per minute.
PRESSMAN'S HELPER
Must have a flexible schedule. Full-time position available.
All positions include various other duties involved in the production of publications. Excellent wages and benefits. Excellent opportunity for qualified individuals.
Apply at:
The Times
324 Main Ave. N. • Thief River Falls, MN
(218) 681-4450

WANTED- Dishwasher. Employment Supervision Manors adult responsible for maintaining cleaning and maintenance services within assigned area. Responsible for supplying cleaning supplies. Must have good verbal and written communication skills. Must be flexible with hours. Must have valid driver's license and insurable driving record required. A criminal background check will be done. Applicant must be able to work independently with competitive industry and benefits package. Apply in person at 1000 Main Ave. E. in Thief River Falls. Equal opportunity employer with benefits. EOE/AA.

WANTED- Cook. Apply in person at Thief River Falls Inn, MN 56701, 218-681-3010. 50BC

FOR CHRISTMAS $$$ FUN- no selling! Christmas Around the World. 1-800-735-3008 Invitations, Parties

SANDY PETERSON INSURANCE- Experienced in sales, for enthusiastic, motivated person. Call 218-681-3737.

HELP WANTED
Deli Cook/Cashier,
Meat Cutting Assistants.
Apply in Person at Erf's
Thief River Falls

RENI-RODEAL INC. is accepting applications for Construction Project Manager. Must be knowledgable in early development of new homes. Must be able to work independently. High school graduate with experience in the field. Will train. Must be willing to work with developmental disabilities and their families. Must have valid drivers lic. Must be able to work weekends. Must be able to be on-call/after-hours for 24 hrs. Competitive salary. Call 218-681-2160.

NEED NOW- Persons 55 and over who want to supplement their income. Call Jobs Plus at 1-800-450-2538 or apply at Job Seeking Skills training workshop, Tuesday, October 28, 1:00 p.m. at Tri-Valley Opportunity Council, Inc., Human Resources Training Center, EOE.

ASSISTANT MERC person needed. Must be knowledgable in early development of new homes. Must be able to work independently. High school or equivalent. Please contact Gary at 681-5000. 48BC

DAYTIME SHIFT Cashier, Applyat Fleet Farmer, Hwy. 1 and 32 North, Thief River Falls. 50BC

ACE HARDWARE is now accepting applications for full-time and part-time help. Hours negotiable. Apply in person. Apply at Ace Hardware. 50BC

HELP WANTED:
The Badger Independent School District #675 has substitute positions open in the areas of :
• Custodial • Office
• Paraprofessional Food Service
Substitutes may apply for work in one or all of the areas. Please contact:
Superintendent's Office
110 Carpenter Avenue, Bridger, MN 59714
or Call: 218-528-3201

Through "THE TIMES"
Resumes ONLINE resumes.nwatch.com
http://www.nwatch.com • Email: nwatch@nwatch.com
The Times • WATCH
Electronic Publishing
324 Main Ave. N. • Thief River Falls, MN 56701 • (218) 681-4450 • Fax: (218) 681-4443

Help Wanted

LOOKING FOR WORK?
Visit Our Home Page www.des.state.mn.us. For All the Employment Information
A FEW OF THE JOBS AVAILABLE:
• NURSING ASSISTANTS $5.85 per Hr., Park, Fairview, Grandridge, Greenbriar
• FARM EQUIPMENT MECHANIC- $8.00 per Hr., Park, Fairview, Goodridge, Greenbriar
• PRODUCTION WORKERS- Fosston, Gonvick, Perham, Thief River Falls,
Check on any of the above things that interest you at:
JOBSERVICE IS NOW ONLINE!
1301 Highway 1 E. - Thief River Falls
681-7900
200 East Robert St. - Fosston
435-1100

Pets

STRAYED TO farm Mark Black Lab, female, approximately 1 year old. Call 218-253-2206. 50BC

LOST- Female Golden Retriever, Red Lodmoo, strawberry blonde, very bone pronounced, between Thief River Falls and Goodridge. Reward. 218-681-2160.

COCKER SPANIELS, pups, 8 weeks, black and buff, $50.00 each. Call 218-253-2206. 50BC

FOR SALE: FOSS registered English Springer Spaniel puppies. Black and White. Champion bloodlines, tonny raised Call 218-681-2160.

FOR SALE- 8 AKC registered Shih Tzu puppies, 8 weeks old, $200. 2 Holstein heifers. 218-745-4333.

BABY RABBITS- All colors, very cute. Call 218-681-2160. Ask for Jeff. Will deliver. $5.00.

GERMAN SHEPHERD pups- 5 to 6 weeks old, vet checked, shots, wormed, $100 to $125. Random bloodlines. 218-681-2160. Ask for Jeff.

FOR SALE- Registered Holstein bull calves, dam raised, 2 weeks old. Call 218-745-4333.

Lost & Found

RECEIVED BY mistake, someones dog- house. Will be given to rightful owner. Call 218-681-2160.

FOUND- One round top key, can pick up at Times Office, 324 Main Ave. N., Thief River Falls, MN. 50BC

WIDEE'S ISP001 Missing since Oct. 7 at 60 to Thief River Falsls. Please call collect if found. Reward. 1-218-847-2000.

FOUND- 2 pairs of Reading Lab. sunglasses, found on Highway 59 near Pizza Hut, notice regarding this missing. 681-2160.

Snow Blowers

1-ST SNOW Drive-1, needs some repair. Will sell for $100. Call 218-681-2160 ask for Russ or Kevin. Also 1997 5-HO Chevrolet Pickup. 50BC

SNOWTHROWER SHOVEL- 3 input shovel, 24", 3/4 cut, electric start, with chains, right as new. 681-2160.

Sporting Goods

FOR SALE- New and used golf clubs, irons, Red Lake Falls, 218-253-4000.

NORTHERN GUN & Pawn pays cash for guns. Call 218-681-2160. 50BC

FOR SALE- Bass 7600 in the box, 250 HP, 4 stroke, 20" shaft, 2 gal. tank, with trim, $300-324-W 700 Yamaha, 28" shaft, very little, $475. 218-752-3551.

FOR SALE- Yamaha 40H Enduro motor for parts, need not run. 681-5036.

Lawn & Garden

Drycore

LECHOSEY DAYCARE has openings for all ages. Located 6 miles north of Thief River Falls between hwy. 32 and Hwy. 59. Call 218-681-2160. 50BC

LECHOSEY DAYCARE has openings for all ages. Located 6 miles north of Thief River Falls between hwy. 32 and Hwy. 59. Call 218-681-2160. 50BC

Wanted to Buy

WANT TO Buy- Farmstead within 10 miles of Thief River Falls, prefer with 10 acres. 218-681-2160. 50BC

WANTED- Sawmill shape old west, call 681-0713 after 5:00. 50BC

WANT TO Buy- A log lathe, early 50's vintage, Model 1000 Cant Hook, Model 1000 planer, both must be real. 681-0703.

WANTED- Used snowblower for 1967 Ford F-150. Also, dog kennel, 541-5279 after 5:00. 50BC

Notices

$500 REWARD offered to the person providing information that leads to the recovery and return of 50 head of 1st year heifers, stolen from Section 20, Hill River, on the night of Oct. 21st or the arrest and conviction of the person or persons responsible for the theft. Contact Sheriff's Office at 281-4474 or Crimestoppers at the Kittson County Sheriff's Office, 281-4474. PD#00

Pets

Great Rates Home Loans
- Home purchase
- Refinancing
- Debt Consolidation
- Equity Loans
- All Credit Welcome
- Be a Big Fish in Your Small Pond

MEMBERS FDIC AM AD'D DAYTON HUDSON CORP. CO-BRANDED CARD

CAPITOL BROKERS
1-800-950-5001
(218) 253-2071
Thief River Falls

THE CLASSIFIEDS – THE CLASSIFIEDS – THE CLASSIFIEDS – THE CLASSIFIEDS

For Rent

OFFICE SPACE FOR RENT
302 Third St. East
Thief River Falls, MN
Call 218-436-2121
Ask For Gwen!

COUNTRYSIDE MOBILE HOME park- TRP, 3 lots available, rent $75.00 per month. Call Manager, 681-2160. 50BC

FOR RENT- 1/2 1/2 car w/ attachment, w/ new shingles, new paint, $350.00 per month. Clean and neat, new carpet and paint, garbage disposal, dishwasher, refrigerator, stove, all included. Available immediately. 218-681-2160. 50BC

ARCTIC EMPLOYEES
Take advantage of our low, low rental rates-rent by the week or occupied!
1-Br. $348.00
2-Br. $416.00
3-Br. $478.00
Open House Every Day!
Call 253-4322 • 800 LAKELAND

SUMMERFIELD PLACE- Now in Thief River Falls. Quality 2 bedroom apartments, starting at $450.00 per month. Includes heat, water, sewer, garbage, two bedrooms some with dens, laundry, call entry system, some with garages, some with fireplaces, some with vaulted ceilings, some with sun rooms. Call 681-0714 or stop by at 1200 Summerfield Drive, Thief River Falls, MN 56701. Equal Housing Opportunity.

Real Estate

FURNISHED ROOMS FOR RENT
$26-$28/WEEK
681-2845

RETAIL/COMMERCIAL SPACE for rent, 1,000 square feet, 1,500 square feet, 2,000 square feet and even 3,000 square feet. 681-2845.

STORAGES, BOATS, CARS, RVS, etc. Reasonable rates. Do you have 681-5036 or 681-2160. 50BC

2 BEDROOM MOBILE- $490 a month, available immediately, no pets, deposit and references required. Call 218-681-2160.

1-BEDROOM APARTMENT for rent, utilities furnished, no pets. Call 681-2845 days, 681-3257 evenings.

MOBILE HOME, 2 bedroom, very clean, $375.00 per month. Call 218-681-2160 or 681-1512. 48TC

APARTMENT FOR Rent- Nice, quiet building, 2 bedrooms, refrigerator, dishwasher, air, garbage disposal, 7 appliances, $450.00 per month. 681-2845.

STORAGE UNITS FOR RENT IN TRF
Call for More Details
218-681-1864

FOR RENT- 2 bedroom apartment, appliances, garage, no pets, $450.00 per month plus water, deposit and references required 681-0337.

Real Estate

FOR SALE- Lot with older trailer house on east edge of Thief River Falls, 1/2 acre, $5,000. Call 218-681-2160. 50BC

FOR SALE- 6 acre 1600 sf/2 story height warehouse with attached 3500 sf office. Call 218-681-2160. Ask for Jeff. 50BC

ONE-BEDROOM HOUSE with small garage, new paint, new carpet, new kitchen cabinets, new garbage disposal, new dishwasher, $350.00 per month. 681-2845.

160 ACRE FARMSTEAD- 8-10 miles from Thief River Falls, 120 acres tillable, good soil, 40 acres pasture, 2 bedroom house, wood heater, 30x40 shop, 12x40 machine shed, 30x40 hog barn, 30x40 cattle barn, 30x40 grain storage, 2 corn cribs, 2 silos, 2 wells, 2 septic systems. Call 218-681-2160. 50BC

REAL ESTATE FOR SALE
30 Acres, 16 Tillable, Full Of Deer/Game
95 Acres, Many Trails, 1 Yar Ext On CSC Property
New Listing Nowhere do big bad wolf huff and puff and blow your house down. Here it would be safe to build 30X40 this home. Nice 3 bedroom, 2 bath, 1 1/2 story home with 30X40 detached garage. Situated in 1600 Minnesota woods. Call 218-681-2160. 50BC

FOR SALE- 3 bedroom, 2 bath 2 story home, 30x40 detached garage, 40x60 shop, shed, over looking all in 10 acres, Call 218-681-2160. 50BC

APARTMENTS IN Olivia, 1- and 2-bedroom units, starting at $350.00. Handicapped accessible! Limited # avail. 218-694-6586.

FOR RENT- 400 Mable acres southeast of Thief River Falls, 200 acres of tillable land, 200 acres of pasture, 2 bedroom house, new shingles, new paint, new carpet, new kitchen cabinets, new garbage disposal, new dishwasher, $350.00 per month. 681-2845.

FOR RENT- 2 bedroom apartment, all appliances, garage, $450.00 per month. Call 218-681-2160. 50BC

FOR RENT
2 BEDROOM APARTMENT
AIR CONDITIONED
LAUNDRY FACILITIES
INCLUDES
COUNTRY ACRES APARTMENTS
Three Rivers Park, MN
(218) 681-3370

FOR RENT- 2- or 3-bedroom apartment at Hillcrest, 681-2716 or 218-745-4333.

FOR RENT- 2-bedroom house, double car garage, $425 + utilities, available Nov. 1st, call evenings, 681-4202. 52PD

FOR RENT- 2 bedroom house, $425.00 per month, deposit required, no pets. 5300 square ft. master, new neighborhood, must see. 681-5036 or 681-2160. 50BC

FOR RENT-2 BEDROOM apartment in Warroad. W/S/G paid, laundry hook-ups, refrigerator, stove, dishwasher, garbage disposal, air conditioning, $450.00 per month. 681-5065. 52PD

FOR RENT- 2 bedroom home on 10 acres, one mile out, $250.00 plus utilities, available Nov. 1st. 218-681-2160. 50BC

2 BEDROOM FURNISHED APARTMENT FOR RENT
INCLUDES TV, washer/dryer, all furnishings. Deposit and references required.
LOCATED IN RED LAKE FALLS
CALL
1-800-645-5081
OR
(218) 253-2071
Thief River Falls

Mobile Homes

DAVE WALTERS
is selling off their inventory of
1997
DISPLAY MODELS
14', 16', 18' Wide & Wisconsin Modular At
$36,900 and up
CALL TO SEE $81-$950!
CLOSEOUT PRICES
SAVE THOUSANDS!!
Over 30 Display Homes for Immediate Delivery
Marshfield, Commodore, Fairmont-Friendship
0% DOWN PAYMENT ON O.A.C.
Up to 20 Years to Pay
Dave Walters
755 Paul Bunyan Dr. NW
Bemidji, MN 56601
Hwy. 2 & Hwy. 197
Hours: Mon.-Fri. 8:30-5:30
Saturday 9:00-5:00
Sunday 12:00-5:00
1-800-279-1800

FOR SALE- 1970 Statesman w/4x4 camper, $1,000. For more info, 218-759-2240

FOR SALE
CORNER LOT HOME
• 3 bedrooms • 1-1/2 baths
• Fenced • 2+ car detached garage • 912x624sq ft full basement with storage room
and additional two bedroom living room in basement
PRICED TO SELL AT
$36,900
CALL TO SEE $81-$950!

FOR SALE- 1970 Statesman, 14x70, 3 bedroom, 2 bath, $7,000. 218-681-2160. 50BC

Dave Walters
is selling off their inventory of
1997
DISPLAY MODELS
14', 16', 18' Wide & Wisconsin Modular At
$36,900 and up
CALL TO SEE $81-$950!
CLOSEOUT PRICES
SAVE THOUSANDS!!
Over 30 Display Homes for Immediate Delivery
Marshfield, Commodore, Fairmont-Friendship
0% DOWN PAYMENT ON O.A.C.
Up to 20 Years to Pay
201 Hwy. 75 N. & Hwy. 10E
Moorhead, MN
1-800-234-2995 or 218-287-2995

Mobile Homes

DAVE WALTERS
is selling off their inventory of
1997
DISPLAY MODELS
14', 16', 18' Wide & Wisconsin Modular At
$36,900 and up
CALL TO SEE $81-$950!
CLOSEOUT PRICES
SAVE THOUSANDS!!
Over 30 Display Homes for Immediate Delivery
Marshfield, Commodore, Fairmont-Friendship
0% DOWN PAYMENT ON O.A.C.
Up to 20 Years to Pay
Dave Walters
755 Paul Bunyan Dr. NW
Bemidji, MN 56601
Hwy. 2 & Hwy. 197
Hours: Mon.-Fri. 8:30-5:30
Saturday 9:00-5:00
Sunday 12:00-5:00
1-800-279-1800

For Sale

• 190 acres - 120 acres C.R.P. Out next year.
• 2 miles north of Wannaska, 3 1/2 miles east on 1st.
• $61,000.00.
1-218-775-2823

ADD THIS UP: ATLANTIC QUALITY HOUSING + AFFORDABILITY = ON-SITE FHA 203(K) FINANCING
UPERIOR HOMES
Manufactured Housing Specialists
Grand Forks
701-775-3542

Household Goods

DON'S
307 1ST ST. E., TRF
Antiques Furniture and Collectibles
218-774-2285 • 218-689-2285
SEWING & VACUUMS
Sales & Service • Hours: M-F 9-5:30
681-8664

FOR SALE- Gas fired stainless steel fireplace insert, 30,000 BTU, $400.00. Call 218-681-2160. 50BC

FOR SALE- Kenmore, Kelvinator, $70.00. 681-5700. 50BC

RESIDENCES ON MAIN
210 MAIN AVE., RED LAKE FALLS, MN • 218-253-4352
Brand New One-Two- And Three-Bedroom Apts. All About Our Apts! *Specials.* Rent Starts At $349.00. Lease Available For One Year.

*** * ANNIVERSARY SALE * ***
IT'S OUR 8TH ANNIVERSARY
THAT'S AN EXTRA 8% OFF SELECTED ANNIVERSARY STOCK HOMES
Now Through October 31st, 1997!!
Your Affordable Housing Sales Center!!
CLASSIC INTERNATIONAL HOMES
SEL MFG. HOMES THROUGH CLASSIC INTERNATIONAL HOMES
4315 Gateway Blvd. • Grand Forks, ND • 701-772-6000 • 800-437-8126

FOR SALE- 14X70 Ameri-Home home, in good condition, 403-7774, $5,000

APARTMENT BUILDING FOR SALE
Timberline Apartments
525 Nelson St. NE • Warroad
Excellent investment opportunity with projected return of over $45,000/yr 18 units (1 2, & 3 bedrooms) constructed in 1983. $90,000 of major improvements invested by current owner. Asking listing price $450,000. For more information, please contact:
Fulton Property Mgmt. Services 218-729-0617

BUY IT • SELL IT • FIND IT IN THE CLASSIFIEDS

FARM FOR SALE BY SEALED BID
This Farm Service Agency will be accepting sealed bids on the following farmland. Bids will be opened at 10:00 a.m. on the date listed.
192 ACRE FARM (Office #227-021/035)
Appraised value $454,000
SW1/4 21-150-46; NE1/4 28-150-46; NW1/4 28-150-46. This property is located approximately 6 miles SW of Goodridge MN, Pennington County.
160 ACRE FARM (Office #27-021/035B)
Appraised value $342,000
NE1/4 29-150-46. This is a quarter section of land. This property is 10 miles SW of Goodridge MN, Pennington County.
320 ACRE FARM (Office #27-021/035)
Appraised value $684,000
NE1/4 11-150-44; This is a quarter section consisting of 155.0 tillable acres. The property is located NE of Grygla MN, Marshall County.
160 ACRE FARM (Office #27-021/035D)
Appraised value $342,000
SE1/4 29-150-46. This is a quarter section with 147 acres tillable. Crowfoot Township of Pennington County.
TERMS OF THE SALE ARE AS FOLLOWS:
Bids must be submitted on forms provided (155-cent payment at time of bid). All bids must be accompanied by a certified check, cashiers check or money order payable to the Farm Service Agency for 10% of the amount bid. Successful bidder will be required to enter into a standard contract for deed. Possession will be given after the bid has been accepted and the contract for deed has been executed. Real estate taxes will be prorated to the date of possession. Buyer will be responsible for all taxes thereafter. Buyer will be responsible for all costs of abstracting, title opinion, and recording fees. Farm Service Agency reserves the right to reject any or all bids. Bids may be submitted to a member of the staff of a National Resources Conservation Service conservation plan.

Household Goods

FOR SALE- 5-shelf bookcase, $20.00. Call 218-681-2160. 50BC

FOR SALE- Kenmore washer, $100.00. Call 218-681-2160. 50BC

KENMORE WASHER/DRYER set, $275. Call 218-681-2160. 50BC

FOR SALE- Kenmore washer, $100.00. Call 218-681-2160. 50BC

FOR SALE- 36" rangette, white electric, $100.00. Call 218-681-2160. 50BC

FOR SALE- 1970 Statesman twin bed mattress and box springs, $50.00. Call 218-681-2160. 50BC

Bids will be accepted until close of business (4:30 p.m.) November 14, 1997. Bids will be opened at 10:00 a.m. on November 15, 1997. Bids will be opened in the Farm Service Agency Conference Room, 1000 Main Ave. E., Thief River Falls, MN. Bid opening will be held Wednesday, November 12, 1997 at 10:00 a.m. in the Farm Service Agency Conference Room.

The Farm Service Agency reserves the right to cancel the sale of any/all bids, and the right to reject any or all bids.

For additional information, contact FSA at P.O. Box 180, 201 Sherwood Ave. South, Thief River Falls, MN 56701, or at (218) 681-8152.

WE'RE GIVING YOU 1,500 REASONS TO BUY ONE OF OUR HOMES.
Dynamic Homes
Thank you! Dynamic Homes, Inc. is giving you $1,500 when you purchase any new stylish, energy-efficient Dynamic Homes. Use the money for closing costs, decorating, moving expenses, landscaping, whatever! But don't wait too long! This incredible offer is only good for a limited time. Contact your Dynamic Homes Dealer. After all, we've just given you $1,500 reasons to call today!
CONTACT YOUR DYNAMIC HOMES DEALER TODAY!
Dynamic Homes
Manufactured Housing Division • Detroit Lakes, MN 56501
For a free brochure and the dealer near you call 1-800-492-4833.

THE CLASSIFIEDS – THE CLASSIFIEDS – THE CLASSIFIEDS – THE CLASSIFIEDS

AUCTION SALE

Tuesday, Oct. 28, 1997

Time 12 Noon — LOCATION: From Karlstad, MN: 5 miles west on Hwy 11 — Time 12 Noon

NOTE: ABSOLUTELY NO MISCELLANEOUS.

TRACTORS
• '77 Versatile 750 4-WD 7820 hrs., 3-hyd. • '70 JD 4020 3-pt., 3-hyd., 9400 hrs. • '66 JD 4020, 3-pt., 2-hyd., 18.4-38"

HARVEST EQUIPMENT
• '78 JD 7701 PT combine, shedded • '72 JD 7700 Del. combine, 3244 hrs. • '78 MF 750 Del. combine, 1881 hrs., needs OH. • MF 20' SL head • JD 20' SL head • JD 800 18' S.P. swather • IH 75 21' PT swather • Chief 450 & 250 dryers • 2 Versatile 7x45' augers

TILLAGE
• Melroe 903 8-18" auto. reset plow • JD #1100 24' 3-pt. cult. • JD 18' H.D. tandem disk • JD #1600 18' chisel plow, 3-pt. • JD #100 24' chisel plow • IH #645 25' vibra-chisel • JD 18' 3-pt. chisel plow • JD #1000 30' cult. "poor" • 5-18 & 6-18" JD plows

POTATO EQUIPMENT
• '88 Dahlman PP.450 planter • Lockwood 40' high post bin piler • Melroe Bobcat "propane" • Williston cult. bulk box, dirt table, 24" graders • Lockwood 14' box • And More

TRUCKS
• '74 Dodge tag tandem w/18' steel box & hoist • '79 Chevy C-60 S.A. w/14' steel box & hoist • '70 Ford S.A. w/15' box & hoist • '70 Chevy C-50 S.A. w/Lockwood 15' box • '69 Chevy C-50 S.A. w/Lockwood 16' box • '75 Dodge 1/2-ton 4x4 Pickup

OTHER EQUIPMENT
• Donahue 28' implement trl. • 2-1/2-yd. dirt scraper • 1000-gal. fuel tank • Crown rock picker • rock rabber • JD 336 skid mount sprayer • JD 3-pt. sprayer, 2-200-gal. tanks • JD 8350 20' drills "poor" • 3-JD 12' LLA drills, 36' w/hyd. transport • IH 6-row, 30" H68 planter • 6-row, 30"

U.S. GOVERNMENT F.S.A.

MICK RAPACZ AUCTIONEERS — P.O. BOX 243 • ARGYLE, MN 56713 — PHONE 218-437-6611 — MN Lic. #45-10 — ND Lic. #206

TERMS: CASH. Nothing to be removed until settled for. Any statements made by the owners, clerks, or auctioneers take precedence over any and all advertising. Not responsible for errors or omissions in the above listings. Not responsible for accidents. Lunch will be served. $5 sales fee.

CLERK: Mick Rapacz Auctioneers

Household Goods

RICK'S APPLIANCE



15-Years Experience • All Work Guaranteed Parts & Labor • Factory Authorized Service On Most Major Brands

For Service Call: 681-2263 or 1-800-360-2263 — In Home or Shop Service

ELECTRIC STOVE, Frigidaire, green, 30", excellent condition, $125.00/o.b.o. call 218-683-2206

FOR SALE- Solid oak dining room table with four leaves, six chairs, $750.00, 681-3912. P4188p

FOR SALE ON BIDS 8-PIECE FLEXSTEEL SECTIONAL W/MINOR BURN DAMAGE TO 1 CUSHION/BROWN TWEED COLOR CALL 218-681-7604

REMODELING SALE- Gold showerstall w/doors and faucet, sink w/faucet, fireplace, metal chimney pipe, windows, brown storm doors, 681-4225 evenings and weekends. P4186p

FOR SALE- 86" plaid sofa, wood trim, one walnut headboard, full-size, 218-745-5865. F2t88p

FOR SALE- 5-drawer Armoire, mahogany stain, like new, $350.00 or best offer! Call 463-3437. 1t86c

YOU CAN BEAT AN EGG; YOU CAN BEAT A DRUM; YOU CAN'T BEAT OUR DEALS! **Sutton's Carpet Warehouse** Bagley • (218) 694-6181

Custom Services

MIDWEST ROOFING/SIDING- Residential, commercial. Specializing in composition and wooden shake shingles. Tear-off and replacement. Free estimates, references, warranties. No job too small. TRF, 681-3879. P8t87p

BANKRUPTCY Chapter 7: **$300**
DIVORCE Uncontested: **$250**
OMDAHL LAW OFFICE 1-800-450-6040

Custom Services

YOUR INDEPENDENT HERBALIFE DISTRIBUTOR — FOR PRODUCTS CALL **218-597-2774**

QUALITY TRUCK refinishing! Sandblasting, painting, fiberglass and body work by the painters of the Strong Box. Pick up and delivery available. Call 701-688-7595 for free estimate. PF5t88p

SEWING MACHINES repaired in your home, call Earl at 964-5763. F64tfc

GUITAR LESSONS- Jazz, blues, rock, metal and alternative styles. Will be given by experienced musician. Call 681-8661 after 3 p.m., ask for Cody. P4t86p

Miscellaneous

Saw Mill — Portable Bandmill, Will Cut By Hour; Bd. Ft. Shares — 30" Dia. to 21-Ft. Long — *Your Place Or Mine* — *That Saw Mill Guy...* — **218-253-2936 or 2009**

FOR SALE- One porta-welder, brazing, welding cutting torch, call 681-5831.

GAS AND WOODBURNING FIREPLACES and Stoves. Many brands available. NEAT-N-OLO, KOZY NEAT, EARTH STOVE, NAPOLEON, MAJESTIC, VERMONT CASTINO. Also, masonry fireplaces, wood-oil furnaces. Guaranteed LOWEST PRICES. Financing. 1-800-446-4043. Mahnomen. 87tfc

FOR SALE- Electric motors, 1/4-h.p. to 7-1/2 h.p. See us for all your electric motor needs. Fleet Supply. Call 681-2850.

FOR SALE- Used wood burning Earth stove, good condition, 18 used chimney blocks, 4 used flue liners, $250.00, 294-6298. F2t88c

308 WINCHESTER model 100, $450.00; 243 Winchester model 100, $350.00; Savage 300 Win. Magnum, antiques, red depression glass, grey enamelware, crocks, jugs, butter churns, coffee grinders, lamps, pictures, oak round table, chairs, cupboard, 463-3823. PF4t92p

FOR SALE- Converted to gas, have wood burning heater insert for standard size fireplace. Any reasonable offer, 218-681-4033. 2t86p

WOLFF TANNING bed for sale- Low hours. Call Lorie, 218-222-3413 or 218-222-3481. F8t96c

REDWOOD BAR for sale- 72 inches long, 19 inches wide, $125.00. Call 681-2456. P4t89p

FOR SALE- Hydraulic salon chair, 681-7520. 1t86p

Miscellaneous

FINAL DAYS — *Take An Additional* **20% OFF** OUR ALREADY LOW PRICES!! — **AFFORDABLE USED FURNITURE** — **221 LaBree Ave. No.** *Thief River Falls* — HOURS: MON., TUES. & SAT.: 9:30 - 5:30 • WED., THURS., FRI.: 1:30 - 5:30

FOR SALE- Used 10" cement blocks; used oil furnace, high efficiency burner, could be used in a shop, 225-gallon fuel tank, 218-253-2602. PF4t88p

ELIMINATE HIGH HEATING costs with a Stainless Steel outdoor woodburning furnace. Heats multiple buildings. Big savings on early orders. Financing available. GUARANTEED LOWEST PRICES, 1-800-446-4043, Mahnomen. 50tfc

FOR SALE- Top-of-the-line Arctic Power AC 4000GD2E generator, (purchased 4-97). OHV four-cycle, air cooled engine, electric starting system with auto-idle, AC 120/240 V, 60 Hz., 30.0/15.0 A, 3600 rpm, 4000 W. DC output 12 V, 8.3 A., 5.3-gal. gas tank, transistor ignition and oil level alarm AVR equipped. Used two days. $1,600. Call 218-681-3388 (message). 2t87p

FOLTZ BUILDINGS. Your post frame building experts. Insulated shops/garages, commercial/industrial, machinery storage, horse/cattle barns. Call 1-800-255-9981. F15tfc

SNARE DRUM for sale- Ludwig model with stand and molded case, 5 years old, with new drum heads, $175.00. Contact 681-3604. P4t87p

FOR SALE- Size 8 Bauer hockey skates, $30.00; size large orange Winchester coverall, $30.00, 681-4998. 1t86p

QUALITY REBUILT ENGINES Starting at $795. 12 month/12,000 mile warranty - w/exch. on rebuildable core. Installations and towing available. Don's Machine Shop, Fosston, MN, 800-448-1818. 17tfc

FOR SALE- Royal wood stove thermostat control, blower, $275.00; good 3.6 motor, $300.00; radiator out of 1988 Bonneville, new, $150.00. Call 218-563-4230. 1t86p

COLLECTORS- WE still have a few copies of The Times Centennial edition available, $1.00 per copy. The Times, 324 Main Ave. N., Thief River Falls, MN 56701. 34tfc

AUDIO SOURCE Series II equalizer analyzer, Oarrard dual cassette player, Sony digital audio video control center, AM/FM stereo, Sony 5-disc CD player, speakers, $550.00/o.b.o., 218-523-3625. 12t88p

WE WERE gone, but now we are back to celebrate our 8th anniversary. We have books in every category. Something for everyone. Come down and take a look. Down Under II, 916 N. Knight. 7t87c

FOR SALE- Stationary bike, triple action Monitor 400 Roadmaster, weighted fly wheel, $45.00. Call 681-3938. 1t86p

WINDSHIELD REPAIR- Stone chips, small breaks, approx. 10% replacement cost. Most insurance companies waive deductible. For free estimates call 681-4233, Anderson Windshield Repair. NM2-8tfc

FOR SALE- Outdoor wood burning stove, Heatmor brand, new, includes Plenum heater and pump, complete, 964-6468. 4t86c

FOR SALE- Hydraulic haircutting chair, asking $25.00/o.b.o. Call evenings, 781-2944. 1t86p

Miscellaneous

FOR SALE- Kenwood portable CD player with car stereo cassette adapter, like new. Call or see John at The Times, 681-4450. 70tfc

Machinery

WE DRILL and bush cultivator shanks. Penner Welding. 964-5268. 14t87c

FOR SALE- 4010 John Deere with cab and duals. Call 218-874-7955 after 8:00 p.m. F2t88p

FOR SALE- Massey Harris 101 Jr., engine loose, $500, 218-436-2262. P4t86p

FOR SALE- 1470 Case, 4-wheel-drive with duals, excellent running condition. Also, 903 Melroe 6-18's bottom, new mold boards, call 378-4251. P4t88p

•SOMETHING TO SELL? Advertise in The Times. We use computerized typesetting and layout design. Check it out! Call 681-4450.

5-BOTTOM MELROE 900 plow, $850, 28-ft. Vibrashank and harrow, $1,200, 28-ft. Vibrashank, $900; 18-ft. Vibrashank, $400-$600, 28-ft. J.D. 100 chisel, $1,200, 24-ft. J.D. 100 chisel, $800, 24-ft. Melroe chisel and mulcher, $1,750, 14-ft. Int. 50, 55 chisels, 218-754-4321. PF4t86p

NEW BELARUS farm tractors- 81-h.p., 4WD, cab, $18,000, 100-h.p., 4WD, cab, $20,000. Loaders, $3,500. New and used parts readily available. Lyle Bjelland Tractors, Inc., Erskine, MN, 218-687-2781 days, 218-687-3128 evenings. PF8t88p

Hay, Feed and Seed

CHOPPED OAT or barley straw, square bales, $1.00 each 2nd or 3rd cutting alfalfa or grass hay, $1.30 to $2.00 a square bale, have no phone. 12 miles west of TRF on Hwy. #1 to Carpenter's Corner and 1/2 mile north to Nelson's. P4t87p

FOR SALE- Big round bales, grass hay and oats straw, plastic twine, no rain, hay $20.00 bale, straw $10.00 bale, 378-4438. P4t88p

STRAW SQUARE bales. Also, uncombined barley in square bales, all above have alfalfa mixed, 523-3944. PF5t86p

FOR SALE- Wheat straw, big round bales, 218-776-3736. PF4t86p

HAY FOR Sale- Oat and alfalfa mix in large round bales, 681-8879. 2t87p

FOR SALE- Alfalfa 1st, 2nd and 3rd crop. Also, grass in big round bales, 218-796-5711 or 796-5422. IP4t89p

FARMERS- If you have hay for sale advertise it in the Northern Watch. People are looking to buy. The Times/Northern Watch, 324 Main Ave. North, Thief River Falls, MN 56701, 681-4450. 8tfc

FOR SALE- Alfalfa, 1st, 2nd and 3rd crop. Also, straw, big round bales, 218-449-3945. PF6t92p

Horses

FOR SALE- 3 Quarter Horse stud colts, weaned, wormed and started on feed, nice feet, legs and heads, 6x16 stock trailer, good condition, new tires, used 2x6 lumber, some used galvanized steel, can deliver, 964-5169. 1t86p

FOR SALE- 1988 Circle J horse trailer, 6x12, good condition. Call 218-487-5321. F4t86c

R&J HORSE Sale- Sat., Nov. 1st. Note new winter hours. Tack: 11:00 a.m. Horses: 2:00 p.m. Held 1 mile west of Verndale, MN on Hwy. 10. Call for early horse numbers, Ron Sundby, 218-445-5849. 1t86c

Farm Miscellaneous

NOW HIRING- 463-1642, Roseau, MN. For sale- 1,200-lb. round mixed hay bales, 463-1642. 1t86p

Card of Thanks

CARD OF THANKS
I want to thank everyone who sent me cards and visited me while in the Merit Care hospital in Fargo.
Roger Kilen

Owner: Dan Fischer — Emerado, ND • Ph. 701-594-4248

AUCTION

LOCATION: From Emerado, ND: 8 miles south on Co. Rd. 83 or from Pederson Imp. at Jct. 18 & 18 field of Northwood, ND: 4 miles ANM & 4 miles north on Co. Rd. 83

Saturday, Nov. 1, 1997 • 10 a.m. (Storm date: Wednesday, Nov. 5)

Harley J. Camperud — Lic. #114 — [illegible]

Lunch will be served. Clerk: Camperud Clerking Lic. #34. Terms: Cash or Check. Not responsible for accidents. Any statement made by auctioneer takes precedence over any and all advertising.



TRACTORS
1971 JD 7020 O 4WD tractor w/cab, air, dual hyd., PTO 18.4x34 duals
1978 JD 4430 O tractor w/CAH, 3-pt., dual hyd., PTO, 18.4x38 band duals, front fuel tank

RIDING MOWER
JD 200 riding lawn mower w/48" deck

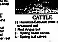
TRUCKS
1963 Chevy pusher tandem truck w/442 sp. trans., 8 cyl., 13' steel box-hoist, roll tarp
1979 Chevy Silverado 10 4x4 pickup w/V-8, 400 auto., tilt, air, cruise
1977 Chevy Silverado 4x4 pickup, tilt, air
1964 IHC 6110 pickup, 4-sp., 6-cyl.
1964 Chevy AR60 truck w/4x2 sp. trans., 6-cyl., 13' trailer box-hoist

HARVEST EQUIPMENT
1979 JD 7700 O turbo combine w/CAH SN214413
JD 212 header w/5-belt pickup
JD 853A 6-row all-crop header
Rock guards for all-crop head
JD 220 bat head w/black fiber reel
Rock guards for bat head
JD 800 18' sp. swather w/mower cab

GRAIN DRYER
American grain dryer automated batch 150-bu

GRAIN HANDLING EQUIPMENT
Two-wheel truck mover trailer 12' steel box-hoist
Speed King 8x40 auger w/10 hp elec. motor
Husky 200-bu. hopper w/hyd. unloading auger on dual 8-ton four-wheel trailer
Hutchinson 8x34 auger w/7.5 hp elec. motor
Hutchinson 6x41 w/7.5 hp elec. tractor
Hutchinson 8x63 auger w/10 hp elec. tractor
10 hp Butler aeration fan
3/4 hp Middle State fan
Bin sweep fan 8' dt., 1 hp, 8" bin unloading auger
Aeration tube screw-in and fan

GRAIN BINS
Butler 1300 bu. steel hopper bin on Mcoads steel hopper
Larrich 350-bu. field hopper



CATTLE
18 Hereford-Galloway cows coming w/second calf
1 Red Angus bull
8 - Spring heifer calves
6 - Spring bull calves

HAY
Approximately 120 oat straw round bales
80 alfalfa first cutting round bales
25 alfalfa second cutting

LIVESTOCK & HAYING
Vermeer 605C round baler
JD 430 7' pinwheel trailing power mower
Woods Cadet 72 6' trailing mower
Farmhand 3-pt. field carrier
Block mixer tank
Feed bunks, steel trailer
3 - 10' cattle panels
2 - Electric Parmen fencers Model SE3 50 miles 1 - 30 mile
Calf puller
6 - 1500 cool motor tank heaters

MACHINERY
24' JD 1000 field cult. w/3-bar harrow
Graham homme 14' chisel plow
3 - 8' JD LL1M press drills w/dry fert.
Dakon 8-row row crop cult. w/tunnel shields
JD 1280 8-row plateless planter
Fargo stockmount sprayer w/643
8 hp gas engine centrifugal pump
IHC 80 3-pt. snowblower
Two-wheel trailer 8x14
Mel-Cornu fork rock picker
Melroe 3' sec. pony cart
Chemical tank 400-gal., 4 wheel trailer
800-gal. poly tank on steel stand
Coleman powermate 4000 generator
Miller 225 amp arc welder
2 - portable air compressors
Smith acetylene welder & torch
2 - 1,000-gal. fuel tanks w/Gas Boy elec. pumps
JD 82g gas trimmer
Old machinery for iron

Several other misc. farm items too numerous to mention

AUCTION

Saturday, November 1, 1997 11 A.M.

LOCATION: GREENBUSH, MN
From Greenbush 4 1/2 Miles S on #32, 3 Miles W on Co Rd 106, 3/4 Mile N & 1/2 Mile W or 3 Miles W on #11, 2 Miles South, on Co Rd 23 1/2 Mile W. Watch for Signs!

Auctioneers Note: [illegible]

TRACTORS & MISC EQUIPMENT
1940 IHC A W/F, W/WOODS 306 6' Belly Mower & Cultivator
1946 IHC H W/F Hyd, PTO
IHC 181 Self Prop Combine
MN #5 Side Rake
IHC 12 Cultivator
IHC 16 - 1/2 Vibrashank Cult W/Harrow
CASE 14' Wheel Disk
MELROE 35 Harrow
J.D. #8 7' Mower
J.D. 12' Press Drill
IHC 8 Disk
OLIVER 3 Bottom Plow
N.H. Square Baler
2 MAYRATH 6 x40 Auger (IW/PTO-1 W/8HP B&S)
4" 8in Auger - Hyd. Cylinders - Stock Tank
6 Spring-tooth - Feed Grinder - 10' Dump Rake
Platform Scale - Grain Auger Hoppers
2-300 Gal Fuel Barrels
McCormick Deering #4 Horse Mower
Hand Power Fanning Mill
Other Misc. Items

YARD AND GARDEN
DAYTON 16HP 4-Sp., 42" Riding Mower
GIANT Lawn Vac W/8HP B&S
Misc. Yard & Garden Tools

GUNS
REMINGTON 740 30 06 Woods Master W/Scope SN 236726 (SUBJECT TO PRIOR SALE)
MOSSBERG Model 146B 22 Cal W/Scope
NORTHWESTERNER Model 1920 12 Ga Single Shot

HOUSEHOLD
WHIRLPOOL 18 Cu Ft Fridge
MONTGOMERY WARD 10 Cu Ft Upright Freezer
Hide A Bed - Couch
Coffee Table - Occasional Tables
3 Kitchen Chairs - 2 D.R. Chairs
LOWRY Organ W/Bench
Kitchen Table & Chairs
Blond 3 Pc. Bedroom Set
OAK 3 Pc. Bedroom Set
Iron Bed - Wood Heater
Lamps - Silverware - Wooden Wardrobe
12 Place Hallmark Bm Dinnerware W/Serving Pcs
8 Place Goebel Bavaria Dinnerware W/Serving Pcs
8 Blue Goblets
MERCURY Sewing Machine
Misc Dishes & Household Items

COLLECTABLE ITEMS
Wooden Doll House
Wood Kitchen Stove W/Warming Tray
Postcards - Small Crocks
Kerosene Lamps - Pinback Pins
Norwegian Bibles - Quilting Frame
Matchbook Collection
Mandolin Guitar
Grindstone - Corn Planter - Metal Wheels
Trunks & Other Toys
2 IHC Stationary Engines
Nail Kegs
Log Cleaner 1or F 20
Other Items

MISCELLANEOUS ITEMS
LEXSON Full Size Alum Pickup Topper
Log Chains - Ramps
Shop Vac - Books - Sleeping Bags
Philco Radio/Phono Combo - Records
[illegible]
Air Mattress - Typewriter W/Stand
Suit Cases - Vac Cleaners - Fans
3 Sleds - Porta Potty
Wonder Horse Rocking Horse
Curtain Stretchers - Milk Cans
MAYTAG Square Tub Washer
Lawn Swing Set - Wooden Ladder
Many Other Misc. Items!

GILMER & JACKILYN BERGER, ASTRID BERGER, OWNERS

[illegible]

MEMBER OF — Auctioneered and served by "THE AUCTIONEERS" — Morris Vacura Lic. #MN 68-04 • Badger MN 218-528-3506 — Don Cragman Lic. #MN 35-06 • Hallock MN 218-843-2729 — Randy Back Lic. #MN 68-11 • Bemidji MN 218-586-2240

STRATA CORPORATION

FOR ALL YOUR CONCRETE NEEDS — *YOU CALL — WE'LL HAUL*

• State Approved AGG.
• Ready Mixed Concrete
• Light & Heavy Weight Block
• Concrete Tools
• Washed Rock & Sand
• Cement—Portland—Mason
• Concrete Sealer & Hardener
• Waterproofing Materials
• Brick—Any Size—Large Or Small Jobs

STRATA CONCRETE — Divisions of Strata Corporation — Commercial • Industrial • Residential — 1325 West Greenwood St. Thief River Falls, MN 218-681-2124

AUCTION SALE

Monday, Nov. 3, 1997

Time 11:00 a.m. — LOCATION: North Edge of St. Hilaire, MN. Jct. of Hwy. #32 and #21. — Time 11:00 a.m.

AUCTIONEER'S NOTE: This is a partial listing - more equipment will be added from time to time.

TRACTORS & LOADERS SKID STEER
• Versatile #836 4-WD, C.A.H., 2,009 Actual Hours, 24.5x32 Inside & 18.4x38 Duals, "Excellent" • Serial #85250 • 1969 J.D. 4520, Cab, 3-pt., 3-Hyd., 20.8x38" Tires • J.D. 301 Industrial, Gas w/Westendorf QuikTach Loader, "Good" • J.D. 3010 Diesel, Cab, 3-pt., Dual Hyd., "Clean" • 1967 A.C. D-21 Diesel w/Cab & Dual Hyd. • I.H. 560 Diesel w/Dual 300 Loader • M.F. #31 Industrial Diesel • I.H. Hydro Skid Steer Loader w/4-Cyl. Wisconsin

HARVEST EQUIPMENT
• I.H. 1482 Pull-Type Combine w/Belt Pickup, "Shedded, Very Good" • I.H. #14 Pull-Type Combine w/Belt Pickup, "Shedded" • I.H. 563 Gas Hydrostatic Combine w/Cab & Belt Pickup, "Clean" • J.D. #580 21' Pull-Type Swather

TRUCKS
• 1976 Ford 900 Louisville T.S. Tandem, 534 Automatic w/18' Westgo Box & Hoist, Roll Tarp • 1974 I.H. 1600 Single Axle Truck, 345, 4 & 2-Speed w/15' Kanpheide Box & Hoist • 1954 Chevy 1-Ton w/Wood Box & Hoist • 1974 Ford Galaxie 500, 4-Door Car • 1967 Ford 1-Ton, Rebuilt V-8, 4-Speed w/Army Flatbed Body

HAYING EQUIPMENT
• Hesston #1014 12' Swinger Mower/Conditioner • (2) Hesston #30 Stackhands • Farmhand F-116A Tandem Axle Stack Mover • John Deere #327 Baler w/Thrower

OTHER EQUIPMENT
• Ashland 4.5-yd. Scraper, "Good" • Bush Hog 5' Rotary Mower • Lorak 28' sq. Tube Hyd. Implement Trailer • Melroe 630 Reel-Type Rock Picker, Hyd. Drive • Harley Rock Picker w/20' Windrower • Degelman 14' PTO Rock Windrower

TILLAGE EQUIPMENT
• White #448 8-18 Trailing Plow, 2 Extra Bottoms, "Excellent" • J.D. BWA 18' Tandem Disk • I.H. #45 18' Vibra-Shank Cultivator • J.D. 1060 34' Field Cultivator • Brady 18' Cultivator • Oliver 6-16" Trip Beam Plow • *Plows, Cultivators & other Tillage Equipment Coming In*

ROW CROP EQUIPMENT
• J.D. #71 8-Row 30" Planter, 3-pt. • Loring 8-Row 30" Cultivator, "Very Good" • Heath 4-Row Bean Knifer, Front Mount • 9' Sund Pickup, Innes Bean Windrower • Westgo 8-Row 30" Cult.

OTHER EQUIPMENT
• Erskine-Type Snow Blower • Scorpion Snowmobile, Late 60's w/634 Hirth • Gibson 36" Snow Blower • Hydraulic Log Splitter • John Deere 12' Press Drill • John Deere 210 Mower • Swath Fluffer

[illegible]

MULTI-PARTY OWNERS — FOR MORE INFORMATION – PHONE 218-964-5548

MICK RAPACZ AUCTIONEERS — P.O. BOX 243 • ARGYLE, MN 56713 — PHONE 218-437-6611 — MN Lic. #45-10 — ND Lic. #206 — CLERK: Mick Rapacz Auctioneers

RON McKERCHER AUCTIONEERS — ST. HILAIRE, MN — 218-964-5548 — MN UC #57-18

AUCTION SALE

Thursday, Oct. 30, 1997

Time 12 Noon — LOCATION: From Thief River Falls, MN: 3.5 miles east on Hwy. #1 to Si-Mar sign, 1 mile north and 1.4 mile west — Time 12 Noon

TRACTORS • TRUCKS • HARVEST • TILLAGE • SEEDING

TRACTORS
• Ford #480 4-WD (Bought new in 1995) 1100 hrs., Ser. #D1[illegible], Radar Ground Speed, 1000 PTO, Differential Lock, Air & Heat, 24.5x32 Dual Tires, 1 Owner, Excellent! • Case 2470 4-WD, 5,680 hrs., Ser. #8792987, Power Shift, 3-pt., 1000 PTO, 18.4x34 Dual Tires, Air & Heat, 1 Owner, Good Condition, Recent Overhaul • Case 1070, 5,610 hrs., Ser. #8724842, Power Shift, 540/1000 PTO, 3-pt., Air, New 18.4x38 Dual Tires, 1 Owner, Good Condition, Recent Overhaul.

CULTIVATORS
• Case IH 4900 41' Cultivator w/Harrow, Knock on Sweeps, 1 Owner!! • Wil-rich 38' Cultivator, Knock on Sweeps w/Anhydrous & John Blue Harrow, Walking Tandems • Hiniker 38' Cultivator, Knock on Sweeps • Wil-rich 38' Cultivator for Parts • Melroe 40' Multi-Weeder, 3-rank • Melroe 40' Harrow • Dakon 30" 8-row Cultivator

OTHER EQUIPMENT
• Pearson 8-yd. Scraper • Push Off, Very Nice!! • 1,000-Gallon Anhydrous Tank • Seed & Fertilizer Tender, 18' w/Tarp, Double Compartment • Dakon Vac-U-Vator, 8" w/8' Pipes • Poly 1,400-Gallon Water Tank & Pump • Rite-Way Reel-Type Rock Picker

TILLAGE EQUIPMENT
• Melroe 1000 12x18" Auto Reset Hinged Plow, 1 Owner, NICE!! • Melroe 903 8x16" Auto Reset Plow • Wil-rich 28' Chisel Plow, Walking Tandems All Around • IH #480 24' Tandem Disk

COMBINES & HARVEST EQUIP.
• 1460 IH Case, Ser. #1700AS9U00166, Hydrostatic Rear Wheel Assist, Air & Heat w/Pickup Header • 1981 IH Case 1482 Pull-Type w/Pickup Header, Clean!! • IH 1010 20' Straight Header • Versatile 20' Pull-Type Swather • Versatile 18' Pull-Type Swather • 400 Versatile 15' Self-Propelled Hydrostatic Swather • FarmKing 44x7 Auger, 18-h.p. Gas Briggs & Stratton w/Electric Start • 44x7 Electric Auger, 7.5-h.p.

TRUCKS
• 1973 GMC, Tag Axles, 427-c.i., 5 & 2-Speed, PS, Air Brakes, 20' Crysteel Box w/Hoist & Roll Top Tarp • 1970 Chevrolet, Tag Axles, 366-c.i., 5 & 2-Speed, PS, 20' Steel Potato Box w/Hoist & Roll Top Tarp • 1965 Ford Cab-Over, V-8, 4 & 2-Speed, Tag Axles, 18' Steel Box w/Hoist • 1980 Chevrolet 1/2-Ton 4x4, V-8, 4-Speed, Very Good Condition, "Like New" Meyers 7.5' Angle Blade

PLANTING & SEEDING
• IH #6200 Drills — 40' w/Markers, Kuhn Transport • 1971 JD 8-Row Planter

SI-MAR FARMS — MARK AND LINNAE ENGE – PHONE 218-681-1634

MICK RAPACZ AUCTIONEERS — P.O. BOX 243 • ARGYLE, MN 56713 — PHONE 218-437-6611 — MN Lic. #45-10 — ND Lic. #206

TERMS: CASH. Nothing to be removed until settled for. Any statements made by the owners, clerks, or auctioneers take precedence over any and all advertising. Not responsible for errors or omissions in the above listing. Not responsible for accidents. Lunch will be served. $5 sales fee.

CLERK: Mick Rapacz Auctioneers

THE CLASSIFIEDS – THE CLASSIFIEDS – THE CLASSIFIEDS – THE CLASSIFIEDS

Livestock

FOR SALE- Hereford bull, nine bred cows with or without calves, call 294-6310. 1t86p

10 COWS- Mixed exposed to bull all summer, 3-5 years, $500.00, 1 cow w/calf 3-week-old, 253-2678. 2t86p

THREE 4-MONTH-OLD beef heifers, three steers (two Guernseys, one Holstein). "Pet" Holstein bull (3 years), great service bull. Black Angus heifer (2 years). All very healthy, 218-698-4650. 1t86c

•TOP QUALITY letterheads and envelopes for your business, home or organization. Stop in at The Times. We can do it all! 681-4450.

FOR SALE- 5 Holstein heifers (open) call 218-465-4374. F2t88p

FOR SALE- 37 Sim/Here, BWF, BLK, bred cows, 2-9 years old, March calving, 218-687-5105. PF4t86p

BAGLEY LIVESTOCK EXCHANGE, INC. — Bagley, MN — Minnesota's Newest State Of The Art Auction Market — SALES EVERY THURSDAY

Cattle Sales — Need all classes of Beef Calves, Holstein Steers, Yearling Beef Steers & Heifers, Stock Cows, Fat Cattle, Slaughter Cows & Bulls.

• COMPUTERIZED RING SCALE
• CAT-WALK
• DRIVE-THRU UNLOADING
• FULL-SERVICE CAFE

SPECIAL FEEDER CATTLE & SLAUGHTER CATTLE SALES — THURS., OCT. 30TH 11:00 A.M.

SPECIAL BRED STOCK COW & HEIFER SALE — SAT., NOV. 1ST 1:00 P.M. — SAT., NOV. 15TH 1:00 P.M. — SAT., NOV. 29TH 1:00 P.M. — SAT., DEC. 13TH 1:00 P.M.

For More Information Call Market Phone: 218-694-3701 — FAX: 218-694-3700 — Highway 2 West, Bagley, MN

ATVs/Motorcycles

CYCLE INSURANCE, includes most make, models. CC payments available, free quotes, 1-800-994-0753. F34tfc

'94 YAMAHA Banshee, 350 twin liquid, very low miles, like new! Will have to see to appreciate! Call after 5:00 p.m., 647-8365. If no answer leave message. 7t86

NEW 1998 300 2x4 and 4x4 models in stock! Also, 454's! Several used and non-current units also! RV Sports, TRF, 681-1007. 1t86c

WANTED FOR parts- 1962 Honda 70 3-wheeler for parts. Phone 218-681-1133 or 218-681-6039 and leave a message for Gary. 72tfc

Boats

FOR SALE- 1974 Silverline 16-ft. boat, asking $1,400.00/o.b.o. Call evenings, 781-2944. 1t88p

•TELEPHONE MESSAGE PADS- 100 sheets per pad, 95 cents per pad, $4.25 for five pads. Available at The Times, 324 Main Avenue North, Thief River Falls.

Situation Wanted

JACOBSON'S CONCRETE & SALES — For All Your Concrete Needs — Floors, Driveways, Sidewalks, Steps, Barn Work And Foundations — We Want Your Business — Ask For Curtis or Adam — Call: 681-1106

WANTED- Person heading to Arizona that could pull/haul two snowmobiles with/without trailer, around Nov. 1-15th. Contact Randy at RV Sports, 681-1007. 1t86c

WANTED- 49 overweight people need to lose weight and earn extra income, call 1-800-600-5403. PF10t92p

AVOID BANKRUPTCY- Free debt consolidation apps., 1-800-819-1992, Budget Credit Corp. 19t101p

BASEMENT LEAKING WALLS BOWING
• Beaver System
• Drain Tile System — No Digging Up Yard —
• Basement Walls Straightened
• FHA Financing Available
• Over 30 Years of Service
Basement Water Controlled — 1-800-348-6247 or 701-775-1001

Situation Wanted

FOR ALL YOUR **Repair Needs** — • Chain Saws • Snowmobiles • Snow Blowers • Outboards • Inboards • I.O. Drives • All Small Engines • Lawn Mowers & Riders

NORM'S REPAIR — SALES & SERVICE • SKIDOO SNOWMOBILES — 1207 N. Duluth, Thief River Falls — 681-3348

WILL LEVEL floors and repair basement walls, 20 years experience, call evenings 681-3921. 01tfc

ASPHALT WORK WANTED- Parking lot repair and complete overlay, street work, driveways, hot rubber crack filling. Call us for a free estimate. Minn/Dak Asphalt Inc., 1-800-747-5158. F26t86c

EXPERIENCED OPERATOR • Excavation • Ponds • Dikes • Lagoons • Landscaping • Clearing — **DAN CONSTRUCTION** (218) 222-3790 • Middle River

Snowmobiles

FOR SALE- 1997 Polaris 440 XC, 2,000 miles, excellent condition, asking $4,500.00/o.b.o. Call 681-3178 weekends. 87tfe

FOR SALE- 1995 Pantera, '96 graphics, $2,800.00. 1997 ZR580, fully studded, purple belly pan protector, $4,000.00. Full set of golf clubs, new bag with wheel cart, executive irons, Tigershark woods, $140.00. Call 218-222-3338 evenings. 1t88p

'95 ZR 440, 1,050 miles, mint condition, never raced, $3,000/o.b.o., 681-2194, please leave message. PF4t92p

'95 ZR 580 w/'96 green hood, 2,200 miles, 681-7637. P4t87p

1979 PANTERA 5000, runs well, Westbend humidifier, good shape, 681-2222. 2t87p

FOR SALE- 1996 580 ZR, 1,000 miles, extras, $3,450.00. Call 437-8144 or 688-1792. 1t88p

FOR SALE- 1995 Polaris XLT SKS, 1,000 miles, reverse kit, cover, ski skins, 1 owner, excellent condition, $3,500.00/o.b.o., 218-681-3818 evenings. P4t87p

FOX SHOCK service, $20.00 each at snowmobile show and swap meet Nov. 1st and 2nd in Crookston Winter Shows building. Carver Performance and Repair, 218-964-5870. 1t86c

1990 PROWLER 440, liquid cooled engine, excellent condition, 294-6420. P5t87p

GREAT SELECTION of late model Arctic Cats. Great family models too! Reserve your new 1998 before your model runs out! RV Sports, TRF, 681-1007. 1t86c

DAVIDSON READY MIX & CONSTRUCTION
• CONCRETE • SEPTIC TANKS • REBAR • ROCK • GRAVEL • BACKHOE SERVICE
CALL 449-4865

FARM AUCTION

Thursday, Nov. 5, 1997 — 10:30 A.M.

LOCATION: From I-29: Exit 180, west 3 miles, south 1/2; From Jct. Hwy. 81 & Co. 8 north of Grafton, ND; east to Jct. 8 & 4, 2 miles east & 1/2 mile south.

AUCTIONEERS NOTE: Francis & Shirley have retired from farming. Please note a quality, clean line of equipment.

AUCTION ORDER - 10:30 A.M. - Farm misc., Approx. 11:30 A.M. - other equipment, followed by beet equipment. Tractors approx. 12:30 - 1:00 P.M., Harvesting equipment, finish with trucks.

TRACTORS
1984 JD 8450 4 WD, CAH, QR, 3-hyd., 18.4-38 radial tires & duals 90%, 8500 hrs., S/N-4200, clean. 1983 JD 4450 MFWD, CAH, 15-spd. powershift, 3 pt., PTO, 3-hyd., w/power beyond, front & rear weights, 18.4-38 tires & duals 90%, 18-26 fronts, only 3550 hrs., S/N 5842. 1873 JD 8230 O/H, tinted cab, 3-pt., PTO, 2-hyd., 18.4-38 tires, 8540 hrs., 3700 hrs. on overhaul, S/N 3043

TRUCKS
1977 IHC 1800 Loadstar twin screw, deluxe cab, 446, Allison Auto., rebuilt engine, 18,000 miles, 10.00-20 pro rears, p.s., a.t., 20' Scott stainless box w/twin post hoist & roll tarp, field equipment, 87,500 miles, sharp; 1979 IHC 1800 Loadstar twin screw, 446, Allison Auto., rebuilt engine 8 trans., 12,000 miles, 10.00-20 fronts, 9.00 rear, p.s., a.t., 19' Knapheide box w/twin post hoist & roll tarp, plumbed, field equipment, 19,000 actual miles

GRAIN HARVEST EQUIPMENT
1994 JD 7720 Turbo/Hydro SP combine, CAH, 24.5-32 tires, 11.25-24 rears, adj. rear axle, hopper extension, long unloading auger, air foil chaffer, 2 spd. cyl., Dielematic, S/N-601171, 1800 hrs., very clean. JD 212 pkp head, 8-belt pkp, very good. JD 220 20' rigid straight head w/bat reel. Versatile 400 18' s.p. hydrostatic swather w/cab, metal reel & Ford industrial engine 1991. JD 590 21' swather PT swather w/5 bat metal reel, very good. JD 260 20' PT swather

GRAIN HANDLING EQUIPMENT
Grain Chief model 450, 450-BU, PTO, batch dryer w/fan clutch. Westgo 40x7 auger w/12 hp Briggs & Stratton elec. start motor. Westfield 8x61 PTO auger. Westfield 30x7 auger w/12 HP elec. start gas. (2) Haul-All tenders, 210-BU/6-T steel box, orbit drive/200-BU portable hopper trailed on 4-wheel running gear. Westgo 30' seed treat elevator

DRILLS & TILLAGE
JD 9350 30' 3-10 8" press drills, dry fertilizer, JD factory markers & end transport, roll tarp covers, new discs & scrapers '96. JD 230 21' Tandem disk w/fldg wings & 9" spacing. Lindsay 48' lever section fldg harrow hyd. JD 1000 series 36-1/2' field cultivator walking tandems around w/bearings, fldg wings & 2 bar harrow. JD 1350 8x16" trailing plow, pull-type w/slat bottoms. Melroe 37' multi-weeder. JD 100 18' chisel plow. JD 712 18-1/2' Heavy Duty Mulch-tiller w/spring ald. shanks, front disk & 3 bar Summers harrow

SUGAR BEET EQUIP. & SPRAYER
1998 Wic WB20C 8-row lifter w/tank, adj. boom, row finder & accessories, good condition, 400 acres on new aprons. 1989 Honvick/Demco BMR, sprayer 60' compact fldg booms, 3-pt. center, QT nozzles on 20" spacing, 300-gal. tank w/hyd. pump, elec. controls & kit. Heath 780 8-row triple drum defoliator w/rubber scalpers, steel front flails, Alloway 12 22 Danish tine precision cultivator w/row markers, guide wheels, beet tools, 8 Loung Krantz rolling shields, Milton 12 22 precision field drill, medium cells, new discs and cells '96. Gandy boxes, w/wheel converter cells, w/wheel feed & markers, 12 row bandsprayer w/PTO pump

OTHER EQUIPMENT
Summers 60' skid mount field sprayer w/350-gal. low profile tank, cross fold quik booms w/quick tach nozzles, electric controls & foam marker, 1995 KaWay HD 3 pt. Rotary ditcher w/hyd. tail wheel very good. JD V-plow ditcher, pull-type, hyd. Donahue 29' trailer tandem, square tube, 1000-gal. stainless steel tank w/tandem trailer, 130-gal. twin compartment fuel service unit w/top 004 & 12 v pumps. Everman 2 1/2-yd. hesd scraper, 1200-gal. galvanized clean water tank, (3) 500-gal. diesel tanks, Apollo 180 amp. welder. Some tools & farm misc.

VEHICLES
1984 Olds Cutlass 2-door 4-cyl., automatic, a/c, rebuilt motor, 42,000 miles ago. 1976 Ford F-150 1/2 T 4x4 360 V 8, Auto trans.

FRANCIS & SHIRLEY KOWALSKI, OWNERS — DRAYTON, ND • (701) 363-3461

DENNIS BILISKE AUCTIONEERS — "THE NORTHERN VALLEY AUCTION LEADER" — TERMS: Cash U.S. funds. All items final. Statements made auction day take precedence over all advertising. Not responsible for accidents. Lunch served. — 2915 S. Washington, P.O. Box 13677, Grand Forks, ND 58208-3677 — Phone: (701) 746-5305 — Fax: (701) 775-6543 — MN Lic. 35-13 — ND Lic. 237

AUCTION

THURSDAY, OCTOBER 30, 1997 2:00 P.M.

LOCATION: Curling Club, Highway 1 West, Thief River Falls, MN — LUNCH WILL BE SERVED BY OAK RIDGE LUTHERAN CHURCH WOMEN

TOOLS
Black & Decker Heavy-Duty Chop Saw
Large Drill Press w/Foot Control
Century Welder w/Battery Charger
Hydraulic Jacks: 3-, 8- and 12-Ton
Black & Decker Bit Sharpener
Metric and Other Wrenches
Black & Decker Abrasive Blades
Dewalt Radial Arm Saw
Craftsman 9" Table Saw
Air Compressor, 220-Volt
19" Table Saw
Bench and Pole Vises
Forge
Black & Decker Grinder
Skilsaw
Air Wrench
Socket Sets
Mason Tools
Clamps
Electric Hand Grinder
Heavy-Duty Drills
Ladder Jacks
Cant Hook
Toolboxes
Many, Many Hand Tools
Craftsman Wood Lathe
Milwaukee Sawzall
Metal Cutting Band Saw
Shopmaster Jigsaw
Large Anvil
Gas Welder
Marc I Drill Press
Miller Spot Welder
Tap and Die Set
1-1/2-Ton Chain Hoist
Cordless Screwdriver
Bolt Cutters
Work Bench
Gear Pullers
Grease Guns
Pickup Toolbox
Handyman Jack

TRACTORS & VEHICLES
Ford 2N Tractor, PTO, 3-Spd., w/Superior Model K100 Loader (Tractor Has Front-Mounted Pump For Live Hydraulic)
Farmall Tractor, Model B, Narrow Front, w/5-Ft. L59 Woods Mower
1964 Bombardier Snowmobile, 8-H.P. Kohler Engine
3-Wheeler, 16-H.P., Electric Start, Handmade Wooden Box
5' Blade, Tractor Mount
2-Wheel Trailer

HOUSEHOLD
Johann Haviland China, Bavarian, Service For 8 w/Serving Pieces
Sylvania Stereo Components w/Dual Cassette and Speakers
Sharp Upright Vacuum
Folding Table
Hanging Lamp
Figurines
Miscellaneous Dishes and Glassware
Miscellaneous Household Items
Pressure Cooker/Canner
Fans
Toaster Oven
Meat Grinder

GUNS
Remington Woodmaster Rifle, Model I, 300 Cal.
Winchester 22, Model 250, Lever-Action
Winchester Double Barrel Shotgun, Model 24, 16-Gauge

LAWN AND GARDEN
IH Cub Cadet Model 1200, 12-H.P. Kohler Engine, Electric Start
Cenex Snowblower, 10-H.P., 33" w/Chains
Yardman Garden Tiller, 4-H.P.
Handy Lawn Sprayer, Pull-Type
Ortho Fertilizer Spreader
Gas-Powered Brush Cutter
McCulloch Gas Weed Trimmer
J.D. Model 10 2-Wheel Garden Trailer
Garden Tiller, 3-H.P.
Lawn Mower, 3.5-H.P.
Homelite Chain Saw
Electric Weed Trimmer
Propane Weed Burner
Pruner
Lawn Chairs
Craftsman Leaf Blower
Numerous Garden Tools
Woodsplitter
Burgess Insect Fogger
Toro Electric Snow Shovel
Thermos Gas Grill
Roof Rake
Picnic Table
Garden Sprayer
Soaker and Garden Hose
Croquet Set

COLLECTIBLES
Duncan Phyfe Dining Table w/2 Leaves
4 – Duncan Phyfe Dining Chairs w/Handmade Needlepoint Seats
Rocker and Arm Chair w/Lion Face Arms and Claw Feet
Oak Occasional Table
Walnut Occasional Table
5- and 15-Gallon Red Wing Crocks
Maytag Wringer Washer and Engine
Trunks
Auto Foot Warmer
Griswald Fry Pan
Kerosene Lamp
Platform Scale
Kraut Cutter
Pictures and Plaques
Barn Lanterns
Buck Saw
Misc. Other Collectibles

FURNITURE & APPLIANCES
Couch, Newer
Entertainment Center
Dinette Table w/1 Leaf and 4 Chairs
Couch
Cedar Chest
Sewing Machine in Cabinet
Bookshelf
Desk
Wardrobe
Coronado Chest Freezer
Hutch
3 – Occasional Chairs
19" Color TV
Kenmore Microwave
Microwave Stand
Enamel Wood Range
G.E. Refrigerator
Range Hood

MISCELLANEOUS
Arrow Woodstove w/Blower
New Chemical Toilet
Homelite AP-125 Pump
10' Aluminum Ladder
Cement Mixer
Electric Motors: 1/2-H.P. and Others
Plus Miscellaneous Items Too Numerous To Mention
Aluminum Folding Ladder
12-Volt Water Pump
100$ Propane Tanks
Simmer Pump
Propane Tank for Truck

PETE AND ELEANOR BRADLEY, OWNERS (218) 681-1364

TERMS: CASH. Nothing removed from premises until paid for. Not responsible for accidents. Statements made by auctioneers day of sale take precedence over any previous advertising. Not responsible for any errors or omissions on this sale bill. All items sold as is – no guarantees.



Clerk: Auction-2-Sell — **Auction-2-Sell** — Box 32, Thief River Falls, MN — Maryal Anderson 681-7388, MN Lic. No. 07-16 — Pam Ostlie 681-0786, MN Lic. No. 07-16



— CUT OUT AND SAVE —
Call 964-5237 For...
READY MIX CONCRETE, SAND & GRAVEL.
We Have Heated Ready Mix For Year Around Jobs.
For Saturday Delivery Of Ready Mix Call Friday
RADIO DISPATCHED TRUCKS
NO JOB TOO BIG OR TOO SMALL!
CONCRETE INC. — St. Hilaire, MN

FARM AUCTION

Wednesday, Nov. 5, 1997 — 11:00 A.M.

LOCATION: From the west edge of Grafton, ND - 1 mile West & 2 miles North; or from Jct. Hwys. 17 & 18 - 8 miles East & 2 miles North.

AUCTIONEERS NOTE: Major items have been kept indoors. Please note the clean Versatile tractor, Axial Flow combine & good tillage items. Very few small items!

AUCTION ORDER - 11:00 A.M. - misc., 11:45 A.M. - potato items, swathers, row crop & other equipment, followed by tractors at approx. 1 P.M., major tillage, combine & heads, finish with trucks.

TRACTORS, LOADERS
1985 Versatile 876 Designation 6 4WD, CAH, std. transmission, 4-hyd., 90% 20.8-38 radial tires & duals, 2407 hours, very clean, S/N-223061. 1982 White 2-155 series 3, CAH, 3-pt., PTO, 3-hyd., front weights, New 18.4-38 inside radials, 90% duals, 6632 hours, S/N-361866. 1973 MF 1155, CAH, 3-pt., PTO, 2-hyd., front weights, 18.4-38 duals, 5705 hours, S/N-9640332. 1966 Oliver 1850 diesel, row crop, 3-pt., PTO, 2-hyd., 90% 18.4-34 tires, S/N-163626. 1968 Oliver 1850 diesel, row crop, 3-pt., PTO, 2-hyd., 14.9-38 tires, S/N-165148, Koyker K-5 quik-tach loader w/bucket

TRUCKS & PICKUP
1975 GMC 6500 single axle, 427, 5/2, p.s., a.t., 9.00-20 tires, 18' French 3-in-1 comb. box w/hoist, only 31800 actual miles. 1975 IHC 1700 single axle, 392, 5/2, p.s., a.t., 9.00-20 tires, 15' French 3-in-1 comb. box w/hoist, only 38800 actual miles. 1974 IHC 1700 single axle, 392, 5/2, p.s., a.t., 9.00-20 tires, 18' Knapheide box w/hoist, plumbed, only 21000 actual miles. 1974 IHC 1600 single axle, 345, 5/2, p.s., a.t., 9.00-20 tires, 15' Knapheide box w/hoist, plumbed, only 22000 actual miles. 1971 Chevy C-10 1/2-T. pickup, 350 automatic.

COMBINE & GRAIN HARVEST EQUIP.
1986 Case IH 1480 Axial Flow combine, CAH, Hart specialty conversion, updates, chopper, adj. rear axle, 24.5-32 tires, very clean combine, only 2230 hours, S/N-64024. Case IH 1010 25' rigid straight head w/bat reel, good condition. IHC 810 13' pkp head w/random (und 11' orbit drive pkp). Mattson single head transport. MF 665 18' hydrostatic SP swather w/Chrysler engine & screen cab. IHC 75 18' PT swather. 1984 Westfield 8x31 auger w/5-HP elec. motor, very good. Versatile 8x60 PTO auger. Morridge 400, 400 BU PTO batch dryer

TILLAGE & GRAIN DRILL
Wilrich model 3500 38' field cultivator, walking tandems around, fldg. wings, HD packer hitch and 3 bar Welch harrow, very good. Summers 38' HD trailing rod packer, fldg. wings & down pressure springs, very good. JD 850 29' HD disk, 9" spacing, folding wings, good condition. Melroe 30' 3-rank multi-weeder w/spray attach. & ground drive pump. Melroe 54' hyd. harrow, wide sections. IHC 620 24 2 1/2 & drills w/rubber press, rear guards, dry fert. hitch & Dane markers, clean. JD 12' C20 3 pt. heads land cultivator w/harrow. Oliver 565 6/18 & bm plow

POTATO EQUIPMENT
Dahlman 4 row mounted planter w/insecticide markers & extension. Utah Iteston 445 2 row puts to harvester w/dirt table & chopper. Lifeson 4 row rolling cultivator, 317 bar shields & gauge wheels. Milestone 36" seed cutter drum duster treater. Lockwood tow post piler, very good for bean conveyor. Dahlman 14 box, (3) Meyrath upright conveyors

ROW CROP, OTHER EQUIP. & MISC.
Late model Vermeer R 24 24 twin rake, very good condition. White 8-row 3-pt. unit planter 30 or 36" space, Dane markers & gauge wheels, Bush Hog 8-row Danish tine cultivator 30 or 36 space, shield & Harrelson mid. bend spray unit, tank, pump & double nozzles TFI. 8-row front mount bean knife cutter w/dividers, good unit. Melroe 103 spray coupe w/QT nozzles on 20" spacing, John Blue 21 N13 applicator 3-pt. HD 3-pt. V ditcher. 3-pt. blade. Woods Cadet 5 3 pt. rotary mower. Donahue trailer 1 1000 & 2 2000-gal. fuel tanks, 2000s w/10-v pumps. Koehn 3-pt. track whacker. Parks gravity box on m/Harry running gear. Hyd. drill fill, fuel service unit. Polaris swath turner. Tractor single tire, some other misc.

OLDER ITEMS
salvage Melroe 26 drills 3-8, Noble cultamatic, 1948 Ford truck, 1957 Chevy truck

HOLT BROTHERS, OWNERS — GRAFTON, ND 58237 • FARM (701) 352-2073 • TIM (701) 352-0846 • WAYNE (701) 352-0985

DENNIS BILISKE AUCTIONEERS — "THE NORTHERN VALLEY AUCTION LEADER" — TERMS: Cash U.S. funds. All items final. Statements made auction day take precedence over all advertising. Not responsible for accidents. Lunch served. — 2915 S. Washington, P.O. Box 13677, Grand Forks, ND 58208-3677 — Phone: (701) 746-5305 — Fax: (701) 775-6545 — MN Lic. 35-13 — ND Lic. 237

AUCTION NOTICES

SATURDAY, OCTOBER 25 • 11:00 A.M.
• THIEF RIVER FALLS • Furniture, Appliances, Household, Guns, Tools, Antiques, Collectibles And Miscellaneous
• Thelma Terrian Estate
★ ★ AUCTION-2-SELL ★ ★

SATURDAY, OCTOBER 25 • 10:00 A.M.
• WINGER • Furniture, Primitives, Items of Interest
• Kathie's Antiques Of Crookston, Owner
★ ★ JOHNSON AUCTIONEERING ★ ★

SATURDAY, OCTOBER 25 • 11:00 A.M.
• GONVICK • Hay, Straw, Loader, Tractor, Herefords, Hay, And Miscellaneous
• Julie Gustafson, Owner
★ ★ JOHN LEE AUCTIONS ★ ★

SUNDAY, OCTOBER 26 • 1:00 P.M.
• WILLIAMS • Farm Machinery
• Lee And Patricia Tisdale, Owners
★ ★ NORTHSTAR AUCTIONEERS & REAL ESTATE CO ★ ★

TUESDAY, OCTOBER 28 • 12:00 NOON
• KARLSTAD • Farm Machinery And Potato Equipment "No Miscellaneous"
• U.S. Government/Farm Service Agency
★ ★ MICK RAPACZ AUCTIONEERS ★ ★

THURSDAY, OCTOBER 30 • 10:30 A.M.
• EAST GRAND FORKS • Tractors, Loaders, Crawler, Vehicles, Grain Equip., Tillage Equip., Shop Tools, Potato Equip. And Misc.
• Richard & Mary Driscoll, Owners
★ ★ DENNIS BILISKE AUCTIONEERS ★ ★

THURSDAY, OCTOBER 30 • 2:00 P.M.
• THIEF RIVER FALLS • Tools, Lawn & Garden, Tractors, Vehicles, Household, Guns, Furniture, Appliances, Collectibles And Misc.
• Pete And Eleanor Bradley
★ ★ AUCTION-2-SELL ★ ★

THURSDAY, OCTOBER 30 • 12:00 NOON
• THIEF RIVER FALLS • Tractors, Cultivators, Trucks, Combines, Harvest Equipment, Tillage Equipment, Planting & Seeding, & Other Equipment
• Mark & Linnae Enge, Owners (Si-Mar Farms)
★ ★ MICK RAPACZ AUCTIONEERS ★ ★

FRIDAY, OCTOBER 31 • 11:00 A.M.
• WALHALLA, ND • Tractors And Bobcat, Vehicles, Farming And Harvesting Equipment And Other Equipment
• Clark Bros., Owner
★ ★ DENNIS BILISKE AUCTIONEERS ★ ★

SATURDAY, NOVEMBER 1 • 10:00 A.M.
• EMERADO, ND • Tractors, Trucks, Riding Mower, Hay, Livestock, Farming Equipment, Grain Bins, Grain Dryer
• Dan Fisher, Owner
★ ★ HARLEY J. CAMPERUD AUCTIONEER & CLERK ★ ★

SUNDAY, NOVEMBER 2 • 12:00 NOON
• CROOKSTON • Snowmobiles, ATV's, Watercraft & Other Motorsport Items
• Local Dealers & Individual, Owners
★ ★ CLARK A. SATHER AUCTION CO. ★ ★

MONDAY, NOVEMBER 3 • 11:00 A.M.
• ST. HILAIRE • Farm Machinery & Equipment
• Multi-Party, Owners
★ ★ MICK RAPACZ AUCTIONEERS ★ ★

WEDNESDAY, NOVEMBER 5 • 10:00 A.M.
• STEPHEN • Farm Machinery, Shop Equipment
• Business Liquidation - Jorgenson Implement
★ ★ MICK RAPACZ AUCTIONEERS ★ ★

WEDNESDAY, NOVEMBER 5 • 4:00 P.M.
• THIEF RIVER FALLS • Furniture, Household And Tools
• Jerome & Marie Zak & Kon & Florence Mythner
★ ★ AUCTION - 2 - SELL ★ ★

The Classifieds — The Classifieds

HOT! HOT! HOT! CAR DEALS

TRUCKS AND VANS
- 1996 CHEVY EXT. CAB, 4WD
- 1995 GMC JIMMY
- 1995 CHEVY 4X4 REGULAR CAB
- 1994 GMC PICKUP, 2WD
- 1994 CHEVY PICKUP 4X4
- 1994 GMC SUBURBAN, 4WD
- 1993 FORD EXPLORER
- 1992 DODGE GRAND CARAVAN
- 1992 CHEVY S-10, 2WD
- 1989 FORD RANGER PICKUP
- 1985 CHEVY CONVER. VAN G-20
- 1985 FORD RANGER, 4X4

CARS
- 1996 PONTIAC GRAND AM
- 1995 CHEVY CAMARO, T-TOPS
- 1994 PONTIAC TRANS AM 350
- 1992 CHEVY LUMINA, 4-DR.
- 1991 EAGLE TALON
- 1989 OLDS. DELTA 88
- 1989 BUICK LE SABRE LIMITED
- 1989 LINCOLN CONTINENTAL

ANDERSON BROS 66
Francis Anderson • 681-3600
3rd St. & Horace Ave. Thief River Falls, MN

Galaxie Auto and Camper Sales

Hwy. 59 South, Thief River Falls, MN 56701
(218) 681-7093

A Nice Selection Of 1997 5th Wheels, Travel Trailers And Tent Campers On Hand.
Slide-Outs On Many Models!

WE INSTALL HITCHES, BRAKE CONTROLS, WIRING; WE REPAIR ROOFS, SIDES, REFRIGERATORS, HEATERS, FURNACES, PLUMBING & WASTE TANKS!

Shasta Fifth Wheel Lengths from 23' to 32'
Shasta Travel Trailers Lengths from 21' to 34'
Salem — Viking & Camplite Lengths From 17' to 27' — Sierra

DIRECT FROM THE FACTORY TO YOU!
Cargo Mate Trailers 3-Year Limited Warranty
8' X 24' SNOWMOBILE ENCLOSED TRAILER

4' x 6'	7' x 10'
5' x 8'	7' x 14'
5' x 10'	7' x 16'
6' x 10'	8' x 16'
6' x 12'	8' x 24'

WE'LL CUSTOM BUILD ANY SIZE!
WE WON'T BE UNDERSOLD!!
Shasta's • Salem's • Sierra's • Viking's • Camplite's

Snowmobiles

ATTENTION ARTCO employees Reserve your '98 Arctic Cat while supply lasts. Stop by for program details, RV Sports Inc. 1t86c

FOR SALE- 1994 Indy Super Sport 440, Polaris, excellent condition, many extras, must see. Asking $2,800 with extras, $2,500 without. Can be seen at Lot #68, Riverview Trailer Court, Thief River Falls, 681-5405. 2t86p

FOR SALE- '96 ZR 580 EFI, 700 miles, has new TSL suspension, power chip, 681-8155. 1t86p

SELL 1995 700 Wildcat with reverse and cover, $3,000.00. 218-681-5285. P4t86p

'97 ZL 440, few extras, $3,600.00, 681-7553. P4t89p

'97 ZL 440, excellent condition, warranty, skid plate, screen kit, $3,450/offer, 218-523-4045. P4t87p

FOR SALE- 1997 Polaris 440, 650 miles, $3,400.00. Call after 6:00 p.m., 218-681-8834. P4t87p

Campers/ RVs

FOR SALE- Travel trailer, 1987 Royal Coachman "Wellington", 36-ft., air conditioner, fiberglass shell, loaded, excellent condition, call 218-843-3527. P4t86p

1986 30-FT. travel trailer, air, awning, excellent condition, 294-6420. P5t87p

Automobiles

1993 FORD Ranger XLT, 1/2-ton pickup, V-6, 85,000 miles, very good condition, $5,000.00, DLR, 681-8890. 1t86p

1992 FORD Ranger XLT, 4-cylinder, 2.5L, 2WD, standard cab, e.L., a.c., AM/FM cassette, cruise, sliding rear window, bed liner, like new, 37,000 miles. Blue book retail $8,435. Asking $7,000, 218-681-2673. P4t86p

'85 CHEV. Astro van w/Waldoch Conversion, 4.3 engine, 7-passenger, 25,000 on new GM engine, sharp, reduced to $2,950.00. D&S Sales, 1-800-253-2009.

FOR SALE- 1987 Ford F-150 XLT, 4x4, good condition, 4-speed, $5,500/o.b.o., 253-4253 after 5:00 p.m. F2t86p

FOR SALE- 1979 Chevy 4x4 pickup. Also, pickup camper. Call 681-2510 after 6:00 p.m. for info. P4t87p

'87 CHEV. Cavalier Z-24 Coupe, 2.8 V-6, red w/red cloth interior, automatic, runs great, reduced to $1,750. D&S Sales, 1-800-253-2009. 1t86p

1989 BUICK Riveria, loaded, great shape and mileage, pearl white, sunroof, $5,995/o.b.o., 218-687-2745, 218-687-3930. PF4t86p

1991 T-BIRD, V-6, loaded, 49,000 miles, Ron's Auto Sales, 681-3002. 1t86p

1996 CHEV. pickup, 1/2-ton, 4x4, low mileage, call 964-5369. P4t89p

Automobiles

FOR SALE- Sportsman's class race car, 1976 Cordoba with a 360ci engine, race ready. Call 378-4646 for more info. 72tfc

1992 CHEV. 1500 w/shortbox, ext. cab 4x4, V-6, 5-speed, $10,950. Call 681-8425 days, 523-4491 evenings. 64tfc

1985 CHEVROLET Chevette, 2-door, auto trans., 71,000 miles, excellent economical transportation, $950.00, 681-6400. P4t86p

FOR SALE- '91 Grand Am, high miles, but runs and looks great, $2,000 or best offer. 681-7520 evenings. 1t86p

1988 S-10 Blazer, 4.3L, 4WD, 140,000 miles, excellent runner, CD player, speakers and emplifier also, $4,800.00/o.b.o., 681-7402. P4t87p

MUST SELL!! 1988 Chev Silverado Z71, 4-wheel-drive, rebuilt engine, too many new parts to list, $6,000 or best offer and 16-ft. box scraper, $1,500 or best offer, 528-4491 after 5:30 p.m. or leave message. 1t86p

FOR SALE- 1991 Chev Lumina van, 6-passenger, p.s., AM/FM cassette, a/c, tinted glass, $5,600.00. Also, 1995 Sedan DeVille, loaded, high miles, $3,300.00/o.b.o., 218-745-6803.

FOR SALE- 1989 Honda Civic LX, 4-door Sedan, a.t., a.c., very clean car, 681-3423. 1t86p

FOR SALE- 1992 Ford F-150 XLT 4x2, one owner, non-farm, perfect condition. Has '92-'95 styling and 74,000 miles. Includes locking storage compartment and vehicle cover, $9,500. If you're looking at new ones, see this first at 1210 North Duluth, TRF. F2t88c

1991 F-150 4x4 EXT LB, 100K Hwy., loaded, excellent, 218-745-5054.

FOR SALE- 1988 Buick Century Limited, maroon, good condition, 218-437-8121.

1989 BUICK Skylark Coupe, V-6, 79,000 miles, lady owned and driven, Ron's Auto Sales, 681-3002. 1t86p

FOR SALE- 1993 Pontiac Sunbird SLE, 4-cylinder, 5-speed, 92,000 miles, 2-door, sporty! $4,950, 782-4521. P4t86p

ATTENTION HUNTERS! 1978 GMC Jimmy 4x4, 108,000 miles, 350 auto., many new parts, lift kit, nice shape! $2,200, 782-4521. P4t86p

1990 PLYMOUTH Voyager minivan, 4-cylinder, 5-speed, with air, 79,000 miles, $4,400.00, 745-4010. PF4t92p

FOR SALE- 1999 Hyundai, automatic, 37 m.p.g., great runner, $1,850.00/o.b.o., 253-4126 evenings. P4t87p

FOR SALE- 1990 Dodge Grand Caravan LE, all power, 55,000 on engine, 14,000 on new trans., new brakes, new tires, 3.3 V-6, nice, $4,200, 218-791-2615. 11t86p

'88 HONDA CRX si, sun roof, CD, bra, many new parts, $3,300.00, 681-7364.

Automobiles

'90 JEEP Cherokee, 4x4, 4-door, red/red cloth interior, 5-speed trans. 4.0 engine, sharp. $8,750. D&S Sales, 1-800-253-2009. 1t86p

FOR SALE- 1985 Bronco II Eddie Bauer, 4x4, good running condition, $2,500, 681-4010. 1t86p

FOR SALE- 1990 S-10 4x4, ext. cab, Tahoe package, tarped box, 4.3 V-6, call 681-8739. PF4t86p

FOR SALE- 1985 300D Mercedes, $4,500.00, 681-2368, leave message.

NEW 1993 Chev. Suburban 4x4, 350 engine, loaded, 46,000 miles, new tires. Call 1st American Bank, ask for Ed, 745-4411. 85tfc

FOR SALE- 1985 Chev passenger van, high miles, no rust, engine needs work, $600.00, 681-3778. P4t89p

1993 FORD Ranger STX, 4x4, V-6, 5-speed, loaded, very nice condition, will deal, 681-6490. P4t86p

1989 CHEVROLET Geo Metro, 45 m.p.g., 5-speed, no dents, no rust, good condition, $1,500/o.b.o., 218-294-6497.

FOR SALE- 1982 Ford F-150, p.s., a.t., 90,000 with topper, $2,500, must see, 681-4010. 1t86p

1993 OLDS. Cutlass Supreme, 4-door, V-6, SL package, 68,000 miles, Ron's Auto, 681-3002. 1t86p

FOR SALE- 1991 Ford F-150, loaded, approximately 25,000 miles on overhaul, very good condition, 681-6904. P4t89p

1987 SUBURBAN, 2-wheel-drive, one owner, 350 EFI, 3rd seat, 126,500 miles, 218-463-1009. P4t87p

AUTOS FOR SALE!

- '91 FORD TAURUS
- '89 MERCURY TOPAZ
- '88 FORD TEMPO
- '88 BUICK LE SABRE
- '88 CUTLASS CIERA
- '87 BUICK LIMITED
- '87 FORD TAURUS
- '85 MERCURY MARQUE
- '85 3/4-TON CHEV. TRUCK
- '78 CHEV. CAMARO

Swede's Auto Sales — Hwy. 59 N., T.R. Falls — 681-3960 • 681-7271 Home

Automobiles

'94 PONTIAC Grand Prix, 4-door, maroon w/red cloth interior, lots of options, book value, $9,600, smart buy $7,250. D&S Sales, 1-800-253-2009. 1t86p

FOR SALE- 1990 Honda Accord, 4-door, $6,200, 218-745-5572. F84tfc

'88 PONTIAC 6000, 4-door white w/blue interior, 2.8 V-6, tilt, cruise, air conditioning, reduced to $1,350. D&S Sales, 1-800-253-2009. 1t86p

1993 CHEVY S-10 Blazer 4x4 LT, loaded, 50,000 miles. Call 1st American Bank, ask for Ed, 745-4411. 85tfc

BUYING JUNK batteries, call Altra Power Battery 681-6425. 60tfc

FOR SALE- 1974 Dodge Scamp (car), 318 cu. in. auto., $400.00. Also, 1974 Starcraft motorhome, 681-6187, message. 2t87p

1994 OLDSMOBILE Cutlass Ciera, 4-door, 6, 48,000 miles, tan with burgandy interior, like new condition, must see! $8,500.00. Call 218-583-4212. PF4t92p

'89 GMC Safari panel van, 2.5 4-cylinder, white/blue interior, automatic, runs great, good buy, $3,695. D&S Sales, 1-800-253-2009. 1t86p

Remaining '97's MUST GO!!!

1997 CHEVY TAHOE 4-DR 4X4 — Loaded, Cloth Interior — RETAIL $33,763 — **$29,554** Out Right

1997 CHEVY EXT. CAB 2WD — [illegible] — **$21,499** Out Right

1997 CHEVY CAVALIER 2-DR. — 4-Cylinder, 5-Speed — RETAIL $11,745 — **$10,495** Rebate To Dealer

1997 BUICK CUSTOM LE SABRE 4-DR. — [illegible] — **$21,344** With AARP

1997 CHEVY 1/2-T. EXT. CAB 4X4 — 350, Auto., Silverado, 2-Tone — RETAIL $27,016 — **$23,399** Out Right

1997 CHEVY EXT. CAB 3RD DR. — [illegible] — **$23,499** Out Right

1997 CHEVY CAVALIER, 2-DR. — 4-Cylinder, 5-Speed — RETAIL $12,030 — **$10,686** Rebate To Dealer

1997 CHEVY S-10 EXT. CAB — [illegible] — **$12,745** Rebate To Dealer

1997 CHEVY MALIBU 4-DR., LS — V-6, Auto., A/C — RETAIL $18,929 — **$17,488** Out Right

1997 CHEVY SUBURBAN 4X4 — [illegible] — **$31,997** Out Right

SEE ONE OF OUR PROFESSIONAL SALES REPRESENTATIVES!
Tom Dondelinger — Dan Basher — Rick Harbott — Merlin Stone

FOR YOUR SHOPPING CONVENIENCE WE ARE OPEN 8 A.M.-6:00 P.M. MON.-FRI., SATURDAYS 'TIL 1 P.M.
Your Hometown GM Dealer
NORTHERN MOTORS, INC.
Hwy. 1 & 59 W. Thief River Falls, MN
1-800-955-6053

"YOU BEND 'EM - WE MEND 'EM"

"WE'RE EQUIPPED TO REPAIR ANYTHING FROM FRAMES TO WINDSHIELDS"
GIVE US A CALL **681-3952** FREE ESTIMATES
NORTHWEST AUTO BODY
NEXT TO FLEET SUPPLY — HWY. 1 & 59 WEST — THIEF RIVER FALLS

$200 OCTOBER CAT CASH

AS IF YOU NEEDED ANOTHER REASON TO BUY AN ARCTIC CAT.

Hurry Time Is Running Out!

Now's the time to make your move on an Arctic Cat.® That's because if you by a new '98 Cat™ you'll get Cat Cash™ to use for quality Arcticwear® clothing, and genuine Arctic Cat parts and accessories. We also have great financing options you won't want to miss. And with our full line up of Arctic Cat sleds, you're sure to find the machine you want. But you'd better hurry because deals like these won't stick around for long.

ARCTIC CAT — What Snowmobiling's All About.

Always wear a helmet and don't drink and ride. ©1997 Arctic Cat Sales, Inc., ®™Trademarks of Arctic Cat Inc., Thief River Falls, MN 56701. (218) 681-4999

JOIN US FOR OUR ARCTIC BLAST OPEN HOUSE OCT. 15-31

USED SNOWMOBILES

MODEL (EXTENDED WARRANTIES AVAILABLE)	MILES	PRICE
'97 ZR 440	1,648M	$4,595
'96 ZR 440	2,809M	3,350
'97 440ZL	1,460M	3,599
'96 ZRT 600	1,720M	4,050
'96 ZRT 600 w/1-yr. Warranty	2,459M	3,995
'96 ZR580 EFI	816M	3,940
'96 ZR580	1,882M	3,495
'95 ZR CARB	1,900M	3,695
'95 ZR580 EFI	2,141M	3,540
'95 WILDCAT TOURING	1,850M	4,695
'95 EXT EFI	1,460M	3,795
'95 EXT CARB	2,852M	3,695
'95 EXT 580 EFI	1,787M	3,895
'95 EXT EFI W/Reverse	2,778M	3,595
'95 COUGAR	3,800M	2,999
'95 COUGAR Rev. & Elec. Start	4,495M	3,195
'94 COUGAR	3,919M	2,850
'95 JAG LIQUID (w/2-yr. Warranty)	3,950M	2,795
'95 Z440 W/2-yr. Warranty	3,131M	2,300
'95 Z440	3,380M	2,895
'95 PUMA DEL.	1,396M	2,695

Call For New & Used Snowmobile Prices!
HAMM'S REPAIR
109 Fletcher Ave. E. Warren, MN
218-745-4298 or 1-800-889-5967

THIBERT'S

CHEVY CARS

- 1998 CHEV. MONTE CARLO, 234, 3.8 V-6, P. Seat, CD, Loaded, White or Black
- 1998 CHEV. CAVALIER, 2-Dr., AT, A/C, CD, Tilt, Cruise, Bright Red
- 1998 CHEV. CAVALIER, 2-Dr., 5-Spd., Tilt, Cruise, CD, Black
- 1998 CHEV. CAVALIER, 2-Dr., AT, CD, A/C, Tilt, Cruise, Green
- 1998 CHEV. MALIBU LS, V-6, AT, CD, Loaded, Dk. Carmine Red
- 1998 CHEV. CAVALIER, 4-Dr., P. Locks, AT, CD, A/C, White
- 1997 CHEV. MALIBU, P. Windows, P. Locks, Tilt, Cruise, Cass., Dk. Carmine Red
- 1997 CHEV. VENTURE VAN, 7-Pass., Cass. & CD, Loaded, Red

NEW BUICKS

- 1998 BUICK REGAL GS, Supercharged, 3.8 V-6, Cass. & CD, Loaded, Gray Leather, Black/Lt. Windsor Gray
- 1998 BUICK REGAL LS, Alum. Wheels, Cass. & CD, Loaded, White
- 1998 BUICK CENTURY, P. Windows, P. Locks, Tilt, Cruise, Loaded, Jasper Green
- 1998 BUICK CENTURY, P. Driver's Seat, Dual Comfortemp, Bordeaux Red, Bright White, Twilight Blue, Lt. Sandrift
- 1998 BUICK LeSABRE CUSTOM, Power Driver & Pass. Seat, CD & Cass., Loaded, Sandstone Beige
- 1998 BUICK LeSABRE CUSTOM, P. Seats, Alum. Wheels, Loaded, Silvermist, Bright White, or Bordeaux Red
- 1998 BUICK LeSABRE LIMITED, Auto Level Control, CD & Cass., Loaded, Santa Fe Red
- 1998 BUICK PARK AVE., Driver Information Center, 10-Way P. Driver's Seat, Loaded, Gray Leather, Bright White

USED CARS

- 1996 BUICK SKYLARK, 4-Dr., Cruise, Tilt, Cass., 22,000 Miles, White
- 1996 FORD ASPIRE, 2-Dr., 4-Cyl., 5-Spd., 26,000 Miles, White
- 1996 OLDS ACHIEVA SL, 4-Dr., P. Windows, P. Locks, Tilt, Cruise, 30,000 Miles, White
- 1996 OLDS 88, P. Seat, P. Locks, Tilt, Cruise, 42,000 Miles, Maroon
- 1996 PONTIAC GRAND AM, P. Windows, P. Locks, Tilt, Cruise, 20,800 Miles, White
- 1996 CADILLAC SEDAN DeVILLE, Leather, Int. P. Seats
- 1994 GEO PRIZM, 5-Spd., Air, 46,000 Miles, Beige
- 1994 BUICK LeSABRE LIMITED, 47,000 Miles, One Owner, Med. Jadestone
- 1994 OLDS 98 ELITE, 59,000 Miles, White
- 1994 BERETTA, 40,000 Miles, AT, 4-Cyl.
- 1994 CHEVY LUMINA EURO, 4-Dr., P. Windows, P. Locks, Tilt, Cruise, 52,000 Miles, White
- 1993 OLDS CIERA, V-6, 93,000 Miles, Lt. Blue
- 1990 OLDS 88 ROYALE, 55,000 Miles, Loaded, Lt. Blue
- 1993 BUICK REGAL, 4-Dr., V-6, Tilt, Cruise, 75,000 Miles, Gray
- 1993 BUICK REGAL, 4-Dr., Tilt, Cruise, Loaded, 90,000 Miles, White
- 1991 BUICK CENTURY, V-6, 72,000 Miles, White
- 1991 BUICK REGAL, 4-Dr., Alum. Wheels, Tilt, Cruise, Cass., 72,000 Miles, Silver
- 1990 BUICK CENTURY LIMITED, V-6, 93,000 Miles, Grey
- 1990 CADILLAC SEDAN DeVILLE, 71,000 Miles, Red Leather, White
- 1989 CHEV. CELEBRITY, V-6, 23,000 Miles, Silver
- 1989 CHEV. CAPRICE, V-8, Tilt, Cruise, 110,000 Miles, Blue
- 1989 BUICK LeSABRE CUSTOM, 229,00 Miles, Real Clean
- 1987 DODGE CHARGER, 4-Cyl., 5-Spd., 87,000 Miles, Black
- 1987 HONDA ACCORD, 2-Dr., 4-Cyl., 5-Spd., Blue

NEW TRUCKS

- 1998 CHEV. EXT. CAB SILVERADO 4x4, 5700 V-8, Indigo Blue
- 1998 CHEV. TAHOE 4x4, Loaded, Dk. Copper/Lt. Autumnwood
- 1998 CHEV. EXT. CAB SILVERADO 4x4, 5700 V-8, White
- 1998 CHEV. EXT. CAB SILVERADO 4x4, 5000 V-8, Med. Bl.-Grn.
- 1998 CHEV. EXT. CAB SILVERADO 4x2, 5000 V-8, Dk. Carmine
- 1998 CHEV. EXT. CAB SILVERADO 4x4, 5000 V-8, Indigo Blue/Autumnwood
- 1998 CHEV. EXT. CAB SILVERADO 4x2, 5000 V-8, AT, Dk. Carmine
- 1998 CHEV. EXT. CAB SILVERADO 4x4, 5000 V-8, Victory Red
- 1998 CHEV. EXT. CAB SILVERADO 4x4, 5700 V-8, Dk. Carmine/Autumnwood
- 1998 CHEV. EXT. CAB SILVERADO 4x4, 5700 V-8, Victory Red
- 1998 CHEV. EXT. CAB SILVERADO 4x4, 5700 V-8, Leather Int., Black/Autumnwood
- 1998 CHEV. TAHOE 4-DOOR 4x4, Indigo Blue/Lt. Autumnwood
- 1997 CHEV. S-10 REG. CAB 4x4, V-6, 5-Spd., Tilt, Cruise, AK, Onyx Black
- 1997 CHEV. S-10 REG. CAB 4x2, 4-Cyl., 5-Spd., Tilt, Cruise, AK, Emerald Green
- 1997 CHEV. SUBURBAN 4x4, Split Bench, Cass. & CD, P. Seat, Rear A/C, Loaded, Cherry Red
- 1997 CHEV. ASTRO AWD VAN, Gran Prix Conversion, Custom Interior, Loaded, Lt. Autumnwood

USED TRUCKS

- 1996 CHEV. EXT. CAB 4x4, 305, AT, Loaded, 18,000 Miles, White
- 1996 CHEV. EXT. CAB 4x4, 305, AT, Loaded, 20,000 Miles, Indigo Blue
- 1995 CHEV. LUMINA APV, Power Sliding Door, 37,000 Miles, Emerald Green/Silver
- 1995 CHEV. EXT. CAB 4x4, 271 V-8, AT, Loaded, 37,000 Miles, Emerald Green
- 1995 CHEV. EXT. CAB 4x4, V-6, AT, Loaded, 47,000 Miles, Emerald Green/Autumnwood
- 1995 CHEV. S-10 REG. CAB 4x2, 4-Cyl., 5-Spd., A/C, 58,000 Miles, Purple
- 1994 CHEV. LUMINA APV, 7-Pass Van, Loaded, 72,000 Miles, Teal
- 1994 CHEV. S-10 EXT. CAB 4x2, 4-Cyl., 5-Spd., 38,000 Miles, Black
- 1998 CHEV. EXT. CAB 4x2, V-8, AT, P. Windows, P. Locks, Tilt, Cruise, 77,00 Miles, Blue
- 1993 CHEV. ASTRO, 2-WD, V-8, AT, Loaded, 86,000 Miles, Lt. Blue
- 1993 CHEV. SUBURBAN, Silverado 4x4, 3rd Seat, A/C, Loaded, 106,000 Miles, Maroon
- 1993 CHEV. S-10 EXT. CAB 4x2, V-6, 5-Speed, Tilt, Cruise, A/C, 63,000 Miles, Maroon
- 1993 FORD EXPLORER XLT 4x4, 4-Dr., P. Windows, P. Locks, Tilt, Cruise, Red
- 1992 CHEV. REG. CAB 4x4, V-6, 5-Spd., Tilt, Cruise, P. Windows, P. Locks, Blue/Silver
- 1991 CHEV. EXT. CAB 4x2, V-6, 5-Spd., Tilt, Cruise, A/C, 86,000 Miles, Blue
- 1990 FORD REG. CAB 4x2, 302, 5-Spd.
- 1989 CHEV. SUBURBAN 4x4, 350, AT, Red/White

THIBERT'S
RED LAKE FALLS, MN 1-800-247-CHEV (2438)

The Classifieds — The Classifieds — The Classifieds — The Classifieds

Automobiles

BIG A — COMPLETE MACHINE SHOP
• Valve Grinding • Pressure Testing • Boring • Crank Grinding • Brake Drums • Rotors • Much More
Hwy. 59 W. 681-2223 T.R. Falls

'89 LINCOLN Continental, 4-door, loaded w/options, maroon w/red leather interior, sunroof, high miles, only $2,450. D&S Sales, 1-800-253-2009. 1t86p

FOR SALE- 1990 S-10 Chev., 5-speed, 4-cylinder, new battery, exhaust, rebuilt engine 52,000, 218-253-2771. F2t88p

1982 TOYOTA Tercel good parts car! Does run! Some rust! Good tires! $150.00! 218-253-2892. FP4t89p

1986 PONTIAC 6000, a.t., 4-cylinder, very good condition, call 681-2458 after 7 p.m. P5t87p

1986 FORD Tempo Coupe, good school car, $1,495.00, Ron's Auto, 681-3002.

'91 JEEP Cherokee Laredo, 4-door, 4.0 6-cylinder engine, lots of options, black w/silver trim, 4x4, sport wheels, sale $7,850. D&S Sales, 1-800-253-2009.

FOR SALE- 1994 Pontiac Grand Prix, 2-door, CD, anti-theft. Also, 1995 Grand Prix, 4-door, 681-4683, 9-5, 681-5312 evenings-weekends. 85tfc

1990 CADILLAC Sedan DeVille, 59,000 miles, must be seen, Ron's Auto Sales, 681-3002. 1t86p

AUTO HOSPITAL — Shawn Bugge
AUTO & TRUCK REPAIR — ENGINE TRANS. OVERHAUL
681-4629
HWY. 1 & 59 W. — T.R. FALLS, MN

'91 GMC Jimmy, 4-door, 4x4, dark blue w/blue interior, 4.3 V-6, many options, sharp, best buy, $8,250. D&S Sales, 1-800-253-2009. 1t86p

FOR SALE- 1993 Mercury Cougar XR7, loaded, 55,000 miles, mocha color, call 218-965-4829. P4t87p

1993 DODGE Dakota LE 1/2-ton pickup, long box, V-8, automatic, p.s., p.b., air, very good condition, $5,500, DLR, 681-8890. 1t86p

Automobiles

DEWAYNE'S — *Used Cars, Trucks, & Auto Parts*
4 miles west of Roseau on Hwy. 11
PHONE: 463-3773
HOURS: Mon. thru Fri. 8 a.m. to 6 p.m., Saturdays 8 a.m. to 12 noon

1988 CHEVROLET Beretta GT, 2-door, p.s., p.b., 15,000 miles left on new engine, new exhaust, new struts, $2,950.00/o.b.o., 681-6400. P4t88p

1988 FORD Ranger 4x4, extended cab, V-6, 5-speed, topper, excellent condition, 92,000 miles. $5,995.00. 681-6400

1989 BERETTA, 2.0 4-cylinder and 1987 Chevy Astro Conversion van, 4.5 V-6, both in good shape, 218-681-3606

"RISK AUTO INSURANCE"
Monthly Payments, No Deposit Required. Free Phone Quotes
1-800-994-0753

1988 BLACK Camaro, sharp, V-6, 5-speed, 698-4226 evenings, $2,000.00 firm, Al Ste Marie. P8t87p

1988 HONDA Accord LXI, 4-door, loaded, no rust, $3,275.00, 681-6178

'88 OLDSMOBILE Ciera, 4-door, 2.5 4-cylinder, automatic, AM/FM radio, good tires, sale $1,475. D&S Sales, 1-800-253-2009. 1t86p

1993 CROWN Victoria LX, absolutely loaded, $8,850.00, 449-3945 evenings.

4-WHEEL DRIVE's

- '94 CHEVY. S-10 BLAZER, 4-DR., 4X4
- '92 CHEVY S-10 BLAZER 4X4
- '92 FORD RANGER 4X4
- '91 OLDS. BRAVADA, 4X4, 4-DR.
- '91 FORD EXPLORER, 4X4, 4-DR.

OLSON'S AUTO REPAIR & SALES
616 Davis Ave., T.R. Falls
218-681-4250

SAVE ON '98's

1998 CHEVY/GMC EXT. CAB 3rd Door 4x4
350, Automatic, Silverado, Loaded

1997 CHEVY FULL-SIZE Ext. or Reg. Cab Truck
$750 Rebate

Christian
1-800-531-6166

DEALS SO LOW IT'S SCARY

QUALITY USED CARS
- 97 Buick LeSabre Custom
- 97 Pontiac Bonneville SSE
- 97 Pontiac Grand Prix
- 97 Cadillac Deville
- 96 Buick Park Avenue
- 96 Pontiac Grand Am
- 96 Pontiac Grand AM 4dr
- 95 Olds Aurora
- 95 Dodge Intrepid
- 94 Olds Ciera
- 93 Olds 88 Royale
- 93 Buick LeSabre LTD
- 92 Chevy Beretta
- 91 Olds 88 Royal Brgm.

QUALITY USED TRUCKS
- 97 Chevy Tahoe 2DR
- 97 Chevy 4x4 Ext. Cab.
- 97 Chevy S-Blazer
- 97 Pontiac Transport Montana
- 97 Chevy Tahoe LT
- 97 Chevy 4x4 Ext. Cab
- 96 Chevy 4x4 Ext. Cab 6.5 DSL
- 96 Chevy Tahoe LT
- 96 Plymouth Voyager
- 95 APV Van
- 95 Chevy Tahoe LS
- 94 Ford Explorer XLT
- 94 Chevy 4x4 Ext. Cab Silverado
- 94 Chevy LT Blazer
- 93 Chevy Suburban
- 91 Chevy Safari
- 88 Ford Van

$750 REBATE On all New 97 Suburban's and Tahoe's
$750 REBATE On all New 97 Chevy Pickups

SPECIAL BUY — 89 Cadillac Seville

MANY MORE TO CHOOSE FROM

Swanson — CHEVROLET — PONTIAC
1-800-237-4407
Cavalier, ND • (701) 265-8336

WESTSIDE MOTORS 1998 NEW MODEL INTRODUCTION

PLUS SPECIAL INTEREST RATES ON ALL THE VEHICLES ON OUR LOT!!
Tuesday, Oct. 28 - Saturday, Nov. 1

STOP IN AND SEE THE 1998 DODGE QUAD CAB!!

1.9%

NOW ON OUR LOT THE ALL NEW 1998 DODGE DURANGO

ON SELECTED NEW MODELS (Up To 60 Months)
SEE THE COMPLETE LINE OF CHRYSLER CORPORATION CARS • VANS • TRUCKS NOW ON OUR GROUNDS!

1998 DODGE NEON, 4-Cyl., Auto., Nicely Equipped	1998 DODGE STRATUS, 4-Cyl., Auto., Well Equipped, Deep Cranberry	1998 DODGE STRATUS, 4-Cyl., Auto., Full Power, Deep Amethyst	1998 CHRYSLER CIRRUS LXI, V-6, Auto., Top-Of-The-Line	1998 JEEP GRAND CHEROKEE LAREDO 4x4, V-8, Auto., Trailer Tow Package	1998 JEEP GRAND CHEROKEE LTD. 4x4, V-8, Auto., Gold Package
1998 JEEP GRAND CHEROKEE LTD. 4x4, V-8, Auto., Fully Loaded, Heated Leather Seats	1998 DODGE GRAND CARAVAN SE, V-6, Auto., Rear Air and Heat, Light Iris	1998 DODGE GRAND CARAVAN SE SPORT, V-6, Auto., Cast Aluminum Wheels	1998 DODGE GRAND CARAVAN SE SPORT, V-6, Auto., Nicely Equipped	1998 DODGE GRAND CARAVAN SE, V-6, Auto., Quad Seats, Rear Air and Heat	1997 DODGE GRAND CARAVAN ES, All Options, Gold Package
1998 CHRYSLER TOWN & COUNTRY, Top-Of-The-Line	1998 DODGE DAKOTA CLUB CAB 4x2, V-6, Auto., Loaded	1998 DODGE DAKOTA CLUB CAB 4x4, V-8, Auto., Well Equipped	1998 DODGE DAKOTA CLUB CAB 4x4, Two-Tone	1998 DODGE RAM CLUB CAB, SLT, Laramie	1998 DODGE RAM REGULAR CAB 4x4, V-8, Auto., Fully Loaded
1998 DODGE RAM CLUB CAB 4x4, V-8, Auto., SLT	1998 DODGE RAM QUAD CAB 4x4, V-8, Auto., All The Options	1998 DODGE RAM QUAD CAB 4X4, V-8, Auto., SLT, Two-Tone	1987 FORD TEMPO, 4-Cyl., 4-Door, Auto., $200	1987 BUICK CENTURY LIMITED WAGON, 9-Passenger, 107,000 Miles	1988 CHEVY 3/4-TON REGULAR CAB 4x4, V-8, Auto.
1989 CHEVY 1500 4x2, V-8, 5-Speed	1991 OLDSMOBILE CUTLASS SUPREME, 4-Door, V-6, Auto., 65,000 Miles	1992 PLYMOUTH ACCLAIM, 4-Cyl., Auto., FWD	1992 PONTIAC BONNEVILLE, 4-Door, V-6, Auto.	1993 JEEP GRAND CHEROKEE 4x4, Leather Interior, All Options	1993 PLYMOUTH GRAND VOYAGER SE, V-6, Auto., 7-Passenger
1993 DODGE GRAND CARAVAN LE, Full Power, Rear Air and Heat	1993 MERCURY SABLE, 4-Door, V-6, Auto., Only 65,000 Miles	1994 DODGE SPIRIT, 4-Cyl., Auto., Gold Package	1994 DODGE DAKOTA CLUB CAB 4x4, All Options and Accessories	1994 CHEVY 1500 4x4, Silverado, 6.5 Turbo Diesel	1995 PLYMOUTH NEON SPORT, 4-Cyl., Auto., Nicely Equipped
1995 JEEP GRAND CHEROKEE LAREDO 4x4, V-6, Auto., Infinity Sound System, Red	1995 JEEP GRAND CHEROKEE LAREDO 4x4, V-6, Auto., Full Power, Infinity Sound, Black Cherry	1995 JEEP GRAND CHEROKEE LAREDO 4x4, V-8, Auto., Trailer Tow, Black	1995 CHRYSLER TOWN & COUNTRY, All Options Including Child Seats	1996 DODGE DAKOTA 4x4, V-6, Auto., Short Box	1996 DODGE GRAND CARAVAN ES, Dodge's Top-Of-The-Line
1996 DODGE CLUB CAB 4x4, V-8, Auto., Fully Loaded	1996 CHRYSLER TOWN & COUNTRY, Quad Seats, Rear Air and Heat, Forest Green	1996 CHRYSLER TOWN & COUNTRY, Quad Seats, Rear Air and Heat, Silver Fern	1996 PLYMOUTH GRAND VOYAGER SE, V-6, Auto., 4-Doors	1996 PLYMOUTH NEON, 4-Door, 4-Cyl., Auto., 13,000 Miles	1997 DODGE DAKOTA CLUB CAB 4x4 SPORT, Loaded, 9,000 Miles
1997 DODGE INTREPID, 3.5-Litre, V-6, Auto., Emerald Green	1997 CHRYSLER LHS, Chrysler Full Luxury	1997 DODGE INTREPID, 3.5-Litre, V-6, Candy Apple Red	1997 DODGE STRATUS, 4-Door, 4-Cyl., Auto., White	1997 PLYMOUTH BREEZE, 4-Door, 4-Cyl., Auto., Light Iris	1997 DODGE STRATUS, 4-Door, 4-Cyl., Auto., Candy Apple Red
1994 FORD PROBE, 4-Cyl., Auto., 15,000 Miles	1993 FORD BRONCO 4x4, Full-Size, Eddie Bauer	1991 CHEVY S-10 CLUB CAB, 4.3-Litre, V-6	1988 CHEVY BARETTA, 2-Door, 4-Cyl., Auto., Nice	1988 FORD TAURUS, 4-Door, 4-Cyl.	1985 FORD THUNDERBIRD, One Owner, Nice

7.9% ON ALL USED VEHICLES
On Approved Credit Up To 60 Months
PLUS ALL REBATES

WESTSIDE MOTORS OF T.R.F., INC.
Dodge — Plymouth — Chrysler — Dodge Trucks — Jeep — Eagle
Highways 59 & 1 West — 218-681-4303 — Thief River Falls

Located in the heart of the Red River Valley, Warren prides itself on its quality of life. "Your Bridge to the Future" is the city's theme, and Warren believes that family is the reason that people stay and return to the area.

Warren is a safe place to be and statistics show that one is about ten times more likely to be a victim of serious crime in Minneapolis that one is in Warren. There are 20 law enforcement employees in Warren and Marshall County, and the Warren Fire Department's 26 volunteers – men and women – have given the city the highest possible rating for a volunteer department.

Another reason for Warren's safety and security is the fact that Warren's 25-member volunteer ambulance service achieved an average response time of three minutes or less. With all of the EMTs certified by the state, qualified help is never far away.

North Valley Health Center provides Warren with a full range of medical services including a primary medical care facility with 18 acute care beds. Also offered are two family practice clinics, surgical and lab services, diagnostic imaging with CAT-scan service, physical therapy, a fitness center, home health care nursing, cardiac rehabilitation services, complete ophthalmological services with retinal eyesurgery and 24-hour emergency care.

Warren boasts a complete family-oriented recreational complex. In summer, enjoyment can be found on the Whole grain green golf course. There are also two tennis courts, a basketball court, indoor and outdoor swimming pools, a municipal campground, paved bike trails and a rifle range. In the city are two parks with numerous picnic areas, playgrounds and ball diamonds. Warren also features an Olympic-sized outdoor pool, 55 campsites and a day structure. Warren is also home to the Marshall County Fair and the Marshall County Historical Society whose museum and pioneer village are located at the fairgrounds. The Wetlands, Prairie and Prairie Audubon Sanctuary is located nearby. Winter recreational facilities include an indoor ice skating rink, cross-country ski trails, bowling and a fitness center. Local snowmobile trails are connected to the regional system.

The community also takes great pride in its educational system where students are names, not numbers. Over 70 percent of the high school graduates in the district go on to earn technical or college educations. Through involvement with the Northwest Regional Library System, the resources of the Gould Memorial Library go far beyond the 5,000 volumes housed in Warren. It is the Developmental

Center for Marshall County.

Warren offers a variety of housing options. Included are an apartment community consisting of 32 senior and 16 family units located near the Good Samaritan Nursing Home, lowerent senior citizen housing units and a modern 68-unit mobile home park. Fifteen new lots are ready for rent or sale. Many of Warren's older homes have retained their value through tasteful maintenance, and new homes are built with unusual attention to detail.

Churches and a wide variety of retail establishments dot the landscape throughout Warren, and complete the picture of Warren's city where people take pride in their community, their neighborhoods and their schools.

STATE FARM INSURANCE
JENNY LANGEVIN AGENCY
115 North Main, Suite 3
Warren, MN 56762
(218) 745-5441
For Your Auto, Home, Life, & Health Insurance

The Petal Patch
Karen and Peder Larson, Owners
Warren • Phone (218) 745-4661
Monday - Saturday: 9:00 A.M. - 5:30 P.M.
Give Us A Call – We'll Do It All For You!
FTD Florist Online

First American Bank
Where the American Who omes First in Yo
Crookston (218) 281-4182 • Fisher (218) 891-4455
Badly (218) 886-6115 • Warren (218) 745-4411
MEMBER FDIC

Phil Thompson and Associates
120 Johnson Avenue East • Warren, MN 56762
(218) 745-4545
CROP INSURANCE • FARM FINANCIAL CONSULTING
TAX PREPARATION • COMPUTER ACCOUNTING
Turn To People You Can Trust

Annual
Christmas Craft Sale
Friday, November 7 9:00 A.M.-8:00 P.M.
Saturday, November 8 9:00 A.M.-2:00 P.M.
DAC
Highway 75 North • Warren • (218) 745-4401

WARREN AUTO REPAIR
527 Second Street North • Warren, MN
(218) 745-4621
FOR YOUR AUTOMOTIVE NEEDS
CARS AND TRUCKS

MARSHALL MANOR
GOOD SAMARITAN CENTER
410 S. McKinley St. • Warren
(218) 745-5282

HOMECOOKING • HOMEMADE PASTRIES
• • • EVENING SPECIALS • • •
THURSDAY – Prime Rib Night • FRIDAY – Fish Night • SATURDAY – RIB-Eye
SUNDAY BUFFET – BREAKFAST – LUNCH
MONDAY – Prime Rib Night • TUESDAY – Fish Night
BANQUET FACILITY • PARTIES • CATERING
LAFOND'S CAFE & STEAK HOUSE
Hours Mon.-Wed. 6:00 A.M. - 8:00 P.M. • Thurs.-Sat. 6:00 A.M. - 10:00 P.M. • Sun. 7:00 A.M. - 2:00 P.M.
218-745-4344

RURAL AMERICAN BANK
WARREN & ALVARADO
Your Community's Financial Center
Warren (218) 745-4431
Member FDIC

Ken Nelson Agency
Phone (218) 745-5313 • Warren, MN

5300 October Cut Crash.
Many Used Units Available!
HAMM'S REPAIR
109 Fletcher Ave. E. • Warren, MN
(218) 745-4207 or 800-288-5097
ARCTIC CAT

FALL SPECIALS!
AVOID THE RUSH!
ORDER YOUR SNOWBLOWER TODAY!
EVERGREEN
IMPLEMENT CO.
1-800-218-4178 • Warren, MN • (218) 745-4511

Holiday Open House
Saturday, November 8
Cornerstone Cottage
Warren, MN (218) 745-4661

WESTSIDE TV & APPLIANCE
FISHER, CROSLEY & SAMSUNG TVs
CROSLEY VCRs
DISH NETWORK ENTERTAINMENT
BRANDS INCLUDING: WHIRLPOOL, MAYTAG & GIBSON
(218) 745-4001
203 Johnson Street West • Warren, MN

Christmas Open House
Saturday, November 8
FINISH E SILK ENGRAVERS
GREETING CARDS
ORNAMENTS
FLORAL
(218) 745-5914

DON'S SELF SERVE
105 Main Street South • Warren, MN
GAS • CONVENIENCE ITEMS
The Only Place In Warren With Minnesota Lottery

NORTH VALLEY HEALTH CENTER
Call 1-800-950-6866 Warren, Minnesota
Together For Your Health
CRITICAL CARE • EMERGENCY • FAMILY PRACTICE • GENERAL SURGERY
OPTOMETRY • OPHTHALMOLOGY • LABORATORY • RADIOLOGY • HOME HEALTH SERVICE
Clinic | Home Health Public Health | Hospital | Northwest Eye Center | Community Care Clinic
745-4231 | 745-4231 | 745-4231 | 745-4231 | 745-4231
EMERGENCY 911 WARREN VOL. AMBULANCE CORPS

Brian K. Rokke
Attorney At Law
NEWFOLDEN – (218) 874-7845
MIDDLE RIVER – (218) 222-3511
GRYGLA – (218) 294-6111
WARREN – (218) 745-4421

ELMCREST MOTEL
14 UNITS • COLOR REMOTE TVs
24-HOUR TOUCH TONE PHONE SERVICE
Banner and Virginia Larson, Owners
Highway 75 North • Warren, MN • (218) 745-4721

P.K.M. Electric Cooperative, Inc.
(218) 745-4711 • (800) 552-7366
Ask About Our DSS Promotion
As Little As $99 Down
CALL FOR FULL PACKAGE DETAILS

Special Section
75¢ Newsstand Price
NORTHERN WATCH
"Northwest Minnesota's Regional Newspaper"
Warren Sentinel Section B Pages 1-12
Kittson County Enterprise Section C Pages 1-8
Marshall County Advance Section D Pages 1-12
Page 12
Postal Customer
LOCAL POST
Center Rural Route 1 LEWIS
ST. 56222
PAID
Permit No. 4
Scott Lake, MN 56222

AROUND THE REGION

Kathi Carlson

Stephen pool fund needs donations

Stephen – Stephen pool fundraisers are in need of some lifesaving donations.

FEMA picked up 75 percent of the $360,000 cost to repair the Stephen pool, leaving only with a balance of $90,000. The pool fund is still in need of $17,018 to take care of the balance due.

Residents and friends of the Stephen community are encouraged to make their donations to pledges made on January 1. *The Messenger*

Curtain call fruitful at Crookston High

Crookston – Praise being heaped on the Crookston High School auditorium is sure to be music for the purchase of curtains for the stage and auditorium.

At a recent Crookston city meeting, board chairman Charles Beyerhelm received a handful of checks totaling $11,170 to be used for the curtains.

The funds came from Fina Oil, $1,000; Crookston Communities Theater, Valley Cinema, $1,000; Crookston Optimist, $93; Education Minnesota Crookston, $500; Crookston Area Arts Council, $500; Crookston Commerce, Crookston High School Music Department and the McKnight Foundation.

Crookston Daily Times

Aide retires at Middle River School

Middle River – Gladys Sorter retired this fall after 20 years as a teacher aide at Middle River School. Prior to that she worked for four years as an aide for the Head Start program. Recently, she was honored as a retirement tea.

While she experienced many changes during her time, 20 years also worked with children, her most enduring memories are of the children themselves. *New River Record*

Bears make LOW football history

Baudette – The Section 8-A semifinal round win over Cleveland-Gonvick earned a spot for fans of the Bears' Bowers to the Fairgrounds' Big Top Coliseum in Minneapolis, reports Elizabeth Lee.

This is the first time that Lake of the Woods County High School has ever competed in the state football tournament. *The Pioneer Region*

Karlstad home again after 46 years

Karlstad – Two days after they graduated from high school, Rodger Torgerson left Karlstad to seek his fame and fortune – or so it seemed.

After graduating from Karlstad High School in Minneapolis, he joined the Grand Forks fire service and then moved back to the Twin Cities.

He married Pat Yocum from Minneapolis 28 years ago and started building a name in the construction business in the east Rodger. "Don't you ever ask me to leave here!" he never did, but when Rodger's mother died in 1989 and his father in 1990, it was Pat's idea that they move from the Twin Cities to Karlstad's north 40.

Semi-retired, Rodger works part-time at Valley Home, and Pat has two part-time jobs. They're enjoying their new home, neighbors, the town, and their pets. *North Star News*

(Continued On Page 7)

Traffic stop results in assault of officers

Per a recent officer working in rural areas far from backup, a simple traffic stop can have tragic consequences. A traffic stop in Moselle River early Saturday morning resulted in one officer suffering the amputation of one vehicle, numerous major injuries, and over $4,000 damage to a squad car. Law enforcement officers have now taken offense at the way a judge handled a bad situation.

According to the Marshall County Sheriff's department, County Jason Bomar was patrolling Middle River at about 1 a.m. Saturday when he noticed a vehicle with a broken taillight. He stopped the vehicle and attempted to arrest the driver, Agnes M. Knap, 27, of Warren on a charge of driving while intoxicated, two of her friends, Ronald E. Jones, 29, of Warren and Brooke L. Johnson 27, of Warren.

Bomar requested backup and was assisted by Deputy Sheriff Ron Timm. The sheriff's department alleges that Olsen and Johnson resisted and punished the two deputies in the process of trying to arrest them.

Knap, Johnson later left the scene but Olsen continued to interfere with the arrest.

Olsen was arrested and placed in a squad car to be taken to the law enforcement center. While en route to the station, Olsen began to kick the windows, door and plastic glass shield of the squad car. While he was held fetal in place, the car's windows, window frames and doors sustained damage. Olsen's bail was determined at a previous court appearance to be $2,000. At the court during the transport, the vehicle had to be towed. Olsen was sprayed with a mace and arrested on four felony counts and further damage or injury to himself.

Olsen was arrested on five felony counts.

(Continued on Page 13)

Autumn Musicale features students



Robert Pare

Jazz trumpeter Robert Bass will lead outstanding instrumental students from 14 area high schools when Northland Community and Technical College hosts the 1993 Autumn Musicale at 7:30 p.m. on November 8, in the NCTC theatre.

Students will be attending from Thief River Falls, Mayhell County Area, Fosston, Fertile-Beltrami, Ogilvie, Norman County East, Climax-Fisher, Red Lake Falls, Clearbrook-Gonvick, Warren and Crookston.

This is the third appearance as a guest artist for Bass, who is from Mankato. Bass, who has studied with Conrad Gozzo, Bobby Shew and Bill Chase, is considered by many as the finest in the nation during his years as Assistant Director of Jazz Studies at NCTC. "We are very fortunate to have him here to work with our young musicians and I know they will benefit greatly from his experience and professionalism," said assistant professor Jim Lacombe.

Lacombe also will be conducting the concert with the assistance of the armory and lunch will be served throughout the day. More than 300 students will be represented at the concert.

John Zdenfik, Craig Klumpel, Russell Pasula, Richard K. Hansen and others.

Selected students from the area high schools will perform in a concert along with members of the Northland Community Band, which will be in Black-Gold Hall to perform in a public festival concert to be held at 7:30 p.m. in the Northland theatre. Admission will be $2.00 for adults and $1 for students.

Bass's versatility as a trumpet

(Continued on Page 13)

Two craft shows in Thief River Falls

Seventh annual Country Style Craft Show of the National Guard Armory and the seventh annual Craft Show at the Pine Lutheran Lutheran Family Insurance offer more than 100 booths for buyers to choose from.

Exhibitors, where they are from and the type of booth they are holding are listed below.

Country Style Armory

National Guard Armory

Pam Anselin, Oslo, figurines and homemade crafts.

Kelly Anthken, Fargo, ND, jewelry.

(Continued on Page 9)

Jean Matt donates Plummer Rec Center building

by Kathi Carlson
Northern Watch Reporter

Folks in Plummer are grateful. Folks in Plummer are grateful.

They have a recreation center.

The center, open hours from 3 to 9 p.m. on school days and 6 to 10 p.m. on Saturdays, is a place where events take place, the hours are flexible.

Activities include pool, table tennis, basketball and a selection of video games. The center has cable television, a jukebox and two computers with games. Cards and games are also popular activities.

The center's walls are lined with equipment with the video games and jukebox provided by Jim's Game Supply. Many items have been donated, some as memorials.

Youth often study together or do homework at the tables or booths and others stop by for their parents to pick them up.

Pizza, nachos, garlic bread, ice cream cones, hot chocolate, soft drinks and coffee are sold.

Special events are held at the center, one of the most recent is a parade of "Vikings Night." In addition to supporting the games on television,

(Continued on Page 20)



Jean Matt (right) recently donated a building to the Plummer School District to house the Plummer Recreation Center. The building was contructed in 1946 and housed the hardware business owned by Jean and her late husband Hubert. Mrs. Matt will be honored for her donation at an open house on Sunday, November 2 from 2 to 4 p.m. The three-year success of the rec center is largely due to the involvement of many community volunteers and the Gram Thumb program. Pictured with Jean Matt are (from left) volunteer bookkeeper Bev Aakre, volunteer coordinator Betty Halvorson and Gram Thumb employee Beryl Fritz.



Chancellor Morris Anderson visits with the news media

MnSCU Chancellor Anderson makes visit to NCTC Monday

by Marvin Lundin
Northern Watch Editor

Two months into his new job as Chancellor of the Minnesota State Colleges and Universities (MnSCU), Morris Anderson has visited all but a handful of the campuses under his general direction. One of those visits was to Northland Community and Technical College in Thief River Falls Monday afternoon, October 25.

Anderson said one of the primary purposes of the visits was to find out "what we can do as St. Paul to support the individual missions that exists in the two-year and four-year institutions within the MnSCU framework."

"I am not concerned that people are aware of the mission statement, even if they are familiar with the mission statement. I am concerned that they are aware of the emphasis that has been placed in this program, and that is a clear understanding about the priorities within the system. What we intend to do as we shift the emphasis from the top down to the bottom up."

Anderson said he has been impressed with the MnSCU board and a number of Gov. Arne Carlson's staff for two and a half years. It is one of the people he found a major educational presence with staff, which he personally

(Continued on Page 13)

Special levies on ballot in area school districts

School District levies
comparison based on $50,000 home

District	Per Pupil	Percentage of Market Value	Dollar Amount
Plummer*	$550	.0110	$550
Warren*	$650	.0662	$1.62
Newfolden*	$315	.0650	$8.10
Thief River Falls	$234.95	.0496	$25
Bemidji*	$345	.0702	$18.76

* School Districts assessing levy referendums

Five school districts in Northwest Minnesota will be asking voters to approve special levies on ballots next week.

The Newfolden School District will ask voters to approve a referendum for an increase in general education revenue of $315 per actual student. Ronald Peppel, district superintendent, said he doesn't know what to think of the response or lack of response to the levy. "We have been very busy here but have neighbors and a newsletter which provided information about the levy request and advertised a meeting to discuss the levy referendum Tuesday, but only six people showed up for the meeting. It's very hard to tell."

Over 70 percent of district students, however, opposed a levy increase during a referendum vote last year, paid by a resident tax.

Plummer School District 628 is also asking voters to approve a referendum request for $650 per actual pupil unit. For the past 10 years, the district has had a referendum in place that has raised $125,000 annually. Superintendent Rick Lemmien said

(Continued on Page 9)

the district would receive about $51,000 from the state and the rest from the local tax levy.

Lemmien said the district is confident that the levy will pass. He said that the district has not had to

(Continued on Page 20)

Warren Sentinel Section B

Pages 1-12

Kittson County Enterprise Section C Pages 1-8

Marshall County Advance Section D Pages 1-12

Thinking of Arizona This Winter?
Quality—
MANUFACTURED HOMES, INC.
3000 E. Apache Trail, Mesa, AZ 85207
Featuring
Manhattan & Fleetwood Homes
Don, Kelly, Cissi
fax (602) 984-1722 fax (602) 962-0656
tel (602) 984-1722 tel (800) 574-0553
CALL FOR FACTORY DIRECT PRICING!

Students— Colored Gemstones A Great Gift Idea for a Class Ring
DIAMONDS & DESIGNS
Custom Jewelry Designed & Crafted Right Here In Northern Minnesota
1-800-450-4255
218-751-4255
218-751-4256

OPENINGS AT BETHANY BOARD & LODGING

This dairy having established owners, Bethany Board & Lodging has openings for men's cattle FC personal private feed, laundry service and home cooked meals. For more info call: (218) 435-1843 (218) 681-3198.

Baby Shower

for Michaela (Thuren) Steward at Royal Manor Apts., Middle River, on Sunday, November 9th at 2:00 p.m.

WATCH AROUND THE REGION

Kathi Carlson



Black bear wanders streets of downtown Bemidji

Bemidji — Bemidji police received a call recently that a black bear was wandering downtown. Police responded and had broken plate glass in the door at the Headwaters Science Center.

It is not uncommon for bears to be in town in Bemidji, and a police officer said that it's a nice time of year for the bear to learn to hibernate. The Pioneer

Duffers Sports Bar & Grill beginning to look like a business

Erskine - Just north of the junction of Hwy. 32 and 59 in Erskine, Duffers Sports Bar & Grill is nearly finished and work on the inside will be completed soon.

Owner Brian Stuhaug is contemplating an opening date of December 1. The Wetmore Times

BUY IT SELL IT FIND IT IN THE CLASSIFIEDS

60th Wedding Anniversary Open House



In honor of
Orville & Stella Rolandson
◊ Saturday, November 8th
◊ 2:00-5:00 p.m.
◊ at the Rolandson Farm
◊ Smiley Township
Lunch Will Be Served.
All Friends & Relatives Are Invited.
No Gifts Please.
Hosted by their children, Ron, Craig, Tim & Terri

SPECIAL PURCHASE SALE
COMFORTABLE LIV-IN-ROOM® FURNITURE THAT COMBINES RICH BEAUTY WITH TOUCH-MOTION® (PUSH-BUTTON) PRACTICALITY.



TouchMotion® Walkaway® Sofa with reclining end seats
$699.95
BIG SAVINGS ON ALL LA-Z-BOY FURNITURE!
LA-Z-BOY® TOUCH-MOTION® LIV-IN-ROOM®
SEALY® SAVINGS!
Save On Every Firmness • Every Model!
• Free Delivery
• Free Set-Up
• Free Used Bed Disposal
$49.95 Twin Size. Cash & Carry
Sealy® Golden Dream
Twin Size $99.95
Full Size $139.95
Queen Set $349.95
King Set $449.95
Sealy Posturpedic Queen Sets $399.95
JUST IN TIME FOR HOLIDAY DECORATING...SPECIAL FINANCING ON ALL MOTION FURNITURE THIS WEEK! ANY RECLINER SOFA • LOVESEAT • SECTIONAL ON SALE...PLUS TAKE UP TO
ONE YEAR TO PAY INTEREST FREE!
• 20% DOWN PAYMENT • HURRY IN THIS WEEK!
• NO PAYMENT FOR 30 DAYS • FREE DELIVERY
• AVAILABLE TO ALL QUALIFIED BUYERS
FREE DELIVERY
STORE HOURS
Sat. 9:00 - 5:30
Mon. 9:00 - 8:00
Tues 9:00 - 6:00
Wed. 9:00 - 6:00
Thurs. 9:00 - 8:00
Fri. 9:00 - 6:00
Serving NW MN For 58 Years!
POPPLERS HOME FURNISHINGS
201 LaBree Avenue North Thief River Falls 681-3814
BRINGING TO OUR CUSTOMERS "THE BEST SELECTION OF THE BEST QUALITY FURNITURE AT THE BEST PRICES!"

GEORGE DAVIS
for
School District #564 SCHOOL BOARD

- Married; Jackie Davis, RN
- Five sons, two daughters-in-law, six grandchildren
- Lifetime Farm Ownership (Farmer's Union)
- Graduate, Thief River Falls High School
- Graduate, TRF Area Vocational Technical Institute

Political Advertisement Prepared and Paid for by George Davis, Thief River Falls, MN, in his own behalf

FREEZER Stock-up Sale
Whole or Half Hogs $1.29 Per Pound cut, wrapped & frozen
Stock Up On
Walleye Fillets and Fully-Cooked Chicken Breast Fillets
Lean Ground Beef $1.74 Per Pound
Half Beef $1.45 Per Pound cut, wrapped & frozen
JOPPRU'S MEAT SERVICE Thief River Falls
1 Mile North Hwy. 59 681-2622
Home Men. - Fri. 8 a.m. - 10am • 1-6 p.m.
"Federally Inspected Plant in Northwest Minnesota!"



"Add Value To Your Investment Portfolio With..."
Gary Clausen Judy Reger Julie Rohl Regan Rohl
America's Leading Brands Growth Trust - Series 2
Almost every American is familiar with brand name companies like Coca-Cola, Walt Disney, Gillette and McDonald's. The America's Leading Brands Growth Trust portfolio invests in a diversified portfolio of companies considered to be leaders in their industries of apparel, beverages, entertainment, food, retail, recreation, and toys. The trust has a life of approximately 5 years and features include:
• Potential Capital Appreciation
• Diversification
• Professional Portfolio Selection
• Low Minimum Initial Purchase
Phone (218) 681-3983 or Toll Free 1-800-768-1869
John G. Kinnard & Co. INVESTMENT SECURITIES Member SIPC

DEATHS

Oliver "Ollie" Mossestad, 77

Oliver C. "Ollie" Mossestad, 77, died Monday, October 27, 1997 at his home in Crookston.

Funeral services were held Friday, October 31 at 11 a.m. at Trinity Lutheran Church in Crookston. Burial was in Oakridge Cemetery, rural Thief River Falls. The Steinhauer-Hooker Funeral Home was in charge of the arrangements.

A complete obituary will appear in the next edition of The Times.

Lyle Olson, 63

Lyle Olson, 63, of Angle died as the result of an accident on Wednesday, October 29, 1997.

Funeral arrangements are pending with the Grenz Funeral Home.

A complete obituary will appear in the next edition of The Times.

Marion Mabey, 81

Marion Mabey, 81, died Thursday, October 30 at Oakland Park Nursing Home in Thief River Falls.

Arrangements are pending with the Evans Funeral Home.

A complete obituary will appear in Wednesday's edition of The Times.

Adeline Grabanski, 78

Adeline Grabanski, 78, died Thursday, October 30, 1997 at her home in Summerfield Place in Thief River Falls.

Funeral arrangements are pending with the Grenz Funeral Home.

A complete obituary will appear in Wednesday's edition of The Times.

Grygla man killed Thursday

Lyle Udeen Olson, 63, Grygla, was killed in a one vehicle accident Thursday about three miles north of Grygla.

Marshall County Sheriff's department received a report of a one-vehicle rollover at 9:00 a.m. on October 30. The accident happened on County road 7 approximately 3 miles north of Grygla with County road 55 about three miles south of Grygla.

The sheriff's department believes that the vehicle, operated by Lyle Udeen Olson, 63, Grygla, was traveling north on County road 54 when hit vehicle left the roadway. It overturned in the east ditch, which had about two and one-half to three feet of water in it at the time. The vehicle came to rest on the driver's side. Lyle Udeen Olson was extricated by the assist. Olson was dead at the scene.

The Marshall County Sheriff's department is continuing its investigation into the accident.

Send Uncle Sam an IOU
With a variable annuity, you can:
• supplement your retirement savings
• control when you pay taxes
• maximize your future income
• avoid probate
Call Or Stop By Today To See If An Annuity Is Right For You.
Member SIPC
100 James
Suite 50, East
Thief River Falls, MN 56701
218-681-8369
1-800-289-6705
Edward Jones
Making It Simple
JOHN LINDEN
Financial Representative



Mary Kay® cosmetics
The Cosmetic That's More Than A Cover-Up
Same Day Mail or Delivery Service Available
Facials, Glamour Make-Overs And Color Logic Consultations Are Always FREE.
PATTI OSOWSKI
MARY KAY DIRECTOR
(218) 681-6750
1040 Lincoln Ave. NW
Thief River Falls, MN

KNOX MUSIC
SATURDAY, NOVEMBER 1ST • 6:30 P.M. -1:00 A.M.
VETERANS DAY BANQUET • TUES., NOV. 11TH
5:30 PM DOOR OPEN • DINNER 7:00 P.M.
BOOK YOUR CHRISTMAS PARTIES EARLY!
• Reg. Bingo 7:30 p.m.
• Pre Bingo Jackpot Game 100 - over
CALL 681-1341
FULL LIQUOR LICENSE
AMERICAN LEGION
POST # 117 • THIEF RIVER FALLS • 681-1341

We Do Windows ... and more
Stop In and see our NEW LOCATION and take advantage of our 2-WEEK SALE
UP TO 60% OFF
GRABER Products
FREE upgrade with each product purchased
Up to $500 value!
• Wood Blinds • Crystal Pleat
• Verticals • Even Pleat • Fashion Pleat
Complete Window Decorating Service
• Residential • Free Estimates
• Commercial • Years Bonds
CUSTOM DRAPERIES By Michelle
303 Riverside South • 218-681-1404 • Thief River Falls

"PRIMETIMERS" FALL TOUR A HUGE SUCCESS!



The charter members of First National Bank of Thief River Falls and Middle River "Primetimers" tour group took their first trip to Duluth and The Thorton Dec. 8-9th. They had the chance to visit many scenic areas, observe the fall colors, visit historic landmarks and ride the North Shore Train.
WATCH FOR FUTURE "PRIMETIMERS" TOURS
Sponsored By:
First National Bank
"Where Banking Today Is About Your Future"
681-8085 Thief River Falls 222-3511 Middle River
Member FDIC

"60th" Birthday Open House
Eleanor Bothman
Sat., Nov. 8, 1997
At Her Home (Earse)
3104 E. Broadway #212
Mesa, AZ 85204
Cards May Be Sent To Her Home Address Above

CHRISTMAS IS JUST AROUND THE CORNER
SATURDAY, NOVEMBER 1 THRU SATURDAY, NOVEMBER 15
20% OFF CHRISTMAS PRINTS AND PLAIDS
20% OFF CHRISTMAS PATTERNS AND BOOKS
20% OFF CHRISTMAS TRIMS
STORE HOURS
Mon. - Fri. 9 a.m. - 5:30
• Thurs. 9 a.m. - 8
• Sat. 9 a.m. - 5 p.m.
Annette's Fabrics
Sewing Machines Sold Here
312 3rd Street East
Thief River Falls, MN 56701

Vote Tuesday November 4th, 1997
MARK BORSHEIM
FOR MAYOR
★ EFFECTIVE LEADERSHIP WITH THE EXPERIENCE AND ABILITY TO LISTEN TO THE VOTER



Facts About Thief River Falls And The City Council Under The Leadership Of Bob Reeve!
1. 7th Highest property taxes in outstate Minnesota.
2. Spent reserves and raised taxes to balance our current city budget.
3. Acquired the worst bond rating the city has had in over 20 years.
4. A bond indebtness of over $12 million with an additional $630,000 last week.
5. No end to placing special assessments on our taxpayer.
6. Good faith agreements to developers costing the taxpayer over $200,000
7. Avoided the wishes of the taxpayer on the depot project.
These issues have not been addressed by Bob Reeve's leadership. I feel his lack of direction with the council and inability to listen to the taxpayers of Thief River Falls has directly affected where we are today. Do you want this to continue?
—We can no longer allow our city to spend reserves and raise taxes.
—We can no longer allow our city to bond for millions of dollars and place special assessments on taxpayers.
—We need leadership that will support the voters of Thief River Falls.
—I am that leadership, I will listen, I will keep you informed.
For A Brighter Future And A New Direction For Thief River Falls, The choice Is Clear...
Vote Mark Borsheim For Mayor Of Thief River Falls!!
Advertisement Paid For By The Committee To Elect Mark Borsheim Mayor
Mike Mealy, Treasurer, 105 Arnold Avenue South, Thief River Falls, Minnesota 56701, 681-3310

Classified Advertising & Directory

PERSONAL CALENDARS
• Individual Planner or College of Planners for Each Family
• Up to 50 Personal Dates! (Birthdays/Anniversaries) can be added later!
• all major holidays included
• personalized/customized on-cvr

11 X 17 CALENDARS $29.95
MINI CALENDARS $16.95

RAINBOW GRAPHICS
1-701-746-4164
or call Pat Dorn
218-681-1126
Thief River Falls

CALENDAR COUPON
Order by Nov. 15th & Save Up To 10%
RAINBOW GRAPHICS

FEEL THE POWER LOSE THE STRESS
Introducing SlimStyle™ by Kohler!
Inspires 30 gallons per minute of generously warm, massaging water. Lets you choose the right water temperature and pressure for every user. That's KohlerTech and only you have personal control. Get the most from your bathing experience with the most advanced showerhead ever created. Your Kohler Registered Dealer can provide you with the...
Kohler. Inspiration from Kohler. Let's Talk!
THE BOLD LOOK OF KOHLER
Lee Plumbing & Heating Inc.
Thief River Falls, Minn.
1000 Main St. 681-1902 Thief River Falls

Roseau Area SPORTCARD SHOW
Display Available To Buy - Sell - Trade
Roseau Auditorium
Friday, Nov. 28, 1997
10 a.m. - 4:30 p.m.
For more information contact
Dennis Lee 463-1411
Randy Kirby 525-5424 or 425-1411

Hunters' Supper
sponsored by
St. Joseph's Catholic Church
• SATURDAY, NOV. 8th
• AMERICAN LEGION
• MIDDLE RIVER
• Serving 4:30-8:00 p.m.
MENU
Roast Pork & Dressing
Mashed Potatoes & Gravy
Sauerkraut & Polish Sausages
Corn, Fruit & Vegetable Salads
Condiments, Pickles
Rolls, Cake, Cookies
Assorted Beverages & Pies
Free Raffle Tickets Drawing
150 Chances to Win
Adults-11 Under 12- $3



My special motivation for seeking a position on the Board of Education is to help develop and maintain the quality of education that is offered here in our school district.
If you have any questions or concerns, call Barbara Jaquet-Kalinoski at 681-0516.
✓ Married with four children enrolled in School District 564
✓ M.E.S. Western Michigan University
✓ Doctoral of Northwest Regional Library
✓ President of Minnesota Library Association
✓ Member of following School District committees: Planning, Evaluating and Reporting Committee (Chair), Parent Involvement Committee, Challenger Coordinating Council, Healthy Community/Healthy Youth Board
✓ Husband Greg is a farmer & Farm/Business Management Instructor
Prepared and Paid for by Barbara Jaquet-Kalinoski for School Board

THIEF RIVER FALLS JCPENNEY
BIGGEST SALE OF THE YEAR
Coming Saturday, November 8, 1997!
OPEN 7:00 A.M. TO 9:00 P.M.
★ Extra Sale Discount At 7:00 A.M. For Early Shoppers
★ Bonus Certificate From 6-9 P.M. For Evening Shoppers
JCPenney
I LOVE YOUR STYLE™
Thief River Falls • 681-1845
STORE HOURS:
Saturday 7:00-9:00
Monday - Friday 9:30-9:00
Thursday 9:30-8:30
Sunday Noon-4:00

SOUPCON
Sherry LaCoskery

Today's recipe will be quick to fix, simple sandwiches for those candy-stuffed kiddies. They are all from the Silver Creek Lutheran Church cookbook.

Make something special out of these entrees for tonight.

STUFF FRANKS FOR BUNS
Angeline Larson

Franks #1
1 cup grated cheese
1/2 cup hot dog relish
Split franks open and fill. Place in bun and bake at 400 degrees for 8-10 minutes.

Franks #2
Can of baked beans
2 tablespoons chili sauce
Franks

Fill franks with beans and chili sauce and atop with onion. Bake as above.

Franks #3
Hot mashed potatoes
Cheddar cheese

Fill with mashed potatoes and place strips of cheese over top. Bake.

Franks #4
Fill franks with hot canned spaghetti in tomato sauce and bake. (Also can use microwave to heat franks.)

These are delicious — I've used a lot of chopped green pepper in them.

TUNA FISH SANDWICHES
Darlene DuChamp

1 can tuna
2 stalks celery
1 hard-cooked egg
1 cup sliced cheese
1/4 cup sliced pickles
1 cup salad dressing

Mix above ingredients and spread on buns. Wrap each in foil and bake in freezer. When ready to serve, thaw in oven at 350 degrees for 15-20 minutes.

Leaders council elects officers at October meeting

Nancy Carlson of the Hopp Economic Development Corporation, one of the Pennington county staff leaders counsel at the October meeting in the county courthouse in Thief River Falls.

Other officers elected were Randee Hall, New Folden, vice chairman; Jeanne Kelly, Fertile, Sarine; secretary; Chet Rolland, Kratka, reporter; Barb Narvik, New Solum, access city projects; and Gwen Hansen, Highlanding, area liaison.

Next meeting of the council will be Wednesday, November 5 at 8 a.m. in the courthouse meeting room, a change from the regular Monday meeting night due to several conflicts in scheduling.

Title I Parent Open House at Plummer school

Title I Parent Open House will be conducted at Plummer school on Nov. 11 from 5:30 to 7 p.m. in the Plummer school science room in conjunction with parent/teacher conferences.

The resource room is located in the basement of the school. Parents and guests with concerns or ideas are invited to stop by and talk with Mrs. Henriksen. Coffee and cookies will be available.

Here's a tasty, grown-up sandwich that even the kids will enjoy:

REUBEN SANDWICHES
Barbara Rolland

1 loaf small sliced rye bread
Thousand Island dressing
1 can corned beef
Sauerkraut
Mozzarella cheese

Layer dressing, corned beef, sauerkraut and cheese on bread. Place on cookie sheet and bake at 350 degrees until cheese starts to melt.

Who doesn't like a barbecue? And this one is an almicky.

EASY BARBECUE
Lorraine Siemer

1 pound ground beef, browned and drained
2 tablespoons vinegar
2 tablespoons brown sugar
1/2 teaspoon salt
2 tablespoons Worcestershire sauce
2 cups tomato juice
1/2 teaspoon dry mustard

Mix all ingredients with browned beef. Simmer at least 15 minutes before eating on buns — and it's even better the second day.

And another family favorite — add other toppings if you like, such as mushrooms, peppers, mozzarella topping, etc.)

PIZZA BURGERS
Marcia Glass

1 pound ground beef, browned, drained and cooled
1 can Spam or Potex luncheon meat
1 pound hard American cheese
1 can spaghetti sauce with meat
Onions
Dried Spam and cheese. Mix with spaghetti sauce and a little oregano and add cooled ground beef together.

Fill hamburger buns and place on cookie sheet. Top with onions, until cheese is melted.

4-H awards event set for Sunday at Eagles club rooms

Annual Pennington county 4-H awards event will be held at 2 p.m. on Sunday, November 2, in the Eagles club rooms in Thief River Falls.

Dinner will be served beginning at 1200 p.m., with the program to start at 1:30 p.m.

DAHL'S Service & Repair
• All Major Brands
• ASE Certified Technicians
• Computerized Diagnostic Equipment
• Automotive Diagnostic Service
• Factory-Trained Technicians
1-218-874-6141
Newfolden, MN

THE QUARTZ WATCH THAT RUNS ON CARBOHYDRATES JUST LOST SOME WEIGHT.



Introducing two new elegant thin designs in the Seiko Kinetic® collection. Seiko Kinetic - the amazing quartz watch that never needs a battery.
SEIKO KINETIC
Somedayall watches will be made this way.
NOW AT
DIAMONDS & DESIGNS
Your Family Jewelry and Diamond Center
127 Third Street East • Thief River Falls, MN 56701 • (218) 681-2400 • 1-800-341-3534

NORTHERN WATCH

John P. Nielsen Publisher
Marvin Lundin Editor
David Hill Assistant Editor
Mike Lundgren Sports Editor
Kathi Carlson Reporter
Denise Laymon Sales Representative
Jeff Dimmitt Advertising Representative
Dolly Lease Advertising Representative

PRINTED WITH SOY INK
Printed on Recycled Paper Containing at Least 20% Fibers from Paper Recycled by Consumers

The Northern Watch is published weekly every Friday and distributed to over 23,000 households in Thief River Falls and surrounding area. The Northern Watch is published in conjunction with The Times, Thief River Falls's daily every Tuesday.

SUBSCRIPTION RATES
Farmers Home, Pennington, Polk and Clearwater Counties - $31.00 Per Year
All Other Addresses
With Mail Order Gift - $39.00 Per Year
With Gift Card - $40.00 Per Year
All Mail and Internet in the U.S. Retail Prices - $52.00 Per Year
Student Rate, 9 Months - $20.00 Per Year

The Northern Watch shall not be liable for slight changes or typographical errors that may occur in the ads in the publication thereof. The Northern Watch's liability for other errors or omissions in connection with the publication of any ad shall not exceed the actual cost of the advertisement or any subsequent issue or the refund of any money paid for the advertisement.

A Publication of
The Times
324 Main Avenue North
P.O. Box 100
Thief River Falls, MN 56701-0100
Telephone: (218) 681-4450
Fax: (218) 681-4455
e-mail: nwatch@invech.com
http://www.invech.com

FINAL DAYS! ENDS MONDAY!
GREATEST OCTOBER SALE
GREAT OCTOBER SAVINGS ON HUNDREDS OF ITEMS THROUGHOUT THE STORE!
SHOP THE GREATEST SALE IN OCTOBER BEFORE THE MONTH IS OVER!

SALE $288 QUEEN SIZE METAL BED with ivory iron bed. Includes headboard, footboard & ingrina. Limited quantities.

GREAT SOFA!

SALE LA-Z-BOY SLEEP SOFA
SLEEP SOFA Simple floral fabric $588
Great for 2-3oy quality! Includes deluxe innerspring mattress.

SALE $488 TRADITIONAL SOFA
Elegant style and unbelievable quality can be yours with this gorgeous sofa. Ask for details! How can something with so much class look so comfortable?

Biggest SIMMONS SALE!
THIS WEEK ONLY!
The Do-Not-Disturb Mattress
SPECIAL PURCHASE! QUEEN SIZE BEAUTYREST SET $299 ENDS MONDAY!
ON ALL SIMMONS MATTRESSES!
Beautyrest®
No one sells Simmons for less!

SPECIAL PURCHASE! LAWYERS OAK BOOKCASE $149 33"W x 13"D x 60"H
SOLID OAK GLIDER SALE $128
Traditional styling beautiful spindle arms. Solid oak side panels
GREAT PRICE ON SOLID OAK!
Available in blue, green tan and berry.

slumberland® FURNITURE
Hwy. 59 South • Thief River Falls, MN
Next To Pamida
681-3266

LETTERS

To The Editor:
As a member of the Thief River Falls City Council, I would like to reassure the residents in School District 564 that the city does have a balanced budget. I would hate to think that the $1.7 million budget deficit headline might have an adverse effect on the voters in Thief River Falls.

The vision for our community is expressed by democratically elected officials through the strategic plans of the school district and the city. Each of these plans encompasses a five year period. Many school districts in our region have used fear mongering for student services. The simple truth is that we have the students in our bus... either of $77 per student.

To address class size, textbook needs and an update technology, we need to provide the additional funds for our students. Ensure stronger schools in Thief River Falls by a "yes" vote for referendum.

I would like to address an issue of whether it is appropriate for the school Thief River Falls corporation logo be used for political purposes.

The Centennial Commission has a policy that the logo was not to be used for private profit or gain. One city employee who is a retained candidate had access to the city computer where the logo was being revised for a city sign. The use of this logo does not imply an endorsement for the candidate who used it.

Sincerely,
Jean Heinecke
Thief River Falls

To The Editor:
I know what it is like trying to get ahead. You get one bill paid off and then it seems another one comes in. I just finished sending my last child to college and I'm still trying to get my mortgage company. I don't have enough in my escrow account, so my monthly payment is short by $15 to cover my tax increase for 1997.

That's small compared to what I pay in property taxes, but it's still a lot. I'm sure that's the case of you also. Just like most of you, I try to get some money saved for me and that, but the bonds of a recent Pendleton come to mind: "Not enough money."

Now, I'm in school. I can remember in my Minnesota history class of whether it is appropriate for the school Thief River Falls corporation logo be used for political purposes.

The Centennial Commission has a policy that the logo was not to be used for private profit or gain. One city employee who is a retained candidate had access to the city computer where the logo was being revised for a city sign. The use of this logo does not imply an endorsement for the candidate who used it.

Sincerely,
Jean Heinecke
Thief River Falls

To The Editor:
I know what it is like trying to get ahead. You get one bill paid off and then it seems another one comes in. I just finished sending my last child to college and I'm still trying to get my mortgage company. I don't have enough in my escrow account, so my monthly payment is short by $15 to cover my tax increase for 1997.

That's small compared to what I pay in property taxes, but it's still a lot. I'm sure that's the case of you also. Just like most of you, I try to get some money saved for me and that, but the bonds of a recent Pendleton come to mind: "Not enough money."

Now, I'm in school. I can remember in my Minnesota history class of whether it is appropriate for the school Thief River Falls corporation logo be used for political purposes.

Schools are not the same as when I attended them. They have many different classes and ways of teaching them.

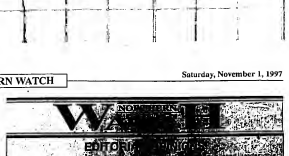
Last week my wife and I went to conferences and were surprised in the way they are conducted. It is back to be-a-new teachers, different classes and new friends to meet.

But there was a down side. Kids having no textbooks for some classes and some another. For example, I just finished sending my last child to college and I'm still trying to get my mortgage company. I don't have enough in my escrow account, so my monthly payment is short by $15 to cover my tax increase for 1997.

That's small compared to what I pay in property taxes, but it's still a lot. I'm sure that's the case of you also. Just like most of you, I try to get some money saved for me and that, but the bonds of a recent Pendleton come to mind: "Not enough money."

Now, I'm in school. I can remember in my Minnesota history class of whether it is appropriate for the school Thief River Falls corporation logo be used for political purposes.

The Centennial Commission has a policy that the logo was not to be used for private profit or gain. One city employee who is a retained candidate had access to the city



U.S. Shouldn't Commit To Economic Suicide Over Unproved Theory

If all the scientists in the world who have a learned opinion on the global warming theory were laid end to end, they wouldn't reach a consensus. That is a scientific fact in itself that President Clinton should take into consideration before he makes any recommendations for this country during the international meeting on climate change talks in December in Kyoto, Japan.

In a speech September 9 to students at American University in Washington, DC, the President said: "Many of you who are studying this issue know that a panel of over 2,500 scientists has concluded that the climate of the earth is significantly warming in ways that will have not entirely predictable, but almost certainly destructive consequences unless we do something about it."

He went on to say that, "We could reduce (greenhouse gas emissions) 20% tomorrow with technology that is already available at no cost if we just changed the way we do things." And since he did not elaborate on how that might be done, one can expect that the claim is just that much more scrambling gas.

Chicago Tribune columnist Joan Beck seems to have a good natural grasp on the situation in a recent column. She points out that before December 1 the President and his environmental advisors will try to convince the American people that:

"(1) Global warming is really occurring and is largely due to increased burning of fossil fuels (coal, oil, natural gas), especially in developed countries and particularly in the United States.

"(2) Global warming will have dire effects on the world, if not in our time, then during the lives of our children and grandchildren.

"(3) The United States can reduce those ill effects of energy, despite the economic consequences, if part of a global agreement that would carry no such restrictions on developing nations."

While this is the very crux group of environmentalists want to sell, Beck correctly points out that "... there is no scientific, political or economic consensus on any of these points, and the United States is in danger of being held largely accountable for a danger some reputable scientists argue may not even exist."

Proponents of the global warming theory—and we are convinced it remains only theory and not fact—base their views on complex computer modeling, temperature records, meteorological observations and atmospheric theory. They are satisfied that their "information" is reliable enough to predict disaster.

In July of 1996, however, over 100 European and American scientists issued the "Leipzig Declaration," warning that there is still not scientific consensus on the subject of climate change. "On the contrary," the statement says, "most scientists now accept the fact that actual observations flatly contradict the computer models."

Indeed, NASA satellite measurements show no net warming over the past 18 years.

The temperatures we measure from space are actually on a very slight downward trend since 1979 in the lower troposphere," notes Dr. Roy Spencer of NASA's Marshall Space Flight Center.

"We've concluded there isn't a problem with the measurements...Instead, we believe the problem resides in the computer models. These models just don't handle processes like clouds, water vapor and precipitation systems well enough to accurately predict how strong global warming will be, or how it will manifest itself at different heights..."

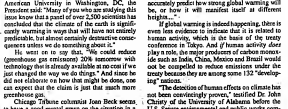
If global warming is indeed happening, there is even less evidence to indicate that it is related to human activities, which is the basis of the treaty conference in Tokyo. And if human activity does play a role, the major producers of carbon monoxide such as India, China, Mexico and Brazil would not be compelled to make concessions under the treaty because they are among some 132 "developing" nations.

"The detection of human effects on climate has not been convincingly proven," testified Dr. John Christy of the University of Alabama before the U.S. Senate environment and public works committee, "because the variations we have now observed are not outside the natural variations of the climate system."

In other words, temperature changes on earth have occurred naturally throughout history. While global temperatures have increased by about half a degree in the past century, most of the rise occurred before 1940 and climatologists believe it probably indicates a return to normal from an earlier, natural cooling.

If warming is occurring, and if human activity contributes to it, there is no reason to think a disaster will result. Polar ice caps may grow due to increased snowfall rather than melt and slightly warmer temperatures could lengthen growing seasons and create crops to flourish in many countries. Some indications also say that any such average warming would take place in the coldest areas at the coldest times rather than the warmest areas and times. It is difficult to believe having temperatures 48 degrees below zero instead of 50 degrees below zero would create any hardship for the people of Siberia.

No less of an expert than Dr. Sherwood Boehlert, a former Thief River Falls resident, who has extensively researched carbon dioxide content of the air in regard to plant growth, contends that "...there is reason to believe that if the direct ecosystem impacts of our mechanized society can be managed successfully, we can indeed live in harmony with nature. In fact, the CO-2 emitted by our energy-consuming activities can actually enhance both the quantity and quality of life on earth."



Letters Read

To The Editor:
The boys of the old Dobson Motion building in fire was a nasty, big thing and it greatly affected many, each in his or her own way.

As minimum to director in the Pennington County Historical Society's Pioneer Engelstad Pioneer Village, it was hard for me to see my old historic building's burning down.

However, I saw something very good come out of it all. It took some major cooperation to help save the Fire Dept. Bank right from the beginning, all the way from date to date. Those involved in that cooperation in order in which the process took place, and I will do my best not to miss anyone.

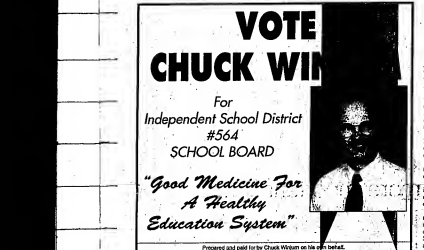
First of all I must thank those northern of D&S Properties—Dan Dreiske and Richard Sugeman—for granting us permission to save the sign. They had to call the manager on it all during the duration. A big thank you to Leon and Brad Hanson of Hanson Construction for taking the time to carefully move the sign from the rubble. This is something that took a lot of love and patience to do, not to mention that it cost them time and money.

Thanks to Tom Kalinoski of Ace Rent-All for being kind enough to loan us the lift that was needed to move the sign to the Ace Rent-All lot until further moving could be facilitated. As for the final move to Pioneer Village, I must thank Jon Forseth for his time and use of his vehicle.

Also thanks to my dad, Dean Kaufmann, who was involved in almost the entire operation. I must also thank the Pennington County Historical Society board of directors for their support as well as the Pioneer Village for their support as well.

Thank you all for your help; it was greatly appreciated. The Pioneer Engelstad Pioneer Village now has an 11 of Thief River Falls' history in those who shall come after us for all to see.

Sincerely,
Chad Kaufmann
Assistant to Director
Pioneer Engelstad Pioneer Village



BEAT THE RUSH!
Do Your Holiday Gift Shopping Now!





Lost Bay auto drive closes at Agassiz refuge

Lost Bay habitat drive and Mankind hiking trail at Agassiz National Wildlife Refuge northeast of Thief River Falls will close on Wednesday, November 5, and remain closed until mid-confident spring reopening in the spring of 1998.

Visitors may continue to observe wildlife along County Road 71, which bisects the southern portion of the refuge from west to east, and along other roads bordering the refuge.

Some of the student wildlife species to be observed during the winter months are moose, deer, common crows, black-billed magpies, downy and hairy woodpeckers, ruffed grouse and several more species of birds and mammals commonly seen in and during the winter months.

Gary Tischler of the refuge staff said that he and others that everyone who visited the refuge during the summer months to see the plant and wildlife species and observed along the drive and hiking trail.



We would like to take this opportunity to thank the area businesses for their continued support to the Valley Pioneers Warriors Softball team in their trip to Hattiesburg, Mississippi, on Sept. 22-28, 1997. We finished the National Tournament with a record of 5-3, setting up in 17th place among 80 teams. It was a great experience and we appreciate the support that you gave us. Thank you, also, to the many people who also pulled us through individual contributions, fundraisers at the TRF American Legion, and State Games. We couldn't have done it without you!

Arctic Cat Inc.
St. Hilaire Community Club
Thief River Falls Hockey
Thief River Falls Softball
Softball Organization
Thief River Falls Angleton Legion
Mentality Fitness
Thief River Falls Bank
Dairy Queen
Northwest Grain - St. Hilaire
Thief River - Middle River
Subject
Genevieve Realty
Pennington Plaza
Pennington Grocery
Agassiz Chiropractic
Tom Williams - Blue Cross & Blue Shield
Peter Pizzeria
Anderson Power
American Family Insurance
Thorby Water Drop
Thief River - Warroad
Auditorium Theatre
North Star Auto Service
Pizza
Northwest Beverage
Thief River Falls - Middle River
Thief River Falls
Tetra Dorm, Inc.
Thief River Falls
Northwest Communications
Cty & Tax - Middle River
Bridge Station - Middle River
Thorgilds Store - Middle River
Thief River - Crookston
Middle River
Thorpe Shelters
Dr. Tarnowski
Dr. Dimich
Dr. Dimich & Dental Assoc.
Benjamin Electronics
Wendy Thorne/The Hairloft
Wendy's
Norwood Bank
Stark Farms
Pendleton Salon
Thief River - Warroad
Dewey Pickard Home
Bridge Station - Greenbush
Canoe



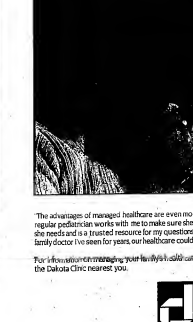












LETTERS

To The Editor:

As members of the Thief River Falls City Council, I would like to reassure the residents in School District 564 that we, too, have a balanced budget. I would hate to think that the $3.5 million budget deficit headline caught them on their way out the door to Thief River Falls.

The reason for our continuing to be impressed by community members through the strategic plans of the school district is why. We look for quality services in our city and appreciate the fact that many of our regular taxpayers feel strongly enough to support our schools by voting "yes" for education.

Now, if we can only address an issue of whether it is appropriate for the revised Thief River Falls commercial logo to be used by political purposes.

The Centennial Committee had a policy that the logo was not to be used for private profit or gain. One city employee who is a political candidate had access to the city computer where the logo was being stored. Now, it seems, the logo has also been made available to other candidates.

Schools are not the issue as when it decided them. They have many different visions and ways of teaching them.

Let's work my wife and I went to conferences and were surprised to find school is an exciting place for children and teachers alike. Different ideas, new friends, to name a few.

But there was a down side. Kids having no textbooks. In some classes we have had to have to be replaced by teachers year after year. Jack of consistency from one year to another. Having text books with other classes. The list could go on and on.

My kids are lucky. They're getting a fair education and enjoying it. They like their teachers, the staff and the other kids in their classes.

I'm glad I'm not a teacher, parent who cares about the school, the kids and you as a taxpayer. Buildings and other equipment do not educate our kids. Teachers, educational supplies and a committed staff do.

When I was in school I always wondered why the various history units that got to the end of the year, never got taught. The school board knows that if the money isn't handled properly it will be a long time before another supplemental levy.

Thanks for your time.
Alan Johnson
Thief River Falls

NORTHERN WATCH

EDITORIAL OPINIONS

NORTHERN WATCH
Thief River Falls, Minnesota

John P. Mattson, *Publisher*
Marvin Lundin, *Editor*
David Hill, *Associate Editor*

U.S. Shouldn't Commit To Economic Suicide Over Unproved Theory

If all the scientists in the world who have a learned opinion on the global warming theory were laid end to end, they wouldn't reach a conclusion. That is a *scientific fact in itself* that President Clinton should take into consideration before he makes any commitments for this country during the international to-my on climate change talks in December in Kyoto, Japan.

In a speech September 9 to students at American University in Washington, DC, the president said, "Many of you who are studying this issue know that a panel of over 2,500 scientists has concluded that the climate of the earth is significantly warming in ways that will have not entirely predictable, but certainly destructive consequences unless we do something about it."

He went on to say that, "We could reduce (greenhouse gas emissions) 20% tomorrow with technology that is already available at no cost if we just changed the way we do things." And since he did not elaborate on how that might be done, one can expect that the claim is just that much more preposterous gas.

Chicago Tribune columnist Joan Beck seems to have a good control group on the situation in a recent column. She points out that before December 1 the President and his environmental advisors will try to convince the American people that:

"(1) Global warming is really occurring and is largely due to increased burning of fossil fuels (coal, oil, natural gas), especially in developed countries and particularly in the United States.

"(2) Global warming will have dire effects on the world, if not in our time, then during the lives of our children and grandchildren.

"(3) The United States must impose limits on its use of energy, despite the economic consequences, as part of a global agreement that would carry no such restrictions on developing nations."

While this is the only one group of environmentalists wants to sell, Beck correctly points out that "...there is no scientific, political or economic consensus on any of these points, and the United States is in danger of being held largely accountable for a danger some reputable scientists argue may not even exist."

Proponents of the global warming theory—and we are convinced it remains only theory and not fact—base their views on complex computer modelling, temperature records, meteorological observations and atmospheric theory. They are satisfied that their "information" is reliable enough to predict disaster.

In July of 1996, however, over 100 European and American scientists issued the "Leipzig Declaration," warning that there is still not scientific consensus on the subject of climate change. "On the contrary," the statement says, "most scientists now accept the fact that actual observations from earth satellites show no climate warming whatsoever.

Indeed, NASA satellite measurements show no net warming over the past 18 years.

"The temperatures we measure from space are actually on a very slight *downward* trend since 1979 in the lower troposphere," notes Dr. Roy Spencer of NASA's Marshall Space Flight Center.

"We've concluded there isn't a problem with the measurements...Instead, we believe the problem resides in the computer models...These models just don't handle processes like clouds, water vapor and precipitation systems well enough to accurately predict how strong global warming will be, or how it will manifest itself at different heights..."

If global warming is indeed happening, there is even less evidence to indicate that it is related to human activity, which is the basis of the treaty conference in Tokyo. And if human activity *does* play a role, the major producers of carbon monoxide such as India, China, Mexico and Brazil would not be compelled to reduce emissions under the treaty because they are among some 132 "developing" nations.

"The detection of human effects on climate has not been convincingly proven," testified Dr. John Christy of the University of Alabama before the U.S. Senate environmental and public works committee, "because the variations we have now observed are not outside the natural variations of the climate system."

In other words, temperature changes on earth have occurred naturally throughout history. While global temperatures have increased by about half a degree in the past century, most of the rise occurred before 1940 and climatologists believe it's probably indicates a return to normal from an earlier, natural cooling.

If warming is occurring, and if human activity contributes to it, there is no assurance that global disaster will result. Polar ice caps may grow due to increased snowfall rather than melt and slightly warmer temperatures could lengthen growing seasons and cause crops to flourish in many countries. Some indications also are that any such average warming would take place in the coldest areas at the coldest times rather than the warmest areas and times. It is difficult to believe having temperatures 48 degrees below zero instead of 50 degrees below zero would create any hardship for the people of Siberia.

No less of an expert than Dr. Sherwood B. Idso, a former Thief River Falls resident who has extensively researched carbon dioxide content of the air in regard to plant growth, contends that "...there is reason to believe that if the direct ecosystem impacts of our mechanized society can be managed successfully, we can indeed live in harmony with nature. In fact, the CO-2 emitted by our energy-consuming activities can actually enhance both the quantity and quality of life on earth."

POLICIES

4-to-1 return with lighted keypad
$39.99 25% OFF
Cordless phone for desk or wall

OUR CHRISTMAS TOYS ARE IN!

$29.99 25% OFF
Records with the touch of a button

$39.99 33% OFF
Record notes hundreds of messages

$99 23% OFF
5-pack VHS tape

$2.99 25% OFF
Cordless pencil sharpener

$20 OFF $199

We're BIG On Service!
And best of all... We're right in your neighborhood!

Radio Shack SINCE 1921
AMERICA'S TECHNOLOGY STORE
COMPUTER RUN
Hwy 59 South 681-0660 Thief River Falls

Sale prices good through 11/29/97. If item is not in stock at your store, we'll rain check it at advertised price (with limit) or substitute at the same price. Prices may be lower than those in our catalog or other stores. Some items not available in all stores. Prices may differ in Alaska and Hawaii. ©1997 Tandy Corporation. All rights reserved.

LETTERS

To The Editor:

The loss of the old Dobner-Meeker Building to fire was a terrible thing and it greatly affected many, each in his or her own way.

As an assistant to diversity at the Pennington County Hospital Society's Pedet Engstead Pioneer Village, it was hard for me to see one of our historic buildings destroyed.

However, I saw something very good come out of it all. It took some major cooperation to help save the Four Square Bank sign from the historic building, and I would like to thank those who helped in any way. Those involved are listed in the order in which the process took place, and I will do my best not to miss anyone.

First I must thank those members of DECS Properties—Joe Dziedzic and Dave Dziedzic—for giving me permission to save the sign. They had to pass the message on to those doing the demolition. A huge thank you to Leon and Brent Hendrickson of Hendrickson Construction for taking the time to carefully move the sign from the rubble. This is something that took a lot of time and patience to do, not to mention that it cost them time and money.

Thanks to Tom Kalinoski of Ace Rent-All for being kind enough to allow us to use a skid steer loader to move the rubble around to get to the sign. Also for not charging me for the fuel he used to move the sign to Pioneer Village. I must thank Jon Fausch for his time and use of his equipment.

Special thanks to my dad, Dean Kaufmann, who was involved in almost the entire operation. I must also thank the Pennington County Historical Society board of directors and Pioneer Village volunteer Carol Boggs for their support to "save the sign." Without this all-for-one help, it was greatly appreciated. The Thief River Engstead Pioneer Village now has the 16 of Thief River Falls history for those who shall come after us for many years to come.

Sincerely,
Chad Kinahgen,
Assistant to Director
Pedet Engstead Pioneer Village

POLICIES

Letters To The Editor: The staff of the Northern Watch encourages written responses to editorial opinions or letters with original thoughts on ideas of general interest. Letters should be intended for publication in Northern Watch exclusively. Letters sent to multiple publications will generally not be accepted. Letters should be typed, double-spaced, and limited to those deemed to be pertinent and of interest or to peer size.

Letters Must Be Signed. All letters must be signed and contain an address or phone number of the writer so authorship can be verified. Signatures must appear on letters published. The staff believes readers have a responsibility to letters signed in print and will not withhold names of writers from publication.

Libelous Letters. Letters critical of individuals or other publications will be rejected if they are libelous or if they appear to contain an excessive degree of anger or bitterness. Letters will be returned to the writer intact in the same form as the original letter.

Corrections. If an error is made in news or advertising publication, the staff encourages readers to call the responsible attention by calling 681-4455. We will attempt to correct the error or clarify the misunderstanding in the next issue.

INTENTIONAL DUPLICATE EXPOSURE

Lost Bay auto drive closes at Agassiz refuge

Lost Bay Auto Tour at Agassiz National Wildlife Refuge, northeast of Thief River Falls will close on Wednesday, November 5, and remain closed until mid-summer to protect migrating and nesting waterfowl.

Visitors may continue to enjoy wildlife along County Road 7, which bisects the southern portion of the refuge. Foot access to dikes and along other trails bordering the refuge.

Some of the resident wildlife species to be observed during the winter months are beaver, deer, common carrots, black-billed magpies, downy and hairy woodpeckers, tufted titmice and several species of ducks and mammals. Bald eagles are often seen during the winter months.

Gary Truther of the refuge staff said that the staff hopes that the people who toured the refuge during the summer months enjoyed the plants and wildlife species observed during the drive and hiking trail.

Magical Moments
Bridal and Formal
Thief River Falls, MN
1-888-699-9067

50th Wedding Anniversary
You Are Invited To An Open House For
NELS & ELDA HOLMBERG
Sunday, November 2nd • 2:00 - 5:00 P.M.
HERITAGE CENTER, Thief River Falls, MN
(2:30 - Short Program)
No Gifts Please!

ATTENTION SHAREHOLDERS OF ARCTIC CAT And POLARIS
– Check Out Our Low Commissions
– Lower Margin Requirements
– Great, Friendly Service
John G. Kinnard & Co.
INVESTMENT SECURITIES
215 Labree Ave. North, Suite 203
Thief River Falls, MN 56701
218-681-3068 or 800-766-3569
Member SIPC
Bryan Reid
Dave Clarey

Goodwrench Service
Accidents Happen...
But Bringing Your Car To Us Is No Mistake!
FULL-LINE BODY SHOP
Your Full-Line GM Dealer
NORTHERN MOTORS, INC.
HWY. 1 & 59 W. THIEF RIVER FALLS, MN 681-4620

These Scary Savings Make You See Double!
FREE 2ND SET 4" PRINTS
EKEREN DRUG
Bonus Offer—Buy 15 4" prints, Get 5 FREE!
FREE 2ND SET 4" PRINTS
STANDARD IMAGING
Kodak
EKEREN DRUG
119 2nd St. E. • Thief River Falls
Buy 15 4" reprints, Get 5 FREE!
STANDARD IMAGING
Kodak
EKEREN DRUG
119 2nd St. E. • Thief River Falls

The would like to take the opportunity to thank the area businesses for their support of the Bridge Square Womens Softball team at their trip to Montgomery Alabama, on June 23-29, 1997. We finished the National Tournament with a record of 3-3-1, ending on an 80th place showing. It's been a great experience and we appreciate the support that you gave us. Thank you also to the many people who helped us through individual contributions, fundraisers at the 1997 American Legion and State Softball. We couldn't have done it without you!

Across Cen. Inc.
St. Mikaire Community Club
Thief River Falls Moose Lodge
Thief River Falls Women's Softball Organization
Thief River Falls American Legion
Westside Motors
Ole's Bar & Cafe - Middle River
Pizza Ranch
Northwest Grain - St. Hilaire
Ole's Bar - Middle River
Pizza Hut
Swanson Realty
Pennington Square
Pennington Square
Arvig Communications
Tom Williams - Blue Cross & Blue Shield
Home Pharmacy
Andersen Power
Andersen Family Insurance
Thirsty White Dove
Thief River Falls Plywood
Hendrickson Theater
North Star Race Series
Pizza
Northwest Beverage
Middle River Bar
A Thief River Falls
Tony Drive Inc
Tommy Motors
Thief River Automotive
Ole's & Tim - Middle River
Ole's Bar - Middle River
Tenzyck Store - Middle River
Ole's Bar - Middle River
Middle River
Three Rivers
Dr. Swanson
Dr. Swanson
Dr. Dennis & Donnal Awasu
Kathryn Hansen
Hardy Farms-The Hartish
Hardy
Norman Beck
Steve Farris
Prudential Davis
Sheila Sheriff - Raymond
Sheila Sheriff - Raymond
Raymond Builder - Greenbush
Center

CITY OF THIEF RIVER FALLS RESIDENTIAL MARKETING PROGRAM 1997

RESIDENTIAL ELECTRIC CUSTOMERS:

Dual Fuel Electric Heat
Residential customers with dual fuel electric heat heating systems are eligible for a $40 bill credit each year. Dual fuel heating systems are defined as those that have the capability of using both electric and fossil fuel heat. The credit is based on the sharing of air conditioning. To receive any incentive, customers must submit a written credit claim.

Heat Pumps
Residential customers who use an electric heat pump that maintains a heating temperature of 55 degrees F or above in the Thief River Falls area is an amount of 35,000 or greater has the option of choosing one of the following incentive options. Customers may choose only one option.

Air Conditioning
Residential customers who use an electric air conditioning unit or air conditioning unit installed in their home should contact the utility office with a minimum $3,000 in the installation of an air conditioning. Whether heat or air conditioner, can not qualified for this program. Following is the payment options available for central cooling:

Water Heater Rebates
Customers installing an electric water heater with a 35 to 45 gallon tank are eligible for a $100 rebate after the water heater is installed, inspected and completed by a City load control device.

Load Controls
a. All new electric heat shall be connected

b. Any controllable electric heat or electric water heater, as determined by the City of a residence or business, shall be on an off time pro-gram shall be controlled by a City load control device.

CONTACT AL NEWTON FOR MORE INFORMATION
218-681-5816

"Managed healthcare is now even more important to me."
The advantages of managed healthcare are even more important now that we have Emily. Her regular pediatrician works with me to make sure she's getting the important preventative care she needs and is a trusted resource for my questions. By working with her pediatrician and the family doctor I've seen for years, our healthcare couldn't be any more convenient or affordable!
For information on managing your family's healthcare, call 1-800-437-4054 extension 4890 or the Dakota Clinic nearest you
DAKOTA CLINIC
Managing Your Healthcare Today & Tomorrow
Dakota Clinic, Ltd. • 1702 South University Drive, Fargo • 701-383-3300
TOLL FREE 800-437-4054

VOTE
CHUCK WINJUM
For
Independent School District
#564
SCHOOL BOARD
"Good Medicine For A Healthy Education System"
Prepaid and paid for by Chuck Winjum on his own behalf.

BEAT THE RUSH!
Do Your Holiday Gift Shopping Now!

A PLAYER THAT ALWAYS DRAWS A FULL HOUSE.

SAMMY KERSHAW
Exciting Country!



TUESDAY NOV. 4
Sammy Kershaw has been one of the country's most exciting acts since his first album hit the charts in 1981. From defeat to redemption, he has lived every note he sings.
Shows at 6:30 and 8:30 Tickets $25
Call 1-800-313-7469 for tickets.

UPCOMING SHOWS
ETTA MAY Friday & Saturday, Nov. 7-8
JAKE & ELWOOD BLUES REVUE Friday & Saturday, Nov. 14-15

Shooting Star Casino • Hotel, Mahnomen, MN
Child Care Is Now Available. 1-800-453-STAR
North of Detroit Lakes on Hwy 59 in Mahnomen, MN

One Team Captures the Night

One team brings you more fresh news at 10:00 than any other... KVLY-News11 at Night with Charley Johnson, Robin Huebner, Daron Selvig, Meteorologist Tom Szymanski, and Dan Hammer's Sports. Join us for the day's news at 5 & 6:00 then...turn to KVLY-News11 at Night!



KVLY NEWS 11 at Night
THE VALLEY'S NEW CHOICE AT 10:00

DANCE
Fri. Sat. Nov. 7-8
"FIRE"
DINING ROOM SPECIALS
MONSTER BURGERS & FRIES OR GOBLIN TACO SUPREMES $5.95
GOODRIDGE LIONESS PARTY SATURDAY, NOV. 1ST
TOURNAMENT
DART TOURNAMENT FRIDAYS AT 8:00 P.M.
POOL TOURNAMENT SUNDAYS AT 5:30 P.M.
DW's Dining & Dancing Inc.
378-4124
Hwy. 219 Goodridge, MN

OLD TIME DANCE
Wed., Nov. 5
1 p.m.
Music by PONY EXPRESS
Middle River American Legion

The City Of Plummer has sold the Municipal Liquor Store
Celebrate With Us!
Saturday, Nov. 1
9 pm - 1 am
Dance to: "MUSIC PLUS"
• SNACKS • DOOR PRIZES
• OLD TYME DRINK PRIZES
PLUMMER MUNICIPAL LIQUOR STORE

Galaxy twin
GALAXY I
SHOWTIMES
FRI & SAT. 7 & 9 P.M.; SUN.-THURS. 8 P.M.
TUES. BARGAIN NIGHT
ANTHONY HOPKINS ALEC BALDWIN
THE EDGE
GALAXY II
SHOWTIMES
FRI & SAT. 7 & 9 P.M.; SUN.-THURS. 8 P.M.
TUES. BARGAIN NIGHT
KISS THE GIRLS

BUSINESS CARDS
FORMATTED BUSINESS CARDS
Starting At Only
$15.00 500 Ct.
$17.00 1,000 Ct.
Many Additional Styles, Paper Stock and Ink Choices Are Available! Prices Will Vary!
The Times
324 Main Ave. North
Thief River Falls, MN
681-4450

It pays to shop the Classifieds

OLD TYME DANCE
Thursday, Nov. 6th 7:00 - 10:00 P.M.
Music by: "VERN ROGALLA"
DANCE
Saturday, Nov. 8th 8:30 - 12:30 P.M.
Music By: "VIKING BAND"
BAR BINGO
• Tues. Thurs. & Fri. 5-6:30 P.M. • Sat. 3-4:30 P.M. •
Members & Guests Welcome
EAGLES CLUB
THIEF RIVER FALLS

PHOTO TREASURES
Located At The T-59 MOTEL
Monday - Friday 9-5 P.M.
Thief River Falls, MN • 681-2720
YOUR FAVORITE PHOTO SAVED FOREVER ON PORCELAIN

Life is filled with promises. We can help you keep them.
Financial security shouldn't be a hope. Neither should sending your kids to college, or living a comfortable retirement. That's why, at Farm Bureau, we specialize in helping individuals, couples and families achieve their lifetime financial goals. And we can help you, too. Call your Farm Bureau Agent today and learn how promises made can be promises kept.
"LIVING BESIDE YOU. WORKING FOR YOU."
James Cwikla
311 LaBree Ave. N.
Thief River Falls, MN 56701
681-2288
Farm Bureau Insurance

RIVER ROAD CASINO
Thief River Falls, MN
Come Join Us And HIT THE JACKPOT
FIGHT NIGHT!! NOVEMBER 8
SLOTS • BLACKJACK • FINE DINING
OPEN 7 DAYS A WEEK!
DAILY SPECIALS
SUNDAY
MONDAY
TUESDAY
WEDNESDAY
THURSDAY
FRIDAY
SATURDAY
COMMUNITY APPRECIATION THURSDAY NOVEMBER 6TH
6:00 P.M.-10:00 P.M.
VIKING, HOLT NEWFOLDEN WARREN
Owned & Operated by the Red Lake Band of Chippewa Indians

Two craft shows in Thief River Falls

(Continued from Page 1)

Lynette Bakke, Gonvick, floral arrangements;

Dawn Ferard, Thief River Falls, sewing, doilies, Mr. and Mrs. Santa;

Darrell and Shirley Brawders, Roseau, wood;

Mona Brundin, Grand Forks, ND, quilts,

Kathy Carlson and Barb Drees (Victoria House), Thief River Falls, dolls, florals and gifts,

Ruth Eeg, Greenbush, stitch finery,

Jeri Espeseth (2 Cute 4 Words), New Brighton, children's one-piece outfits, bibs and polar fleece hats and mittens,

Ralph Fiskness, Moorhead, redwood signs,

Esther Gallagher (The Country Cupboard), Goodridge, "Scent-chips," handmade soap and crafts,

Joy Gillespie, Thief River Falls, wood;

MaryAnn Henrickson, Stephen, wood shelves, quilt racks,

Barb Housey, Thief River Falls, dried florals;

Janelle Hudson, Thief River Falls, Christmas crafts,

Mary Hvidston, East Grand Forks, wood crafts;

Carol Iverson, Bemidji, wood crafts,

Emily Johnson, Middle River, sweats, jewelry and ceramics;

Colleen Johnson, East Grand Forks, bibs, quilts, sweats and socks;

Chris Johnston, West Fargo, ND, wooden toys;

Sara Johnston, Crookston, rugs, fur hats and miscellaneous;

Sandra and Paul Jore, McIntosh, cedar birds, jewelry totes, quilt racks,

Pat Krolak, Stephen, jewelry,

Kathy Langnes, Thief River Falls, wood, wreaths, sweatshirts;

Galeen Ness, Thief River Falls, folk art Santas, gnomes,

Marie Nowacki, Thief River Falls, Christmas wood ornaments;

Linda Ottesen, Newfolden, southwestern items,

Kathy Panek, Thief River Falls, dried flowers, wood;

Carolyn Person, Oklee, Christmas yard and wall decorations, shelves;

Jan Rinde, Badger, wood crafts;

Sandy Schrank, Grafton, ND, wheat weaving,

Pat Sobolik, Pisek, ND, ceramics, quilts, towels;

Sheri Sponsler, Thompson, ND, decorated wood crafts,

Lois Stensrud, Thief River Falls, wood, and

Randy and Jeani Swenson (Wood-N-Stitch), Fosston, soft sculptured dolls, bunnies, wood shelves, holiday items.

Craft Show

American Family Insurance

Special Feature: Clay sculptures by Terri Cuppett, Thief River Falls.

Kathy Zellmer, Thief River Falls, quilts and fabric items,

Michelle Paulson, Thief River Falls, soft sculptures, snowmen, Santas, angels,

Mary and Joe Rhode, Cavalier, ND, wood products,

Wendy Weston, Park Rapids, painted tins, wood products;

Kristine Loeffler, Thief River Falls, eucalyptus sprays, floral arrangements, Christmas wreaths.

FOR ALL YOUR PRINTING NEEDS...
The Times
324 Main Ave. N. • 681-4450 • Thief River Falls

Classified Advertising DELIVERS

NORWEST INSURANCE INC.
"Our People Make The Difference"
(218) 681-6411
110 Third St. East • Thief River Falls



Dan • Judy • Deb
Auto • Home • Business • Life • Health • Farm

Fit For A King Or Queen
Uff-Da
TREAT YOUR TUMMY TO A
LUTEFISK SUPPER
Thursday, November 6, 1997
Trinity Lutheran Church
Lutefisk, Lefse, Meatballs, Homemade Pies
JOIN US FOR GREAT FUN
Uff-Da

Pamida PHARMACY
BUY 1 GET 1 FREE!!
NATURE'S BOUNTY
NATURAL HIGH POTENCY
CALCIUM 600
PLUS VITAMIN D
60 TABLETS
HURRY QUANTITIES ARE LIMITED!!
Hwy. 59 S., Thief River Falls • (218) 681-1515 • 1-800-794-1513
Hometown Values

COMMON SENSE FOR EDUCATION
VOTE RANDY TWISTOL
SCHOOL BOARD ON NOVEMBER 4TH



• LIFE-LONG RESIDENT
• LINCOLN HIGH SCHOOL GRADUATE
• MARRIED WITH TWO CHILDREN
• We must STRESS FISCAL RESPONSIBILITY AND ACCOUNTABILITY on the school district.
• We must INCREASE PUBLIC AWARENESS of school district plans and weigh public support prior to making a decision.
• We need to continue and increase PUBLIC EVALUATION REPORTS on the school district.
• We must REDUCE CLASSROOM SIZES and increase the adult to student ratio.
• We need to EXPAND OUR STUDENTS' COMPUTER AND TECHNOLOGY SKILLS.
Prepared and Paid for by Randy Twistol on His Own Behalf • 710 North LaBree, Thief River Falls, MN 56701

INTERNET FOR YOU
BUSINESS
E-MAIL
LEGISLATIVE ACCESS
ORGANIZATION
LIBRARIES
ADVERTISE
STUDENTS
E-MAIL HOME
CAMPUS INFO
RESEARCH
LIBRARY
CHAT GROUP
HEALTH-CARE
E-MAIL - PEERS
HOSPITAL INFO
RESEARCH SITES
BOOK REVIEW
NEWS GROUP
CALL
WIKSTROM TELEPHONE COMPANY
218-436-2922
FARMING
WEATHER
MARKETS ON-LINE
VET RESOURCES
LEGISLATION
E-MAIL
THE ARTS
MUSIC LITERATURE
ART MAGAZINE
CRAFTWORKS
HUMOR
HOME
SHOPPING
CHAT GROUP
NEWS GROUPS
GAMES
MAGAZINES
LOCAL NUMBER ACCESS

CENEX
SALE ENDS: NOVEMBER 30, 1997
HUNT FOR SAVINGS AT A CENEX NEAR YOU
Get Ready for Winter with an EXIDE Battery Charger
600 SERIES
CHAIN BAR OIL IN GALLONS
TC 501 & TC 502 IN GALLONS AND QUARTS
FARMERS UNION OIL CO. Thief River Falls 681-3512 Goodridge 378-4146
COOPERATIVE OIL ASSN. Thief River Falls 681-1590 Middle River 222-3311
FARMERS UNION OIL CO. 754-4300 Lake Bronson, Main Office Karlstad Strathcona 436-2668
RED LAKE COUNTY CO-OP 698-4271 Brooks, Main Office Branch Stores, Red Lake Falls, Oklee McIntosh, Plummer, Mentor, Erskine
BECAUSE OF LOCATION, SIZE OF FACILITIES OR OTHER FACTORS, SOME ITEMS AND SERVICES ADVERTISED IN THIS AD MAY NOT BE AVAILABLE AT ALL PARTICIPATING COOPERATIVES. MERCHANDISE MAY BE ORDERED BUT PRICING MAY BE SOMEWHAT HIGHER IN THESE SPECIAL ORDERS.
FARMERS UNION OIL CO. 294-6117 Hwy. 89, Grygla

NORTHERN GUN & PAWN
311 Main Ave. N. 681-6011 Thief River Falls
We Buy Or Offer Quick Cash Secured Loans
• ELECTRONICS • TOOLS • JEWELRY
• GUNS • GUITARS • AND MUCH MORE
ALL TRANSACTIONS CONFIDENTIAL
WE BUY AND SELL NEW AND USED GUNS!!

WELCOME HUNTERS

Agassiz Refuge is open for '97 deer season Nov. 8-16

The 1997 deer hunting firearm season at Agassiz National Wildlife Refuge will be from Nov. 8-16 in accordance with Minnesota Department of Natural Resources (DNR) regulations.

Area 203 in Zone 2 consists of Agassiz National Wildlife Refuge and the Elm Lake, Ecklund and Mud Lake WMAs in Marshall County. This area will be open only to legal bucks. There were no antlerless permits offered for this area due to the low deer population.

A total of 1,300 will be issued for Feb. 25-March 1, 1998. The 1997 estimated deer population is 1,300 and 450, respectively. The slow-issued trend of the deer population the past two years is due to deep snow and cold temperatures causing a considerable loss of deer, especially fawns.

In the 1997, the pre-burn deer population is estimated to be between 550 to 650 within the 131 square miles of Area 203. The pre-fawn (spring) deer density in 1997 was 4 deer per square mile. This is the lowest deer density recorded in the 10-year objective level of 13.5 to 16.5 deer per square mile.

Deer taken in Permit Area 203 must be registered in Zone 2. There is no check station on the refuge headquarters. Hunters may register deer at Thief River Falls. A total of 1,000 deer were harvested in Area 203 in 1996. Forty-nine deer were added to the total deer harvest for the past ten years is 456. The record deer harvest in Area 203 occurred in 1992 with a harvest of 735. With two to four years of mild winters, a high harvest could once again be attained, it was noted by refuge officials.

Except for two closed areas around the headquarters and visitation area center, the entire refuge will be open to deer hunting. The closed areas are posted with signs and are clearly identified on the refuge map leaflets. Entrance into these areas is not permitted.

Deer hunting regulation signs with a map of Area 203 are placed at the headquarters and the entrance to the refuge on Highway 59 by the refuge laborers. Any hunter that is physically disabled and wants to use the deer hunting platform needs to contact refuge personnel at the headquarters before the season opens Nov. 8.

Within Agassiz Refuge, gun hunter scouting will be offered Friday, Nov. 7, from 8 a.m. to 5 p.m. Guns will be closed at 3:30 that afternoon.

Hunters are reminded to be extremely careful of their surroundings and to be sure of their target. The use of any alcoholic beverage while hunting is illegal. Portable stands are legal and can be placed at any height, but cannot be left overnight by any refuge visitor. Climbing devices, such as spurs or the like, are not allowed.

Camping is not permitted on the refuge. Only portable deer stands are allowed. Baiting or using wildlife management units where camping permitted signs are located.

Access into the refuge by foot or vehicle is permitted after 5:30 a.m. and before 10 p.m. Use of any type of motorized vehicle, except those on roads that will be open to vehicle travel will be operated at 5:30 a.m. All other refuge roads, trails and dikes will be restricted to foot traffic, bicycles and non-motorized carts. Use of horses is permitted. Only the commercial watercraft may be used on ditches and pools.

The use of snowmobiles, three and four-wheelers, mud bikes and all-terrain vehicles (ATVs) is not permitted on the refuge. For information on the use of off-road motorized vehicles or state wildlife management areas during the firearms deer hunt season, see the Minnesota Department of Natural Resources 1997 hunting regulations.

Hunter safety is always of special concern; pointed out refuge officials. Hunters need to be aware of other hunters in the area and use shooting accidents. Always be sure that the object being shot at is a deer. Look beyond the animal to make sure another person is not standing in the line of fire. Using a safety belt is highly recommended when hunting from trees.

The potential for hypothermia and heat stroke also exists. Check out conditions before attempting to cross any water areas. Most ditches on the refuge are deep and wide, so only limited caution and awareness is advised.

First aid rescue equipment is on hand at refuge headquarters. If assistance is needed, contact refuge personnel at the headquarters. For information, call 218-563-4945.

Hunters with a valid Agassiz National Wildlife Refuge must be reported immediately at headquarters.

Rivard's DEER FEED
Environmentally safe feed. All seeds are fine ground to prevent contamination.
Fine ground feed allows easy absorption of all nutrients in the deer's digestive system.
Heat treated to increase efficiency.
Pelleted for compaction to provide more nutrients per bite and reduce waste.
So good and good for them, it makes them want to come back for more, year after
Available in 50# Bags
Rivard's Quality Seeds, Inc.
PO Box 303, Argyle, MN 56713
1-800-543-6638 • 218-437-6638

YOUR BEST BET IS THE BEST WESTERN
Thanks! The Dining Room Will Be Open At 4:00 A.M. Saturday, Nov. 8th And Sunday, Nov. 9th
'In A Hurry?' SALAD, SUB SANDWICH BOARD & SOUP TO GO... $4.95 plus tax
Monday-Thru Friday 11:00 a.m. - 1:30 p.m.
Best Western
WEDNESDAY, NOV. 5TH THRU SATURDAY, NOV. 8TH
"MARSHALL" JONES BAND"
681-7555 FREE HOT NOSE 'O DELIVERIES 4-7 PM DAILY
BEST HOT PLACE TO BE!

WELCOME HUNTERS
— AMOCO 24 —
BIG GAME REGISTRATION
Register Your Deer For A Free Chance To Win...
REGISTER FOR A ARCTIC CAT 300 4-WHEELER AND OTHER PRIZES!
• Savage 243 Cal. W/Scope & Sling
• Savage 270 Cal. W/Scope & Sling
• Black Powder 50 Cal. Synthetic
FREE BAG OF FRESH POPCORN
OPEN 24 HOURS A DAY YEAR ROUND
FREE COFFEE. Fill Your Thermos
GREAT TASTING
QUALITY AMOCO GAS, CONVENIENCE STORE
Ask For The Frequent Fuel Card For A Super Car Wash!
AMOCO 24
Highway 59 South • (218) 681-5643 • Thief River Falls

Deer forecast looks for weather-related decline in numbers

Deer populations have again declined as a result of the severe winter in northern Minnesota, but declines were much lower than in the 1996 Overall winter losses in the northern forest zone are estimated at 15 percent, down from 25 percent for the winter of 1996-97, compared to estimated losses of 20-40 percent in 1995-96.

Firearms deer season will open Nov. 8 in the northern forest zone and Nov. 29 Archery season begins Sept. 15.

Again this fall, no antlerless permits will be issued throughout most of Zone 1. This year, permit areas in Zone 2 will also be backswing. In that season, 26 areas, including antlers and muzzleloader permits will be issued.

A total of 150,195 antlerless permits were made available for the 1997 season, a decline of 5 percent from the 154,195 offered last year and the lowest total since 1984.

Permit reductions were most severe in the northern forest zone, where the effects of the winter of 1996-97 were most severe. Much of Zone 1 is northeastern Minnesota and this area is backswing and only 2,640 antlerless permits were issued in the extreme southern portions of the zone. In Zone 2, the transitional forest zone between the northern forest and southern Minnesota, permits were reduced by 22 percent from 1996.

Deer populations have been relatively stable in the farmland zone, where no reductions in permits were made. Overall winter losses in the farmland zone are estimated at 10 percent, down from 15 percent for the winter of 1996-97, compared to estimated losses of 20-40 percent in 1995-96.

Firearms deer season will open Nov. 8 in the northern forest zone and Nov. 29. Archery season begins Sept. 15.

Again this fall, no antlerless permits will be issued throughout most of Zone 1. This year, permit areas in Zone 2 will also be backswing. In that season, 26 areas, including antlers and muzzleloader permits will be issued.

A total of 150,195 antlerless permits were made available for the 1997 season, a decline of 5 percent from the 154,195 offered last year and the lowest total since 1984.

Permit reductions were most severe in the northern forest zone, where the effects of the winter of 1996-97 were most severe. Much of Zone 1 is northeastern Minnesota and this area is backswing and only 2,640 antlerless permits were issued in the extreme southern portions of the zone. In Zone 2, the transitional forest zone between the northern forest and southern Minnesota, permits were reduced by 22 percent from 1996.

Deer populations have been relatively stable in the farmland zone, where no reductions in permits were made. Overall winter losses in the farmland zone are estimated at 10 percent, down from 15 percent for the winter of 1996-97, compared to estimated losses of 20-40 percent in 1995-96.

Deer Hunters!
Your Favorite Food Made Fresh Just For You!
Personal Size Breakfast Pizza
HOT STUFF
Fresh Hot Coffee, Hot Chocolate & Cappuccino
Stock Up On Jerkies, Sunflower Seeds, Candy & All Your Favorite Snacks
Pennington Super Value
6 a.m.-12 p.m. Open 24 Hours

PURDYS SHOE STORE Has "The Best Cold-Weather Hunting Boots In The World"
• SOREL • DANNER • ROCKY
• LAKE OF THE WOODS • LA CROSS
CORTEX OR THINSULATE
PURDYS SHOE STORE
WE WILL BE OPEN UNTIL 10 PM FOR YOUR LATE NIGHT SHOPPING!!
681-2605 • 1-800-511-5759
208 LABREE AVE. N.
Next To Blockmen's
THIEF RIVER FALLS, MN
STORE HOURS: Monday 9 a.m.-9 p.m. Tuesday 9 a.m.-5 p.m. Wednesday 9 a.m.-5 p.m. Thursday 9 a.m.-9 p.m. Friday 9 a.m.-5 p.m. Saturday 9 a.m.-5 p.m.

Like The Best Of Days! One-Stop Shopping
• Groceries • Hardware • Clothing
Lots of Deals for Deer Hunters!
• Hunting Licenses • Video Rentals • Lottery Tickets
• Pac Boots - Sorel - LaCrosse • Gloves - Hot Pics - Mittens
Open Mon.-Fri. 7 a.m.-9 p.m. Sat. 8 a.m.-9 p.m. Sun. 9 a.m.-6 p.m.
Young's General Store
Middle River • 673-4441

Deer license can be purchased after the start of 1997 season

Deer licenses for all seasons (archery, regular firearms, muzzleloader) may now be purchased at any time.

Licenses purchased after the opener of the respective season will have a two-day waiting period before the license is valid. For example, a deer license purchased on the first Saturday of the season will be valid on the following Monday.

It was also announced that the boundaries of permit areas 205 and 211 in the Baudette area have been adjusted slightly to provide for better management of antlerless deer harvest in the area.

The regular 85 youth deer firearms license, without a tag, has been made permanent by the Legislature. Persons 12 to 15 years old hunting under this license must be accompanied by a licensed hunter at least 18 years of age who is within sight or hearing of the hunter by the youth under 16 must be tagged by another member of the youth's party.

DNR map series can help hunters locate public hunting land

Minnesota hunters have a handy new tool to help them find and locate public land in their favorite hunting area. The Public Recreation Information Map (PRIM) series is the most comprehensive map available for outdoor recreation.

The PRIM is a series of full-color maps that details the state into 31 areas. By bringing together federal, state and county land ownership, the PRIM can make it easier to find a place to hunt. The maps also show lakes, streams, 2,000 square mile sections, color-coded displays of different types of public access, named lands, township, section and range lines, topographic public campgrounds, state trails, state forest roads, forestry roads and more.

A comprehensive, full-color chart on the back of each map and commonsense recreational facilities of the area.

Proceeds from PRIM sales go back into the program to keep the maps current.

For help in determining which PRIM maps best suit your needs, phone the Department of Natural Resources information center nearest you in Minnesota, 1-888-646MNR.

PRIM maps, which sell for $4.95 each, are available at sporting good stores, sports and outdoors shows and a number of DNR-related regional offices throughout the state.

Attention Hunters: For Quality Wild Game Sausages, All Roads Lead to Neil's Quality Meats in
"We Make Good Things To Eat"
Rural Route Map
11 Types of Sausage To Choose From!
A Great Jerky Dip
B Snack Sticks
C Summer Sausage Links (Hot Smoked)
D Hot Dogs
E Summer Sausage
F Landjaeger (No Garlic)
G Pepperoni
H Party Sausage
I Bratwurst
J Landjaeger (Garlic) (2 Packages)
K Meatball Mix (2 Packages)
For Information Call: (218) 563-4945
Neil's QUALITY MEATS
Specialty Foods
P.O. Box 10, Middoki, MN 56642 Store Hours: Mon-Fri 9-6:30 & Sat. 9-

"DEER HUNTERS" CALL HEADS and HIDES TAXIDERMY FOR CURRENT PRICES
218-681-4628 OR 218-681-6743

FOR ALL YOUR HUNTING NEEDS
BLAZE ORANGE CLOTHING
• HATS • GLOVES • COVERALLS
• SWEATSHIRTS
• JACKETS • PACK PACKS
• FANNY PACKS
GUNS
• SCOPES • SLINGS
• CASES • AMMO
• CLEANING KITS
LARGE SELECTION OF QUALITY
• HUNTING KNIVES
• PROPANE TANKS & HEATERS
HOURS MON.-FRI. 8:30 A.M.-5:30 P.M. SAT. 8:30 A.M.-1:30 P.M.
Your Complete Farm And Home Center
681-3999
Hwy. 59 North Thief River Falls
HARDWARE HANK

DEER FOOD SALE!
Wild Wood Deer Feed ..... 50 lb. bag $4.00
Antler King Elk/Deer Mineral 20 lb. bag $2.50
Salty Persimmon Deer Lick ..... $.90
Trailmate Deer Pellets ..... 25 lb. bag $2.50
White Oak Antler Jelly ..... 4 lb. oz $2.00
Power Brick ..... 2 oz $1.95
Acorn Fudge Bar ..... 4 oz $1.50
Rack Attack Deer Mineral ..... 10 lb. $2.00
Favorite Bird Mix ..... 50 lb. bag $8.95
Corn ..... 50 lb. bag $4.95
Oil Sunflowers (birds) ..... 50 lb. bag $8.95
218-281-4240
Country Store
A Division Of Northwest Grain Chain & Feed Assn.
East Hwy. 2 & Davis Avenue • Fisher, Minn. 56723

S & S SALES
VANCE SCHIPPER
Cars & Trailers
Serving The Upper Midwest With Quality Livestock, Horse, Flatbed and Enclosed Cargo Trailers
Route 2, Box 230 Crookston, MN 56716 218-281-4401

HUNTERS WE'RE OPEN 24 HOURS
Stop In Before Or After The Hunt!!
WE HAVE HUNTIN' YOU NEED!
GLOVES, HATS, HUNTING LICENSES & AMMO!
• Snacks • Pop • Beer
• Ice • Antifreeze
• Washer Fluid
• Wiper Blades
• Gas-Line Anti-Freeze
FROM OUR DELI TO GO!
Hot Daily Soup Specials, Cappuccino, Hot Chocolate and Sandwiches
BREAKFAST CROISSANT $1.75
NEW SHORT ON CASH VISIT OUR CONVENIENTLY LOCATED ATM MACHINE
DON'T FORGET THAT PROPANE!
• EXCHANGE • REFILLING STATION
• 24-HR. TANK EXCHANGE
FREE COFFEE THROUGH THE HUNTING SEASON STOP IN AND FILL THE THERMOS TO GO!
PETRO PUMPERS
OPEN 24 HOURS 681-3546
Junctions I & 59 North Thief River Falls, MN

BIG GAME REGISTRATION
WE'RE YOUR CONVENIENT 1-STOP HUNTING HEADQUARTERS
ERL'S CHECKLIST
☐ A Big Game Registration
☐ Complete Line Of Federal Rifle Shells & Slugs
☐ Deer And Upland Game Licenses
☐ Free Coffee Everyday, Fill Your Thermos
☐ Fresh Made Daily Assortment Of Sandwiches
☐ Nice & Cold Deli Featuring Broasted Chicken & BBQ Ribs
☐ Full-Line Of Groceries, Beer And Pop
☐ Minnesota Lottery On Line And Scratch
☐ ATM Machine
☐ Cappuccino & Hot Chocolate
☐ Hunting Accessories
FRIDAY, NOV. 7 CHECK OUT LOTTO PROVISTON FREE PYRAMID TICKET PURCHASE
REGISTER FOR A FREE REMINGTON 30-06 YO-YO GIVEN AWAY
SAVE $$$ FRIDAY ONLY FREE DELUXE LUNCHTEAM FROM OUR DELI
OPEN 7 DAYS A WEEK!! At 5:00 A.M.
Corner of 8th & Main Thief River Falls
ERL'S 681-4627

You Can't Miss With These...
AFTER THE HUNT DEER CAMP SPECIALS!
BUSCH and BUSCH LIGHT SUBTRADES $9.99
E&J CASK and CREAM BRANDY 750 ML $9.99
CANADIAN CLUB WHISKEY LITER $11.99
OLD MILWAUKEE and OLD MILWAUKEE LIGHT 30 PACK $10.99
MILLER HIGH LIFE and HIGH LIFE LIGHT 30 PACK $11.47
ORIGINAL DESIGNED BUTTER SHOTS
Cookie Butter Shots Cookie Butter Shots Cookie Butter Shots
Remember: Please Use Our Products In Moderation After The Hunt!
FALLS LIQUOR
Corner of 3rd & Atlantic 681-1992
Side Effective Monday, Nov. 3!
Thief River Falls

S & S SALES
VANCE SCHIPPER
Cars & Trailers
Serving The Upper Midwest With Quality Livestock, Horse, Flatbed and Enclosed Cargo Trailers
Route 2, Box 230 Crookston, MN 56716 218-281-4401

Cloverbuds to meet November 18

Cloverbuds meeting for youngsters too young to participate in the regular 4-H club program will be held next on November 18 from 3 to 4 p.m. at Challenger elementary school in Thief River Falls.

First meeting of the year was October 14. Meetings will continue to be conducted at Challenger for the remainder of the school year on the second Tuesday of each month.

Further information on the Cloverbuds program is available at the Pennington county extension office, phone 683-7030.



GM Goodwrench Service

GET YOUR CAR IN SHAPE FOR WINTER!!

- ✓ TUNE-UPS
- ✓ OIL & FILTER CHANGE
- ✓ BELTS
- ✓ HOSES
- ✓ RADIATOR FLUSH
- ✓ BLOCK HEATERS
- ✓ AND MORE!

Your Hometown GM Dealer

NORTHERN MOTORS, INC.

HWY. 1 & 59 W. THIEF RIVER FALLS, MN 681-4820

LYLE OLSON

for School Board 564



- Third generation family farmer.
- Two children attending Franklin Middle School.
- Lincoln High School graduate.
- Bachelor of Science degree from the University of Minnesota.
- Six years of voluntary service at the elementary school and middle school.
- P.E.R. (Planning, Evaluating and Reporting) Curriculum Committee.
- Challenger Enrichment Committee
- Citizens Budget Reduction Committee

- Volunteering has given me the opportunity to see, first hand, the challenges and successes that our students and teachers face everyday. Funding of classroom education should be our main priority.
- Agriculture is a vital part of our community, yet it has been many years since agriculture has had a voice on the School Board. Agriculture should be represented on the School Board.
- Public support is critical to the success of our education system. Before the School District undertakes large capital projects, or new ventures, a representative and unbiased survey of the public should be conducted.

Paid for by Lyle C. Olson, on his own behalf

NORTHWEST EYE CENTER

DEDICATED PROFESSIONALS USING ADVANCED TECHNOLOGY TO HANDLE ALL OF YOUR EYE CARE NEEDS.



DICKEN, M.D. ✚ MICKELSON, O.D. ✚ FREEMAN, O.D. ✚ ZIPPRICH O.D.

✚ COMPLETE EYE EXAMS
✚ CATARACT/IMPLANT SURGERY
✚ LASER SURGERY ✚ GLAUCOMA
✚ STANDARD/SPECIALTY CONTACT LENSES
✚ QUALITY EYEWEAR

218-681-1120 / 1-800-422-0183
316 LaBree Ave. North, Thief River Falls, MN 56701
Open Mon-Fri 8-5 / Thurs. Evenings / Sat. 8:00-12



Lincoln girls tennis team members received awards at the banquet held Tuesday in the Lincoln high school cafeteria. Pictured from left are (seated), Lesley Ihle, most doubles points and most valuable; Katie Herbott, most doubles points and most valuable; Rebecca Leach, most doubles points and "Winners" champion; and Janni Gonsorowski, most doubles points and "Winners" champion; (standing), Beth Padilla, rookie of the year; Eeva Young, coaches' award; Heather Hanson, rookie of the year and most dedicated; Janna Tsukichi, most singles points and most improved; Beth Goddard, captains award; and Stephanie Leach, captains award.



LeAnn Fallon

Fallon, Byers on soccer team at Bemidji State

LeAnn Fallon of Thief River Falls and Jenny Byers of Red Lake Falls are participating on the Bemidji State University women's soccer team this fall, according to BSU News Services.

A freshman elementary education major, Fallon is playing defender and midfielder positions for the beavers. A sophomore applied psychology major, Byers is a midfielder.

In its second season, the team competes in the Northern Sun Intercollegiate Conference and NCAA Division II under the direction of first-year head coach Dan Rogers.

BSU has eight intercollegiate teams which also include softball, basketball, volleyball, golf, cross country, indoor and outdoor track and tennis. There are seven intercollegiate men's teams including baseball, basketball, football, golf, indoor and outdoor track and hockey.



Tennis awards for the girls tennis team at Lincoln high school were presented by coach Sylvie Sjoberg at the annual banquet Tuesday evening in the school cafeteria. Seated are Beth Goddard (left) and Stephanie Leach, who received captains awards for the 1997 season. Standing are Katie Herbott (left) and Lesley Ihle, who were named captains for the 1998 team.

Tigershark racer takes high point off-shore trophy

Tigershark personal watercraft racer Bob Surmon took the overall high point championship in the Pro Mod division of the Baja Promotions off-shore race series in California.

Surmon won the Pro Mod Open class with his Black Magic sponsored Daytona 1000 at the Global Invitational at Lake Havasu City, placed third overall and won the Ironman title for running the 150-mile endurance race solo.

Prowler volleyball team advances in tournament

A 10-point service run by Taya Hunt to open the first game keyed a first round win for the Lincoln high school Prowler volleyball team in North Section 8AA tournament play Thursday evening against Fergus Falls.

It was a dominating win for Lincoln before a large and enthusiastic crowd in the home gymnasium as the Prowlers won in straight games 15-3, 15-7 and 15-1.

Tonight (Saturday) the Prowlers travel to Detroit Lakes for a semi-final match against a Laker team that beat Thief River Falls in a close five-game match in the Lincoln gym a couple of weeks ago.

"That was an excellent set of games," Lincoln coach Amy Roche said of the earlier meeting with Detroit Lakes. "It was exciting for the fans as well as the coaches and players. Our girls played really well and we believe we are capable of winning the rematch."

On Thursday Taya Hunt had a career night for the Prowlers as she was 23 for 26 on serves, scored 12 aces and led the team with 12 assists on kills. She took the ball for the Prowlers' first service in the opening game and served for 10 straight points to stake the team to an overwhelming lead.

Erica McGeary had seven assists and Lisa Dicken and Lindsay Drury each had eight kills in the three-game match.

"We hadn't played a match in about 10 days so we didn't know how the layoff would affect our play," Roche said. "But the girls obviously came out ready to play and I was really proud of their effort.

"The key was that Fergus Falls couldn't handle our serves," Roche added. "Taya had an unbelievable service total and, with the exception of a couple of lapses in the second game, everyone served well and played heads-up ball on both offense and defense.

"Now we just have to keep our level of play and intensity up for the Detroit Lakes games."

Detroit Lakes advanced to the semi-finals of North Section 8AA with a Thursday night win over Bemidji.

Free business taxes class set at Crookston

Minnesota Department of Revenue business education program will offer a free business taxes class entitled "Overview of Sales and State Withholding Taxes" to Crookston area businesses on November 6 from 9 a.m. to 12:30 p.m. at the Northland Inn of Crookston.

The class is an elementary overview of state sales and withholding tax requirements including who is an employee, deposit requirements and quarterly and annual filing requirements.

For further information, registration materials or if a disabled person requiring a reasonable accommodation, call 1-800-888-6231.

Callaway hunter "lost" in woods grateful for concern

(Editor's Note: For 73-year-old Duane Bellefeuille of Callaway, a grouse-hunt with his brother Dick October 16 in south Clearwater county became a somewhat harrowing experience when changes in what had been familiar terrain forced him to change his route. His delayed return resulted in family and friends reporting him missing and calling for assistance from law enforcement and the Civil Air Patrol in Thief River Falls. Following is Bellefeuille's own account.)

A thank you from that careless old man who carried neither matches nor compass.

I first hunted the "Baldy" area while on furlough in 1943, and knew the area quite well. Wind, high water and beavers have changed things greatly, and now when I tried to go southwest to our car I was being forced by a string of beaver-created lakes toward a large swamp between East Cranberry and Bungo (Hoot Owl) lakes.

I turned back on the trail to Baldy after that failed initial attempt to escape the forest, which had cost me three hours. I knew of a trail leading to a cabin northwest of Baldy, but decided not to try for it because a miss would mean constant swamp and water. The sun was bright and I wore a watch, so I decided to force my way west to the maintained Height of Land Truck Trail, knowing it to be a little less than a mile away.

I found remnants of old trails with 10-inch trees growing in them, but could not find the junction of the initial old trail I had walked and the new trail I was now on, so tackling the untracked hardwood forest west seemed the best choice. I had been through that piece of timber many times in the distant past while deer hunting. After reaching the road it would be only a walk south to reach our car parked between East and West Cranberry Lakes.

I unloaded my .22 rifle and checked the security of a full box of ammunition—which I intended to use only at dusk as a means of signaling for help—shortened up the hitch on my fanny pack which contained a grouse and a five-pound chunk of blue petrified wood which I had found, and then set out west through a tangle of downed trees felled by a powerful windstorm two summers ago.

Often pushing or tossing my unloaded rifle ahead, I climbed over or crawled under windfalls. I pushed myself through blackberry vines and hazelnut brush, moving west through everything I encountered except water—that water forcing many detours, long or short, but always irksome as I looked for a dry lead westward.

Traveling slowly, I made my way through this maze of beaver ponds and downed trees only occasionally resting for a few seconds as I sat astride a windfall. Never did I allow myself to become short of breath or my heart to overwork.

I once said, "Jesus, I can use a little help." Shortly after that I saw the road (Height of Land Trail) 30 feet ahead of me. I said "Thanks" and looked at my watch. After nearly four hours of moving "west," I had reached the safety of an established road. It was 5:45 p.m., about an hour before dark!

I walked the road something more than half a mile south toward my brother Dick's car and, to my surprise, into a search party. They had been looking for me for over three hours and at that time were awaiting the arrival of a spotter plane from Thief River Falls. That plane flew over us as we talked a few minutes after we came together. Officer Harmon told us that they would have spotted me very quickly because of the blaze orange hat I was wearing. "Shines like a beacon," he said.

I had taken a few falls, including a nasty one when both feet became entangled in vines, causing me to fall face down. But I had managed to turn my face just enough to leave me with only a minor facial scrape and no eye damage.

As a somewhat infirm 73-year-old, I feel most fortunate that the good people I am listing below care about me. Had I been injured or inert they would have found me before dark, and I am most grateful that they were well prepared for the job.

Sheriff Trandem stationed himself on a hill in the forest where he could monitor all the radios, and he then directed information to both the searchers in the forest and the patrol at the trailhead. We all thank the Dear Lord those searchers did not have to plunge deeper into that watery and broken forest, made even more treacherous by darkness.

Thank you to my grouse-hunting partner and brother Dick, and to Rob Wirtz, Detroit Lakes police officer and family friend, for the initial call to the Becker County Sheriff's office, which then notified its Clearwater county counterparts.

Thank you to the Becker County Sheriff's office, Clearwater County Sheriff Denny Trandem, Clearwater deputy Gene Harmon who helped Denny organize the impending search, Jim Tadman and dog "Neiko" of the Polk county K-9 unit and deputy Neil Illies who assisted Tadman.

My appreciation to Jim Hulteen of D & J Radio in Thief River Falls and Commander Arlo Rude of the Thief River Falls Civil Air Patrol Squadron who dispatched a spotter plane to the scene; to the six members of the Clearwater Volunteer Sheriff's Reserve who were standing by at the sheriff's office in the event they were needed; and to the Minnesota Highway Department which was prepared to send one of its infrared-equipped planes.

Another thank you to officers Tadman and Illies who restrained "Neiko" and wrestled him into a patrol car to prevent that beautiful and powerful German Shepherd from "finding" me as I stood with the group.

Thank you to my sons Dan, Doug, Joe and Paul, who searched the woods; to son Darcy and son-in-law Larry, who were on the way; to Dick's wife Marilyn, daughter Gwen and daughter-in-law Bonnie, who stayed with my dear wife Marian during the ordeal; and to Dan's wife Diane, who sprinted to me when she saw me walking south toward the search party, and then carried my rifle and fanny pack. Diane told me I had been declared "missing" in the early afternoon.

Thank you again, dear people. I love you all.

Polaris declares quarter dividend of 16 cents cash

Polaris Industries Inc. has declared a quarterly cash dividend of 16 cents per share payable on or about November 17 to shareholders of record on November 6.

Polaris trades on the New York and Pacific stock exchanges under the symbol PII.

Special levies on ballot in area school districts

(Continued from Page 1)

people seem to understand that it's a small district and is operated on a bare bones budget. They also understand that it's just an extension of the current levy. The district doesn't owe anything on its building either. He added that, "we wouldn't ask if we didn't need it."

Voters in the district have been very supportive in the past, Lorenson said. The last levy referendum was approved by 82 percent of the voters.

Roseau, School District 682, is proposing to increase its general education revenue by $315 per actual pupil unit.

Without the renewal of the referendum, budget cuts amounting to about $500,000 would have to be made in future school years. "It would create quite a problem," said said Herb Benz, superintendent. The funding per pupil in the district is already lower than the statewide average, Benz said.

If the levy is not adopted, program cuts will be made at all four school sites — Roseau High School, Roseau Elementary School, Malung Elementary School and Wannaska Elementary school.

Thief River Falls, School District 564, is proposing to increase its general education revenue by $234.95 per actual pupil unit. The additional revenue generated by the levy will be used to finance school operations.

This is the fourth time in as many years voters in School District 564 have been asked to approve a levy referendum for general education revenue. Over the last four years, the district has reduced expenses by $901,662.

Warroad, School District 690, is proposing to increase its general education revenue by $315 per actual pupil unit. John Reishus, superintendent, explained that the referendum would replace an expired referendum that was approved by voters four years ago. This levy referendum would be a little different, he explained. This referendum gives the board the authority to increase the levy up to $315 per actual pupil unit.

Reishus said "School district operating levies are limited by law. Current funding laws provide enough revenue to provide very bare bone, basic education programs with large class sizes. The State Legislature has provided the referendum levy as a way for local voters to decide to improve the quality of their local schools by approving a referendum levy. When the voters approve a referendum levy, the state also provides more money to the local schools. In Warroad's case, a levy of 20 cents brings an additional 80 cents from the state of Minnesota."

According to Reishus, the school district faces funding shortfalls in 1997-98 and future years due to a leveling of enrollments and inadequate state funding formulas. Due to the expected shortfalls, it is essential that voters approve the referendum levy.

School Board Elections

Stephen/Argyle, Red Lake Falls, Roseau, and Thief River Falls are the only districts holding elections Tuesday for school board representatives.

In Stephen/Argyle, School District 2856, voters are being asked to elect two representatives to fill two four-year terms. The two candidates on the ballot are Craig Haltmann, former School District 443 representative, and Gayle Stoltman, former School District 437 representative.

In Red Lake Falls, School District 630, voters will be asked to select two candidates, one for a five year-term and one for a three year term. Al Walker is the only candidate for the five year term. Mike Swendra and Robin Foster are vying for the three-year term.

In Roseau, School District 682, voters are being asked to elect two school board members for two four-year terms. The two candidates on the ballot are Duane Erickson and Teresa McDonnell.

In Thief River Falls, School District 564, voters are being asked to select two school board representatives, one for a three-year term and one for a five year term. A total of 10 candidates, four for the five-year term and six for the three-year term, filed for the two offices. Candidates running for the five year term include Barbara Jauquet-Kalinoski, Jon Lindgren, Michael Spears and Randy Twistol. The candidates running for the three-year term include: George Davis, Ann Juhl, Vernon B. Kappes, Lyle C. Olson, Wendell Teigland, and Charles Winjum.

NCTC Autumn Musicale features area students

(Continued from Page 1)

player and his contributions to music teaching have gained him wide recognition in jazz and classical areas of performing arts. He has received Bachelor of Music Education and Master of Music degrees from Indiana University, taught privately in public school systems for over 15 years and has worked as a band director in the Lockport, IL, public schools.

His professional background includes touring as a member of the Frank Sinatra Orchestra, the Buddy Rich Big Band, Mel Torme, Tony Bennett, Charles Aznavour, Pia Zadora and Andy Williams Orchestras. He has performed with the Milwaukee Symphony, Phillip Brunelles Plymouth Music Series Orchestra and the Cincinnati Symphony Orchestra. He is also active in studio recording and location contract work in Indianapolis, Cincinnati and Minneapolis, is an international performer/clinician for the Selmer-Bach Corporation and recently has performed as a soloist in China, Hong Kong and Costa Rica.

In addition to being an Associate Professor at UW—Eau Claire, Baca's duties include jazz improvisation, jazz history, directing the first and third Jazz Ensembles and coordinating one of the nation's largest jazz festivals. He is a past president of the Wisconsin Music Educators Association (Northwest Region) and is currently president of the International Association of Jazz Educators, Wisconsin chapter.

During the past five years the university's ensemble, under Baca's direction, toured throughout Europe and the Pacific Rim. In 1991 they performed in China, being recognized as the first jazz ensemble to tour that country since its opening to the western world.

The ensemble has produced critically-acclaimed recordings *Jazz In Clear-Water, Jazz In Clear Water—In Transit* and *Jazz in Clear Water—Brilliant Corners*. The ensemble has recently recorded a CD entitled *Jazz In Clear Water—Harpoon*.

Honor Band Members

Band directors and abbreviations for the schools the students represent include the following:

Bruce Felt, Lincoln high school (LHS) in Thief River Falls; Sheila Nelson, Marshall County Central (MCC) in Newfolden; Deland Elseth, Greenbush/Middle River (GMR); Kim Bommersbach, Norman County East (NCE); Linda Ventura, Oklee; Myron Danielson, Stephen/Argyle (SA); Jodie Dahl, Grygla; Evan Hanson, Lancaster; Lois Freeman, Tri-County Central (TCC), Jim Hallan, Warroad, Bruce Piersol, Red Lake Falls (RLF), Dick Houtkooper, Clearbrook/Gonvick (CG), Ross Reishus, Warren; and Lynn Burns, Plummer.

Flute—Eeva Young and Rachel Dahlen, LHS; Danea Barrett and Holly Augustine, MCC; Kristin Wolfin, GMR, Nikki Skangaard and Wendy Griewe, NCE, Lisa Swenson, Oklee; Jady Wang, SA; Valeria Swenson, Lancaster; and Lorrie Linder, Grygla,

Bassoon—Keith Blix and Amber Morkrid, LHS,

Clarinet—Sara Halvorson and Ivy Arneson, Warroad; Kristin Langaas, Matt Kochmstedt and Ben Erickson, LHS; Laura Melby, GMR; Miki Waterworth, Emily Moebring, Kristi Kilen and Emily Brustad, MCC; Melissa Verbout, Grygla; Lisa Seeger, RLF; Rachel Blazejewski, TCC; and Carrie Hanson and Heidi Bjerke, CG; Becky Reinbold, Oklee; Jody Huderle and Marlys Holter, Warren, and Rebecca Bushelle, Plummer;

Bass Clarinet—Amy Erickson, CG;

Alto Saxophone—*Lesley Ihle*, LHS; Kate Sedlacek, Warren; Charity McLaughlin, Warroad; Dana Johnson, CG, Sylvia Lallier, Plummer; Miranda Umphrey, NCE, and Matt Nelson, MCC,

Tenor Saxophone—Solveig Grafstrom, Warroad, Lindsay Ranstrom, Warren; and Kim Pinske, NCE,

Baritone Saxophone—Daniel Luedtke, Warren and Travis Pearson, GMR;

Trumpet—Brad Dekkers and Luke Torgerson, LHS; Kami Underdahl, MCC; Maria Thompson, KC; Matt Jensen, Warroad; Nick Wentworth and Scott Anderson, CG; Eric Walter, Plummer; Stephanie Sparby, GMR; Sarah Bakke, NCE; Ben Rud, TCC; and Megan Torgerson, Warren;

French Horn—Kyle Rokke, LHS; Andrea Holter, Warren; Christy Watson, Warroad; and Lacey Jensen, GMR,

Trombone—Jim Lehrer, LHS; Philip Jensen, SA; Tara Reinhart, Warroad, *Jeremy* Sather, NCE; Melinda Fossell, KC; Dayton Elseth, MCC, and Nick Sinchy, Grygla.

Baritone—Andy Tjon, NCE and Cody Hempel, LHS,

Tuba—Jesse Hornseth, LHS; Wendy Jensen, Warroad, and Klint Stephens, GMR;

Percussion—Matt Winjum and Josh Lawrence, LHS; Rachel Freeman, TCC, Karl Vigstol, Plummer, and Mandy Lampton, NCE.

Traffic stop results in fight with officers

(Continued from page 1)

charges: fourth degree assault, fifth degree assault, obstructing arrest, criminal damage to property in the first degree and terroristic threats.

Dickie L. Johnson was charged with obstructing arrest and assault in the fifth degree.

Knap was charged with five counts: assault in the fifth degree, obstructing arrest, terroristic threats, misdemeanor driving while intoxicated, misdemeanor refusal to submit to a chemical test.

Olson and Johnson appeared before Ninth District Court Judge Dennis Murphy in Marshall County on Tuesday. Both defendants were released on their own recognizance.

Marshall County Sheriff Dennis Brekke was very disappointed that in view of the seriousness of the charges both men were released without being required to post bond.

Knap has not appeared in court on the charges filed against her.

BGMR beats Mahnomen for Title

First ever meeting between the Badger/Greenbush-Middle River Gators and perennial football power Mahnomen resulted in a decisive win and Section 8AA football championship for the Gators in the Fargodome in Fargo, ND on Wednesday.

Coach Steve Willman credited defensive coach Tom Niebauer with preparing the team for an effort which held the potent Mahnomen attack to just 78 yards of total offense in a 28-0 BGMR shutout win. The Gators piled up 322 yards of offense—all on the ground in a punishing, time-consuming effort.

The win will match BGMR against the winner of the Section 7AA championship in the first round of the Class AA state playoff quarterfinals, probably on Friday at Middle River. The site is yet to be announced. The Section 7 game matched 9-1 Braham at 10-0 Deer River Friday, October 31.

After a scoreless first quarter Wednesday, BGMR scored twice in the second quarter and once each in the third and fourth quarters for the 28-0 final.

Richard Wockenfuss opened the scoring with a four-yard run and Daryl Wockenfuss followed with a 19-yard return of a pass interception. Andy Schenkey ran for a two-point conversion following the second score for a 14-0 half-time lead.

In the third quarter Richard Wockenfuss plunged one yard for his second TD of the game and Schenkey converted on a run to boost the lead to 22-0. David Truscinski closed out the scoring in the fourth quarter with a five-yard run.

The Gators controlled the game on the ground, rushing the ball 61 times for all 322 yards of total offense. David Trusinski put the ball in the air only twice with one incompletion and one interception.

COMPLETE HEARING AID CARE

- FREE TESTING & CONSULTATIONS
- MAJOR HEARING AID BRANDS
- 45 DAY TRIAL PERIOD



RICHARD WAKEFIELD
Board Certified-H.I.S.
MN Licensed

RIVERSIDE TERRACE .... WED., NOV. 5
Thief River Falls .... 10 A.M. - 2 PM

WAKEFIELD HEARING CENTER
1-800-658-3442
2514 S. Washington, Grand Forks, ND

Brighten the Holidays

"CHRISTMAS CASH"



IN THIEF RIVER FALLS
ASK US ABOUT OUR...

0% LOAN

"CHRISTMAS CASH"

NORTHERN STATE BANK — THIEF RIVER FALLS 681-4020
NORWEST BANKS — THIEF RIVER FALLS 681-1930
First National Bank — THIEF RIVER FALLS 681-8085

All Banks Are Members Of FDIC

Hometown Christmas

Open House in Warren, MN
- Unique Christmas Gifts -
Saturday, Nov. 8, 9-5 p.m.

At these locations:

Petal Patch	CJ Floral
Country Casuals - River Jordan	Warren Pharmacy
Hardware Hank	Cornerstone Cottage
Coast to Coast	Riverside Gallery
Marshall Co. DAC	Interior Designs & Furnishings

FUNNY SHOWS. SERIOUS JACKPOTS.



ETTA MAY
FRIDAY & SATURDAY
NOVEMBER 7TH & 8TH

A versatile steamroller of southern sass. Don't miss her side-splitting show. Shows at 7pm & 9pm. Tickets $5.

JAKE & ELWOOD BLUES REVUE
FRIDAY & SATURDAY
NOVEMBER 14TH & 15TH



If you like the Blues Brothers, you'll love Jake & Elwood's review. Shows at 7pm & 9 pm. Tickets $10.

Call 1-800-313-7469 for tickets. Child care is now available.

North of Detroit Lakes on Hwy 59 in Mahnomen, MN. 1-800-453-STAR

Shooting Star CASINO · HOTEL MAHNOMEN, MN

JD's UNITED STATES SEAMLESS Roseau, MN
STEEL SIDING, ROOFING & RAIN GUTTER CO.
Soffit and Fascia • Windows • Doors
Free Estimate 1-800-821-5070

UNITED STATES SEAMLESS WINDOWS
- R-20 Mainframe-R-4.5 Glass
- Soft Coat Low-E Argon Filled
- Lifetime Non-Prorated Warranty
- 10-Year Unconditional Glass Breakage

Bay with operating end units and colonial grids.
WE'LL GO TO ANY LENGTH TO BEAUTIFY YOUR HOME

FURNITURE WE BUY & SELL FURNITURE AND ALSO TAKE CONSIGNMENT! AFFORDABLE USED FURNITURE 221 LaBree Ave. N, THIEF RIVER FALLS

Honor Jean Matt with open house at Plummer center on November 2

To honor Mrs Jean Matt for her donation to the Plummer community, an open house will be held at the Plummer Rec Center Sunday, November 2, from 2 to 4 p.m.

Everyone is welcome at the open house which is co-sponsored by the Plummer school and community of Plummer. Coffee, cake and ice cream will be served.

Mrs. Matt has donated the building and property housing the Rec Center to School District 628 so that it may continue to be operated in its present location on Main Street. The building formerly housed the hardware store operated by Jean and her husband Hubert.

THE CLASSIFIEDS — THE CLASSIFIEDS — THE CLASSIFIEDS — THE CLASSIFIEDS

VACANCY NOTICE
Independent School District No. 676, Badger, Minnesota, has the following position(s) open:
BUS DRIVER POSITION (Regular Route)
Applicants are required to have:
• CDL (commercial driver's license)
• School Bus Driver's Endorsement
Qualified applicants may be contacted upon receipt of application.
Applications close on November 7, 1997.
If you are interested in applying for the above position, submit a letter of application to:
Independent School District No. 878
P.O. Box 68, Badger, MN 58714
We are an Equal Opportunity Employer

The following position is available in School District #564, Thief River Falls, Minnesota:

SPECIAL EDUCATION TRANSPORTATION ASSISTANT
Effective: Immediately
Hours: 4 hours day (6:30 a.m. -8:30 a.m. & 2:30 p.m. - 4:30 p.m.) student days.
Duties: Ride bus route to assist with special education students and assist driver with discipline
Requirements: Position requires lifting.
Salary and benefits: Per contract to be negotiated.
Applications may be obtained in person or by writing to the Personnel Department, School District Service Center, 230 LaBree Avenue South, Thief River Falls, Minnesota 56701. Applications will be accepted until 4:00 p.m., Friday, November 7, 1997.
"Thief River Falls Public Schools does not discriminate on the basis of race, color, national origin, sex, religion, age or disability in employment or the provision of services."

The following position is available in School District #564, Thief River Falls, Minnesota:

2ND SHIFT MAINTENANCE PERSONNEL
Effective: As soon as possible
Location: Lincoln High School
Hours: 8 hours/day (approximately 2:00 p.m. - 10:30 p.m.)
Duties: Maintains the school building and grounds. Performs routine maintenance/repairs including, but not limited to, heating, plumbing and electrical assignments. Provides supervision of cleaners. Assignments to be determined at the discretion of the Supervisor of Building and Grounds and may vary based upon need.
Requirements: Must have (or be able to obtain) Boilers License. Knowledge and ability to operate maintenance equipment, electrical background or knowledge preferred, but not required.
Pay and benefits: Starting wage $8.79 - $9.80 per hour dependent upon experience to include benefit package.
Applications may be obtained in person or by writing to the Personnel Office, School District Service Center, 230 South LaBree Avenue, Thief River Falls, Minnesota 56701. Applications will be accepted until 4:00 p.m., Friday, November 7, 1997.
"Thief River Falls Public Schools does not discriminate on the basis of race, color, national origin, sex, religion, age or disability in the employment or the provision of services."

Help Wanted

PARTS PERSON
To work retail parts. Knowledge of farm equipment repair, air conditioning, hydraulics, automotive parts, and hardware. Computer skills helpful. This is a full-time position, benefits and salary based on experience. To apply please contact Cecil at 218-681-1423 or stop at Anderson Power and Equipment, Highway 1 and 59 North in Thief River Falls. A resume may be sent to Anderson Power and Equipment, Inc., P.O. Box 657, Thief River Falls, MN 56701

ACTIVITY ASSISTANT- Hillcrest Nursing Home is taking applications for a part-time Activity Assistant. Person will work with residents on social activities, crafts, transportation to community events and other activities. We offer competitive wages and a friendly work environment. If interested, contact, Hillcrest Nursing Home, 311 Broadway Ave., Red Lake Falls, MN 50750 or Riverview Healthcare Association, Human Resources, 323 S. Minnesota, Crookston, MN 56716-1600. We are an equal opportunity employer.

"AWARD WINNING CONVENIENCE STORE" looking for full-time food service employee. Must be energetic, self-motivated individual, flexible hours ranging from 8 a.m.-8 p.m. every other weekend. Apply in person at Pennington Main E.O.E. 2t88c

FULL-TIME POSITION open for lube person, good pay with benefits. Apply at Tunberg Motor Co., TRF. 88tfc

NEED NOW- Persons 55 and over who are actively seeking employment for full- and part-time positions. On-The-Job and Job Seeking Skills training available. Please call for appointment, 681-0909, ask for Lorraine Wathe. MN Green Thumb Employment/Training. EOE.

NEED EXTRA $$- The Grand Forks Herald is looking for carriers in your neighborhood. Earn $100-$150 per month. Call Ann at 1-800-477-6572, ext. 250. 4t89c

Help Wanted

WANTED- Experienced farm equipment mechanic, excellent benefits including 401K, wage DOE. Send resume to: Evergreen Implement, 1820 Hwy 1 West, Thief River Falls, MN 56701. 80tfc

ASSISTANT HERD person needed- Must be knowledgable in dairy reproduction and herd health issues. Salary and benefits. If interested, please contact Excel Dairy at 681-5900. 4t89c

HELP WANTED- Full- or part-time hair dresser. Apply in person, Toi's Studio For Hair, 309 LaBree Ave., TRF. 84tfc

WANTED- Babysitter to come into our house 3 part-days, 2 full-days, to care for 3 children. References please, call 681-6544. P4t90p

C.D. TECH- Dinnmore Recovery Center, Thief River Falls, is taking applications for an on-call Chemical Dependency Technician in Thief River Falls. We offer competitive wages, excellent benefits and a friendly work environment. If interested, contact: Dinnmore Recovery Center, 821 North LaBree, Thief River Falls, MN 56701 or Riverview Healthcare Association, 323 S. Minnesota, Crookston, MN 56716. We are an equal opportunity employer. F84tfc

—DIETARY POSITION—
Part-time day and every other weekend position in Dietary. Must have a valid drivers license. If interested apply in person or contact Liz Anderson at Marshall Manor Good Samaritan Center, 410 S. McKinley, Warren, MN 56762. 218-745-5282 EOE/AA

HELP WANTED- Full-time position available at Hardware Hank in TRF. Benefits and competitive wage package. Apply in person to management between 8-8 weekdays. 4t91c

AVON CHRISTMAS $$-$18/hr., no door-to-door, quick cash, fun and relaxing, 1-800-736-0168 ind/sls/rep. P4t90p

Help Wanted

HELP WANTED:
Applications are being accepted. Starting wages range from $8.10 to $8.40 per hour with timely increases and a bonus in December. No experience necessary. Apply at
NORTHERN PRIDE, Inc.
Nora & Pennington Ave. • Thief River Falls, MN 56701
Call 218-681-1201 For More Info.
E.O.E.

HOME HEALTH Aides- Riverview HomeCare is taking applications for Home Health Aides to provide private duty personal care services for a HomeCare patient in the Red Lake Falls area. Must be a Registered Nursing Assistant in Minnesota. This position involves an A.M. & P.M. visit totaling approximately 4-1/2 hours a day. We offer competitive wages and a great support team. If interested, contact: Riverview Healthcare Association, Human Resources, 323 S. Minnesota, Crookston, MN 56716-1600, 218-281-9415. We are an equal opportunity employer. F2t90c

HELP WANTED- Opportunities available for motivated, dependable and caring individuals to provide care in a long term care setting. Full time and part-time certified nurses assistant positions available at the Karlstad Healthcare Center, Karlstad, MN. Contact Shanda Kraulik, DON at 218-436-2161. KHC is an EOE. F2t90c

NUTRITION SERVICES Aide- Hillcrest Nursing Home has a part-time opening for a Nutrition Services Aide in our Nutrition Services (Dietary) Department. This position is for approximately 45 hours every two weeks including every other weekend. We offer a competitive wage and benefits. Applications can be obtained at: Hillcrest Nursing Home, 311 Broadway Ave., Red Lake Falls, MN 56750, 218-253-2157. F68tfc

HELP WANTED- Painter for Day Shift. Experienced applicants only. Apply at Erskine Manufacturing or call 218-687-4645 for an appointment. Ask for Michael.

DAYTIME SHIFT, full-time. Apply at Petro Pumper, Hwy 1 and 59 North, Thief River Falls. 83tfc

VIRTUAL CUSTOMERS, part-time, TRF area. If interested call 1-800-782-4299. 1t88p

RESIDENT MANAGER TEAM- Live on site, building in Thief River Falls, 218-236-6900. 87tfc

TEXAS REFINERY Corp. needs person in Thief River Falls. Write W. A. Hopkins, Dept. W-56701, Box 711, Ft. Worth, TX 76101-0711. P4t88p

Help Wanted

LAUNDRY AIDE- Hillcrest Nursing Home has a part-time opening for a Laundry Aide in our Laundry Department. This position is for approximately 47 hours every two weeks including every other weekend. Sewing experience desirable. We offer a competitive wage and benefits. Applications can be obtained at Hillcrest Nursing Home, 311 Broadway Ave., Red Lake Falls, MN 50750, 218-253-2157.

HOUSEPARENTS- Four relief Houseparents wanted to provide weekend and fill-in coverage supervising emotionally disturbed children residing in a treatment center. Successful candidates will also implement treatment plans, provide daily living skills training, lead recreational groups and serve as a member of the treatment team. Applications available at Human Resources Department, Northwest Medical Center, 120 LaBree Avenue South, Thief River Falls, MN 56701 or call Terry DeMars, 218-681-4240, extension 204 for additional information. EOE.

HELP WANTED- Cook. Apply in person at Dee's Kitchen in Thief River Falls.

3 POSITIONS
OFFSET PRESSMAN Full-time position in a modern-equipped print shop. Knowledge of sheet fed offset printing a must.
TYPESETTER Ability to type 40 words per minute.
PRESSMAN'S HELPER Must have a Minnesota driver's license. Ability to lift 60 pounds.
All positions include various other duties involved in the production of publications. Salaries commensurate with experience. Fringe benefit package includes vacation and sick pay, 401K retirement plan, cafeteria plan and health insurance.
– Apply At –
The Times
324 Main Ave. N. • Thief River Falls, MN
(218) 681-4450

INSURANCE OFFICE staff person needed. Part-time flexible hours. Computer and people skills a must. Please pick up application at American Family Office in the Racquetball building. No phone calls please. 14t90c

MILKERS NEEDED- Full-time, permanent positions with benefits. For a job description and application, please contact Excel Dairy at 681-5900. 4t89c

WANTED- Senior citizens over 60 in Northwestern Minnesota who are willing to commit to 20 hours per week to share time, talents and compassion with children by being Foster Grandparents. Stipend available. For more information, please contact Julie Aanenson, Foster Grandparent Director at Tri-Valley Opportunity Council in Crookston, 1-800-584-7020. F2t88c

HELP WANTED- Prairie Community Waivered Services need a mature person to work with a handicapped individual in Red Lake County for In-Home Support Service for approximately 8 hours per week in the afternoon. Starting wage is $8.75 per hour. Need a valid driver's license to drive to the home and out in the community. For further information, please contact Ann at 218-253-2148 or Pam at 218-253-4315. 8t92c

Resumes ONLINE Through "THE TIMES" resumes.nwatch.com
http://www.nwatch.com • Email: nwatch@nwatch.com
The Times • Northern Watch & Commercial Print Shop
324 Main Ave. N. • Thief River Falls, MN 56701 • (218) 681-4450 • Fax: (218) 681-4455

The following extra-curricular positions are available in School District #564, Thief River Falls, Minnesota, effective with the 1997-98 season:

ASSISTANT WRESTLING COACH

BOYS BASKETBALL CHEERLEADING ADVISOR

IF INTERESTED PLEASE CONTACT JIM SIMS, STUDENT ACTIVITIES DIRECTOR AT THE LINCOLN HIGH SCHOOL ACTIVITIES OFFICE AT 218-681-7140.
"Thief River Falls Public Schools does not discriminate on the basis of race, color, national origin, sex, religion, age or disability in the employment or the provision of services."

The following position is available in School District #564, Thief River Falls, Minnesota:

INDUSTRIAL EDUCATION INSTRUCTOR
Location: Lincoln High School
Effective: Immediately
Duties: Instruct varying levels of metals and machine trade skills.
Requirements: Minnesota certified or certifiable - prefer vocational endorsement.
Salary and benefits: Per negotiated contract.
Application Deadline: 11/14/97
Applications (including credentials, transcripts, and a copy of Minnesota teaching license) received and complete by 11/14/97 will receive full consideration. Later applications may be considered until position is filled.
For Application Materials, Write or Call:
Becky Rogalla, Personnel Manager
Thief River Falls Public Schools
230 LaBree Avenue South
Thief River Falls, MN 56701
218-681-8711
"Thief River Falls Public Schools does not discriminate on the basis of race, color, national origin, sex, religion, age or disability in the employment or the provision of services."

LOOKING FOR WORK?
Visit Our Home Page www.des.state.mn.us. For All the Employment Information
A FEW OF THE JOBS AVAILABLE!
◆ ACCOUNTING CLERK - Payroll, Inventory, Gen. Accounting, 3 Days a Week, Salary DOE, Roseau. (MN8027856)
◆ SALES REP. - SECURITY SERVICES - Develop Commercial Accounts In TRF & Crookston area, Previous Sec. Guard Exp., Salary Arranged. (MN2903628)
◆ MEAT CUTTER OR BONER - Previous Exp., Heavy Lifting, Salary DOE, Thief River Falls. (MN8354148)
Check on any of the above information at:
Job Service IS NOW WorkForce Center
1301 Highway 1 E. • Thief River Falls 218-681-0909
206 2nd Ave. NW. • Roseau 218-463-2233

Extra, Extra

Now Accepting Applications For Northern Watch Carriers
The Northern Watch is looking for carrier delivery people for the Thief River Falls area.*
Girls and boys of all ages are encouraged to apply, along with adults.
Delivery Press Northern Watch
Pick Up An Application At 324 Main Avenue North
*Carrier Delivery Routes Are Independent Contractors.

The Times • Northern Watch
www.trftimes.com www.nwatch.com
CLASSIFIED ADS
DEADLINES: The Times – Monday, 10:00 A.M.; Northern Watch – Wednesday, 3:00 P.M.

Name ____
Address ____
City ____
State ____ Zip Code ____ Phone ____

1	2	3	4	5
6	7	8	9	10
11	12	13	14	15 - $2.00
16	17	18	19	20
21	22	23	24	25 - $3.00
26	27	28	29	30
31	32	33	34	35 - $4.00

If you wish to have your name, address and telephone number in the ad, please write it on the numbered lines provided.
Make Check Payable to The Times, P.O. Box 100, Thief River Falls, MN 56701
PLEASE BE SURE YOU HAVE CHECKED WHERE YOU WISH YOUR AD TO RUN
YOUR BEST DEAL IS TO RUN IN BOTH!

REACHING OUT WORLDWIDE For As Low As $5.00
☐ Times
☐ Times + Internet
☐ Northern Watch
☐ Northern Watch + Internet
☐ Both
☐ Both + Internet (Include Payment For Both)
15 Words .... $2.00 Per Insertion
Ea. Add'l. 10 Words .$1.00 Per Insertion
Internet Charge .... $1.00 Per Week

BEST VALUE! PACKAGE DEAL Advertise 3 Times Get The 4th Time FREE.

☐ Check or Money Order Enclosed
☐ MasterCard # ____ Expiration Date ____
☐ Visa # ____ Expiration Date ____

HELP WANTED Best Western
Looking For Motivated Individuals. Flexible Hours.
DINING ROOM: Day & Evening Shifts, Waiters/Waitress & Hostess. Will Train. Mature Individuals Welcome.
LOUNGE: Evening Waiter/Waitress
HOUSEKEEPING: Evening Shifts
MAINTANCE: Full -Time
NIGHT AUDITOR: Full -Time Or Part-Time
KITCHEN: Part-Time Dishwasher/Janitor
Pick Up Applications At The Front Desk Of The Best Western, Thief River Falls

Daycare

LICENSED DAYCARE has openings for all ages. Located 0 miles north of Thief River Falls between Hwy. 32 and Hwy 59. Food program. Call 681-8834.

LICENSED DAYCARE has openings for 2 year and up, open at 4:45 a.m. Food program. Call 681-5268. P4t91p

LICENSED DAYCARE has openings. Food program. Preschool education. Safe caring environment. Fenced yard. 681-5063. 85tfc

THE CLASSIFIEDS — THE CLASSIFIEDS

Custom Services

YOUR INDEPENDENT HERBALIFE DISTRIBUTOR FOR PRODUCTS CALL 218-597-2774

SEWING MACHINES repaired in your home, call Earl at 964-5763. F64tfc

MEYER CONSTRUCTION- Building and remodeling, for free estimates call Tim at 681-5465. 8t95c

QUALITY TRUCK refinishing! Sandblasting, painting, fiberglass and body work by the painters of the Strong Box. Pick up and delivery available. Call 701-668-7595 for free estimate. PF5t88p

MIDWEST ROOFING/SIDING- Residential, commercial. Specializing in composition and wooden shake shingles. Tear-off and replacement. Free estimates, references, warranties. No job too small. TRF, 681-3879. P8t87p

WILL DO small carpentry and sheetrock jobs, please call 597-2768. F2t90p

BANKRUPTCY Chapter 7: $300
DIVORCE Uncontested: $250
OMDAHL LAW OFFICE 1-800-450-6040

Household Goods

DON'S 307 1ST ST. E., TRF Across From Pennington Square
EFFECT. OCT. 1 MON. - FRI. 8 A.M. - 1 P.M. & 2 P.M. - 7 P.M. • CLOSED SATURDAY
SEWING & VACUUMS Sales & Service • NEW & USED
681-8664

GE REFRIGERATOR, $400; Hotpoint deep freeze, $150, 681-4967. 1t88p

FOR SALE- Gas stove, 3-year-old microwave, call 681-8240 after 6:00. 2t89p

FOR SALE- 25-inch console television, late model, excellent condition, 218-425-7628. 1t88p

ELECTRIC STOVE, Frigidaire, green, 30", excellent condition, $125.00/o.b.o., call 218-563-2200. 64tfc

FOR SALE ON BIDS 8-PIECE FLEXSTEEL SECTIONAL W/MINOR BURN DAMAGE TO 1 CUSHION/BROWN TWEED COLOR CALL 218-681-7604

WOODEN KITCHEN table and six chairs, console stereo and records, 72x80 patio door/storm door, 681-8190. 1t88p

WASHER AND dryer for sale, $75.00 each, call 218-465-4082. 1t88p

FOR SALE- Couch, loveseat, rocker and chair, 2 end tables and coffee table, good condition, great for a family room or basement. Call 681-5922 evenings. 1t88p

FOR SALE- 80" plaid sofa, wood trim, one walnut headboard, full-size, 218-745-5865. F2t88p

FOR SALE- Mahogany dining table with four leaves, pads, six chairs, buffet, $700.00. Call 681-5620. 1t88p

RICK'S APPLIANCE

15-Years Experience
All Work Guaranteed Parts & Labor
Factory Authorized Service On Most Major Brands
For Service Call: 681-2263 or 1-800-380-2263
In Home or Shop Service

FOR SALE- 30" Hotpoint, white electric range; dropleaf dining table includes three boards, six chairs; Penney's 12"x19" microwave, utility cart; traverse rods-five 30"-48", one 48"-86", metal headboard bed frame, 218-253-2002. P4t90p

FOR SALE- Apartment size gas range, asking $75.00, 681-3330, leave message. 1t88c

KENMORE ALMOND washer and dryer in working condition, $75.00/o.b.o., 681-5514. 1t88p

FOR SALE- Green refrigerator, runs well, $75.00, call 218-745-5865. 1t88p

YOU CAN BEAT AN EGG; YOU CAN BEAT A DRUM; YOU CAN'T BEAT OUR DEALS! Sutton's Carpet Warehouse Bagley • (218) 694-6161

Mobile Homes

1973 14X70 trailer house, 3 bedrooms, 1-1/2 baths, central air, call 253-2864.

MOBILE HOME for sale/rent- 3-bedroom, 1-1/2 bath, fireplace, $15,000/o.b.o., leave message, 681-4016. P4t91p

BUYING, SELLING or thinking of refinancing your mobile home? UNITED FUNDING has the loan to fit your needs. Cash in on the equity in your home or land. Call 1-800-646-9060 and apply today. F2t88c

FOR SALE- 14x70 3-bedroom mobile home on 100'x200' lot on Rainy River at Baudette, MN. Call 701-775-7815. I70tfe

Mobile Homes

FOR SALE- 1997 Homark 10x66, 2-bedroom mobile home, phone 218-681-7098, leave message if no answer. P4t91p

1968 MARSHFIELD trailer house w/12'x30' addition, garage, two lots in TRF, 3-bedroom, newly remodeled, clean, 681-8263. P4t88p

ADD THIS UP.. • QUALITY HOUSING • AFFORDABILITY • ON THE SPOT FINANCING
ATLANTIC & DUTCH HOUSING
SUPERIOR HOMES of Grand Forks
1801 N. Washington St. Open 10-5 p.m. Mon.-Sat.
701-775-3542

1970 ROLLOHOME, 3-bedroom, 12x68, brand new tung/groove notty pine walls in living room, located in Karlstad. Call 681-3177 or 681-1289 after 6:00 p.m. F4t94c

1972 DETROITER doublewide mobile home, 3-bedroom, 2-bath, well kept, must see. Up on blocks and ready to go, 218-796-5842. 2t88p

FOR SALE- 1994 14x80 Liberty 3-bedroom, 2-bath, vinyl siding, 8x12 deck, skylights and more, easy financing available, $27,000/o.b.o. Call 485-4034 evenings and weekends. 1t88p

FOR SALE- 14x70 Fleetwood mobile home, new vinyl siding, new doors, newly remodeled inside. Call 218-874-4473 after 6 p.m. P4t91p

1974 14X70 Peerless mobile home with skirting, 3-bedroom, 1-1/2 bath, A/C, new plumbing, excellent condition, asking $4,800.00. Call Ken 218-437-8305 or 218-437-6678 in Argyle, MN. P4t90p

FOR SALE- 1971 14x60 3-bedroom mobile home, 12x24 entryway with 1-car garage. Located on Smiley Bridge Road. Asking $8,500. Call 681-5002 or 253-2496, ask for Ben or leave message. P4t89p

FOR SALE- 14x70 Holly Park mobile home needs minor work. Call owner, 218-681-3848. 79tfc

FOR SALE- 12x53 mobile home, needs minor work, good for hunting cabin, $1,500.00/o.b.o. Call 218-463-2162 or 218-388-1568. F2t90p

FOR SALE- 1979 3-bedroom trailer house. For more info., 218-796-5242. PF4t88p

1977 14X70 2-bedroom trailer in Warroad. Includes appliances, softener and deck, $8,000/o.b.o., call 218-283-8003. PF4t88p

Real Estate

LOTS FOR Sale- 100'x200' on Rainy River at Baudette, MN. Call 701-775-7815. I70tfe

LAND FOR sale in Highlanding. Borders river for 1/2 mile, section 29, township 133N, range 40W. Call after 8:00 p.m., 707-762-2189. F2t88p

☆FOR ALL your printing needs, stop at The Times. We print letterheads, envelopes, resumes, booklets, pamphlets, what have you. Call 681-4450 for your free estimate today!

FOR SALE- 80-acre hobby farm, 1-1/2 story, 3-bedroom house, 40x80 metal building, 1-car garage, 2 3,000 bu. bins and barn, near Viking, 73 acres tillable, $55,000, 218-634-2769, Northland Woods and Water, agent, Francine Fish. 8t90c

ONE-BEDROOM HOUSE with small bedroom in basement, large bathroom, one-car garage and storage shed. Call 681-3141 after 4:00. P4t89p

2-1/2 BEDROOM home, two baths, appliances included, carpeted, move-in ready, single garage, fenced-in yard, full basement, 218-681-1406 (9-noon), 218-781-2686 (weekends). P4t89p

473 ACRES with/without buildings, six miles east of TRF, 1-303-538-0124 evenings. P8t95p

FOR SALE- In Warren, cozy 3-bedroom with 2 covered porches, 220' lot with detached garage. No flood problem, $44,500 but negotiable. Call John or Steve at the Ken Nelson Agency in Warren, 218-745-5313. P5t90p

HOUSE FOR Sale- Totally renovated and updated, 4-bedroom, 2 full baths, 1-1/2 story, new furnace, permanent siding, fully appilanced, double garage and patio, mint condition, $69,900. First-time home buyers welcome. Open house Sat. and Sun., 1-4 p.m. or call 681-2402. 2t88p

FOR SALE- 2-bedroom house, large living and dining rooms with hardwood floors, big double garage, close to uptown and college, $29,500.00. Call 681-4260. P4t88p

#1741 FOR Sale- New listing! 160 acres farmland approx. 125+ tillable, 2 steel grain bins, Fosston, MN 56542, 218-435-1525. Equal Housing Opportunity. 1t88c

RIVER HOME for sale- 324 Red Lake Blvd., 3 bedrooms upstairs with full bath/steamer also, 3/4-bathroom main floor, remodeled older home with many extras, 681-6572. 83tfc

FOR SALE- 2-story, two-bedroom partially remodeled home with small shop and storage sheds on 10 acres, 10 miles from TRF, $35,000.00, will consider contract for deed, 218-463-0064 or 218-688-8282. 1t88p

FOR SALE- SW1/4 Section 18, Township 153N Rg. 41W (Kratka Township) (100 acres more or less). Located 2-1/2 miles SW of Kratka Bridge. Price is $48,000.00. For more information, contact Phelps Farm Sales, PO Box 001, Brainerd, MN 56401. Phone or fax 218-829-1821. To buy or sell farms contact Phelps Farm Sales. 4t90c

RANCH HOME between Warren and TRF, sits on treed 5+ acre parcel. 1,370 sq. ft. with main floor laundry and master bath. Heated 38x30 shop/garage plus 40x60 quonset set for horses. Large deck to private backyard. No gravel!! Call Donna at Dreenberg Realty, 800-884-5933. 2t88c

Real Estate

FOR SALE or rent- 180x50' dock height warehouse with attached 50'x40 office. Will rent separately, call 964-5252.

LAKESHORE HOME FOR SALE BY OWNER- At Sandy Shores east of Long Pt., 4-year-old, 3 bedroom, 2 bath, year around living, many extras, 218-783-5691. 44tfc

HOME FOR Sale- Four-bedroom, two-bath, vaulted ceiling, finished walk-out basement, deck, two-car garage, $60's, morningside addition, Karlstad. 436-2612 or 436-4247. P8t88p

FARM HOME for sale- 160 acres total with 154.5 acres tillable, ready for 1998 crop year. Includes quonset, insulated shop, barn, grainerys and house, $52,500. Call 218-523-4651 in evenings or leave message and will return.

FOR SALE- 20 acres 8 miles south, 1 mile west of Arctic, 68x170 dairy barn, 70x75 Hanson silo, loafing shed. Wells, trees. Call owner, 218-681-3848. 79tfc

FOR SALE- Two-bedroom house, one-car unattached garage, in Oklee, 218-264-6352. P4t80p

FOR SALE- Real estate with or without contents in city of Middle River, lots 1, 2 and 3, block 14, Park add. House with 3 lots and double car garage. Please contact Clayton Troskey 218-222-3511 or 222-3751 or 681-0085. PF4t92p

REAL ESTATE FOR SALE
160 Acres, 140 Tillable, NE of Oklee. $295/Acreage
915 Acres, Mostly Tillable, 1 Year Left On CRP, Strandquist Area
New Listing Remember the big bad wolf? The wind can blow and blow and you don't even hear it inside this solidly built 36'x60' brick home. Features 4 large bedrooms, formal dining room, 35' living room all included in this spacious 2,160 sq. ft. home. Many outbuildings including detached 16'x28' garage, 26'x45' insulated shop, 40'x70' quonset, 34'x40' steel building. All on 10 beautiful acres, just off tar road 11 miles from Thief River Falls. $69,500.00 • Owner/Agent
Many Others To Choose From Up To 1,000 Acres
160 Acres CRP Plummer Area.
Call NORTHLAND REALTY FARM SALES For All Your Rural Property Needs. We Know Our Real Estate Business & Appreciate Yours (218)-681-6036

160 ACRE/FARMSITE- 8-1/2 miles north of Oklee, 1/2-mile west on Pennington County line. Will consider all offers, will accept highest bid. Days 1-319-302-8464, evenings 316-286-9722. PF8t94p

HAVE CASH buyers for land with new or extended CRP contracts. For sale- 180 acres in section 25, Kratka Township, Pennington County, $50,000, 100 acres in section 10, Rolnor Township, Pennington County, $40,000, 40 acres with old fixer-up buildings, in section 7, Lambert Township, Red Lake County, $20,000, 400 acres in Huss Township, Roseau County, $200 per acre (will divide). Norm Anderson Realty, 1602 East Greenwood, Thief River Falls, MN 56701, phone 218-681-2320, fax 218-681-0409. Selling farms in NW Minnesota since 1000.

ISOLATED HUNTING land for sale- 40 acres and 80 acres located in Marshall County, NW of Thief River Falls, MN. 40 acres priced at 54,000.00. 80 acres priced at $12,000.00. To buy or sell farms, contact Phelps Farm Sales, PO Box 501, Brainerd, MN 56401. Phone 218-829-1821. 4t99c

For Rent

FAMILY BOWL MINI STORAGE FOR RENT 3 SIZES CALL 681-1270

RETAIL/COMMERCIAL SPACE for rent, uptown location, 1,700 sq. ft. plus storage area, heat and water paid, call 681-3045. 64tfc

SPACIOUS TWO-BEDROOM apartments. Clean and neat, new carpet and paint, dishwashers, garbage disposal, off-street parking, heat paid, available immediately, call 681-4054. If no answer leave a message. 70tfc

FOR RENT- Dec. 1, 3-bedroom, 2-bath room apartment, washer & dryer hookups, one garage stall, $400 per month, heat included, 218-681-7796. 2t88p

FOR RENT- 2-bedroom house with garage, references required, 681-1056. 1t88p

2-BEDROOM APARTMENT for rent- New living room carpet, freshly painted, kitchen appliances and heat included, call 681-1535. 88tfc

FOR RENT 2 BEDROOM APARTMENT CAR PLUG-IN. LAUNDRY FACILITIES. NO PETS. COUNTRY ACRES APARTMENTS Thief River Falls, MN (218) 681-3370

For Rent

STORAGE UNITS FOR RENT IN TRF Call For More Details 218-681-1861

AVAILABLE NOV. 1st, two-bedroom mobile home. Call 681-6060. P4t90p

FOR RENT- Mobile home, east of TRF, new appliances, three stall garage, heated shop, $200 per month, call 681-1721. P4t91p

FOR RENT- 2 bedroom upstairs apartment $350/mo., all utilities paid except phone and cable, deposit and reference required. 681-8357. 06tfc

2 BEDROOM FURNISHED APARTMENT FOR RENT
Includes TV, washer/dryer, all furnishings. Deposit and references required.
LOCATED IN RED LAKE FALLS
CALL JOHN AT 1-800-645-5081 Days or (218) 253-2071 Evenings

FOR RENT- 2 bedroom apartment with attached garage, all utilities paid, $350/mo. Call 463-0338. 60tfc

OFFICE SPACE for rent, approximately 380 sq. ft. in new professional building, 681-1565. 85tfc

APARTMENTS IN Oklee, 1- and 2-bedroom, very clean, stove, fridge, laundry, excellent references a must, 218-694-6335. 55tfc

APARTMENT FOR rent above Ace Hardware for one non-smoker, quiet person, call 681-3664. 88tfc

2-BEDROOM IN Countryside Trailer Court available Nov. 1, $300/month, $200 deposit, no pets, 681-3565. P4t90p

FOR RENT- Small store located at 114 3rd Street East, one-bedroom apartment, heat and water paid for by owners, available on 11-1-97 or before, one efficiency apartment, utilities paid for by owners, available now; one efficiency apartment, available on 11-1-97, heat and water paid for by owners, call 218-681-4057. 87tfc

2-BEDROOM IN Riverview Trailer Court, available Nov. 1, $300/month, $200 deposit, no pets, 681-3565. P4t90p

MOBILE HOME, 2-bedroom, very clean, W/D, lease, no pets, non-HUD, open Nov. 1, 681-5747. 80tfc

OFFICE SPACE FOR RENT Approximately 1,000 Square Feet, Handicapped Accessible. Across From Hugo's. Call 681-4324 Ram Building Systems

LARGE 1-BEDROOM apartment, heat and utilities paid, no pets, 1-year lease, references and deposit, 681-2863. P4t88p

ROOM FOR Rent- $200 plus deposit, utilities paid, no pets, no parties. Call 681-3942. P4t91p

FOR RENT- A 3-bedroom house with attached single garage, available Nov. 1st, $400.00 monthly rent with deposit of $250.00, phone 681-2001. 2t89p

OFFICE SPACE FOR RENT 302 Third St. East Thief River Falls, MN Call 218-436-2121 Ask For Gwen!

ONE-BEDROOM APARTMENT, all utilities included, plug-in for car, studio apartment, call 681-8723 or 681-5308. P4t90p

APARTMENT FOR Rent- Nice, quiet building, heat furnished, washer/dryer, dishwasher, a/c, garbage disposal, 2-bedroom, 681-4529 after 6:00 or leave message. 0t91c

STORAGE, BOATS, CARS, RV'S, etc. Reasonable rates, you insure! 681-6803, leave message. 9tfc

ARCTIC EMPLOYEES Take advantage of our low, low rental rates—new building—never occupied.
1-Br. $348.00
2-Br. $416.00
3-Br. $478.00
Open House Sundays 12 to 5 p.m. Call 253-4352 • RED LAKE FALLS

TWO-BEDROOM APARTMENT, HUD assisted, utilities included, no pets! Deposit/references required, 681-6797. 80tfc

2-BEDROOM UPSTAIRS apartment, available Nov. 1, all utilities paid, non-smoker preferred, $275/month, $200 deposit, references required. Call 681-6863 after 5 p.m. 87tfc

FURNISHED ROOMS FOR RENT 681-2845

It Pays To Shop The Classifieds

RESIDENCES ON MAIN
210 MAIN AVE., RED LAKE FALLS, MN • 218-253-4352
Grand New One-Two- And Three-Bedroom Apts. Ask About Our Fall Specials. Rent Starts At $348.00. Leases Available For One Year.

★★ ANNIVERSARY SALE ★★
IT'S OUR 8TH ANNIVERSARY
THAT'S AN EXTRA 8% OFF SELECTED ANNIVERSARY STOCK HOMES
Now Through October 31st, 1997!!
Your Affordable Housing Sales Center!!
CLASSIC INTERNATIONAL HOMES
4916 Gateway Drive, Grand Forks, ND • 701-772-0126/1-800-267-0126

NEW ON THE MARKET


4 Bedrooms, Den Or Office, Family-Dining Room, Large Kitchen, Remodeled Living Room With Fireplace, Built-In Bookcases, Surround-Sound, And Windows Across The Front With A Fabulous View Of The Red Lake River. Laundry Room/Pantry, Plenty Of Storage. 100 x 600 Ft. Lot At 1510 Cartway Drive, Call (218) 681-6264

REAL ESTATE FOR SALE ON BIDS
ROBERT & CARMEN PRZEKWAS REAL ESTATE
JADIS, STAFFORD & SKAGEN TOWNSHIPS
ROSEAU COUNTY, MINNESOTA

Robert W. Przekwas and Carmen M. Przekwas offer for bids the following described real estate located in Jadis Township, Stafford Township and Skagen Township, Roseau County, Minnesota upon the terms and conditions herein specified:

JADIS TOWNSHIP
TRACT #1: (Section 33) The Southeast Quarter of the Southeast Quarter (SW1/4SW1/4) of Section Thirty-three (33), Township One Hundred Sixty-two (162) North, Range Forty (40) West. This tract includes a 1-1/2 story, two bedroom home with a full basement, electric and/or L.P. heat, featuring a newer unfinished addition, 54 x 81 Morton shed, two 1650 grain bins, two 4400 grain bins, one 8500 grain bin (aerators in several), wooden granary, detached single car garage, barn and open pole shed. (40 acres ±)
TRACT #2: (Section 21) The Southwest Quarter (SW1/4) of Section 21 LESS the North 295.162 feet of the West 295.162 feet of the Northeast Quarter of the Southwest Quarter (NW1/4 SW1/4) of section Twenty-one (21), Township One Hundred Sixty-two (162) North, Range Forty (40) West. (158.00 acres±)

SKAGEN TOWNSHIP
PARCEL #3: (Section 21) The Northwest Quarter of the Southeast Quarter (NW1/4 SE1/4), the South Half of the Northeast Quarter Southeast Quarter (S1/2 NE1/4 SE1/4), the South Half of the Southeast Quarter (S1/2 SE1/4) LESS the following described parcel, to-wit: Beginning at a point on the East line of the Southeast Quarter of the Southeast Quarter (SE1/4 SE1/4) of Section Twenty-one (21), in Township One Hundred Sixty-one (161) North, Range Forty-two (42) West, a distance of 850 feet North of the Southeast corner of said SE1/4 SE1/4; thence at right angles West, a distance of 400 feet; thence at right angles North, a distance of 500 feet; thence at right angles East, a distance of 400 feet to the East line of the NE1/4 SE1/4 of said Section 21; thence South on and along the East line of said NE1/4 SE1/4 and said SE1/4 SE1/4, a distance of 500 feet to the point of beginning, being part of said NE1/4 SE1/4 and part of said SE1/4 SE1/4 of section 21 in Township 161 North, Range 42 West. (134.95 acres±)

STAFFORD TOWNSHIP
PARCEL #4: (Section 5) Government Lot One (1) of Section Five (5) in Township One Hundred Sixty-one (161) North, Range Forty (40) West. (41.7 acres ±)
PARCEL #5: (Section 5) Government Lot Two (2) of Section Five (5) in Township One Hundred Sixty-one (161) North, Range Forty (40) West. (11.87 acres ±)
PARCEL #6: (Section 5) The Northwest Quarter (NW1/4) of Section Five (5) in Township One Hundred Sixty-one (161) North, Range Forty (40) West. (160.00 acres ±)
PARCEL #7: (Section 5) The Southwest Quarter of the Northeast Quarter (SW1/4 NE1/4) of Section Five (5) in Township One Hundred Sixty-one (161) North, Range Forty (40) West. (40 acres ±)
PARCEL #8: (Section 5) The Southeast Quarter of the Northwest Quarter (SE1/4 NE1/4) of Section Five (5) in Township One Hundred Sixty-one (161) North, Range Forty (40) West. (40 acres ±)
PARCEL #9: (Section 29) The Southeast Quarter of the Northeast Quarter (SE1/4 NE1/4) and the East Half of the Southeast Quarter (E1/2 SE1/4) EXCEPTING THEREFROM the following described parcel to-wit: Commencing at the Southeast corner of Section Twenty-nine (29), Township One Hundred Sixty-one (161) North, Range Forty (40) West, thence running North on and along the section line between Sections 28 and 29 a distance of 1,625 feet to the point of beginning of the tract of land herein intended to be conveyed; thence Westerly parallel to the south line of Section 29, a distance of 650 feet; thence Northerly, parallel to the East line of said Section 29, a distance of 500 feet; thence Easterly parallel to the South line of said Section 29, a distance of 650 feet, more or less, to the East line of Section 29; thence Southerly on and along the East line of said Section 29 a distance of 500 feet, more or less, to the point of beginning, containing 7.46 acres, more or less, and being a part of the Northeast Quarter of the Southeast Quarter (NE1/4 SE1/4), all located in Section 29, Township One Hundred Sixty-one (161) North, Range Forty (40) West. (112.54 acres ±)
PARCEL #10: (Section 28) The South Half of the Northwest Quarter (S1/2 NW1/4) and the West Half of the Southwest Quarter (W1/2 SW1/4) of Section Twenty-eight (28), Township One Hundred Sixty-one (161) North, Range Forty (40) West. (160 acres ±)

Sealed bids will be accepted at the Law Offices of Patrick D. Moren, 309 Third Street Northwest, Roseau, Minnesota, 56751, until Tuesday November 18, 1997 at 10:00 A.M., Central time at which time the bids shall be opened and considered.

Those bidders submitting the five (5) highest bids on each individual parcel shall have the opportunity to increase their bids orally following the bid opening for that parcel. Each parcel shall be bid separately or on an entire parcel unit and not by the acre. Each bidder must indicate on the outside of the bid envelope the bidder's name and parcel number.

The Sellers reserve the right to reject any and all bids, waive any irregularities, or negotiate a private sale. Sale is for cash and each successful bidder must furnish 6% of the purchase price as a down payment and enter into a purchase agreement on or about November 18, 1997.

Please direct any inquiries to: Patrick D. Moren - Attorney for Sellers, 309 Third Street Northwest, P.O. Box 350, Roseau, Minnesota 56751, (218) 463-1544

FARM FOR SALE BY SEALED BID
The Farm Service Agency will be accepting sealed bids on the following properties in Pennington and Marshall Counties.

160 ACRE FARM (Advice #27-057-00043A)
Appraised value $48,000
SW1/4 27-154-40. This is a bareland tract consisting of 140 tillable acres. This property is located along MN State Highway #1-1 mile SE of Goodridge, MN, Pennington County.

160 ACRE FARM (Advice #27-057-00043B)
Appraised value $42,500
NE1/4 28-154-40. This is a bareland tract with 156.1 tillable acres. The property is 1/2 mile of MN State Highway #1-1/2 mile SE of Goodridge, MN, Pennington County.

160 ACRE FARM (Advice #27-057-00043C)
Appraised value $40,000
NE1/4 11-154-40. This is a bareland tract consisting of 159.6 tillable acres. The property is 3 miles NE of Goodridge in Marshall County.

NOTE: All of the above parcels are offered for sale subject to the former owner's right of first refusal.

160 ACRE FARM (Advice #27-057-00030)
Minimum Acceptable Bids: $36,250
SE1/4 12-154-41. This is a bareland tract with 147 acres tillable. Cloverleaf Township of Pennington County.

TERMS OF THE SALE ARE CASH.
All bids must be submitted on Form FmHA 1965-46 (available at any FSA office). All bids must be accompanied by a deposit of 10% in the form of cashier's check, certified check or money order. All bids must be submitted in a sealed envelope and marked as follows: "Sealed Bid Offer (insert advice #)."

The purchaser will be required to comply with the conditions of a Natural Resources Conservation Service conservation plan.

Bids will be accepted until close of business (4:30 p.m.) November 14, 1997, at the Pennington County FSA office, P.O. Box 196, 201 Sherwood Ave. South, Thief River Falls, MN 56701. Bidding information is available at the above office. Bid opening will be held Wednesday, November 12, 1997 at 11:00 a.m. at the Pennington County FSA Office.

The Government Reserves the right to cancel the sale at anytime, and the right to reject any or all bids.

For additional information, contact FSA at P.O. Box 196, 201 Sherwood Ave. South, Thief River Falls, MN 56701, or at (218) 681-1512.

THE CLASSIFIEDS – THE CLASSIFIEDS – THE CLASSIFIEDS – THE CLASSIFIEDS

Miscellaneous

Saw Mill
Portable Bandmill,
Will Cut By Hour;
Bd. Ft. Shares
30" Dia. to 21-Ft. Long
Your Place Or Mine
That Saw Mill Guy...
218-253-2936 or 2009

WINDSHIELD REPAIR- Stone chips, small breaks, approx. 10% replacement cost. Most insurance companies waive deductible. For free estimates call 681-4233, Anderson Windshield Repair. NM2-8tfc

NORTHWEST POWER SYSTEMS
NOW IN STOCK
REBUILT EXCHANGE
STARTERS AND ALTERNATORS
NORTHWEST POWER SYSTEMS, INC.
204 Atlantic Ave. N. • Thief River Falls, MN 56701
www.northwest-power-system.com email:nps@northwest-power-system.com
(218) 681-5282 • 1-800-570-5282

Miscellaneous

THE WOODMASTER- Heat your home, shop, barn, greenhouse, etc. Quoted by Engineers as the number one in design for efficiency, strength and over-all design. Easy winter installation. Stoves available today, call toll free 1-800-932-3629 or 218-253-4328. Northwest Manufacturing, Inc., Red Lake Falls, MN 56750. 1t88c

ANTIQUES, GIFTS, gourmet food/candy, Nicholas Collections, mini-mall in Crookston, MN. Over 35 merchants in one location. 6,000 sq. ft. of treasures. Christmas open house, Nov. 20-22, 218-281-8118. PF4t94p

FOR SALE- Wood outside door and white combination storm door, size of door 77-1/2 inches by 32 inches, fits door frame 80 to 34, $50.00. Phone 681-8426 after 1 p.m. 4t91l

FOR SALE- 35,000 b.t.u. LP gas heater, vented, like new. LP 125-gallon tank, 681-3776. P4t90p

Miscellaneous

FOR SALE- Refrigerator, cheap, 19 sheets paneling, 2 doors, $200.00 or best offer; 8 beer series pictures, Pabst and Miller Lite, $400.00, antique small table, $125.00. Telephone 218-782-6191. 2t88p

QUALITY REBUILT ENGINES. Starting at $795. 12 month/12,000 mile warranty - w/exch on rebuildable core. Installations and towing available. Don's Machine Shop, Fosston, MN 800-448-1518. 17tfc

COLLECTORS- WE still have a few copies of The Times Centennial edition available, $1.00 per copy. The Times, 324 Main Ave. N., Thief River Falls, MN 56701. 34tfc

306 WINCHESTER model 100, $450.00, 243 Winchester model 100, $550.00, Savage 300 Win Magnum, antiques, red depression glass, grey enamelware, crocks, jugs, butter churns, coffee grinders, lamps, pictures, oak round table, chairs, cupboard. 463-3823. PF4t92p

ELIMINATE HIGH HEATING costs with a Stainless Steel outdoor woodburning furnace. Heats multiple buildings. Big savings on early orders. Financing available. GUARANTEED LOWEST PRICES, 1-800-446-4043, Mahnomen. 50tfc

GAS AND WOODBURNING FIREPLACES and Stoves. Many brands available, HEAT-N-GLO, KOZY HEAT, EARTH STOVE, NAPOLEON, MAJESTIC, VERMONT CASTING. Also, masonary fireplaces, wood-oil furnaces. Guaranteed LOWEST PRICES. Financing. 1-800-446-4043. Mahnomen. 87tfc

REDWOOD BAR for sale- 72 inches long, 19 inches wide, $125.00. Call 681-2456. P4t89p

LAST CHANCE!! Huge savings on 3 Arch Type Steel Buildings. Pre-Packaged for State Fairs. Never assembled. Immediate shipping. Free freight, 20x26, 25x30. Call Immediately!! 1-800-222-6335. P4t90p

18 USED office chairs, 4 used metal desks, 10 used 30-inch electric stoves, 8 used fridges and lots more. Quist's Trading Post, downtown Crookston. P4t90p

FOR SALE- Used wood burning Earth stove, good condition, 18 used chimney blocks, 4 used flue liners, $250.00, 294-6298. F2t88c

Miscellaneous

FOR SALE- Electric motors, 1/4 h.p. to 7-1/2 h.p. See us for all your electric motor needs. Fleet Supply. Call 681-2850. 47tfc

PENTIUM COMPUTERS $1,450.00!! P150MHz, 16MB RAM, 2GB hard drive, 24X CD-ROM, 14" color monitor, floppy drive, 2MB Video RAM, Windows 95, stereo speakers, keyboard, mouse, Mid tower case, 2-year Parts and Labor warranty. 218-280-2373 SSI. P4t90p

FOLTZ BUILDINGS. Your post frame building experts. Insulated shops/garages, commercial/industrial, machinery storage, horse/cattle barns. Call 1-800-255-9981. F15tfc

FOR SALE- Used 10" cement blocks, used oil furnace, high efficiency burner, could be used in a shop, 225-gallon fuel tank, 218-253-2602. PF4t88p

PROPANE GAS stove, $45, 100-lb. propane bottle, $30, portable small antique fuel oil stove, $25, antique pot belly small cook woodstove, $125, 500-gallon fuel oil barrel with gauge, legs, $50, ice auger; chain hoist, 681-5675. 1t88p

FOR SALE- Clam ice house, $50, firewood, chest freezer, (not working), free. Phone 964-5036. 1t88p

Machinery

SOMETHING TO SELL? Advertise in The Times. We use computerized typesetting and layout design. Check it out! Call 681-4450

WANTED- Fordson Super Major for parts. Call 681-2921 after 6:00. 2t88p

FOR SALE- John Deere front tine garden tiller, 6-h.p., nice shape, $175.00. Call 745-4000. 1t88p

NEW BELARUS farm tractors- Full warranty. 57-h.p., 4WD, cab, $13,000, 81-h.p., 4WD, cab, $18,000, 100-h.p., 4WD, cab, $20,000. Loaders, $3,500. New and used parts readily available. Lyle Bjelland Tractors, Inc., Erskine, MN, 218-687-2781 days, 218-687-3126 evenings. PF4t94p

NEW BELARUS farm tractors- 81-h.p., 4WD, cab, $18,000, 100-h.p., 4WD, cab, $20,000. Loaders, $3,500. New and used parts readily available. Lyle Bjelland Tractors, Inc., Erskine, MN, 218-687-2781 days, 218-687-3126 evenings. PF6t88p

Machinery

FALL EQUIPMENT BLOW OUT SALE!!



• CHARGERS 10-60 Amp Wheel & Carry Type With Or Without Booster
• WIRE FEED WELDERS
• PLASMA CUTTERS
• JACKSTANDS
• CHERRY PICKERS
• HOT/COLD WASHERS
ALL ON SALE!
THE MOST COMPLETE MACHINE SHOP IN NORTHWESTERN MINNESOTA!
Auto Value WILSON BROTHERS COMPANY
681-1880 • 1-800-504-9419
MON. - FRI. 8:00-5:30 • SAT. 8:00 - 12 NOON
212 ATLANTIC AVE. N. THIEF RIVER FALLS

FOR SALE- 4010 John Deere with cab and duals. Call 218-874-7955 after 6:00 p.m. F2t88p

ATTENTION FARMERS- Used combine parts for scrap iron prices!! 760, 6601, 7700, 914s, 510s, 5555, more combines, swathers, cars, pickups, trucks, drills, miscellaneous equipment. Call now before they are hauled away!! Magnusson Tractor Salvage, 701-256-5306. UPS service. P4t90p

Livestock

7 PUREBRED Charolais heifers, calves, 460-700 lbs., 3 from top AI bulls, 294-6582 after 4:00 p.m. PF4t04p

CHINCHILLA- Beige and grey. Sugar gliders with setup, Emu, Golden and Swinhoe pheasants, 218-435-6431. 1t88p

FOR SALE- 5 Holstein heifers (open), call 218-465-4374. F2t88p

BAGLEY LIVESTOCK EXCHANGE, INC.
Bagley, MN
Minnesota's Newest State Of The Art Auction Market
SALES EVERY THURSDAY
Cattle Sales
Need all classes of Beef Calves, Holstein Steers, Yearling Beef Steers & Heifers, Stock Cows, Fat Cattle, Slaughter Cows & Bulls.
• COMPUTERIZED RING SCALE
• CAT-WALK
• DRIVE-THRU UNLOADING
• FULL-SERVICE CAFE
CATTLE ONLY ON THURSDAY
SPECIAL FEEDER CATTLE & SLAUGHTER CATTLE SALES
THURS., NOV. 6TH 11:00 A.M.
THURS., NOV. 13TH 11:00 A.M.
THURS., NOV. 20TH 11:00 A.M.
NO SALE THURS., NOV. 27TH Due To Thanksgiving Day
FRI., NOV. 28TH 11:00 A.M.
SPECIAL BRED STOCK COW & HEIFER SALE
SAT., NOV. 1ST 1:00 P.M.
SAT., NOV. 15TH 1:00 P.M.
SAT., NOV. 29TH 1:00 P.M.
SAT., DEC. 13TH 1:00 P.M.
For More Information Call
Market Phone: 218-694-3701
FAX: 218-694-3700
Highway 2 West, Bagley, MN

FOR ALL YOUR PRINTING NEEDS... The Times
324 Main Ave. N. • 681-4450 • Thief River Falls

Livestock

FOR SALE- Registered Charolais herd including 30 bred cows, 12 bred heifers, bred to outstanding Sons of Crown Royal and Tundra. Good breeding stock, complete dispersal. Erickson Charolais, 425-7535. PF8t102p

Hay, Feed and Seed

FOR SALE- Big round bales of corn stock put up with 855 round baler, Lyle Swanson, 218-964-5792. F2t90p

FARMERS- If you have hay for sale advertise it in the Northern Watch. People are looking to buy. The Times/Northern Watch, 324 Main Ave. North, Thief River Falls, MN 56701, 681-4450. 8tfc

FOR SALE- Hay in big round bales, 1st and 2nd crop, 796-5368. P4t91p

FOR SALE- Alfalfa, 1st, 2nd and 3rd crop. Also, straw, big round bales, 218-449-3945. PF6t92p

FOR SALE- 275 small round bales and 125 large round bales grass hay, no rain, call 796-5274, 8 north and 2-1/4 east of Oklee. 2t88p

FOR SALE- Alfalfa 1st, 2nd and 3rd crop. Also, grass in big round bales, 218-796-5711 or 796-5422. IP4t86p

50 ROUND bales of alfalfa, 1st, 2nd cutting, 681-1557. 87tfc

CANADIAN VARIETIES of certified seed wheat available. Have oat and seed grains available. Please call Gerald Friesen at 204-822-3633, Morden, Manitoba, leave message if no answer. 4t91c

FOR SALE- Big round bales, grass hay and oats straw, plastic twine, no rain, hay $20.00 bale, straw $10.00 bale, 378-4438. P4t88p

Farm Miscellaneous

FOR SALE- 8N Ford tractor with rototiller, blade; 1941 Ford 3/4-ton truck with wooden box; 1 table saw. Call 681-4040. 2t88p

Auctions

Auction Sale
Location: Community Hall, Wingar, MN • Hwy. 59
Saturday, November 8th, 1997 at 10 a.m.
Going Out of Business - 2nd Auction Sale
• This is Only a Partial Listing •
Furniture: Mission Oak Rocker • Trunks • Oak Church Pew • Round Oak Table • Dresser • Ice Cream Table & 4 Chairs • Commode • Metal File Cabinet
Toys: Wind-up Caterpillar
Primitives: Pump • Duck Decoys • Copper Boiler • Cast Iron Mortar & Pestle • Advertising Calendars • Records • Books • Occupied Japan • Cream Cans • Wooden Boxes • Avon Bottles • Royal Copley • Frankoma
Pottery: Advertising Pitcher • Red Wing Crocks & Jugs • Shawnee • Roseville • Rosemeade Rooster & Others • UND Book Ends • Watt-ware
Automobile: 1980 Camaro
Items of Interest: Kerosene Lamp • Jewelry • Fancy Old Pictures • Deer Head • Pocket Watches • Harley Davidson Black Hills Gold Ring (Sterling) • Old Comic Books • Fountain Pens • Horse Robe • Apothecary Jars • Sheet Music • Santa Bears • Pink Flamingos Mirror & Pond Clock • Vaseline Bride's Basket • Brass & Wrought Iron Bed (Refinished) • Rifle • Shotgun • Seeburg Jukebox
Glassware: Carnival Glass • Depression Glass • Beer Glasses • Currier & Ives (Set of 4) • Peach Glow Dishes • 5-Gallon Clear Water Jugs • Stemware
Miscellaneous: Microwave • Small Refrigerator • Lamp Parts • Stoppers • Lids • Blue Fruit Jars • Radios • Knickknacks • Silverware
Kathie's Antiques, Crookston, MN • Owner
Terms: Cash or Good Check. Nothing to be removed until settled for. VISA & MasterCard Accepted. Sales Tax Applied. Not responsible for Accidents or Printing Errors. Lunch Will Be Served.
Johnson Auctioneering
Bejou, MN
License #60-29 • 218-935-9251
Clerked by Owner • 218-281-6379

Card of Thanks

CARD OF THANKS
A special thank you to all relatives and friends and especially to our children for such a nice 25th anniversary party. Also, all cards and gifts.
Herb and Betty Derosier

CARD OF THANKS
A special thank you to all relatives and friends that sent cards for Stephen J. Derosier
From his family,
Herb & Betty Derosier
Tony & Julie & family
Jeff & Debbie & family
Dawn Derosier & Lief
Joe Derosier
Jerry Juneau
Dale & Kerry Juneau

THANK YOU
Dorothy and I want to thank everyone who participated in the fund-raiser for me. A special thanks goes to those groups and individuals who gave time and support at the fund-raiser and at our home while we were gone. Thanks also for all the calls, cards and prayers.
Sincerely,
Bob and Dorothy Jury

BOOKLETS
Custom Designed To Fit Your Needs
The Times 681-4450 Thief River Falls

Business Opportunities

Start Your Business In Distribution, Communication & Technology With The "Internet Service That Pays" Local Toll-Free Access Anywhere In The Continental U.S. Surf The Net With Unlimited Time. Call Today. Doug Or Roxanne 888-769-3684

AUCTION SALE
Wednesday, Nov. 5, 1997 • 4:00 p.m.
LOCATION: Curling Club, Hwy. 1 West, Thief River Falls, MN

FURNITURE & APPLIANCES
• GE REFRIGERATOR, 17-cu. ft. • UPRIGHT FREEZER, 17-cu. ft. • WHIRLPOOL WASHER • GE ELECTRIC DRYER • QUEEN SIZE BED, DRESSER, CHEST OF DRAWERS & NIGHT STAND • FULL SIZE BED & DRESSER • TWIN SIZE BED • 4-pc. SECTIONAL SOFA • CHEST OF DRAWERS • GAS RANGE • COUCH & CHAIR • KITCHEN TABLE w/2 LEAVES & CHAIRS • DESKS • CONSOLE STEREO • COFFEE & END TABLES • WRINGER WASHER • MICROWAVE

TOOLS
• CAMPBELL HAUSFELD AIR COMPRESSOR • TABLE SAW • BENCH VISE • BENCH GRINDER • ELEC. DRILL • DRILL STAND • WOOD PLANES • ROCKWELL DRILL • SOCKETS, WRENCHES, SAWS • LEVEL • HAMMERS • CREEPER • JUMPER CABLES • JACKS • SHOP VAC • TOOL BOXES • MISC. HAND TOOLS

SPORTING GOODS
• SEARS 22 SEMI-AUTOMATIC RIFLE • STEVENS SHOTGUN, 5 SHOT PUMP • BB GUN • POOL TABLE, CUES & BALLS • SMALL ICE AUGER

LAWN & GARDEN
• LAWN SWEEPER • WHEELBARROWS • HOSE REEL • PICNIC TABLE • PRUNER • POST MAUL • ROOF RAKE • GARDEN TOOLS • LAWN CHAIRS • BBQ GRILL

HOUSEHOLD & MISCELLANEOUS
• SMALL KITCHEN APPLIANCES • LAMPS • PICTURES • FOOT STOOL • BAKEWARE & COOKWARE • CUPBOARD • CLOTHES RACK • TUB STAND • FANS • MISCELLANEOUS BEDDING • SAWHORSES • HAND TRUCK • ALUMINUM EXTENTION LADDER • LOG CHAIRS • GAS CANS • MISCELLANEOUS ITEMS TOO NUMEROUS TO MENTION

COLLECTIBLES
• TREADLE SEWING MACHINE • WOODEN CHAIRS • METAL STOOLS • CROCK MIXING BOWL • ENAMELWARE • 3-gal. RED WING CROCK • CISTERN PUMP • OTHER MISC. COLLECTIBLES

LUNCH WILL BE SERVED

OWNERS: JEROME & MARIE ZAK
KORE & FLORENCE MYHRER

Clerk: Auction-2-Sell
AUCTION-2-SELL
Box 32, Thief River Falls, MN

AUCTION SALE
Wed., November 5, 1997
Time 10:00 a.m.
LOCATION: North Edge of Stephen, Minnesota on Highway #75
TRUCK, TRAILERS, TRACTOR & LOADER PICKUPS
SHOP EQUIPMENT & TOOLS
FARM EQUIPMENT
LAWN & GARDEN
OFFICE & DISPLAY AREA
COLLECTOR PICKUP & TRACTORS
SHOP EQUIP. & TOOLS
JERGENSON IMPLEMENT, INC.
MICK RAPACZ AUCTIONEERS

AUCTION NOTICES
SATURDAY, NOVEMBER 1 • 10:00 A.M.
• EMERADO, ND • Tractors, Trucks, Riding Mower, Hay, Livestock, Farming Equipment, Grain Bins, Grain Dryer
• Dan Fenner, Owner
★ ★ HARLEY J. CAMPERUD AUCTIONEER & CLERK ★ ★
SUNDAY, NOVEMBER 2 • 12:00 NOON
• CROOKSTON
MONDAY, NOVEMBER 3 • 11:00 A.M.
WEDNESDAY, NOVEMBER 5 • 10:00 A.M.
WEDNESDAY, NOVEMBER 5 • 4:00 P.M.
SATURDAY, NOVEMBER 15 • 11:00 P.M.
★ SCHULKE AUCTION SERVICE ★

AUCTION SALE
Monday, Nov. 3, 1997
LOCATION: North Edge of St. Hilaire, MN
TRACTORS & LOADERS
HAYING EQUIPMENT
TILLAGE EQUIPMENT
HARVEST EQUIPMENT
ROW CROP EQUIPMENT
TRUCKS
OTHER EQUIPMENT
LATE EQUIPMENT LISTING
MULTI-PARTY OWNERS
For More Information - Phone 218-964-5548
MICK RAPACZ AUCTIONEERS
RON McKERCHER AUCTIONEERS
St. Hilaire, MN 218-964-5548

THE CLASSIFIEDS – THE CLASSIFIEDS

Notices

$500 REWARD offered to the person providing information that leads to the recovery and return of 18 head of lost yearling cattle, (mixed colors, breeds and some with frozen tails) or to the arrest and conviction of the person or persons taking the cattle for cattle rustling. Contact Joe Walukievicz at 218-843-3531 or the Kittson County Sheriff's Office, 218-843-3535. PF4t90p

Press

To Assure Your Weekly Delivery of the Northern Watch in the upcoming months, please mow and remove snow from around the tube.
Also, now is the time to make repairs and to make sure your tube is up and right next to your mailbox.
Thanks!
NORTHERN WATCH
324 Main Ave. N.
Thief River Falls, MN
681-4450

Pets

FOR SALE- FDSB registered English Setter pups, males, Grand National Champion bloodlines, family raised. Call 425-7560. F2t88p

AKC GERMAN Shepherd pups, $100 and $150 or will barter for firewood or hay. Shots, wormed, family raised, 425-3816. P4t91p

GIVE AWAY- Charcoal colored and black, blue-eyed kittens, 2 are fluffy and 3 have white paws and tuxedo markings, 478-3093. F2t90p

ROYAL PET grooming and supplies, certified groomer, just cross over Long's Bridge, first right, second left, Thief River Falls, call 681-8311. 92tfc

FOR SALE- Collie pups, $50, Karlstad area, 3 males left, 218-779-6145 or 218-779-7674. 4t91c

AMERICAN ESKIMO puppies- Ready to go in 2 weeks, 681-7208. P4t90p

GIVE AWAY- Bassett Hound, great with kids, 218-253-2988, leave message.

Pets

TO GIVE Away- Rabbits, Rex, Mini Lop and black rabbit, call 681-5920. 1t88l

Situation Wanted

JACOBSON'S CONCRETE & SALES
For All Your Concrete Needs
Floors, Driveways
Sidewalks, Steps
Barn Work And Foundations
We Want Your Business
Ask For Curtis or Adam
Call: 681-1106

WILL LEVEL floors and repair basement walls, 20 years experience, call evenings, 681-3921. 61tfc

INTERIOR PAINTING- Experienced, guaranteed work, references available, free estimates, reasonable rates, call 681-6824. P4t90p

WANTED- 49 overweight people need to lose weight and earn extra income, call 1-800-600-5403. PF10t92p

WANTED- Person heading to Arizona that could pull/haul two snowmobiles with/without trailer, around Nov. 1-15th. Contact Randy at RV Sports, 681-1907. 1t88c

AVOID BANKRUPTCY- Free debt consolidation apps., 1-800-619-1092, Budget Credit Corp. 19t101p

FOR ALL YOUR Repair Needs
• Chain Saws • Snowmobiles
• Snow Blowers • Outboards
• Inboards & I.O. Drives • All Small Engines
• Lawn Mowers & Riders
NORM'S REPAIR
• SALES & SERVICE • SKI-DOO SNOWMOBILES
1207 N. Duluth Thief River Falls
681-3346

Wanted to Buy

WANTED- Tractor mount snow blower or pull-behind snow blower, call evenings, 435-2080. P4t90p

WANTED- Metal hay feeding rack that fits on four-wheel trailer, call 528-3574.

BELLS WANTED- Church or school steeple bells. Also, 40-, 50-, 60-gallon crocks. Cash, 701-255-1035. P4t90p

WANT TO Buy- Furs and hides. Sundrud Furs, Fosston, 218-435-6015. T5t95c/F10t1c

WANTED- Mirror for over a large dresser, 964-5684. 2t89p

WANTED- Excellent shape car seat, call 681-5712 after 5:30. 83tfc

Want to Rent

WANT TO Rent- Car space for winter months, call 681-2205. 66tfc

Snowmobiles

1995 XLT Polaris, 1,100 miles, $3,400. 1997 Polaris Indy 500, 850 miles, $3,800, mint condition, Roseau, MN 218-463-1501. P4t90p

Snowmobiles

FOR SALE- 1992 Polaris 440, liquid cooled, good condition, reverse, $2,000.00. Call 437-0529 after 6:00 p.m. 1t88p

FOR SALE- 1991 Arctic Cat EXT, 530cc LC, excellent condition, very low miles. 681-1851. P4t90p

1996 ZRT 600, all updates, cover, skid plate, extras, 1,600 miles, excellent condition, $3,700.00/o.b.o., 681-3879. 1t88p

FOR SALE- 1997 Arctic Cat ZR 440, great condition, lots of extras, studs and carbides included. Call 681-3466. 2t88c

'85 ZR 440, 1,050 miles, mint condition, never raced, $3,000/o.b.o., 681-2194, please leave message. PF4t92p

'97 ZL 440, few extras, $3,600.00. 681-75$3. P4t89p

1980 POLARIS TX 340, 2,300 miles, bought new, excellent condition, been shedded since new. 681-3638. F2t90p

GREAT SELECTION of late model Arctic Cats. Great family models too! Reserve your new 1998 before your model runs out! RV Sports, TRF. 681-1007. 1t88c

Snowmobiles

'95 XLT, 3,700 miles. 218-437-6638 before 6:00, after 6:00 218-437-8439. PF4t91p

FOR SALE- 1994 Indy Super Sport, excellent condition, $2,300, call 681-5485 or see at Lot 68, Riverview M.H.P., TRF. 2t89p

FOR SALE- 1997 Polaris 440 XC, 2,000 miles, excellent condition, asking $4,000.00/o.b.o. Call 681-3178 weekends. 67tfc

'97 XC 600, 1,000 miles, excellent condition, $4,300. 218-294-6319. 12t89p

ATTENTION ARTCO employees. Reserve your 98 Arctic Cat while supply lasts. Stop by for program details. RV Sports Inc. 1t88c

Poultry

MUSCOVY DUCKS- One white Moy hen, hen and drake, couple years, several young roosters, 563-4185. 1t88p

GIVE AWAY- Bantam chickens (not purebred). Call 681-4543 after 6 p.m. 1t88l

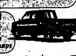
• CUT OUT AND SAVE •
Call 964-5237 For...
READY MIX CONCRETE, SAND & GRAVEL.
We Have Heated Ready Mix For Year Around Jobs.
For Saturday Delivery Of Ready Mix Call Friday
RADIO DISPATCHED TRUCKS
NO JOB TOO BIG OR TOO SMALL!
CONCRETE INC.
St. Hilaire, MN

DAVIDSON READY MIX & CONSTRUCTION
• CONCRETE
• SEPTIC TANKS
• REBAR • ROCK
• GRAVEL
• BACKHOE SERVICE
CALL 449-4865

QUALITY USED CARS
97 Buick Park Avenue Ultra
97 Pontiac Bonneville SSE
97 Pontiac Grand Prix
97 Cadillac Deville
96 Buick Park Avenue
96 Pontiac Grand Am
96 Pontiac Grand AM 4dr.
95 Olds Aurora
95 Dodge Intrepid
95 Monte Carlo
93 Olds 88 Royale
92 Chevy Beretta
91 Olds 88 Royal Brgm.
89 Cadillac Seville

$750 REBATE On all New 97 Suburban's and Tahoe's

$750 REBATE On all New 97 Chevy Pickups



QUALITY USED TRUCKS
97 Chevy Tahoe 2DR
97 Chevy 4x4 Ext. Cab.
97 Chevy Blazer
97 Pontiac Transport Montana
97 Chevy Tahoe LT
97 Chevy 4x4 Ext. Cab
96 Chevy 4x4 Ext. Cab
96 Chevy 4x4 Ext. Cab
96 Chevy 4x4 Ext. Cab 6.5 DSL
96 Chevy Tahoe LT
96 Plymouth Voyager
95 Chevy Suburban
95 APV Van
94 GMC Suburban
94 Ford Explorer XLT
93 Chevy Suburban
91 Chevy Safari

FALLING PRICES AHEAD
SPECIAL BUY 94 Olds Ciera
MANY MORE TO CHOOSE FROM
SWANSON CHEVROLET PONTIAC
1-800-237-4407
Cavalier, ND • (701) 265-8336

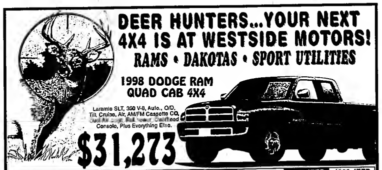
$100 NOVEMBER CAT CASH
LONG LOST RELATIVES DON'T EVEN HUG LIKE THIS!!



Now's the time to make your move on an Arctic Cat. That's because if you buy a new '98 Cat you'll get Cat Cash to use for quality Arcticwear clothing, end genuine Arctic Cat parts and accessories. We also have great financing options you won't want to miss. And with our full line up of Arctic Cat sleds, you're sure to find the machine you want. But you'd better hurry because deals like these won't stick around for long. ARCTIC CAT

USED SNOWMOBILES
Call For New & Used Snowmobile Prices!
HAMM'S REPAIR
109 Fletcher Ave. E. Warren, MN
218-745-4298 or 1-800-889-5967

DEER HUNTERS...YOUR NEXT 4X4 IS AT WESTSIDE MOTORS!
RAMS • DAKOTAS • SPORT UTILITIES



1998 DODGE RAM QUAD CAB 4X4
Laramie SLT, 360 V-8, Auto., O/D, Tilt, Cruise, Air, AM/FM Cassette CD, Dual Air Bags, Full Power, Overhead Console, Plus Everything Else.
$31,273

1998 DODGE RAM 1500 4X4	1998 DODGE RAM 1500 4X4	1998 DODGE RAM CLUB CAB 4X4	1998 DODGE DAKOTA CLUB CAB 4X4	1998 DODGE DAKOTA CLUB CAB 4X4	1998 JEEP GRAND CHEROKEE LAREDO 4X4	1998 JEEP GRAND CHEROKEE LIMITED 4X4	1998 JEEP GRAND CHEROKEE LIMITED 4X4
V-8, Auto., Laramie SLT	V-8, Auto., Trailer Tow, Loaded	V-8, Auto., Laramie, SLT	Magnum V-6, Auto., SLT, Loaded	V-8, Auto., SLT Black	V-8, Auto., Loaded	V-8, Auto., Gold Package	V-8, Auto., Heated Leather Seats
$26,723	$26,997	$27,293	$24,308	$24,348	$31,223	$35,248	$35,508

1997 DODGE DAKOTA CLUB CAB SPORT 4X4
SLT Interior, All The Options, Molded Fiberglass Running Boards, Tunneau Cover Only 9,400 Miles
$23,995



1996 DODGE RAM CLUB CAB 4X4	1996 DODGE DAKOTA 4X4	1995 JEEP GRAND CHEROKEE LAREDO 4X4	1995 JEEP GRAND CHEROKEE LAREDO 4X4	1995 JEEP GRAND CHEROKEE LAREDO 4X4	1995 DAKOTA CLUB CAB 4X4	1994 DODGE DAKOTA CLUB CAB 4X4	1993 JEEP GRAND CHEROKEE LIMITED 4X4
V-8, Auto., Trailer Tow	Magnum V-6, Auto., Red	4.0 Liter, Auto., Loaded	V-8, Auto., Quadra Trac, Trailer Tow	EFI 6-Cyl., Auto., Infinity Sound System	SLT, V-8, Auto., Loaded	V-8, Auto., Loaded, Plus More	V-8, Auto., Quadra Trac, Leather
$18,995	$16,995	$22,995	$22,995	$22,995	$16,995	$13,700	$17,995

*Dealer retains all rebates

WESTSIDE MOTORS OF T.R.F., INC.
Dodge Plymouth Chrysler Dodge Trucks Jeep Eagle
Highways 59 & 1 West 218-681-4303 Thief River Falls

THE CLASSIFIEDS – THE CLASSIFIEDS – THE CLASSIFIEDS – THE CLASSIFIEDS

Campers/ RVs

1991 25-FT. 5th wheel Prowler camper, like new, call 218-745-4087 after 3 p.m.

Campers/ RVs

FOR SALE- 1969 Chevy bus, converted into camper, call 681-7599. 4t90e

RE-BUILT ENGINES
CALL 218-435-6379 OR 1-800-448-1518

VEHICLE	ENGINE ONLY	ENGINE INSTALLED
2.5 GM 85-87 Exc. Fiero	$895.00	$1,320.00
2.8 GM 80-85 Carb	$895.00	$1,320.00
2.8 GM 86-91 Inj.	$945.00	$1,420.00
4.3 Inj. Chev. P/U	$975.00	$1,450.00
305 Chevy Carb 68-85	$875.00	$1,300.00
350 Chevy Carb 68-85	$875.00	$1,300.00
305 Chev. P/U-Sub 86-94	$875.00	$1,350.00
350 Chev. P/U-Sub 86-94	$875.00	$1,350.00
300 Ford P/U Carb	$895.00	$1,320.00
300 Ford P/U Inj.	$845.00	$1,370.00
302 Ford P/U Carb	$895.00	$1,370.00
302 Ford P/U Inj. Thru 1991	$895.00	$1,370.00
351 W Ford P/U Carb	$895.00	$1,370.00
351 W Ford P/U Inj.	$995.00	$1,470.00
2.8 Caravan/Voyager	$1,250.00	$1,675.00
3.0 Caravan/Voyager Thru 1989	$1,675.00	$2,150.00
3.8 GM 86-89	$675.00	$1,460.00

MANY OTHER ENGINES AVAILABLE

ALL ENGINES REMANUFACTURED IN OUR 16,000 SQ. F.T FACTORY

NOTE: MOST VAN INSTALLATIONS ARE $325.00 EXCEPT DIESELS

All prices are w/exchange on a rebuildable core. Installation includes oil, antifreeze and filter. Installation does not include any additional parts or labor if necessary. 12/12 warranty. Pretested. Towing and delivery available. Prices do not include sales tax. Dealer inquiries welcome.

DON'S MACHINE SHOP, Industrial Park, Fosston, MN

The following list of items will be sold by sealed bids at the Kittson County Highway Department. Bid deadline will be November 5, 1997 at 4:30 p.m. Items can be viewed during regular business hours.

At Hallock: 1 - 9N Fordson tractor, 3-pt., PTO, 1 - 1951 Dodge power wagon, 4x4, 1 - 1974 International 1/2-ton pickup, 345, V-8, 4-sp. (clutch is out), 2 - electric adding machines; 1 - Royal upright vacuum cleaner; 1 - Olivetti Electric typewriter with 24" carriage, 3 - IBM PS/2 computers with monitors, DOS 3.3, WordPerfect 5.1 and Lotus 2.3, 3 - Office chairs; Dozens of used florescent bulbs and transformers; 1 - Workbench; 1 - Belt sander, 1 - White fiberglass 8-ft. pickup topper; 1 - Fargo skid-mount sprayer - also 40' with 250-gallon stainless steel tank; 1 - 1,000-gallon water tank; 1 - 500-gallon bulk tank and pump.

At Humbolt: 500-gallon bulk tank and pump.

At Lancaster: 500-gallon bulk tank and pump, 3 - Overhead door openers, 2 - 14'x16' overhead doors

At Lake Bronson: 500-gallon bulk tank and pump.

At Karlstad: 500-gallon bulk tank and pump.

At Kennedy: 500-gallon bulk tank and pump.

Submit your sealed bid to the Kittson County Highway Department, P.O. Box 159, Hallock, MN 56728.

Campers/ RVs

→NEED FAX service? Stop in at The Times. Send or receive for only $2.00 first page with each additional page $1.00. Our fax # is 218-681-4455. Stop in at The Times, 324 Main Avenue North, TRF. Telephone 218-681-4450.

1993 35' Golfstream w/slide-out living room. $13,000/o.b.o. 218-465-4005, leave message if no answer. 3t89c

ATVs/Motorcycles

WANTED FOR parts- 1982 Honda 70 3-wheeler for parts. Phone 218-681-1133 or 218-681-6039 and leave a message for Gary. 72tfe

'94 YAMAHA Banshee, 350 twin liquid, very low miles, like new! Will have to see to appreciate! Call after 5:00 p.m., 647-8365. If no answer leave message. 71tfe

✓NEED COMPUTER PAPER? We carry all types and sizes and have very competitive prices. Stop in or call The Times, 324 Main Avenue North, TRF, 681-4450.

WANTED- '77-'70 Yamaha 400 Enduro for parts, need not run, 681-8538. F2t88c

CYCLE INSURANCE, includes most make, models. CC payments available, free quotes. 1-800-094-0753. F34tfc

NEW 1998 300 2x4 and 4x4 models in stock! Also, 454's! Several used and non-current units also! RV Sports, TRF, 681-1007. 1t88c

Lawn & Garden

'95 SIMPLICITY 18-h.p. hydro 48" deep deck, 38" tiller, 42" snow blower, weights, chains and cab. Like new, but no sales tax, $8,000.00, 218-437-6453. F2t88p

Snow Blowers

FOR SALE- One Toro snow blower, 5-h.p., 21-inch and one MTD 3-h.p., 21-inch, 2 years old, 681-1060. P4t91p

7-H.P. SNOW blower, needs some repair. Will sell for $100. Call 874-7105 or talk to Russ at NAPA. Also, 1987 S-10 Chev pickup, 674-7105. 1t88p

Sporting Goods

243 REMINGTON BOL youth mod.-7, 270 Winchester D/mag mod. 70. SKS Ammo, scope, mts, 681-5409. PF4t94p

NORTHERN GUN & Pawn pays cash for guns, 311 N. Main, 681-6611. 56tfc

Sporting Goods

FOR SALE- Browning lever action rifle, caliber 30-06, 4X Redfield scope, excellent condition. $625.00. 218-436-2555. 1t88p

FOR SALE- New and used golf carts. Wilcox, Red Lake Falls, 1-800-645-5061. 56tfc

10% OVER my cost will order your rifle. Don't miss out! 681-5409, 8 a.m.-8 p.m. PF4t94p

FOR SALE- 30-30 model 94 Winchester rifle, like new, 270 model 721 Remington rifle with Bushnell scope, carrying strap. 981-4299. 1t88p

Lost & Found

RECEIVED BY mistake, someones pictures that were developed at Pamida. They were taken at the fair. Have a little girl on a pony in them. If they are your pictures please call 218-792-7425. 81tfe

LOST- Small brown female dog (Spitz like) fixed voice box, answers to "Bear", lost in Sport Arena area (TRF), (10/24/97) call after 3:30 p.m., 681-8095. 2t89p

Automobiles

'88 PONTIAC 6000, 4-door, white w/blue interior, 2.8 V-6, tilt, cruise, air conditioning reduced to $1,350. D&S Sales, 1-800-253-2009. 1t88p

'88 OLDSMOBILE Ciera, 4-door, 2.5 4-cylinder, automatic, AM/FM radio, good tires, sale $1,475. D&S Sales, 1-800-253-2009. 1t88p

BUYING JUNK batteries, call Altra Power Battery, 681-8425. 60tfc

'85 CHEV. Astro van w/Waldoch Conversion, 4.3 engine, 7-passenger, 25,000 on new GM engine, sharp, reduced to $2,050.00. D&S Sales, 1-800-253-2000. 1t88p

1992 CHEV. 1500 w/shortbox, ext. cab 4x4, V-8, 5-speed, $10,050. Call 681-6425 days, 523-4401 evenings. 64tfc

'90 JEEP Cherokee, 4x4, 4-door, red/red cloth interior, 5-speed trans. 4.0 engine, sharp, $8,750. D&S Sales, 1-800-253-2009. 1t88p

'92 CHEV. Lumina van, seats 7, tinted windows, air, tilt, cruise, power w/l, AM/FM cassette, $6,000. Call 874-3885, leave message. P4t91p

Automobiles

FOR SALE- 1994 Pontiac Grand Prix, 2-door, CD, anti-theft. Also 1995 Grand Prix 4-door, 681-4683 or 681-5312 evenings weekends. 85tfc

MUST SELL- '93 S-10 Club Cab, loaded, 4.3, 80,000 miles, push button 4-wheel-drive. 681-2057. P4t91p

FOR SALE- 1991 Ford F-150, loaded, approximately 25,000 miles on overhaul, very good condition. 681-6904. P4t89p

1993 CROWN Victoria LX, absolutely loaded, $6,850.00, 449-3945 evenings. PF4t90p

FOR SALE- 1982 Chevy 4x4, 1/2-ton diesel pickup, good mechanical condition, phone 218-378-4178. 1t88p

'91 JEEP Cherokee Laredo, 4-door, 4.0 6-cylinder engine, lots of options, black w/silver trim, 4x4, sport wheels, sale $7,850. D&S Sales, 1-800-253-2009.

FOR SALE

1996 BUICK CENTURY 4-DR., 23,000 Mi.
1996 GRAND AM 2-DR., 31,000 Mi.
1996 TAURUS, 41,000 Mi.
1995 DODGE GRAND CARAVAN SE
1991 FORD EXPLORER
1990 F-150 FORD 4WD
1990 CAVALIER 2-DR.
1990 CUTLASS SUPREME 2-DR.
1977 CHEVY CAPRICE WAGON

VERN'S AUTO SALES
Stephen, MN
478-3011 (Days) 478-2119 (Eve.)

Automobiles

'91 GMC Jimmy, 4-door, 4x4, dark blue w/blue interior, 4.3 V-6, many options, sharp, check this price. $8,250. D&S Sales, 1-800-253-2009. 1t88p

1991 LUMINA Z34, black tinted windows, p.w., p.l., tilt, cruise, a.c., excellent condition, 681-0436. 1t88p

4-WHEEL DRIVE's

'94 CHEVY. S-10 BLAZER, 4-DR., 4X4
'92 CHEVY S-10 BLAZER 4X4
'92 FORD RANGER 4X4
'91 OLDS. BRAVADA, 4X4, 4-DR.
'91 FORD F-150
+ MANY MORE TO CHOOSE FROM

OLSON'S AUTO REPAIR & SALES
616 Davis Ave., T.R. Falls
218-681-4250

FOR SALE- 1988 Chev Corsica, 4-door, 4-cylinder, auto., 1988 Mercury Sable, V-6, auto.; 1989 Dodge Caravan van, 4 cylinder, auto.; 1985 Chev. Astro van, V-6, auto.; a 3-year chestnut miniature stallion, $300.00, 964-5462. 1t88p

FOR SALE- 1985 Ford Ranger XLT pickup with snow plow, V-8, air, only 60,000 actual miles, call 681-7377. 2t89p

FOR SALE- 1985 Chev. passenger van, high miles, no rust, engine needs work, $600.00, 681-3770. P4t89p

1982 TOYOTA Tercel, good parts car! Does run! Some rust! Good tires! $150.00! 210-253-2892. FP4t89p

FOR SALE- Sportsman's class race car, 1970 Cordoba with a 360ci engine, race ready. Call 378-4640 for more info. 72tfe

AUTOS FOR SALE!

'91 FORD TAURUS
'89 MERCURY TOPAZ
'88 FORD TEMPO
'88 BUICK LE SABRE
'88 CUTLASS CIERA
'87 BUICK LIMITED
'87 FORD TAURUS
'85 MERCURY MARQUE
'85 3/4-TON CHEV. TRUCK
'78 CHEV. CAMARO

Swede's Auto Sales
Hwy. 59 N., T.R. Falls
681-3980 • 681-7271 Home

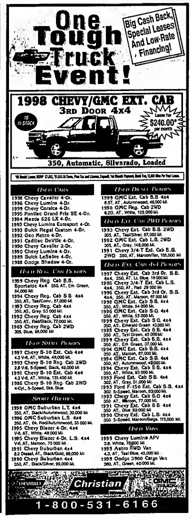
FOR SALE- 1900 Mazda 626, runs great and set of snow tires, $675/o.b.o., 435-2080 evenings. P4t90p

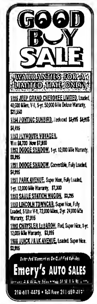
1994 GEO Prism, about 43,000 miles, AM/FM cassette, tan and black interior, tan exterior, manual transmission, $7,500, call 681-3635. 4t90c

☆FROM INVITATIONS to thank you cards, we've got what you need for your romantic wedding! Engraved invitations, thank you notes, response cards, place cards, napkins, party favors and accessories. A perfect wedding without spending a fortune! All priced at 20% off. The Times, 324 Main Avenue North, 681-4450, TRF.

NEW 1993 Chev Suburban 4x4, 350 engine, loaded, 49,000 miles, new tires. Call 1st American Bank, ask for Ed, 745-4411. 85tfc







THE CLASSIFIEDS – THE CLASSIFIEDS

Automobiles

1996 CHEVY Cavalier, white, 30,000 miles, power everything, CD player, sun roof. $9,000/o.b.o. Call 681-3424. P4t91p

'94 PONTIAC Grand Prix, 4-door, maroon w/red cloth interior, lots of options, book value $9,600, smart buy, $7,250. D&S Sales, 1-800-253-2009. 1t88p

1994 FORD Aspire, 4-door, low miles, good condition inside and out. $4,500/o.b.o. 681-5084. P4t91p

FOR SALE- 1983 Jeep Cherokee, 4WD, 6-cylinder, 5-speed, no reasonable offer refused. 681-5360. P4t91p

FOR SALE- 1992 Ford F-150 XLT 4x2, one owner, non-farm, perfect condition. Has 92-95 styling and 74,000 miles. Includes locking storage compartment and vehicle cover, $6,000. If you're looking at new ones, see this first at 1210 North Duluth, TRF, 681-8538. F2t88c

FOR SALE- 1990 S-10 Chev., 5-speed, 4-cylinder, new battery, exhaust, rebuilt engine, $2,000, 218-253-2771. F2t98p

"RISK AUTO INSURANCE"
Monthly Payments, No Deposit Required Free Phone Quotes
1-800-994-0753

FOR SALE- 1991 S-10 Chevrolet pickup, 4-cylinder, 5-speed, 55,000 miles, $3,400.00, 681-4299. 1t88p

1990 PLYMOUTH Voyager minivan, 4-cylinder, 5-speed, with air, 78,000 miles, $4,400.00, 745-4010. PF4t92p

1996 CHEV. pickup, 1/2-ton 4x4, low mileage, call 964-5369. P4t89p

SNOW REMOVAL EQUIPMENT

The City of Thief River Falls is receiving sealed quotations for the sale of a 1977 International Scout, 4x4 with 308, V-8 and Meyers electric hydraulic snow plow, currently located at the Sanitation Department shop at 1500 North Main Avenue, (218) 681-4603. Sealed quotations will be received at the office of the Public Works Director at 324 East Second Street, Thief River Falls, MN, until November 5, 1997, at 2:00 P.M. The City retains the right to reject all quotations.

Automobiles

AUTO HOSPITAL
AUTO & TRUCK REPAIR
ENGINE TRANS. OVERHAUL
681-4629
HWY 1 & 59 W T.R. FALLS, MN

'89 GMC Safari panel van, 2.5 4-cylinder, white/blue interior, automatic, runs great, good buy. $3,695. D&S Sales, 1-800-253-2009. 1t88p

FOR SALE- 88 Ford pickup, 4x4, 88 Ford Mustang, call 378-4340 after 9:00. P4t91p

1986 FIREBIRD Formula, 5 liter, 305, t-tops, air, oil, cruise, 32,000 original miles. $7,000/o.b.o. 796-5038. 1t88p

FOR SALE- 1988 Jeep Grand Wagoneer, 4WD, 360 C.I., auto., loaded, no reasonable offer refused, 681-5360.

BIG A
COMPLETE MACHINE SHOP
• Valve Grinding • Pressure Testing
• Boring • Brake Drums
• Crank Grinding • Much More
• Rotors
Hwy. 59 W. 681-2223 T.R. Falls

1990 FORD Escort LX, 5-speed, p.s., stereo, two new tires, runs great, 115,000 miles. $1,300.00 or trade! Heavy duty trailer, 5'Wx8'L w/ramps, new paint, 15" tires, $300.00. Wanted To Buy- Full-size topper for Ford truck. 681-6064. 89tfc

1993 CHEVY S-10 Blazer 4x4 LT, loaded, 60,000 miles. Call 1st American Bank, ask for Ed, 745-4411. 85tfc

'87 CHEV. Cavalier Z-24 Coupe, 2.8 V-6, red w/red cloth interior, automatic, runs great, reduced to $1,750. D&S Sales, 1-800-253-2009. 1t88p

302 FORD motor, complete, $300.00, clutch and pressure plate for 351 Windsor, $75.00, 597-2708. F2t90p

RADCO TOPPER for Dodge Dakota pickup, long box, Gemeinhardt silver flute, excellent condition, open-key, 218-436-2117. F2t90p

DEWAYNE'S
Used Cars, Trucks, & Auto Parts
4 miles west of Roseau on Hwy. 11
PHONE: 463-3773
HOURS: Mon. thru Fri. 8 a.m. to 6 p.m., Saturdays 8 a.m. to 12 noon

Automobiles

FOR A free estimate on brakes, tune-up, winterize. Call 681-3960, ask for Elmer. 1t88c

1995 CHEVY S-10 4-wheel drive Blazer, has command start. Call 218-745-4087 after 3 p.m. 88tfe

FOR SALE- 1991 Chev. Lumina van, 8 passenger, p.s., AM/FM cassette, a/c, tinted glass. $5,600.00. Also, 1985 Sedan DeVille, loaded, high miles, $3,300.00/o.b.o. 218-745-8803. PF4t92p

'89 LINCOLN Continental, 4-door, loaded w/options, maroon w/red leather interior, sunroof, high miles, only $2,450. D&S Sales, 1-800-253-2009. 1t88p

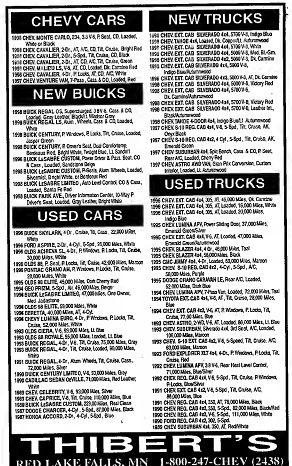
AUTOS FOR SALE

'97 FORD TRACER
'95 DODGE GRAND CARAVAN
'94 CHEVY EXT. CAB 4X4 SILVERADO
'94 BUICK LE SABRE
'93 DODGE DAKOTA 2WD
'92 BUICK REGAL 4-DR. V-6
INTERNATIONAL DUMP TRUCK
'93 FORD MUSTANG CONVERTIBLE
'92 OLDS ACHIEVA
'91 BUICK PARK AVENUE
'89 CHRYSLER NEW YORKER, V-6
'88 CADILLAC FLEETWOOD
'88 CHEVY ASTRO VAN
MODEL B ALLIS TRACTOR

REPAIRABLES

'97 FORD ESCORT WAGON
'97 FORD ESCORT
'96 CHEVY CAVALIER
'89 F-250 4X4
'85 INTERNATIONAL TWIN SCREW BEET TRUCK
'78 CHEV. TWIN SCREW BEET TRUCK
AND MANY MORE ARRIVING DAILY!

BAKER'S AUTO PARTS & SALES
1-800-589-4192
218-964-5321
1 Mi. East of Kruse In, Hwy. 32 South, St. Hilaire, MN





Jean Matt donates Plummer Recreation Center building

(Continued from Page 1)

prizes are given away. The center has also been the site of a number of successful birthday parties.

Rec Center rules are simple. Anyone smelling of alcohol is turned away. Smoking is forbidden as is foul language and fighting. Roller blades are not allowed in the building. Discipline has not been a problem. The youth, in fact, have come to police themselves.

While the center is geared to adolescents, two-year-olds are welcome as is the 65-year old gentleman who stops by every evening for ice cream.

The three-year survival of a recreation center is something to be proud of. Many towns in the area have tried to get a youth center off the ground and failed, or if they have gotten one going, they've *managed to* stay open only a very short while.

Success requires the cooperation and support of the entire community. Volunteers are the key, and unlike many communities, they're not in short supply in the Plummer area.

While most of the labor is donated, Beryl Fritz works there 20 hours a week through the Green Thumb program–a government subsidized program for older workers.

Beryl started out as a volunteer when her daughter Bev Aakus, a mother of four who was attending school herself, didn't have time to volunteer at the center and asked her mother to take her place. Beryl agreed and really enjoyed her volunteer time at the center. "I hurt my back at the nursing home where I worked and was put out to pasture," Beryl said. She was glad to have something to do.

Betty Halvorson, an Inter County Community Council employee who works with youth employment, is familiar also with the Green Thumb program. An active rec center volunteer, Betty called Beryl and point-blank asked her if she qualified for the program. "I still can't believe I did that," Betty said. The good-natured Beryl said that she is willing to share her age and income, but not her weight. The end result was that she qualified. She is compensated for something she enjoys doing, and the rec center has the employee it needs.

Beryl has become everyone's grandma at the rec center. Twenty hours a week she's there to wait on customers, do the ordering and often listen to the kids who just want to talk to someone. When a young girl from the community died tragically recently, Beryl received a call from one of the youth who wondered if she would be there to talk. "He talked for over an hour," she said. Beryl added that she doesn't have solutions for the young peoples' problems. "But I'm a good listener."

Betty Halvorson does the scheduling of volunteers for the center and provides a monthly schedule. Volunteers aren't just parents but include senior citizens and young people who have not yet started their families. Because of open enrollment, she is able to draw volunteers from the Brooks, Oklee and Red Lake Falls areas in addition to the Plummer community. There are enough volunteers so that parents only have to work every other month.

In preparation for the open house Sunday, the center was closed Thursday as a remodeling project was being completed. A youth service program through Aid Association for Lutherans made the facelift possible. Two AAL branches provided the funds for the materials and carpenter with the provision that 20 Lutheran youth participate in the project. It was Betty who sought out the program and she said, "It's been wonderful with a great response from the kids. The only problem has been the Catholic kids wondering why they can't help!" The project includes new sheetrock for the front wall, new windows and door and exterior siding to the face of the building.

While the school district is responsible for the center, separate records are kept and bills are paid through a rec center account. For the first two years, the accounting class at the high school did the bookkeeping.

Recently, Bev Aakus volunteered to take over the bookkeeping job. The Aakus family lives in Brooks, and the children attend Plummer school through open enrollment. Pleased with the school in Plummer, Bev is happy that they do, and the rec center is important to her family. Her volunteer clerical duties include paying the bills and reporting to the board of directors monthly. Bev's goal is to add rec center news to the school newsletter. She is also very proud of her mother Berylp and said her children don't mind that their grandmother is the "Plummer grandma."

Fund-raisers are necessary to keep the center operating. The center has concessions at football games and recycles aluminum cans. Take-out pizza also brings in some extra revenue. Berle said, "We don't deliver, but we probably would if they came up with a good enough story!" The building has always been a big concern for the center which brings us back to Jean Matt's very generous gift.

Jean had the opportunity to sell the building but has a soft spot for the rec center. It seemed right to her that she donate her building to the school district. "Do you know how hard it is to give a building away?" she asked. It required the services of "a good tax man." The red tape didn't stop her, however.

Jean has given Plummer a gift that will serve its youth for years to come. The building's location–close to the school and right downtown–is perfect and provides an important service to the entire community as a safe place for young people to wait for their working parents or simply gather to socialize.

Beryl referred to Jean Matt as "Plummer's Angel," and while Jean looks forward to the open house tomorrow when her donation is publicly acknowledged, it has meant the most to her to hear the young people say, "Thanks, Mrs. Matt."

The Plummer community is grateful, and because of the efforts of a host of volunteer angels and a Green Thumb Grandma, the community is proud. It should be.



Home of the Plummer Recreation Center, this building was donated recently to the Plummer School District by Jean Matt. A facelift was made possible by two Aid Association for Lutheran branches and AAL's "Youth Serve" program. The remoding project included new sheetrock at the front of the building, a new door and windows and new siding on the face of the building. An open house honoring Jean will be held Sunday from 2 to 4 p.m.

MnSCU Chancellor Anderson makes visit to NCTC Mon.

(Continued from Page 1)

emphasized the role of higher education in preparing graduates for the world of work. He said that more will be done to tie colleges into working with business and industry.

"For the most part the colleges in the MnSCU system are not research institutions," he said. "We provide 30,000 graduates into the work force each year. And I believe the two-year institutions are uniquely positioned to be more on the cutting edge than any other in making positive changes."

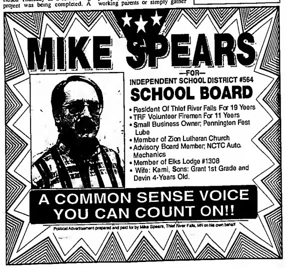
An advocate of staff development, Chancellor Anderson said that there is $7 million in the MnSCU budget to "jump start" that training. If industry finds it worthwhile to spend three to six percent of its income on staff development, he said, then the field of education should expect to benefit from such efforts as well.

Asked how he believes MnSCU will fare in the legislative process, especially in comparison with the University of Minnesota, Anderson said he is personally not worried about that aspect.

"My experience has been that the governor and the legislature find a way to be quite fair in their treatment of the educational entities in the state," he said.

"The easiest path to the money—to legislative financial support—is through trust and accountability. I believe the legislature will provide adequate funding to those who prove they use it wisely. Our task is to continue to merit that trust."

RING UP PROFITS WITH THE CLASSIFIEDS

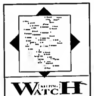




Election musings
75¢ Newsstand Price
NORTHERN WATCH
"Northwest Minnesota's Regional Newspaper
Postal Customer
PAID

MINNESOTA HISTORICAL SOCIETY

Storm beats Mustangs



NORTHERN WATCH AROUND THE REGION

Kathi Carlson

Greenbush home to super cows

Greenbush - Two of the nation's top producing holsteins are on the Dick and Ann Novacek farm near Greenbush.

Four-year-old Jiggabo placed fourth in milk and fifth in protein in her catagory. In 365 days she produced 54,402 pounds of milk and 1,671 pounds of protein.

Spirit is almost 10 years old and ranked second in the nation in milk production in the mature age catagory producing 58,122 pounds of milk in 365 days.

Dale Novacek milks and manages the 60-cow dairy. Brothers Neil and Mark are also involved. *The Tribune*

Friendship quilt to be auctioned

Middle River - Forty-six years ago, the ladies of Our Savior's Lutheran Church of Thief Lake came up with a unique fund-raising idea–friendship quilts.

For the first couple of years each of the groups 21 members paid 10 cents a piece for fabric blocks on which she embroidered her name. The blocks were then stitched together into quilts and given away in a drawing at the group's annual meeting.

The third year it was decided that everyone should have a quilt so the women paid ten cents for each of 21 blocks on which they embroidered their names, the blocks were exchanged and each member was responsible for putting her own quilt together. With homes and families to take care of, few of the women found time to complete their quilts.

Many of the women kept their squares, however, and several sets have turned up at estate auctions of members who have died. One of the sets was completed by ladies aid members last month and will be sold by silent auction at the annual meeting of Our Savior's Lutheran Church on January 18, 1998. *New River Record*

Hay bale arsonists caught last week

Mahnomen - Recent hay bale fires in the area have caused quite a scare for farmers in the Mahnomen area.

On October 28 fire destroyed about $15,000 worth of hay bales on a farm southeast of Mahnomen. An earlier fire on another farm had destroyed 450 bales of hay and damaged a tractor.

After the fire on the 28th, an investigation led the Mahnomen County Sheriff's Department to two local people who admitted setting one fire but not the others. They will be charged with felony arson. *Mahnomen Pioneer*

Group organizes to save old depot

Baudette - Currently the depot stands at the end of Main Street like an outcast, tattered and disheveled after years of neglect.

The newly formed Depot Preservation Alliance is hoping to engage the community's support in saving the abandoned CN Depot. The entire community is encouraged to attend the group's next meeting on Tuesday, November 11 at 7 p.m. at the VFW Club meeting rooms. *The Northern Light*

(Continued On Page 2)

New TRF Mayor elected; school levy adopted

by David Hill
Associate Editor

Voters decided Tuesday that Thief River Falls should have a new mayor and School District 564 should be given authority to levy for excess general fund revenue.

After three years of voters turning down the school district's levy referendums, voters approved the measure Tuesday 2,013 yes to 1,693 no. A similar measure was defeated 2,700 to 1,796 in 1994; 1,371 to 1,263 in 1995, and 2,793 to 2,725 last year. Passage of the levy referendum gives School District 564 the authority to increase general education revenue by $234.95 per *actual* pupil unit. The additional revenue generated by the levy will be used to finance school operations.

"How do you spell 'whoopee?'," was the elated response of School District 564 board chair Carl Clark when asked about his reaction to passage of the special levy.

"The board and the superintendent have laid out quite specifically how the extra money will be used," he added. "We now have the enjoyable task of making those things happen. One of the first goals of the superintendent will be to complete a profile for an agriculture teacher to get that program up and running."

Clark also said that although the funding won't come to the district until taxes are paid in 1998, existing fund balance can be used to get things started with the knowledge the special levy revenue will be there.

School District 564 Superintendent Jerry Robicheau thanked the citizens of the school district for their support and support of programs for kids. He said now they can be proactive and do some planning instead of constantly being reactive.

Robicheau said they made a commitment to be accountable and residents can be assured that they will use the dollars for programs and expanding programs for kids.

According to a fact sheet about the levy referendum movement, the additional dollars generated by the levy will be used for program improvement in such areas as adult-to-student ratio, technology expansion, improved teaching, foreign language in earlier grades, improved and expanded curriculum, vocational education (applied technology), agricultural programs, programs for gifted and talented, gender equity in co-curricular activities, remediation for students who fail basic skills tests, parent involvement, additional advanced placement classes, and a K-12 social worker. The dollars generated could mean as many as 9-10 new teachers.

Voters approved the levy referendum in all but three of the 12 precincts. Voters in precinct 3A, 4B, and St. Hilaire voted against the proposed levy increase.

Mayor of Thief River Falls

Twenty-eight-year-old Mark Borsheim unseated incumbent Mayor Robert Reese Tuesday. Borsheim said he thought there wasn't really one particular turning point during the campaign, but a combination of things that led to his being elected mayor. In the time prior to taking office, Borsheim said he will start getting acquainted with how things run in city government.

A more pressing matter for *Borsheim will be setting* what impact being a city employee will have on his administration as Mayor. Borsheim is employed by the city utilities department.

Roger DeLap, city administrator, said it's a grey area. He said they will be working with the city attorney to solve the matter.

It was a problem he was aware of before the election. Borsheim indicated that it's not a unique situation and he expects that it will be settled.

Reese said he thought the budget issue played an important part in the election results adding that he thought it was really blown out of proportion. He said he wished headlines in Tuesday's Times (*City moves close to balancing '98 budget*) would have appeared in an earlier edition. He also said that it might have made a difference had construction at the depot proceeded much faster — although it was no fault of construction crews, he added. Reese said he has no plans to run for another office and hopes to enjoy his second retirement. He wished the city continued prosperity.

Borsheim carried all 10 precincts, defeating Robert Reeve and challenger Jerry Unruh. Borsheim had 1,358 votes, Reeve 847, and Unruh 257. Borsheim is the youngest mayor elected to office in Thief River Falls. Orin Green was 29 when he was elected to the position in November of 1959. Green served as mayor from 1960-1968.

A total of 3,766 votes were cast in the election Tuesday. DeLap said it was a fairly good turnout. The total, however, includes rural areas of School District 564, which includes parts of Pennington, Red Lake and Marshall counties. In the city of Thief River Falls, 2,501 votes were cast. That number is fairly consistent, perhaps even a little less than typically cast during an election.

School District 564

Randy Twistol and Lyle Olson will be the new school board representatives for School District 564. In a four person race for a five-year term on the school board, Twistol finished just ahead of Barbara Jauquet-Kalinoski 1,243 to 1,223. Other candidates, Michael Spears received 862 votes, and Jon Lindgren 316.

Lyle Olson was running against five other individuals for a three-year term on the board of education. Olson ran a strong race last year, but was defeated. This year, he was locked in a close race for the position with Charles S. Winjum. Olson received 1,353 votes and Winjum 1,162 votes. Olson carried seven precincts and Winjum five. George Davis received 469 votes, Ann Juhl 311, Wendell Teigland 163, and Vernon Kappes 125.

(Continued on page7)



Mark Borsheim
New TRF Mayor



Lyle Olson
3-Year School Board



Randy Twistol
5-Year School Board

I.S.D. 564 Election 1997

Levy Referendum	1A	1B	2A	2B	3A	3B	4A	4B	5A	5B	FMS	St. Hilaire	Total
Yes*	168	112	139	120	77	142	142	108	199	200	494	112	2,013
No	86	96	114	109	78	86	101	136	106	127	459	193	1,693
School Board Election													
5-Year Term													
Kalinoski	71	59	92	73	56	74	99	60	130	114	318	77	1,223
Lindgren	26	26	15	26	10	14	28	39	23	19	69	21	316
Spears	70	43	81	53	22	68	41	73	54	74	206	77	862
Twistol*	83	79	64	70	67	70	73	72	96	117	334	118	1,243
3-Year Term													
Davis	25	27	28	33	36	28	40	30	35	34	126	27	469
Juhl	16	19	28	17	18	27	25	19	28	20	69	25	311
Kappes	7	7	7	6	6	6	7	16	12	9	19	23	125
Olson*	71	68	100	66	51	64	63	79	121	116	415	119	1,353
Teigland	13	10	12	13	7	7	12	15	6	9	46	13	163
Winjum	108	75	68	67	37	89	86	73	97	132	243	87	1,162

*All figures not final until certified

Municipal Election 1997

Mayoral Election	1A	1B	2A	2B	3A	3B	4A	4B	5A	5B	Total
Mark Borsheim*	149	126	129	137	70	124	127	146	170	180	1,358
Robert Reeve	87	67	93	67	59	75	90	74	116	119	847
Jerry Unruh	17	18	34	27	33	31	25	26	17	29	257
Council Member At-Large											
Ken D. Schmelz	222	184	232	195	131	200	208	215	267	291	2,145
2nd Ward Council Member											
David B. Carlson			223	196							419
4th Ward Council Member											
Donald Barron							199	201			400

Scott is Mayor of St. Hilaire in one-vote win

Ione Scott was the winner of a close race for Mayor in St. Hilaire. One vote separated Scott from write-in candidate Jim Retka. Scott received 35 votes, and Retka 34. The other candidate on the ballot, Dennis Taylor, received 10 votes.

Voters were asked to elect two candidates to four-year terms on the city council. Again, it was a close race. Dennis Mills received 39 votes to Deb Holmgren's 37 votes. Write-in candidate Bernie Huot received 30 votes.

Creating a culture of achievement is topic for speaker

One of six workshops across the state to discuss creating a culture of achievement for students will take place in Thief River Falls Tuesday, November 11, under sponsorship of the Minnesota Academic Excellence Foundation and the Thief River Falls Academic Boosters.

Dr. Stephen Schroeder-Davis, on leave from the Elk River school system, will present the results of his studies at 7 p.m. in the Best Western Inn, following a dessert served at 6:30 p.m. by the sponsors. There is no cost to attend and anyone interested in improved education is encouraged to attend.

The workshop is intended to show parents, community leaders and educators how to use the resources of the community, home and school to promote academic excellence for all students. Sessions are also being held in Duluth, Moorhead, Mankato, Rochester and St. Cloud.

Although there is no cost to attend nor pre-registration required, those planning to attend are asked to call the School District 564 superintendent's office at 218-681-8711 and indicate their intention to attend to assist with planning.

Minnesota Academic Excellence Foundation (MAEF) is the primary advocate for promoting and recognizing the importance of academic excellence in all of Minnesota's elementary and secondary students, schools and communities.

MAEF notes that Dr. Schroeder-Davis will explore the influences that promote and inhibit academic excellence and how to develop strategies that will encourage the pursuit of academic excellence in their communities. There will be time, leadership and focus to help those attending develop such strategies.

World War II buddies are still best friends in 1997

by Kathi Carlson
Northern Watch Reporter

Dog-eared black and white photographs mounted to the worn pages of an old album reveal picture after picture of smiling young men. One would never guess that they were in the midst of a world on fire–the mightiest struggle ever seen–World War II.

One of the young men in the photographs is Cheslie Ruud of Gatzke. Another is Edward Wilkerson of Paris, Missouri.

Cheslie was drafted into the military in 1941 and inducted into the 6th division of the 63rd Infantry at Fort Snelling on June 17, 1941. From there he was sent to Fort Leonard Wood, Missouri for basic training. It was at Fort Leonard Wood that Cheslie met Ed. Chelsie Ruud became known to his buddies in the service as "Rudy" and Ed Wilkerson was called "Wilkie."

While stationed at Fort Leonard Wood Rudy and Wilkie were sent to mechanics school in Omaha, NE. They also took part in training manuevers in Arkansas, Louisiana, Mississippi and Kentucky.

From Fort Leonard Wood Rudy and Wilkie were sent to Camp San Luis Obispo, CA for another two or three months of training before being shipped out to Hawaii from Stockton, CA in the summer of 1943. They lived on the Island of Oahu and spent a lot of time in Honolulu pulling guard duty, and they drove all over the island.

In January of 1944 Rudy and Wilkie were sent to New Guinea near the Allied base at Port Morseby. The young American men found New Guinea a miserable jungle. Rudy describes it as "very hot" – so hot that after a torrential rain storm steam would roll off the jungle. Rudy and Wilkie set up camps and bunkers and had guard duty every night. The heavy rains would often leave their canvas cots standing in water in the bunker they shared. The Japanese hid in caves all around them. At night they could hear the enemy jabbering in a language they didn't understand. The young men saw shells whiz past them. They were young, homesick and scared. Rudy and Wilkie were also together – best friends.

The "C" rations they were fed

(Continued on back page)



Cheslie "Rudy" Ruud of Gatzke (left) and Ed "Wilkie" Wilkerson of Paris, MO met at Fort Leonard Wood, MO in 1941. Together they served in the 6th Division of the 63rd Infantry in Hawaii, New Guinea and the Philippines until the end of World War II in 1945. Their war experience was the beginning of a life-long friendship.

Jean Matt donates Plummer Recreation Center building

(Continued from Page 1)
prizes are given away. The center has also been the site of a number of successful birthday parties.

Rec Center rules are simple. Anyone smelling of alcohol is turned away. Smoking is forbidden as is foul language and fighting. Roller blades are not allowed in the building. Discipline has not been a problem. The youth, in fact, have come to police themselves.

While the center is geared toadolescents, two-year-olds are welcome as is the 65-year-old gentleman who stops by every evening for ice cream.

The three-year survival of a recreation center is something to be proud of. Many towns in the area have tried to get a youth center off the ground and failed, or if they have gotten one going, they've managed to stay open only a very short while.

Success requires the cooperation and support of the entire community. Volunteers are the key, and unlike many communities, they're not in short supply in the Plummer area.

While most of the labor is donated, Beryl Fritz works there 20 hours a week through the Green Thumb program–a government subsidized program for older workers.

Beryl started out as a volunteer when her daughter Bev Aakus, a mother of four who was attending school herself, didn't have time to volunteer at the center and asked her mother to take her place. Beryl agreed and really enjoyed her volunteer time at the center. "I hurt my back at the nursing home where I worked and was put out to pasture," Beryl said. She was glad to have something to do.

Betty Halvorson, an Inter County Community Council employee who works with youth employment, is familiar also with the Green Thumb program. An active rec center volunteer, Betty called Beryl and point-blank asked her if she qualified for the program. "I still can't believe I did that," Betty said. The good-natured Beryl said that she is willing to share her age and income, but not her weight. The end result was that she qualified. She is compensated for something she enjoys doing, and the rec center has the employee it needs.

Beryl has become everyone's grandma at the rec center. Twenty hours a week she's there to wait on customers, do the ordering and often listen to the kids who just want to talk to someone. When a young girl from the community died tragically recently, Beryl received a call from one of the youth who wondered if she would be there to talk. "He talked for over an hour," she said. Beryl added that she doesn't have solutions for the young peoples' problems. "But I'm a good listener."

Betty Halvorson does the scheduling of volunteers for the center and provides a monthly schedule. Volunteers aren't just parents but include senior citizens and young people who have not yet started their families. Because of open enrollment, she is able to draw volunteers from the Brooks, Dkice and Red Lake Falls areas in addition to the Plummer community. There are enough volunteers so that parents only have to work every other month.

In preparation for the open house Sunday, the center was closed Thursday as a remodeling project was being completed. A youth service program through Aid Association for Lutherans made the facelift possible. Two AAL branches provided the funds for the materials and carpenter with the provision that 20 Lutheran youth participate in the project. It was Betty who sought out the program and she said, "It's been wonderful with a great response from the kids. The only problem has been the Catholic kids wondering why they can't help!" The project includes new sheetrock for the front wall, new windows and door and exterior siding to the face of the building.

While the school district is responsible for the center, separate records are kept and bills are paid through a rec center account. For the first two years, the accounting class at the high school did the bookkeeping.

Recently, Bev Aakus volunteered to take over the bookkeeping job - The Aakus family lives in Brooks, and the children attend Plummer school through open enrollment. Pleased with the school in Plummer, Bev is happy that they do, and the rec center is important to her family. Her volunteer clerical duties include paying the bills and reporting to the board of directors monthly. Bev's goal is to add rec center news to the school newsletter. She is also very proud of her mother Berylp and said her children don't mind that their grandmother is the "Plummer grandma."

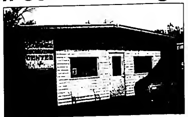
Fund-raisers are necessary to keep the center operating. The center has concessions at football games and recycles aluminum cans. Take-out pizza also brings in some extra revenue. Berle said, "We don't deliver, but we probably would if they came up with a good enough story!" The building has always been a big concern for the center which brings us back to Jean Matt's very generous gift.

Jean had the opportunity to sell the building but has a soft spot for the rec center. It seemed right to her that she donate her building to the school district. "Do you know how hard it is to give a building away?" she asked. It required the services of "a good tax man." The red tape didn't stop her, however.

Jean has given Plummer a gift that will serve its youth for years to come. The building's location–close to the school and right downtown–is perfect and provides an important service to the entire community as a safe place for young people to wait for their working parents or simply gather to socialize.

Beryl referred to Jean Matt as "Plummer's Angel," and while Jean looks forward to the open house tomorrow when her donation is publicly acknowledged, it has meant the most to her to hear the young people say, "Thanks, Mrs. Matt!"

The Plummer community is grateful, and because of the efforts of a host of volunteer angels and a Green Thumb Grandma, the community is proud. It should be.



Home of the Plummer Recreation Center, this building was donated recently to the Plummer School District by Jean Matt. A facelift was made possible by two Aid Association for Lutheran branches and AAL's "Youth Serve" program. The remodeling project included new sheetrock at the front of the building, a new door and windows and new siding on the face of the building. An open house honoring Jean will be held Sunday from 2 to 4 p.m.

MnSCU Chancellor Anderson makes visit to NCTC Mon.

(Continued from Page 1)
emphasized the role of higher education in preparing graduates for the world of work. He said that more will be done to tie colleges into working with business and industry.

"For the most part the colleges in the MnSCU system are not research institutions," he said. "We provide 30,000 graduates into the work force each year. And I believe the two-year institutions are uniquely positioned to be more on the cutting edge than any other in making positive changes."

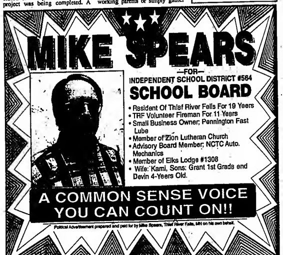
An advocate of staff development, Chancellor Anderson said that there is $7 million in the MnSCU budget to "jump start" that training. If industry finds it worthwhile to spend three to six percent of its income on staff development, he said, then the field of education should expect to benefit from such efforts as well.

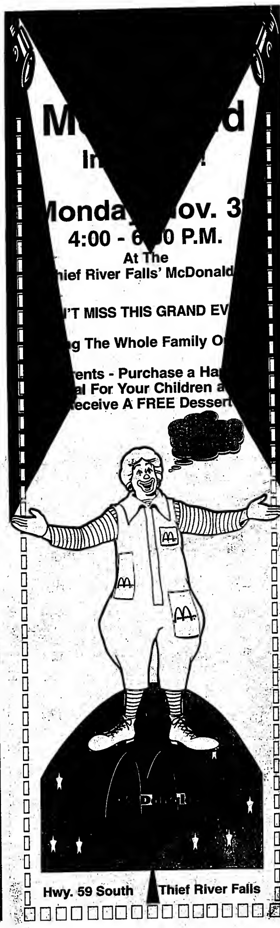
Asked how he believes MnSCU will fare in the legislative process, especially in comparison with the University of Minnesota, Anderson said he is personally not worried about that aspect.

"My experience has been that the governor and the legislature find a way to be quite fair in their treatment of the educational entities in the state," he said.

"The easiest path to the money—to legislative financial support—is through trust and accountability. I believe the legislature will provide adequate funding to those who prove they use it wisely. Our task is to continue to merit that trust."

RING UP PROFITS WITH THE CLASSIFIEDS





Election musings
75¢ Newsstand Price
NORTHERN WATCH
"Northwest Minnesota's Regional Newspaper"
MINNESOTA HISTORICAL SOCIETY
Storm beats Mustangs
Postal Customer
BULK RATE
Carrier Rte. Presort & ECRWSS
U.S. POSTAGE
PAID
PERMIT NO. 4
Thief River Falls, MN 56701

New TRF Mayor elected; school levy adopted

by David Hill
Associate Editor

Voters decided Tuesday that Thief River Falls should have a new mayor and School District 564 should be given authority to levy for excess general fund revenue.

After three years of voters turning down the school district's levy referendums, voters approved the measure Tuesday 2,013 yes to 1,693 no. A similar measure was defeated 2,700 to 1,796 in 1994, 1,371 to 1,263 in 1995, and 2,793 to 2,725 last year. Passage of the levy referendum gives School District 564 the authority to increase general education revenue by $234.95 per actual pupil unit. The additional revenue generated by the levy will be used to finance school operations.

"How do you spell 'whoopee?'" was the elated response of School District 564 board chair Carl Clark when asked about his reaction to passage of the special levy.

"The board and the superintendent have laid out quite specifically how the extra money will be used," he added. "We now have the enjoyable task of making those things happen. One of the first goals of the superintendent will be to complete a profile for an agriculture teacher to get that program up and running."

Clark also said that although the funding won't come to the district until taxes are paid in 1998, existing fund balance can be used to get things started with the knowledge the special levy revenue will be there.

School District 564 Superintendent Jerry Robicheau thanked the citizens of the school district for their support and support of programs for kids. He said now they can be proactive and do some planning instead of constantly being reactive.

Robicheau said they made a commitment to be accountable and residents can be assured that they will use the dollars for programs and expanding programs for kids.

According to a fact sheet about the levy referendum movement, the additional dollars generated by the levy will be used for program improvement in such areas as adult-to-student ratio, technology expansion, improved teaching, foreign language in earlier grades, improved and expanded curriculum, vocational education (applied technology), agricultural programs, programs for gifted and talented, gender equity in co-curricular activities, remediation for students who fail basic skills tests, parent involvement, additional advanced placement classes, and a K-12 social worker. The dollars generated could mean as many as 9-10 new teachers.

Voters approved the levy referendum in all but three of the 12 precincts. Voters in precinct 3A, 4B, and St. Hilaire voted against the proposed levy increase.

Mayor of Thief River Falls

Twenty-eight-year-old Mark Borsheim unseated incumbent Mayor Robert Reeve Tuesday. Borsheim said he thought there wasn't really one particular turning point during the campaign, but a combination of things that led to his being elected mayor. In the time prior to taking office, Borsheim said he will start getting acquainted with how things run in city government.

A more pressing matter for Borsheim will be settling what impact being a city employee will have on his administration as Mayor. Borsheim is employed by the city utilities department.

Roger DeLap, city administrator, said it's a grey area. He said they will be working with the city attorney to solve the matter.

It was a problem he was aware of before the election. Borsheim indicated that it's not a unique situation and he expects that it will be settled.

Reeve said he thought the budget issue played an important part in the election results adding that he thought it was really blown out of proportion. He said he wished headlines in Tuesday's Times (*City moves close to balancing '98 budget*) would have appeared in an earlier edition. He also said that it might have made a difference had construction at the depot proceeded much faster — although it was no fault of construction crews, he added. Reeve said he has no plans to run for another office and hopes to enjoy his second retirement. He wished the city continued prosperity.

Borsheim carried all 10 precincts, defeating Robert Reeve and challenger Jerry Unruh. Borsheim had 1,358 votes, Reeve 847, and Unruh 257. Borsheim is the youngest mayor elected to office in Thief River Falls. Orin Dreen was 29 when he was elected to the position in November of 1959. Dreen served as mayor from 1960-1968.

A total of 3,766 votes were cast in the election Tuesday. DeLap said it was a fairly good turnout. The total, however, includes rural areas of School District 564, which includes parts of Pennington, Red Lake and Marshall counties. In the city of Thief River Falls, 2,501 votes were cast. That number is fairly consistent, perhaps even a little less than typically cast during an election.

School District 564

Randy Twistol and Lyle Olson will be the new school board representatives for School District 564. In a four person race for a five-year term on the school board, Twistol finished just ahead of Barbara Jauquet-Kalinoski 1,243 to 1,223. Other candidates, Michael Spears received 862 votes, and Jon Lindgren 316.

Lyle Olson was running against five other individuals for a three-year term on the board of education. Olson ran a strong race last year, but was defeated. This year, he was locked in a close race for the position with Charles S. Winjum. Olson received 1,353 votes and Winjum 1,162 votes. Olson carried seven precincts and Winjum five. George Davis received 469 votes, Ann Juhl 311, Wendell Teigland 163, and Vernon Kappes 125.

(Continued on page7)



Mark Borsheim
New TRF Mayor



Lyle Olson
3-Year School Board



Randy Twistol
5-Year School Board

I.S.D. 564 Election 1997

Levy Referendum	1A	1B	2A	2B	3A	3B	4A	4B	5A	5B	FMS	St. Hilaire	Total
Yes*	168	112	139	120	77	142	142	108	199	200	494	112	2,013
No	88	98	114	109	78	86	101	136	106	127	459	193	1,693
School Board Election													
5-Year Term													
Kalinoski	71	59	92	73	56	74	99	60	130	114	318	77	1,223
Lindgren	26	26	15	26	10	14	28	39	23	19	69	21	318
Spears	70	43	81	53	22	68	41	73	54	74	206	77	882
Twistol*	83	79	64	70	67	70	73	72	96	117	334	118	1,243
3-Year Term													
Davis	25	27	28	33	36	28	40	30	35	34	126	27	469
Juhl	16	19	28	17	18	27	25	19	28	20	69	25	311
Kappes	7	7	7	6	6	6	7	16	12	9	19	23	125
Olson*	71	68	100	86	51	64	63	79	121	118	415	119	1,353
Teigland	13	10	12	13	7	7	12	15	6	9	46	13	163
Winjum	108	75	68	67	37	89	86	73	97	132	243	87	1,162

*All figures not final until certified.

Municipal Election 1997

Mayoral Election	1A	1B	2A	2B	3A	3B	4A	4B	5A	5B	Total
Mark Borsheim*	149	126	129	137	70	124	127	146	170	180	1,358
Robert Reeve	87	67	93	67	59	75	90	74	118	119	847
Jerry Unruh	17	18	34	27	33	31	25	26	17	29	257
Council Member At-Large											
Ken O. Schmalz	222	184	232	195	131	200	208	215	287	291	2,145
2nd Ward Council Member											
David B. Carlson			223	198							419
4th Ward Council Member											
Donald Barron							199	201			400



WATCH AROUND THE REGION
Kathi Carlson

Greenbush home to super cows

Greenbush - Two of the nation's top producing holsteins are on the Dick and Ann Novacek farm near Greenbush.

Four-year-old Jiggabo placed fourth in milk and fifth in protein in her category. In 365 days she produced 54,402 pounds of milk and 1,671 pounds of protein.

Spirit is almost 10 years old and ranked second in the nation in milk production in the mature age category producing 38,122 pounds of milk in 365 days.

Dale Novacek milks and manages the 60-cow dairy. Brothers Neil and Mark are also involved. *The Tribune*

Friendship quilt to be auctioned

Middle River - Forty-six years ago, the ladies of Our Savior's Lutheran Church of Thief Lake came up with a unique fund-raising idea–friendship quilts.

For the first couple of years each of the group's 21 members paid 10 cents a piece for fabric blocks on which she embroidered her name. The blocks were then stitched together into quilts and given away in a drawing at the group's annual meeting.

The third year it was decided that everyone should have a quilt so the women paid ten cents for each of 21 blocks on which they embroidered their names, the blocks were exchanged and each member was responsible for putting her own quilt together. With homes and families to take care of, few of the women found time to complete their quilts.

Many of the women kept their squares, however, and several sets have turned up at estate auctions of members who have died. One of the sets was completed by ladies aid members last month and will be sold by silent auction at the annual meeting of Our Savior's Lutheran Church on January 18, 1998. *New River Record*

Hay bale arsonists caught last week

Mahnomen - Recent hay bale fires in the area have caused quite a scare for farmers in the Mahnomen area.

On October 28 fire destroyed about $15,000 worth of hay bales on a farm southeast of Mahnomen. An earlier fire on another farm had destroyed 450 bales of hay and damaged a tractor.

After the fire on the 28th, an investigation led the Mahnomen County Sheriff's Department to two local people who admitted setting one fire but not the others. They will be charged with felony arson. *Mahnomen Pioneer*

Group organizes to save old depot

Baudette - Currently the depot stands at the end of Main Street like an outcast, tattered and disheveled after years of neglect.

The newly formed Depot Preservation Alliance is hoping to engage the community's support in saving the abandoned CN Depot. The entire community is encouraged to attend the group's next meeting on Tuesday, November 11, at 7 p.m. at the VFW Club meeting rooms. *The Northern Light*

(Continued On Page 2)

Scott is Mayor of St. Hilaire in one-vote win

Ione Scott was the winner of a close race for Mayor in St. Hilaire. One vote separated Scott from write-in candidate Jim Retka. Scott received 35 votes, and Retka 34. The other candidate on the ballot, Dennis Taylor, received 10 votes.

Voters were asked to elect two candidates to four-year terms on the city council. Again, it was a close race. Dennis Mills received 39 votes to Deb Holmgren's 37 votes. Write-in candidate Bernie Huot received 30 votes.

Creating a culture of achievement is topic for speaker

One of six workshops across the state to discuss creating a culture of achievement for students will take place in Thief River Falls Tuesday, November 11, under sponsorship of the Minnesota Academic Excellence Foundation and the Thief River Falls Academic Boosters.

Dr. Stephen Schroeder-Davis, on leave from the Elk River school system, will present the results of his studies at 7 p.m. in the Best Western Inn, following a dessert served at 6:30 p.m. by the sponsors. There is no cost to attend and anyone interested in improved education is encouraged to attend.

The workshop is intended to show parents, community leaders and educators how to use the resources of the community, home and school to promote academic excellence for all students. Sessions are also being held in Duluth, Moorhead, Mankato, Rochester and St. Cloud.

Although there is no cost to attend nor pre-registration required, those planning to attend are asked to call the School District 564 superintendent's office at 218-681-8711 and indicate their intention to attend to assist with planning.

Minnesota Academic Excellence Foundation (MAEF) is the primary advocate for promoting and recognizing the importance of academic excellence in all of Minnesota's elementary and secondary students, schools and communities.

MAEF notes that Dr. Schroeder-Davis will explore the influences that promote and inhibit academic excellence and how to develop strategies that will encourage the pursuit of academic excellence in their communities. There will be time, leadership and focus to help those attending develop such strategies.

World War II buddies are still best friends in 1997

by Kathi Carlson
Northern Watch Reporter

Dog-eared black and white photographs mounted to the worn pages of an old album reveal picture after picture of smiling young men. One would never guess that they were in the midst of a world on fire–the mightiest struggle ever seen–World War II.

One of the young men in the photographs is Cheslie Ruud of Gatzke. Another is Edward Wilkerson of Paris, Missouri.

Cheslie was drafted into the military in 1941 and inducted into the 6th division of the 63rd Infantry at Fort Snelling on June 17, 1941. From there he was sent to Fort Leonard Wood, Missouri for basic training. It was at Fort Leonard Wood that Cheslie met Ed. Chelsie Ruud became known to his buddies in the service as "Rudy" and Ed Wilkerson was called "Wilkie."

While stationed at Fort Leonard Wood Rudy and Wilkie were sent to mechanics school in Omaha, NE. They also took part in training manuevers in Arkansas, Louisiana, Mississippi and Kentucky.

From Fort Leonard Wood Rudy and Wilkie were sent to Camp San Luis Obispo, CA for another two or three months of training before being shipped out to Hawaii from Stockton, CA in the summer of 1943. They lived on the Island of Oahu and spent a lot of time in Honolulu pulling guard duty, and they drove all over the island.

In January of 1944 Rudy and Wilkie were sent to New Guinea near the Allied base at Port Morseby. The young American men found New Guinea a miserable jungle. Rudy describes it as "very hot" – so hot that after a torrential rain storm steam would roll off the jungle. Rudy and Wilkie set up camps and bunkers and had guard duty every night. The heavy rains would often leave their canvas cots standing in water in the bunker they shared. The Japanese hid in caves all around them. At night they could hear the enemy jabbering in a language they didn't understand. The young men saw shells whiz past them. They were young, homesick and scared. Rudy and Wilkie were also together – best friends.

The "C" rations they were fed

(Continued on back page)



Cheslie "Rudy" Ruud of Gatzke (left) and Ed "Wilkie" Wilkerson of Paris, MO met at Fort Leonard Wood, MO in 1941. Together they served in the 6th Division of the 63rd Infantry in Hawaii, New Guinea and the Philippines until the end of World War II in 1945. Their war experience was the beginning of a life-long friendship.

INTENTIONAL DUPLICATE EXPOSURE

Goodwrench Service



GET YOUR CAR IN SHAPE FOR WINTER!!

- TUNE-UPS
- OIL & FILTER CHANGE
- BELTS
- HOSES
- RADIATOR FLUSH
- BLOCK HEATERS
- AND MORE!

Your Hometown GM Dealer

NORTHERN MOTORS, INC.

HWY. 1 & 59 W. THIEF RIVER FALLS, MN 681-4820



WEDDING RECEPTION & DANCE for CLARENCE & ROSE DVORAK

Sat., Nov. 8th @ 6 p.m.

At The Upper Level Of The EAGLES CLUB

Sat Good Eats & Drinks

Breakfast Specials Served Daily at Noon

Serving Lunch & Dinner Daily at 11 a.m.

Sunday Brunch 10 a.m. - 2 p.m.

Serving Lunch & Dinner Daily at 11 a.m.



GRAND OPENING — NOW IN PROGRESS — THRIFT STORE

AFFORDABLE USED FURNITURE

221 Labree Ave. N. THIEF RIVER FALLS

Viking Stantz & Café

Formerly Lollypops Gallery

1-218-523-6081

Serving Breakfast Lunch & Dinner

- Breakfast Special Omelet
- Noon Luncheon Specials
- Home of Al's Belly Buster
- OPEN AT 5:30 A.M. FOR YOU HUNTERS!!!

Bring The Ad In And Receive 30¢ Off A Med Or Any Canway Item

Serving Breakfast Lunch & Dinner

Bring The Ad In And Receive 30¢ Off A Med Or Any Canway Item

Northern Watch Around the Region

Kelli Carlson

McIntosh youth wins "big fish" contest

Erskine– Word was received from "Hooked on Fishing International" recently that Joshua Anders of McIntosh was the winner of the 1997 Kids All-American Fishing Derby Big Fish Contest.

Joshua's 3 lb. 2 oz. crappie was 13 and one-inches long and was caught at Erskine Lion's Park Pond on Saturday, June 7th. It was the largest fish caught in Minnesota or one of the rivers.

As state champion, Joshua is being awarded a Plano tackle box from Hooked on Fishing International. *The Erskine Echo*

Arctic Cat, and Gander Mountain promote ATVs

Arctic Cat has entered into a new partnership with Gander Mountain stores in a special fall promotion. 15 Gander Mountain stores in Minnesota, Wisconsin and Michigan will display 1998 Arctic Cat 500 4x4 ATVs in their gun department. Sign-up boxes will be at all 15 Gander Mountain stores and customers will have the opportunity to register to win a new 500 4x4 ATV, which will be given away December 5.





We wish to express our sincere gratitude to our friends and neighbors for their many acts of kindness to us during our late bereavement, the death of our mom, wife, and grandma, Janis Hutchison. Especially to the Pastor Teri Backlund, to Mortenson Funeral Home, to HOAC Rolls for their special tribute to her. We also thank Craig Swenson for his beautiful video and to all who sent flowers and food.

Morton Hutchison, Cindy Grandon, Sara Anderson, Michele Joens, Paul Hutchison And Families











BUSINESS CARDS
LAMINATED BUSINESS CARDS
Many Additional Styles, Paper Stock and Ink Choices Are Available! Prices Will Vary!
$15.00 per 100
$17.00 per 200
The Times
221 Main Ave. North
Thief River Falls, MN
681-4450

Send Uncle Sam an IOU

With a variable annuity, you can:

- supplement your retirement savings
- control when you pay taxes
- maximize your future income
- avoid probate



Call Or Stop By Today To See If An Annuity Is Right For You.

Member SIPC

Jon Larson
183 3rd St. East
Thief River Falls, MN 56701
218-681-5380
1-800-284-6785

EdwardJones
Member SIPC

Call
The Times
For All Your
PRINTING NEEDS
681-4450

MIDWAY COMPANY
Supplies For All Your Business Needs
Copy Paper • Computer Paper • Envelopes • Pens • Pencils • Desk Supplies • Calculators • Ink Jet Cartridges • Laser Cartridges • Ink Jet Refills • Laser Refills • Toner Refills • Typewriter Ribbons • Typewriters
DALE A. NELSON
Owner
212 Atlantic Ave. N.
P.O. Box 1139
Thief River Falls, MN 56701
Fax: (218) 681-7417
Phone: (218) 681-3366
Home: (218) 681-4344

WHEN YOU WANT A JOB DONE RIGHT YOU DO IT YOURSELF, THAT'S WHY, AT ACE, WE MANUFACTURE OUR OWN PAINT.



$12.99* Our Very Best Ace Royal Touch Flat Latex Wall Paint
- 15 year durability
- One coat coverage
- Scrubbable
- Custom colors available

$15.99* Our Very Best Ace Royal Touch Satin Latex Wall & Trim
- 15 year durability
- Rich eggshell sheen
- One coat coverage
- Scrubbable
- Custom colors available

$15.99* Our Very Best Ace Royal Touch Semi-Gloss Latex Wall & Trim
- 15 year durability
- One coat coverage
- Scrubbable
- Custom colors available

*Custom Colors Slightly Higher

CONVENIENT PARKING AVAILABLE

QUICK EASY IN & OUT

ACE Hardware
THIEF RIVER FALLS • 681-3404

OPEN 7 A.M. - 9 P.M.

Thief River Falls JCPenney

ONE Week SALE

WEDNESDAY - SATURDAY
NOVEMBER 12 - 15
Pick-Up Your Candy Bar!

20% Off 25% Off 30% Off

REGULAR PRICES

INSIDE YOU'LL FIND A CERTIFICATE FOR 20%, 25% OR 30% OFF REGULAR PRICES

Quantity of candy bars is limited. If we run out you will still receive a certificate for a 20%, 25% or 30% off Shopping Spree!

JCPenney
I LOVE YOUR STYLE
Thief River Falls • 681-1845

STORE HOURS:
Monday - Friday 8:00-9:00
Thursday 8:00-10:00
Saturday 8:30-9:00
Sunday Noon-5:00

63rd ANNIVERSARY Sale

FREE OVEN-READY TURKEY WITH PURCHASE OF $100 OR MORE

SOFAS, LOVE SEATS, SECTIONALS SAVE 30-60%
Sink into luxury and comfort. Many styles to choose from, many new colors. Many closeouts and one-of-a-kinds.

RECLINERS AND CHAIRS SAVE 20-35%
Recline, rock, sit in comfort. Many styles and decorator covers.

TV, STEREO AND ENTERTAINMENT UNITS 20-25% off
Solid oak with loads-n-loads of glass doors, regular and corner styles

RCA CAMCORDER CLOSEOUT $549.95 Pro 830 S mm

NO PAYMENTS NO INTEREST TILL FEB. 1998 O.A.C.

ATTENTION DEER HUNTERS!
GE 7 Cu. Ft. Freezer $279
GE 15 Cu. Ft. Freezer $339

Super Feature Sets $79.95 - $1,695.00
Designers Specialty $299.95 $359.95 $439.95
Orthotronic Marvelous Mission $695.00
Reclining Adjustable Beds With Vibrator-Massage $399 $599 $799

Wilcox Furniture
Red Lake Falls • 253- 2121 or 1-800-645-5081
Store Hours: Daily 8:30 a.m. to 6:00 p.m. Thursday 8:30 a.m. to 8 p.m. Saturday 9:30 a.m. to 5 p.m.





"Make a Healthy Investment Choice..."



Dave Clausnitzer Shelly Rieger Julie Hohl Megan Rudd

Pharmaceutical Growth Trust Series 3

The pharmaceutical industry improves the quality of life for millions of people and it's vital to our nation's health and well-being. The Pharmaceutical Growth Trust portfolio is comprised of stocks issued by pharmaceutical companies and may help you meet a portion of your investment goals. The trust has a life of approximately 5 years and features include:

- Potential Capital Appreciation
- Diversification
- Professional Portfolio Selection
- Low Minimum Initial Purchase

Phone **(218) 681-3983** or Toll Free **1-800-768-1869**

John G. Kinnard & Co.
INVESTMENT SECURITIES
Member NASD

Amana
COOLING & HEATING

A New Dimension in High Efficiency Heating
Amana
Air Command 90 Gas Furnace
Featuring
- Stainless steel heat exchanger
- Stainless steel clean-burning cell
- Patented drum
- Advanced solid-state ignition
- Variable blowers
- 90% annual fuel efficiency
- Full factory tuning
- Economizers over 50%
- Available in upflow and counterflow models

Call for Free Estimate
Rain Care Co.
JOHN P. LOHY
Heating/Air Conditioning
Gaastridge, MN 378-4561

Classified Advertising

GIANT ATHLETIC SHOE CLEARANCE!

GET YOUR BASKETBALL SHOES NOW!
NIKE 10-30% OFF
Selected FILA 20-40% OFF
REEBOK 20% OFF
adidas 10-40% OFF
Plus We Have The LARGEST Selection of Cold Weather Boots in the Midwest!
Men's • Women's • Children's

PURDYS SHOE STORE
207 Labree Ave. No., Thief River Falls
218-681-2608 • 1-800-511-5759
HOURS: MON., TUE., WED. 7:30 - 9AM - 7PM
THURS - 8AM - 9PM • SAT - 9AM - 5:30PM

SLEEP SALE!
POPPLERS' FURNITURE OUTLET FOR LOWER PRICED FURNITURE
SAVE ON ALL SEALY® BEDDING!
Even Sealy Posturpedic®
Every Size • Firmness
TWIN SIZE MATTRESSES $59.95
PLUSH QUEEN SIZE SETS! $399.95
FREE DELIVERY
FREE USED BED DISPOSAL
GREAT SAVINGS!
Hurry In This Week!
0% FINANCING TILL FEBRUARY • MIN. PURCHASE $299
Furniture Outlet
Hwy. 32 North 681-6216

SOUPCON
Merry Microwaver

Here are some snack recipes you might like to try this weekend. Since this is the Halloween candy fun season, maybe the kids will enjoy some other treats. They will taste mighty good while playing games in front of the fire or on one of these cold fall nights.

Easy to make, and such fun to have as hand for dinner:

OVEN CARAMEL CORN
Lois Russell

2 cups brown sugar
1 cup margarine or butter
1/2 cup corn syrup
6 quarts popped corn*
1 teaspoon salt
1 teaspoon soda
1 teaspoon vanilla flavor
1/2 margarine to coat

Nuts

Boil brown sugar, butter, syrup and salt for five minutes. Remove from heat and add soda and flavor. (my mixture will bubble from soda) Stir well.

Pour over popped corn and nuts. Spread in two 9x13 pans. Place in 200 degree oven for 1 hour, stirring every 15 minutes. Store in covered containers

What better snack than those old-fashioned treats:

POPCORN BALLS
Irene Nelson

1 cup white or dark syrup
1 cup sugar
1 teaspoon cream of tartar
6 quarts popped corn
1 tablespoon soda
1/2 teaspoon salt

Mix syrup, sugar and cream of tartar in heavy pan and bring to a boil for three minutes.

Remove from heat and add margarine and soda (mixture will foam up) Stir well and mix with popped corn. Form into balls

This is a new dangled treat that the kids love.

PUPPY CHOW
Amanda Sigstad

1 stick melted margarine or butter
1 (12 ounce) package chocolate chips
1 cup peanut butter
1 box Chex cereal
2 cups powdered sugar

Blend margarine, chips and peanut butter until smooth. Pour over Chex cereal and mix well.

Put powdered sugar in a large bowl. Add cereal mixture, a little at a time. Shake well until all pieces are coated. Store in air-tight container.

Make them for a tasty treat now and be sure to save the recipe for next Halloween.

PEANUT BUTTER FINGERS
Deanna DuChamp

2 cups peanut butter
1-1/2 cups crunchy peanut butter
2 cups sugar
2 cups corn
1 cup margarine melted butter
6 cups Rice Krispies chips
1/4 of a pastrille wax bar

Mix powdered sugar, peanut butter, nuts, dates and butter. Roll into finger shapes and dipped in bar wax.

Melt chocolate chips and paraffin in double boiler. Dip frozen fingers into chocolate mixture and cool thoroughly on waxed paper.

Something warm to drink to spend a cold night

SPICED HOT TEA
Carmen Gustafson

6 cups water
6 tea bags
1 quart water
1 cup orange sticks
15 cloves
2 cups sugar
1 (2 ounce) package cherry gelatin
1 (12 ounce) can frozen orange juice concentrate
1 (46 ounce) can pineapple juice
1 (8 ounce) bottle lemon juice

Boil water and pour over tea bags to steep. Place cinnamon sticks in the quart of water and simmer for 20 minutes. Add cinnamon water to tea.

Add cloves,sugar, gelatin, and juices to tea mixture. Bring to a boil, then turn off heat. Can refrigerate until heating and serving.)

Music Showcase at Embassy Center

November's Classical Musical Showcase will be held at 3:30 pm on Sunday, November 9, at the Embassy Community Center for Performing Arts.

Sandra Bily will emcee the event, and Pat Polasky will present the classical composer's biography. A number of Fosston High School instrumental and vocal students will participate in the program. Other young people are encouraged to sign up to perform.

The purpose of the showcase is to increase awareness of classical music and give young people the opportunity to perform in public. Participants in the showcase will be presented with certificates of appreciation. Refreshments will be served.

Any former elementary student who now music teacher or Embassy Director Ryanne Koehler at 1-800-345-2936.

JUST MARRIED
START OUT IN STYLE...
Book Your January, February Or March Wedding Tuxedos For $49.95 With Shoes.
Many Designer Styles To Choose From.
DAZZLES and LOOK
Check Store For Details! • 681-5366 • 312 3rd St. East • Thief River Falls

Hunter's Special!
CREAMERY
Let's Hunt for a deal!!
Buy 1 6-inch Breakfast Sub Get the 2nd 6-inch Sub for FREE
1 sub to a Side • Offer good in the Thief River Falls Store Only
• Groceries • Deli • Pop • DEF • Propane • Diesel Fuel No. 1 • Kerosene Fuel
Pizza Hut
• Breakfast Pan with Available ALL DAY!
• Personal-Pan Pizzas Starting at 10:00 A.M.
• Breadsticks
• Buffalo Wings
SPECIAL SOUP OF THE DAY
2 Flavors -
On Monday & Friday 11 A.M.-2 P.M.
• GAS • DIESEL • PROPANE • FOOD • TRAVEL INFORMATION
CENEX
Hwy. 11 - Roseau 218-463-3722 Hwy. 11 & 89 Roseau, MN
WE HAVE THE RIGHT PRICE FOR YOUR CONVENIENCE!

Watch
John F. Mattson Publisher
Marvin Lundin Editor
David Iltis Overseas Editor
Mike Lundgren Sports Editor
Kathi Carlson Reporter
Denise Laymon Sales Representative
Jeff Zbanek Advertising Representative
DeDe Lares Advertising Representative
PRINTED WITH SOY INK
Printed on Recycled Paper Consisting of Less 20% Fibers from Paper Recycled by Consumers

The Northern Watch is published weekly every Friday and distributed to over 22,000 households in Pennington, Marshall, and Polk counties. The Northern Watch is published in conjunction with The Times which is published weekly every Tuesday.

SUBSCRIPTION RATES
Pennington - Red Lake, Mahnomen, Polk and Clearwater Counties - $24.00 Per Year
All Other Counties in Minnesota - $30.00 Per Year
All Other States - $39.00 Per Year
Students Rate 9 Months - $20.00 Per Year

The Northern Watch shall not be liable for slight changes or typographical errors that do not lessen the value of an advertisement. The Northern Watch's liability for errors or omissions in connection with an advertisement is strictly limited to publication of the advertisement in any subsequent issue or the refund of any monies paid for the advertisement.

A Publication of
Northland Publishing 1997
The Times
224 Main Avenue North
P.O. Box 100
Thief River Falls, MN 56701-0100
Telephone: (218) 681-4450
Fax: (218) 681-4455
e-mail: nwatch@wiktel.com
http://www.nwatch.com

PRESS
ALTERNATE DELIVERY SYSTEM

DEATHS

Alice Seaverson, 69

Thief River Falls - Alice T. Seaverson, 69, died Thursday, November 6, 1997 at the C&CN Unit of Northwest Medical Center in Thief River Falls.

Funeral services are pending with the Gunn Funeral Home.

A complete obituary will appear in the next edition of The Times.

Ariel Johnsrud

St. Hilaire - Ariel Lynn Johnsrud, newborn daughter of Roger and Denise Johnsrud, was dead at birth on Wednesday, November 5, 1997 at Bartlett Memorial Hospital in Bartlett.

Graveside services were held Friday, November 7 at Kladeni Cemetery in Highlanding township of Pennington County with Reverend Tim Skluzacek officiating.

A complete obituary will appear in Wednesday's edition of The Times.

Shirley Jadeke, 62

Warren - Shirley M. Jadeke, 62, of Warren died Sunday, November 2, 1997 at Altru Hospital in Grand Forks, ND.

Funeral services were held Thursday, November 6 at 11 a.m. at Grace United Methodist Church in Warren. Burial was at Gentwood Cemetery in Warren. The Quanrud-Dalbotn Funeral Home was in charge of the arrangements.

A complete obituary will appear in Wednesday's edition of The Times.

Grace Thompson, 81

Klamath Falls, OR - Grace Thompson, 81, died Monday, October 27, 1997 in Klamath Falls, OR.

Services were held Saturday, November 1 at the Eternal Hills Chapel in Klamath Falls, OR. Private interment was held at Eternal Hills Memorial.

A complete obituary will appear in the next edition of The Times.

Gladys Reed, 87

Greenbush - Gladys S. Reed, 87, died Saturday, November 1, 1997 at the Roseau Area Care Center in Roseau.

Funeral services were held at 2 p.m. Thursday, November 6 at Bethel Lutheran Church in Greenbush. Burial was at Bethel Lutheran Cemetery. The Gustafson Funeral Chapel was in charge of the arrangements.

A complete obituary will appear in Wednesday's edition of The Times.

Rep. Peterson signs pledge to abolish tax code

"I believe any attempt to fix the IRS tax code will just make it worse. We need to throw it away and start anew," states Congressman Collin Peterson of Benton Lake.

Peterson has recently signed the National Pronouncement of Independent Business (NFIB)-sponsored pledge to abolish the IRS code and replace it with a simpler, fairer code that would not favor special interests.

"The IRS code is a monster of legislation that would abolish the IRS code by Jan. 31, 2000," Peterson said. "I think we need to start the new century off with a better and simpler tax system."

Peterson has watched as the IRS Tax Reform Act made the code more complicated and overburdening for new taxpayers, and especially for small business owners," he added.

The Blue Dog Coalition, of which Peterson is a leading member, will be looking further into several tax reforms that would replace the current IRS tax code over the next several months."

OUR ADVERTISERS SAVE YOU MONEY!

SUPER TAN
10 BEDS With 5 Free Booth Sessions $20.00
$5 OFF FULL PERM
$5 OFF Color & Highlight
SPECIALLY PRICED FACIAL, MYCOCELL and BODAGE HAIR PRODUCTS
Tanning Lotion Sale! Buy 1 Bottle, Get 1 Bottle Free!
WIGAND BARBERS
Thief River Falls, MN 681-3164

BIRD SEED
Gil Sunflowers 50lb $8.99
Sunflower Hearts & Chips 50lb $17.50
Favorite Bird Food Blend ..50lb $9.65
Favorite Bird Food Blend ..20lb $3.99
Bird Snack 50lb $10.50
Bird Snack 20lb $5.99
Finch Delight 5lb $10.35 Flyers Choice 40lb $13.80
Thistle Seed ....10.75# Flyers Choice ..44lb $6.99
Variety Of Bird Feeders • Bulk Bird Food Available
Country Store
A Division of Arnason Hardware
EAST 8TH ST. & DAVID AVENUE • THIEF RIVER FALLS, MN

SELL IT, SELL IT FAST!
IN THE CLASSIFIEDS

SOUTH DAKOTA CASINO TOUR
MONDAY AND TUESDAY
DECEMBER 8 & 9
HANNIBOM & FLANDERS, MN - 2 DAYS & 1 NIGHT
LEAVES THIEF RIVER FALLS AT 8 AM.
PAY $45 GET $45 BACK–
PLUS FREE ROOM & 2 FREE MEALS
(Restrictions Apply - Must be 21 Years Old to Participate)
FALLS AREA TO
NORTH COUNTRY TOURS
P.O. Box 2077, Bemidji, MN 56619
1-800-322-8494

FREEZER Stock-up Sale
Whole or Half Hogs $1.29 Per Pound cut, wrapped & frozen
Stock Up On:
Walleye Fillets
Lean Ground Beef $1.74 Per Pound
Half Beef $1.45 Per Pound cut, wrapped & frozen
Fully-Cooked Chicken Breast Fillets
JOPPRU'S MEAT SERVICE
1 Mile North Hwy. 59 Thief River Falls
681-2602 Hours: Mon. - Fri. 8 a.m. - 5:30 p.m.
"Only Federally Inspected Plant in Northwest Minnesota"

PHOTO TREASURES
Located At The TSR HOTEL
Monday - Friday 9-5 PM
Thief River Falls, MN • 681-2720
YOUR FAVORITE PHOTO SAVED FOREVER ON PORCELAIN
HOLIDAYS, ANNIVERSARIES, BIRTHDAYS, HAPPY THAT CHRISTMAS!
MAKES A GREAT GIFT! TAKE THE BAKE TO FRIEND FOR THE WEEKEND!

LA-Z-BOY®
TOTAL LA-Z-BOY SAVINGS...SOFAS • SLEEPERS • RECLINERS • RECLINER SOFAS AND LOVESEATS • WINGBACKS • LEATHER • ETC.!
FANTASTIC SELECTION & SAVINGS! RECLINERS FROM $229.95
SAVE ON THIS POPULAR WINGBACK CHAIR...IT RECLINES CHOICE OF COLORS! $319.95 ONLY...
FREE DELIVERY!
$25.00 DOWN HOLDS YOUR RECLINER FOR CHRISTMAS!
SAVE ON THIS COMFY BEST SELLER IN CHOICE OF COLORS! $299.95 ONLY...
SAVE ON THESE TWO BEST SELLERS! ONE HAS A CHAISE... ONE HAS A STORAGE ARM $399.95 YOUR CHOICE
LA-Z-BOY
SAVE ON ALL RECLINER SOFAS... THIS COMFY TWO SEATER IS ONLY... $699.95
SAVE ON ALL LEATHER FURNITURE!
LEATHER SOFAS BY MILLENUM START AT ONLY $699.95
LEATHER CHAIR & OTTOMAN $199.95
LEATHER LA-Z-BOY RECLINER $599.95
STORE HOURS: Mon. 9:00-6:00 Tues. 9:00-6:00 Wed. 9:00-6:00 Thurs. 9:00-8:00 Fri. 9:00-6:00 Sat. 9:00-5:30
SERVING NW MN FOR 58 YEARS!
POPPLERS HOME FURNISHINGS
201 North LaBree Thief River Falls 681-3814
0% FINANCING TILL FEB. 1998
To All Qualified Buyers • Min. Purchase Of $299

LETTERS

To The Editor:

Many of you think that over vacations, such as MEA and conferences, that teenagers sit around and watch TV all day. However, about 60 teens didn't sit around over (this past) MEA vacation. I was one of these 60 teens who attended the New Generation Youth Leadership Conference.

The conference began at 10 a.m. in the city auditorium with a breakfast of juice and rolls. We were divided into groups and began a "getting to know you" mixer. After this, we headed downstairs for a presentation by Mitch Anthony. We all had to introduce ourselves and reveal our favorite cereal.

Then we began to discuss role models. Mostly parents and grandparents showed up, but Diana, Princess of Wales, and Mayor Pat Owens of Grand Forks were also named. We had to give a reason why these people were so special to us. Mitch concluded this activity by stating that we all should "learn little things from lots of people."

As the seminar continued, we learned about four different personality types. I, for one, am a Motivator. Other types were Togetherness, Enterpriser and Analyzer. We learned the many different ways to tell which personality type people are by looking at their eyes, face and posture.

In addition to learning these things, we also were served lunch and supper, and everyone was given a T-shirt. There were door prizes given away—like free bowling games, cash and even rollerblades! All of this and much more—and it didn't cost us a penny due to the generosity of many people. This conference was absolutely free.

I would like to thank everyone who helped with this conference and the businesses that donated the door prizes. We all learned a lot and we really enjoyed it.

Sincerely,
Taryn Preuss

To The Editor:

Thank you to the citizens of School District No. 564 for your support of the recent levy referendum and your continued commitment to the quality educational program in Independent School District No. 564. Please be assured that, as a board, we will continue to be fiscally responsible to you, the citizens of our district, in providing for the educational needs of our young people.

If you have any questions, be sure to call any school board member about your concerns. Thanks again.

Sincerely,
Carl A. Clark
School Board Chair

BUS TOUR TO BRANSON, MO
DEC. 10-15, 6 DAYS/5 NIGHTS
ONLY $539
PER PERSON/DOUBLE OCCUPANCY
Trip Includes: Rooms, Motorcoach Trans., 7 Meals And All Shows And Admissions.
SHOWS INCLUDE: THE ROCKETTES, THE PROMISE, COUNTRY TONIGHT, AND THE DIXIE STAMPEDE, THE BALDKNOBBERS, AND THE SILVER DOLLAR CITY, PLUS MUCH MORE.
Call KKAQ/KKDQ To Reserve Your Seat Today!!
218-681-4900
Remaining seats first come, first served.
FOR INFO ON THIS TOUR AND ANY OTHER CALL OR WRITE TO
NORTH COUNTRY TOURS
P.O. Box 2077, Bemidji, MN 56619
1-800-322-8494

Factory tour at Arctic Cat one of the best

Arctic Cat's factory tour has once again been named one of the best tours in the country and appears in the second edition of "Watch It Made in the U.S.A."

If you haven't visited Arctic Cat lately, the company has made several major renovations over the past few months. The siding has been replaced with new steel and brick, new billboards grace the front of the plant, the roof has been replaced, a major landscaping project is in process and a new 10,000 square foot addition is being built.

Arctic Cat is open to the public, weekdays at 1 p.m., for guided tours through snowmobile, ATV and personal watercraft assembly. For more information on the tours, or for arranging special group tours, call 218-681-8558.

Fall Building Special!


Build This Winter And Save. Now Is The Best Time To Buy.
• Machinery Storage • Horse/Cattle Barns • Insulated Shops/Garages • Commercial/Industrial Buildings
FOLTZ BUILDINGS
For a FREE Estimate Call 1-800-255-9981

Life is filled with promises. We can help you keep them.
"LIVING BESIDE YOU. WORKING FOR YOU."
James Cwikla
681-2288
Farm Bureau Insurance

THE EyeDeal FRAME SALE
SAVE 30% to 50% ON NEW EYEGLASS FRAMES!

$30 off
$50 off
$70 off
$90 off
$110 off
$130 off
Don't Lose Your Flex Benefits!
Midwest Vision Centers
Thief River Falls • 681-5606
Offer good thru December 31, 1997

NORTHERN WATCH

EDITORIAL OPINIONS

NORTHERN WATCH
Thief River Falls, Minnesota
John P. Mattson, Publisher
Marvin Lundin, Editor
David Hill, Associate Editor

Editorial opinion published under this heading is intended to stimulate thinking and discussion among our readers. Unless specified otherwise, the editorials are written by Editor Marvin Lundin and do not represent opinion of other staff members. Opinions in items from other publications may not coincide with the editor's own views but are offered for their general interest.

Local Elections Make School, City Changes

When the voting was done and the ballots were counted Tuesday night, Thief River Falls had elected the youngest mayor in its history and School District 564 had two new board members and a 10-year commitment for a special levy that has eluded the school administration for three years.

The predictions we published in an editorial a couple of weeks ago were the most inaccurate we have ever made in many years of trying to guess what the local electorate would do.

We predicted the special levy would fail by as few as 50 votes. It carried by 320 votes— 2,013 in favor and 1,693 opposed.

We predicted Barb Jauquet-Kalinoski would be elected to the school board in a four-way race for a full five-year term with Randy Twistol second. Twistol won by 20 votes over Jauquet-Kalinoski—1,243 to 1,223.

We predicted Lyle Olson would be elected in a six-way race for a three-year unexpired term with Rev. George Davis second. Olson won 1,353 to 1,162 over Dr. Charles Winjum, with Rev. Davis a distant third.

And we predicted that Mayor Bob Reeve would be reelected with a vote total greater than the combined total of his two challengers, Mark Borsheim and Jerry Unruh. Borsheim carried every one of the city's 10 precincts for a vote total of 1,358—a margin of 511 votes over the incumbent, who received 847 votes. The combined total of the Borsheim and Unruh vote (1,615) was only 79 votes short of being double the total Mayor Reeve received.

In brief, we were wrong in three out of four of our guesses as to what the election results would be. Here is a summary of what we believe happened and how we view the results.

Special Levy Referendum—After unsuccessful attempts in 1994, 1995 and 1996, School District 564 was finally successful in passing a special levy to meet district educational needs. Last year the referendum received 2,725 "yes" votes and lost by 68 votes. In 1994 it received 1,796 "yes" votes and lost by 904 votes. This year it received only 2,013 votes and carried by 320 votes.

Perhaps the school district and the committee supporting the special levy did a better job this time around of explaining the need for additional funds and how they could be expected to be used. Or perhaps previous "no" voters thought the issue would fail and didn't bother to vote.

We thought poor rural economic conditions would spell another narrow defeat for the levy, but the only polling place where "yes" votes didn't carry was in St. Hilaire. The five polling places in Thief River Falls wards netted 1,407 "yes" votes and only 1,041 "no" votes. Franklin school polling place, where rural residents of the district voted, recorded 494 "yes" votes and 459 "no" votes for a margin of 35. At the St. Hilaire polling place, 112 "yes" and 193 "no" votes were cast—a margin of 81 votes opposed.

We believe it is now incumbent on the school administration to point out to the public as the months go by what it is able to do with the special levy funds that it would not have been able to do without them. Confidence has been voted by the citizens, but accountability and credibility must be continually established and demonstrated by the board and superintendent.

Twistol vs. Jauquet-Kalinoski—Randy Twistol campaigned hard and benefited from the "rural" vote at Franklin and St. Hilaire. He is an employee of Northwest Grain (formerly St. Hilaire Co-Op Elevator). While each candidate carried five of the city's 10 precincts, Jauquet-Kalinoski led in the total city vote 828 to 791. Twistol won the vote at Franklin 334 to 318 and carried St. Hilaire 118 to 77.

Gender may have had a greater role in this particular race than we will ever know. A couple of days prior to the election we heard several voters express the view that "I think there are enough women on the school board." Those giving that opinion were not men, they were other women. Presently the school board has four male and three female members. With only a 20-vote margin in this race, gender indeed could have been a deciding factor.

Olson vs. Winjum—Lyle Olson, a farmer, also gained the benefit of the "rural" vote, trailing Dr. Charles Winjum in the 10 city precincts 832 to 819 but winning at Franklin 415 to 243 and at St. Hilaire 119 to 87. The two were the top vote-getters among the six candidates in all 12 precincts, each carrying five of the 10 city precincts.

Borsheim vs. Reeve—Apparently a deeper discontent with city government than we recognized exists in the community as 28-year-old city employee Mark Borsheim soundly defeated incumbent Mayor Bob Reeve, winning in every precinct in the three-person race and only once getting less than 50 percent of the total votes cast (42.42 percent in Precinct 3A).

Among issues which have received extensive public criticism in the present or recent past are the city's extensive spending to renovate the dilapidated Soo Line depot for city offices, membership in the joint powers board on the Multiple Events Cultural Center, failure to purchase Washington elementary school for city offices when the school district offered it for sale (it was purchased by the Evangelical Free Church) and finding the preliminary budget (which has since been balanced) for next year to be $1.7 million in the red.

Borsheim is an office employee in the city's utilities department and reportedly had strong support among city employees. Questions of a conflict of interest potential from a city employee serving in an elected city office have yet to be resolved. Borsheim has said that, if necessary, he would give up his regular job to serve as Mayor—an office which has a salary of $500 per month.

Mark is a capable young man who can feel with confidence that he brings with him to the council table the support of an electorate which expects a more responsive government. We believe he also has the wisdom to recognize that an experienced council can help him a great deal if he is prudent in dealing with it and respects that experience. We wouldn't blame him if right now he feels just a bit like a dog who has been chasing a car and faces the dilemma of what to do when he catches it.

We have been asked why we think Mayor Bob seems to have been targeted by the voters. Our response has been that, if you are in a snowball fight and only one guy has his head sticking up above the fort, who else are you going to throw at?

Election Sidelights:

• The election produced two second generation local government office holders. Mark Borsheim's father, Milan, was a member of the city council for 12 years. Lyle Olson's father, Rufus, was a member of the school board for 10 years from 1957 to 1967.

• At age 28, Mark Borsheim is the youngest person to be elected Mayor of Thief River Falls. Orin Green was 29 when elected in 1959. He served nine years from 1960 through 1968.

Our congratulations to Lyle, Randy and Mark and the leadership of School District 564 for their election successes, and thanks once again to all candidates who sought to serve their fellow citizens through public office.

POLICIES

Letters To The Editor: The staff of the Northern Watch encourages written responses to editorial comment or letters with original thoughts or ideas of general interest. Letters should be intended for publication in Northern Watch exclusively; letters sent to multiple publications will generally not be accepted. Right is reserved to edit letters for length and clarity and to reject letters deemed to be promotional in nature or in poor taste.

Letters Must Be Signed: All letters must be signed and contain an address or phone number of the writer so authenticity can be verified. Signatures must appear on letters published. The staff believes that there is greater credibility in letters signed in print and will not withhold names of writers from publication.

Responses Invited: Letters critical of individuals or other entities may be shown to those individuals or representatives of those entities in advance of publication with an invitation by newspaper staff for response in the same issue as the original letter.

Corrections: If an error is made in news or advertising publication, the staff encourages readers to call it to our immediate attention by calling 681-4450. We will attempt to correct the error or clarify the misunderstanding in the next issue.

McCullough is named to million dollar forum

Attorney D. Patrick McCullough of St. Paul has been certified as a member of The Million Dollar Advocates Forum in Santa Cruz, CA.

Membership is limited to trial lawyers who have demonstrated exceptional skill, experience and excellence in advocacy by achieving a verdict or settlement in the amount of one million dollars or more. There are approximately 700 members throughout the United States.

McCullough grew up in the Newfolden area and is a graduate of Goodridge high school and the William Mitchell College of Law. He concentrates a large portion of his practice representing plaintiffs in personal injury cases.

Levies are adopted in area school districts

All area school districts facing levy referendums on Tuesday reported that voters had approved of the levy requests.

In Plummer, School District 628, the levy referendum, which would raise $650 per actual pupil unit for general education funding, was approved 102 votes to 40. The levy referendum proposed a 10-year renewal of a levy already in place.

In Warroad, School District 690, voters approved a renewal of a levy referendum 398 to 178. The 10 year levy referendum proposed to raise $315 per actual pupil unit. Voters also re-elected Philipp Heppner and Maury Peterson to four-year terms on the board of education.

In Roseau, School District 682, voters approved a levy request 597 to 375. The 10-year levy request proposed to raise $315 per actual pupil unit. It was also a renewal of a levy already in place. Voters also re-elected Duane Erickson and Teresa McDonnell to two four-year terms.

In Newfolden, School District 441, voters approved renewal of a levy 192 to 101. The levy referendum proposed to raise $345 per actual pupil unit for general education funding.

In Stephen/Argyle, voters were asked to elect two individuals to four-year terms on the board of education. Craig Halfmann, formerly of School District 443, and Gayle Stultman, formerly of School District 437, were the only two candidates running for the positions.

In Red Lake Falls, School District 630, voters were asked to elect a candidate to a five-year term on the board of education, and a candidate to a three-year term on the board of education. Al Walker was the only candidate running for the five-year term. He received 142 votes. Mike Swendra and Robin Foster were vying for the three-year term. Swendra was elected to the post with 95 votes. Foster received 66 votes.

Custom training at NCTC offers three classes, seminars

Custom Training and Continuing Education department at Northland Community and Technical College will offer three classes and seminars beginning within the next few days.

Second in the series of "For the Love of Children" will take place Wednesday, November 19, from 6:30 to 9 p.m. at the college with Donna Nelson as instructor. Theme will be developmental milestones and age-appropriate toys with ideas and suggestions presented on skills typical for a child's age and what toys will promote development.

Fee for the class is $10 and those interested are expected to be parents, child care providers, educators and other concerned individuals.

A 12-hour class entitled "MS Office—Advanced Features" will be taught by Janelle Klinke November 17, 18, 24 and 25 from 6 to 9 p.m. in room 106.

The class is a continuation of MS Office with emphasis on data management, working with automated features and using shortcuts to the desktop. Cost is $90.

"Debt-free Seminar" is the title of a three-hour seminar Wednesday, November 12, from 6:30 to 9:30 p.m. with Orien Vick, a certified financial independent consultant as instructor. Seminar fee is $49 for a single person and $59 for couples. The fee includes a $39 textbook and a $2.50 workbook.

Participants should bring a calculator and a list of debts showing balances, interest rate and monthly payments (principal and interest only). All data is confidential. They will learn how to eliminate personal debt—including the home mortgage—whether they earn $12,000 or $120,000 a year, or have good credit or bad. They will work out their own customized debt elimination plan in this class.

For information or to register for any of these programs, contact Custom Training and Continuing Education at NCTC by calling 681-0793 or 1-800-959-6282.

New TRF Mayor elected; school levy is adopted

(Continued from page 1)

City Council

Three other city council representatives were elected. All three incumbents were running unopposed. Councilman-at-large Ken Schmalz received 2,145 votes. Second ward council representative Dave Carlson received 419 votes. Fourth ward council representative Donald Barron, received 400 votes.

Rep. Peterson votes to reform IRS operations in vote November 5

Congressman Collin Peterson of Detroit Lakes voted Wednesday, November 5, to reform management of the Internal Revenue Service (IRS), provide taxpayers with more protections in their dealings with the IRS, and make electronic filing of tax returns easier.

Rep. Peterson is a co-sponsor of the Internal Revenue Service Restructuring and Reform Act (H.R. 2676), which grew out of a bipartisan commission charged with making recommendations to Congress on the need for reform of the IRS.

"Under this bill, the IRS would be governed by a new oversight board comprised of 11 members, eight of them from the private sector," the Congressman said.

"This bill will change the law so that the 'burden of proof' in most cases that go to tax court shifts from the taxpayer to the IRS," he added. "It will also make it difficult for the IRS to hold a spouse responsible for mistakes made on a return by the other spouse."

Under its many provisions, the bill also:

• Expands to $100,000 the amount of money taxpayers can seek where the IRS negligently disregards tax laws;

• Includes a number of provisions aimed at aiding taxpayers subject to IRS audit, including giving "attorney-client" privilege before the IRS, and prohibiting the IRS from issuing summons for third-party tax records unless the IRS can not get the needed information from taxpayer records;

• Increases disclosures to the public;

• And requires the IRS to increase electronic filing of returns in the future.

"This bill is just a step in the right direction," Peterson said. "Real tax reform needs to happen in the near future, and I am co-sponsoring legislation that would sunset the current code and force us to look at replacing it with a simpler and more fair tax system."

Tri County High School Drama Dept. Presents "THE WIZARD OF OZ" By L. Frank Baum
Thursday, Friday, Saturday NOVEMBER 20th-22nd
7:30 P.M. Sharp!
TRI COUNTY HIGH SCHOOL Karlstad, MN

DANCE
Sat., Nov. 8th • 8:30 A.M. - 12:30 P.M.
Music By "VIKING BAND"
BAR BINGO
Members & Guests Welcome
EAGLES CLUB
THIEF RIVER FALLS

OLD TIME MUSIC!
WEDNESDAY, NOVEMBER 12TH
1:00 - 4:00 P.M.
"COME & HAVE AN AFTERNOON OF FUN"
MUNICIPAL LIQUOR STORE
964-5220 St. Hilaire, MN

DANCE
Fri., Sat., Sun., Nov. 7th - 9th • 9-1 •
"J. BOBBY HAMILTON"
DINING ROOM SPECIALS
POUNDERS PLUS $9.95
4TH ANNUAL DEER HUNTERS BALL SAT., NOV. 8TH • PRIZES
TOURNAMENTS
DART TOURNAMENT FRIDAYS AT 9:00 P.M.
POOL TOURNAMENT SUNDAYS AT 5:30 P.M.
DW's Dining & Dancing Inc.
Hwy. 219 Goodridge, MN

Annual DEER HUNTERS' BALL
Saturday, Nov. 8 • 7 p.m.

FREE DOOR PRIZES
Entertainment 9 p.m.-1 a.m.
Music Plus with L.K.
THE PIT STOP BAR
PLUMMER • 465-4248
(FORMERLY PLUMMER MUNICIPAL LIQUOR STORE) UNDER NEW OWNERSHIP

Galaxy twin
GALAXY I SHOWTIMES
FRI. & SAT. 7 & 9 P.M.; SUN.-THURS. 8 P.M.
TUES. BARGAIN NIGHT
RUSH HOUR HITS THE WATER
SPEED 2 CRUISE CONTROL
SANDRA BULLOCK JASON PATRIC
GALAXY II SHOWTIMES
FRI. & SAT. 7 & 9 P.M.; SUN.-THURS. 8 P.M.
TUES. BARGAIN NIGHT
KISS THE GIRLS

YOUR BEST BET IS THE BEST WESTERN
Hunters: The Dining Room Will Be Open At 4:00 A.M. Saturday, Nov. 8th And Sunday, Nov. 9th
In A Hurry? SALAD, SUB SANDWICH BOARD & SOUP TO GO... $4.95 +tax
Best Western 681-7555
WEDNESDAY, NOV. 5TH THRU SATURDAY, NOV. 8TH "MARSHALL JONES BAND"
BEST HOT PLACE TO BE!

RIVER ROAD CASINO
Thief River Falls, MN
Come Join Us And HIT THE JACKPOT
FIGHT NIGHT!! NOVEMBER 8
SLOTS • BLACKJACK • FINE DINING OPEN 7 DAYS A WEEK!
DAILY SPECIALS
COMMUNITY APPRECIATION THURSDAY NOVEMBER 13TH
THIEF RIVER FALLS ST. HILAIRE, OSLO, ALVARADO
(218) 681-4062 • 1-800-881-0712
Owned & Operated by the Red Lake Band of Chippewa Indians

MOST THINGS THIS MUCH FUN ARE ILLEGAL.
JAKE & ELWOOD BLUES REVUE
FRIDAY & SATURDAY NOVEMBER 14TH & 15TH

If you like the Blues Brothers, you'll love Jake & Elwood's review. Shows at 6pm & 9 pm. Tickets $10.
LORD CARRETT
FRIDAY & SATURDAY NOVEMBER 21ST & 22ND

If you're in the mood for outrageous stand-up comedy, don't miss Lord Carrett. Shows at 7pm & 9pm. Tickets $5.
CALL 1-800-313-7469 FOR TICKETS.
Child care is now available.
Shooting Star Casino

NOVEMBER 10-14, 1997 ONLY!

GET SET FOR WINTER Sale

UBC
UNITED BUILDING CENTERS
1301 Hwy. 59 W
(218) 681-4447
Thief River Falls

PATTON
YOUR CHOICE 24.97
Selected Electric Space Heaters
Thermal Wave Heater Plus Fan
• 500/1000/1500 watts • 5 year warranty #IIF 85 (274702)
Titan® Utility Heater
• 5118 BTUs maximum output • 1300/1500 watts • 1 year warranty #MH 761 (271487)

$134
REDDY HEATER
35,000 BTU HEAT DRAGON™ Propane Forced Air Heater
• Operates up to 12 hours on one 20# propane tank (sold separately) • A.G.A. certified #RLP35 (274486)
MANY OTHER HEATERS ON SALE – SEE STORE FOR DETAILS!

1.57 PER BAG
10 lb. Ice Melt
• Breaks through ice deeper and prevents refreezing
• Won't damage grass, shrubs, floors, carpets or shoes (199181)

GENIE INTELLICODE
$157
½ HP Chain Drive Garage Door Operator
• Self Diagnostic Safe-T-Beam® System
• Adjustable force setting
• Includes 1 Deluxe Remote & lighted wall button
• 5 year motor warranty
• 1 year parts warranty #IC250-1 (146281)

97¢
½"x5' Pipe Insulation
• Flexible pre-split jackets
• Prevent pipe freeze-ups and sweating #02915 (1712264)
¾"x5' 1.17 #02931 (1712265)

7.97
Water Heater Blanket
• Vinyl backed fiberglass
• Saves money & energy
• Fits 40 gallon models #04671 (22236)

13¢ PER SQ. FT. AT R-19
Cellulose Fiber Insulation
• 80% recycled content
• UL Listed • Treated for fire resistance (32319)

Attics	Settled Depth	Price/ Sq. Ft.
R-19	5.1"D	13¢
R-30	8.1"D	21¢
Walls	Wall Depth	Price/ Sq. Ft.
R-13	2x4	17¢
R-20	2x6	26¢

TRUE TEMPER.
7.97
Car Trunk Poly Shovel
• Rustproof, lightweight polymer weathers the worst conditions
• D-grip handle • Ideally sized to fit most car trunks #CSAP (194203)

PERSONAL ATTENTION

"Managed healthcare is now even more important to me."



"The advantages of managed healthcare are even more important now that we have Emily. Her regular pediatrician works with me to make sure she's getting the important preventative care she needs and is a trusted resource for my questions. By working with her pediatrician and the family doctor I've seen for years, our healthcare couldn't be any more convenient or affordable!"

For information on managing your family's healthcare, call 1-800-437-4054 extension #8592 or the Dakota Clinic nearest you.

DAKOTA CLINIC
Managing Your Healthcare Today & Tomorrow

Dakota Clinic, Ltd • 1702 South University Drive, Fargo • 701-280-3300
TOLL FREE 800-437-4054



Chesila Ruud (left) of Gatzke loads a shall into an artillary piece whila sarving in Naw Guinaa during World War II. Chaslie was drafted into the military in 1941 and sarved in tha 6th division of the 63rd Infantry until the and of the war in Saptember of 1945.



World War II buddias Ed Wilkarson (left) of Paris, MO and Cheslie Ruud of Gatzka visited in Gatzke racantly during ona of thair fraquant get-togathars. Tha man have remained "best friends" since meating at Fort Laonard Wood, Missouri in 1941.



A $1 million Chair for Rurel Economic Developmant has baan estebilshad at the University of Minnasota—Crookston through e $500,000 gift from tha Dr. Frank W. Veden Cheritable Trust and matching parmanant university funds. Kon Broin (laft), lead trustee of tha Vedan Trust, is shown with UMC Chancellor Donald Sergeent. This is tha first chair to ba astablishad at UMC and it is expectad the funds will genarata about $55,000 a yaar. Dr. Veden was born in Wadena, graduatad from Datroit Lakas high school end the University of Minnesota School of Dentistry. Ha hed a dentaf practice in Fergus Falis for 54 yaars and died in Dacembar of 1996.

Sometimes a hunter's most important call



is the one made to the DNR.

Have a question about hunting?
Call Toll Free 1-888-MINNDNR

Programs aimed at keeping seniors healthy

by Sen. Roger Moe

Earlier this year the Minnesota Legislature approved several proposals that should make it easier for low-income senior citizens to stay in their homes and live longer, healthier lives. Four initiatives were passed in 1997: senior citizen property tax deferrals, the senior prescription drug discount program, live-at-home nursing grants, and outreach to seniors in public housing.

Northwestern Minnesota has a very large proportion of seniors in low-income brackets, so many of the communities in our area should receive considerable benefits from these four initiatives.

Senior Citizen Property Tax Deferrals. Low-income seniors who have difficulty paying their property tax bills can now defer their tax burden until their house is sold. Homeowners age 65 or older who have lived in their homes for at least 15 years are eligible if their total annual household income does *not exceed* $30,000. Seniors can defer up to 5 percent of their total household income each year, and can accumulate over the years a deferral of up to 75 percent of the property's assessed value.

In order to qualify for the program, the property must be free of liens, mortgages and special assessments. The state will pay the county for the amount of the deferral. The county treasurer will apply a lien against the property, payable when the owner decides to withdraw from the program, or due to loss of homestead status, sale of the property, or death. When the lien is satisfied, the county repays the debt to the state.

Prescription Drug Discount Program. Discounts on prescription drugs will be available to low-income seniors starting in 1999. The program will be available to those seniors who earn less than 120 percent of the federal poverty level. The 120 percent of poverty threshold is set at $[illegible] currently. For many seniors who lack insurance coverage, prescription drugs represent their highest yearly costs. The prescription drugs eligible under the new state program are the same as the ones covered by Medical Assistance. Participants will be expected to pay an annual $120 premium with drug costs covered after a $300 annual deductible.

Live-at-Home Nursing Grants Expanded. The number of community [illegible] programs providing [illegible] home nursing services will [illegible] substantially due to a $[illegible] increase in state funding. [illegible] will allow live-at-home [illegible] programs in [illegible] to nearly double, from 15 currently to 27 programs spread [illegible] the state. The live-at-home [illegible] provide the services [illegible] to help keep seniors in their homes.

Outreach to Seniors in Public Housing. Much like live-at-home nursing, a new outreach program for seniors in public housing is geared toward preventing or delaying the move to a nursing home. The Legislature appropriated $75,000 to help frail and disabled elderly persons connect with the community support services that will help them remain in their homes. The new program is especially geared toward seniors in public housing who are unlikely to be aware of services available to them because of language and cultural barriers.

Too often, seniors are forced to make very difficult choices, such as the choice between buying food or medication, and the choice between staying in a longtime home or moving into a nursing home. A little assistance can make the difference in helping seniors stay in their homes while reducing the need for costly nursing home services. Legislative actions taken this year are an excellent investment in our older citizens, helping seniors stay healthy and in their homes.

Dakota Clinic in TRF to offer free screenings

"Foot Care Aware," a national program to screen patients with diabetes was launched this month in an effort to reduce the number of diabetes-related amputations in the United States. Statistics show that diabetes accounts for more than 67,000 leg and foot amputations each year. Nearly 50 percent of these amputations can be prevented through self-examination and proper foot care.

To detect problems early on, Dakota Clinic, in cooperation with the American Diabetes Association, is conducting free foot screenings for people with diabetes during the month of November. Health-care professionals will be on hand to examine patient's feet and instruct them on how to make foot care part of their daily hygiene routine. To make an appointment for your free foot screening please call 1-800-342-2383.

Diabetes results from a deficiency of insulin or a decreased ability of the body to use insulin, a hormone secreted by the pancreas. Insulin allows glucose (sugar) to enter the body cells and be converted to energy. Insulin is also needed to synthesize protein and store fats. Diabetes is classified into two main types: type 1, which usually occurs during childhood or adolescence, and type 2, the most common form of the disease, which usually occurs after age 40. Left uncontrolled, diabetes can lead to heart disease, organ failure and death.

People with diabetes who are over 40 or those who have had diabetes for more than 10 years are at high risk for foot complications due to circulatory problems, predisposition to foot injury, and decreased ability to fight infection.

To find out more about diabetes or the Foot Care Aware program call the American Diabetes Association at 1-800-342-2383.

WE Fest entered for CMA Best Special Event

WE Fest 1997 at the Soo Pass Ranch, Detroit Lakes, has been nominated to receive the Country Music Association's (CMA's) Best Special Event award.

The prestigious award acknowledges overall excellence in administration, production and marketing for country music events as well as the positive contributions events nominated in this category have made to the country music industry. This is the WE Fest's second such nomination.

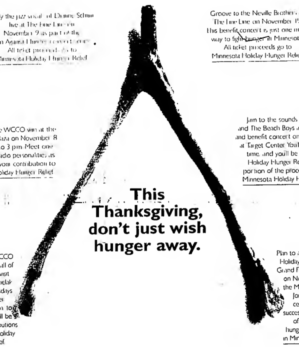
Contracts have been extended to several major country music stars for the WE Fest 1998 event and tickets, camping permits and box seats are already being sold. For information, call 1-218-847-1340 or contact the WE Fest web site at http://www.wefest.com

Team Arctic racing seminar on November 14

The 1998 Team Arctic Racing Seminar will be taking place Friday, November 14, at the Curling Club in Thief River Falls.

The seminar is open to anyone interested in learning technical information about snowmobile racing. The all-new ZR 440 racing machine will be unveiled at 6:30 p.m., November 13, at the National Guard Armory in Thief River Falls.

IT PAYS TO SHOP The Classifieds



The facts are disturbing. One in 16 Minnesotans depends on a food shelf, and half of them are kids. Instead of enjoying a Thanksgiving dinner, many are going without a meal at all. This holiday season, make a financial contribution to the Minnesota Holiday Hunger Relief effort to benefit The Minnesota Food Bank Network. Each dollar contributed feeds a family of five during the holiday season. Place your check in the little brown bag available at participating stores, or call 1-800-252-6988.

MINNESOTA HOLIDAY HUNGER RELIEF

BURNETT · County Market · SUPERVALU · NEWMARKET · WCCO RADIO 830

NORTHWEST AIRLINES
AirCares Program

Fifth welding demo day draws 300 to Northland

Fifth annual welding demonstration day attracted approximately 300 high school students, college students and welders to the NCTC Northland Community and Technical College campus in Thief River Falls, Wednesday, November 5, according to Jim Lambrecht, welding instructor and coordinator at NCTC.

Hanna Eng. V was attended a private interested students with a variety of information about careers in welding, welding processes and welding products at new technologies and procedures.

An employment program was presented at 9:30 a.m. and welding demonstrations were given at two different locations throughout the day. Students were encouraged to plan their schedules to assist in many of the demonstrations, as possible.

At the employment program, a welcome was given by Dr. Dilip Mukerjee, NCTC president, and introductions were made.

Presenters included Jeff Grenier of the Thief River Falls Work Force Center; Ben Rue, vice president of manufacturing at Arctic Cat; Dave Hoglund, Polaris Industries; Brandon Hanson, employee representing from Case Corporation, Fargo, ND; Dana Svedberg, human resources representative from Polaris Industries, Roseau; Mike Lamma, CEO of Hydraulics International, Inc., Thief River Falls; Paul Moen, human resources representative with the Cirrus Four-Wheel Drive plant in Fargo, ND.

Persons presenting demonstrations and their topics were as follows:

Chuck Buckley of Cirrus, McKay Hoffman of Polaris, stick/metal flux cored and hard facing wire;

Joe Pacenza of Lincoln Electric, and Gregg Olson, Polaris, cutting and gouging welding with inverter power sources;

Mark Sola of Miller Electric, pulsed GMAW or steel with an inverter power source;

Jon Lambrecht of Thermal Dynamics, plasma cutting and welding with thermal products;

Jack Valentine of Harris Welco, gives product overview of new welding machine tools;

Rudy Bruzzell of Lab Boratory, Inc., Minneapolis, welding in sealed environments;

John Anderson of Scandinavian, usage of solid wire and mini welding;

Mike Marquez of Midwest Industrial Supply, pooled heads for GMAW, thin sheet and weak systems; and

Don Skogen of Great Lakes Gas Transmission Company, techniques of pipeline welding.

Welding demonstrations ranged in size from a couple minutes to several hours. NB is a breakout of 50 from Roseau future schools registering to participate were Ada-Borup, Badger, Bigelow, Borderland, Cass Lake, Grygla, Kittson Central, Lake Park/Audubon, Lockhart, Big Lake, Marshall County Central, Pelican Rapid Lake, Thief River Falls, Tri-Valley, Ulen/Hitterdal and Warroad Alvarado/Hub.

Schools new to the welding program at NCTC also participated in the day's activities. They included Park River, Grafton and Thief River.

Hanna Eng. V was also involved in another successful event, hosted by Mike Marquez, Midwest Industrial Supply, pooled heads for GMAW, thin sheet and weak systems; and

Don Skogen of Great Lakes Gas Transmission Company, techniques of pipeline welding.

The demonstrations ranged in size from a couple minutes to several hours. NB is a breakout of 50 from Roseau future schools registering to participate were Ada-Borup, Badger, Bigelow, Borderland, Cass Lake, Grygla, Kittson Central, Lake Park/Audubon, Lockhart, Big Lake, Marshall County Central, Pelican Rapid Lake, Thief River Falls, Tri-Valley, Ulen/Hitterdal and Warroad Alvarado/Hub.

Schools new to the welding program at NCTC also participated in the day's activities. They included Park River, Grafton and Thief River.

Hanna Eng. V was also involved in another successful event, hosted by Mike Marquez, Midwest Industrial Supply, pooled heads for GMAW, thin sheet and weak systems; and

Don Skogen of Great Lakes Gas Transmission Company, techniques of pipeline welding.

Meeting series to report about cash rent survey

Series of meetings to present a summary of the 1997 Minnesota rental rate survey and trends in cash rents have been scheduled for November 11, 12 and 17, according to Raymond B. Thompson, Marshall county extension educator.

Seven meetings have been scheduled to 1:30 p.m. Tuesday, November 11, at the Red Lake Falls city hall; 9:30 a.m. Wednesday, November 12, at the Kittson county courthouse in Hallock, and the 1:30 p.m. at the Middle River community center, both on Wednesday, November 12; and the 9:30 a.m. at the Roseau county courthouse and 1:30 p.m. at the Warroad Central church at Roseau, both on Monday, November 17.

Landowners, tenants, CRP contract holders and others from northwest Minnesota are invited to attend. In addition to land rents, the meeting will include trends in crop share rents, cropping practices, drainage, custom farming rates, land values and more.

The sessions are sponsored by the University of Minnesota extension service and the Minnesota Farm Business Management Education.

For questions on these or other topics, call your local extension service office: Kittson county, 1-800-242-1256; Marshall county, 1-800-451-3161; Marshall county, 1-800-245-5232; Pennington county, 1-800-843-2131; Red Lake county, 1-800-735-1244; and Roseau county, 1-800-450-1053.



Mizanto Everett of international Falls impresses clinicians Mark Sola of Miller Electric Manufacturing in Minneapolis with her welding ability Wednesday during Welding Day V at Northland Community and Technical College in Thief River Falls. While most of the 300 persons attending the welding information day were high school students, Mizanto is the only female in the current welding program at NCTC. He hopes to find employment as a welder in the international Falls area when she completes her studies.

Workers' comp information meet Thursday

Employer information session on workers' compensation will be held from 9 a.m. to 11 a.m. at the Workforce Center Thursday, November 13, from 9 to 11 a.m. in Room 131 at Northland Community and Technical College in Thief River Falls.

Topics to be discussed include statistics on injuries, employer responsibilities, workplace injuries, transitions, employee issues and what employers are required to tell their employees.

For more information regarding the session, contact Jeff Grenier, Assessment at Valley Hill or the Thief River Falls Workforce Center, phone 218-681-0909.

Academic Boosters will meet Nov. 12

Thief River Falls Academic Boosters organization will meet Wednesday, November 12, at 12 noon at the Red Western Inn for Stephen Schneider-Davis, who is speaking in Thief River Falls the previous evening, will discuss the climate for academic achievement. All are welcome to attend.

Veterans Day program Tuesday at Lincoln HS

On Tuesday, November 11, at 11:00 a.m. the annual Veterans Day program will be held at the Lincoln High school auditorium in Thief River Falls.

Guest speaker is Clarence Gagner, postmaster at Red Lake Falls and retired Chief Warrant Officer Major in the Minnesota Army National Guard.

The program, set for Wednesday, November 5 issue of *The Times*, will also feature band performances by Red Lake Falls city council vice president Dale Eakel. Eakel's service was primarily in the city of Brooks, not Red Lake Falls.

The mayor of Red Lake Falls, Deb Eakel, first elected in 1994, is now serving in the first year of her second two-year term. *The Times* regrets the error.

Veterans Service office is closed

Office of John Effken, Pennington county veterans service officer, will be closed through Friday, November 14, while he participates as the 43rd Supreme Task to the North of the Underworld, Alphabet National Cemetery in Washington, DC.

Effken will present a floral wreath "in tribute to our fallen comrades" from the Military Order of Cooties (the honor degree of the Veterans of Foreign Wars) of Minnesota and meet with national MOC officers.

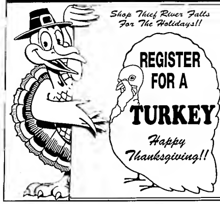






"REGISTER FOR A FREE TURKEY"

NOVEMBER 8TH THRU NOVEMBER 20TH



☆ CONTEST RULES ☆

- ★ Fill out each coupon with your name, address and phone number.
- ★ Cut out each coupon and deposit in the store listed on that coupon.
- ★ You must be 18 years of age or older.
- ★ Employees of participating store cannot register in that store.
- ★ Drawing will be held in each store on Thursday, November 20, at 5 P.M.
- ★ Each participating store will notify the lucky winner and each store winner will be notified to pick up their certificate for a free turkey.
- ★ Winners' names will be published in the November 26 issue of the Thief River Falls Times.

Fill Out Your Entries Today And Drop Them Off At Participating Businesses. While You Are There, Check Out The Values Your Thief River Falls Merchants Have For You!

REGISTER FOR A TURKEY — DEPOSIT THIS COUPON AT: KEZAR MUSIC, 217 LaBree Avenue North — NAME / ADDRESS / PHONE

REGISTER FOR A TURKEY — DEPOSIT THIS COUPON AT: JCPENNEY, 225 Main Avenue North — NAME / ADDRESS / PHONE

REGISTER FOR A TURKEY — DEPOSIT THIS COUPON AT: FLEET SUPPLY, Highway 59 West — NAME / ADDRESS / PHONE

REGISTER FOR A TURKEY — DEPOSIT THIS COUPON AT: ERL'S MARKET, 6th Street & Main Avenue — NAME / ADDRESS / PHONE

REGISTER FOR A TURKEY — DEPOSIT THIS COUPON AT: McDONALD'S RESTAURANT, Highway 59 South — NAME / ADDRESS / PHONE

REGISTER FOR A TURKEY — DEPOSIT THIS COUPON AT: PIZZA HUT, Highway 59 South — NAME / ADDRESS / PHONE

REGISTER FOR A TURKEY — DEPOSIT THIS COUPON AT: LEE'S FAMILY BUFFET, 123 Third Street West — NAME / ADDRESS / PHONE

REGISTER FOR A TURKEY — DEPOSIT THIS COUPON AT: ARRAY OF GOLD, 111 Third Street East — NAME / ADDRESS / PHONE

REGISTER FOR A TURKEY — DEPOSIT THIS COUPON AT: FARMER'S UNION OIL CO., 3rd Street East & Atlantic Ave. — NAME / ADDRESS / PHONE

REGISTER FOR A TURKEY — DEPOSIT THIS COUPON AT: FIRST NATIONAL BANK, Highway 59 South — NAME / ADDRESS / PHONE

REGISTER FOR A TURKEY — DEPOSIT THIS COUPON AT: SUPERVALU, Highway 59 Southeast — NAME / ADDRESS / PHONE

REGISTER FOR A TURKEY — DEPOSIT THIS COUPON AT: OPTICAL IMAGES, 214 Third Street East — NAME / ADDRESS / PHONE

REGISTER FOR A TURKEY — DEPOSIT THIS COUPON AT: PETRO PUMPER, Junction 1 & 59 North — NAME / ADDRESS / PHONE

REGISTER FOR A TURKEY — DEPOSIT THIS COUPON AT: D & J RADIO, 1023 Atlantic Avenue North — NAME / ADDRESS / PHONE

REGISTER FOR A TURKEY — DEPOSIT THIS COUPON AT: FALLS BOOK STORE, 216 LaBree Avenue North — NAME / ADDRESS / PHONE

REGISTER FOR A TURKEY — DEPOSIT THIS COUPON AT: THE TIMES, 324 Main Avenue North — NAME / ADDRESS / PHONE

REGISTER FOR A TURKEY — DEPOSIT THIS COUPON AT: PENNINGTON SQUARE, 1st Street & Pennington Ave. — NAME / ADDRESS / PHONE

REGISTER FOR A TURKEY — DEPOSIT THIS COUPON AT: HUGO'S, 1st Street & Pennington Ave. — NAME / ADDRESS / PHONE

REGISTER FOR A TURKEY — DEPOSIT THIS COUPON AT: ELECTRONICS PLUS, 217 LaBree Avenue North — NAME / ADDRESS / PHONE

REGISTER FOR A TURKEY — DEPOSIT THIS COUPON AT: PINE TO PRAIRIE ART GALLERY, 201-1/2 Third St. West — NAME / ADDRESS / PHONE

LHS music department will turn back the clock

For the fifth consecutive year the Lincoln high school music department will turn back the clock to the 1940s to present its "Remember When" big band concert and dance at 7 p.m. on Saturday, November 15, in the small gym at Lincoln.

Tickets are $8 and available at Kezar Music, Budget Electronics and from members of the Lincoln high school jazz band and Swingsations jazz choir, who will be presenting the concert.

"This is your chance to listen and dance to all of your big band favorites," invites Bruce Felt, director of the jazz band. He said the program will include *Sing, Sing, Sing*, *Caravan*, *In the Mood* and 20 more.

New to the show this year will be its host—John Vukmanich, new Franklin middle school band director, who will be at the microphone as "Johnny Vee." Felt will direct the jazz band as "Bill Velvet" and the vocalists are being prepared by vocal instructor Darcy Reese as "Daphne Royce." The entire production will be held together technically by Joe Kezar as "Katz Kersey."

Members of the "Swingtones" vocal ensemble are Leslie Swanson, Katie Christensen, Kelsi Holland, Janna Unbehaun, Bridgette Stock, Rachel Mathson, Beth Nelson, Mandy Bitzegaio, Matt Bitzegaio, Eric Bjornstad, Dusty Melby, Ross Unbehaun, Dan Carpenter, Adam Nordin, Brian Unbehaun, Paul Dehnert and Leif Spears.

Accompanying the "Swingtones" on some numbers will be the "Cool Jazz" combo including Colin Browning on bass, John Danielson on drums and Jessica Kraukkala on piano.

Members of the "Prowlaires" jazz band are Lesley Ihle and Meghan Reed on alto saxophone, Kristina Koop and Ben Erickson on tenor saxophone, Anthony Kennedy on baritone saxophone, Brad Hekkers, Luke Jorgenson, Nate Keller, Kyle Rokke and Stephanie Tveiten on trumpet, Jim Lehner, Joe Pribula, Travis Bohlen and Sam Kezar on trombone, Cody Hempel on guitar, Josh Lampe on bass, Kristen Langaas on piano and Tyler Stinson and John Sylvester on drums.

"Don't miss these talented young people as they pay tribute to the sounds of the 1940s on Saturday, November 15," director Felt adds.

Hogan, Haugen on publications staff at Bemidji

Meghan Hogan of Red Lake Falls and Brian Haugen of Goodridge are members of the 1997-98 news and publications staff at Bemidji State University.

A freshman undecided on a major area of study, Hogan is a clerical assistant. Her duties include helping with the distribution of news stories on BSU students and campus events as well as monitoring the various media for articles of interest to the university community.

A sophomore biology major, Haugen is a computer assistant whose duties include maintaining the network system within the news and publications office while managing the area's hardware and software resources.

The news and publications office oversees the creation of posters, brochures and publications concerning the university, as well as distribution of press releases and notification of students' home towns of academic and other accomplishments.

Classified Advertising DELIVERS

"REGISTER FOR A FREE TURKEY"

NOVEMBER 8TH THRU NOVEMBER 20TH

REGISTER FOR A TURKEY — DEPOSIT THIS COUPON AT: STYLON CHATEAU, 209 2nd Street East — NAME / ADDRESS / PHONE

REGISTER FOR A TURKEY — DEPOSIT THIS COUPON AT: T and D's PLACE, 109 3rd Street East — NAME / ADDRESS / PHONE

REGISTER FOR A TURKEY — DEPOSIT THIS COUPON AT: PHILLIPS IRON & METAL INC., 1107 Main Avenue North — NAME / ADDRESS / PHONE

REGISTER FOR A TURKEY — DEPOSIT THIS COUPON AT: THRIFTY WHITE, 201 Horace Avenue North — NAME / ADDRESS / PHONE

REGISTER FOR A TURKEY — DEPOSIT THIS COUPON AT: ARNOLD AVENUE STORE, 516 Arnold Avenue South — NAME / ADDRESS / PHONE

REGISTER FOR A TURKEY — DEPOSIT THIS COUPON AT: TOI'S STUDIO FOR HAIR, 309 LaBree Avenue North — NAME / ADDRESS / PHONE

REGISTER FOR A TURKEY — DEPOSIT THIS COUPON AT: DAGG INSURANCE, 207 Horace Avenue North — NAME / ADDRESS / PHONE

REGISTER FOR A TURKEY — DEPOSIT THIS COUPON AT: SUPER 8 MOTEL, Highway 59 South — NAME / ADDRESS / PHONE

REGISTER FOR A TURKEY — DEPOSIT THIS COUPON AT: KMART, Highway 59 South — NAME / ADDRESS / PHONE

REGISTER FOR A TURKEY — DEPOSIT THIS COUPON AT: LAUNDRYLAND, Highway 59 South — NAME / ADDRESS / PHONE

REGISTER FOR A TURKEY — DEPOSIT THIS COUPON AT: PAMIDA, Highway 59 South — NAME / ADDRESS / PHONE

REGISTER FOR A TURKEY — DEPOSIT THIS COUPON AT: TRF ELECTRIC UTILITIES, 2nd St. & Main City Auditorium — NAME / ADDRESS / PHONE

REGISTER FOR A TURKEY — DEPOSIT THIS COUPON AT: KIP & CHUCK'S LOCK & KEY, 712 Atlantic Avenue North — NAME / ADDRESS / PHONE

REGISTER FOR A TURKEY — DEPOSIT THIS COUPON AT: CHINA KING RESTAURANT, 304 3rd Street East — NAME / ADDRESS / PHONE

REGISTER FOR A TURKEY — DEPOSIT THIS COUPON AT: MEDICINE SHOPPE, 207 Second Street East — NAME / ADDRESS / PHONE

REGISTER FOR A TURKEY — DEPOSIT THIS COUPON AT: HOME LUMBER, 1930 Highway 59 Southeast — NAME / ADDRESS / PHONE

REGISTER FOR A TURKEY — DEPOSIT THIS COUPON AT: HALL'S FLORAL, 508 Main Avenue North — NAME / ADDRESS / PHONE

REGISTER FOR A TURKEY — DEPOSIT THIS COUPON AT: TACO JOHN'S, Corner of Third & Knight Ave. — NAME / ADDRESS / PHONE

REGISTER FOR A TURKEY — DEPOSIT THIS COUPON AT: MAGICAL MOMENTS, 103 Third Street East — NAME / ADDRESS / PHONE

REGISTER FOR A TURKEY — DEPOSIT THIS COUPON AT: DW'S, Highway 219, Goodridge, MN — NAME / ADDRESS / PHONE

Thinking of Arizona This Winter?
Quality MANUFACTURED HOMES INC.
Featuring Marlette & Redman Homes
Call Ken For Factory Direct Pricing

Roseau's 1st Annual SPORTCARD SHOW
Dealers Available To Buy - Sell - Trade
Roseau Auditorium
Friday, Nov. 28, 1997
10 a.m. - 4:30 p.m.
For table reservations contact Dennis Jesch, P.O. Box 404, Roseau, MN 56751 • (218) 463-0300

A BOLD LOOK AT ENTERTAINMENT.
THE BOLD LOOK OF KOHLER
LEE Plumbing & Heating, Inc. Thief River Falls, Mn.

DEER HUNTERS! Donate Your Hides For Habitat!
DROP YOUR HIDES OFF AT...
THIEF RIVER FALLS: Falls Radiator, Petro Pumper, Erl's Market, Amoco 24
MIDDLE RIVER: Wagon Wheel Inc.
WARREN: Coast to Coast
ST. HILAIRE: Kruse Inn
RED LAKE FALLS: Triangle Tire Sales
GOODRIDGE: Cenex Station
ALVARADO: John's Repair
PLUMMER: Land O Lakes Creamery
OKLEE: Oklee Farmers Elevator
MN DEER HUNTERS ASSOCIATION

ATTENTION SHAREHOLDERS OF ARCTIC CAT And POLARIS Or Any Other Publicly Traded Company
- Check With Us Before Buying Or Selling
- Lower Minimum Commissions
- Great, Friendly Service
John G. Kinnard & Co. INVESTMENT SECURITIES
213 LaBree Ave. North, Suite 203, Thief River Falls, MN 56701
218-681-3983 or 800-765-1869
Member SIPC

"DEER HUNTERS" CALL HEADS and HIDES TAXIDERMY
FOR CURRENT PRICES
218-681-4628 OR 218-681-6743

NORTHLAND BUILDINGS, INC.
DISCOUNTS ON ALL POST-FRAME BUILDINGS
26 x 27 x 8 ......$4,967
Completely Erected on your Level Site!
We Build ALL YEAR Round!
Call Today For FREE Literature: 1-800-736-4510

GM Goodwrench Service
Accidents Happen...
But Bringing Your Car To Us Is No Mistake!
FULL-LINE BODY SHOP
Your Full-Line GM Dealer
NORTHERN MOTORS, INC.
HWY. 1 & 59 W. THIEF RIVER FALLS, MN 681-4820

You Can't Miss With These...
AFTER THE HUNT DEER CAMP SPECIALS!
BUSCH and BUSCH LIGHT SUITCASES $9.99
OLD MILWAUKEE and OLD MILWAUKEE LIGHT 30 PACK $10.99
E&J CASK and CREAM BRANDY 750 ML $9.99
MILLER HIGH LIFE and HIGH LIFE LIGHT 30 PACK $11.47
CANADIAN CLUB WHISKEY LITER $11.99
Remember: Please Use Our Products In Moderation After The Hunt! Sale Effective Monday, Nov. 31
FALLS LIQUOR
Corner of 3rd & Atlantic 681-1992 Thief River Falls
"NORTHWEST MINNESOTA'S MOST COMPLETE FULL-SERVICE PACKAGE STORE"



Stephen-Argyle quarterback Steve Crummy looked for a receiver as Red Lake County Central defender T.J. Larson closed in on a pass rush during Thursday's state Nine-Men high school football playoff quarterfinal game played at Argyle. The Storm advanced to the semifinals in the Metrodome with a 51-28 win over the Mustangs.

Nine-Man state football playoffs...

Storm knocks out RLCC team 51-28

There are so many options available to the Stephen-Argyle coaching staff, that individuals have to seize the moment when their chance arrives. Steve Crummy did exactly that Thursday as the senior quarterback led the Storm past Red Lake County Central 51-28 in the opening round quarterfinals of the 1997 Nine-Man state high school football playoffs. The matinee match-up was was played at Argyle.

Crummy only put the ball in the air five times and carried just twice, but the 5-10, 170-pounder still produced four touchdowns as the second-year Stephen-Argyle combination rolled into the semifinals. Crummy's two carries netted touchdowns of 3 and 2 yards. He completed four of his five passes for 65 yards and touchdowns of 24 yards to Kent Benson and 20 yards to Alvin Salazar.

The Storm used 16 different ball carriers in running their record to 11-0. It's the second straight trip to the state semifinals for the Section 8 champions, ranked No. 3 in the final Associated Press state Nine-Man poll. Independently, Stephen was a state playoff qualifier twice, winning the title in 1992, while Argyle made six state playoff appearance, winning championships in 1981 and 1986.

It was the first state playoff appearance for the Section 7 champion Mustangs, who were trying to extend a rags-to-riches season that ended at 7-4. They were 0-8 last year in Class C before dropping under the enrollment figure this year that allowed them to return to Nine-Man football.

The two teams played to an 8-8 first quarter draw, beginning with an opening-possession punt block by the Mustangs' Matt Hruby that went through the back of the end zone for a safety.

But Stephen-Argyle got a break on the ensuing kick – a low line-drive that caromed off a Red Lake County Central front-row blocker and into the arms of Darren Szczepanski of the Storm. That set up an eight-play, 42-yard drive ending in a 3-yard sneak by Crummy. The conversion run by Justin Klitzke made it 8-2.

Red Lake County Central came right back with an 11-play, 46-yard drive to tie it. Andy Gustafson, after being hit at the line, bounced to the outside for a 15-yard run on a fourth-and-one to set up a 1-yard keeper for the touchdown by quarterback Mark Lorenson with 2:53 left in the quarter.

But the confidence Red Lake County Central might have gained from playing the favored Storm to a fist quarter draw was shattered when the two teams switched ends for the second quarter. With the strong, finger-numbing wind at their backs, the winners became unstoppable.

Stephen-Argyle scored on the first play of the second quarter, and went on to score on four of five possessions to take a 36-8 lead into halftime.

On back-to-back plays, Brent Nelson got to the outside on a 26-yard run and Alvin Salazar went 34 yards on an inside counter to key a 5-play, 65-yard drive that set up a 2-yard Crummy keeper for the go-ahead touchdown to start the quarter.

A 10-yard Red Lake County Central punt into the wind was quickly converted into a 24-yard Crummy touchdown pass to Benson – a nice-touch throw down the middle of the field just over the head of a defender.

A 17-yard Crummy pass to Darin Adolphson and a 15-yard, next-snap run by Salazar, led to a 3-yard Scott Safranski touchdown run to make it 29-8.

Another Red Lake County Central pop-up punt into the wind went just five yards to the Mustangs' 20, and was turned into a next-play Crummy touchdown toss to Salazar in the back of the end zone. Crummy's kick made it 36-8 with 61 seconds left in the half.

While the Storm was racking up the points, the Mustangs found themselves netting one first down and 27 second quarter yards.

"It was a long second quarter," acknowledged Red Lake County Central coach Gary Brantl. "We didn't stop them defensively, and we couldn't get anything going offensively."

The difference, according to Brantl, was the Stephen-Argyle line. "They're so quick," he said. "They just took over up front."

The Stephen-Argyle assault continued at the start of the second half. A first-possession pass by Lorenson was tipped and intercepted by Safranski at the Red Lake County Central 25 and returned to the 13. Four straight runs by Jim Rogus – his only carries of the afternoon – put him in the end zone.

Next Stephen-Argyle series produced the final Storm touchdown of the game, a 7-play, 41-yard drive that ended with a 2-yard run by Klitzke with 4:01 to play in the third quarter.

Looking at a 51-8 deficit, the Mustangs came back with a pride-saving finish that featured three Lorenson touchdown passes in the final 8 1/2 minutes.

Tyler Nelson caught a 7-yard pass in the right corner of the end zone, Hruby, after bobbling a short toss over the middle, found the handle and broke away from a crowd for a 33-yard touchdown, and Tyler Nelson caught one in the back of the end zone for a 12-yard score after a back-and-forth scramble behind the line by Lorenson with 12 seconds to play.

"We got kicked around pretty good in the second quarter, so at halftime we told the kids to go out and get some respect back in the second half," said Brantl. "They did. I was proud of the way they finished. They had a heck of a year. To go from 0-8 last year to 7-4 and a section championship this year is a great accomplishment."

Stephen-Argyle will meet either Section 5 champion Cromwell or Section 6 winner Orr in an 8 a.m. Friday semifinal at the Metrodome.

Statistics

	RLCC	S-A
First Downs	9	14
by rushing	6	12
by passing	3	1
by penalty	0	1
Rushing attempts-yards	31-98	55 218
Pass att-comp-int	23-11-1	5-4 0
Yards Passing	126	65
Total offensive yards	224	281
Fumbles-fumbles lost	2-1	2 0
Penalties yards	2-3	3 20
Punts average	6-20 3	2-19 0

Scoring

	1	2	3	4	T
Red Lake Co. Central	8	0	0	20	28
Stephen-Argyle	8	28	15	0	51

RLCC - safety (Matt Hruby blocked punt out of end zone)

S-A - Steve Crummy, 3-yard run, Justin Klitzke run

(Continued on page 15)



Red Lake County Central runningback Andy Gustafson ran by Stephen-Argyle defender Tom Widner while using a block by teammate Kyle Lefebvre on a first quarter run during Thursday's state Nine-Men high school football playoff quarterfinal game played in Argyle. The Section 8 champion Storm beat the Section 7 champion Mustangs 51-28.

Patriots edge Mustangs 3-2

Win-E-Mac edged Red Lake County Central 3-2 Thursday in the Section 8A high school volleyball tournament semifinals at the University of Minnesota-Crookston.

The Sub-Section 30A champion Patriots outlasted the Sub-Section 31A title-winning Mustangs 15-9, 12-15, 15-6, 5-15, 15-4.

It was just the fourth loss of the year for Red Lake County Central, and the second time the Mustangs have fallen to the Patriots, who are seeking their seventh Section 8A crown in eight years.

"It was was really good volleyball," said Red Lake County Central coach Nancy Bray. "Both teams controlled play at different times. I guess it was their (Patriots) turn at the end."

A balanced Red Lake County Central attack included Jenny Brekkestran with 21 kills, Angie Chervestad 18, Jenni Morrisville 15, and Katie O'Neill 14. Frances Hilgeman finished with 53 assists.

It was a disappointing loss, but the Mustangs took pride in their performance, noted Bray. "They realized they played well," she said. "It could have gone either way."

Second match of the night was also a five-game affair as Cass Lake-Bena got by Lake of the Woods 7-15, 15-7, 15-2, 11-15, 15-13.

Finals today (Saturday) include a Red Lake County Central vs. Lake of the Woods third place match at 6:30 p.m. and a Win-E-Mac vs. Cass Lake-Bena championship match at 8.

Elsewhere Thursday, Alexandria swept Detroit Lakes 15-4, 15-3, 15-5 in the North Sub-Section 8AA finals, and Sauk Rapids defeated Sartell 15-11, 15-15, 15-0 to win the South Sub-Section 8AA title. The two winners meet today for the state tournament-qualifying Section 8AA crown.

Detroit Lakes had eliminated Thief River Falls 15-8, 15-8, 15-7 in the North Sub-Section 8AA semifinals, while Alexandria was beating Brainerd 15-5, 15-6, 15-6.

TRF ARENA SCHEDULES

Huck Olson Memorial Civic Center

Saturday, Nov. 8 - closed.

Sunday, Nov. 9 - closed.

Monday, Nov. 10 - 6-7:30 a.m. OMFS; 8 a.m. - 12:00 public skating, 12:30-3 p.m. public skating, 3:30-6:30 p.m. high school, 6:45-7:15 p.m. B1, B3, B5, 7:15-7:45 p.m. B2, B4, B6, 7:45-9:15 p.m. Precision; 9:30-10:30 p.m. Bantam A.

Tuesday, Nov. 11 - 6-7:30 a.m. OMFS, 8 a.m. - 12:00 public skating, 12:30-3 p.m. public skating, 3:30-4 p.m. S1, Jr. Advanced, 4-4:30 p.m. S2, S3, Junior Advanced, 4:30-7:30 p.m. high school, 7:45-8:45 p.m. Bantam A, 9-10:15 p.m. Pee-Wee A.

Wednesday, Nov. 12 - 6-7:30 a.m. OMFS, 8 a.m. - 12:00 public skating, 12:30-1:30 p.m. public skating, 1:30-2:30 p.m. OSA; 3:30-6:30 p.m. high school, 6:45-8 p.m. Dance, 8:15-9:15 p.m. Pee-Wee A, 9:30-10:30 p.m. Bantam B.

Old Arena

Saturday, Nov. 8 - 8-9 a.m. open hockey 9-10-year-olds, 9:15-10:15 a.m. open hockey 8-under; 10:30 a.m. - 12:00 OMFS, 12:15-1:15 p.m. public skating, 1:30-2:30 p.m. public skating, 2:45-3:45 p.m. public skating, 4-5 p.m. public skating, 5:15-6:15 p.m. open hockey Pee-Wees, 6:30-7:30 p.m. open hockey Bantams, 7:45-9 p.m. open hockey high school, 9:15-10:15 p.m. rental.

Sunday, Nov. 9 - 12-1:15 p.m. open hockey 10-under; 1:30-2:45 p.m. public skating, 3-4:15 p.m. public skating, 4:30-6 p.m. OMFS, 6:15-7:15 p.m. open hockey Pee-Wees, 7:30-8:30 p.m. open hockey Bantams, 8:45-10 p.m. open hockey high school.

Monday, Nov. 10 - 8:45 a.m. - 3 p.m. high school broomball, 3:45-4:45 p.m. TRFAHA Level 8, 5-6 p.m. TRFAHA Level 5, 6:15-7:15 p.m. TRFAHA Level 4, 7:30-8:30 p.m. Pee-Wee B Blue, 8:45-10 p.m. Bantam B.

Tuesday, Nov. 11 - 6-7:30 a.m. Precision, 3:45-4:35 p.m. TRFAHA Level 1, 4:35-5:25 p.m. TRFAHA Level 2, 5:40-6:30 p.m. TRFAHA Level 3, 6:45-7:45 p.m. TRFAHA Level 5, 7:45-8:45 p.m. TRFAHA Level 6, 9-10 p.m. Pee-Wee B Black.

Wednesday, Nov. 12 - 8:45 a.m. - 3 p.m. high school broomball, 3:45-4:35 p.m. TRFAHA Level 4, 4:35-5:25 p.m. TRFAHA Level 3, 5:40-6:30 p.m. TRFAHA Level 1, 6:30-7:40 p.m. TRFAHA Level 2, 7:55-8:55 p.m. Pee-Wee B Black, 9:10-10:10 p.m. Pee-Wee B Blue.

Stephen-Argyle tops RLCC

(Continued from page 14)

RLCC - Mark Lorenson, 1-yard run, pass failed.

S-A - Crummy, 2-yard run, Crummy kick.

S-A - Kent Benson, 24-yard pass from Crummy, Scott Safranski pass from Crummy.

S-A - Safranski, 3-yard run, pass failed.

S-A - Alvin Salazar, 20-yard pass from Crummy, Crummy kick.

S-A - Jim Rogus, 1-yard run, Crummy run.

RLCC - Tyler Nelson, 7-yard pass from Lorenson, pass failed.

RLCC - Hruby, 33-yard pass from Lorenson, Nelson pass from Lorenson.

RLCC - Nelson, 12-yard pass from Lorenson, pass failed.

Individuals

■ Rushing (RLCC) Mark Lorenson 12-00, Andy Gustafson 12-30, Kyle Lefebvre 4-1, Matt Hruby 1(-)1, Brandon Tougas 1(-)4. (S-A) Alvin Salazar 7-66, Brent Nelson 12 59, Darin Adolphson 3 27, James Widner 2-15, Jim Rogus 4-12, Justin Klitzke 2-11, Peter Hvidsten 1-11, Keith Adolphson 5-10, Barti Stoltman 5-8, Scott Safranski 2-8, Steve Crummy 2 5; Nathan Sustad 2 4; Tim Osowski 1-4, Kevin McLean 2 0, BJ Hendricks 2(-)11, Reece Skeisholm 3(-)11.

■ Passing - (RLCC) Mark Lorenson 11-for-28, 126 yards, 1 interception. (S-A) Steve Crummy 4-for-5, 65 yards, 0 interceptions.

■ Receiving - (RLCC) Tyler Nelson 4 53, Matt Hruby 2-34, Troy Magnell 3-18, Nick Weidal 1-10, Wyatt Veilleson 1-5. (S-A) Kent Benson 1 24, James Widner 1-20, Darin Adolphson 1-17, Brent Nelson 1-4.

Vermillon taking on Rochester for 1997 MCCC football title

Vermillon and Rochester will meet in the 1997 Minnesota Community College Conference state football playoff championship game today (Saturday) at 1 p.m. in Ely.

Northern Division champion Vermillon edged Southern Division runner-up Central Lakes 33-27 in overtime, while Southern Division winner Rochester handled Northern Division runner-up Northland 42-7 in the Nov. 1 MCCC semifinals.

Vermillon is the two-time defending state champion.

Recreational Skating has late sign-up date

Late registrations for the Thief River Falls Recreational skating program will be taken Monday, Nov. 10, at 6:15 p.m. at the Huck Olson Memorial Civic Center office.

DON'S
307 1ST ST. E., TRF
Across From Pennington Square
SEWING & VACUUMS
Sales & Service • NEW & USED
681-8664

The Times Favorite Holiday RECIPES
Share Your Tastiest Traditions
AND WIN A YEAR'S SUBSCRIPTION WITH YOUR FAVORITE HOLIDAY RECIPES!!
Recipes Will Be Printed On DECEMBER 24, 1997, In Our SPECIAL CHRISTMAS SECTION
All Entries Will Be Entered Into A Random Drawing With One Entry Drawn For A Free Year's Subscription To The Thief River Falls Times.
Please Return By Friday, December 5, 1997 To:
The Times P.O. Box 100 Thief River Falls, MN 56701
Recipe Submitted By:
Address Town

THE CLASSIFIEDS – THE CLASSIFIEDS

Help Wanted

—DIETARY POSITION— Part time day and every other week end position in Dietary. Must have a valid drivers license. If interested apply in person or contact Liz Anderson at Marshall Manor Good Samaritan Center, 110 S. McKinley, Warren, MN 56762. 218-745-5282 EOE/AA

HOUSEPARENTS- Four relief Houseparents wanted to provide weekend and fill-in coverage supervising emotionally disturbed children residing in a treatment center. Successful candidates will also implement treatment plans, provide daily living skills training, lead recreational groups and serve as a member of the treatment team. Applications available at Human Resources Department, Northwest Medical Center, 120 LaBree Avenue South, Thief River Falls, MN 56701 or call Terry DeMars, 218-681-4240 extension 204 for additional information. EOE. 4193c

FULL-TIME POSITION open for lube person, good pay with benefits. Apply at Tunberg Motor Co., TRF. 86tfc

WANTED: Family Resource Manager to work up to full-time. Required to work with families, individuals and community groups. Must have own transportation and valid driver's license, have good reading, writing and communication skills. Northwest Community Action, Inc., P.O. Box 67, Badger, MN 56714. We are an Equal Opportunity Employer.

Help Wanted

HEATING SERVICE TECHNICIAN- Full time technician needed. Must have experience, competitive wages and benefits. Ask for Scott or Lynda, day 701-265-8568, evenings 701-265-4641. 4193c

PERSON FOR floor cleaning early morning. 681-2316. 90tfc

HELP WANTED- Cook. Apply in person at Dee's Kitchen in Thief River Falls.

LOOKING FOR WORK? Visit Our Home Page www.des.state.mn.us. For All the Employment Information

A FEW OF THE JOBS AVAILABLE!

◆ SOCIAL WORKER - Case Management for Adults w/Chemical Dependency, Disabilities, & Mental Illness. Salary $2057-2744. Roseau. (MN2347827)

◆ DIRECT SERVICE WORKER - Work w/Adults w/Mental Illness & Disabilities, 32 hrs per week, Benefit Package, starting $6.00 per hr., TRF (MN4986131)

◆ SEMI DRIVER - Hauling Potatoes & Freight between TRF, Twin Cities & Wisconsin, Class A Driver's License & Clean Driving Record, 25% of the Gross. (MN2555590)

1301 Highway 1 E. • Thief River Falls 218-681-0909
205 2nd Ave. NW • Roseau 218-463-2233

Help Wanted

JANITORIAL POSITION- 2 times per week. 1-800-996-7637. 2190p

RESIDENT MANAGER TEAM- Live on site building in Thief River Falls. 218-236-6900. 87tfc

WANTED- Experienced farm equipment mechanic, excellent benefits including 401K, wage DOE. Send resume to Evergreen Implement, 1626 Hwy. 1 West, Thief River Falls, MN 56701. 80tfc

PART-TIME POSITION available at Valley Home for a resident attendant on the 6 a.m.-2 p.m. shift. Position involves working every other weekend and every other holiday and may involve flexible scheduling for our 5 p.m.-8 p.m. shift. This position involves personal cares on our elderly clients as well as housekeeping. For more information call Janet at 681-3206 or you may stop in for an application. 2161c

NEED NOW- Persons 55 and over who are actively seeking employment for full and part time positions. On-The-Job and Job Seeking Skills training available. Please call for appointment, 681-6909, ask for Lorraine Waine. MN Green Thumb Employment/Training. EOE

3 POSITIONS
OFFSET PRESSMAN - Full time position in a modern-equipped print shop. Knowledge of sheet fed offset printing a must.
TYPESETTER - Ability to type 40 words per minute.
PRESSMAN'S HELPER - Must have a Minnesota drivers license. Ability to lift 50 pounds.
All positions include various other duties involved in the production of publications. Salaries commensurate with experience. Fringe benefit package includes vacation and sick days, 401K retirement plan, cafeteria plan and health insurance.
– Apply At –
The Times
324 Main Ave. N. • Thief River Falls, MN
(218) 681-4450

Extra, Extra
Now Accepting Applications For Northern Watch Carriers
The Northern Watch is looking for carrier delivery people for the Thief River Falls area.* Girls and boys of all ages are encouraged to apply, along with adults.
Press Northern Watch
Pick Up An Application At 324 Main Avenue North
*Carrier Delivery Routes Are Independent Contractors.

The Times • Northern Watch
CLASSIFIED ADS
DEADLINES: The Times – Monday, 10:00 A.M.; Northern Watch – Wednesday, 3:00 P.M.
Name / Address / City / State / Zip Code / Phone
REACHING OUT WORLDWIDE For As Low As $5.00
15 Words $2.00 Per Insertion
Ea. Add'l. 10 Words $1.00 Per Insertion
Internet Charge $1.00 Per Week
BEST VALUE! PACKAGE DEAL Advertise 3 Times Get The 4th Time FREE
Make Check Payable to The Times, P.O. Box 100, Thief River Falls, MN 56701
PLEASE BE SURE YOU HAVE CHECKED WHERE YOU WISH YOUR AD TO RUN FOR YOUR BEST DEAL IS TO RUN IN BOTH!
Check or Money Order Enclosed / MasterCard # / Visa # / Expiration Date

THE CLASSIFIEDS – THE CLASSIFIEDS – THE CLASSIFIEDS – THE CLASSIFIEDS

Help Wanted

HELP WANTED- Full-time position available at Hardware Hank in TRF. Benefits and competitive wage package. Apply in person to management between 8-5 weekdays. 4191c

WANTED- Babysitter to come into our house 3 part-days, 2 full-days, to care for 3 children. References please, call 681-6544. P4190p

AVON CHRISTMAS $8-$18/hr, no door-to-door, quick cash, fun and relaxing. 1-800-736-0168 ind/sls/rep. P4190p

HELP WANTED- Full- or part-time hair dresser. Apply in person Tole Studio For Hair, 309 LaBree Ave., TRF. 84tfc

DAYTIME SHIFT, full-time. Apply at Petro Pumper, Hwy. 1 and 59 North, Thief River Falls. 83tfc

RESIDENCES ON MAIN
210 MAIN AVE., RED LAKE FALLS, MN • 218-253-4352
Brand New One-Two- And Three-Bedroom Apts. Ask About Our *Fall Specials*. Rent Starts At $348.00. Leases Available For One Year.

Resumes ONLINE Through **"THE TIMES"**
resumes.nwatch.com
http://www.nwatch.com • Email: nwatch@nwatch.com
The Times • WATCH & Commercial Print Shop
324 Main Ave. N. • Thief River Falls, MN 56701 • (218) 681-4450 • Fax: (218) 681-4455

CLASSIC INTERNATIONAL HOMES
We At Classic International Homes Are And We'll Be Here To Serve Any & All Home Owners Who Have Lost Their Homes To This Disaster.
We Have Over 20 Homes Ready For Immediate Delivery!!
CLASSIC INTERNATIONAL HOMES
OPEN MONDAY THRU SATURDAY, 10:00 A.M. - 5 P.M.; THURSDAYS TILL 8:00 P.M.
4916 Gateway Drive, Grand Forks, ND • 701-772-0126/1-800-287-0126

The following positions are available in School District #564, Thief River Falls, Minnesota:

REGULAR ROUTE BUS DRIVERS

EFFECTIVE: Immediately

DUTIES: Drive regular a.m. and p.m. bus route on days school is in session.

REQUIREMENTS: Must have a valid Minnesota Certified Driver's License with School Bus and Air Brake Endorsement and a good driving record. Must submit to a criminal history background check.

SALARY AND BENEFITS: Per negotiated contract

Applications may be obtained in person or by writing to the Personnel Department, 230 LaBree Ave. South, Thief River Falls, Minnesota 56701. Applications will be accepted until 4:00 p.m., Friday, November 14, 1997.

"Thief River Falls Public Schools does not discriminate on the basis of race, color, national origin, sex, religion, age or disability in the employment or the provision of services."

FARM BUSINESS MANAGEMENT

Northland Community and Technical College in Thief River Falls, Minnesota is currently accepting applications for a full-time Farm Business Management Instructor. Position responsibilities include to teach business management in the Thief River Falls area in accordance with State guidelines. Minimum Qualifications: Bachelor of science and possession of or eligible to possess licensure in farm business management. Position begin date: As soon as possible. Salary: $21,550-$36,550 dependent upon qualifications, plus an excellent fringe benefit package. Application procedure: A letter of application, resume, transcripts, and names of three professional references forwarded to Becky Holthusen, Director of Human Resources, Northland Community and Technical College, 1101 Highway One East, Thief River Falls, MN 56701, by November 19, 1997.

Affirmative Action/Equal Opportunity Employer

Best Western HELP WANTED
Looking For Motivated Individuals. Flexible Hours.
DINING ROOM: Day & Evening Shifts, Waiters/Waitress & Hostess. Will Train. Mature Individuals Welcome
LOUNGE: Evening Waiter/Waitress
HOUSEKEEPING: Evening Shifts
MAINTANCE: Full -Time
NIGHT AUDITOR: Full -Time Or Part-Time
KITCHEN: Part-Time Dishwasher/Janitor
Pick Up Applications At The Front Desk Of The Best Western, Thief River Falls

POSITION OPENING
DIRECTOR VIOLENCE INTERVENTION PROJECT

JOB DESCRIPTION

Violence Intervention Project serves victims of domestic violence, sexual assault, and child abuse in seven counties in NW Minnesota. Position includes planning and administration of several agency programs, policies, and short and long range strategies, supervision and management of fifteen staff, management of day-to-day operations of Violence Intervention Project: annual planning, fiscal management; grantwriting and fund-raising; monitoring grant requirements and writing reports; monthly reports to VIP Board of Directors; public relations, networking and community education. Applicant must demonstrate non-profit management, fiscal, administrative and proposal writing skills in the area of battered women's and sexual assault programming. Must have experience in program planning, development, coordination, and evaluation; knowledge of women's issues specifically related to violence against women; and direct experience in providing advocacy to battered women and sexual assault victims. Full-time position with health benefits, vacation, and sick leave. Salary range: $33,000 - $38,000 DOE.

Deadline: Send cover letter, resume, and references to Personnel Committee, Violence Intervention Project, P.O. Box 96, Thief River Falls, MN 56701 by November 25.

Equal Opportunity Employer.

Help Wanted

HELP WANTED:
Applications are being accepted. Starting wages range from $6.10 to $8.40 per hour with timely increases and a bonus in December. No experience necessary. Apply at
NORTHERN PRIDE, Inc.
Nora & Pennington Ave.
Thief River Falls, MN 56701
Call 218-681-1201 For More Info.
E.O.E.

HOME HEALTH Aides- Riverview HomeCare is taking applications for Home Health Aides to provide private duty personal care services for a HomeCare patient in the Red Lake Falls area. Must be a Registered Nursing Assistant in Minnesota. This position involves an A.M. & P.M. visit totaling approximately 4-1/2 hours a day. We offer competitive wages and a great support team. If interested contact: Riverview Healthcare Association, Human Resources, 323 S. Minnesota, Crookston, MN 56716-1600, 218-281-9415. We are an equal opportunity employer. F2t90c

HELP WANTED- Opportunities available for motivated, dependable and caring individuals to provide care in a long term care setting. Full-time and part-time certified nurses assistant positions available at the Karlstad Healthcare Center, Karlstad, MN. Contact Shanda Kraulik, DON at 218-436-2101. KHC is an EOE. F2t90c

NUTRITION SERVICES Aide- Hillcrest Nursing Home has a part-time opening for a Nutrition Services Aide in our Nutrition Services (Dietary) Department. This position is for approximately 45 hours every two weeks including every other weekend. We offer a competitive wage and benefits. Applications can be obtained at: Hillcrest Nursing Home, 311 Broadway Ave., Red Lake Falls, MN 56750. 218-253-2157. F88tfc

HELP WANTED- Prairie Community Waivered Services need a mature person to work with a handicapped individual in Red Lake County for In-Home Support Service for approximately 6 hours per week in the afternoon. Starting wage is $8.75 per hour. Need a valid driver's license to drive to the home and out in the community. For further information, please contact Ann at 218-253-2148 or Pam at 218-253-4315. 6f92c

SOMEONE TO work on a dairy farm, 5-1/2 miles south of TRF. Please call 681-5020 or 964-5868. 90tfc

INSURANCE OFFICE staff person needed. Part-time flexible hours. Computer and people skills a must. Please pick up application at American Family Office in the Racquetball building. No phone calls please. 14t90c

PARTS PERSON
To work retail parts. Knowledge of farm equipment repair, air conditioning, hydraulics, automotive parts, and hardware. Computer skills helpful. This is a full-time position, benefits and salary based on experience. To apply please contact Cecil at 218-681-1423 or stop at Anderson Power and Equipment, Highway 1 and 59 North in Thief River Falls. A resume may be sent to Anderson Power and Equipment, Inc., P.O. Box 657, Thief River Falls, MN 56701

Daycare

LICENSED DAYCARE has openings for all ages. Crafts/toys, food program and lots of TLC. 681-8053. P4t92p

OPENINGS FOR all ages, day and evening hours, 681-6914, Tracy. P4t93p

LICENSED DAYCARE has openings. Food program. Preschool education. Safe caring environment. Fenced yard. 681-5063. 85tfc

LICENSED DAYCARE has openings for 2 year and up, open at 4:45 a.m. Food program. Call 681-5260. P4t81p

LICENSED CHILDCARE has openings, 5:30 a.m.-3:45 p.m. for ages 1-up. Children are treasured, nurtured, entertained and taught. Call Connie at 681-6716. 4t92c

For Rent

For Rent
DEC. 1 • 2-BDRM. APT.
GE Appliances, Air Conditioning, Paved Parking Lot, Car Plug-Ins, Laundry Facilities, Deposit Required
601 W. 13th St., Thief River Falls
681-2205

OFFICE SPACE for rent, approximately 380 sq. ft. in new professional building, 681-1565. 85tfc

FOR RENT- 2-bedroom upstairs apartment, $350/mo., all utilities paid except phone and cable, deposit and reference required, 681-8357. 68tfc

ONE-BEDROOM UPSTAIRS furnished apartment, heat and water furnished, no smoking or drinking, no pets, quiet person, off street parking. 681-2254. 90tfc

2-BEDROOM IN Countryside Trailer Court, available Nov. 1, $300/month, $200 deposit, no pets, 681-3565. P4t90p

SPACIOUS TWO-BEDROOM apartments. Clean and neat, new carpet and paint, dishwashers, garbage disposal, off-street parking, heat paid, available immediately, call 681-4054, if no answer leave a message. 76tfc

OFFICE SPACE FOR RENT
302 Third St. East
Thief River Falls, MN
Call 218-436-2121
Ask For Gwen!

For Rent

FURNISHED ROOMS FOR RENT
681-2845

ROOM FOR Rent- $200 plus deposit, utilities paid, no pets, no parties. Call 681-3942. P4t91p

APARTMENT FOR Rent- Nice, quiet building, heat furnished, washer/dryer, dishwasher, a/c, garbage disposal, 2-bedroom, 681-4529 after 6:00 or leave message. 6t91c

FOR RENT- Mobile home, east of TRF, new appliances, three stall garage, heated shop, $200 per month, call 681-1721. P4t91p

3-BEDROOM MOBILE home in country. 681-7434. P4t93p

FOR RENT- 2-bedroom mobile home on 10 acres one mile out, $250.00 plus utilities available now. 681-4736. 2t91p

FOR RENT- 3-bedroom mobile home, available immediately, no pets, deposits and references required. Call 681-6694. 2t90p

STORAGE UNITS FOR RENT IN TRF
Call For More Details
218-681-1861

ROOM FOR Rent- $175/mo., 681-2223 days and 681-2556 nights, ask for Cory. 2t91p

FOR RENT- Very nice small 2-bedroom, double garage, on north edge of town, on the river, 1-year lease required and references, rent $365.00, deposit $300.00. Ideal for single party or couple. Call Stan Gibson Realty, 681-4087. 89tfc

STORAGE, BOATS, CARS, RV'S, etc., Reasonable rates, you insure! 681-6803, leave message. 6tfc

FOR RENT- 2 bedroom mobile home in Countryside Trailer Court, available December 1, no pets, call 681-1858 or 681-0033. P4t92p

FOR RENT- Mobile home, 2-bedroom, (excellent condition), (no pets), 681-1858 or 681-0033. P4t93p

APARTMENTS IN Oklee, 1- and 2-bedroom, very clean, stove, fridge, laundry, excellent references a must. 218-694-6335. 55tfc

2 BEDROOM FURNISHED APARTMENT FOR RENT
Includes TV, washer/dryer, all furnishings. Deposit and references required.
LOCATED IN RED LAKE FALLS
CALL JOHN AT
1-800-645-5081
Days or
(218) 253-2071
Evenings

EFFICIENCY APARTMENT upstairs across from McDonalds in TRF, 465-4298 or 465-4312. 60tfc

ONE-BEDROOM APARTMENT, all utilities included, plug in for car, studio apartment, call 681-8723 or 681-5306. P4t90p

TWO-BEDROOM APARTMENT, HUD assisted, utilities included, no pets! Deposit/references required, 681-6767. 80tfc

2-BEDROOM IN Riverview Trailer Court, available Nov. 1, $300/month, $200 deposit, no pets. 681-3565. P4t90p

RETAIL/COMMERCIAL SPACE for rent, uptown location, 1,700 sq. ft. plus storage area, heat and water paid, call 681-3045. 84tfc

OFFICE SPACE FOR RENT
Approximately 1,000 Square Feet, Handicapped Accessible. Across From Hugo's.
Call **681-4324**
Ram Building Systems

MOBILE HOME, 2-bedroom, very clean, W/D, lease, no pets, non-HUD, open Nov. 1, 681-5747. 66tfc

SMALL ONE-BEDROOM house, $275.00 plus utilities, no pets. Reference/deposit required. 681-8797. 69tfc

FOR RENT- Small store located at 114 3rd Street East; one-bedroom apartment, heat and water paid for by owners, available on 11-1-97 or before; one efficiency apartment, utilities paid for by owners, available now; one efficiency apartment, available on 11-1-97, heat and water paid for by owners, call 218-681-4957. 87tfc

ARCTIC EMPLOYEES
Take advantage of our low, low rental rates–new building–never occupied.
1-Br. $348.00
2-Br. $416.00
3-Br. $478.00
Open House Sundays 12 to 5 p.m.
Call 253-4352 • RED LAKE FALLS

LARGE 1-BEDROOM apartment, heat and utilities paid, no pets, 1-year lease, references and deposit, 681-2883. P4t92p

FOR RENT- 2-bedroom apartment with attached garage, all utilities paid, $350/mo. Call 463-0338. 68tfc

AVAILABLE NOV. 1st, two-bedroom mobile home. Call 681-8069. P4t90p

OFFICE AND/OR shop space available immediately, 1st month's rent free with lease, 681-1070. P4t93p

For Rent

SUMMERFIELD PLACE- New in Thief River Falls. Beautiful spacious senior apartment. 55+ one, one plus den and two bedrooms starting at $545. Washer and dryer, balcony, call entry system, heat paid by management, heated underground parking available. Call for a private tour, 1-800-594-6093, 215 Ninth Street East, Thief River Falls, Minnesota. F66tfc

FOR RENT
2 BEDROOM APARTMENT
CAR PLUG-IN
LAUNDRY FACILITIES
NO PETS
COUNTRY ACRES APARTMENTS
THIEF RIVER FALLS, MN
(218) 681-3370

Business Opportunities

HAIR SALON for sale in Warren. Owner retiring. Call 218-745-4811 or 218-745-5365 after 8 p.m. 4t90c

START YOUR own business, part-time, 24 snack candy vending machines, $2,600.00 everything, 523-3941 or 745-4001. P8t95p

EARN THOUSANDS processing mail. Rush $2.00 and self-addressed, stamped envelope to: Thom, PO Box 153, Erskine, MN 56535. P8t65p

Card of Thanks

CARD OF THANKS

A note of thanks to everyone who remembered me before, during and after my hospital stay in Rochester, MN. The prayers, gifts, cards, phone calls, flowers and food brought to our home was greatly appreciated. To my co-workers a special thank you for all your support. As for my family and Dale, I want to say thank you for all you have done. You give me the strength I need to get through this ordeal. Many, I cannot find the right words to express how I feel, so I will simply say "Thank You" for everything and especially for being there for me. Thanks again to all of you for caring. Your thoughtfulness will be remembered always!

Connie Prickett
1t90c

Notices

PUBLIC NOTICE

Regular board meeting for Excel Township will be Monday, November 10, at 7:30 p.m.

Joe Oso, clerk



To Assure Your Weekly Delivery of the Northern Watch in the upcoming months, please remove snow from around the tube.

Also, now is the time to make repairs and to make sure your tube is up and right next to your mailbox.

Thanks!
NORTHERN WATCH
324 Main Ave. N.
Thief River Falls, MN
681-4450

$500 REWARD offered to the person providing information that leads to the recovery and return of 16 head of lost yearling cattle, (mixed colors, breeds and some with frozen tails), or to the arrest and conviction of the person or persons taking the cattle for cattle rustling. Contact Joe Weluklevicz at 218-843-3531 or the Kittson County Sheriff's Office, 218-843-3535. PF4t90p

ST. JUDE'S NOVENA

May the Sacred Heart of Jesus be adored, glorified, loved and preserved throughout the world now and forever. Sacred Heart of Jesus, have mercy on us. St. Jude, worker of miracles, pray for us. St. Jude, helper of the helpless, pray for us. Say this prayer 9 times a day. On the 8th day your prayers will be answered. It has never been known to fail. Publication must be promised. 1t90p

Wanted to Rent

WANT TO RENT: CAR SPACE
FOR WINTER MONTHS
CALL 681-2205

Mobile Homes

ADD THIS UP..
• QUALITY HOUSING
• AFFORDABILITY
• ON THE SPOT FINANCING
ATLANTIC & DUTCH HOUSING
SUPERIOR HOMES
Website Address http://members.aol.com/suprhoms
of Grand Forks
1801 N. Washington St.
Open 10-5 p.m. Mon.-Sat.
701-775-3542

MOBILE HOME for sale/rent- 3-bedroom, 1-1/2 bath, fireplace, $15,000/o.b.o., leave message, 681-4016. P4t91p

FOR SALE- 1997 Homark 16x66, 2 bedroom mobile home, phone 218-681-7098, leave message if no answer. P4t91p

FOR SALE- 14x70 Holly Park mobile home needs minor work. Call owner, 218-681-3848. 79tfc

1973 14X70 trailer house, 3 bedrooms, 1-1/2 baths, central air, call 253-2894. P6t92p

1974 14X70 Peerless mobile home with skirting 3-bedroom, 1-1/2 bath, A/C, new plumbing, excellent condition, asking $4,800.00. Call Ken 218-437-8305 or 218-437-6678 in Argyle, MN. P4t90p

1970 ROLLOHOME, 3-bedroom, 12x68, brand new tung/groove notty pine walls in living room, located in Karlstad. Call 681-3177 or 681-1289 after 8:00 p.m. F4t94c

FOR SALE- 14x70 Fleetwood mobile home, new vinyl siding, new doors, newly remodeled inside. Call 218-674-4473 after 6 p.m. P4t91p

FOR SALE- 14x70 3-bedroom mobile home on 100x200' lot on Rainy River at Baudette, MN. Call 701-775-7815. 17tfc

☆NEED A GIFT for that hard to buy for person? How about a gift subscription to The Times, 324 Main Avenue North, TRF, 681-4450.

MUST SELL- 14x60 2-bedroom mobile home with 8x8 entry, must see to appreciate, 218-265-2869 evenings. P4t92p

FOR SALE- 12x53 mobile home, needs minor work, good for hunting cabin, $1,500.00/o.b.o. Call 218-463-2182 or 218-386-1568. F2t90p

Pets

MALE COCKER Spaniel, 9 weeks, buff, purebred, shots; 8-month female, buff/black, $50, 218-465-4359. 1t90p

AKC POMERANIAN, male pups, 1 black, 1 sable, ready Nov. 14, will be small, 425-7589. 1t90p

FOR SALE- Collie pups, $50.00, in Karlstad area, 3 males left, 218-779-6145 or 779-7674. PF5t96p

GIVE AWAY- One Shepherd/Chow cross, one Husky/Lab cross and five adorable kittens, (two fluffy orange, two black, one calico), 523-4811 and leave message. 2t91p

AKC BOXER puppy, male, 2 months old, 1st shots, call after 6 p.m., 681-1022. P4t03p

FOR SALE- Baby zebra finches, $16.00 each. Call 681-4076 after 5:00 p.m. 2t90p

AKC GERMAN Shephard pups, $100 and $150 or will barter for firewood or hay. Shots, wormed, family raised, 425-3818. P4t91p

TO GIVE away- 2 kittens, call 681-1025 after 4:00 p.m. P4t93p

FOR SALE- Collie pups, $50, Karlstad area, 3 males left, 218-779-6145 or 218-779-7674. 4t91c

GIVE AWAY- Charcoal colored and black, blue-eyed kittens, 2 are fluffy and 3 have white paws and tuxedo markings, 478-3093. F2t90p

ROYAL PET grooming and supplies, certified groomer, just cross over Longs Bridge, first right, second left, Thief River Falls, call 681-8311. 92tfc

GIVE AWAY- Mixed breed puppies, used to being outside. Two male, one female, very cute and good with kids, medium size, call 681-6364. P5t93p

FOR SALE- 8-month-old purebred Dalmation, $50.00/o.b.o. Must sell before its too cold! Call 874-2401. 1t90p

AMERICAN ESKIMO puppies- Ready to go in 2 weeks, 681-7208. P4t90p

FREE TO a good home, cute, adorable puppies, 3/4 Blue Heeler. Call after 4:00 p.m., 294-8476. 3t92p

THEO MAR KENNELS
GRADUATE OF THE ACADEMY OF DOG GROOMING, ST. PETERSBURG, FL
• Two Groomers • Loving And Gentle Attention For Your Pets • Clipping, Bathing And Flea & Tick Dips • Nail Trimming • Ear, Teeth And Anal Gland Cleaning • Boarding For Our Customers' Pets • 20 Yrs. Experience
Call For An Appointment
218-449-3575
Located 10 Miles North Of Thief River Falls On Hwy 59 1/2 Mile East On Co. Rd. #17

Real Estate

LAKESHORE HOME FOR SALE BY OWNER- At Sandy Shores east of Long Pt., 4-year-old, 3-bedroom, 2-bath, year around living, many extras, 218-783-5691. 44tfc

LAND FOR SALE
200 Acres located in SW 1/4 of Section 26 and NE 1/4 NE 1/4 of Section 35 of Richardville Township of Kittson County, MN. Approximately 95 Acres re-enrolled in CRP through 2007. Another 25 Acres may be eligible for the RIM program. Written offers will be accepted until December 1st. Submit your offer to Joanne Quinar, P.O. Box 207, Lancaster, MN 56735.
Call 602-984-4042 or 218-874-3443.

THE CLASSIFIEDS – THE CLASSIFIEDS – THE CLASSIFIEDS – THE CLASSIFIEDS

Real Estate

ISOLATED HUNTING land for sale- 40 acres and 80 acres located in Marshall County, NW of Thief River Falls, MN. 40 acres priced at $4,000.00. 80 acres priced at $12,000.00. To buy or sell farms, contact Phelps Farm Sales, PO Box 501, Brainerd, MN 56401. Phone 218-829-1821. 4t90c

FOR SALE- Newly remodeled 3 bedroom home with furnace and air conditioner, all new windows, new siding, large kitchen with new cupboards. Remodeled basement. 2 stall garage. Call 681-6585 after 5 p.m. for more information.

FOR SALE- 20 acres 8 miles south 1 mile west of Arctic, 68x170 dairy barn, 70x75 Hansorr silo loafing shed, Wells trees. Call owner, 218-681-3848. 79tfc

RIVER HOME for sale- 324 Red Lake Blvd. 3 bedrooms upstairs with full bath/steamer also, 3/4-bathroom main floor, remodeled older home with many extras. 681-6572. 83tfc

FOR SALE- Real estate with or without contents in city of Middle River, lots 1, 2 and 3 block 14 Park add. House with 3 lots and double car garage. Please contact Clayton Troskey, 218-222-3511 or 222-3751 or 681-6085. PF4t92p

#1686 FOR Sale- Must sell! 4-bedroom country home with shop/garage and large steel barn on 10 acres. Sollie Realty, Fosston, MN 56542, 218-435-1525. Equal Housing Opportunity. 1t90c

HAVE CASH buyers for land with new or extended CRP contracts. For sale- 160 acres in section 25, Kratka Township, Pennington County $50,000. 160 acres in section 16, Rocksbury Township, Pennington County, $40,000. 40 acres with old fixer-up buildings in section 7, Lambert Township, Red Lake County, $20,000. 400 acres in Huss Township, Roseau County, $200 per acre (will divide). Norm Anderson Realty, 1602 East Greenwood, Thief River Falls, MN 56701, phone 218-681-2320, fax 218-681-0409. Selling farms in NW Minnesota since 1969. 80tfc

FOR SALE/RENT- With option to buy, 2-bedroom house in St. Hilaire, new carpet, paint and furnace, good terms. 218-380-2959. F2t92c

FOR SALE- Move-in ready, 1979 Marshfield 14x80 mobile home on privately owned lot. Two bedrooms, 2-bath with attached breezeway and insulated double car garage, fenced-in dog pen with storage shed. Must see to appreciate. Call 681-2071, leave message. P4t92p

FOR SALE- 80 acre hobby farm, 1-1/2 story, 3 bedroom house, 40x80 metal building, 1-car garage, 2 3,000 bu. bins and barn, near Viking, 73 acres tillable, $55,000, 218-634-2780, Northland Woods and Water, agent, Francine Fish.

FOR SALE- 480 acres good farmland, well drained, located NW of Goodridge. For more information contact Arvid Sevald Real Estate, Fertile, MN. 218-945-6706. P4t92p

FOR SALE- In Warren, cozy 3-bedroom with 2 covered porches, 220' lot with detached garage. No flood problem. $44,500 but negotiable. Call John or Steve at the Ken Nelson Agency in Warren, 218-745-5313. P5t90p

LOTS FOR Sale- 100x200' on Rainy River at Baudette, MN. Call 701-775-7815. 17tfc

473 ACRES with/without buildings, six miles east of TRF, 1-303-538-0124 evenings. P8t95p

FOR SALE or rent- 180x50' dock height warehouse with attached 50x40' office. Will rent separately, call 964-5252.

FOR SALE- One bedroom house and garage on 1 acre of land, house quite modern, good hunting area at Jack Pines, 0 3/4 miles NE of Fourtown, call after 6:00 p.m., 294-6342. 8t96c

HOUSE FOR Sale- Totally renovated and updated, 4-bedroom, 2 full baths, 1-1/2 story, new furnace, permanent siding, fully appliance, double garage and patio, mint condition, $89,900. First-time home buyers welcome. Call for appointment, 681-2402. 2t00p

FOR SALE- SW1/4 Section 10, Township 153N Rg. 41W (Kratka Township) (100 acres more or less). Located 2-1/2 miles SW of Kratka Bridge. Price is $48,000.00. For more information, contact Phelps Farm Sales, PO Box 501, Brainerd, MN 56401. Phone or fax 218-829-1821. To buy or sell farms contact Phelps Farm Sales. 4t90c

160 ACRE/FARMSITE- 8-1/2 miles north of Oklee, 1/2 mile west on Pennington County line. Will consider all offers, will accept highest bid. Days 1-319-362-8404, evenings 319-286-0722. PF8t94p

FOR SALE- 6-acre building site with beautiful house and outbuildings, 8 miles north of Mentor, MN, on county 12 and 1/2 mile east or 1 mile south and 1/2 mile east of Terrebonne, MN. Phone 218-253-4991, if no answer call 658-581-0042.

REAL ESTATE FOR SALE
160 Acres. 140 Tillable. NE of Oklee $295/Acreage
915 Acres Mostly Tillable, 1 Year Left On CRP, Strandquist Area
New Listing Remember the big bad wolf? The wind can blow and blow and you don't even hear it inside this solidly built 36'x60' brick home. Features 4 large bedrooms, formal dining room, 35' living room all included in this spacious 2,160 sq. ft. home. Many outbuildings including detached 16x28 garage, 26'x45' insulated shop, 40'x70' quonset, 34'x40' steel building. All on 10 beautiful acres, just off tar road 11 miles from Thief River Falls.
$69,500.00 • Owner/Agent
Many Others To Choose From Up To 1,000 Acres
160 Acres CRP Plummer Area.
Call **NORTHLAND REALTY FARM SALES**
For All Your Rural Property Needs. We Know Our Real Estate Business & Appreciate Yours
(218)-681-6036

Household Goods

RICK'S APPLIANCE



15 Years Experience
All Work Guaranteed Parts & Labor
Factory Authorized Service On Most Major Brands
For Service Call
681-2263 or 1-800-360-2263
In Home or Shop Service

MAGIC CHEF dishwasher, 7 years, white, $50.00, Holpoint range, 12 years, 3-burner, $50.00. 253-2676. 1t90p

DESK, 48" wide, 17" deep, dark stained ash with seven drawers, good shape, $70. 681-5129. 1t90p

FOR SALE- Floral sofa/sleeper, mahogany dining room table (opens to seat 12), 4 chairs, small white kitchen table. All in good condition. Call 843-3539 (Hallock). 2t91p

KENMORE WASHER/DRYER set, $300, dryer, $125, serviced and guaranteed. 664-5774 evenings and weekends. 2t90c

FOR SALE- Sears Kenmore portable dishwasher, 1-1/2 years old. Also have Sears Kenmore vacuum cleaner, 218-465-4651. P4t92p

FOR SALE- Excellent condition, beige with oak trim, sleeper sofa and matching loveseat, $400 or best offer. Call 218-424-8291. 1t90p

FOR SALE- Bedroom set with twin bed and mattress, dresser, nightstand and desk. Also, two pair of drapes, 96"x52" and 140"x82", call 681-2898. 2t90p

PHILCO REFRIGERATOR for sale, guaranteed working for $35.00, 268-4318. 1t90p

FOR SALE- Maytag portable clothes washer, excellent condition, phone Ruth Strandberg at 745-5755. 1t90p

ELECTRIC STOVE, Frigidaire, green, 30", excellent condition, $125.00/o.b.o., call 218-563-2206. 64tfe

UPRIGHT FREEZER, good condition, $75.00, king-size waterbed mattress and heating pad, (solid state), 2 months old, $80.00. Wanted to buy- 32" aluminum storm door. Call 681-3707 evenings or leave message. 1t90p

GE WASHER and dryer pair, older model, good condition, green, $50.00, mattress and box spring set, full-size, $20.00, 681-6294. P4t92p

YOU CAN BEAT AN EGG, YOU CAN BEAT A DRUM; YOU CAN'T BEAT OUR DEALS!
Sutton's Carpet Warehouse
Bagley • (218) 694-6181

Custom Services

YOUR INDEPENDENT HERBALIFE DISTRIBUTOR
FOR PRODUCTS CALL
218-597-2774

WILL DO your Thanksgiving cooking and baking for you. Call 681-5462. P8t94p

SEWING MACHINES repaired in your home, call Earl at 964-5763. F64tfc

WILL DO small carpentry and sheetrock jobs, please call 567-2768. F2t90p

SNOW! REMOVAL *Big or Small*
Equipment Used:
Pay Loader, Large Tractor Snowblower, And 25 Ft. End Dump Truck
CALL 218-681-2615

SIDEWALKS, DRIVEWAYS, no matter how big or small. Call Mark for all your snow removal needs at 681-8008. PF4t96p

☆TELEPHONE MESSAGE PADS- 100 sheets per pad, 85 cents per pad, $4.25 for five pads. Available at The Times, 324 Main Avenue North, Thief River Falls.

BANKRUPTCY
Chapter 7: **$300**
DIVORCE
Uncontested: **$250**
OMDAHL LAW OFFICE
1-800-450-6040

MEYER CONSTRUCTION- Building and remodeling, for free estimates call Tim at 681-5465. 8t05c

SNOW REMOVAL
• Driveways • Sidewalks
• Parking Lot • Farmyards
Call 681-5409
or leave message
Clip & Save This Ad

MUSIC LESSONS
Piano, Voice, Guitar, Violin, Viola
Vi Barr • Call 681-8520

Miscellaneous

FOR SALE- Super single waterbed frame and headboard, $50.00. Also, queen-size waterbed mattress and heater, $25.00, 874-2401. 1t90p

Miscellaneous

FOR SALE- Electric motors, 1/4 h.p. to 7-1/2 h.p. Sun us for all your electric motor needs. Final Supply. Call 681-2850. 47tfc

FOR SALE- One used indoor wood furnace in good condition and about 6 cords of mixed wood, cut and split. Call 218-687-4473. F2t92p

LUMBER FOR Sale- Limited supply of beautiful pine and popple, 8 ft. board paneling. Call Carlson Lumber, 425-7566. PF4t96p

GAS AND WOODBURNING FIREPLACES and Stoves. Many brands available. HEAT-N-GLO, KOZY HEAT, EARTH STOVE, NAPOLEON, MAJESTIC, VERMONT CASTING. Also masonry fireplaces, wood-oil furnaces. Guaranteed LOWEST PRICES. Financing. 1-800-446-4043. Mahnomen. 67tfc

Saw Mill
Portable Bandmill,
Will Cut By Hour;
Bd. Ft. Shares
30" Dia. to 21-Ft. Long
Your Place Or Mine
That Saw Mill Guy...
218-253-2936 or 2009

368 WINCHESTER model 100, $450.00. 213 Winchester model 100, $550.00. Savage 300 Win. Magnum, antiques, red depression glass, grey enamelware, crocks, jugs, butter churns, coffee grinders, lamps, pictures, oak round table, chairs, cupboard. 463-3823. PF4t92p

WOODMASTER
Hot Water Outdoor Wood Furnace
Heat your Home, Shop, Barn, Greenhouse, Etc. quoted by Engineers as the number one in strength, efficiency and over all design, easy winter installation
Stoves Available Today Call Toll Free
1-800-932-3629 or 218-253-4328
NORTHWEST MANUFACTURING INC.
Red Lake Falls, MN 56750

ANTIQUES, COLLECTABLES, 10-ft. x8-ft. oriental rug, ivory with peach, green, dry cleaned, $35.00, oak kitchen cupboard with metal flour bin, $450.00, camel back trunk, $75.00, copper boiler, $30.00, cut glass, silver plate, enamelware, 25-year-old Avon, coffee grinder, $25.00, 463-3823. 1t90p

FOR SALE- NordicTrack exercise machine called Nordic Rider, make a great Christmas gift. Phone 874-8212, evenings. P4t93p

FOLTZ BUILDINGS. Your post frame building experts. Insulated shops/garages, commercial/industrial, machinery storage, horse/cattle barns. Call 1-800-255-9981. F15tfc

FOR SALE- 40' snow blower attachment for lawn tractor with tire chains and weights; 30-30 Marlin lever action rifle. Call 253-4196 after 5:00 p.m. 1t90p

FOR SALE- Knipco 63,000 BTU heater, $75.00, phone 218-674-4333. 1t90p

ANTIQUES, GIFTS, gourmet food/candy, Nicholas Collections, mini-mall in Crookston, MN. Over 35 merchants in one location. 8,000 sq. ft. of treasures. Christmas open house, Nov. 20-22. 218-281-6116. PF4t94p

COLLECTORS- WE still have a few copies of The Times Centennial edition available. $1.00 per copy. The Times, 324 Main Ave. N., Thief River Falls, MN 56701. 34tfc

FOR SALE- Men's XL Arctic Cat snow pants, excellent shape. Call 681-3621, leave message. 8t96c

15 USED office chairs, 4 used metal desks, 10 used 30-inch electric stoves, 8 used fridges and lots more. Ouist's Trading Post, downtown Crookston. P4t00p

FOR SALE- 300 Savage, excellent condition, 33 pieces pink depression, all matching pattern, call 218-449-4235. 2t91p

ELIMINATE HIGH HEATING costs with a Stainless Steel outdoor woodburning furnace. Heats multiple buildings. Big savings on early orders. Financing available. GUARANTEED LOWEST PRICES. 1-800-446-4043, Mahnomen. 50tfc

WANTED- Leather snowcalling bibs, either women's large or men's medium. For Sale- Pickup topper in excellent condition, call 210-425-7807, leave message. 1t00p

GUARANTEED LOWEST prices- Laptops and computers, all makes and models. Call today for quote, 218-280-2373 SSI. PF10t3p

LAST CHANCE!! Huge savings on 3 Arch Type Steel Buildings Pre Packaged for State Fairs. Never assembled. Immediate shipping. Free freight. 20x26, 25x30. Call immediately!! 1-800-222-6335. P4t00p

WINDSHIELD REPAIR- Stone chips, small breaks, approx. 10% replacement cost. Most insurance companies waive deductible. For free estimates call 681-4233, Anderson Windshield Repair. NM2-6tfc

PENTIUM COMPUTERS $1,450.00!! P150MHz, 16MB RAM, 2GB hard drive, 24X CD-ROM, 14" color monitor, floppy drive, 2MB Video RAM, Windows 95, stereo speakers, keyboard, mouse, Mid tower case, 2-year Parts and Labor warranty, 218-280-2373 SSI. P4t90p

QUALITY REBUILT ENGINES Starting at $795. 12 month/12,000 mile warranty w/exch. on rebuildable core. Installations and towing available. Don's Machine Shop, Fosston, MN, 800-448-1518. 17tfc

☆RUBBER STAMPS available at The Times. Self-inking or standard. The Times, 324 Main Avenue North, Thief River Falls, 681-4450.

FOR SALE
4-1/2 yd. Ashland Scraper & Square & Round Straw Bales
681-4028

Situation Wanted

BASEMENT LEAKING WALLS BOWING
• Beaver System
• Drain Tile System
- No Digging Up Yard -
• Basement Walls Straightened
• FHA Financing Available
• Over 30 Years of Service
Basement Water Controlled
1-800-348-6247 or 701-775-1001

AVOID BANKRUPTCY- Free debt consolidation apps. 1-800-619-1092. Budget Credit Corp. 19t101p

WILL LEVEL floors and repair basement walls. 20 years experience, call evenings, 681-3921. 61tfc

EXPERIENCED OPERATOR
• Excavation
• Ponds • Dikes
• Lagoons
• Landscaping
• Clearing
DAN CONSTRUCTION
(218) 222-3790 • Middle River

WILL DO snowblowing driveway and walk area $10. City residences only. 681-6914, Jeff. P4t93p

WANTED- 49 overweight people need to lose weight and earn extra income, call 1-800-600-5403. PF10t92p

JACOBSON'S SNOW REMOVAL
• Sidewalks
• Parking Lots
• Driveways
• Farmyards
Please Call. We Want You!
Call 681-2634 ask for Adam or 681-1106 ask for Curtis

INTERIOR PAINTING- Experienced, guaranteed work, references available, free estimates, reasonable rates, call 681-6624. P4t90p

WANTED- Person heading to Arizona that could pull/haul two snowmobiles with/without trailer, around Nov. 1-15th. Contact Randy at RV Sports, 681-1007. 1t90c

FOR ALL YOUR
Repair Needs
• Chain Saws • Snowmobiles
• Snow Blowers • Outboards
• Inboards & I.O. Drives • All Small Engines
• Lawn Mowers & Riders
NORM'S REPAIR
• SALES & SERVICE • SKIDOO SNOWMOBILES
1207 N. Duluth Thief River Falls
681-3346

Snowmobiles

ski-doo
MOST '98's IN STOCK
1997 CARRYOVERS: SLE, ELT, E & S Close Out Prices!!
USED SKI-DOO's '97's FIII, Z, MXZ, FAN '96's FIII, MXZ583, 670 FAN
SALES & SERVICE PARTS & CLOTHING
S & J SPORTS, INC.
1-800-654-8114 • Greenbush, MN

1995 XLT Polaris, 1,100 miles, $3,400. 1997 Polaris Indy 500, 650 miles, $3,800, mint condition, Roseau, MN 218-463-1501. P4t90p

GREAT SELECTION of late model Arctic Cats. Great family models too! Reserve your new 1998 before your model runs out! RV Sports, TRF, 681-1007. 1t90c

1998 XCR 600, mint condition, average miles, many extras, call 218-745-5060, leave message. P4t93p

'85 XLT, 3,700 miles, 218-437-6638 before 6:00, after 6:00 218-437-8439. PF4t94p

FOR SALE- 1988 Wildcat 650, runs great, new chain and sprockets, good skis and clutches, hood needs work, $1,200. Call 218-435-6407. 2t01p

FOR SALE
•1995 Polaris 500 Indy
•1992 Yamaha Exciter 570 cc with Electric Start
Both Sleds are Very Nice
Call 218-681-2615

Snowmobiles

96 XCR 440, studs, carbides, clutched, extras, sold with cover delivered, $3,900.00 o.b.o. 681-8808. P4t93p

1980 POLARIS TX 340, 2,300 miles, bought new, excellent condition, barn shedded since new, 681-3638. F2t90p

1997 440 ZR, excellent condition, low miles, $4,500.00. 681-2731 after 6:00 p.m. P4t92p

1995 COUGAR, 2-up, electric start, reverse, cover, only 250 miles, $3,300, call 681-5841. P4t93p

FOR SALE- 1996 Arctic Cat Cougar 2,500 miles, studs, carbides and cover, $3,700.00/o.b.o., 253-2312. 1t90p

POLARIS INDY 600, '81, lots of new parts, low miles, motor lowered, tuned pipes, 681-2266. 1t90p

1993 EXT 580 Mountain Cat, high wind shield, less than 3,000 miles. Excellent! 218-745-5273 after 6 p.m. PF4t90p

1996 COUGAR, 1,500 miles, $3,200.00, cover, belt. 1996 Wildcat Touring 700 EFI, warranty, 800 miles, $1,700.00. 681-6530. Retired, going south. P4t93p

FOR SALE- 1991 Arctic Cat EXT, 530cc LC, excellent condition, very low miles, 681-1651. P1t90p

GREAT STARTER sleds, two 1983 Indys, low miles, $2,500 for both or $1,400 each. Also, 1984 F-150 4x4, 5 speed, $2,000. 218-574-2200 or 681-4949 ext. 22. 1t90p

FOR SALE- 95 ZR 580 EFI, plastic skis, 97 Arctic clutch, snap lights, screen kit and more, very nice! $3,150.00. 218-681-6625. P1t93p

96 ZR 580 EFI, 700 miles, TSL suspension, power clip, other extras, call evenings 681-8155. 1t90p

FOR SALE- 1981 Arctic Jag 440 AFS excellent condition, 218-597-3152. 1t90p

FOR SALE- '97 ZR 580 EFI, battery, less plastic skis, screen kit, skid plate and much more, 1,400 miles, very nice and still on warranty, $4,650.00, 681-6625. P4t92p

FOR SALE- 1997 Polaris 440 XC, 2,000 miles, excellent condition, asking $4,000.00 o.b.o. Call 681-3176 weekends. 67tfc

1994 ZR 440, new clutch, extras, $2,950.00. 1996 XLT Special, extras, $3,750.00. 2 place trailer, $650.00. 681-4519. P4t91p

ATTENTION ARTCO employees- Reserve your '98 Arctic Cat while supply lasts. Stop by for program details. RV Sports, Inc. 1t90c

'97 ZR 440 and '95 ZR 440, 1,050 miles, mint condition, never raced, $4,300 and $3,000/o.b.o., 681-2194, please leave message. PF4t92p

Campers/ RVs

FOR SALE- 1969 Chevy bus converted into camper, call 681-7599. 4t90c

1991 25-FT. 5th wheel Prowler camper, like new, call 218-745-4087 after 3 p.m. 88tfc

• CUT OUT AND SAVE •
Call 964-5237 For...
READY MIX CONCRETE, SAND & GRAVEL.
We Have Heated Ready Mix For Year Around Jobs.
For Saturday Delivery Of Ready Mix Call Friday
RADIO DISPATCHED TRUCKS
NO JOB TOO BIG OR TOO SMALL!
CONCRETE INC.
St. Hilaire, MN

Galaxie Auto and Camper Sales
Hwy. 59 South, Thief River Falls, MN 56701
SALE SALE (218) 681-7093 SALE SALE
CLEARANCE SALE! WE NEED ROOM FOR '98's
WE INSTALL HITCHES, BRAKE CONTROLS, WIRING; WE REPAIR ROOFS, SIDES, REFRIGERATORS, HEATERS, FURNACES, PLUMBING & WASTE TANKS!
Shasta Fifth Wheel Lengths from 23' to 32'
Shasta Travel Trailers Lengths from 21' to 34'
Salem — Viking & Campfite Lengths From 17' to 27' — Sierra
DIRECT FROM FACTORY TO YOU!
Cargo Mate Trailers
3-Year Limited Warranty
4' x 6' 7' x 10'
6' x 8' 7' x 14'
5' x 10' 7' x 16'
6' x 10' 8' x 16'
6' x 12' 8' x 24'
8x24 Snowmobile Trailer Enclosed!



WE'LL CUSTOM BUILD ANY SIZE!
WE WON'T BE UNDERSOLD!!
UNITS ON HAND
1982 ELDORADO MINI MOTOR HOME 24'
1982 TERRY 32' TRAVEL TRAILER
1997 VIKING POP-UP TENT TRAILER

ARCTIC CAT • ARCTIC CAT • ARCTIC CAT • ARCTIC
PRE-CHRISTMAS SALE
NEW SNOWMOBILE OVERSTOCK



JAG DLX 340 $3,160
JAG 440 $3,668
Z440 $3,918
COUGAR $4,244
COUGAR DLX $4,990
EXT EFI $5,019
EXT EFI DLX $5,675
EXT TRIPLE $5,511
ZRT 600 $5,962
PRESEASON CHECK UP ON ALL SNOWMOBLES CALL FOR DETAILS
WE SERVICE WHAT WE SELL!!
ALL SLEDS ARE NET, NO TRADE WITH LEU OF CAT CASH, PRICES ARE GOOD UNTIL 11-22-97.
HAMM'S REPAIR
109 Fletcher Ave. E. Warren, MN
218-745-4298 or 1-800-889-5967
WE ACCEPT WARREN CHRISTMAS CASH

AUCTION SALE

LOCATION: North Edge of St. Hilaire, MN, Jct. of Hwy. #32 and #21.

Nov. 3rd - Cancelled!

RESCHEDULED!!

TRUCKS
SKID STEER
TRACTORS & LOADERS
ROW CROP EQUIPMENT • TILLAGE EQUIPMENT
HARVEST EQUIPMENT • HAYING EQUIPMENT • OTHER EQUIPMENT

TUESDAY, NOV. 11, 1997
11 A.M.

MULTI-PARTY OWNERS
For More Information PHONE 218-964-5548

MICK RAPACZ AUCTIONEERS

RON McKERCHER AUCTIONEERS

NORTHWEST POWER SYSTEMS

Factory Authorized Deisel Pump and Turbocharger Service

AMBAC
BOSCH Authorized Service
STANADYNE
Lucas CAV
ZEXEL ADS
NIPPONDENSO
Also Cummins and 3208 Cat

Repairs, Exchange, and New
- Pumps
- Injectors
- Nozzles
- Turbochargers
- Glow Plugs and Controllers
- Diesel Fuel Additives
- Donaldson Fuel Filters
- Drive In Service Also Available

NORTHWEST POWER SYSTEMS, INC.
204 Atlantic Avenue
Thief River Falls, MN 56701
www.northwest-power-system.com Email: npa@northwest-power-system.com
218-681-5282 800-570-5282

AUCTION

SATURDAY, NOV. 15 ◊ 10:00 a.m.
NATIONAL GUARD AMORY ◊ CROOKSTON, MN

HOUSEHOLD, FURNITURE & APPLIANCES
China Closet
(2) Dinette Table w/6 Chairs
Sharp Carousel Microwave
Singer Cabinet Sewing Machine w/Bench
Sofa, Recliner
Occasional Chairs
End Tables
17 cu. ft. Whirlpool Chest Freezer
Whirlpool Thin Twin Washer & Dryer (apartment size)
3-pc Bedroom Set
Double Bed
Chest of Drawers
Night Stands
Sm. Wood Desk w/Chair
Maytag Wringer Washer, Double Laundry Tub
(2) Roll a-ways, Bedding
Sm. Kitchen Appliances
Glassware, China, Stoneware
Bakeware, Cookware, Flatware
Magnovox Console Color TV
Lamps, Lamp Tables

ANTIQUE & COLLECTIBLE
Brunswick Phonograph (hand crank)
Wood Cabinet, Book Shelf
Wood Rocker
Coffee Grinder, Cookbooks
Travelers Trunk
Tin Bread Box, Lantern
Quilts, Other Handwork
Costume Jewelry
Picture Albums
Wood Chairs, Wood Trunks
Lg. Wicker Laundry Basket
China, Glassware
Melmac, Enamelware

SHOP, LAWN & GARDEN
Wards 8-hp. Snow Blower, 2 stage
Lawn-Boy Push Mower
Homelite Chain Saw
1/2 hp. Electric Motor
Bench Grinder, 1/2" Drill
Fertilizer Spreader
Weed Eater
Stepladders
Hand Tools

Katherine Johnson Estate, Owner

Curt Onstad, Auctioneer MN License: #60-50
Onstad Auctions 1406 N. Front St., Crookston, MN 56716 (218) 281-6460

AUCTION

Sat., Nov. 15, 1997 - 11:00 a.m.

BEMIDJI, MN
DIRECTIONS: From Bemidji: 2 miles West on Hwy. #2 to Northern Inn. Then South 1.2 miles on Co. #11. Follow Signs!

"AUCTIONEER'S NOTE" A complete, Absolute dispersal of this trucking business. ...

Phone bids welcome if unable to attend!

Northern Relay Inc.

Schulke Auction Service
NORTHSTAR AUCTIONEERS & REAL ESTATE AUCTION CO.
Randy Black—218-686-2240, Bemidji, MN—04-28
Morris Vacura—Bill Schulke

THE CLASSIFIEDS – THE CLASSIFIEDS

Livestock

FOR SALE- PB Simm bulls solid red proven herd bulls reasonable, 218 874-3243 Newfolden P4192p

1-1/2 YEAR Black Angus/Limousin heifer, 698-4650 1190p

FOR SALE- Holstein heifers due Nov 20 Dec 8 bred AI, 218 698-4632

FOR SALE- 3-year old purebred Charolais bull, phone 253 2312 1190p

Livestock

FOR SALE- Open Gelbvieh Hereford cross replacement heifers. Performance tested complete health program, will make excellent cows. Open Hereford heifer calves and bred Hereford cows. Good quality. 701-232-7719 or 218 681-4813 evenings or leave message PF4196p

100 YOUNG white face ewes, bred 1st Feb., 2 purebred Dorset buck 436 2811

Livestock

FOR SALE- Young bred cows PG chuckud poured, wormed bred 5 mm to proven calving ease herd bulls 218 874-3213 Newfolden P4192p

7 PUREBRED Charolais heifers calves 460-700 lbs, 3 from top AI bulls. 294-6502 after 4 00 p.m. PF4194p

FOR SALE- A I tank with beef semen, kit and accessories 218-253-2878

FOR SALE- Registered Charolais herd including 30 bred cows, 12 bred heifers, bred to outstanding Sons of Crown Royal and Tundra. Good breeding stock, complete dispersal. Ericksan Charolais 425-7535 PF81102p

Machinery

ATTENTION FARMERS- Used combine parts for scrap iron prices! 760, 6601, 7700, 914's, 510's, 5555, more combines, swathers, cars, pickups, trucks, drills, miscellaneous equipment. Call now before they are hauled away! Magnusson Tractor Salvage 701-256 5306 UPS service P4190p

WEST FARGO LIVESTOCK MARKET
CENTRAL LIVESTOCK
North Dakota's Largest Volume Livestock Market
Weekly Auctions: Tues. & Wed. • 9 A.M.
SPECIAL BULL MARKET
Call For Details
CLA FEED PROGRAM
Call For Details
NOV. 12TH SPECIAL WEAN CALF SALE
Doug Klien • 218-681-7563
West Fargo Livestock Market • 1-800-733-4620

BAGLEY LIVESTOCK EXCHANGE, INC.
Bagley, MN
Minnesota's Newest "State Of The Art Auction Market"
SALES EVERY THURSDAY

Cattle Sales
Need all classes of Beef Calves, Holstein Steers, Yearling Beef Steers & Heifers, Stock Cows, Fat Cattle, Slaughter Cows & Bulls
- COMPUTERIZED RING SCALE
- CAT-WALK
- DRIVE-THRU UNLOADING
- FULL-SERVICE CAFE

CATTLE ONLY ON THURSDAY

SPECIAL FEEDER CATTLE & SLAUGHTER CATTLE SALES

THURS., NOV. 13TH 11:00 A.M.
THURS., NOV. 20TH 11:00 A.M.
NO SALE THURS., NOV. 27TH Due To Thanksgiving Day
FRI., NOV. 28TH 11:00 A.M.

SPECIAL BRED STOCK COW & HEIFER SALE

SAT., NOV. 1ST 1:00 P.M.
SAT., NOV. 15TH 1:00 P.M.
SAT., NOV. 29TH 1:00 P.M.
SAT., DEC. 13TH 1:00 P.M.

For More Information Call Market Phone: 218-694-3701
FAX: 218-694-3700
Highway 2 West, Bagley, MN

USED AG PARTS

250 Plus Combines, 250 Plus Tractors, Swathers, Cultivators, Plows, Drills

SPECIALS:
Rebuilt Clutch Disks
Engine Overhaul Kits
Rebuilt Turbos
Rebuilt Injection Pumps
New Harrow Tines And Baler Teeth

WE NOW STOCK A FULL LINE OF AG & TRUCK BEARING AND SEALS

NEW & REBUILT AIR CONDITIONING PARTS FOR MOST AG APPLICATIONS

★ CALL FOR PRICING ★

TR SALVAGE, INC.
1-800-950-9917
681-8221

AUCTION NOTICES

TUESDAY, NOVEMBER 11 • 11:00 A.M.
- ST. HILAIRE • Farm Machinery & Equipment
- Multi-Party, Owners
★ ★ MICK RAPACZ AUCTIONEERS ★ ★
RE-SCHEDULED

SATURDAY, NOVEMBER 15 • 11:00 A.M.
- BEMIDJI • Semi-Tractors, Forklift, Semi-Trailer Vans
- Northern Relay Inc., Owner
★ ★ SCHULKE AUCTION SERVICE ★ ★

TUESDAY, NOVEMBER 18 • 11:00 A.M.
- GRAND FORKS, ND • Farm Machinery & Equipment Vehicles
- Daniel & Julie Shirek, Owners
★ ★ DENNIS BILISKE AUCTIONEERS ★ ★

Hay, Feed and Seed

MIXED HAY, round bales, will load, 436-2811 1190p

FOR SALE- Alfalfa, 1st, 2nd and 3rd crop. Also, straw, big round bales, 218-449-3945 PF6192p

FOR SALE- 75 second cutting alfalfa big round bales. Baled with no rain. Call 218-294-6281 2190p

ROUND BALES, first and second cutting alfalfa, round bales of grass hay for cattle/horses, 218-782-2620 PF81104p

FOR SALE- 200 small square bales hay. Also, big round bales hay, 218-523-3143

WANTED TO Buy- Alfalfa or alfalfa mixed square bales. Also, square straw bales, semi loads. Larson Hay Service, Fertile, 218-574-2721, P4192p

CANADIAN VARIETIES of certified seed wheat available. Have oat and seed grains available. Please call Garold Friesen at 204-822-3633, Morden, Manitoba, leave message if no answer. 4191c

FOR SALE- Large straw bales, 681-1587 1100p

FOR SALE- Big round bales of corn stock put up with 855 round baler, Lyle Swanson, 218-964-5792 F2190p

CHOPPED OAT or barley straw, square bales, $1.00 each 2nd or 3rd cutting alfalfa or grass hay, $1.30 to $2.00 a square bale, have no phone. 12 miles west of TRF on Hwy #1 to Carpenter's Corner and 1/2 mile north to Nelson's P4192p

50 ROUND bales of alfalfa, 1st, 2nd cutting, 681-1557 87tfc

FOR SALE- Big round bales of oats straw, stored inside. Call evenings, 218-253-2758 PF4100p

FOR SALE- Hay in big round bales, 1st and 2nd crop, 700-5368 P4191p

FARMERS- If you have hay for sale advertise it in the Northern Watch. People are looking to buy. The Times/Northern Watch, 324 Main Ave. North, Thief River Falls, MN 56701, 681-4450 8tfc

USED FARM EQUIPMENT S•A•L•E

ROW CROP EQUIPMENT
6-ROW ALLOWAY ROTO-BEETER
12-ROW 22 H&S BEET CULTIVATOR
12-ROW 22 ALLOWAY BEET CULTIVATOR
4-ROW WIC HARVESTER

GRAIN EQUIPMENT
930 JD PLATFORM
1980 JD 7720
853A JD ALL CROP HEADER
20' JD RIGID PLATFORM
1983 JD 8820
9600 JD COMBINES
1981 JD 7720 RWD

TRACTORS
'90 JD 8960, 4,000 Hrs.
'83 JD 8850
'84 JD 8650
'81 JD 8640 P.T.O.
'95 JD 8970 1,500 Hrs.
'81 VERSATILE 875

TILLAGE
JD 230 25' DISK
JD 960 44' CULTIVATOR
JD 3100 PLOWS - 12 BOTTOMS
JD 3600 8-BTM. PLOW
JD 650 26' DISK
JD 650 30' DISK

WESTERN IMPLEMENT
HALLOCK, MINNESOTA PHONE: 218-843-3637

Machinery

NEW BELARUS farm tractors- Full warranty. 57-h.p., 4WD, cab, $13,000, 81-h.p., 4WD, cab, $18,000, 100-h.p., 4WD, cab, $20,000. Loaders, $3,500. New and used parts readily available. Lyle Bjelland Tractors, Inc., Erskine, MN, 218 687-2781 days, 218 687-3126 evenings

FARM AUCTION
Tuesday, Nov. 18, 1997 — 11:00 A.M.

DANIEL & JULIE SHIREK, OWNERS

Dennis Biliske AUCTIONEERS

Long Prairie Livestock's ROUND-UP

REGULAR SALE
Every Tuesday at 1:00 P.M.
Selling All Classes of Cattle.

DATES TO REMEMBER...
- Exotic Animal & Horse Sale: Nov. 22nd (Watch for more details) Selling: Ostrich, Emu, Rhea, Deer, Elk, Horses & More.
- Dairy Sale: Dec. 5 at 12:30 P.M. "Areas Top Dairy Sale Since 1950."

DON'T FORGET
Every Wednesday, Hog Buying 7 A.M. - 11 A.M.

SELLING HAY:
1st Friday & 3rd Tuesday of Each Month.

For on the farm appraisals, consignment or hauling call Glen at
Long Prairie Livestock Auction Market
(North of Long Prairie, Just Off 71 and Hwy. 55)
1-888-LIV-STOK or 320-732-2255

CLASSIFIEDS – THE CLASSIFIEDS

ATVs/Motorcycles

NEW 1998 300 2x4 and 4x4 models in stock! Also 454's! Several used and non-current units also! RV Sports TRF 681-1007 1190c

WANTED FOR parts- 1982 Honda 70 3-wheeler for parts. Phone 218-681-1133 or 218 681 6039 and leave a message for Gary 72tfc

CYCLE INSURANCE, includes most make models, CC payments available free quotes. 1-800 994-0753 F34tfc

1994 POLARIS 250 Trail Boss 2x4, front and rear racks excellent shape $2,300 218-253-4481 P4193p

'94 YAMAHA Banshee 350 twin liquid, very low miles like new! Will have to see to appreciate! Call after 5:00 p.m., 647-8385. If no answer leave message 71tfc

Farm Miscellaneous

FOR SALE- Meyers snow plow to fit late model Chevy, $1,250. 3 Quarter Horse stud colts, weaned, wormed and on feed, used galvanized steel and 2x8 lumber, 964-5189 2191p

Horses

FOR SALE- Small ponies, 4-year, 3-year, and 2 year-old. Call 681-1925 after 4:00 p.m. P4193p

FOR SALE- Quarter horse, fifteen hands high and brown/white pony call 681-7397 after 4:00 p.m. P4192p

R&J HORSE Sales- Saturday, November 15. Tack 11 a.m. Horses 2 p.m. Held 1 mile west of Verndale, MN on Hwy. 10. Call for early horse numbers, Ron Sundby, 218-445-5849 1190c

Snow Blowers

FOR SALE- One Toro snow blower 5-h.p., 21-inch and one MTD 3 h.p., 21-inch, 2 years old 681-1966 P4191p

Sporting Goods

243 REMINGTON BDL youth mod. 7, 270 Winchester D/mag mod. 70, SKS Ammo, scope, mts, 681-5499 PF4194p

Sporting Goods

10% OVER my cost will order your rifle. Don't miss out! 681-5409 8 a.m.-8 p.m. PF4194p

NORTHERN GUN & Pawn pays cash for guns. 311 N. Main 681-6611 56tfc

FOR SALE- New and used golf carts. Wilcox Red Lake Falls 1-800 645 5081 56tfc

Trailers

Sales & Service of FEATHERLITE TRAILERS
Horse - Stock - Flatbed
Cargo - Snowmobile
Hitch & Wiring & Brake Control Installation
Financing Available!
NORTHLAND TRAILER SALES
ROSEAU, MN • PH. 463-0022

Lost & Found

LOST- Gold ladies watch with snap band. 681-6471 1190f

FOUND- Set of keys with fingernail clipper on it. Can be claimed at The Times, 324 Main Ave. N., Thief River Falls. 681-4450 89tfc

RECEIVED BY mistake, someones pictures that were developed at Pamida. They were taken at the fair. Have a little girl on a pony in them. If they are your pictures please call 218-782-7425 81tfc

LOST- Nov 1st, 6-foot Blue Werner fiberglass folding stepladder, probably along Highway 32 north of Thief River. $10 reward for return, call 874-3305 1190p

Wanted to Buy

BELLS WANTED- Church or school steeple bells. Also 40-, 50-, 60-gallon crocks. Cash, 701-255-1035 P4190p

WANTED- Tractor mount snow blower or pull-behind snow blower, call evenings 435-2689 P4190p

Wanted to Buy

WANT TO Buy Furs and hides. Sandhill Furs, Fosston, 218 435-6915

WANT TO Buy Yamaha home theater receiver 1986 model R-9(B) or R-100. 218-253-2878 IFP4191p

Automobiles

AUTOS FOR SALE!
'91 FORD TAURUS
'89 MERCURY TOPAZ
'88 FORD TEMPO
'88 BUICK LE SABRE
'88 CUTLASS CIERA
'87 BUICK LIMITED
'87 FORD TAURUS
'85 CHRYSLER LEBARON
'85 3/4-TON CHEV. TRUCK
'78 CHEV. CAMARO

Swede's Auto Sales
Hwy. 59 N., T.R. Falls
681-3960 • 681-7271 Home

1886 BRONCO II, overhauled engine, sharp, 4x4, new tires. $3,500/obo 796-4542 P4192p

FOR SALE- 1988 Buick Century Limited, nice condition. $2,000. 218-437-8121 1190p

1990 FORD Escort LX, 5 speed, p.s., stereo, two new tires, runs great. 115,000 miles, $1,300.00 or trade! Heavy duty trailer 5'Wx8'L w/ramps, new paint. 15" tires, $300.00. Wanted To Buy: Full size topper for Ford truck. 681-8664 88tfc

FOR SALE- 87 Grand Am, new tires, auto., a.c., tilt, recent overhaul. $1,600. Call 874-2491 1190p

Automobiles

FOR SALE- 1994 Pontiac Grand Prix 2-dr, CD, ... Also, 1995 Grand Prix 4-door 681-1683 9-5, 681-5312 ... 85tfc

FOR SALE- 88 Ford pickup 4x4, 88 Ford Mustang, call 378-4340 after 6:00 P...p

MUST SELL- 1989 Jeep Cherokee, ... a.c., p.w., p.l., 94K $5,200 218 ... 6856 2190p

FOR SALE- 1988 Chevy Cavalier, ... cruise, red w/black bra, new tires, good student car. 681-5739 or 681-12... ask for Karen. 2190p

MUST SELL- 93 S-10 Club Cab loaded, 4.3, 110,000 miles, push button 4 wheel-drive. 681-2057 P4191p

FOR SALE- Apple PC, '84 Fiero 2.5 engine, 4-speed. 681-1761 1190p

1990 OLDS, Cutlass Ciera, V-6, 4 door, automatic A/C/T, 60,000 miles priced to sell. 218-681-3925, call after 6 p.m. P4...p

1992 CHEV. 1500 w/shortbox, ext. cab 4x4, V-6, 5-speed, $10,950. Call 681-84... days, 523-4491 evenings 64tfc



Pictured: Jeff Langlie and David "Gator" Trontvet

Jeff Langlie And Gator Trontvet Would Like To Remind All Their Old And New Customers That When You Need Auto Body Repair, They Have...

OVER "40 YEARS" OF COMBINED EXPERIENCE!!

YOU BEND 'EM—WE MEND 'EM!
"We're Equipped To Repair Anything From Frames To Windshields"

GIVE US A CALL FOR FREE ESTIMATES:
218-681-3952

NORTHWEST AUTO BODY
Next to Fleet Supply Hwy. 1 & 59 West Thief River Falls

Classified Advertising DELIVERS

IT'S A BARGAIN BLIZZARD!

Old Man Winter tells us that it's time to clear our lot from last season's accumulation, and that amounts to big savings for you!

1985 FORD THUNDERBIRD 1-Owner, 53,000 Miles	1987 CHEVY ASTRO CONVERSION 4-Capt. Chairs, V-6, Auto	
1987 BUICK CENTURY WAGON Limited, 9-Passenger	1986 FORD TAURUS 4-Door, V-6, Auto.	SOLD
SOLD	1989 CHEVY BERETTA 2-Door, 4-Cyl., Auto	1989 CHEVY 1500 4X2 V-6, 62,000 Miles
1991 CHEVY S-10 CLUB CAB 4x2, V-6, Auto	1991 OLDSMOBILE CUTLASS SUPREME 4-Door, V-6, Auto.	1992 PLYMOUTH SUNDANCE 4-Door, 4 Cyl., Auto
1992 PLYMOUTH ACCLAIM 4-Door, 4-Cyl., Auto.	1992 PONTIAC BONNEVILLE 4-Door, V-6, Auto	1993 FORD BRONCO 4X4 2-Door, Eddie Bauer
1993 JEEP GRAND CHEROKEE LIMITED V-8, Auto., Leather	1993 PLYMOUTH GRAND VOYAGER SE V-6, Auto. 7-Passenger	1993 DODGE GRAND CARAVAN LE V-6, Auto., Rear Air, & Heat
1993 MERCURY SABLE LS V-6, Auto., 4-Door	1994 DODGE RAM 1500 SLT 4x2, V-8, Auto	SOLD 4-Cyl., Auto., Gold Package
1995 PLYMOUTH NEON SPORT 4-Cyl., Auto., Dual Air Bags	1995 JEEP GRAND CHEROKEE LAREDO 4X4 V-8, Auto., Trailer Tow	1995 JEEP GRAND CHEROKEE LAREDO 4X4 6 Cyl., Auto
1995 JEEP GRAND CHEROKEE LAREDO 4X4 6-Cyl., Auto.	1995 CHRYSLER TOWN & COUNTRY Rear Air & Heat	1996 CHRYSLER TOWN & COUNTRY 4-Door, Rear Air & Heat
SOLD	SOLD	1996 CHRYSLER TOWN & COUNTRY 4-Door, Rear Air & Heat
1996 PLYMOUTH GRAND VOYAGER SE 4-Door, V-6, Auto.	1996 PLYMOUTH NEON 4-Door, Front-Wheel-Drive	1997 DODGE DAKOTA CLUB CAB 4X4 9,000 Miles, Loaded
1997 DODGE RAM CLUB CAB 4X4 SLT, V-8, Auto	1997 CHRYSLER LHS 4-Door, V-6, Auto.	1997 DODGE INTREPID V-6, Auto., 20,000 Miles
1997 DODGE STRATUS 4-Door, Front-Wheel-Drive	1997 PLYMOUTH BREEZE 4-Door, 4-Cyl., Auto	1997 DODGE STRATUS 4-Door, 4-Cyl., Auto.

Need A New Or Used Car...
Call One Of Us!

WESTSIDE MOTORS OF T.R.F., INC.
Dodge Plymouth Chrysler Dodge Trucks Jeep Eagle
Highways 59 & 1 West 218-681-4303 Thief River Falls



YOUR HUNT IS OVER FOR THAT USED CAR OR TRUCK!

1994 BUICK LE SABRE CUSTOM 4-DR. V-6, AUTO, LOADED, 43,000 MILES $12,495	1993 OLDS. CIERA 4-DR. V-6, AUTO., 1 OWNER $5,995	1995 CHEV. 1/2-TON EXT. CAB. 4X4 350, AUTO., LOADED, 1 OWNER 41,000 MILES $19,495
1995 CHEV. S-10 EXT. CAB LS 2.2 MFI, 5-SPD., AIR, CRUISE, TILT, CASSETTE, ALUM. WHEELS, 1 OWNER $9,995	1995 OLDS. CUTLASS SUPREME 4-DR. V-6, AUTO., LOADED, LOCALLY OWNED $10,995	1995 PONTIAC GRAND AM 2-DR. 4-CYL., AUTO., BRIGHT RED $10,995
1996 CHEV. S-10 LS PICKUP 4-CYL., 5-SPD., CASSETTE, LS PKG. ALUM. WHEELS, TONNEAU COVER 16,000 MILES $9,495	1994 CHEV. BLAZER 4-DR. LT, V-6, LOADED, 1 OWNER $14,995	1996 PONTIAC GRAND AM 2-DR. 4-CYL., AUTO., A/C $12,995
1993 CHEV. BLAZER 4X4 4-DR., V-6, AUTO., 1 OWNER $10,995	1995 MERCURY VILLAGER VAN V-6, AUTO., LOADED, 1 OWNER $13,995	1994 BUICK CENTURY 4-DR. V-6, AUTO., LOADED, LOCALLY OWNED $8,695
1994 FORD EXPLORER 4X4 XLT 4-DR. V-6, AUTO., SUPER SHARP, 1 OWNER $16,495	1994 BUICK PARK AVE. 4-DR. V-6, LEATHER, LOADED $13,995	1992 FORD T-BIRD 2-DR. 36,000 MILES, V-8, AUTO., JET BLACK, 1 OWNER $8,595
1995 BUICK PARK AVE. 4-DR. V-6, LOADED, 1 OWNER $16,995	1994 MERCURY SABLE 4-DR. GS V-6, AUTO., LOADED, LOCALLY OWNED $8,795	1995 OLDS. 88 ROYALE 4-DR. V-6, AUTO., LOADED, 35,000 MILES $13,995
1995 CHEV. CORSICA 4-DR. V-6, AUTO., NICELY EQUIPPED $9,495	1989 DODGE CARAVAN 7-PASSENGER V-6, AUTO., NICELY EQUIPPED $3,395	1995 PONTIAC BONNEVILLE, 4-DR. V-6, AUTO., LOADED, 38,000 MILES $13,495

FOR YOUR SHOPPING CONVENIENCE
WE ARE OPEN 8 A.M.-6:00 P.M. MON.-FRI. • SATURDAYS TILL 1 P.M.

Your Hometown GM Dealer
NORTHERN MOTORS, INC.
Hwy. 1 & 59 W. Thief River Falls, MN 681-4820

CHEVY CARS

1998 CHEV. MONTE CARLO, Z34, 3.8 V-6, P. Seat, CD, Loaded, White or Black
1998 CHEV. CAVALIER, 2-Dr., AT, A.C, CD, Tilt, Cruise, Bright Red
1998 CHEV. CAVALIER, 2-Dr., 5-Spd., Tilt, Cruise, CD, Black
1998 CHEV. CAVALIER, 2-Dr., AT, CD, A/C, Tilt, Cruise, Green
1998 CHEV. MALIBU LS, V-6, AT, CD, Loaded, Dk. Carmine Red
1998 CHEV. CAVALIER, 4-Dr., P. Locks, AT, CD, A/C, White
1997 CHEV. VENTURE VAN, 7-Pass., Cass. & CD, Loaded, Red

NEW BUICKS

1998 BUICK REGAL GS, Super Charged, 3.8 V-6, Cass. & CD, Loaded, Gray Leather, Black/Lt. Windsor Gray
1998 BUICK REGAL LS, Alum. Wheels, Cass. & CD, Loaded, White
1998 BUICK CENTURY, P. Windows, P. Locks, Tilt, Cruise, Loaded, Jasper Green
1998 BUICK CENTURY, P. Drivers Seat, Dual Comfort-Temp, Bordeaux Red, Bright White, Twilight Blue, Lt. Sandrift
1998 BUICK LESABRE CUSTOM, Power Driver & Pass. Seat, CD & Cass., Loaded, Sandstone Beige
1998 BUICK LESABRE CUSTOM, P. Seats, Alum. Wheels, Loaded, Silvermist, Bright White, or Bordeaux Red
1998 BUICK LESABRE LIMITED, Auto Level Control, CD & Cass., Loaded, Santa Fe Red
1998 BUICK PARK AVE., Driver Information Center, 10-Way P. Driver's Seat, Loaded, Gray Leather, Bright White

USED CARS

1996 BUICK SKYLARK, 4-Dr., Cruise, Tilt, Cass., 22,000 Miles, White
1996 FORD ASPIRE, 2-Dr., 4-Cyl., 5-Spd., 26,000 Miles, White
1996 OLDS ACHIEVA SL, 4-Dr., P. Windows, P. Locks, Tilt, Cruise, 30,000 Miles, White
1996 OLDS 88, P. Seat, P. Locks, Tilt, Cruise, 42,000 Miles, Maroon
1996 PONTIAC GRAND AM, P. Windows, P. Locks, Tilt, Cruise, 20,800 Miles, White
1996 CHEVY LUMINA, 22,000 Miles, White
1996 OLDS 88, 38,000 Miles, Maroon
1996 BUICK CENTURY, 34,000 Miles, Maroon
1995 OLDS 98 ELITE, 45,000 Miles, Dark Cherry Red
1994 GEO PRIZM, 5-Spd., Air, 46,000 Miles, Beige
1994 OLDS 98 ELITE, 59,000 Miles, White
1994 BERETTA, 40,000 Miles, AT, 4-Cyl.
1994 CHEVY LUMINA EURO, 4-Dr., P. Windows, P. Locks, Tilt, Cruise, 52,000 Miles, White
1993 BUICK SKYLARK, V-6, 45,000 Miles, Maroon
1993 OLDS CIERA, V-6, 93,000 Miles, Lt. Blue
1993 OLDS 88 ROYALE, 55,000 Miles, Loaded, Lt. Blue
1993 BUICK REGAL, 4-Dr., V-6, Tilt, Cruise, 75,000 Miles, Grey
1993 BUICK REGAL, 4-Dr., Tilt, Cruise, Loaded, 90,000 Miles, White
1991 BUICK REGAL, 4-Dr., Alum. Wheels, Tilt, Cruise, Cass., 72,000 Miles, Silver
1990 BUICK CENTURY LIMITED, V-6, 93,000 Miles, Grey
1990 CADILLAC SEDAN DeVILLE, 71,000 Miles, Red Leather, White
1989 GEO METRO, 5-Speed, High Miles, Red
1989 CHEV. CELEBRITY, V-6, 93,000 Miles, Silver
1989 CHEV. CAPRICE, V-8, Tilt, Cruise, 110,000 Miles, Blue
1989 BUICK LeSABRE CUSTOM, 229,00 Miles, Real Clean
1987 DODGE CHARGER, 4-Cyl., 5-Spd., 87,000 Miles, Black
1987 HONDA ACCORD, 2-Dr., 4-Cyl., 5-Spd., Blue

NEW TRUCKS

1996 CHEV. EXT. CAB SILVERADO 4x4, 5700 V-8, Indigo Blue
1996 CHEV. TAHOE 4x4, Loaded, Dk. Copper/Lt. Autumnwood
1998 CHEV. EXT. CAB SILVERADO 4x4, 5700 V-8, White
1998 CHEV. EXT. CAB SILVERADO 4x4, 5000 V-8, Med. Bl.-Grn.
1998 CHEV. EXT. CAB SILVERADO 4x2, 5000 V-8, Dk. Carmine
1996 CHEV. EXT. CAB SILVERADO 4x4, 5000 V-8, Indigo Blue/Autumnwood
1998 CHEV. EXT. CAB SILVERADO 4x2, 5000 V-8, AT, Dk. Carmine
1998 CHEV. EXT. CAB SILVERADO 4x4, 5000 V-8, Victory Red
1998 CHEV. EXT. CAB SILVERADO 4x4, 5700 V-8, Dk. Carmine/Autumnwood
1998 CHEV. EXT. CAB SILVERADO 4x4, 5700 V-8, Victory Red
1998 CHEV. EXT. CAB SILVERADO 4x4, 5700 V-8, Leather Int., Black/Autumnwood
1996 CHEV. TAHOE 4-DOOR 4x4, Indigo Blue/Lt. Autumnwood
1997 CHEV. S-10 REG. CAB 4x4, V-6, 5-Spd., Tilt, Cruise, AK, Onyx Black
1997 CHEV. S-10 REG. CAB 4x2, 4-Cyl., 5-Spd., Tilt, Cruise, AK, Emerald Green
1997 CHEV. SUBURBAN 4x4, Split Bench, Cass. & CD, P. Seat, Rear A/C, Loaded, Cherry Red

USED TRUCKS

1996 CHEV. EXT. CAB 4x4, 305, AT, 46,000 Miles, Dk. Carmine
1996 CHEV. EXT. CAB 4x4, 305, AT, Loaded, 16,000 Miles, White
1996 CHEV. EXT. CAB 4x4, 305, AT, Loaded, 20,000 Miles, Indigo Blue
1995 CHEV. LUMINA APV, Power Sliding Door, 37,000 Miles, Emerald Green/Silver
1995 CHEV. EXT. CAB 4x4, V-6, AT, Loaded, 47,000 Miles, Emerald Green/Autumnwood
1995 CHEV. BLAZER 4x4, 4-Dr., 46,000 Miles, Teal
1995 CHEV. BLAZER 4x4, 56,000 Miles, Black
1995 GMC JIMMY 4x4, 4-Dr., Loaded, 69,000 Miles, Maroon
1995 CHEV. S-10 REG. CAB 4x2, 4-Cyl., 5-Spd., A/C, 58,000 Miles, Purple
1995 DODGE GRAND CARAVAN LE, Rear A/C, Loaded, 52,000 Miles, Dark Blue
1994 CHEV. LUMINA APV, 7-Pass Van, Loaded, 72,000 Miles, Teal
1994 CHEV. EXT. CAB 4x2, V-6, AT, P. Windows, P. Locks, Tilt, Cruise, 77,00 Miles, Blue
1994 CHEV. EXT. CAB 4x2, V-6, AT, 90,000 Miles, Red
1993 FORD EXT. CAB 4x4, 302, V-8, AT, 43,000 Miles, Silver
1993 CHEV. ASTRO, 2-WD, V-6, AT, Loaded, 86,000 Miles, Lt. Blue
1993 CHEV. SUBURBAN, Silverado 4x4, 3rd Seat, A/C, Loaded, 106,000 Miles, Maroon
1993 CHEV. S-10 EXT. CAB 4x2, V-6, 5-Speed, Tilt, Cruise, A/C, 63,000 Miles, Maroon
1993 FORD EXPLORER XLT 4x4, 4-Dr., P. Windows, P. Locks, Tilt, Cruise, Red
1992 CHEV. LUMINA APV, 3.8 V-6, Load Level System, 71,000 Miles, Blue
1992 CHEV. LUMINA APV, 3.8 V-6, Rear Heat Level Control, 71,000 Miles, Blue/Silver
1992 CHEV. REG. CAB 4x4, V-6, 5-Spd., Tilt, Cruise, P. Windows, P. Locks, Blue/Silver
1991 CHEV. EXT. CAB 4x2, V-6, 5-Spd., Tilt, Cruise, A/C, 86,000 Miles, Blue
1991 CHEV. REG. CAB 4x4, 350, AT, 76,000 Miles, Black
1990 CHEV. REG. CAB 4x4, 350, AT, High Miles, Blue
1990 CHEV. REG. CAB 4x4, 350, AT, High Miles, Beige
1990 CHEV. REG. CAB 4x2, 350, 5-Spd., 82,000 Miles, Black/Red
1990 CHEV. REG. CAB 4x2, V-6, 5-Spd., 111,000 Miles, White
1990 FORD REG. CAB 4x2, 302, 5-Spd.
1989 CHEV. SUBURBAN 4x4, 350, AT, Red/White

THIBERT'S
RED LAKE FALLS, MN
1-800-247-CHEV (2438)

HOT! HOT! HOT! CAR DEALS

TRUCKS AND VANS
1995 CHEVY S-10 BLAZER
1995 CHEVY 4X4 REGULAR CAB
1994 GMC PICKUP, 2WD
1994 GMC PICKUP 4X4
1993 FORD EXPLORER
1992 DODGE GRAND CARAVAN
1992 CHEVY S-10, 2WD
1990 CHEVY BLAZER V-8
1990 FORD F-150 4X4
1985 CHEVY CONVER. VAN G-20

CARS
1996 PONTIAC GRAND AM
1996 CHEVY CAVALIER
1995 CHEVY CAMARO, T-TOPS
1994 PONTIAC TRANS AM 350
1993 PONTIAC BONNEVILLE
1993 PONTIAC GRAND PRIX
1992 CHEVY LUMINA, 4-DR.
1991 DODGE SPIRIT
1990 BUICK PARK AVENUE
1989 OLDS. DELTA 88
1989 BUICK LE SABRE LIMITED

ANDERSON BROS 66
Francis Anderson • 681-3600
3rd St. & Horace Ave. Thief River Falls, MN

THE CLASSIFIEDS

Galaxie AUTO SALES & CAMPER SALES
1993 CORSICA 4-DR., 52M
1992 FORD TEMPO 2-DR., 69M
1992 AEROSTAR VAN, 3RD SEAT, 61M
1990 LINCOLN CONTINENTAL 65M
1988 S-10 EXT. CAB 4X4, V-6, AUTO.
Authorized Recreational Dealer For Sales, Service And Camping Supplies
Open 8-6:00 Monday thru Friday
1 Mile South Hwy. 59, Thief River Falls, MN
Scott Hickerson, Jerry Hickerson — 218-681-7093

Automobiles

1978 FORD pickup, new tires, muffler and tail pipe. 681-1706. P4t92p

FOR SALE- 1983 Jeep Cherokee 4WD, 6 cylinder, 5-speed, no reasonable offer refused. 681-5360. P4t91p

S-10 CHEVROLET pickup, 4-speed, uses no oil, good condition. $2,000.00. 874-7105. 1t90p

1984 FORD Tempo, good condition, new front steering, new front tires, AM/FM cassette. $650.00. 681-3731. P4t93p

FOR SALE- 1990 4-cylinder Ford Probe. Call 681-4078 after 5:00 p.m. 2t90p

1982 TOYOTA Tercel, good parts car! Does run! Some rust! Good tires! $150.00! 219-253-2892. FP4t99p

1996 CHEVY Cavalier, white, 30,000 miles, power everything, CD player, sunroof. $9,000 o.b.o. Call 681-3424

For Sale: Chev. Suburban
1984, 4x4, 6.2 Liter Diesel, 3rd Seat, Rear Heat, New Tires, $3,900.
Call 253-2121 Red Lake Falls

QUALITY USED TRUCKS
97 Chevy Tahoe 2DR
97 Chevy 4x4 Ext. Cab.
97 Pontiac Transport Montana
97 Chevy Tahoe LT
97 Chevy 4x4 Ext. Cab
96 Chevy S Blazer
96 Chevy 4x4 Ext. Cab
96 Chevy 4x4 Ext. Cab
96 Chevy Tahoe LT
95 Chevy Suburban LT
95 APV Van
94 Chevy 4x4 Ext. Cab 6.5 Diesel Silverado
94 Chevy Suburban
94 GMC Suburban
94 Ford Explorer XLT
93 Ford Explorer XLT
89 Chevy 4x4 RC Silverado

$750 REBATE On all New 97 Suburban's and Tahoe's

$750 REBATE On all New 97 Chevy Pickups

A BONANZA OF VALUES

QUALITY USED CARS
97 Buick Park Avenue Ultra
97 Pontiac Bonneville SSE
97 Pontiac Grand Prix
97 Cadillac Deville
96 Buick Park Avenue
96 Pontiac Grand Am
96 Pontiac Grand AM 4dr
95 Chevy Corsica
95 Olds Aurora
95 Dodge Intrepid
94 Olds Ciera
94 Pontiac Bonneville SSE
94 Olds Achieva
93 Chevy Corsica

SPECIAL BUY
93 Olds 88 Royale

MANY MORE TO CHOOSE FROM

Swanson CHEVROLET PONTIAC
1-800-237-4407
Cavalier, ND • (701) 265-8336

BEST PRICE, BEST VALUE

YOU'LL LIKE THE WAY WE DO BUSINESS!

Before you buy a car anywhere else...try Salem Motors. Salem Motors is committed to offering the BEST PRICES, BEST VALUES, and BEST SELECTION of used Cars & Trucks.
YOUR LOCAL FORD DEALER FOR OVER 50 YEARS!

YOU'LL LIKE OUR WARRANTY & SERVICE!

USED CARS

'97 Mercury Sable, 4-Dr., Green, V-6, Auto., 12,336 Miles — $15,995
'97 Mercury Tracer, 4-Dr., Silver, 4-Cyl., Auto., 12,228 Miles — $11,995
'96 Ford Contour, 4-Dr., Red, 4-Cyl., Auto., 18,757 Miles — $13,995
'96 Dodge Stratus, 4-Dr., Red, V-6, Auto., 4,987 Miles — $13,995
'96 Chrysler LHS, 4-Dr., Black Cherry, V-6, Auto., 22,033 Miles — $18,995
'96 Plymouth Breeze, 4-Dr., White, 4-Cyl., Auto., 19,387 Miles — $12,995
'96 Chev. Cavalier, 2-Dr., Black, 4-Cyl., Auto., 21,057 Miles — $11,995
'95 Ford Taurus, 4-Dr., White, V-6, Auto., 49,750 Miles — $12,995
'95 Ford Taurus Wagon, White, V-6, Auto., 58,000 Miles — $10,995
'95 Ford Contour, 4-Dr., Green, 4-Cyl., Auto., 30,701 Miles — $10,995
'95 Plymouth Acclaim, 4-Dr., Green, 4-Cyl., Auto., 40,105 Miles — $8,995
'94 Ford Thunderbird, 2-Dr., Silver, V-8, Auto., 46,591 Miles — $11,995
'94 Olds. Delta 88, 4-Dr., Blue, V-6, Auto., 58,000 Miles — $13,995
'93 Mercury Sable, 4-Dr., White, V-6, Auto., 57,582 Miles — $8,995
'93 Cadillac Deville, 4-Dr., Silver, V-8, Auto., 78,500 Miles — $10,995
'93 Ford Crown Victoria, 4-Dr., Red, V-8, Auto., 61,572 Miles — $9,995
'93 Plymouth Acclaim, 4-Dr., Teal, 4-Cyl., Auto., 64,983 Miles — $5,995
'92 Chrysler New Yorker, 4-Dr., Blue, V-6, Auto., 96,336 Miles — $8,995
'92 Dodge Dynasty, 4-Dr., Blue, V-6, Auto., Over — $6,995
'92 Chrysler New Yorker, 4-Dr., White, V-6, Auto., 83,914 Miles — $8,995
'92 Pontiac Grand Am, 2-Dr., Teal, 4-Cyl., Auto., 67,426 Miles — $7,495
'92 Ford Tempo, 4-Dr., Blue, 4-Cyl., Auto., 76,146 Miles — $3,995
'92 Mercury Grand Marquis, 4-Dr., White, V-6, Auto., 71,000 Miles — $9,995
'91 Chev. Lumina, 4-Dr., Red, V-6, Auto., 86,729 Miles — $6,495
'91 Mercury Sable, 4-Dr., Blue, V-6, Auto., Over — $2,495
'90 Buick Regal, 2-Dr., Black, V-6, Auto., 88,564 Miles — $5,995
'89 Buick LeSabre, 4-Dr., Maroon, V-6, Auto., 92,403 Miles — $3,995
'89 Lincoln Town Car, 4-Dr., Blue, V-8, Auto., 99,181 Miles — $6,995
'88 Mercury Sable, 4-Dr., Maroon, V-6, Auto., Over — $2,995
'88 Ford Taurus, 4-Dr., Tan, 4-Cyl., Auto., Over — $2,995
'88 Ford Taurus, 4-Dr., Red, V-6, Auto., Over — $3,995
'87 Buick Skyhawk, 2-Dr., Red, 4-Cyl., Auto., Over — $995
'87 Buick Century, 4-Dr., Green, 4-Cyl., Auto., Over — $995
'87 Pontiac 6000, 4-Dr., Grey, 6-Cyl., Auto., Over — $2,995
'86 Chrysler New Yorker, 4-Dr., Maroon, 4-Cyl., Auto., Over — $1,995
'85 Lincoln Town Car, 4-Dr., White, V-8, Auto., Over — $3,995
'84 Pontiac Bonneville, 4-Dr., Maroon, V-8, Auto., Over — $1,495
'81 Plymouth Horizon, 2-Dr., Blue, 4-Cyl., Auto., 56,000 Miles — $1,495

USED TRUCKS/VANS

'97 Ford Expedition 4x4, Mocha, V-8, Auto., 22,009 Miles — $28,995
'97 Dodge Grand Caravan SE, Blue, V-6, Auto., 12,295 Miles — $23,995
'96 Dodge Dakota Club Cab 4x4, Red, V-8, Auto., 34,185 Miles — $17,995
'96 Dodge Grand Caravan LE, Teal, V-6, Auto., 39,710 Miles — $21,995
'96 Dodge Grand Caravan ES, White, V-6, Auto., 28,509 Miles — $21,995
'96 Ford F-150 SC 4x4, Maroon, V-8, Auto., 53,146 Miles — $18,995
'96 Ford Ranger 4x2, Yellow, V-6, 5-Sp., 42,000 Miles — $12,995
'95 Ford F-150 SC 4x4, Black, V-8, Auto., 43,343 Miles — $17,995
'95 Dodge Dakota Club Cab 4x2, White, V-6, Auto., 24,906 Miles — $14,995
'95 Jeep Grand Cherokee 4x4, Black, 6-Cyl., Auto., 48,762 Miles — $18,995
'95 Jeep Grand Cherokee 4x4, Green, 6-Cyl., Auto., 44,647 Miles — $18,995
'95 Chev. K-1500 SC 4x4, Blue, V-8, Auto., 34,638 Miles — $18,995
'94 Dodge Ram 4x2, Red, V-6, 5-Sp., 76,763 Miles — $9,995
'94 Dodge Dakota SC 4x4, Green, V-8, Auto., 87,792 Miles — $13,995
'94 Chev. K-2500 SC 4x4, Maroon, V-8, Auto., 24,572 Miles — $18,995
'93 Jeep Grand Cherokee 4x4, Green, 6-Cyl., 5-Sp., 93,855 Miles — $13,995
'93 Chev. S-10 4x2, Tan, V-6, 5-sp., 83,054 Miles — $5,995
'93 Ford Ranger 4x2, Blue, V-6, Auto., 33,000 Miles — $8,995
'93 Dodge Grand Caravan SE, Green, V-6, Auto., 81,227 Miles — $9,995
'92 Chev. C-1500 4x2, White, V-6, Auto., 97,544 Miles — $8,995
'92 Ford Explorer, 4x4 White, V-6, Auto., Over — $11,995
'92 Ford Aerostar Van, Black/Silver, V-6, Auto., 57,077 Miles — $7,995
'92 Dodge Dakota Club Cab 4x2, Silver, V-6, Auto., Over — $8,995
'91 Ford Explorer 4x4, Gray, V-6, Auto., 95,507 Miles — $11,995
'91 Chev. S-10 Jimmy 4x4, Black, V-6, Auto., Over — $7,995
'91 Plymouth Grand Voyager SE, Blue, V-6, Auto., Over — $3,495
'91 Dodge Dakota SC 4x2, White, V-6, Auto., 81,933 Miles — $8,995
'90 Ford Club Wagon, Blue, V-8, Auto., Over — $8,995
'90 Ford Aerostar Wagon, Blue, V-6, Auto., Over — $8,995
'90 Ford F-150 SC 4x4, Maroon/Gray, V-8, Auto., Over — $9,995
'90 Ford Club Wagon, Brown, V-8, Auto., Over — $11,495
'89 Ford F-150 4x2, Blue, V-8, 4-Sp., Over — $5,995
'89 Plymouth Grand Voyager LE, Silver, V-6, Auto., Over — $5,495
'89 Plymouth Voyager SE, Red, V-6, Auto., Over — $3,995
'89 Dodge Van 4x2, Black/Silver, V-8, Auto., Over — $6,995
'89 Dodge Cargo Van, White, V-8, Auto., Over — $2,995
'88 Ford Club Wagon 15, Silver, V-8, Auto., Over — $2,995
'88 Jeep Cherokee 4x4, Black, 4-Cyl., 5-Sp., Over — $3,495
'87 Ford E-150 Van, Brown, V-8, Auto., Over — $4,995
'87 Ford F-150 4x4, White/Gray, V-8, Auto., Over — $6,995
'85 Nissan PU 4x4, Rust, 4-Cyl., 5-sp., Over — $1,495

Salem Motors
Ford – Mercury – Chrysler – Dodge – Plymouth
"Where Service Is Our Best Salesman"
Hwy. 2 East, Crookston, MN
(218) 281-1338 or 1-800-584-9230

THE CLASSIFIEDS – THE CLASSIFIEDS – THE CLASSIFIEDS – THE CLASSIFIEDS

Automobiles

1990 PLYMOUTH Voyager minivan, 4-cylinder, 5-speed, with air, 78,000 miles. $4,400.00. 745-4010. PF4t92p

BUYING JUNK batteries, call Allen Power Battery. 681-8425. 60tfc

FOR SALE- 1983 Buick Century, new battery April 98, has some rust, asking $500.00. 681-9073. 2t91p

1993 CROWN Victoria LX, absolutely loaded. $6,950.00. 449-3945 evenings. PF4t90p

SAVE BIG BUCKS ON PRE-OWNED VEHICLES!
1997 FORD TAURUS GL
1996 MERC. MYSTIQUE GS
1996 FORD CROWN VICT. LX
1996 FORD TAURUS GL
1996 FORD CONTOUR
1996 DODGE INTREPID
2-1995 FORD TAURUS SE
1995 FORD ESCORT LX 2-DR.
1995 MERC. SABLE GS
1995 EAGLE VISION ESI
1994 MERC. SABLE GS
1985 BUICK LA SABRE
1992 BUICK SKYLARK
1992 BUICK PARK AVE.
1992 FORD TEMPO GL
1991 MERCURY SABLE
1987 DODGE OMNI
1996 FORD WINDSTAR GL
1995 FORD EXPLOR. 4-DR.
1995 FORD F-150 4X4,
1993 PLYM. GRD. VOYAGER
1993 CHEV. PICKUP 4X2
1988 CHEV. PICKUP 4X2

Timberg Motor Co.
HOURS: MON. - FRI. 8-5:30; SAT. 8-2 P.M.
681-2660
1-800-295-FORD
Hwy. 1 & 59 West, Thief River Falls

Automobiles

RADCO TOPPER for Dodge Dakota pickup, long box, Gemeinhardt silver flute, excellent condition, open-key. 218-436-2117. F2t90p

1964 FORD F-250, long bed stepside, 2-wheel drive, needs engine and tranny. $300.00. 698-4650. 1t90p

1971 CHEVY 4x4, strong engine, rebuilt transmission. $2,500/obo. 796-4542. P4t92p

AUTO HOSPITAL
AUTO & TRUCK REPAIR
ENGINE TRANS OVERHAUL
681-4629
HWY. 1 & 59 W. — T.R. FALLS, MN

FOR SALE- 1994 Buick Park Avenue, clean, evenings call 964-5734. 2t90p

'92 CHEV. Lumina van, seats 7, tinted windows, air, tilt, cruise, power w/l, AM/FM cassette. $8,000. Call 874-3665, leave message. P4t91p

1980 FORD Courier, $500. 1986 Chev S-10, 1982 Ford XLT Lariat 4x4, extended cab. 218-436-2811. 1t90p

BIG A
COMPLETE MACHINE SHOP
• Valve Grinding • Pressure Testing
• Boring • Brake Drums
• Crank Grinding • Much More
• Rotors
Hwy. 59 W. 681-2223 T.R. Falls

1993 CHEVY S-10 Blazer 4x4 LT, loaded, 68,000 miles. Call 1st American Bank, ask for Ed. 745-4411. 85tfc

FOR SALE- 1988 Jeep Cherokee, body good, needs engine repair or replacement. $2,000/o.b.o., call 681-6384.

"RISK AUTO INSURANCE"
Monthly Payments, No Deposit Required Free Phone Quotes
1-800-994-0753

1994 CHEV. Silverado, 3/4-ton, 4x2, 90K highway miles, loaded, clean. $11,500.00. 881-8530. P4t93p

FOR SALE- 1991 Chev Lumina van, 8-passenger, p.e., AM/FM cassette, a/c, tinted glass. $5,800.00. Also, 1985 Sedan DeVille, loaded, high miles. $3,300.00/o.b.o., 218-745-8803

FOR SALE- 1990 Dodge Caravan, snowbird vehicle! Good shape! Call 681-8714

FOR SALE- 1986 Ford Aerostar van, new transmission/new rear tires, good condition, asking $2,200. Call 681-5226, leave message or call after 5 p.m. P4t93p

Automobiles

1992 CHEVROLET CORSICA 4-door, 3.1 multi-pod, low mileage, good condition, asking $6,000. Call 523-6131. F2t92p

FOR SALE- 1988 Celebrity 4-door, cruise, a.c., p.w., p.d.l., very good condition. $1,800. 436-2612. Brad. 1t90p

FOR SALE- Sportsman's class race car, 1976 Cordoba with a 360cr engine, race ready. Call 379-4646 for more info. 72tfc

1986 CHRYSLER Cirrus LXI, 9,000 miles, loaded, great gas mileage, call evenings 218-796-5468. PF4t96p

FOR SALE- 1990 Mazda 626, runs great, and set of snow tires. $675/o.b.o. 435-2080 evenings. P4t90p

WOULD LIKE to buy 1996 or newer Chev pickup with plow and auto transmission. Call 681-3921 evenings. 2t90c

FEATURE OF THE WEEK
1995 JEEP GRAND CHEROKEE LIMITED
Loaded, 43,000 Miles, V-8, 5-yr. 50,000 Mile Deluxe Warranty, $21,950

WARRANTIES FOR A LIMITED TIME ONLY!
1994 PONTIAC SUNBIRD, Reduced $4,495
1993 PLYMOUTH VOYAGER, Was $8,700 Now $7,900
1992 DODGE SHADOW, 1-yr. 12,000 Mile Warranty, $3,995
1992 DODGE SHADOW, Convertible, Fully Loaded, $4,995
1991 PARK AVENUE, Super Nice, Fully Loaded, 1-yr. 12,000 Mile Warranty, $7,300
1990 SABLE STATION WAGON, $3,295
1990 LINCOLN TOWNCAR, Super Nice, Fully Loaded, 5 Liter V-8, 72,000 Miles, 2-yr. 24,000 Mile Warranty, $7,995
1990 CHRYSLER LeBARON, Red, Super Nice, 1-yr. 12,000 Mile Warranty, $3,995 SOLD
1986 BUICK PARK AVENUE, Loaded, Super Nice, $2,995

Extended Warranties On Qualified Vehicles
Emery's AUTO SALES
Formerly A & W Auto Sales • Hwy. 59 SE, T.R. Falls, MN
218-681-4478 • Toll Free 218-689-4191

Automobiles

4-WHEEL DRIVE's
'94 CHEVY. S-10 BLAZER, 4-DR., 4X4
'92 CHEVY S-10 BLAZER 4X4
'92 FORD RANGER 4X4
'91 OLDS. BRAVADA, 4X4, 4-DR.
'91 FORD F-150
+ MANY MORE TO CHOOSE FROM
TOWING SERVICE AVAILABLE!

OLSON'S
AUTO REPAIR & SALES
616 Davis Ave., T.R. Falls
218-681-4250

FOR SALE- 1987 XLT 150 Ford 4-wheel drive, running boards, topper, cruise, good rubber, 300 6 cylinder, 4-speed, runs and drives good, phone 218-449-1425. 1t90p

1994 FORD Aspire, 4-door, low miles, good condition inside and out. $4,500/o.b.o. 681-5094. P4t91p

1995 NISSAN Pathfinder SE, V-6, power windows and locks, remote entry, 4-wheel drive, luggage rack, low miles, immaculate condition. 218-681-3245 after 4:00 p.m. or leave message. P4t93p

FOR SALE- 1979 Mercury Cougar, rebuilt engine, air, tilt, cruise, mag wheels, sharp looking. 218-597-3152. 1t90p

SNOW REMOVAL EQUIPMENT
The City of Thief River Falls is receiving sealed quotations for the sale of a 1977 International Scout, 4x4 with 308, V-8 and Meyers electric hydraulic snow plow, currently located at the Sanitation Department shop at 1500 North Main Avenue, (218) 681-4603. Sealed quotations will be received at the office of the Public Works Director at 324 East Second Street, Thief River Falls, MN, until November 6, 1997, at 2:00 P.M. The City retains the right to reject all quotations.

FOR SALE- 1990 S-10, 4-cylinder, 5-speed, good condition, $2,800.00. Wanted- 30-40 gallon gas mobile home hot water heater. 253-2771. F2t92p

1992 CHEV. ext. cab, 4x4, 57K, loaded, p.w., p.l. 1992 GMC 4x2, short-box, V-8, p.w., p.l. 218-435-6955. 2t90p

1995 CHEVY S-10 4-wheel-drive Blazer, has command start. Call 218-745-4087 after 3 p.m. 88tfc

Automobiles

THE MOST-COMPLETE MACHINE SHOP IN NORTHWESTERN MINNESOTA
• Valve Grinding • Flywheel Turning
• Compression Head Work • Small Engine Boring
• Crankshaft Work
Auto Value — **WILSON BROTHERS COMPANY**
681-1880
1-800-584-9419
MON. - FRI. 7:00-5:30 • SAT. 8:00 - 12 NOON
212 ATLANTIC AVE. N. — THIEF RIVER FALLS

Automobiles

DEWAYNE'S
Used Cars, Trucks, & Auto Parts
PHONE: 463-3773

NEW 1993 Chevy Suburban 4x4, 350 engine, loaded, 46,000 miles. Call 1st American Bank, ask for Ed. 745-4411. 85tfc

Check Out the CLOSE OUT PRICES on '97 Models

1998 CHEVY/GMC EXT. CAB 3RD DOOR 4x4
IN STOCK — Lease for $240.00* per month
350, Automatic, Silverado, Loaded

1997 CHEVY LUMINA
V-6, Auto., Tilt, Cruise
MSRP $19,555
CLOSE OUT $16,999

1997 CHEVY S-10 PICKUP/GMC SONOMA
Reg. Cab 2WD, 4-cyl., 5-spd., A/C, Tilt, Cruise
MSRP $14,072
CLOSE OUT $11,285

1997 CHEVY CAVALIER
2-Door, V-6, Auto., Tilt, Cruise
MSRP $14,518
CLOSE OUT $12,750

1997 GEO METRO
3-Dr., 5-spd., A/C
4.9 APR FINANCING FOR 48 MO
5.9 APR FINANCING FOR 60 MO
MSRP $9,954
CLOSE OUT $8,243

1997 CHEVY FULL-SIZE 2WD Ext. or Reg. Cab
V-8, Auto., Silverado
MSRP $23,176
CLOSE OUT $19,590

1997 CHEVY SUBURBAN 4x4
LS MSRP $36,795 CLOSE OUT $31,497
LT MSRP $38,134 CLOSE OUT $32,650

*All Rebates Applied.

Used Cars
1996 Chevy Cavalier 4-Dr.
1996 Chevy Lumina 4 Dr.
1995 Chevy Corsica 4-Dr.
1999 Pontiac Grand Prix SE 4-Dr.
1994 Mazda 626 LX 4-Dr.
1993 Chevy Lumina Eurosport 4-Dr.
1993 Buick Regal Custom 4-Dr.
1992 Geo Metro 4-Dr.
1991 Cadillac DeVille 4-Dr.
1990 Chevy Cavalier 2-Dr.
1990 Chevy Lumina 4-Dr.
1989 Buick LeSabre 4-Dr.
1989 Dodge Shadow 4-Dr.

Used Reg. Cab Pickups
1999 Chevy Reg. Cab S.D. Sportside 4x4, 350, AT, Em. Green, 64,000 MI
1994 Chevy Reg. Cab S.B. 4x4, 350, AT, Teal/Conv., 67,000 MI
1993 Chevy Reg. Cab 4x4, 350, AT, Gray, 53,000 MI
1992 Chevy Reg. Cab 4x4, 350, AT, Red/Black, 77,000 MI
1989 Chevy Reg. Cab 2WD, 305, Blue, 98,000 MI

Sport Utilities
1996 GMC Suburban L.T. 4x4, 350, AT, Black/Autumnwood, 39,000 MI
1996 GMC Suburban L.S. 4x4, 350, AT, Dk. Red/Autumnwood, 35,000 MI
1995 Chevy Blazer 4-Dr. 4x4, V-6, AT, White, 48,000 MI
1999 Chevy Blazer 4-Dr. L.S. 4x4, V-6, AT, Maroon, 75,000 MI
1991 Chevy Suburban 4x4, 6.2 Diesel, AT, Black/Gold, 98,000 MI
1990 Chevy Suburban 4x4, 350, AT, Black/Silver, 99,000 MI

Used Vans
1995 Chevy Lumina APV, 3.8, White, 79,000 MI
1995 Astro RWD Van, 4.3, AT, Teal Blue, 45,000 MI
1995 Dodge 3500 Cargo Van, 360, AT, Green, 40,000 MI

Used Ext. Cab 2WD Pickups
1993 Chevy Ext. Cab S.B. 2WD, 305, AT, Teal/Silver, 67,000 MI
1992 GMC Ext. Cab L.B. 2WD, 305, AT, Gray, 140,000 MI
1991 Chevy 3/4-T Ext. Cab S.B. 2WD, 350, AT, Maroon/Tan, 105,000 MI

Used Ext. Cab 4x4 Pickups
1997 Chevy Ext. Cab 3rd Dr. S.B. 4x4, 350, AT, Lt. Blue, 10,000 MI
1996 Chevy 3/4-T Ext. Cab L.B. 4x4, 350, AT, Red, 29,000 MI
1996 Chevy Ext. Cab 3rd Dr. S.D. 4x4, 350, AT, Maroon, 67,000 MI
1996 GMC Ext. Cab S.B. 4x4, 350, AT, White, 54,000 MI
1996 GMC Ext. Cab S.D. 4x4, 350, AT, White, 55,000 MI
1995 Chevy Ext. Cab S.B. 4x4, 350, AT, Emerald Green, 43,000 MI
1995 Chevy Ext. Cab S.B. 4x4, 350, AT, Teal Green, 45,000 MI
1995 Chevy Ext. Cab S.B. 4x4, 350, AT, Em. Green, 37,000 MI
1994 GMC Ext. Cab S.B. 4x4, 350, AT, Maroon, 67,000 MI
1994 GMC Ext. Cab S.D. 4x4, 350, AT, Autumnwood, 49,000 MI
1994 Chevy Ext. Cab S.B. 4x4, 350, AT, White, 93,000 MI
1993 Ford Ext. Cab S.S. 4x4, 302, AT, Grey, 61,000 MI
1993 Ford F-150 Ext. Cab S.B. 4x4, 302, 5-Speed, Maroon, 63,000 MI
1993 Chevy Ext. Cab S.B. 4x4, 350, AT, Maroon, 77,000 MI
1991 Chevy Ext. Cab S.S. 4x4, 350, AT, Blue, 92,000 MI
1990 Chevy Ext. Cab L.B. 4x4, 350, 5-Speed, Maroon/Beige, 175,000 MI

Used Diesel Pickups
1995 GMC Ext. Cab S.B. 4x4, 6.5T, AT, Autumnwood, 48,000 MI
1990 GMC Reg. Cab 2WD, 6.2D, AT, White, 125,000 MI

Used Small Pickups
1997 Chevy S-10 Ext. Cab 4x4, 4.3 V-6, AT, White, 46,000 MI
1991 Chevy S-10 Ext. Cab 4x4, 4.3 V-6, AT, White, 135,400 MI

CHEVROLET **Christian**
1-800-531-6166

31ST Anniversary 31ST SAVINGS SPECTACULAR

COME READY TO DEAL!!

THE '98's ARE HERE
'97's GOTTA GO HUGE REBATES!

'97 OLDS. EIGHTY EIGHT — Med. Red, Power Seat, 3800 V-6 — WAS $23,118 — $19,997
'97 BUICK LE SABRE — 1 Platinum, PW, PL, PS, Keyless Entry — WAS $24,481 — $21,631
'97 OLDS BRAVADA — All Wheel Drive, Leather, Demo — WAS $31,450 — $27,531
'97 GMC SUBURBAN — Leather, Rear Air, & Heat, 4x4 — WAS $38,251 — $33,531
'97 PONTIAC BONNEVILLE — 3800 V-6, PW, PL, PS, Keyless Entry — WAS $24,734 — $22,431
'97 PONTIAC SUNFIRE — Air, Auto, Cassette — WAS $15,870 — NOW ONLY $13,931
'97 GMC SIERRA PICKUP — Ext. Cab, 350 V-8, Z71 Pkg — WAS $28,511 — IN STOCK $24,931
'97 PONTIAC TRANSPORT — White, Captain Chairs, 4 Dr — WAS $25,815 — $22,931
'97 OLDS. CUTLASS — Leather Seats, All New Style, Test Drive Today!! — WAS $19,959 — $18,931
'97 GMC YUKON — Emerald Green, Natural Leather, Loaded Of Course — WAS $35,159 — Only... $30,931 WOW!

SAVE UP TO $5,000

Available 4.9%* GMAC Rates

PRE-OWNED and PROGRAM CARS

'97 Pontiac Grand Am GT, Local, 1 Owner, Loaded, Only 5K — $16,931
'98 Buick Century, Blue, AT, Air, V-6, 23K — $11,931
'98 Buick Skylark, Fire Engine Red, AT, Air — $9,931
'98 Pontiac Sunfire SE, Red, AT, Air, 26K — $10,931
'96 Pontiac Grand Am Wh. SOLD 3K — $11,900
'95 Ford Aspire, Red, AT, Economical, Only 6,408 mi. — $6,931
'95 Pontiac Bonneville SE, White, Like New, CD, Loaded, 29K — $14,931
'95 Pontiac Grand Am Blue, AT, Air, V-6, New Tires — $9,931
'94 Buick Century, Dk. Blue, 1 Owner, V-6, Clean — $8,431
'94 Buick Park Ave., Loaded, 1 Owner, 53K — $14,931
'94 Dodge Shadow, AT, Air, White, 53K — $6,931
'94 Olds "98" Regency, White, Leather, Loaded — $13,931
'94 Toyota Tercel, 5-Spd., Air, Economical, 81K, 2-Dr. — $4,931
'95 Pontiac Sunbird LE, Coupe, AT, Air, 30K — $9,931
'93 Buick Le Sabre LTD, Rosewood, 1 Owner, Loaded — $10,931
'93 Buick Century, Maroon, AT, V-6 — $8,931
'93 Buick Le Sabre LTD, Green, Leather — $8,931
'93 Chevy Cavalier Convertible, AT, 55K, V-6 Fall Special — $6,931
'93 Mercury Tracer, White AT, Air, 49K — $6,431
'93 Olds. Cutlass Coupe Convertible, Green, Only 31K, Leather — $13,531
'93 Pontiac Bonneville, White, V-6, Only — $6,931
'93 Pontiac Sunbird LE, Coupe, White, 49K, Local — $5,931
'92 Olds. Cutlass Ciera, Maroon, AT, Air — $4,931
'92 Olds. "88" Royal LS, Jadestone, Only — $6,931
'92 Olds. Cutlass Supreme Coupe, Clean — $7,931
'91 Mercury Tracer Wagon, AT, Air, Blue — $2,931
'91 Olds. Cutlass Supreme SL, 4-Dr., V-6, Loaded — $8,931
'90 Ford Tempo, Blue, 4-Dr., AT, Air — $1,931
'90 Olds. Cutlass Supreme, 4-Dr., V-6 — $4,931
'89 Olds. Calais, Quad-4, AT, Air, 2-Dr., White, Clean — $4,931
'88 Buick Regal Coupe, Local, Like New, 60K — $6,931
'85 Buick Park Avenue, Miles, But Nice — $1,931
'80 Cadillac Sedan Deville — $931

PRE-OWNED PICKUPS, JIMMY'S, VANS & ETC.

'97 GMC Ext. Cab, 2WD, 5-Spd., 305, V-6, 2K — $18,431
'97 GMC Jimmy SLE, 4-Dr., 4WD, Red, 20K — $22,931
'95 GMC Jimmy SLE, 4WD, Local, 1 Owner — $19,431
'96 Ford Windstar, Lavender, Local, 1 Owner, 15K — $15,931
'98 Chevy Tahoe, 4-Dr., 4WD, 350, V-8, Blue — $28,931
'95 Chevy Blazer LT, 4-Dr., 4WD, Leather, 33K — $19,931
'95 GMC Jimmy SLT, 4WD, Leather, Loaded, Black — $17,731
'95 Jeep Grand Cherokee, V-8, Sunroof, Leather — $22,931
'95 GMC Sierra Ext. Cab, 2WD, 305, V-6, AT — $15,931
'94 GMC Sierra Ext. Cab, 350 V-8, 4WD, Local, Like New, 39K, Only — $18,931
'94 GMC Sierra Ext. Cab, 350 V-8, 4WD, Maroon/Silver — $18,931
'94 GMC Jimmy, 4-Dr., 4WD, Black, 46K, Starcraft Conv. — $15,531
'94 Pontiac Transport, Power Sliding Door, 3800 V-6 — $12,931
'93 GMC Conversion Van, V-6 — $11,931
'93 Ford Ext. Cab, V-6, AT, XLT — $13,531
'92 Ford Reg. Cab, V-8, AT, 4WD, 55k — $13,531
'91 Plymouth Voyager Van, AWD, AT, 57K — $8,431
'90 Chevy Astro Van Ext., High Miles — $4,531
'87 Dodge Caravan LE, V-6 — $1,931
'87 GMC Rally STX Van, 1 Owner, Low Miles, V-8, Nice — $4,931

"EXPERIENCE THE DIFFERENCE"
NELSON MOTORS
281-1925 • 1-800-568-6025 • Hwy. 75 S. at Marin • Crookston *GMAC OAC • See Salesman for Final Details

World War II buddies are still best friends in 1997

(Continued from page 1)

made a lasting impression on Rudy. The scars constituting the knife that they ate over and over were nasty from humidity. He said both men sported pestures and a bit of fold.

The field canteen included a candy bar. While Rudy hated the dehydrated potatoes he said the powdered eggs where good "if they were fried like pancakes." Turkey was often served but Rudy said he never ate it. Now Chicken a day carrying lunch in a comfort tool which knocked out the boat's refrigeration system. The water was bad in many. After it was cooked the young soldiers were told to drink as much water as it. They were so hungry for real meals by them they didn't care and ate it anyway.

From New Guinea they went sent to the Philippines and were stationed on the Luzon and Mindanao islands. They were always seeking out the Japanese and mounting guard duty at night. They were also preparing to go to Japan.

As stuck mechanics Rudy and Wilkie were never at a loss to think of things to do. When they were stationed in Japan, "I don't think we would have made it. HE is the big by flying throughout areas. Rudy shook it off before it burned. "I was lucky," he said.

Wilkie was drafted in September of 1943. Wilkie ended up on a Liberty ship and got back to the United States before Rudy. It took the ship Rudy was on 20 days to get back to the USA, and he clearly remembers sitting on the deck of the ship in his underwear and shirt and watching and saying to "Sentimental Journey" on the radio. He was discharged on December 9, 1945 at Camp McCoy, WI.

Rudy became Chiefie Road of Gaylord, Michigan. He met his future wife at a party on New Years Eve, and Chiefie and she were married in November of 1947. For all but five years the couple has lived in Gaylor, and until he retired Rudy was employed by the same industrial furnace company. They raised two sons and a daughter. Today they have ten grandchildren and their great-grandchildren. The couple celebrated its 50th wedding anniversary last weekend. The house that Chiefie was born in is still there, but outside the road has been widened. Rudy's first new Hudson was spent a night in a hospital.

Wilkie returned to his life as Ed Wilkerson in Paris. After World War II, Wilkie worked for the Ford Motor Company for a number of years and then managed a Sinclair gas station before he got a pipe-fitting job with Wilbur Cundiff as his boss.

In 1952 Wilkie flew his small plane north to see his buddy Rudy. He flew over Rudy's house and circled a few times before he saw Rudy in front of the Rudy's hunting pig. The commotion of the area told the Rudys to pick him up on a landing strip near Maddie Rose. It was on that first visit that Wilkie deduced, "Rudy's got a good thing going with that swingin' Friendship was the greatest, and since then the two buddies have stayed in very close contact. Their wives have also become good friends.

During the years when there were no visits, Rudy and Wilkie kept busy making a living, taking vacations as frequent as they have become in later years. For the past several years the Rudys and Wilkersons have met each other at least once if not several times a year.

The Rudys have made several trips to Missouri, and the Wilkersons have made many trips to Gaylor. Between visits they talk frequently on the phone. On the occasion of 1952 in which Wilkie doubled his size, best friend as "I still agree! Now-days". At 81, Chiefie is still a tall, quiet Norwegian. He doesn't drive but the rest over the years, but maybe he'll have to. He is a gentle man with whom it comes to spoiling dates and the like.

Wilkie, on the other hand, has made a hobby of the war and has spent large amounts of time reading about it. He knows dates, figures and facts about the war. He is also a short-tempered fellow who is quick to anger. Neither could remember a crossword or even slight disagreement. In their antique days, Wilkie referred to Rudy as "the boss." Wilkie said, He also said that he is "very proud" of the part they played in the war.

The differences in their personalities are also evident when it comes to laugh and joke to fight that horrible war. They had been through the Great Depression, and they could handle anything handed them.

Side by side Ed "Wilkie" Wilkerson and Chiefie "Rudy" Road fought in the biggest war the world has ever seen, and even though they've lived hundreds of miles apart, they've remained and will do so soon.

Craft shows in TRF today have 40 entries

The craft shows have scheduled in the Thief River Falls Area Schools on November 11 from 9-3 p.m. at the Sixth Annual Country Style Bazaar will take place at the Norstad Elementary and Civic Center. There will be 40 craft booths set up for this year's event.

Crafters and vendors from Grand Forks, Thief River Falls, Crookston, Oklee, Oslo, Viking, Fisher, Warren, Argyle and Roseau will be displaying their wares.

Lunch will be served in the Norstad Elementary cafeteria by the Norstad Parent Teacher Organization.

Admission is $1 per person.

OPEN HOUSE
AUTHOR SIGNING
THURSDAY, NOV. 13TH
3:00-5:30 P.M.
CINDY KRANKKALA & JEAN STENBERG
Authors Of The Cookbook
"FROM GENERATION TO GENERATION"
Cindy Krankkala & Jean Stenberg
ALL COOKBOOKS 10% OFF
Thursday, November 13th
FALLS BOOK CO.
HAS IT ALL...
✓ Scandinavian Giftware
✓ Paper Products for All Occasions
✓ Home Decor
✓ Books
✓ Games
✓ And More!
CALLING ALL POTENTIAL WRITERS
THURSDAY, NOVEMBER 20TH 7:00-8:30 P.M.
At Falls Book Co. Meet Other People Interested In Writing.
✓ We Accept Christmas Cash
✓ Gift Certificates Available
FALLS BOOK CO.
218-681-2381
216 LaBree Avenue North, Thief River Falls
AUTHOR SIGNING
TUESDAY, NOV. 18TH
3:00-5:30 P.M.
KATHY DAHLSTROM
Author Of The
"GOOD NEWS CLUB SERIES"
Latest Release Is
"SENT INTO HIDING"
CHILDREN'S STORY TIME
SATURDAYS, 10:00-10:30 A.M.
NOV. 8TH "The Little Engine That Could"
NOV. 15TH "A Picnic For Corduroy"

Annies Trading Post Co.
UNIQUE SETTING, EXCLUSIVE PRODUCTS
✦ Fur Hats & Rabbit Fur Bombers
✦ Fur Pelts
✦ Leathers, Doeskin Products
✦ Duluth Pack & Luggage Dealers
✦ Outdoor apparel, snowshoes, cookwares, camping supplies
✦ Attn: Hunters: Military reconditioned items shipped right to you
NEW STORE LOCATION
1blk. east Jct. Hwys. 11 & 89
Roseau, MN
(218) 463-5051 or 1-888-463-5051
OUTDOOR SPECIALTY STORE
UNIQUE GIFTS & QUALITY PRODUCTS

Look for our Holidays Dollar Days Coupons Book coming soon!
RED HOT
Majestic Pine
6½ ft. Tree
Dark green artificial tree with hinged branches, 767 tips and metal stand
$44.50 $89.99 Value
Limit 2. Coupon expires 11/15/97
Haviland Thin Mints
7.2 ounce
59¢
Limit 2. Coupon expires 11/15/97
River Queen Nuts
Fancy Cashew Halves or Fancy Mixed Nuts.
2 FOR $5
Limit 2. Coupon expires 11/15/97
Ocean Spray Jellied Cranberry
15 ounce
77¢
Limit 2. Coupon expires 11/15/97
Any Item of Your Choice*
Excludes prescriptions and sale items.
25% OFF Regular Retail
Limit 2. Coupon expires 11/15/97
Any Goody Hair Care Item In Stock
Regular $1.29 and up.
50¢ OFF Regular Retail
Limit 2. Coupon expires 11/15/97
Any Kendall Jean Oak Framed Print In Stock
$2 OFF Regular Retail
Limit 2. Coupon expires 11/15/97
XT 703 Handsheld
5 cu. ft. Upright
Was $5.49.
3.99
Limit 2. Coupon expires 11/15/97
Mead Envelopes
• 50 or 100 ct. Plain
• 40 or 80 ct. Specialty
3 FOR 2
Limit 2. Coupon expires 11/15/97
Any Giftware Item In Stock
25% OFF Regular Retail
Limit 2. Coupon expires 11/15/97
Thrifty White Drug
WITH A COMMITMENT TO THE COMMUNITIES WE SERVE
With A Commitment To Communities We Serve
681-2932 or 1-800-570-3784
201 Horace Ave. N. • Thief River Falls

Tri-County Page 7
Tri-County Page 7
Northern Watch Of Oz
75¢ Newsstand Price
NORTHERN WATCH
"Northwest Minnesota's Regional Newspaper"
Sports Page 11
All around sports
MINNESOTA SCHOOL DISTRICT
Fresh Cookies
Thief River Falls, MN
PAID
Volume 7, Number 46
324 Main Avenue North, Thief River Falls, MN 56701
November 15, 1997

Operation Round Up aids 20 organizations

Twenty area organizations were granted a total of $11,900 from Red River Valley Co-op Power's Operation Round Up program. A 9,000 grant was also made to be Ekland Enterprises Industries for the purchase of a specialty crane from the Red River Economic Opportunity Corporation.

Currently, over 90 percent of Red River Valley Co-op Power's 12,000 family "country" customers have signed on to help the next even dollar amount. The difference provides the funds used for the community grant program. Since the program began in January of 1995, grants to area organizations have reached $30,110.

Participation in the program by our customers has helped Ekland Enterprises and Bob Kennedy, general manager of Red River Valley Co-op Power. "Their generosity and concern for others are what make these grants possible and they are a wonderful part of the help these persons, disabled and elderly people in our area and neighbors," said Kennedy.

Operation Round Up grants in Red Lake, Pennington and Marshall counties each received $500. These programs provide Christmas gifts and clothing to children and families in need.

Pennington County Safety Council which conducts safety programs for all youth in the area in summer camp, received $500. Quit Clean Community Systems, Inc. also was granted $500 to provide information and education about solid waste disposal in eastern Marshall and Thief River Falls were each granted $500.

A $500 grant was made to the Red Lake county 4-H leaders council to provide youth 4-H clubs in the classroom teachers and volunteers in the area with training in the 4-H youth development program. Kennedy serves as 4-H Alumni Area Recreation Program committee chairman. He also provides positive activities often offered to area youth.

Pennington county also received $500 to help with the purchase of drug awareness materials. Another $500 grant was awarded to the Thief River Falls Area Arts Council which was also made to be Ekland Enterprises Industries for the purchase of a specialty crane from the Red River Economic Opportunity Corporation.

Currently, over 90 percent of Red River Valley Co-op Power's 12,000 family "country" customers have signed on to help the next even dollar amount. The difference provides the funds used for the community grant program. Since the program began in January of 1995, grants to area organizations have reached $30,110.

Participation in the program by our customers has helped Ekland Enterprises and Bob Kennedy, general manager of Red River Valley Co-op Power. "Their generosity and concern for others are what make these grants possible and they are a wonderful part of the help these persons, disabled and elderly people in our area and neighbors," said Kennedy.

Operation Round Up grants in Red Lake, Pennington and Marshall counties each received $500. These programs provide Christmas gifts and clothing to children and families in need.

Pennington County Safety Council which conducts safety programs for all youth in the area in summer camp, received $500. Quit Clean Community Systems, Inc. also was granted $500 to provide information and education about solid waste disposal in eastern Marshall and Thief River Falls were each granted $500.

A $500 grant was made to the Red Lake county 4-H leaders council to provide youth 4-H clubs in the classroom teachers and volunteers in the area with training in the 4-H youth development program. Kennedy serves as 4-H Alumni Area Recreation Program committee chairman. He also provides positive activities often offered to area youth.

Pennington county also received $500 to help with the purchase of drug awareness materials. Another $500 grant was awarded to the Thief River Falls Area Arts Council which was also made to be Ekland Enterprises Industries for the purchase of a specialty crane from the Red River Economic Opportunity Corporation.



Six to eight hundred people have signed up for Arctic Cat's racing seminar in Thief River Falls. Thursday night, crowds of people will be at the National Guard Armory for the unveiling of the new Arctic Cat ZR 440 Sno Pro race machine. The new snowmobile is 24 pounds lighter than the 1997 model, and features 26 major improvements.

ZR 440 SnoPro race sled unveiled at TRF seminar

Arctic Cat Inc. unveiled the new ZR 440 SnoPro race sled at the Arctic Cat Racing Seminar in Thief River Falls. The sled is the result of the input from a crowd of more than 800 racers, dealers, snowmobile journalists and fans attending the Team Arctic Racing Seminar.

The new Arctic Cat production racing sled is powered by the same liquid-cooled, 440 cc, two-stroke engine as its intake system, a new cooling system, a new starting system and a new 24 lbs. lighter than the 1997 model.

Bob Ostrem, Arctic Cat's racing marketing vice president, said, "Since the day we introduced the Arctic Cat ZR 440 to the world, dealers of our ZR 440 have been very excited about the ZR 440 SnoPro race machine. This new sled will be more competitive, with more horsepower and will be extremely easy to handle."

In fact, the ZR 440 Sno Pro features 26 major improvements over the 1997 model. These changes include more power and durability and added safety.

"I feel the new ZR 440 Sno Pro is the best sled Arctic Cat has ever built," said Arctic Cat Sno racer Tim Tremblay. "The new engine, suspension and chassis improvements have made a big step in pure racing. I pushed the sled hard in testing and it performed flawlessly. The new sled will be more competitive with more horsepower and will be easier to handle."

Other changes were made to the engine, including a new cylinder head, new power valve system, suspension, steering system, brakes and drive system. Ostrem said the sled's ergonomics have also been improved.

When asked what he wants to do when he grows up, Larry answered, "I'm not sure. I'll really regret my 50th birthday. When they stopped me, I was a real personality and a real guy," he quips. He knows one of Larry Ellingson who grew up in the Greenridge area and is the son of home Ellingson of Thief River Falls and the late Les Ellingson.

When asked at a recent performance what he thinks of Larry's music, Jim Lee, a Thief River Falls resident, Josephson replied, "Since the day he was born."

As he grew up, music was a big part of Larry's life. His father played the accordion and four of his brothers play music. His dad's side of the family has provided a variety of musical talents. His dad sang, his uncle played the banjo and his aunt was a honky-tonk piano player. His mother's side of the family has been musically inclined, too. They were involved in folk, extensive travels, he's seen quite a few.

While in high school Larry played in a number of bands, also performing solo into the early 70's. He played a lot of music of the 50's and 60's. Since then, he's been part of a number of musical acts. He has also worked in sales, writing and done some work on commercials.

Larry's wife, Jan, is a real estate agent. Prior to that, she was employed by a real estate business, done some work in the entertainment field, worked as an accountant, done custom combining, assisted in antique business to name a few.

Tree Lighting ceremony set November 22

Crestwood Elementary Choir of Thief River Falls community Christmas tree will be lighted on November 22 at 6 p.m. in the Lowflier Arena. Thief River Falls — Jane Schaumberg, angels and jewelry; Jan Hermanson, creative assistant; Ginny Kruse, homemade jams and relishes; Bertha Anderson, specialty blend arrangements and wreaths.

Included in the program will be a welcome by Mayor Bob Peterson, musical selections by the Heritage Community Singers of Thief River Lincoln high school carollers and the lighting of the Christmas tree by Santa Claus.

Following the program and tree lighting, refreshments will be served at St. Bernard's Catholic church hall.

Tuesday, November 25 at 7 p.m. at the Lowflier Arena.

Four craft shows are scheduled for Thief River Falls on Saturday, November 22 with a wide variety of craft items to be offered for sale by more than 50 exhibitors.

The Northland Arena in Thief River Falls will be the site of the Eagles hall. Veterans of Foreign Wars also will have a craft show in conjunction Family Insurance office.

Here is a partial list of the shows, in listed here.

Crafts on the Corner

Kristine Lowflier craft corner, Thief River Falls — Jane Schaumberg, angels and jewelry; Jan Hermanson, creative assistant; Ginny Kruse, homemade jams and relishes; candles, wood crafts, stencils, floral arrangements and wreaths.

Woodchucks — Don Erickson, clay pots and wooden items.

Hawley — Lutheran Brotherhood, painted tins and stitchery; art.

Ada — Stenciled items, wall, concerned corner dish cloths, aprons and doilies.

Twin Copper of Thief River Falls will again be featured with her clay sculptures.

Country Crafters

Annual "Country Crafters" craft show will take place Saturday, November 22, from 9 a.m. to 4 p.m. in the Veterans of Foreign Wars Hall in Thief River Falls. More than a dozen booths will have items for sale and proceeds from booth rentals will go to the VFW Auxiliary service awards fund. The Auxiliary will also have lunch and serve a bake sale.

Eskdalen

Eskdalen registered to participate include the following:

Exhibitors in the Thief River Falls Area Schools Craft Show — Kohl Bundy, Christmas seals, mini cards, gift boxes, aprons and snowmen; Lavonne and Larry Feenberg with water color paintings and stained glass; Gretchen Gilbert with Christmas ornaments and wreaths; Dorene Rockwood with plate Christmas items; quilted items, wreaths, bears, baskets, angels and santas; and Jan Schaumberg with angels, quilting pieces and mini purses.

Karlstad — Jean Wiersma, greenware and pottery.

Warren — Deb Eckvahl, wood items and flower pots.

Warren — Marlene Sorensen, Cottage Path and Barbie dolls; Hedvall and Dolly Kvam, baby items and quilts; Christmas ornaments, wreaths and homemade soup.

Badger — Lily Gee, afghans.

Plush, ND — Pat Stehelli, ceramic figures.

Grand Forks — Isabel Gallagher, soap and scented chips.

Angus — Charlotte and Ken Johnson with wooden decorative delights and wood tags.

Bemidji — Thomas Sagstuen, wood crafts and weather stations.

Buffalo — Cheryl Hansen with stained glass windows, tin dish, Christmas bears, Lumberjack and Christmas items.

East Grand Forks — Jack and Sylvia Schlosser, water resistant bird houses, mitten and turkeys.

Hallock — Buck Bakken with

(Continued on Page 10)

Lee Silverton performs with his Krazy Kritters



Lee Silverton and his Krazy Kritters performed recently at SMMCA volunteer luncheon.

Silverton is the stage name of Larry Ellingson, son of Irene Ellingson of Thief River Falls.

by Kathi Carlson
Northern Watch Reporter

Whether you are 10 years old or 95, Lee Silverton and his Krazy Kritters will entertain you.

Silver Silverton is the stage name of Larry Ellingson who grew up in the Greenridge area and is the son of home Ellingson of Thief River Falls and the late Les Ellingson.

When asked at a recent performance what he thinks of Larry's music, Jim Lee, a Thief River Falls resident, Josephson replied, "Since the day he was born."

As he grew up, music was a big part of Larry's life. His father played the accordion and four of his brothers play music. His dad's side of the family has provided a variety of musical talents. His dad sang, his uncle played the banjo and his aunt was a honky-tonk piano player. His mother's side of the family has been musically inclined, too. They were involved in folk, extensive travels, he's seen quite a few.

While in high school Larry played in a number of bands, also performing solo into the early 70's. He played a lot of music of the 50's and 60's. Since then, he's been part of a number of musical acts. He has also worked in sales, writing and done some work on commercials.

Larry's wife, Jan, is a real estate agent. Prior to that, she was employed by a real estate business, done some work in the entertainment field, worked as an accountant, done custom combining, assisted in antique business to name a few.

Four craft shows in TRF next Saturday

Four craft shows are scheduled for Thief River Falls on Saturday, November 22 with a wide variety of craft items to be offered for sale by more than 50 exhibitors.

The Northland Arena in Thief River Falls will be the site of the Eagles hall. Veterans of Foreign Wars also will have a craft show in conjunction Family Insurance office.

Here is a partial list of the shows, in listed here.

Crafts on the Corner

Kristine Lowflier craft corner, Thief River Falls — Jane Schaumberg, angels and jewelry; Jan Hermanson, creative assistant; Ginny Kruse, homemade jams and relishes; candles, wood crafts, stencils, floral arrangements and wreaths.

Woodchucks — Don Erickson, clay pots and wooden items.

Hawley — Lutheran Brotherhood, painted tins and stitchery; art.

Ada — Stenciled items, wall, concerned corner dish cloths, aprons and doilies.

Twin Copper of Thief River Falls will again be featured with her clay sculptures.

Country Crafters

Annual "Country Crafters" craft show will take place Saturday, November 22, from 9 a.m. to 4 p.m. in the Veterans of Foreign Wars Hall in Thief River Falls. More than a dozen booths will have items for sale and proceeds from booth rentals will go to the VFW Auxiliary service awards fund. The Auxiliary will also have lunch and serve a bake sale.

Eskdalen

Eskdalen registered to participate include the following:

Exhibitors in the Thief River Falls Area Schools Craft Show — Kohl Bundy, Christmas seals, mini cards, gift boxes, aprons and snowmen; Lavonne and Larry Feenberg with water color paintings and stained glass; Gretchen Gilbert with Christmas ornaments and wreaths; Dorene Rockwood with plate Christmas items; quilted items, wreaths, bears, baskets, angels and santas; and Jan Schaumberg with angels, quilting pieces and mini purses.

Karlstad — Jean Wiersma, greenware and pottery.

Warren — Deb Eckvahl, wood items and flower pots.

Warren — Marlene Sorensen, Cottage Path and Barbie dolls; Hedvall and Dolly Kvam, baby items and quilts; Christmas ornaments, wreaths and homemade soup.

Badger — Lily Gee, afghans.

Plush, ND — Pat Stehelli, ceramic figures.

Grand Forks — Isabel Gallagher, soap and scented chips.

Angus — Charlotte and Ken Johnson with wooden decorative delights and wood tags.

Bemidji — Thomas Sagstuen, wood crafts and weather stations.

Buffalo — Cheryl Hansen with stained glass windows, tin dish, Christmas bears, Lumberjack and Christmas items.

East Grand Forks — Jack and Sylvia Schlosser, water resistant bird houses, mitten and turkeys.

Hallock — Buck Bakken with

(Continued on Page 10)

21st Annual Holiday Fair

The 21st Annual Holiday Fair, a regional craft show, will be held in the Pioneer Mall in Grand Forks on November 22. The event, which will feature almost 30 crafters from throughout Minnesota and North Dakota, will be held from 9 a.m. to 4 p.m. in the city auditorium.

In addition to a large variety of crafts and gifts, the Holiday Fair at Grandmere will be available for the convenience of shoppers. Fair hours booth outside booth the Thief River Falls Food Shelf.

Exhibitors in the Thief River Falls Area Schools Craft Show — Kohl Bundy, Christmas seals, mini cards, gift boxes, aprons and snowmen; Lavonne and Larry Feenberg with water color paintings and stained glass; Gretchen Gilbert with Christmas ornaments and wreaths; Dorene Rockwood with plate Christmas items; quilted items, wreaths, bears, baskets, angels and santas; and Jan Schaumberg with angels, quilting pieces and mini purses.

Karlstad — Jean Wiersma, greenware and pottery.

Warren — Deb Eckvahl, wood items and flower pots.

Warren — Marlene Sorensen, Cottage Path and Barbie dolls; Hedvall and Dolly Kvam, baby items and quilts; Christmas ornaments, wreaths and homemade soup.

Badger — Lily Gee, afghans.

Plush, ND — Pat Stehelli, ceramic figures.

Grand Forks — Isabel Gallagher, soap and scented chips.

Angus — Charlotte and Ken Johnson with wooden decorative delights and wood tags.

Bemidji — Thomas Sagstuen, wood crafts and weather stations.

Buffalo — Cheryl Hansen with stained glass windows, tin dish, Christmas bears, Lumberjack and Christmas items.

East Grand Forks — Jack and Sylvia Schlosser, water resistant bird houses, mitten and turkeys.

Hallock — Buck Bakken with

(Continued on Page 10)

Eagles Crafters Show

The Eagles Auxiliary will host a craft show at the Eagles Club in Thief River Falls — Jennifer Bundy, Christmas seals, mini cards, gift boxes, aprons and snowmen; Lavonne and Larry Feenberg with water color paintings and stained glass; Gretchen Gilbert with Christmas ornaments and wreaths; Dorene Rockwood with plate Christmas items; quilted items, wreaths, bears, baskets, angels and santas; and Jan Schaumberg with angels, quilting pieces and mini purses.

Karlstad — Jean Wiersma, greenware and pottery.

Warren — Deb Eckvahl, wood items and flower pots.

Warren — Marlene Sorensen, Cottage Path and Barbie dolls; Hedvall and Dolly Kvam, baby items and quilts; Christmas ornaments, wreaths and homemade soup.

Badger — Lily Gee, afghans.

Plush, ND — Pat Stehelli, ceramic figures.

Grand Forks — Isabel Gallagher, soap and scented chips.

Angus — Charlotte and Ken Johnson with wooden decorative delights and wood tags.

Bemidji — Thomas Sagstuen, wood crafts and weather stations.

Buffalo — Cheryl Hansen with stained glass windows, tin dish, Christmas bears, Lumberjack and Christmas items.

East Grand Forks — Jack and Sylvia Schlosser, water resistant bird houses, mitten and turkeys.

Hallock — Buck Bakken with

(Continued on Page 10)

World War II buddies are still best friends in 1997

[body text illegible at scan resolution]

Craft shows in TRF today have 40 entries

OPEN HOUSE
AUTHOR SIGNING
THURSDAY, NOV. 13TH
3:00-5:30 P.M.
CINDY KRANKKALA & JEAN STENBERG
Authors Of The Cookbook
"FROM GENERATION TO GENERATION"
Sample Treats Made By Cindy & Jean
ALL COOKBOOKS 10% OFF
Thursday, November 13th

FALLS BOOK CO. HAS IT ALL...
✓ Scandinavian Giftware
✓ Paper Products For All Occasions
✓ Home Decor
✓ Books
✓ Games
✓ And More!

AUTHOR SIGNING
TUESDAY, NOV. 18TH
3:00-5:30 P.M.
KATHY DAHLSTROM
Author Of The "GOOD NEWS CLUB SERIES"
Latest Edition Is... "SENT INTO HIDING"

CALLING ALL POTENTIAL WRITERS
THURSDAY, NOVEMBER 20TH 7:00-8:30 P.M.
At Falls Book Co. Meet Other People Interested In Writing. Bring Samples Of Your Work.

✓ We Accept Christmas Cash
✓ Gift Certificates Available

CHILDREN'S STORY TIME
SATURDAYS, 10:00-10:30 A.M.
NOV. 8th "The Little Engine That Could"
NOV. 15th "A Pocket For Corduroy"

FALLS BOOK CO.
218-681-2381
216 LaBree Avenue North, Thief River Falls

Annies Trading Post Co.
UNIQUE SETTING, EXCLUSIVE PRODUCTS
Fur Hats & Rabbit Fur Bombers
Fur Pelts
Leathers, Deerskin Products
Duluth Pack & Luggage Dealers
Outdoor apparel, snowshoes, cookware, camping supplies
Attn: Hunters: Military reconditioned tents shipped right to you
NEW STORE LOCATION
1blk. east Jct. Hwys 11 & 89 Roseau, MN
(218) 463-5051 or 1-888-463-5051
OUTDOOR SPECIALTY STORE
UNIQUE GIFTS & QUALITY PRODUCTS

RED HOT Coupons
Look for our Holidays Dollar Days Coupon Book coming soon!

RED HOT — Majestic Pine 6½ ft. Tree. Dark green artificial tree with hinged branches. 767 tips and metal stand. $44.50 $89.99 Value. Limit 2. Coupon expires 11/15/97
RED HOT — Haviland Thin Mints 7.2 ounce. 59¢ Add'l Qty's 4 for $3. Limit 2. Coupon expires 11/15/97
RED HOT — River Queen Nuts 9 oz. Cashew Halves or Fancy Mixed Nuts. 2 for $5. Limit 2. Coupon expires 11/15/97
RED HOT — Ocean Spray Jellied Cranberry 15 ounce. 77¢ Add'l Qty's 99¢. Limit 2. Coupon expires 11/15/97
RED HOT — Any Item of Your Choice* Excludes prescriptions and sale items. 25% OFF Regular Retail. Limit 2. Coupon expires 11/15/97
RED HOT — Any Goody Hair Care Item in Stock Regular $1.29 and up. 50¢ OFF Regular Retail. Limit 2. Coupon expires 11/15/97
RED HOT — Any Kendall Jean Oak Framed Print in Stock $2 OFF Regular Retail. Limit 2. Coupon expires 11/15/97
RED HOT — XT 703 Handshield 5 oz Tube. Regular $5.49. 3.99. Limit 2. Coupon expires 11/15/97
RED HOT — Mead Envelopes · 50 or 100 ct. Plain · 40 or 80 ct. Security 3 for $2. Limit 2. Coupon expires 11/15/97
RED HOT — Any Giftware Item in Stock 25% OFF Regular Retail. Limit 2. Coupon expires 11/15/97

Thrifty White Drug
WITH A COMMITMENT TO THE COMMUNITIES WE SERVE
With A Commitment To Communities We Serve
681-2932 or 1-800-570-3784
201 Horace Ave. N. • Thief River Falls

INTENTIONAL DUPLICATE EXPOSURE

NORTHERN WATCH
"Northwest Minnesota's Regional ..."
75¢
Volume 7, Number 46 — 324 Main Avenue North, Thief River Falls, MN 56701 — November 15, 1997

Tri-County Page 7
Sports Page 11

WATCH AROUND THE REGION
Kathi Carlson

Fosston to receive All-America plaque

Fosston - Named an "All-America" City by the National Civic League, Fosston will receive a plaque in a White House ceremony on Tuesday, November 18.

Vice President Al Gore will give a welcome and make closing remarks. After the ceremony, there will be an opportunity for photos.

Fosston Mayor Arvid Clementson will not attend the ceremony but will select the "official delegate" from the team which attended the All-America City selection convention in Fort Worth, TX last year. *The Thirteen Towns*

GMR students raise $650 in Penny Wars

Greenbush - Greenbush/Middle River students raised $650 worth of pennies in a homeroom activity they called "Penny Wars."

The students voted to donate the money to the Rosie O'Donnell Children's Fund and the Aids Foundation, but teachers felt that because the money was raised locally it should stay in the community and asked the students to reconsider their decision.

Two hundred dollars of the money will go to the original foundation, but the remaining $450 will divided between the Greenbush and Middle River ambulance services. *New River Record*

New cafe opens in Lake Bronson

Lake Bronson - Lake Bronson's newest business is a bright, cheery eating establishment called The Cafe and Ice Cream Parlor.

Owners are Glenna Messer-Hansen and her husband Ernie (Joe) Hansen. Glenna and her sister, Jerry German, are the proprietors.

Everything on the menu will be homemade, and the ice cream is the premium old-fashioned kind. They serve most of the things you would find in an old-fashioned ice cream parlor–sundaes, malts, milkshakes, banana splits and root beer floats. *North Star News*

New holiday lights to cheer up EGF

East Grand Forks - Unsure of whether FEMA or flood insurance will pick up the cost, the East Grand Forks Water & Light Dept. has committed itself to purchasing pole decorations to cheer up the town. During the early days of December 125 displays will be put up–new ones and those up high enough in the storage warehouse to have escaped flood damage. *The Exponent*

Oklee Cafe open and well received

Oklee - Mary Lou Schmidt and husband Steve are in the cafe business because "retirement" isn't in the vocabulary of Mary Lou's mother, Lily Cantwell.

Lily has been cooking in a restaurant for many, many years and will be the head cook at the new cafe located in the Oklee Municipal Building where the Senior Meal Site formerly was.

Open since November 1, the cafe has been well received by the community and those stopping through. *The Oklee Herald*



Six to eight hundred people have signed up for Arctic Cat's racing seminar in Thief River Falls. Thursday night, most of those people went to the National Guard Armory for the unveiling of the new Arctic Cat ZR 440 Sno Pro race machine. The new snowmobile is 24 pounds lighter than the 1997 model, and features 26 major improvements.

ZR 440 SnoPro race sled unveiled at TRF seminar

[...] air intake system, a new cooling system, a new steering system and is 24 lbs. lighter than the 1997 model.

"Our biggest goal for this machine was to reduce weight," said Kirk Hibbert, leader of the ZR [...]

"I feel the new ZR 440 Sno Pro will be the most competitive race sled Arctic Cat has ever built," said Team Arctic Race Manager Joel Hallstrom. "This machine is the biggest jump in pure racing [...]"

Operation Round Up aids 20 organizations

[body text illegible at scan resolution]

Lee Silverton performs with his Krazy Kritters

by Kathi Carlson
Northern Watch Reporter

Whether you are five years old or 95, Lee Silverton and his Krazy Kritters will make you smile.

Lee Silverton is the stage name of Larry Ellingson who grew up in the Goodridge area and is the son of Irene Ellingson of Thief River Falls and the late Leo Ellingson.

When asked at a recent performance how long her brother has been entertaining, Diana "Granny" Josephson replied, "Since the day he was born."

As he grew up, music was a big part of Larry's life with Saturday night jam sessions a regular weekly event. His dad's side of the family provided a variety of musical talents. His dad sang, his uncle played the banjo and his aunt was a honky-tonk piano player. He claims that his uncle is the best banjo player he's ever seen–and in his extensive travels, he's seen quite a few.

While in high school Larry played in a number of local bands performing old-time music, country and the rock and roll of the 50's and 60's. Since then, he's been part of a number of musical acts. He has also worked in song writing and done some work on commercials.

Music, however, has not been Larry's only line of work. He has owned a real estate business, done repair work for music companies, worked as an accountant, done custom combining, owned an antique business–to name a few.

When asked what he wants to do when he grows up, Larry answered, "I'm not one." Thursday was his 57th birthday. With his energetic yet easy-going personality and "can do" attitude, he leaves one with the feeling that he has miles to go and lots to do.

While his audience may have a different opinion, Larry doesn't "claim to be a great musician." He says he "plays at" a number of instruments including the guitar, banjo, mandolin, bass, piano and keyboard, accordion, saxophone and harmonica. When it comes to singing, he says the trick is to find music to fit the voice rather than trying to fit the voice to the music.

Larry believes desire, ability and dedication to be the three most important qualities needed by an [...]

(Continued on Page 10)



Lee Silverton and his Krazy Kritters performed recently at NWMC's volunteer banquet. Lee Silverton is the stage name of Larry Ellingson, son of Irene Ellingson of Thief River Falls.

Tree Lighting ceremony set November 22

Ceremonial lighting of the Thief River Falls community Christmas tree in Floyd B. Olson park will take place Saturday, November 22, at 5:30 p.m. The public is invited to participate.

Co-sponsoring the event are the Thief River Falls Chamber of Commerce and the School District 564 community education department.

Included in the program will be a welcome by Mayor Bob Reese, musical selections by the Heritage Community Center Choir and Lincoln high school carollers and reading of the Christmas story by Heidi Hoks.

Following the program and tree lighting, refreshments will be served at St. Bernard's Catholic church hall.

Four craft shows in TRF next Saturday

Four craft shows are scheduled for Thief River Falls on Saturday, November 22 with a wide variety of craft items to be offered for sale by more than 70 exhibitors.

[illegible]

Country Crafters

Annual "Country Crafters" craft show will take place Saturday, November 22 from 8 a.m. to 4 p.m. in the Veterans of Foreign Wars [...]

21st Annual Holiday Fair

The 21st Annual Holiday Fair, a regional craft show, will be held in Thief River Falls Saturday, November 22. The event, which [...]

Eagles Crafters Show

Twenty-nine craftspeople are scheduled to participate in the annual Eagles Crafters Show Saturday, November 22 from 9 a.m. to 3 p.m. [...]

(Continued on Page 10)
(Continued on Page 10)

MINNESOTA CHEMICAL HEALTH WEEK

PREVENTION TAKES THE ENTIRE COMMUNITY ACTIVELY SUPPORT THE PREVENTION OF ALCOHOL, TOBACCO AND OTHER DRUG ABUSE.

1997
MINNESOTA CHEMICAL HEALTH WEEK

MON	TUES	WED	THURS	FRI	SAT	SUN
NADD MONDAY	GHOST OUT	WEAR RED DAY	D-DAY	YOU ARE THE ONE THAT CAN MAKE THE PEACE		SPIRITUALITY WEEKEND

NOV 17 NOV 18 NOV 19 NOV 20 NOV21 NOV 22 NOV 23

My Thanks to Those Who Gave Me Their Support During the Mayoral Election in St. Hilaire This November 4. I Will Try to Serve Everyone to the Best of My Ability As I Have Done in the City Council.

Ione Scott
Mayor-Elect
St. Hilaire, MN

Paid for by Committee to Elect Ione Scott

We want to thank all of our friends and family for making our 40th Wedding Anniversary such a huge success. We will always remember this special day. Hugs by our new home of 20 Acres Inc. The coffee's always hot!

Orville & Bella Kluschke
Ike Hansen, Dee Spence, Cindy & Jon Ackerson and families.

CRAFT SALE
Saturday, Nov 22
9 a.m. to 4 p.m.
NORTHERN MN UTILITIES
West 3rd Street, TRF
• Knee Caning • Dolls
• Runners • Wood Carvings
• Fabric Ornaments
• Bookmarks • Jams
• Jellies • Lawn Swags

BENEFIT FOR
NATHANIAL HALSA
Son of Mike & Dawn (Peterpaul) Halsa who has been recently diagnosed with Cerebral Palsy.
SUNDAY
NOVEMBER 23
11:00 a.m. - 8:00 p.m.
Goodridge Community Center
CHILI FEED
Co-Sponsored by: AK Sloan's 1500 & Lutheran Brotherhood

GM Goodwrench Service
BODY SHOP
Accidents Happen...
But Bringing Your Car To Us Is No Mistake!
FULL-LINE BODY SHOP
Your Full-Line GM Dealer
NORTHERN MOTORS, INC.
HWY. 1 & 59 W. THIEF RIVER FALLS, MN 681-6820

Life is filled with promises. We can help you keep them.
Financial security shouldn't be a hope, a dream or a promise. It should be a fact, as long as you have a partner you can trust, like Jim Cwikla, an associate financial representative with American Express Financial Advisors Inc. Call us. Let's talk plans. Too.
Jim Cwikla
311 Ladora Ave, N.
Thief River Falls, MN 56701
218-681-2288
AMERICAN EXPRESS FINANCIAL ADVISORS
Real Security for Uncertain Times

2nd Anniversary Celebration
Thurs., Nov. 20 - Sat., Nov. 22
Save Up To
20% Off Select Items
(In-Store Only)
Diamonds & Designs is bursting with beautiful gift ideas for Christmas
New Arrival Of Fine Quality Lead Crystal
• Gift Certificates
• No Interest On Anything Charges On $1,499.99 Or More
• 90 Day Layaway
• 30-Day Money Back Guarantee
• We Accept Christmas Club
• Free Gift Wrapping
Diamonds & Designs
Your Family Jewelry and Diamond Center
127 Third St. E. • Thief River Falls • 218-681-1452 • 1-800-835-2452

IN PREPARATION FOR THE JOY OF THE CHRISTMAS HOLIDAY, WE AT HALL'S FLORAL WOULD LIKE TO INVITE YOU TO OUR 35th Annual Christmas Browseroo
AT OUR NEW LOCATION!
Friday & Saturday
November 21st & 22nd
9 a.m. - 5:30 p.m.
Hall's Floral, Inc.
909 Main Ave. N. • 681-1940 • Thief River Falls, MN

SEARS
Thief River Falls
681-4511
Refrigerators
Freezers
Ranges
Washers & Dryers
Dishwashers
Microwaves
Vacuums
Built-in Cooking Appliances
Televisions
VCRs
Stereos
Digital Satellite Systems
Camcorders
Home Theater Packages
all on sale
home appliances & home electronics
Plus... free delivery
on all home appliances over $399
Sale prices good November 13 through November 15
39.99 your choice
59.99 your choice
99.99 your choice
298.98
DEWALT CRAFTSMAN
Sears
RCA SONY

CRAFTSMAN
America's #1 brand of tools!

26th Anniversary SALE
SAT., NOV. 15 THROUGH SAT., NOV. 29
Established 4, 1971
20% OFF TUNDRA FLEECE
20% OFF CORDUROY & VELVETEEN
20% OFF LACE CURTAINS & TABLECLOTH
20% OFF 45" & 60" WIDE PLAID & PRINT FLANNEL
TURKEY CUT-OUT PANELS $2.22 Per Panel
STORE HOURS: Mon.-Fri. 9-6 • Sat. 9-5 • Thurs. 9-8 • Sun. 10-4
Annette's Fabrics
Novelties, Notions
218-681-3591
212 3rd Street East
Thief River Falls, MN 56701
"The store you know is now close to home"

DEATHS

Mary Rogus, 81

Angela (Mae) Rogus, 81, died Wednesday, November 12, 1997 at the Bethesda Health Care Center in South St. Paul.

Funeral services will be held today, Saturday, November 15 at 2 p.m. at Holy Rosary Catholic Church in rural Angle. Interment will be in St. John Cemetery.

Visitation was held after 5 p.m. today at St. John the Baptist Catholic Church with a 7 p.m. prayer service and one hour before the funeral Saturday.

A complete obituary will appear in Wednesday's edition of The Times.

Orville Kruschke, 84

Breckenridge - Orville H. Kruschke, 84, died Sunday, November 9, 1997 in Fargo, ND.

Funeral services were held Tuesday, November 11 at 11 a.m. at the United Methodist Church in Breckenridge. Interment was at Riverside Cemetery.

A complete obituary will appear in the next edition of The Times.

Selma Sauerbrey, 95

Maplewood - Selma Sauerbrey, 95, died Friday, October 17, 1997 at Lakeland Hospital in Stillwater.

Funeral services were held Tuesday, October 21 at Lutheran Lutheran Church in Maplewood. Interment was at Union Cemetery in Maplewood.

A complete obituary will appear in Wednesday's edition of The Times.

Bruce Higinbotham, 79

Red Lake Falls - Bruce Higinbotham, 79, died Wednesday, November 12, 1997 at Northern Medical Center in Thief River Falls.

Funeral services will be held today, Saturday, November 15 at 2 p.m. at the First Presbyterian Church in Red Lake Falls.

A complete obituary will appear in the next edition of The Times.

Mose Mireault, 92

Fosston - Mose Mireault, 92, a former Dorothy resident, died Wednesday, November 12, 1997 at Fosston Pine Care Nursing Home in Fosston.

Mass of Christian burial will be held Monday, November 17, 1997 at 10:30 a.m. St. Dorothy Catholic Church in Dorothy with Father Gary Lehkamp officiating. Burial will be held in the church cemetery.

Visitation was held after 5 p.m. today at the Peterson Funeral Home in Red Lake Falls with a 7:30 p.m. prayer service and one hour prior to services at the church Tuesday.

A complete obituary will appear in the next edition of The Times.

Evelyn Nelson, 80

Thief River Falls - Evelyn "Evie" Nelson, 80, died on Wednesday, November 12, 1997 at Hillcrest Nursing Home in Thief River Falls.

Funeral services will be held Saturday, November 15 at 2 p.m. at Calvary Lutheran Church in St. Hilaire. Burial will be in Community Cemetery in St. Hilaire.

Visitation was held from 5 to 8 p.m. today at the Peterson Funeral Home.

A complete obituary will appear in Wednesday's edition of The Times.

Stella Kordus Werner, 72

Anchorage, AK - Stella Kordus Werner, 72, died Thursday, October 23, 1997 at her home in Anchorage, AK.

A memorial service was held at St. Benedict's Catholic Church in Anchorage with the Anchorage Memorial Park Cemetery.

A complete obituary will appear in Wednesday's edition of The Times.

Harold V. Nelson, 78

Halstad - Harold V. Nelson, 78, a long time editor and publisher in northwestern Minnesota and south-central North Dakota, died Saturday, November 15, 1997 at Minneapolis.

Funeral services will be held today, Saturday, November 15 at 2 p.m. at Halstad Lutheran Church in Halstad. Burial will be Monday at Ben Snelling National Cemetery in Minneapolis.

Visitation was held from 4 to 8 p.m. Friday with a 6 p.m. prayer service at the Pendleton Valley Funeral Home at Halstad.

A complete obituary will appear in Wednesday's edition of The Times.

Luella Lundeen, 89

Third River Falls - Luella Lundeen, 89, died Thursday, November 13, 1997 at Midtown Nursing Home in Mahnomen.

Funeral services will be announced by the Grey Funeral Home.

A complete obituary will appear in Wednesday's edition of The Times.

FMS to hold Parent Advisory meeting Nov. 18

Interested parents are invited to attend the Fosston Middle School annual advisory meeting on Tuesday, November 18 at 7 p.m. in the media center.

The meeting will include discussion on a profile for the hiring of the next principal.

Contemporary Christian concert in Fosston Nov. 18

"NewSong," a contemporary Christian group, will perform in concert at Fosston Alliance Church at 7 p.m. on Tuesday, November 18 at 7 p.m. in the Fosston High School gymnasium.

The concert is sponsored by Youth for Christ and Youth with a Mission (YWAM) Ambassadors. While there is no charge for the concert, a free will offering will be taken.

Fourtown/Grygla Sportsmen meet

A November meeting of the Fourtown/Grygla Sportsmen Club will take place Tuesday, November 18 at 7:30 p.m. at the American legion club room in Thief River Falls according to Karen Severs of Middle River secretary.

DINING ROOM $5.95 SPECIALS
WEDNESDAY NIGHTS • 5:00 P.M.-8:00 P.M.
YOUR CHOICE: CHICKEN BREAST • 4 OZ. STEAK • BBQ RIBS
BOOK YOUR CHRISTMAS PARTIES EARLY!
Ask for CALL 681-1341 a.k.a.
AMERICAN LEGION
POST # 117 • THIEF RIVER FALLS • 681-1341

Send Uncle Sam an IOU
With a variable annuity, you can:
• supplement your retirement savings.
• control when you pay taxes.
• maximize your future income.
• avoid probate.
Call Or Stop By Today To See If An Annuity Is Right For You.
Jon Larson CFC
102 2nd St. East
Thief River Falls, MN 56701
218-681-6565
1-800-284-6705
Edward Jones
Member SIPC

Thief River Falls JCPenney
SAVINGS CERTIFICATE SALE
Pick Up Your Booklet In The Store For Many Other Savings Certificates
NOW 31.99
With Certificate-Men's Levis® 505, 550 Jeans
Regular Price Without Certificate
NOV. 17 - 25, 1997
BUY ANY 2 PAIR OF HOSIERY AND GET A 3RD PAIR FREE WITH CERTIFICATE
Regular Price Without Certificate
NOV. 17 - 25, 1997
30% OFF
With Certificate-Men's St. John's Bay® Shirts
Regular Price Without Certificate
NOV. 17 - 25, 1997
25% OFF
With Certificate-All Misses & Junior Sleepwear
Regular Price Without Certificate
NOV. 17 - 25, 1997
25% OFF With Certificate
Any Single Reg. Priced Apparel For Girls & Boys
Regular Price Without Certificate
NOV. 17 - 25, 1997
25% OFF
With Certificate
All Misses Casual Sweaters
Regular Price Without Certificate
NOV. 17 - 25, 1997
$10.00 OFF
With Certificate-All Reg. Priced Footwear For Men & Women
Regular Price Without Certificate
25% OFF With Certificate
All Reg. Priced Sportswear For Misses By Alfred Dunner®
Regular Price Without Certificate
NOV. 17 - 25, 1997
JCPenney
JCPenney. JCPenney Company Inc.
STORE HOURS:
Monday - Friday 9:30-9:00
Thursday 9:30-8:00
Saturday 9:30-5:30
Sunday Noon-4:00
JCPenney I LOVE YOUR STYLE
Thief River Falls • 681-1845
Sale prices effective Nov. 17-25.

BUY IT • SELL IT • FIND IT IN THE CLASSIFIEDS

•Something For Everyone•
Here's Your Chance To Stock Up On Savings
$2.99
Non-Aspirin PM
Vitamin C 500 mg
Extra Comfort Insulin Syringes
$4.29
$11.99 Regular
$13.99 Ultrafine
We've got some pleasant surprises for you and your family in this month's Value-Rite circular from Ekeren Drug. Take a close look at the savings available only from Ekeren Drug, with something for every member of your family. You can take advantage of the lowest prices on the over-the-counter drugs and remedies you need for the winter ahead. If you don't have a circular, just stop in to Ekeren Drug for a look through the in-store supply of circulars. Hurry in. These prices are only good through the month of November.
EKEREN DRUG
ValuRite
Certified Prescription Plan 2324
Store Hours: 8-6 Weekdays 8-5:30 Saturdays Thursday PM
Ekeren Drug, Inc. • 119 East Third St. • Thief River Falls, Minnesota • 681-2353

WATCH
John P. Mattson Publisher
Marcus Tandlie Editor
David Hill Associate Editor
Mike Lindgren Sports Editor
Kathi Carlson Reporter
Diedre Laymon Sales Representative
Jeff Zbanek Advertising Representative
Belle Lutes Advertising Representative
Printed with SOY INK
Proud to be Certified Open Records Newspaper
Member Free Press Republicity Committee
The Northern Watch is published weekly every Saturday at 324 Main Avenue North in Northwest Minnesota and surrounding area. The Northern Watch is published in conjunction with The Times and is published every Saturday.
SUBSCRIPTION RATES:
Prepaid Subscription Rates (5% and Old Person Discount - $29.00 Per Year)
All Other Addresses - $29.00 Per Year
Out of State Addresses - $40.00 Per Year
All Men and Women in the U.S. Armed Forces - $15.00 Per Year
Student Rate 9 Months - $20.00 Per Year
The Northern Watch does not be liable for any errors or omissions in connection with any advertisement beyond the amount paid for the advertisement in which such error occurs. All advertisements are subject to approval by the publisher and reserves the right to reject any advertisement.
A Publication of
The Times
324 Main Avenue North
PO Box 100
Thief River Falls, MN 56701-0100
Telephone (218) 681-4450
Fax (218) 681-4454
E-mail: watch@mail.tnet.com
http://www.tnet.com/watch
Xpress
ALTERNATE DELIVERY SYSTEM

ALL OF OUR ADVERTISERS SAVE YOU MONEY!

TOTAL BEDROOM SALE!

SAVE ON EVERY CHEST • DRESSER • HEADBOARD • NIGHTSTAND...SAVE ON EVERY SIZE & FIRMNESS OF SEALY BEDDING! JUST IN TIME FOR THE HOLIDAYS!

5-DRAWER CHEST GREAT FOR EXTRA STORAGE $89.95

"COUNTRY STYLE" 6 PC. BEDROOM SET DRESSER MIRROR CHEST HEADBOARD $849.95

"CASUAL STYLE" 6 PC. BEDROOM SET DRESSER MIRROR CHEST HEADBOARD $899.95

"TRADITIONAL CHERRY" 6 PC. BEDROOM SET DRESSER MIRROR CHEST HEADBOARD $999.95



DRESSER MIRROR CHEST HEADBOARD $849.95

SAVE ON ALL SEALY® BEDDING!

Sealy Posturepedic® Support Only From Sealy

SEALY AS LOW AS $49.95 CASH-N-CARRY

SAVE THIS WEEK!!!

SEALY GOLDEN DREAM II

TWIN SIZE ea. pc.	$199.95 ... NOW $99.95
FULL SIZE ea. pc.	$279.95 ... NOW $139.95
QUEEN SIZE set	$699.95 ... NOW $349.95
KING SIZE set	$899.95 ... NOW $449.95

SAVE ON EVERY SIZE!!!

SEALY GOLDEN PRIDE PLUSH

TWIN SIZE ea. pc.	$239.95 ... NOW $119.95
FULL SIZE ea. pc.	$319.95 ... NOW $159.95
QUEEN SIZE set	$799.95 ... NOW $399.95
KING SIZE set	$999.95 ... NOW $499.95

SAVE ON EVERY FIRMNESS!!!

SEALY POSTUREPEDIC LEAWOOD

TWIN SIZE ea. pc.	$279.95 ... NOW $139.95
FULL SIZE ea. pc.	$379.95 ... NOW $189.95
QUEEN SIZE set	$799.95 ... NOW $399.95
KING SIZE set	$1,199.95 ... NOW $599.95

SPECIAL PURCHASE QUEEN SIZE SET $599.95

SPECIAL PURCHASE KING SIZE SET $499.95

WE'RE READY FOR THESE EXCLUSIVE SEALY POSTUREPEDIC FEATURES!

POSTUREFUSION COIL — INNERSPRING — EDGEGUARD — SHELFSPAN® — FOUNDATION

FREE DELIVERY & SET UP FREE DISPOSAL OF USED BEDDING! FREE FINANCING FOR 90 DAYS!!

SERVING NW MN FOR 58 YEARS!

STORE HOURS: Mon. 9:00-6:00 Tues. 9:00-6:00 Wed. 9:00-6:00 Thurs. 9:00-8:00 Fri. 9:00-6:00 Sat. 9:00-5:30

POPPLERS HOME FURNISHINGS "201 North LaBree Thief River Falls 681-3914"

SHOP THE LARGEST "SEALY ONLY" DEALER IN THE AREA!

SOUPCON

Sherry LaGesse

Today's recipes are for some delicious soups you can make on these cold, snowy days. Serve with fresh bread, muffins, biscuits and a salad and you have a meal that's fit for a king.

Here's a delicious main dish soup that the family will love.

CHEESEBURGER SOUP
1/2 pound ground beef
1/2 cup chopped onion
1/2 cup shredded carrots
3/4 cup diced celery
1 teaspoon basil
1 teaspoon parsley flakes
1 tablespoon butter or margarine, divided
1 cup chicken broth
4 cups diced, peeled potatoes
1/4 cup flour
8 ounces American cheese, cubed (2 cups)
1 1/2 cups milk
1 cup sour cream
3/4 to 1 1/2 teaspoon pepper
1/4 cup sour cream

In large saucepan, brown beef. Drain and set aside.

In same saucepan, saute onion, carrots, celery, basil and parsley in 1 tablespoon butter until vegetables are tender, about 10 minutes.

Add broth, potatoes and beef and bring to boil. Reduce heat, cover and simmer for 10-12 minutes, until potatoes are tender.

In meanwhile, in small skillet, melt remaining butter. Add flour and cook and stir for 3-5 minutes, until bubbly. Add to soup and bring to a boil. Cook and stir for 2 minutes.

Reduce heat to low. Add cheese, stirring until melted. Stir in milk, pepper, Simmer and stir until cheese melts. Remove from heat and blend in sour cream.

If you like stuffed peppers, you'll love this soup!

STUFFED PEPPER SOUP
2 pounds ground beef
1 (28 ounce) can tomato sauce
1 (28 ounce) can diced tomatoes, undrained
2 cups cooked converted or long grain rice
2 large chopped green pepper
2 beef bouillon cubes
10 cup packed brown sugar
2 teaspoons salt
1 teaspoon pepper
In a large saucepan, brown beef. Drain.

Add remaining ingredients and bring to a boil. Reduce heat, cover and simmer 20-45 minutes until peppers are tender.

Don't throw away that rather-ugly looking turkey carcass - make this wonderfully tasty soup instead!

HARVEST TURKEY SOUP
1 turkey carcass, (from at least 12-pound turkey)
3 quarts water
2 large carrots, shredded
1 cup chopped celery
1 large onion, chopped
4 chicken bouillon cubes
1 1/2 cups fresh or frozen cut green beans
1/4 cup long grain rice
1 (10 ounce) package frozen chopped spinach
1 tablespoon salt (or less if desired)
1/4 teaspoon pepper
1/2 teaspoon dried marjoram
1/2 teaspoon dried thyme
Place turkey carcass and water in soup kettle and bring to boil. Reduce heat, cover and simmer for 1 1/2 hours. Remove carcass and allow to cool.

Remove turkey from bones and cut into bite-sized pieces. Set aside.

Strain broth and add carrots, celery, onion and bouillon. Bring to a boil. Reduce heat, cover and simmer for 30 minutes. Add turkey pieces, rice, spinach, salt, pepper, marjoram, thyme and turkey meat.

Return to a boil and cook, uncovered, for 20 minutes or until rice is tender.

Use some of that squash that is so abundant now to make this:

GOLDEN SQUASH SOUP
3 bacon, strips partners only, diced
4 medium carrots, chopped
1 medium onion, chopped
2 pounds butternut squash, peeled and cubed
6 cups chicken broth
3 medium zucchini, peeled and sliced
2 teaspoons salt
1/2 teaspoon thyme
1/4 teaspoon white pepper
1 cup half and half
1/2 cup milk
Grated parmesan cheese
Chives, minced

In large pot, saute bacon and carrots in butter for 5 minutes over medium heat, stirring occasionally. Add squash, broth, zucchini, salt, thyme and pepper, cover and simmer until vegetables are tender, about 30 minutes. Cool until luke-warm.

In blender, puree soup in small batches until smooth. Return to kettle, add cream and milk, mix well and heat through but do not boil. Garnish with cheese and chives.

Northern Motors Proudly Announces The Addition Of



MERLIN STONE

To The Sales Staff Of Northern Motors

For a great selection of new and pre-owned late model vehicles stop in and see Merlin and the sales staff at:

Your Hometown GM Dealer

NORTHERN MOTORS, INC.

HWY 1 & 59 W - THIEF RIVER FALLS MN - 681-8620 - 1-800-955-6682

"Add Value To Your Investment Portfolio With..."



Dave Clausen Judy Regan Julie Rohl Regan Rohl

America's Leading Brands Growth Trust~ Series 2

Almost every American is familiar with brand name companies like Coca-Cola, Walt Disney, Gillette and McDonald's. The America's Leading Brands Growth Trust portfolio invests in a diversified portfolio of companies considered to be leaders in their industries of apparel, beverages, entertainment, food, retail, recreation, and toys. The trust has a life of approximately 5 years and features include:

- Potential Capital Appreciation
- Diversification
- Professional Portfolio Selection
- Low Minimum Initial Purchase

Phone (218) 681-3983 or Toll Free 1-800-768-1869

John G. Kinnard & Co. INVESTMENT BANKERS

Member NASD/SIPC

NDSU admission reps will visit at area high schools

Representatives from the office of admissions at North Dakota State University will visit high schools in North Dakota and Minnesota from through December to discuss admission requirements, academic programs, scholarship opportunities, campus activities and life at NDSU. The schedule is as follows: Monday, December 1, at 9:30 a.m. at Warren-Alvarado-Oslo high school in Warren, 10:30 a.m. at Stephen-Argyle high school in Stephen, 12:15 p.m. at Greenbush-Middle River high school in Greenbush, and 2 p.m. at Warroad high school.

Tuesday, December 9, 9 a.m. at Roseau high school and 10:45 a.m. at Hallock high school.

Viking Hearth & Cafe Serving Lutefisk Weekly 1-218-523-6081

HOLIDAY ANNOUNCEMENT COMING SOON!

- Breakfast Special Omelet
- Noon Luncheon Specials
- Home of Al's Belly Buster
- OPEN at 5:30 A.M. FOR YOU HUNTERS!!

Bring This Ad In And Receive 50¢ Off A Meal Or Any Grocery Item

DANCE

Sat., Nov. 15 • 9-1 "GARY EMERSON"

Sun., Nov. 16 • 9-1 "MIDNIGHT RIDERS"

DINING ROOM SPECIALS

STEAK & SHRIMP $9.95

WEALE WOMENS MARTINS 12-2 P.M. $5.95 ALL DAY, AGES 6 P.M. TO 8PM

TOURNAMENTS

DART TOURNAMENT FRIDAYS AT 3:00 P.M.

POOL TOURNAMENT SUNDAYS AT 3:00 P.M.

DV8 Bowling & Steaming Inc. Hwy. 219 Goodridge, MN 378-4124

IT'S EASY AND FUN TO USE IN THE CLASSIFIEDS

MOEN KITCHEN FAUCETS

Many Styles In Stock To Choose From

LEE Plumbing & Heating Inc. Thief River Falls, Minn. 681-1900 Hwy. 32 N. Thief River Falls

Falls Liquor Sponsors "Wine Seminar"



At the Best Western Inn, TRF November 20, 1997 7:30 P.M. R.S.V.P. 681-1992

Classified Advertising PLAYERS

NEW EXHIBITS 21st Annual MOOSE LODGE FAIR

Saturday Nov. 22 9:00 a.m. - 6:00 P.M.

MAIN FLOOR EXHIBITS Refreshments and Children's Center Downstairs

CITY AUDITORIUM Thief River Falls, Minnesota

Proceeds from Booth Rental Will Be Given To The Area Food Shelf

OLD TYME DANCE

Thursday, Nov. 20th 7:00 -10:00 P.M. "CARTER/ERICSSON"

Music By:

BAR BINGO Tues., Thurs. & Fri. 5-6:30 P.M. - Sat. 2-4:30 P.M. - 400/550

Members & Guests Welcome EAGLES CLUB THIEF RIVER FALLS

Classified Advertising PLAYERS

Galaxy Cinema

GALAXY I SHOWTIMES FRI. & SAT. 7:15 P.M., 9:30, 11:55, 2 P.M. TUES. BARGAIN NIGHT

Believe. Fairy Tale A true story. PG

"Fairy Tale: A True Story" and "Believe" are the same movie. Fairy Tale is the version released in theaters and Believe is the version released on video. Both versions are rated PG.

GALAXY II SHOWTIMES FRI. & SAT. 7:30 P.M., 10:15, 1:00 P.M. TUES. BARGAIN NIGHT

FOR THE SHEER JOY OF "FOREVER" An Extraordinary Romance

NOW SHOWING THROUGH LAST SUMMER PG

Month of Dreams Lakes on Hwy 59 in Halmemora, MN 1-800-433-5768

DISCOVER A CULTURE THAT HAS A LOT MORE TO OFFER THAN JACKPOTS.

During Native American Days, you can celebrate the rich traditions of Native American culture. Enjoy ceremonial dancing, a craft show and the Native American Olympics. Native American days is the perfect time for two great reasons we're closed and it's near to some back for seconds

Native American Days, Wed. & Thurs. Nov. 19-20, 11am-6pm

Shooting Star CASINO HOTEL

Mahnomen, MN

WARNING: YOU MAY LAUGH UNCONTROLLABLY.



LORD CARRETT FRIDAY & SATURDAY NOVEMBER 21ST & 22ND

If you're in the mood for outrageous stand-up comedy, don't miss Lord Carrett. Shows at 7pm & 9pm. Tickets $8

CALL 1-800-313-7469 FOR TICKETS.

Child care is now available.

Shooting Star CASINO HOTEL

North of Detroit Lakes on Hwy 59 in Mahnomen, MN 1-800-433-5768

Join Us In Celebrating Our Fifth ANNIVERSARY

NOVEMBER 17 thru NOVEMBER 23

Nightly Drawings For Great Prizes Including AN ARCTIC CAT 580 EXT

DAILY SPECIALS

SUNDAY ..... Prime Rib and Walleye Specials

MONDAY ..... Bingo ~ 1:00 - 6:00 P.M. The Blackjack Tournaments Every Monday Night

TUESDAY ..... 1/2 Off Dinner Buffet ~ 5:00 P.M. - 7:00 P.M. Free Video Arcade Games ~ 5:00 P.M. - 7:00 P.M.

WEDNESDAY ..... Happy Hour Prices All Day Long Hourly Drawings To The Money Machine 8:00 A.M. - 6:00 P.M.

THURSDAY ..... Steak Specials And Community Appreciation Days

FRIDAY ..... Double Pay Jackpots, Midnight to 8:00 A.M.

SATURDAY ..... Prime Rib and Walleye Specials Hourly Drawings To The Money Machine 6:00 P.M. - Midnight

RIVER ROAD CASINO Thief River Falls, MN

For Thief River Falls Statistic Service Or For Casino — CALL CASINO EXPRESS At (218) 681-7569 For Free Taxi Information For Those Visiting Outside The Thief River Falls Area Call SUPER HIGHWAY TAXI'S CASINO CRUISE AT 1-800-563-4155

CASINO HOURS: Monday & Tuesday 8:00 A.M. - 8:00 A.M. Wednesday - Sunday 24 Hours

(218) 681-4062 • 1-800-861-0712 • Location: 8 Miles South of Thief River Falls, MN on Hwy 59

Owned & Operated by the Red Lake Band of Chippewa Indians

Thank You!

Thank you voters of school district #564 for passing the levy. The students of our district will benefit from your generosity.

- Reduced class size
- Expanded and updated Technology
- Expanded vocational class offerings
- An agriculture program
- Foreign language classes in earlier grades
- Additional and updated textbooks
- Help for students who fail basic skills tests
- Additional classroom supplies
- K-12 Social worker





We are determined to fulfill the commitment we made to you. We invite you to visit your schools during the 98/99 school year to see for yourselves how students will be benefiting from this levy.

Teachers, staff, school board, and superintendent of school district #564

Prepared and paid for by "Citizens for Quality Education" Committee

JD's UNITED STATES SEAMLESS WINDOWS
Baudette, MN
STEEL SIDING, ROOFING & RAIN GUTTER CO.
Refit and Facia • Windows • Doors
Free Estimate 1-800-821-5070
• 8.30 Insulation-R-45 Glass
• Soft Coat Low-E Argon Filled
• Lifetime Non-Perforated Warranty
• Many Unconditional Glass Designs
Bay with operating and tilt-in sash (optional)
Sill 11 1/2 TO ANY LENGTH TO MODIFY YOUR HOME

Christmas Open House
Friday and Saturday, November 21 and 22
The Quilt Hus
Stop by for Christmas Goodies at this special two day event.
Knitting Demonstration by Marta Heggedal on Saturday.
Special displays of Scandinavian Gifts.
20% off on all gift items
BERNINA
Nothing sews like a Bernina.....Nothing
Bernina Dealer Manager Lynn Hovold will be on hand to answer any of your questions.
Bernina Sewing Machines, Sergers and Embroidery Machines On Sale
Consultations, Estimates, Bridal Appointments
216 Cedar Street West, Bemidji MN 56601 • 218-751-0330
Store hours: Mon-Fri 9:30 a.m.-5 p.m.; Thurs. 10 a.m.-7 p.m.; Sat. 10 a.m.-3 p.m.

Announcing
Mary Hoglo
is opening a new beauty salon
in the former location of Family Tree Hair Co.
Haircuts • Color • Waving • Perms • Highlights • Beauty Supplies
Open: Monday - Friday 9 A.M. - 5 P.M.
Strands Of Hair
681-1956
Highway 59 Southeast • Located in the TRF Racquetball Club Building

Homeowners cut costs, save hundreds each month.
What if you could reduce your monthly mortgage payment by $100, $200 or more? What if you could shorten your loan by 5 years or more? What if you could do it all without refinancing? Now you can! Introducing the Bi-Weekly Mortgage Plan from CAPITOL FEDERAL®. Here's how it works: Instead of making one mortgage payment each month, you make half that payment every two weeks. Because there are 52 weeks in a year, you'll end up making the equivalent of 13 payments every year. The extra payment goes directly to reducing your principal balance. And that can add up to big savings. For example, on a $100,000 mortgage at 7.75% for 30 years, you'll save $104,000 and pay off your loan 5 years early. Which other lender offers you a mortgage that can help you save hundreds of dollars every month? Only CAPITOL FEDERAL®. Call us today to find out how easy it is to get started.
To homeowners who've been with us for several years: The Bi-Weekly Mortgage Plan is also a great way to refinance. Even if you've had your current mortgage with another lender for several years, you can switch to us and still save hundreds every month. Sometimes as much as $200 or more. Call us today to find out how easy it is to refinance your current mortgage with us. Or, if you're not ready to refinance, you can switch to us and still save hundreds every month. Either way, you'll be glad you did.
Call us today for the name of the CAPITOL FEDERAL® office nearest you.
1120 South Columbia Road
Grand Forks, 58201
701-775-7867
CAPITOL FEDERAL®
Another advantage to consolidating your loans with CAPITOL FEDERAL®. Call us today for the name of the CAPITOL FEDERAL® office nearest you. Or, if you're not ready to refinance, you can switch to us and still save hundreds every month. Either way, you'll be glad you did.
Your Current Monthly Payment
Other Current Debt $0.00
Other Current Debt $0.00
Car Loan $0.00
Credit Card Debt $0.00
Home Equity Loan $0.00
Medical/Dental $0.00
Total Payments $0.00
Your Current Monthly Payment
Our Bi-Weekly Mortgage Plan $0.00
Total Payments $0.00
Example: on an APR of 7.75% for a term of 360 months on a $75,000 loan with a 1% origination fee, your monthly payment would be $538.26. Actual payments may vary depending on your individual circumstances and closing costs are required. Call us for current rate quotations.
CAPITOL FEDERAL®
Member FDIC

NORTHERN WATCH
Thief River Falls, Minnesota
John P. Mattson, Publisher
Marvia Lundin, Editor
David Hill, Associate Editor

EDITORIAL OPINIONS

Editorial opinion published under this heading is intended to stimulate thinking and discussion among our readers on issues specified otherwise, the editorials are written by Editor Marvia Lundin and do not represent opinion of other staff members. Opinions in items from other publications may not coincide with the editor's own views but are published for their general interest.

Academic Excellence Is Elusive But Attainable

What Americans are all too willing to condemn our public education system for, is failing to recognize the students who are falling behind their counterparts in other countries, they might do well to look inward to home for the source of the problem.

Following analysis of results from the most comprehensive study ever performed concerning the academic achievement of high school students, researcher and author Lawrence Steinberg concluded the following:

(1) No particular overhaul, no instructional innovation, no change in school organization, no toughening of standards, no increase in funding or toughening of requirements will succeed if students do not come to school motivated, and committed to learning.

If this assessment is accurate and the conclusion is true, into whose lap does the failure of American children to achieve academically squarely fall?

Parents?

Bingo!

Findings of the study provide some other meaningful revelations:

(2) Over one-third of our students come to school "not ready to learn."

(3) Half of the students report that they do not do assigned homework.

(4) Fewer than one student in five has friends who value good grades.

(5) Forty percent have parents who never attend a school function.

According to Dr. Stephen Schroeder-Davis, who spoke to Thief River Falls Tuesday evening under sponsorship of the Minnesota Academic Excellence Foundation and the Thief River Falls Academic Boosters, the key to academic excellence is getting all of the items noted above in column one to column two. Schroeder-Davis emphasizes that we are truly swamped by the significance of media values of concerned parents and educators.

The culture of youth toward and disdain for rigorous academic effort is so pronounced that our schools, now custom workbooks that have been "dumbed down" approximately two grade levels in difficulty, teachers who assign approximately one-fifth the homework of their counterparts in other industrialized countries, and in alarming numbers, of students who deliberately underachieve to avoid ridicule from their peers.

For the truly bright, hard working students run the risk of being labelled "nerds," while students who goof off and party become "preppies." In Steinberg's study, students avoided being known as "brains" while those known as "druggies" and "partyers" enjoyed the popularity and prestige that came with those labels.

Where do such harmful values originate? How did it happen that what can adults do about it? Much of the answer lies in role models, both active and passive, presented to impressionable young children. Gone considerably the egotistical, self-absorbed student is glamorized as a desirable role model which the contemporary student is stunned and ridiculed. Given the status of learning among too many of today's American young people, the "My Kid Beat Up Your Honor Student" bumper sticker holds little humor.

Education in America has given in to the idea that "self-esteem" is somehow earned and the recognition of individual scholastic achievement is the synonym of making students "feel good" about themselves. Another advantage to consolidating your loans with CAPITOL FEDERAL®. Call us today for the name of the CAPITOL FEDERAL® office nearest you. Or, if you're not ready to refinance, you can switch to us and still save hundreds every month. Either way, you'll be glad you did.

POLICIES

Letters To The Editor: The staff of the Northern Watch encourages written responses to editorial content or letters and to original thoughts or items of general interest. Letters should be directed for publication to the Northern Watch, Box 826, Thief River Falls, 56701. All materials submitted for publication must be signed. Right is reserved to edit letters for length and clarity and to reject letters deemed to be prosecutorial in nature or libelous.

Letters Must Be Signed. All letters must be signed and should include an address or phone number of the writer so authenticity can be verified. Signatures must appear on letters published. The staff believes that there is greater credibility in letters signed in print and will not withhold names of writers from publication.

Responses Invited: Letters critical of individuals or organizations will be sent to the subject of the letter or correspondence if those entities in advance of publication with an invitation by newspaper staff for response in the same issue of the original letter.

Boosterism Not Encouraged: Because of our advertising publication, the staff encourages readers to call it to the attention of the editor by dialing 681-4450. We will attempt to correct the error or clarify the misunderstanding in the next issue.

LETTERS

To The Editor,

My name is Carolyn. I am 7 years old. I had a great time at the Lion halloween party. Thank you Lions for doing all the fun dudes. Carolyn's great

Love,

Carolyn

To The Editor:

I am writing this letter to thank all the staff at School District No. 564 for voting in favor of the levy referendum. What a great thing you have done for the children of our community!

I have always loved our community and felt that everyone here has value and is valued by others no matter what you do, what your financial status is, what your education level is, or what your age. We are a community where "everybody really is somebody."

We have always been a community that cares for each other—especially the children. We have always been very willing to support anything that benefits our children. The past few years have been very difficult and strained due to finances in this community that I have always loved.

So I want to thank you for restoring my faith in our wonderful community. I am extremely excited about all of the opportunities that our children will have. The parents of students attending the Minnesota Academic Excellence Foundation Gathering of Champions at the 1997 Northwest State Fair produced projects that reflected and amplified other research studies on student success. These young scholars had adults in their lives who:

(1) Expect them to do their best.

(2) Model persistence, reliability and a strong work ethic.

(3) Attend school functions, performances and conferences.

(4) Reward and respect their children to do well. These are the students who come to school ready and willing to learn. They are the ones with the courage to look out poem with similar values and to recognize teams of similar achievers as the voices of losers. They will carry a pursuit of excellence into their adult lives and reap the rewards of learning how to learn. They will be the success stories of tomorrow.

Being smart isn't dumb. Being dumb isn't cool. Failing to use your brain is a waste. The more families which embrace that philosophy, the better our education system can be.

Push Coming Again For Enforcing Seat Belt Use

Minnesota officials say there has been no increase in two years in the percentage of motorists using seat belts. Governor Arne Carlson is urging the state to spearhead for another effort to make it possible for law enforcement officers to make stops for the violation alone. Presently the citation for failure to use a seat belt can be issued only if the motorist is stopped for another violation.

The study shows that 65 percent of all motorists buckle up—68 percent in the metro area and 59 percent in rest of Minnesota.

We will continue our consistent educational efforts," says Chris Krueger, chief of the OTS section. "But these statistics show that the only thing that will significantly increase belt use is enforcement. A simplified safety belt law that would allow for primary enforcement, coupled with education, will save many lives and prevent countless injuries."

We think seat belt use is smart. The percentages are in your favor if you are wearing a seat belt and are involved in an accident. The condition says a 15 percent increase in use in Minnesota would save 30 lives and prevent 1,200 injuries. It could be right.

We think it's opposed each step as the seat belt laws have evolved toward this person push as an unnecessary infringement on individual freedoms. It is difficult for us to accept as necessity the legislating of our personal actions for our personal safety. But what it takes for the threat of a fine to cause people to become aware of the benefits of seat belt use. Watch for legislation to be proposed in the 1998 session.

Tri-County to present *Wizard of Oz* musical

Tri-County High school theatre department will present *The Wizard of Oz* at 7:30 p.m. Thursday, Friday and Saturday, November 20, 21 and 22, in the high school at Rutland.

Admission will be $4 for adults, $3 for students in grades 7-12 and $2 for students in grades K-6.

To encourage song elementary schools to travel as a field trip, five matinee performances have been scheduled for those groups to attend tickets only.

Cast and crew for the production involve more than 40 students in grades 7-12, according to director Robert Gray. Cathy England is musical director with Kay Bowman in production assistance. Cast members include Kelly Ellingson, Jessica Ness, Kimberly Kujawa, Jen Stechmann, Mindy Haug, Shane Anderson, Dorothy Jennifer Fjeste, Mandelyn Mayer, Lindi Jones, Maudiliene, Stacy Klecwartcher, Advert Jacobson, Jessica Longchamp, Amanda Hanson, Rachel Hall of the North, Rachel Freeman, and Wicked Witch of the West, Ellie Leyerhgerr.

Also Eric Walsh, Josh Leverhagen, Second Witch, Amanda Leverhagen, Kelly Ellingson, Randi Lee, Erin England, Jessica Ness, Kimberly Lien, Tiffany Wentland, Munchgs, Victoria Larsen, Carey Stanbaug, Amy Rosette, Abigail Larsen, Amanda Hanson and Melissa Hebert, and Generals, Jessica Longchamp, Jessica Kujawa, Brianna Wiegand, Chad Michelle Hendrickson.

Also Ole Lady, Stephanie Petrik; Lord Growler, Anders Bruggeier; Gloria, Elizabeth Barrymore Day.

Warroad artist has display at Roseau library

Les Solås of Warroad, who has been selected as an artist of the Month for November by the Roseau Area Friends of the Library, has his paintings on display at the Roseau Public Library.

The exhibit opens on several during regular library hours Tuesday through Saturday and on Sunday afternoons from 1 to 4 p.m.

Solås will be available at the exhibit on Nov. 23 from noon to 4 p.m. Cost drawing for yeads She feels west of her development as a painter has come since she attended workshops taught by Lake of Woods county by Professor Ed Dunkelson. Dunkelson is a native of Thief River Falls and at the Roseau Area and is in the Park.

Artist of the month for October was photographer Daryl Dunkelson. In December's issue of the Friends' Gazette is pictured of Mary Ann Hoglo, who has opened a hair salon in the former location of a painting by Dunkelson.

Wow! Kay Cosmetics "The Cosmetic That's More Than A Cover-Up"
Facials, Glamour Make-Overs And Other Extras
Consultations Are Always FREE
PATTI OSOWSKI
Now Pay Most of Purchase Before Christmas
Use Your Visa or Discover Card
681-6750
Thief River Falls, MN

Kittson County Historical Society's
CHRISTMAS OPEN HOUSE
CRAFT AND BAKE SALE
Saturday, November 22
10:00 A.M. to 2:00 P.M.
Kittson County Museum, Lake Bronson, MN
• Local Craft Exhibitors • Bake Sale
• Lefse Demonstration by St. Edward's Church Ladies
• BBQ Luncheon • Everyone Is Welcome!!

A Big THANK YOU to all you nice people who remembered me on my 80th Birthday!
— Ernie Swanson

AUTOS FOR SALE

'97 FORD TRACER
'95 DODGE GRAND CARAVAN
'94 CHEVY EXT. CAB 4X4 SILVERADO
'94 BUICK LE SABRE
'93 DODGE DAKOTA 2WD
'92 BUICK REGAL 4-DR. V-6
'91 CHEVROLET DUMP TRUCK
'90 OLDS. ACHIEVA
'90 BUICK LE SABRE LIMITED
'88 CHEVY ASTRO VAN
'88 CHEVY 1-TON 4X4 WRECKER WORKS & ALLIS TRACTOR
REPAIRABLES
'97 FORD ESCORT WAGON
'97 FORD EXPLORER
'95 GEO TRACKER
'96 DODGE 4X4
'95 CHEVY EXT. CAB 4X4
'95 INTERNATIONAL TWIN SCREW BEET TRUCK
AND MANY MORE ARRIVING DAILY!

BAKER'S AUTO PARTS & SALES
1-800-569-6192
218-964-5321
1 Mi. East of Hwy. 59 Stretch N. Hiwin, MN

JUST ARRIVED...NEW WOLFF TANNING BED WITH A SPECIAL FACE TANNER
Introducing... "Your Private" TANNING SPECIAL
15% OFF A Hair Color And All Tressa Products
BUY 10 SESSIONS GET 5 FREE! Offer Expires Sat. Nov. 29th
15% OFF TANNING PRODUCTS
MIDDLE RIVER CLIP N' TAN
1-218-222-3413

Sometimes a hunter's most important call
is the one made to the DNR.
Have a question about hunting? Call Toll Free 1-888-MINNDNR
Division of Enforcement

NORWEST INSURANCE INC.
"Our People Make The Difference"
(218) 681-6411
110 Third St. East • Thief River Falls
Dan • Judy • Deb
Auto • Home • Business • Life • Health • Farm



Goodwrench Service
GET YOUR CAR IN SHAPE FOR WINTER!!
• TUNE-UPS
• OIL & FILTER CHANGE
• BELTS
• HOSES
• RADIATOR FLUSH
• BLOCK HEATERS
• AND MORE!
Yeo Henriksrud GM Dealer
NORTHERN MOTORS, INC.
HWY. 1 & 59 W. THIEF RIVER FALLS, MN 681-4820

OREGON APPLES
Lefse Flour
JACK LAFORCE, THE OREGON APPLE MAN, WILL BE IN
THIEF RIVER FALLS
Thursday, Friday, Saturday & Sunday
November 20, 21, 22 & 23
6 VARIETIES OF APPLES
• RED DELICIOUS
• YELLOW DELICIOUS
• RED ROME
• GRANNY SMITH
• NEWLY GALA (Sweet & Crisp)
• NEWLY FUJI
Located At
T-59 MOTEL
Hwy. 59 South Thief River Falls, MN
WE WILL BE IN ROSEAU, MN TUESDAY NOVEMBER 18.
WE WILL BE IN WARREN, MN WEDNESDAY NOVEMBER 19.

MID NOVEMBER CRAFT FAIR
EAGLES HALL
Thief River Falls
Saturday, Nov. 22 • 9 a.m. to 3 p.m.
• Quality Crafts Of 25 Crafters From North Dakota & NW Minnesota
• Bars, Cookies, & Rolls Served All Day
• Lunch Beginning At 11:00 a.m.
• All Food Proceeds Donated To Violence Intervention Project

SUPER TAN
10 BEDS With 5 Free Booth Sessions $22.50
$5 OFF FULL PERM
$5 OFF Color & Highlight
SPECIALLY PRICED NAIL MANICURE and MANICURE HAND PROTECTS
Wigand Barbers
Hwy. 59 South • Thief River Falls, MN • 681-3494

ATTENTION SHAREHOLDERS OF ARCTIC CAT And POLARIS
Our Experienced Staff Is Ready To Help You With:
– Check With Us Before Buying Or Selling
– Lower Minimum Commissions
– Great, Friendly Service
John G. Kinnard & Co.
Member New York Stock Exchange
213 Lillibridge North, Suite 105
Thief River Falls, MN 56701
218-681-3636 • 800-279-3636
Member NFA
Bryan Kehl
Dave Clausen

BUY AMERICAN
COOPER TRENDSETTER SE RADIAL
★ All-Weather Tread Design
★ Steel Belted Construction
60,000 MILE Cooper Tires
WARRANTY PROTECTION LIMITED WARRANTY
Prices Start At $29.95
P155/80R13
WTS WARREN TIRE SERVICE
TIRE SERVICE HEADQUARTERS
Phone 745-4331 or 1-800-447-4169 • Fax/In on Hwy. 55 • Warren, MN 56762

Alumni Association
IN CONJUNCTION WITH
THIEF RIVER FALLS!
You are cordially invited to attend a Bemidji State University Alumni Reception:
Friday, November 21, 1997
Best Western Inn / 5:00-8:30 pm
Join us for an evening of reminiscing. Catch up on what's going on at Bemidji State University!
NO CHARGE!
• Meet Dr. M. James Benson, President of Bemidji State University
• Renew acquaintances and reconnect with BSU Alumni.
HORS d'oeuvres, door prizes, reminiscing and FUN!
Complimentary Hors d'oeuvres!
BSU Alumni Merchandise Available!
SPONSORED BY THE BEMIDJI STATE UNIVERSITY ALUMNI ASSOCIATION
CALL 1-888-236-2887 TOLL FREE! FOR ADDITIONAL INFORMATION

WE ARE NOW "CLOSED"...SATURDAY, NOV. 15TH THRU WEDNESDAY, NOV. 19TH...PREPARING FOR THIS FINAL SALE!

DEAR FRIENDS & CUSTOMERS:
AFTER 58 YEARS...WE ARE ANNOUNCING OUR ***RETIREMENT****...AND...THE* ***CLOSING*** *OF* ***BJORKMAN'S*** *STORE...WE* ***THANK YOU****...FOR YOUR LOYAL PATRONAGE THROUGHOUT THE YEARS...AND...ASK YOUR CONTINUED SUPPORT...DURING...OUR* ***QUITTING BUSINESS SALE!****...PRICES WILL BE* ***SLASHED*** *ON OUR* ***"ENTIRE STOCK"*** *OF QUALITY MEN'S...WOMEN'S AND JUNIORS...NOTHING WILL BE HELD BACK!...****EVERYTHING GOES!*** *OUR SALE STARTS: THURSDAY, NOVEMBER 20TH AT 9 A.M. SHARP!*

SINCERELY, DICK & MARSHA BJORKMAN

OPEN
Thurs., Fri., 9-8
Saturday 9-5:30
Sunday 12-5

Bjorkman's
Since 1939
Quality Men's ... Women's ... Junior's ...
DOWNTOWN THIEF RIVER FALLS

ALL MERCHANDISE FROM OUR REGULAR STOCK
• BOTANY 500 • ENRO • SIEGFRIED • WOOLRICH
• LEVIS • ARROW • COTTON TRADERS • JOCKEY
• SAVANE • JANTZEN • VAN HEUSEN • FILA
• FIELD & STREAM • DUOFOLD • CHAMPION
• COLUMBIA • RUSSELL • GIRBAUD
• CALVIN KLEIN • UNION BAY • BRAEBROOK
• MEMBERS ONLY • CANTERBURY • KNIGHTS
• MAD BOMBER • MOSSIMO • COUNTERPARTS
• CITY LIGHTS • SARAH ARIZONA • JOE BOXER

SALE STARTS THURS., NOV. 20TH 9 A.M. SHARP!
Sorry - No Alterations

ALL SALES CASH-CHECK
As Extra Charges ... We Honor...
• MasterCard
• Discover
• Visa

QUITTING BUSINESS SALE!

"MOSSIMO"
"NEW FALL COLLECTION"
KNITS, SWEATSHIRTS, T-SHIRTS
Reg. $30, $50
$20.97 $34.97
Mini Cord Pant, Denim Jean

"GIRBAUD" JEANS
"ENTIRE STOCK"
STONEWASH, EUROLITE
Reg. $68, $84
$39.97
Black, Navy, 3 to 13

"CALVIN KLEIN" JEANS
"ENTIRE STOCK"
BLACK, STONEWASH
Reg. $48, $54
$35.97 $39.97
Beat Leg, Flare, 3 to 13

"UNION BAY"
"NEW FALL SPORTSWEAR"
CORDUROY, KNIT & DENIM
Reg. $30, $48
$22.97 $30.97
Sweaters, Jeans, Shirts, Tx

WOMEN'S BLAZERS
"WOOL & CASHMERE"
WAISTED & FULL-LENGTH, BUTTON UP & ZIP
Reg. $62, $72
$42.97 $49.97
Camel, Melon, Black, Bronze

"JUNIOR" GROUP
"STRETCH VELVET"
CREWS, ZIP MOCK TOPS
2 TO 15
Reg. $28, $32
$19.97
Purple, Wine, Black, Moss, Sand, Brown

WOMEN'S JACKETS
"COLUMBIA - FORECASTER"
MICROFIBERS, FUR TRIMS, SYNTHETIC DOWN
Reg. $230, $255
$153.97 $177.97
Hoods, 3/4 & Full Length

JUNIOR SWEATERS
"CROSS CANYON"
100% COTTONS, GREAT COLORATIONS
Reg. $39, $44
$24.97
Zips, V's, Placknits

WOMEN'S SWEATERS
"COTTON GROUP"
CABLE, MOCK, VEST, T-NECK
Reg. $29, $34
$19.97
Solids, Fancys



"LEVIS" JEANS
"ENTIRE STOCK"
RED TABS, BLUE, BLACK
3 TO 15
Reg. $-4
$29.97
Styles 512, 550, 555, 565

"LEVIS" SILVERTABS
"LOOSE FIT, FLARE"
DENIM & POLYESTER
Reg. $48, $50
$29.97 $34.97
Blue, Black, Chocolate

"JUNIOR" TOPS
"WAIST LENGTH"
RIBBED SOLIDS, CREW, T-NECK, V-NECK
Reg. $18, $21
$11.97
Black, Navy, Melon

WOMEN'S T-NECKS
"100% COTTON"
BY Gitti, SKIL
Reg. $12
$7.97
White, Navy, Wine, Hunter, Black, Chocolate

LEVIS KNIT TOPS
"LARGE GROUP"
CREWS, MOCKS, VS, 100% COTTON
Reg. $18, $26
$9.97 $14.97
Stripes, Solids, Space Dyed

JUNIOR TOPS
"FLEECE - WORKSHIRTS"
ZIP & BUTTON FRONT
Reg. $28, $32
$19.97
Solids, Bold Plaids

WOMEN'S ACTIVEWEAR
"FRESH PRODUCE"
100% COTTON, FLEECE, KNITS
Reg. $29, $36
$14.97 $25.97
Crews, Placknits, Tx, Pants

Z KNITS
"JUST ARRIVED"
DOUBLE BRUSHED JACKET
17" SHIRT
Reg. $48 Sal. $29.97
Black, Brown, Olive
$29.97

WOMEN'S PANTS
"TRIBAL - COUNTERPARTS"
GABS, MICROS, STRETCH
Reg. $36, $42
$24.97 $29.97
Plaid, Plain, Solids, Fancys

JOE BOXER
"SELECT GROUP"
SWEATERS & SHIRTS
Reg. $16, $20
$10.97 $15.97
Many New Patterns

MEN'S LEVIS JEANS
REG. -12
$29.97
505 - 550 - 560

MEN'S "SILVERTABS"
"WIDE LEG - LOOSE FIT"
29 TO 38 WAIST
Reg. $50
$34.97
Stonewash - Black

MEN'S "GIRBAUD"
"STONEWASH - BLACK"
29 TO 38 WAIST Reg. $58, $68
$39.97 $49.97
Brand X, Wide Leg, Baggy

MEN'S "CALVIN KLEIN"
"ENTIRE STOCK JEANS"
RELAXED/ACCEPT FIT
Reg. $48, $54
$35.97 $39.97
Stonewash, Black, 29 to 38

"UNION BAY"
"YOUNG MEN'S SPORTSWEAR"
SLANG, DENIM, SWEATSHIRTS, TOPS
Reg. $28, $34
$17.97 $28.97
Regular & Wide Leg, Stonewash, Bleach & Black

"RUSSELL" ATHLETIC
"NYLON ATHLETIC PANTS"
FLEECE LINED
Reg. $64, $65
$47.97
8 Colors, X-small to Large

YOUNG MEN'S TOPS
"100% COTTON"
RIBBED CREW, SLEEVELESS, V-NECK
Reg. $14, $18
$25.97 $28.97
Solids, Fancys

"ARROW" FLANNEL SHIRTS
"100% COTTON"
WOVEN, PLAIDS, STRIPES
Reg. $22
$14.97
Great Gift
M, L, XL

L.S. SPORT SHIRTS
"KNIGHTS OF ROUND TABLE"
FINE COTTON BLEND
Reg. $30
$15.97
Great Woven Plaids

L.S. SPORT SHIRTS
"ACRYLIC - WOOL BLEND"
WASHABLE
Reg. $30
$18.97
2 Pockets
Fall Plaids

L.S. KNIT TOPS
"MOCK NECK"
100% PRE-SHRUNK COTTON
Reg. $20
$11.97
Black, Navy, Wine
Ash, Red, Hunter, White

L.S. KNIT SHIRTS
"SANTAS GROUP"
STRIPES, CHECKS, PLAIDS
Reg. $35
$23.97
Placket Collar, Fine Cotton Blend

"MAD BOMBER"
"FUR LINED CAPS"
MANY COLORS
Reg. $39, $40
$29.97
Trooper & Poplin Shell

"WOOLRICH" SPORTSWEAR
"ENTIRE STOCK"
SHIRTS, SWEATERS, COTTONS, WOOLS
Reg. $40, $60
$29.97 $44.97
New Fall Collection

MEN'S SWEATERS
"CHOOSE FROM OVER 200"
VAN HEUSEN, JANTZEN
Reg. $35, $37
$19.97
Solids, Fancys, Crews, Cardigans

MEN'S SWEATERS
"100% COTTON"
JANTZEN, ENRO
Reg. $40, $45
$26.97
Crew Neck, Fancys

SILK TIES
"100% SILK"
Reg. $27
$12.97
New Fall

FANCY SOCKS
"COTTONS"
Reg. $7
$3.97
By Allyn St.George

HOODED SWEATSHIRTS
"ZIP-F-T" 'N T PULLOVER"
20 oz COTTON/POLY
Reg. $28
$18.97
Navy, Ash, Wine, Black, Hunter, Purple

MEN'S GLOVES
"DRESS & SKI LOOKS"
LEATHERS, NYLONS
Reg. $15, $25
$9.97 $15.97
Thinsulate, Many Colors

"ENTIRE STOCK"
JOCKEY - DUOFOLD
All Reduced
25%

MEN'S BELTS
"ENTIRE STOCK"
DRESS CASUAL, 32 TO 46
Reg. $22, $27
$10.97
Reversibles, Braids



MEN'S SUITS
"LARGE GROUP"
BOTANY 500 - ENRO
Reg. $335, $350
$179.97
Year Round Wools, Blends, Stripes, Plaids

MEN'S SUITS
"VERY SPECIAL GROUP"
YEAR ROUND WOOL BLENDS
Reg. $325, $375
$129.97
Stripes, Plaids, Checks

MEN'S FLEECE
"KNIGHTS OF ROUND TABLE"
COLOR BLOCK, SOLID RIBS
Reg. $35, $39
$21.97
Placket Colors
M, L, XL

MEN'S PAJAMAS
"ENTIRE STOCK"
LONG & SHORT SLEEVE
Reg. $15, $28
$7.97 $15.97
Flannels, Broadcloths

SUIT-SPORT COAT SIZES
Regular 36 to 56
Longs 38 to 54
Shorts 38 to 48
Portly and Short Portly
Athletic Models

100% COTTON PANTS
"BY SAVANE"
WRINKLE FREE, PLAIN, PLEAT, 29 TO 46 WAIST
Reg. $42, $44
$29.97
Deep Dyed, Soft Wash

COTTON PANTS
"LARGE GROUP"
BELT LOOP, SIDE ELASTIC
32 TO 44 WAIST
Reg. $36, $40
$24.97
Black, Khaki, Navy, Olive

"COTTON" SPORT SHIRTS
"100% COTTON"
BUTTON DOWN, BANCEO
Reg. $30
$19.97
Denims, Twills, Solids, Fancys

"ENRO" SPORT SHIRTS
"100% COTTON"
WOVEN, PLAIDS, ENGLISH TWILLS
Reg. $37, $41
$24.97
Great New Fall Patterns

"COLUMBIA" JACKETS
"SYSTEM JACKETS"
MANY COLORS, STYLES
Reg. $230, $255
$139.97 $177.97
Waist & Full Length

WINTER JACKETS
"VERY LARGE GROUP"
W - 1ST & 3/4 LENGTH
Reg. $85, $100
$39.97 $49.97
Many, Many Styles

Bjorkman's
Since 1939
Quality Men's ... Women's ... Junior's ...
DOWNTOWN THIEF RIVER FALLS

MEN'S SPORT COATS
"LARGE GROUP"
NEW FALL FABRICS
Reg. $155, $160
$99.97
100% Wools, Camel Hair Blends

"LEVIS" DRESS PANTS
"100% POLY ACTION SLACK"
34 TO 52 WAIST, 30-36 LENGTHS
Reg. $27, $29
$26.97 $28.97
Many Solids & Heathers

MEN'S DRESS PANTS
"WASHABLE WOOL BLEND"
MANY SOLIDS, HEATHERS
Reg. $45
$29.97
34 to 44 Waist, Pleat, Plain

"ARROW" DRESS SHIRTS
"LONG SLEEVE BRAD STREET"
FINE COTTON BLEND
Reg. $29
$19.97
White, Ecru
15-1/2 to 18

"ENRO" DRESS SHIRTS
"LONG SLEEVE FANCYS"
60-COTTON, 40-POLY
Reg. $38, $45
$24.97
Regular & Button Down

"ARROW" DRESS SHIRTS
"SHORT SLEEVE"
FINE COTTON BLEND
Reg. $26
$16.97
White, Ecru, 15-1/2 to 18-1/2



MEN'S BLAZERS
"ENTIRE STOCK"
55-45 WOOL BLEND, HOPSACK
Reg. $140, $150
$89.97
Navy, Spruce, Charcoal, Black

WINTER JACKETS
"GREAT SELECTION"
MICROFIBERS, NYLONS, POPLINS
Reg. $190, $120
$59.97 $79.97
Hoods, Color Block M, L, XL

MEN'S PARKAS
"WARM GROUP"
DET - CHABLE HOODS, M TO XXL
Reg. $120, $145
$89.97
Rugged Shells, Many Colors

DON'T MISS THIS SALE!...TELL YOUR FRIENDS!...EVERYTHING GOES!!...OUR SALE STARTS: THURSDAY, NOV. 20TH AT 9 A.M. SHARP!

Construction at new Dakota Clinic proceeds on time

Favorable fall weather conditions have allowed construction workers to enclose the new Dakota Clinic building in Thief River Falls in preparation for winter construction inside the building.

Gene Schroeder, field superintendent for R.L. Engebretson Co., architect and general contractor, said the new building on Highway 59 south is coming along pretty good. He believes the project is on schedule and expects it to be completed in mid July. He said clinic personnel will probably be able to start moving into sections of the facility by June.

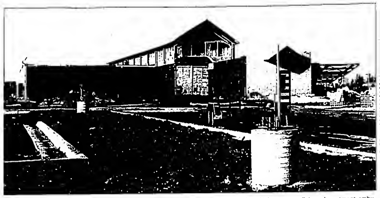
Schroeder said the favorable fall weather conditions allowed workers to pretty much enclose the entire building in time for winter construction. It has also helped that workers were able to get the parking lot, sidewalks and curbs completed. All they'll have to do next summer is put on the finishing cover to the parking lot.

Schroeder said they still have to construct the 5,000 square foot addition which will house the ophthalmologist and optometrists' office, but believes that will be done in December.

Schroeder said when completed, the entire facility will have lots of natural light and give visitors a feeling of openness.

The Clinic in Thief River Falls has been serving the extended community for over 45 years. Groundbreaking for the new $7 million facility took place in May. Construction of this facility is seen as a sign of its continuing commitment to the area.

In September, Dr. Bob Dicken, ophthalmologist, Dr. Hal Freeman and Dr. Craig Mickelson, optometrists, announced they would be relocating their practice to Dakota Clinic's new Regional Clinic and Ambulatory Surgery Center. This announcement led to a 5,000 square foot addition to the new facility. The facility will now occupy over 50,000 square feet and contain a fully equipped laboratory, radiology department, ambulatory surgery center, pharmacy, physical therapy department, and urgent care area.



Construction at Dakota Clinic is progressing on schedule. The facility, which will occupy more than 50,000 square feet, is located on Highway 59 south of Thief River Falls. In addition to a new eye care center added to the plans in September, the facility will contain a fully equipped laboratory, radiology department, ambulatory surgery center, pharmacy, physical therapy department and urgent care area. Completion is expected next July. Clinic personnel might be able to start moving in in June.



The interior of the new Dakota Clinic building on Highway 59 south in Thief River Falls will utilize a great deal of natural light. It will also give visitors a feeling of openness. The building has been completely enclosed in preparation for winter construction.

Lee Silverton performs with his Krazy Kritters

(Continued from Page 1)

entertainer. He agrees with Johnny Cash that show business is 10 percent talent and 90 percent hard work. He also appreciates the two words of advice for show business newcomers Bill Cosby revealed once in an interview, "Be ready." He's repeated those words to his son who is contemplating a career in show business.

The stage name Lee Silverton was originally a pen name Larry used in the '70s when he was writing songs. The stage name "separates you from what you do," he said. "You're not the same person on stage as you are off stage."

The "Krazy Kritters" that accompany him are Buford the Wonder Dog, Zelda "The Great" and the Three Singing Fish – Oogie, Googie and Fred. They look like big stuffed animals until they start to sing. Buford's voice is deep while Zelda's has a cackling quality. The three fish sing in perfect harmony.

Larry built the mechanical, voice-activated creatures using everything from PCV pipe to car parts. How they were made to work is a secret that he hasn't revealed. He did tell about the stroke of luck that enabled him to make his idea come to life.

While working as a solo act in Las Vegas, Larry was doing well but wanted "something different." The idea for the three fish came first. To make them sing, he needed a recording studio which involved quite a bit of money. The tape recorder he needed was $3,000. One night while waiting for a friend to finish her work shift at a casino he hit a $3,000 jackpot. With the money he bought his tape recorder, built his recording studio, and Oogie, Googie and Fred came to life.

The singing creatures are an attraction and create a comical and carefree atmosphere. Lee and the Kritters perform the "I've Been Everywhere" song with Buford, Zelda, the fish and Lee interjecting the names of all the towns across the country at the appropriate time. They really have been everywhere–from Las Vegas to Texas to Montana to South Dakota and now to Minnesota.

Larry's mother Irene often travels to where he is performing. Irene is 80-some years young, and according to Lee when he returns to a place where she has been to visit him, he is "always asked about mom first." It's to spend time with Irene that Larry has returned to Minnesota for awhile.

On stage Lee Silverton appears to be having the time of his life, and one can tell that he loves every minute of what he's doing. His audience responds–clapping their hands, dancing or simply watching grinning broadly. In a word, his show is fun.

He performed at the River Road Casino on Halloween. Kids were invited for an early show and were captivated by Lee and his Krazy Kritters. The act was equally enjoyed in a very different setting when he did a program at Northwest Medical Center's volunteer recognition luncheon recently at Zion Lutheran Church.

Lee and the Kritters have done several shows at the Shooting Star in Mahnomen and had a particularly rewarding experience this past Tuesday when because of a booking error, Shooting Star management asked him to do an afternoon performance in addition to the regularly scheduled evening show. He obliged but expected a quiet afternoon. To his delight the dance floor was full at 4 p.m. with people who had never met each other before dancing and having a good time.

It's appreciative audiences and standing ovations that create the euphoric "high" that performers live for.

Not all aspects of show business are so much fun. Larry doesn't like the booking end of it and finds the financial part of the business "ridiculous... totally illogical." The road can get long, and the two hours of setting up before a show and two hours of tearing down afterwards are often tedious.

Lee Silverton and his Krazy Kritters are scheduled to perform at the Christmas party and at an afternoon children's program at the VFW in December. A number of other gigs around the area will keep him busy. He does, however, have a few openings available and can be reached at 681-1607.

After the first of the year Larry's plans are not so certain. He isn't overly fond of the bitterly cold weather and may opt to go south where it's warmer.

As for career goals he has a number of things in mind. He has no great ambitions to become a "big star" but would like to do some recording and get back into song writing.

Wherever he is, Lee Silverton smiles as he performs. His audience–sometimes in spite of itself–smiles back.

Crookston women's health program is on self defense

Women's health luncheon at Riverview Healthcare Association in Crookston will have a bit of a twist Tuesday and Thursday, November 18 and 20, when the program will be on self-defense and how to avoid a violent situation.

The luncheons are held Tuesday and Thursday at 12 noon and women are invited to attend either session.

Speakers and demonstrators will be Michelle Larson, a former Miss Crookston and 1997 first runner-up for Miss Thief River Falls, who holds a black belt in Tae Kwon Do karate, and Kevin Price, a fourth degree Master instructor in that karate form.

Women of all ages are invited to attend, watch and listen as the two martial arts experts discuss and demonstrate basic methods of self-defense and ways to avoid being put in a situation where violence is more likely to occur.

This is the 17th in the series of luncheons sponsored by Riverview. Each is kept under an hour so working women in the community can attend. The presentations are free and attendees can bring their own lunches or purchase one for $3 at the luncheon site.

Pre-registration is required. Call 218-281-9405 for additional information or to pre-register.

Blood drive at Goodridge is November 20

Goodridge Lioness club will sponsor a blood drive on Thursday, November 20, from 7:30 a.m. to 1 p.m. at St. Anne's Catholic church in Goodridge.

To make an appointment for donating blood, call Dorothy Wayne at 681-1085 or Colleen Hoffman at 378-4371.

United Blood Services, which conducts the blood drawing, notes that healthy people who could give blood, but don't, usually have some pretty silly reasons for not doing so. Some of them, along with responses, include:

Other people must be giving enough blood. The demand for blood and blood products is constantly increasing and the need is every day.

I don't have any blood to spare. If you weigh at least 110 pounds and are in good health, you *do* have enough to spare. The human body contains 10 to 12 pints of blood.

I don't like needles. Most people would agree! The needle stick for donors should be no more than a quick "pinch." There should not be any discomfort while donating. A "pinch" could save a life.

My insurance covers the blood I'll need. Dollar bills and insurance policies can't be transfused. That takes an adequate supply of blood.

I'm too busy. Some people are betting their lives that you're not too busy to spare an hour a few times a year.

I might get AIDS from donating blood. All materials used during the donation process are sterile and used only one. You cannot contract AIDS or any other disease by donating blood.

It's not my responsibility. Everyone in a community has a stake in an adequate blood supply. Blood is available when needed only because volunteers felt that giving blood was worthwhile.

No one has ever asked me to donate blood. Consider yourself asked.

Light Up A Life tree lighting is set December 1

Hospice of the Red River Valley office in Thief River Falls will conduct its annual Light Up A Life tree-lighting program Monday, December 1, beginning at 7 p.m. in the lobby of Northwest Medical Center in Thief River Falls.

Following a short program, an outdoor tree lighting ceremony will be held with a reception to follow in the medical center cafeteria.

The annual event is conducted in remembrance and honor of people who hold a special place in the hearts of those who participate.

A bulb on the tree will be lighted for each $5 donation received by Hospice in honor or memory of a loved one. The names of those being honored or memorialized will be recorded in a book placed on display in the medical center lobby.

"We want hospice care to continue to be the light of life for all those seeking hope," states a letter from the hospice staff inviting participation in the ceremonies.

"Hospice care is an offer of hope to those who face a life-limiting illness. Although the lifetime may be limited, the quality of life does not have to be. The $5 gifts will help secure the future of hospice care during the coming year in Red Lake, Pennington and Marshall counties."

Adult drama at Roseau school November 21-23

Roseau Community Theatre will stage *Love Letters*, an adult drama, Friday through Sunday, November 21-23, at the Roseau school auditorium. Performances are at 7:30 p.m. Friday and Saturday with a 3 p.m. matinee Sunday, following the Hall of Fame ceremony for A. J. Kramer.

A departure from more lighthearted plays given by the group, this selection is not recommended for youth under the age of 16. Tickets at $3 each are available at the Roseau public library or may be purchased at the door.

The two-act, two-character play will be performed by Paul Willcox in the role of Andrew Makepeace Ladd III and Shelley Grove as Melissa Gardner. Shelly is the wife of Scott Grove, formerly of Thief River Falls, and performed in plays at Red River high school in Grand Forks, the University of North Dakota and Firehall Theatre in Grand Forks.

Sunday's performance will be free for members of the Roseau Area Friends of the Library as one of two events recognizing the 59th anniversary of the Roseau library. The other will be an open house Sunday, December 7, from 1 to 4 p.m. The two events will replace the traditional "Christmas Treasures" program.

Township officials to discuss Minnesota issues at meeting

Marville V. Magnusson, District 13, director from Alma township in Marshall County will be attending the Minnesota Association of Townships annual conference on November 21 and 22 at the Alexandria Arrowwood Resort.

The conference theme is "Vision for the 90's: Managing Information". The conference format has several concurrent workshops on pertinent topics for local government elected officials.

Several guest speakers are on the agenda including U.S. Congressman James Oberstar who will be speaking on the ISTEA reauthorization. Representative Bernie Lieder will also be a speaker.

The conference is open to township officers and anyone interested in the township form of government.

LHS parents may attend classes

Parents of students attending Lincoln high school will have an opportunity to "be a kid again" by participating in the parent/student exchange Wednesday, November 19, during the first hour class from 8:30 to 9:35 a.m.

"Parents may come to school instead of their student, do the daily assignment and find out first-hand what we do on a regular basis," says Terry Soine, Lincoln principal.

If parents are unable to attend, their student will have class as usual.

Annual Holiday Fair in TRF on November 22

(Continued from Page 1)

wildlife and farm animal drawings.

Hawley — Gayle Thune, Sandra Reno and Jan Michener with carved wood shelves, grapevine swags, painted wood and stuffed dolls.

Karlstad — Christy and Lynn Sjoblom with Christmas ornaments, wood plaques, seasonal wood items, shelves and wreaths.

Moorhead — Ralph and Jewell Fiskness with vintage decorative birdhouses.

Ogema — Jean Zayic with woodburning and demonstrating on hearts, boxes, necklaces and wooden saws.

Oklee — SOK Enterprises, Steven Kvasager, Rex Kvasager and Isaac Kvasager with woodcrafts, clocks, picture frames, shelves and jewelry boxes.

Pennington — Wade and Mary Smerling with country pine furniture, birdhouses and signs.

Pillager — Lanny LeDoux, Sterling silver, 14K gold and 12K gold filled rings, earrings, pendants and bracelets.

Pine River — Tammy Hulke, designer sportswear, sweatshirts, T-shirts, denim shirts, dresses and cardigans.

Royalton — Cindy and Gene Gottwalt, decorative wood items, dolls and shelves.

Warroad — Richard and Connie Robinson, finished oak furniture and shelves.

North Dakota

Aneta — Kay Sundquist with rustic wood or vine wreath bird feeders, Christmas ornaments and finger exercisers.

Cavalier — Greg and Judy Sturma with handpainted folk art designs and carved signs.

Chaseley — LeAnn Hart with floral wall and centerpieces, grapevine and eucalyptus forms.

Davenport — Darrell and Carol Malone with wood country folk art finished primitive style, evergreen (silk) and grapevine wreaths decorated with wood.

Leonard — Jorgen and Ada Nokleberg with handwoven baskets.

Milton — Gloria O'Keefe with handpainted china and lamps.

Northwood — Jerry and Maggie Bergene with sweatshirts and clothing.

Starkweather — Roger and JoAnn Copeland with rosemalling on useful and decorative items.

West Fargo — Marla Hogen with personalized woolen Christmas stockings, woolen mitts and hats, miniature Christmas ornaments, and tree skirts.

Eagles Crafters Show

(Continued from Page 1)

Kathy Michaels, folk art painting on wood; and Edmund Michaels, painted wood items;

Red Lake Falls — Brenda Vatthauer, rubber stamps and accessories; Deb Perisian, dried arrangements and everlasting bunches, Jackie Johnson, lefse and note cards; and Velma Oakland, dried arrangements, angels and wreaths;

Roseau — Debbie Jensen, bird houses;

Thompson, ND — Designs by Dorothy Vettel, Victorian jewelry and boxes, old restored lamps and home decor; and

Menahga — Judy Wegner, ceramics.

Parent advisory meeting Tuesday

Parent advisory meeting for Franklin middle school has been scheduled for Tuesday, November 18, at 7 p.m. in the school media center. All parents of Franklin students are welcome and encouraged to attend.



Special award winners during Tuesday's Thief River Falls post-season high school volleyball banquet went to, front row from left, Sarah Hagen, Spirit Award; Lindsay Drury, co-most valuable offensive player; Taya Hunt, co-most valuable offensive player; Lisa Dicken, co-most valuable offensive player; and Nicole Kopari, most improved; back row from left, Erica McGeary, 1997 co-captain; Laura Follett, most valuable defensive player; Julie Martell, Hustle Award; and Desiree Alberg, 1997 co-captain and Coaches Award.

1997 Lincoln High School volleyball banquet...

TRF award winners selected

A balanced attack featured by Thief River Falls during the recently-completed 1997 high school volleyball season was reflected in the fact that three Prowlers wound up as co-recipients of most valuable offensive player honors Tuesday during the team's annual post-season banquet.

Taya Hunt, Lindsay Drury and Lisa Dicken shared the top offensive award.

Laura Follett was selected as the Prowlers' most valuable defensive player and Nicole Kopari was named most improved.

Other special recognition went to Desire Alberg, who received the Coaches Award, Julie Martell, Hustle Award, and Sarah Hagen, Spirit Award.

Alberg and Erica McGeary were presented with plaques for serving as 1997 co-captains.

Co-head coaches Bruce Jean and Amy Roche gave athletic letters to seniors Beth Olson, Jami Philipp, Alberg, Dicken, Hagen, and McGeary; juniors Drury, Follett, Hunt, Kopari, and Martell, sophomore Rachel Mathson, student manager Tina Halsa, and student trainer Lacey Huschle.

The Prowlers finished the year 17-8-2 overall. They opened North Sub-Section 8AA tournament play with a 3-0 win over Fergus Falls, but lost a 3-0 semifinal decision to Detroit Lakes.

Hunt set individual team records this fall with 226 service points and 93 service aces. The old records were 220 service points by Cheri Bjorgaard in 1989 and 52 aces by Sarah Huschle in 1994.

Dicken came up with a record 233 kills this season, breaking Huschle's mark of 213 in 1994.

TRF ARENA SCHEDULES

Huck Olson Memorial Civic Center

Saturday, Nov. 15 - 8-9 a.m. Level 5-6, 9:15-10:15 a.m. Level 1-2, 10:30 a.m. - 12:00 Jr. Advanced, 12:15-1:15 p.m. Level 3-4, 1:30-2:30 p.m. public skating, 2:45-3:45 p.m. public skating, 4-5:30 p.m. DMFS, 5:45-6:45 p.m. open hockey 9-10-year-olds, 7-8 p.m. public skating, 8:15-9:15 p.m. public skating, 9:30-10:30 p.m. rental.

Sunday, Nov. 16 - 7-10 a.m. DMFS, 12-1 p.m. open hockey 8-under, 1:15-2:30 p.m. public skating, 2:45-4 p.m. public skating, 4:15-5:15 p.m. open hockey 9-10-year-olds, 5:30-6:30 p.m. public skating, 6:30-7 p.m. cheerleading practice, 7:15-8:15 p.m. city league hockey rental, 8:30-9:30 p.m. city league hockey rental, 9:45-10:45 p.m. city league hockey rental.

Monday, Nov. 17 - 6-7:30 a.m. DMFS, 8 a.m. - 12:00 public skating, 12:30-3 p.m. public skating, 3:30-6:30 p.m. high school, 6:45-7:15 p.m. B1, B3, B5, 7:15-7:45 p.m. B2, B4, B6, 7:45-9:15 p.m. Precision, 9:30-10:30 p.m. girls hockey.

Tuesday, Nov. 18 - 6-7:30 a.m. DMFS, 8 a.m. - 12:00 public skating, 12:30-3 p.m. public skating, 3:30-4 p.m. S1, Jr. Advanced, 4-4:30 p.m. S2, S3, Jr. Advanced, 4:30-7:30 p.m. high school, 7:45-8:45 p.m. Bantam A, 9-10:15 p.m. Pee-Wee A.

Wednesday, Nov. 19 - 6-7:30 a.m. DMFS; 8 a.m. - 12:00 public skating, 12:30-1:30 p.m. public skating, 1:30-2:30 p.m. OSA, 3:30-5:30 p.m. high school, 6:45-8 p.m. Dance, 8:15-9:15 p.m. Pee-Wee A, 9:30-10:30 p.m. Bantam B.

Thursday, Nov. 20 - 6:30-7:45 a.m. Bantam A, 8 a.m. - 12:00 public skating, 12:30-3 p.m. public skating, 3:30-6:15 p.m. high school, 6:30-7 p.m. S1, S2, S3, 7-7:30 p.m. B1, B2, B3, 7:30-8 p.m. B4, B5, B6, 8:15-9:30 p.m. Pee-Wee B Blue/Black; 9:45-10:45 p.m. Old-Timers.

Friday, Nov. 21 - 6-7:30 a.m. DMFS, 8 a.m. - 12:00 public skating, 12:30-3 p.m. public skating, 3:30-6:30 p.m. high school, 6:45-7:45 p.m. Pee-Wee A, 8-9 p.m. Bantam B, 9:15-10:15 p.m. Bantam A.

Saturday, Nov. 22 - TRFAHA Pee Wee A Jamboree (8 a.m. TRF vs Crookston, 9 a.m. Roseau vs East Grand Forks, 10 a.m. Roseau vs Red Lake Falls, 11 a.m. Hallock vs Red Lake Falls, 12:00 Hallock vs Baudette, 1 p.m. Crookston vs Bemidji, 2 p.m. Crookston vs East Grand Forks, 3 p.m. TRF vs East Grand Forks, 4 p.m. TRF vs Roseau, 6 p.m. Baudette vs Red Lake Falls, 7 p.m. Baudette vs Bemidji, 8 p.m. Hallock vs Bemidji), 9:30-10:30 p.m. rental.

Sunday, Nov. 23 - 7-10 a.m. DMFS, 11:30 a.m. - 12:30 p.m. open hockey Level 1 & 2, 12:45-1:45 p.m. open hockey Level 3 & 4, 2 p.m. Pee-Wee B Blue vs Crookston, 3:45 p.m. Pee Wee B Black vs Grand Forks Kings, 5:30-6:30 p.m. cheerleading practice, 6:45 p.m. city league hockey, 8:30 p.m. city league hockey.

Old Arena

Saturday, Nov. 15 - closed.

Sunday, Nov. 16 - closed.

Monday, Nov. 17 - 8:45 a.m. - 3 p.m. high school broomball, 3:45-4:45 p.m. TRFAHA Level 6, 5-6 p.m. TRFAHA Level 5, 6:15-7:15 p.m. TRFAHA Level 4, 7:30-8:30 p.m. Pee-Wee B Blue; 8:45-10 p.m. Bantam A.

Tuesday, Nov. 18 - 6:30-7:45 a.m. Bantam B, 3:45-4:35 p.m. TRFAHA Level 1, 4:35-5:25 p.m. TRFAHA Level 2, 5:40-6:30 p.m. TRFAHA Level 3, 6:45-7:45 p.m. TRFAHA Level 5, 7:45-8:45 p.m. TRFAHA Level 6, 9-10 p.m. Pee-Wee B Black.

Wednesday, Nov. 19 - 8:45 a.m. - 3 p.m. high school broomball, 3:45-4:35 p.m. TRFAHA Level 4, 4:35-5:25 p.m. TRFAHA Level 3, 5:40-6:30 p.m. TRFAHA Level 2, 6:30-7:40 p.m. TRFAHA Level 1, 7:55-8:55 p.m. Pee-Wee B Black, 9:10-10:10 p.m. Pee-Wee B Blue.

Thursday, Nov. 20 - 6-7:30 a.m. Precision, 3:45-4:45 p.m. TRFAHA Level 5, 5-6 p.m. TRFAHA Level 6, 6:15-7:15 p.m. TRFAHA Level 4; 7:30-8:30 p.m. Bantam B, 8:45-10 p.m. Pee-Wee A.

Friday, Nov. 21 - 8:45 a.m. - 3 p.m. high school broomball, 3:45-4:45 p.m. TRFAHA Level 3, 4:45-5:45 p.m. TRFAHA Level 6, 6-7 p.m. Pee-Wee B Blue, 7:15-8:15 p.m. Pee-Wee B Black, 8:30-9:45 p.m. girls hockey, 10-11 p.m. rental.

Saturday, Nov. 22 - TRFAHA Pee-Wee B Jamboree (8 a.m. TRF vs Crookston, 9 a.m. TRF vs Bemidji, 10 a.m. Red Lake Falls vs Bemidji, 11 a.m. East Grand Forks vs Roseau, 12:00 East Grand Forks vs Bagley), 1-2:30 p.m. Jr. Advanced; TRFAHA Pee-Wee B Jamboree (3 p.m. Bemidji vs Baudette, 4 p.m. Bemidji vs Roseau, 5 p.m. Red Lake Falls vs Crookston, 6 p.m. Bagley vs TRF, 7 p.m. East Grand Forks vs TRF, 8 p.m. East Grand Forks vs Baudette); 9:30-10:30 p.m. rental.

Sunday, Nov. 23 - 1 p.m. Bantam A vs Bemidji, 2:45 p.m. Bantam B vs Bagley, 4:30 p.m. Pee Wee A vs Grand Forks Kings, 6-7:45 p.m. public skating, 8 p.m. city league hockey; 9:45-10:45 p.m. rental.

Moose hunters have high rate of success during 1997 season

Minnesota moose hunters had a very successful season in 1997, according to the Department of Natural Resources.

A total of 152 moose were taken by 198 parties in the northeastern part of the state. The success rate of 77 percent was slightly higher than the 1996 success rate, but lower than the long-term average success rate of 83 percent for moose hunters in the northeast zones.

Approximately 82 percent of the moose taken were antlered bulls.

In 1997, more than 10,000 individuals applied in 3,958 parties for the 198 permits that were available. Last winter's moose population in the northeast was estimated at 5,400 animals. The moose season was closed in northwestern zones due to concerns with declining moose populations in that part of the state.

Moose hunts were held in odd-numbered years from 1971 to 1993. Since 1993, moose hunts have been held annually. The once-in-a-lifetime licenses, which are issued to parties of two to four hunters, are available only to Minnesota residents.

Takedown Club will meet Monday night

Thief River Falls Takedown Wrestling Club will holds its first meeting of the 1997-98 season Monday, Nov. 17, at 7 p.m. in the Lincoln High School wrestling room.

All parents of high school and youth wrestlers are urged to attend the meeting.

Election of officers will be held and the upcoming season will be discussed.

For additional information, contact John LeDuc at 681-8665.

Late-season elk hunts planned

Official 1997 Minnesota elk season ended Sunday, Oct. 26, with only two of six available permits being filled during three separate hunts. Wildlife officials with the Department of Natural Resources are now contacting alternate hunters, selected during last July's elk hunt lottery, to schedule alternate hunts for late November and early December.

First of two successful parties this year was Lucas Schmidt of Rice, who took a 6x6 bull elk on the second day of the Sept. 13-21 bulls-only season. The animal was taken on private land, about five miles north of Grygla in eastern Marshall County. A second bull permit went unfilled when the party decided to pass up a smaller animal in hopes of eventually taking a mature bull, which never materialized.

Al Dorseth and Scott Fritz of Little Falls and Fergus Falls, respectively, took a yearling cow on the eighth day of the second hunt, held from Sept. 27-Oct. 5. A spike bull permit for the same hunt went unfilled; and two more parties with antlerless permits were unsuccessful during the third hunt, held Oct. 18-26.

The 1997 season contrasted sharply with last year's hunt, when seven of eight permits were filled within the regular three-hunt season. Paul Telander, DNR Wildlife Area Manager at Thief Lake, offered a few possible reasons why this year's hunt was more difficult:

"We know the parties were hunting in the right areas, but the elk were not often visible in open areas during legal shooting hours (one-half hour before sunrise to one-half hour after sunset) this year," said Telander. "The herd occupied areas with heavy cover during most of each day and didn't venture out into open grassland or cropland like they did last year, apparently until after dark.

"There was also a full moon and clear skies on many nights during the season," continued Telander, "so perhaps the elk were more active during the night hours and didn't feel the need to come out at dawn and dusk to feed as they often do.

"It may also be that the herd has become more aware of increased human activity," said Telander. "Last year was the first hunt in ten years' time. This year, the adult animals may have been more wary."

To keep the state's elk management plan on track, the DNR is contacting pre-selected alternate parties for the once-in-a-lifetime opportunity to hunt elk in Minnesota. Two additional hunts will be scheduled for Nov. 22-30 and Dec. 6-14. There will be two permits for each hunt.

When the first season was established in 1987, the statute authorized the DNR to hold a hunt whenever the pre-calving population numbered more than 20 adult animals. The elk management plan has a population goal of 20-30 animals. The DNR intends to reduce the population gradually to around 25 animals, in order to maintain the herd within the population goal and minimize crop depredation problems for agricultural landowners.

"The pre-calving population last spring numbered between 30 and 34 animals," said Telander. "With this year's calf production, the herd size was near 40 animals prior to the hunt."

There may be another hunt in 1998. "It will all depend on the final results of this year's hunt, and how well the herd overwinters," said Telander. "We will continue to monitor the herd, and decisions on whether or not to have a hunt, and the total number of permits allowed, will be determined during the spring of each year."

FOR ALL YOUR PRINTING NEEDS... The Times
324 Main Ave. N. • 681-4450 • Thief River Falls

Sales & Service of FEATHERLITE TRAILERS
Horse - Stock - Flatbed
Cargo - Snowmobile
NORTHLAND TRAILER SALES
ROSEAU, MN • PH. 463-0022

Thinking of Arizona This Winter?
Quality
MANUFACTURED HOMES INC.
Featuring Marlette & Redman Homes
CALL KEN FOR FACTORY DIRECT PRICING

Annies Trading Post Co.
UNIQUE SETTING, EXCLUSIVE PRODUCTS
Fur Hats & Rabbit Fur Bombers
Fur Pelts
Leathers, Deerskin Products
Duluth Pack & Luggage Dealers
Outdoor apparel, snowshoes, cookware, camping supplies
Attn: Hunters: Military reconditioned tents shipped right to you
NEW STORE LOCATION
1blk. east Jct. Hwys. 11 & 89
Roseau, MN
(218) 463-5051 or 1-888-463-5051
OUTDOOR SPECIALTY STORE
UNIQUE GIFTS & QUALITY PRODUCTS

Home Lumber Co of TRF
"Home Of Lower Prices!"
1930 Hwy. 59 Southeast Thief River Falls, MN 681-2228
SALE ENDS 11-29-97
Store Hours: 8-5:00 Mon.-Fri. 8-12 Sat.
FLOORING SALE!
SAVE WHEN YOU CASH N CARRY
EVERY ROLL OF CARPET AND VINYL SALE PRICED!
Tarkett® Vinyl Sale
Sheet Vinyl
Preference Starting At $5.99
Home Life Starting At $11.99
Lifetime Brite Starting At $16.99
Twenty/Twenty Starting At $12.99
Stock Only!
CARPETS
Level Loops Starting At $4.79
Berbers Starting At $6.99
Short Plushs Starting At $6.79
20% DISCOUNT ON REMNANTS
15% DISCOUNT ON PADS With Purchase Of Any Carpet
STOCK ONLY!!

INTERNET FOR YOU
BUSINESS: E-MAIL, LEGISLATIVE ACCESS, ORGANIZATION LIBRARIES, ADVERTISE
STUDENTS: E-MAIL HOME, CAMPUS INFO, RESEARCH LIBRARY, CHAT GROUP
HEALTH-CARE: E-MAIL - PEERS, HOSPITAL INFO, RESEARCH SITES, BOOK REVIEW, NEWS GROUP
CALL
WIKSTROM TELEPHONE COMPANY
218-436-2922
FARMING: WEATHER, MARKETS ON-LINE, VET RESOURCES, LEGISLATION, E-MAIL
THE ARTS: MUSIC LITERATURE, ART MAGAZINE, CRAFTWORKS, HUMOR
HOME: SHOPPING, CHAT GROUP, NEWS GROUPS, GAMES, MAGAZINES
LOCAL NUMBER ACCESS

The following position is available in School District #564, Thief River Falls, Minnesota

INTERIM COMMUNITY EDUCATION DIRECTOR/COORDINATOR

EFFECTIVE: Immediately through April 30, 1998

GOAL: Provide learning opportunities to residents of all ages by providing classes, programs, services and activities to meet community needs and interests

REQUIREMENTS: Minnesota community Education Director's license preferred but not required, general knowledge of the community organizations and agencies represented, an understanding of the business community, and excellent public relations and communications skills

SALARY: To be negotiated

Applications may be obtained in person or by writing to the Personnel Office, School District Service Center, 230 LaBree Ave. South, Thief River Falls, Minnesota 56701. Applications will be accepted until 4:00 p.m., Friday, November 28, 1997.

"Thief River Falls Public Schools does not discriminate on the basis of race, color, national origin, sex, religion, age or disability in the employment or the provision of services."

HUMAN RESOURCES ASSISTANT

POLARIS INDUSTRIES INCORPORATED OF ROSEAU, MN, IS LOOKING FOR A HUMAN RESOURCES ASSISTANT. THIS POSITION'S RESPONSIBILITIES INCLUDE ADMINISTRATION OF MEDICAL/DENTAL, LIFE/DISABILITY, FLEXIBLE SPENDING AND 401K PLANS; HR SYSTEM INPUT REPORT GENERATION.

MUST HAVE MINIMUM OF 2-YEARS OFFICE EXPERIENCE. HUMAN RESOURCES AND INSURANCE BACKGROUND PREFERRED (4-YR. DEGREE DESIRABLE). STRONG ORGANIZATIONAL AND TIME MANAGEMENT SKILLS, KEYBOARDING AND KNOWLEDGE OF COMPUTER SPREADSHEETS, WORD PROCESSORS AND DATABASES REQUIRED. DUE TO THE CONFIDENTIALITY OF THIS POSITION THE APPLICANT MUST NOT HAVE IMMEDIATE RELATIONS WITHIN POLARIS.

POLARIS OFFERS AN EXCELLENT COMPENSATION AND BENEFITS PACKAGE. IF INTERESTED PLEASE CONTACT THE ROSEAU JOB SERVICE OFFICE AT (218) 463-2233 FOR AN APPLICATION.

EQUAL OPPORTUNITY EMPLOYER

The following position is available in School District #564, Thief River Falls, Minnesota

TEACHER OF AGRICULTURAL EDUCATION

EFFECTIVE: As soon as possible

FUNCTIONS: 1) Develop an integrated Ag Program for the Thief River Falls School District, 2) Provide instruction in all phases of a secondary Ag Program, 3) Develop a FFA Chapter Program in collaboration with other ag programs, 4) Facilitate program articulation with post secondary programs; and 5) Facilitate educational partnerships with agri business.

HELP WANTED (Best Western)

Looking For Motivated Individuals. Flexible Hours.

DINING ROOM: Day & Evening Shifts, Waiters/Waitress & Hostess. Will Train. Mature Individuals Welcome.

LOUNGE: Evening Waiter/Waitress

HOUSEKEEPING: Evening Shifts

MAINTANCE: Full-Time

NIGHT AUDITOR: Full-Time Or Part-Time

KITCHEN: Part-Time Dishwasher/Janitor

Pick Up Applications At The Front Desk Of The Best Western, Thief River Falls

POSITION OPENING

DIRECTOR VIOLENCE INTERVENTION PROJECT

Equal Opportunity Employer

The following position is available in School District #564, Thief River Falls, Minnesota

EARLY CHILDHOOD EDUCATIONAL ASSISTANT/PLAYGROUND AIDS



Freezing and thawing conditions along with higher than normal water flows in the Red Lake River contributed to ice jams on the Red Lake River in Thief River Falls Wednesday and Thursday. The ice jam caused water levels to climb by about one foot and threatened to flood low lying areas. Law enforcement officials are also concerned that this condition will create dangerous conditions for snowmobilers who will soon be using the river. *Pictured at the lower right is a mallard hen, which apparently, is resting in Thief River Falls before flying south.*

Roseau church holds meetings on Bible prophecy

Free Lutheran Church of Roseau, which is located on Highway 11, will hold special meetings featuring Jim Sundby speaking on Bible Prophecy and Current Events. The meetings will be held 7 p.m. November 16, 17, and 18. Everyone is invited to attend.

Red River Basin conference set in GF Ramada Inn

Sponsored by The International Coalition (TIC), the 15th annual land and water international summit conference entitled "Springboard to Change" will be conducted November 19-21 at the Ramada Inn of Grand Forks, ND.

Registration is $80 including meals, coffee breaks and materials or $35 including only coffee breaks and materials.

A program and registration information is available by calling the Moorhead office of TIC at 218-233-0292.

THE CLASSIFIEDS – THE CLASSIFIEDS

Help Wanted

WANTED: Family Resource Manager to work up to full-time. Must have a valid driver's license and transportation. Northwest Community Action, Inc., P.O. Box 67, Badger, MN 56714. *We are an Equal Opportunity Employer.*

PARTS PERSON

Crown INN — PART-TIME NIGHT AUDITORS POSITION. 1586 Hwy. 59 SE, Thief River Falls, MN

Help Wanted

DIETARY POSITION

NEED EXTRA CASH FOR THE HOLIDAYS? Ask About The Holiday Helper Program.

A FEW OF THE JOBS AVAILABLE! LPN/NURSING ASSISTANT · PROGRAM DIRECTOR · MACHINIST

218-681-0909 · 218-463-2233

Help Wanted

HELP WANTED: Applications are being accepted. Starting wages range from $6.10 to $8.40 per hour. Apply at NORTHERN PRIDE, Inc., Thief River Falls, MN 56701. E.O.E.

OFFSET PRESSMAN — Apply At The Times, 324 Main Ave. N., Thief River Falls, MN. (218) 681-4450

Miscellaneous

308 WINCHESTER model 100, $450.00, 243 Winchester model 100, $550.00, Savage 300 Win. Magnum, antiques, red depression glass, gray enamelware, crocks, jugs, butter churns, coffee grinders, lamps, pictures, oak round table...

Saw Mill — Portable Sawmill, Will Cut By Hour. *Your Place Or Mine.* 218-253-2936 or 2009

Advertising Doesn't Cost **IT PAYS** — The Times / Northern Watch

THE CLASSIFIEDS – THE CLASSIFIEDS

Situation Wanted

FOR ALL YOUR **Repair Needs** — NORM'S REPAIR, 1207 N. Duluth, Thief River Falls. 681-3348

JACOBSON'S SNOW REMOVAL — Sidewalks, Parking Lots, Driveways, Farmyards. Call 681-2639 ask for Adam or 681-1106 ask for Curtis

HAUGEN'S PERFORMANCE — RYAN HAUGEN, 218-378-4740

Custom Services

YOUR INDEPENDENT HERBALIFE DISTRIBUTOR — 218-597-2774

BANKRUPTCY Chapter 7: $300 · **DIVORCE** Uncontested: $250 · OMDAHL LAW OFFICE 1-800-450-6040

MUSIC LESSONS — Piano, Voice, Guitar, Violin, Viola. Vi Barr · Call 681-8520

For Rent

FURNISHED ROOMS FOR RENT 681-2845

FOR RENT 2 BEDROOM APARTMENT — CAR PLUG-IN, LAUNDRY FACILITIES, NO PETS. COUNTRY ACRES APARTMENTS, Thief River Falls, MN. (218) 681-3370

For Rent

STORAGE UNITS FOR RENT IN TRF — Call For More Details 218-681-1861

OFFICE SPACE FOR RENT — Approximately 1,000 Square Feet, Handicapped Accessible, Across From Hugo's. Call 681-4324. Ram Building Systems

ARCTIC EMPLOYEES — Take advantage of our low, low rental rates. 1-Br. $348.00, 2-Br. $416.00, 3-Br. $478.00

OFFICE SPACE FOR RENT — 302 Third St. East, Thief River Falls, MN. Call 218-436-2121. Ask For Gwen

Want to Rent

Mobile Homes

Real Estate

REAL ESTATE FOR SALE

Call NORTHLAND REALTY FARM SALES (218) 681-6036

UPERIOR HOMES of Grand Forks, 1801 N. Washington St. Open 10-5 p.m. Mon.-Sat. 701-775-3542

Real Estate

LAND FOR SALE

Household Goods

RICK'S APPLIANCE

Business Opportunities

Daycare

RESIDENCES ON MAIN — 210 MAIN AVE., RED LAKE FALLS, MN • 218-253-4352. Brand New One-Two- And Three-Bedroom Apts. Ask About Our *Fall Specials.* Rent Starts At $348.00. Leases Available For One Year.

CLASSIC INTERNATIONAL HOMES — *We At Classic International Homes Are And We'll Be Here To Serve Any & All Home Owners Who Have Lost Their Homes To This Disaster.* ***We Have Over 20 Homes Ready For Immediate Delivery!!*** 4916 Gateway Drive, Grand Forks, ND • 701-772-0126/1-800-267-0126

FOR RENT — OAKWOOD HOMES IN KARLSTAD, MN is accepting applications for two and three bedroom, townhouse openings. Rent is base on 30% of your monthly adjusted gross income. For applications and qualifications please contact Elaine baker at 218-436-2588. *An Equal Housing Opportunity*

CUT OUT AND SAVE — Call 964-5237 For... **READY MIX CONCRETE, SAND & GRAVEL.** We Have Heated Ready Mix For Year Around Jobs. CONCRETE Inc., St. Hilaire, MN

TRAPPERS... HUNTERS... — MINK • MUSKRAT • DEER SKINS • FOX • COON • COYOTE. ALL FURS IN SEASON. TRADE YOUR DEER SKINS FOR GLOVES. **EVANS FUR CO.** Hwy. 32 North, Thief River Falls, MN • 681-3488



REAL ESTATE FOR SALE ON BIDS — ROBERT & CARMEN PRZEKWAS REAL ESTATE — JADIS, STAFFORD & SKAGEN TOWNSHIPS, ROSEAU COUNTY, MINNESOTA

THE CLASSIFIEDS – THE CLASSIFIEDS – THE CLASSIFIEDS – THE CLASSIFIEDS

AUCTION NOTICES

SATURDAY, NOVEMBER 15 • 11:00 A.M.
• BEMIDJI • Semi-Tractors, Forklift, Semi-Trailer Vans
• Northern Relay Inc., Owner
★ ★ SCHULKE AUCTION SERVICE ★ ★

TUESDAY, NOVEMBER 18 • 11:00 A.M.
• GRAND FORKS, ND • Farm Machinery & Equipment Vehicles
• Gamel & Julie Shirek, Owners
★ ★ DENNIS BILISKE AUCTIONEERS ★ ★

SATURDAY, NOVEMBER 22 • 10:00 A.M.
• CROOKSTON • Household, Furniture, Appliances, Vehicle, Antiques & Collectibles, Equipment & Tools
• Betty Wilkens, Owner
★ ★ ONSTAD AUCTIONS ★ ★

SATURDAY, NOVEMBER 29 • 11:00 A.M.
• WARREN • Late Model Snowmobile Inventory
• Hamm's Repair
★ ★ MICK RAPACZ AUCTIONEERS ★ ★

TUESDAY, DECEMBER 2 • 12:00 NOON
STORM DATE: DECEMBER 4
• GOODRIDGE • Farm Equipment (no miscellaneous)
• Lynn Vad, Owner
★ ★ MICK RAPACZ AUCTIONEERS ★ ★

ABSOLUTE IMPLEMENT DEALERSHIP INVENTORY REDUCTION

AUCTION

Tuesday, November 25, 1997 — 10:30 A.M.
LOCATION: Oppegard's Inc., John Deere, Hillsboro, ND

AUCTIONEERS NOTE: Oppegard's of Hillsboro, Gilby & Park River are looking forward to serving the Valley & surrounding areas for years to come. Therefore, they have decided to liquidate a number of quality used items by public auction to make room for new trades. Please note a good line of tractors & other implements. There are also many quality warehouse items – look closely for new & used parts & accessories you may need. This is an absolute Auction – no buy backs or reserves! No prior sales! Dress warm & we'll see you at the auction!

TRACTORS

TILLAGE EQUIPMENT & DRILLS

SUGAR BEET & ROW CROP EQUIP.

PICKUP

-PLUS-

TOOLS & FIXTURES

NEW & USED PARTS & ACCESSORIES

OPPEGARD'S OF HILLSBORO, GILBY & PARK RIVER, OWNERS
FOR MORE INFORMATION CALL: • HILLSBORO (701) 436-4885 • GILBY (701) 869-2414 • PARK RIVER (701) 284-6316

Dennis Biliske Auctioneers "The Northern Valley Auction Leader"
Grand Forks, ND
ND Lic. 337

AUCTION

SATURDAY, NOV. 22nd ◊ 10:00 a.m.
NATIONAL GUARD AMORY ◊ CROOKSTON, MN

HOUSEHOLD, FURNITURE & APPLIANCES
Lighted Curio Cabinet
4-pc. Bedroom Set
Sofa, Recliners
Oak Glider, Stuffed Rocker
Kenmore Washer, Whirlpool Dryer (like new)
5000 BTU Window Air Conditioner (new)
G.E. Console TV, Sm. B&W TV
Double & Single Beds
Wood Dinette Table w/4 Chairs
Ward's Microwave, Microwave Stand
End Tables, Lamp Tables, Lamps
China, Glassware
Cookware, Bakeware
Sm. Kitchen Appliances
Dehumidifier, Space Heater, Floor Fan
Eureka Upright Vacuum, Electric Broom
Dresser w/Mirror, Nightstand
Sound Design Stereo
Hall Table, Wood Cabinet, Dressing Chair

VEHICLE
1992 Ford Tempo GL, 4-Cyl., 4-Dr., Loaded, 28,000 actual miles, excellent condition.

ANTIQUE & COLLECTIBLES
Sm. Wood Drop Leaf Table
Wood Kitchen Table
Tonka Toy Winnebago
Cuckoo Clocks
Costume Jewelry
Comic Books
Kerosene Lamps, Floor Lamp
Sm. Bookcase

EQUIPMENT, TOOLS, MISC.
Yardman 21" Push Mower, 6-hp.
Aluminum Stepladder
Hand Tools
Fertilizer Spreader
Sm. Propane Grill
Exercise Bike, Mini Tramp
Child's Sled
Lawn Chairs
Metal Folding Tables
Shelving
Wet/Dry Vac.
Woven Baby Basket (Jamaica)

This is just a partial listing

Betty Wilkens Estate, Owner

Curt Onstad, Auctioneer MN License: #60-50
Onstad Auctions 1408 N. Front St., Crookston, MN 56716 (218) 281-6460

Lost & Found

LOST- Female Yellow Lab named Harley. Last seen Nov. 6, one and a half miles west of the River Road Casino. Any information call 681-3446. There is a $150 reward for the return of her. 3t94p

FOUND- Set of keys with fingernail clipper on it. Can be claimed at The Times, 324 Main Ave. N., Thief River Falls, 681-4450. 89tfc

RECEIVED BY mistake, someones pictures that were developed at Pamida. They were taken at the fair. Have a little girl on a pony in them. If they are your pictures please call 219-702-7425. 91tfc

Snowmobiles

1996 COUGAR, 1,500 miles, $3,200.00 cover, belt, 1996 Wildcat Touring, 700 EFI, warranty, 800 miles, $4,200.00, 681-6530. Retired going south. P4t93p

FOR SALE- 1991 Arctic Cat Jag 440, 3,200 miles, $1,500.00, 681-5224 after 5:00 p.m. 2t92p

FOR SALE- 1992 Arctic Cat Jag Special, low miles, excellent condition. Also, 1995 Arctic Cat Cougar. Call 681-4291. P4t94p

1993 EXT 580Z Arctic Cat snowmobile, $2,200/o.b.o. Call 681-5452 after 4 p.m. P4t94p

1994 ZR 440, new clutch, extras, $2,950.00, 1996 XLT Special, extras, $3,750.00, 4-place trailer, $650.00, 681-4549. P4t93p

FOR SALE- 1975 440cc Scorpion Whip snowmobile, excellent condition. For more info call 681-1577. 1t92p

FOR SALE- 1980 Panther 440, $725.00, 1979 Pantera 500, $695.00, both good condition, phone 874-3721. 2t92p

'97 ZR 440 and '95 ZR 440, 1,050 miles, mint condition, never raced. $4,300 and $3,000/o.b.o., 681-2194, please leave message. PF4t92p

'95 XLT, 3,700 miles, 218-437-6638 before 6:00, after 6:00 218-437-8439. PF4t94p

1993 EXT 580 Mountain Cat, high windshield, less than 3,000 miles. Excellent! 218-745-5273 after 8 p.m. PF4t96p

'87 ZL 440, low extras, nice shape, $3,600.00, 681-7553. P4t95p

ski-doo

MOST '98's IN STOCK

SUPER SELLABRATION EXTENDED TO NOV. 30TH 1997
NO MONEY DOWN & 7.9% APR FINANCING TO QUALIFYING BUYERS ON ALL '97, '98 SKI-DOO's

1997 CARRYOVERS: SLE, ELT, E & S
Close Out Prices!!

USED SKI-DOO's
'97's FIII, Z, MXZ FAN
'96's FIII, MXZ583, 670 FORMULA

SALES & SERVICE PARTS & CLOTHING

S & J SPORTS, INC.
1-800-654-8114 • Greenbush, MN

FOR SALE- 97 ZR 580 EFI, battery less, plastic skis, screen kit, skid plate and much more, 1,400 miles, very nice and still on warranty, $4,650.00, 681-6625.

FOR SALE- 1997 Polaris 440 XC, 2,000 miles, excellent condition, asking $4,000.00/o.b.o. Call 681-3170 weekends. 67tfc

'86 XCR 440, studs, carbides, clutched, geared, extras, sold with cover, delivered, $3,900.00/o.b.o., 681-6603. P4t93p

1997 440 ZR, excellent condition, low miles, $4,500.00, 681-2731 after 9:00 p.m. P4t92p

1993 ARCTIC Cat EXT with reverse and high windshield, nice and clean, 681-1369. P4t94p

1990 PHAZER II, excellent condition, electric start, carbides, studded track, 4,200 miles, $1,990.00. Call 253-4297. 2t93p

FOR SALE- 95 ZR 580 EFI plastic skis, '97 Arctic clutch, strip lights, screen kit and more, very nice! $3,150.00, 218-681-6625. P4t93p

1998 XCR 600, mint condition, average miles, many extras, call 219-745-5069, leave message. P4t93p

NORTHWEST POWER SYSTEMS
HYDRAULIC SALES AND SERVICE

• Sprockets • Pulleys • PTO Shafts • U-Joints • Hydraulic Pumps • Hydraulic Motors • Hydraulic Control Valves • Hydraulic Hose and Fittings • Quick Couplers • Hydraulic Cylinders • Roller Chain • Hydraulic Filters • Hydraulic Seals • Shaft Couplers

Quality Service for All Makes of Cylinders and Components
Custom-Built Hydraulic Cylinders

NORTHWEST POWER SYSTEMS, INC.
204 Atlantic Avenue
Thief River Falls, MN 56701
218-681-5282 800-570-5282

ARCTIC CAT • ARCTIC CAT • ARCTIC CAT • ARCTIC

PRE-CHRISTMAS SALE
NEW SNOWMOBILE OVERSTOCK



JAG DLX 340 $3,160
JAG 440 $3,668
Z440 $3,918
COUGAR $4,244
COUGAR DLX $4,990
EXT EFI $5,019
EXT EFI DLX $5,675
EXT TRIPLE $5,511
ZRT 600 $5,962

PRESEASON CHECK UP ON ALL SNOWMOBILES CALL FOR DETAILS

WE SERVICE WHAT WE SELL!!

ALL SLEDS ARE NET, NO TRADE WITH LIEU OF CAT CASH, PRICES ARE GOOD UNTIL 11-22-97.

HAMM'S REPAIR
109 Fletcher Ave. E. Warren, MN
218-745-4298 or 1-800-889-5967
WE ACCEPT WARREN CHRISTMAS CASH

Trailers

UTILITY TRAILER
FOR SALE!
78' wide, 10-foot long, with 4-foot wide fold-down ramp. New 15" tires, black paint, Like New Condition, only 3-years-old, current license. Factory made.
Call 218-796-5122-Steve

Sporting Goods

FOR SALE- New and used golf carts. Wilcox, Red Lake Falls, 1-800-645-5081. 56tfc

243 REMINGTON BDL youth mod.-7, 270 Winchester D/mag. mod. 70, SKS Ammo, scope mts, 681-5409. PF4t94p

NORTHERN GUN & Pawn pays cash for guns, 311 N. Main, 681-6911. 56tfc

10% OVER my cost will order your rifle. Don't miss out! 681-5409 8 a.m.-8 p.m. PF4t94p

ATVs/Motorcycles

'94 YAMAHA Banshee, 350 twin liquid, very low miles, like new! Will have to see to appreciate! Call after 5:00 p.m., 647-8365. If no answer leave message. 71tfc

WANTED FOR parts- 1982 Honda 70 3-wheeler for parts. Phone 218-681-1133 or 218-681-6039 and leave a message for Gary. 72tfc

FOR SALE- Polaris 6-wheeler and 4-wheeler; 1997 425 6x6 Magnum, 950 miles and a 1996 425 4x4 Magnum, 1,150 miles. Also, a Brother HL-630 Laser printer. Contact Tom at 218-681-1626 after 7:00 p.m. 1t92p

1994 POLARIS 250 Trail Boss 2x4, front and rear racks, excellent shape, $2,300, 218-253-4461. P4t93p

CYCLE INSURANCE, includes most make, models, CC payments available, free quotes, 1-800-994-0753. F34tfc

FOR SALE- 1993 Yamaha Blaster, 200cc, new engine, brakes, clutch, chain and front sprocket, 465-4585 after 5 p.m. P4t94p

✔NEED COMPUTER PAPER? We carry all types and sizes and have very competitive prices. Stop in or call The Times, 324 Main Avenue North, TRF, 681-4450.

Campers/ RVs

1991 25-FT. 5th wheel Prowler camper, like new, call 218-745-4087 after 3 p.m. 88tfc

→NEED FAX service? Stop in at The Times. Send or receive for only $2.00 first page with each additional page $1.00. Our fax # is 218-681-4455. Stop in at The Times, 324 Main Avenue North, TRF. Telephone 218-681-4450.

Snow Blowers

FOR SALE- 42" front mount snow blower and cab to fit IH Cub Cadet. Blower, $350.00, cab $100.00. Can be seen at Home Lumber or call 218-681-6610 after hours. F2t94c

FOR SALE- J.D. 826 snow blower, electric start, chains, tent, call after 6 p.m., 218-745-5766. P4t95p

Wanted to Buy

WANT TO Buy- Yamaha home stereo receiver, 1986 models R-9(B) or R-100, 218-253-2876. 1FP4t96p

WANTED- Six church pews, 9-feet long each. Write to: Hagland Lutheran Church, RR 2 Box 132, Strandquist, MN 56758. 1t92p

WANTED TO Buy- 1970 to 1980 Arctic Cat mini bike for parts. Call collect, 812-753-2005. 1t92p

WANT TO Buy- Furs and hides. Sundrud Furs, Fosston, 218-435-6915.

Pets

FOR SALE- Collie pups, $50.00, in Karlstad area, 3 males left, 218-779-8145 or 779-7674. PF4t94p

LOST- Female Yellow Lab named Harley. Last seen Nov. 6, one and a half miles west of the River Road Casino. Any information call 681-3448. There is a $150 reward for the return of her. 3t94p

FREE TO a good home, cute, adorable puppies, 3/4 Blue Heeler. Call after 4:00 p.m., 294-6476. 3t92p

GIVE AWAY to a good home, 1-year-old great Pyrenees dog, male, very gentle, 463-1719. F2t94p

AKC BOXER puppy, male, 2 months old, 1st shots, call after 6 p.m., 681-1022.

ROYAL PET grooming and supplies, certified groomer, just cross over Longe Bridge, first right, second left, Thief River Falls, call 681-8311. 92tfc

GIVE AWAY- Mixed breed puppies, used to being outside. Two male, one female, very cute and good with kids, medium size, call 681-0364. P5t93p

COLLIE LOVERS- 3 male tri-colored, (black), 1 female sable, purebred, unregistered, family raised, ready to go, born 10-1-97, 674-4200, Kennedy, MN. F2t94p

Pets

TO GIVE away: 2 kittens, call 691-1025 after 4:00 p.m. P4t93p

Notices

✖RAFFLE TICKETS! Numbered or unnumbered, great prices! Stop in at The Times, 324 Main Avenue North, TRF, or call 681-4450.

CRAFTERS WANTED- Holiday extravaganza Saturday, December 6, 1997, Grygla. For more information call Nikki McMillin at 218-294-6401. 4t94c

$500 REWARD offered to the person providing information that leads to the recovery and return of 10 head of last yearling cattle, (mixed colors, breeds and some with frozen tails), or to the arrest and conviction of the person or persons taking the cattle for cattle rustling. Contact Joe Walukiewicz at 218-843-3531 or the Kittson County Sheriff's Office, 218-843-3535. PF4t98p

Delivery Xpress

To Assure Your Weekly Delivery of the Northern Watch in the upcoming months, please remove snow from around the tube.

Also, now is the time to make repairs and to make sure your tube is up and right next to your mailbox.

Thanks!
NORTHERN WATCH
324 Main Ave. N.
Thief River Falls, MN
681-4450

Hay, Feed and Seed

FOR SALE- Alfalfa, 1st, 2nd and 3rd crop. Also, straw, big round bales, 218-449-3945. PF6t92p

FARMERS- If you have hay for sale advertise it in the Northern Watch. People are looking to buy. The Times/Northern Watch, 324 Main Ave. North, Thief River Falls, MN 56701, 681-4450. 8tfc

50 ROUND bales of alfalfa, 1st, 2nd cutting, 681-1557. 87tfc

CHOPPED OAT or barley straw, square bales, $1.00 each 2nd or 3rd cutting alfalfa or grass hay, $1.30 to $2.00 a square bale, have no phone. 12 miles west of TRF on Hwy. #1 to Carpenter's Corner and 1/2 mile north to Nelson's. P4t92p

ROUND BALES, first and second cutting alfalfa, round bales of grass hay for cattle/horses, 218-782-2829. PF6t94p

WANTED TO Buy- Alfalfa or alfalfa mixed square bales. Also, square straw bales, semi loads. Larson Hay Service, Fertile, 218-574-2721. P4t92p

FOR SALE- Big round bales of oats straw, stored inside. Call evenings, 218-253-2758. PF4t96p

FOR SALE- 300 round bales of alfalfa/grass hay, good for horses or cattle, 218-436-2527. 1t92p

WANTED- Flax straw, 1,000 square bales, will consider round bales if only option, 218-346-5888. PF4t98p

HAY FOR sale, round bales barley feed hay and mixed, large 1,600# and 1,200#, 222-3790. PF4t96p

HAY FOR Sale- Small square bales, no rain, stored inside, 2nd cutting, call evenings, 523-3944. P4t95p

FOR SALE- 250 large round wheat straw bales with underseeded alfalfa in them, RFV 92, protein 11-22, bales are not wrapped and located by Greenbush. Call 218-782-2967. 1t92p

Farm Miscellaneous

FOR SALE- 4-1/2 yard Ashland scraper and square and round straw bales, call 681-4026. F2t94c

FOR SALE- Gray geese, raised this year. Mixed hay, square bales, (banking, feeding), 449-4935 evenings. F2t94p

8N FORD rebuilt, $2,300.00, WD Allis w/3-pt., $1,600, 3-pt. blade, $150.00, 218-637-2128 or 218-637-2143 evenings, 6-8 p.m. 1t92p

Machinery

●SOMETHING TO SELL? Advertise in The Times. We use computerized typesetting and layout design. Check it out! Call 681-4450.

NEW BELARUS farm tractors- Full warranty 57-h.p., 4WD, cab, $13,000, 81-h.p., 4WD, cab, $18,000, 100-h.p., 4WD, cab, $20,000. Loaders, $3,500. New and used parts readily available. Lyle Bjelland Tractors, Inc., Erskine, MN, 218-687-2781 days, 218-687-3128 evenings.

✱THE TIMES has aluminum sheets for all your small repairs. They are 23x35 and cost only 45 cents each. Call 681-4450 for more information.

THE CLASSIFIEDS – THE CLASSIFIEDS

Livestock

NORTHERN MINNESOTA CATTLE YARD
17 Miles North of Bemidji On Hwy. 71

HORSE SALE
NOVEMBER 22ND
12:00 TACK

CATTLE SALE
DECEMBER 11th
1:00 P.M. All Classes
SPECIAL CHRISTMAS SALE TACK 6:00 P.M.
HORSE SALE FOLLOWING!!

218-835-4791

FOR SALE- A.I. tank with beef semen, kit and accessories, 218-253-2976. 1FP4t96p

FOR SALE- 20 Polled Hereford, Salers, Salers/Hereford cross cows. Wormed, poured, preg. checked. Also, 2-1/2 year old Polled Hereford bull, 218-253-2743. Oakhill Stock Farms, RLF. PF4t98p

FOR SALE- Holstein heifers, due Nov. 20-Dec. 8, bred AI, 218-898-4632. F2t92p

FOR SALE- 9 bred purebred Angus heifers, mainly AI. Pregnancy checked, vaccinated and poured. Priced reasonably. Contact Peter Salem at 218-681-5208 evenings or weekends. PF4t98p

BAGLEY LIVESTOCK EXCHANGE, INC.
Bagley, MN
Minnesota's Newest State Of The Art Auction Market
SALES EVERY THURSDAY

Cattle Sales
Need all classes of Beef Calves, Holstein Steers, Yearling Beef Steers & Heifers, Stock Cows, Fat Cattle, Slaughter Cows & Bulls.
• COMPUTERIZED RING SCALE
• CAT-WALK
• DRIVE-THRU UNLOADING
• FULL-SERVICE CAFE
CATTLE ONLY ON THURSDAY

SPECIAL FEEDER CATTLE & SLAUGHTER CATTLE SALES
THURS., NOV. 20TH 11:00 A.M.
NO SALE THURS., NOV. 27TH Due To Thanksgiving Day
FRI., NOV. 28TH 11:00 A.M.

SPECIAL BRED STOCK COW & HEIFER SALE
SAT., NOV. 1ST 1:00 P.M.
SAT., NOV. 15TH 1:00 P.M.
SAT., NOV. 29TH 1:00 P.M.
SAT., DEC. 13TH 1:00 P.M.

For More Information Call
Market Phone: 218-694-3701
FAX: 218-694-3700
Highway 2 West, Bagley, MN

FOR SALE- Open Gelbvieh Hereford cross replacement heifers. Performance tested, complete health program, will make excellent cows. Open Hereford heifer calves and bred Hereford cows. Good quality, 701-232-7719 or 218-681-4613 evenings or leave message. PF4t96p

FOR SALE- Registered Charolais herd including 30 bred cows, 12 bred heifers, bred to outstanding Sons of Crown Royal and Tundra. Good breeding stock, complete disposal. Erickson Charolais, 425-7535. PF8t102p

7 PUREBRED Charolais heifers, calves, 460-700 lbs., 3 from top AI bulls, 294-6582 after 4:00 p.m. PF4t94p

FOR SALE- Young bred cows, PG checked, poured, wormed, bred Simm to proven calving ease herd bulls, 218-874-3243, Newfolden. P4t92p

FOR SALE- Purebred Simmental bull, 2-1/2 years, easy calving, 681-3992. 1t92p

FOR SALE- PB Simm bulls, solid red, proven herd bulls, reasonable, 218-874-3243, Newfolden. P4t92p

Horses

NOV. 22, Northern MN Cattle Yards horse sale starting at 12:00 noon with tack and followed by horses, 218-835-4791. 1t92c

FOR SALE- Small ponies, 4-year, 3-year, and 2-year-old. Call 681-1025 after 4:00 p.m. P4t93p

FOR SALE- Quarter horse, fifteen hands high and brown/white pony, call 681-7397 after 4:00 p.m. P4t92p

Automobiles

1988 PONTIAC 6000, 4-door, white w/blue interior, 2.8 V-6, tilt, cruise, air conditioning, reduced to $1,350. D&S Sales, 1-800-253-2009. 1t92p

1991 PONTIAC Grand Am, 4-door, white w/blue interior, 4 Tech engine, regular $4,150.00, special $3,850.00. D&S Sales, 1-800-253-2009. 1t92p

1998 CHRYSLER Cirrus LXI, 9,000 miles, loaded, great gas mileage, call evenings, 219-700-5468. PF4t96p

'88 OLDSMOBILE Ciera, 4-door, 2.5 4-cylinder, automatic, AM/FM radio, good tires, sale price $1,250. D&S Sales, 1-800-253-2009. 1t92p

FOR SALE- 1990 S-10, 4-cylinder, 5-speed, good condition, $2,600.00. Wanted- 30-40 gallon gas mobile home hot water heater, 253-2771. F2t92p

1988 GMC Safari panel van, 2.5 4 cylinder, white/blue interior, automatic, runs great, good buy, $3,695. D&S Sales, 1-800-253-2009. 1t92p

BUYING JUNK batteries, call Allra Power Battery, 691-8425. 60tfc

FOR SALE- 1991 Chev. Lumina van, 6-passenger, p.s., AM/FM cassette, a/c, tinted glass, $5,800.00. Also, 1985 Sedan DeVille, loaded, high miles, $3,300.00/o.b.o., 218-745-6803. PF4t92p

1984 FORD Tempo, good condition, new front steering, new front tires, AM/FM cassette, $650.00, 681-3731. P4t93p

WANTED- Chev or GMC pickup, 9-cylinder, 2- or 4-wheel drive, late 80's or early 90's model, long box with less than 80,000 miles, 218-268-4546. 1t92p

1982 FORD 1/2-ton pickup, a.t., p.s., p.b., runs good, asking $1,750.00, 681-2428. 2t92p

FOR SALE- 1992 Buick Regal, white, 4-door, air, cruise, tilt, etc., low miles, call 681-6325 after 5:00 p.m. P4t94p

1976 FORD pickup, V-8, 4-speed, p.s., 70,900 miles, no rust, North Dakota pickup, Ron's Auto, 681-3002. 1t92p

1993 CHEVY S-10 Blazer 4x4 LT, loaded, 68,000 miles. Call 1st American Bank, ask for Ed, 745-4411. 85tfc

1991 GMC Jimmy, 4-door, 4x4, dark blue w/blue interior, 4.3 V-6, many options, sharp, reduced to $7,850. D&S Sales, 1-800-253-2009. 1t92p



Long Prairie Livestock's
Exotic Animal & Horse Sale
11:00 Exotic Animals & Equipment
NO CARDBOARD BOXES
2:00 Tack & Horses

DATES TO REMEMBER...
• Regular Sale: Every Tuesday at 1 p.m. Selling all classes of cattle
• Dairy Sale: Dec. 5 at 12:30 p.m. "Area's Top Dairy Sale Since 1950."

DON'T FORGET Every Wednesday Hog Buying 7 a.m. - 11 a.m.

SELLING HAY: 1st Friday & 3rd Tuesday of each month

For on the farm appraisals, consignment or hauling call Glen at:
Long Prairie Livestock Auction Market
(North of Long Prairie, Just off 71 and Hwy. 68)
1-888-LIV-STOCK or 320-732-2255

FLURRY OF SAVINGS!!

1997 FORD F-250 4X4 RC



FINANCING AS LOW AS 2.9%
$750 CASH REBATE
351 V-8, Auto., Air, Cruise, Tilt, Power Windows, Locks, AM/FM Cassette, Manual Hubs, Block Heater.

1997 FORD EXPLORER XLT 4X4



FINANCING AS LOW AS 3.9%
REMAINING '97's CLOSEOUT PRICES!!
V-8, Auto., Cruise, Tilt, Power Windows, Locks, Seat, Aluminum Wheels, AM/FM Cassette

ATTENTION: 1- OR 2-YEAR-OLD VEHICLES 8.99% INTEREST UP TO 48 MONTHS OAC



'94 FORD RANGER XLT — 4-Cyl., 5-Spd., AM/FM Cassette, Aluminum Wheels, Sliding Rear Windows, Box Liner — TUNBERG'S PRICE $7,295
'96 MERCURY MYSTIQUE — 4-Cyl., Auto., Air, Cruise, Tilt, Power Windows, Locks, AM/FM Cassette And More — TUNBERG'S PRICE $11,995
'91 MERCURY SABLE GS — V-6, Auto., Air, Cruise, Tilt, Power Windows, Locks, Seat, AM/FM Cassette, Aluminum Wheels — TUNBERG'S PRICE $5,495

GREAT SELECTIONS OF CLEAN, LOW MILE, LATE MODELS!
1997 FORD TAURUS GL
1996 MERC. MYSTIQUE GS
1996 FORD CROWN VICT. LX
1996 FORD TAURUS GL
1996 FORD CONTOUR
1996 DODGE INTREPID
1995 FORD TAURUS SE
1995 FORD ESCORT LX 2-DR.
1995 MERCURY SABLE GS
1995 EAGLE VISION ESI
1994 MERCURY SABLE GS
1992 BUICK SKYLARK
1992 BUICK PARK AVENUE
1992 FORD TEMPO GL
1991 MERCURY SABLE GS
1991 DODGE DYNASTY
1987 DODGE OMNI
1985 BUICK LE SABRE
1996 FORD WINDSTAR GL
1995 FORD EXPLORER 4X4
1995 FORD F-150 4X4 SC
1994 FORD RANGER XLT
1993 PLYM. GRAND VOYAGER
1993 CHEV. PICKUP 4X2
1988 CHEV. PICKUP 4X2

WE WANT TO EARN YOUR BUSINESS! GIVE US A CALL TODAY!
Tunberg Motor Co.
681-2660 or 1-800-295-FORD
Hwy. 1 & 59 West, Thief River Falls, MN
GARRY INGLIS · JEFF TUNBERG · AL FINNEY · TERRY TANISH

RE-BUILT ENGINES
CALL 218-435-6379 OR 1-800-448-1518

VEHICLE	ENGINE ONLY	ENGINE INSTALLED
2.5 GM 85-87 Exc. Fiero	$805.00	$1,320.00
2.8 GM 80-85 Carb	$805.00	$1,320.00
2.8 GM 86-91 Inj.	$845.00	$1,420.00
4.3 Inj. Chev. P/U	$975.00	$1,450.00
305 Chevy Carb 80-85	$875.00	$1,300.00
350 Chevy Carb 68-85	$878.00	$1,300.00
305 Chev. P/U-Sub 86-94	$875.00	$1,350.00
350 Chev. P/U-Sub 86-94	$876.00	$1,350.00
300 Ford P/U Carb	$899.00	$1,320.00
300 Ford P/U Inj.	$848.00	$1,370.00
302 Ford P/U Carb	$895.00	$1,370.00
302 Ford P/U Inj. Thru 1991	$805.00	$1,370.00
351 W Ford P/U Carb	$805.00	$1,370.00
351 W Ford P/U Inj.	$909.00	$1,470.00
2.0 Caravan/Voyager	$1,250.00	$1,875.00
3.0 Caravan/Voyager Thru 1990	$1,878.00	$2,150.00
3.8 GM 88-09	$978.00	$1,450.00

MANY OTHER ENGINES AVAILABLE

ALL ENGINES REMANUFACTURED IN OUR 18,000 SQ. FT FACTORY

DON'S MACHINE SHOP, Industrial Park, Fosston, MN

Just Announced! 2.9% or REBATES up to $2,500!

1998 CHEVY/GMC EXT. CAB
3RD DOOR 4x4



Lease for $240.00 per month
350, Automatic, Silverado, Loaded

1997 CHEVY LUMINA — V-6, Auto., Tilt, Cruise — MSRP $19,555 — CLOSE OUT $16,999
1997 CHEVY S-10 PICKUP/GMC SONOMA — Reg. Cab 2WD, 4-cyl., 5-spd., A/C, Tilt, Cruise — MSRP $14,072 — CLOSE OUT $11,285
1997 CHEVY CAVALIER — 2-Door, V-6, Auto., Tilt, Cruise — MSRP $14,518 — CLOSE OUT $12,750
1997 GEO METRO — 3-Dr., 5-spd., A/C — MSRP $9,954 — CLOSE OUT $8,243
1997 CHEVY FULL-SIZE 2WD EXT. OR REG. CAB — V-8, Auto., Silverado — MSRP $23,176 — CLOSE OUT $19,590 — 2.9% FINANCING
1997 CHEVY SUBURBAN 4x4 — LS MSRP $36,795 CLOSE OUT $31,497 — LT MSRP $38,134 CLOSE OUT $32,650
*All Rebates Applied.

Used Cars
1998 Chevy Cavalier 4-Dr.
1996 Chevy Lumina 4-Dr.
1999 Olds. Cutlass Supreme 4-Dr.
1999 Chevy Corsica 4-Dr.
1999 Pontiac Grand Prix SE 4-Dr.
1993 Chevy Lumina Eurosport 4 Dr.
1993 Buick Regal Custom 4-Dr.
1992 Ford Thunderbird LX 2-Dr.
1992 Geo Metro 4-Dr.
1991 Cadillac DeVille 4-Dr.
1990 Buick Regal 2-Dr.
1990 Chevy Cavalier 2-Dr.
1990 Chevy Lumina 4-Dr.
1989 Buick Regal 2-Dr.
1989 Pontiac Sunbird 4-Dr.
1989 Buick LeSabre 4-Dr.
1988 Dodge Shadow 4-Dr.

Used Reg. Cab Pickups
1999 Chevy Reg. Cab B.B. Sportside 4x4 350 AT, Em. Green, 84,000 Mi.
1994 Chevy Reg. Cab B.B. 4x4 350, AT, Teal/Conv., 67,000 Mi.
1993 GMC Reg. Cab 2WD V-6, AT, Lt. Blue/Silver, 19,000 Mi.
1992 Chevy Reg. Cab 4x4 350, AT., Red/Black, 77,000 Mi.
1989 Chevy Reg. Cab 2WD 305, Blue, 98,000 Mi.

Sport Utilities
1996 GMC Suburban L.T. 4x4 350, AT, Black/Autumnwood, 39,000 Mi.
1996 GMC Suburban L.B. 4x4 350, AT., Dk. Red/Autumnwood, 35,000 Mi.
1995 Chevy Blazer 4-Dr. L.S. 4x4 V-6, AT., Maroon, 75,000 Mi.
1993 Chevy Blazer 4-Dr. L.T. 4x4 V-6, AT, Black, 71,000 Mi.
1991 Chevy Suburban 4x4 6.2 Diesel, AT, Black/Gold, 96,000 Mi.
1990 Chevy Suburban 4x4 350, AT, Black/Silver, 99,000 Mi.

Used Vans
1999 Chevy Lumina APV 3.8, White, 70,000 Mi.
1995 Astro RWD Van 4.3, AT., Teal Blue, 45,000 Mi.
1999 Dodge 3500 Cargo Van 360, AT, Green, 40,000 Mi.

Used Ext. Cab 2WD Pickups
1993 Chevy Ext. Cab S.B. 2WD 305 AT, Teal/Silver, 67,000 Mi.
1992 GMC Ext. Cab L.B. 2WD 305 AT, Gray, 149,000 Mi.
1991 Chevy 3/4-T Ext. Cab S.B. 2WD 350 AT, Maroon/Tan, 105,000 Mi.

Used Ext. Cab 4x4 Pickups
1996 Chevy 3/4-T Ext. Cab L.B. 4x4, 350 AT, Red, 29,000 Mi.
1996 Chevy Ext. Cab 3rd Dr. S.B. 4x4, 350 AT, Maroon, 57,000 Mi.
1996 GMC Ext. Cab S.B. 4x4 350, AT, White, 54,000 Mi.
1996 GMC Ext. Cab S.B. 4x4 350 AT, White, 55,000 Mi.
1999 Chevy Ext. Cab S.O. 4x4 350 AT, Autumnwood, 39,000 Mi.
1999 Chevy Ext. Cab S.O. 4x4 350 AT, Emerald Green, 43,000 Mi.
1995 Chevy Ext. Cab S.B. 4x4 350 AT, Teal Green, 45,000 Mi.
1999 Chevy Ext. Cab S.B. 4x4 350 AT, Em. Green, 37,000 Mi.
1994 Chevy Ext. Cab Sportside S.B. 4x4 350 AT, Autumnwood, 100,000 Mi.
1994 GMC Ext. Cab S.B. 4x4 350, AT, Maroon, 67,000 Mi.
1994 Chevy Ext. Cab S.B. 4x4 350, AT, White, 93,000 Mi.
1993 Ford Ext. Cab S.B. 4x4 302, AT, Gray, 81,000 Mi.
1993 Ford F-150 Ext. Cab S.B. 4x4 302, 5-Speed, Maroon, 63,000 Mi.
1993 Chevy Ext. Cab S.B. 4x4 350 AT, Maroon, 77,000 Mi.
1991 Chevy Ext. Cab S.B. 4x4 350 AT, Blue, 92,000 Mi.
1990 Chevy Ext. Cab L.B. 4x4 350, 5-Speed, Maroon/Beige, 175,000 Mi.

Used Diesel Pickups
1999 GMC Ext. Cab S.B. 4x4 6.5T, AT, Dk. Blue, 40,000 Mi.
1990 GMC Reg. Cab 2WD 6.2D, AT, White, 125,000 Mi.

Used Small Pickups
1997 Chevy S-10 Ext. Cab 4x4 4.3 V-6 AT, White, 46,000 Mi.
1991 Chevy S-10 Ext. Cab 4x4 4.3 V-6 AT, White, 135,400 Mi.

Christian
1-800-531-6166

THE CLASSIFIEDS – THE CLASSIFIEDS – THE CLASSIFIEDS

Remaining '97's MUST GO!!!

1997 CHEVY EXT. CAB 2WD
350 Auto., Loaded
RETAIL $24,967
$21,499 Out Right

1997 CHEVY CAVALIER, 2-DR.
4-Cylinder, 5-Speed
RETAIL $11,745
$10,299 Rebate To Dealer

1997 CHEVY 4X4 1/2-T. EXT. CAB
350, Auto., Silverado, 2-Tone
RETAIL $27,016
$23,399 Out Right

1997 CHEVY EXT. CAB 3RD DR.
V-6 Auto., Loaded
RETAIL $27,220
$23,499 Out Right

1997 CHEVY CAVALIER 2-DR.
4-Cylinder, 5-Speed
RETAIL $12,030
$10,686 Rebate To Dealer

1997 CHEVY S-10 EXT. CAB
5-Speed, Nicely Equipped
RETAIL $16,566
$12,745 Rebate To Dealer

1997 CHEVY MALIBU 4-DR., LS
V-6, Auto., A/C
RETAIL $18,926
$16,995 Out Right

FOR YOUR SHOPPING CONVENIENCE WE ARE OPEN 8 A.M.-6:00 P.M. MON.-FRI. SATURDAYS 'TIL 1 P.M.
Your Hometown GM Dealer

NORTHERN MOTORS, INC.
Hwy. 1 & 59 W. Thief River Falls, MN
681-4820 • 1-800-955-6053

Automobiles

1989 F-150, 4x4 302, call 681-5661. Kurt P4195p

1989 DODGE Dakota pickup, runs well, red, 5 speed, 4 cylinder, AM/FM cassette with CD input. $2,950/o.b.o., 681-8277

FOR SALE- Sportsman's class race car, 1976 Cordoba with a 360ci engine, race ready. Call 378-4646 for more info. 72tfc

1990 PLYMOUTH Voyager minivan, 4-cylinder, 5-speed, with air, 78,000 miles. $4,400.00, 745-4010. PF4t92p

AUTO HOSPITAL
Shawn Bugge
AUTO & TRUCK REPAIR
ENGINE TRANS. OVERHAUL
681-4629
HWY 1 & 59 W T.R. FALLS, MN

Automobiles

BIG A
COMPLETE MACHINE SHOP
• Valve Grinding • Pressure Testing
• Boring • Brake Drums
• Crank Grinding • Much More
• Rotors
Hwy. 59 W. 681-2223 T.R. Falls

NEW 1993 Chev. Suburban 4x4, 350 engine, loaded, 40,000 miles, new tires. Call 1st American Bank, ask for Ed. 745-4411. 85tfc

Automobiles

1995 NISSAN Pathfinder SE, V-6, power windows and locks, remote entry, 4-wheel-drive, luggage rack, low miles, immaculate condition. 218-681-3215 after 4:00 p.m. or leave message. P4t93p

FOR SALE- 1986 Jeep Cherokee, body good, needs engine repair or replacement. $2,000/o.b.o., call 681-6384

'89 LINCOLN Continental, 4-door, loaded w/options, maroon w/red leather interior, sunroof, only $2,250. D&S Sales, 1-800-253-2009. 1t92p

FOR SALE- 1986 Ford Aerostar van, new transmission/new rear tires, good condition, asking $2,200. Call 681-5226, leave message or call after 5 p.m.

1994 CHEV. Silverado 3/4-ton 4x2, 90K highway miles, loaded, clean. $11,500.00, 681-6530. P4t93p

Automobiles

"RISK AUTO INSURANCE"
Monthly Payments, No Deposit Required Free Phone Quotes
1-800-994-0753

1993 GRAND Prix, 4-door, 46,000 miles, mint condition, call after 5:00, 681-5489 evenings or weekends. 2t92c

1971 CHEVY 4x4, strong engine, rebuilt transmission. $2,500/obo, 700-4542. P4t92p

1982 TOYOTA Tercel, good parts car! Does run! Some rust! Good deal! $150.00! 218-253-2892. FP4t89p

FOR SALE- 1979 GMC pickup, 8 cylinder, automatic trans., $1,300. 681-2417

Automobiles

1995 CHEVY S-10 4-wheel-drive Blazer, has command start. Call 218-745-4087 after 3 p.m. 08tfc

FOR SALE- 1990 Dodge Caravan, snow bird vehicle! Good shape! Call 681-6714. P4t93p

1986 BRONCO II, overhauled engine, sharp, 4x4, new tires. $3,500.obo 700-4542. P4t92p

THE MOST-COMPLETE MACHINE SHOP IN NORTHWESTERN MINNESOTA
• Valve Grinding • Flywheel Turning
• Compression Head Work • Small Engine Boring
• Crankshaft Work
Auto Value
WILSON BROTHERS COMPANY
681-1880
1-800-584-9419
MON. - FRI. 7:00-5:30 • SAT. 8:00 - 12 NOON
212 ATLANTIC AVE. N. THIEF RIVER FALLS

FOR SALE- 1990 Ford F-250 diesel pickup, grey/black. Call 218-782-2613. 2t92p

1992 CHEVROLET CORSICA, 4-door, 3.1 multi-port, low mileage, good condition, asking $6,000. Call 523-6131. F2t92p

1987 CHEV. Cavalier Z-24 Coupe, 2.8 V-6, red w/red cloth interior, automatic, runs great, reduced to $1,550. D&S Sales, 1-800-253-2009. 1t92p

DEWAYNE'S
Used Cars, Trucks, & Auto Parts
4 miles west of Roseau on Hwy. 11
PHONE: 463-3773
HOURS: Mon. thru Fri. 8 a.m. to 6 p.m.; Saturdays 8 a.m. to 12 noon

'91 JEEP Cherokee Laredo, 4-door, 4.0 6-cylinder engine, lots of options, black w/silver trim, 4x4, sport wheels, reduced to $8,050. D&S Sales, 1-800-253-2009. 1t92p

1988 PONTIAC Grand Am, 2-door, maroon and gray, 4 Tech engine, super buy. $1,650.00. D&S Sales. 1-800-253-2009. 1t92p

1982 DODGE Ram-50 4x4 pickup truck with topper, good runner, high miles, rusty body, $2,000.00/o.b.o. Call Tony, 449-3711, leave message. 1t92p

1990 OLDS. Cutlass Ciera, V-6, 4-door, automatic, A/C/T, 60,000 miles, priced to sell. 218-681-3925, call after 6 p.m. P4t92p

1986 FORD Tempo, 2-door, 4 cylinder, cassette, good rubber, $1,295.00, Rona Auto, 681-3002. 1t92p

FEATURE OF THE WEEK
1995 JEEP GRAND CHEROKEE LIMITED
Loaded, 40,000 Miles, V-8, 5-yr. 50,000 Mile Deluxe Warranty, $21,850
WARRANTIES FOR A LIMITED TIME ONLY!
1994 PONTIAC SUNBIRD, Reduced $5,495 $4,995 $4,495
1993 PLYMOUTH VOYAGER, Was $8,700 Now $7,900
1992 DODGE SHADOW, 1-yr. 12,000 Mile Warranty, $3,995
1992 DODGE SHADOW, Convertible, Fully Loaded, $4,995
1991 PARK AVENUE, Super Nice, Fully Loaded, 1-yr. 12,000 Mile Warranty, $7,300
1990 SABLE STATION WAGON, $3,295
1990 LINCOLN TOWNCAR, Super Nice, Fully Loaded, 5 Liter V-8, 72,000 Miles, 2-yr. 24,000 Mile Warranty, $7,995
Extended Warranties On Qualified Vehicles
Emery's AUTO SALES
formerly A & W Auto Sales • Hwy 59 SE T.R. Falls, MN
218-681-4478 • Toll Free 218-619-4191

1985 CHEV. Conversion van, 681-1709. P4t92p

FOR SALE- 1994 Pontiac Grand Prix, 2-door, CD, anti-theft. Also, 1995 Grand Prix, 4-door, 681-4683, 9-5, 681-5312 evenings-weekends. 85tfc

AUTOS FOR SALE!
'91 FORD TAURUS
'89 MERCURY TOPAZ
'88 FORD TEMPO SOLD
'88 BUICK LE SABRE
'88 CUTLASS CIERA SOLD
'87 BUICK LIMITED SOLD
'87 FORD TAURUS SOLD
'86 MONTE CARLO
'85 CHRYSLER LEBARON SOLD
'85 3/4-TON CHEV. TRUCK
'78 CHEV. CAMARO
Swede's Auto Sales
Hwy. 59 N., T.R. Falls
681-3960 • 681-7271 Home

Classified Advertising DELIVERS

QUALITY USED TRUCKS
97 Chevy Tahoe 2DR
97 Chevy 4x4 Ext. Cab.
97 Pontiac Transport Montana
97 Chevy Tahoe LT
97 Chevy Tahoe 2DR
97 Chevy SBlazer LS
96 Chevy 6Blazer
96 Chevy 4x4 Ext. Cab
96 Chevy 4x4 Ext. Cab
96 Chevy Tahoe LT
96 Chevy SBlazer LS
95 Chevy Suburban LT
96 GMC SBlazer LS
96 Chevy Ext. Cab 2WD
94 Chevy Suburban
94 GMC Suburban
93 Ford Explorer XLT
93 Chevy S10 Ext. Cab 2WD

'97-'98 UNITS
NO PAYMENTS FOR 90 DAYS ON ALL NEW & USED PROGRAM UNITS
*2.9% - 3.9% INTEREST ON ALL NEW CARS
LARGEST SELECTION OF THE YEAR
A WORLD OF SAVINGS

QUALITY USED CARS
97 Pontiac Bonneville SSE
97 Cadillac Deville
97 Buick LeSabre
97 Chevy Cavalier
97 Olds 88LS
96 Buick Park Avenue
96 Pontiac Grand Am
96 Chevy Lumina
95 Olds Aurora
95 Cadillac Seville SLS
94 Pontiac Bonneville SSE
94 Olds Achieva
93 Mazda 626
92 Pontiac Grand Prix

SPECIAL BUY
93 Olds 88 Royale

$500 - $2,000 OFF on all NEW Chevy & Pontiac Cars & Trucks
Swanson
CHEVROLET PONTIAC
1-800-237-4407
Cavalier, ND • (701) 265-8336

BUY IT SELL IT FIND IT IN THE CLASSIFIEDS

TRAVELING FOR THE HOLIDAYS?
TRAVEL IN STYLE WITH A NEW MINI VAN FROM WESTSIDE MOTORS!!
JUST ANNOUNCED 7.99% ON APPROVED CREDIT! CHRYSLER PROGRAM ON ALL NEW VEHICLES
$1,000.00 CASH REBATES!
1998 DODGE GRAND CARAVAN SE
V-6, Auto. O/D, Rear Air & Heat, Sport Package
$26,438
1998 DODGE GRAND CARAVAN SE
Sport Package, V-6, Auto. O/D, Rear Air & Heat, Quad Seating
$26,693
1998 DODGE GRAND CARAVAN SE
V-6, Auto., O/D Air Bags, Anti-Lock Brakes, Quad Seats, Sport Package
$26,938
1998 DODGE GRAND CARAVAN LE
#9250, V-6, Auto. O/D, 4-Dr., Dual Air Bags, Anti-Lock Brakes, 7-Passenger, Quad Seating, Easy Roll-Out Seats Rear Air & Heat, Full Power, Block Heater & Roof Rack.
$25,363*
1997 DODGE GRAND CARAVAN ES
LAST REMAINING '97'!
3.8 V-6, Auto., O/D, Anti-Lock Brakes, Dual Air Bags, Dual Sliding Doors, AM/FM Cass./CD, 16" Aluminum Wheels, Rear Air & Heat, Dual Temperature, Quad Seating, Roof Rack, Block Heater, Gold Package
ONE TIME LOW PRICE!! $27,265*
*Dealer retains all rebates
1996 PLYMOUTH GRAND VOYAGER SE
4-Door, V-6, Auto. O/D
$20,900
1996 CHRYSLER TOWN & COUNTRY
Quad Seats, Rear Air And Heat
$24,500
1996 CHRYSLER TOWN & COUNTRY
Green With Gold Trim
$20,800
1995 CHRYSLER TOWN & COUNTRY
Leather Seats, Loaded
$20,995
1993 DODGE GRAND CARAVAN LE
Rear Air And Heat
$10,950
1993 PLYMOUTH GRAND VOYAGER SE
7-Passenger, Sunscreen Glass
$8,995
WESTSIDE MOTORS OF T.R.F., INC.
Dodge Plymouth Chrysler Dodge Trucks Jeep Eagle
Highways 59 & 1 West 218-681-4303 Thief River Falls

ROSEAU

Clover Leaf/Green Field - Agriculture
Snowmobiles - Industry (Polaris)
Hockey Sticks - Sports
Rising Sun - Optimistic Future
Triangle - God (Trinity)

Roseau's Marv Espe created this logo to commemorate the City's centennial. This logo embodies those qualities and characteristics of the City of Roseau and that which has made this community successful over the past 100 years.

Roseau

Roseau's ten-mile proximity to Canada has earned it the nickname "City of the North." The town of about 2,400 residents and Roseau County seat is nestled on the oak-lined banks of the Roseau River.

Once the home of Ojibwa Indians, a steady procession of explorers, fur traders and voyageurs traveled through the area. Fur trading eventually encouraged permanent settlement.

The Hudson's Bay Company established a trading post along the Roseau River, and it operated until the fur-supply was depleted. The fertile soil of northern Minnesota lured homesteaders intent on farming, and the population continued to grow with the arrival of the railroad.

Throughout its history agriculture has been the backbone of the economy of the county. The area's combination of soils and climate is particularly well suited to the growing of grass crops. The county provides 80 percent of the Timothy and 50 percent of the Kentucky Blue Grass that is marketed in the United States. The diversified land also yields abundant wheat, oats, barley, sunflower and flax crops. There are also numerous dairy, hog, turkey and beef farms around the area.

Roseau is home of Polaris Industries, L.P., the largest U.S. manufacturer of snowmobiles and all-terrain vehicles. Founded by three local men in 1946, Polaris has remained a mainstay in the local economy.

An abundance of year-round recreational activities are scheduled in Roseau, and facilities include a golf course, tennis courts, horseshoe pits, a swimming pool, two parks, a campground, and archery and rifle ranges. Various events are held at the Roseau County Fairgrounds racetrack, and the Lions Club Pioneer Farm is open in the summer.

The northern Minnesota terrain is a natural winter wonderland for cross-country skiing, ice skating and snowmobiling. Fishing and hunting are popular.

For its citizens, Roseau offers up-to-date educational facilities, a modern hospital and clinic, an active senior center and churches of all denominations.

The community is particularly proud of its youth hockey program which five times has produced State High School Hockey Champions. Also offering challenges and promoting strength in its youth is the 4-H program, one of the best in the state.

Through a combination of community services and educational opportunities backed by a strong economical base, Roseau offers–above all else–a great family life environment.

CITIZENS STATE BANK
Roseau Main Office 463-2135
Badger Facility 528-4000
Member FDIC

ROSEAU ELECTRIC CO-OP INC.
• OFF PEAK HEATING RATE 2.5¢
• CHECK OUT OUR OBS PROGRAM
• 8% LOANS AVAILABLE FOR QUALIFIED CUSTOMERS
903 3RD ST. NE, ROSEAU 463-1543

ODC Inc. occupational development center
Serving People & Industry
Providing Employment Opportunities And Job Training For People With Disabilities
1194 Center St. W., Roseau
463-1123

Serving Your Healthcare Needs With:
Family Practice, Internal Medicine, Occupational Medicine, Allergy, Nutrition, Opthamology, Cardiology, ENT
Othopedics, Pediatric Othopedics, Oncology, General Surgey, Gastroenterology, Podiatry, Psychology
Altru Clinic
711 Delmore Drive
Roseau, MN 56751
For An Appointment Phone 681-1365
Office Hours: 8-5 Monday - Friday

23nd Annual
Arts and Crafts Show
Roseau School Cafeteria
Friday, November 28 - 10 am to 7 pm
Saturday, November 29 - 9 am to 3 pm

Sales & Service of FEATHERLITE TRAILERS Financing Available!
Horse - Stock - Flatbed - Cargo - Snowmobile
Hitch & Wiring & Brake Control Installation
NORTHLAND TRAILER SALES
ROSEAU, MN • PH. 463-0022

Carol's Cedar Cellar
Gifts • Floral • Greenhouse (In Season)
• Nursery & Landscaping
(Next to JCPenney)
111 3rd St. NE, Roseau • 463-1472

SUPER 8 MOTEL
We Welcome All Visitors
1-800-800-8000 • 1-218-463-2196
Hwy. 11 West Roseau
BRANDT'S RESTAURANT
463-2636 • Adjacent to Super 8
Home Cooked Meals
6 a.m. - 9 p.m. Mon. - Sat., 7 a.m. - 9 p.m. Sun.

We Support Community Activities
Veterans Of Foreign Wars
Post No. 8663
206 Main Ave. S., Roseau, MN
463-9909

Carpet & Upholstry Cleaning
Duct Cleaning
Emergency Water Removal
463-2274 • 782-2750
681-8393
RENEW
COMMERCIAL - RESIDENTIAL
CLEANING

MINNESOTA WORKFORCE CENTER
Serving Roseau, Lake of the Woods, Kittson and Marshall Counties
205 2nd Ave. NW. • Roseau
218-463-2233

USA REALTY
Serving All Of Roseau & LOW Counties
Roseau 463-3148 • Warroad 386-2327
FAX 463-1755 • email: tkolstad@roseau.polarisnet.net

BORDER State Bank
"Borderland banking at its best"
BORDER STATE BANK
Roseau office: 1083 Third St. NW, Roseau, MN 56751, (218) 463-3838
Badger office: 202 Main St. N, Badger, MN 56714, (218) 528-3255
BORDER STATE BANK OF GREENBUSH: 133 Main St. N, Greenbush, MN 56726, (218) 782-2151
Member FDIC

SORENSON
Chevrolet – Oldsmobile, Inc. • Sales • Leasing
See Pete, Mike or Lee Today
Hwy. 89 South Roseau
463-3000 • Toll Free: 1-800-765-2438

Cellular 2000 Your Certified Cellular 2000 Dealer
Frank's TV Repair
RadioShack.
You've got questions. We've got answers.
218-463-3900 • Roseau • 1-800-620-6165

JCPenney
I LOVE YOUR STYLE
Hours: Mon. - Fri. 9 a.m.-6 p.m. Thurs. 9 a.m.-8 p.m. Sat. 9 a.m.-5:30 p.m. Sun. 11 a.m.-5 p.m.
Roseau, MN
Store 463-1941
Catalog 463-2822

THE SPORTS ZONE
SPORTS EQUIPMENT
Phone 463-1480 or 1-888-463-ZONE • 102 Main Ave. N., Roseau

Wally's SUPER MARKETS
Hwy. 11 W. 463-3181

D&L AUTO GLASS
Auto Glass Professionals
• Guaranteed stone damage repair • Full auto glass replacement
• Large OEM windshield inventory • Hassle-free insurance billing
602 7th St. SW, West of Pizza Ranch
Roseau • 463-2481

Proudly Serving Roseau's Communication Needs
Wikstrom Telephone Company, Inc.
Karlstad, MN 56732
1-800-252-1166

WE ARE PROUD OF OUR COMMUNITY
• HUGE GIFT DEPARTMENT (5000 sq. ft.)
• RUSSELL STOVER CANDY
Hallmark
MATTSON PHARMACY
463-2465 • 111 MAIN AVE. S., ROSEAU

ROSEAU AREA HOSPITAL & HOMES, INC.
Roseau Area Hospital 463-2500
Sheltering Oaks Manor 463-4305
Greenbush Nursing Home 782-2131
Roseau County Home Health Care & Northern Communities Hospice 463-3211
"Caring For Our Neighbors"

Prairie DENTAL CENTERS, P.A.
463-1070
• General Dentistry & Hygene
• Orthodontics
• Cosmetic Dentistry
• Oral Surgery
• Implantology
Emergencies Always Welcome Same Number After Hours
Located In The Former Extension Building, Roseau

The Pizza Ranch
Daily Soup & Sandwich Specials 11 A.M. - 1 P.M.
Noon Buffet 11 A.M. - 1 P.M. Monday - Friday
502 7th Street SW, Roseau, MN
463-0111

FREE 7/16" CARPET CUSHION
With Purchase Of Any Amount Of Gold Crest Carpet
Many Styles And Colors Of Carpet To Choose From!
Offer Ends Nov. 28, 1997
Carpet Man
(218) 463-2960
2-1/2 Miles North, Hwy. 310, Roseau

Farmers Union Store
Main Office: 201 Main Ave. S. - 463-1805
Cenex C Store
Groceries · Gas · Much More
Corner of Hwys. 11 & 89 - 463-3722
Country Store
Feed · Fuel · Farm Hardware
201 Main Ave. S.

ASK FOR IT BY NAME



AVAILABLE AT THE FOLLOWING LOCATIONS:

DESCHENE HARTZ, ARGYLE
PETE'S HARTZ, BADGER
FOSSTON HARTZ, FOSSTON
GATZKE GROCERY, GATZKE
GOODRIDGE HARTZ, GOODRIDGE
GRYGLA HARTZ, GRYGLA
KENNEDY GROCERY, KENNEDY
SELE'S HARTZ, LAKE BRONSON
BJERKNES HARTZ, ERSKINE
TOUPIN'S HARTZ, MENTOR
SETHRE'S HARTZ, NEWFOLDEN
BOB & JAN'S GROCERY, PLUMMER
KNUTSON'S HARTZ, ROOSEVELT
KROLAK'S HARTZ, STEPHEN
ERL'S MARKET, THIEF RIVER FALLS
RIVERFRONT STATION, WANNASKA
VIKING HARTZ & CAFE, VIKING
KELLY'S HOMETOWN FOODS, WARREN

YOUNG'S GENERAL STORE, MIDDLE RIVER

Youth Symphony Page 11
Performs in G.F.

75¢ Newsstand Price

NORTHERN WATCH

"Northwest Minnesota's Regional Newspaper"

Pages 12-13 Women's Basketball

PAID

Volume 7, Number 47 | 324 Main Avenue North, Thief River Falls, MN 56701 | Saturday, November 22, 1997

WATCH AROUND THE REGION

Kathi Carlson

2nd annual ice house parade December 6

Bassette – Beadrie/Lake of the Woods 2nd annual parade of the ice houses is set for Saturday, December 6.

The parade will form at Redby Bay Landing and proceed past local landmark Wild Ole Waltzer. From there it will proceed 15 miles up Hwy. 172 to the Wheeler's Point area and finish at the Lake Road Lodge where judging will take place.

Prizes will be awarded for ice houses in the following categories: largest, smallest, most original and KQ-92 People's Choice.

Proceeds from admission, including guests, snow shoe races, straw grid and a fish house demolition, are planned for the major area after the parade. *The Bassette Report.*

Roseau's A.J. Kramar inducted to Hall of Fame

Roseau – Roseau's "Mr. Bow Tie" will take a bow on Sunday, November 23 as he becomes the ninth inductee into North Crookston Community School Hall of Fame.

Kramar is a man of many talents and an inventor how to weave. From 1943 to 1992 he taught just about every subject and coached every sport at Roseau. He was a fine coach, a fine teacher, a fine driver's training instructor. As A.J. has continued to be a tireless supporter of local youth and adult activities. *Roseau Times-Region*

Reconstructed Crookston street left in the dark

Crookston – As per contract, the reconstruction of Main Avenue is to be completed by October 6, and cosmetic touches, like trees and brick-paved sidewalks were in place some of them by the streetlights on North Crookston were installed over another year.

Because of confusion between contractors and subcontractors, the lights weren't ordered until March 1996 and has been backlogged in delivery ever since. They, which arrive from Texas, should arrive December 1, and crews will immediately begin to put them up. *Crookston Daily Times*

Fosston's oldest surviving building gets a facelift

Fosston – Hoad's Corner Drug in downtown Fosston is undergoing a facelift that has the owner envisioning a Victorian flair. A sign now bends Hoad's Thursday night Gifts.

Owners John and Julie Hoad have always dealt under the old building that houses their business for years and they didn't want a "sterile look." So they researched Fosston's oldest surviving building with a Victorian flair.

The top exterior of the building now boasts early Victorian cornice brackets and detail molding. The interior will soon be painted in gold and green shades and old photographs. *The Thorness Times*

(Continued On Page 2)

Electric water flowing down the Red Lake River is expected to surge from not near the dam in Thief River Falls, as a result, several highway traffic between the dock and Pine Ridge Bridge will be blocked off this week.

Arlin Rude, superintendent of utilities, explained that due to high water on Red Lake, the Army Corps of Engineers will be releasing large amounts of water from the lake. Usually, they release about 750 cubic feet of water per second. Currently, they are releasing 1,150 cubic feet per second. Rude explained that the water volume releasing 1,500 cubic feet of water per second, which is the highest flow in years.

Rude said he doesn't know how long the Army Corps of Engineers plans to release water at this high amount of water. The increased flow combined with the position of old dam, however, is expected to create dangerously thin ice near the dam.

"There will be no access past the Pine Ridge Bridge on the north side," said Thief River Falls Chief Kurt Perschbacher.

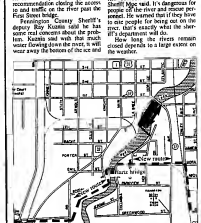
Preparations are already underway to block use of the river past Pine Ridge Bridge. Signs will be posted on the bridge's approaches, and Rude said they have set up posts for a fence which should be in place soon.

There is considerable concern about the matter. That part of the river is used by ice fishers, snowmobilers and hockey players throughout the winter, and through the community, and not given them access to city businesses.

Perschbacher said the public safety committee will be meeting with the Army Corps of Engineers this coming week. He said officers are to develop a new route for snowmobile use.

Wednesday evening, the Thief River Falls City Council approved a recommendation closing the access to the river from the river past the First Street bridge.

Pennington County Sheriff's deputy Roy Kramm said he has some real concerns about the problem. Kramm said was that much water flowing down the river, it will wear away the bottom of the river.



Thief River Falls City Council will consider a recommendation to re-route snowmobile traffic across the Hertz Park bridge. During its last meeting, the council approved a motion closing access to and traffic on the Red Lake river between the reservoir dam and First Street bridge. That area has also been fenced off. The new route takes snowmobilers all the way down Nore Street, down Columbia to the new bridge, across the bridge and into Hertz Park where traffic will be routed along the river and through the campground to the intersection of Oakland Park Road and Greenwood Street.

Council to discuss snowmobile routes

by David Hill
Associate Editor

Tuesday night, Thief River Falls City Council will discuss a recommendation to re-route snowmobile traffic across the new Hertz Park bridge.

Several years ago the city approved a designated snowmobile route through and around the city. Part of that route brought snowmobiles down Nore Street, down Columbia to the reservoir dam and onto designated streets and avenues. Recently, officials decided to prohibit snowmobile traffic and access to the river between the First Street bridge and the reservoir dam. Traffic on that area became a serious safety concern because of an increase in water coming down the Red Lake river from Red Lake and the resulting thin ice.

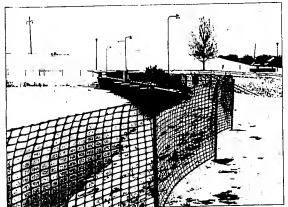
Since the area was closed to snowmobiles, a number of meetings have been held to address how to route snowmobile traffic through the area.

Thursday, the Public Safety committee approved a recommendation to re-route snowmobile traffic across the new Hertz Park bridge.

It was an unlikely solution. From the very beginning, the Hertz Park bridge was designed to accommodate only pedestrian traffic. Snowmobiles or other motorized vehicles from using the bridge, two large

(Continued on Page 9)

Snowmobile traffic halted near TRF dam



Snow fencing and signs block access to and traffic on the Red Lake river near the reservoir dam and First Street bridge in Thief River Falls. A higher than normal amount of water is flowing down the river causing concern that ice would be too thin to support snowmobiles crossing the river between First Street bridge and the dam.

Rivers closed to snowmobilers due to safety hazard

Pennington County Sheriff Gerald Moe has ordered travel on, and use of, the Thief River and Red Lake River in Pennington County closed until further notice.

The order is considered due more to the threat that would be coming down both rivers. With the freezing and thawing of portions of the rivers, ice jams have been created. These ice jams have been creating a hazardous condition for those who have been using the rivers. Flooding between the Highway 59 bridge in Thief River and the Highway 32 bridge in Currey road 27 (Gully road).

Sheriff Moe said the ice in this is many places and broken and unstable in other portions. Because of the unpredictability of the situation in the river ice as well. He said it has been fluctuating by as much as 18 inches.

Sheriff Moe contacted the Commissioner of Natural Resources (DNR) Division of Waters. He said he met with the commissioner concerned with his decision to close the rivers for safety reasons.

The last thing we want to do in the interest of the river," Sheriff Moe said. It's dangerous out there. We've had some close calls and we want to make sure that if they have to use people for being out on the river, that's exactly what the sheriff's department will do.

How long the rivers remain closed depends to a large extent on the weather.

Red Lake Band prepares to enter cranberry business

by Kathi Carlson
Northern Watch Reporter

American recipes: containing cranberries that hails in the early 19th century, and legend has it that Indians served cranberries at the first Thanksgiving.

Today cranberries are relegated to the holiday season exclusively with Thanksgiving, the height. And farmers are found today it as less than 700 local and beverage products on the market from cranberry salad dressings, muffin mixes to cranberry juice and wine. Just above, more than 200 new cranberry products entered into the marketplace.

Cranberry growers in Minnesota are attempting to capitalize on the growing interest in the fruit. Among them are the Red Lake Band of Chippewa who are in the process of cultivating 35 acres of wild rice paddies into a cranberry bogs.

According to agentic biologist Joel Rhode of Red Lake Natural Resources, the band has been granted $350,000 to develop the project. Rhodes bog operations are scheduled to begin in 1998 with the first harvest about 17,000 pounds of fruit in 2001 planning.

Once the vines are well-established, they can be harvested down and previously into wild flooded, explain Rhodes said. Rhodes expects to use its own vines to extend acreage. One acre of

(Continued on Page 14)

Bjorkman's closing leaves more than a business void

by Marvin Lindsay
Northern Watch Editor

Start of a going out of business sale at Bjorkman's, Inc., in Thief River Falls Thursday brings reality to the finality of a long-term downtown business that has been more than a business to many.

Dick Bjorkman, who returned to Thief River Falls in 1962 to operate the store with his father, Clifford, said he doesn't feel all merchandise will be sold and the store closed by Jan. 10, 1998.

While Bjorkman's has gone through a number of location and business changes starting in 50-year history, its stability has come from the family ownership and the sense of interest in customers and other people and events in the community.

After working for the J. C. Penney company for 13 years, Cliff Bjorkman went into business for himself in 1939, opening Bjorkman's Clothing in a 1,200-square-foot building on Main Avenue – the site now occupied by Northern Gun & Pawn.

In 1947, Bjorkman's moved to a second store in the Elk's building where Valley Mall is presently operating. As Cliff and his wife Margaret found their business growing, they built their own 35x140 building at the present location on Main Avenue and in 1966 and moved into it in 1947.

Not only did the new store present 3,500 square feet on the main floor, it had a full basement which was also used for sales. Bjorkman's continued a policy of merchandising and a special place in his heart for those who were customers for farmers and blue collar workers.

"Providing good quality lines of merchandise for the working man and woman has always been a goal, because this person's budget was always an preference," Dick Bjorkman says about his father.

Dick graduated from Lincoln high school, where he was a multi-sport athlete, in 1952. He earned a degree from St. Cloud State and worked six years for Sears before returning to Thief River Falls to join his father in the business in 1962.

In 1965 the Grundy's Office Supply store was added to the business and in 1968 Bjorkman's added a store for young men called "Shape Up." Two years later, when a second story addition to the original store was completed, the north "Shape Up" location was discontinued.

In 1971 the J&B Drug Store between Bjorkman's and Shape Up became available and Cliff and Dick bought it, leased out the Shape Up store to Thrifty's, closed the pharmacy and added the J&B buildings to double the size of the main floor store.

While Cliff and Dick both had strong personalities, they also shared a love for the business which carried over to good retail

(Continued on Page 9)



Arranging items for sale going out of business sale is Dick Bjorkman, whose family has operated clothing stores in Thief River Falls for 58 years.

Shop Early and Save BIG in Thief River Falls!

Saturday, November 22 • Christmas Tree Lighting • Floyd B. Olson Park • 5:30 p.m.

All Friends & Relatives Are Invited To A

"50TH" WEDDING ANNIVERSARY
MASS & RECEPTION
HUBERT & IONE GONSOROWSKI
Fri., Nov. 28, @ 5 p.m. MASS.
St. Bernard's Catholic Church of Thief River Falls
DINNER Following At The Eagles, TRF
DANCE @ 8:30 p.m. No Invitations, Just Bring Yours - No Gifts Please!

90th Birthday
OPEN HOUSE
in honor of
Rebecca Solem
Friday, November 28
2:00 - 4:00 p.m.
Valley Home Restroom
Everyone Welcomed
No Gifts Please

BABY SHOWER
Logan Bring
Son of Roger and Rae Bring
Sunday, Nov. 23
3:00 p.m.
Nicholson Community Center

WORTH AROUND THE REGION

Ruth Carlson

RLF students begin clay tile mural

Red Lake Falls - Under the direction of Ms. Pat and Jo Ann Warner, Lafayette High School students begin the process of making about 900 clay tiles that will be used to create a mural on one of the walls in the new high school.

The tiles are being made from Red Lake Falls clay which was excavated from an area north of Red Lake Falls.

The mural project will be completed in two phases. This year the tiles will be made and fired. Next year the tiles will be assembled. Next year, during the second phase of the project, the design will be transferred onto the tiles and they will be glazed and refired and then hung on the wall. The Courier

Public invited to Friends of Rydell Refuge meeting

The Friends of the Rydell Refuge Association would like to invite everyone to come to their Annual Meeting on Tuesday, November 25. The meeting will begin with a pot luck at 6:30 p.m. followed by a potluck at 7 p.m. Upon meeting, Association officers will be elected for the upcoming year and past, present, and future projects and activities at the Refuge will be discussed. It has been a busy year at the Rydell Refuge with many improvements being made on the Wetland Nature Center and a variety of programs being delivered to the public.

The Friends of the Rydell Refuge Association was officially incorporated this past year for the purpose of promoting the study, conservation, and appreciation of the natural and cultural history, natural environment and wildlife management of the Agassiz National Wildlife Refuge. The Association was established to help this newly formed Refuge to get up and running smoothly. Membership is open to anyone interested in enhancing, protecting or the Nature Center, field environment, Rydell Refuge and its programs and events known as the Refuge's mission.

It is an exciting time for the refuge with lots of ideas and projects being developed for the upcoming year. Please bring a dish to share. If you have any questions or you can't make it to this gathering but would like to find out more about the Rydell Refuge, contact Wayne Cochran at 218-687-2523.

The Rydell Refuge is located two miles east of Erskine and three miles west of Erskine on U.S. Highway 2 and runs south on Park County 216. Follow 210 about 2.5 miles south and turn right at the large refuge sign onto the main entrance of the refuge. If arriving from the south, turn north off of U.S. Highway 2 onto Park County 216 and go about 7.5 miles north and turn left at the refuge entrance sign.

Tri-Valley bus offers special trip Monday, Nov. 24

Tri-Valley bus will offer a special trip to Fargo, ND on Monday, November 24.

Cost of the trip is $5 and passengers will receive a coupon for a free West Acres Hospitality Coupon Book.

The bus will leave the Heritage Center at 8:20 a.m. and also make stops at Riverside and Sky-Line Apartments.

To make reservations, call 681-8360 and leave a message on the answering machine. Calls will be returned on Sunday.

'97-98 Challenger yearbook orders being taken

Orders are being taken for the 1997-98 Challenger yearbook sponsored by Parents, Teacher, Students in Partnership (PTSP).

The 56-page soft-cover yearbook will be black and white with color. Price is $18 per book if ordered before December 1. After December 1, the cost will be $20. No orders will be taken after February 1. Checks can be made payable to PSTP.

For more information, contact Pat Hoarke at 681-4306 or Lori Wooding at 681-2345 or 681-8805.

Shop early for prices that are really worth crowing about!
Friday, November 28th
7:00 A.M. - 8:00 A.M. 25% OFF REGULAR PRICED ITEMS
8:00 A.M. -9:00 A.M. 20% OFF REGULAR PRICED ITEMS
9:00 A.M. -10:00 A.M. 10% OFF REGULAR PRICED ITEMS
SALE
SPECIALS THROUGHOUT THE STORE ALL DAY
FALLS BOOK CO.
216 LaBree Ave. South • Thief River Falls
218-681-3581

November 20 - November 25!
Savings Certificate Event
HOLIDAY SAVINGS certificates
A THURSDAY, NOV. 20 THROUGH TUESDAY, NOV. 25 EVENT
JCPenney
Hurry in to your nearest JCPenney store & pick up your Savings Certificate Booklet today
Inside, you'll find valuable certificates redeemable for savings on a great selection of merchandise, including:

WOMEN'S DEPARTMENT
25% OFF
Leather Handbags.
Regularly-Priced $25 & Up.

WOMEN'S DEPARTMENT
30% OFF
All Misses' Knit & Suits Sleepwear

WOMEN'S DEPARTMENT
29.99 ea.
All Levi's® Red Tab™ Jeans for Juniors & Misses

JEWELRY DEPARTMENT
EXTRA 10% OFF
All Clearance-Priced Fine & Fashion Jewelry

WOMEN'S DEPARTMENT
EXTRA 10% OFF
All Juniors' 5-pocket Jeans From the Arizona Jean Co.®

SHOE DEPARTMENT
Buy 1 pair of Bandolino® Pumps at Regular Price, get a 2nd pair at
50% OFF

WOMEN'S DEPARTMENT
25% OFF
All Regular-Priced Sweaters & Novelty Fleece for Juniors

WOMEN'S DEPARTMENT
25% OFF
Activewear Sets for Misses, Petites & Women

SHOE DEPARTMENT
Buy 1 pair of Cable Creek™ shoes at Regular Price, get a 2nd pair at
50% OFF

MEN'S DEPARTMENT
$8 OFF
All Regular-Priced Dress Shirts by Van Heusen®, Stafford® Executive & Cluett ® Fellows®

MEN'S DEPARTMENT
30% OFF
All Regular-Priced Sportshirts by Hunt Club® & St. John's Bay®

SIMPLY FOR SPORTS DEPT.
$10 OFF
All Regular-Priced Athletic Footwear for Men & Women

MEN'S DEPARTMENT
19.99 ea.
Arizona Jean Co.® Relaxed, Loose or Classic-fit Indigo Denim Jeans

MEN'S DEPARTMENT
$10 OFF
Any Regular™ Casual Pant or Dress Trouser, Regularly-Priced $30 or More

FALL CLEARANCE SALE
Fall Fashion Clearance
25%- 40% OFF
Original Prices
• Misses • Juniors • Women's • Boys • Girls • Men • Shoes

KIDS' DEPARTMENT
25% OFF
Any Single Item Approved Even From our Mini Kids' Collection

LUGGAGE DEPARTMENT
EXTRA 10% OFF
All Sale-Priced Luggage

HOME DEPARTMENT
EXTRA 10% OFF
JCPenney Mastercraft, Mastercraft Egyptian & Holiday Embellished Towels, Already on Sale

HOME DEPARTMENT
EXTRA 10% OFF
Bed Pillows & Mattress Pads, Already on Sale

NO CERTIFICATE NEEDED

JCPenney
I LOVE YOUR STYLE
Thief River Falls • 681-1845

FLEET SUPPLY
GIFTS GALORE THROUGHOUT OUR STORE!
Hwy. 1 and 59 W.
Thief River Falls
681-2850
CLOTHING
Children & Adult
• Jeans • Boots • Coats • Bibs
• Shirts • Shoes • Caps
FARMING
• Livestock Equipment
• Animal Supplies & Feed
• Horse Tack • Tillage Equipment
HOME/HARDWARE
• Home Decor • Toys
• Kitchenware • Snacks
• Batteries • Tools

DEATHS

Myrtle Skibicki, 72

Thief River Falls - Myrtle Skibicki, 72, died Wednesday, November 19, 1997 at Northwest Medical Center in Thief River Falls.

Mass of Christian Burial will be held today, Saturday, November 22 at 1 p.m. in St. Bernard's Catholic Church in Thief River Falls.

Visitation was held at the Green Funeral Home on Friday, November 21 from 2 to 7 p.m. with a Rosary held at 7 p.m. and at the church on Saturday for one hour prior to services.

A complete obituary will appear in Wednesday's edition of *The Times*.

Robert Brosdahl, 86

Warren - Robert H. Brosdahl, 86, died Tuesday, November 17, 1997 at the North Valley Health Care Center in Warren.

Funeral services were held Thursday, November 20 at 2 p.m. at the Zion Lutheran Church in Warren. Interment was at Greenwood Cemetery in Warren.

A complete obituary will appear in the next edition of *The Times*.

Fund raiser for Old Mill Park is tres-topper

Friends of Old Mill State Park are conducting a special holiday fund raiser featuring a 1998 calendar of tres and additional lighting at the WPA picnic shelter which is also used as a warming house in the winter.

For a minimum $25 donation to the Friends group, donors will receive a tres Christmas tree of Swedish descent, according to Mary Benton, park manager. The trees are the selected type of a resource manager, trees thinning of the seedlings from the nearby tree nursery. Each tree has been hand-painted and individually numbered in the late 1800s.

These tree sets are currently grown with no sprays for coloring. Earthtones or pastel-like tones are plantation grown Christmas trees on the calendar's cover.

Additional $100 - $500 dollar trees selected and picked up at Old Mill State Park. Checks should be made out to the Friends of Old Mill State Park. Every penny is tax deducted and will be distributed on a first come, first served basis.

Lennie Anderson's family and friends have planned a fireplace room which will soon be ready for use in the shelter with the Minnesota DNR field assistant's saying that since the fireplace is ready for use, tres and lights donated by the Friends of Old Mill State Park.

Membership in the Friends group is $5 per year and available at the park. Any donation is welcomed and appreciated, Benton said.

Nikki Shnyder on staff of BSC

Northern Student

Nikki Shnyder of Red Lake Falls is business manager of the *Northern Student*, the student newspaper at Bemidji State University.

In her position with the paper, Shnyder has responsibility for billing, receiving payments and bookkeeping.

The Northern Student has been published since 1922 and paper staff members an opportunity to gain general experience in news gathering and writing as well as in newspaper production and circulation.

Christmas Trees For Sale
Deer Haven Greenhouse
Opening November 28th • Hours: 9 a.m. - 7 p.m. Daily
1/2 Morning Pine • Scotch Pine • Balsam • Spruce
From Middle River, 12 miles East on CR. Rd. 6, 2 miles South, 1/2 mile East
From Goldeen 2 miles West on CR. Rd. 6, 2 miles South, 1/2 mile East
Wreaths 222-3583 Swags

For All Your
TELEPHONE & PAGING NEEDS
★ SALES
★ SERVICE
★ INSTALLATION
KEYPAGE
Cellular2000
VIDCOM TELEPHONE CENTER
218 Pennington Ave. S.
Thief River Falls, MN
Call JIM HAHN at 681-5921

STOP FOR REFRESHING!
Wouldn't It Be Nice...
To Hear Better, Not Only For The Holidays, But All Year Long!?
MAKE AN APPOINTMENT TODAY FOR...
☐ A professional evaluation by your registered audiologist.
☐ A thorough explanation of hearing aid technology including programmable, completely-in-canal and digital hearing aids.
☐ A $100 Off any programmable or digital hearing aids, see coupon for details.
☐ A professional solution to your hearing problem.
Call 1-800-569-8146
For An Appointment In Your Area
Anderson HEARING CLINIC
SERVING NORTHERN MINNESOTA
302 Third St. E. • 218-681-1193 • Thief River Falls, MN 56701
MEMBER, ACADEMY OF DISPENSING AUDIOLOGISTS, CERTIFICATE OF CLINICAL COMPETENCE, AMERICAN SPEECH AND HEARING ASSOCIATION.
MEDICAIDE/MEDICAID ACCEPTED WHEN APPLICABLE.
A PROFESSIONAL AUDIOLOGY CENTER PROVIDING PROFESSIONAL SOLUTIONS FOR YOUR HEARING LOSS.
Receive $100.00 for any OLD HEARING AID (does not need to work) $200.00 To Be Taken Off Usual And Customary Price Of Any Programmable Or Digital Hearing Aid. Offer Good Through December.
STOP FOR REFRESHING!

Reception Invitation
Melissa (Johnson) & Carlo Dideriksen
Join Your Daughter
Our Saviour's Lutheran Church
Thief Lake
Saturday, Nov. 29, 1997
2 p.m. - 5 p.m.

Goodwrench Service
Bang Up Job?
You Stopped At The Intersection • It Came Out Of Nowhere, And Bang! The Car Hit You. What To Do.
Come See Us, When It Comes To Body Work, We'll Get It Done. In No Time Flat!
Your Hometown GM Dealer
NORTHERN MOTORS, INC.
Hwy. 1 & 59 W. • Thief River Falls • 681-4400

We Own and Offer
U.S. West Communications
Insured Corporate Bond
7.00%*
• AAA-rated by Standard & Poor's
• Insured to the timely payment of principal and interest
*Yield Effective 11/13/97. Subject to availability. Yield and market value may fluctuate if sold prior to maturity.
Call Or Stop By Today.
Member SIPC
Jon Larson
105 2nd St. East
Thief River Falls, MN 56701
1-800-634-6785
www.edwardjones.com
Edward Jones
Member New York Stock Exchange, Inc.

Celebrate an American tradition.
Give Teleflora's Pilgrim Candlestick Bouquet for Thanksgiving. Thursday, November 27.
Teleflora's Pilgrim Candlestick Bouquet $32.50
Our THANKSGIVING Specials...
"A Basket Of Thanks" Autumn-Colored Mums And Wheat In Wicker Basket $22.50
"Harvest Glow" Centerpiece Of Fall Mixed Flowers And Antiqued Fruit & Accents $28.50
"FTD® Autumn Harvest Bouquet" Brimming With Traditional Fall Color And Casual Country Charm. A Perfect Complement To The Thanksgiving Festivities $29.95
IN TOWN DELIVERY $3.00
Teleflora
Hall's Floral, Inc. 681-1940
508 Main Ave. N. Thief River Falls, MN

RECORD BUYING CROWDS Are Attending
Bjorkman's
Since 1939
Men's ... Women's ... Junior's ...
DOWNTOWN THIEF RIVER FALLS
QUITTING BUSINESS SALE!!
EVERYTHING GOES!!
LISTED BELOW ARE JUST A FEW OF THE MANY, MANY ITEMS ON SALE!
WOMEN'S "MOSSIMO"
"THONG PAIL COLLECTION" PANTIES, SWEATSHIRTS, T-SHIRTS
Reg. $20, $28, $34
$20.97 $34.97
WOMEN'S "GIRBAUD"
"ENTIRE STOCK"
STRETCH DENIM JEANS
Reg. $85
$39.97
Black, Navy, 3 to 13
WOMEN'S "CALVIN KLEIN"
"ENTIRE STOCK"
BLACK STRETCHDENIM
Reg. $48, $54
$35.97 $39.97
Boot Leg, Flare, 3 to 13
JUNIOR SWEATERS
"CROSS CANYON"
100% COTTON LONG CARDIGANS
Reg. $35, $44
$24.97
Zips, V's, Pockets
WOMEN'S "LEVIS" JEANS
"ENTIRE STOCK"
RED TABS, BLUE, BLACK
3 TO 15
Reg. $44
$29.97
Alpha 512, 550, 550, 560
MEN'S "LEVIS" JEANS
"ENTIRE STOCK"
501 BUTTON FLY, STONEWASH
Reg. $42
$29.97
Stonewash, Black
MEN'S "CALVIN KLEIN"
"ENTIRE STOCK" JEANS
RELAXED AND EASY FIT
Reg. $48, $54
$35.97 $39.97
Stonewash, Black, 29 to 38
MEN'S DRESS PANTS
"WASHABLE WOOL BLEND" MANY SOLIDS, HEATHERS
Reg. $54
$29.97
34 to 44 Waist, Pleat, Plain
WINTER JACKETS
"GREAT SELECTION"
MICROFIBERS, HOODS, PUFFS
Reg $100, $120
$59.97 $79.97
Hoods, Camo Black, M-L-XL
MEN'S BLAZERS
"ENTIRE STOCK"
55-45 WOOL BLENDS, TWEEDS
Reg. $140, $150
$89.97
Navy, Spruce, Charcoal, Black
"RUSSELL" ATHLETIC
"NYLON ATHLETIC PANTS" FLEECE LINED
Reg. $64, $65
$47.97
8 Colors, X-small to Large
SELLING OUT TO THE BARE WALLS!!
OPEN: SATURDAY 9-5:30; SUNDAY 12-5
ALL SALES CASH-CHECK-MASTERCARD-DISCOVER-VISA



80th Birthday Party
Open House
for
Sanford Bagaas
at our farm home
east of Argyle, Minn.
Saturday, Nov. 29
2-4 p.m.

MID NOVEMBER CRAFT FAIR

EAGLES HALL
Thief River Falls
Saturday, Nov. 22 • 9 a.m. to 3 p.m.
- Quality Crafts Of 25 Crafters From North Dakota & NW Minnesota
- Bars, Cookies, & Rolls Served All Day
- Lunch Beginning At 11:00 a.m.
- All Food Proceeds Donated To Violence Intervention Project

BENEFIT FOR
NATHANIAL HALSA
Son of Mike & Dona (Flatebole) Halsa who has been recently diagnosed with Cerebral Palsy
SUNDAY
NOVEMBER 23
11:00 a.m. - 6:00 p.m.
Goodridge Community Center
CHILI FEED
Co-Sponsored by: AAL Branch 1905 & Lutheran Brotherhood

...Let Popplers Home Furnishings Furnish Your...

HOME FOR THE HOLIDAYS

THE STAFF AT POPPLERS INVITES YOU TO SHARE IN THE WARMTH OF THE SEASON STOP IN FOR CIDER • COFFEE & COOKIES ALL DAY FRIDAY & SATURDAY (After Thanksgiving)

Register For An Old-Fashioned Wood's Rocker To Be Given Away!

HOLIDAY SAVINGS ON QUALITY BRAND NAMES...LA-Z-BOY, SEALY, BROYHILL, COCHRANE, LEXINGTON, BERKLINE, CHROMCRAFT AND MORE! THE BEST SELECTION OF THE BEST QUALITY AT THE BEST PRICES...DELIVERED FREE!

STOREWIDE SAVINGS
ON FRIDAY & SATURDAY WHILE YOU'RE ENJOYING CIDER COFFEE & COOKIES
SAVE AN EXTRA 10% OFF ALL PICTURES • LAMPS AND ACCESSORIES...

SAVE ON A HUGE SELECTION OF LA-Z-BOY MOTION!



HOLIDAY FINANCING OFFER!!
PURCHASE ANY FURNITURE ITEM OR ITEMS FOR $399 AND UP...ON SALE...AND TAKE UP TO

1 YEAR INTEREST FREE!

AVAILABLE TO ALL QUALIFIED BUYERS • MIN. PURCHASE OF $399 • 20% DOWN PAYMENT • NO PAYMENTS FOR 30 DAYS • DOES NOT APPLY TO FLOOR COVERING OR PREVIOUS SALES • HURRY IN THIS WEEK!

SAVE ON HOWARD MILLER GRANDFATHER CLOCKS • LANE CEDAR CHESTS • COMPUTER DESKS AND MORE!



STORE HOURS:
MON. TUES. WED. THURS. 9 to 6 FRI. 9 to 7 SAT. 9 to 5:30

POPPLERS
HOME FURNISHINGS
201 North LaBree Thief River Falls 681-3914

SAVE ON ALL SEALY MATTRESSES & BOXSPRINGS!

FURNITURE OUTLET ON HWY. 32 NORTH, YOUR LOWER PRICE FURNITURE STORE OFFERS...

ONE YEAR INTEREST FREE FINANCING!

STORE HOURS:
Mon. . . . 9:30-6:00
Tues. . . . 9:30-6:00
Wed. . . . 9:30-6:00
Thurs. . . . CLOSED!
Fri. . . . 9:30-6:00
Sat. . . . 9:30-5:30

Furniture Outlet
Hwy. 32 North 681-6216

- ALL QUALIFIED BUYERS
- MIN. PURCHASE OF $399
- 20% DOWN PAYMENT
- DOES NOT APPLY TO PREVIOUS SALES OR USED FURNITURE

ALTERNATE DELIVERY SYSTEM

NORTHERN WATCH

Jean P. Matzen Publisher
Marvin Lundin Editor
David Hill Associate Editor
Mike Lundgren Sports Editor
Kathi Carlson Reporter
Denise Layman Sales Representative
Jeff Dvorak Advertising Representative
Della Lease Advertising Representative

PRINTED WITH SOY INK

Printed on Recycled Paper Containing at Least 20% Fibers from Paper Recycled by Consumers

The Northern Watch is published weekly every Friday and distributed to over 23,000 households in Northwest Minnesota and Northeast North Dakota. The Watch is published in conjunction with The Times, which is published weekly every Tuesday.

SUBSCRIPTION RATES:
Pennington, Red Lake, Marshall, Polk and Clearwater Counties - $24.00 Per Year
Mail Outside Of Area:
With 007 Zip Code... $28.00 Per Year
Elsewhere In The U.S.A. ...$30.00 Per Year
All rates are inclusive of sales tax.
In State Student Rate... $20.00 Per Year
Student Rate, Elsewhere ...$22.00 Per Year

The Northern Watch shall not be liable for slight changes or typographical errors that do not lessen the value of an advertisement. In no event shall liability exceed the dollar amount of compensation received for the error in connection with an advertisement in which the error occurs, or in connection with any subsequent issue of the Watch in any monies paid for the advertisement.

A Publication of

The Times
324 Main Avenue East
P.O. Box 900
Thief River Falls, MN 56701-0900

Telephone: (218) 681-4450
Fax: (218) 681-4455
e-mail: nwatch@nwatch.com
http://www.nwatch.com

Don't Miss It! The Biggest Sale of the Season!

SHOP SATURDAY 10-5:30
SUNDAY 1-5 MONDAY 10-8

OUR BIGGEST THANKSGIVING SPECTACULAR EVER!

PAY NOTHING DOWN!
MAKE NO PAYMENTS
PAY NO INTEREST
UNTIL 1999

CLASSIC SOFA
SALE! $599
Impeccably tailored sofa with wrap-around pattern and view piece. Includes sumptuous down-filled cushions and large rolled arms. Many fabrics available. Sofa priced at $599. YOU'LL LOVE IT!

Save on every item... Every Department!

Extra $50 OFF the sale price of All La-Z-Boy Recliners!



This is beauty sleep!
NEW! Queen size pine bed! Includes metal slats rails. Mattress sale priced. Mirror(s) extra.
Queen Pine Bed
$299

Grandfather CLOCK
SALE! $699
$1099

LA-Z-BOY RECLINER
SALE! $389
Sale price after discount
From La-Z-Boy, America's #1 name in recliners!

You get more! You save more!

HOWARD MILLER.
Choh driven, Westminster chime movement with night-time silence. Beveled lower glass door. 83"x 21"x 12.5" Impossible price!

slumberland FURNITURE

Hwy. 59 South • Thief River Falls, MN
Next To Pamida
681-3266

10% off Regular Price on ALL ITEMS
Porcelain Dolls $3.98 and up
Tea Sets $9.98 and up
ORIENTAL CONNECTION
UNIQUE GIFTS
Store Hours: Tues. - Sat 10 a.m. - 5 p.m. Sunday 12:30 p.m. - 5 p.m.
Closed 2 p.m. Dec. 24 - Jan. 5
WE SHIP ANYWHERE IN THE USA
Phone (218) 449-2222
Tea / Coffee Cups with cover $4.98 - $7.98
Fine Hand-Painted Porcelain 4 to 24
100% Hand-Carved Chests
Wall Fans • Furniture & More!
Holt, MN - West Side of Hwy. 32

IT'S TIME TO TAKE A FIRST VACATION AT THE C'MON INN
-OR-
Buy 1 Reg. Price Meal And Receive 2nd For 1/2 Price Equal Or Lesser Value
HANDY PARTS HAYLOFT
Not Valid Only With C'mon Inn Rewards
Stay Overnight With Us, Famous Breakfast And Receive $10.00 Off Any Meal Of $30.00 Or More
Not Valid With Other Offers
Bring Your Room Receipt To Handy Farmstead And Receive $5.00 OFF
A Prime Rib Dinner Must Be Purchased Only With C'mon Inn Rewards!
Famous Rickings Free Beverage
Cheeseburger, Deluxe Cheeseburger, Chicken Breast Sandwich, Chicken Strip Basket
Large Indoor Pool W/Jacuzzi
Free Cable & HBO, Free Continental Breakfast
Please Bring Ad In At Check-In Time
681-3000 • 1-800-950-8111
1586 Hwy. 59 SE
Thief River Falls, Minnesota
C'mon INN

Homeowners cut costs, save hundreds each month.
When the national delivery rate for a 32 year loan fluctuated by as little as 1/4 percent, Minnesota Valley Federal Savings & Loan was able to reach individual loans by as much as $500, almost double what it was in 1994. Minnesota Valley Federal Savings & Loan was able to reduce the rate on loans by 1/4 percent, and in some cases by 1/2 percent. "We've been able to pass along homeowners cost savings every week," CAPITOL REGIONS Vice President of Residential Lending Jeanne Hanson said. "Homeowners are saving hundreds of dollars on mortgage every month. The savings are significant."
For the value of those cost-saving mortgages, CAPITOL REGIONS is charging a loan origination fee of 1/2 percent of the value of the loan. Homeowners can also choose to pay no origination fee at all. Those who choose this option simply trade up the mortgage rate by 1/4 percent. For example, a homeowner who refinances their $75,000 mortgage at 7.5 percent instead of the current 7.25 percent will pay no origination fee. The 1/4 percent increase in the interest rate will add only $9.38 to the monthly payment. The fee is flat regardless of the size of the mortgage. "Homeowners can refinance their high interest rate mortgages and begin saving money immediately," Hanson said.
Due to some of these cost-cutting measures, CAPITOL REGIONS has been able to reduce the time it takes to process a loan application. Those who choose to close their loans through CAPITOL REGIONS can do so in as little as 15 days. Those who choose mortgages simply look up the rates which CAPITOL REGIONS is charging that day in the newspaper, and then call CAPITOL REGIONS to lock in the rate. Homeowners can also call CAPITOL REGIONS to receive information about mortgage rates and applications and also to receive the name of a CAPITOL REGIONS loan officer in their area.
So what are these homeowners doing with the money they're saving? Many of them are buying cars, taking vacations, and making home improvements. Others are investing their savings in their children's high schools, musical bands and sports. And many are simply saving the money. "Many of our customers are using the money they save to make ends meet and maybe even get ahead," Hanson said.
Whatever they're doing with the money they are glad. CAPITOL REGIONS has been inundated with calls from happy homeowners and new applications are coming in at the rate of 100 per week. And more homeowners can expect to receive calls from CAPITOL REGIONS in the near future. Hanson said that there will be a regular series of cost-cutting mortgage offers made to homeowners in the area.
CAPITOL REGIONS is a group of 11 savings banks with assets of more than $1 billion. The banks are located in the following communities: Alexandria, Anoka, Brainerd, Detroit Lakes, Fergus Falls, Hutchinson, Litchfield, Little Falls, Monticello and Willmar.
CAPITOL REGIONS
1115 North Cleveland Road
Crowd Parks, MINN. 56078-1000

NORTHERN WATCH
EDITORIAL OPINIONS
Editorial opinion published under this heading is intended to stimulate thinking and discussion among our readers. Unless specified otherwise, the editorials are written by Editor Marvin Lundin and do not represent opinion of other staff members. Opinions in items from other publications may not coincide with the editor's own views but are offered for their general interest.

What's Going To Happen To The Thief River?

The title for this editorial is the question we have received a few times in the past several days, following publication in the November 19 Times of a story regarding a petition for cleaning a portion of the channel of State Ditch 83. "What's going to happen to the Thief River?"

Our response has been the same to each questioner since the story was printed: "I think it already has happened."

"Dumb answer! What do you mean by that?"

Just this. In 1910 Judge Andrew Grindeland's order legally created State Ditch 83 where the flowage known as the Thief River ran. Under that order a few years later the channel was dredged deeper and in a number of places was straightened to eliminate oxbows and increase water flow. A right-of-way for the ditch was established and land within that right-of-way was acquired by purchase from the landowners. What we mean when we say we think it already happened is, for much of what was the Thief River became State Ditch 83, and so it remains.

It remains State Ditch 83 although it has been mostly (but not totally) out of mind and neglected from a maintenance standpoint over the years. The order creating its legal standing as a ditch continues in effect despite the growth of vegetation, including trees (plans seem to recognize only natural flow on the established right-of-way.

Judge Grindeland's 1910 order, which followed extensive activity in petitioning, surveying, public hearings and other requirements of law, established State Ditch 83 from the south boundary line of Section 8 in Winsford township (where County Road 6 east of Middle River crosses the Thief River south of Thief Lake) northeast to the quarter-section line in Section 34 in Excel township (one-half a mile south of the present County Highway 2—the Viking road—crosses State Ditch 83 about a mile and one-half east of Highway 32).

The order notes that real benefits were determined to be $176,595.33 and total construction costs, expenses and fees would be $125,000. It further established right-of-way of 125 feet from the start of the ditch to station 125, 150 feet from station 125 to station 359 and 180 feet from station 359 to the outlet. The right-of-way was established with half on either side of the center of the ditch.

Further, on March 16, 1976, District Judge Warren A. Sletvet issued an order directing the managers of the Red Lake Watershed District "...to take over and manage the main channel of the Thief River, also known as State Ditch No. 83, as it assumes from the City of Thief River Falls." The Pennington County, Minnesota is a northeasterly direction to the Thief Lake, located in Thief Lake township, Marshall county...."

Judge Sletvet's order also states that "...The Red Lake Watershed District shall hereafter be responsible for all regular maintenance and management of said main channel of the Thief River also known as State Ditch No. 83 and shall confirm to the provisions of Minnesota Statutes 106."

So, who is going to happen to the Thief River? Probably nothing more than it's legally left of it. What is going to happen to and along State Ditch 83, however, is entirely different question. Here are some possible observations and thoughts:

There can be no doubt that the legally sketch of drainage course established as State Ditch 83 is exactly that and, despite its lack of attention over the years and its perception by many as a river, it is intended to perform the function it was established to perform: provide drainage for benefiting properties.

Red Lake Watershed District is the designated authority charged by law with repair, maintenance and management of the channel and is not only available to it, but has no choice in carrying out the requirements of the law.

Petitioners for repair of the ditch are asking under provisions of the law to obtain what Judge Grindeland's order was designed to accomplish — better drainage of the benefiting property.

Judge Sletvet's order transferring management of State Ditch 83 to the watershed district continued a memorandum which states: "The court is satisfied that the Watershed District and the various county boards and the court can and will cooperate in the joint effort to improve the drainage which is a vital need and necessary in this area."

That said, we agree with opponents to the clearing project that in the interest of public relief from the watershed district would be well served to involve the public to a larger extent in its decisions and determinations, even have open meetings for public hearings as required by law. The after-the-fact decision announced by the district engineer to temporarily suspend clearing in favor of receiving opinions is not enough. Perhaps there is a reasonable middle ground that can be arrived at in some way. It needs to be thought and talked about.

Project opponents could make use of this opportunity to present their best alternatives and, if the best alternative is not to have the watershed district can fulfill its obligations with the least impact on people, game and wildlife.

We expect the watershed district board at all to be receptive, open, reasonable and even courteous to all presenters and all viewpoints. But we also expect the district ultimately will fulfill its function as set forth by law—and that is what a number of people don't want to hear.

LETTERS

Dear Editor:
November is National Hospice Month. I would like to take this opportunity to express my appreciation to Hospice of the Red River Valley for what they did for me and my family during the last days of the life of my mother, Eleanor Mesna. She lived her life with great joy and dignity. Hospice helped us to give her the help with that same dignity in her own home, surrounded by family and friends.

This year thousands of Americans will be diagnosed with terminal illnesses. Before you or your loved ones are confronted with such a circumstance, I would encourage you to become aware of the real, emotional, and spiritual services that are available to you in the comfort of your home. Because we know what hospice is all about before my mother reached a critical point, we were able to draw on their service before the most crucial time.

More spent her final days at the Red River Valley or Ada-Borup.

To the Editor:
On Saturday, December 1, 1997, the annual lighting of the Hospice of the Red River Valley Tree of Lights will take place in the lobby of the Northwest Medical Center in Thief River Falls. A reception will follow. Join your friends and neighbors in remembering a loved one with dignity to its final moment.

To learn more about Hospice, or to become a volunteer, call Hospice of the Red River Valley at 681-6189.

Sincerely,
Nancy (Mavis) Thomasson
Mentor

To the Editor:
My name is Debbie Aune. I am currently working in the Middle River building of the Grygla-Initiative River School Districts. I would like to thank all of the parents and relatives of the Greenbush and Middle River Junior High for their overwhelming generosity during the month of October. The Jr. High was raised during our most successful community service project.

Penny wars is a game that turned in to a great success. We have about $1,200 dollars to add to the Jr. High. This amount is changing quite staggering. Ask Lisa Erickson, the leader of all to the task.

Of the total, $200 is going to the Ronald McDonald Foundation, and $125 is split of the Greenbush and Middle River Food Service Staff.

Thanks again parents, relatives and students.

Debbie Aune
Visual Arts Teacher
Greenbush/Middle River School

SOUPCON
Sherry LaCombe

Today's recipes are just a multitude of some good things to serve for main dishes, either at lunch or dinner.

Here's one the kids will love to eat, but they may even love to make them with you if you give them the opportunity.

PIZZA POCKETS
3 to 3 1/4 cups flour
1 package active dry yeast
1 tablespoon sugar
1 teaspoon salt
1 cup warm water (120 to 130 degrees)
1 tablespoon butter or margarine, melted
1 (8 ounce) can pizza sauce
12 slices pepperoni
1 (2 1/2 ounce) package thinly sliced mushrooms, chopped (fully cooked)
3/4 cup shredded mozzarella cheese
Egg wash
In large mixing bowl, combine 2 1/4 cups flour, yeast, sugar and salt. Add water and butter and mix well. Add enough remaining flour to form a soft dough.
Turn out on floured surface and knead until smooth and elastic. Roll dough into 14x10 inch rectangle. Cut with 3 inch round cookie cutter and roll out scraps to cut a total of 24 circles.
Place 1 teaspoon pizza sauce and 1 slice of pepperoni in center of 12 circles. Combine pizzarina, ham and cheese and put equal amounts over pepperoni. Top with 1/2 teaspoon of pizza sauce if desired.
Cover each piece with remaining dough circle and pinch edges to seal with fork. Place on greased baking sheets and brush with beaten egg. Bake 20-25 minutes at 400 degrees or until browned.

Here's a tangy dish that would be delicious with a tossed salad, tasty hot dinner rolls and a glass of wine.

MEXICAN CORN CASSEROLE
4 eggs
1 (16 1/4 ounce) can whole kernel corn, drained
1 (14 3/4 ounce) can cream-style corn
1 1/2 cups cornmeal
1 1/4 cups buttermilk
1 cup butter or margarine, melted
2 (4 ounce each) cans chopped green chilies
2 medium onions, chopped
2 teaspoon salt
2 cups shredded cheddar cheese, divided
Beat eggs in large bowl. Add cornmeal, buttermilk, corn, butter, onions, salt, 1 cup cheese and pour into greased 9x13 inch baking dish.
Bake at 350 degrees for 30 minutes. Top with remaining cheese and bake 10 minutes longer or until golden brown. Let stand 10 minutes before serving.

This sounds good enough to try with beef or pork.

BACK COUNTRY MUSHROOM STEW
2 pounds venison, sliced
4 tablespoons bacon drippings
Water
1 teaspoon garlic salt
1 teaspoon Worcestershire sauce
1 1/2 teaspoons salt
1/4 teaspoon black pepper
3/4 cup all-purpose flour
1 medium onion, sliced
6 medium potatoes, peeled
1 cup green beans
1 cup celery, sliced
3 tablespoons flour
Cut venison into 1-inch cubes and brown in hot bacon dripping in Dutch oven.
Add water to cover, seasonings and onion. Cover and simmer about 2 hours, free adding potatoes, carrots, pepper and celery. Cook about 20 minutes or until vegetables are tender.
Taste and add more seasonings if needed. Dissolve flour in 1/4 cup cold water and stir into stew to thicken. Cook about 5 minutes more.

"Make a Healthy Investment Choice..."
Dave Glasnek Jody Roger John Kuhl Regan Kuhl
Pharmaceutical Growth Trust Series 3
The pharmaceutical industry improves the quality of life for millions of people and is vital to our nation's health and well-being. The Pharmaceutical Growth Trust is a unit investment trust created to invest in publicly traded companies that are engaged in the research, development, production and marketing of pharmaceutical products. Professional portfolio supervision is provided by Kidder, Peabody & Co. Incorporated. Investors may redeem units at any time at the then current net asset value per unit or sell their units through their broker. Investors may also receive a distribution of income and capital gains, if any, annually.
• Diversification
• Professional Portfolio Selection
• Low Minimum Initial Purchase
Phone (218) 681-3983 or Toll Free 1-800-768-1869
John G. Kinnard & Co. INVESTMENT SECURITIES
Member NYSE

Mary Kay Cosmetics
The Cosmetic That's More Than It Covers Up.
Some Days Only!
Delivery Service Available
Facials, Glamour Make-Overs And Color Logic Consultation- Are Always FREE
PATTI OSOWSKI 681-6750
Mary Kay Consultant For 15 Years
Third River Falls, MN

Thanksgiving
TURKEY GAME NIGHT
Sun., November 23rd
2 P.M. •
ST. BERNARD'S HALL, TRF
LUNCH, REFRESHMENTS, DOOR PRIZE • EVERYONE WELCOME!!
SPONSORED BY ST. ANN'S COURT NO. 1 CATHOLIC COURTESY FORESTERS

SUPER TAN
10 BEDS With 5 Free Booth Sessions $22.50
$5 OFF FULL PERM
$5 OFF Color Highlight
Expires 12/31/97
SPECIALLY PRICED PACK: MITCHELL and REGAIS HAIR PRODUCTS
Featuring Wolff Tanning Beds
Red Owner Mike Lee Owner Mel Lee Owner
WIGAND BARBERS
Hwy. 59 South, Third River Falls, MN 681-2184

Pamida PHARMACY
When medicine is prescribed or dispensed be sure you know...
• what the medicine is supposed to do;
• how and when to take it, and for how long;
• what to do if side effects occur;
• what foods, drinks, other medicines or activities should be avoided while taking the medicine;
• is there written information available about the medicine?
Hwy. 59 S., Third River Falls • (218) 681-1515 • 1-800-793-1512
Mon.-Fri. 9-8; Sat. 9-6; Sun. 10-4 • 1 Ph Open/Sun. Hometown Values

NOW SHOWING
WEB TV
Always wanted to surf the net, but don't own a computer?
NOW YOU HAVE A CHOICE.
New at Computer Run Radio Shack is WEB TV. A device that will let you use your TV set to surf the net. Web TV starts as low as $199.
Better yet, add a $100 REBATE and you've got low cost internet access. Stop by Computer Run Radio Shack to see it in action or call 218-681-6858 for more information.
COMPUTER RUN RADIO SHACK
681-6858
Next to Kmart, Hwy 59 S.
Third River Falls, MN

BRANDYWINE DESIGN TRUNK SHOW
The Quilt Hus
Come and check out the creative patterns by Brandywine Design on display thru November.
Coming November 28 & 29 our Thanksgiving Holiday Fabric Sale
Selected Christmas Fabric 50% off
All other Fabrics 25% off
Christmas Open House
Fri. & Sat., Nov. 21 & 22
BERNINA
Bernina Sewing Machines, Sergers and Embroidery Machines on sale at our Owen House
Courthouse Commons of Old Courthouse
216 Center Street West, Roseau MN 56751 • 218-463-0330
Mon., Tues., Wed. 10 a.m.-5 p.m.
Thurs. 10 a.m.-7 p.m. & Sat. 10 a.m.-3 p.m.

GM Goodwrench Service
Save Some BUCKS!...
Be WISE- WINTERIZE
• Tune-Ups
• Oil & Filter Change
• Belts
• Hoses
• Radiator Flush
• Block Heaters
• And More!
Winter is coming whether you want it or not...
We Want To Help You Plan Ahead!!
Your Full-Line GM Dealer
NORTHERN MOTORS, INC.
HWY. 1 & SO. W. THIEF RIVER FALLS, MN 681-4820

Make Young Impressions Your Christmas Gift Headquarters
Great Clothing For Kids From Newborns To Size 16
Children's Jackets 20% Off
Girls Toddler 2-4 Dresses 2 Pc. Sets 20% Off
Boys 27-14 Levi Jeans 20% Off
Sweaters 20% Off Regular Price
Assorted Ugly Sweaters Many Styles To Choose From
Sweaters 20% Off Regular Price
CLEARANCE MERCHANDISE THROUGHOUT THE STORE!
THEIF RIVER FALLS HOLIDAZE SOUVENIR T-SHIRTS TO ADULT XL MAKE GREAT CHRISTMAS GIFTS!
Young Impressions
103 Third Street East Thief River Falls, MN

Two puppies held at pound

Thief River Falls Animal Pound is holding two 12-week-old pups, which can be given away. One is a male golden lab, and the other a male German shepherd. For more information contact the Pennington County Law Enforcement Center at 681-8161.

Life is filled with promises. We can help you keep them.

Financial security shouldn't be a mere dream about walking into work or not having to worry about paying bills. Let's talk about all of Ken Bentz' specialties including investments, insurance and taxes. Call us today for an appointment.

Call Ken Tom Bentz, Agent today and discover a serious trade can be a serious career.

"LIVING BESIDE YOU, WORKING FOR YOU"

James Cwikla
311 Labree Ave. N.
Thief River Falls
MN 56701
681-2288

Roseau's Informal
SPORTSCARD SHOW
Dealers Available To Buy • Sell • Trade
Saturday Only
Roseau Auditorium
Friday, Nov. 28, 1997
10 a.m. • 4:30 p.m.
For Info: sportscard@mail.com
Bring Your Buy and Sell Items
Roseau 463-6251 • 218-463-2000

"90th" Birthday Open House
Leonard Yenko
Sat., Nov. 29, 1997
1-3 p.m.
VFW Meeting Room
E. Ill. Falls, MN
Just for the fun, please no gifts.

NORTHLAND BUILDINGS, INC.
DISCOUNTS ON ALL POST-FRAME BUILDINGS
30 GAUGE COLORED STEEL
24x37x8.. $4,967
Overhead door & walk-in door not included
COMPLETELY ERECTED ON YOUR LEVEL SITE
Local Rep: GREG REISENAUER BEMIDJI
Call Today For FREE Literature 1-800-736-4510
SOFI

the Country Store
OPEN
7:30 A.M. - 6:00 P.M.—MON. - FRI.
8:00 A.M. - NOON—SATURDAY
TO SERVE YOU!!
→ Full-Line Of Livestock Feeds & Bag And Bulk
→ Quality Liquid Feed Molasses
→ Pet Foods: Science Diet, Big Red, Tuffy's, Pro-Pet
→ Full-Line of Bird Feed: Oil Sunflower Seeds
→ Horse Tack
→ Animal Health Products
→ Livestock Equipment
→ Portable Grinder/Mixer Available
→ Water Softener Salt
→ BEEF SPECIAL...15% → BEEF GROWER BOV $137 BULK
→ STEAM FLAKED BARLEY & CORN
$1.00 OFF DOG & CAT FOOD
40 Lb. & 50 Lb. Bags (Excluding Nutrena Dog Food)
PARDNER DOG FOOD
50 Lb. Bags $9.99
BIRD SNACK MIX
50 Lb. Bags $9.99
DAIRY SPECIALS
BUY 2 BAGS MAXI-CARE GET 1 BAG OF SWEET 10% CALF STARTER FREE
15% - 25% STRAWLOAD DISCOUNT ON DAIRY FEED WITH HOOL-COTTON SEED!! SPECIAL PRICE - CALL!!
FEED AND LIVESTOCK EQUIPMENT DELIVERY AVAILABLE
CALL 681-4249 OR 681-8281
CENEX LAND O LAKES CENEX
A Division Of Farmers Co-op Grain & Seed Assn.
East 8th St. & Davis Avenue • Thief River Falls, MN

EARLY BIRD SALE
FILA
MEN'S • WOMEN'S AND CHILDREN'S
25% OFF
ROCKY
GORETEX CASUALS
$25 - $30 OFF
MEN'S AND WOMEN'S
PRICES REDUCED ON HUGE SELECTION OF WINTER BOOTS FOR THE ENTIRE FAMILY
CHECK OUT... SELECTIONS OF JOHN DEERE BOOTS IN STOCK!
SAVE
10%-25% OFF
MEN'S AND WOMEN'S DEXTERS
20% OFF
ADIDAS
SHOES
NIKE
SHOES
10%-25% OFF
CHECK OUT... THE IN-STORE SPECIALS!!
SHOP EARLY FOR BEST SELECTION
New Shipment Of SOREL
JUST IN STYLES RATED TO -100°
SARNAC
DRESS AND CASUAL
GLOVES FOR MEN & WOMEN SALE
LARGEST SELECTION OF SHEEPSKIN BOOTS & SLIPPERS IN THE UPPER MIDWEST
ROCKY, DANNER, WOLVERINE, INSULATED WORK & HUNTING BOOTS REDUCED!
PURDY'S SHOE STORE
681-2608
1-800-511-5759
209 LABREE AVE. N.
Next To Bjorkman's
THIEF RIVER FALLS, MN
STORE HOURS:
Mon.-Sat. 9:00 a.m. - 6:00 p.m.
Thurs. 9:00 a.m. - 8:00 p.m.
Sun. 12 Noon-5:00 p.m.

23nd Annual Arts & Crafts Show
Roseau School Cafeteria
Friday, November 28
10 am to 7 pm
Saturday, November 29
9 am to 3 pm
PLAN TO SPEND THE WHOLE WEEKEND IN ROSEAU!!
ALL CRAFTERS ARE IN ONE LOCATION
OVER 100 BOOTHS
FREE ADMISSION
ROSEAU SCHOOL
Sleigh Rides
Friday 4-7 pm
Saturday 11 am - 3 pm
Citizen's State Bank Parking Lot
Christmas Tree Lighting
Friday, Nov. 28, 5:30 pm
Hwy. 11 Bridge
ROSEAU

Holiday Sweater Sale
Mix & Match Entire Stock
Sweaters
Mocks
Turtlenecks
Buy one, get one 40% off
(2nd item of equal value or less)
• All outerwear 25% off
• All dresses 20% off
• Esprit handbags $19.99 (reg. $25)
• All sleepwear 20% off
• Buy a men's bottom and get a men's belt 50% off
• $25 and under gift table
• And more . . .
Limited time offer.
Early Bird Sale
Friday, November 28
7 a.m. to 11 a.m.
10% off total purchase
Select brands excluded
681-8228
220 LaBree Avenue North
Thief River Falls, MN
MAURICES

Bjorkman's closing leaves more than a business void

(Continued from Page 1)

during their partnership. Eric would expect that there would be frequent turnoff in a two-generation family business operation.

"In the 22 years Dad and I were in the store together we only had a few disagreements," Bjorkman said. "The results of those disagreements, the operation of the store for a number of years, but is remembered with a typical good humor.

"I went to Dad and told him we had a problem. I said, 'I think we're not selling the sunglasses to do things our way and it was telling them to do it another and the employees were getting confused. I also we needed to do something about it.

"What would you suggest?" he asked.

I said we should divide the store and he could handle one part and I could handle the other. We had the main floor and the basement, and we could each manage one floor, I said.

"He thought about for you want to manage?' Cliff asked.

"I told him the lead most of the stock in the business, it was his call.

"If I take the basement," he asked, 'what kind of issues you and extra items there?'

"I told it meant exactly that."

"It's a deal!" he told.

And for a period of about eight years Cliff's salesmen, fishing and sun got along quite famously. Then, as Bjorkman's physical responsibilities changed they frequently helped each other.

Cliff took pride in being able to sell most of his customers by name after viewing them once or twice. Dick, meanwhile, was known for his always-entertaining attempts to sell Cliff sunglasses. Cliff would feel having a good evening meeting for names and cousins-cousins.

"Just about every week in the summer, and sometimes several times a week, Dad would come in to boast proudly of his catch, his fishing locations and stops by the store," Dick said. "But seem to be unimpressed and I think that's kind of a dealer" he told.

And for a period of about eight years Cliff's salesmen, fishing and sun got along quite famously. Then, as Bjorkman's physical responsibilities changed they frequently helped each other.

Council to discuss snowmobile routes

(Continued from Page 1)

protect the sides of the bridge and keep snowmobile sled from getting stuck in gaps of the bridge, put up speed limit, directional, and single traffic only signs, put up reflectors, and put up signs to prevent snowmobile from the bridge through Hunt Park and the tourist park.

The only parts of the trail crossing goes from the corner of Nora and Pennington to the dam and from the dam to the bridge.

Police Chief Ken Pawelk said he does not see a problem with the trail crossing the dam, but he is concerned about the bridge and the tourist park.

Part of the trail travels adjacent to the CP rail line from Greenwood to Nora. Instead of crossing at Pennington and angling toward the bridge, which is a dangerous crossing area, snowmobilers are now being directed all the way down Nora to Columbia Avenue and crossing the new bridge at Hunt Park. The new trail crosses the bridge and then follows the river in Hunt Park and loops back to the Nora crossing located behind the new bank house and angles through the campground to connection with Colonial Park road and Greenwood Street.

Police Chief Ken Pawelk expressed concern that snowmobilers learn the new route as soon as possible. He indicated that signs directing the snowmobilers and speed limits in Hunt Park's would be posted, signs and added as a roadway and safety of pedestrians and snowmobilers is of utmost concern. That's why a snow fence will be placed on the north side of the bridge all the way to the Tourist Park.

Officials do not know how long the snow route will continue to flow down the Red Lake river and create a hazard for snowmobilers, but they do think the Hunt Park bridge will be open for the winter. Closing open water would be the construction of a bridge on Greenwood Street. According to the city's Capital Improvement Plan, the bridge is scheduled for construction in the year 2000.

The City Council will consider the temporary snowmobile route across Hunt Park bridge at its next meeting on Tuesday.



Kirk Hibbert, a highly successful cross-country racer with the Team Arctic snowmobile racing team, reviewed fine points of chesale and suspension on the 1998 racing sleds at the race seminar Friday, November 14, at the Rusk Olson Memorial Civic Center.

Thanksgiving WINES
Let Our Friendly Courteous Staff Help In Selecting That Special Wine To Make Your Thanksgiving Dinner Complete
Corbett Canyon White Zinfandel 1.5 LITER
2 For $10.98
Afternoon Taste Testing Wednesday, November 26th Featuring:
• Corbett Canyon White Zinfandel
• O'Darby's Irish Cream
We Will Be Closed Nov. 27th Thanksgiving Day. HAPPY HOLIDAYS!
Price Effective Monday, Nov. 24th
NORTHWESTERN MINNESOTA'S LARGEST SELECTION OF WINES.
FALLS LIQUOR
Corner of 3rd & Atlantic
681-1992
Thief River Falls

SAVE 30% TO 50% ON NEW EYEGLASS FRAMES!
THE EYEDEAL FRAME SALE
$30 off frames regular priced $60.00 to $100.00
$50 off frames regular priced $110.00 to $169.00
$70 off frames regular priced $170.00 to $229.00
$90 off frames regular priced $230.00 to $339.00
$110 off frames regular priced $340.00 to $399.00
$130 off frames regular priced $340.00 to $399.00
Don't Let Your Eyes Down!
Midwest Vision Centers
Thief River Falls • 681-5606

Thief River Falls JCPenney
PRE-THANKSGIVING
SALE
TUESDAY, NOVEMBER 25 & WEDNESDAY, NOVEMBER 26
SHOP EARLY...AVOID THE CROWDS
STORE OPENS AT 9:30 A.M.!
TAKE AN EXTRA 10% OFF
OUR AFTER THANKSGIVING SALE PRICES
JCPenney
I LOVE YOUR STYLE
Thief River Falls • 681-1845
STORE HOURS:
Monday - Friday 9:30-9:00
CLOSED THANKSGIVING
Saturday 9:30-5:30
Sunday Noon-4:00

Center holds open meeting on Land use planning

A public meeting on Northern Minnesota Land Use Planning Issues and Practices sponsored by the Center for Regional Policy, the Environmental Center (CRE) and the Center for Resource Management (CRM) will be held on Saturday, November 22, at 7 p.m. at Ruttger's Sugar Lake Lodge, Grand Rapids.

The meeting is designed for citizens, business people, local people, farmers, foresters, environmentalists, hunters, fishermen, and others who use the forests, fields, lakes, streams, and natural resources of northern Minnesota and care about these things enough to be willing to speak their minds. The meeting will include a snapshot of the planning issues and activities that characterize northern Minnesota. An open discussion among participants will provide a unique opportunity to improve public and private land use planning and management in northern Minnesota with a wide diversity of stakeholders.

Those attending the meeting will hear a summary of government, business, scientific, environmental, and stakeholder organizations' views on land use issues and recommendations regarding challenges and opportunities for managing northern Minnesota's natural resources in the future. They will learn about current planning initiatives, information resources, and programs in the region. And, they will have an opportunity to share their ideas regarding land use planning, conflict resolution, and how the region can chart a sustainable future.

For more information contact Susan Dyer at 218-751-1177 or Louis Heath at 218-385-0733.

BUY IT SELL IT FIND IT IN THE CLASSIFIEDS

Greater Grand Forks Youth Symphony concert on Nov. 23

Greater Grand Forks Youth Symphony will present its fall concert on Sunday, November 23, at 4 p.m. in the Chester Fritz Auditorium at East Grand Forks Senior High School.

The concert marks the opening of the third season for Youth symphony in the Red River Valley. The program was chosen by Dr. Thomas Loest, conductor and director of Band Programs at Red River High School in Grand Forks and a French horn player with the Greater Grand Forks Symphony Orchestra.

Youth Symphony was formed to provide a full orchestral experience for student musicians who would otherwise have little or no opportunity to play and perform publicly. In order for the musicians to be accepted into the orchestra, they must successfully audition. Presently, there are 70 members from Grand Forks, East Grand Forks and Red Lake Falls.

The orchestra is conducted by Bruce Shotwell, a music instructor and orchestra conductor at Red River High School in Grand Forks and a former member of the Greater Grand Forks Symphony Orchestra.

Youth Symphony was organized to provide area students with music instruction within a 75 mile radius of Grand Forks in September. Area music teachers provided the coordinator in the audition and selection process which focuses on the student's ability to play specific pieces. Auditions are then reviewed by symphony members. Among those who auditioned were students from Bemidji, Park River, Fisher, Hatton, Northwood, Larimore, Thief River Falls, Crookston, East Grand Forks and Red Lake Falls.

Rehearsals are held every Monday evening from 6:30 to 8:30 p.m. at the Grand Forks Senior High School. Rehearsals began in early September and will continue through May. Soloists and other virtuoso pianists are also available for hire. Soloists and pianists on a regular basis. Soloists are only available for hire if they or their agency officials have given plentiful supply. United Blood Services is pleased to announce that the annual inventory of blood supplies will be adequate during the Thanksgiving weekend the need for platelets could be critical.

Persons who are interested in donating blood are urged to call Bloodmobile Appointment Center (218) 773-2280 during the day and 681-4425 in the evenings.

Amanda Hruby enrolls at Hamline

Amanda Jane Hruby of Goodridge, has enrolled as one of the first year students in the College of Liberal Arts at Hamline University in St. Paul.

Blood drive Nov. 25 and 26 at Trinity Church

Trinity Lutheran Church will sponsor a blood drive for the Thief River Falls area on Tuesday, November 25 from 12 p.m. and Wednesday, November 26 from 7 a.m. to 12 p.m. (noon).

Special hospital blood drive coordinators is hoping that residents of Thief River Falls and the surrounding area will make a commitment to donate blood at this very important Thanksgiving holiday season.

The blood drives in Thief River Falls on November 25 and 26 will be at the same three different locations. The most important of these coming blood drives will be the one scheduled Monday, Monday, bakeries and other culinary patients, pre-planned on a regular basis. Diabetics are only available for drive-by; either are very difficult to keep in plentiful supply. United Blood Services feels that the blood supply will be adequate around holidays, so during the Thanksgiving weekend the need for platelets could be critical.

Persons who are interested in donating blood are urged to call Bloodmobile Appointment Center (218) 773-2280 during the day and 681-4425 in the evenings.

FREE
Coffee & Cookies
Friday & Saturday, Nov. 21 & 22
10% Off
All Regular & Sale Priced Items
SEARS
THIEF RIVER FALLS

Sales & Service of Snowmobiles
Horse - Stock - Flatbed Cargo - Snowmobile
Ask About Our Rolling Chassis Installation
Financing Available
NORTHLAND TRAILER SALES
ROSEAU, MN • PH. 463-0502

Thinking of Arizona This Winter?
Quality
MANUFACTURED HOMES, INC.
6868 E. Apache Trail, Mesa, AZ 85207
Featuring
Marlette & Redman Homes
Don Kim Cole
Res. (602) 924-7852 Fax (602) 982-6004
Fax (602) 380-7181 (480) 514-0003
Call Kim For Factory Direct Pricing

A BOLD LOOK AT MORNING.
The new day dings us from our sleep. It's a day full of promise, challenge and decisions. Start it off right with an invigorating rush from the WaterSilhouette® faucet by Kohler®. Its sculptural flair makes a showcase statement that's as individual as you are. To start your day off right, come see the WaterSilhouette® faucet and the WaterSilhouette® collection in our Kohler® Bathroom Showroom.
SHOWROOM
KOHLER
L&E
Plumbing & Heating, Inc.
Thief River Falls, Minn.
105 Main N. 681-3303 Thief River Falls

You still have Time!
To increase your skill in communicating
Learn how to select topics for public speaking and how to compose and organize a speech
Take a class in "Fundamentals of Speech"
Mondays, 6-10 p.m. Starting December 1 at Greenbush High School
Instructor: Avis Dynud
Call today to register 800-959-6282
Northland Community & Technical College
Thief River Falls, MN 56701

Our entire store is on sale when you take 10% OFF everything... even sale prices
wrap it up early sale
November 21 and 22
Owned & Operated By: Roger Evenson & Rodney Knutson
681-4511
303 Main Avenue North • Thief River Falls
Hours: 8:30 a.m. - 5:30 p.m. Mon., Tues., Wed., Fri., Sat.
Thurs. 8:30 a.m. - 8:00 p.m. Sun. 11:00 a.m. - 4:00 p.m.
CRAFTSMAN Amana Whirlpool KENMORE JENN-AIR Kenmore BLACK DECKER KitchenAid DieHard SONY RCA

SEARS
Thief River Falls
Owned & Operated By: Roger Evenson & Rodney Knutson
681-4511
303 Main Avenue North • Thief River Falls
Hours: 8:30 a.m. - 5:30 p.m. Mon., Tues., Wed., Fri., Sat.
Thurs. 8:30 a.m. - 8:00 p.m. Sun. 11:00 a.m. - 4:00 p.m.

Kenmore Super Capacity Plus dryer with 10 cycles, 4 temperatures. 6072 Reg. 419.99, Closeout 359.99 while quantities last
With extra 10% savings 359.89
YOU SAVE $120

Kenmore Super Capacity Plus dryer with 10 cycles, 4 temperatures. 6072 Reg. 359.99, sale 323.99
With extra 10% savings 323.99
YOU SAVE $76

CRAFTSMAN Your choice
Craftsman 6-HP, 26 gal. oil compressor. Dual voltage motor, oil-free design. 1550
Craftsman 12-gal. drawer pro quality chest and cabinet combination with 12,760 sq. in. of total storage space. 10500/6033
Sears low price 299.99 each
With 20% savings 269.99
YOU SAVE $30

SONY
Sony 27-in. TV with Trinitron picture tube and stereo surround sound. 45.5% swept/21 Sears low price 499.99
With extra 10% savings 449.99
YOU SAVE $50

Panasonic
Panasonic VHS-C camcorder with 35x zoom, color viewfinder, built-in light. 3801 Reg. 479 with rebate
Reg. 499.99, sale 449.99
With extra 10% savings 404.99
YOU SAVE $95

Kenmore 20-in. electric range with self cleaning oven, full-up cooktop. 9330 Reg. Reg. 499.99, sale 379.99
With extra 10% savings 341.99
YOU SAVE $158

CRAFTSMAN Your choice
A. Craftsman 16-in. scroll saw includes 4 blades. Heavy-duty 1/2-in. capacity. 22500
B. Craftsman 8-in. drill press with 5 speeds, 5/8-in. capacity and 32-in. table with bevel. 2320
Sears low price 119.99 each
With 20% savings 107.99
YOU SAVE $12

27-IN.
Panasonic
Your choice
Panasonic 27-in. TV with stereo sound and PanaBrook system. 4425 Mfr. #CT-2721D
Sony tabletop stereo with 5-disc CD changer, dual cassette. 9300 Mfr. #CDE-520
Sears low price 399.99 each
With 20% savings 359.99
YOU SAVE $40
SONY

Kenmore 2-bowl wash dishwasher with Normal/Heavy wash cycle, direct-heat system and delay start option. 1201
Reg. 499.99, sale 469.99
With extra 10% savings 377.99
YOU SAVE $122

PRO-FORM Expand 600 cu-ft wood rewards. Cooker 600 cu-ft 50 mph speed range. Cooker 600 cu-ft stereo double-wall. Instructional electronics display speed, time, distance and calories burned. 2816
Sears low price 449.99
With 20% savings 404.99
YOU SAVE $45

PHILIPS MAGNAVOX
Philips/Magnavox 4-head hi-fi VCR with VCR+ programming, remote. 2804 Mfr. #VR252AT
Reg. 189.99, sale 179.99
With extra 10% savings 161.99
YOU SAVE $38

Sharp mini stereo with 3-disc CD player and dual cassette. 9600 Mfr. #CP-CD55
Reg. 159.99, sale 159.99
With extra 10% savings 143.99
YOU SAVE $36
SHARP

YOU CAN COUNT ON SEARS FOR SATISFACTION GUARANTEED OR YOUR MONEY BACK
"The store you know is now close to home"
Use your Sears Card and save 5%
SONY RCA

Amana COOLING & HEATING
A New Dimension In High Efficiency Heating
Amana Air Command 90 Gas Furnace
Featuring
• Stainless steel heat exchanger
• Stainless steel recuperative coil
• Induced draft
• Advanced solid state ignition
• Long life blower
• 25 year limited warranty
• Full factory testing
• Efficiencies over 90%
• Available in upflow and downflow models
Call for Free Estimate
Rain Care Co.
John P. Lokey
Heating/Air Conditioning
Goodridge, MN 378-4641

BUSINESS CARDS
FORMATTED BUSINESS CARDS
Starting At Only
$15.00 for 250
$17.00 for 500
Please Call For Other Options
Many Additional Styles, Colors and Sizes Please Ask Available
Prices Will Vary
The Times
324 Main Ave. North
Thief River Falls, MN
681-4450

MEATBALL DINNER
Sunday, Nov. 23
10 a.m. - 1 p.m.
at the Newfolden Community Center
Free Will Offering For The Community Homes Project.

"OLD TIME DANCE"
WED., NOV. 26TH
1-4 P.M. EVERYONE WELCOME!
MUNICIPAL LIQUOR STORE
GOODRIDGE, MN

CLUB CLOSED
THURSDAY, NOVEMBER 27TH
HAPPY THANKSGIVING!
BAR BINGO
• Tues., Thurs. & Fri. 5-6:30 P.M. • Sat. 3-4:30 P.M. • #00692
Members & Guests Welcome
EAGLES CLUB
THIEF RIVER FALLS

On November 27th We Share Thanksgiving Day With our Friends
Join Us At The Best Western From 11 a.m. to 2 p.m. For A Traditional Feast
Turkey
Honey Glazed Ham
Dressing
Mashed Potatoes
Candied Yams
Wild Rice
Gravy
Vegetable
Salads
Desserts
Lefse, Rolls
Relishes
$7.95 Adults $3.95 6-10 Yrs.
5 And Under Free
Reservation Requested Please At 681-7555
Best Western
Hwy. 32 S. Thief River Falls

- Sports Briefs -

Anderson with Huskies

St. Cloud State University wing Keith Anderson, a freshman from Thief River Falls, helped the Huskies sweep Colorado College 7-6 (overtime) and 3-1 in a Nov. 15-16 Western Collegiate Hockey Association series at Colorado Springs.

Anderson scored his second goal in as many games, then added an assist, in the Saturday night win at the Air Force Academy, it was reported by the SCSU Sports Information Department.

A four-game road winning streak vaulted the Huskies into a first place tie in the WCHA standings. The two victories by St. Cloud ended a Colorado College streak of 65 home series without being swept.

The Huskies are playing host to Alaska-Anchorage this weekend.

Northland women's basketball...

NCTC ranked No. 5 in nation

Eight sophomores returning from last year's state tournament consolation champion team are expected to make the Northland Community and Technical College women's basketball team a force to be reckoned with during the upcoming 1997-98 season. At least that's the feeling among those voting in polls, who listed the Pioneers No. 5 in the National Junior College Athletic Association Division III preseason rankings.

"That was a surprise," admitted Rick Nikunen, who is beginning his sixth year as Northland head coach. The votes came from coaches in the region who knew we were very young last year, and that we were playing well at the end of the season."

The national recognition has its ups and downs, acknowledged Nikunen. "It (ranking) does put extra pressure on you, but it's nice to know that other teams respect your program. I'd rather be at the top than looking up."

Adria Olson (Edmore, ND) and Naomi Wilebski (Kittson County North), a pair of 5-11 front line players, were full time starters for the 16-8 Pioneers last winter when Olson averaged 10 points per game while Wilebski averaged 8.3 points and 7 rebounds per game.

Guard Annie Pomplun (Warroad) was a part time starter as a freshmen.

Others returning include Paula Hovda (Roseau), Darla Hoie (Bagley), Tammy Nerhy (Hatton, ND), Kerrin Stoskopf (Warroad), and Meckenzie Malwitz (Red Lake County Central). They are joined by another sophomore, Darlene Nelson (Marshall County Central), who missed the 1996-97 season because of an injury.

Freshmen on hand are Jamelkka Lucas (St. Paul), Jenny Johnson (Goodridge/Grygla Gatzke), Amber Berg (Badger/Greenbush-Middle River) and Rachel Luther (Casselton, ND).

"We don't have big numbers among the freshmen, but we've got four quality players," noted Nikunen.

With Olson and Wilebski joined by the 6-2 Stoskopf, 5-11 Berg and 5-10 Luther, the Pioneers have solid size, while Hovda, Nelson, Johnson and Lucas are all very capable outside shooters.

"We've got depth, size and experience," pointed out Nikunen. "It's a situation, as a coach, that you like to be in. We're real balanced. We should be able to play up tempo or slow it down and work the ball inside if we have to."

The Pioneers have plenty of reason to be optimistic heading into their Dec. 5 season opener at home against Rochester, but Nikunen warns, there are no guarantees. "We finished strong last year, and we played well at the state tournament," he said, "and we have a lot of kids who got a lot of playing time. But it's all relative to what the rest of the league has."

NCTC Women's Basketball

Friday, Dec. 5 - Rochester 6 p.m. **Tuesday, Dec. 9** - at MSU Bottineau 5:30 p.m. **Friday, Dec. 12** - at Worthington 6 p.m., **Saturday, Dec. 13** - at Ridgewater 1 p.m., **Friday, Dec. 19** - NCTC Invitational. **Saturday, Dec. 20** - NCTC Invitational. **Tuesday, Jan. 6** - MSU-Bottineau 5:30 p.m. **Friday, Jan. 9** - at Mesabi 6 p.m. **Saturday, Jan. 10** - at Vermilion, 1 p.m. **Friday, Jan. 16** - Hibbing 6 p.m. **Saturday, Jan. 17** - Rainy River 1 p.m., **Wednesday, Jan. 21** - Central Lakes 6 p.m. **Friday, Jan. 23** - at Rainy River 6 p.m. **Monday, Jan. 26** - at Fergus Falls 6 p.m. **Friday, Jan. 30** - at Rainy River, 6 p.m., **Saturday, Jan. 31** - at Hibbing 1 p.m. **Wednesday, Feb. 4** - at NDSCS, 5:30 p.m., **Friday, Feb. 6** - Vermilion 6 p.m., **Saturday, Feb. 7** - Mesabi 1 p.m. **Wednesday, Feb. 11** - at Central Lakes, 6 p.m., **Monday, Feb. 16** - Fergus Falls, 6 p.m., **Friday, Feb. 20** - Itasca 6 p.m.

DANCE
Sat., Nov. 22 • 9-1
"SUGAR CREEK"
Sun., Nov. 23 • 9-1
"MARSHALL JONES"
DINING ROOM SPECIALS
BARBECUED RIBS $7.95
MEALS SERVED STARTING AT 5 P.M. ON FRI. & SAT. AND 5 P.M. ON SUN.
TOURNAMENTS
DART TOURNAMENT FRIDAYS AT 9:00 P.M.
POOL TOURNAMENT SUNDAYS AT 5:30 P.M.
CLOSED THANKSGIVING DAY
DW's Dining & Dancing Inc.
378-4124
Hwy. 219 Goodridge, MN

TRF girls will look to Kopari

■ Prowlers open basketball season Tuesday

There is no secret success formula for Thief River Falls girls heading into the 1997-98 high school basketball season. The Prowlers will rely heavily on six-foot junior Nicole Kopari this winter. They know it, and so does everyone on the schedule.

"We're going to look to Nicole," said Thief River Falls coach Jeff Loe. "We'll get her the ball until they stop her, then we'll go to Plan B."

Kopari averaged 12.5 points and a team-high 7.8 rebounds per game as a sophomore on a 12-11 team that was led in scoring by senior Kim Stenseth, who averaged 18 points per game.

"We're going to need Kopari to score in the 20-point range," pointed out Loe. The Prowlers will try to make up for the rest of Stenseth's points with a "scoring by committee" approach, he said.

Amber Klinker was also a full time starter last year, while Becky Mooney and Stephanie Leach played in spots. Klinker, Mooney, Leach and Beth Olson are the seniors on this year's squad. Other returning letter winners are juniors Katie Harbolt, Taya Hunt and Laura Follett.

Rachel Mathson, although slowed by an early-season ankle injury, leads a group of sophomores who are trying to add depth to the team. Others who could fit in the picture include Erika Hudson, Kim Almquist, Kara Skiple, Nicole Wiseth, and Keli Waterworth.

Klinker, Hunt, Follett and Leach have the ability to hit the outside shot, pointed out Loe, which would help free things up around the basket for Kopari.

"I think offensively we'll be okay," said Loe, who liked what he saw in a preseason scrimmage. "We moved the ball well, and we ran the offense. We still have to figure out where we're at defensively."

The Prowlers will play their first two games on the road before making their home debut with a Saturday, Dec. 6, matinee match-up with new opponent Little Falls.

"I think we'll be competitive in the North Half (of Section 8AAA) and against the teams in the area," offered Loe.

The Prowlers are again grouped with Alexandria, Rocori, Crookston, Fergus Falls, Little Falls, Detroit Lakes, and Sauk Rapids in Section 8AAA – the second largest in the four classes of basketball in Minnesota.

LHS Girls Basketball

Tuesday, Nov. 25 - at Warren-Alvarado-Oslo, 6:15/7:45 p.m., **Tuesday, Dec. 2** - at Fosston, 6/7:30 p.m., **Saturday, Dec. 6** - Little Falls, 1:30/3 p.m., **Tuesday, Dec. 9** - Crookston, 6/7:30 p.m., **Friday, Dec. 12** - at Detroit Lakes, 6/7:30 p.m., **Monday, Dec. 15** - NCTC Invitational. **Tuesday, Dec. 16** - NCTC Invitational, **Thursday, Dec. 18** - NCTC Invitational, **Saturday, Jan. 3** - at Roseau, 6:15/7:30 p.m., **Monday, Jan. 5** - Marshall County Central, 6/7:30 p.m., **Saturday, Jan. 10** - Bemidji, 6/7:30 p.m., **Tuesday, Jan. 13** - Detroit Lakes, 6/7:30 p.m., **Friday, Jan. 16** - Fergus Falls, 6/7:30 p.m., **Tuesday, Jan. 20** - Badger/Greenbush-Middle River, 6/7:30 p.m., **Friday, Jan. 23** - at Crookston, 6/7:30 p.m.; **Tuesday, Jan. 27** - at Moorhead, 5:45/7:30 p.m.; **Thursday, Jan. 29** - at East Grand Forks, 5:45/7:30 p.m., **Friday, Feb. 6** - at Fergus Falls, 5:45/7:30 p.m., **Tuesday, Feb. 10** - at Bemidji, 5:45/7:30 p.m., **Thursday, Feb. 12** - Kittson Central, 6/7:30 p.m.; **Monday, Feb. 16** - Fertile-Beltrami, 6/7:30 p.m., **Thursday, Feb. 19** - Moorhead, 6/7:30 p.m.

Alice Dahl takes over as Nordics' girls head coach

Alice Dahl has coached the Newfolden seventh and eighth graders the past three years. This winter she renewed acquaintances with many of her former players after being named the new Marshall County Central girls head high school basketball coach.

Dahl becomes the Nordics' third coach in the past three years. Tom Mjelde ended a long-time coaching career after the 1995-96 season. Jerald Hagen directed the program last winter when a young squad struggled through a 2-21 season.

They're still young. Miki Waterworth is the only senior on the team, and she missed much of the 1996-97 season with an injury.

Juniors Laura Myhrer and Jessica Anderson saw limited playing time last winter, while sophomores Kristi Kilen, Tiffany Bring, Christa Hagen, Mandi Blawat and Emily Kragness played at the varsity level as freshmen.

"We're going to be very young, and very inexperienced," acknowledged Dahl. There's no where to go but up, she noted, but admitted the climb won't be an easy one. "We're going to play a lot of defense, and try to push the ball up the court if we can," she said.

Despite the challenge, which starts with a Tuesday season opener against Goodridge/Grygla-Gatzke, Dahl welcomes the opportunity to head the Marshall County Central program. "I'm very excited," she said. "It's a good group of kids to work with.

MCC Girls

Tuesday, Nov. 25 - Goodridge/Grygla-Gatzke (at Goodridge), **Thursday, Dec. 4** - at Roseau. **Monday, Dec. 8** - Tri-County, **Monday-Tuesday-Thursday, Dec. 15-16-18** - NCTC Invitational, **Saturday, Jan. 3** - at Red Lake Falls, **Monday, Jan. 5** - at Thief River Falls, **Thursday, Jan. 8** - at Badger/Greenbush-Middle River; **Monday, Jan. 12** - Goodridge/Grygla-Gatzke. **Thursday, Jan. 15** - at Lake of the Woods. **Saturday Jan. 17** - at Stephen-Argyle, **Thursday, Jan. 22** - Roseau, **Monday, Jan. 26** - Kittson Central. **Tuesday, Jan. 27** - Stephen-Argyle, **Thursday, Jan. 29** - Warroad, **Monday, Feb. 2** - Badger/Greenbush-Middle River, **Tuesday, Feb. 3** - East Grand Forks Sacred Heart, **Thursday, Feb. 5** - Lake of the Woods. **Monday, Feb. 9** - at Warren-Alvarado-Oslo, **Thursday, Feb. 12** - at Warroad. **Monday, Feb. 16** - Kittson County North

Classified Advertising

RLCC girls rely on Angie Chervestad

A few outside shots would make a world of difference for the Red Lake County Central girls high school basketball team this winter. The Mustangs have one of the area's top players in Angie Chervestad, but they'll need to hit a few shots from the perimeter to give the six-foot senior a little room to operate in the lane.

Without the outside help, Red Lake County Central will see defenses collapsing around the basket, making things tough on the inside for Chervestad, who averaged 19 points and 11.4 rebounds per game last year.

"Teams can't stop Angie," said Red Lake County Central coach Rick Koivisto. "If we can just hit from the outside and give her a chance underneath, we'll be okay."

Sophomore point guard Sylvia Hilgeman could provide some of that outside punch, along with senior Katie O'Neill, who averaged 6 points per game last year.

Other letter winners on hand are seniors Jenni Morinville and Frances Hilgeman, along with sophomore Tracy Rosten.

The Mustangs were 12-11 last year, which followed an 11-12 finish the year before.

With Chervestad leading an experienced crew, Red Lake County Central numbers could improve again. However, Koivisto warned that most of the rest of Sub-Section 31A also fielded young teams in 1996-97, creating a competitive field this year.

RLCC Girls

Tuesday, Nov. 25 - at Tri-County, **Monday, Dec. 1** - at Clearbrook/Gonvick, **Thursday, Dec. 4** - Goodridge/Grygla-Gatzke (at Plummer). **Tuesday, Dec. 9** - at Fertile-Beltrami. **Thursday, Dec. 11** - at Red Lake Falls, **Monday-Tuesday-Thursday, Dec. 15-16-18** - NCTC Invitational, **Tuesday, Jan. 6** - East Grand Forks (at Plummer), **Thursday, Jan. 8** - at East Grand Forks Sacred Heart, **Tuesday, Jan. 13** - Goodridge/Grygla-Gatzke (at Goodridge). **Thursday, Jan. 15** - Fosston (at Oklee), **Monday, Jan. 19** - Red Lake Falls (at Oklee), **Tuesday, Jan. 27** - Clearbrook/Gonvick (at Oklee), **Thursday, Jan. 29** - Warren-Alvarado-Oslo (at Plummer), **Monday, Feb. 2** - at Fisher/Climax, **Thursday, Feb. 5** - at Win-E-Mac. **Saturday, Feb. 7** - at Crookston. **Tuesday, Feb. 10** - at Norman County East. **Thursday, Feb. 12** - Fisher/Climax (at Oklee). **Monday, Feb. 16** - Bagley (at Plummer), **Tuesday, Feb. 18** - East Grand Forks Sacred Heart (at Plummer)

NCTC Invitational to start busy schedule

Pairings have been announced for the seventh annual Northland Community and Technical College Invitational boys high school basketball tournament, scheduled to be played Dec. 11-13.

Bug-O-Nay-Ge-Shig, Goodridge, Kittson County North, Red Lake Falls, Circle of Life, Grygla-Gatzke, East Grand Forks Sacred Heart, and Red Lake County Central will take part in the event.

All games will be played in the Northland gym. An all-day admission pass will be $4 for adults and $3 for students.

The third annual Northland Invitational girls high school basketball tournament will follow the boys, with games scheduled Dec. 15, 16 and 18. Pairings have not yet been announced, but the field will include Thief River Falls, Marshall County Central, Badger/Greenbush-Middle River, Kittson County North, Goodridge/Grygla-Gatzke, Red Lake County Central, Stephen-Argyle, and Tri-County.

It will be a busy month of basketball tournament play in Thief River Falls. The two Northland high school events will be followed by a four-team Northland Invitational women's basketball tournament Dec. 19-20, and then the 14th annual Thief River Falls Russ Smith Northwest, Holiday Classic boys high school tournament Dec. 29-31.

Northland Boys Invitational

■ Quarterfinals Thursday, Dec. 11 - (Upper Bracket) Bug-O-Nay-Ge-Shig vs Goodridge, 3 p.m.; Kittson County North vs Red Lake Falls, 4:30 p.m., (Lower Bracket) Circle of Life vs. Grygla-Gatzke, 6:15 p.m.; East Grand Forks Sacred Heart vs. Red Lake County Central, 8 p.m.

■ Semifinals Friday, Dec. 12 - (consolation round) Upper Bracket, 3 p.m., Lower Bracket, 4:30 p.m.; (championship round) Upper Bracket, 6:15 p.m., Lower Bracket, 8 p.m.

■ Finals Saturday, Dec. 13 - seventh place, 3 p.m., consolation, 4:30 p.m.; third place, 6:15 p.m., championship, 8 p.m.

Because...
... There's a little bit of Santa in all of us.
Order The Thief River Falls Times Now, And Get Extra Value!
2 Months FREE With A 12 Month Subscription Only $24.00
When Making Your Christmas List Give A Gift That Will Be Opened Year Round. A Gift Subscription To The Thief River Falls Times Can Be The Ideal Gift For A Relative Or Friend.
☑ YES! I would like to subscribe to The Times for 1-Year and Receive 2 Months Free!
The Times • NORTHERN WATCH
Name ____ Address ____
City ____ State ____ Zip ____
Offer Expires Dec. 24, 1997
☐ Cash ☐ Charge ☐ or ☐ NEW SUBSCRIBERS ONLY
Credit Card # ____ Exp. Date ____
PENNINGTON, RED LAKE, MARSHALL, POLK, CLEARWATER ____ $24.00
All other addresses with a 567 zip code ____ $29.00
Elsewhere in the U.S.A. ____ $40.00
Send To: The Times, P.O. Box 100, Thief River Falls, MN 56701

Outside game Gators' strength

Seniors Tiffany Hagen and Stefanie Sparby, a pair of All-North Border Conference players last year, will lead the Badger/Greenbush-Middle River girls into their 1997-98 high school basketball opener Dec. 1, against Roseau.

Two other seniors – Kara Kuznia and Tina Sikorski – were also used extensively through the 1996-97 season, and 5-10 junior Missy Smith worked her way into the lineup at season's end.

The Gators will also regain the services of senior Kara Super, who missed last year because of illness.

Hagen, Sparby and Kuznia are all top-notch perimeter players, pointed out Badger/Greenbush-Middle River coach Tom Neibauer, whose biggest concern is working young post players into spots that were filled by players like Nikki Wahl and Amber Berg last winter. "We'll be bigger than we were last year, but we won't be as quick in the middle, and that's going to hurt us defensively. We won a lot of close games last year by playing good defense, and the kids we lost (to graduation) had a lot to do with that. They came up a lot of steals because of their quickness."

Sparby averaged 9.8 points per game and Hagen averaged 6.7 points and 3.5 assists per game last year when the Gators surprised most observers with a 19-6 season that surpassed the 18-7 campaign the year before when Krissi Super was closing out her high-scoring high school career.

"We didn't win because we were better than everyone else," said Neibauer, "we won because we played better defense and we passed the ball better than other people."

Senior Dawn Lorenson and juniors Merri Reese, 6-0 Kelsey Toldesi and 5-11 Dezi Sovde join the others in the Gators' junior/senior nucleus.

With most of the Badger/Greenbush-Middle River coaching staff also involved in the Gators' football program that recently ended an extended season with a trip to the Class 2A state playoff semifinals at the Metrodome, the start of basketball practice was affected. But it should be just a temporary setback said Neibauer. "We're behind because of football," he admitted. "We've got a lot of work to do yet. But we'll be okay. Nobody is going to blow us off the court."

B/G-MR Girls

Monday Dec 1 - Roseau. **Friday Dec 5** - Lake of the Woods. **Thursday-Friday-Saturday, Dec 11-12-13** - Warren-Alvarado-Oslo Invitational. **Monday-Tuesday-Thursday Dec. 15-16-18** - NCTC Invitational. **Tuesday, Jan 6** - at Warroad. **Thursday, Jan 8** - Marshall County Central. **Monday, Jan 12** - Kittson County North. **Thursday, Jan 15** - at Warren-Alvarado-Oslo. **Monday, Jan 19** - Stephen-Argyle. **Tuesday, Jan 20** - at Thief River Falls. **Thursday, Jan 22** - Goodridge/Grygla-Gatzke. **Thursday Jan 29** - at Roseau. **Monday, Feb 2** - at Marshall County Central. **Thursday Feb. 5** - Kittson Central. **Monday, Feb 9** - at Goodridge/Grygla-Gatzke. **Thursday, Feb 12** - Tri-County. **Tuesday, Feb 17** - Warroad. **Thursday, Feb 19** - at Lake of the Woods

Wolverines to open season on Tuesday

Goodridge/Grygla-Gatzke will open its 1997-98 girls high school basketball season with a Tuesday match-up against Marshall County Central in Goodridge.

The Wolverines will be looking to improve on last year's 9-16 finish with a group of players who were in and out of the starting line-up a year ago.

Seniors on hand include Lori Hagen, Amie Kotrha, Tausha Thomas and Jennicca Gallagher, who all played last winter, along with Jenny Nelson, and Melanie Nelson, who are both returning to the program.

Juniors Kathryn Stanley, Angie Gast and Dana Wiseth all wound up in the starting line-up near the end of the 1996-97 season.

Early-season goals for head coach Mike Gast is to find a replacement for Jenny Johnson, last year's top shooter who is now playing at Northland Community and Technical College, while also working on the Wolverines' defense and rebounding.

"We have some talented players," said Gast. "Right now we're looking for an outside shooter, and we're a little concerned about our defense and rebounding. If we can play some defense and rebound, we should be okay. We're not very big, so we'll have trouble with tall teams. We hope to be able to run."

Goodridge/Grygla-Gatzke Girls

Tuesday, Nov 25 - Marshall County Central (at Goodridge), **Monday, Dec 1** - Lake of the Woods (at Grygla), **Thursday, Dec. 4** - Red Lake County Central (at Plummer). **Monday, Dec. 8** - Red Lake Falls (at Grygla). **Monday-Tuesday-Thursday, Dec. 15-16-18** - NCTC Invitational. **Monday, Jan 5** - Roseau (at Goodridge), **Friday, Jan. 9** - Kittson County North (at Goodridge), **Monday, Jan. 12** - at Marshall County Central, **Tuesday, Jan. 13** - Red Lake County Central (at Grygla), **Thursday, Jan. 15** - at Warroad. **Monday, Jan 19** - at Lake of the Woods, **Thursday, Jan 22** - at Badger/Greenbush-Middle River; **Monday, Jan. 26** - at Kittson County North, **Tuesday, Jan. 27** - at Red Lake Falls, **Saturday, Jan. 31** - Warroad (at Goodridge). **Monday, Feb. 2** - at Roseau, **Thursday, Feb. 5** - Tri County (at Grygla). **Monday, Feb 9** - at Badger/Greenbush-Middle River (at Goodridge) **Thursday, Feb. 12** - at East Grand Forks Sacred Heart, **Saturday, Feb. 14** - Kittson County North (at Grygla), **Thursday, Feb. 19** - at Tri-County

THE INN AT MAPLE CROSSING
Maple Lake, Mentor, MN
Reserve Now For
Thanksgiving Dinner
Colonial Christmas Dinners
Christmas Office Parties
Special Winter Packages
Conference Planning
(218) 637-6600

Galaxy twin
GALAXY I
SHOWTIMES
FRI. & SAT. 7 & 9 P.M.; SUN.-THURS. 8 P.M.
TUES. BARGAIN NIGHT
GATTACA
ETHAN HAWKE
UMA THURMAN
GALAXY II
SHOWTIMES
FRI. & SAT. 7 & 9 P.M., SUN.-THURS. 8 P.M.
TUES. BARGAIN NIGHT
FROM THE CREATOR OF "SCREAM"
"AN EDGE-OF-YOUR-SEAT THRILLER!"
I KNOW WHAT YOU DID LAST SUMMER

Chervestad named as Basketball News preseason all-state

Angie Chervestad of Red Lake County Central has been named by the Minnesota Basketball News to the 1997-98 girls high school basketball preseason all-state team.

A six-foot senior, Chervestad averaged 19 points and 11 rebounds per game last year while shooting 56 percent from the field. She is one of 40 players in all classes named to the publication's all-state listing.

Minnesota Basketball News annually names the Top 100 Minnesota girls in its October issue, which also contains the all-state team, rankings of the top 15 teams in each class, and a section-by-section preview for the upcoming season.

TRF SPORTS

Tuesday, Nov. 25

■ Basketball - LHS girls at Warren-Alvarado-Oslo 6:15/7:45 p.m.

Friday, Nov. 28

■ Hockey - LHS vs. Roseau 5:15/7:30 p.m.

Saturday, Nov. 29

■ Wrestling - LHS at Wadena-Deer Creek Invitational

POOL

■ Lap swimming - 6-7:30 a.m. Monday, Wednesday, Thursday, 6-7 p.m. Tuesday Friday

■ Open swimming - 7-9 p.m. Thursday, Friday; 1-5 p.m. Saturday, Sunday

■ Water aerobics - 6-7 p.m. Monday Wednesday Thursday, 6:30-7:30 a.m. Tuesday Friday

TRF ARENA SCHEDULES

Huck Olson Memorial Civic Center

Saturday, Nov. 22 - TRFAHA Pee-Wee A Jamboree (8 a.m. TRF vs Crookston, 9 a.m. Roseau vs. East Grand Forks, 10 a.m. Roseau vs Red Lake Falls, 11 a.m. Hallock vs Red Lake Falls, 12:00 Hallock vs Baudette, 1 p.m. Crookston vs Bemidji, 2 p.m. Crookston vs East Grand Forks, 3 p.m. TRF vs. East Grand Forks, 4 p.m. TRF vs. Roseau, 6 p.m. Baudette vs Red Lake Falls, 7 p.m. Baudette vs Bemidji, 8 p.m. Hallock vs Bemidji). 9:30-10:30 p.m. rental

Sunday, Nov. 23 - 7-10 a.m. DMFS, 1 p.m. Bantam A vs. Bemidji, 2:45 p.m. Bantam B vs. Bagley, 4:30 p.m. Pee-Wee A vs. Grand Forks Wheatkings, 6-6:30 p.m. cheerleading practice, 6:45 p.m. city league hockey (Rude Construction vs. Silver Bullets), 9:30 p.m. city league hockey (Brodin Sheet Metal Inc./Budget vs. Wennbergs Inc.)

Monday, Nov. 24 - 6-7:30 a.m. DMFS, 8 a.m. - 12:00 public skating, 12:30-3 p.m. public skating, 3:30-6:30 p.m. high school, 6:45-7:15 p.m. B1, B3, B5, 7:15-7:45 p.m. B2, B4, B6, 7:45-9:15 p.m. Precision, 8:30-10:30 p.m. girls hockey

Tuesday, Nov. 25 - 6-7:30 a.m. DMFS, 8 a.m. - 12:00 public skating, 12:30-3 p.m. public skating, 3:30-4 p.m. S1, Jr. Advanced, 4-4:30 p.m. S2, S3, Jr Advanced, 4:30-7 p.m. high school, 7:30 p.m. Pee-Wee A vs. Roseau, 9:15-10:15 p.m. Bantam A.

Wednesday, Nov. 26 - 6-7:30 a.m. DMFS, 8 a.m. - 12:00 public skating, 12:30-3 p.m. public skating, 3:30-6:30 p.m. high school, 6:45-8 p.m. Dance, 8:15-9:15 p.m. Pee-Wee A, 8:30-10:30 p.m. Bantam B

Thursday, Nov. 27 - 7-8:45 a.m. DMFS, 9-10:30 a.m. high school, 10:45 a.m. - 12:15 p.m. DMFS, 12:30-1:30 p.m. public skating, 1:45-2:45 p.m. open hockey Pee-Wees, 3-4:15 p.m. public skating, 4:30-5:30 p.m. public skating, 5:45-6:45 p.m. open hockey Bantams, 7-8:30 p.m. public skating, 8:45-9:45 p.m. rental

Friday, Nov. 28 - 6-7:30 a.m. DMFS; 8-9:45 a.m. public skating, 10-11 a.m. public skating, 11:15 a.m. - 12:30 p.m. DMFS, 12:45-1:45 p.m. public skating, 2-3 p.m. Level 3 & 4, 3:15-4:15 p.m. Level 5 & 6, 5:15 p.m. Prowler JV vs. Roseau, 7:30 p.m. Prowlers vs. Roseau

Saturday, Nov. 29 - 8-9 a.m. Level 5 & 6 game, 9:15-10:15 a.m. Level 5 & 6 game, 10:30 a.m. - 12:00 Jr Advanced, 12:15-1:45 p.m. DMFS, 2-3:15 p.m. public skating, 3:30-4:30 p.m. girls open hockey, 4:45-6 p.m. public skating, 6:15-7:15 p.m. open hockey Squirts, 7:30-8 p.m. DMFS, 9:15-10:15 p.m. rental

Sunday, Nov. 30 - 7-10 a.m. DMFS, 12-1 p.m. public skating, 1:15-2:30 p.m. public skating, 3 p.m. Pee-Wee B Black vs Roseau, 4:45-6:30 p.m. DMFS, 6:45 p.m. city league hockey (Rude Construction vs Brodin Sheet Metal Inc./Budget), 9:30 p.m. city league hockey (Silver Bullets vs Wennbergs Inc.)

Old Arena

Saturday, Nov. 22 - TRFAHA Pee-Wee B Jamboree (9 a.m. TRF vs Crookston, 9 a.m. TRF vs Bemidji, 10 a.m. Red Lake Falls vs Bemidji, 11 a.m. East Grand Forks vs. Roseau, 12:00 East Grand Forks vs. Bagley), 1-2:30 p.m. Jr Advanced TRFAHA Pee-Wee B Jamboree (3 p.m. Bemidji vs Baudette, 4 p.m. Bemidji vs Roseau, 5 p.m. Red Lake Falls vs. Crookston, 6 p.m. Bagley vs TRF, 7 p.m. East Grand Forks vs. TRF, 8 p.m. East Grand Forks vs Baudette), 9:30-10:30 p.m. rental

Sunday, Nov. 23 - 11:30 a.m. - 12:30 p.m. open hockey Level 1 & 2, 12:45-1:45 p.m. open hockey Level 3 & 4, 2 p.m. Pee-Wee B Blue vs. Crookston, 3:45 p.m. Pee-Wee B Black vs. Grand Forks Wheatkings, 5:30-6:45 p.m. public skating, 7-8:15 p.m. public skating, 8:30-9:30 p.m. rental, 9:45-10:45 p.m. rental

Monday, Nov. 24 - 9:45 a.m. - 3 p.m. high school broomball, 3:45-4:45 p.m. TRFAHA Level 6, 5-6 p.m. TRFAHA Level 5, 6:15-7:15 p.m. TRFAHA Level 4, 7:30-8:30 p.m. Pee-Wee A, 8:45-10 p.m. Bantam A

Tuesday, Nov. 25 - 6:30-7:45 a.m. Bantam B, 3:45-4:35 p.m. TRFAHA Level 1, 4:35-5:25 p.m. TRFAHA Level 2, 5:40-6:30 p.m. TRFAHA Level 3, 6:45-7:45 p.m. TRFAHA Level 5, 7:45-8:45 p.m. TRFAHA Level 6, 9-10 p.m. Pee-Wee B Blue & Black

Wednesday, Nov. 26 - 6:30-7:45 a.m. girls hockey; 9:45 a.m. - 3 p.m. high school broomball, 3:45-4:35 p.m. TRFAHA Level 4, 4:35-5:25 p.m. TRFAHA Level 3, 5:40-6:30 p.m. TRFAHA Level 2; 6:30-7:40 p.m. TRFAHA Level 1, 7:55-8:55 p.m. Pee-Wee B Blue & Black, 9:10-10:10 p.m. Bantam A.

Thursday, Nov. 27 - closed

Friday, Nov. 28 - 8-9 a.m. open hockey Level 5 & 6, 9:15-10:15 a.m. open hockey Level 3 & 4, 10:30-11:45 a.m. open hockey Level 1 & 2, 12-1:30 p.m. Bantam B, 1:45-2:45 p.m. Level 1, 3 p.m. Pee-Wee B Blue vs Baudette, 4:45-5:45 p.m. Level 2, 6-7:30 p.m. public skating, 7:45-8:45 p.m. rental, 9-10 p.m. rental

Saturday, Nov 29 - 8:30-9:30 a.m. Level 1 & 2 game, 9:45-10:45 a.m. Level 1 & 2 game, 11 a.m. - 12:00 Level 3 & 4 game, 12:15-1:15 p.m. Level 3 & 5 game, 1:30-2:45 p.m. public skating, 3-4:15 p.m. public skating, 4:30-5:30 p.m. open hockey 8-under; 6:30-8 p.m. public skating, 8:15-9:15 p.m. rental, 9:30-10:30 p.m. rental

Sunday, Nov. 30 - 12-1 p.m. open hockey Level 1 & 2, 1:15-2:15 p.m. open hockey Level 3 & 4, 2:30-3:30 p.m. open hockey Level 5 & 6, 3:45-4:45 p.m. public skating, 5-6:15 p.m. public skating; 6:30-7:45 p.m. public skating; 8-9 p.m. rental, 9:15-10:15 p.m. rental

IT LOOKS LIKE CONVERTIBLE WEATHER.
FANTASTIC CONVERTIBLES
FRIDAY & SATURDAY
NOVEMBER 28TH & 29TH
A band that's so energetic and nostalgic it's no wonder they're called fantastic. Shows from 9pm-1am each night. Tickets $6.
CALL 1-800-313-7469 FOR TICKETS.
Child care is now available.
Shooting Star Casino • Hotel
North of Detroit Lakes on Hwy 59 in Mahnomen, MN 1-800-453-STAR



DRIFTSKIPPERS SNOWMOBILE CLUB
Membership Supper & Dance
Saturday, Nov. 29
7:00 p.m. - Supper
8:30 p.m. - Dance
Dance to "Knight Rider"
Open to the public

Annie's Trading Post Co.
Grand Opening
Phase Two
Come Help Us Celebrate!
Friday & Saturday
Nov. 28 & 29 • 9 A.M. - 7 P.M.
Sunday Nov. 30 • 12-5 P.M.
The Addition Of The Store Is Complete.
We Welcome You To Come View The Expansion.
See All The New And Expanded Products!
Food Samples Friday And Saturday
Fresh Seafood Available
Register For Door Prizes All 3 Days!
SPECIAL PRICES ALL THREE DAYS!!
Outdoor Specialty Store • Unique Gifts & Quality Products
218-463-5051 or 1-888-463-5051
1 Blk. East Jct. Hwys. 11 & 89
Roseau, MN

River Road Casino Thief River Falls, MN
KTRF 1230 AM
Halloween MEDALLION HUNT WINNERS
Congratulations to the Holen Family



Pictured at the left are Mark and Shelle Holen and family, Max Lusahr, River Road Casino Marketing Associate and Cherlie Prentice, Casino Manager.
SUPER 8 MOTEL · SUPERVALU · The Times • Northern Watch · AUTO HOSPITAL · SEARS · AMOCO · RV Sports · PEPSI · ACE · Array of Gold

Join Us In Celebrating Our Fifth
ANNIVERSARY
NOVEMBER 17 thru NOVEMBER 23
River Road Casino Thief River Falls, MN
Nightly Drawings For Great Prizes Including
AN ARCTIC CAT 580 EXT
DAILY SPECIALS
SUNDAY — Prime Rib and Walleye Specials
MONDAY — Bingo – 1:00 - 6:00 P.M.
New Time Blackjack Tournaments Every Monday; Registration 6:30 P.M.
TUESDAY — Sr. Citizen Day – 8:30 A.M. - 2:00 P.M.
Free Video Poker Tournament 7:00 P.M.
WEDNESDAY — Your First Spin Is On Us!
Hourly Drawings To The Money Machine 8:30 A.M. - 4:00 P.M.
THURSDAY — Steak Specials And Community Appreciation Days
FRIDAY — Double Pay Jackpots, Midnight to 8:00 A.M.
SATURDAY — Prime Rib and Walleye Specials
Hourly Drawings To The Money Machine 4:00 P.M. - Midnight
COMMUNITY APPRECIATION THURSDAY
NOVEMBER 27TH
6:00 P.M.-10:00 P.M.
CROOKSTON, FISHER, GRAND FORKS
Show ID With Address And Receive FREE Gaming Coupons
For Thief River Falls Shuttle Service To The Casino — Call CASINO EXPRESS At (218) 681-7359
For Bus Tour Information For Those Living Outside The Thief River Falls Area Call SUPER HIGHWAY TOURS CASINO COACH AT 1-800-569-4116
CASINO HOURS • Tuesday 8:30 A.M. - 1:00 A.M. 24 Hours Beginning Wednesday at 8:30 A.M. - Monday 1:00 A.M.
(218) 681-4062 • 1-800-881-0712 • Location 8 Miles South of Thief River Falls MN on Hwy 59
Owned & Operated by the Red Lake Band of Chippewa Indians



Taking notes as Greg Spaulding presents information were those attentive and colorfully attired participants in the Arctic Cat snowmobile racing exercise conducted Friday, November 14, at the Huck Olson Memorial Civic Center in Thief River Falls.



Red Lake Band prepares to enter cranberry business

(Continued from Page 1)

vests taken out of production will plant five new acres.

Native to North America, the cranberry was first cultivated by Native Americans who valued the tart, acidic berries. When the cranberry blossoms, light pink petals exist back in the spring they resemble the head and bill of a crane. There are more than 100 varieties of cranberries, which are named after the families that first planted them. The Red Lake Band will plant the Stevens variety, one Rhode referred to as "more modern disease resistant and suitable to Minnesota's growing conditions."

Contrary to general belief, the berries are not grown in water, but an ample water supply and diked ponds to hold water for fall harvesting are essential for cultivation purposes. Up to eight acre-feet of water are required per acre of cranberries.

The low growing cranberry vine needs irrigation throughout the summer. During the October fall harvest, the bogs are flooded and a machine maintaining a bee resembles knocks the cranberries off the vines. A boom swings the floating berries into a pump and then into trailers for transportation to the warehouse. The tenants flooded as water is used to clean them.

The Red Lake Band is also a dry draw water from the nearby Clearwater River and is designing a closed water system for holding and recycling water.

Cranberries are considered a reasonably safe crop. Because the water can be stored on the bogs, the berries can be protected from flooding and drought. The crop can also be protected from freezing temperatures by more than one method, the tenants don't know.

Cranberries are a labor intensive crop. Because of all the moisture, weed control can be a problem. Sulfur treatments may be necessary to keep the soil between 4.5 and 5.5 pH. Fertilizer is applied in the spring to produce when tissue levels get to the point of needing control.

The berries are "wet-picked" and taken to an onsite pre-processing plant where debris is separated from the berries. Berries are then graded for packing or transported to processors for packing or bagging as fresh fruit that are bagged and sold as fresh produce must be dried and stored in coolers to prevent spoilage.

Already the Red Lake Band's fledgling operation employs about 12 full and part-time employees. The tenants say they expect to add to the payroll with the seasons and expansion of the bogs. Ideally, the operation will one day include an on-site processing plant which would provide more jobs.

Development of industry and jobs on the Red Lake Band's economically depressed area is a top priority for the Red Lake Band, and Rhode said the cranberry bogs "fit in well with the general theme" of economic development efforts.

Besides other promotional ploys, "mushroom effect" the tenants will have on the economies of nearby communities. Only last week the Red Lake Band spent $30,000 on fertilizer in Gully.

The cranberry processing enterprise is slow and expensive. It will take about three years to get a marketable crop and four or five years for the vines to reach full production. The Red Lake Band's bogs will be ready will be worth it. A 100-pound barrel of cranberries easily commands $60 in today's market, and last year Wisconsin growers averaged 136 barrels per acre.

Over the past two years Minnesota has led the nation in cranberry production with 15,000 acres. While Massachusetts has a couple thousand more acres, Minnesota yields the last two years have put that state below Minnesota in production. Wisconsin with significant cranberry production are New Jersey, Washington and Oregon.

According to the Wall Street Journal, cranberry production has increased almost 25 percent since 1990 with Ocean Spray, the country's largest processor of the U.S. production.

Industry experts believe that the increasing popularity of cranberries is due to the public's desire for healthy foods and beverages that are low in fat. Cranberries are high in vitamin A and C and minerals. Like most fruits and vegetables, cranberries contain fiber and no fat. One cup of fresh cranberries has only 44 calories.

For people with bitter aroma tartness, cranberries are usually blended with other fruit juices for beverages, jellies and sauces. Sweetened, dried cranberries are added to baked goods, cereals and snack mixes. Many heart healthy recipes believe cranberries help with blocked arteries.

Bouncy is another asset of the fruit. Cranberries add fresh color and flavor to foods during a season when fresh produce is scarce. Cranberries are available fresh for a short time in the season, rich holiday favorites.

Whether cranberries were part of the original Thanksgiving feast or not, it is certain that they will be part of many holiday enjoyed meals for decades to come.

It will be an exciting day when Rhode is called on the bog of cranberries we pick up at the supermarket says Clarence Wilson, Red Lake Band Chairman. "It will be another successful step of the Red Lake Band toward the financial independence and security of its people—a quest as American as the cranberry itself.

A Christmas Like Nun-Other slated December 8-11

A Christmas Like Nun-Other has been scheduled for Monday through Thursday, December 8-11, at the Ameritech Legion club rooms in Thief River Falls. Dinner will be at 6:30 p.m. with a social at 6 p.m. and the performance at 7:30 p.m.

The event is being sponsored by Thai's Entertainment and the gathering will include guest Kari Pitzen as Sister Mary Mistletoe, Deb Hanson as Sister Mary Hallelujah, Sally Erickson as Sister Mary Sally and Diane Hawes of Newfolden as Sister Mary Preview. Accompanist is Kristin Matthys-Wigness as Sister Mary Melody.

"Audience members will hear beautiful harmony as well as enjoy the local humor the nuns bring to the stage," said Thai Thompson. "It will be a relax, vegetable, picnic-baked potato, shaved prime rib or chicken replace, a glass of wine and dessert."

For ticket tickets or for more information call Deb or Kari at 681-2228 or 681-2227. Tickets for the evening talk will be kept and handled as at previous shows.



Recipes Will Be Printed On DECEMBER 24, 1997.
In Our *SPECIAL CHRISTMAS SECTION*
All Entries Will Be Entered Into A Random Drawing With One Entry Drawn For A Free Year's Subscription To The Thief River Falls Times.
Please Return By Friday, December 5, 1997 To:
The Times P.O. Box 100 Thief River Falls, MN 56701

Recipe Submitted By: _____
Address _____ Town _____

Home Lumber Co of TRF "Home Of Lower Prices!" 1950 Hwy. 59 Southeast Thief River Falls, MN 681-2228
SALE ENDS 11-29-97 Store Hours: 8-6:00 Mon.-Fri. 9-5 Sat.

FLOORING SALE!
SAVE WHEN YOU COMBINE FLOORS
Tarkett® Vinyl Sale
Sheet Vinyl
Preference Starting At $5.99
Home Life Starting At $11.99
Lifetime Brite Starting At $16.99
Twenty/Twenty Starting At $12.99
Stock Only!
20% DISCOUNT ON REMNANTS
15% DISCOUNT ON PADS With Purchase Of Any Carpet
EVERY ROLL OF CARPET AND VINYL SALE PRICED!
CARPETS
Level Loops Starting At $4.79
Berbers Starting At $6.99
Short Plushes Starting At $6.79
STOCK ORDERS

You Are Invited To Join Us For Our
THANKSGIVING BUFFET
Thursday, Nov. 27, 1997
Serving:
From 11 A.M. Until 2:00 P.M.
Featuring A Traditional Thanksgiving Menu Including: Roast Turkey Or Baked Ham And All The Trimmings.
Evergreen *Eating Emporium*
Call For Reservations 681-3138
Highway 32 South Thief River Falls, MN

New student orientation at NCTC Nov. 24

Northland College in Thief River Falls will greet new winter quarter students during student orientation on Monday, November 24 beginning at 1:00 p.m.

Orientation is an important day for students as they will receive the information they will need to know throughout their stay at Northland.

Registration will begin at 1 p.m. Students will choose their classes for the winter quarter and will then take brief informative presentations from college officials on financial aid, Northland President Dr. Grey Cox, Gordyce.

Information will also be available on campus activities such as music, theater, athletics, recreation and student clubs. The two-hour program will conclude with a tour of the Northland Community Auditorium.

Students who haven't completed the required documents will remain for that process and registration will continue.

Winter quarter classes begin December 1, 1997, and run through March 6, 1998.

RCAP #2 bus now operates in Roseau county

Beginning, Monday, November 17, a new bi-passage Ekalaka bus went into operation in Roseau county by Roseau County Area Transit (RCAT), a nonprofit agency sponsored by the Roseau County Committee on Aging.

Director Sandy Dion says Ekalaka/Toad routes are available for passengers within and between the cities of Roseau, Warroad, Badger, Greenbush and Roseau.

Fares are 25 cents per zone in towns with a one dollar base charge and 50 cents for all each zone between cities. As an example, One says, a person living in Ekalaka and Business will cost $1.50 and a trip from Warroad to Roseau is $2.

The new service is a custom Roseau county will be linked with established service in adjacent Roseau county.

Rides can be the road Monday through Friday from 7 a.m. to 5 p.m." Dion said. "Dispatch Central is open for requirements from 8:30 a.m. to 5 p.m. Give us at least a day to reserve your place on the bus and to flex our schedule around your needs.

"We provide specialized service and are fully accessible," she added. The community bus is safe and convenient. There are no age or income requirements for the general public serving business. Anyone can ride."

Press
To Assure Your Weekly Delivery
of the Northern Watch in the greater twin cities metro, please remove snow from around the tubes.
Also, now is the time to make repairs and to make sure your home is up and right next to your mailbox.
Thanks!
Northern WATCH
324 Main Ave. N.
Thief River Falls, MN
681-4450

ATTENTION RENTERS:

2ND HALF GARBAGE BAG PICKUP
GARBAGE BAGS ARE BEING PURCHASING THE WEEK OF DECEMBER 1-5, FROM 8 A.M. TO 5 P.M. AT THE SANITATION DEPARTMENT ON NORTH MAIN AVENUE, THIEF RIVER FALLS. PLEASE MAKE AN EFFORT TO PICK THEM UP.

"I was looking for better healthcare for my family . . . ."



"Enrolling my family in a Dakota Clinic managed healthcare program was an important step for all of us. I feel my family is getting better care and it's all coordinated through our family's primary care physician . . . whether someone has an ear infection, needs a regular checkup, even a broken bone. Plus we have access to a whole network of additional specialists when needed . . . it's all arranged through our family doctor."

For information on managing your family's healthcare, call 1-800-437-4054 extension #8592 or the Dakota Clinic nearest you.

DAKOTA CLINIC
Managing Your Healthcare Today & Tomorrow
Dakota Clinic, Ltd. • 1700 South University Drive, Fargo • 701-280-3300
TDD/TTY FREE 800-437-4554

The Classifieds

Household Goods

RICK'S APPLIANCE

30 Years Experience
All Work Guaranteed
Parts & Labor
Factory Authorized Service For Your Major Brands
For Service Call: 463-1342 or 1-800-346-2263
In Home or Shop Service

FOR SALE: Queen-size Star Bed w/attached mattress, heater, like very good shape, $300.00. 683-3569. 2hday

DON'S
307 1ST ST. E., TRF
Across From Thief River Falls Times
Open Mon.-Fri. 8:30-5:30 Sat. 8:30-12:00
SEWING & VACUUMS
Parts & Service • NEW & USED
681-8664

SEWING MACHINE REPAIR in your home or bring to Harvest Estates.
— Phone Earl at —
964-5763 or 681-3441

REMOMBE WASHER/DRYER set, $300; Kenmore dryer, $100. Service and guarantee! 568-8774 evenings and Saturdays. Pmtfn

YOU CAN BEAT AN ISSD. YOU CAN BEAT A DRUNK. YOU CAN'T BEAT OUR DEALS!
Sallee's Carpet Warehouse
Bagley • (218) 694-6161

Notices

$500 REWARD offered to the person providing information leading to the arrest and conviction of the person or persons killing cattle, chased calves, treated, and some with frozen tails, or to the arrest and conviction of the person or persons killing the cattle in the area of Mentor, Red Lake Watonwan at 218-563-3031 or the Polk County Sheriff's Office, 218-945-3535. PF-6/99

Notices

NORTHWEST GRAIN
A Division of Harvest States
St. Hilaire, MN and Warren, MN
You are invited to attend the *ANNUAL MEETING OF NORTHWEST GRAIN*
THIEF RIVER FALLS ARMORY, MONDAY, DEC. 1, 1997 AT 4:00 P.M.
There will be a regular business meeting, election of three directors, review of the past year's activities and a report on the financial condition of the cooperative.
Board of Directors
Bob Prouse, Secretary
Harvest States

CHAFFERS WANTED- Holiday season group. Saturday, December 6, 1997. Contact Jeanne at 681-3441 or 964-5763. AUCS 6-23-2344-0001 Pmtfn

Help Wanted

HELP WANTED- Home Health Aide in and in Pennington County. Hourly and/or position includes evening and weekend shifts. Must be a graduate of Minnesota Home Health Aide Certificate or Long Term Care Assistant Certificate. Apply at Riverview Health Care, 1900 2nd Village, Bemidji. Equal Opportunity Employer. 2hday

NUTRITION SERVICES Aide- Hillcrest Nursing Home has a part-time opening for a Nutrition Services Aide in our Nutrition Services Department. Hours of position to be approximately 40 hours every two weeks including every other weekend. Must be able to work well with others. Applications can be obtained at Hillcrest Nursing Home, 331 Grove Street, Thief River Falls, MN 56701. EOE. 2hday

HANDLE'S ESPN Question of "The" is now hiring! If you are responsible, reliable, self-motivated and love working with the public, we want to talk to you! Must be able to start by 11 a.m. and be willing to work occasional weekends. Stop in for application or call 681-4211. 2hday

Help Wanted

HELP WANTED: Part-Time Bartender
Mondays and Some Weekends
No Experience Necessary
PIT STOP BAR
1-218-465-4248
Plummer, MN
Formerly Plummer Hardware Bowl Bar Motel

THE REDLAKE County Highway Department will be accepting applications until December 5, 1997, for the position of Accounting Technician. Applicants must be high school graduate or equivalent with a minimum of two years accounting related experience. Starting salary is $1,600.00 per month. Complete position description and work load. Applications and full job description are available at the Red Lake County Highway Department, 30750 Co. Hwy. 1, Red Lake Falls, MN 56750. Phone 218/253-2592, EOE, FDHire.

HAIR STYLIST- $ MONEY is what you make it! Full time, part time, or fill in. Salary, commission, or booth rent. Guaranteed wages, paid vacation, insurance, advanced education and training, growth opportunity, no minimum hours required. Call Cindy at 681-7775 or 1-800-717-0883. Pmtfn

PRODUCTION WORKERS

NWI (Northern Woodwork, Inc.) is adding production workers.

HOURS: Applicants can only be made between the hours of 2:00 p.m. - 6:00 p.m., November 24th - December 3rd, 1997.

Applications will not be accepted after 6:00 p.m. Dec. 3, 1997.

EFFECTIVE: Immediately

REQUIREMENTS: Basic skills and lifting capabilities

COMPETITIVE SALARY AND BENEFIT PACKAGE

APPLICATIONS MAY BE OBTAINED IN PERSON AT:

NORTHERN WOODWORK, INC.
1981 Hwy. 59 S.E.
Thief River Falls, MN 56701
An Equal Opportunity Employer

Extra, Extra

Now Accepting Applications For Northern Watch Carriers
Pick Up An Application At 324 Main Avenue North
*Carrier Delivery Routes Are Independent Contractors.

The Northern Watch is looking for carrier delivery people for the Thief River Falls area.*
Girls and boys of all ages are encouraged to apply, along with adults.
Press
Northern WATCH

The Times • WATCH
www.times.com www.watch.com
CLASSIFIED ADS
DEADLINES: The Times – Monday, 10:00 A.M.; Northern Watch – Wednesday, 3:00 P.M.

Address _____
City _____
State _____ Zip Code _____ Phone _____

1 2 3 4 5 6
7 8 9 10 11 12
13 14 15 16 17 18 15-32-60
19 20 21 22 23 24 33-50-80
25 26 27 28 29 30 31

If you wish to have your name, address and telephone number in the ad, please write it on the numbered lines provided.

Make Check Payable to The Times, P.O. Box 100, Thief River Falls, MN 56701
PLEASE DO NOT SEND CASH THROUGH THE MAIL
YOUR BEST DEAL IS TO *RUN IN BOTH!*

☐ Check or Money Order Enclosed
☐ MasterCard # _____ Expiration Date _____
☐ Visa # _____ Expiration Date _____

REACHING OUT WORLDWIDE!
For As Low As $5.00
☐ Times
☐ Times + Internet
☐ Northern Watch
☐ Northern Watch + Internet
☐ Both
☐ Both + Internet/Fax Back
19 Words _____ $5.00
Per Additional Word _____ $.25
Ea. Add'l Publication _____ $1.00
Internet Charge _____ $1.00
Fax Back Charge _____ $1.00

BEST VALUE!
PACKAGE DEAL
Advertise 3 Times Get The 4th Time *FREE*

THE CLASSIFIEDS - THE CLASSIFIEDS

Resumes ONLINE Through "THE TIMES" resumes.nwatch.com
http://www.nwatch.com • Email: nwatch@nwatch.com
The Times • WATCH & Commercial Print Shop
324 Main Ave. N. • Thief River Falls, MN 56701 • (218) 681-4450 • Fax: (218) 681-4455

The following positions are available in School District #564, Thief River Falls, Minnesota:

REGULAR ROUTE BUS DRIVERS

EFFECTIVE: Immediately
DUTIES: Drive regular a.m. and p.m. bus route on days school is in session
REQUIREMENTS: Must have a valid Minnesota Certified Driver's License with School Bus and Air Brake Endorsement and a good driving record. Must submit to a criminal history background check.
STARTING SALARY RANGE: $9.75-$10.60/hour dependent upon experience with benefit package

Applications may be obtained in person or by writing to the Personnel Department, 230 LaBree Ave. South, Thief River Falls, Minnesota 56701. Applications will be accepted until 4:00 p.m., Tuesday, November 25, 1997.

"Thief River Falls Public Schools does not discriminate on the basis of race, color, national origin, sex, religion, age or disability in the employment or the provision of services."

The following positions are available in School District #564, Thief River Falls, Minnesota:

CLEANERS

LOCATION: To be assigned
EFFECTIVE: Immediately
HOURS: 3 hours/day shift or 8 hours/day shift
DUTIES: Sweep, mop, wet-wash, dust/polish, collect/store/dispose refuse, ensure building security and other miscellaneous tasks which fall within the scope of this job title.
SALARY: $8.28 per hour after probationary period with a pay incentive at year end as per negotiated contract.
REQUIREMENTS: Position require standing and walking for most of the work shift and also may involve heavy lifting. Must submit to a criminal history background check.

Applications may be obtained in person or by writing to the Personnel Department, School District Service Center, 230 LaBree Ave. South, Thief River Falls, Minnesota 56701. Applications will be accepted until 4:00 p.m., Tuesday, November 25, 1997, or until filled.

"Thief River Falls Public Schools does not discriminate on the basis of race, color, national origin, sex, religion, age or disability in the employment or the provision of services."

PHYSICAL THERAPIST, OCCUPATIONAL THERAPIST, COTA, PTA, and RESPIRATORY THERAPIST

Roseau Area Hospital & Homes, Inc. has immediate openings in our therapy department. Take the opportunity to work with an innovative team who have a comprehensive array of skills to include acute, rehab, pediatric, environmental and industrial therapies provided at locations convenient to the client. Locations include Baudette, Roseau, Greenbush and Warroad. We have just what your lifestyle needs, located in a resort area with fishing, hunting, golf, boating, camping, cross country skiing and hundreds of miles of snowmobile trails. Seize this opportunity to have fun at work and have fun where you live. SHARE OUR VISION AND TOGETHER WE WILL MAKE A DIFFERENCE! Excellent benefits and wage program. Contact: Carol Klotz, Human Resource Specialist, Roseau Area Hospital & Homes, Inc., 715 Delmore Drive, Roseau, MN 56751, (218) 463-4309 or 463-2500.

EQUAL OPPORTUNITY EMPLOYER

The following position is available in School District #564, Thief River Falls, Minnesota

1 - 6-7 HR./DAY EBD PUPIL PROGRAM SUPPORT ASSISTANT

LOCATION: Challenger Elementary
EFFECTIVE: 1997-98 school year
HOURS/DAY: 6-7 (student days)
DUTIES: Work under the direction of the teaching staff to provide educational instruction and supervision. Duties may range from classroom, individual student, lunchroom, playground, and other duties as assigned. Student(s) and/or assignment(s) may change at the discretion of the special education teacher and/or administration.
REQUIREMENTS: Must have educational skills to provide assistance to students individually and in groups; must have ability to respond to students in a positive and consistent manner; must have ability to apply behavioral techniques which may involve bending and lifting up to 100 pounds and have knowledge of physical positioning. Prefer experience in working with individuals who need behavioral management. Test of Adult Basic Education administered for all new staff or which a minimum of a 9th grade equivalency required.

Applications may be obtained in person or by writing to the Personnel Office, School District Service Center, 230 LaBree Ave. South, Thief River Falls, Minnesota 56701. Applications will be accepted until 4:00 p.m., Tuesday, November 25, 1997.

"Thief River Falls Public Schools does not discriminate on the basis of race, color, national origin, sex, religion, age or disability in the employment or the provision of services."

The following Educational Assistant positions are available in School District #564, Thief River Falls:

TITLE PROGRAM EDUCATIONAL ASSISTANT (LONG-TERM SUB)

LOCATION: Challenger
EFFECTIVE: 1/5/98-3/31/98
HOURS: 5 hours per day - student days
DUTIES: Works under the direction of the teaching staff with individual students or small groups of students to reinforce learning of material or skills initially introduced by the teacher.
REQUIREMENTS: Must be able to provide educational programming under the direction of the teacher and be able to adapt materials for student(s) if necessary. Must have educational skills to provide assistance to students individually and in groups. Must have ability to respond to students in a positive and consistent manner, and, other duties as assigned. Test of Adult Basic Education administered for all new staff of which a minimum of a 9th grade equivalency required.

BUILDING EDUCATIONAL ASSISTANT

LOCATION: Challenger
EFFECTIVE: Immediately
HOURS: 2-3 hours per day - student days
DUTIES: Provide supervision of students during lunch time in the cafeteria and playground supervision during noon recess. Duties may also include copying, laminating, preparation of educational materials and other duties as assigned.
REQUIREMENTS: Must enjoy being with and working with elementary level students; ability to respond to students in a positive and consistent manner and follow behavior plan for the designated areas; ability to receive direction and follow through with minimal supervision, and, maintain highest level of confidentiality. Position requires standing and/or walking for most of the work shift and may involve lifting. Must be able to lift up to 50 pounds unassisted. Test of Adult Basic Education administered for all new staff of which a minimum of a 9th grade equivalency required.

Applications may be obtained in person or by writing to the Personnel Department, School District Service Center, 230 LaBree Ave. South, Thief River Falls, Minnesota 56701. Applications will be accepted until 4:00 p.m., Tuesday, November 25, 1997.

"Thief River Falls Public Schools does not discriminate on the basis of race, color, national origin, sex, religion, age or disability in the employment or the provision of services."

Help Wanted

MECHANIC/TECHNICIAN
Ziegler Inc., local CATERPILLAR dealer, has opening for experience Mechanic at Crookston working on farm equipment, truck engines, and heavy equipment. Position requires 2-years Vo-Tech training or equivalency experience—prefer one that may want to work in field service in the future. Ziegler offers competitive wage and complete benefits. Qualified candidates may fax resume to 218-281-3852 or mail resume WITH WAGE REQUIREMENTS TO
ZIEGLER INC./RT
720 3rd Avenue SW
Crookston, MN 56716-0538
Equal Opportunity Employer

VALLEY HOMES, Inc. is accepting applications for a part-time (30 hours per week) Registered Nurse Consultant position in Karlstad working with adults with developmental disabilities in a group home setting. Apply by calling for an application at 1-800-532-7855. E.O.E. F2t94c

WANTED- Full- or part-time worker for dairy and grain farm. Call 253-2787. P4t97p

PARTS PERSON
To work retail parts. Knowledge of farm equipment repair, air conditioning, hydraulics, automotive parts, and hardware. Computer skills helpful. This is a full-time position, benefits and salary based on experience. To apply please contact Cecil at 218-681-1423 or stop at Anderson Power and Equipment, Highway 1 and 59 North in Thief River Falls. A resume may be sent to Anderson Power and Equipment, Inc., P.O. Box 657, Thief River Falls, MN 56701

WANTED- Experienced farm equipment mechanic, excellent benefits including 401K, wage DOE. Send resume to: Evergreen Implement, 1820 Hwy. 1 West, Thief River Falls, MN 56701. 80tfc

ENERGETIC SELF-MOTIVATED people to work flexible hours, no experience necessary, some travel required, $6.50 per hour. TRF, Crookston, Grand Forks area. Send resume to AOIS-Inventory Specialists, 3211 Fiechtner Drive, Fargo, ND 58103. E.O.E. 4t96c

RESIDENT MANAGER TEAM- Live on site, building in Thief River Falls, 218-236-6000. 87tfc

PERSON FOR floor cleaning early morning, 681-2319. 90tfc

NEWS DIRECTOR POSITION AT RADIO STATION IN THIEF RIVER FALLS.
Persons Interested May Send Resume To PROGRAM DIRECTOR, BOX 216, THIEF RIVER FALLS, MN 56701, OR CALL 218-681-4900 FOR JOB APPLICATION.

NEED NOW- Persons $5 and over who are actively seeking employment for full- and part-time positions. On-The-Job and Job Seeking Skills training available. Please call for appointment, 681-0909, ask for Lorraine Waina. MN Green Thumb Employment/Training EOE 23t105c

HELP WANTED- Now accepting applications for daytime and evening shifts, flexible hours. Apply at Pennington Main, Thief River Falls. EOE. 91tfc

Thief River Falls C'mon INN
PART-TIME NIGHT AUDITORS POSITION
Looking for hardworking, honest, reliable person. Apply at front desk only. No phone calls Please!
1586 Hwy. 59 SE
Thief River Falls, MN

REM-ROSEAU, Inc. is accepting applications for Coordinators to provide direct care to persons with developmental disabilities. Full- and part-time positions available, high school students over 16 years of age welcome to apply. Double pay on holidays, paid time off and flexible schedules to accommodate student activities. EOE. REM Roseau, Inc., 218-463-1631. F3t98c

OFFSET PRESSMAN
Full-time position in a modern-equipped print shop. Knowledge of sheet fed offset printing a must. Position includes various other duties involved in the production of publications. Salaries commensurate with experience. Fringe benefit package includes vacation and sick pay, 401K retirement plan, cafeteria plan and health insurance.
- Apply At -
The Times
324 Main Ave. N. • Thief River Falls, MN
(218) 681-4450

HELP WANTED- Full- or part-time hair dresser. Apply in person, Toi's Studio For Hair, 309 LaBree Ave., TRF. 84tfc

HELP WANTED- Full-time work/activity aide position available to work at TRF treatment center for children and adolescents. Position will assist in planning and leading work and activity groups. Applicants shall have a high school diploma, a valid MN driver's license and the ability to work weekends and evenings. For more information contact Terry DeMare at 218-681-4240, ext. 294 or pick up an application at Human Resources Department, Northwest Medical Center. Application deadline is November 28, 1997. EOE. 2t94c

—DIETARY POSITION—
Part-time day and every other weekend position in Dietary. Must have a valid drivers license. If interested apply in person or contact Liz Anderson at Marshall Manor Good Samaritan Center, 410 S. McKinley, Warren, MN 56762. 218-745-5282 EOE/AA

HELP WANTED in long term care facility, part-time Laundry Worker to work 5 days in two weeks, every other weekend, plus fill-in for vacation/illness. Contact Betty Pietruszewski, Laundry Supervisor. Full-time LPN position available, must be flexible and work well in a team environment. Duties to include Staff Nurse and Direct Patient Care. Contact Shanda Kreulk, DON. Contact Karlstad Healthcare Center, Karlstad, MN 218-436-2161. KHC is an EOE. F2t96c

CLERICAL ASSISTANT- P/T. Progressive natural gas pipeline company has opportunity at Thief River Falls, MN compressor station for person to perform general office duties including answering telephone, word processing, preparing spreadsheets, filing and office-related administrative duties. Requires ability to type about 50 wpm and operate PC's using word processing and spreadsheet software (WordPerfect and Lotus 1-2-3 for Windows preferred). On-line database skill preferred. Good interpersonal and telephone skills. Requires some clerical experience including use of PC. High school graduate with some training in word processing or equivalent. Approximately 18 hours per week. Days and times are flexible. Send resume to: Great Lakes Gas Transmission Company, R.O. Olfen, RR 1 Box 220, Newfolden, MN 56738. Fax 218-449-4201. Equal Opportunity Employer. P4t96p

HELP WANTED- Cook. Apply in person at Dee's Kitchen in Thief River Falls. 86tfc

AVON CHRISTMAS $8-$18/hr., no door-to-door, quick cash, fun and relaxing. 1-800-736-0168 Ind/sls/rep. P4t94p

PERSON NEEDED to shovel at the C'Mon Inn, (TRF). Please call 681-3000, (7 a.m.-3 p.m.). 2t94c

FULL-TIME FLORAL Designer position now available at Hall's Floral. Applications may be picked up at Hall's during store hours. 4t97c

ADMINISTRATIVE ASSISTANT
THIEF RIVER FALLS CHAMBER OF COMMERCE
- 4-day work week
- Competitive salary
- Good vacation benefits

We require excellent communication skills, good customer presence, ability to work independently, strong background in computer technology and desktop publishing.
Send or fax resume to:
2017 Hwy. 59 SE, Thief River Falls, MN 56701
Fax: 218-681-3739

FIELD INTERVIEWER
INTERVIEW PEOPLE FOR UNITED STATES GOVERNMENT SPONSORED STUDY.
RESEARCH TRIANGLE INSTITUTE, a research firm in North Carolina, is seeking field interviewers to interview randomly selected household residents in the Pennington Co. MN area. The study will start in January and continue through the end of 1998.
- Flexible schedule
- Average 20 to 25 hours per week
- Paid training (5-6 days)
- Starting rate $7.78 per hour*
- Car desirable, mileage reimbursed at $.31/mile
- No selling involved
- Household interviewing and/or computer experience preferred but not necessary.

To express an interest, call (800) 845-8708 and be prepared to enter the following 5-digit code: 19142.
*All interviewers will be employed by Headway Corporate Staffing Services, under subcontract to RTI. Headway Corporate Staffing service is an Equal Opportunity/Affirmative Action Employer.

2 PERMANENT job positions locally. Due to company promotions, 2 openings exist now for young minded persons in the local branch of a large international company. If selected you will be given 3 weeks minimum expense paid classroom training plus additional on the job training. We provide complete company benefits, major medical, dental and optional pension plan second to none. Your starting income will be $20,000-$30,000 1st year depending on ability and qualifications. All promotions are based on merit, not seniority. To be accepted, you need a pleasant personality, to be ambitious, eager to get ahead, have 12th grade education or better, be bondable and free to start work immediately. We are particularly interested in those with leadership ability who are looking for a genuine career opportunity. For a personal interview call Ron Gay, Mon., Tue., Wed., Nov. 24, 25, 26, 10 a.m.-8 p.m., 218-681-0205. EOE/M-F 2t95c

NORTHWEST MINNESOTA food processing company seeks full-charge accountant with 3-5 years experience. Inventory control, computer, general ledger and payroll experience required. Bachelors degree in accounting preferable. Send resume including salary history, expected salary and references to C&A, PO Box 83, Crookston, MN 56716-0083. 4t94c

HELP WANTED- Truck driver, mainly local haul, good driving record, call 681-6486. P4t95p

NEED EXTRA CASH FOR THE HOLIDAYS?
Ask About The Holiday Helper Program.
A FEW OF THE JOBS AVAILABLE!
- HOUSE PARENTS - Temp., Part-time, Thief River Falls. (MN1980180)
- ROUTE DRIVER - Perm., Full-time, Red Lake Falls. (MN1083320)
- WAREHOUSE/DELIVERY - Perm., Full-time, Thief River Falls. (MN1320222)

Check on any of the above information at:
Job Service is now Workforce Center
1301 Highway 1 E. • Thief River Falls
218-681-0909
206 2nd Ave. NW. • Roseau
218-463-2233

Daycare

7 YEARS, licensed daycare has openings for all ages, days only. For more information call 425-7098. Located on Pencer Road, references, activities, lots of outdoor play. 2t95p

DAYCARE OPENINGS licensed, bending hours, 4:30 a.m.-5:00 p.m. Smiley Bridge road, 681-5750. P4t94p

LICENSED DAYCARE has openings. Food program. Preschool education. Safe caring environment. Fenced yard. 681-5063. 85tfc

For Rent

SUMMERFIELD PLACE- New in Thief River Falls. Beautiful spacious senior apartment, 55+, one, one plus den and two bedrooms starting at $545. Washer and dryer, balcony, call entry system, heat paid by management, heated underground parking available. Call for a private tour, 1-800-504-8093, 215 Ninth Street East, Thief River Falls, Minnesota. F66tfc

OFFICE SPACE for rent, approximately 380 sq. ft. in new professional building, 681-1505. 85tfc

2-BEDROOM COUNTRY home for rent, North of Viking, $200/month, available December 1. Call 681-8425 days or 523-4491 evenings. 91tfc

OFFICE SPACE FOR RENT
Approximately 1,000 Square Feet, Handicapped Accessible. Across From Hugo's.
Call 681-4324
Ram Building Systems

2-BEDROOM GROUND floor apartment, close to uptown, older people preferred, available Dec. 1, references required. Call 681-1769. 93tfc

FURNISHED ROOMS FOR RENT
681-2845

ROOM FOR Rent- Call 683-2220, leave message. P4t97p

2-BEDROOM MOBILE home for rent in Countryside Trailer Court, 964-5147 or 681-8009. P4t90p

STORAGE, BOATS, CARS, RV'S, etc. Reasonable rates, you insure! 681-0003, leave message. 0tfc

TWO-BEDROOM HOUSE, $205.00 plus utilities, no pets. Reference/deposit required. 681-6797. 80tfc

TWO-BEDROOM APARTMENT, HUD assisted, utilities included, no pets! Deposit/references required. 681-0707. 80tfc

STORAGE UNITS FOR RENT IN TRF
Call For More Details
218-681-1861

2-BEDROOM MOBILE home in Riverview Trailer Court, $300.00/month, $200.00 deposit, no pets, available Nov. 15. 681-3565. P4t96p

1-BEDROOM AND 3-bedroom apartments, all utilities paid, no pets, deposit, reference and 1-year lease, 681-2663. P4t96p

SPACIOUS TWO-BEDROOM apartments. Clean and neat, new carpet and paint, dishwashers, garbage disposal, off street parking, heat paid, available immediately, call 681-4954, if no answer leave a message. 76tfc

APARTMENTS IN Oklee, 1- and 2-bedroom, rent starting at $290.00, very clean, stove, fridge, laundry, excellent references a must. 218-796-4688. 94tfc

FOR RENT- 2-bedroom upstairs apartment, $350/mo., all utilities paid except phone and cable, deposit and reference required, 681-8357. 88tfc

ARCTIC EMPLOYEES
Take advantage of our low, low rental rates—new building—never occupied.

1-Br.	$348.00
2-Br.	$416.00
3-Br.	$478.00

Open House Sundays 12 to 5 p.m.
Call 253-4352 • RED LAKE FALLS

2 SLEEPING rooms to rent out from my home on a 1-1/2 acre farm, 13 miles SE of TRF, south of St. Hilaire, $150.00/includes utilities, 681-6859. P4t97p

FOR RENT- Mobile home, 2-bedroom, (excellent condition), (no pets), 681-1858 or 681-9033. P8t101p

FOR RENT- Small store located at 114 3rd Street East, one-bedroom apartment, heat and water paid for by owners, available on 11-1-97 or before, one efficiency apartment, utilities paid for by owners, available now, one efficiency apartment, available on 11-1-97, heat and water paid for by owners, call 218-681-4957. 87tfc

OFFICE SPACE FOR RENT
302 Third St. East
Thief River Falls, MN
Call 218-436-2121
Ask For Gwen!

ROOMMATE WANTED- $150/mo. plus 1/3 of utilities, garage available, available Dec. 1. Call 681-4788. P4t96p

RETAIL/COMMERCIAL SPACE for rent, uptown location, 1,700 sq. ft. plus storage area, heat and water paid, call 681-3045. 84tfc

FOR RENT- 120 acres of farmland, Highlanding, Section 34, NE 1/4, Climax, 218-857-3574. PF4t98p

FOR RENT
2 BEDROOM APARTMENT
CAR PLUG-IN
LAUNDRY FACILITIES
NO PETS
COUNTRY ACRES APARTMENTS
Thief River Falls, MN
(218) 681-3370

HUMAN RESOURCES ASSISTANT
POLARIS INDUSTRIES INCORPORATED OF ROSEAU, MN, IS LOOKING FOR A HUMAN RESOURCES ASSISTANT. THIS POSITION'S RESPONSIBILITIES INCLUDE ADMINISTRATION OF MEDICAL/DENTAL, LIFE/DISABILITY, FLEXIBLE SPENDING AND 401K PLANS; HR SYSTEM INPUT REPORT GENERATION.

MUST HAVE MINIMUM OF 2-YEARS OFFICE EXPERIENCE, HUMAN RESOURCES AND INSURANCE BACKGROUND PREFERRED (4-YR. DEGREE DESIRABLE). STRONG ORGANIZATIONAL AND TIME MANAGEMENT SKILLS, KEYBOARDING AND KNOWLEDGE OF COMPUTER SPREADSHEETS, WORD PROCESSORS AND DATABASES REQUIRED. DUE TO THE CONFIDENTIALITY OF THIS POSITION THE APPLICANT MUST NOT HAVE IMMEDIATE RELATIONS WITHIN POLARIS.

POLARIS OFFERS AN EXCELLENT COMPENSATION AND BENEFITS PACKAGE. IF INTERESTED PLEASE CONTACT THE ROSEAU JOB SERVICE OFFICE AT (218) 463-2233 FOR AN APPLICATION.

EQUAL OPPORTUNITY EMPLOYER

THE CLASSIFIEDS - THE CLASSIFIEDS

For Rent

2-BEDROOM MOBILE mobile home in Countryside Trailer Court. $300.00 rent/$200.00 deposit, no pets, available Dec. 0. 681-3565. P4t96p

ONE-BEDROOM APARTMENT, utilities included, studio apartment, call 681-8723 or 681-5308. P4t96p

FOR RENT- 2-bedroom, 2-bath house, ideal for college students, 804 N. Knight (1 block west of Erl's Market). 964-5868 or 681-5020. 94tfc

Mobile Homes

FOR SALE- 14x70 3-bedroom mobile home on 100 x200 lot on Rainy River at Baudette, MN. Call 701-775-7815. 170tfc

1997 NOMARK mobile home, 2-bedroom, large kitchen, central air, fridge, stove, washer and dryer included, 8x12 shed. Brand new and ready to move right in! $28,500. Stan Gibson Realty, 218-681-4087. F2t94c

NEED A GIFT for that hard to buy for person? How about a gift subscription to The Times, 324 Main Avenue North, TRF, 681-4450

1986 ARTCRAFT Classic mobile home, 14x70, 2 bedroom, large bath w/skylight. Newer fridge, stove, dishwasher, central air, 8x12 entry. $19,000. Stan Gibson Realty, 218-681-4087. F2t94c

1990 CHAMPION mobile home, 16x80, 3-bedroom, 2 baths, all appliances, small shed. $21,000/o.b.o. 218-463-2028, leave message. P4t95p

FOR SALE
12x60 Marshfield Mobile Home in Greendale Manor, 10x12 entry, deck, new carpet. NICE! $6,300. 681-5418 leave message.

FOR SALE- 14x70 Holly Park mobile home needs minor work. Call owner, 218-681-3848. 79tfc

FOR SALE- 1971 Chickasaw 14x68 trailer and lot. Good location near Challenger school, 10x12 entryway, 2 bedrooms, 1-bath, 8x8 shed. Stove, fridge and dishwasher, recently remodeled. Call 681-3021 after 5:30 or leave a message. P4t96p

1979 16X80 Ravore mobile home, located in Countryside. Entry, fireplace, 2-bath, 3-bedroom, washer/dryer, air conditioner and furniture included, call 681-2520 evenings, ask for Ryan. PF6t102p

1994 LIBERTY mobile home, 14x54, 2-bedroom, appliances including washer and dryer. Very economical to heat. $18,000. Stan Gibson Realty, 218-681-4087. F2t94c

1970 ROLLOHOME, 3-bedroom, 12x68, brand new tung/groove notty pine walls in living room, located in Karlstad. Call 681-3177 or 681-1288 after 8:00 p.m. F4t94c

3-BEDROOM AND 1-bathroom trailer house, attached entry and deck, much remodeling done, new door, new wallpaper, new kitchen and bathroom floor, central air. $7,700.00, 681-7013. P4t95p

FOR SALE- 1964 Marlight 12'x60' 2-bedroom trailer with skirting. $1,800/o.b.o., call 681-7841. P4t94p

ADD THIS UP..
- QUALITY HOUSING
- AFFORDABILITY
- ON THE SPOT FINANCING

ATLANTIC & DUTCH HOUSING
UPERIOR HOMES of Grand Forks
1601 N. Washington St.
Open 10-5 p.m. Mon.-Sat.
701-775-3542

MOBILE HOME for sale or rent, 3-bedroom. Also, dorm-size fridge and mountain bike, will deal, 681-6163. P4t94p

3-BEDROOM, 1-BATHROOM trailer house, newly painted inside and outside, attached entry, electric stove and fridge, $5,500.00/o.b.o., call 681-7013. P4t95p

Real Estate

FOR SALE or rent- 180 x50' dock height warehouse with attached 50x40' office. Will rent separately, call 964-5252. F42tfc

FOR SALE- Just listed! 2,000 acres in Hickory Township! Priced to sell!!! Sollie Realty, Fosston, MN 56542, 218-435-1525. Equal Housing Opportunity. 1t94c

LAND FOR SALE
200 Acres located in SW 1/4 of Section 26 and NE 1/4 NE 1/4 of Section 35 of Richardville Township of Kittson County, MN. Approximately 95 Acres re-enrolled in CRP through 2007. Another 25 Acres may be eligible for the RIM program. Written offers will be accepted until December 1. Submit your offer to Joanne Quinot, P.O. Box 207, Lancaster, MN 56735
Call 602-984-4042 or 218-874-3443.

FOR SALE- 20 acres 8 miles south, 1 mile west of Arctic, 68x170 dairy barn, 70x75 Hanson silo loafing shed. Wells trees. Call owner 218-681-3848. 79tfc

FOR SALE- 300 tillable acres in Silverton Township. Call 681-1634. 94tfc

FOR SALE- 2-bedroom house, double car garage, close to uptown, only $20,500.00. Call 681-4260. P4t97p

110 ACRES, 100 acres tillable, Highlanding. Property on both sides of highway. County may be interested in front 8 acres. Make offer and mail to: Milton Lund, 941 Mountain View Avenue, Petaluma, CA 94952 or call 707-762-2159. P4t97p

LAKESHORE HOME FOR SALE BY OWNER- At Sandy Shores east of Long Pt., 4-year-old, 3-bedroom, 2-bath, year around living, many extras, 218-783-5001. 44tfc

HAVE CASH buyers for land with new or extended CRP contracts. For sale- 160 acres in section 25, Kratka Township, Pennington County, $50,000. 100 acres in section 18, Reiner Township, Pennington County, $40,000. 40 acres with old fixer up buildings, in section 7, Lambert Township, Red Lake County, $20,000. 400 acres in Huss Township, Roseau County, $200 per acre (will divide). Norm Anderson Realty, 1602 East Greenwood, Thief River Falls, MN 56701, phone 218-681-2320, fax 218-681-6409. Selling farms in NW Minnesota since 1969.

FOR SALE- One-bedroom house and garage on 1 acre of land, house quite modern, good hunting area at Jack Pines, 6-3/4 miles NE of Fourtown, call after 6:00 p.m., 294-6342. 8t96c

FOR SALE- 3-bedroom, 2-bath, 1,348 sq. ft. rambler, located quiet NE side of town overlooking the river, 24x36 garage. Call 681-5480, no answer leave a message. PF4t100p

160 ACRE/FARMSITE- 8-1/2 miles north of Oklee, 1/2-mile west on Pennington County line. Will consider all offers, will accept highest bid. Days 1-319-362-8494, evenings 319-286-9722. PF8t94p

LOTS FOR Sale- 100'x200' on Rainy River at Baudette, MN. Call 701-775-7815. 170tfc

HOUSE FOR Sale- 3-bedrooms, den, 2-1/2 baths, family room, hardwood floor, vinyl siding, appliances, double and single garage, fenced-in yard, $43,000. 681-8474. 4t94c

473 ACRES with/without buildings, six miles east of TRF, 1-303-536-0124 evenings. P8t95p

REAL ESTATE FOR SALE

160 Acres, 140 Tillable, NE of Oklee $295/Acreage.

915 Acres, Mostly Tillable, 1 Year Left On CRP, Strandquist Area.

New Listing Remember the big bad wolf? The wind can blow and blow and you don't even hear it inside this solidly built 36'x60' brick home. Features 4 large bedrooms, formal dining room, 35' living room all included in this spacious 2,160 sq. ft. home. Many outbuildings including, detached 16'x28' garage, 26'x45' insulated shop, 40'x70' quonset, 34'x40' steel building. All on 10 beautiful acres, just off tar road 11 miles from Thief River Falls.
$69,500.00 • Owner/Agent

Many Others To Choose From Up To 1,000 Acres.

160 Acres CRP Plummer Area.

Call NORTHLAND REALTY FARM SALES
For All Your Rural Property Needs. We Know Our Real Estate Business & Appreciate Yours
(218)-681-6036

AUCTION NOTICES

SATURDAY, NOVEMBER 22
- 10:00 A.M.
  - CROOKSTON • Household, Furniture, Appliances, Vehicle, Antiques & Collectibles, Equipment & Tools
  - Betty Wilkens, Owner

★ ★ ONSTAD AUCTIONS ★ ★

SATURDAY, NOVEMBER 29
- 11:00 A.M.
  - WARREN • Late Model Snowmobile Inventory
  - Hamm's Repair

★ ★ MICK RAPACZ AUCTIONEERS ★ ★

TUESDAY, DECEMBER 2
- 12:00 NOON
  STORM DATE: DECEMBER 4
  - GOODRIDGE • Tractors & Loaders, Drills, Planter, Row Crop, Trucks, Pickup, Car, Dryer, Bin, Augers, Fans, Combines, Header, Trailers, Tillage, Other Equipment
  - Lynn Vad, Owner

★ ★ MICK RAPACZ AUCTIONEERS ★ ★

Situation Wanted

HAUGEN'S PERFORMANCE
Snowmobiles, ATV Tune-Ups & Rebuilds, All 2- & 4-Stroke Mtrs. Certified On Briggs & Stratton Motors
• RYAN HAUGEN •
218-378-4740

SNOW! REMOVAL Big or Small
Equipment Used:
Pay Loader, Large Tractor Snowblower, And 25 Ft. End Dump Truck
CALL 218-681-2615

WILL DO your Thanksgiving cooking and baking for you. Call 681-5462. P4t94p

MONDAY/TUESDAY/FRIDAY, 8 a.m.-5:30 p.m. Northland Shoe Repair, 607 8th St. E. PF12t9p

SNOW REMOVAL
Parking Lots
Driveways • Farmyards
Call Jeremiah Vad • 681-5285
Please Leave a Message

AVOID BANKRUPTCY- Free debt consolidation apps., 1-800-019-1002, Budget Credit Corp. 19t101p

WILL LEVEL floors and repair basement walls, 20 years experience, call evenings, 681-3921. 01tfc

JACOBSON'S SNOW REMOVAL
- Sidewalks
- Parking Lots
- Driveways
- Farmyards

Please Call. We Want Your Business.
Call 681-2634 ask for Adam or 681-1106 ask for Curtis

FOR ALL YOUR **Repair Needs**
• Chain Saws • Snowmobiles • Snow Blowers • Outboards • Inboards & I.O. Drives • All Small Engines • Lawn Mowers & Riders
NORM'S REPAIR
• SALES & SERVICE • SKIDOO SNOWMOBILES
1207 N. Duluth, Thief River Falls
681-3346

Custom Services

MUSIC LESSONS
Piano, Voice, Guitar, Violin, Viola
Vi Barr • Call 681-8520

YOUR INDEPENDENT HERBALIFE DISTRIBUTOR
FOR PRODUCTS CALL
218-597-2774

Custom Services

BANKRUPTCY Chapter 7: $300
DIVORCE Uncontested: $250
OMDAHL LAW OFFICE
1-800-450-6040

TELEPHONE MESSAGE PADS- 100 sheets per pad, 95 cents per pad, $4.25 for five pads. Available at The Times, 324 Main Avenue North, Thief River Falls

SIDEWALKS, DRIVEWAYS, no matter how big or small. Call Mark for all your snow removal needs at 681-8068

WILL DO your Thanksgiving cooking and baking for you. Call 681-5462. P6t94p

Meyer CONSTRUCTION
Building and Remodeling
For Free Estimates Call TIM
681-5465

Wanted to Buy

WANT TO Buy- Furs and hides. Sundrud Furs, Fosston, 218-435-0015. T5t95c/F10t1c

WANT TO Buy- Small square bales of hay Alfalfa- grass and straw. Also, large square or round bales of hay Alfalfa or alfalfa grass mix, telephone 218-385-3034, ask for Tim. 2t94p

WANTED TO Buy- Used Cel Cutter, in any condition, 681-3619. 2t94p

WANTED- Used camcorder, 964-5225

WANT TO Buy- Yamaha home stereo receiver, 1900 models R 9(B) or R-100, 218-253-2878. IFP4t90p

Business Opportunities

ONE OF North America's fastest growing companies wants you! No large investment. No inventory. No need to deliver products. No pressuring customers to purchase. No billings or collections. No complicated paperwork. No risk! Anyone can be successful! Call now, 218-637-2186. 2t95p

EARN THOUSANDS processing mail. Rush $2.00 and self addressed, stamped envelope to: Thom, PO Box 153, Erskine, MN 56535. P8t95p

ABSOLUTELY POWERFUL opportunity. Turn $1,250 into $10,000 in the next 90 days, 1-800-322-6169 extension 8137, 2 minute message, (24 hours). P8t100p

START YOUR own business, part-time, 24 snack candy vending machines, $2,800.00 everything. 523-3941 or 745-4001. IP8t95p

Want to Rent

PROFESSIONAL COUPLE LOOKING TO RENT- Large clean home in TRF. Local references available, 701-232-7145

RESIDENCES ON MAIN
210 MAIN AVE., RED LAKE FALLS, MN • 218-253-4352
Brand New One-Two- And Three-Bedroom Apts. Ask About Our Fall Specials. Rent Starts At $348.00. Leases Available For One Year.

FOR RENT
OAKWOOD HOMES IN KARLSTAD, MN
Is accepting applications for two and three bedroom, townhouse openings. Rent is base on 30% of your monthly adjusted gross income. For applications and qualifications please contact Elaina baker at 218-436-2588.
An Equal Housing Opportunity

2nd Annual St. Bernard's Auction
Sunday, Nov. 23rd
National Guard Armory
Browse at 11:30. Start Bidding At 12:30



- RCA Big Screen 46" TV
- 1997 Arctic Cat ATV 454
- 4 VIP Timberwolves vs. Houston Rockets Tickets For April 17th Game
- Homelite Weedeater Trimmer
- Terry Redlin Print "Heading Home"
- Seiko Women's Watch
- 24 Padded Folding Chairs
- $500 Gift Certificate
- Sony CD Cassette Boom Box
- Trip For 2 To Branson, Missouri
- John Deere Snowblower
- 2-Upholstered Flame Stitch Chairs
- $350 Gift Certificate
- Arctic Wear
- 1998 500 ZR Arctic Cat Snowmobile
- Whirlpool Bath Tub
- 2 Gopher vs. UND Hockey Tickets
- 2 Person Corner Whirlpool Tub 63-1/4" x84"
- Casio CTK 480, 61 Key Full-size Keyboard
- Bed & Breakfast For 2 In The Shaker Room
- 12V 3/8" Cordless Drill/Driver With 2 Batteries
- Schumacher 10/40 Charger 100/200 Amp Starter Charger On Wheels, 6 And 12-Volt Batteries
- UND Autographed Hockey Stick
- Eddy Belfour Memorabilia

NOT ALL ITEMS ARE LISTED
SILENT AUCTION – NUMEROUS ITEMS
All Funds From The Auction Are Used For Operating St. Bernard's School Concession Stand By The Booster Club
Not Responsible For Errors Or Omissions.

- - - CUT OUT AND SAVE - - -
Call 964-5237 For...
READY MIX CONCRETE, SAND & GRAVEL.
We Have Heated Ready Mix For Year Around Jobs.
For Saturday Delivery Of Ready Mix Call Friday
RADIO DISPATCHED TRUCKS
NO JOB TOO BIG OR TOO SMALL!
CONCRETE INC.
St. Hilaire, MN

TRAPPERS... HUNTERS...



Evans Fur Company Pays Top Prices For Fur And Hides!
MINK • MUSKRAT • DEER SKINS
FOX • COON • COYOTE
ALL FURS IN SEASON
TRADE YOUR DEER SKINS FOR GLOVES
EVANS FUR CO.
Hwy. 32 North, Thief River Falls, MN • 681-3488

TRACTORS • TRUCKS • HARVEST • TILLAGE
NO MISCELLANEOUS ITEMS
AUCTION
LYNN VAD OWNER
PHONE 218-378-4454
TUESDAY, DECEMBER 2, 1997
Sale Time — 12:00 NOON   Storm Date: December 4, 1997
LOCATION – From Thief River Falls, MN: 16 miles east on Hwy. 31, 6 miles south to Highlanding Bridge and 1/2 mile west

TRACTORS & LOADER
- 1995 John Deere 6770 4 WD, 12 Speed Transmission, 20.8x42" Tires, 1,300 Hours, Subject to Lease Buyout
- 1978 John Deere 8430 4WD Quad Range Very Good 20.8x34" Tires, 6,600 Hours, Recent O.H.
- 1965 John Deere 3020 Diesel, Standard
- John Deere #148 Front End Loader
- 1972 Case 970 with 3 pt. No Cab, 1 Owner
- 1952 Ford 8N with 3 pt.
- Co-op. E-3 Tractor

DRILLS • PLANTER, ROW CROP
- (3) John Deere 9350 10' Drills, 30' with Factory Transport
- I.H. 8-Row 30" Planter on Alloway Bar
- Frontier 8-Row 30" Cultivator
- Dakota 16 2 Compartment Drill Fill

TRUCKS, PICKUP & CAR
- 1975 Chevrolet C-65 T.S., Tandem with Box and Hoist
- 1970 Chevrolet C-60 Tag Tandem with Box and Hoist
- 1969 Chevrolet T.S. Tandem with Box and Hoist, "Needs Engine"
- 1963 GMC Tag Tandem with Box and Hoist
- 1952 Chevrolet 2 Ton with Box and Hoist, "Not Running"
- 1990 Chevrolet 1/2 Ton 4x4 Pickup, 160,000 Miles
- 1993 Oldsmobile Cutlass Supreme 60,000 Miles

DRYER • BIN • AUGERS, FANS • ETC.
- Olsen Chief 450 Batch Dryers
- Lowry 1,500 Bushel Hopper Bin
- 600 Gallon Propane Tank
- Brandt 10"-70' PTO Auger with Hyd. Swingout
- Brandt 8"-35' Auger with 10 h.p. Electric
- Westfield 7"-46' Auger with 18 h.p. Briggs & Stratton

- 16072' Tubing with 2 12" Fans
- Rotary Grain Screener
- (4) Kand 5 h.p. Fans
- Farmking 6"x8' and 7"x51' PTO Augers

COMBINES • HEADERS TRAILERS
- 1979 J.D. 6620 Diesel Hydro Combine, 4,000+ Hours
- 1980 J.D. 6620 Diesel Hydro Combine, Rear Wheel Assist, 4,000+ Hours
- J.D. #224 Straight Header with Plastic Finger Reel
- J.D. #220 Straight Header with Plastic Finger Reel
- Mattson Header Trailer

TILLAGE
- 1991 Wilrich 45' Double Fold Cultivator with Harrow
- J.D. #1610 33' Chisel Plow W/O Harrow
- A.C. 36' Tandem Disk
- Melroe 903 8-18" Auto Reset Plow
- J.D. 1000 36' Cultivator with Harrow
- Bush Hog 18' Offset Disk
- 45' Melroe N.D. Harrow Sections

OTHER EQUIPMENT & MISCELLANEOUS
- Gravity Box with 8 Ton Gear
- 4 Wheel Trailer
- 500, 1,000 and 10,000 Gal. Fuel Tanks with Pumps
- 3 pt. Sprayer with 90' Melroe Harrow Frame Booms
- Man-Cam Rock Picker
- John Blue NH3 Attachment
- Massey Ferguson 18' CRP Swather
- Track Washer
- Field Service Tank with 12 Volt
- Crestliner 14.5' Tin Hull Boat with 70 h.p. Outboard
- (2) 1,500 Gallon Poly Tanks
- Small Generator, Parts Washer
- Aladdin Power Washer

MICK RAPACZ, AUCTIONEERS
ARGYLE, MINNESOTA PHONE 218-437-6611

LATE MODEL SNOWMOBILE
AUCTION SALE
Saturday, Nov. 29, 1997
Time 11:00 a.m. LOCATION: 109 E. Fletcher Ave., Warren, MN Time 11:00 a.m.

USED SNOWMOBILES

Model	Miles
1997 ZR 440 S/N#8747184	1546
1996 ZR 440 S/N#9662008	2859
1997 440ZL S/N#8710891	1460
1996 ZRT 600 S/N#9681411	1720
1996 ZRT 600 (w/1-Yr. Warranty) S/N#9642237	2459
1996 ZR580 EFI S/N#9651717	816
1996 ZR580 S/N#9624134	1682
1995 ZR Carb S/N#9545493	1900
1995 ZR580 EFI S/N#9522892	2141
1995 Wildcat Touring S/N#9553423	1860
1993 Wildcat S/N#9328464	3926
1996 EXT EFI S/N#9624894	1880
1996 EXT 580 EFI S/N#9624468	1767
1996 EXT Carb S/N#9620305	2852
1995 EXT EFI w/Reverse S/N#9513552	2776
1993 EXT 580Z S/N#9331609	3814
1993 EXT Mountain Cat	2200
1995 Cougar S/N#9551948	3800
1995 Cougar w/Rev. & Elec. Start S/N#9510020	4499
1994 Cougar S/N#9408712	3519
1996 Jag Liquid (w/2-Yr. Warranty) S/N#9612242	3950
1997 Z440 S/N#8714490	3354
1998 Z440 (w/2-Yr. Warranty) S/N#9618264	3131
1998 Z440 S/N#9619548	3360
1998 Z440	2150
1997 Puma Del	921
1996 Puma Del S/N#9608507	1030
1996 Puma Del S/N#9607532	1399
1994 Prowler EFI 1440 S/N#9423198	2596
1996 Polaris Sport S/N#2634656	950
1994 XLT Spec	3243
1994 Indy Trail Del. Elec. Start, Reverse S/N#2204397	4569
1987 Exciter	
1990 Phazer w/Elec. Start	3270
1997 MXZ S/N#117200970	1131
1987 Honda Oddessy	
Honda 300 EX 4x2	

YOUR AUTO, LAWN & SNOW HEADQUARTERS
HAMM'S REPAIR
109 E. FLETCHER • WARREN • 745-4298 OR 800-889-5967

MICK RAPACZ AUCTIONEERS
MN Lic. 445-10   ND Lic. #206
CLERK: Mick Rapacz Auctioneers

TERMS: CASH. Nothing to be removed until settled for. Any statements made by the owners, clerks, or auctioneers take precedence over any and all advertising. Not responsible for errors or omissions in the above listings. Not responsible for accidents.

THE CLASSIFIEDS – THE CLASSIFIEDS – THE CLASSIFIEDS – THE CLASSIFIEDS

Snowmobiles

85 XLT, 3,700 miles 218-437-6638 before 6:00, after 6:00 218-437-8439 PF4t94p

FOR SALE- 1993 EXT 550, EFI, 1,200 miles, excellent shape. 218-437-8460 P4t97p

'96 XCR 600, mint condition, average miles, many extras, call 218-745-5069, leave message. P4t96p

1993 EXT 580 Mountain Cat, high windshield, less than 3,000 miles. Excellent! 218-745-5273 after 6 p.m. PF4t96p

1987 SKIDOO Formula MX, 583cc, 4,000 miles, $1,500.00 843-2428. 1t94p

WANT TO Buy- 440cc Kawasaki motor for older Arctic Cat snowmobile, free air or fan cooled. Call 218-463-3528 F2t96p

FOR SALE- 1997 Polaris XLT, 1,150 miles, snow screens, great shape, $4,000/o.b.o. Call 465-4390 anytime. P4t97p

FOR SALE- 1992 Arctic Cat Jag Special, low miles, excellent condition. Also, 1995 Arctic Cat Cougar. Call 681-4201. P4t94p

RV SPORTS NON-CURRENT NEW AND USED INVENTORY

November 18, 1997

	MILES	BOTTOM LINE
'97 PUMA 2-UP	332	$2,899
'97 BEARCAT 340 2-UP	401	2,999
'97 JAG DLX, ES, REV	1,470	3,399
'94 PROWLER 2-UP ES REV	2,324	2,799
'94 PANTHER 440, ES, REV 2-UP	3,057	2,499
'95 PANTHER 440, ES, REV 2-UP	2,102	2,6??
'97 PANTHER 440, ES, REV 2-UP	307	3,999
'97 PANTHER 440, ES, REV, 2-UP	701	3,599
'97 PANTHER 550, ES, REV 2-UP	956	4,399
'97 PANTHER 550, ES, REV 2-UP	1,283	4,299
'93 PANTERA ES, REV 2-UP	5,889	2,499
'96 PANTERA ES, REV 2-UP	2,023	3,799
'97 PANTERA ES, REV 2-UP	508	4,699
'97 ZL440	1,077	3,499
'97 ZL440	1,216	3,499
'94 COUGAR REV	4,500	2,299
'97 COUGAR	1,266	3,299
'94 EXT CARB	5,058	2,3??
'94 EXT EFI M/C REV	2,331	2,699
'95 EXT EFI	1,331	3,099
'95 EXT, REV	3,687	3,099
'96 EXT CARB	2,917	3,199
'96 EXT DLX, ES, REV	2,496	3,999
'97 ZR440	1,400	4,199
'95 ZR580 EFI	1,331	3,199
'95 ZR580 EFI, REV	3,481	3,199
'96 ZR580 CARB	1,500	3,399
'96 ZR580 CARB	2,596	3,199
'96 ZR580 EFI ETT	2,147	3,599
'96 ZR580 EFI ETT	1,325	3,799
'95 ZRT 600, REV	2,576	2,999
'96 ZRT 600 DRAG CHASSIS (LESS ENGINE)		1,699
'96 ZRT 600 STOCK CHASSIS (LESS ENGINE)		1,999
'96 ZRT 600	2,932	3,299
'96 ZRT 600	3,799	3,199
'96 ZRT 800	2,295	3,399
'97 ZRT 600	800	4,799
'97 ZRT 600	1,949	4,999
'97 POWDER EXTREME	521	5,199
KITCHEN CUTTERS (NEW!!!)		749

'95-'97 SPECIAL PROGRAM SLEDS (Quantities Limited)

'96 PUMA 2-UP	0	2,599
'97 PUMA DLX, ES	6	2,999
'97 PUMA 2-UP	0	2,999
'97 JAG	40	3,099
'96 BEARCAT 340, REV, 2-UP	0	2,699
'96 BEARCAT 440, REV, 2-UP	0	3,899
'97 BEARCAT 440, REV, 2-UP	0	3,999
'97 BEARCAT 550, W/T, 2-UP, REV	0	4,6??
'97 ZR440	0	4,899
'97 ZR580 EFI, (2)	0	4,899
'96 ZRT 600	0	4,299
'97 ZRT 800	0	5,499
'97 EXT 600	0	4,499

NEW '97 MODELS STILL AVAILABLE W/FULL FACTORY WARRANTY

'97 PUMA, W/WARR.	0	2,6??
'97 PUMA 2-UP, W/WARR.	0	3,199
'97 PANTHER 440 ES, REV, W/WARR. 2-UP	0	4,099

SNOWMOBILE TRAILERS-SALE PRICES

8' RANGE PAINTED	$629
10' RANGE PAINTED	729
16' RANGE 4-PLACE	1,7??
20' RANGE 4-PLACE	1,999
SINGLE 62" KARAVAN SNOW/ATV TRAILER	469

ALUMINIUM TRAILERS— PRICES

FLOE 10' TILT	$979
KARAVAN 10' TILT	$899
KARAVAN 10' 4-PL., RAMP	$2,499

RV Sports 681-1007 Hwy. 1 & 59 W. Thief River Falls

Snowmobiles

FOR SALE- 1996 XCR 440, 1,900 miles, studs. $3,100.00/o.b.o. 1-800-431-6352, nice shape! 1t94p

1993 EXT 580Z Arctic Cat snowmobile. $2,200/o.b.o. Call 681-5452 after 4 p.m. P4t94p

FOR SALE- 1977 500 El Tigre, make an offer. Call evenings 449-4701. F2t96p

1995 POLARIS XLT SKS reverse, cover, ski skins, 1,900 miles, mint condition, $3,200.00/o.b.o., 218-681-3816. P4t97p

'97 ZL 440, low extras, nice shape, $3,600.00, 681-7553. P4t95p

FOR SALE- 1991 Yamaha Phazer II with electric start. Call 378-4097 evenings. F2t96p

FOR SALE- 1992 Yamaha Exciter snowmobile, 570cc, electric start, 1,900 miles, very nice shape, $1,550.00. Call 218-681-2815. 2t95p

FOR SALE- '80 and '81 Panthers, 440's, F.C., H.W. covers. Look and run like new, $850.00 each or both for $1,500.00, 681-6391. P4t96p

1993 ARCTIC Cat EXT with reverse and high windshield, nice and clean, 681-1369. P5t95p

FOR SALE- 1997 Polaris 440 XC, 2,000 miles, excellent condition, asking $4,000.00/o.b.o. Call 681-3178 weekends. 67tfc

ski-doo

MOST '98's IN STOCK

SUPER SELLABRATION EXTENDED TO NOV. 30TH 1997 NO MONEY DOWN & 7.9% APR FINANCING TO QUALIFYING BUYERS ON ALL '97, '98 SKI-DOO's

1997 CARRYOVERS: SLE, ELT, E & S Close Out Prices!!

USED SKI-DOO's '97's FIII, Z, MXZ FAN '96's FIII, MXZ583, 670 FORMULA

SALES & SERVICE PARTS & CLOTHING

S & J SPORTS, INC. 1-800-654-6114 • Greenbush, MN

Sporting Goods

10% OVER my cost will order your rifle. Don't miss out! 681-5409 8 a.m.-8 p.m. PF4t94p

NORTHWEST POWER SYSTEMS

NOW IN STOCK REBUILT EXCHANGE

STARTERS AND ALTERNATORS

Northwest Power Systems, Inc.

204 Atlantic Ave. N. • Thief River Falls, MN 56701

www.northwest-power-system.com email nps@northwest-power-system.com

(218) 681-5282 • 1-800-570-5282

Galaxie Auto and Camper Sales

Hwy. 59 South, Thief River Falls, MN 56701 SALE SALE (218) 681-7093 SALE SALE

CLEARANCE SALE! WE NEED ROOM FOR '98's

WE INSTALL HITCHES, BRAKE CONTROLS, WIRING; WE REPAIR ROOFS, SIDES, REFRIGERATORS, HEATERS, FURNACES, PLUMBING & WASTE TANKS!

Shasta Fifth Wheel Lengths from 23' to 32'

Shasta Travel Trailers Lengths from 21' to 34'

Salem Viking & Camplite Lengths From 17' to 27' Sierra

DIRECT FROM FACTORY TO YOU!

RADCO AND CENTURY TOPPERS

Cargo Mate Trailers 3-Year Limited Warranty

4' x 8'	7' x 10'
5' x 8'	7' x 14'
6' x 10'	7' x 18'
5' x 10'	8' x 18'
6' x 12'	8' x 24'

8x24 Snowmobile Trailer Enclosed

WE'LL CUSTOM BUILD ANY SIZE!

CAR DOLLY $1,125.00

WE WON'T BE UNDERSOLD!!

USED UNITS ON HAND

1982 ELDORADO MINI MOTOR HOME 24'

1982 TERRY 32' TRAVEL TRAILER

1997 VIKING POP-UP TENT TRAILER

Sporting Goods

FOR SALE- New and used golf carts. Wilcox, Red Lake Falls. 1-800-645-5081 56tfc

243 REMINGTON BDL youth mod-7, 270 Winchester D/mag mod. 70 SKS Ammo, scope, mts. 681-5409 PF4t94p

NORTHERN GUN & Pawn pays cash for guns, 311 N. Main, 681-6811. 56tfc

'94 GOLF CARS JUST OFF LEASE!!



EZ GO ELECTRIC With Charger & Top $1,475.00

Galaxie AUTO SALES & CAMPER SALES

JERRY OR SCOTT HICKERSON Call 681-7093

Hwy. 59 SE Thief River Falls

Campers/ RVs

1991 25-FT. 5th wheel Prowler camper, like new, call 218-745-4067 after 3 p.m.

1982 31' Wilderness Travel Trailer, self-contained, air, awning, etc., good condition, $3,900. 683-7292 2t94p

Pets

FOR SALE- Purebred English Springer Spaniel pups, liver and white, black and white, $50.00, 218-796-5633. PF4t100p

TO GIVE Away- 2-year-old registered Golden Retriever to a good family, owner leaving area. Call 218-253-2851. 1t94f

AKC ST. Bernard puppies, call evenings, 218-745-4521. F2t96c

FOR SALE- Collie pups, $50.00, in Karlstad area, 3 males left, 218-779-8145 or 779-7674. PF4t94p

FOR SALE- AKC German Shepherds, 1st shots, wormed, good personalities, all colors, $100.00 or will trade for ? Deb or Darren, 425-3816. 2t95p

FOR SALE- Reg. English Setter pups, 2 males, $100. Also, 1 male black Pomeranian pup, email, call 425-7569. 1t94p

FOR SALE- Purebred unregistered Dachshund puppies, $200.00, 698-4439 after 4 p.m. 1t94p

LOST- Female Yellow Lab named Harley. Last seen Nov. 6, one and a half miles west of the River Road Casino. Any information call 681-3448. There is a $150 reward for the return of her. 3t94p

GIVE AWAY to a good home, 1-year-old great Pyrenees dog, male, very gentle, 463-1719. F2t94p

COLLIE LOVERS- 3 male tri colored, (black), 1 female sable, purebred, unregistered, family raised, ready to go, born 10-1-97, 674-4200, Kennedy, MN

Pets

THEO MAR KENNELS

GRADUATE OF THE ACADEMY OF DOG GROOMING, ST. PETERSBURG, FL

• Two Groomers • Loving And Gentle Attention For Your Pets • Clipping, Bathing And Flea & Tick Dips • Nail Trimming • Ear, Teeth And Anal Gland Cleaning • Boarding For Our Customers Pets • 20 Yrs. Experience

Call For An Appointment 218-449-3575

Located 10 Miles North Of Thief River Falls On Hwy. 59, 1/2 Mile East On Co. Rd. 117

ROYAL PET grooming and supplies, certified groomer, just cross over Longe Bridge first right, second left, Thief River Falls, call 681-8311. 92tfc

Horses

FOR SALE- Reg. yearling Paint filly, bay and white overo, $900. 782-2415 1t94p

Livestock

BAGLEY LIVESTOCK EXCHANGE, INC.

Bagley, MN

Minnesota's Newest "State Of The Art Auction Market"

SALES EVERY THURSDAY

Cattle Sales

Need all classes of Beef Calves, Holstein Steers, Yearling Beef Steers & Heifers, Stock Cows, Fat Cattle, Slaughter Cows & Bulls.

- COMPUTERIZED RING SCALE
- CAT-WALK
- DRIVE-THRU UNLOADING
- FULL-SERVICE CAFE

CATTLE ONLY ON THURSDAY

SPECIAL FEEDER CATTLE & SLAUGHTER CATTLE SALES

NO SALE THURS., NOV. 27TH Due To Thanksgiving Day

FRI., NOV. 28TH 11:00 A.M.

SPECIAL BRED STOCK COW & HEIFER SALE

SAT., NOV. 1ST 1:00 P.M.

SAT., NOV. 15TH 1:00 P.M.

SAT., NOV. 29TH 1:00 P.M.

SAT., DEC. 13TH 1:00 P.M.

For More Information Call Market Phone: 218-694-3701 FAX: 218-694-3700 Highway 2 West, Bagley, MN

•TOP QUALITY letterheads and envelopes for your business, home or organization. Stop in at The Times. We can do it all! 681-4450

FOR SALE- 34 feeder calves, 2 horses, slide-in stock rack for pickup, 8x20 stock trailer, 303 British, 6-ton Gakon trailer, creep feeder, 218-268-4655. F2t96p

FOR SALE- A.I. tank with beef semen, kit and accessories. 218-253-2876. fFP4t00p

FOR SALE- Registered Charolais herd including 30 bred cows, 12 bred heifers, bred to outstanding Sons of Crown Royal and Tundra. Good breeding stock, complete dispersal. Erickson Charolais, 425-7535 PF8t102p

7 PUREBRED Charolais heifers, calves, 460-700 lbs., 3 from top AI bulls, 294-6582 after 4:00 p.m. PF4t94p

NORTHWEST AUTO BODY



Pictured: Jeff Langlie and David "Gator" Trontvet

Jeff Langlie And Gator Trontvet Would Like To Remind All Their Old And New Customers That When You Need Auto Body Repair, They Have...

OVER "40 YEARS" OF COMBINED EXPERIENCE!!

YOU BEND 'EM—WE MEND 'EM! "We're Equipped To Repair Anything From Frames To Windshields"

GIVE US A CALL FOR FREE ESTIMATES: 218-681-3952

Northwest Auto Body

Next to Fleet Supply Hwy. 1 & 59 West Thief River Falls

Livestock

FOR SALE- Open Gelbvieh Hereford cross replacement heifers. Performance tested, complete health program, will make excellent cows. Open Hereford heifer calves and bred Hereford cows. Good quality. 701-232-7719 or 218-681-4813 evenings or leave message. PF4t96p

FOR SALE- 9 bred purebred Angus heifers, mainly AI. Pregnancy checked, vaccinated and poured. Priced reasonably. Contact Peter Solem at 218-681-5208 evenings or weekends. PF4t98p

FOR SALE- 28 Polled Hereford, Salers, Salers/Hereford cross cows. Wormed, poured preg checked. Also, 2-1/2 year old Polled Hereford bull, 218-253-2743, Oakhill Stock Farms, RLF. PF4t98p

HORSE SALE

SUN., NOV. 30TH STARTS AT 12 NOON

NEW & USED TACK

GOOD MARKET FOR BROKEN & UNBROKEN HORSES AND PONIES OF ALL BREEDS.

Consignments Welcome

MAHNOMEN LIVESTOCK SALES

FOR MORE INFO. CALL: AL BOIT 218-935-5197

Machinery

NEW BELARUS farm tractors- Full warranty. 57 h.p., 4WD, cab, $13,900; 81-h.p., 4WD, cab, $18,000; 100-h.p., 4WD, cab, $20,000. Loaders, $3,500. New and used parts readily available. Lyle Gjelland Tractors, Inc., Erskine, MN, 218-687-2781 days, 218-687-3126 evenings. PF4t94p

FOR SALE- Hesston stack mover, 495 NH haybine, Int. 70 5-14 plow, 2-point 4-14 plow, 1978 Chev. 3/4-ton and 6x20 livestock trailer, 2 15.5x38 tires, will trade for beef cows, 218-268-4855. F2t96p

FOR SALE- 1993 Bobcat Skidsteer with attachments; 1964 Ford F600 diesel, single axle dump truck, phone 218-674-4521. P4t96p

- JD 4255 MFWD, Loader, PS, $52,500.
- JD 6400, 2-WD, No Cab, Loader, '93, $33,900.
- JD 60, Loader, N.F., $2,750.
- NW JD 4475 Skid Steer.
- New '84 Farmking Snow Blower In stock.
- Used Erskine V-Type Snow Blower, $975.

Fosston Implement Co. Hwy. 2 West Fosston 218-435-6424 or 1-800-435-6424

Miscellaneous

FOLTZ BUILDINGS. Your post frame building experts. Insulated shops/garages, commercial/industrial, machinery storage, horse/cattle barns. Call 1-800-255-9981. F16tfc

20 MATTRESSES, $30.00, no box springs, band meat saw, $550.00; 4 couches, $75.00; 8 waiting room chairs, $20.00, 30 light fixtures, $10.00; weight bench (com) stationary bench; weight bench free weights; electric 30-inch range, $30.00, Horizon telephone equipment with phones and office consoles. Call 218-681-7555, ask for Dave. 4t96c

COLLECTORS- WE still have a few copies of The Times Centennial edition available, $1.00 per copy. The Times, 324 Main Ave. N., Thief River Falls, MN 56701. 34tfe

FOR SALE- Electric motors, 1/4-h.p. to 7-1/2 h.p. See us for all your electric motor needs. Fleet Supply. Call 681-2850. 47tfc

FOR SALE- Wurlitzer spinet piano, full keyboard, only flaw is missing music rack. Complete with bench. Value $700.00. Will sell for $500.00, you move it, 964-5538. P4t95p

Miscellaneous

Saw Mill

Portable Bandmill, Will Cut By Hour; Bd. Ft. Shares

30" Dia. to 21-Ft. Long

Your Place Or Mine

That Saw Mill Guy...

218-253-2936 or 2009

PIANO IN storage, oak console, like new, take on small monthly payments. Immediate possession, may be seen in TRF. Call toll free, 1-888-608-3512 anytime. PLP Finance. 2t94p

CHRISTMAS IS coming. Do you need a gift for someone special? Down Under II has gift certificates in any amount for books, 915 N. Knight. 6t96c

LAST CHANCE!! Huge savings on 3 arch type steel buildings. Pre-packaged for state fairs. Never assembled. Immediate shipping. Free freight, 28x26, 25x30. Call immediately!! 1-800-222-6335. P4t94p

FOR SALE- Mens XL Arctic Cat snow pants, excellent shape. Call 681-3821, leave message. 8t00e

FOR SALE- Christmas trees, Scotch pine and Spruce. At Spruce Valley Nursery in Middle River. Starting Nov. 28th. From 9 a.m. to 8 p.m. PF4t100p

WINDSHIELD REPAIR- Stone chips, small breaks, approx. 10% replacement cost. Most insurance companies waive deductible. For free estimates call 681-4233. Anderson Windshield Repair. NM2-8tfc

FOR SALE- Lawyers bookcase, three-section, 4-feet by 3-feet, oak, call 681-3400. 2t94p

FOR SALE POWER MAC 7100, 16/750 14" Color Monitor, Adobe Illustrator, QuarkXPress, Photoshop, $1,000. Dave 218-681-1754

QUALITY REBUILT ENGINES Starting at $795. 12 month/12,000 mile warranty w/exch. on rebuildable core. Installations and towing available. Don's Machine Shop, Fosston, MN, 800-448-1516. 17tfc

SINGER SEWING machine with cabinet, Delco tool chest for full-size truck, large dog carrier, new bowling ball and size 7 women's bowling shoes, 681-5670. P4t97p

FOR SALE- 25" color console GE TV, PRECIOUS MOMENTS, 12-year-old Palomino mare and coffee table. Call 674-3271 after 7 p.m. 2t94p

FOR SALE- U-Cut Christmas trees. Norway pine and Spruce, $10.00 each. From Middle River- 2 miles east on County Road 8 and 1-1/2 miles north on 46. Saturday and Sunday only. From 10 a.m. to 4 p.m. Starting Nov. 29th. Signs are up. PF4t100p

TENOR SAXOPHONE and Conn trumpet, excellent condition; NordicTrac skier, Pro Series, like new, 218-745-5126 P4t96p

ANTIQUES, GIFTS, gourmet food/candy, Nicholas Collections, mini-mall in Crookston, MN. Over 35 merchants in one location. 8,000 sq. ft. of treasures. Christmas open house, Nov. 20-22, 218-281-6118. PF4t94p

GUARANTEED LOWEST prices- Laptops and computers, all makes and models. Call today for quote, 218-280-2373 SSI. PF10t3p

HOMESTEAD HEATING stove, lined with bricks, takes 16-inch wood, keeps fire all night, excellent. Also, table with extra leaves and 4 matching chairs, 681-3892 evenings. 1t94p

GAS AND WOODBURNING FIREPLACES and Stoves. Many brands available. HEAT-N-GLO, KOZY HEAT, EARTH STOVE, NAPOLEON, MAJESTIC, VERMONT CASTINGS. Also, masonry fireplaces, wood-oil furnaces. Guaranteed LOWEST PRICES. Financing. 1-800-446-4043. Mahnomen. 87tfc

FOR SALE- One set of 28" tractor tire chains. Want to buy- 2 or 3 sets of harness hames, call 218-687-4473. F2t96p

ELIMINATE HIGH HEATING costs with a Stainless Steel outdoor woodburning furnace. Heats multiple buildings. Big savings on early orders. Financing available. GUARANTEED LOWEST PRICES, 1-800-446-4043, Mahnomen. 80tfc

WOOD MASTER

Hot Water Outdoor Wood Furnace

"Heat your Home, Shop, Barn, Greenhouse, Etc. quoted by Engineers as the number one in strength, efficiency and over-all design, easy winter installation"

Stoves Available Today Call Toll Free 1-800-932-3629 or 218-253-4328

NORTHWEST MANUFACTURING INC. Red Lake Falls, MN 56750

FOR SALE- Shop tools, all kinds, 218-681-1909. 1t94p

LUMBER FOR Sale- Limited supply of beautiful pine and popple, 8-ft. board paneling. Call Carlson Lumber, 425-7566. PF4t96p

Lost & Found

LOST- Female Yellow Lab named Harley. Last seen Nov. 6, one and a half miles west of the River Road Casino. Any information call 681-3448. There is a $150 reward for the return of her. 3t94p

FOUND- Set of keys with fingernail clipper on it. Can be claimed at The Times, 324 Main Ave. N., Thief River Falls, 681-4450. 89tfe

☆RUBBER STAMPS available at The Times. Self-inking or standard. The Times, 324 Main Avenue North, Thief River Falls, 681-4450

RECEIVED BY mistake, someones pictures that were developed at Pamida. They were taken at the fair. Have a little girl on a pony in them. If they are your pictures please call 218-782-7425. 81tfe

THE CLASSIFIEDS – THE CLASSIFIEDS – THE CLASSIFIEDS

Hay, Feed and Seed

HAY FOR sale, round bales barley feed hay and mixed, large 1,600# and 1,200#, 222-3790. PF4t98p

HAY FOR Sale- Small square bales, no rain, stored inside, 2nd cutting, call evenings, 523-3944. P4t95p

WANTED- Flax straw, 1,000 square bales, will consider round bales if only option, 218-346-5686. PF4t98p

ROUND BALES, first and second cutting alfalfa, round bales of grass hay for cattle/horses, 218-782-2629. PF8t104p

HAY FOR sale- Small squares, grass and 2nd cutting. Also, 150 big round grass hay. Call 218-681-3816 evenings.

FOR SALE- Big round bales of oats straw, stored inside. Call evenings, 218-253-2758. PF4t96p

80 ROUND bales of alfalfa, 1st, 2nd cutting, 681-1557. 87tfc

FOR SALE- Alfalfa, 2nd cutting, no rain, small square bales, $2.25, 218-574-2425 Mentor. F2t96p

Farm Miscellaneous

FOR SALE- Gray geese, raised this year. Mixed hay square bales (banking, feeding), 449-4935 evenings. F2t94p

FOR SALE- 4-1/2 yard Ashland scraper and square and round straw bales, call 681-4028. F2t94c

USED AG PARTS

TR SALVAGE, INC

Snow Blowers

TORO 28" 8-h.p. snow blower $495.00/offer, 681-1541. 1t94p

FOR SALE- 42" front mount snow blower and cab to fit IH Cub Cadet. Blower, $350.00, cab $100.00. Can be seen at Home Lumber or call 218-681-6810 after hours. F2t94c

FOR SALE- Snow Flite snow blower, 8-horse, 26" cut, real nice, has chain, electric start, 218-681-4702. 1t94p

FOR SALE- J.D. 826 snow blower, electric start, chains, tent, call after 6 p.m., 218-745-5768. P4t95p

ATVs/Motorcycles

WANTED FOR parts- 1982 Honda 78 3-wheeler for parts. Phone 218-681-1133 or 218-681-6039 and leave a message for Gary. 72tfe

'94 YAMAHA Banshee, 350 twin liquid, very low miles, like new! Will have to see to appreciate! Call after 5:00 p.m., 647-8365. If no answer leave message. 71tfe

ATVs/Motorcycles

FOR SALE- 1993 Yamaha Blaster, 200cc, new engine, brakes, clutch, chain and front sprocket, 465-4585 after 5 p.m.

Automobiles

NEW 1993 Chev. Suburban 4x4, 350 engine, loaded, 48,900 miles, new tires. Call 1st American Bank, ask for Ed, 745-4411. 85tfc

FOR SALE- 1983 Olds 4-door, full power, high miles, real clean, runs real good, no oil burner, has new block heater, battery, etc., winter ready, call 681-1040 before 7:30 a.m. or after 6 p.m., leave message. 2t95p

'88 OLDSMOBILE Ciera, 4-door, 2.5 4-cylinder, automatic, AM/FM radio, good tires, sale price $1,250. D&S Sales, 1-800-253-2009. 1t94p

1991 JEEP Cherokee Laredo, 4-door, 4.0 6-cylinder engine, lots of options, black w/silver trim, 4x4, sport wheels, reduced to $6,950. D&S Sales, 1-800-253-2009. 1t94p

Automobiles

1990 OLDS. Cutlass Supreme SL, 2-door, loaded, excellent condition, 129,000 miles, $3,300.00, 218-843-2428. 1t94p

1989 CHEVY S-10 4-wheel drive Blazer has command start. Call 218-745-4007 after 3 p.m. 88tfe

1988 DODGE Grand Caravan, 93,900 miles, air/tilt/cruise, loaded, new tires, very clean, call 874-2581 evenings

1991 PONTIAC Grand Am 4-door, white w/blue interior, 4 Tech engine, regular $4,150.00, special $3,050.00. D&S Sales 1-800-253-2009. 1t94p

AUTOS FOR SALE

STOP AT SWEDE'S AUTO... SEVERAL GREAT VEHICLES TO CHOOSE FROM.

Swede's Auto Sales Hwy. 59 N., T.R. Falls 681-3960 • 681-7271 Home

IT'S WINNER TIME!

WIN! A Blazer 4x4 For A Year!

Hurry! Special incentives end soon!

WIN! A 25" Color TV!

Everyone's a winner with cash back or financing deals like these on dependable new Chevy cars and trucks. And now, you could win a 1998 Chevy Blazer LS 4x4 just for coming by to register—or maybe a 25-inch color TV*!





Chevy Lumina® Worry-free at an affordable price. 2.9%/3.9% APR Financing† OR $750 Cash Back**

Chevy Cavalier® Easy to own. 2.9%/3.9% APR Financing† OR $750 Cash Back**

MAKE YOUR MONEY COUNT





Chevy Full-Size Most Dependable, Longest Lasting. 2.9%/3.9% APR Financing†

Chevy Blazer® The only sport utility with a driver control system. 2.9%/3.9% APR Financing† OR $1,000 Cash Back**

Heartland

*No purchase necessary. Sweepstakes open to licensed Minnesota and North Dakota drivers 18 and over. See participating dealers for details. Sweepstakes ends 1/5/98.
† 2.9 annual percentage rate financing for up to 48 months or 3.9 APR financing for up to 60 months through GMAC to qualified buyers of select new 1998 dealer stock. You must take retail delivery by 1/5/98. See participating dealers for details.
**Cash back to retail buyers from new dealer stock through 1/5/98.
†† Dependability based on longevity: 1981-1996 full line light-duty truck company registrations. Excludes other GM divisions.

Genuine Chevrolet

CHEVY TRUCKS The Most Dependable, Longest-Lasting Trucks.

Just Announced! 2.9% or REBATES up to $2,500!

1998 CHEVY/GMC EXT. CAB 3RD DOOR 4x4



Lease for $240.00* per month

350, Automatic, Silverado, Loaded

1997 CHEVY LUMINA: V-6, Auto., Tilt, Cruise MSRP $19,555 CLOSE OUT $16,999

1997 CHEVY S-10 PICKUP/ GMC SONOMA: Reg. Cab 2WD, 4-cyl., 5-spd., A/C, Tilt, Cruise MSRP $14,072 CLOSE OUT $11,285

1997 CHEVY CAVALIER: 2-Door, V-6, Auto., Tilt, Cruise MSRP $14,518 CLOSE OUT $12,750

1997 GEO METRO: 3-Dr., 5-spd., A/C MSRP $9,954 CLOSE OUT $8,243

1997 CHEVY FULL-SIZE Ext. Cab: V-8, Auto., Silverado MSRP $23,176 CLOSE OUT; 2.9% FINANCING

1997 CHEVY SUBURBAN 4x4: LS MSRP $36,795 CLOSE OUT $31,497; LT MSRP $38,134 CLOSE OUT $32,650

*All Rebates Applied.

Used Cars

1996 Pontiac Grand Am 4-Dr.
1998 Chevy Corsica 4-Dr.
1998 Chevy Cavalier 4-Dr.
1998 Chevy Lumina 4-Dr.
1999 Olds. Cutlass Supreme 4-Dr.
1999 Chevy Corsica 4-Dr.
1999 Pontiac Grand Prix SE 4-Dr.
1993 Chevy Lumina Eurosport 4-Dr.
1993 Buick Regal Custom 4-Dr.
1992 Ford Thunderbird LX 2-Dr.
1992 Geo Metro 4-Dr.
1991 Cadillac DeVille 4-Dr.
1990 Buick Regal 2-Dr.
1990 Chevy Cavalier 2-Dr.
1990 Chevy Lumina 4-Dr.
1989 Buick Regal 2-Dr.
1989 Pontiac Sunbird 4-Dr.
1989 Buick LeSabre 4-Dr.
1988 Dodge Shadow 4-Dr.

Used Reg. Cab Pickups

1999 Chevy Reg. Cab S.S. Sportside 4x4 350, AT, Em Green, 64,000 Mi.
1954 Chevy Reg. Cab S.S. 4x4 350, AT., Teal/Conv., 67,000 Mi
1993 GMC Reg. Cab 2WD V-8, AT, Lt. Blue/Silver, 19,000 Mi
1992 Chevy Reg. Cab 4x4 350, AT., Red/Black, 77,000 Mi.
1989 Chevy Reg. Cab 2WD 305, Blue, 98,000 Mi
1988 Ford F-250 Reg. Cab 4x4 351, AT, Blue, 128,000 Mi.

Sport Utilities

1998 GMC Suburban L.T. 4x4 350, AT, Black/Autumnwood, 39,000 Mi.
1998 GMC Suburban L.S. 4x4 350, AT, Dk. Red/Autumnwood, 35,000 Mi
1999 Chevy Blazer 4-Dr. L.S. 4x4 V-6, AT, Maroon, 78,000 Mi
1993 GMC Suburban 4x4 350, AT., Red, 58,000 Mi
1993 Chevy Blazer 4-Dr. L.T 4x4 V-6, AT, Black, 71,000 Mi
1991 Chevy Suburban 4x4 6.2 Diesel, AT., Black/Gold, 98,000 Mi.
1998 Chevy Suburban 4x4 350, AT., Black/Silver, 99,000 Mi.

Used Ext. Cab 2WD Pickups

1993 Chevy Ext. Cab S.S. 2WD 305, AT, Teal/Silver, 67,000 Mi.
1992 GMC Ext. Cab L.S. 2WD 305, AT., Gray, 146,000 Mi.
1991 Chevy 3/4-T Ext. Cab S.S. 2WD 350, AT., Maroon/Tan, 105,000 Mi
1987 Ford F-150 Ext. Cab L.S. 2WD 302, AT., Gray, 181,000 Mi

Used Ext. Cab 4x4 Pickups

1996 Chevy 3/4-T Ext. Cab L.S. 4x4, 350 AT, Red 29,000 Mi
1996 Chevy Ext. Cab 3rd Dr. S.S. 4x4, 350 AT, Maroon 57,000 Mi
1996 GMC Ext. Cab S.S. 4x4 350, AT, White, 54,000 Mi
1996 GMC Ext. Cab S.B. 4x4 350, AT, White, 55,000 Mi
1999 Chevy Ext. Cab S.S. 4x4 350, AT, Autumnwood, 39,000 Mi
1999 Chevy Ext. Cab S.S. 4x4 350, AT, Emerald Green, 43,000 Mi
1999 Chevy Ext. Cab S.S. 4x4 350, AT, Teal Green, 45,000 Mi
1994 Chevy Ext. Cab Sportside S.S. 4x4 350, AT, Autumnwood, 100,000 Mi
1994 GMC Ext. Cab S.B. 4x4 350, AT, Maroon, 87,000 Mi
1994 Chevy Ext. Cab S.B. 4x4 350, AT, White, 93,000 Mi
1993 Ford Ext. Cab S.S. 4x4 302, AT, Gray, 61,000 Mi
1993 Ford F-150 Ext. Cab S.S. 4x4 302, 5-Speed, Maroon, 63,000 Mi
1993 Chevy Ext. Cab S.S. 4x4 350, AT, Maroon, 77,000 Mi
1991 Chevy Ext. Cab S.B. 4x4 350, AT, Blue, 92,000 Mi
1998 Chevy Ext. Cab L.S. 4x4 350, 5-Speed, Maroon/Beige, 175,000 Mi.

Used Vans

1995 Chevy Lumina APV 3.8 White, 70,000 Mi
1995 Astro RWD Van 4.3, AT, Teal Blue, 45,000 Mi
1999 Dodge 3500 Cargo Van 360, AT, Green, 40,000 Mi
1994 Chevy Lumina APV 3.8, AT, Maroon, 57,000 Mi
1994 Chevy Lumina APV 3.8, AT, White, 40,000 Mi
1989 Chevy Astro RWD Van V-8, AT, Maroon, 98,000 Mi
1989 Plymouth Voyager SE 4 Cyl., AT, Gray, 106,000 Mi.
1987 Dodge Caravan SE V-6, AT, Maroon, 139,000 Mi.

Used Small Pickups

1991 Chevy S-10 Ext. Cab 4x4 4.3 V-6, AT, White, 135,400 Mi.

Used Diesel Pickups

1995 GMC Ext. Cab S.S. 4x4 6.5T, AT, Dk. Blue, 48,000 Mi.
1994 Chevy 3/4-Ton Ext. Cab S.S. 4x4 6.5T, AT, Teal Green, 34,000 Mi
1990 GMC Reg. Cab 2WD 6.2D, AT, White, 125,000 Mi.

Chevrolet Christian 1-800-531-6166

Remaining '97's MUST GO!!!

1997 CHEVY EXT. CAB 2WD
350 Auto., Loaded
RETAIL $24,967
$21,499 Out Right

1997 CHEVY CAVALIER, 2-DR.
4-Cylinder, 5-Speed
RETAIL $11,745
$10,299 Rebate To Dealer

1997 CHEVY 4X4 1/2-T. EXT. CAB
350, Auto., Silverado, 2-Tone
RETAIL $27,016
$23,399 Out Right

1997 CHEVY EXT. CAB 3RD DR.
V-6, Auto., Loaded
RETAIL $27,220
$23,499 Out Right

1997 CHEVY CAVALIER 2-DR.
4-Cylinder, 5-Speed
RETAIL $12,030
$10,686 Rebate To Dealer

1997 CHEVY S-10 EXT. CAB
2.2, 5-Speed, Nicely Equipped
RETAIL $15,555
$12,745 Rebate To Dealer

1997 CHEVY MALIBU 4-DR., LS
V-6, Auto., A/C
RETAIL $18,926
$16,995 Out Right

FOR YOUR SHOPPING CONVENIENCE WE ARE OPEN 8 A.M.-6:00 P.M. MON.-FRI. SATURDAYS 'TIL 1 P.M.
Your Hometown GM Dealer

NORTHERN MOTORS, INC.
Hwy. 1 & 59 W. Thief River Falls, MN
681-4820 • 1-800-955-6053

THE MOST-COMPLETE MACHINE SHOP IN NORTHWESTERN MINNESOTA
• Valve Grinding • Flywheel Turning
• Compression Head Work • Small Engine Boring
• Crankshaft Work

Auto Value
WILSON BROTHERS COMPANY
681-1860
1-800-584-9419
MON. - FRI. 7:00-5:30 • SAT. 8:00 - 12 NOON
212 ATLANTIC AVE. N. THIEF RIVER FALLS

THE CLASSIFIEDS – THE CLASSIFIEDS

1989 F-150, 4x4 302, call 681-5661, Kurt P4t95p

1984 CHEVY Suburban 4WD 4x4 needs engine work call 681-2242

FOR SALE- 1989 Chev Ext cab 4x4 350 Call 681-1058 after 6:00 p.m.

1994 CHEV Silverado 3/4 ton 4x2 90K highway miles loaded clean, $11,500.00 681-6530 P4t93p/2t95p

Automobiles

1983 CHEVY S-10 Blazer 4x4 LT loaded 66,000 miles Call 1st American Bank ask for Ed, 745-4411 05tfc

BUYING JUNK batteries call Altra Power Battery 681-8425 60tfc

'89 LINCOLN Continental 4-door, loaded w/options, maroon w/red leather interior, sunroof, only $2,250 O&S Sales, 1-800-253-2009 1194p

1988 PONTIAC 6000, 4-door, white w/blue interior 2.8 V-6, tilt, cruise, air conditioning reduced to $1,350 D&S Sales, 1-800-253-2009 1194p

HOT! HOT! HOT! CAR DEALS

TRUCKS AND VANS
1997 BUICK LE SABRE
1997 PONTIAC BONNEVILLE
1996 BUICK LE SABRE
1996 PONTIAC BONNEVILLE
1995 CHRYSLER LHS
1995 CHEVY S-10 BLAZER
1995 CHEVY 4X4 REGULAR CAB
1994 GMC PICKUP, 2WD
1994 GMC PICKUP 4X4
1994 PLYMOUTH SUNDANCE 4-DR.
1993 FORD EXPLORER
1992 OLDSMOBILE TORONADO
1992 DODGE GRAND CARAVAN
1989 DODGE SPIRIT 4-DR.
1985 CHEVY CONVER. VAN G-20

CARS
1996 PONTIAC GRAND AM
1996 CHEVY CAVALIER
1995 CHEVY EXT. CAB 4WD
1995 CHEVY CAMARO, T-TOPS
1994 CHEV. S-10 BLAZER, 4-DR., 4WD
1994 PONTIAC TRANS AM 35D
1993 PONTIAC BONNEVILLE
1993 PONTIAC GRAND PRIX
1992 CHEVY LUMINA, 4-DR.
1991 FORD EXPLORER
1990 BUICK PARK AVENUE
1989 OLDS. DELTA 88
1989 BUICK LE SABRE LIMITED

ANDERSON BROS 66
Francis Anderson • 681-3600
3rd St. & Horace Ave. Thief River Falls, MN

Automobiles

FEATURE OF THE WEEK



1995 JEEP GRAND CHEROKEE LIMITED
Loaded, 40,000 Miles, V-8, 5-yr. 50,000 Mile Deluxe Warranty, $21,950

WARRANTIES FOR A LIMITED TIME ONLY!
1994 MAZDA 626 LX, 30,000 Miles, $9,995
1994 PONTIAC SUNBIRD, Reduced $5,495 $4,995 $4,495
1993 PLYMOUTH VOYAGER, Was $8,700 Now $7,900
1992 DODGE SHADOW, 1-yr. 12,000 Mile Warranty, $3,995
1991 DODGE SHADOW, Convertible, Fully Loaded, $4,995
1991 PARK AVENUE, Super Nice, Fully Loaded, 1-yr. 12,000 Mile Warranty, $7,300
1990 SABLE STATION WAGON, $3,495 $2,995
1990 LINCOLN TOWNCAR, Super Nice, Fully Loaded, 5 Liter V-8, 72,000 Miles, 2-yr. 24,000 Mile Warranty, $7,995

Extended Warranties On Qualified Vehicles
Emery's AUTO SALES
formerly A & W Auto Sales • Hwy 59 SE T.R. Falls MN
218-681-4478 • Toll Free 218-689-4191

S-10 CHEVROLET pickup, 4-speed, uses no oil, good condition, $2,000.00, 874-7105 1t94p

FOR SALE- 1992 Buick Regal, white, 4-door, air, cruise, tilt, etc., low miles, call 681-6325 after 5:00 p.m. P4194p

FOR SALE- 1988 F-150 SC, 101,000 miles, 302 5-speed, 4x4, excellent condition, $7,750.00 phone 378-4246

1987 CHEV. Cavalier Z-24 Coupe, 2.8 V-6, red w/red cloth interior, automatic, runs great, reduced to $1,550 D&S Sales, 1-800-253-2009 1t94p

Automobiles

1972 PONTIAC Catalina, 4-door, hardtop, 400 engine, call 459-3435 anytime or call 681-0429 after 6 p.m. P4t97p

"RISK AUTO INSURANCE"
Monthly Payments, No Deposit Required Free Phone Quotes
1-800-994-0753

FOR SALE- Sportsman's class race car, 1970 Cordoba with a 360ci engine, race ready Call 378-46 ore info. 72tfc

AUTO HOSPITAL
Shawn Bugge
AUTO & TRUCK REPAIR
ENGINE TRANS. OVERHAUL
681-4629
HWY. 1 @ 60 W. T.R. FALLS, MN

NEW PICKUP box liner for Chev S-10 1994 or newer, $125.00 firm, 843-2428

FOR SALE- 1988 Jeep Grand Wagoneer, full power, 4x4, leather interior hitch, excellent condition, $5,700.00, 681-5360 PF41100p

1992 FORD Ranger XLT, 2WD, cruise air, bed liner, stereo, sliding rear window Excellent condition, only 37,000 miles Blue book retail $8,435 Will sell for much less, 218-681-2673 P4t96p

FOR SALE
1996 GRAND AM 2-DR. 31,000 Mi.
1996 TAURUS, 41,000 Mi.
1992 FORD REG. CAB 4WD
1992 FORD RANGER EXT. CAB 4X4
1991 FORD EXPLORER
1990 CAVALIER 2-DR.
1990 CUTLASS SUPREME 2-DR.
1988 FORD EXT. CAB 4WD
1977 CHEVY CAPRICE WAGON

VERN'S AUTO SALES
Stephen, MN
478-3011 (Days) 478-2119 (Eve.)

1991 DMC Jimmy, 4-door, 4x4, dark blue w/blue interior, 4.3 V-6, many options, sharp, reduced to $7,850. D&S Sales, 1-800-253-2009 1t94p

FOR SALE- For parts, 1985 Plymouth Reliant, will take best offer, call 523-4583, Viking, MN. 4t97t

FOR SALE- 1984 Ford F-250 4x4, diesel, 4-speed with flatbed tandem axle gooseneck trailer, phone 218-874-4521.

WANTED- 1975-1978 full-size LTD or Mercury Marquis in good condition, reasonable, 681-1180 evenings. F2t96p

FOR SALE- 1994 Pontiac Grand Prix, 2-door, CD, anti-theft, Also, 1995 Grand Prix, 4-door, 681-4683, 9-5, 681-5312 evenings-weekends 85tfc

FOR SALE- 1986 Dodge Caravan with 2.6 rebuilt motor, 37,000 miles, air, tilt, cruise, runs good Very little rust, $1,100, Call 781-2638 after 4:00 p.m. 1t94p

Automobiles

VEHICLES
'96 OLDS. ACHIEVA COUPE
'96 FORD CONTOUR GL
'96 CHEV. CORSICA
'95 BUICK LE SABRE
'95 FORD ESCORT LX 2-DR.
'95 FORD TAURUS GL
'93 CHEV. LUMINA EURO
'92 OLDS. DELTA ROYALE
'91 BUICK REGAL
TRUCKS & VANS
'97 CHEV. EXT. CAB 4X4
'96 DODGE EXT. CAB 4X4
'95 FORD WINDSTAR GL
'95 FORD F-150 2WD
'94 FORD RANGER EXT. CAB
'94 FORD RANGER SPLASH
'88 CHEV. ASTRO VAN
ON THE SPOT FINANCING AVAILABLE!!

LOREN'S AUTO SALES
HWY. 1 & 59 W.
THIEF RIVER FALLS, MN
681-5842

FOR SALE- 1993 Ford Taurus DL, dark blue, V-8, loaded, excellent condition, 81,000 miles. Will sell below book, call 463-3528. F2t96p

BIG A
COMPLETE MACHINE SHOP
• Valve Grinding • Pressure Testing
• Boring • Crack Grinding • Brake Drums
• Rotors • Much More
Hwy. 59 W. 681-2223 T.R. Falls

'90 CHEVY 3/4-ton van, 350 V-8, Waldoch Conversion, excellent, $8,900/o.b.o.; '93 Ford Ranger extended cab STX, 4x4, loaded, extras, 48,000 miles, $13,900, 218-745-5093. P4t97p

DEWAYNE'S
Used Cars, Trucks, & Auto Parts.
4 miles west of Rosseau on Hwy. 11
PHONE: 463-3773
HOURS: Mon. thru Fri. 8 a.m. to 6 p.m.; Saturdays 8 a.m. to 12 noon

NO TENTS • NO SODAS NO HOT DOGS... Just The BEST USED PRICES ANYWHERE PERIOD!!
ON THE SPOT FINANCING!
DON'T MISS THIS LIQUIDATION SALE!

'96 FORD WINDSTAR GL
V-6, Auto., Air, Cruise, Tilt, Power Windows/Locks, Front/Rear Air, Heat, 26,000 Miles
OUR PRICE $17,995

'93 CHEV. 1/2-TON 4X2
V-6, 3-Speed, AM/FM, Aluminum Wheels, Full Running Boards, LeRoy Paint, Very Clean Unit
OUR PRICE $6,495

'93 PLYM. GRD. VOYAGER
V-6, Auto., Air, Cruise, Tilt, Power Windows/Locks, AM/FM Cassette, Running Boards, Local Trade
OUR PRICE $10,795

'96 FORD CONTOUR GL
4-Cyl., Auto, Air, Cruise, Tilt, Power Windows/Locks, AM/FM Cassette, Rear Defrost, Remaining Factory Warranty
OUR PRICE $10,995

'96 DODGE INTREPID
3.5 V-6, Auto., Air, Cruise, Tilt, Power Windows, Locks, AM/FM Cassette, Rear Defrost, Aluminum Wheels
OUR PRICE $13,495

'92 BUICK SKYLARK
V-6, Auto., Air, Cruise, Tilt, Power Windows/Locks, AM/FM Cassette, Rear Defrost, 54,000 Miles
OUR PRICE $5,995

GREAT SELECTIONS OF CLEAN, LOW MILE, LATE MODELS!
1997 FORD TAURUS GL
1996 MERC. MYSTIQUE DS
1995 FORD CROWN VICT. LX
1996 FORD CONTOUR
1996 DODGE INTREPID
1995 FORD TAURUS SE
1995 FORD ESCORT LX, 2-DR.
1995 MERCURY SABLE GS
1995 EAGLE VISION ESI
1994 MERCURY SABLE GS
1992 BUICK SKYLARK
1992 BUICK PARK AVENUE
1991 MERCURY SABLE GS
1991 DODGE DYNASTY
1990 FORD TAURUS LX
1987 DODGE OMNI
1985 BUICK LE SABRE
1996 FORD WINDSTAR DL
1995 FORD F-150 4X4 SC
1994 FORD RANGER XLT
1993 PLYM. GRAND VOYAGER
1993 CHEV. PICKUP 4X2
1988 CHEV. PICKUP 4X2

WE WANT TO EARN YOUR BUSINESS! GIVE US A CALL TODAY!
Tunberg Motor Co.
681-2660 or 1-800-295-FORD
Bus. Hrs. Mon. - Fri. 8:00 A.M. - 5:30 P.M., Sat. 8:00 A.M. - 2:00 P.M.
Hwy. 1 & 59 West Thief River Falls, MN
FORD LINCOLN MERCURY



GARRY INGLIS JEFF TUNBERG AL FINNEY TERRY YANISH

ALTRA POWER'S... WINTER BATTERY SALE!!
COMPLETE LINE OF AUTOMOTIVE AND TRUCK BATTERIES ON SALE! INSTALLATION AVAILABLE!!
AUTOMOTIVE BATTERIES
Up To 950 Cold Cranking Amps
With Warranty Up To 72 Months
60 Month $42.95 12-Volt
HEAVY-DUTY TRUCK & TRACTOR
950 Cold Cranking Amps $78.95 12-Volt
1,000 Cold Cranking Amps $64.95 6-Volt
WE CARRY A COMPLETE LINE OF... STARTERS AND ALTERNATORS
ALL WITH GREAT PRICES
IN-SHOP REBUILDING SERVICE AVAILABLE
BATTERY ACCESSORIES AND CUSTOM CABLES ON HAND
Hours: Mon.-Fri. 8 A.M. - 5:30 P.M.; Sat. 8 A.M. - Noon
AFTER HOURS: BATTERIES, STARTERS & ALTERNATORS AVAILABLE AT PETRO PUMPER!!
ALTRA POWER BATTERY CO.
Hwy. 1 & 59 West 681-8425
Thief River Falls In The Petro Pumper Bldg.

THE CLASSIFIEDS – THE CLASSIFIEDS

Automobiles

1998 CHRYSLER Cirrus LXI, 9,000 miles, loaded, great gas mileage, call evenings, 218-796-5468 PF4t96p

Automobiles

1989 DODGE Dakota pickup, runs well, red, 5-speed, 4 cylinder, AM/FM cassette with CD input, $2,950/o.b.o., 681-8277

Automobiles

FOR SALE- 1984 GMC Conversion van, in nice condition asking $3,400.00 Call 528-3723 12t94p

Automobiles

FOR SALE- 1983 Jeep Cherokee 4x4 6 cylinder 5-speed hitch good condition $1,500.00 firm, 681-5360 PF41100p

LAST 1997 SALE! "MUST GO NOW"
1997 DODGE GRAND CARAVAN ES
• 3.8 Litre V-6 • Auto. O/D Transmission • Anti-Lock Brakes • Dual Air Bags • Rear Air & Heat • Dual Zone Temp Control • Security Package • Remote Entry
• Dual Sliding Doors • Quad Seating • Traction Control • Full-Power Throughout • Easy Roll-Out Seats • Mid Cabin Comfort • AM/FM Cassette/CD • Infinity Sound System • Fog Lights
• 16" Gold Accent Cast Aluminum Wheels • Touring Handling Group • Sunscreen Glass • Block Heater • Overhead Console • Luggage Rack • 8-Way Power Driver Seat
CHRYSLER DISCOUNT -PLUS- WESTSIDE DISCOUNT NOW ONLY!!
$25,265* straight out

1998 DODGE GRAND CARAVAN LE — V-6, Auto, O/D, 4-Door, Rear Air & Heat, Full Power — $25,587*
1998 DODGE GRAND CARAVAN SE — V-6, Auto, O/D, Rear Air & Heat, Sport Package — $25,438*
1998 DODGE GRAND CARAVAN SE — Sport Package, V-6, Auto, O/D, Rear Air & Heat, Quad Seating — $25,693*
1998 DODGE GRAND CARAVAN SE — V-6, Auto, O/D, Air Bags, Anti-Lock Brakes, Quad Seats, Sport Package — $25,938*

Westside Pre-Owned Vans
Each Used Vehicle Has Been Thoroughly Inspected And Serviced Before It Is Available For Our Lot. Stop And See The Difference!!!

1995 CHRYSLER TOWN & COUNTRY LXI — Chrysler's Finest Mini Van — $26,400
1996 PLYMOUTH GRAND VOYAGER — SOLD — $20,900
1996 CHRYSLER TOWN & COUNTRY — Quad Seats, Rear Air & Heat — $24,500
1996 CHRYSLER TOWN & COUNTRY — Emerald Green With Gold Trim — $20,800
1995 CHRYSLER TOWN & COUNTRY — Leather Seats, Loaded — $20,995
1993 DODGE GRAND CARAVAN LE — Rear Air And Heat — $10,950
1993 PLYMOUTH GRAND VOYAGER SE — 7-Passenger, Sunscreen Glass — $8,995
1987 CHEVROLET ASTRO CONVERSION — Captain Chairs, Cold Package, Only 74,000 Miles — $4,995
*Dealer retains all rebates

Need A New Or Used Car... Call One Of Us!



WESTSIDE MOTORS OF T.R.F., INC.
Dodge Plymouth CHRYSLER Dodge Trucks Jeep Eagle
Highways 59 & 1 West 218-681-4303 Thief River Falls

THE BEST DEAL ON FOUR WHEELS

1992 FORD Ranger XLT 2WD cruise air bed liner stereo sliding rear window Excellent condition only 37,000 miles Blue book retail $8,435 Will sell for much less 218-681-2673 P4t96p

1991 DMC Jimmy 4 door 4x4 dark blue w/blue interior 4.3 V-6, many options sharp, reduced to $7,850 D&S Sales 1-800-253-2009 1t94p

FOR SALE- For parts 1985 Plymouth Reliant will take best offer call 523-4583 Viking, MN 4t97t

FOR SALE- 1984 Ford F-250 4x4, diesel 4-speed with flatbed tandem axle gooseneck trailer phone 218-874-4521

FOR SALE- 1994 Pontiac Grand Prix, 2-door CD anti-theft Also 1995 Grand Prix, 4-door, 681-4683 9-5, 681-5312 evenings-weekends 85tfc

FOR SALE- 1986 Dodge Caravan with 2.6 rebuilt motor, 37,000 miles, air, tilt, cruise, runs good Very little rust $1,100 Call 781-2638 after 4:00 p.m. 1t94p

Sell your car with a classified ad, and for an additional $1.00 your classified ad will also be placed on the Internet. It's easy with the classifieds!

Deadlines: Mon. 10:A.M. Wed. 3:00 P.M.

The Times • WATCH & Commercial Print Shop
trftimes@trftimes.com or nwatch@nwatch.com
324 Main Ave. North
Thief River Falls, MN
681-4450

ADVERTISING It Pays!! The Times

QUALITY USED TRUCKS
97 Chevy Tahoe 2DR Sport
97 Chevy Tahoe LT
97 Chevy SBlazer LS
96 Chevy SBlazer LS
96 Chevy 4x4 Ext. Cab
96 Chevy 4x4 Ext. Cab
96 Chevy Tahoe LT
96 Chevy SBlazer LS
95 Chevy 4x4 Ext. Cab Silverado
95 Chevy Suburban LT
95 Chevy APV LS 3800
95 GMC SBlazer LS
95 Chevy Ext. Cab 2WD
95 GMC 4x4 Ext. Cab Silverado
94 Chevy Suburban
94 GMC Suburban
94 Chev SBlazer
93 Chevy S10 Ext. Cab 2WD

A FLURRY OF VALUES
SPECIAL BUYS
97 CHEVY MALIBU ... SALE PRICE $14,395
97 PONTIAC SUNFIRE 2DR ... SALE PRICE $15,795
98 CHEVY S10 PICKUP ... SALE PRICE $12,995
'97-'98 UNITS

QUALITY USED CARS
97 Buick LeSabre
97 Chevy Cavalier
97 Olds 88LS
97 Pontiac Bonneville SSE
97 Park Avenue
96 Buick Park Avenue
96 Chevy Lumina
95 Olds Aurora
95 Cadillac Seville SLS
94 Olds Achieva
94 Buick Park Avenue Ultra
93 Mazda 626
93 Chevy Corsica

LARGEST SELECTION OF THE YEAR
Swanson CHEVROLET PONTIAC
1-800-237-4407
$500 - $2,000 OFF on all NEW Chevy & Pontiac Cars & Trucks
Cavalier, ND • (701) 265-8336

CHEVY CARS
1998 CHEV. CAVALIER RS, 2 Dr. AT, Alum. Wheels White
1998 CHEV. MONTE CARLO LS, Buckets, CD Black
1998 CHEV. VENTURE VAN, 4 Dr., Rear A.C. Loaded Sandrift
1998 CHEV. VENTURE VAN, 4 Dr., Child Seat, CD, Loaded Dk. Teal
1998 CHEV. MONTE CARLO Z34, 3.8 V-6, P. Seat, CD, Loaded White or Black
1998 CHEV. CAVALIER, 2 Dr. Auto., Air, CD, Tilt, Cruise, Bright Red
1998 CHEV. CAVALIER, 2 Dr., 5 Spd., Tilt, Cruise, CD, Black
1998 CHEV. CAVALIER, 2 Dr., Auto., CD, Air, Tilt, Cruise, Green
1998 CHEV. MALIBU LS, V-6 Auto., CD, Loaded, Dk. Carmine Red
1998 CHEV. CAVALIER, 4 Dr., P. Locks, Auto., CD, Air, White
1997 CHEV. VENTURE VAN, 7 Pass., Cass. & CD, Loaded Red

NEW BUICKS
1998 BUICK REGAL GS, Supercharged 3.8 V-6, Cass. & CD, Loaded, Gray Leather, Black/Lt. Windsor Gray
1998 BUICK REGAL LS, Alum. Wheels, Cass. & CD, Loaded, White
1998 BUICK CENTURY, P. Windows, P. Locks, Tilt, Cruise, Loaded, Jasper Green
1998 BUICK CENTURY, P. Driver's Seat, Dual Comfort Temp., Bordeaux Red, Bright White, Twilight Blue, Lt. Sandrift
1998 BUICK CENTURY, P. Driver's Seat, Dual Comfort Temp., Bordeaux Red, Bright White, Twilight Blue, Lt. Sandrift
1998 BUICK LESABRE CUSTOM, Power Driver & Pass. Seat, CD & Cass., Loaded, Sandstone Beige
1998 BUICK LESABRE CUSTOM, Power Seat, Alum. Wheels, Loaded, Silvermist, Bright White or Bordeaux Red
1998 BUICK LESABRE LIMITED, Cass. & CD, Loaded, Blue-Leather, White
1998 BUICK LESABRE LIMITED, Auto Level Control, CD & Cass., Loaded, Santa Fe Red
1998 BUICK PARK AVE., Driver Information Center, 10-Way P. Driver's Seat, P. Doors, Loaded, Gray-Leather, Bright White

USED CARS
1996 CHEV LUMINA, 22,000 Mi., White $13,400
1996 OLDS ROYALE, 38,000 Mi., Maroon $14,900
1998 BUICK SKYLARK, 4-Dr., 22,000 Mi., White $11,400
1998 PONTIAC GRAND AM, 4 Dr., 20,000 Mi., White $12,200
1996 OLDS ACHIEVA, 4 Dr., 34,000 Mi., White $11,700
1998 BUICK CENTURY, 34,000 Mi., Maroon $11,200
1996 FORD ASPIRE, 26,000 Mi., White $6,400
1995 OLDS 98 ELITE, Loaded, 54,000 Mi., Maroon $11,490
1998 CHEVY LUMINA EURO, 4-Dr., 58,000 Mi., White $9,900
1998 GEO PRIZM, 46,000 Mi., Champaigne Beige $7,600
1994 OLDS 98, 59,000 Mi., White $14,000
1993 BUICK SKYLARK, 45,000 Mi., Maroon $7,800
1993 OLDS 88 ROYALE, 55,000 Mi., Blue $10,600
1992 FORD PROBE GL, 4-Cyl., 5-Spd., High Miles, Silver $2,900
1992 BUICK REGAL, 95,000 Mi., White $8,400
1992 BUICK REGAL, 72,000 Mi., Gray $8,600
1991 BUICK REGAL, 71,000 Mi., Gray $6,600
1990 CHEVY LUMINA, High Miles, Maroon $2,400
1990 BUICK CENTURY LIMITED, 100,000 Mi., Gray $3,900
1990 BUICK LeSABRE, High Miles, White $2,900
1990 CADILLAC SEDAN DeVILLE, 75,000 Mi., White $9,200
1989 GEO METRO, High Miles, Red $2,200
1989 BUICK LeSABRE, Loaded, Maroon $2,400
1987 HONDA ACCORD, 2-Dr., 4-Cyl., 5-Spd., Blue $2,900

NEW TRUCKS
1998 CHEV. EXT. CAB SILVERADO 4x4, 5700 V-8 Auto., Onyx Black
1998 CHEV. EXT. CAB SILVERADO 4x4, 5700 V-8 Auto., Dk. Copper
1998 CHEV. REG. CAB 3/4-T 4x4, 5700 V-8 Auto., Posi, Indigo Blue
1998 CHEV. REG. CAB 3/4-T 4x4, 5700 V-8 Auto., Posi, White
1998 CHEV. EXT. CAB SILVERADO 4x4, 5700 V-8 Auto., Dk. Carmine
1996 CHEV. REG. CAB 4x2, 5000 V-8 Auto., Tilt, Cruise, Air, Dk. Carmine
1998 CHEV. S-10 EXT. CAB 4x4 ZR2, 4.3 V-6 Auto., Loaded, Emerald Green
9- 1998 CHEV. BLAZERS 4x4, 4 Dr., Fully Equipped, Various Colors
1998 CHEV. EXT. CAB SILVERADO 4x4, 5700 V-8, Indigo Blue
1998 CHEV. TAHOE 4x4, Loaded, Dk. Copper/Lt. Autumnwood
1998 CHEV. EXT. CAB SILVERADO 4x4, 5700 V-8, White
1998 CHEV. EXT. CAB SILVERADO 4x2, 5000 V-8, Dk. Carmine
1998 CHEV. EXT. CAB SILVERADO 4x4, 5000 V-8, Indigo Blue/Autumnwood
1998 CHEV. EXT. CAB SILVERADO 4x2, 5000 V-8 Auto., Dk. Carmine
1998 CHEV. EXT. CAB SILVERADO 4x4, 5000 V-8, Victory Red
1998 CHEV. EXT. CAB SILVERADO 4x4, 5700 V-8, Dk. Carmine/Autumnwood
1998 CHEV. EXT. CAB SILVERADO 4x4, 5700 V-8, Victory Red
1998 CHEV. EXT. CAB SILVERADO 4x4, 5700 V-8, Leather Int., Black/Autumnwood
1998 CHEV. TAHOE 4-DOOR 4x4, Indigo Blue/Lt. Autumnwood
1997 CHEV. S-10 REG. CAB 4x4, V-6, 5-Spd., Tilt, Cruise, AK, Onyx Black
1997 CHEV. S-10 REG. CAB 4x2, 4-Cyl., 5-Spd., Tilt, Cruise, AK, Emerald Green
1997 CHEV. SUBURBAN 4x4, Split Bench, Cass. & CD, P. Seat, Rear Air, Loaded, Cherry Red

USED TRUCKS
1996 CHEV EXT. CAB 4x4 SILVERADO, 19,000 Mi., Blue $24,400
1996 CHEV EXT. CAB 4x4 SILVERADO, 16,000 Mi., White $24,400
1996 CHEV BLAZER 4-Dr. 4x4, Loaded, 25,000 Mi. $20,200
1998 CHEV REG. CAB 4x4, 350, V-8, Auto., 42,000 Mi., Green $17,900
1995 GMC JIMMY 4-Dr. 4x4, 69,000 Mi., Maroon $17,400
1995 CHEV BLAZER 4-Dr. 4x4, 56,000 Mi., Black $17,900
1995 CHEV BLAZER 4-Dr. 4x4, 46,000 Mi., Teal $18,200
1995 CHEV EXT. CAB 4x4 SILV., 49,000 Mi., Green $19,200
1995 LUMINA APV VAN, 37,000 Mi., Green/Silver $12,900
1995 CHEV S-10 REG. CAB, 53,000 Mi., Purple $6,900
1995 DODGE GRAND CARAVAN LE, $2,000 Mi., Blue $14,700
1994 CHEV BLAZER 4-Dr. 4x4, Loaded, 50,000 Mi., Black $15,900
1994 LUMINA APV VAN, 72,000 Mi., Teal $9,900
1994 CHEV EXT. CAB 4x2 SILVERADO, 90,000 Mi., Red $11,400
1993 FORD EXPLORER 4x4, 76,000 Mi., Red $14,300
1993 FORD EXT. CAB 4x4, 43,000 Mi., Silver $16,900
1993 ASTRO VAN, 87,000 Mi., Blue $8,900
1990 CHEV S-10 EXT. CAB, 66,000 Mi., Maroon $9,300
1992 CHEV REG. CAB 4x4, 96,000 Mi., Blue/Silver $9,700
1991 DODGE EXT. CAB LONG BOX 4x2, 318 V-8, Auto., Blue $4,5000
1991 CHEV EXT. CAB 4x2, 86,000 Mi., Blue $8,400
1990 CHEVY REG. CAB 4x4, High Miles, Blue $6,500
1990 CHEV REG. CAB 4x2, 82,000 Mi., Red/Black $7,900
1990 CHEV REG. CAB 4x2, 111,000 Mi., White $6,400
1990 FORD REG. CAB 4x2, 85,500 Mi., Maroon $7,400
1989 CHEVY SUBURBAN 4x4, High Miles, Red/White $6,900

THIBERT'S
RED LAKE FALLS, MN 1-800-247-CHEV (2438)

City council reviews enterprise funds

by David Hill
Associate Editor

City enterprise funds appear to be in good shape. During a review of enterprise funds Wednesday, the Thief River Falls city council learned that liquor sales were 12 percent higher than last year's sales, and $259,000 from the liquor dispensary fund would be transferred to the general fund for 1998. They also learned that electric utility sales were up slightly over last year, and $450,000 would be transferred from the electric utility fund to the general and revolving loan fund.

Department directors highlighted a number of areas in their budgets for the council. The municipal liquor store is conservatively projecting a three percent increase in sales in 1998. During last year, credit card sales really increased. The budget report shows that charges increased from $47,427.32 in 1996 to $65,372 in 1997. There was some discussion about setting up an instant cash machine in the store. An increase in cigarette sales has been attributed to sales of cigars. Sales increases were also observed in liquor, wine and beer. Net sales at the liquor store amounted to $1,751,746.57. Total sales amounted to nearly $2 million.

Arlo Rude, director of utilities, reported that total revenue for 1998 is expected to be down slightly, primarily due to lower expected sales. Payroll expenses are expected to increase due to wage adjustments and employee changes. Operations costs, however, are expected to decrease primarily because of a reduction in work at the dam for FERC licensing. The electric department expects a net profit of $20,921.

Revenue at the water department is expected to be up approximately $62,000. Payroll expenses are expected to increase due to wage adjustments and an employee change. Operating expenses are expected to be about tha same as last year. Net profit at the water department is expected to be $35,632.

Wastewater department revenue is expected to be up approximately $9,000. Payroll expenses will increase due to wage adjustments and employee changes. Operation expenses are are expected to increase by $12,000 due to increases in pond maintenance and other general costs. Net profit at the wastewater department is expected to be $4,195.

Thief River Falls will hold its Truth in Taxation hearing 5 p.m. December 8 at the Heritage Community Center.

During the city council meeting, which followed the enterprise fund review, the council approved the transfer of $200,000 of liability insurance reserves to the general fund for cash flow purposes. Early in the budget process the council looked at the fund as a possible source of funds to cover the deficit reportedly incurred by three housing projects in Thief River Falls. Those funds, however, are needed for cash flow purposes.

The council approved a motion adopting the city logo, which is similar to the Centennial logo used last year. The logo will be used for official city stationary, signs, and clothing. The use of the logo was an issue during the recent election.

The council is considering whether to delegate the responsibility for addressing the city's overall budget process to the Administrative Services committee in 1998 and future years. In view of the controversy created this fall when the council had a $1.7 million budget deficit, (which has since been balanced) the council was considering turning the matter over to a budget committee. Instead of creating another committee, the council is considering turning it over to administrative services.

Rick Jensen and Barry Fellman have been appointed co-chiefs of the fire department. The two were named acting co-chiefs of the fire department after Fire Chief Dave Bjorkman retired Wednesday night, the council approved a memo of understanding and related job description.

The council approved a motion closing access to the Red Lake River and snowmobile traffic on the river from First Street bridge to the dam. Higher than normal water flow is expected to cause thin ice conditions, which would be hazardous to snowmobile traffic. That area of the river has been used as a defined snowmobile route. Officials are working with snowmobilers to determine another route.

In other business, the council: approved hiring of Corey Pausch as a part-time police officer, approved a job description change for the police chief, amended the city's category II employee policy to allow participation in the city's ICMA 457 deferred comp plan, approved a supplemental agreement with the Red Lake Watershed district for a rip rap project, certified delinquent utility bills to the county for collection as a lien against property, increased the city's Minnesota State Aid Allocation for maintenance to 20 percent effective in 1998, accepted the highest bid of Steve Breiland for a 1977 International Scout with a plow, approved advertising for a replacement full-time firefighter, approved a two-year lease with the Minnesota Department of public safety for use of the HOMCC parking lot for motorcycle training; approved a progression raise for Lynette Derouin; approved dance permits for November 26 and 29.

Craft shows and tree lighting on tap today

Four craft shows throughout the day and a community Christmas tree lighting ceremony in the early evening are special events on schedule for today (Saturday, November 22) in Thief River Falls.

The public is invited to the tree lighting program at 5:30 p.m. in *Floyd B. Olson* park, located between Second and Third streets, and sponsored by the Thief River Falls Chamber of Commerce and the community education department of School District 564. Following the ceremonies, refreshments will be provided at nearby St. Bernard's Catholic church hall.

Craft shows include:

- The 21st annual Holiday Fair from 9 a.m. to 4 p.m. in the city auditorium;
- Eagles Crafters Show from 9 a.m. to 3 p.m. at the Eagles Hall;
- Country Crafters show from 8 a.m. to 4 p.m. at the Veterans of Foreign Wars club rooms, and
- Crafts on the Corner show from 9 a.m. to 4 p.m. at the American Family Insurance building on First Street.

There is no admission to any of the shows and most will donate space rentals to various charities. At the Crafts on the Corner show visitors are encouraged to bring an item for the food shelf and become eligible for a drawing for a floral arrangement.

A listing of participants in the shows was published in the November 15 *Northern Watch*.

Region 1 jobless rate increases in September

Unemployment in economic development Region 1 increased by .4 percent in September this year from a year ago to 5.4 from 5.0, according to the Minnesota Department of Economic Security.

Norman county had an increase in unemployment of 3.3 percent from 4.0 a year ago to 7.3 and Polk county was up 1.2 percent from 4.5 to 5.7.

All other counties in the region had a decrease: Kittson from 5.4 to 4.6, Marshall from 8.3 to 7.8, Pennington from 4.6 to 3.9, Red Lake from 9.2 to 9.0 and Roseau from 3.8 to 3.4.

Every county also remained stable or had a slight decline in unemployment from August with the exception of Norman and Red Lake which were up .3 and .7 percent, respectively.

Troy Elseth Is admitted to NDSU

Troy Elseth, son of Deland and Joy Elseth of Newfolden, has been admitted to North Dakota State University "With Distinction—which means that NDSU acknowledges him as an honor student.

Troy plans to major in electrical engineering at NDSU beginning in the fall of 1998.

Dave & Beth Sisler Have Bought Candy's Floral Boutique
Stop In And Check Out Sisler Country Blossoms
This Weekend During THE CRAFT SALE
SAT., NOV. 22 • 9 A.M. - 3 P.M.
WATCH FOR OUR GRAND OPENING!!
Sisler Country Blossoms Gift Shoppe
208 4th St. East, Thief River Falls, MN • 681-6434

PAST Images' GRAND OPENING
Friday & Saturday Nov. 28th & 29th
• Coffee & Donuts
• Register For A $20 Gift Certificate
PAST Images Antiques & Collectibles
Hours: 10:00 to 5:00 P.M., Mon. - Sat.
681-6648 • 321 Main Avenue North
Thief River Falls, MN

ATTENTION SHAREHOLDERS Of ARCTIC CAT And POLARIS
– Lower Minimum Commissions
– Great, Friendly Service
John G. Kinnard & Co. INVESTMENT SECURITIES
213 LaBree Ave. North, Suite 203
Thief River Falls, MN 56701
218-681-3983 or 800-768-1869
Member SIPC
Regan Rohl Dave Clausen

Home of ECONOMY
Shop In November Relax In December NOW THRU NOVEMBER 30
Great Gifts
HOME OWNED AND OPERATED FOR OVER 68 YEARS
OIL LAMP SET 8.59
"SKC" VIDEO Cassette Tape 1.77
Jumper Cables 13.88
PILLAR CANDLES 2 FOR 3.00
TAPERED CANDLES 4 FOR 96¢
VOTIVES 4 FOR 96¢
OIL LAMP 5.59
Nylon Tow Rope 22.88
Chopster 9.99
Light Fixtures 20% OFF
Shoe-Boot Dryer 24.99
ELECTRIC Outdoor Timer 16.99
Tabletop Fountains 24.99 & UP
Flannel Shirts REG. SIZES 19.99 BIG & TALL 22.99
3-Cell Flashlight 16.99
Mini-Mag-Lite AA Flashlight 8.99
WDAZ FLOOD VIDEO 22.95
Flood Book 14.95
CHAMBERLAIN Garage Door Opener 119.00
COLD FRONT GRILL COVER FOR TRUCKS 36.99
BE WISE...ECONOMIZE AT HOME OF ECONOMY
GRAND FORKS, ND
HWY. 81 NORTH

Page 7 Santa ... festival set
NORTHERN WATCH
75¢ Newsstand Price
"Northwest Minnesota's Regional News"
Sports Page 8-9
Postal Customer
PAID
Volume 7, Number 48 324 Main Avenue North Thief River Falls, MN 56701 Saturday, November 29, 1997

WATCH AROUND THE REGION

Kathi Carlson

Hot pursuits will deflate slowly with Stop Sticks

Detroit Lakes - Law enforcement's new tool is so simple and effective that its surprising that they weren't invented long ago.

Each car in the the Detroit Lakes district of the state patrol has been equipped with Stop Sticks, and troopers have been trained in their use–not a complicated process.

The idea behind Stop Sticks is simple. Each three-foot, triangular shaped stick is filled with 36 "nails" encased in Styrofoam and hard cardboard. Three three-foot segments are attached by a cord which the officer uses to toss the sticks across the roadway. When tires cross the sticks, one or two nails will puncture each tire. The tire will deflate in about a mile to mile-and-a-half. Crossing the stick is similar to driving over a pop can.

Obivlously, advance notice is required for effective use of the sticks. An officer must be notified of a pursuit in progress and have time to set up and deploy the sticks, which only takes a minute. Troopers see the sticks as a safe way to stop a fleeing vehicle, no matter what its speed, and that the sticks will eliminate a lot of property damage and save lives.

Stop Sticks were invented by a state trooper in Ohio. *Detroit Lakes Tribune*

Deli at Lafayatte adds lunch option

Red Lake Falls - Tuesdays and Thursdays students at Lafayette High School have the option of deli food in addition to the regular hot lunch.

Sandwiches, salads and desserts are prepared by students in the occupational foods class. Thirty meals are prepared and sold to the first 30 students who sign up. *The Gazette*

Warroad to copyright high school sports logo

Warroad - Concerned that the authentic Warroad High School Warrior logo will be used on t-shirts and sports paraphernalia, School District officials plan to copyright the symbol.

About five years ago, the district's Native American Education Committee advised changes to the logo to make it more authentic and acceptable to local Native Americans.

While colleges routinely register logos, it is not common for high schools to do so. *Grand Forks Herald*

Crookston daily nawspapar sold

Crookston - Hollinger International, Inc. announced recently that it is selling about 40 percent of its U.S. community newspaper group. *The Crookston Daily Times* is among the more that 160 newspapers in eleven states to be sold.

The *Times* will become part of a newly formed publishing group known as Liberty Group Publishing.

Times Publisher Randy Hultgren is not anticipating any major changes to the daily paper which has a 112-year history in Crookston. *The Crookston Daily Times*

(Continued On Page 2)



Melissa Verbout



Mark Haugen

Verbout, Haugen are nominated for award

Melissa Verbout and Mark Haugen, juniors at Grygla high school, have been nominated for the ExCEL (Excellence in Community Education and Leadership) Award—a unique recognition program designed exclusively for Minnesota high school juniors.

Students who are active in school, demonstrate leadership qualities and are model citizens in their community are nominated by school officials and recognized weekly on a Twin Cities radio station. The station is a co-sponsor along with the Minnesota State High School League and Minnesota's Private Colleges. This is the second year of the recognition program.

Melissa is the daughter of Dennis and Sherry Verbout of Grygla and has been extremely active in music, athletics and other activities at Grygla high school and in her church and community.

She has played clarinet in the school band for five years, earning two state and one region rating with solos and one state and numerous region ratings with ensembles. For two years she has been a member of the honor band and for three years has performed with the Northland Community Band in Thief River Falls.

In the school choir for five years, she has earned one state and five region ratings with ensembles, three region ratings with solos and six state and numerous region ratings as accompanist for the choir, solos and ensembles. She has been a member of the honor choir one year.

She has been a member of the school volleyball and basketball teams for five years and has won the Most Points Award in girls' track for two consecutive years.

Melissa has participated in Knowledge Bowl four years, been on the A honor roll for five year, served in the peer helping group five years and has been a class officer. She was editor of the yearbook staff two years, served on the school newspaper staff four years, has been in the letterperson's organization for five years and drama club for two years. She also coached elementary basketball two years.

Melissa has been a regular pianist in church for three years, a religious education teacher for one year, and altar girl for eight years and has assisted the Women of Today in their annual Christmas and Halloween parties for five years.

Mark is the son of Orvis and Debra Haugen. He has participated in football, basketball and track throughout his high school years and had a major role in school plays for three years. He placed fifth and was alternate to the region at the sub-region speech contest and earned the Most Improved—GHS Award.

In band and choir for five years each, he has earned an excellent rating in band and one superior and two excellent ratings in vocal solos, a superior and excellent rating in ensembles and been named to the honor choir as a sophomore and junior.

He is a peer helper, has been a student council representative for three years, attended two state conventions and is president of his junior class.

(Continued on Page 10)

Ditch 83 survey to continue without clearcutting of trees

Continuation of the survey of State Ditch 83, also known as the Thief River, will continue but without the clearcutting of trees along the right-of-way as previously contracted by the Red Lake Watershed District board.

At its regular meeting Wednesday morning, November 26, the board accepted the recommendation of its attorney, DelRay Sparby, and voted to cancel its clearcutting contract with Spruce Valley Construction Co. of Middle River.

In addition, the board accepted the attorney's recommendation to have watershed district technicians mark obstructions in Ditch 83 and to hire Spruce Valley Construction Co to remove them. The contractor would also selectively clear sight lines for the survey to be done by the project engineer.

About 25 visitors were in attendance at the portion of the board meeting where the State Ditch 83 project was on the agenda for discussion. The majority appeared to be petitioners for repair of the ditch to improve upstream drainage.

Sparby Reviews Laws

Attorney Sparby told the visitors that the meeting of the board was not a hearing to take testimony or to receive public information. He invited those present to meet with him following the meeting and to submit materials to the district office.

He then briefly reviewed state ditch law and the petition which the watershed district had received to repair the ditch. He said the district could expend up to $50,000 per year for repair without a petition. With a larger project under a petition the costs would be assessed to the landowners in the benefiting area.

The petition which the district had received required the district by law to have an engineer's report on costs versus benefits and a public hearing on that report. In order for the engineer to prepare a report, it is necessary to conduct a survey of the ditch. The earlier order for clearcutting along one side of the right-of-way of the ditch was to provide access and make it easier to perform the survey.

Property owners along the ditch and other interested parties had objected to the tree cutting before a public hearing could be held. Sparby said it had been determined that the survey work could be done with selective clearing. He also added that the construction company would have to work from the right-of-way on both sides of the ditch to remove beaver dams, trees which had fallen into the ditch and trees growing on undercut banks which were in imminent danger of toppling into the watercourse.

River Clearing Questioned

Since State Ditch 83 terminates several miles upstream from the outlet of the Thief River into the Red Lake River at the Eighth Street Bridge in Thief River Falls, board member Leonard Moe asked about clearing obstructions in the river below Ditch 83.

Nathan Dalager, hydrologist for the Minnesota Department of Natural Resources, responded that the district could clear deadfalls, log jams and beaver dams from the river without a permit but could not excavate nor alter the shoreline.

Written Comments Received

Prior to the meeting, the watershed district had received written communications from a group of downstream landowners and from the Minnesota council of the National Audubon Society.

Clearcutting Alternatives

Alternatives to clearcutting below the point where Ditch 20 enters Ditch 83 were presented by a group including Louell and Mary Dyrud, Larry and Carmen Gustafson, Paul and Coreen Erickson, Harold and Alpha Halvorson, Nick and Deb Drees, Rose Sollid and

(Continued on Page 10)

RiverWalk bridge not ready for snowmobile traffic yet

by David Hill
Associate Editor

The proposed snowmobile route across the new bridge in Hartz Park in Thief River Falls is off limits until steps are taken to protect the bridge.

Thief River Falls City Council approved of the new route Tuesday night, but will not allow the route to be used until all conditions of its use are met.

During a meeting last week, it was agreed that the bridge would be used as a temporary route for snowmobile traffic, but provided a number of conditions were met: the SnoDrifters would put down wood or rubber mats to protect the surface of the bridge, plywood to protect the sides of the bridge and keep snowmobile skis from getting stuck in parts of the bridge, put up speed limit, directional, and single traffic only signs; put up reflectors; and a snow fence directing snowmobilers from the bridge through Hartz Park and the tourist park.

Police Chief Ken Froschheiser said Wednesday that individuals had been observed crossing the bridge. Newer snowmobiles are wider and unable to cross the bridge because of the posts at either end. But, he said, an individual was observed tipping a sled on its side to get past the posts. Snowmobilers observed using the bridge before it is ready will receive a citation from police. He also mentioned that the bridge will be fenced off until it is ready for snowmobiles. There will be space for pedestrians to cross, however.

In the meantime, the river remains closed to use by vehicles and individuals. Early this week, Pennington County Sheriff Moe relaxed his ban on use of the Thief River and Red Lake River in Pennington county, to allow ice fishermen near the Eighth Street boat landing to put ice houses on the Red Lake River, as long as they remove their houses at night.

Regarding public safety, the sheriff's department has jurisdiction of waterways — whether it's flowing in a ditch or a river.

Tuesday night there remained reports in Pennington county of flooding, ice heaving, and water flowing on top of ice.

Due to questions about the validity of a bid presented on the office furniture at the Soo Depot the matter was tabled and referred to the administrative services committee. It was the recommendation of the city attorney, the architects, the city administrator and project coordinator, that bids on the interior furnishings be rejected and that the city call for new bids.

According to a memo from the project manager, there was a question about whether an irregularity regarding a substitution that had occurred in the bidding process. All bids received were below the project estimate, and the low bidder had a base bid that was almost $16,000 less than the second low bidder.

The city attorney has been asked to draft an ordinance addressing the city's proposed snow removal policy. It was the recommendation of the public works committee that a policy be adopted. It would address the cost of removing snow, primarily in the downtown district.

Thief River Falls City Council approved resolution in support of legislation for a property tax reduction. By request of Kenneth Berg, the Administrative Services committee presented a recommendation, which urges legislators to support a proposal. The current tax rate on residential rental properties makes it difficult for persons to financially afford to develop and properly maintain adequate living quarters for communities in Greater Minnesota, and particularly, in communities under 10,000 in population. It requests the same treatment received by communities under 5,000 population. Specifically, it urges the legislature to pass legislation which would lower the Class 4a property tax to 2.3 percent of market value for communities under 10,000 in population and which lie outside the metropolitan area or outside a county contiguous to the area whose city boundary is at least 15 miles from the boundary of any city with a population greater than 10,000.

The preliminary plat of property owned by the City of Thief River Falls, the Occupational Development Center, and Bridgeman's, south of Thief River Falls was approved by the council.

An ordinance addressing the city's sign ordinance and a proposal to install Welcome to Thief River Falls signs, was approved by the council. The ordinance will allow, under the conditions detailed in the ordinance, placement of free-standing identification signs whose sole purpose to to display the name of the City in the agricultural, park and recreation districts.

The following items from the consent agenda were approved: a revised job description for power plant operator's position, a transfer of $4,000 in administrative services department and $2,000 in community development capital outlay to the revolving capital outlay fund as part of the 1997 budget, an extension of employment for Mark Bieganek; a gambling premises permit renewal application for the American Legion.

Two face felony drug, intent to sell charges

Two Thief River Falls residents are facing felony drug and intent to sell charges following their arrest Monday, November 24.

Drug task force, Bureau of Criminal Apprehension officials and local police conducted a search of a residence in an apartment complex in Thief River Falls Monday evening. Inside the residence officials found several individuals ranging in age 15 and up. They also confiscated over 13 ounces of marijuana, a scale, and what is being called "Blunts". Blunts were described by officials as hollowed out cigars with marijuana stuffed inside.

Paul Germain Monley, 25, Thief River Falls, was arrested and charged with possession of a large amount of marijuana with intent to sell, a felony, and felony sale of a controlled substance. Sarah Lynn Waale, 18, Thief River Falls, was charged with possession of a large amount of marijuana with intent to sell.

Thief River Falls Police Chief Ken Froschheiser gave credit for the arrest to one of his juvenile liaison officers, Craig Mattson, Investigator Tim Miller, and the Drug Task Force.

Officials say the case is still under investigation.

Lucy Aasland's quest finds information about brother

by Kathi Carlson
Northern Watch Reporter

World War II ended with the surrender of the Japanese on September 12, 1946, and America's sons came home to resume their lives-many just in time for the holidays. But every household did not experience a joyful reunion. Many of the soldiers did not come home.



Young Ernest Rydeen at the beginning of World War II.

This story is about a young man who didn't come home and his little sister-a sister who was so young when he left and when he died that she remembers only fragments-a sister who after 50 years needed to know her brother and mourn his death.

Ernest Rydeen was 19 years old when he enlisted in the U.S. Army. Ernie was one of eight children of Mr. and Mrs. Edward Rydeen of the Clearbrook area.

Ernie's sister Lucille was six years old when he left, nine when he died and 12 when his remains were finally brought home to be buried. Ernest A. Rydeen died on March 22, 1943 at Hoten Prisoner of War Camp in Mukden, Manchuria.

Today, Lucille is a retired educator, mother of four and grandmother of 16 who makes her home in Thief River Falls with her husband Leroy Aasland.

Lucy's quest to know more about her brother–his life and death during World War II–began about five years ago, and in that time she has discovered much about who he was through those who knew him.

An album that Lucy has put together tells much of the story.

Photographs–a high school graduation picture and military portraits–of a handsome young man are followed by a photocopy of the first letter Ernie wrote to his family dated September 5, 1940 informing them that he had enlisted. His sense of adventure cries out from between the lines as the letter reads. . ."I have something swell to tell you. I have signed up with the U.S. Army for three short years. And I hope it makes a man out of me. . ."

A collection of letters written to different family members follows in chronological order. He wrote respectful letters to his parents, jovial messages to his brothers and sweet notes to little sister Lucy asking about her pet dog "Peggy" and her pet canary. A sad-eyed puppy with the caption "I'm Lonesome!" decorated a colorful postcard that Ernie sent young Lucy in November of 1940. He instructed his much younger sibling to "kiss mama and daddy from me. . always

(Continued on Page 16)



Lucille Aasland (right) joins Jim Brown and his wife Pauline at a recent reunion of POW's of Mukden, Manchuria. Jim was a close friend of Lucy's brother Ernest Rydeen when both were prisoners at Mukden during World War II.

ST. JOHN'S LWML CHRISTMAS FAIR
Saturday, December 6, 1997
9 a.m. - 2 p.m.
Noon Lunch – Basket Classic – Quilts – Wreaths – Attic Treasures – Plants Knives – Soup – Homebrews
St. John Lutheran Church
1st & Pine, Thief River Falls (Just off Hwy 59 S.)

Baby Shower
Brady Kilen
son of
Shane & Sharla
on Sunday, Dec. 7
at 2 p.m.
Faith Lutheran Church
Rural Badger

Holiday Fair
sponsored by
Middle River Senior Citizens
• Community Center
• Friday, Dec. 5, 1997
• 10 a.m.
Baked Goods, Crafts, Mini Scrapbook Items, Raffle & Goodies

WATCH AROUND THE REGION
Kathi Carlson

Fosston has snowplow troubles early in season
Fosston — It was the worst I've ever seen!" Thief River Falls Public Works, told Fosston's City Council recently referring to the street department's attempt to clear the streets of snow.
It seems Dakotas were parked all over the streets, visitors of all kinds were in both the alleys and the streets and no one bothered to move anything for the snowplows.
The mayor informed Earls that the traffic department would be notified and told to start issuing tickets.
He also suggested that perhaps Fosston should look at the ordinance governing parking in any odd/even manner. The city clerk said that he would review the current standard ordinance and see that it is published. *The Fosston Tower*

Post-polio syndrome support group to meet
The post-polio syndrome support group will meet Tuesday, Dec. 2 at 6:30 p.m. Tuesday, December 2 at the Heritage Community Center in Thief River Falls. All interested persons are welcome to attend.

Leaders council to meet Monday
Pennington county 4-H leaders council will met Monday, December 1, at 8 p.m. at the courthouse meeting room in Thief River Falls. A brief business session is planned.

Bang Up Job?
You Stopped At The Intersection... It Clearly Did Do Whoa. Are You Sure You Did Do You. Hey Te De... Come See Us, When It Comes To Body Work, We'll Get It Done ... In No Time Flat
NORTHERN MOTORS, INC.
Main 1 & 59 E. • Thief River Falls, MN • 681-6900

IN MEMORY OF DEAN ALLEN DOKKEN
As the anniversary date of our loved one approaches. Many of us become filled with anxiety and sorrow. The fear of having to face that dreadful day, and all the reminders associated with it. As we gather as a family for Thanksgiving dinner, one person is gone, but I see all the rules you played for it and the unique love each one of us feels. The aching grief has given way with time to more subtle forms of longing. We reminisce and laugh, and get still reason. You were many different things to all of us, but we all called you "friend." And you will remain in our hearts forever. Time will heal us, but time will never make us forget.
Dean Allen Dokken
died on Nov 27, 1993.
"You are sadly missed."
your family

Classified Advertising Delivers

SLEEP
GREAT THIS HOLIDAY SEASON!
ON A NEW MATTRESS SET BY SEALY

TWIN SETS START AT **$49.95** CASH-N-CARRY

SEALY POSTUREPEDIC PLUS
FULL pc. pr. $1399
QUEEN set $2499
KING set $3499
TWIN ex. pc. $999.95

SEALY NATURAL REST
FULL pc. pr. $1699
QUEEN set $2999
KING set $4599
TWIN ex. pc. $1199.95

SEALY POSTUREPEDIC DELUXE
FULL pc. pr. $1899
QUEEN set $3999
KING set $5999
TWIN ex. pc. $1399.95

SEALY NATURAL REST PILLOWTOP
FULL pc. pr. $2999
QUEEN set $4499
KING set $6999
TWIN set $1999.95

FREE Delivery!
FREE Set-Up And Removal!
FREE Financing For Up To One Year!

HOLIDAY FINANCING!
Sealy.
Posturepedic® Support Only From Sealy

Why Buy Sealy Posturepedic Instead of Sealy Posturepedic Plus? Sleep Systems Explained

POSTURETUNE® COIL | ENDURAFOAM® | MORE DURABILITY

YEAR INTEREST FREE FINANCING
• Available to all qualified buyers • Min. purchase of $399* • 20% down payment • No payments for 30 days • Does not apply to floor coverings or previous sales
OR

SERVING NW MN FOR 39 YEARS!
POPPLERS HOME FURNISHINGS
201 North LaBree Thief River Falls 681-3814

Sun. NOON-5:00
Mon. 9:00-6:00
Tues. 9:00-6:00
Wed. 9:00-6:00
Thurs. 9:00-8:00
Fri. 9:00-6:00
Sat. 9:00-5:30

ST. MARY KAY skin care
Customized
Mary Kay offers a line of skin care products designed to keep your complexion looking its best—at any age, today, for a free consultation and no-pressure makeover—just for you.
Edie Brandli
Independent Beauty Consultant
(216) 681-6297

Sales & Service
Horse - Stock - Flatbed Cargo - Snowmobile
Trade & Buying & Really Dealer Satisfaction Guaranteed Financing Available!
NORTHLAND TRAILER SALES
ROSEAU, MN • PH. 463-1012

THE 12 WAYS OF CHRISTMAS At The Times

1. Very Fine Résumé
2. Months Free With 1-Year Subscription For Only $24.00
3. No Hunting Signs
4. Classified Ads For The Price Of Three
5. Business Cards
6. Personalized Rubber Stamps
7. Wedding Invitations At 20% Off
8. Personalized Letterheads & Envelopes For Christmas Greetings
9. Piece Of Poster Paper For The Kids
10. Note Pads For Holiday Shopping
11. Graduation Cards & Thank-You's
12. Grocery List Pads For The Christmas Shopper

The Times • WATCH
Your Independent Newspaper

DEATHS

Emma Erickson, 96
Thief River Falls — Emma Erickson, 96, died Tuesday, November 25, 1997 at Northwest Medical Center in Thief River Falls.
Funeral services will be held Wednesday, December 3, 1997 at 2 p.m. at Zion Lutheran Church in Thief River Falls. Burial will be at Greenwood Cemetery.
Visitation was held from 3 to 8 p.m. today at The Green Funeral Home and at the church one hour prior to services.
A complete obituary will appear in Wednesday's edition of *The Times*.

Harold P. Wick, 82
Marysville, WA — Harold P. Wick, 82, died Monday, November 10, 1997 at his home in Marysville, WA. He was a former resident.
A complete obituary will appear in the next issue of *The Times*.

Wouldn't It Be Nice...
To Hear Better, Not Only For The Holidays, But All Year Long!?
MAKE AN APPOINTMENT TODAY FOR...
- ☐ A professional evaluation by your registered audiologist.
- ☐ A thorough explanation of hearing aid technology including programmable, completely-in-canal and digital hearing aids.
- ☐ A $100 Off any programmable or digital hearing aids, see coupon for details.
- ☐ A professional solution to your hearing problem.

Call
1-800-569-8146
For An Appointment In Your Area
Anderson HEARING CLINIC
SERVING NORTHERN MINNESOTA
302 Third St. E. • 218-681-1193 • Thief River Falls, MN 56701
MEMBER, ACADEMY OF DISPENSING AUDIOLOGISTS. CERTIFICATE OF CLINICAL COMPETENCE, AMERICAN SPEECH AND HEARING ASSOCIATION. MEDICARE/MEDICAID ACCEPTED WHEN APPLICABLE. A PROFESSIONAL AUDIOLOGY CENTER PROVIDING PROFESSIONAL SOLUTIONS FOR YOUR HEARING LOSS.
Receive $100.00 for any OLD HEARING AID (does not need to work) $700.00 To Be Taken Off Costs! And Customary Price Of Any Programmable Or Digital Hearing Aid. Offer Ends Through December.

20% OFF SEWING & QUILTING NOTION HELPERS
Sat., Nov. 29 thru Fri., Dec. 5
TRANSFER PHOTOS TO FABRIC DEMO SUNDAY, NOV. 30TH 2 P.M.
Annette's Fabrics
Saturday, Thursday 9:30-5:30
Friday 9:30-8:00
212 3rd Street East
Thief River Falls, MN 56701

We Own and Offer
U. S. West Communications
Insured Corporate Bond
6.73%*
Yield to Maturity Over 6 Years
• AAA-rated by Standard & Poor's
• Insured as to the timely payment of principal and interest
*Yield effective 11/20/97, subject to availability. Yield and market value may fluctuate if sold prior to maturity.
Call Or Stop By Today.
Member SIPC
Jon Larson
108 3rd St. East
Thief River Falls, MN 56701
218-681-6530
1-800-284-6705
www.edwardjones.com
Edward Jones
Serving Individual Investors From Over 7,000 Offices Of Thousands

RECORD BUYING CROWDS Are Attending
Bjorkman's
Since 1939
Men's ... Women's ... Junior's ...
DOWNTOWN THIEF RIVER FALLS
QUITTING BUSINESS SALE!
EVERYTHING GOES!!
LISTED BELOW ARE JUST A FEW OF THE MANY, MANY ITEMS ON SALE!

WOMEN'S JACKETS
"COLUMBIA • POINT SIXTY • SPORTSCHILL • SNOW HEADQUARTERS"
Reg. $200-$350
$153.97 - $177.97
Hood-, Sm- & Pull Length

"LEVIS" DRESS PANTS
"100% POLY ACTION SLACK"
34 TO 50 WAIST, 30-34 LENGTHS
Reg. $27, $32
$26.97 - $28.97
Many Solids & Heathers

WOMEN'S ACTIVEWEAR
"FRESH PRODUCE"
100% COTTON, FLEECE, KNITS
Reg. $29, $34
$19.97 - $25.97
Crew, Pockets, T's, Pants

MEN'S "SILVERTABS"
"WIDE'LEG - LOOSE FIT"
29 TO 38 WAIST
Reg. $39 $34.97
Stonewash - Black

WOMEN'S SWEATERS
"COTTON GROUP"
CABLE KNIT, VEST, THICK
Reg. $23, $34
$19.97
Solids, Fancys

*ARROW" DRESS SHIRTS
"LONG SLEEVE BROADSTREET"
PINE COTTON BLEND
$19.97
Reg. $28
White, Ecru 15-1/2 to 18

"UNION BAY"
"MDW FULL SPORTSWEAR"
CORDUROY, KNIT & DENIM
Reg. $28, $36
$22.97 - $30.97
Sweaters, Jeans, Skirts, T's

"MAD BOMBER"
"FUR LINED CAPS"
MANY COLORS
Reg $29, $40 $29.97
Trapper & Poplin Shell

MEN'S BLAZERS
"ENTIRE STOCK"
55-45 WOOL BLEND WORSTED
Reg. $140, $150
$89.97
Navy, Spare, Charcoal, Stock

WINTER JACKETS
"VERY LARGE GROUP"
WATER & WIND PROOFS
Reg. $66, $160
$39.97 - $49.97
Many, Many Styles

YOUNG MEN'S TOPS
RIBBED, HENLEY, CREW V-NECK
Reg. $40, $42
$25.97 - $28.97
Solids, Fancys

MEN'S SWEATERS
"100% COTTON"
JANTZEN, ENRO
Reg. $40, $42
$26.97
Crew Neck, Fancys

MEN'S SUITS
"VERY SPECIAL GROUP"
YEAR ROUND WOOL BLENDS
Reg $225, $275
$129.97
Stripes, Plaids, Checks

100% COTTON PANTS
BY SAVANE
WRINKLE FREE, PLAIN, PLEAT, 29 TO 48 WAIST
Reg $42, $44 $29.97
Deep Dyed, Self Wash

SELLING OUT TO THE BARE WALLS!!
OPEN: SATURDAY 9-5:30; SUNDAY 12-5
ALL SALES CASH-CHECK-MASTERCARD-DISCOVER-VISA

WATCH
John B. Mathew, Publisher
Marvin Lundin, Editor
David Hill, Assistant Editor
Mike Lundgren, Sports Editor
Kathi Carlson, Reporter
Debbie Laymon, Ads Representative
Jeff Dhaenk, Advertising Representative
Jodie Lyden, Ads-Graphic Representative
PRINTED WITH SOY INK
Printed on Recycled Paper Containing at Least 20% Fibers from Paper Recycled by Consumers
The Northern Watch is published weekly every Friday and distributed to over 22,000 homes in the Thief River Falls area. The homemaking area, The Northern Watch is published in conjunction with The Times and is delivered weekly every Tuesday.
Subscription Rates
Periodicals Postage Paid at Thief River Falls and Other Mail Offices - Send Address Changes to The Northern Watch
All Other Addresses
3rd Class Bulk Rate - $20.00 Per Year
Elsewhere in the U.S.A. - $40.00 Per Year
1st Class Delivery - $60.00 Per Year
U.S. and Canada - $200.00 Per Year
Outside North America - $250.00 Per Year
Single Copy - $.50
Subscription Rates
Periodicals Postage Paid at Thief River Falls and Other Mail Offices - Send Address Changes to The Northern Watch
All Other Addresses
3rd Class Bulk Rate - $20.00 Per Year
Elsewhere in the U.S.A. - $40.00 Per Year
1st Class Delivery - $60.00 Per Year
U.S. and Canada - $200.00 Per Year
Outside North America - $250.00 Per Year
Single Copy - $.50
The Northern Watch does not by reason of slight shortage or misprint print any less than the full amount of the paid boxholder's request. The Northern Watch is liable for other errors or omissions in connection with the publication of boxholder's ads beyond the publication of the advertisement in any subsequent issue or the refund of any money paid for the advertisement.
A Publication of
The Times
Thief River Falls, MN
1903
The Times
324 Main Avenue North
PO Box 609
Thief River Falls, MN 56701-0609
Telephone (218) 681-4450
Fax (218) 681-4455
e-mail: watch@wtinet.com
http://www.wtinet.com
EXPRESS
ALTERNATE DELIVERY SYSTEM

CLIP & SAVE $5 - CLIP & SAVE $5 - CLIP & SAVE $5 - CLIP & SAVE $5

AudioCare IS YOUR *Beltone* Hearing Aid Center

Beltone Electronics Corporation Toll Free 1-800-663-5421

- PRECISE Hearing Testing
- QUALITY Hearing Aid Service & Sale

APPOINTMENTS NECESSARY



NEIL GARFINKEL, Beltone Hearing Aid Consultant

"We Care That You Hear"

CLIP & SAVE $5 - CLIP & SAVE $5 - CLIP & SAVE $5 - CLIP & SAVE $5

We would like to thank everyone who attended our grand opening and made it a great success.

THE HAYLOFT
Grand Opening Winners

Grand Prize - 27" Television
Myrtle Jablonski
19" Television
Jon Rolstad, Cheryl Turpe, Barb Hultmann
$25 Gift Certificate
Maurice Stemoch, Robert Peterson, Betty Jarde, Mrs. Palmer Holte, Leonard Strobe, Conrad Donnerfil, Alvin Bondroff, Orvold Rykke, Susie Dupree, Ken Potraken, Tony Dorn Sr., Ann Delongil, Ila DeLay, Sheryl Wilde, Gloria Kjeldsen, Bonny Downey, Conrad DeLao, Marie Adams, Peggy Giovanoni, Rupert Hughes, LaVonia Rudolph, Cindy Johnson, CeCe Rupert, Pam Cwickla, Roger Sathrum, Faye Paterson, Mary Ann Finstad, Louise Nyquist, Independent Mailbox Service, Sharon Stirke, Esther Jarrell, Edie Olson,

THE HAYLOFT
Hwy. 59 South
Thief River Falls

PICK UP YOUR

FREE ORNAMENT PLUS

$5 COUPON

GOOD TOWARDS ANY RETAIL PURCHASE OF $25 OR MORE AT THE THIEF RIVER FALLS JCPENNEY STORE



OR YOU MAY WIN A

$50 GIFT CERTIFICATE

SHOPPING SPREE!

JCPenney®
I LOVE YOUR STYLE®

SOUPÇON
Sherry LaCointre

Since I forgot Thanksgiving recipes again, I will give you some ideas for using up those leftovers.

Use turkey or chicken in this tasty main dish - it will taste great with the rest of your leftovers, especially the cranberry sauce.

TURKEY CASSEROLE

2 cups wild rice, cooked
1/2 cup celery, sliced and diced
3/4 cup mushrooms
1/2 cup pimentos, chopped
1/2 cup green pepper, chopped
1 1/2 cups evaporated milk
1/2 cup sliced almonds
1 tablespoon butter
1 teaspoon salt
2 cup chicken broth
1 teaspoon salt
Sliced almonds
Peacock wild rice

Mix all ingredients and flour and blend. Add broth and milk and cook until thick, stirring constantly. Add salt.

Mix remaining ingredients and pour into greased 6x10 pan. Pour sauce over all and top with sliced almonds. Bake at 350 degrees for 50-60 minutes.

Here is a tasty main dish meal that is quicker than a casserole and better than a salad to eat, but whatever it still sounds good:



HOT TURKEY SALAD

4 cups cooked turkey
1 can cream of chicken soup
1 cup mayonnaise
1 cup mayonnaise
1 cup sour cream
1 can water chestnuts, drained and sliced
1 (4 ounce) can mushrooms, drained
2 cups celery, diced
1 cup onion, diced
2 tablespoons minced onion
2 tablespoons lemon juice
1/4 teaspoon pepper
1 teaspoon salt
1 can French fried onion rings
1 1/2 cups shredded Cheddar cheese

Cut chicken in chunks. Mix remaining ingredients with chicken (reserve onion rings and cheese) and place in 9x13 inch pan. Top with onion rings and cheese.

Bake at 350 degrees for 30 minutes.

You might just have a package of mushrooms in the fridge and that turkey - try these yummy ideas.

SAVORY LITTLE TURKEY PIES

1 (3 ounce) package softened cream cheese
3 tablespoons melted butter
2 cups shaded, cubed turkey
Salt and pepper
2 tablespoons milk
2 tablespoons chopped onion or chives
10 unseasoned croutons, crushed
1 package crescent rolls

Blend cream cheese and 2 tablespoons of butter. Beat until smooth and mix together with all ingredients except 1 tablespoon butter. Separate crescent rolls into 4 rectangles. Firmly press perforations to seal. Cut into 8 smaller squares as desired.

Spoon 1/4 to 1/3 cup meat mixture on center of each square. Pull 4 corners of dough up and seal. Place on ungreased pan and brush tops with remaining 1 tablespoon butter (or dip in butter) and then dip in crushed croutons.

Bake at 350 degrees for 15-20 minutes or until brown.

After the second day of left overs, I get really tired of bland and have a terrible urge to have something spicy - maybe it will be this recipe this year!

CHICKEN ENCHILADAS

2 cups cooked chicken, diced
1 can cream of chicken soup
1 pint sour cream
1 (2 ounce) can chopped green chilies
1 small onion, minced
1/4 teaspoon salt
1/2 teaspoon pepper
1 teaspoon garlic powder
12 flour tortillas
1 (8 ounce) package shredded Cheddar cheese
1 (8 ounce) package shredded Monterrey Jack cheese

Mix chicken, soups, sour cream, chilies, onion, seasonings and 2 ounces Cheddar cheese.

Grease bottom and bottom of 9x13 inch pan and spread 1/3 of chicken mixture over. Add another layer of tortillas, chicken mixture, tortillas and then chicken mixture. Place remaining cheese on top.

Bake in 350 degrees for 25 minutes. Let stand 5-10 minutes before serving. Serve by cutting into squares.

Here is a salad you might like to try for the grand finale, using, of course, that leftover turkey.

WILD RICE SALAD

2 cups turkey, cubed
1 cup wild rice, cooked, rinsed and drained thoroughly
1 cup wild rice, cooked, rinsed and drained thoroughly
1 cup celery, sliced
Small green onions, chopped
Dressing
2 cups Miracle Whip
1 1/2 teaspoons curry powder
Dash of dill weed
1 teaspoon soy sauce
1 teaspoon seasoned salt

Mix ingredients together. Mix dressing ingredients and pour over salad, mixing well. Top with broken cashews, if desired.

"I was looking for better healthcare for my family....."



"Enrolling my family in a Dakota Clinic managed healthcare program was an important step for all of us. I feel my family is getting better care and it's all coordinated through our family's primary care physician ... whether someone has an ear infection, needs a regular checkup, even a broken bone. Plus, we have access to a whole network of additional specialists when needed ... it's all arranged through our family doctor."

For information on managing your family's healthcare, call 1-800-437-4054 extension #8592 or the Dakota Clinic nearest you.

DAKOTA CLINIC
Managing Your Healthcare Today & Tomorrow

Dakota Clinic, Ltd • 1720 South University Drive Fargo • 701-280-3300
TOLL FREE 800-437-4054

Bitzegaio's cancel tree farm walk for health reasons

For the past three years, Jim and Robert Bitzegaio have held a Saturday tree farm open house and benefit. This year, due to health reasons, the Bitzegaio's have cancelled the event.

Jim Bitzegaio said they plan to hold the event next year, but felt it would be too much this year.

Normally, the event draws 800 to 1,200 people to the rural residence and tree farm where trees are decorated, sleigh rides held and crafts on display. Bitzegaios only appreciate the interest in the event, and ask that area family local businesses who have contributed to the events in the past. They look forward to their continued support next year.

The event was a fundraiser for a Hospice program.

American Cancer Society Golf pass is great holiday gift

Looking for a great gift idea for that very special golfer on your holiday list? The American Cancer Society is offering the Golf Pass with 138 golf courses throughout Minnesota and North Dakota to choose from. The Golf Pass is the perfect gift for spouses, relatives, friends or business associates.

Your donation of $35 will provide a gift that will last long after the holidays are over. The pass can be used anytime in 1998. 1998 golf season. They enable golfers to play at host fee green fee at each participating course — over 250 free rounds of golf.

Don't delay — take advantage of this unique opportunity for you and your golfing partner to play some of the top area courses while supporting the research, education, advocacy and service programs of the American Cancer Society.

For more information contact the American Cancer Society at 1-888-393-3827. Major credit cards are accepted.

Don't Miss It! The Biggest Sale of the Season!

SHOP SATURDAY 10-5:30
SUNDAY 1-5 MONDAY 10-9

OUR BIGGEST THANKSGIVING SPECTACULAR EVER!

PAY NOTHING DOWN! UNTIL
MAKE NO PAYMENTS
PAY NO INTEREST
1999

LAST AND FINAL WEEK SALE ENDS SATURDAY DEC. 6TH!!

CLASSIC SOFA
SALE! $599

Impeccably tailored sofa with waterfall cushion and wrap arms. Inch pillows and reversible cushions. Choice of rich decorator fabrics and colors. Sofa 84"W, 37"D, 37"H. Loveseat 64"W, 37"D, 37"H. Sofa 84"W, 37"D, 37"H. Loveseat 64"W, 37"D, 37"H.

Save on every item... Every Department!

Extra $50 OFF the sale price of All La-Z-Boy Recliners!

This is beauty sleep!
NEW Queen size pine bed includes metal slat roll. Mattress sold separately.
Queen Pine Bed
SALE! $299

You get more! You save more!

HOWARD MILLER.
Chain driven, Westminster chime movement with night-time silencer. Bevveled lower glass door. 83"x 21"x 12.5" Impossible price!
Grandfather CLOCK
SALE! $699
Reg. $999

LA-Z-BOY RECLINER
SALE! $389
Retail prices often discount
from La-Z-Boy America's #1 name in recliners!

slumberland FURNITURE

Hwy. 59 South • Thief River Falls, MN
(Next To Pamida)
681-3266

4-H funds available for scholarships and CWF

Funds are available through the Pennington County 4-H Council for a Health Sciences and the Citizenship Washington Focus leadership award, according to Von Swanson, Pennington county extension educator.

Scholarship applications may be picked up at the extension service office and are due by December 31. Any person who graduated from high school, belonged to a Pennington county 4-H club, is a freshman or sophomore in college this year and has a 2.0 or higher GPA can apply. Scholarships are valued at $500 each.

Applicants must apply by the December 31 deadline to be considered, even if they have not received their grades by that date. Grades can be sent to the extension office after they are received.

Citizenship Washington Focus is a leadership program for high school youth from across the county to learn about the federal government. It will be August 9-16, for the program's 30th year. Applications for active and responsible citizens and leaders.

The program is based on the premise that democracy requires the participation of informed, involved and principled citizens, Swanson said. It takes place from June 29 to July 4, 1998, and participants will have completed grades 9-12.

Cost of the program is $1,050 to $1,300 but the leaders created bus stops in Rapid City, Pierre and Watertown to help defray the cost for non-subsidized. Applications are due by January 15. Persons with questions may call the county extension office at 605-7810.

Cloverbuds to meet Dec. 9th

Next meeting of the Cloverbud Kloverkids 4-H club will be held from 11-4 p.m. Tuesday, December 9, in the grade 2-3 activity room at Challenger elementary school in Thief River Falls.

Members have questions about this activity for pre-K-1 club members. Questions can call the Pennington county extension office at 683-7810.

NORTHERN WATCH

Thief River Falls, Minnesota

John P. Mattson, *Publisher*
Marvin Lundin, *Editor*
David Hill, *Associate Editor*

EDITORIAL OPINIONS

Editorial opinions published under this heading is intended to stimulate thinking and discussion among our readers. Unless specified otherwise, the editorials are written by Editor Marvin Lundin and do not represent opinion of other staff members. Columns in items from other publications may not coincide with the editor's own views but are offered for their general interest.

How Rational Is The Global Warming Theory?

GUEST EDITORIAL
by Lyle Lund
Grand Forks, ND

The global warming theory asserts that carbon dioxide emissions from mankind's use of fuels will artificially warm the earth's climate. There are good reasons to doubt this.

Few advocates of the theory in our government will admit to the surprising lack of evidence. They also have failed to inform the people of the cost of the proposed remedy. If they are really serious about their theory, they must point out that this dramatically stuff carbon dioxide emissions. This means a contraction in the use of fossil fuels of 30 percent or more are being discussed in Kyoto. A thoughtful person would see that such cuts in energy usage would severely impact our industries, our agriculture and our transportation systems.

The earth has been warming and cooling for hundred of millennia. Repeatedly, massive glaciers have crept over the continents, receded, and then crept back again. Huge natural forces are at work. These forces have enabled our climate in the past. They are with us today. They will create the climates of the future.

A thousand years ago the Vikings established settlements on Greenland's west coast. The island's climate was warmer then. The settlers were wiped out when the climate shifted. Historical records of Europe, going back hundreds of years show their climate has changed often. There is no evidence that mankind's activities had anything to do with any of this.

We have daily temperature records in the U.S. going back over a century. The data is published in the *Statistical Abstract of the United States*. The oldest records dating back to the 1870s are for Albany, NY. On the average, Albany has cooled during the past 150 years! Similar data from more recent decades in other locations indicate that Albany's temperature trend is indicative of much of the U.S. The evidence points to a cooling rather than a warming of the climate.

Consider the past 100 years. The earth's population has risen from 1.6 billion to over 5.8 billion. The world has undergone an unprecedented industrial revolution. There has been a century-long boom in the uses of cars, trucks, ships, locomotives, steam and turbines. Since 1900 over 800 million homes have been built—all supplied with fuel and electricity.

In this century, we have endured two world wars. These events were paced with a parallel increase in the use of carbon based fuels such as coal, oil, gasoline, natural gas, propane and wood. Over this remarkable 100 years, there is still no evidence that the world's climate has warmed up by even a minor degree.

Notwithstanding the lack of data, there is a wing of the environmental movement, along with influential members of our government, who enthusiastically clasp the theory to their hearts. They have been successful in upscaling their hysterics of imminent climate catastrophes around the globe. People are frightened. Governments are listening. The pressure is building.

The proponents of the global warming theory prop up their position with an affirmative endorsement of 2,500 scientists empaneled by the United Nations. Consider this for a moment. The science of climatology is complex and specialized. The world does not have 2,500 climatologists with sufficient experience or credentials to render such a unanimous judgement. The most probable number is far less than 400.

If the active proponents of the theory were competent and honest, why would they push the gullibles, muffle the few voices of the most qualified climatologists, and distort the facts as they do?

Would a loom transplant candidate's qualms be buoyed up if he knew his diagnosis was derived from a consensus of a crowd of experts which included podiatrists, proctologists, veterinarians, botanists, geologists, nuclear physicists, archaeologists, egyptologists, astronomers and social scientists? He might admire each for unique skills. However, he would likely think, "What are all these guys doing on my case?"

In the present instance, we must inquire deeply. How many of the 2,500 on the U.N. panel work for governments, government agencies or organizations which have a vested or hidden interest in advancing the theory? Was any effort made to weed them out?

The U.S. produces about 25 percent of the world's goods and services and, in the process, consumes about 25 percent of the world's fuel. As a result, we are being fingered as the main culprit in the approaching calamities. To reverse the buildup of carbon dioxide in the atmosphere, people will afford to make massive cuts in fuel consumption. To committed advocates, modest reductions would only be cosmetic. Meeting targets will never save the planet in time. In their view, the U.S., being the most guilty, must promptly take the lead in this immense undertaking.

Soon the U.S. Senate will likely be asked to ratify a global warming treaty. If signed, the treaty would supercede all American laws. If the theory is in error, can the treaty be undone? This is a new and dangerous road. Without a rational and exacting justification, do we want the U.S., or the rest of the world, to emulate the energy consumption levels and the resulting economic deprivations of India, Bolivia, Bangladesh, Zaire or rural China?

These are big issues. How rational is the global warming theory? If the evidence is so compelling, why is it so well hidden? In view of the probably remedial costs, why is the public kept in the dark about the downside effects on the world's economic health and on their personal well being?

POLICIES

Letters To The Editor: The staff of the Northern Watch encourages writers responses to editorial comments or items which appear through-out issue of paper. Letters to the editor should be limited to 300 words. The Northern Watch reserves the right to edit multiple publications will generally not be accepted. Right is reserved to edit letters for length and clarity and to reject letters deemed to be promotional in nature or in poor taste.

Letters Must Be Signed. All letters must be signed and include a phone number or address. The writer as authenticity can be verified. Signatures must appear on letters published. The staff believes that there is greater credibility in letters signed in print and will not withhold names of writers from publication.

Mail or Hand Deliver. Letters critical of individuals or other media may be shown to those individuals or representatives of those involved in advance of publication with an invitation to newspaper staff the response in the same issue as the original letter.

Corrections: If an error is made in news or advertising, please call the Northern Watch office as soon as possible so that a correction or retraction can be published. We will attempt to correct the error of clarify the misunderstanding in the next issue.

LETTERS

To The Editor:

Campaign reform has been a popular idea this fall, especially among the media and many influential groups, as Common Cause and the League of Women Voters. Their propaganda could lead one to condemn those who oppose the McCain/Feingold bill, recently before the U.S. Senate.

But, the bill should be defeated. If passed, it would dangerously restrict freedom of speech. It denies organized groups their constitutional right to inform members of how congressmen have voted on issues or organizations have taken positions on issues. Groups are taxed to get information out and forbids even a glimpse of a candidate to be used within 60 days of a primary or general election.

Many liberal lawmakers, including Senator Paul Wellstone, support the McCain/Feingold bill! Could it be that they don't want to be held accountable for their votes? Are they uncomfortable being watched, contested and lobbied on a variety of issues of importance to their constituents? Do they resent citizen involvement in legislative decisions?

The American Civil Liberties Union (ACLU) objected to the McCain/Feingold bill in a letter to senators because it "runs in the core of the First Amendment." The ACLU said further, "These unprecedented restrictions would severely limit the ability of citizens, by countless hundreds and thousands of groups that add to the political debate in America."

The U.S. Supreme Court has ruled that "core" political speech is free from such restrictions. Organized groups may continue to lobby, how candidates stand on issues and may use some guides and voting records to do so, acting as they do not use the terms, "vote for" or "vote against" candidates.

Lawmakers have no legal right to regulate the free speech of individuals or groups. We, the citizens, do not need the permission of those we elect to speak freely. If this bill passes, only the candidates, the political parties and the news media will be permitted to inform the public about issues. Sounds like a regulation out of Red China.

Lyle Lundby,
Pennine Country
Route 1
Warren, Minnesota

St. Lucia Family Festival Dec. 7 at Redeemer church

A tradition at Redeemer Lutheran church in Thief River Falls, the 28th annual St. Lucia Family Festival will take place Sunday, December 7, at 4 p.m. The public is invited to attend.

The St. Lucia story will be read and special music presented to celebrate the advent season. Following the program, Scandinavian food and coffee will be served in the fellowship hall.

Proceeds from the freewill offering to be received will be donated to Lutheran Social Service.

Santa Lucia festival in Hallock Dec. 13

Agnes Swedish Heritage Society will sponsor its 18th annual Santa Lucia Festival on Saturday, December 13, at Kittson Central High School in Hallock.

The program for this ancient Swedish festival of light will be at 2 p.m. and features beginning with an organ and children's bell choir performance. The singer chosen will also play the Lucia bride. Lucia is the queen of Christmas and is followed by her attendants, including selected members from the high school choir and other members. Proceeds from lunch will support the society.

President Matt Tollefson of Alvarado extends a welcome to everyone to attend the festival. Tollefson is also a member of the Lucia groups presented by the Agassiz Swedish Heritage Society members will follow the program. Hope Myers, vice president from the Agassiz group, will serve as lunch coordinator.

Myers said, "Lucia brings the popular attendance.

The Lucia festival events sponsored by the Agassiz Swedish Heritage Society members. As the Agassiz Swedish Heritage Society

•ONLY In The Valu-Rite Circular•
Save BIG On Health Products & Christmas Items



Get your Valu-Rite circular from Ekeren Drug and enjoy savings like never before on many health-related products and everything you'll need for Christmas. Look at some of these specials — Chocolate Covered Cherries (9¢), Amity Wallets (50% off regular prices), FlexMark Christmas Cards (1/2 price), Timex Disney Watches (25% off). Shop Ekeren Drug for a huge assortment of Christmas candies, mixed nuts and fantastic discounts on 35mm cameras and film. Get your circular in the Northern Watch or pick one up in the store.

EKEREN DRUG
Valu Rite
Trusted Prescriptions Since 1934
Store Hours: 8-6 Weekdays 8-5:30 Saturdays Thursday PM
Ekeren Drug, Inc. • 119 East Third St. • Thief River Falls, Minnesota • 681-2351

BUY IT SELL IT FIND IT IN THE CLASSIFIEDS

INTERNET FOR YOU

BUSINESS
E-MAIL
LEGISLATIVE ACCESS
ORGANIZATION
LIBRARIES
ADVERTISE

STUDENTS
E-MAIL HOME
CAMPUS INFO
RESEARCH
LIBRARY
CHAT GROUP

HEALTH-CARE
E-MAIL - PEERS
HOSPITAL INFO
RESEARCH SITES
BOOK REVIEW
NEWS GROUP

CALL
WIKSTROM TELEPHONE COMPANY
218-436-2922

FARMING
WEATHER
MARKETS ON-LINE
VET RESOURCES
LEGISLATION
E-MAIL

THE ARTS
MUSIC LITERATURE
ART MAGAZINE
CRAFTWORKS
HUMOR

HOME
SHOPPING
CHAT GROUP
NEWS GROUPS
GAMES
MAGAZINES

LOCAL NUMBER ACCESS

Mopar CUSTOMER CARE

Engine Coolant has to protect your car's cooling system from three things, freeze up, over heating and corrosion/rust damage

Most coolant (commonly referred to as antifreeze) will continue to protect your vehicle's cooling system against freeze up and over heating for quite some time. But, because of the way coolant reacts differently to the various metals in the system, after about 24 months or 24,000 miles, coolant starts to lose its anti-corrosive properties.

That loss can cause damage to those various engine parts and metals, water pumps and hose seals, cylinder head gaskets, aluminum components and heater cores. When the corrosion builds it can come loose and start flowing through the system, it can build up in the heater core and cause a loss of the system's ability to properly produce heat in the summer. It may reduce the system's ability to keep the engine cool enough to run efficiently.

At Westside Motors we welcome the opportunity to inspect your vehicle's cooling system, and advise you if it's ready for the Winter that has unfortunately arrived.

WINTER CHECKUP SPECIAL

- ☐ Battery (Includes Cooling The Terminals)
- ☐ Belts & Hoses
- ☐ Antifreeze
- ☐ Tires (Pressure And Condition)
- ☐ Fluid Levels
- ☐ Exhaust
- ☐ Suspension
- ☐ Axle Boots
- ☐ Air Filter
- ☐ Block Heater
- ☐ Lights
- ☐ Road Test (Set Door Interior)
- ☐ Wiper Blades

$21.25

WESTSIDE MOTORS
Dodge Plymouth CHRYSLER Jeep Trucks OF T.R.F., INC.
Jeep Eagle Service, Sales and Leasing — Nobody Does It Better!
Highways 59 & 1 West 218-681-4303 Thief River Falls

ACE HOLIDAY SAVINGS
In Appreciation Of Our Valued Ace Hardware Customers We Will Be Awarding An Orrefe Ellingsan "Original" Handcrafted Birch & Butternut Steeple Church. It features Chime And Hand Casted Glazed Windows, And The Chime Plays Amazing Grace.
Plus 10 NORTHERN PRIDE "Premium Specialty Turkeys"
Stop In And Register Today!
ACE PRICE BUSTERS
23.77 ea. 18 VOLT CORDLESS DRILL
4.97 qt. 2 CYCLE OIL
2.27 20 ft. GARDEN HOSE
Tools
Mini Dimensions
70 Inch Outdoor Mini Lights
14.88 Heater Blanket
Wireless Outdoor Switch
ACE SUPER COUPONS
FREE 3 to 2 Grounding Adaptor
Limit 1 Per Customer / Expires 12/24/97
Pulse Carb Booster Increases mileage 10%, decreases emissions and smoke. Improves performance and engine life. Universal 4 cylinder applications. Model 8000
8.97 EACH
Air Zone 2 pump for general inflation. Extension hose and 3 adapters included. Operates on 12 volt DC power. 30 PSI max. Model 2000
8.97 EACH
Wireless Outdoor Switch Operates incandescent lamps and appliances. Includes receiver and transmitter. Automatic operation lasts 30 seconds. Model 8000
8.97 EACH
HURRY WHILE SUPPLIES LAST DURING THE HOLIDAYS!
ACE Hardware
QUICK EASY, IN & OUT
THIEF RIVER FALLS • 681-3884
CLOSED SUNDAY

Homeowners cut costs, save hundreds each month.



When the natural gas is shut off in the winter, the pilot lights on gas furnaces and water heaters also go out. Relighting them costs about $30 each time. In the year 1999 CAPITOL BRIDGES will introduce a new Mortgage Product combined with Electronic Pilot Ignition that will save homeowners hundreds of dollars every year. Here's how it works: CAPITOL BRIDGES offers loans up to 100% of the value of your home. Then CAPITOL BRIDGES offers to pay the monthly fee to Xcel Energy for your natural gas service. Then CAPITOL BRIDGES is more interested in the homes that have Electronic Pilot Ignition.

To homeowners, this is great news because they will save hundreds of dollars every year. When CAPITOL BRIDGES buys the mortgage, all homeowners pay is their monthly payment amount. The money that would have been used to pay the energy bill is transferred to CAPITOL BRIDGES and applied to the loan. Then, CAPITOL BRIDGES pays the energy bill. Homeowners will not notice the difference with the due date from it is payable with

[illegible] Mortgage Loan Officer at CAPITOL BRIDGES can be reached at (612) [illegible] or toll free at 1-800-[illegible]. Or write to 7070 [illegible] Minneapolis, MN [illegible]

Time Current
Monthly Payment

Credit Card #1	$175.00
Credit Card #2	$150.00
Car Loan	$250.00
Furniture Loan	$100.00
Other Debt	$50.00
Total Payment	$725.00

Time CAPITOL BRIDGES
Monthly Payment

Our Refi Mortgage	$295.00
Total Payment	$295.00

*Example uses an APR of 8.00% and a 30 year fixed rate loan. Your APR may vary depending on your credit history and other factors. Rates are subject to change without notice. Offer void where prohibited by law.

1123 North Cleveland
Circle Pines, MN 55014
763-755-9001

POWERED BY NORTHERN WATCH

DANCE

SATURDAY, NOV. 29
& SUNDAY, NOV. 30
"SWEET FREEDOM"
9 to 1

DINING ROOM SPECIALS

CHICKEN $7.95
& RIBS
MAKE MOST SATISFIED AT 4 PM
Dinner Served 4:30 PM - 9:00 PM

TOURNAMENTS

DART TOURNAMENT
FRIDAYS AT 9:00 P.M.

POOL TOURNAMENT
SUNDAYS AT 5:30 P.M.

HAPPY HOLIDAYS!!

DW's Dancing & Dreaming Inc.
3701-412th
Hwy. 23E Cambridge, MN

Galaxy Twins
GALAXY I
NIGHTLY
FRI. & SAT. 7-9 P.M., SUN.-THURS. 8 P.M.
TUES. BARGAIN NIGHT
"A timeless classic"
THE MERMAID
GALAXY II
NIGHTLY
FRI. & SAT. 7-9 P.M., SUN.-THURS. 8 P.M.
TUES. BARGAIN NIGHT
STARSHIP TROOPERS
"ONE OF THE BEST SCIENCE FICTION MOVIES EVER!" 10/2

Mustangs lose to Wildcats 80-44 in basketball debut

It was a tough way to start the 1997-98 high school basketball season as Red Lake County Central (pictured) took on Bemidji High School Lumberjacks. Bemidji High School League rules were followed, opened quarter high-scoring Central Lakes League play. The result: an 80-44 victory for the host Wildcats.

They [Red Lake County Central], were overpowered by the Lake County Central Rock Rockets. "They have everybody back. They're an athletic group."

Anna Bogenrief scored 29 points, for the season-high jumped over to 30 points. Jessica Lindberg scored 10 points. Kim Shell, the only returning starter from the Mustangs' opening game lineup, scored 11 points. Tracy Rivers netted 10.

Red Lake County Central shot 40 percent from the field (18/45) and 50 percent from the charity stripe. Lake County shot 49 percent from the floor (29/57) and went 7-for-16 at the free line. The Mustangs finished with a 22-20 rebound edge.

	1	2	3	4	T
RLCC	7	9	14	14	44
Lake County	20	22	20	18	80

RLCC - Anna Bogenrief 29, Jessica Lindberg 10, Kim Shell 11, Tracy Rivers 10, Heather Hanson 3, Tami Sparrow 3, Kristy Lundell 1, Tracy Powers 10.

LC - Rachel Rockett 3, Amber Johnson 2, Jessica Hanson 2, Jessica Sprague 12, Mandi Ewell 7, Jessica Bogenrief 20, Anna Bogenrief 32.

Wild Game Supper & Auction
SATURDAY, DEC. 6, 1996
Party Starts At 5 P.M.
At The
ST. HILAIRE MUNICIPAL LIQUOR STORE
Door To:
"FOUR WHEEL DRIVE"
From 5 P.M.-1 A.M.
MUNICIPAL LIQUOR STORE
St. Hilaire, Minnesoto • 964-2220

HBS STEEL CLEAR SPAN
#1 STRENGTH DURABILITY THERMAL EFFICIENCY PRICE
"Our 29th Year Serving Anyone & Every Where"
STRENGTH - Exceeds all building codes. 100% stronger than post-frame buildings.
DURABILITY - Heavy Building Systems outlives pole sheds by over 60 years
THERMAL EFFICIENCY - 4 times more energy efficient than pole sheds which means less heat loss
PRICE - premium quality steel buildings now cost less than post frame buildings
Dealer Inquiries Welcome
CRAFTSMANSHIP THAT HAS ENDURED
HENRY BUILDING SYSTEMS®
1-800-279-6660
218-863-4445
PELICAN RAPIDS, MN

NAPA AUTO PARTS

16% EUTECH CUT TRACK WITH "SNOW" PUMP
16.99
BEN HORNADAY JR. #19 ZIP LIGHT RACING TRUCK
24.99
BOX CONTAINS: 1 - 11" Ratchet, 1 - 4" Ratchet, 1 - 9" Ratchet, 1 - 14" Ratchet
11.99
4.99
9.99
14.99
Others good at these participating NAPA AUTO PARTS stores:
AUTO PARTS
203 Main Ave. N., Thief River Falls
1-800-477-7085 • 681-2623
Hours: Mon. - Fri. 8-5:30; Sat. 8-5
We Keep America Running

ski-doo
MOST '98's IN STOCK
SUPER SELLARATION!
NO MONEY DOWN
NOW 36 MO. 0% APR
10 MONEY DOWN 7.9% APR
FINANCED TO 60 MONTHS
NO PAYMENTS TILL 1998
NO DOCUMENTARY FEE
1997 CARRYOVERS:
SLE, ELT, E & S
Close Out Prices!!!
USED SKI-DOO's
'97's FII, Z, MXZ FAN
'96's FII, MXZ/SS, 670 FORMULA
SALES & SERVICE
PARTS & ACCESSORIES
S & J SPORTS, INC.
1-800-554-5114 • Greenbush, MN

OLD TYME DANCE
Thursday, Dec. 4th • 7:00 -10:00 P.M.
With DJ
"CHUCK GUYS"
SANTA DAY
Sunday, Dec. 7th, • 2:00 -4:00 P.M.
BAR BINGO
• Tues., Thurs. & Fri. @ 6:00 P.M. • Sat. 2-4:30 P.M. • 100$$$
Members & Guests Welcome
EAGLES CLUB
THIEF RIVER FALLS



Northland Community and Technical College announced a change in its athletic department Tuesday when athletic director Rick Nelson (left) introduced Dan Willoughby (right) as the

Pioneers' new head football coach. Willoughby succeeds Gene Klinke, whose resignation from the post was announced at the same press conference.

Dan Willoughby named to succeed Gene Klinke...

NCTC has new football coach

A coach, three conferences and Turf Bowl XXIII have been added to Northland Community and Technical College's immediately announced the resignations of Gene Klinke as the Pioneers head football coach, and the naming of Dan Willoughby as his successor.

Klinke is stepping down from his duties as coach of the Northland football team after 17 years. The Pioneers went 2-7 this fall and 23-26 overall during Klinke's tenure.

A member of Northland's, first-ever football squad in 1980, Klinke also assisted the Pioneers' coach in 1982 - on a one-year leave to fill in for Keith Nielsen, who had announced plans to take a one-year sabbatical. As it turned out, Nielsen elected not to return to coaching, leaving Klinke in charge.

In Klinke's first three years as head coach, Northland went 5-3, 6-3 and 5-4 — a major step forward for a program with just one previous winning season (1981, 5-4) in its history.

Klinke's Northland College Conference runs played qualifiers in 1993 and 1994.

Northland's record slipped below .500 the past three years, although the Pioneers still notched the playoffs in 1995. Klinke's squad was also on the fall when they gained a second place regular season tie in the Northern Conference.

Klinke said he was leaving coaching to spend more time with his wife, children and university student activities at Northland, and for the opportunity to spend more time with his family.

"Coaching at Northland is something it'll always cherish," said Klinke. But expanding job responsibilities simply don't leave the time he felt he was required to give a successful football program, he explained.

Nelson, the Northland athletic director, made the announcement of Klinke's resignation and Willoughby's hire Thursday morning at a press conference. Nelson said he felt Klinke's accomplishments," he said. "Gene brought our football program to the next level."

Nevertheless, a promise to keep Klinke involved with football remained. Nelson said the Pioneers' coach will be a 1992 - or a one-year hero to fill in for Keith Nielsen, who had announced plans to take a one-year sabbatical. As it turned out, Nielsen elected not to return to coaching, leaving Klinke in charge.

In Klinke's first three years as head coach, Northland went 5-3, 6-3 and 5-4 — a major step forward for a program with just one previous winning season (1981, 5-4) in its history.

Klinke's Northland College Conference runs played qualifiers in 1993 and 1994.

Northland's record slipped below .500 the past three years, although the Pioneers still notched the playoffs in 1995. Klinke's squad was also on the fall when they gained a second place regular season tie in the Northern Conference.

Klinke said he was leaving coaching to spend more time with his wife, children and university student activities at Northland, and for the opportunity to spend more time with his family.

"Coaching at Northland is something it'll always cherish," said Klinke.

JUST IN TIME FOR CHRISTMAS GIVING... SURPRISE THEM!!
'94 GOLF CARS JUST OFF LEASE!!
EZ GO ELECTRIC
With Charger & Top
$1,475.00
AUTO SALES & Galaxie CAMPER SALES
Across ON Scott Recreation
CALL! 681-7093
Hwy. 59 SE Thief River Falls

DINNER THEATRE
SAT.-TUES., DECEMBER 6TH-10TH
"A Christmas Like Mom Used To"
6:00 P.M. Doors • 7:00 P.M. Dinner • 8:00 P.M. Show
Reservations Recommended
BOOK YOUR CHRISTMAS PARTIES EARLY!
• Reg. Bingo 7:30 p.m.
• Bar Bingo 9:30 p.m. to noon 5:00 p.m. entrance and at no additional charge for Bingo players
CALL: 681-3341
AMERICAN LEGION
POST #177 • THIEF RIVER FALLS • 681-3341

Prowlers fall to Ponies 50-46

■ 1997-98 girls basketball season opener

Warren-Alvarado-Oslo trailed a game-long deficit in the fourth quarter Tuesday at the Ponies' home court. Thief River Falls 50-46 in season-opening girls high school basketball action.

"We're not pleased," offered Thief River Falls coach Jeff Lee. "We didn't shoot very well, and once we fell behind in the fourth quarter we started to panic a little."

Thief River Falls' Kelly Cooper, opener, edges Tori Erickson for a rebound during Tuesday's game.

The Prowlers shot only 36 percent from the field (18/50) and

Grygla-Gatzke hosts basketball jamboree for boys teams

Boys high school basketball jamboree will be played tonight (Saturday) at Grygla.

Varsity and junior varsity teams from Warroad, Kittson County Central, Stephen-Middle River, Grygla, Greenbush, Grygla-Gatzke, Red Lake Falls, Grygla-Gatzke, and Red Lake County Central will take part in the event. Varsity contestants will be played in the new gym; junior varsity match-ups take place in the old gym.

Admission is $2.50 for adults and $1.50 for students.

Jamboree Schedule

9 a.m. - Warroad vs. Kittson County Central, 10:30 a.m. - Stephen vs. Greenbush, 12 p.m. - Grygla vs. Red Lake Falls, 1:30 p.m. - Grygla-Gatzke vs. Red Lake County Central, 3 p.m. - Championship, 4:30 p.m. - Consolation

8 a.m. - Warroad vs. Kittson County Central, 9:30 a.m. - Stephen vs. Greenbush, 11 a.m. - Grygla vs. Red Lake Falls, 12:30 p.m. - Grygla-Gatzke vs. Red Lake County Central, 2 p.m. - Championship, 3:30 p.m. - Consolation

TRF SPORTS

Saturday, Nov. 29
■ Wrestling - TRF Invitational, 10:30 a.m.
Clearbrook-Gonvick at Kittson Central, 10:30 a.m.
■ Wrestling - LHS vs. Mission Mountain Class, 6:30 p.m.
■ Hockey - LHS at Warroad, 5:00 p.m.

Monday, Dec. 1
■ Basketball - LHS boys at Fosston, 6:00 p.m.

Tuesday, Dec. 2
■ Basketball - NCTC women vs. Lake Region, 7:30 p.m., Detroit Lakes, Minn.
■ Basketball - LHS boys vs. Crookston, 6:00 p.m.

Wednesday, Dec. 3
■ Basketball - NCTC women vs. Northland, 7:30 p.m., Thief River Falls
■ Basketball - LHS vs. Fosston, 6:00 p.m.
■ Hockey - LHS at St. Paul Johnson, 8 p.m.

Thursday, Dec. 4
■ Basketball - NCTC women vs. Rochester, 7:30 p.m., Rochester, Minn.
■ Hockey - LHS at St. Paul Johnson, 8 p.m.

Friday, Dec. 5
■ Basketball - LHS girls at Park Rapids, 6:00 p.m.
■ Hockey - LHS at Bena, 1 p.m.
■ Hockey - LHS girls at Park Rapids, 3:30 p.m.

AREA SPORTS

Badger/Grenfell-Middle River
■ Monday, Dec. 1 - girls basketball vs. Warren-Alvarado-Oslo
■ Friday, Dec. 5 - girls basketball vs. Fosston
■ Red Lake County Central
■ Monday, Dec. 1 - girls basketball at Fertile-Beltrami
■ Tuesday, Dec. 2 - girls basketball at Fertile-Beltrami
■ Thursday, Dec. 4 - girls basketball vs. Grygla-Gatzke
■ Friday, Dec. 5 - boys basketball at Mahnomen

Goodridge/Grygla-Gatzke
■ Monday, Dec. 1 - girls basketball vs. Land of the Thunder Hill Valley
■ Thursday, Dec. 4 - girls basketball at Red Lake County Central
Grygla-Gatzke
■ Friday, Dec. 5 - boys basketball at Stephen-Argyle Central

■ Tuesday, Dec. 2 - boys basketball vs. Fisher/Grand...
Marshall County Central
■ Monday, Dec. 1 - girls basketball at Fertile-Beltrami
■ Thursday, Dec. 4 - girls basketball at Grygla-Gatzke
Pirates Den
■ Friday, Dec. 5 - boys basketball at Hallock

Stephen-Argyle Central
■ Monday, Dec. 1 - girls basketball at Kittson Central
■ Tuesday, Dec. 2 - boys basketball at Hallock
■ Thursday, Dec. 4 - girls basketball at Kittson Central
■ Friday, Dec. 5 - boys basketball at Mahnomen

Warren-Alvarado-Oslo
■ Monday, Dec. 1 - girls basketball at Badger/Grenfell-Middle River
■ Tuesday, Dec. 2 - boys basketball at Fisher/Grand Forks Central
■ Thursday, Dec. 4 - girls basketball at Fisher/Grand Forks Central
■ Friday, Dec. 5 - girls basketball at Fosston

Invitational meet to begin schedule for TRF wrestling team

Thief River Falls opens its 1997-98 high school wrestling season today (Saturday) at the Marvin Dahlen Invitational.

Action begins with the first time mat at 10:30 a.m. Competition continues with one intermission, pairing out for the day at 6:30 p.m.

Eight Northwest Conference schools will make their home debut Monday with a 6:30 p.m. dual against Warren-Alvarado-Oslo.

This Week's Schedule

Saturday, Nov. 29 - Thief River Falls Invitational, 10:30 a.m.
Monday, Dec. 1 - Warren-Alvarado-Oslo at Thief River Falls, 6:30 p.m.
Tuesday, Dec. 2 - Fisher/Grand Forks Central at Thief River Falls, 6:30 p.m.
Thursday, Dec. 4 - Kittson Central at Thief River Falls, 6:30 p.m.
Friday, Dec. 5 - Fosston at Thief River Falls, 6:30 p.m.
Saturday, Dec. 6 - Thief River Falls Invitational, 10:30 a.m.
Monday, Dec. 8 - Thief River Falls at Fosston, 6:30 p.m.
Tuesday, Dec. 9 - Thief River Falls at Park Rapids, 6:30 p.m.
Thursday, Dec. 11 - Thief River Falls at Bemidji, 6:30 p.m.

Wolverines defeat Nordics in opener

Kathryn Stanley scored 21 points to lead the Thief River Falls Wolverines to a 64-47 win over Grygla-Gatzke Tuesday in a 34-29 girls high school basketball season opener at Northland Community Central. The game is scheduled as the first of the 1997-98 season.

"We're happy with the first time out," said Wolverines coach Mike Cox. "Our defense looked tough. Our offense was very hard."

Dana Woerth jotted Stanley in scoring with 10 points and seven rebounds, while three starters scored eight. Mihi Wasserwarth had a 13-point effort for the Nordics, who had a tough time carrying out their offense with the win.

Cox said the wings Wolverines with our turnovers, pointed out four-point Northland Community Central head coach Allen Dale "Mihi had a

TRF ARENA SCHEDULES

Hucks Glacco Memorial Civic Center
Saturday, Nov. 29 - 5:45 p.m. Girls 7 & 8 game; 6:45 p.m. Girls 9 & 10 game; 7:45 p.m. Girls 11 & 12 game; 8:45 p.m. Girls 13 & 14 game; 9:45 p.m. Girls 15 & 16 game; 10:45 p.m. Girls 17 & 18 game.
Sunday, Nov. 30 - 10 a.m. Girls 7 & 8 game; 11 a.m. Girls 9 & 10 game; 12 p.m. Girls 11 & 12 game; 1 p.m. Girls 13 & 14 game; 2 p.m. Girls 15 & 16 game; 3 p.m. Girls 17 & 18 game.
Monday, Dec. 1 - 8:30 a.m. Girls 7 & 8 game; 9:30 a.m. Girls 9 & 10 game; 10:30 a.m. Girls 11 & 12 game; 11:30 a.m. Girls 13 & 14 game; 12:30 p.m. Girls 15 & 16 game; 1:30 p.m. Girls 17 & 18 game.
Tuesday, Dec. 2 - 8:30 a.m. Girls 7 & 8 game; 9:30 a.m. Girls 9 & 10 game; 10:30 a.m. Girls 11 & 12 game; 11:30 a.m. Girls 13 & 14 game; 12:30 p.m. Girls 15 & 16 game; 1:30 p.m. Girls 17 & 18 game.
Wednesday, Dec. 3 - 8:30 a.m. Girls 7 & 8 game; 9:30 a.m. Girls 9 & 10 game; 10:30 a.m. Girls 11 & 12 game; 11:30 a.m. Girls 13 & 14 game; 12:30 p.m. Girls 15 & 16 game; 1:30 p.m. Girls 17 & 18 game.
Thursday, Dec. 4 - 8:30 a.m. Girls 7 & 8 game; 9:30 a.m. Girls 9 & 10 game; 10:30 a.m. Girls 11 & 12 game; 11:30 a.m. Girls 13 & 14 game; 12:30 p.m. Girls 15 & 16 game; 1:30 p.m. Girls 17 & 18 game.
Friday, Dec. 5 - 8:30 a.m. Girls 7 & 8 game; 9:30 a.m. Girls 9 & 10 game; 10:30 a.m. Girls 11 & 12 game; 11:30 a.m. Girls 13 & 14 game; 12:30 p.m. Girls 15 & 16 game; 1:30 p.m. Girls 17 & 18 game.
Saturday, Dec. 6 - 8:30 a.m. Girls 7 & 8 game; 9:30 a.m. Girls 9 & 10 game; 10:30 a.m. Girls 11 & 12 game; 11:30 a.m. Girls 13 & 14 game; 12:30 p.m. Girls 15 & 16 game; 1:30 p.m. Girls 17 & 18 game.

Sanford Health Center Arena
Saturday, Nov. 29 - 8:30 a.m. Girls 7 & 8 game; 9:30 a.m. Girls 9 & 10 game; 10:30 a.m. Girls 11 & 12 game; 11:30 a.m. Girls 13 & 14 game; 12:30 p.m. Girls 15 & 16 game; 1:30 p.m. Girls 17 & 18 game.
Sunday, Nov. 30 - 8:30 a.m. Girls 7 & 8 game; 9:30 a.m. Girls 9 & 10 game; 10:30 a.m. Girls 11 & 12 game; 11:30 a.m. Girls 13 & 14 game; 12:30 p.m. Girls 15 & 16 game; 1:30 p.m. Girls 17 & 18 game.
Monday, Dec. 1 - 8:30 a.m. Girls 7 & 8 game; 9:30 a.m. Girls 9 & 10 game; 10:30 a.m. Girls 11 & 12 game; 11:30 a.m. Girls 13 & 14 game; 12:30 p.m. Girls 15 & 16 game; 1:30 p.m. Girls 17 & 18 game.
Tuesday, Dec. 2 - 8:30 a.m. Girls 7 & 8 game; 9:30 a.m. Girls 9 & 10 game; 10:30 a.m. Girls 11 & 12 game; 11:30 a.m. Girls 13 & 14 game; 12:30 p.m. Girls 15 & 16 game; 1:30 p.m. Girls 17 & 18 game.
Wednesday, Dec. 3 - 8:30 a.m. Girls 7 & 8 game; 9:30 a.m. Girls 9 & 10 game; 10:30 a.m. Girls 11 & 12 game; 11:30 a.m. Girls 13 & 14 game; 12:30 p.m. Girls 15 & 16 game; 1:30 p.m. Girls 17 & 18 game.
Thursday, Dec. 4 - 8:30 a.m. Girls 7 & 8 game; 9:30 a.m. Girls 9 & 10 game; 10:30 a.m. Girls 11 & 12 game; 11:30 a.m. Girls 13 & 14 game; 12:30 p.m. Girls 15 & 16 game; 1:30 p.m. Girls 17 & 18 game.
Friday, Dec. 5 - 8:30 a.m. Girls 7 & 8 game; 9:30 a.m. Girls 9 & 10 game; 10:30 a.m. Girls 11 & 12 game; 11:30 a.m. Girls 13 & 14 game; 12:30 p.m. Girls 15 & 16 game; 1:30 p.m. Girls 17 & 18 game.
Saturday, Dec. 6 - 8:30 a.m. Girls 7 & 8 game; 9:30 a.m. Girls 9 & 10 game; 10:30 a.m. Girls 11 & 12 game; 11:30 a.m. Girls 13 & 14 game; 12:30 p.m. Girls 15 & 16 game; 1:30 p.m. Girls 17 & 18 game.

Old Arena
Saturday, Nov. 29 - 8:30-9:30 a.m. Level 1 & 2 game; 9:45-10:45 a.m. Level 1 & 2 game; 11 a.m. - 12:00 Level 3 & 4 game; 12:15-1:15 p.m. Level 3 & 4 game; 1:30-2:30 p.m. Level 5 & 6 game; 2:45-3:45 p.m. public skating; 4-5:00 p.m. public skating; 5:15-6:15 p.m. Level 7 & 8 game; 6:30-7:30 p.m. Level 7 & 8 game; 7:45-8:45 p.m. Level 9 & 10 game; 9:00-10:00 p.m. Level 9 & 10 game.
Sunday, Nov. 30 - 8:30-9:30 a.m. open hockey; 9:45-10:45 a.m. Level 1 & 2 game; 11 a.m. - 12:00 Level 3 & 4 game; 12:15-1:15 p.m. Level 3 & 4 game; 1:30-2:30 p.m. Level 5 & 6 game; 2:45-3:45 p.m. public skating; 4-5:00 p.m. public skating; 5:15-6:15 p.m. Level 7 & 8 game; 6:30-7:30 p.m. Level 7 & 8 game; 7:45-8:45 p.m. Level 9 & 10 game; 9:00-10:00 p.m. Level 9 & 10 game.
Monday, Dec. 1 - 6:30 a.m. open hockey; 8:30-9:30 a.m. Level 1 & 2 game; 9:45-10:45 a.m. Level 1 & 2 game; 11 a.m. - 12:00 Level 3 & 4 game; 12:15-1:15 p.m. Level 3 & 4 game; 1:30-2:30 p.m. Level 5 & 6 game; 2:45-3:45 p.m. public skating; 4-5:00 p.m. public skating; 5:15-6:15 p.m. Level 7 & 8 game; 6:30-7:30 p.m. Level 7 & 8 game; 7:45-8:45 p.m. Level 9 & 10 game; 9:00-10:00 p.m. Level 9 & 10 game.
Tuesday, Dec. 2 - 6:30 a.m. open hockey; 8:30-9:30 a.m. Level 1 & 2 game; 9:45-10:45 a.m. Level 1 & 2 game; 11 a.m. - 12:00 Level 3 & 4 game; 12:15-1:15 p.m. Level 3 & 4 game; 1:30-2:30 p.m. Level 5 & 6 game; 2:45-3:45 p.m. public skating; 4-5:00 p.m. public skating; 5:15-6:15 p.m. Level 7 & 8 game; 6:30-7:30 p.m. Level 7 & 8 game; 7:45-8:45 p.m. Level 9 & 10 game; 9:00-10:00 p.m. Level 9 & 10 game.
Wednesday, Dec. 3 - 6:30 a.m. open hockey; 8:30-9:30 a.m. Level 1 & 2 game; 9:45-10:45 a.m. Level 1 & 2 game; 11 a.m. - 12:00 Level 3 & 4 game; 12:15-1:15 p.m. Level 3 & 4 game; 1:30-2:30 p.m. Level 5 & 6 game; 2:45-3:45 p.m. public skating; 4-5:00 p.m. public skating; 5:15-6:15 p.m. Level 7 & 8 game; 6:30-7:30 p.m. Level 7 & 8 game; 7:45-8:45 p.m. Level 9 & 10 game; 9:00-10:00 p.m. Level 9 & 10 game.
Thursday, Dec. 4 - 6:30 a.m. open hockey; 8:30-9:30 a.m. Level 1 & 2 game; 9:45-10:45 a.m. Level 1 & 2 game; 11 a.m. - 12:00 Level 3 & 4 game; 12:15-1:15 p.m. Level 3 & 4 game; 1:30-2:30 p.m. Level 5 & 6 game; 2:45-3:45 p.m. public skating; 4-5:00 p.m. public skating; 5:15-6:15 p.m. Level 7 & 8 game; 6:30-7:30 p.m. Level 7 & 8 game; 7:45-8:45 p.m. Level 9 & 10 game; 9:00-10:00 p.m. Level 9 & 10 game.
Friday, Dec. 5 - 6:30 a.m. open hockey; 8:30-9:30 a.m. Level 1 & 2 game; 9:45-10:45 a.m. Level 1 & 2 game; 11 a.m. - 12:00 Level 3 & 4 game; 12:15-1:15 p.m. Level 3 & 4 game; 1:30-2:30 p.m. Level 5 & 6 game; 2:45-3:45 p.m. public skating; 4-5:00 p.m. public skating; 5:15-6:15 p.m. Level 7 & 8 game; 6:30-7:30 p.m. Level 7 & 8 game; 7:45-8:45 p.m. Level 9 & 10 game; 9:00-10:00 p.m. Level 9 & 10 game.
Saturday, Dec. 6 - 6:30 a.m. open hockey; 8:30-9:30 a.m. Level 1 & 2 game; 9:45-10:45 a.m. Level 1 & 2 game; 11 a.m. - 12:00 Level 3 & 4 game; 12:15-1:15 p.m. Level 3 & 4 game; 1:30-2:30 p.m. Level 5 & 6 game; 2:45-3:45 p.m. public skating; 4-5:00 p.m. public skating; 5:15-6:15 p.m. Level 7 & 8 game; 6:30-7:30 p.m. Level 7 & 8 game; 7:45-8:45 p.m. Level 9 & 10 game; 9:00-10:00 p.m. Level 9 & 10 game.

WILLIAMS AND REE-HEE-HEE-HEE!
"THE INDIAN AND THE WHITE GUY"
FRIDAY & SATURDAY
DECEMBER 5TH & 6TH
Country's Just-Between-Comedy team - comedians Bunnee and Jones, at one of the most entertaining shows of the year!
Shows at 7pm & 9pm
Tickets $15
CALL 1-800-313-7469 FOR TICKETS.
Child care now available
North Hollywood Lakes on Hwy 59 in Middle River, MN 1-800-450-5768
Shooting Star CASINO HOTEL

Come Join Us And HIT THE JACKPOT
SLOTS • BLACKJACK
FINE DINING
OPEN 7 DAYS A WEEK!
Thief River Falls, MN

DAILY SPECIALS

SUNDAY	Prime Rib and Walleye Specials
MONDAY	Bingo - 1:30 - 6:00 P.M. Now Thru Blackjack Tournaments Every Monday Play Now & Get $10 Free
TUESDAY	Sr. Citizen Day - 8:00 A.M. - 3:00 P.M. Free Island Jim w/ Lunch Special 11:30 A.M. - 2:00 P.M.
WEDNESDAY	Your Free Spin is On Us! Hourly Drawings To The Money Machine 8:00 A.M. - 6:00 P.M.
THURSDAY	Steak Specials And Community Appreciation Night
FRIDAY	Hourly Drawings To The Money Machine 8:00 A.M. - 6:00 P.M.
SATURDAY	Prime Rib and Walleye Specials And Receive FREE Gaming Coupons

COMMUNITY APPRECIATION THURSDAY
DECEMBER 4TH
6:00 PM - 12:00 PM
MIDDLE RIVER
STRANDQUIST, KARLSTAD
STRATHCONA
Door Prizes Awarded
Must Be In Attendance To Win

LUNCH BUFFETS • Sunday 9:30 A.M. - 1:00 P.M. 24 Hours Beginning Wednesday at 8:30 A.M. - Monday 1:00 A.M.
(218) 681-6002 • 1-800-581-2712 • Location: 8 Miles South of Thief River Falls, MN on Hwy. 59
For Ride Time Information On Charter Living Outside The Thief River Falls Area Call (800) 450-5768
Owned & Operated by the Red Lake Band of Chippewa Indians

EVERY TICKET IS A WINNER.
LORETTA LYNN
THURSDAY DECEMBER 11TH
She's a lady. She's a legend. She's one of country's most beloved entertainers.
Shows at 6pm & 9pm.
Tickets $35.
THE JOHNNY HOLM BAND
FRIDAY & SATURDAY
DECEMBER 12TH & 13TH
Sing-alongs dance tunes and rock 'n roll. No other performer entertains quite like Johnny Holm.
Shows at 7pm & 9pm Tickets $10
CALL 1-800-313-7469 FOR TICKETS.
Child care is now available.
North of Detroit Lakes on Hwy 59 in Mahnomen, MN 1-800-450-5768
Shooting Star CASINO HOTEL

Ponies JV defeats TRF

Warren-Alvarado-Oslo defeated Thief River Falls 46-29 Tuesday on junior varsity girls high school basketball.

The winners led at the quarter stops 8-6, 17-13 and 30-21.

Jessica Knutson scored seven points for the Ponies. Knutson had 5 so had the Thief River Falls scoring.

GRANDPA

We Insure Farm Dwellings, Outbuildings & Personal Property
Homeowner's Coverage For Dwellings In Town
Prompt Adjusting Service — Free Woodburning Inspections

BRAY GENTILLY MUTUAL INS. CO.
Locally Owned · Serving Policyholders Since 1900
P.O. Box 205, R. L. Falls, MN 56750 253-2252

NORWEST INSURANCE INC.
"Our People Make The Difference"
(218) 681-6411
110 Third St. East • Thief River Falls



Dan • Judy • Deb
Auto • Home • Business • Life • Health • Farm



Ask About Our Gift Certificates
KEZAR MUSIC
217 LaBree Ave. N., • 681-2148 • Thief River Falls

BUSINESS CARDS
FORMATTED BUSINESS CARDS
Starting At Only
$15.00 500 Ct
$17.00 1,000 Ct
Many Additional Styles, Paper Stocks and Ink Choices Are Available! Prices Will Vary!
The Times
324 Main Ave. North
Thief River Falls, MN
681-4450

Go with the Pro.
IN-SINK-ERATOR
PRO Series
Food Waste Disposers
Available only from your professional plumbing contractor
• More power than comparable disposers.
• Longer full warranties—up to 7 years, covering parts, labor & in-home service.
• Exclusive Quiet Systems sound package for quietest operation.
For your best value in disposers, ask about the PROS!



LEE Plumbing & Heating, Inc. Thief River Falls, Mn.
Larry Lee #3778M
1430 N. Main 681-1903 T. R. Falls

Ditch 83 survey to continue without clearcutting of trees

(Continued from Page 1)

Leola Furman. The letter stated:

"Since the Thief River has not had a systematic tree clearing of the channel since 1958 or 1959, we agree that something needs to be done. Therefore, we recommend the following alternatives to clearcutting the bank below Ditch #20.

"A. Because most of the bank below Ditch #20 is easily accessible, we recommend that surveying be done overland without clearcutting the right-of-way below Ditch #20.

"B. Where trees have fallen into the channel, we will comply with snagging operations this fall.

"C. Where trees are about to fall into the channel on either side, we recommend that "Sentenced to Serve" personnel be used to remove them this winter.

"D. Furthermore, in an attempt to eliminate misunderstandings, we will cooperate with tree removers by marking problem trees in the channel."

Consideration Asked

A letter from Paul and Coreen Erickson, landowners and homeowners in Section 35 of Excel township, requested site-specific tree clearing for surveying purposes and that the survey be done on the north side of Ditch 83 in Section 35 to minimize tree removal from the windbreak the trees provide.

"We also ask if tree removal is desired on the inslope of Ditch 83 along Section 38, they use Sentence to Serve crews and start at the water's edge and go 15 feet up the slope of the ditch. This should provide adequate flow that is desired.

"We also ask if any repairs, sandbars or snags are to be removed, they do the work from the north side of the ditch along Section 35. No one lives along the north bank along Section 35."

Audubon Society Letter

In a letter addressed to watershed district board president Greg Hilgeman, Minnesota Director Don Arnosti of the Minnesota Audubon Council stated, in part:

"Thank you for getting back to us about the situation regarding the Thief River/JD 83....We understand from these conversations that the board has no intention of authorizing the logging of the trees along the river/ditch prior to your meeting on November 26th. Further, we understand that you are open to suggestions as to alternative courses to pursue within the constraints of your obligations under ditch law with regard to the existing petition for drainage. With that understanding, we have not pursued other legal options that are available to us at this time.

"In particular, we understand that you are open to pursuing a specific program for "flowage easements" on the flood-affected acreages along the river/ditch, if at least some of the petitioners and other interests show interest in this concept, and an agreement on such a program can be reached expeditiously. We are committed to coming to a meeting in Thief River Falls on December 2nd to discuss such a program. We appreciate the offer of using your conference room for such a gathering.

"We believe from the contacts we have had with our members and other friends in the area, including affected landowners, that interest in such a concept is high. We will work to encourage participation by such parties on the 2nd.

"We look forward to working closely with you on the resolution of this situation..."

DNR Letter Received

At the meeting Wednesday, a letter from John Williams, area wildlife manager and Nathan Dalager, area hydrologist—both with the Minnesota Department of Natural Resources—was presented to the board. The letter states:

"Minnesota Watershed District Statute 103D.201 subdivision 1 states General purposes. To conserve the natural resources of the state by land use planning, flood control, and other conservation projects by using sound scientific principles for the protection of the public health and welfare and the provident use of the natural resources,...'

"Minnesota Drainage Statute 103E.015 subdivision 1 states 'Determining public utility, benefit, or welfare. In any proceeding to establish a drainage project, or in the construction of or other work affecting a public drainage system under any law, the drainage authority or other authority having jurisdiction over the proceeding must give proper consideration to conservation of soil, water, forests, wild animals, and related natural resources, and to other public interests affected, together with other material matters as provided by law in determining whether the project will be of public utility, benefit, or welfare.'

"We believe that the Red Lake Watershed District has a clear obligation to consider the interests outlined in the above State Statutes. We also believe the Watershed Board has an opportunity to fulfill these obligations. This opportunity would be to perform survey work prior to the clearing of any riparian trees. After the Engineer's report is prepared, the problems, solutions and alternatives will be made clear. After the public hearing and public involvement and notification process, the project could proceed in accordance with the appropriate statutory requirements.

"We respectfully request that the Red Lake Watershed Board suspend the contract for the clearing of trees until after it has been determined and publicly debated that the full-scale tree clearing portion of the repair petition is a necessary and essential action."

Verbout, Haugen are nominated for award

(Continued from Page 1)

A Knowledge Bowl team member for five years, he is also in the German club, a member of the Envirothon team and was the top salesperson in a junior class fund-raiser. He was named outstanding physical education student in 1996-97.

At his church he has been an altar boy, choir leader and a member of the youth group.

Active in 4-H, he has earned grand championships in photography and for three years in swine. He is a junior leader and project leader with younger members and Adopt-A-Highway volunteer. A member of the state youth advisory council for the Farmer's Union Youth Group, he has attended summer leadership camp for five years. Mark has also been a member of the Roseau County Junior Fair Board for three years.

Ryan receives letter of appreciation

Navy Petty Officer 2nd Class Robert W. Ryan, son of Russell W. and Margaret V. Ryan of Goodridge, recently received a Letter of Appreciation while assigned with Marine Aircraft Support Squadron One, 2nd Marine Aircraft Wing, Marine Corps Air Station, Cherry Point, NC.

Ryan was recognized for his superior performance of duty. Displaying remarkable dedication and initiative, Ryan consistently performed his demanding duties in an exemplary and highly professional manner.

Ryan is an essential part of today's naval forces as they shift focus away from long-distance war at sea to handling the challenges of regional conflicts affecting U.S. interests.

Whether helping provide humanitarian assistance and disaster-relief or projecting power ashore and providing forward presence, Marines like Ryan are making a difference as they work assigned to squadrons, battalions, ships, or shore commands around the world. Ryan is not only improving his knowledge and skill, but is serving as part of the most highly technical naval force in history.

The 1989 graduate of Goodridge high school joined the Navy in October 1989.

Support group to meet December 1

Family and friends support group will meet Monday, December 1 from 10 to 11:30 a.m. in the community room at Summerfield Apartments located at 434 South McKinley in Warren.

This meeting is for family members or friends who provide care and/or support to elderly persons. Many members have loved ones who have been diagnosed with Alzheimer's Disease or other related disorders.

Fosston senior citizens to meet

The Fosston Senior Citizens Club will meet Tuesday, December 2 at 1 p.m. at the Embassy Community Center in Fosston.

The group will put together gift baskets for shut-ins. Members are urged to bring items for the Fosston Food Shelf. Refreshments will be potluck.

ATTENTION RENTERS:
2ND HALF GARBAGE BAG PICKUP
GARBAGE BAGS CAN BE PICKED UP DURING THE WEEK OF DECEMBER 1-5, FROM 8 A.M. TO 5 P.M. AT THE SANITATION DEPARTMENT ON NORTH MAIN AVENUE, THIEF RIVER FALLS. PLEASE MAKE AN EFFORT TO PICK THEM UP.

"A TASTE OF CHRISTMAS"
Saturday, December 6, 1996
9:00 A.M. - 1:00 P.M.
Come Join Us For Cider & Coffee.
LET US DO YOUR HOLIDAY BAKING: COOKIES, CANDIES, PIES, BREADS & HERITAGE GOODIES.
Our Saviour's Lutheran Church

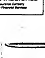
Because...
... There's a little bit of Santa in all of us.
Order The Thief River Falls Times Now, And Get Extra Value!



2 Months FREE With A 12 Month Subscription Only $24.00
When Making Your Christmas List Give A Gift That Will Be Opened Year Round. A Gift Subscription To The Thief River Falls Times Can Be The Ideal Gift For A Relative Or Friend.
YES! I would like to subscribe to The Times for 1-Year and Receive 2 Months Free!
The Times • NORTHERN WATCH
Name Address
City State Zip
Cash Charge
Credit Card # Exp. Date
Offer Expires Dec. 24, 1997
PENNINGTON, RED LAKE, MARSHALL, POLK, CLEARWATER ... $24**
NEW SUBSCRIBERS ONLY
All other addresses with a 567 zip code ... $29**
Elsewhere in the U.S.A. ... $40**
Send To: The Times, P.O. Box 100, Thief River Falls, MN 56701

GRAND OPENING SALE
IDEAL FLOORING
McIntosh, MN
(JUST SOUTH OF THE ELEVATOR ON JENSEN AVE.)
DEC. 5, 6 & 7, 1997
FRIDAY, SATURDAY & SUNDAY
8:00 A.M. TO 8:00 P.M.
TOLL-FREE 1-888-563-3910
REGISTER FOR 20 SQ. YDS. OF VINYL FLOOR COVERING TO BE GIVEN AWAY ON SUNDAY
(RETAIL VALUE OVER $400)
FREE COFFEE & COOKIES EACH DAY

Life is filled with promises. We can help you keep them.
"LIVING BESIDE YOU WORKING FOR YOU"



James Cwikla
311 LaBree Ave N.
Thief River Falls, MN 56701
681-2288
Farm Bureau Insurance

THE CLASSIFIEDS – THE CLASSIFIEDS – THE CLASSIFIEDS – THE CLASSIFIEDS

Help Wanted

PARTS PERSON
To work retail parts. Knowledge of farm equipment repair, air conditioning, hydraulics, automotive parts, and hardware. Computer skills helpful. This is a full-time position, benefits and salary based on experience. To apply please contact Cecil at 218-681-1423 or stop at Anderson Power and Equipment, Highway 1 and 59 North in Thief River Falls. A resume may be sent to Anderson Power and Equipment, Inc., P.O. Box 657, Thief River Falls, MN 56701

RANDLE'S BEN Franklin of TRF is now hiring! If you are responsible, reliable, self motivated and love working with the public, we have a job for you! Must be able to start by 11 a.m. and be willing to work occasional weekends. Stop in for application or call 681-4310. 93tfc

THE RED Lake County Highway Department will be accepting applications until December 5, 1997, for the position of Accounting Clerk. Applicants must have a high school diploma or equivalent with a minimum of two years accounting related experience. The position will be part time, 24-32 hours/week depending on work load. Applications and full job descriptions are available at the Red Lake County Highway Department, 204 7th Street SE, Red Lake Falls, MN 56750. Phone 218-253-2697. EOE. F2t96c

REM-ROSEAU, Inc. is accepting applications for Coordinators to provide direct care to persons with developmental disabilities. Full- and part-time positions available; high school students over 16 years of age welcome to apply. Double pay on holidays, paid time off and flexible schedules to accommodate student activities. EOE. REM-Roseau, Inc., 218-463-1031. F3t98c

Thief River Linen, a growing bed linen company has the following positions available:
1. FABRIC CUTTER
• Full time, Detail Oriented, M-F 8-5
2. RECEPTIONIST/SECRETARY/OFFICE AIDE
• M-F, Experience Preferred
3. IN HOME SEWERS
• Full-time, Contact Sharon Elteland
Please send resume to or pick up job application at Thief River Linen, 230 LaBree Ave. S., TRF, MN 56701

PERSON FOR floor cleaning early morning. 681-2319. 90tfc

CLERICAL ASSISTANT- P/T. Progressive natural gas pipeline company has opportunity at Thief River Falls MN compressor station for person to perform general office duties including answering telephone, word processing, preparing spreadsheets, filing and office-related administrative duties. Requires ability to type about 50 wpm and operate PC's using word processing and spreadsheet software (WordPerfect and Lotus 1-2-3 for Windows preferred). On-line database skill preferred. Good interpersonal and telephone skills. Requires some clerical experience including use of PC. High school graduate with some training in word processing or equivalent. Approximately 16 hours per week. Days and times are flexible. Send resume to Great Lakes Gas Transmission Company, R. O. Gifton, RR 1 Box 220, Newfolden, MN 56738. Fax 218-449-4291. Equal Opportunity Employer. P4t96p

HELP WANTED:
Day Shift & Night Shift Positions Available for friendly and responsible people.
Apply in person at
TRF Pizza Hut
Hwy. 59 S., Thief River Falls

HELP WANTED- Full-time immediate opening for auto mechanic, experience preferred. Cleven Ford, RLF, 218-253-2891. 4t98c

COUNTER PERSON for the Country Store in Thief River Falls. Full-time, Ag/Livestock knowledge preferred. Lifting up to 50 lbs and good people skills a must. Pick up an application at the Country Store, 8th and Davis Avenue. 4t98c

HELP WANTED in long-term care facility. Transportation/Receptionist position open. Duties will be transporting residents to various appointments in and out of town and some receptionist duties in the office. This will be a 30 hour per week position. Contact Chad Breidenbach, Administrator of Karlstad Healthcare Center, Karlstad, MN, at 218-436-2161. KHC is an EOE. F2t98c

MAINTENANCE PERSON NEEDED
Excel Dairy needs a person for full time equipment and facility maintenance. For job description and application contact Excel Dairy at 681-5900

HELP WANTED- Production Secretary. This position is responsible for records management and light bookkeeping as pertains to filing, cash receipts, payroll invoicing, etc. Must have the ability to type 50 wpm, operate office machines and communicate well both verbally and in writing. Computer skills is a must with Microsoft Office experience preferred. This is a full time position with benefits. EOE/ADA. Apply to Occupational Developmental Center, Inc., Jeff Lancle, 8th Street & Dewey Ave., Thief River Falls, MN 56701, 218-681-6395. 2t97c

NUTRITION SERVICES Aide- Hillcrest Nursing Home has a part-time opening for a Nutrition Services Aide in our Nutrition Services (Dietary) Department. This position is for approximately 45 hours every two weeks including every other weekend. We offer a competitive wage and benefits. Applications can be obtained at Hillcrest Nursing Home, 311 Broadway Ave., Red Lake Falls, MN 56750, 218-253-2157. F88tfc

MECHANIC/TECHNICIAN
Ziegler Inc., local CATERPILLAR dealer, has opening for experience Mechanic at Crookston working on farm equipment, truck engines, and heavy equipment. Position requires 2-years Vo-Tech training or equivalency experience—prefer one that may want to work in field service in the future. Ziegler offers competitive wage and complete benefits. Qualified candidates may fax resume to 218-281-3852 or mail resume WITH WAGE REQUIREMENTS TO:
ZIEGLER INC./RT
720 3rd Avenue SW
Crookston, MN 56716-0538
Equal Opportunity Employer

For Rent

OFFICE SPACE FOR RENT
302 Third St. East
Thief River Falls, MN
Call 218-436-2121
Ask For Gwen!

2-BEDROOM MOBILE home for rent in Countryside Trailer Court, 961-5117 or 681-8069. P4t96p

FOR RENT- 500 acres cropland plus 700 acres possible (not CRP) in Hazel area. 681-1308. P4t98p

2-BEDROOM MOBILE home in Riverview Trailer Court. $300.00/month, $200.00 deposit, no pets, available Nov 15. 681-3565. P4t96p

TWO BEDROOM HOUSE. $265.00 plus utilities, no pets. Reference/deposit required. 681-6797. 89tfc

MOBILE HOME for rent in Riverside Trailer Court. Deposit required, no pets. Call 681-7042. P4t98p

2-BEDROOM COUNTRY home for rent North of Viking. $200/month, available December 1. Call 681-8425 days or 523-4491 evenings. 91tfc

FOR RENT- Mobile home, 2 bedroom (excellent condition) (no pets) 681-1858 or 681-9033. P8t101p

OFFICE SPACE FOR RENT
Approximately 1,000 Square Feet, Handicapped Accessible. Across From Hugo's.
Call 681-4324
Ram Building Systems

SLEEPING ROOM. $200.00 plus $200.00 deposit, utilities paid, kitchen privileges, no pets, no parties. 681-3942. P4t98p

3-BEDROOM MOBILE home in country $150.00 per month plus utilities and deposit. 681-7434. P4t98p

RETAIL/COMMERCIAL SPACE for rent, uptown location, 1,700 sq. ft. plus storage area, heat and water paid, call 681-3015. 94tfc

SPACIOUS TWO-BEDROOM apartments. Clean and neat, new carpet and paint, dishwashers, garbage disposal, off-street parking, heat paid, available immediately, call 681-4054. If no answer leave a message. 76tfc

2-BEDROOM MOBILE mobile home in Countryside Trailer Court, $300.00 rent/$200.00 deposit, no pets, available Dec. 8, 681-3565. P4t96p

TWO SMALL stores for rent prime location, 112 and 114 3rd Street East. Also, 1-bedroom apartment for rent, 681-4957.

ROOMMATE WANTED- $150/mo plus 1/3 of utilities, garage available, available Dec. 1. Call 681-4766. P4t96p

FOR RENT- 2 bedroom, 2-bath house, ideal for college students, 804 N. Knight. (1 block west of Eil's Market), 964-5669 or 681-5020. 94tfc

ONE-BEDROOM APARTMENT, utilities included, studio apartment, call 681-8723 or 681-5308. P4t98p

FOR RENT
2 BEDROOM APARTMENT
CAR PLUG-IN
LAUNDRY FACILITIES
NO PETS
COUNTRY ACRES APARTMENTS
THIEF RIVER FALLS, MN
(218) 681-3370

FOR RENT- Remodeled 3-bedroom mobile home in Riverview mobile home park, stove and refrigerator furnished, available Dec. 1st, 964-5180. 1106p

2-BEDROOM GROUND floor apartment, close to uptown, older people preferred, available Dec. 1, references required. Call 681-1769. 83tfc

APARTMENTS IN Oklee, 1- and 2-bedroom, rent starting at $290.00, very clean, stove, fridge, laundry, excellent references a must, 218-796-4689. 94tfc

SPACIOUS 3-BEDROOM apartment, all utilities paid, no pets, deposit, reference, 1-year lease, 681-2863. P4t99p

FOR RENT- 2-bedroom upstairs apartment, $350/mo., all utilities paid except phone and cable, deposit and reference required, 681-6357. 80tfc

TWO-BEDROOM APARTMENT, HUD assisted, utilities included, no pets! Deposit/references required, 681-6797. 80tfc

FAMILY HOME- Older but very clean 2/3 bedroom with 2 bathrooms, garage, good residential location on corner lot. $607.00 month with special option to discount rent for qualified long term tenants. Call 681-6402. 4t98c

STORAGE, BOATS, CARS, RV'S. Reasonable rates, your own unit. 681-6803, leave message. 9tfc

VERY NICE 2 bedroom home, full basement and garage, stove, fridge, microwave, washer/dryer, rent $450.00, deposit also, $450.00, references and lease required, no pets. Call 681-4087. Stan Gibson Realty. 2t97c

FOR RENT- 120 acres of farmland, Highlanding, Section 31 NE 1/4, Clinton, 218-857-3574. PF4t98p

OFFICE SPACE for rent, approximately 380 sq. ft. in new professional building, 681-1565. 85tfc

Mobile Homes

ADD THIS UP..
• QUALITY HOUSING
• AFFORDABILITY
• ON THE SPOT FINANCING
ATLANTIC & DUTCH HOUSING
SUPERIOR HOMES
Website Address http://members.aol.com/suprhms
of Grand Forks
1801 N. Washington St.
Open 10-5 p.m. Mon.-Sat.
701-775-3542

FOR SALE- 14x70 3 bedroom mobile home on 100x200 lot on Rainy River at Baudette, MN. Call 701-775-7815. 17tfc

1979 16X80 Riviera mobile home located in Countryside. Entry, fireplace, 2 bath, 3 bedroom, washer/dryer, air conditioner and furniture included. Call 681-2520 evenings, ask for Ryan. PF6t10.

12X60 MARSHFIELD mobile home, 10x12 entry deck, new carpet, NICE! Located in Greendale Manor. $8,300.00. 681-5138, leave message. P4t99p

FOR SALE- 1971 Chickasaw 14x60 trailer and lot. Good location near Challenger school. 10x12 entryway, 2 bedrooms, 1-bath, 6x8 shed. Stove, fridge and dishwasher, recently remodeled. Call 681-3021 after 5:30 or leave a message. P4t96p

FOR SALE- 14x70 Holly Park mobile home needs minor work. Call owner, 218-681-3848. 79tfc

Real Estate

FOR SALE- Older two bedroom house in Viking. Call evenings, 218-745-5561.

HAVE CASH buyers for land with new or extended CRP contracts. For sale: 160 acres in section 25, Kratka Township, Pennington County, $50,000. 160 acres in section 16, Rocksbury Township, Pennington County, $40,000, 40 acres with old fixer up buildings, in section 7, Lambert Township, Red Lake County, $20,000. 400 acres in Huss Township, Roseau County, $200 per acre (will divide). Norm Anderson Realty, 1602 East Greenwood, Thief River Falls, MN 56701, phone 218-681-2320, fax 218-681-0409. Selling farms in NW Minnesota since 1969. 80tfc

FOUR-BEDROOM SPLIT level with detached double garage, 32x60 quonset, pole barn, on ten acres, four miles north east of River Road Casino. $78,000.00. 964-5786. P4t90p

RESIDENCES ON MAIN
210 MAIN AVE., RED LAKE FALLS, MN • 218-253-4352
Brand New One-Two- And Three-Bedroom Apts. Ask About Our *Fall Specials*. Rent Starts At $348.00. Leases Available For One Year.

FOR RENT
OAKWOOD HOMES IN KARLSTAD, MN
Is accepting applications for two and three bedroom, townhouse openings. Rent is base on 30% of your monthly adjusted gross income. For applications and qualifications please contact Elaine baker at 218-436-2588.
An Equal Housing Opportunity

★★ OPEN HOUSE ★★
Friday, Nov. 28th-10-5 P.M.; Sat., Nov. 29th-10-4 P.M.; Sun., Nov. 30th-1-4 P.M.
Have Your New Home For Christmas Homes Priced For Immediate Delivery Close-Out On All 1997 Homes—Your Affordable Housing People!
CLASSIC INTERNATIONAL HOMES
4918 Gateway Drive, Grand Forks, ND • 701-772-0126/1-800-267-0126

FURNISHED ROOMS FOR RENT
681-2845

TWO-THREE BEDROOM home, nice location, three blocks from downtown, one-stall garage, $375/month plus utilities, deposit/references required, 681-2900. 2t97c

ROOM FOR Rent- Call 681-2229, leave message. P4t97p

STORAGE UNITS FOR RENT IN TRF
Call For More Details
218-681-1861

EXCELLENT 2-BEDROOM mobile home, all electric, Northwestern Court, no pets, deposit, reference, lease required, 681-2863. P4t99p

1-BEDROOM AND 3-bedroom apartments, all utilities paid, no pets, deposit, reference and 1-year lease, 681-2863. P4t99p

ARCTIC EMPLOYEES
Take advantage of our low, low rental rates—new building—never occupied.
1-Br. $348.00
2-Br. $416.00
3-Br. $478.00
Open House Sundays 12 to 5 p.m.
Call 253-4352 • RED LAKE FALLS

Daycare

LICENSED CHILDCARE has openings, 5:30 a.m.-3:45 p.m. for ages 1-up. Children are kept busy, nurtured, entertained and taught. Call Connie at 681-9716. P4t96p

DAYCARE OPENING, license pending, Country Estates trailer court, 681-5758.

LICENSED DAYCARE has openings for toddlers and up. Call 681-1043. P4t98p

LICENSED DAYCARE has openings. Food program. Preschool education. Safe caring environment. Fenced yard. 681-5063. 85tfc

For Rent

C'mon INN
THIEF RIVER FALLS
PART-TIME NIGHT AUDITORS POSITION
Looking for hardworking, honest, reliable person. Apply at front desk only. No phone calls Please!
1588 Hwy. 59 SE
Thief River Falls, MN

FULL-TIME FLORAL Designer position now available at Hall's Floral. Applications may be picked up at Hall's during store hours. 4t97c

HELP WANTED- Full- or part-time hair dresser. Apply in person, Tia's Studio For Hair, 309 LaBree Ave., TRF. 84tfc

TEXAS OIL company urgently needs dependable person in Thief River Falls area. Regardless of training, write W. H. Hopkins, Dept. W-58701, Box 711, Ft. Worth, TX 76101-0711. F2t98p

THE GRAND Forks Herald is looking for someone interested in working flexible hours, 20 hours per week at $8.50 per hour plus mileage. Anyone interested, please call Jim at 1-800-477-6572, ext. 224. 3t97c

—DIETARY POSITION—
Part-time day and every other weekend position in Oklee. Must have valid drivers license. If interested apply in person or contact Liz Anderson at Marshall Manor Good Samaritan Center, 410 S. McKinley, Warren, MN 56762. 218-745-5282. EOE/AA

NEED EXTRA CASH FOR THE HOLIDAYS?
Ask About The Holiday Helper Program.
A FEW OF THE JOBS AVAILABLE!
♦ ADMINISTRATIVE ASSISTANT - Perm., Full-time, $7.00 per hr., Thief River Falls. (MN6226019)
♦ CLERK TYPIST II - Perm., Full-time, $10.26 per hr., Thief River Falls. (MN8291531)
♦ FARM EQUIP. MECHANIC - Perm., Full-time, $9.00 per hr., Goodridge. (MN6616505)
Check on any of the above information at:
WORKFORCE CENTER
1301 Highway 1 E. • Thief River Falls
218-681-0909

WANTED- Experienced farm equipment mechanic, excellent benefits including 401K, wage DOE. Send resume to Evergreen Implement, 1820 Hwy 1 West, Thief River Falls, MN 56701. 60tfc

ENERGETIC SELF-MOTIVATED people to work flexible hours, no experience necessary, some travel required, $4.50 per hour. TRF, Crookston, Grand Forks area. Send resume to ADIS-Inventory Specialists, 3211 Fiechtner Drive, Fargo, ND 58103. E.O.E. 4t96c

NEED NOW- Persons 55 and over who are actively seeking employment for full- and part-time positions. On-The-Job and Job Seeking Skills training available. Please call for appointment, 681-5750, ask for Lorraine Weine, MN Green Thumb Employment/Training. EOE. 23t105c

ADMINISTRATIVE ASSISTANT- Thief River Falls Chamber of Commerce. 4-day work week, competitive salary, good vacation benefits. We require excellent communications skills, good customer presence, ability to work independently, strong background in computer technology and desktop publishing. Send or fax resume to: 2017 Hwy. 59 SE, Thief River Falls, MN 56701, fax 218-681-3739. 2t97c

HELP WANTED- Now accepting applications for daytime and evening shifts, flexible hours. Apply at Pennington Mobil, Thief River Falls. EOE. 91tfc

AUTO/TRUCK MECHANIC needed at Northwest Minnesota GM dealer, full benefit package. Call Tom or Rod at 1-800-655-6053 or 681-4820. 2t96c

HELP WANTED in long-term care facility, part-time Laundry Worker to work 5 days in two weeks, every other weekend, plus fill-in for vacation/illness. Contact Betty Pietruszewski, Laundry Supervisor. Full-time LPN position available, must be flexible and work well in a team environment. Duties to include Staff Nurse and Direct Patient Care. Contact Shonda Kraulik, DON. Contact Karlstad Healthcare Center, Karlstad, MN 218-436-2161. KHC is an EOE. F2t96c

PHYSICAL THERAPIST, OCCUPATIONAL THERAPIST, COTA, PTA, and RESPIRATORY THERAPIST
Roseau Area Hospital & Homes, Inc. has immediate openings in our therapy department. Take the opportunity to work with an innovative team who have a comprehensive array of skills to include acute, rehab, pediatric, environmental and industrial therapies provided at locations convenient to the client. Locations include Baudette, Roseau, Greenbush and Warroad. We have just what your lifestyle needs, located in a resort area with fishing, hunting, golf, boating, camping, cross country skiing and hundreds of miles of snowmobile trails. Seize this opportunity to have fun at work and have fun where you live. SHARE OUR VISION AND TOGETHER WE WILL MAKE A DIFFERENCE! Excellent benefits and wage program. Contact: Carol Klotz, Human Resource Specialist, Roseau Area Hospital & Homes, Inc., 715 Delmore Drive, Roseau, MN 56751, 218-463-4309 or 463-2500.
EQUAL OPPORTUNITY EMPLOYER

WATER PLAN COORDINATOR
The Pennington Soil & Water Conservation District is seeking a Water Plan Coordinator. Requirements: Natural Resources background or work related experience, computer experience in word processing and GIS preferred. Duties include the coordination and implementation of the Pennington Co. Comprehensive Local Water Plan, grant writing, administering the Pennington County Shoreland Ordinance, and abandoned well sealing program. For more detailed job description and application, contact the Minnesota Workforce Center, 1301 Hwy. 1 East, Thief River Falls, MN, (218) 681-0909. Deadline for application is Dec. 19.

Resumes ONLINE Through "THE TIMES"
resumes.nwatch.com
http://www.nwatch.com • Email: nwatch@nwatch.com
The Times • WATCH & Commercial Print Shop
324 Main Ave. N. • Thief River Falls, MN 56701 • (218) 681-4450 • Fax: (218) 681-4455

CLERK TYPIST 2
Northland Community and Technical College currently has a vacancy for a full-time Clerk Typist 2. Position responsibilities: To provide administrative support to the Dean of Student Services and assist in the area of student services, registration, and financial aid. Hourly salary: $10.26 to $10.75, plus excellent fringe benefit package. Interested candidates are to submit a letter of application and resume by December 10, 1997, to Workforce Center, 1301 Highway 1 East, Thief River Falls, MN 56701. Northland is an equal opportunity employer and educator.

JOB OPENING FOR SATELLITE PARENTS
Thief River Falls Satellite Home, Thief River Falls, MN.
The Northwestern Minnesota Juvenile Center is seeking a couple to function as foster parents for the Thief River Falls satellite home owned and operated by the Center. Parents are expected to provide for care and treatment of up to five youth that are able to function in a family setting. Orientation and training provided. One parent can be working out of the home. In-kind benefits of no rent, paid utilities, food budget, and home maintenance. Salary and fringes included.
Closing: November 19, 1997 • Apply:
NMJC, P.O. Box 247, Bemidji, MN 56619
Attn: Drew Gauwitz
Tele: (218) 751-3196
Home Occupancy Date Negotiable
Any questions, please feel free to contact Drew Gauwitz

THE CLASSIFIEDS – THE CLASSIFIEDS – THE CLASSIFIEDS – THE CLASSIFIEDS

CUT OUT AND SAVE
Call 964-5237 For...
READY MIX CONCRETE, SAND & GRAVEL.
We Have Heated Ready Mix For Year Around Jobs.
For Saturday Delivery Of Ready Mix Call Friday
RADIO DISPATCHED TRUCKS
NO JOB TOO BIG OR TOO SMALL!
CONCRETE Inc.
St. Hilaire, MN
CONCRETE INC.

AUCTION REMINDER

LOCATION: From Thief River Falls, MN: 18 Miles east on Hwy. #1, 5 miles south to Highlanding Bridge and 1/2 mile west.

TUESDAY, DEC. 2, 1997
12 NOON
Storm Date: Dec. 4, 1997

TRACTORS • LOADERS • VEHICLES • TILLAGE • COMBINES
PLANTERS • DRILLS • ROW CROP • DRYERS • AUGERS
OTHER EQUIPMENT • MISCELLANEOUS

Lynn Vad, Owner
MICK RAPACZ AUCTIONEERS

AUCTION NOTICES

SATURDAY, NOVEMBER 29 • 11:00 A.M.
• WARREN • Late Model Snowmobile Inventory
• Hamm's Repair
★ ★ MICK RAPACZ AUCTIONEERS ★ ★

TUESDAY, DECEMBER 2 • 12:00 NOON
STORM DATE: DECEMBER 4
• GOODRIDGE • Tractors & Loaders, Drills, Planter, Row Crop, Trucks, Pickup, Car, Dryer, Bin, Augers, Fans, Combines, Header, Trailers, Tillage, Other Equipment
• Lynn Vad, Owner
★ ★ MICK RAPACZ AUCTIONEERS ★ ★

SUNDAY, DECEMBER 7 • 12:00 NOON
• THIEF RIVER FALLS-ARMORY
• Collectible Toys & Woodworking Tools
• Laurel Johnson Estate
★ ★ AUCTION-2-SELL ★ ★

AUCTION

SUNDAY, DECEMBER 7, 1997 12:00 NOON

LOCATION: National Guard Armory, Thief River Falls, MN
LUNCH WILL BE SERVED



COLLECTOR TOYS

TOOLS

LAWN & GARDEN

MISCELLANEOUS

LAUREL JOHNSON ESTATE, OWNER

TERMS: CASH.

Clerk: Auction-2-Sell
Auction-2-Sell

Real Estate

REAL ESTATE FOR SALE

160 Acres 140 Tillable NE of Oklee $295/Acreage

915 Acres Mostly Tillable 1 Year Left On CRP Strandquist Area

New Listing Remember the big bad wolf? The wind can blow and blow and you don't even hear it inside this solidly built 36x60' brick home. Features 4 large bedrooms, formal dining room, 35' living room all included in the spacious 2,160 sq ft home. Many outbuildings including detached 16x28 garage, 26x45 insulated shop, 40'x70' quonset 34x40' steel building. All on 10 beautiful acres just off tar road 11 miles from Thief River Falls. $69,500.00 • Owner/Agent

Many Others To Choose From Up To 1,000 Acres

160 Acres CRP Plummer Area

Call NORTHLAND REALTY FARM SALES
For All Your Rural Property Needs. We Know Our Real Estate Business & Appreciate Yours
(218)-681-6036

FOR SALE- 300 tillable acres in Silverton Township. Call 681-1634. 94tfc

FOR SALE- 2 bedroom house, double car garage, close to uptown, only $29,500.00. Call 681-4260. P4t97p

$1896 FOR Sale- 155 acres farmland, approx. 130 acres tillable, with pole building, Wannaska area. Sollie Realty, Fosston, MN 56542. 218-435-1529. Equal Housing Opportunity. 1196c

FOR SALE or rent- 180'x50' dock height warehouse with attached 50'x40' office. Will rent separately, call 964-5252. F42tfc

LIFE ESTATE for sale, Route 1 Box 101, Plummer, MN 56748. 4t98c

110 ACRES, 100 acres tillable, Highlanding. Property on both sides of highway. County may be interested in front 6 acres. Make offer and mail to: Milton Lund, 941 Mountain View Avenue, Petaluma, CA 94952 or call 707-762-2159. P4t97p

☆FOR ALL your printing needs, stop at The Times. We print letterheads, envelopes, resumes, booklets, pamphlets, what have you. Call 681-4450 for your free estimate today!

HOUSE FOR Sale- 3 bedrooms, 2 baths, fully carpeted, appliances, partially furnished, full basement, single car garage. 681-1406 9 a.m.-12 noon, 781-2686 weekends. P4t99p

LAKESHORE HOME FOR SALE BY OWNER- At Sandy Shores east of Long Pt., 4-year-old, 3-bedroom, 2-bath, year around living, many extras. 218-783-5691. 44tfc

Real Estate

LOTS FOR Sale- 100x200' on Rainy River at Baudette, MN. Call 701-775-7815. 170tfc

FOR SALE- 3 bedroom, 2-bath, 1,348 sq. ft. rambler, located quiet NE side of town overlooking the river, 24x36 garage. Call 681-5468, no answer leave a message. PF4t100p

FOR SALE- One-bedroom house and garage on 1 acre of land, house quite modern, good hunting area at Jack Pines, 6-3/4 miles NE of Fourtown, call after 6:00 p.m. 294-6342. 8t96c

FOR SALE- 20 acres 8 miles south, 1 mile west of Arctic, 68x170 dairy barn, 70x79 Hanson silo loafing shed. Wells trees. Call owner, 218-681-3848. 79tfc

Campers/ RVs

→NEED FAX service? Stop in at The Times. Send or receive for only $2.00 first page with each additional page $1.00. Our fax # is 218-681-4455. Stop in at The Times, 324 Main Avenue North, TRF. Telephone 218-681-4450.

1991 25-FT. 5th wheel Prowler camper, like new, call 218-745-4087 after 3 p.m. 88tfc

Business Opportunities

ABSOLUTELY POWERFUL opportunity. Turn $1,250 into $10,000 in the next 60 days. 1-800-322-6169 extension 6137, 2 minute message, (24 hours). P8t100p

Pets

PUGS, BORN October 24th, 2 males, fawn with black, $300.00, registered with shots. 218-681-8224. P4t99p

FOR SALE- Purebred English Springer Spaniel pups, liver and white, black and white, $50.00. 218-796-5833. PF4t100p

WOULD THE Mrs. Swanson who called about the 3-year-old male Golden Retriever please call 701-262-4721. P4t99p

TO GIVE Away- Adorable German Shepherd cross puppies, born 10-5-97, ready to go. Outside dogs. Call 378-4452 on weekends. 1t98f

AKC ST. Bernard puppies, call evenings, 218-745-4521. F2t96c

PUREBRED COLLIE puppy, unregistered, born October 17th, ready to go December 1st. Call 563-4165. 1t96p

ROYAL PET grooming and supplies, certified groomer, just cross over Long's Bridge, first right, second left, Thief River Falls, call 681-8311. 92tfc

Card of Thanks

CARD OF THANKS

I wish to extend a heartfelt thank you to my family and friends for the cards, gifts, good food and surprise 70th Birthday party held in my honor at the St. Hilaire Liquor Store November 22.

Sincerely,
"POPA John" Drury
1t96c

Household Goods

☆FROM INVITATIONS to thank you cards, we've got what you need for your romantic wedding! Engraved invitations, thank you notes, response cards, place cards, napkins, party favors and accessories. A perfect wedding without spending a fortune! All priced at 20% off. The Times, 324 Main Avenue North, 681-4450. TRF.

FOR SALE- Good used refrigerator, $75.00. Call 218-796-4568 evenings. 1t96p

RICK'S APPLIANCE



18-Years Experience
All Work Guaranteed Parts & Labor
Factory Authorized Service On Most Major Brands
For Service Call:
681-2263 or 1-800-380-2263
In Home or Shop Service

10 USED 30-inch electric stoves, 6 used fridges, 5 used steel cabinets, ideal storage in shop or garage. Lots more. Quist's Trading Post, Crookston. P4t98p

KENMORE WASHER/DRYER set, $300. Kenmore dryer, $125. Serviced and guaranteed! 964-5774 evenings and Saturdays. P4t96p

FOR SALE- 2 sets of living room furniture, $125.00 each. Dining room table with 6 chairs, $79.00. Call 681-8058. 2t96p

YOU CAN BEAT AN EGG; YOU CAN BEAT A DRUM; YOU CAN'T BEAT OUR DEALS!
Sutton's Carpet Warehouse
Bagley • (218) 694-6161

Custom Services

SIDEWALKS, DRIVEWAYS, no matter how big or small. Call Mark for all your snow removal needs at 681-8068. PF4t96p

Meyer CONSTRUCTION
Building and Remodeling
For Free Estimates Call TIM
681-5465

Custom Services

YOUR INDEPENDENT HERBALIFE DISTRIBUTOR
FOR PRODUCTS CALL
218-597-2774

BANKRUPTCY
Chapter 7: $300
DIVORCE
Uncontested: $250
OMDAHL LAW OFFICE
1-800-450-6040

Situation Wanted

DJ CONSTRUCTION
NEW BUILDINGS and REMODELING
Call Evenings 378-4305
Ask For Danny!

MONDAY/TUESDAY/FRIDAY, 8 a.m.-9:30 p.m. Northland Shoe Repair, 607 8th St. E. PF12t9p

HAUGEN'S PERFORMANCE
Snowmobiles, ATV Tune-Ups & Rebuilds, All 2- & 4-Stroke Mtrs.
Certified On Briggs & Stratton Motors
• RYAN HAUGEN •
218-378-4740

WILL DO bookkeeping in my home. Call 523-4583, Viking, MN for more information. 4t99f

WILLING TO do bookkeeping and typing from my home. Have Windows 95. Contact Sherry, 218-681-1826. P4t96p

JACOBSON'S SNOW REMOVAL
• Sidewalks
• Parking Lots
• Driveways
• Farmyards
Please Call. We Want Your Business
Call 681-2634 ask for Adam or 681-1106 ask for Curtis

AVOID BANKRUPTCY- Free debt consolidation, apps., 1-800-619-1092, Budget Credit Corp. 19t101o

☆THE TIMES has aluminum sheets for all your small repairs. They are 23x35 and cost only 45 cents each. Call 681-4450 for more information.

FOR ALL YOUR Repair Needs
• Chain Saws • Snowmobiles
• Snow Blowers • Outboards
• Inboards & I.O. Drives • All Small Engines
• Lawn Mowers & Riders
NORM'S REPAIR
• SALES & SERVICE • SKI-DOO SNOWMOBILES
1207 N. Duluth Thief River Falls
681-3346

Lost & Found

FOUND- Set of keys with fingernail clipper on it. Can be claimed at The Times, 324 Main Ave. N., Thief River Falls, 681-4450. 89tfc

RECEIVED BY mistake, someones pictures that were developed at Pamida. They were taken at the fair. Have a little girl on a pony in them. If they are your pictures please call 218-782-7425. 81tfc

LOST between Plummer & Thief River Falls on Hwy. 59 Fri., Nov. 21: NEW CREAM, DARK BLUE & MAUVE LOVE SEAT. If found, please call 218-563-7979, if no answer, please leave a message. REWARD OFFERED.

Wanted to Buy

WANT TO Buy- Yamaha home stereo receiver, 1988 models R-9(B) or R-100, 218-253-2878. IFP4t96p

WANT TO Buy- Yamaha home stereo receiver, 1986 models, R-9(B) or R-100(B). Also, want USS Constellation CU-64, 1978-79 Western Pacific (WESTPAC) cruise book, 218-253-2878. 1t96p

WANT TO Buy- Furs and hides. Sundrud Furs, Fosston, 218-435-8916. T5t95c/F10t1c

Notices

$500 REWARD offered to the person providing information that leads to the recovery and return of 18 head of lost yearling cattle, (mixed colors, breeds and some with frozen tails), or to the arrest and conviction of the person or persons taking the cattle for cattle rustling. Contact Joe Walukievicz at 218-843-3531 or the Kittson County Sheriff's Office, 218-843-3535. PF4t98p

☆RAFFLE TICKETS! Numbered or unnumbered, great prices! Stop in at The Times, 324 Main Avenue North, TRF, or call 681-4450.

Notices

To Assure Your Weekly Delivery of the Northern Watch in the upcoming months, please remove snow from around the tube.

Also, now is the time to make repairs and to make sure your tube is up and right next to your mailbox.

Thanks!
NORTHERN WATCH
324 Main Ave. N.
Thief River Falls, MN
681-4450

Sporting Goods

NORTHERN GUN & Pawn pays cash for guns, 311 N. Main, 681-6611. 50tfc

FOR SALE- New and used golf carts. Wilcox, Red Lake Falls, 1-800-645-5081. 66tfc

Snowmobiles

1971 ARCTIC Cat Lynx 292, excellent condition, $500.00, 681-3518. F2t98p

'96 XCR 440, studs, carbides, dial adjust, low miles, sharp! Delivered w/cover, 681-8803 or message. P4t98p

1993 COUGAR 440, liquid, hand warmers, painted tunnel, excellent condition, good family sled! 378-4277. P4t98p

FOR SALE
1996 ARCTIC CAT
580 ZR, Carb., $3,500/OBO
CALL: 681-3069

1994 440 ZR, new clutch, extras, 2,600 miles. 1996 XLT Special, extras, mint condition, 2,400 miles. 4-place snowmobile trailer, $850.00, 681-4549. P4t98p

WANT TO Buy- 440cc Kawasaki motor for older Arctic Cat snowmobile, free air or fan cooled. Call 218-463-3528. F2t96p

1993 EXT 580 Mountain Cat, high windshield, less than 3,000 miles. Excellent! 218-745-5273 after 6 p.m. PF4t96p

'96 XCR 600, mint condition, average miles, many extras, call 218-745-5069, leave message. P4t96p

1990 JAG 440, fan cooled, new clutch, less than 300 miles on track, 465-4585. 2t96p

FOR SALE- 1993 EXT 550, EFI, 1,200 miles, excellent shape, 218-437-6460. P4t97p

FOR SALE- 1991 Yamaha Phazer II with electric start. Call 378-4697 evenings. F2t96p

FOR SALE- 1997 Polaris 440 XC, 2,000 miles, excellent condition, asking $4,900.00/o.b.o. Call 681-3176 weekends. 67tfc

FOR SALE- 1977 800 El Tigre, make an offer. Call evenings, 449-4701. F2t96p

FOR SALE- 1991 EXT-MC 530 liquid, excellent condition, very dependable, $1,350, call 681-4823, leave message. 2t97p

ARCTIC KITTY Kat, very good condition, $495.00, 681-6400. 1t96p

1995 POLARIS XLT SKS, reverse, cover, ski skins, 1,900 miles, mint condition, $3,200.00/o.b.o., 218-681-3816. P4t97p

FOR SALE- 1991 Arctic Cat Jag 440, 3,200 miles, good shape, 681-5224. 1t96p

WANTED- Man's large or X-large Polaris snowmobile jacket and bibs, 465-4585. 2t96p

FOR SALE- 1997 Polaris XLT, 1,150 miles, snow screens, great shape, $4,000/o.b.o. Call 465-4390 anytime. P4t97p

ATVs/Motorcycles

FOR SALE- 1993 Yamaha Blaster 4-wheeler, new engine, clutch chain and front sprocket, 465-4585. 2t96p

FOR SALE- 1994 Polaris Sportsman 4x4 with trailer, asking $3,750.00, call 681-3540. P4t98p

WANTED FOR parts- 1982 Honda 70 3-wheeler for parts. Phone 218-681-1133 or 218-681-6039 and leave a message for Gary. 72tfc

✔NEED COMPUTER PAPER? We carry all types and sizes and have very competitive prices. Stop in or call The Times, 324 Main Avenue North, TRF. 681-4450.

FOR SALE- 1995 Yamaha Kodiak 4x4 4-wheeler, 4,100 miles, $2,700.00/o.b.o., 681-4263. 2t96p

Boats

FOR SALE- 14' Lund boat with trailer and 9.9 Johnson motor, $1,000.00, 681-4998. 2t96p

THE CLASSIFIEDS – THE CLASSIFIEDS – THE CLASSIFIEDS – THE CLASSIFIEDS

Livestock

BAGLEY LIVESTOCK EXCHANGE, INC.
Bagley, MN
Minnesota's Newest State Of The Art Auction Market
SALES EVERY THURSDAY

Cattle Sales
Need all classes of Beef Calves, Holstein Steers, Yearling Beef Steers & Heifers, Stock Cows, Fat Cattle, Slaughter Cows & Bulls
• COMPUTERIZED RING SCALE
• CAT-WALK
• DRIVE-THRU UNLOADING
• FULL-SERVICE CAFE
CATTLE ONLY ON THURSDAY

SPECIAL FEEDER CATTLE & SLAUGHTER CATTLE SALES
FRI., NOV. 28TH
11:00 A.M.

SPECIAL BRED STOCK COW & HEIFER SALE
SAT., NOV. 29TH 1:00 P.M.
SAT., DEC. 13TH 1:00 P.M.

For More Information Call
Market Phone: 218-694-3701
FAX: 218-694-3700
Highway 2 West, Bagley, MN

FOR SALE- 20 Polled Hereford, Salers, Salers/Hereford cross cows. Wormed, poured, preg checked. Also, 2-1/2 year old Polled Hereford bull, 218-253-2743. Oakhill Stock Farms, RLF. PF4t98p

FOR SALE- A.I. tank with beef semen, kit and accessories, 218-253-2878.

FOR SALE- 2 Black Angus heifer calves, 9 months old, 526-3547 after 9:00. 1t96p

FOR SALE- Five crossbred cows, bred to registered Angus, pregnancy checked, dewormed, poured, start calving April. Also, one open purebred Hereford cow, 874-2641 or 874-4343. P4t96p

FOR SALE- Open Gelbvieh, Hereford cross replacement heifers. Performance tested, complete health program, will make excellent cows. Open Hereford heifer calves and bred Hereford cows. Good quality, 701-232-7719 or 218-681-4813 evenings or leave message.

FOR SALE- 8 bred purebred Angus heifers, mainly AI. Pregnancy checked, vaccinated and poured. Priced reasonably. Contact Peter Solem at 218-681-5208 evenings or weekends. PF4t98p

FOR SALE- Registered Charolais herd including 30 bred cows, 12 bred heifers, bred to outstanding Sons of Crown Royal and Tundra. Good breeding stock, complete dispersal. Erickson Charolais, 425-7535. PF8t102p

FOR SALE- 34 feeder calves, 2 horses, slide-in stock rack for pickup, 6x20 stock trailer, 303 British, 8-ton Dakon trailer, creep feeder, 218-268-4655. F2t98p

Horses

FOR SALE- 4 year Golden Welsh pony. Also pony saddle. $65.00 call 218-796-4570. F2t98p

R&J HORSE Sales Saturday December 6- Christmas sale. Tack 11 a.m. (Many horse related Christmas gifts) Horses 4 p.m. Held 1 mile west of Vergas, MN on Hwy. 10. Call for early horse numbers Ron Sundby, 218-445-5849. 1t96c

Machinery

FOR SALE- Lorenz model 120 hammer mill, very good condition, phone 218-782-2708. F2t98p

FOR SALE- Hesston stack mover, 405 NH haybine, Int. 79 5-14 plow, 2 point 4-14 plow, 1978 Chev 3/4-ton and 6x20 livestock trailer, 2 15.5x38 tires will trade for beef cows. 218-268-4655. F2t96p

☆SOMETHING TO SELL? Advertise in The Times. We use computerized typesetting and layout design. Check it out! Call 681-4450.

FOR SALE- 1993 Bobcat Skidsteer with attachments, 1984 Ford F800 diesel, single axle dump truck, phone 218-874-4521. P4t96p

FOR SALE- 1981 860 Massey combine pick-up header and straight header, 2,700 hours, real good condition. Also, 7020 4-wheel-drive John Deere tractor, triple hydraulic. Call 281-9771 between 5 to 9 p.m., ask for Jeanette or Floyd.

Hay, Feed and Seed

HAY FOR sale- Small squares, grass and 2nd cutting. Also, 150 big round grass hay. Call 218-681-3818 evenings.

ROUND BALES, first and second cutting alfalfa, round bales of grass hay for cattle/horses. 218-782-2629. PF8t104p

FARMERS- If you have hay for sale advertise it in the Northern Watch. People are looking to buy. The Times/Northern Watch, 324 Main Ave. North, Thief River Falls, MN 56701. 681-4450. 8tfc

CHOPPED OAT or barley straw, 500 + square bales, $1.00 each. 2nd or 3rd cutting alfalfa or timothy hay. Square bales, $1.65 to $2.00 each. Have no phone. 12 miles west of TRF on Hwy. #1 to Carpenter's Corner and 1/2 mile north to Nelson's. P4t98p

HAY FOR sale, round bales barley food hay and mixed, large 1,600# and 1,200#, 222-3700. PF4t98p

FOR SALE- Big round bales of oats straw, stored inside. Call evenings, 218-253-2758. PF4t96p

WANTED- Flax straw, 1,000 square bales, will consider round bales if only option, 218-346-5686. PF4t98p

FOR SALE- Alfalfa, 2nd cutting, no rain, small square bales, $2.25, 218-574-2425 Mentor. F2t00p

FIRST, 2ND and 3rd crop alfalfa, big round bales of straw, a few left, 449-3945. PF4t102p

Miscellaneous

WINDSHIELD REPAIR- Stone chips, small breaks, approx. 10% replacement cost. Most insurance companies waive deductible. For free estimates call 681-4233, Anderson Windshield Repair.

TANDY COMPUTER with keyboard and mouse, 486SX, 33MHZ, 4MB RAM, loaded with Windows 3.1, $400.00, 681-4198. 2t96p

QUALITY REBUILT ENGINES Starting at $799. 12 month/12,000 mile warranty w/exch. on rebuildable core. Installations and towing available. Don's Machine Shop, Fosston, MN. 800-448-1919. 17tfc

FOR SALE- Hot water steam pressure washer, like new. Call 218-796-4970.

TRAPPERS... HUNTERS...
Evans Fur Company Pays Top Prices For Fur And Hides!
MINK • MUSKRAT • DEER SKINS
FOX • COON • COYOTE
ALL FURS IN SEASON
TRADE YOUR DEER SKINS FOR GLOVES
EVANS FUR CO.
Hwy. 32 North, Thief River Falls, MN • 681-3488

McIntosh Motors
SPECIALS OF THE WEEK!!

1996 Ford F-150 4x4 XLT, Loaded, V-8, W/Topper	$16,495
1993 Dodge Dakota 4x4, W/45,000 Mi., Pretty Green In Color	$10,860
1992 Chev. S-10 Ex. Cab, W/Topper 74,000 Mi.	$7,660
1994 Ford Taurus GL, 2 To Choose From	$9,400
1995 Mercury Sable GS, 4-Door, Loaded, W/45,000 Mi.	$11,690
1995 Cadillac Sedan Deville, Loaded W/59,000 Mi.	$8,860
1995 Chrysler Cirrus LX, Loaded, W/61,000 Mi.	$11,390
1993 Lincoln Executive, Loaded, W/51,000 Mi.	$12,300

-We Also Have 45 More Specials To Choose From!
STOP IN AND SEE
Harry, Jerry or Dave For These Specials
(Located at Kyle's Repair) Highway 2 East, McIntosh, MN • 218-563-7778

Miscellaneous

CHRISTMAS IS coming. Do you need a gift for someone special? Down Under II has gift certificates in any amount for books. 915 N. Knight. 6t96c

FOR SALE- One set of 28" tractor tire chains. Want to buy- 2 or 3 sets of harness hames, call 218-687-4473. F2t96p

STEEL BUILDINGS, new, engineered 40x60x12 was $15,460, now $9,990; 50x100x16 was $26,250, now $18,990; 60x200x16 was $64,500, now $39,990. 1-800-496-5128. 1t96p

TENOR SAXOPHONE and Conn trumpet, excellent condition. NordicTrac skier Pro Series like new. 218-745-5126

FOR SALE- Christmas trees, Scotch pine and Spruce. At Spruce Valley Nursery in Middle River. Starting Nov. 28th. From 9 a.m. to 8 p.m. PF4t100p

FOLTZ BUILDINGS. Your post frame building experts. Insulated shops/garages, commercial/industrial, machinery storage, horse/cattle barns. Call 1-800-255-9961. F15tfc

FOR SALE- Brother word processor and electronic treadmill with digital readout. 681-2812 after 6 p.m. P4t98p

GAS AND WOODBURNING FIREPLACES and Stoves. Many brands available. HEAT-N-GLO, KOZY HEAT, EARTH STOVE, NAPOLEON, MAJESTIC, VERMONT CASTING. Also, masonary fireplaces, wood oil furnaces. Guaranteed LOWEST PRICES. Financing. 1-800-446-4043. Mahnomen. 67tfc

ELIMINATE HIGH HEATING costs with a Stainless Steel outdoor woodburning furnace. Heats multiple buildings. Big savings on early orders. Financing available. GUARANTEED LOWEST PRICES. 1-800-446-4043. Mahnomen. 50tfc

FOR SALE- Electric motors, 1/4 h.p. to 7-1/2 h.p. See us for all your electric motor needs. Fleet Supply. Call 681-2850.

20 MATTRESSES, $39.00, no box springs, band meat saw, $950.00, 4 couches, $79.00, 6 waiting room chairs, $20.00, 30 light fixtures, $19.00, weight bench (com) stationary bench, weight bench free weights, electric 30-inch range, $30.00. Horizon telephone equipment with phones and office consoles. Call 218-681-7555, ask for Dave. 4t96c

FOR BIDS
Wurlitzer piano on metal transport. Good sound with bench. Can be seen and played by contacting Heidi Borgen Werne at 218-528-3201, Badger School. Any or all bids may be rejected. 2t96c

NORTHWEST POWER SYSTEMS
Factory Authorized Deisel Pump and Turbocharger Service
AMBAC
BOSCH
STANADYNE
Lucas
CAV
ZEXEL
NIPPONDENSO
Also Cummins and 3208 Cat
Repairs, Exchange, and New
• Pumps
• Injectors
• Nozzles
• Turbochargers
• Glow Plugs and Controllers
• Diesel Fuel Additives
• Donaldson Fuel Filters
• Drive In Service Also Available
NORTHWEST POWER SYSTEMS, INC.
204 Atlantic Avenue
Thief River Falls, MN 56701
218-681-5282 800-570-5282

ALTRA POWER'S... WINTER BATTERY SALE!!
COMPLETE LINE OF AUTOMOTIVE AND TRUCK BATTERIES ON SALE! INSTALLATION AVAILABLE!!
AUTOMOTIVE BATTERIES
Up To 950 Cold Cranking Amps
With Warranty Up To 72 Months
60 Month $42.95 12-Volt
HEAVY-DUTY TRUCK & TRACTOR
950 Cold Cranking Amps $78.95 12-Volt
1,000 Cold Cranking Amps $64.95 6-Volt
WE CARRY A COMPLETE LINE OF... STARTERS AND ALTERNATORS
ALL WITH GREAT PRICES
IN-SHOP REBUILDING SERVICE AVAILABLE
BATTERY ACCESSORIES AND CUSTOM CABLES ON HAND
Hours: Mon.-Fri. 8 A.M. - 5:30 P.M.; Sat. 8 A.M. - Noon
AFTER HOURS: BATTERIES, STARTERS & ALTERNATORS AVAILABLE AT PETRO PUMPER!!
ALTRA POWER BATTERY CO.
Hwy. 1 & 59 West, Thief River Falls
681-8425
In The Petro Pumper Bldg.

Miscellaneous

WOOD MASTER
Hot Water Outdoor Wood Furnace
Heat your Home, Shop, Barn, Greenhouse, Etc. quoted by Engineers as the number one in strength, efficiency and over all design, easy winter installation
Stoves Available Today Call Toll Free
1-800-932-3629 or 218-253-4328
NORTHWEST MANUFACTURING INC.
Red Lake Falls, MN 56750

DAYTON 18" roof ventilator, w/1/2 h.p. electric motor, $110.00. 6 h.p. Briggs & Stratton gas engine, like new, $120.00. Humidifier, $20.00. basement jack, $10.00. 36" concrete vibrator, $125.00. chimney blocks, $2.00 each. monogram parlor heater, $75.00. 745-5351. P4t98p

FOR SALE- Cast iron bathtub, claw feet with fixtures, $150.00; wood saw rig to fit M International tractor, $166.00. 218-528-3512. 1t96p

FOR SALE- New custom built fish house, 8x6, set up with 6 fishing holes, sleeps 4, $300.00 firm. 964-5169. F2t98p

LUMBER FOR Sale- Limited supply of beautiful pine and popple, 8 ft. board paneling. Call Carlson Lumber, 425-7968. PF4t96p

FOR SALE- U Cut Christmas trees. Norway pine and Spruce, $10.00 each. From Middle River: 2 miles east on County Road 6 and 1-1/2 miles north on 46. Saturday and Sunday only. From 10 a.m. to 4 p.m. Starting Nov. 29th. Signs are up. PF4t100p

CENTURY WELDER, AC-DC heavy-duty, 295 amps with cutter, $250.00. Do wall Black & Decker radial arm saw, $250.00. 843-2426 Hallock. 1t96p

FOR SALE- 7x14 fish house on wheels with gas lights and heater, sleeps four, 218-637-2128. 1t90p

THE WOODMASTER- Heat your home, shop, barn, greenhouse, etc. Quoted by Engineers as the number one in design for efficiency, strength and over-all design. Easy winter installation. Stoves available today, call toll free 1-800-932-3629 or 218-253-4328. Northwest Manufacturing, Inc., Red Lake Falls, MN 56750. 1t96c

FOR SALE- Men's XL Arctic Cat snow pants, excellent shape. Call 681-3821, leave message. 8t96c

100" ASH firewood, dry, one year. 100 large alfalfa hay bales. 294-6354 evenings. PF4t102p

Miscellaneous

COLLECTORS- WE still have a few copies of The Times Centennial edition available. $1.00 per copy. The Times, 324 Main Ave. N., Thief River Falls, MN 56701. 34tfc

GUARANTEED LOWEST prices. Laptops and computers, all makes and models. Call today for quote. 218-280-2373. SSI. PF16t3p

SINGER SEWING machine with cabinet. Delco tool chest for full size truck, large dog carrier, new bowling ball and size 7 women's bowling shoes. 681-5870

Saw Mill
Portable Bandmill, Will Cut By Hour, Bd Ft Shares
30" Dia to 21-Ft Long
Your Place Or Mine
That Saw Mill Guy...
218-253-2936 or 2009

Just Announced! 2.9% or REBATES up to $2,500!

1998 CHEVY/GMC EXT. CAB 3RD DOOR 4x4
IN STOCK
Lease for $240.00* per month
350, Automatic, Silverado, Loaded

1997 CHEVY LUMINA
V-6, Auto., Tilt, Cruise
MSRP $19,555
CLOSE OUT $16,999**

1997 CHEVY S-10 PICKUP/GMC SONOMA
Reg. Cab 2WD, 4-cyl., 5-spd., A/C, Tilt, Cruise
MSRP $14,072
CLOSE OUT $11,285**

1997 CHEVY CAVALIER
2-Dr., 4-Cyl., Auto., Tilt, Cruise, A/C
MSRP $14,518
CLOSE OUT $12,750**

1997 GEO METRO
3-Dr., 5-spd., A/C
MSRP $9,954
CLOSE OUT $8,243**

1997 CHEVY FULL-SIZE Ext. Cab
V-8, Auto., Silverado
2.9% FINANCING
MSRP $23,176
CLOSE OUT

1997 CHEVY SUBURBAN 4x4
LT MSRP $38,134
CLOSE OUT $32,650**

*All Rebates Applied.

USED CARS
1996 Pontiac Grand Am 4-Dr.
1996 Chevy Corsica 4-Dr.
1996 Chevy Cavalier 4-Dr.
1996 Chevy Lumina 4-Dr.
1999 Olds. Cutlass Supreme 4-Dr.
1999 Chevy Corsica 4-Dr.
1999 Pontiac Grand Prix SE 4-Dr.
1993 Chevy Lumina Eurosport 4-Dr.
1993 Buick Regal Custom 4-Dr.
1992 Ford Thunderbird LX 2-Dr.
1992 Geo Metro 4-Dr.
1991 Cadillac DeVille 4-Dr.
1990 Buick Regal 2-Dr.
1990 Chevy Cavalier 2-Dr.
1990 Chevy Lumina 4-Dr.
1989 Buick Regal 2-Dr.
1989 Pontiac Sunbird 4-Dr.
1989 Buick LeSabre 4-Dr.
1988 Dodge Shadow 4-Dr.

USED REG. CAB PICKUPS
1993 GMC Reg. Cab 2WD, V-6, AT, Lt. Blue/Silver, 19,000 Mi
1992 Chevy Reg. Cab 4x4, 350, AT, Red/Black, 77,000 Mi
1989 Chevy Reg. Cab 2WD, 305, Blue, 98,000 Mi
1988 Ford F-250 Reg. Cab 4x4, 351, AT, Blue, 128,000 Mi

SPORT UTILITIES
1997 GMC Yukon 4-Dr. 4x4 SLE, Dark Cherry, 29,000 Mi
1996 GMC Suburban L.T. 4x4, 350, AT, Black/Autumnwood, 39,000 Mi
1996 GMC Suburban L.S. 4x4, 350, AT, Dk. Red/Autumnwood, 35,000 Mi
1999 Chevy Blazer 4-Dr. L.S. 4x4, V-6, AT, Maroon, 75,000 Mi
1993 GMC Suburban 4x4, 350, AT, Red, 50,000 Mi
1993 Chevy Blazer 4-Dr. L.T. 4x4, V-6, AT, Black, 71,000 Mi
1991 Chevy Suburban 4x4, 6.2 Diesel, AT, Black/Gold, 96,000 Mi
1990 Chevy Suburban 4x4, 350, AT, Black/Silver, 99,000 Mi

USED SMALL PICKUPS
1991 Chevy S-10 Ext. Cab 4x4, 4.3 V-6, AT, White, 135,400 Mi

USED DIESEL PICKUPS
1999 GMC Ext. Cab S.B. 4x4, 6.5T, AT, Dk. Blue, 48,000 Mi
1990 GMC Reg. Cab 2WD, 6.2D, AT, White, 125,000 Mi

USED EXT. CAB 4x4 PICKUPS
1997 GMC Ext. Cab L.B. 4x4, 305, AT, Emerald Green, 38,000 Mi
1996 Chevy 3/4-T Ext. Cab L.B. 4x4, 350, AT, Red, 29,000 Mi
1996 Chevy Ext. Cab 3rd Dr. S.B. 4x4, 350, AT, Maroon, 57,000 Mi
1996 GMC Ext. Cab S.B. 4x4, 350, AT, White, 54,000 Mi
1996 GMC Ext. Cab S.B. 4x4, 350, AT, White, 55,000 Mi
1995 Chevy Ext. Cab S.B. 4x4, 350, AT, White, 46,000 Mi
1999 Chevy Ext. Cab S.B. 4x4, 350, AT, Emerald Green, 54,000 Mi
1999 Chevy Ext. Cab S.B. 4x4, 350, AT, Autumnwood, 39,000 Mi
1999 Chevy Ext. Cab S.B. 4x4, 350, AT, Emerald Green, 43,000 Mi
1999 Chevy Ext. Cab S.B. 4x4, 350, AT, Teal Green, 45,000 Mi
1994 Chevy Ext. Cab Sportside S.B. 4x4, 350, AT, Autumnwood, 100,000 Mi
1994 GMC Ext. Cab S.B. 4x4, 350, AT, Maroon, 67,000 Mi
1994 Chevy Ext. Cab S.B. 4x4, 350, AT, White, 93,000 Mi
1993 Ford Ext. Cab S.B. 4x4, 302, AT, Gray, 81,000 Mi
1993 Ford F-150 Ext. Cab S.B. 4x4, 302, 5 Speed, Maroon, 83,000 Mi
1993 Chevy Ext. Cab S.B. 4x4, 350, AT, Maroon, 77,000 Mi
1991 Chevy Ext. Cab S.B. 4x4, 350, AT, Blue, 92,000 Mi
1990 Chevy Ext. Cab L.B. 4x4, 350, 5 Speed, Maroon/Beige, 175,000 Mi

USED EXT. CAB 2WD PICKUPS
1993 Chevy Ext. Cab S.B. 2WD, 305, AT, Teal/Silver, 67,000 Mi
1992 GMC Ext. Cab L.B. 2WD, 305, AT, Gray, 148,000 Mi
1991 Chevy 3/4-T Ext. Cab S.B. 2WD, 350, AT, Maroon/Tan, 105,000 Mi
1987 Ford F-150 Ext. Cab L.B. 2WD, 302, AT, Gray, 181,000 Mi

USED VANS
1999 Chevy Lumina APV, 3.8, White, 70,000 Mi
1999 Dodge 3900 Cargo Van, 360, AT, Green, 40,000 Mi
1994 Chevy Lumina APV, 3.8, AT, Maroon, 57,000 Mi
1994 Chevy Lumina APV, 3.8, AT, White, 40,000 Mi
1989 Chevy Astro RWD Van, V-6, AT, Maroon, 98,000 Mi
1989 Plymouth Voyager SE, 4 Cyl., AT, Gray, 106,000 Mi
1987 Dodge Caravan SE, V-6, AT, Maroon, 139,000 Mi

CHEVROLET Christian GMC TRUCK
1-800-531-6166

THE CLASSIFIEDS – THE CLASSIFIEDS – THE CLASSIFIEDS

Automobiles

RISK AUTO INSURANCE®
Monthly Payments, No Deposit! Required Free Phone Device!
1-800-994-0753

1987 CHEV. Lumina, loaded, V-8, new tires, new trans, Runs Auto, 80-90K miles, 1994
1994 CHRYSLER Concorde. 4-door V-6 loaded, plus/plus, 1 owner, 68K miles, $10,500. 1996
1988 CHRYSLER ER Dodge, 91, 2-door, 4-cyl., auto, air, cruise, tilt, 2-door, 4-cyl., auto, air, cruise, tilt, 68K miles, $3,695. 2873
1997 SUBARU Impreza, automatic, air, 5 spd., 6K miles, 1 owner, $13,800. 800 374-4172 2099

FOR SALE: 95 Dodge Conversion Van, quad captain, 63,000 miles, 96 Chevy S-10 ext. cab, 4.3 V-6, 4x4, 1 owner, 50,000 miles, 94 Dodge Ram quad cab, 5.9 V-8, 4x4, 1 owner, 70,000 miles, 703-757-2014. Printing

1995 CHEVY Lumina, 2WD, V6cyl, 3.1 auto transmiss, 5-speed, $5,200 obo, 402-291-1555

1995 Ford Windstar, 3.8 V6, 7 passenger, 66,000 miles, many extras, new tires, $11,500. 1997 Ford Ranger, 4.0 V6, 4x4, 1 owner, 14,000 miles, $15,500. 612-780-2099

1997 CHEVROLET Cavalier, 4-door, 4-cyl., auto, air, cruise, tilt, 2-door, 4-cyl., auto, air, cruise, tilt, 68K miles, $3,695. 2873

1997 SUBARU Impreza, automatic, air, 5 spd., 6K miles, 1 owner, $13,800. 800 374-4172 2099

70 DODGE Club Cab 4x4, 360 rebuilt engine, new transmission, $1,000 obo. 612-780-2166

1995 CHEVY S-10 4-wheel drive Blazer, 4.3 Vortec, 4-door, 4x4, 1 owner, 61K miles, $10,995. 612-780-2166

1995 CHEVY, 1500, Regal, white, 4-door, 350 cid, V8, new tires, call 681-5925 after 5 p.m. 2874

1992 SILVERADO, 1/2 ton, 4WD, short bed, 350 V8, 4-speed, 1 owner, 110,000 miles, $10,000 obo. 453-8603 2075

FOR SALE: 1990 Chevrolet Silverado P/Sup, 2-WD, Automatic, Air, Clean, Ex. Condition, $6,900/o.b.o. 30 Foot Hunger enlarged with 1973, 4-bed, Mobile Home, $12,000/o.b.o. 444-5555 2099

FOR SALE: Sportsmobile class mini van, 1978, Chevy 350 engine, 4-speed transmission, 4,000 miles on New Engine, $5,500 Also on New Transmission, about $1,500 2 Two Chevy 350 engines. 2099

NEW 1993 Chev Suburban 4x4, 350 engine, 4-door, loaded, 1 owner, 70K miles, $16,500. 800-374-4172 2099

1995 BUICK Park Avenue, 4-door, V-6, loaded, 1 owner, 50K miles, Auto, $21,500. 2099

1995 CHRYSLER Cirrus LXI, 6,000 miles, loaded, 1 owner, $16,000 obo. 218-847-2099

AUTO HOSPITAL

AUTO & TRUCK REPAIR
ENGINE TRANS. OVERHAUL
681-4629
HWY. 1 & 59 W. TR. FALLS, MN

1994 BUICK Century Supreme, 4-door, V-6, automatic, high miles but very good, $5,000. 218-847-2099

1994 CHRYSLER LeBaron, 4-door, V-6, automatic, high miles but very good, $5,000. 218-847-2099

1993 PONTIAC Grand Prix SE Coupe, green, power sunroof, loaded, 90,000, $5,900. 681-3002 2099

AUTOS FOR SALE

'87 FORD EXPLORER 4X4, V-8
'97 MERCURY TRACER
'95 TOYOTA COROLLA
'95 DODGE CARAVAN
'94 BUICK PARK AVENUE
'93 SUBARU LEGACY
'93 DODGE DAKOTA
'93 OLDS. CIERA V-6
'92 OLDS. ACHIEVA
'90 BUICK REGAL
'90 JEEP PARK AVENUE
'85 PONTIAC CUTLASS SUPREME
'84 PLYMOUTH VOYAGER
V6 CHEVY ASTRO

REPAIRABLES

'94 GEO TRACKER 4X LSI
'94 CHEVY EXT. CAB
'93 CHEVY BERETTA, V-6
'90 INTERNATIONAL DUMP TRUCK

AND MANY MORE ARRIVING DAILY!

BAKER'S AUTO PARTS & SALES
800-569-2962
218-964-5321
I No Sale Before The 30 Days Or 3 Days Wi

BIG
COMPLETE MACHINE SHOP
• Valve Grinding • Pressure Boring • Block Honing
• Crank Grinding • Brake Drums • Rods • Hot Tanking
Hwy. 59 W. 681-2223 Tr. Falls

BARGAIN BLIZZARD SAVE ON THESE PRE-OWNED VEHICLES


1996 DODGE EXT. CAB 4X4 3/10 AUTO, LOADED, 13,000 MILES **$21,950**


1995 CHEV. BLAZER 4-DR. V-8, AUTO., AIR, CRUISE, TILT, CASS., PWR. WINDOWS, DOUBLES WORK ONE OWNER **$18,995**


1991 PONTIAC GRAND PRIX 4-DR V-8, AUTO., LOADED, 1 OWNER **$5,995**


1986 FORD RANGER V-6, 4-SPEED **$3,395**


1993 OLDS. CIERA 4-DR. V-6, AUTO., 1 OWNER **$5,995**


1985 FORD T-BIRD V-8, AUTO., POWER EVERYTHING **$1,995**


1994 BUICK LE SABRE CUSTOM 4-DR. V-6, AUTO., LOADED, LIGHT MIST RED **$12,495**


1995 OLDS. CUTLASS SUPREME 4-DR. V-6, AUTO., LOADED, LOCALLY OWNED **$10,995**


1995 PONTIAC GRAND AM 2-DR. AUTO., AUTO. **$10,995**


1995 CHEV. S-10 LS PICKUP 4-CYL., 5-SPD., CAS., LUSTER, ONE OWNER TRADE NEVER DRIVEN **$9,495**


1994 CHEV. BLAZER 4-DR. LT, V-8, LOADED, 1 OWNER **$14,995**


1996 PONTIAC GRAND AM 4-DR. V-6, AUTO., AUTO. **$12,995**


1993 CHEV. BLAZER 4X4 4-DR., V-8, AUTO., 1 OWNER **$10,995**


1995 MERCURY VILLAGER VAN V-8, AUTO., LOADED, 7 PASSENGER **$13,995**


1994 BUICK CENTURY V-6, AUTO., LOADED, LOCALLY OWNED **$8,695**


1994 FORD EXPLORER 4X4 XLT 4-DR. V-8, AUTO., HORSE CRAZY 1 OWNER **$16,495**


1994 BUICK PARK AVE. 4-DR. V-8, LEATHER, LOADED **$13,995**


1992 FORD T-BIRD 2-DR. 56,000 MILES, V-8, AUTO., ZIP IN ALL DOWN **$8,595**


1995 BUICK PARK AVE. 4-DR. V-8, LOADED, 1 OWNER **$16,995**


1994 MERCURY SABLE 4-DR. GS V-6, AUTO., LOADED, LOCALLY OWNED **$8,795**


1995 OLDS. 88 ROYALE 3-DR. V-6, AUTO., LOADED, 30,000 MILES **$13,995**


1996 CHEV. CORSICA 4-DR. V-6, AUTO., MOSTLY EQUIPPED **$9,495**


1992 CONVERSION VAN V-8, AUTO., HIGH TOP **$2,195**


1995 PONTIAC BONNEVILLE 4-DR. V-8, AUTO., LOADED, 39K MILES **$13,495**

FOR YOUR SHOPPING CONVENIENCE
WE ARE OPEN 8 A.M.–6:00 P.M. MON.–FRI. • SATURDAYS TILL 1 P.M.

Your Hometown GM Dealer
NORTHERN MOTORS, INC.
Hwy. 1 & 59 W. Thief River Falls, MN 681-4820

SANTA'S Choices
Automobiles
1994 CHEVY Suburban 4WD 2dr, needs engine work, call 681-8042 evenings
FOR SALE: 1994 Pontiac Grand Prix, 2 door, V-6, good deal. Also 1995 Grand Prix, 4 door, V-6. 681-5372 evenings/weekends. 2099
1995 FORD F-150 supercab, 5.0L cartge, 4x4, 1 owner, 45K miles, $16,500. 218-847-2099
1995 CHEV. Lumina, 4-door, V-6, auto, air, cruise, tilt, 2-door, 4-cyl., auto, air, cruise, tilt, 68K miles, $3,695. 2873
1997 SUBARU Impreza, automatic, air, 5 spd., 6K miles, 1 owner, $13,800. 800 374-4172 2099
FOR SALE: 1990 Chevrolet Silverado P/Sup, 2-WD, Automatic, Air, Clean, Ex. Condition, $6,900/o.b.o. 30 Foot Hunger enlarged with 1973, 4-bed, Mobile Home, $12,000/o.b.o. 444-5555 2099
1995 CHEVY S-10 4-wheel drive Blazer, 4.3 Vortec, 4-door, 4x4, 1 owner, 61K miles, $10,995. 612-780-2166
1995 CHEVY, 1500, Regal, white, 4-door, 350 cid, V8, new tires, call 681-5925 after 5 p.m. 2874
1992 SILVERADO, 1/2 ton, 4WD, short bed, 350 V8, 4-speed, 1 owner, 110,000 miles, $10,000 obo. 453-8603 2075
FOR SALE: Sportsmobile class mini van, 1978, Chevy 350 engine, 4-speed transmission, 4,000 miles on New Engine, $5,500 Also on New Transmission, about $1,500 2 Two Chevy 350 engines. 2099
NEW 1993 Chev Suburban 4x4, 350 engine, 4-door, loaded, 1 owner, 70K miles, $16,500. 800-374-4172 2099
1995 BUICK Park Avenue, 4-door, V-6, loaded, 1 owner, 50K miles, Auto, $21,500. 2099
1995 CHRYSLER Cirrus LXI, 6,000 miles, loaded, 1 owner, $16,000 obo. 218-847-2099
1994 BUICK Century Supreme, 4-door, V-6, automatic, high miles but very good, $5,000. 218-847-2099
1994 CHRYSLER LeBaron, 4-door, V-6, automatic, high miles but very good, $5,000. 218-847-2099
1993 PONTIAC Grand Prix SE Coupe, green, power sunroof, loaded, 90,000, $5,900. 681-3002 2099
1997 CHEVROLET Cavalier, 4-door, 4-cyl., auto, air, cruise, tilt, 2-door, 4-cyl., auto, air, cruise, tilt, 68K miles, $3,695. 2873
1997 SUBARU Impreza, automatic, air, 5 spd., 6K miles, 1 owner, $13,800. 800 374-4172 2099
70 DODGE Club Cab 4x4, 360 rebuilt engine, new transmission, $1,000 obo. 612-780-2166
1995 CHEVY S-10 4-wheel drive Blazer, 4.3 Vortec, 4-door, 4x4, 1 owner, 61K miles, $10,995. 612-780-2166
1995 CHEV. Lumina, 4-door, V-6, auto, air, cruise, tilt, 2-door, 4-cyl., auto, air, cruise, tilt, 68K miles, $3,695. 2873
1997 SUBARU Impreza, automatic, air, 5 spd., 6K miles, 1 owner, $13,800. 800 374-4172 2099
1995 CHEV. Lumina, 4-door, V-6, auto, air, cruise, tilt, 2-door, 4-cyl., auto, air, cruise, tilt, 68K miles, $3,695. 2873
1997 SUBARU Impreza, automatic, air, 5 spd., 6K miles, 1 owner, $13,800. 800 374-4172 2099
70 DODGE Club Cab 4x4, 360 rebuilt engine, new transmission, $1,000 obo. 612-780-2166
1995 CHEV. Lumina, 4-door, V-6, auto, air, cruise, tilt, 2-door, 4-cyl., auto, air, cruise, tilt, 68K miles, $3,695. 2873
1997 SUBARU Impreza, automatic, air, 5 spd., 6K miles, 1 owner, $13,800. 800 374-4172 2099
70 DODGE Club Cab 4x4, 360 rebuilt engine, new transmission, $1,000 obo. 612-780-2166

WRAP UP A GREAT DEAL JUST IN TIME FOR CHRISTMAS!!
1998 FORD WINDSTAR GL
2.9% OR 5.9%
$500 RETAIL OR REG CAB/CPE LEASE CASH
V-6, Auto, Air, Cruise, Tilt, Power Windows, Locks, Front & Rear Air, Keyless Entry, AM/FM Cassette, Black Heater, More!
1998 MERCURY TRACER LS
FINANCING AS LOW AS 2.9%
$1000 RETAIL OR REG CAB/CPE LEASE CASH
4-Cyl, Auto, Air, Cruise, Tilt, AM/FM Cassette, Remote Entry

'94 MERCURY SABLE GS


V-6, Auto, Air, Cruise, Tilt, Power Windows, Locks, Mirrors, Keyless Entry, Aluminum Wheels, Rear Liftgate, 44,000 Miles
CLOSE-OUT PRICE **$10,595**

'95 ESCORT LX 2-DR.


4-Cyl., Auto., Air, AM/FM Cassette, Power Locks, Mirrors, Tilt, Rear Wiper, Aluminum Wheels, Rear Liftgate, 44,000 Miles
CLOSE-OUT PRICE **$7,995**

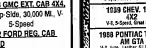
'92 BUICK PARK AVENUE


V-8, Auto., Air, Cruise, Tilt, Power Windows, Locks, Mirrors, Keyless Entry, AM/FM Cassette, Aluminum Wheels, 44,000 Miles
CLOSE-OUT PRICE **$10,495**

'94 FORD RANGER


...Cyl., 5-Speed, AM/FM Cassette, Aluminum Wheels, Bed Liner, 57,000 Miles
CLOSE-OUT PRICE **$6,995**

'88 CHEV. CK 1500 4X3


...599 V8, Auto., Air, Cruise, Tilt, AM/FM Cassette, Rear Step Bumper, Running Boards
CLOSE-OUT PRICE **$4,495**

'96 FORD WINDSTAR GL

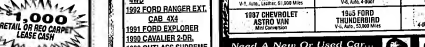

V-6, Auto., Air, Cruise, Tilt, AM/FM Cassette, Rear Heat, Aluminum Wheels, Luggage Rack, 17,000 Miles
CLOSE-OUT PRICE **$17,995**

GREAT SELECTIONS OF CLEAN, LOW MILE, LATE MODELS!

1997 FORD TAURUS GL
1996 MERCURY SABLE GS
1995 FORD CROWN VICT. LX
1995 FORD CONTOUR
1996 DODGE INTREPID
1995 FORD TAURUS SE
1995 FORD ESCORT LX, 2-DR.
1995 MERCURY SABLE GS
1995 EAGLE VISION ESI
1996 MERCURY MARQUIS GS
1995 BUICK SKYLARK
1995 BUICK PARK AVENUE
1991 MERCURY SABLE GS
1995 DODGE DYNASTY
1993 CHEV. PICKUP 4X2
1998 LINCOLN CONTINENTAL
1997 DODGE OMNI
1995 BUICK LE SABRE
1996 FORD WINDSTAR GL
1995 FORD F-150 XL/ SC
1994 FORD RANGER XLT
1993 PLYM. GRAND VOYAGER
1993 CHEV. PICKUP 4X2
1994 CHEV. PICKUP 4X2

WE WANT TO EARN YOUR BUSINESS! GIVE US A CALL TODAY!

Tunberg Motor Co.
681-2660 or 1-800-235-FORD
Rt. 1 & 59 E. • 1-94 • 137th St. • Exit 2 • Fargo
Hwy. 1 & 59 West Thief River Falls, MN


GARY KNUTSON JEFF TUNBERG AL PRATT TERRY TUNBERG

THE CLASSIFIEDS – THE CLASSIFIEDS

Automobiles

DEWAYNE'S
Used Cars, Trucks & Auto Parts
PHONE: 463-3773
Hwy. 59 N., Tr. Falls
Weekdays 8 a.m.–5 p.m.

SANTA'S Choices

1994 CHEVY Suburban 4WD 2dr, needs engine work, call 681-8042 evenings

FOR SALE: 1994 Pontiac Grand Prix, 2 door, V-6, good deal. Also 1995 Grand Prix, 4 door, V-6. 681-5372 evenings/weekends. 2099

1995 FORD F-150 supercab, 5.0L cartge, 4x4, 1 owner, 45K miles, $16,500. 218-847-2099

1995 CHEV. Lumina, 4-door, V-6, auto, air, cruise, tilt, 2-door, 4-cyl., auto, air, cruise, tilt, 68K miles, $3,695. 2873

1997 SUBARU Impreza, automatic, air, 5 spd., 6K miles, 1 owner, $13,800. 800 374-4172 2099

FOR SALE: 1990 Chevrolet Silverado P/Sup, 2-WD, Automatic, Air, Clean, Ex. Condition, $6,900/o.b.o. 30 Foot Hunger enlarged with 1973, 4-bed, Mobile Home, $12,000/o.b.o. 444-5555 2099

1995 CHEVY S-10 4-wheel drive Blazer, 4.3 Vortec, 4-door, 4x4, 1 owner, 61K miles, $10,995. 612-780-2166

1995 CHEV. Lumina, 4-door, V-6, auto, air, cruise, tilt, 2-door, 4-cyl., auto, air, cruise, tilt, 68K miles, $3,695. 2873

1997 SUBARU Impreza, automatic, air, 5 spd., 6K miles, 1 owner, $13,800. 800 374-4172 2099

70 DODGE Club Cab 4x4, 360 rebuilt engine, new transmission, $1,000 obo. 612-780-2166

1995 CHEV. Lumina, 4-door, V-6, auto, air, cruise, tilt, 2-door, 4-cyl., auto, air, cruise, tilt, 68K miles, $3,695. 2873

1997 SUBARU Impreza, automatic, air, 5 spd., 6K miles, 1 owner, $13,800. 800 374-4172 2099

70 DODGE Club Cab 4x4, 360 rebuilt engine, new transmission, $1,000 obo. 612-780-2166

STOP AT SWEDE'S AUTO... SEVERAL GREAT VEHICLES TO CHOOSE FROM.
Swede's Auto Sales
Hwy. 59 N., Tr. Falls
681-3960 • 681-7271 Home

HOLIDAY SALES DRIVE
Decorate Your Driveway With An Affordable New Vehicle!

1997 DODGE STRATUS 4 Cyl., Dual Air Bags	**1995 DODGE STRATUS** 4 Cyl., Loaded	**1995 DODGE STRATUS** 4 Cyl., Loaded	**1997 PLYMOUTH BREEZE** 4 Cyl., Auto Trans
1994 DODGE GRAND CARAVAN SE V-6, Auto, 7 Passenger	**1997 DODGE STRATUS** 4 Cyl., 5 Spd., Air, Quick Trk		**1994 DODGE RAM 1500** 4x2, 5.2 Litre
1997 DODGE INTREPID 4 Door, V-6, Auto, 27,000 Miles	**1994 DODGE RAM 2500** V8, Auto, 5th Wheel, 5.9 Litre		**1997 CHRYSLER LHS** Front Wheel Drive, Luxury
1993 MERCURY SABLE V-6, Auto, 4 Door, 68,000 Miles	**1997 DODGE RAM CLUB CAB** V-8, Auto, Tow Pkg., Loaded	**1993 DODGE GRAND CARAVAN LE** V-6, Auto, Loaded	
1996 PLYMOUTH NEON 4 Door, 4 Cyl., Auto, 30,000 Miles	**1993 PLYMOUTH GRAND VOYAGER LE** V-6, Auto, Loaded, Extra Clean	**1996 CHRYSLER TOWN & COUNTRY LXI** 4 Door, V-6, Quad Seats, Loaded	
1993 JEEP GRAND CHEROKEE LTD 4x4, V-8, Auto, Loaded	**1995 CHRYSLER TOWN & COUNTRY** Leather, Rear Air, 4 Year	**1992 FORD BRONCO XLT** Sickle Bean Green, 5.8 Litre	
1996 DODGE GRAND CARAVAN SE 4 Door, V-6, Auto, Dual Sliders	**1992 GEO PRIZM** 4 Door, Auto, Air	**1995 JEEP GRAND CHEROKEE LAREDO 4X4** V8, Auto, Loaded	
1992 PLYMOUTH GRAND VOYAGER LE Real Wood Trim, Loaded, Extra Clean	**1995 JEEP GRAND CHEROKEE LAREDO** V-8, Auto, Sport Trim	**1992 PLYMOUTH SUNDANCE** 4 Door, 4 Cyl., Auto, Loaded	
1995 JEEP GRAND CHEROKEE LAREDO 4 Cyl., Low, Extra Clean	**1991 DODGE GRAND CARAVAN SE** V-6, Auto, 88,000 Miles	**1995 PLYMOUTH NEON** 4 Door, 4 Cyl., Highly Equipped	
1039 CHEV. 1500 V-8, 5 Spd., Great Shape	**1989 CHEVROLET BERETTA** 2 Door, 4 Cyl., Auto, 69K	**1988 CHEVROLET VAN** 4x2, V-8, Auto	
1988 PONTIAC TRANS AM GTA V-8, Auto, Loaded, T-Tops, 4 Door	**1995 FORD THUNDERBIRD** V-8, Auto, Loaded, Extra Clean	**1997 BUICK CENTURY** 6 Passenger, Wagon	
1997 CHEVROLET ASTRO VAN Mint Condition, 4WD		**1992 GEO PRIZM** 4 Door, Auto, 87,000 Miles	

Need A New Or Used Car... Call One Of Us!
WESTSIDE MOTORS
Dodge Plymouth Chrysler Dodge Trucks Of T.R.F., INC.
Jeep Eagle
Highways 59 & 1 West 218-681-4303 Thief River Falls

SPECIAL BUYS
97 CHEVY MALIBU, Stk. #
SALE PRICE $14,995
97 PONTIAC SUNFIRE SE, Stk. #
SALE PRICE $15,795
98 CHEVY S10 PICKUP, Stk. #
SALE PRICE $12,995
All Specials Plus Rebates and Incentives
Subject to Prior Sale. Plus Tax, Title & Lic.

'97-'98 UNITS
NO PAYMENTS FOR 90 DAYS
ON ALL NEW UNITS
*2.9% - 5.9%
INTEREST ON ALL NEW CARS

Wanson
CHEVROLET PONTIAC
1-800-237-4407
Cavalier, ND • (701) 265-8336
$500 - $2,000 OFF
on all NEW Chevy & Pontiac Cars & Trucks

2.9% FINANCING or REBATES UP TO $2,000 ON SELECT NEW MODELS!

CHEVY CARS

1996 CHEV CAVALIER RS, 2.2L V-4, Auto, Wheels, White
1994 CHEV. LUMINA VAN, V-6, Auto, Air, Quad Seats, Sharp!
1996 CHEVY VENTURE VAN, 3.4L V-6, Auto, Air, Quad Seats, Loaded
1996 CHEV. MONTE CARLO Z34, 3.8 V-6, P. Sun Roof, Leather, Loaded
1996 CHEV. CAMARO, 2 Dr., Auto, Air, 3.8 V-6, Bose, Bright Red
1996 CHEV. CAVALIER, 2 Dr., Sdan, Tilt, Cruise, CD, Auto
1996 CHEV. CAMARO, 2 Dr., Auto, CD, Air, Tilt, Cruise Control
1996 CHEV. MALIBU LS, V-6, Auto, CD Loaded, 3k, Camaro Red
1996 CHEV. CAMARO, 4 Dr., P. Locks, Auto, CD, Air Wheels
1997 CHEV. VENTURE VAN, P.Door, Cass & CD, Loaded Red

NEW BUICKS

1998 BUICK REGAL GS, Supercharged, 3.8 V-6, Cass & CD, Loaded Every Option
Buick Le Mansion Grey
1998 BUICK REGAL LS, Auto., Wheels, Cass & CD, Loaded White
1998 BUICK CENTURY, 6 Windows, P.Locks, Tilt, Cruise, Loaded Jasper Green
1998 BUICK CENTURY, P. Driver's Seat, Dual Control Temp., Bordeaux Red, Bright White, Twilight Blue, LL Saloon
1998 BUICK LESABRE CUSTOM, Power Driver & Pass. Seat, CD & Cass., Loaded Sandstone Beige
1998 BUICK LESABRE CUSTOM, Power Seat, Alum. Wheels, Loaded, Sirocmist, Bright White or Bordeaux Red
1998 BUICK LESABRE LIMITED, Cass. & CD, Loaded, Blue Lumiere, White
1998 BUICK LESABRE LIMITED, Auto Level Control, CD & Cass., Loaded, Sand Ru Red
1998 BUICK PARK AVE., Power Interior, Heated Seats, Leather, Wood Trim, Loaded, Grey Luxtre, Bright White

USED CARS

1995 CHEV LUMINA, 22,000 mi., White $13,495
1994 OLDS DELTA 88, 30,000 Mi., Maroon $14,900
1996 BUICK SKYLARK, 4-Dr., 22,000 Mi., White $11,400
1994 PONTIAC GRAND AM, 4-Dr., 38,000 Mi., Maroon $12,200
1996 OLDS ACHIEVA, 4-Dr., 34,000 Mi., Green $12,995
1996 BUICK CENTURY, 34,000 Mi., Maroon $11,200
1996 FORD ASPIRE, 30,000 Mi., Red $8,400
1995 CHEVY MONTE CARLO Z-34, 32,000 Mi., Red $14,995
1995 OLDS 88 ELITE, Loaded, 54,000 Mi., Maroon $16,400
1994 CHEVY LUMINA EURO, V-6, 30,000 Mi., White $12,995
1994 LESO PREM., 40,000 Mi., Champagne Beige $7,500
1995 OLDS, 98 REGAL, White $14,000
1995 BUICK SKYLARK, 4 LOADED, 40,000 Mi., Maroon $11,400
1993 OLDS 88 ROYALE, 50,000 Mi., Green $10,200
1993 CHRYSLER CONCORDE, 30,000 Mi., White $18,900
1995 OLDS CUTLASS CIERA, 4-Dr. V-6, 28,000 Mi., Silver $8,500
1992 FORD PROBE GL, 4-Cyl., 5-Spd., Mint, Silver $6,900
1995 BUICK REGAL, 61,000 Mi., White $9,500
1995 BUICK REGAL, 72,000 Mi., Red $8,500
1995 CHEVROLET Cavalier SLS, Loaded, 60,000 Mi., Red $8,500
1994 BUICK REGAL, 71,000 Mi., Grey $9,200
1990 CHEVY LUMINA, High Miles, Red $2,400
1990 BUICK LESABRE, High Miles, Red $2,200
1995 GEO METRO, High Miles, Red $3,200
1993 BUICK LESABRE, Loaded, White $7,400
1987 HONDA ACCORD, 2Dr. 4Cyl., Std., Blue $2,400

USED TRUCKS

1997 CHEV ASTRO VAN, 23,000 Mi., Maroon $19,400
1994 CHEVY EXT. CAB 4x4 SILVERADO, 13,000 Mi., Blue $19,400
1994 CHEVY EXT. CAB 4x4 SILVERADO, 1,000 Mi., White $23,400
1996 BUICK SKYLARK, 4-Dr., 22,000 Mi., White $11,400
1994 PONTIAC GRAND AM, 4Dr., 38,000 Mi., Maroon $12,200
1996 OLDS ACHIEVA, 4-Dr., 34,000 Mi., Green $12,995
1996 BUICK CENTURY, 34,000 Mi., Maroon $11,200
1996 FORD ASPIRE, 30,000 Mi., Red $8,400
1995 CHEVY MONTE CARLO Z-34, 32,000 Mi., Red $14,995
1995 OLDS 88 ELITE, Loaded, 54,000 Mi., Maroon $16,400
1994 CHEVY LUMINA EURO, V-6, 30,000 Mi., White $12,995
1994 LESO PREM., 40,000 Mi., Champagne Beige $7,500
1995 OLDS, 98 REGAL, White $14,000
1995 BUICK SKYLARK, 4 LOADED, 40,000 Mi., Maroon $11,400
1993 OLDS 88 ROYALE, 50,000 Mi., Green $10,200
1993 CHRYSLER CONCORDE, 30,000 Mi., White $18,900
1995 OLDS CUTLASS CIERA, 4-Dr. V-6, 28,000 Mi., Silver $8,500
1992 FORD PROBE GL, 4-Cyl., 5-Spd., Mint, Silver $6,900
1995 BUICK REGAL, 61,000 Mi., White $9,500
1995 BUICK REGAL, 72,000 Mi., Red $8,500
1995 CHEVROLET Cavalier SLS, Loaded, 60,000 Mi., Red $8,500
1994 BUICK REGAL, 71,000 Mi., Grey $9,200
1990 CHEVY LUMINA, High Miles, Red $2,400
1990 BUICK LESABRE, High Miles, Red $2,200
1995 GEO METRO, High Miles, Red $3,200
1993 BUICK LESABRE, Loaded, White $7,400
1987 HONDA ACCORD, 2Dr. 4Cyl., Std., Blue $2,400

USED TRUCKS

1997 CHEV ASTRO VAN, 23,000 Mi., Maroon $19,400
1994 CHEVY EXT. CAB 4x4 SILVERADO, 13,000 Mi., Blue $19,400
1994 CHEVY EXT. CAB 4x4 SILVERADO, 1,000 Mi., White $23,400
1996 PONTIAC GRAND AM, 4Dr., 23,000 Mi., Maroon $14,900
1996 CHEV BLAZER 4-Dr. 4x4, 42,000 Mi., Green $19,200
1995 CHEV EXT. CAB 4x4 S-10, 49,000 Mi., Red $16,900
1995 LUMINA APV VAN, 27,000 Mi., Grey/Silver $12,900
1995 CHEV S-10 REG. CAB, 53,000 Mi., Purple $9,900
1994 CHEVY LUMINA EURO, V-6, 30,000 Mi., White $12,995
1994 LESO PREM., 40,000 Mi., Champagne Beige $7,500
1995 GMC SAFARI AWD, 4-Dr., 43,000 Mi., Blue $19,400
1995 CHEV BLAZER 4-Dr. 4x4, 42,000 Mi., Green $19,200
1995 CHEV EXT. CAB 4x4 S-10, 49,000 Mi., Red $16,900
1995 LUMINA APV VAN, 27,000 Mi., Grey/Silver $12,900
1995 FORD EXPLORER 4x4, 78,000 Mi., Purple $9,900
1995 CHEV S-10 REG. CAB, 53,000 Mi., Purple $9,900
1995 FORD CAB 4x4, 43,000 Mi., Silver $16,900
1995 ASTRO VAN, 67,000 Mi., Blue $11,900
1995 CHEV S-10 EXT. CAB, 66,000 Mi., Red $11,900
1995 GMC EXT. CAB 4x4, S-15 SLT, 66,000 Mi., Blue $14,900
1995 CHEV REG. CAB 4x4, 69,000 Mi., Red/Silver $11,400
1995 FD RED EXPLORER 4x4, 78,000 Mi., Red $14,200
1995 FORD EXT. CAB 4x4, 43,000 Mi., Silver $16,900
1995 ASTRO VAN, 67,000 Mi., Blue $11,900
1995 CHEV S-10 EXT. CAB, 66,000 Mi., Red $11,900
1995 GMC EXT. CAB 4x4, S-15 SLT, 66,000 Mi., Blue $14,900
1995 CHEV REG. CAB 4x4, 69,000 Mi., Red/Silver $11,400
1995 FORD EXT. CAB 4x4, 65,000 Mi., Maroon $14,400
1995 CHEV SUBURBAN 4x4, High Miles, Blue $14,400

THIBERT'S
RED LAKE FALLS, MN 1-800-247-CHEV (2438)

Lucy Aasland's quest finds information about brother

(Continued from Page 1)

be a good girl ... treat the rest of your brothers and sisters with respect."

Young Ernest was sent to the Philippine Islands that first year, and as time went by his letters, while cheerful, were edged with homesickness and hints of maturity–the man that he was becoming as he spoke of coming home, getting married, having children. The letters also included apologies and regrets. Ernie, it seems, was a spirited teenager who had caused his family some concern, and he was sorry.

The last communication from Ernie that Lucy has been able to locate was written in November of 1941.

A postal telegram dated January 30, 1943 read "Your son Private Ernest A. Rydeen Air Corps reported a prisoner of war of the Japanese government in the Philippine Islands Letter follows."

A telegram dated October 9, 1943 informs the Rydeens of Ernest's death on June 29, 1943. Letters of confirmation and condolence followed from the War Department in Washington, D.C.

On September 28, 1945 Acting Adjutant General of the Army, Brigadier General Robert H. Dunlop wrote, "... An authentic report has now been received which reveals his death occurred on 22 March 1943 as the result of acute enteritis. . .These conflicting reports are regretted but I feel confident that you will understand the difficulties encountered when receiving reports from enemy governments. My continued sympathy."

Ernest Rydeen's remains were exhumed from its grave in the Manchurian prison camp and sent home for burial in 1946. A memorial service was held on March 6, 1948.

Lucy remembers a cloud of sadness hanging over her childhood home, her father looking upset, her mother's tears. The memories and unanswered questions haunted the woman that Ernie's little sister became.

While watching television in 1992 Lucy learned of the book *Sandy* which Heidi Hoks of the Northwest Regional Library was able to locate for her. The book contained the names and addresses of several survivors of the prison camp where Ernie had died. She wrote to each one asking for information about her brother. While the none of the respondents was able to give her any information, each was anxious to help.

In the July 1993 issue of *The Quan*, the publication of the American Defenders of Bataan & Corregidor, Inc., a request for information about Ernest Rydeen was printed.

Within weeks, Lucy received a letter from James Brown of Elnora, Indiana. Jim was a friend of Ernie's at Mukden. While his memory had dimmed, he told Lucy what he remembered and revealed that he had written a letter to her parents in 1948.

That letter along with others have surfaced and have answered many of Lucy's questions about her brother. She came to know him through the recollections of others.

Taken a prisoner of war at the surrender of Bataan in 1942, young Ernie Rydeen took part in the death march of Bataan. Much of what Lucy learned was very painful. The unspeakable horrors that took place in the Japanese prison camp in Manchuria are almost unimaginable to those whose world has always been safe and civilized.

A letter from Ernie's friend William Jay in April of 1946 revealed that Ernest's "slip of diagnosis stated malnutrition, dysentery, malaria, beriberi and anemia," when he was admitted to the hospital in early 1942. He was believed to have surgery twice and die of pneumonia "assisted by other complications."

Lucy's eyes still fill with tears and her voice cracks so many years later as she speaks of her lost brother.

Through the American Defenders of Bataan and Corregidor Lucy has discovered an entire network of P.O.W. survivors and their family members who share information, friendship and support.

For the past 14 years, Mukden survivors have held annual reunions, and last month Lucy attended the gathering in Fresno, California. There, she met Ernie's friend Jim Brown, an experience she describes as "wonderful."

Lucy has invited the group to hold next year's reunion in Minnesota and it is slated for September 10-13 at Bemidji's Northern Inn. She seeks area Mudken survivors and invites them or their family members to attend. Lucy can be contacted by mail at 2105 Nelson Drive, Thief River Falls, MN 56701.

This humbled writer cannot come up with words that adequately honor Ernest Rydeen and all of the sons and brothers whose sacrifice was so great and will rely upon the words of another.

"In grateful memory of Private Ernest A. Rydeen, who died in the service of his country in the Asiatic Area, March 22, 1943. He stands in the unbroken line of patriots who have dared to die that freedom might live, and grow, and increase its blessings.

Freedom lives, and through it, he lives–in a way that humbles the undertakings of most men."

HARRY S. TRUMAN,
President of the
United States of America

Moe says milk pricing system reform good for consumers and farmers

Dairy farmers in the Upper Midwest applauded when U. S. District Court Judge David Doty handed down a decision to scrap most of the 32 marketing orders that determine the federal government's price floor for fluid milk around the nation, according to Sen. Roger Moe of Erskine.

"If the November 5 federal court order speeds reform of the milk pricing system, it will be good news for dairy farmers in our region who are seeking higher prices more equivalent to producers from other parts of the country," Sen. Moe said. "Reform should also benefit consumers across the nation."

Moe said that in 1996 Congress listened to Midwestern dairy producers who objected to a structure that makes Eau Claire, WI, ground zero in the fluid milk price support system. Under United States Department of Agriculture (USDA) milk pricing rules, the further away from Eau Claire a dairy farm is located, the higher the price paid for each 100 pounds of milk. Congress instructed the USDA to revamp the structure of its milk pricing system by January 1999. The recent court order could speed up the process.

The legal battle started in 1990 after 3,000 Minnesota diary farmers formed an alliance to change the milk pricing structure. Minnesota and Wisconsin legislatures appropriated funds for the lawsuit and eventually other Midwestern states such as Iowa, North Dakota and South Dakota joined the challenge.

In his court order, Judge Doty indicated that the pricing system had "no rational connection" to milk supply and demand around the country. Although it is debatable how dairy farmers and the consumers of dairy products will be affected by leveling the playing field between regions, a study by Midwestern economists estimates that the cost of milk in grocery stores could decline 20 cents per gallon across the nation.

"While consumers may pay less," Sen. Moe said, "Upper Midwest dairy farmers stand to gain. With restructuring of the milk pricing system, the study estimates that farmers in our area will be paid approximately 50 cents more for each 100 pounds of milk sold. Currently the USDA indicates that the pricing flour for beverage-grade milk paid to farmers near the Twin Cities area is approximately $1.21 per gallon, compared to $1.46 per gallon for dairy farms near Miami."

"The big losers of price restructuring will be those located the furthest from Eau Claire," Sen. Moe added. "Florida milk producers could see their payments drop by as much as $3 per 100 pounds or a reduction of approximately 20 percent. Other major producing states such as California and Texas may also see a similar decrease in payments."

Judge Doty's ruling has created some temporary confusion about milk pricing in the dairy industry. Some dairy processors are already refusing to pay government-set prices. Although USDA is seeking to block the order, a USDA spokesman has indicated that the department remains committed to restructuring the milk pricing system.

Price restructuring is likely to result in some good news for dairy farmers and consumers in our state. However, Sen. Moe says, the optimism should be tempered with the realization that most of the milk produced in our region and around the state is not beverage-grade drinking milk, so the impact on prices will not be particularly dramatic.

"Still, it is about time that the federal government dealt with milk pricing," the senator said. "We have seen the loosening of price controls on many other farm commodities in recent years. Midwestern dairy farmers should finally get a chance to compete on a level playing field that is based on a market-driven milk pricing system."

Fine Line dance group performs Dec. 3

Fine Line Dance, involving children age preschool to high school, will "kick off" a season of half-time performances and appearances beginning December 3 in Thief River Falls.

The athletic dance program, which was reorganized this fall, is coached by Connie Dorn. Dorn thanks parents and sponsors for their support. "Not only did we reorganize, we also expanded Fine Line Dance to include even preschoolers. A big thanks to parents, who have been so encouraging, and to TRF Racquetball — without their sponsorship we never would have been able to get the program off the ground."

Fine Line Dance will perform at college and high school basketball games December 3, 5, 9 and 18. Dorn says everyone participates. "The dancers have worked so hard and everyone gets to perform. The Preschool Line put on a show for Discovery Place in November. Elementary and Junior Lines begin their season this month, and the Varsity Team also has some appearances but, we are always open for more!"

The second semester of Fine Line Dance begins in January. Registrations for new students are being taken in December at TRF Racquetball, Fitness and Martial Arts on Highway 59 SE. in Thief River Falls. Everyone is welcome, no auditions are necessary. Groups or organizations who would like to book the dance team for their event are invited to call Dorn or TRF Racquetball at 681-6709.

National Guard offers scholarship

A new Minnesota National Guard program will provide scholarships to 25 Minnesota high school seniors this year. The award, known as Leadership and Dedicated Service Scholarship, or LEADS, will be presented to high school seniors who best demonstrate leadership potential, community service, and academic ability, according to Minnesota National Guard officials.

The program is open to high school seniors eligible for military service as well as to high school seniors already in the Minnesota National Guard. To receive this award, the applicants, once selected by the LEADS committee, must join the Minnesota National Guard and complete basic training.

The application process includes filling out a personal data sheet, having someone submit a letter of recommendation, writing two essays, and being interviewed by a Minnesota National Guard representative. "This is another way that we can help our young people, our most precious natural resource, achieve their full potential," said Adjutant General Major Gen. Eugene Andreotti. "And, this program helps us maintain the strength and viability of the National Guard."

Applications for the program are due March 1, 1998 and awards will be made by May 1, 1998. For more information on the program, students should contact Sergeant First Class Greg Newhouse, 218-281-6060, or Sergeant Quincy Lofberg, 218-671-0924.

Three from TRF sing in concert

Three students from Thief River Falls who are members of ensembles at Concordia College in Moorhead will sing in the college's Christmas concert "Let Heaven and Nature Sing," which will be broadcast on public television stations across the nation.

Participating will be Angelique Goulet, senior, daughter of Mrs. Linda Goulet and a member of The Concordia Choir; Kendra Dimich, sophomore, daughter of Dr. Thomas and Judy Dimich and Michelle Mathson, freshman, daughter of Bruce and Shelley Mathson, both members of Bel Canto.

The one-hour television special features the talents of 450 student musicians and will be broadcast regionally on Prairie Public Television stations at 8 p.m. December 24 and noon December 25.

The concert includes arrangements of traditional carols as well as contemporary pieces. This will be the third national distribution of the concert.

Plan Christmas lighting contest for Plummer

Plummer Community Club will again sponsor a Christmas lighting contest with cash prizes offered for first, second and third places. Those interested in being included in the judging are asked to register at the Plummer State Bank.

ATTENTION SHAREHOLDERS Of ARCTIC CAT And POLARIS
Or Any Other Publicly Traded Company
– Check With Us Before Buying Or Selling
– Lower Minimum Commissions
– Great, Friendly Service
John G. Kinnard & Co. INVESTMENT SECURITIES
213 LaBree Ave. North, Suite 203
Thief River Falls, MN 56701
218-681-3983 or 800-766-1869
Member SIPC
Regan Rold Dave Claesen

GM Goodwrench Service
Save Some BUCKS!...
Be WISE- WINTERIZE
• Tune-Ups
• Oil & Filter Change
• Belts
• Hoses
• Radiator Flush
• Block Heaters
• And More!
Winter is coming whether you want it or not...
We Want To Help You Plan Ahead!!
Your Full-Line GM Dealer
NORTHERN MOTORS, INC.
HWY. 1 & 59 W. THIEF RIVER FALLS, MN 681-4820

CRAFTSMAN
Early opening special 7 AM to 10 AM
9.99 39.99 49.99 79.99 99.99 299.99
DEWALT CRAFTSMAN

SEARS Thief River Falls 681-4511 303 Main Avenue North
379.99 Save $80
349.99 Save $30
119.88 Plus $20 rebate
ZERO% FINANCE CHARGE until June, '98 on all home appliances and electronics over $399
Buy any Philips Magnavox projection TV & receive a free Home Theatre System
PHILIPS MAGNAVOX Save $100
zenith 279.99 Save $20
JVC 549.99 Save $50
Sale prices good November 27-November 29
Kenmore RCA SONY
"The store you know is now close to home"

Early Edition
Santa Bucks

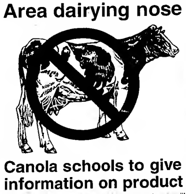
75¢ Newsstand Price

NORTHERN WATCH
"Northwest Minnesota's Regional Newspaper"

Sports Page 12-13
TRF Swim awards presented

Volume 7, Number 49 324 Main Avenue North, Thief River Falls, MN 56701 Saturdey, December 6, 1997

Area dairying nose dives as many herds are sold



by Marvin Lundin
Northern Watch Editor

While politicians and some farm leaders are extolling the recent federal judge's ruling striking down most federal milk marketing orders, the court action—regardless of its eventual results—will be lost on many former dairymen in northwest Minnesota.

They are the ones who have had enough of long hours, 365-day work years, no vacations, low prices, deteriorating buildings and equipment they can't afford to repair, much less replace, and having no more to show for their effort and knowledge than manure on their boots and notes at the bank.

They are among the increasing number who have already sold their herds or are within a cud chew of doing so. This article begins a series of *Northern Watch* stories dealing with the northwest Minnesota dairy situation and some of the farmers making one of two decisions—to get bigger in an attempt to hold on, or to get out.

"...A Lot Of Stress Out There"

"I talk to a lot of farmers and I'm seeing an awful lot of stress out there," says Gary Erickson of Badger, a life-long dairyman himself until 1989 and for the past two years a supervisor for Northwest No. 2 Dairy Herd Improvement Association.

"My wife and I have found out that there is life after farming," he quipped, but it is apparent he isn't completely comfortable with life off the farm.

"Some of the producers in our association are among the best in Minnesota. They are good managers and good business people but they are having a hard time making a living and it isn't getting any easier. We have lost four herds out of 32 in our association in the past year and many other dairymen in our area who were not DHIA members have also sold their cows."

Young Dairymen Are Few

Erickson said that there are only a couple of young dairymen among the members of Northwest No. 2 as few second generation family members are willing to carry on the business. Most of the members are in their late-40s and mid-50s, and even if they have children who would like to dairy, they don't see any way the younger generation could afford to buy out the operation.

"I don't like to be a pessimist," Erickson said, "but it is hard to find much cause for optimism. Unless something very positive happens, I wouldn't be surprised to see half of our present members out of the business in the next five to seven years."

That isn't good news for a farm economy which over the years has had most of its stability from dairying. Even when crops were bad and crop prices were low, a dairyman could find feed to buy somewhere and have a cash flow from his cows.

While some areas of northwest Minnesota have exceptional cropland which is appropriate for grain farming, much of the land is suited for livestock operations, including dairy. Yet Kittson county and Lake of the Woods county each have only four dairy herds remaining. Marshall and Pennington counties have only a fraction of their former herd numbers and Red Lake county has experienced the sale of many herds in the past year.

Area Situation "Depressing"

Randy Rasmussen of Thief River Falls, who has been a DHIA tester since he helped his dad in that work while in high school and has been full-time since 1979, terms the area dairy situation "depressing."

About two years ago the Pennington County DHIA found its numbers dropping so low that it voted to merge with the Red Lake County DHIA. Randy worked with his dad, Melvin, a DHIA supervisor for 26 years, in testing for both associations and continued following the merger. Randy's wife Margaret has also been testing since 1992.

At the time of the merger into the Red Lake-Pennington DHIA, there were about 70 dairy herds in the association. That number has dwindled to 47 and 14 herds have been sold in just the past year. The remaining work which Randy and Margaret share is the work load for only one full time tester, so Randy has "hired out" to assist local dairyman Bob Schindler.

More Sales Than In Buy-Out

"It's hard to believe, but we lost more herds from our association last year than we did in the dairy buy-out program back in 1984-85," Randy said. "We lost 13 herds during that planned government cut back program."

Rasmussen said that a number of factors come into play with the decision of dairymen to leave the business, but price for their product becomes a major consideration in nearly every circumstance.

"It seems like a lot of the farmers really like milking cows," Randy added, "but they get tired of the time commitment with no weekends off and no vacations. It takes a toll on the family. And it's doubly hard to take when all the work and sacrifice doesn't make any money."

Hiring Help Not Viable

For many dairymen with small herds by today's standards—30 to 50 head milking—the possibility of hiring help simply doesn't exist. There isn't enough money to do so. If there is no available labor supply among children in the family, the burden falls on too few people. And even if hiring is a consideration, the options are few.

The labor situation is tough up here with Marvin Lumber and Polaris having a steady demand for workers," Gary Erickson noted. "They pay pretty good and it is hard for a dairyman to compete for workers, even if he wanted to hire extra help."

The fact of the matter is that some of the dairymen not only don't try to compete for workers, they give up on the cows and take one of the jobs in town themselves. Likely as not their wives join them in the work force—if they weren't already there—and the combined income makes dairying quite a bit easier to forget.

Gary Erickson has herds in his association with 30 to 200 cows. In Randy Rasmussen's association the

(Continued on Page 5)

WATCH AROUND THE REGION

Kathi Carlson

Ambulance service to add paramedics

Warroad - Warroad's City Council gave its official nod to a plan by the ambulance service to add paramedics to its volunteer staff.

Currently the service is rated a basic life support unit. With the addition of EMTs to the squad, the ambulance will be able to offer advanced life support. *Warroad Pioneer*

After 63 years, Roseau implement dealer retires

Roseau - It was 1935 when eighth-grader Roland Fredrickson and his father Louis returned to Roseau to represent the John Deere Company.

As a youngster Roland helped out as best he could and after completing his college education and serving in the military during World War II, he returned to the implement business where he has remained until, at the age of 75, he says it's time someone else carried the John Deere banner.

Fredrickson now plans to spend more time with his wife Carol and their five children. *Roseau Times-Region*

Wegon Wheel in Middle River under new ownership

Middle River - Dave Thompson is the new owner of Wagon Wheel — a Middle River landmark. Clayton Schele was the previous owner.

Thompson is remodeling the bar, adding a big screen television and replacing the dark paneling and deep pile carpet.

Besides owning the bar, Thompson is manager of engine design at Polaris Industries and farms 1,700 acres south of Middle River. *New River Record*

Spiked bull elk shot in error

Grygla - Charges are pending against a hunter who shot a bull elk near Grygla "inadvertently," according to Paul Telander of the Thief Lake Wildlife Refuge.

Telander said two hunting parties had elk permits during the November 22-30 alternate season. One party was unsuccessful in filling their permit for an anterless elk. The second party shot an anterless elk to fill their permit but also shot a spiked bull. Names of the hunters have not been released. *The Grygla Eagle*

250,000 Christmas lights illuminete Bemidji lakefront

Bemidji - Hundreds of people gathered recently along the shores of Lake Bemidji as Bemidji Mayor Doug Peterson and St. Paul Mayor Norm Coleman threw a symbolic switch flooding Bemidji in the glow of 250,000 Christmas lights as part of "The Night We Light" festivities.

In addition to the 35-foot tree near the Paul Bunyan and Babe statues, dozens of trees around it as well as an archway and numerous trees winding through Library Park illuminated.

A parade, hayrides, sliding at Library Park hill were among the many activities that took place. *The Pioneer*

(Continued On Page 2)

Canola schools to give information on product

Canola is one crop that growers in northwest Minnesota should consider when making tough decisions regarding crops to be grown in 1998, according to Ray Thompson, Marshall county extension educator.

To assist farmers in learning more about the relatively new crop in this area, three canola schools for growers have been scheduled for Wednesday and Thursday, December 10 and 11.

The first seminar is scheduled for Wednesday, December 10, from 9 a.m. to 12:15 p.m. at Beaver's Truck Stop in Fosston. A complimentary lunch will be provided.

Second seminar on Wednesday will be from 3 to 6:15 p.m. at the Best Western Inn on Highway 32 south with a complimentary dinner as part of the event.

Third seminar in the series will be Thursday, December 11, from 9 a.m. to 12:15 p.m. at the Kittson county courthouse meeting room in Hallock, also with a complimentary lunch to be served.

"The seminars are geared to new growers," Thompson said, "but experienced growers are also encouraged to attend."

Topics will be presented by speakers from the University of Minnesota, Canola Council and industry in the U.S. and Canada and will include potential profit, planting techniques, weed management, marketing, canola basics and help available from the Canola Council.

For more information call the Marshall county extension office at 745-5232 or 1-800-745-5232.

Volunteers needed for Christmas Eve dinner

Volunteers are needed to assist with the Thief River Falls Christmas Eve dinner. The annual event will be held from 4 to 6 p.m. Wednesday, December 24, at the Evergreen Eating Emporium.

Organizers of the event recently met and came up with a list of tasks and needs. Volunteers are needed to deliver meals, serve meals, wash dishes, act as waiters and waitresses, clear tables, serve coffee and a number of other activities. Anyone interested in volunteering should contact the Thief River Falls Chamber of Commerce at 681-3720.

Although the annual event is free of charge, because of generous contributions of individuals and businesses, a free-will offering is always accepted. Organizers are expecting to serve about 500 meals this year. To accomplish this feat, a large number of volunteers are needed.

Dinners, rides, and delivered meals can be reserved until the end of the day on December 23 by calling the Thief River Falls Chamber of Commerce at 681-3720 Monday through Friday 8:30 a.m. to 5 p.m. Dinner reservations should be made for either the 4 to 4:30 p.m. seating or the 5 to 5:30 p.m. seating.

Donations made payable to the Thief River Falls Christmas Eve Dinner can be mailed to the Chamber of Commerce, 2017 Highway 59 SE, Thief River Falls, MN 56701.

Wolf research animal shot in east Marshall county

U.S. Fish and Wildlife Service is offering a reward for information leading to the arrest and conviction of the person or persons who shot and killed a wolf in eastern Marshall county during the Minnesota firearms deer season.

Officials say the wolf was a radio-collared adult female that was part of the research project at Agassiz National Wildlife Refuge. The female shot was known as "51" by the research team. She was the alpha female in her pack and had raised four pups this year. She was found about four miles southeast of the Agassiz National Wildlife Refuge. A necropsy, performed by the University of Minnesota, revealed that the death was caused by bullet wounds.

The research project is examining the role of wolves, that live on the refuge, in livestock depredation in the surrounding area.

The fine for taking (killing) a threatened species within the United States is $25,000 and/or six months in federal prison. Anyone with information about this incident is encouraged to call (218) 720-5357.

Tree order day at Grygla December 12

Marshall-Beltrami Soil and Water Conservation District will hold a tree order day Friday, December 12, from 8 a.m. to 4:30 p.m. at the district office in Grygla.

"Purpose of the order day is to get orders for trees as early in the season as possible," states Kathy Zavoral, district technician.

"If orders are placed later in the winter, such as January or February, the variety and size of species is very limited. The earlier that trees are ordered, the better the opportunity for getting exactly the size and species that the person ordering wants."

Zavoral pointed out that trees can provide shelter from winter winds, resulting in lower heating costs, give shade in the summer, lowering cooling expenses; and control the drifting of snow, which can reduce snow removal costs.

In addition to helping people, trees can also help animals and crops as field shelterbelts, farmstead and feedlot windbreaks create micro-climates.

During the tree order day the district staff will be on hand to assist in designing tree plans, selecting appropriate species for the site and answering questions about tree planning, planting and maintenance. Coffee and cookies will be served and anyone placing a tree order will be eligible for door prizes.

Enerst Swanson collects variety of cribbage boards

by Kathi Carlson
Northern Watch Reporter

If you can catch up with Ernest Swanson you might want to challenge him to a game of cards – Cribbage, that is – Ernie's favorite game. He might even let you select the board used to keep score. He has over 125 Cribbage boards in his collection.

Cribbage, known as "Noddy" in its original form, is one of the oldest card games in existence today. Its invention is credited to the English poet and soldier Sir John Suckling who lived from 1609 to 1642. Because scoring is almost continuous, a Cribbage board is used to keep score unerringly. Holes are recessed into the board, and each player has two pegs that are used in the scoring process.

Ernie and his wife Lois live in Highlanding township near Goodridge. Ernie has been collecting Cribbage boards for about 25 years, and during those years the retired Goodridge postmaster and Lois have traveled to all 50 states. Wherever Ernie finds a Cribbage board that's different from one in his collection, he buys it – "if it's not too expensive."

Usually, the boards range in price between $5 and $20. The most Ernie has paid was $35 for a Cribbage board he purchased in Hawaii. Several have been birthday or Christmas gifts from family members.

The standard Cribbage board is made of wood and is about a foot long and three inches wide. The largest board in Ernie's collection is three feet long and is made from a two by eight-inch plank. It stands on two-foot legs. The smallest measures only two and a-half by three and a-half inches and is made of clear acrylic. Both of these Cribbage boards were given to him by a cousin in Nebraska.

In addition to varying sizes, his collection includes Cribbage boards in a wide variety of shapes. One board is shaped like the state of Minnesota and another like Michigan. Rifle bullets are used for pegs on a board that resembles a two-foot paddle. On the humorous side, one board is painted white and shaped like a toilet seat. Yet another is the flatbed trailer of a handmade semi truck.

The highest score that can be made with any five cards is 29 points. This 29-point score can only be attained by holding a jack and three fives with the "starter" – the face up card – a five of the same suit as the held jack – called "His Nobs." Ernie has five Cribbage boards – all different – shaped like the number 29.

Ernie has combined hobbies as he's made a number of Cribbage boards in his woodworking shop. Usually, he laminates two or three different woods together to make an interesting pattern and then individually drills more than 120 or 240 holes in each board using a template he has made. He made a checkerboard of white birch and walnut and drilled the holes around the perimeter of the game board. This one is a favorite among his grandchildren. He also made a two-foot square table, again drilling the holes around the outside. Bowling is another of Ernie's hobbies, and he made a Cribbage board shaped like a bowling pin.

While wood is the usual material used to make a Cribbage board, Ernie has one of tooled leather and another – a gift from a granddaughter in Alaska – made from the antler of a caribou. Several of his boards are designed with travel in mind and fold into a box. The holes are drilled on the outside, and the box stores a deck of cards and the pegs.

In addition to Cribbage boards from across the United States, Ernie's collection includes boards from Canada and Mexico.

Played with a 52-card standard deck, the game is simple to learn. The mechanics of Cribbage can be

(Continued on Page 9)



Fifteen-two, fifteen-four, a pair for six .... Cribbage enthusiast Ernest Swanson of Goodridge counts meld in his favorite card game. Swanson has over 125 Cribbage boards in his interesting collection and plays the game every chance he gets.

Santa Claus Is Coming To Town!
Saturday, Dec. 13 — Come And Have Your Picture Taken With Santa
At The Eagles Club From 11 a.m. - 2:30 p.m. And Get Some Treats!
Holiday Shopping Hours: Most Stores Open 'Til 8 P.M.; Sat. 'Til 5:30 P.M.; Sun. Open at Noon

Viking Diner & Cafe
1-218-523-6081
LUNCH & DINNER SERVED DAILY
HOME FAVORITES
• Breakfast Special Omelet
• Noon Luncheon Specials
• Home of Al's Belly Buster
NOW FEATURING POTATO KLUB SUNDAY
EVERY 1ST SUNDAY OF THE MONTH

St. MARY KAY
skin customized care
If my key above her of skin care products designed to keep your complexion looking its best. Call me today for a free consultation and to customize a skin care program just for you.
Helen Brandli
Independent Beauty Consultant
(218) 681-6297

Holiday Decorating Headquarters
• Kirsch
• Graber
• Hunter Douglas
50% Off
Window & Borders 25% on
We Do Bedding And Pillows
Framed Art 20% on
Buy It's Over Now Locations
COMPLETE WINDOW DECORATING SERVICE!
• Professional • Convenient • Free Estimates • Installation
CUSTOM DRAPERIES & DESIGN By Michelle
320 Riverside South • 218-681-3404 • Thief River Falls, MN

NORTHERN WATCH AROUND THE REGION
Kahl Carlson

Birthday wish comes true for Crookston man
Crookston - The fact that Travis Bratsken will never drive the restored, one-of-a-kind 1931 Ford Model A Tudy doesn't matter a bit to the dozens of friends and relatives who played a part in making his birthday wish special.
Travis has Muscular Dystrophy and has been in Shriners Hospital since 1993. The car, however, was in bad shape and he discovered that restoring a car was on small task.
Travis attended car shows and Classic Cruiser Car Club events. The car enthusiast's Mustang came up in conversation and Travis' mother, Sharon, who called "friends" parents and asked if their plans to restore Travis' car were acceptable.
Vance and Marie Bratsken were thrilled to see their son's dream come. Travis was thrilled to see the car. The restoration surprised him with the restored car at the body shop of Nelson Motors on his 20th birthday.
Crookston Daily Times

Wise men still
bring gifts of gold
to the ones they love.
Christmas Holiday Sale
Save Up to 20%
DIAMONDS & DESIGNS
Your Family Jewelry and Diamond Center
127 Third St. E. • Thief River Falls
218-681-1495 • 1-888-814-2436
• Gift Certificates • No Interest Or Handling Charges On 30, 60, 90 Day Layaway • Most Major Credit Cards Accepted • We Accept Christmas Cash • Free Gift Wrapping
Hours: Mon. - Fri. Open Till 8 p.m.
Sat. Open Till 5:00 PM - Sun. 12-5 p.m.

Don't Miss!!
Home Sweet Home's
Mrs. Santa Sale
One Day Only!!
Saturday, Dec. 6th
20% Off* Storewide
*Excludes Layaways
9:30 a.m. - 5:00 p.m.
Home Sweet Home
Downtown Thief River Falls, MN

GRANDPA ON THE ROAD
LIFESTYLE & LIGHT CARE, COMPANY, CONVERSATION, COMPANIONSHIP, ERRANDS, SHOPPING, MEDICATION REMINDERS
We Insure Farm Dwellings, Outbuildings & Personal Property
Homeowner's Coverage For Dwellings in Town
Prompt Adjusting Service — Free Woodburning Inspections
BRAY GENTILLY MUTUAL INS. CO.
A Locally Owned & Operated Policyholders Since 1900
P.O. Box 255, R. L. Falls, MN 56750 253-2252

A CHRISTMAS SPECTACULAR
Want to do something special this Christmas Season? Take a Breathtaking Horse Drawn Sleigh Ride to a Unique Christmas Tree Lot. Sleigh Rides Free When You Buy a Tree. Nice Selection of Beautiful Canadian Scotch Pines.
Call
Bakke Carriage Service
874-7325

PERSONALIZED PHOTO GIFTS FOR THE HOLIDAYS!
Great Ideas for everyone on your list!
Pick Up An Easy Order Form At Ekeren Drug
Order no later than 12/8 for Christmas Delivery (Allow 24 days for delivery. Do not combine orders from the same negative or print.
PHOTO POSTERS — See Store Price List
CERAMIC PHOTO MUGS — Starting At $16.95
PHOTO MOUSE PAD — $14.95
NEW MEMORY LANE CALENDARS — $24.95
PHOTO T-SHIRTS AND SWEATSHIRTS — Photo T-Shirt Starting At $17.95; Photo Sweatshirts Starting At $27.95
CERAMIC ORNAMENT — $17.95
CERAMIC PHOTO PLATE — $17.95
EKEREN DRUG
Trusted Prescriptions Since 1934
Store Hours: 8-6 Weekdays; 8-5:30 Saturdays; Thursday P.M.
1-218-681-2351
119 Third Street East • Thief River Falls, MN

CRAFTSMAN
SEARS Thief River Falls 681-4511
Free Delivery
on all home appliances over $399
Plus, $50 installation rebate on all built-in appliances over $399!
ZERO% finance charge until July '98 on SONY products over $499*
Sale prices good December 4 through December 6
"The store you know is now close to home"
DeWALT CRAFTSMAN RCA SONY

Mary Kay COSMETICS
"The Cosmetic That's More Than A Cover-Up"
Same Day Mail or Delivery Service Available
Parents, Glamour Make-Overs And Color Logic Consultations Are Always FREE.
PATTI OSOWSKI
MARY KAY INDEPENDENT BEAUTY CONSULTANT
© 681-6750
*Must be enrolled by 12 Noon Thief River Falls Time

Wheat Growers join in opposing climate treaty
National Association of Wheat Growers has joined hands with several other farm and commodity organizations in a meeting of Farmers Against Climate Treaty (FACT).
FACT supports voluntary efforts to reduce greenhouse gas emissions, while opposing legally binding enforceable caps. The coalition aims to educate farmers, ranchers and consumers as well as the general public about the potential economic impact of U.N.-sponsored proposals and reports.
The proposed international climate treaty is expected to be signed by nearly every country in the world next year in Kyoto, Japan. Once the treaty is signed, it will be sent to the U.S. Senate before being presented to a complete body.

Family retreat in February at Science Center
The Discovery Science Center will host a family retreat at the Concordia Language Village in Bemidji on Monday-February 16th - Friday, February 20th. Beginning Monday, February 16, from 1 p.m. and the program will conclude Friday morning, February 20. A variety of small group sessions will be held by area naturalists.
The cost of the retreat is $80 per person with a fee of $70 for children ages 4-17 and infants and toddlers under the age of three free. Registration deadline is January 16. To ask questions, make comments or register call Ann Moe, at 218-751-1180.

China King Restaurant
Restaurant • Take-Out • Catering
681-3858
104 3rd St. East • Thief River Falls, MN
Customer Appreciation
For the Holiday Season!
Purchase a Gift Certificate for $10.00 or more and receive a 15% discount now through NEW YEAR'S EVE!
Lunch Specials: 11:30 a.m.-3:00 p.m. • Open: Mon.-Sat. 11:30 a.m.-10 p.m. • Sun. 4:30 p.m.-9:00 p.m.

Popplers Home Furnishings
HOLIDAY SALE
SAVINGS IN EVERY DEPARTMENT...
POPPLERS' HOLIDAY HOURS
Saturday 9:00 - 5:30
Sunday 12:00 - 5:00
Monday 9:00 - 8:00
Tuesday 9:00 - 8:00
Wednesday 9:00 - 8:00
Thursday 9:00 - 8:00
Friday 9:00 - 8:00
Interest % For One Year
Terrific Selection Of Glider Rockers $199.50
Just In... Another Load Of Entertainment Centers... From $199.50
Holiday Savings...
• Lane Cedar Chests
• Grandfather Clocks
• Video Rockers
• Desks
• Curio Cabinets
• Curio Consoles
• Lamps & Pictures
FURNITURE OUTLET HOURS
Saturday 9:30 - 5:30
Sunday Closed
Monday 9:30 - 6:00
Tuesday 9:30 - 6:00
Wednesday 9:30 - 6:00
Thursday 9:30 - 6:00
Friday
■ 20% DOWN PAYMENT
■ NO PAYMENT FOR 30 DAYS!
■ ON PURCHASES $399 AND UP
■ DOES NOT APPLY TO FLOORCOVERINGS
SAVE ON ALL LA-Z-BOY® FURNITURE...Recliner Sofas • Loveseats • Chairs!
USE YOUR SANTA BUCKS FOR A BIG...
10% CASH DISCOUNT ALL DAY SATURDAY!!!
Does Not Apply To Previous Sales, Floorcovering, Used Furniture Or Specially Tagged Items.
GUARANTEED LOW PRICES • FREE DELIVERY!
POPPLERS HOME FURNISHINGS 80TH LOCATION! Furniture Outlet
Hwy. 32 North 681-6216
Hwy 1 Roseau, Lakeside 463-3842

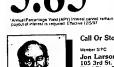
NORTHERN WATCH
John P. Mattson Publisher
Marvin Lundin Editor
David Hill Associate Editor
Mike Lundgren Sports Editor
Kahl Carlson Reporter
Denise Lappegaard Sales Representative
Jeff Zbacnik Advertising Representative
Della Lanes Advertising Representative
PRINTED WITH SOY INK
Printed on Recycled Paper Containing at Least 20% Fibers from Paper Recycled by Customers
The Northern Watch is published weekly every Saturday at Thief River Falls, MN 56701 and serves Thief River Falls and the surrounding area. The Northern Watch is published in conjunction with The Times which is published weekly every Tuesday.
SUBSCRIPTION RATES
Pennington, Red Lake, Marshall, Polk and Kittson Counties $20.00 Per Year
All Other Addresses $30.00 Per Year
Within 50 Zip Code $20.00 Per Year
Subscriptions Outside 50 Zip Code $30.00 Per Year
U.S. Armed Forces $20.00 Per Year
Student Rate 3 Months $10.00 Per Term
The Northern Watch shall not be liable for slight shortage or typographical errors that do not substantially lessen the value of an advertisement. The Northern Watch's liability for errors or omissions in connection with an advertisement is strictly limited to publication of the advertisement or the subsequent insertion or the refund of any money paid for the advertisement.
A Publication of
The Times
324 Main Avenue North
PO. Box 609
Thief River Falls, MN 56701-0609
Telephone: (218) 681-4450
Fax: (218) 681-4455
e-mail: tmes@nrtwatch.com
http://www.nrtwatch.com
PRESS
ALTERNATE DELIVERY SYSTEM

Compare Our CD Rates

Bank-issued, FDIC-insured to $100,000

5.85%* 3-Year Minimum deposit $5,000

*Annual Percentage Yield (APY) interest current as of date of publication. Penalty for early withdrawal. Effective 12/5/97



Call Or Stop By Today.

Member SIPC
Jon Larson
102 3rd St. East
Thief River Falls, MN 56701
218-681-8380
1-800-284-6705
www.edwardjones.com

Edward Jones
Serving Individual Investors From Main Street Offices Coast to Coast

SOS Embroidery
Orders Monday thru Friday
Monday-Friday 8AM-5PM
Phone (218) 253-3440
Fax (218) 253-3442

Classified Advertising Deadlines
Display Deadline: Monday 5 p.m.
Classified Deadline: Tuesday 5 p.m.

GIFTS CENTRAL



PURDYS SHOE STORE

681-2608
1-800-511-5759
209 LABREE AVE. N.
Next To Blockbuster's
THIEF RIVER FALLS, MN

STORE HOURS:
• Monday, Tuesday, Wednesday Friday 9 a.m.-6 p.m.
• Thurs. 9 a.m.-7 p.m.
• Sat. 9 a.m.-5:30 p.m.
• Sun. Noon-5:30 p.m.

DEATHS

Lawrence Paulsen, 80

Guesthash - Lawrence Paulsen, 80, died Monday, November 24, 1997 at the Roseau Area Hospital.

Funeral services were held Saturday, November 29 at Blessed Sacrament Catholic Church in Greenbush. Interment was in the Mt. Adoration Cemetery.

Obituaries ordinarily will appear in the next issue of *The Times*.

Driftskippers to train youth in safety class

Marshall County Driftskippers snowmobile club is registering young people for safety training classes to be conducted in January at Newfolden.

Youngsters must be 12 years of age to receive their safety certificate. Registration can be done by signing one of the fliers at the Newfolden school or at Penn Pumper in Thief River Falls.

Those interested may also accomplish their safety information by calling Pat at 523-4491 in Mike at 874-3251 in the evening.

JUST IN TIME FOR THE HOLIDAYS!

High Quality USED OFFICE FURNITURE SALE!



• Desks
• Filing Cabinets
• Chairs
• Tables

Starting At $99.95

These Items Are Priced To Sell! Hurry In The Quantities Are Limited!

Deliveries Can Be Arranged!

DORN, INC.
681-1848 or 1-800-542-5022
419 Atlantic Avenue North
Thief River Falls, MN

Hours: Mon. - Fri. 8 A.M. - 5 P.M.

WE'RE PLUGGED INTO OFF-PEAK ELECTRICITY

The efficient, clean and affordable way to save on your electric heating costs!

Off-peak electricity is one way your municipal utility helps ensure that your electric rates remain stable now and in the future. Your municipal utility is a member of the Northern Municipal Power Agency – both are part of the Minnkota Power Systems.

Programs offered:

Water Heater Rebates
We offer a $120 rebate for the installation of an energy efficient off-peak storage water heater. The water heater must meet the following additional standards:
• 65,000 watt dual element system
• R-Tank insulation of R-16

Financing Programs

Off-Peak Electric Heat
Up to $4,500 is available at 5% interest. Electric heat must be off-peak.

Heat Pump System
Up to $5,000 is available at 7% interest.

Guaranteed Rate
Off-Peak can be flat oil & propane prices!
*All loans are for a term of up to five years.

Thief River Falls Municipal Utilities
One of the Minnkota Power Systems
Phone 681-5816

Minnkota Power Systems
working together

All John Deere Toys



10% Off

• 120 IN STOCK NOW TO CHOOSE.
• 1 SEAT DESIGN—CLASSIC STYLING
• BICYCLES
• 1955 TRUCK PICKUP
• 1935 SEAGRAVE FIRE TRUCK
• TRACTORS
• TRAILING CARTS and MUCH MORE!

JOHN DEERE

Just Like the Real Thing . . . only Smaller

Lights comes this playing groom-up, and may'l have playing with those de-cisive-rental John Deere work models. John Deere style. Just right for younger hands.

JD COLLECTOR TRADING CARDS With Each $10 Purchase Of Toys!!

FREE 10-PACK

EVERGREEN IMPLEMENT CO.
218-681-1131
Thief River Falls, MN

GOOD DEALS...AND A GOOD DEAL MORE

Holiday Specials

Starts Sunday Dec. 7th And Runs Until Christmas!!

NOW OPEN TILL 8:00 P.M.



• One-Step Buttonhole
• 13 Stitches
• Free Instruct. Class
• One Year Free Service
Christmas Special
$329.99
NECCHI MODEL 5570



• One-Step Buttonhole
• 16 Stitches
• Free Instruct. Class
• One Year Free Service
Christmas Special
$339.99
elna MODEL 3000 SP



• Rotary Button Case
• One-Step Buttonhole
• Built-In Needle Threader
• 19 Stitches • Free Class
• One Year Free Service
Christmas Special
$599.99
elna MODEL 2005

ADD THIS TO YOUR CHRISTMAS WISH LIST!



elna MODEL 9140E

• 2/3/4-Thread Serger
• Easy Lower Looper Threading
• Free Instructional Class
• One Year Free Service
Christmas Special
$639.99



STORE HOURS
Mon.-Fri. 9:30-5:30
Sat. 10-5

Annette's Fabrics
Serving Mankato-Thief River Falls
218-681-3061
212 3rd Street East
Thief River Falls, MN 56701

Anniversary SALE

Saturday, Dec. 6th Through Friday, Dec. 12th

Open House Sunday

12 Noon till 4 PM • 1/2 Price Gift Wrap

• Diamonds • Colored Gemstone & Pearls
• Pulsar Watches • Crystal • 14 Karat Chain

Specials All Week Long! Help Us Celebrate Our 1st Year Anniversary

– Open On Sundays Noon to 4 P.M. 'til Christmas –

Array of Gold 681-3700
111 3rd St. E
Thief River Falls

Fine Jewelry & Jewelry Repairs

Dairying nose dives as many herds are sold

(Continued from Page 1)

months ago, down from a couple dozen to about 10.

Fewer Herds, But More Cows

In fact, despite losing 14 herds in the past year, Randy and Margaret are trying more and more cows than they did a year ago. One of those herds sold in 1997 was the herd from 90 to 200, another has added 100 head—including cows purchased from other members who sold their herds—and a third has started a new operation with 100 cows.

Erickson ultimately will operate the one-time herd number on that farm.

Erickson says he isn't convinced that size is the answer to profitable dairying, although there is some economy of scale where additional cows can be added to the herd at a lower cost of additional facility expense and the labor is available or hired to them.

"The good managers have been able to make some money," he said. "Even with smaller herds." But good management, he added, has a lot to do with individual farm situations and supplemental income from other sources rather than just from dairying itself.

Good Managers Leaving

As stories of this nature will attest, good managers are the ones getting out of the business now. The marginal producers were gone long ago.

Erickson noted that dairymen have expressed a lack of faith in recommendations with how they haven't been able to do any building or update equipment for the past 10 to 15 years. Statewide Minnesota has been losing two or three dairy farms a day for the past several years.

Production Keyed Survival

Dairymen for the most part have been able to survive during that time period by herd management that has resulted in a dramatic increase in milk production per cow. It wasn't more than a few years ago that a cow producing 10,000 pounds of milk and 500 to 600 pounds of fat was considered a good cow and herd in the state which average 20,000 pounds of milk per cow and which average 1,000 pounds of butterfat per cow. While herd quality has improved, those numbers have not increased dramatically enough to offset the expected production losses being realized.

Erickson said his reading indicates there is a major shakeout in dairying every 20 years or so. The change in the 1990s is caused "with farmers rather than family dairy farms" as vertical integration where one entity has control of a product from production to retail sales.

Milk is considered one of nature's most perfect foods. There is no substitute for it, and it is to be expected that sometime next make a business of producing it that more and more farmers are resulting in spend their lives producing without profit.

And who can blame them?

Pamida PHARMACY

Season's Greetings

From The Staff At Pamida Pharmacy!

Hwy. 59 S., Thief River Falls • (218) 681-1515 • 1-800-706-1515
Open: Mo. / Fr. 9 A.M. to 9 P.M. Sat. 9 A.M. to 6 P.M. Closed Sun.

Callable CD's 7.15% APY*

Callable Semiannual Pay Certificates of Deposit

Non-callable for 1 year • 15-year final maturity: 10/27/12
The CD may be called at par (100) on the bank's option on 10/27/98 or semiannually thereafter until maturity.

FDIC Insured

To find out more complete information call:

(218) 681-3983 • (800) 768-1869

John G. Kinnard & Co.
Investment Bankers Since 1931

213 LaBree Ave. North
Suite 203
Thief River Falls, MN 56701
PHONE 681-3983 or
Toll Free 1-800-768-1869
Member SIPC


BRIAN ROTH


DAVE CLAUSEN

Amana COOLING & HEATING

A New Dimension in High Efficiency Heating

Amana Air Command 90 Gas Furnace

• Stainless steel heat exchanger
• Stainless steel recuperative coil
• Induced draft
• Advanced solid state ignition
• Long life Burners
• 25 year limited warranty
• Full factory tooling
• Efficiencies over 90%
• Available in upflow and counterflow models



Call for Free Estimate

Rain Care Co.
JOHN P. LOWY
Heating/Air Conditioning
Goodridge, MN 218-4641

Styles By Amy

311 3rd Street East • 681-3722 • Thief River Falls

Amy Nelson is back and would like to welcome all her friends and clients to come in for gifts and cuts in the shop of her daughter Alexis Marie!!

DECEMBER SPECIALS!

Holiday Blowout SALES

♡ Perm, 1/2 Price Haircut
♡ Highlights, 1/2 Price Haircut
♡ Color, 1/2 Price Haircut

Call for your holiday looks! Walk-ins welcome!

Senior citizens discount every day

*Not to be used with any other offer

All The Girls At Styles By Amy Remember: We Pay For Haircuts For Up To Yrs. Of Age!

GIVE THE GIFT
That Keeps Coming Every Day Of The Year!

CABLE TV: HBO, CINEMAX OR THE DISNEY CHANNEL

1 MONTH FREE WITH 11 MONTHS PAID!

Call: 681-3044
And Subscribe Today!!

If From Out Of Town Call Toll Free: 1-800-828-5805

SJOBERG'S CABLE TV
318 Main Ave. North
Thief River Falls, MN

MAKE A GREAT CHRISTMAS GIFT

ERL'S
8th & Main St. Thief River Falls
• 681-4627 •

Erl's 12-Pc. Bucket
BROASTED $8.50 CHICKEN

Christmas Giving Couldn't Be Easier!!
Give A
Gift Certificate
Good For Any Produce, Gas, Meat, Produce, Grocery Or Deli!!

Order Gift Certificates Over The Phone Using Your Visa, MasterCard Or Discover... Erl's Will Send Your Special Someone A Personalized Gift Certificate With Your Name On It, OR We Will Send The Certificate To You Along With Your Receipt And You Can Give/Send It!

HOLIDAY MEAT & CHEESE TRAYS OR FRUIT BASKETS

Order Your Box All Your Christmas Gift Giving & Christmas Party Needs!



Thief River Falls JCPenney

2-DAY SALE

SUNDAY & MONDAY, DEC. 7TH & 8TH

30% OFF ALL Regular Priced Sweaters For Ladies
30% OFF ALL Regular Priced Sleepwear For Ladies
30% OFF ALL Regular Priced Winter Jackets For Men
30% OFF ALL Regular Priced Casual Shirts For Men
30% OFF ALL Regular Priced Coordinates For Ladies
30% OFF ALL Regular Priced Blouses For Ladies
30% OFF ALL Regular Priced Sweaters For Men
30% OFF ALL Regular Priced Team Apparel For Men
30% OFF ALL Regular Priced Fleece For Ladies
30% OFF ALL Regular Priced Jewelry
30% OFF ALL Regular Priced Shoes For The Family
30% OFF ALL Regular Priced Clothing For Children

JCPenney

STORE HOURS
Sunday Noon - 4:00 P.M.
Monday 8:30 a.m. - 9:00 p.m.
Tuesday - Friday 8:30 a.m. - 6:00 p.m.
Saturday 9:30-6:00

HOMEOWNERS
Use equity in your home for
• Debt Consolidation
• Home Improvement
• Cash for Any Reason
• Pay-off Contract Deed
• All Credit Welcome
• Past Bankruptcy O.K.
• NO APPLICATION FEE
CENTEX HOME EQUITY CORPORATION
Ask for Sue Probst
toll-free 1-800-437-3733

Advertising Doesn't Cost
IT PAYS
The Times and Northern WATCH

Potato Dumpling Dinner
Saturday, Dec. 13
11 a.m. - 2 p.m.
Heritage Center, TRF
menu:
DUMPLINGS, HAM, VEGETABLE, DINNER ROLL, CAKE, COFFEE & KOOL AID
Put On By
Faith Lutheran Brethren Church Mission Friends
Adults: $6.00
6-12 Years: $3.00

"TO THE RETIREE WHO WANTS TO PROTECT YOUR MONEY, INCOME, AND ASSETS FROM BEING WIPED OUT!"

Retirees who have not set up proper strategies can have all of their net worth wiped out when someone in the family goes into a nursing home. The government can literally take your CD's, house, Social Security, pension checks, IRA's, investments...you name it! One of the biggest myths around is that Medicare will pay for nursing home expenses. This is completely WRONG! In fact, Medicare usually pays NOTHING towards the cost of staying in a long term facility! YOU are responsible for every dime of long term care expenses! Many people think that Medicaid will pick up the costs of being in a nursing home. That's true. But, they will only pay after you've lost everything you own! You have to be broke before they kick in a dime! The laws are constantly changing. These changes add to frustration when a spouse or loved one has or is about to enter a long term care facility. Don't let this happen to you. You need the information that will teach you how to avoid being a victim of our government's awful secret. You can learn what you need to know by getting a FREE new report called, "How To Protect Your Life's Savings From Being Taken by Medicaid!" You can get your copy by calling 1-800-688-5407, 24 hrs., for a FREE recorded message. Don't delay, call NOW before it's too late.



80th Birthday Party Open House
for
MABEL SUNDBERG
Sunday, Dec. 7th
1-4 p.m.
at Grace Lutheran
Grygla
No Gifts Please.
Hosted by her children.



GM Goodwrench Service
GET YOUR CAR IN SHAPE FOR WINTER!!
✓ TUNE-UPS
✓ OIL & FILTER CHANGE
✓ BELTS
✓ HOSES
✓ RADIATOR FLUSH
✓ BLOCK HEATERS
✓ AND MORE!
Your Hometown GM Dealer
NORTHERN MOTORS, INC.
HWY. 1 & 59 W. THIEF RIVER FALLS, MN 681-4820

BUSINESS CARDS
FORMATTED BUSINESS CARDS
Starting At Only
$15.00 500 Ct.
$17.00 1,000 Ct.
Many Additional Styles, Paper Stock and Ink Choices Are Available! Prices Will Vary!
The Times
324 Main Ave. North
Thief River Falls, MN
681-4450



PARENTS AND TEENS...
HAVE WE BEEN SOLD A LIE?
"STRAIGHT TALK"
(Teenage Sexuality) Created And Managed By
PAM STENZEL
December, 10th, 1997 at 7:00 P.M.
Newfolden High School Gym
Pam Stenzel
Pam talks to students and families about the reality of teen sex. Coming from a counseling background Pam says "I've heard it for so many years, I got tired of teenagers saying to me that no one had told them the realities of their choice". Stenzel says "I decided that someone had better explain to them the consequences of their decisions". Stenzel calls for teens to be abstinent.
You are invited to come to Newfolden on Dec. 10th and bring your children, your grandchildren, and your friends. You need to hear all the facts and the truth.
Suggested age: 5th grade and up are invited to the presentation.



Northland Produce
CHRISTMAS TREES
Several Varieties
Decorated Wreaths
Poinsettias
For Holiday Gift Giving...
Largest And Best Selection Of Flags And Windsocks, Bird Feeders, Country Bells, Sundials And Weather Vanes.
We Also Offer Gift Certificates!!
NORTHLAND PRODUCE
YARD • GARDEN • PET SUPPLY
416 Atlantic Ave. N. 681-2420 Thief River Falls

NORTHERN WATCH

EDITORIAL OPINIONS

NORTHERN WATCH
Thief River Falls, Minnesota
John P. Mattson, *Publisher*
Marvin Lundin, *Editor*
David Hill, *Associate Editor*

Editorial opinion published under this heading is intended to stimulate thinking and discussion among our readers. Unless specified otherwise, the editorials are written by Editor Marvin Lundin and do not represent opinion of other staff members. Opinions in items from other publications may not coincide with the editor's own views but are offered for their general interest.

Build Better Landowner-Hunter Relationships

Over the years that we have traipsed woods and fields during the fall hunting seasons, we have greatly appreciated—and frequently marveled at—the unselfishness of rural landowners to grant permission for others, often strangers, to hunt on their property. Much more often than not, permission is given when politely asked.

Were we in the rural landowners' place, we might well be less inclined to be so cooperative. And we certainly can't blame farmers who have had unpleasant experiences with careless, thoughtless, belligerent or even hostile hunters from taking a dim view of all hunters.

To be sure, most of our experience in the past 15 years or so has been in the more open, less densely populated areas of western North Dakota and eastern Montana where the most difficult part of obtaining permission to hunt is in finding the landowner. An increasing problem in Minnesota and in expanding population areas of other states is the "urban sprawl" which brings city people into rural settings.

This is one of the reasons an effort is being made to shore up the deteriorating relationships between those who hunt and those who own the land.

Writing in *The Farmer's VOICE*, published by the Minnesota Farm Bureau, DNR information officer Tom Conroy notes that: "Minnesota farmers and hunters have had a long relationship, dating back to when most people farmed and most farmers hunted. It continues yet today, at a time when both hunters and farmers are members of small minorities.

"While the hunter-farmer relationship is not always cordial or pleasant, it at least is based on a degree of mutual understanding. Now, however, a new class of resident is moving to the country, further complicating matters.

"As urban sprawl continues to chew up both farmland and wildlife habitat, the new folks in their new homes don't always have much of an understanding of either farming or hunting," Conroy writes. "For some, normal animal smells are as obnoxious as hunters are threatening. The question, then, is how can hunters and landowners (of both the old and new variety) learn to better get along?"

At a hunting roundtable sponsored by the DNR, hunter-landowner relationships were seen as a top priority. Trespassing continues to be the number one complaint landowners have about hunters, although recent changes in Minnesota's trespass law seem to have made a positive difference, Conroy notes. At least, he says, this is how the DNR sees it. He isn't sure if farmers and other rural residents see it the same way.

"In order to learn what rural landowners are thinking," Conroy continues, "Farm Bureau and DNR are proposing the idea of post-hunting season 'get-togethers,' probably sometime in January. These get-togethers, sponsored by local sportsmen's clubs or local chapters of organizations such as Pheasants Forever or Minnesota Deer Hunters Association, might take the form of 'appreciation' lunches or simply meetings facilitated by DNR enforcement or wildlife staff.

"Although the format is still up in the air, the purpose would be to listen as both landowners and hunters discuss the recent hunting seasons. What were the problems? What worked? How might things be improved?"

Wayne Edgerton, DNR agriculture policy director, asks: "Who doesn't want to get along with others? Life is just more fun when you're getting along and not arguing and fighting. What we hope to do is simply bring people together this winter to talk about how we can get along better in the future."

There is nothing wrong with the idea of get-togethers and mutual discussion. When it comes to relationships, however, whether it is in the field or anywhere else, there is no substitute for common sense, courtesy and respect.

Hunters want to hunt on private property because that is where most of the game is. This fact puts the landowner in control, and the would-be hunter who doesn't recognize this basic fact has a lot of learning to do. Good farmers are careful how they cultivate their land for best results; good hunters should be careful how they cultivate their relationships with landowners if they want best results as well.

Graduation Standards—New Fad Or New Hope?

Are graduation Standards being promoted by the Minnesota Department of Children, Families and Learning a cause for hope in better educating the state's children or just a more comprehensive modern math of the 90's? Only time and commitment by the state's school districts will tell, but the concept certainly has merit.

"The most important thing for parents to know is that Graduation Standards will provide all children the opportunity to both learn and apply that learning to their futures," states Mike Tillmann, director of Graduation Standards for the department. Tillmann is a former instructor in the Thief River Falls school system and was quoted in a department publication called *Connections*.

"Many parents have been afraid that Graduation Standards would result in standardized education that would put a ceiling on learning," adds Beth Aune, a metro area coordinator for Minnesota Educational Effectiveness Program (MEEP). "They have been afraid that kids who learn quicker, our accelerated learners, would be stuck with watered-down educations.

"My message for parents is that Minnesota Graduation Standards are about high expectations and hard work. Graduation Standards are about making sure all kids can put their knowledge to practice; that they can take book learning and use it to solve real-world problems.

"Another way to explain Graduation Standards is that they are taking our education system from knowledge to know-how."

Critics of the standards sometimes tend to get hung up in the terminology, and it is true that some of the language is either vague or scholarly or seemingly simplistic. We believe it is important for school districts to implement the means to achieve the goals rather than to fret over the vernacular.

To that end, Graduation Standards Outreach Coordinator Sliv Carlson makes the salient point: ".....the rationale for Graduation Standards is simple: Basic Standards say all Minnesota children are going to have the basic skills and knowledge that they need to function as adults before they leave school. We have developed Basic Standard Tests to measure whether or not that is happening.

"High Standards that make up our Profile of Learning say that beyond the basics we must stretch every Minnesota child to that child's highest level of critical thinking and functioning."

Idealistic? Perhaps. But graduating students who can't read or understand basic mathematics as we have been doing is not a good alternative. Results cry out for the need for change. Standards could be part of the answer. They are worth an honest effort.

POLICIES

Letters To The Editor: The staff of the Northern Watch encourages written responses to editorial comment or letters with original thoughts or ideas of general interest. Letters should be intended for publication in Northern Watch exclusively; letters sent to multiple publications will generally not be accepted. Right is reserved to edit letters for length and clarity and to reject letters deemed to be promotional in nature or in poor taste.

Letters Must Be Signed: All letters must be signed and contain an address or phone number of the writer, so authenticity can be verified. Signatures must appear on letters published. The staff believes that there is greater credibility in letters signed in print and will not withhold names of writers from publication.

Responses Invited: Letters critical of individuals or other entities may be shown to those individuals or representatives of those entities in advance of publication with an invitation by newspaper staff for response in the same issue as the original letter.

Corrections: If an error is made in news or advertising publication, the staff encourages readers to call it to our immediate attention by calling 681-4450. We will attempt to correct the error or clarify the misunderstanding in the next issue.

LETTERS

To The Editor:

I came home from work the other night to find my garbage as well as my neighbor's garbage all over the end of our driveways. This has been happening for over a year now.

Last Saturday I had my garage door open 15 minutes and again I had to pick up garbage.

I love dogs. I had dogs all my life when I was growing up. But keep your dogs in your own yard! You know who you are.

This summer I had a golden colored Lab parked in front of my door for two hours. My kids didn't dare go outside. Again. Keep your dogs in your own yard.

I have two neighbors to the north of me with dogs. These dogs have never been a problem. It's a shame other people with dogs don't show the same amount of respect.

I am a very easy person to get along with and feel I have put up with this long enough. I hope this gets fixed. I have picked up my last torn up bag of garbage.

Sincerely,
Darren Holter
Route 2, Box 48
North Township

SOUPÇON
Sherry LaCoursiere

CHRISTMAS COOKBOOK

Since Christmas will be here before we know it, I'm going to give you some Christmas cookie recipes today. These recipes are from my own worn cookbook and some of my favorites.

I tried this recipe a couple of years ago, using it for the traditional rolled cookies, and everyone loved them (I used real butter):

MANY WAY BUTTER COOKIES
1 cup butter, room temperature
1 1/2 cups powdered sugar
1 egg
1 teaspoon vanilla
2 1/2 cups flour
1 teaspoon soda
1 teaspoon cream of tartar
1/4 teaspoon salt

Cream butter. Add sugar and beat. Add egg and vanilla and beat.

Mix dry ingredients in bowl and add to creamed mixture. Chill a little.

Roll out and cut into shapes to sugar or frost, or make into balls and press with sugared glass. Bake at 350 degrees for 6-8 minutes, depending on thickness.

You've probably made these cookies before, but it never hurts to repeat a good thing - again, use butter if possible:

CINNAMON STICKS
1 cup butter
5 tablespoons sugar
2 cups flour
1 teaspoon vanilla

Cream butter. Add sugar and then vanilla. Add flour and mix. Shape into rolls and cut into "logs" or roll in balls.

Bake on a greased sheet at 350 degrees for 7-10 minutes. Cool slightly and then roll in a mixture of 1/2 cup sugar and 1 teaspoon cinnamon.

This is a very good Christmas cookie, filled with fruit and nuts like a fruit cake, yet very moist and tender - use large pieces of nuts and fruits for an especially rich-looking cookie:

HOLIDAY FRUIT COOKIES
1 cup shortening
2 eggs
2 cups brown sugar
1/2 cup sour milk, buttermilk or water (I use buttermilk)
3 1/2 cups flour
2 cups dates
1 teaspoon soda
1 teaspoon salt
1 1/2 cups pecans
2 cups halved candied cherries or mixed fruit

Mix in order given. Chill one hour and then drop from teaspoon about 2 inches apart on greased cookie sheet. Bake at 350 degrees.

I tried to make those fancy cinnamon-applesauce gingerbread men for my little tree this year, but they turned out terrible - I think I'd like to use this recipe and just make cookies for the tree instead of trying something I can't even eat:

MRS. JOHNSON'S "BROWN" COOKIES
1 cup shortening
1 cup sugar
1 cup molasses
1 egg
1 teaspoon soda
1/4 teaspoon allspice
1 teaspoon ginger
1/4 teaspoon cinnamon
1/4 teaspoon cloves
Flour to make stiff dough

Mix in order as for other rolled cookies. Roll out quite thin and bake at 350 degrees. (Mrs. Johnson (my grandmother's next door neighbor) wasn't big on directions, but bake until lightly browned.

Have you made these before? Even people who don't like dates love them:

DATE BALLS
1/2 cup butter
1/2 pound dates, chopped
3/4 cup sugar

Cook until mushy and add
1 beaten egg
1 tablespoon milk
1 teaspoon vanilla
1/2 teaspoon salt

Mix all ingredients and cook another 2 minutes.
2 cups crispy rice cereal
1/2 cup chopped nuts
Coconut for rolling

Cool date mixture and add cereal and nuts. Form into balls and then roll in coconut. Chill and store in tight container.

One of my daughters is just crazy for these - cut into small squares because they are very rich:

NUT GOODIE BARS
12 ounce package chocolate chips
12 ounce package butterscotch chips
1 cup peanut butter
8 ounces Spanish peanuts
6 ounces miniature marshmallows

Melt chips. Add peanut butter and nuts and then cool slightly and add marshmallows. When they are half melted, pour into greased 9x13 inch pan and refrigerate.

These are those fancy cookies that make the Christmas cookie tray so pretty, and they taste really good - very rich:

SWEDISH VANILLA CRESCENTS
1 cup butter (no substitute for this - use cold)
2 1/2 cups flour
1 teaspoon vanilla
2 tablespoons powdered sugar
Sugar for rolling

Cut butter into flour. Add vanilla and powdered sugar and knead smooth.

Chill if too soft, then shape into small balls and roll into crescent shapes. Bake at 350 degrees until golden and then cool 5 minutes. Roll in sugar.

And these are one of my kids' favorites - they are like the old Peanut Blossoms, but better:

PEANUT BUTTER CLOUDS
1 cup butter
1 cup peanut butter
1 cup sugar
1 cup powdered sugar
2 eggs
1 teaspoon vanilla
2 cups flour
2 teaspoons soda
1/2 teaspoon salt
Chocolate star candies (or kisses)

Mix in order given. Roll into balls, dip one side in sugar and place on greased sheet. Flatten slightly with finger. Bake at 350 until lightly browned on top.

Remove from oven and immediately place chocolate star in indentation on top. Carefully remove to wire rack and let chocolate harden before storing.

These are my favorites, using butter, of course:

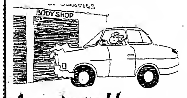
THUMB PRINT COOKIES
2 cups flour
1/4 teaspoon salt
1 cup butter
3/4 cup brown sugar
2 eggs, separated
1 teaspoon vanilla
Coconut and/or chopped nuts for rolling
Candied cherries or jelly

Cream butter and brown sugar until light. Add egg yolks and vanilla and beat smooth. Mix in flour and salt and then chill dough.

Roll teaspoonfuls of dough into balls and immerse in slightly beaten egg white, then roll in coconut or nuts. Place on greased sheets and make thumb print in center.

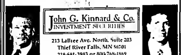
Bake at 375 degrees for 5 minutes, then put one-half cherry or jelly into thumb print.

Return to oven and bake until browned and done.



GM Goodwrench Service
BODY SHOP
Accidents Happen...
But Bringing Your Car To Us Is No Mistake!
FULL-LINE BODY SHOP
Your Full-Line GM Dealer
NORTHERN MOTORS, INC.
HWY. 1 & 59 W. THIEF RIVER FALLS, MN 681-4820

VERMEER OPEN HOUSE! APPRECIATION DAY!
WEDNESDAY, DEC. 10, 1997 • 1-5 p.m. at BREILAND BROS. 2 miles W. and 1-3/4 miles S. of Wannaska. Register for door prizes.
Check out what's coming in '98!



ATTENTION SHAREHOLDERS Of ARCTIC CAT And POLARIS
- Check With Us Before Buying Or Selling
- Lower Minimum Commissions
- Great, Friendly Service
Regan Rohl
John G. Kinnard & Co.
INVESTMENT SECURITIES
213 LaBree Ave. North, Suite 203
Thief River Falls, MN 56701
218-681-3983 or 800-768-1869
Member SIPC
Dave Clausen

The Evangelical Free Church Kids will be presenting their 16th Annual musical this weekend, Saturday, December 6 and Sunday, December 7 at 7 p.m. at the Evangelical Free Church in Thief River Falls, MN.

This year's production, "Shine, Jesus Shine," will feature 34 children from kindergarten through sixth grade, and is under the direction of Ruth Christensen and Lisa Ewert.

In this musical, a Celestial star search takes place to select the Christmas star that will shine over the stable where Jesus will be born and lead the wise men to Bethlehem. Meet Stella the Star Polisher, Clesete, Supernova and a shining host of other stars who are preparing for the big night!

There is no admission charge, and everyone is invited to attend this special Christmas show.





NORTHWEST EYE CENTER
DEDICATED PROFESSIONALS USING ADVANCED TECHNOLOGY TO HANDLE ALL OF YOUR EYE CARE NEEDS.
DICKEN, M.D.
MICKELSON O.D.
FREEMAN, O.D.
ZIPPRICH O.D.
DICKEN, M.D. + MICKELSON, O.D. + FREEMAN, O.D. + ZIPPRICH O.D.
+ COMPLETE EYE EXAMS
+ CATARACT/IMPLANT SURGERY
+ LASER SURGERY + GLAUCOMA
+ STANDARD/SPECIALTY CONTACT LENSES
+ QUALITY EYEWEAR
218-681-1120 / 1-800-422-0183
316 LaBree Ave. North, Thief River Falls, MN 56701
Open Mon-Fri 8-5 / Thurs. Evenings / Sat 8:00-12

EFFECTIVE IMMEDIATELY
Take An Additional
20% OFF
The Low Sale Prices!
Bjorkman's
Since 1939
Men's ... Women's ... Junior's ...
DOWNTOWN THIEF RIVER FALLS
QUITTING BUSINESS SALE!
EVERYTHING GOES!!
Take An Additional
20% OFF
The Low Sale Prices
On The
Entire Stock
HURRY!
SELLING OUT TO THE BARE WALLS!!
OPEN:
DAILY 9:30-5:30; THURSDAY 9:30 - 8; SUNDAY 12-5

Share The Joys Of Christmas!

Make The Season A Brighter One By Purchasing A Scooter For Easier Mobility For Yourself Or Others!

SCOOTERS 10% OFF Thru December

Gift Certificates Available • We Accept Santa Bucks

Country Health HOME MEDICAL EQUIPMENT SERVICES

"Service Is The Difference!"

320 LaBree Ave. N. Thief River Falls, MN (218) 681-6214 1-800-543-8378

SURPRISE THEM FOR CHRISTMAS!

SAVE BIG ON '97 CARRY-OVERS

2.9% APR 48 Months 3.9% APR 60 Months OR CASH BACK!!

1997 CHEVY CAVALIER 2-DR.

2.2 SFI, 5-Speed, Class Insect, Air Bags, Anti-Lock Brakes, Factory Equipped

Retail $17,795

YOUR PURCHASE PRICE ONLY $197.16*

*$500.00 down, plus tax, license and transfer. 60 month GMAC 3.9% APR GMAC

2001 S. Main, Thief River Falls, MN

1997 CHEVY EXT. CAB PICKUP

Retail $18,695

1997 CHEVY S-10 EXT. CAB 2WD DOOR

LS Package, 2.2 SFI, 5-Speed, Aluminum Wheels, Class Insect, Air Bags, Anti-Lock Brakes, Factory Equipped

Retail $15,695

N. Motors Disc. . . . . -$1,201

Factory Cash Back . -$1,000

YOUR PURCHASE PRICE ONLY $12,715

*Tax, title, license extra. 72 months @ 2.9% APR or 60 months @ 3.9% APR thru GMAC

Your Hometown GM Dealer

NORTHERN MOTORS, INC.

HWY. 1 & 59 W. THIEF RIVER FALLS, MN 681-1820

ACE HELPFUL HOLIDAY HINTS

THIEF RIVER FALLS

ARTIFICAL TREES

3-Ft. Sierra Tree With Lights . . . 14.99

6-12-Ft. Austrian Fir 49.99

7-12-Ft. Royal Swiss Tree 99.99

9.95 Ok Doughs

Two Piece Knife Set or Knife/Scissor Set

Chicken Fryer 12" Serving Set 4 pc. Cutlery Set Lunch Kit Knife/Scissor Set

Toastmaster 99.99

BREAD & BUTTER MAKER

2 Speed Settings, Including Variable Speed Control Patented Turbo Cycle Electric Butter Form Grows With Your Family Automatic Cycle For Delicious Hot Breads Makes 2 Pound Loaf

6" Flexible Flashlight 3.99

TDK AQ Audio Cassettes 2.77

Video Tapes Quality video tapes for all your recording needs. Hi-grade, 120 minutes for recording time and long play.

8.88 Ace Brand 24 Piece Socket & Bit Set

1/4" reversible ratchet, 10 standard sockets, 6 hex bits, 6 screwdriver bits, nut driver and hex bits. 2300120

8.99 Mini-Vac Compressor

Inflate or deflate with built in gauge for multiple emergencies and recreating needs. Includes 3 nozzles and 2 needles. Includes inflatable adapters. 6000010

CLOSED SUNDAY

ACE Hardware THIEF RIVER FALLS • 681-3854

ATTENTION DEER HUNTERS

Custom Cut Deer Processing

High Tech Taxidermy

218-435-4441 • Karlstad

Life is filled with promises. We can help you keep them.

Personal security shouldn't be a topic that is hard to understand. Let's talk. That's why at Farmers & Merchants, counselors are trained to bring information, education and services to you in a way that makes sense.

Call your Farm Bureau Agent today and discover what a friendly bank can be dedicated to you!

"LIVING BEYOND YOU" WORKING FOR YOU."

James Cwikla 211 LaBree Ave. N Thief River Falls, MN 681-2288

FARM BUREAU INSURANCE

Auto • Farm • Home • Life • Health

Insuring Agency: Farmers & Merchants Insurance, Inc.

FOR YOUR HEALTH AND SAFETY.

PRO Series

Only from the Pros.

Pro Series dispensers are the most durable commercial dispensing system available. With more power, more control and longer lasting performance than ever before. Pro Series dispensers are now easier to fill and install. Purchase Pro Series dispensers from your professional

SAFE, QUICK, EASY

Lee Plumbing & Heating, Inc. Thief River Falls, Minn.

LARRY LEE • 3779M 1432 Main N. • 681-1903 • T.R. Falls

ATTENTION TRUCKERS

ARE YOUR INSURANCE PREMIUMS TOO HIGH?

• NUMEROUS COMPANIES

• COMPETITIVE RATES

• QUALITY SERVICE

M J EBNER INSURANCE AGENCY LLP 311 SOUTH JEFFERSON STREET WADENA, MN 56482

TOM WEIS LINDA LIEN STEVE BABCOCK

(218) 631-3274 (800) 332-7102

For All Your TELEPHONE & PAGING NEEDS

★ SALES ★ SERVICE ★ INSTALLATION

KEYPAGE CENTURY 2000

VIDCOM TELEPHONE CENTER 218 Pennington Ave. S. Suite 1 Thief River Falls, MN

Call: JIM HAHN at 681-5921



Evangelical Free Church Kids will be presenting their 16th annual musical tonight and Sunday, December 7, at 7 p.m. at the church. Narrator Washington echoed in Thief River Falls. The public is invited to attend. The cast of "Shine. Jesus Shine" includes: children from kindergarten through sixth grade with Ruth Christensen and Lisa Ewert as co-directors. Lisa also has the adult lead role at Stalia. Pictured (top left to right, row) Allen Abanonmba, Kayla Ewart, (2nd)Jim Kennady, Nicole Farmer, Shyah Westerman, Jordan Grager, Phillip Trontvet, Jordan Henson and Zachary Hockart; (second row) Jeremy Eich, Kayla Kennady, Jenny Eich, Josiah Westerman, Andrea Trontvet, Jake Stanley, Jack Tuttill, Francina Twiesto, Jake Stanley, Jack Tuttill, Justin Ewert and Kristi Gregor; (third row) Peter Lofgren, Leah Trontvet, Mert Stuckey, Alicia Lofgren, Christian Hodgson, Andy Holmese (fourth row) Tamrah Sack rene, Rhoda Trontvet, Jill Gregor, Chrissy Tuttill, Danny Christensaan, Sam Christensen, Amy Abanonmba, Alissa Kennady and Carrol Handdrickson.

Evangelical Free Church Kids to present annual musical

Evangelical Free Church Kids will be presenting their 16th annual musical Saturday and Sunday, December 6 and 7, at 7 p.m. at the Evangelical Free Church in Thief River Falls.

The event's production, "Shine Jesus Shine," will feature 34 children from kindergarten through sixth grade under the direction of Ruth Christensen and Lisa Ewert.

In the musical, a group of reporters search taken place to unlock the mystery behind the Washington Monument. Along the way they meet and lead the witnesses to Bethlehem.

Meet Stella the Star Polisher, Shoots, Supervisor and a shining cast of other stars who are preparing for the big night.

Everyone is invited to attend this special Christmas musical. There is no admission charge.

103 from area schools listed in *Who's Who*

Six area schools will have 103 students listed in the 1997-98 edition of *Who's Who Among American High School Students*, according to a list released by Educational Communications, Inc., of Lake Forest, Ill.

The book will include students from Lincoln high school and Lincoln Alternative high school in Thief River Falls, 11 from Grygla high school, six from Marshall County Central high school in Newfolden and five each from Middle River and Pershing high school in Plummer.

Students were nominated by high school principals and guidance counselors, national youth groups, churches and educational organizations based upon students' academic achievement, community service, leadership and citizenship. Traditionally, 99 percent of *Who's Who* students have a grade point average of B or higher and 97 percent plan to attend college.

The 1996-97 edition is published in 1,200 high schools and includes over 100,000 students or about five percent of the nation's 14 million high school students.

Who's Who students also compete for $200,000 in scholarship awards and participate in the publication's Internet site. The Internet address is http://www.whoshighschool.com. The book is distributed to up to 15,000 high schools, colleges, universities and public libraries throughout the country.

Included in the publication will be students from:

Lincoln High School

and Our Savior's Christian Academy

Thief River Falls.

Debra Ann Anderson, Jessica Christine Anderson, Amanda Bitzegio, Dana Bjerknes, Allen Bratz, Aylea Brunner, Barry Carlson, Deidre Daily, Vanessa Dahlen, Nathan Dieters, Beth Desorcie, Brendan Engen, Reid Erickson, Jessica Fiske, Elizabeth Gullickson

Also Hayden Goerke, Ann Gustafson, Chel Halverson, Angie Hanson, Marissa Hanson, Wade Hanson, Alissa Hines, Bryanna Hirtzgaard, Erika Hoff, Jay Ben Hoff, Jessica Holmberg, Ashley Jacobson, Katie Johnston, Benjamin Jorgensen, Keenah Kelley and Ashley Kennedy.

Also Kimberly Kirkeide, Jennifer Knutson, Mary Kuznia, Christine Lamb, Jessica Schnell Lee, Jessica Lengkeek, Rebecca Lesch, Tiffany Lee, Margarita Martinez, Rachel Mathison, Nie Miller, Amber Mitchell, Michael Morris, Mary Myers, Marcy Myhrer and Maesea Nelson.

Also Kate Nelson, Erin Newton, Abbegail Nesheim, Kia Nylund, Jill Pozek, Jami Phillips, Jennyne Ramirez, Sara Rasmussen, Steph-anie Rasmussen, Jacob Rasmussen, Jeff Rivers, Brent Rohl, Jessica Russell and Monica Schroeder.

Also Jessica Sorum, Krystal Sorum, Stephanie Stanton, Tyler Stinson, LeAnn Swanson, Trisha Swanson, Amy Tri, Jessica Tvedahl, Trukkis, Jenifer Unruh, Carolyn Vanderpool, Jessica Wahlstrom, Kyle Wahlstrom, Stephanie Wahlstrom and Wilson.

Goodridge High School

Kristine Anderson, Davina Brown, Elizabeth Johnson, Erica Johnsrud, Amanda Kindahl, Dana Kindahl, Kelly Lee, Jessica Mainwaring, Cynnelle Johnsrud, Jennifer Mamansky and Nina Smith.

Middle River

Crystal Bailey, Trudy Klegstad, Loren Sorenson, Leslie Brandon and Tricia Wilson.

Marshall County Central

Newfolden

Dana Barnett, Annie Larson, Brandi Closs, Phillip Pluckhorn, Erin Rasmussen and Jessica Wilson.

Pershing High School

Plummer

Jennifer Gilbertson, Jodi Longtin, Trista Wilken, Tracy Rosebrook and Ashley Kennedy.

Santa Day at Goodridge

Goodridge Lions club will sponsor the annual Santa Day Saturday, December 13, from 12 noon to 3 p.m. at the Goodridge Community Center.

Youngsters from the community are invited to come and visit with Santa Claus, receive a treat and go for a sleigh ride. The Lions club also has Christmas trees for sale at the village hall.

POST-FRAME BUILDINGS

25 GAUGE COLD-LIP STEEL

Engineered trusses • 40 year warranty

26x27x8 . . . $4,967

WE BUILD ALL YEAR ROUND

NORTHLAND BUILDINGS, INC. 1-800-736-4510 56041

Local Representative GREG REISENAUER BEMIDJI

STUMPED ON WHAT TO PUT THOSE ON YOUR LIST?

GIFT CERTIFICATES AVAILABLE!

OR GIFT BOXES OF TOP SIRLOIN STEAKS Make Great Gifts!

WHOLE & HALF HOGS $1.29 Lb. Cut, Wrapped & Frozen

HALF A BEEF $1.45 Lb. Cut, Wrapped & Frozen

Only Federally Inspected Plant in Northwest

JOPPRU'S MEAT SERVICE 681-2602

1 Mile North On Hwy. 59 Thief River Falls, MN

Enerst Swanson collects variety of cribbage boards

(Continued from Page 1)

licensed at about 15 minutes, and after a few hours of play, you will believe you have mastered everything there is to know about the game. Actually, there is a lot more interesting to an American player, you learn that although memory counts for little in the strategy of the game, there are many real possibilities for skillful play, and you begin to see an potential.

Cribbage is an old card. Cribbage is basically a two-handed game, but can be played three-handed or four-handed – partnership style.

The object of the game is to be the first to reach game number of either 61, 121 or 181 points. Each player is dealt six cards, of which each hand is made by combining play and meld.

Six cards are dealt to each player with each discarding two cards into the "crib" which belongs to the dealer, and in the dealer's hand upon completion of play. The deal alternates between players as does the advantage of the crib.

After the crib has been formed and card made, the opponent to the dealer cuts the deck. The top card of the bottom section is laid face up and is known as the "starter."

Play then alternates back and forth between the players with each attempting to build on the face up card. The object during the play is to score points added to the said played by the opponent continuing to limit of 31. Once the limit has been reached, play begins again and continues until both the players have played all the cards they have in hand.

There are numerous scoring factors, during the play of Cribbage including the sum total of 15, pairs, triplets, three or more cards in sequence and the forms of play.

Ernst Swanson, 72, credits the world to some of the mental skills always consist of five cards – the four in the player's hand and one the starter. Scoring is much the same as it is during play. Points are given for counts, and if he fails to score points during play, he can score for the same cards and scores his hand and then the crib.

During the cribbage board, players advance first along the outside row of holes and then back along the inner row advancing for two pegs for each point scored.

Continued Saturday



Cribbage boards from the vast collection of Ernest Swanson line the walls of the utility room of the Swanson home in Highlanding township near Goodridge. Other gameboards can be found throughout the house. While many have been purchased as Emils and his wife Lois have traveled throughout the 50 states, Emils has made others in his woodworking shop.

Red River Basin coordinator is named by MPCA

Nisbe Barsness has been hired as Red River Basin coordinator for the Minnesota Pollution Control Agency's Northwest Region office in Detroit Lakes. Barsness will be interviewed as Northwest Region solid waste planner for the Minnesota Office of Environmental Assistance.

Prior to joining the OEA last winter, Barsness worked for three years as a solid waste program services director for Koochiching county in International Falls and held the same position for Clearwater County in Bagley for four years.

"I believe there's an assumption that there are a lot of different people in the Red River Basin that is would appear impossible to get people to agree on goals," he said. But I think people in the Basin have more in common than they realize, so I am very excited to get to work on helping identify shared goals and ways to achieve them," he said.

Barsness's duties will include planning and advancing the MPCA Water Quality Division's existing Basin Planning and Management efforts throughout the Red River Basin, he said.

He will also be responsible for leading an ongoing process through which the agency will build alliances with communities to establish shared goals, identify specific water quality-based problems and develop strategies to address them, and develop and implement geographically-targeted management strategies to address those goals and priorities.

The position will also be end-to-end comprehensive efforts of the newly-formed Red River Basin Board, which aims to address many of the water goals in the MPCA's Basin Plan, which process throughout Minnesota Basins, including North and South Dakota and Manitoba.

FMS students of the week are announced

Students of the week at Franklin middle school in Thief River Falls are November 14 and were third graders. Mrs. Gail Lund's third grade class and Mrs. Deborah Fretland and eighth grader Amy Hjelle, Marguerite Nelson and Jessy Landquist.

CENEX

SALE DATES: DECEMBER 1-21, 1997

SEVERE WEATHER WARNING: A BLIZZARD OF SAVINGS IS BLOWING AT CENEX

Get through the winter with lubricants and fluids from Cenex!

Quicklift Universal Fluid in 5.5 Gallons $13.99

Cenex Super 60 Antifreeze/Coolant $6.99

Cenex Golden Mark Premium Motor Oil $6.99

Cenex 900 Series Battery

Visco Longevity Insurance $5.99

Cenex Super 2-Cycle Oil $2.99

Cenex Super 4-Cycle Oil $2.99

Fast Start Premium Starting Fluid $5.19

Sta-Bil Gas Stabilizer $3.99

Platinum D Synthetic Motor Oil 5W-30 $3.99

Kerosene Can

Cenex Super Premium Gear Oil 80W-90 $47.99

Cenex Super Premium Gear Oil 85W-140 $47.99

Cenex Super Premium Gear Oil 80W-90 $38.99

American Sensor Gas Alarm

Cenex Super Premium Gear Oil 85W-140 $38.99

Wagner Lubricants

Wagner Lubricants

FARMERS UNION OIL CO. Thief River Falls 681-3512 Goodridge 378-4145

FARMERS UNION OIL CO. 754-4300 Lake Bronson, Main Office Karlstad Strathcona 436-2668

COOPERATIVE O.K. ASSN. Thief River Falls Middle River 681-1590 222-3311

RED LAKE COUNTY CO-OP 668-4271 Brooks, Main Office Bunen Skiens Red Lake Falls, Office Mcintosh, Plummer, Menlo, Erskine

FARMERS UNION OIL CO. 294-6117 Hwy. 89, Grygla

Because...

... There's a little bit of Santa in all of us.

Order The Thief River Falls Times Now, And Get Extra Value!

2 Months FREE With A 12 Month Subscription Only $24.00

When Making Your Christmas List Give A Gift That Will Be Opened Year Round. A Gift Subscription To The Thief River Falls Times Can Be The Ideal Gift For A Relative Or Friend.

☑ YES! I would like to subscribe to The Times for 1-Year and Receive 2 Months Free!

The Times • Northern Watch

Name _____ Address _____

City _____ State _____ Zip _____

☐ Cash ☐ Charge ☐ Check ☐ MC ☐ Visa NEW SUBSCRIBERS ONLY

Credit Card # _____ Exp. Date _____

Send To: The Times, P.O. Box 100, Thief River Falls, MN 56701

Offer Expires Dec. 24, 1997

PENNINGTON, RED LAKE, MARSHALL, POLK COUNTIES $24.00

All other addresses within USA $29.00

Elsewhere in the U.S.A. $40.00

ANNUAL CHRISTMAS SERIES

GREAT GIFT FOR THAT HARD TO BUY FOR PERSON!

Terry Redlin

NEW! "Sharing the Evening" 5th Annual

"Night on the Town" 5th Annual NEW!

"Trimming the Tree" Seventh Annual

Holiday Memories By America's Most Popular Artist

Pine To Prairie Art Gallery & Custom Framing

701-1/2 3rd Street West • 681-2723 • Thief River Falls, MN

JD's UNITED STATES
Roseau, MN
STEEL SIDING, ROOFING & RAIN GUTTER CO.
Soffit and Fascia • Windows • Doors
Free Estimate 1-800-821-5070
UNITED STATES SEAMLESS WINDOWS
■ 8-30 Month zero-% Glass
■ Soft Cost Low-E Argon Filled
■ Vinyl Clad Exterior Primed Interior
■ 10 Yr. Unconditional Glass Breakage
Pre-welcoming refunds and exchanges
RELIGHTS MAY LEGALLY BE CHANGED YOUR HOME

DASH FOR CASH
THE RACE IS ON!
YOU WILL BE A WINNER
Get In The Winner's Circle During This 14 Week Promotion Starting Sunday, December 7th!!
DASH FOR CASH
WIN $5000 EVERY $1000
IT'S BACK!!
IT'S EASY!!
IT'S FUN!!
IT'S EXCITING!!
"Our way of saying "Thanks" for shopping at SUPERVALU"
RIDERS UP!
IT'S EASY TO ENTER THE RACE!
Groceries With Quality And Low Prices!!
Open 6 a.m.-Midnight
7 Days A Week!!
SUPERVALU
Thief River Falls • 681-2775

"I was looking for better healthcare for my family . . . . "

"Enrolling my family in a Dakota Clinic managed healthcare program was an important step for all of us. I feel my family is getting better care and it's all coordinated through our family's primary care physician . . . whether someone has an ear infection, needs a regular checkup, even a broken bone. Plus we have access to a whole network of additional specialists when needed . . . it's all arranged through our family doctor."
For information on managing your family's healthcare, call 1-800-437-4054 extension #8592 or the Dakota Clinic nearest you.
DAKOTA CLINIC
Managing Your Healthcare Today & Tomorrow
Dakota Clinic, Ltd. • 1702 South University Drive, Fargo • 701-280-3300
TOLL FREE 800-437-4054

Community blood drive in Grygla December 18

During the holiday season, 150 blood donors are needed every day to meet the needs of area patients. The community blood drive in Grygla will be held on Thursday, December 18 from 11:30 a.m. to 5:30 p.m. at the Grygla Community Center. The drive is sponsored by the Grygla Lions and Lioness.

Blood donors are always in short supply this time of year. Severe winter weather and holiday activity might prevent volunteers from giving blood, leaving many family members without the blood they need. Accidents, surgeries and cancer treatments don't take holidays, so blood donations are always needed.

Donating blood is a safe and simple procedure that takes less than one hour. First, the donor is asked a few questions about his health history. Next, the pulse, temperature, blood pressure and blood iron level are checked. The actual donation takes only about ten minutes. Finally, the donor is invited to enjoy refreshments.

Anyone who would like to donate blood are invited to contact Ruby Rundell at 294-6177, Jane Aune at 294-6293 or Hazel Aune at 429-3315. The Grygla Lions and Lioness invite you to donate the perfect gift–the gift of life–this holiday season.

DANCE
SATURDAY, DEC. 6
& SUNDAY, DEC. 7
"SADDLE TRAMP"
9 to 1
DINING ROOM SPECIALS
1/2 CHICKEN $5.95
CHIMI-CHANGA $5.95
MEALS SERVED STARTING AT 5 P.M. ON 6TH, & AT 1 P.M. ON 7TH
TOURNAMENTS
DART TOURNAMENT
FRIDAYS AT 9:00 P.M.
POOL TOURNAMENT
SUNDAYS AT 5:30 P.M.
HAPPY HOLIDAYS!!
DW's Dining & Dancing
Hwy. 219 • Goodridge, MN

Christmas open house Thurs. at Heritage Center

Christmas open house at the Hertzog Community Center in Thief River Falls will be conducted Thursday, December 11, from 10 a.m. to 2 p.m.

Information booths will be set up by the Area Agency on Aging and Hospice of the Red River Valley, a silent auction will be held by the Volunteer chapter of the Minnesota Senior Federation, entertainment provided and door prizes will be awarded each hour.


This female dalmatian and her three puppies were found wandering in the countryside near St. Hilaire. A witness observed a vehicle drop the dogs off and then leave. Officials are looking for any information about the owners. The pets are currently being held in the Thief River Falls Animal Pound where they can be claimed by the owner or adopted by individuals willing to care for the pets.

Treats for toys await children at Dairy Queen

To help brighten Christmas for less fortunate children and reach other goals, the Dairy Queen store in Thief River Falls will make a special offer from now through Christmas Eve, December 24.

Children who donate a new or slightly used toy in good condition through the Dairy Queen to the community distribution program sponsored by the Pennington County Law Enforcement Center will receive a hamburger or hotdog, French fries and a soft drink for 75 cents.

"We want to encourage children to become involved in sharing and giving," stated Odette Bendickson, owner of the DQ store. "Children may donate their own toys, but they should be in the type of condition that other youngsters would enjoy receiving."

The DQ is open every day from 11 a.m. to 8:30 p.m. until Christmas Eve. Donations are encouraged to be included in this year's toy distribution. Donations in the last several days before Christmas will be held until next year.

NORTHERN GUN & PAWN
116 Main Ave. N. 681-2211 Thief River Falls
We Buy Or Offer Quick Cash Secured Loans!
• ELECTRONICS • TOOLS • JEWELRY
• GUNS • GUITARS • AND MUCH MORE
ASK TRADITIONS CONCERNING
WE BUY AND SELL NEW AND USED GUNS!!

DINNER/DANCE
SATURDAY, DECEMBER 13TH
"DINNER" 5:00 - 7:45 P.M.
Featuring "CATHY ERICKSON" 8:30 P.M. - 12:30 A.M.
SANTA DAY
Sunday, Dec. 7th • 2:00 - 4:00 P.M.
BINGO
• Tues. - Thurs. & Fri. 6:30 P.M. • Sun. 2:30 P.M. • 100502
Members & Guests Welcome
EAGLES CLUB
THIEF RIVER FALLS

2nd ANNUAL
FARM TOY SHOW
To be Held At Hallock City Hall
163 South 3rd Street
Hallock, MN
SATURDAY, DECEMBER 6, 1997
10:00 A.M. - 5:00 P.M.
SUNDAY, DECEMBER 7, 1997
10:00 A.M. - 4:00 P.M.
Presented By
HALLOCK LIONS CLUB
Admission: $1.00
Children 12 & Under: Free
Lunch Available
Door Prizes!
ALSO
GARY D. SORRELS, WILDLIFE ARTIST
We will have a display and will be in attendance
Sunday, December 7, 1997
10:00 a.m. - 4:00 p.m.
For more information contact
Ron Vinsness (218) 843-2040
Bill Sugden (218) 843-2060

Celebrating Our Fifth
ANNIVERSARY
A Special Thanks To Everyone Who Made Our Anniversary Week Celebration Fun And Exciting!! Here Are Our Anniversary Winners!!!!
Winners!!
Winners!!

RIVER ROAD CASINO
Thief River Falls, MN
For Thief River Falls Shuttle Service To The Casino —Call CASINO EXPRESS At (218) 681-7359
For Bus Tour Information For Those Living Outside The Thief River Falls Area Call SUPERHIGHWAY TOURS CASINO COACH AT 1-800-568-4116
CASINO HOURS • Tuesday 8:30 A.M. - 1:00 A.M. 24 Hours Beginning Wednesday at 8:30 A.M. - Monday 1:00 A.M.
(218) 681-4081 • 1-800-544-0712 • Location: 3 Miles South of Thief River Falls, MN on Hwy 59
& Operated by the Red Lake Band of Chippewa Indians

To Our Friends Old and New
Check out the ALL NEW ON•OFF SALE
PIT STOP BAR
PLUMMER, MN
(formerly Plummer Municipal · Now Under Private Ownership)
• Low Competitive Off Sale Prices on Beer, Liquor & Wine
• Every Friday & Saturday Night 9-1 Music By: "Only the Hitz" DJ Service
• Saturday, Dec. 20th Christmas Party... Complimentary Drinks & Tap Beer from 7:00-8:00 p.m. Free Food • Prizes
• Pull Tabs • Pool • Specials • Darts
Welcome Snowmobilers!
218-465-4248 Plummer, MN

Galaxy twin
GALAXY I SHOWTIMES FRI. & SAT. 7 & 9 P.M.; SUN.-THURS. 8 P.M. TUES. BARGAIN NIGHT
BILL MURRAY IS the Man who Knew too Little PG
GALAXY II SHOWTIMES FRI. & SAT. 7 & 9 P.M.; SUN.-THURS. 8 P.M. TUES. BARGAIN NIGHT
Disney's ROCKETMAN He's just taking up space. PG © Disney Enterprises, Inc.

RIVER ROAD CASINO Thief River Falls, MN
COMMUNITY APPRECIATION THURSDAY DECEMBER 11TH 6:00 P.M.-10:00 P.M. RED LAKE RESERVATION
Come Join Us And HIT THE JACKPOT SLOTS • BLACKJACK • FINE DINING OPEN 7 DAYS A WEEK!
TOP RANK IN ASSOCIATION WITH CAESARS ATLANTIC CITY PRESENTS
NORRIS vs MULLINGS
TITLEWAVE
WBC WELTERWEIGHT CHAMPIONSHIP
OSCAR DE LA HOYA vs WILFREDO RIVERA
SATURDAY, DEC. 6 • 9PM ET/6PM PT • SEE IT LIVE!
WWW.TOPRANK.NET
TOP RANK CAESARS
For Thief River Falls Shuttle Service To The Casino — Call CASINO EXPRESS At (218) 681-7359
For Bus Tour Information For Those Living Outside The Thief River Falls Area Call SUPER HIGHWAY TOURS CASINO COACH AT 1-800-569-4116
CASINO HOURS • Tuesday 8:30 A.M. - 1:00 A.M. 24 Hours Beginning Wednesday at 8:30 A.M. - Monday 1:00 A.M.
(218) 681-4062 • 1-800-881-0712 • Location 8 Miles South of Thief River Falls, MN on Hwy 59
Owned & Operated by the Red Lake Band of Chippewa Indians

EVERY TICKET IS A WINNER.
LORETTA LYNN THURSDAY DECEMBER 11TH
She's a lady. She's a legend. She's one of country's most beloved entertainers. Shows at 6pm & 9pm. Tickets $35.
THE JOHNNY HOLM BAND FRIDAY & SATURDAY DECEMBER 12TH & 13TH
Sing-alongs dance lines and rock 'n roll. No other performer entertains quite like Johnny Holm. Shows at 7pm & 9pm. Tickets $10.
CALL 1-800-313-7469 FOR TICKETS.
Child care is now available.
North of Detroit Lakes on Hwy 59 in Mahnomen, MN 1-800-453-STAR
Shooting Star Casino-Hotel



Award winners at the 1997 Thief River Falls girls high school swimming banquet were, front row from left, Cami Hendrickson, Rookie of the Year; Chelsea Haviland, most valuable, hardest worker; Wendy Lindquist, Captain's Award; back row, Brittany Haviland, most versatile; Jennifer Heaton, most spirit, co-best personality; Naomi Olson, most improved; Andi Sorvig, Coaches Award, 1998 co-captain; and Andrea Olin, co-best personality, 1998 co-captain.

Thief River Falls girls awards banquet...

Haviland selected top swimmer

Most valuable honors went to eighth grader Chelsea Haviland, a second place finisher in the diving portion of the 1997 Class A state meet, at the annual Thief River Falls girls high school swimming banquet.

Haviland was also named the team's hardest worker.

Other special awards went to Naomi Olson, most improved; Andi Sorvig, Coaches Award; Andrea Olin, co-best personality; Cami Hendrickson, Rookie of the Year; Brittany Haviland, most versatile, Jennifer Heaton, most spirit and co-best personality.

Wendy Lindquist was presented with a 1997 Captain's Award, while Sorvig and Olin were selected as 1998 captains.

Special recognition also went to Chelsea Haviland and Olson, a diver, as state meet participants, and to Shon Thompson, who was named Section 8A Diving Coach of the Year.

Athletic letters went to Lindquist, the lone senior on the team, sophomores Julie Chrzanowski, Lindsay Ehrenstrom, Kristin Naplin, Jennifer Sorvig, Andrea Sorvig, Olin and Olson, freshmen Ashley Hammer and Danica Schroeder, Chelsea Haviland, a third-year letter winner as an eighth grader; and student manager Yvonne Asp.

Kopari, Prowlers beat Fosston

Nicole Kopari put together an impressive set of numbers Tuesday as Thief River Falls beat Fosston 49-37 in girls high school basketball.

Kopari scored 26 points, grabbed 18 rebounds, came up with seven steals and blocked three shots as the Prowlers evened their record at 1-1.

Thief River Falls led 13-9 at the end of the first quarter, maintained a 24-20 halftime edge and opened up a 35-24 third quarter spread.

Kopari and Katie Harbott, who also had seven steals, keyed an aggressive, full-court Thief River Falls defense that helped force 26 Fosston turnovers.

"We did a nice job defensively," reported Thief River Falls coach Jeff Loe. "We put a lot of pressure on them, and we came up with some steals. But we still have to shoot better. We missed some easy shots."

The Prowlers had a 39 percent 21-for-54 shooting night. The host Greyhounds fared even poorer with a 30 percent 16-for-53 showing. Thief River Falls was 6-for-15 at the free throw line, where Fosston went 4-for-9. The Prowlers had a 36-31 rebound edge and turned the ball over 19 times.

Thief River Falls takes on Little Falls today (Saturday) in the Prowlers' 1997-98 home opener. The 3:30 p.m. contest will mark the Flyers' first-ever appearance in the Lincoln High School gym. The Prowlers host traditional rival Crookston Tuesday.

Scoring

	1	2	3	4	T
Thief River Falls	13	11	11	14	49
Fosston	9	11	4	13	37

TRF - Katie Harbott 3, Laura Follett 8, Amber Klinker 8, Becky Mooney 2, Nicole Kopari 20, Stephanie Leach 2, Rachel Mathson 2.

Fosston - Rachel Magelssen 6, Willow Goldsmith 8, Kari Magelssen 4, Allison Bjornerud 2, Meghan Palubicki 0, Nicole Sundbom 9.

Thief River Falls JV girls fall to Fosston

Fosston doubled Thief River Falls 12-6 in the first quarter Tuesday en route to a 44-37 girls junior varsity high school basketball win.

Thief River Falls, 0-2, trailed 20-14 at halftime and faced a 35-26 third quarter deficit.

The Thief River Falls scoring was led by Rachel Mathison with 10 points, Kara Kiple 8 and Sara Jensen 8.

Warroad shuts out TRF 3-0

Inability to turn scoring chances into goals cost Thief River Falls Tuesday in a 3-0 Section 8A high school hockey loss at Warroad.

Jared Woldtke finished with a 25-save shutout in the Warroad nets. Thief River Falls goalie Mike Dowers had a strong 33-save effort, but didn't get the offensive support at the other end of the rink.

"We had chances to score," explained Thief River Falls head coach Scott Bergland. "We had seven uncontested chances within five feet of the net. And on some of those we didn't even hit the net. If we score on a couple of those, it puts a little gas in the tank and it changes the game. But we got frustrated, and basically ended up running out of gas at the end."

It was the second loss in as many starts for the Prowlers, who opened the season with a 4-3 overtime setback at the hands of Roseau. They are in the Twin Cities this weekend for a Friday night game against St. Paul Johnson and a Saturday afternoon contest against Blake.

The game was scoreless until Joe Ulwelling converted on a power play opportunity just 35 seconds into the second period.

Second and third Warroad goals came in the third period – Donnie DeMars scoring at 5:36 and Mitch Thortsen at 10:56.

It was a second straight solid showing in defeat for Dowers, a sophomore. "He did a nice job," noted Bergland. "He has to play well for us. He's one of the kids we count on. But the others have to step up and play well, too."

Scoring
- First period - none
- Second period - Warroad, Joe Ulwelling (Donnie DeMars-Josh Hepner), :35
- Third period - Warroad, DeMars (Ulwelling), 5:39, Warroad, Mitch Thortsen (Bryan Hontvet), 10:50
- Goalie saves - (TRF) Mike Dowers 8-13-12 – 33, (Warroad) Jared Woldtke 8-0-8 – 25

Warroad hockey JV hands TRF 6-2 loss

Warroad handed the Thief River Falls junior varsity high school hockey team its second straight loss Tuesday, 6-2.

Casey Enge and Aaron Lendobeja scored the Thief River Falls goals.

John Sylvester and Melissa Clark shared the Thief River Falls goaltending.



Special recognition during the 1997 Thief River Falls girls high school swimming banquet went to the Prowlers' state meet participants Chelsea Haviland (left) and Naomi Olson, along with Shon Thompson, who was named Section 8A Diving Coach of the Year.

MCC has impressive opener

Marshall County Central made an impressive 1997-98 debut Tuesday with a 78-41 boys high school basketball win over Warroad at Newfolden.

The Nordics led only 11-10 at the end of the first quarter, but broke away for a 31-13 halftime cushion and had a 54-24 third quarter advantage.

"It was a real good start – outstanding for a first outing," said Marshall County Central coach Ron Ueland. "We missed quite a few shots in the first quarter, but those shots started to fall for us in the second quarter. And our pressure took its toll. We've got pretty decent depth this year, and when we started subbing, we wore them down."

Playing time was distributed, but Jon Donarski still found time to score 18 points and grab 10 rebounds for the Nordics, while Garrett Magner netted 15 points, Greg Ueland 12 and Matt Nelson 10.

"We got good scoring balance," noted Ueland. "All 15 kids played, and eight played extensively."

Justin Merriman scored 12 points and Jon Doebler had 11 for Warroad.

Marshall County Central was 31-for-75 from the field (41 percent) and 10-for-21 at the free throw line. Warroad went 14-for-51 from the field (27 percent) and 9-for-20 at the line. The Nordics finished with a 47-27 rebound edge. The visitors topped the turnover charts 26-14.

Scoring

	1	2	3	4	T
Warroad	10	3	11	17	41
MCC	11	20	23	24	78

Warroad - Jamie Miramontes 7, Matt Jensen 2, Jon Doebler 11, Travis Amiot 2, Justin Merriman 12, Jared Powell 6.

MCC - Jon Donarski 18, Caleb Holthusen 7, Matt Nelson 10, Garrett Magner 15, Dustin Jershaw 1, Greg Ueland 12, Craig Wawrzyniak 3, David Wilcox 8, Kyle Muetzel 4.

Huskies start year with 63-54 victory

A trio of seniors combined for 52 points Tuesday to lead Goodridge past Fisher/Climax 63-54 in season-opening boys high school basketball.

Jim Scheef and Jared Eidelbes both scored 18 points and Ben Hanson had 16 to spark the Huskies' attack.

"We got good performances from the three seniors," noted Goodridge coach Eric Mickelson. "They stepped up and did a nice job."

The Huskies started with an 18-13 first quarter lead, held on to a 37-31 halftime edge, then opened up a 51-39 third quarter gap.

Fisher/Climax, down by as many as 14, stayed close behind the outside shooting of sophomore guard Jon Hrabik, who finished with 15 points. Adam Stratton added 13 and Geralyn Moen 10 for the visiting Knights.

Goodridge cashed in on 18 of 23 free throw opportunities, while Fisher/Climax went 7-for-11 at the line.

"We're real happy with the performance," said Mickelson. "It's always nice to win the first one."

The Huskies host Clearbrook-Gonvick Tuesday.

Scoring

	1	2	3	4	T
Fisher/Climax	13	18	8	15	54
Goodridge	18	19	14	12	63

F/C - Geralyn Moen 10, Casey Wegge 6, Adam Stratton 13, Jason McGlynn 4, Jon Hrabik 15, Josh Korynta 9.

Goodridge - Ben Hanson 16, Jared Eidelbes 18, Nicky Kolrbo 1, Jim Scheef 18, Travis Schaal 9, Josh Gallagher 4.

Mustangs fall 62-50 to Falcons in debut

Red Lake County Central challenged favored Fertile-Beltrami most of the way Tuesday before losing ground at the end of a 62-50 season-opening boys high school basketball loss to the Falcons.

Fertile-Beltrami led at the quarter stops by narrow 11-10, 25-24 and 42-37 margins. It was still a four-point game with 2 1/2 minutes to play before the visiting Mustangs, forced into a must-foul situation, put the winners at the free throw line down the stretch.

Despite the setback, Chris McLean liked what he saw in his debut as Red Lake County Central head coach. "I thought we came out and played really hard in the first half," he explained. "I was a little nervous at the start. I thought we might be a little intimidated. But they played well. I was really happy we were down just one at halftime."

Mark Lorenson scored 18 points and Nick Waldal 10 for the Mustangs, who managed to stay close while shooting only 33 percent from the field and 44 percent (8/19) at the free throw line.

Jason Franklin turned in a 19-point, 11-rebound game for the Falcons, with Tim Petry netting 16 points and Max Moore 10. Fertile-Beltrami shot 40 percent from the field and also had some trouble with a 57 percent night at the line (12/21).

"The free throws really hurt," acknowledge McLean, "and they forced us to make some shots we really should not have taken. They play good man-to-man defense."

Red Lake County Central, after another road game Friday against Win-E-Mac, will make its 1997-98 Plummer home court debut Tuesday vs. Red Lake Falls.

Scoring

	1	2	3	4	T
RLCC	10	14	13	13	50
Fertile-Beltrami	11	14	17	20	62

RLCC - Mark Lorenson 18, Nick Waldal 10, Cole Mickelson 6, David Fox 2, Matt Bjerklie 8, Matt Hruby 3, Danny Payment 8.

F-B - Tim Petry 16, Max Moore 10, Travis Hamre 3, Jason Franklin 18, Nick Neibauer 2, David Weathead 8, Mike Klabo 2.

Big second half leads to Royals' win over NCTC

A close first half was turned into a second half rout Wednesday as UND-Lake Region beat Northland Community and Technical College 102-58 in men's basketball.

The host Pioneers trailed only 46-39 at halftime, but they went without a point the first five minutes of the second half and were out-scored 56-19 over the final 20 minutes.

It was the 1997-98 season opener for Northland, and the head coaching debut of the Pioneers' Ted Krize. UND-Lake Region is 5-4.

"I think we surprised them in the first half," said Krize. "We came out and played aggressive defense, and were patient on offense. But in the second half we were like a different team. We didn't have the same fire. We got beat on the boards, and we lost our patience."

Jon Hager, a sophomore from Grand Forks, ND, who played his freshman year at Northland, led the Royals with 16 points. Among the ten UND-Lake Region players in the scoring column was Shaun Verbout, a freshman from Grygla-Gatzke, with 8 points.

Northland's Dwight Goodwin, a sophomore transfer from Hibbing Community College, shared game-high scoring honors with Hager by netting 16 points.

"We have a young, inexperienced team," noted Krize, and with a team like that, you will have ups and downs. In the second half we hit a valley, and they started to panic."

Scoring

	1	2	T
UND-Lake Region	46	56	102
Northland	39	19	58

UND-LR - Scott Hemberger 8, Tim Hanson 14, Jon Hager 16, Joe Ford 12, Kermit Cooper 16, Kori Tollefson 13, Derrick Jackson 2, Glenn Gerads 9, Brandon Straus 5, Shaun Verbout 8.

Northland - Arthur Hamilton 3, Nic Thompson 8, Dwight Goodwin 16, Josh Whitlock 10, Melvin Whitney 9, Garrett Borowicz 2, Jeremy Larson 12.

AREA SPORTS

Badger/Greenbush-Middle River
- Thursday, Dec. 11 - girls basketball at Warren-Alvarado-Oslo Invitational
- Friday, Dec. 12 - boys basketball vs. Roseau, girls basketball at Warren-Alvarado-Oslo Invitational
- Saturday, Dec. 13 - girls basketball at Warren-Alvarado-Oslo Invitational

Red Lake County Central
- Tuesday, Dec. 9 - girls basketball at Fertile-Beltrami, boys basketball vs. Red Lake Falls (at Plummer)
- Thursday, Dec. 11 - girls basketball at Red Lake Falls, boys basketball at NCTC Invitational
- Friday, Dec. 12 - boys basketball at NCTC Invitational
- Saturday, Dec. 13 - boys basketball at NCTC Invitational

Goodridge
- Tuesday, Dec. 9 - boys basketball vs. Clearbrook-Gonvick
- Thursday, Dec. 11 - boys basketball at NCTC Invitational
- Friday, Dec. 12 - boys basketball at NCTC Invitational
- Saturday, Dec. 13 - boys basketball at NCTC Invitational

Grygla-Gatzke
- Thursday, Dec. 11 - boys basketball at NCTC Invitational
- Friday, Dec. 12 - boys basketball at NCTC Invitational
- Saturday, Dec. 13 - boys basketball at NCTC Invitational

Goodridge/Grygla-Gatzke
- Monday, Dec. 8 - girls basketball vs. Red Lake Falls (at Grygla)

Marshall County Central
- Monday, Dec. 8 - girls basketball vs. Tri-County
- Tuesday, Dec. 9 - boys basketball at East Grand Forks Sacred Heart
- Friday, Dec. 12 - boys basketball vs. Tri-County

TRF ARENA SCHEDULES

Huck Olson Memorial Civic Center

Saturday, Dec. 6 - 8-9 a.m. TRFAHA Level 5 & 6 game, 9:15-10:15 a.m. TRFAHA Level 5 & 6 game, 10:30 a.m. - 12:30 p.m. Jr. Advanced, 1 p.m. Pee-Wee B Black vs. Bemidji Blue, 2:45 p.m. Pee-Wee B Blue vs. Bemidji White, 4:30 p.m. Bantam B vs. Moorhead, 6:15 p.m. Bantam A vs. Grand Forks North, 8-9:15 p.m. public skating, 9:30-10:30 p.m. rental

Sunday, Dec. 7 - 7-10 a.m. OMFS, 12-1 p.m. public skating; 1-2:15 p.m. public skating; 2:30-3:30 p.m. public skating, 3:45-5:15 p.m. OMFS, 5:30-6:30 p.m. public skating, 6:45 p.m. city league hockey (Rude Construction vs. Wennbergs Inc.), 8:30 p.m. city league hockey (Silver Bullets vs. Budget Electronics)

Monday, Dec. 8 - 6-7:30 a.m. OMFS, 8 a.m. - 12:00 public skating, 12:30-3 p.m. public skating, 3:30-6:30 p.m. high school, 6:45-7:15 p.m. B1, B3, B5, 7:15-7:45 p.m. B2, B4, B6, 7:45-9:15 p.m. Precision, 9:30-10:30 p.m. girls hockey

Tuesday, Dec. 9 - 6-7:30 a.m. OMFS, 8 a.m. - 12:00 public skating, 12:30-3 p.m. public skating; 3:30-4 p.m. S1, Jr. Advanced, 4-4:30 p.m. S2, S3, Jr. Advanced, 4:30-7:30 p.m. high school, 7:45-8:45 p.m. Pee-Wee A, 9-10 p.m. Bantam B

Wednesday, Dec. 10 - 6-7:30 a.m. OMFS, 8 a.m. - 12:00 public skating; 12:30-1:30 p.m. public skating; 1:30-2:30 p.m. OSA, 3:30-6:30 high school, 6:45-8 p.m. Dance, 8:15-9:15 p.m. Pee-Wee A, 9:30-10:30 p.m. Bantam B

Thursday, Dec. 11 - 9:30-7:45 a.m. girls hockey; 8 a.m. - 12:00 public skating, 12:30-3 p.m. public skating, 3:45-4:45 p.m. high school junior varsity; 5-6:15 p.m. Bantam B, 6:30-7 p.m. S1, S2, S3, 7-7:30 p.m. B1, B2, B3, 7:30-8 p.m. B4, B5, B6, 8-9:15 p.m. Pee-Wee B Blue and Black, 9:30-10:30 p.m. Old-Timers

Old Arena

Saturday, Dec. 6 - 6:30-9:30 a.m. TRFAHA Level 1 & 2 game, 9:45-10:45 a.m. TRFAHA Level 1 & 2 game, 11 a.m. - 12:00 TRFAHA Level 3 & 4 game, 12:15-1:15 p.m. TRFAHA Level 3 & 4 game; 1:30-3 p.m. girls hockey; 3:15-4:30 p.m. public skating, 4:45-6:15 p.m. OMFS, 6:30-7:45 p.m. public skating, 8-9 p.m. rental, 9:15-10:15 p.m. rental

Sunday, Dec. 7 - 12-1 p.m. open hockey TRFAHA Level 1 & 2, 1:15-2:15 p.m. open hockey TRFAHA Level 3 & 4, 2:30-3:30 p.m. open hockey TRFAHA Level 5 & 6, 3:45-4:45 p.m. public skating, 5-6:15 p.m. public skating, 6:30-7:45 p.m. public skating; 8-9 p.m. rental, 9:15-10:15 p.m. rental

Monday, Dec. 8 - 6:45 a.m. - 3 p.m. high school broomball, 3:45-4:45 p.m. TRFAHA Level 6, 5-6 p.m. TRFAHA Level 5, 6:15-7:15 p.m. TRFAHA Level 4; 7:30-8:30 p.m. Pee-Wee B Blue, 8:45-10 p.m. Bantam A

Tuesday, Dec. 9 - 3:45-4:35 p.m. TRFAHA Level 1, 4:35-5:25 p.m. TRFAHA Level 2; 5:40-6:30 p.m. TRFAHA Level 3, 6:45 p.m. Pee-Wee B Blue vs. Roseau; 8:30-9:45 p.m. Pee-Wee B Black; 10-11 p.m. rental

Wednesday, Dec. 10 - 6:45 a.m. - 3 p.m. high school broomball, 3:45-4:35 p.m. TRFAHA Level 4, 4:35-5:25 p.m. TRFAHA Level 3, 5:40-6:30 p.m. TRFAHA Level 2, 6:30-7:20 p.m. TRFAHA Level 1; 7:35-8:45 p.m. Pee-Wee B Black; 9-10 p.m. Bantam A

Thursday, Dec. 11 - 07:30 a.m. Precision; 3:45-4:45 p.m. TRFAHA level 5, 5-6 p.m. TRFAHA Level 6, 6:15-7:15 p.m. TRFAHA Level 4, 7:30-8:30 p.m. Pee-Wee A, 8:45-10 p.m. Bantam A

TRF SPORTS

Saturday, Dec. 6
- Hockey - LHS at Blake, 2 p.m.
- Basketball - LHS girls vs. Little Falls, 2/3:30 p.m.

Tuesday, Dec. 9
- Basketball - NCTC women at Bottineau, 5:30 p.m.; LHS girls vs Crookston, 6/7:30 p.m.; LHS boys at Warren-Alvarado-Oslo, 6:15/7:30 p.m.; NCTC men at Bottineau, 7:30 p.m.

Thursday, Dec. 11
- Basketball - NCTC Invitational boys high school tournament, 3 p.m.

Friday, Dec. 12
- Basketball - NCTC Invitational boys high school tournament, 3 p.m.; NCTC women at Minnesota West, 6 p.m.; LHS girls at Detroit Lakes, 6/7:30 p.m.; NCTC men at Minnesota West, 8 p.m.
- Hockey - LHS vs Grand Forks Central, 5:15/7:30 p.m.

Saturday, Dec. 13
- Wrestling - Prowler Invitational, 9 a.m.
- Swimming - LHS boys at Fergus Falls Invitational, 10:30 a.m.
- Basketball - NCTC women at Ridgewater, 1 p.m.; NCTC men at Ridgewater, 3 p.m.; NCTC Invitational boys high school tournament, 3 p.m.; LHS boys at Kittson Central, 6:15/7:30 p.m.
- Hockey - LHS at Grand Forks Red River, 5:15/7:30 p.m.

- Sports Briefs -

College notes...

St. Cloud State University freshman left wing Keith Anderson of Thief River Falls had two assists in the Huskies' 6-4, 6-2 WCHA series sweep at Denver last weekend.

Anderson is the Huskies' top-scoring freshman with two goals and six assists in 10 games.

St. Cloud State, idle this weekend, tops the WCHA standings with an 8-1-1 league record. The Huskies, who return to action with a Dec. 12-13 series at the University of North Dakota, are 6-0 on the road.

Meanwhile, Kyle Sonden was in the starting line-up for the third straight game Wednesday as the University of Minnesota men's basketball team beat Eastern Michigan 65-58.

The 6-11 redshirt freshman from Thief River Falls took the center jump against Alabama, Campbell and Eastern Michigan, played four-five minutes, and then was in and out of the line-up the rest of the way in each game.

THE CLASSIFIEDS – THE CLASSIFIEDS

Snowmobiles

ARCTIC CAT What Snowmobiling's All About. LARGE SELECTION OF NEW & USED SLEDS! EVERYDAY LOW PRICES!! HAMM'S REPAIR Warren, MN 745-4288

Lost & Found

FOUND- Set of keys with fingernail clipper on it. Can be claimed at The Times, 324 Main Ave. N., Thief River Falls. 681-4450. 99tfc

Notices

$500 REWARD offered to the person providing information that leads to the recovery and return of 18 head of lost yearling cattle, (mixed colors, breeds and some with frozen tails) or to the arrest and conviction of the person or persons taking the cattle for cattle rustling. Contact Joe Walukiewcz at 218-843-3531 or the Kittson County Sheriff's Office, 218-843-3535. PF4198p

Sporting Goods

NORTHERN GUN & Pawn pays cash for guns. 311 N. Main. 681-6611. 56tfc

FOR SALE- New and used golf carts. Wilcox, Red Lake Falls. 1-800-645-5081.

Daycare

DAYCARE OPENING, license pending. Country Estates trailer court. 681-6750. P4198p

LICENSED CHILDCARE has openings 5:30 a.m.-3:45 p.m., taking infants and up. Children are treasured, nurtured, entertained and taught. Call Connie at 681-6716. P4199p

LICENSED DAYCARE has openings. Food program. Preschool education. Safe caring environment. Fenced yard. 681-5063. 85tfc

LICENSED DAYCARE has openings for toddlers and up. Call 681-1643. P4198p

ATVs/Motorcycles

WANTED FOR parts- 1982 Honda 70 3-wheeler for parts. Phone 218-681-1133 or 218-681-6039 and leave a message for Gary. 72tfc

FOR SALE- 1994 Polaris Sportsman 4x4 with trailer, asking $3,750.00. Call 681-3540. P4198p

Business Opportunities

ABSOLUTELY POWERFUL opportunity. Turn $1,250 into $10,000 in the next 68 days. 1-800-322-6199 extension 6137, 2 minute message (24 hours). P8t100p

WHOLESALERS NEEDED for Lesa's Giftworld! You get all the cat's and how to make big profits, info. For a one time payment of only $35.00 ppd. Send to Lesa's Giftworld, PO Box 101, Thief River Falls, MN 50701. P4t100p

☆RUBBER STAMPS available at The Times. Self-inking or standard. The Times, 324 Main Avenue North, Thief River Falls, 681-4450.

Campers/ RVs

1991 25-FT. 5th wheel Prowler camper, like now, call 218-745-4987 after 3 p.m. 88tfc

FOR SALE- 1988 Class A Winnebago Adventurer, slide out 34-ft. motorhome, 454 Chevy, 15,000 miles, save $30,000, asking $55,000, 218-386-3583. PF4t1p

Card of Thanks

THANK YOU
In loving memory of Clarence Brorland
who passed away 12-1-95
In a quiet country graveyard
Where gentle breezes blow
Sleeps one we loved so dearly
We lost two years ago
We remember him so often
And miss him every day
Life is not the same for us
Since he went away
Deeply missed by Erickson's & Mooso 1t98p

Household Goods

PRE-HOLIDAY SALE TAKE AN ADDITIONAL 20% OFF OUR ALREADY LOW PRICES WE BUY, SELL & TAKE CONSIGNMENTS AFFORDABLE USED FURNITURE HOURS: M. & F. 9:30 - 8:30 • SAT. 9:30 - 4:00 221 LaBree Ave. N, THIEF RIVER FALLS

10 USED 30 inch electric stoves. 6 used fridges. 5 used steel cabinets, ideal storage in shop or garage. Lots more. Our's Trading Post, Crookston. P4198p

DON'S 307 1ST ST. E., TRF Across From Pennington Square MON. - THURS. 9 A.M. - 12 P.M. • 1-4 P.M., CLOSED FOR LUNCH FRI. 9 A.M. - 12 P.M. • 1-4:30 P.M. • CLOSED SAT. & SUN. SEWING & VACUUMS Sales & Service • NEW & USED 681-8664

Pets

THEO MAR KENNELS GRADUATE OF THE ACADEMY OF DOG GROOMING, ST. PETERSBURG, FL Call For An Appointment 218-449-3575

GIVE AWAY- Cute kittens, litter box trained and ready to go. 681-1467. 1t98

WOULD THE lady who called about the 3 year-old male Golden Retriever please call 701-262-4721. P4199p

FOR SALE- Purebred English Springer Spaniel pups, liver and white, black and white, $50.00, 218-798-5933. PF4t100p

PUGS, BORN October 24th, 2 males, fawn with black, $300.00, registered with shots. 218-681-8224. P4t99p

TWO AKC Poodles for sale, shots, dew claws, dewormed, ready to go. Also 4 Blue Heeler and Collie cross pups, 5 weeks old, will hold for Christmas. Call 796-5503. P4t101p

AKC GERMAN Shepherd pups, $100, shots, beautiful, will barter for firewood. 425-3818. P8t105p

TO GIVE Away- Black and white kittens, 8 weeks old, 974-6335. 68tfa

ROTTWEILER LAB cross puppies, used to outside, very adorable, 218-253-2481 or 218-253-2562. 1t98t

ROYAL PET grooming and supplies, certified groomer, just cross over Long's Bridge, first right, second left, Thief River Falls, call 681-8311. 92tfc

TO GIVE Away- Puppies, 1/2 Cocker Spaniel and 1/2 Bassett Hound, three months, friendly, 436-3168. 1t98p

PUREBRED DALMATION pups, $50.00, no papers, mother and father can be seen, 964-5142. P4t100p

FOR SALE Purebred Chocolate Lab Pups. Ready for Christmas. Contact Jeff at Erl's 681-4627 or at home 681-7082

For Rent

ARCTIC EMPLOYEES Take advantage of our low, low rental rates–new building–never occupied. 1-Br. ....$348.00 2-Br. ....$416.00 3-Br. ....$478.00 Open House Sundays 12 to 5 p.m. Call 253-4352 • RED LAKE FALLS

2-BEDROOM COUNTRY home for rent, North of Viking, $200/month, available December 1. Call 681-8425 days or 523-4491 evenings. 91tfc

FOR RENT- Mobile home, 2 bedroom, (no pets), $270/month, 681-1659, 681-0033. P8t105p

FOR RENT- 3-bedroom apartment, utilities included, $460 a month, call 681-5429 after 6 p.m. 2t99p

STORAGE, BOATS, CARS, RV'S, etc. Reasonable rates, you insure! 681-8803, leave message. 9tf

OFFICE SPACE FOR RENT Approximately 1,000 Square Feet, Handicapped Accessible. Across From Hugo's. Call 681-4324 Ram Building Systems

FURNISHED ROOMS FOR RENT 681-2845

2-BEDROOM GROUND floor apartment, close to uptown, older people preferred, available Dec. 1, references required. Call 681-1769. 93tfc

FOR RENT- Remodeled 3 bedroom mobile home in Riverview mobile home park, stove and refrigerator furnished, available Dec. 1st, will accept HUD tenants. 964-5189. 2t99fc

APARTMENTS IN Oklee, 1- and 2-bedroom, rent starting at $290.00, very clean, stove, fridge, laundry, excellent references a must. 218-796-4686. 91tfc

RETAIL/COMMERCIAL SPACE for rent, uptown location, 1,700 sq. ft. plus storage area, heat and water paid, call 681-3045. 84tfc

STORAGE UNITS FOR RENT IN TRF Call For More Details 218-681-1861

FOR RENT- Mobile home, 2 bedroom (excellent condition) (no pets). 681-1958 or 681-9033. P8t101p

FOR RENT- 2-bedroom apartment, utilities included, $360 a month, call 681-5426 after 6 p.m. 2t99p

TWO SMALL stores for rent, prime location, 112 and 114 3rd Street East. Also 1-bedroom apartment for rent. 681-4957

3-BEDROOM MOBILE home in country, $150.00 per month plus utilities and deposit. 681-7434. P4198p

MOBILE HOME for rent in Riverside Trailer Court. Deposit required, no pets. Call 681-7042. P4t98p

FOR RENT- 500 acres cropland plus 700 acres possible (not CRP), in Hazel area. 681-4309. P4t98p

FAMILY HOME- Older, but very clean, neat 2/3 bedroom with 2 bathrooms, carpeting, garage, great residential location on corner lot. $535.00/month with special option to discount rent for qualified long-term tenants. Call 681-6102, 7:00-9:00 p.m. 4t98c

FAMILY BOWL MINI STORAGE FOR RENT 3 SIZES CALL 681-1270

SPACIOUS 3-BEDROOM apartment, all utilities paid, no pets, deposit, reference, 1-year lease, 681-2863. P4t99p

FOR RENT- 120 acres of farmland, Highlanding Section 34, NE 1/4, Climax. 218-857-3574. PF4t08p

ROOM FOR Rent- Call 683-7229, leave message. P4t97p/P4t100p

FOR RENT- 2 bedroom upstairs apartment, $350/mo., all utilities paid except phone and cable, deposit and reference required, 681-8357. 06tfc

OFFICE SPACE FOR RENT 302 Third St. East Thief River Falls, MN Call 218-436-2121 Ask For Gwen!

SLEEPING ROOM, $200.00 plus $200.00 deposit, utilities paid, kitchen privileges, no pets, no parties. 681-3942. P4t98p

SPACIOUS TWO-BEDROOM apartments. Clean and neat, new carpet and paint, dishwashers, garbage disposal, off-street parking, heat paid, available immediately, call 681-4054, if no answer leave a message. 76tfc

FOR RENT 2 BEDROOM APARTMENT CAR PLUG-IN LAUNDRY FACILITIES NO PETS COUNTRY ACRES APARTMENTS THIEF RIVER FALLS, MN (218) 681-3370

APARTMENT FOR rent above Ace Hardware for one non-smoker, quiet person, call 681-3664. 98tfc

OFFICE SPACE for rent, approximately 380 sq. ft. in new professional building. 681-1565. 85tfc

FOR RENT- Small two-bedroom house, new carpet, new linoleum, nice. Call 681-7138 after 5:30. P4t101p

TWO-BEDROOM APARTMENT, clean and neat, on-site laundry, off-street parking, $305.00 includes heat, 681-3776. P4t100p

Household Goods

SEWING MACHINE REPAIR In your home or bring to Narverud Cleaners. Phone Earl at 964-5763 or 681-3441

RICK'S APPLIANCE 18-Years Experience All Work Guaranteed Parts & Labor Factory Authorized Service On Most Major Brands For Service Call 681-2263 or 1-800-380-2263 In Home or Shop Service

KENMORE WASHER/DRYER set, $300. Kenmore dryer $125. Serviced and guaranteed! 964-5774 evenings and Saturdays. 2t98c

YOU CAN BEAT AN EGG; YOU CAN BEAT A DRUM; YOU CAN'T BEAT OUR DEALS! Sutton's Carpet Warehouse Bagley • (218) 694-6161

RESIDENCES ON MAIN 210 MAIN AVE., RED LAKE FALLS, MN • 218-253-4352 Brand New One-Two- And Three-Bedroom Apts. Ask About Our Fall Specials. Rent Starts At $348.00. Leases Available For One Year.

THE CLASSIFIEDS – THE CLASSIFIEDS – THE CLASSIFIEDS – THE CLASSIFIEDS

Job Opening for Part-time Community Development Voluntoer Service Coordinator for The New Living at Home Block Nurse Program/Warren. Applicants to be considered will be highly motivated with excellent organizational and communication skills including public speaking, experienced working in positions caring for people, ability coordinating and collaborating with groups, experienced in administering finances and preparing reports.

Closing date: December 31, 1997

Apply: Send resumé to Barbara Coetenier
North Valley Home Health
109 South Minnesota St.
Warren, MN 56762
Telephone: 218-745-5154
Contact Barbara Coetener with questions.

WATER PLAN COORDINATOR

The Pennington Soil & Water Conservation District is seeking a Water Plan Coordinator. Requirements: Natural Resources background or work related experience, computer experience in word processing and GIS preferred. Duties include the coordination and implementation of the Pennington Co. Comprehensive Local Water Plan, grant writing, administering the Pennington County Shoreland Ordinance, and abandoned well sealing program. For more detailed job description and application, contact the Minnesota Workforce Center, 1301 Hwy. 1 East, Thief River Falls, (218) 681-0909. Deadline for application is Dec. 19.

JOB OPENING FOR SATELLITE PARENTS

Thief River Falls Satellite Home, Thief River Falls, MN.

The Northwestern Minnesota Juvenile Center is seeking a couple to function as foster parents for the Thief River Falls satellite home owned and operated by the Center. Parents are expected to provide for care and treatment of up to five youth that are able to function in a family setting. Orientation and training provided. One parent can be working out of the home. In-kind benefits of no rent, paid utilities, food budget, and home maintenance. Salary and fringes included.

Closing: November 19, 1997 • Apply:
NMJC, P.O. Box 247, Bemidji, MN 56619
Attn: Drew Gauwitz
Tele: (218) 751-3196

Home Occupancy Date Negotiable
Any questions, please feel free to contact Drew Gauwitz

The following position is available in School District #564, Thief River Falls, Minnesota:

1-PUPIL PROGRAM SUPPORT ASSISTANT FOR EBD (Emotionally/Behaviorally Disordered) STUDENTS

LOCATION: Challenger Elementary
EFFECTIVE: 1997-98 school year
HOURS/DAYS: 6-7 (student days)

DUTIES: Works under the direction of the teaching staff to provide educational instruction and supervision, assist with transportation needs (arrival/departure) and participate in a variety of school activities as requested; assist with medical management needs and duties non-academically related when assigned. Duties may range from classroom, individual student, lunchroom, playground, and other duties as assigned. Student(s) and/or assignment(s) may change at the discretion of the special education teacher and/or administration.

REQUIREMENTS: Possess educational skills to provide assistance to students individually and in groups; ability to respond to students in a positive and consistent manner; ability to receive direction and follow through with minimal supervision and maintain the highest level of confidentiality; ability to apply behavioral techniques which may involve bending and lifting up to 100 pounds and have knowledge of physical positioning. Test of Adult Basic Education (T.A.B.E.) administered for all new staff of which a minimum of a 9th grade equivalency required.

Applications may be obtained in person or by writing to the Personnel Office, 230 LaBree Ave. South, Thief River Falls, Minnesota 56701. Applications will be accepted until 4:00 p.m., Tuesday, December 9, 1997.

"Thief River Falls Public Schools does not discriminate on the basis of race, color, national origin, sex, religion, age or disability in the employment or the provision of services."

The following position is available in School District #564, Thief River Falls, Minnesota:

1-PUPIL PROGRAM SUPPORT ASSISTANT FOR EBD (Emotionally/Behaviorally Disordered) STUDENTS

LOCATION: Franklin
EFFECTIVE: Immediately
HOURS/DAYS: 6-7 hours/day

DUTIES: Assist teachers in reinforcing academic and social skills; supervise completion of educational assignments and assist student(s) in developing independent organizational skills, assist with transportation needs (arrival/departure) and participate in a variety of school activities as requested; and, assist with medical management needs and duties non-academically related when assigned. Duties may range from classroom, individual student, lunchroom, and other duties as assigned. Student(s) and/or assignment(s) may change at the discretion of the special education teacher and/or administration.

REQUIREMENTS: Enjoy being with and working with middle school age students; ability to respond to students in a positive and consistent manner; possess educational skills to provide assistance to students individually and in groups, ability to apply behavioral techniques which may involve bending and lifting up to 100 pounds and have knowledge of physical positioning; ability to receive direction and follow through with minimal supervision and maintain the highest level of confidentiality. Test of Adult Basic Education (T.A.B.E.) administered for all new staff of which a minimum of a 9th grade equivalency required.

SALARY AND BENEFITS: Per negotiated contract

Applications may be obtained in person or by writing to the Personnel Office, 230 LaBree Ave. South, Thief River Falls, Minnesota 56701. Applications will be accepted until 4:00 p.m., Tuesday, December 9, 1997.

"Thief River Falls Public Schools does not discriminate on the basis of race, color, national origin, sex, religion, age or disability in the employment or the provision of services."

Real Estate

FOR SALE or rent- 180x50' dock height warehouse with attached 56x40 office. Will rent separately, call 964 5252

FOR SALE- 2 bedroom home, double garage, new 3-season porch, new furnace, NW TRF location, good starter home or nice retirement home, room for family room or 3rd bedroom in basement, yard fenced. Call 874-7845 or 425-7878

FOUR-BEDROOM SPLIT level with detached double garage, 32'x60' quonset, pole barn, on ten acres four miles northeast of River Road Casino, $78,000.00, 964 5788 P4t99p

HOUSE FOR Sale- 3 bedrooms, 2 baths, fully carpeted, appliances, partially furnished, full basement single car garage, 681-1400 9 a.m.-12 noon, 781-2886 weekends P4t99p

FOR SALE- 3-bedroom 2-bath, 1,348 sq. ft. rambler, located quiet NE side of town overlooking the river, 24x36 garage. Call 681-5480, no answer leave a message PF4t100p

HAVE CASH buyers for land with new or extended CRP contracts. For sale- 168 acres in section 25, Kratka Township, Pennington County, $50,000, 160 acres in section 18, Reiner Township, Pennington County, $40,000, 40 acres with old fixer-up buildings, in section 7, Lambert Township, Red Lake County, $20,000, 400 acres in Nuse Township, Roseau County, $200 per acre (will divide). Norm Anderson Realty, 1602 East Greenwood, Thief River Falls, MN 56701, phone 218-681-2320, fax 218-681-0400. Selling farms in NW Minnesota since 1969.

FOR SALE- 300 tillable acres in Silverton Township. Call 681-1634 94tfc

81768 FOR Sale- Just listed! 160 acre dairy farm, 135 acres tillable, 00 stall grade "A" barn with equipment, 2-bedroom M H. and several outbuildings. Sollie Realty, Fosston, MN 56542, 218-435-1525 Equal Housing Opportunity 1t98c

LAKESHORE HOME FOR SALE BY OWNER- At Sandy Shores east of Long Pt., 4-year-old, 3-bedroom, 2-bath, year around living, many extras, 218-783-5691. 44tfc

LIFE ESTATE for sale. Route 1 Box 101, Plummer, MN 56748 4t98c

LOTS FOR Sale- 100x200' on Rainy River at Baudette, MN. Call 701-775-7815 170tfe

STAN GIBSON REALTY, Thief River Falls, Minnesota
www.trftimes.com/gibson-realty

1. IN GRYGLA: 3-bedroom home on 5 acres between Grygla and Fourtown on Hwy 89. $20,000
2. IN STEPHEN: 3-bedroom family home, main floor laundry, double garage. $17,900
3. IN LAKE BRONSON: 2-bedroom rambler on 3+ acres, main floor laundry, double garage. $46,000.
4. IN LAKE BRONSON: 3.5 acre property with 2 homes. One for residence, one for rental. Both sharp! $109,000.

WE HAVE SEVERAL GREAT MOBILE HOMES, SET UP IN LOCAL COURTS OR TO BE MOVED. CALL US FOR DETAILS!!

STAN GIBSON REALTY MLS. 681-4087

Mobile Homes

FOR SALE- 14'x80' trailer, 3-bedroom, for more information, 796-5242 PF4t1p

1979 16X80 Revere mobile home, located in Countryside Entry, fireplace, 2-bath, 3-bedroom, washer/dryer, air conditioner and furniture included, call 681-2520 evenings, ask for Ryan PF8t102p

FOR SALE- 14x70 3-bedroom mobile home on 100'x200' lot on Rainy River at Baudette, MN. Call 701-775-7815. 170tfe

Help Wanted

AVON $8-$18/HR., no door-to-door quick cash, fun and relaxing 1-800-736-0168 Ind/sls/rep P4t100p

THIEF RIVER Linen, a growing bed linen company has the following positions available: Fabric Cutter- Full time, detail oriented, M-F, 8-5. Receptionist/Secretary/Office Aide- M-F, experience preferred. In-home Sewers- Full-time. Contact Sharon Eftoland. Please send resume or pick up job application at Thief River Linen, 230 LaBree Avenue South, TRF, MN 56701 P4t100p

HELP WANTED- Full time immediate opening for auto mechanic, experience preferred. Cleven Ford, RLF, 218-253-2801 4t98c

1 POSITION
OFFSET PRESSMAN
Full-time position in a modern-equipped print shop. Knowledge of sheet fed offset printing a must.
All positions include various other duties involved in the production of publications. Salaries commensurate with experience. Fringe benefit package includes vacation and sick pay, 401K retirement plan, cafeteria plan and health insurance.
– Apply At –
The Times
324 Main Ave. N • Thief River Falls, MN
(218) 681-4450

HELP WANTED in long-term care facility. Transportation/Receptionist position open. Duties will be transporting residents to various appointments in and out of town and some receptionist duties in the office. This will be a 30 hour per week position. Contact Chad Breidenbach, Administrator at Karlstad Healthcare Center, Karlstad, MN, at 218-436-2161. KHC is an EOE. F2t98c

Help Wanted

PARTS PERSON
To work retail parts. Knowledge of farm equipment repair, air conditioning, hydraulics, automotive parts, and hardware. Computer skills helpful. This is a full-time position, benefits and salary based on experience. To apply please contact Cecil at 218-681-1423 or stop at Anderson Power and Equipment, Highway 1 and 59 North in Thief River Falls. A resume may be sent to Anderson Power and Equipment, Inc., P.O. Box 657, Thief River Falls, MN 56701

HELP WANTED- Full- or part-time hair dresser. Apply in person, Toi's Studio For Hair, 309 LaBree Ave., TRF 84tfc

NUTRITION SERVICES Aide- Hillcrest Nursing Home has a part-time opening for a Nutrition Services Aide in our Nutrition Services (Dietary) Department. This position is for approximately 45 hours every two weeks including every other weekend. We offer a competitive wage and benefits. Applications can be obtained at: Hillcrest Nursing Home, 311 Broadway Ave., Red Lake Falls, MN 56750, 218-253-2157. F88tfc

HELP WANTED- Semi drivers and O/O wanted for small but growing family owned company pulling hoppers and reefers. Late model tractors equipped with stand up sleepers, benefits possible, wage depends on experience. Dependable and honest drivers and O/O's, please call 218-437-8548 P4t100p

Thief River Falls C'mon INN
PART-TIME NIGHT AUDITORS POSITION

Check on any of the above information at: WORKFORCE CENTER, 1301 Highway 1 E. • Thief River Falls, 218-681-0909

—DIETARY POSITION—
Part-time day and every other weekend position in Dietary. Must have a valid drivers license. If interested apply in person or contact Liz Anderson at Marshall Manor Good Samaritan Center, 410 S. McKinley, Warren, MN 56762. 218-745-5282 EOE/AA

Resumes Online through "THE TIMES" resumes.nwatch.com
http://www.nwatch.com • Email: nwatch@nwatch.com
The Times • Northern Watch & Commercial Print Shop
324 Main Ave. N. • Thief River Falls, MN 56701 • (218) 681-4450 • Fax: (218) 681-4455

The following positions are available in School District #564, Thief River Falls, Minnesota:

REGULAR ROUTE BUS DRIVERS

EFFECTIVE: Immediately
DUTIES: Drive regular a.m. and p.m. bus route on days school is in session
REQUIREMENTS: Must have a valid Minnesota Certified Driver's License with School Bus and Air Brake Endorsement and a good driving record. Must submit to a criminal history background check.
STARTING SALARY RANGE: $9.75-$10.60/hour dependent upon experience with benefit package

Applications may be obtained in person or by writing to the Personnel Department, 230 LaBree Ave. South, Thief River Falls, Minnesota 56701. Applications will be accepted until 4:00 p.m., Tuesday, December 16, 1997.

"Thief River Falls Public Schools does not discriminate on the basis of race, color, national origin, sex, religion, age or disability in the employment or the provision of services."

FOR RENT
OAKWOOD HOMES IN KARLSTAD, MN
is accepting applications for two and three bedroom, townhouse openings. Rent is base on 30% of your monthly adjusted gross income. For applications and qualifications please contact Elaine baker at 218-436-2588.
An Equal Housing Opportunity

HOME HEALTH DIRECTOR

Riverview Healthcare Association is looking for an energetic, motivated person to direct our Home Health Service department. This position will be responsible for the growth and supervision of Home Care, Hospice, and Assisted Living services. A qualified person must be a licensed RN, have prior supervisory experience, and have experience with the laws/regulations relating to Home Health Programs. Prefer someone with prior Home Health supervisory experience.

We offer a competitive wage/benefits and a great support team. If interested contact: **Riverview Healthcare Asso., Human Resources Dept., 323 S. Minnesota, Crookston, MN 56716-1600, 218-281-9415.**

Riverview — *We are an equal opportunity employer.*

THE CITY OF THIEF RIVER FALLS HAS AN OPENING FOR THE POSITION OF: FIREFIGHTER

Applicants should have one year of specialized/technical training in firefighting and three or more years of previous experience as a firefighter. A valid State of Minnesota Class B Commercial Driver's License is also required. Applicants must be physically able to cope with stressful and hazardous working conditions. The successful applicant will be required to pass a physical examination and D.O.T. drug test prior to final acceptance for this position.

A complete job description and applications are available at the Office of the MN Job Service, P.O. Box 679, 1301 Hwy. 1 East, Thief River Falls, MN 56701. Job applications will be accepted through Friday, December 12, 1997.

The City of Thief River Falls is an equal opportunity employer.

THE CLASSIFIEDS – THE CLASSIFIEDS – THE CLASSIFIEDS – THE CLASSIFIEDS

Custom Services

YOUR INDEPENDENT HERBALIFE DISTRIBUTOR
FOR PRODUCTS CALL 218-597-2774

•TELEPHONE MESSAGE PADS- 100 sheets per pad, 95 cents per pad, $4.25 for five pads. Available at The Times, 324 Main Avenue North, Thief River Falls

BANKRUPTCY Chapter 7: $300
DIVORCE Uncontested: $250
OMDAHL LAW OFFICE 1-800-450-6040

Great Rates Home Loans
▲ Home purchase
▲ Refinancing
▲ Debt Consolidation
▲ Equity Loans
▲ All Credit Welcome
We Do It Right the First Time!
MENTION THIS AD AND GET $200 OFF CLOSING FEES
CAPITOL BROKERS
1133 So. Columbia Rd. Suite A
Grand Forks, ND 58201
701-775-9807 or 1-800-791-7126

BOOKLETS
Custom Designed To Fit Your Needs
The Times

Situation Wanted

FOR ALL YOUR Repair Needs
• Chain Saws • Snowmobiles • Snow Blowers • Outboards • Inboards & I/O Drives • All Small Engines • Lawn Mowers & Riders
NORM'S REPAIR
• SALES & SERVICE • SKIDOO SNOWMOBILES
1207 N. Duluth, Thief River Falls
681-3348

Miscellaneous

FOR SALE- Dry oak firewood, 2 ft. split. Also, will take orders for green oak, 378-4448 2t99p

FOR SALE- New custom built fish house, 8x8', set up with 6 fishing holes, sleeps 4, $300.00 firm, 964-5189 F2t98p

QUALITY REBUILT ENGINES Starting at $785. 12 month/12,000 mile warranty - w/exch on rebuildable core. Installations and towing available. Don's Machine Shop Fosston, MN, 800-448-1518 17dc

DAYTON 18" roof ventilator, w/1/2-h.p. electric motor, $110.00, 6-h.p. Briggs & Stratton gas engine, like new, $120.00, Numidifier, $20.00, basement jack, $10.00, 36" concrete vibrator, $125.00, chimney blocks, $2.00 each, monogram parlor heater, $75.00, 745 5351. P4t98p

FOR SALE- E flat alto saxophone, Conn, excellent condition. Call after 8:00 p.m., 218-436-2231. 2t99p

WINDSHIELD REPAIR- Stone chips, small breaks, approx. 10% replacement cost. Most insurance companies waive deductible. For free estimates call 681-4233, Anderson Windshield Repair.

FOR SALE- U-Cut Christmas trees. Norway pine and Spruce, $10.00 each. From Middle River- 2 miles east on County Road 6 and 1-1/2 miles north on 48. Saturday and Sunday only. From 10 a.m. to 4 p.m. Starting Nov 29th. Signs are up.

FOR SALE- Electric motors 1/4 h.p. to 7-1/2 h.p. See us for all your electric motor needs. Fleet Supply. Call 681-2850.

FOR SALE- Brother word processor and electronic treadmill with digital readout, 681-2812 after 6 p.m. P4t98p

GAS AND WOODBURNING FIREPLACES and Stoves. Many brands available, HEAT-N-GLO, KOZY HEAT, EARTH STOVE, NAPOLEON, MAJESTIC, VERMONT CASTING. Also, masonary fireplaces, wood-oil furnaces. Guaranteed LOWEST PRICES. Financing 1-800-448-4043. Mahnomen 87tfc

Livestock

FOR SALE- Custom made bale rings and [illegible] from 1 inch tubing. Call after 6 [illegible] 3542 PF4t1p

BAGLEY LIVESTOCK EXCHANGE, INC.
Bagley, MN
Minnesota's Newest "State Of The Art Auction Market"
SALES EVERY THURSDAY

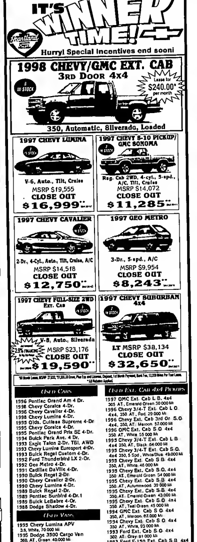
Cattle Sales
Need all classes of Beef Calves, Holstein Steers, Yearling Beef Steers & Heifers, Stock Cows, Fat Cattle, Slaughter Cows & Bulls
• COMPUTERIZED RING SCALE
• CAT-WALK
• DRIVE-THRU UNLOADING
• FULL-SERVICE CAFE
CATTLE ONLY ON THURSDAY

SPECIAL FEEDER CATTLE & SLAUGHTER CATTLE SALES
THURS., DEC. 11TH 11:00 A.M.
THURS., DEC. 18TH 11:00 A.M.
NO SALE THE WEEK OF CHRISTMAS!
HAPPY HOLIDAYS!
THURS., JAN. 1ST 11:00 A.M.

SPECIAL BRED STOCK COW & HEIFER SALE
SAT., DEC. 13TH 1:00 P.M.

For More Information Call
Market Phone: 218-694-3701
FAX: 218-694-3700
Highway 2 West, Bagley, MN

CUT OUT AND SAVE
Call 964-5237 For...
READY MIX CONCRETE, SAND & GRAVEL.
We Have Heated Ready Mix For Year Around Jobs.
RADIO DISPATCHED TRUCKS
CONCRETE INC.
St. Hilaire, MN



NORTHWEST POWER SYSTEMS
HYDRAULIC SALES AND SERVICE
NORTHWEST POWER SYSTEMS, INC.
204 Atlantic Avenue
Thief River Falls, MN 56701
www.northwest-power-system.com
218-681-5282 800-570-5282

SHOP AT HOME

HOT! HOT! HOT! CAR DEALS

CARS	TRUCKS AND VANS
1997 BUICK LE SABRE	1995 CHEVY S-10 BLAZER
1997 PONTIAC BONNEVILLE	1995 CHEVY 4X4 REGULAR CAB
1996 PONTIAC GRAND AM	1995 CHEVY EXT. CAB 4WD
1996 CHEVY CAVALIER	1994 CHEV. S-10 BLAZER, 4-DR., 4WD
1995 CHRYSLER LHS	1994 GMC PICKUP, 2WD
1996 PONTIAC BONNEVILLE	1994 GMC PICKUP 4X4
1995 CHEVY CAMARO, T-TOPS	1994 PLYMOUTH SUNDANCE 4-DR.
1994 PONTIAC TRANS AM 350	1993 FORD EXPLORER
1993 PONTIAC BONNEVILLE	1992 DODGE GRAND CARAVAN
1993 PONTIAC GRAND PRIX	1991 FORD EXPLORER
1992 OLDSMOBILE TORONADO	1990 PLYMOUTH VAN
1992 CHEVY LUMINA, 4-DR.	1987 FORD 2WD
1990 BUICK CENTURY	1977 CHEVY 4X4
1989 DODGE SPIRIT 4-DR.	1985 CHEVY CONVER. VAN G-20
1989 OLDS. DELTA 88	
1982 PEUGEOT DIESEL	

ANDERSON BROS 66
Francis Anderson • 681-3600
3rd St. & Horace Ave. Thief River Falls, MN

Christian
1-800-531-6166

2.9% FINANCING or REBATES UP TO $2,000 ON SELECT NEW MODELS!

CHEVY CARS

1998 CHEV. CAVALIER RS, 2 Dr., AT Alum. Wheels, White
1998 CHEV. VENTURE VAN, 4 Dr., Rear A/C, Loaded, Sandrift
1998 CHEV. VENTURE VAN, 4-Dr., Child Seat, CD, Loaded, Dk. Teal
1998 CHEV. MONTE CARLO Z34, 3.8 V-6 P. Seat, CD, Loaded, White or Black
1998 CHEV. CAVALIER, 2 Dr., Auto., Air, CD, Tilt, Cruise, Bright Red
1998 CHEV. CAVALIER, 2 Dr., 5-Spd., Tilt, Cruise, CD, Black
1998 CHEV. CAVALIER, 2 Dr., Auto., CD, Air, Tilt, Cruise, Green
1998 CHEV. LUMINA, P. Driver's Seat, P. Windows, Tilt, Cruise, Dk. Jade Green
1998 CHEV. LUMINA, CD, P. Windows, Tilt, Cruise, Dk. Carmine
1998 CHEV. MALIBU LS, V-6, Auto., CD, Loaded, Dk. Carmine Red
1998 CHEV. CAVALIER, 4-Dr., P. Locks, Auto., CD, Air, White
1998 CHEV. METRO, 3-Dr., 3-Cyl., 5-Spd., Wildfire Red
1997 CHEV. VENTURE VAN, 7-Pass., Cass. & CD, Loaded, Red

NEW BUICKS

1998 BUICK REGAL GS, Supercharged, 3.8 V-6, Cass. & CD, Loaded, Gray-Leather Black/Lt. Windsor Gray
1998 BUICK REGAL LS, Alum. Wheels, Cass. & CD, Loaded, White
2-1998 BUICK CENTURY CUSTOM, P. Drivers Seat, Loaded, Dual Temp. Control, Cass. & CD, Light Sandrift
2-1998 BUICK CENTURY CUSTOM, Dual Temp. Control, Cass. & CD, Loaded, Twilight Blue
1998 BUICK CENTURY CUSTOM, P. Driver's Seat, Dual Temp. Control, Loaded, Bright White
1998 BUICK CENTURY CUSTOM, Loaded, Temp. Control, Bordeaux Red
1998 BUICK CENTURY, P. Windows, P. Locks, Tilt, Cruise, Loaded, Jasper Green
1998 BUICK LeSABRE CUSTOM, Power Driver & Pass. Seat, CD & Cass., Loaded, Sandstone Beige
1998 BUICK LeSABRE CUSTOM, P. Driver & Pass. Seats, Cass., Loaded, Silvermist
1998 BUICK LeSABRE CUSTOM, CD & Cass., P. Driver & Pass. Seats, Loaded, Bright White
1998 BUICK LeSABRE CUSTOM, Keyless Entry, CD & Cass., Loaded, Bordeaux Red
1998 BUICK LeSABRE LIMITED, Cass. & CD, Loaded, Blue-Leather, White
1998 BUICK LeSABRE LIMITED, Auto. Level Control, CD & Cass., Loaded, Sandstone Beige

NEW TRUCKS

2-1998 CHEV. EXT. CAB SILVERADO 3-Door 4x4, 5700 V-8, Auto., Z-71, Indigo Blue
1998 CHEV. EXT. CAB SILVERADO 3-Door 4x4, 5700 V-8, Auto., Med. Blue-Green
1998 CHEV. EXT. CAB SILVERADO 3-Door 4x4, 5700 V-8, Auto., Onyx Black
1998 CHEV. EXT. CAB SILVERADO 3-Door 4x4, 5700 V-8, Auto., Dk. Copper
1998 CHEV. EXT. CAB SILVERADO 3-Door 4x4, 5700 V-8, Auto., Dk. Carmine
1998 CHEV. S-10 EXT. CAB 3-Door 4x4 ZR2, 4.3 V-6, Auto., Loaded, Emerald Green
1998 CHEV. EXT. CAB SILVERADO 3-Door 4x4, 5700 V-8, Indigo Blue
1998 CHEV. EXT. CAB SILVERADO 3-Door 4x4, 5700 V-8, White
1998 CHEV. EXT. CAB SILVERADO 3-Door 4x2, 5000 V-8, Dk. Carmine
1998 CHEV. EXT. CAB SILVERADO 3-Door 4x4, 5000 V-8, Indigo Blue/Autumnwood
1998 CHEV. EXT. CAB SILVERADO 3-Door 4x2, 5000 V-8, Auto., Dk. Carmine
1998 CHEV. EXT. CAB SILVERADO 3-Door 4x4, 5000 V-8, Victory Red
1998 CHEV. EXT. CAB SILVERADO 3-Door 4x4, 5700 V-8, Dk. Carmine/Autumnwood
1998 CHEV. EXT. CAB SILVERADO 3-Door 4x4, 5700 V-8, Victory Red
1998 CHEV. REG. CAB 3/4-T 4x4, 5700 V-8, Auto., Posi, Dark Carmine
1998 CHEV. REG. CAB 4x2, 5000 V-8, Auto., Tilt, Cruise, Air, Dk. Carmine
1997 CHEV. S-10 REG. CAB 4x4, V-6, 5-Spd., Tilt, Cruise, AK, Onyx Black
1997 CHEV. S-10 REG. CAB 4x2, 4-Cyl., 5-Spd., Tilt, Cruise, AK, Emerald Green
1998 CHEV. BLAZER 4-DOOR 4x4, CD, Loaded, Leather Int., Dk. Copper
1998 CHEV. BLAZER 4-DOOR 4x4, Hatch, CD & Cass., Leather Int., Med. Mystique Beige
1998 CHEV. BLAZER 4-DOOR 4x4, P. Seat, Keyless Entry, Dk. Cherry
1998 CHEV. BLAZER 4-DOOR 4x4, Heated Driver's Seat, Loaded, Leather Int., Mystique Beige/Black
1998 CHEV. BLAZER 4-DOOR 4x4, Loaded, Onyx Black
1998 CHEV. BLAZER 4-DOOR 4x4, Loaded, Apple Red
1998 CHEV. TAHOE 4-DOOR 4x4, Indigo Blue/Lt. Autumnwood
1998 CHEV. TAHOE 4x4, Loaded, Dk. Copper/Lt. Autumnwood
1997 CHEV. SUBURBAN 4x4, Split Bench, Cass. & CD, P. Seat, Rear Air, Loaded, Cherry Red

USED CARS

1998 CHEV LUMINA, 22,000 Mi., White
1998 OLDS ROYALE, 38,000 Mi., Maroon
1998 PONTIAC GRAND AM, 4-Dr., 20,000 Mi., White
1998 OLDS ACHIEVA, 4-Dr., 34,000 Mi., White
1998 BUICK CENTURY, 34,000 Mi., Maroon
1998 FORD ASPIRE, 26,000 Mi., White
1995 BUICK LeSABRE CUSTOM, P. Seat, Tilt, Cruise, Cass., P. Windows, P. Locks, 38,000 Mi., White
1995 CHEVY MONTE CARLO LS, 60,000 Mi., Red
1995 OLDS 98 ELITE, Loaded, 54,000 Mi., Maroon
1998 CHEVY LUMINA EURO, 4-Dr., 58,000 Mi., White
1998 OLDS 98, 59,000 Mi., White
1993 BUICK SKYLARK, 45,000 Mi., Maroon
1993 OLDS 88 ROYALE, 55,000 Mi., Blue
1993 CHRYSLER CONCORDE, 38,000 Mi., White
1992 BUICK LeSABRE LIMITED, Loaded, 49,000 Miles, Jadestone Green
1993 OLDS CUTLASS CIERA, 4-Dr., V-8, 70,000 Mi., Silver
1993 FORD PROBE GL, 4-Cyl., 5-Spd., High Miles, Silver
1992 BUICK REGAL, 95,000 Mi., White
1993 BUICK REGAL, 72,000 Mi., Gray
1991 BUICK REGAL, 71,000 Mi., Gray
1991 BUICK PARK AVE., Loaded, 63,000 Mi., Sandstone Beige
1990 BUICK LeSABRE, High Miles, White
1990 CADILLAC SEDAN DeVILLE, 75,000 Mi., White
1989 GEO METRO, High Miles, Red
1989 BUICK LeSABRE, Loaded, Maroon
1987 HONDA ACCORD, 2-Dr., 4-Cyl., 5-Spd., Blue

USED TRUCKS

1997 CHEV ASTRO AWD VAN, 23,000 Mi., Maroon
1996 CHEV EXT. CAB 4x4 SILVERADO, 19,000 Mi., Blue
1996 CHEV EXT. CAB 4x4 SILVERADO, 16,000 Mi., White
1996 CHEV REG. CAB 4x4, 350, V-6, Auto., 42,000 Mi., Green
1995 GMC JIMMY 4-Dr. 4x4, 69,000 Mi., Maroon
1995 CHEV BLAZER 4-Dr. 4x4, 56,000 Mi., Black
1995 CHEV BLAZER 4-Dr. 4x4, 46,000 Mi., Teal
1995 CHEV EXT. CAB 4x4 SILV., 49,000 Mi., Green
1995 LUMINA APV VAN, 37,000 Mi., Green/Silver
1995 CHEV S-10 REG. CAB, 53,000 Mi., Purple
1995 DODGE GRAND CARAVAN LE, 52,000 Mi., Blue
1994 CHEV BLAZER 4-Dr. 4x4, Loaded, 50,000 Mi., Black
1994 LUMINA APV VAN, 72,000 Mi., Teal
1994 CHEV EXT. CAB 4x2 SILVERADO, 90,000 Mi., Red
1993 FORD EXPLORER 4x4, 76,000 Mi., Red
1993 FORD EXT CAB 4x4, 43,000 Mi., Silver
1993 ASTRO VAN, 67,000 Mi., Blue
1993 CHEV S-10 EXT. CAB, 68,000 Mi., Maroon
1992 GMC EXT. CAB 4x4, V-6, 5-Spd., 66,000 Mi., Red
1992 CHEV REG. CAB 4x4, 98,000 Mi., Blue/Silver
1991 DODGE EXT. CAB LONG BOX 4x2, 318 V-8, Auto., Blue
1991 CHEV EXT. CAB 4x2, 98,000 Mi., Blue
1990 CHEVY REG. CAB 4x4, High Miles, Blue
1990 CHEV REG. CAB 4x2, 82,000 Mi., Red/Black
1990 CHEV REG. CAB 4x2, 111,000 Mi., White
1990 FORD REG. CAB 4x2, 85,500 Mi., Maroon

THIBERT'S
RED LAKE FALLS, MN 1-800-247-CHEV (2438)

THE CLASSIFIEDS – THE CLASSIFIEDS

Snowmobiles

FOR SALE- 1974 Polaris Custom 250 great kids' snowmobile. $350.00. Call 218 681-1058 evenings. P4t100p

1994 440 ZR, new clutch, extras, 2,600 miles. 1998 XLT Special, extras, mint condition, 2,400 miles. 4-place snowmobile trailer, $650.00. 681-4549. P4t98p

FOR SALE- 1997 Polaris 440 XC, 2,000 miles, excellent condition, asking $4,000.00/o.b.o. Call 681-3176 weekends. 67tfc

1997 POLARIS XC 440 excellent condition, 930 miles, $4,200.00. 218 449-3441. P8t105p

1971 ARCTIC Cat Lynx 292, excellent condition $500.00. 681-3516. F2t98p

'96 XCR 440 studs, carbides, dial adjust, low miles, sharp! Delivered w/cover. 681-8803 or message. P4t98p

FOR SALE- 1975 Arctic Pantera with electric start, excellent condition, 681-1577. 1t98p

'97 ZL 440, low extras, must see, $3,600/o.b.o. 681-7553. P4t101p

FOR SALE- 1994 Polaris Trail Indy 2,500 miles, nice shape. Call 681-3846.

1993 COUGAR 440, liquid, hand warmers, painted tunnel, excellent condition, good family sled! 378-4277. P4t98p

FOR SALE- 95 580 ZR, EFI, new carbides, studs, plastic skis, clutch and shocks rebuilt, many other extras. 3,500 miles, sharp $2,950. 465-4014. P8t105p

FOR SALE
1996 Polaris Indy 500
1100 Actual Miles.
Excellent Condition, With Cover $3,300.00
218-681-2615

COLLECTORS- WE still have a few copies of The Times Centennial edition available. $1.00 per copy. The Times, 324 Main Ave. N., Thief River Falls, MN 56701. 34tfc

QUALITY USED TRUCKS
97 Chevy Tahoe 2DR Sport
97 Chevy Tahoe LT
97 Chevy SBlazer LS
96 Chevy 4x4 Ext. Cab Silverado
96 Chevy SBlazer
96 Chevy 4x4 Ext. Cab
96 Chevy Tahoe LT
96 Chevy 4x4 Ext. Cab Z71
96 Chevy SBlazer LS
96 Chevy 4x4 Ext. Cab Silverado
96 Chevy 2WD, Ext. Cab. Silverado
96 GMC 4x4 Ext. Cab, Silverado
96 Ford 4x4 Reg. Cab XLT
96 Chevy Tahoe LT
95 Chevy Suburban LT
95 Chevy Ext. Cab 2WD
95 Chevy APV LS 3800
95 GMC 4x4 Ext. Cab Silverado
94 GMC Suburban
94 GMC Suburban
94 Chevy SBlazer
93 Chevy S10 Ext. Cab 2WD

A DECEMBER SAVINGS BLAST
LARGEST SELECTION OF THE YEAR

QUALITY USED CARS
97 Buick LeSabre
97 Pontiac Grand Prix
97 Cadillac Deville
97 Chevy Cavalier
97 Olds 88LS
97 Pontiac Bonneville SSE
97 Park Avenue
96 Pontiac Grand Prix
96 Bonneville SE
96 Buick Park Avenue
96 Chevy Lumina
95 Olds Aurora
95 Cadillac Seville SLS
94 Olds Achieva
94 Buick Park Avenue Ultra

2.9% FINANCING FOR 48mo or 3.9% FINANCING FOR 60mo
*Applies to most new cars and trucks.

$500 - $2,000 OFF on all NEW Chevy & Pontiac Cars & Trucks

Swanson CHEVROLET PONTIAC 1-800-237-4407
Cavalier, ND • (701) 265-8336

IT'S WINNER TIME!

WIN! A Blazer 4x4 For A Year!

Hurry! Special incentives end soon!

WIN! A 25" Color TV!

Everyone's a winner with cash back or financing deals like these on dependable new Chevy cars and trucks. And now, you could win a 1998 Chevy Blazer LS 4x4 just for coming by to register—or maybe a 25-inch color TV*!

Chevy Lumina Worry-free at an affordable price. 2.9%/3.9% APR Financing† OR $750 Cash Back**

Chevy Cavalier Easy to own. 2.9%/3.9% APR Financing† OR $750 Cash Back**

MAKE YOUR MONEY COUNT

Chevy Full-Size Most Dependable, Longest Lasting. 2.9%/3.9% APR Financing†

Chevy Blazer The only sport utility with a driver control system. 2.9%/3.9% APR Financing† OR $1,000 Cash Back**

Heartland

*No purchase necessary. Sweepstakes open to licensed Minnesota and North Dakota drivers 18 and over. See participating dealers for details. Sweepstakes ends 1/5/98. † 2.9 annual percentage rate financing for up to 48 months or 3.9 APR financing for up to 60 months through GMAC to qualified buyers of select new 1998 dealer stock. You must take retail delivery by 1/5/98. See participating dealers for details. **Cash back to retail buyers from new dealer stock through 1/5/98. †† Dependability based on longevity: 1981-1998 full line light-duty truck company registrations. Excludes other GM divisions.

Genuine Chevrolet
CHEVY TRUCKS The Most Dependable, Longest-Lasting Trucks.

THE CLASSIFIEDS – THE CLASSIFIEDS

Automobiles

1995 CHEVY S-10 4 wheel drive Blazer has command start. Call 218-745-4087 after 3 p.m. 88tfc

FOR SALE- 1988 Jeep Grand Wagoneer, full power, 4x4, leather interior, hitch, excellent condition. $5,700.00. 681-5360. PF4t100p

D & S Sales
Red Lake Falls • 1-800-253-2009
'88 OLDS. CIERA, 4-dr., auto., AM/FM radio, GOOD TIRES ... SALE $1,375
'87 CHEV. CAVALIER Z-24 COUPE, 2.8, V-6, red, w/red cloth interior auto., – RUNS GREAT ... REDUCED TO $1,650
'88 PONT. 6000, 4-dr., white w/blue inter., 2.8, V-6, tilt, cruise, air condition ... REDUCED TO $1,350
'82 YAMAHA VIRAGO 920 MOTORCYCLE, has been bored to 1100, has engine oil ... REDUCED TO $850
'89 GMC SAFARI PANEL VAN, 2.5, 4-cyl., white/blue interior, auto., RUNS GREAT ... GOOD BUY $3,695
'91 BUICK CENTURY, 4-dr., 3300 V-6, white w/maroon inter., tilt, cruise., air condition., split seats ... BOOK $4,100–SALE $3,350
'91 BUICK GRD. AM LE, 4-dr., white w/blue cloth inter., bucket seats, tilt, crse., nice car, BOOK $4,600–SMART BUY ... $3,650
'91 FORD EXPLORER XLT, 4.0, V-6, sharp decal kit, tan w/brown cloth inter. sport wheels, 4x4, good condition., ... BOOK $8,800–SALE $7,950

FOR SALE- 1986 Pontiac Grand Am make an offer. 681-7300. 97tfc

1994 4X4 heavy-duty 1-ton, 6.5 turbo, diesel, 5-speed, air, tilt, cruise, call 681-2349. 1t98p

1994 CAVALIER Z-24, red, 2-door, V-6, 3.1, 40,000 miles, air, tilt, cruise, locks, sunroof, $6,850. 874-2431. PF4t104p

1993 CHEVY S-10 Blazer 4x4 LT, loaded, 68,000 miles. Call 1st American Bank, ask for Ed, 745-4411. 85tfc

AUTOS FOR SALE
STOP AT SWEDE'S AUTO... SEVERAL GREAT VEHICLES TO CHOOSE FROM.
Swede's Auto Sales
Hwy. 59 N., T.R. Falls
681-3960 • 681-7271 Home

FOR SALE- 96 Dodge Caravan SE dark green 69,000 miles. 96 Chev. S-10 ex. loaded cab. dark green, 20,500 miles. 89 Dodge Ram pickup, gray/black, 135,000 miles. phone 701-775-3516. P4t99p

1980 CHEVROLET Silverado pickup, 2WD, automatic, air, cruise, tilt, power windows/locks. 43,000 miles on new engine, 10,000 miles on transmission, asking $1,500.00. Turn (Warren) 218-745-4054. 2t90c

1976 FORD F-100 some rust, has camper, motor ok, needs transmission $300.00. 681-1026. F2t98p

"RISK AUTO INSURANCE"
Monthly Payments, No Deposit Required Free Phone Quotes
1-800-994-0753

FOR SALE- 1983 Chevy van. $1,000/o.b.o. Call 218-790-4570. F2t98p

WHY BUY now? 1998 Chevy Cavalier Sport 3,900 miles, 2 door, forest green, sharp. $8,950. 874-4113. PF4t104p

1991 FORD Ranger ext. cab 2WD, 5-speed, 96,000 miles, many extras, grey with decals, very well kept. $5,700.00/o.b.o. 681-5983 after 6 p.m. P4t98p

1991 FORD Festiva. $1,650.00 or best offer. 218-463-9445. P4t101p

FOR SALE- 91 Geo Prizm, 50,000 miles, well kept. Also '70 Ford Bronco, good running condition, tires almost new. Call 253-2015. 1PF4t1p

1989 DODGE Dakota pickup, runs well, red, 5-speed, 4 cylinder, AM/FM cassette with CD input. $2,550/o.b.o., 681-8277. P4t101c

FOR SALE- Full-size Jeep Grand Wagoneer, fully loaded, 4-wheel-drive, power windows, sunroof, door locks, air, tilt, cruise, 681-6447 after 5:00 p.m. P4t101p

DEWAYNE'S
Used Cars, Trucks, & Auto Parts
4 miles west of Roseau on Hwy. 11
PHONE: 463-3773
HOURS: Mon. thru Fri. 8 a.m. to 6 p.m. Saturdays 8 a.m. to 12 noon

FOR SALE- 1994 Pontiac Grand Prix, 2-door, CD, anti theft. Also, 1995 Grand Prix, 4-door, 681-4683. 9-5, 681-5312 evenings/weekends. 05tfc

MUST SELL- 1993 Chevrolet S-10, club cab, loaded, 4.3, 80,000 miles, push button 4-wheel-drive. call 681-2057. 97tfc

FOR SALE- 1984 Chevy pickup, starts good, runs good, $800. 681-5383. P4t101p

SANTA'S Choices
1995 JEEP GRAND CHEROKEE LIMITED, Loaded, 40,000 Miles, V-8, 5 yr. 50,000 Mile Deluxe Warranty, $21,950
1994 MAZDA 626 LX, SOLD $9,995
1994 PONTIAC SUNBIRD, Reduced $5,495 $4,995 $4,495
1993 PLYMOUTH VOYAGER, Was $8,700 Now $7,900
1992 DODGE SHADOW, 1 yr. 12,000 Mile Warranty $3,995
1991 DODGE SHADOW, Convertible, Fully Loaded, $4,995
1991 PARK AVENUE, Super Nice, Fully Loaded, 1 yr. 12,000 Mile Warranty, $7,300
1990 SABLE STATION WAGON, $3,495 $3,995
1990 LINCOLN TOWNCAR, Super Nice, Fully Loaded, 5 Liter V-8, 72,000 Miles, 2 yr. 24,000 Mile Warranty, $7,995
1989 CADILLAC FLEETWOOD BROUGHAM, 83,000 Miles, $4,495
1988 TAURUS L, Just In! Low Miles, 3 Liter V-6, Auto.
Extended Warranties On Qualified Vehicles
Emery's AUTO SALES
218 681-4478

'75 DODGE Club Cab 4x4, 360 rebuilt engine and transmission, 40K, no leaks, some rust, $1,995.00/o.b.o., 637-2166. P4t98p

FOR SALE- 1989 Chevrolet pickup, 305 V-8, 5 speed, low miles, AM/FM cassette. Matching topper, excellent condition. Call 745-6235 after 6:00 p.m. 08tfc

1992 BUICK Regal, white, 4-door, air, cruise, tilt, etc., low miles, call 681-6325 after 5:00 p.m. P4t98p

For Sale: '88 Suburban sharp unit, red, running boards, 4x4, rear A.C./heat, new tires, 6.2 diesel, excellent starter and mpg. (218) 681-2127, leave message

BIG A
COMPLETE MACHINE SHOP
• Valve Grinding • Pressure Testing
• Boring • Brake Drums
• Crank Grinding • Much More
• Rotors
Hwy. 59 W. 681-2223 T.R. Falls

1987 SUBURBAN, 2-wheel-drive, p.s., p.w., tilt, ... seat, 350 EFI, 120,500 miles. $1,000.00. 463-1009. F2t98p

LIKE NEW 1996 Cavalier Z-21, red, 2-door, loaded with options, 14,000 miles, CD player. $11,200. 874-4113. PF4t104p

1986 FULL-SIZE Ford Bronco 4x4, 302 auto., air, cruise, electric locks and windows, good tires, good condition. $3,000.00. 218-782-8761. 2t98p

AUTO HOSPITAL
AUTO & TRUCK REPAIR
ENGINE TRANS. OVERHAUL
681-4629
HWY. 1 & 59 W. T.R. FALLS, MN

Snow Blowers

SOMETHING TO SELL? Advertise in The Times. We use computerized typesetting and layout design. Check it out! Call 681-4450.

FOR SALE- Snow blower, IHC #80 3 pt backup, double auger, 2 stage, 7' cut. $1,500.00, excellent. 218-745-5024. 1t98p

Wanted to Buy

WANT TO Buy. Furs and hides. Sundrud Furs, Fosston. 218-435-0915. T5t95c/F10t1c

WANTED TO BUY... USED CAR TRAILER
681-3960

RE-BUILT ENGINES
CALL 218-435-6379 OR 1-800-448-1518

VEHICLE	ENGINE ONLY	ENGINE INSTALLED
2.5 GM 85-87 Exc. Fiero	$805.00	$1,320.00
2.8 GM 80-85 Carb	$895.00	$1,320.00
2.8 GM 86-91 Inj	$945.00	$1,420.00
4.3 Inj Chev P/U	$975.00	$1,450.00
305 Chevy Carb 68-85	$075.00	$1,300.00
350 Chevy Carb 68-85	$075.00	$1,300.00
305 Chev. P/U Sub 86-94	$075.00	$1,350.00
350 Chev. P/U Sub 86-94	$075.00	$1,350.00
300 Ford P/U Carb	$805.00	$1,320.00
300 Ford P/U Inj	$945.00	$1,370.00
302 Ford P/U Carb	$805.00	$1,370.00
302 Ford P/U Inj Thru 1991	$805.00	$1,370.00
351 W Ford P/U Carb	$805.00	$1,370.00
351 W Ford P/U Inj	$905.00	$1,470.00
2.6 Caravan/Voyager	$1,250.00	$1,675.00
3.0 Caravan/Voyager Thru 1989	$1,675.00	$2,150.00
3.8 GM 86-89	$075.00	$1,450.00

MANY OTHER ENGINES AVAILABLE

ALL ENGINES REMANUFACTURED IN OUR 16,000 SQ. FT FACTORY

DON'S MACHINE SHOP, Industrial Park, Fosston, MN

NORTHWEST AUTO BODY



Pictured: Jeff Langlie and David "Gator" Trontvet

Jeff Langlie And Gator Trontvet Would Like To Remind All Their Old And New Customers That When You Need Auto Body Repair, They Have...
OVER "40 YEARS" OF COMBINED EXPERIENCE!!
YOU BEND 'EM—WE MEND 'EM!
"We're Equipped To Repair Anything From Frames To Windshields"
GIVE US A CALL FOR FREE ESTIMATES:
218-681-3952
NORTHWEST AUTO BODY
Next to Fleet Supply Hwy. 1 & 59 West Thief River Falls

JINGLE DEALS, JINGLE DEALS VALUE ALL THE WAY!!

1997 FORD F-250 SC 4X4
FINANCING AS LOW AS 2.9% OR $750 CASH OR RED CARPET LEASE CASH
460 V-8, Auto., Air, Cruise, Tilt, Power Windows/Locks, 40, 20, 40 Seat, Trailer Towing, Block Heater, Sliding Rear Window

1998 FORD RANGER FLARESIDE
FINANCING AS LOW AS 2.9% $1,000 CASH OR RED CARPET LEASE CASH
4-Cyl., 5-Speed, AM/FM Stereo CD Player, Tach, Block Heater, Aluminum Wheels, Sliding Rear Window

GREAT SELECTIONS OF CLEAN, LOW MILE, LATE MODELS!

1997 FORD TAURUS GL	1994 MERC. SABLE GS	1988 LINCOLN CONT.
1996 MERC. MYSTIQUE GS	1992 BUICK SKYLARK	1987 DODGE OMNI
1996 FORD CONTOUR	1992 BUICK PARK AVE.	1995 FORD F-150 4X4 SC
1996 DODGE INTREPID	1991 MERC. SABLE GS	1994 FORD RANGER XLT
1995 FORD TAURUS SE	1991 DODGE DYNASTY	1993 GMC SAFARI
1995 FORD ESCORT LX 2-DR.	1990 FORD TAURUS LX	1993 PLYM. GRD. VOYAG.
1995 MERC. SABLE GS	1989 MERC. GRD. MARQ. LS	1995 F-150 4X2 SC
1995 EAGLE VISION ESI	1989 FORD CROWN VICT.	1987 CHEV. ASTRO VAN

WE WANT TO EARN YOUR BUSINESS! GIVE US A CALL TODAY!
Tunberg Motor Co.
681-2660 or 1-800-295-FORD
Hwy. 1 & 59 West Thief River Falls, MN
FORD LINCOLN MERCURY



GARRY INGLIS JEFF TUNBERG AL FINNEY TERRY YANISH

WESTSIDE MOTORS
OUTDOOR CAR SALE!!
Our Transport Of 1997 Dodge Intrepids Has Arrived!!
★ LOW MILES ★ GREAT SELECTION ★ BENCH SEATS ★ SERVICED FOR WINTER INCLUDING BLOCK HEATERS
$14,995

MORE FIRST OF THE MONTH REDUCTIONS!

1997 CHRYSLER LHS, V-6, Auto., Front-Wheel Drive, Chrysler's Finest, WAS $22,995, $22,500	1995 CHRYSLER TOWN & COUNTRY, Fully Loaded, Minivan, Front-Wheel Drive, V-6, WAS $20,995, $19,995	1995 JEEP GRAND CHEROKEE, Laredo, 4x4, V-8, Auto., Quadra Trac, Trailer Tow, WAS $22,995, $21,995
1995 JEEP GRAND CHEROKEE, Laredo 4x4, 6-Cylinder, Auto., Full Power, Infinity Sound System, WAS $22,995, $21,995	1995 DODGE RAM CLUB CAB 4X4, Laramie SLT, 1500, V-8, Auto., Bed Liner, Running Boards, WAS $17,900, $17,500	1995 JEEP GRAND CHEROKEE, Laredo, 4x4, 6-Cylinder, Auto., Selectrac, Full Power, Overhead Console, WAS $22,995, $22,300

FRESH TRADES NOW AVAILABLE!

1996 DODGE GRAND CARAVAN LE
1996 CHRY. TOWN & COUNTRY LXI
1995 FORD ESCORT WAGON
1994 DODGE GRAND CARAVAN SE
1994 DODGE RAM 1500
1992 GEO PRIZM
1992 FORD F-150 CLUB CAB 4X4
1992 FORD AEROSTAR VAN AWD
1991 DODGE GRAND CARAVAN SE
1991 FORD AEROSTAR EXT. AWD
1988 PONTIAC TRANS AM GTA
1996 DODGE RAM CLUB CAB 4X4
1992 CHEV. CLUB CAB 4X4
1985 MERCURY LYNX...$300

Need A New Or Used Car... Call One Of Us!



WESTSIDE MOTORS OF T.R.F., INC.
Dodge Plymouth Chrysler Dodge Trucks Jeep Eagle
Highways 59 & 1 West 218-681-1303 Thief River Falls



THIEF RIVER FALLS
– PRESENTS –
SANTA BUCKS

The stores are stocked with gifts galore for family, friends and home, specials that'll make any budget merry...

AND NOW, SANTA BUCKS . . . JUST CLIP THE SANTA BUCKS . . . THEY'RE REDEEMABLE ON PURCHASES AT PARTICIPATING MERCHANTS

One Day Only – Sat., Dec. 6th

Each Santa Buck On This Page Is Worth $1.00 Towards Each $10.00 Purchased! You Must Have A "Santa Buck" to Receive Your Discount...

(SANTA BUCKS NOT VALID AT SOME STORES ON SALE MERCHANDISE)

SANTA BUCKS WILL BE HONORED AT THE FOLLOWING THIEF RIVER FALLS MERCHANTS:

EXTRA SANTA BUCKS WILL BE AVAILABLE AT THE STORES LISTED IN THIS AD

ACE HARDWARE
ANNETTE'S FABRICS
ARRAY OF GOLD
BEN FRANKLIN
BUDGET ELECTRONICS
C'MON INN
DIAMONDS & DESIGNS
FALLS BOOK CO.
FLEET SUPPLY
HALL'S FLORAL
HARDWARE HANK
JC PENNEY
KEZAR MUSIC
K-MART
NEW TO YOU
LORI'S HALLMARK
MAGICAL MOMENTS
PAINT AND GLASS INTERIORS
POPPLERS
T&D'S PLACE
THRIFTY WHITE
VANITY

SANTA BUCK — WORTH $1.00 ON $10.00 PURCHASE

THIEF RIVER FALLS *HOLIDAY* SHOPPING HOURS

DECEMBER HAPPENINGS
HOURS FOR MOST STORES

Christmas Carolers Downtown 4:30 P.M. Days Vary

30	1	2	3	4	5	6 SANTA BUCKS STORES OPEN 'TIL 5:30PM
7 STORES OPEN 12 NOON	8 SANTA CLAUS IS COMING TO TOWN! STORES OPEN 'TIL 8 PM	9 STORES OPEN 'TIL 8 PM	10 STORES OPEN 'TIL 8 PM	11 STORES OPEN 'TIL 8 PM	12 STORES OPEN 'TIL 8 PM	13 SANTA EAGLES CLUB 11 AM-2:30 PM STORES OPEN 'TIL 5:30 PM
14 STORES OPEN 12 NOON	15 CHRISTMAS COUNTDOWN STORES OPEN 'TIL 8 PM	16 STORES OPEN 'TIL 8 PM	17 STORES OPEN 'TIL 8 PM	18 STORES OPEN 'TIL 8 PM	19 STORES OPEN 'TIL 8 PM	20 STORES OPEN 'TIL 5:30 PM
21 STORES OPEN 12 NOON	22 LAST MINUTE DEALS STORES OPEN 'TIL 8 PM	23 STORES OPEN 'TIL 8 PM	24 STORES OPEN 'TIL 4 PM	25 CHRISTMAS DAY	26 REGULAR STORE HOURS	27 REGULAR STORE HOURS
28 REGULAR STORE HOURS	29 REGULAR STORE HOURS	30 REGULAR STORE HOURS	31 NEW YEAR'S EVE	GIFT WRAPPING AVAILABLE		

THIEF RIVER FALLS HAS IT ALL!!! THIEF RIVER FALLS HAS IT ALL!!! THIEF RIVER FALLS HAS IT ALL!!!

Fifth Grade Page 18
Christmas program set

NORTHERN WATCH
75¢ Newsstand Price
"Northwest Minnesota's Regional Newsp..."
Postal Customer ... PAID
Volume 7, Number 50 · 324 Main Avenue North, Thief River Falls, MN 56701 · Saturday, December 13, 1997

Sports Page 14-15
TRF girls lose close one

Gonvick business makes lefse a versatile food

by Kathi Carlson
Northern Watch Reporter

Minnesotans know what to do with their lefse. They spread a little butter on it, roll it up and eat it. If they have a sweet tooth, they sprinkle it with sugar and maybe a bit of cinnamon. Californians on the other hand, might pile on some shaved corned beef, Swiss cheese, sauerkraut and 1000 Island dressing before zapping it in the microwave.

"Oufda!" you say! Think about it. Why can't lefse be as versatile as tortillas or crepes?

Versatility of the product and the growing interest in ethnic foods are two of the reasons the 38-year-old Winsor Products Company of Gonvick has experienced substantial growth in recent years. Lefse isn't just for Norwegians any more.

In 1954 Laura and George Herberg purchased the two-story brick Winsor school building located three miles north of Gonvick. A former first through eighth grade school, the building had been abandoned several years earlier. The Herbergs purchased it for $500 – its market value in 1954. Vandalized during the time it sat empty, the structure was in need of repair. The Herbergs made those needed repairs and came up with the idea to make lefse commercially.

Today, Ron Edevold is the president of the business his mother and step-father started. His son Mark works with him and does much of the marketing. "He's really good at it," his father says with obvious pride.



As finished lefse come out of the machine that flattens, cooks, cools and cuts the pieces, they are checked for quality before being cut and packaged. Winsor Products of Gonvick employs 16 area residents, full time during lefse season – August through December – and part time throughout the remainder of the year.

In addition to Mrs. Olson's Scandinavian Lefse, the company makes Mrs. Olson's Old World Potato Dumpling Mix and 10,000 Lakes Fish Breading & Beer Batter Mix. Winsors products are marketed across the United States through major warehouses, distributors and a mail order business.

Using products raised in the Red River Valley – potatoes, wheat flour, canola oil and milk – the company distributes Mrs. Olson Scandinavian Foods through all the major food warehouses in the Midwest, independent distributors and a mail-order business.

Food products made at the plant include Mrs. Olson's Potato Lefse, Mrs. Olson's Old World Potato Dumpling Mix and 10,000 Lakes Fish Breading & Beer Batter Mix.

While the late Laura Edevold Herberg's picture graces the box of the dumpling mix, the "Mrs. Olson" name was "borrowed" from a coffee commercial popular in the late 50s as the fledgling company sought brand recognition and carry-over.

Mrs. Herberg was concerned when it was decided that her picture would be used on the packaging – worried that all of her old boyfriends would start calling her. "At the time, she was 80 years old," Ron mused.

Sixteen employees work full-time during the "lefse season" – August through December – and part-time throughout the rest of the year.

Lefse is thought to be a seasonal food because, in the old days, potatoes were plentiful in the fall after the harvest. Woodstoves were fired up for the long lefse-making process. In the spring potatoes were used for planting again, and what was left was used on the table throughout the summer. "Besides," added Ron, "who would have wanted to fire up that wood stove in the hot summer for the length of time it took to make lefse?"

At Mrs. Olson's Lefse Bakery it takes no time at all to turn out a whole lot of lefse. The ingredients are combined in a huge mixer. The dough is turned onto a wheeled table and wheeled into another room where it is separated. Fed

(Continued on Page 17)



Lefse King Ron Edevold is president of Winsor Product Company of Gonvick, a company started by his mother and step-father nearly 40 years ago. Ron's son Mark handles much of the marketing. The business of Minnesota's largest lefse maker continues to increase with the trend toward ethnic foods and the company's promotion of lefse as a versatile food which can be used in a variety of ways including entrees, sandwiches, hors d'oeuvres and canapes.

Three face charges after snowmobile thefts in area

One individual is hospitalized in critical condition, one is in detention and one individual is in custody at Pennington County Law Enforcement Center following a snowmobile accident, and a rash of snowmobile thefts early Tuesday morning.

Troy Douglas Timchuk, 18, St. Hilaire, suffered head trauma and a broken shoulder following a snowmobile accident in a field north of Thief River Falls early Tuesday morning. According to Altru Hospital in Grand Forks, Timchuk was still listed in critical condition as of Friday morning.

Ray Kuznia, Pennington County sheriff's deputy, explained Wednesday that they first received a call from a residence in North township at 3:58 a.m. Tuesday. The residents reported scaring off an individual who was apparently trying to take their snowmobile.

Kuznia said city and county units started looking for individuals who fit the description of the person who attempted to take the snowmobile. After a short while they observed three snowmobilers east of town who were in a field. When the snowmobilers observed the squad car they turned off their lights. Kuznia said they attempted to elude officers by driving to other parts of the field each time the squad car got close. Eventually, Kuznia said, two of the snowmobilers rolled their snowmobiles in a field due to rough conditions. One of the snowmobilers fled on foot. The other snowmobiler, later identified as Timchuk, was taken to Northwest Medical Center and then transferred to Altru Hospital. The individual who fled on foot was tracked to Campus Courts behind Northland Community and Technical College where officers lost his tracks.

At about 7 a.m. officers received a call from a residence in North township. A man bleeding from his mouth had stopped at their residence. It was determined that this was the third suspect, a 17-year-old male from Thief River Falls. He was taken to Northwest Medical Center for treatment. He received stitches for a cut, and was then placed in detention.

The second snowmobiler who had eluded officers was arrested later in the day. He was identified as Ryan Starren, 19, Roseau.

Officers are still trying to unravel the case but believe a number of thefts, which began in St. Hilaire, are connected to the three individuals: an Arctic Cat 440Z, which was the snowmobile driven by Timchuk and totaled, an Arctic Cat Jag, which was driven by the 17-year-old, the attempted theft of a Puma snowmobile which had been rendered inoperable when too many ignition wires were cut, and the attempted theft of a 1991 EXT found in St. Hilaire park, which had been rendered inoperable when too many ignition wires were cut.

On the way to Thief River Falls they allegedly attempted to take a 1996 Arctic Cat 600ZRT. They rendered this snowmobile inoperable when they cut too many ignition wires. They then stopped at a residence in Rocksbury township and took a 1992 Arctic Cat EXT 550. They next attempted to take a snowmobile from the North township residence where the residents chased them off.

Charges of felony theft are being prepared against the three individuals.

Big Apple Raffle winners named

Sixty-four winners were drawn recently in the "Big Apple Raffle" conducted by the Lincoln high school choir as a fund-raiser for its concert tour to New York City next spring.

The choir members express appreciation to the business places which donated prizes and to all who purchased raffle tickets. A list of donors and prize winners is as follows (some donors provided a number of prizes):

Universal Screenprint, Tami Heinnesch; Pamida, Paulette Ondahl; Kmart, Yvonne Thune, New Attractions, Jane Unbehaun, Danny's Pizza, Dennis Pederson, Galaxy Twin, Tim Breiland, and Erl's Market, Tim Breiland and Carl Unbehaun.

Also American Legion, Ron Northup, Brenda Evenson, Mary

(Continued on Page 8)

Available off-farm work makes dairying optional

Couples quitting dairying find plenty of jobs off the farm available to provide income

(This is the second in a series of Northern Watch articles concerning the loss of dairy farmers and the outlook for dairying in northwest Minnesota.)

by Marvin Lundin
Northern Watch Editor

One day last spring Orrin Coltom of Strathcona happened to get his feed bill, electric bill and milk check in the mail on the same day. The milk check barely covered the feed and power without leaving anything for labor or other overhead. That was the day Orrin and his wife LaVon decided to quit milking cows.

Like other dairymen who tired of the 365-day grind of being tied down to the farm and sold their cows, the Coltoms didn't make their decision to sell their cattle on the price of milk alone. But the recognition that work off the farm was available and that even minimum wage could probably provide as much net income as milking cows made the decision easier.

For former dairymen like the Coltoms, the Walter Novak family of Brooks and Dennis and Debbie Klopp of Karlstad, availability of off-farm work which would provide a comparable or perhaps better income played a major role in their making a change to a different way of life. This article will summarize their stories.

From Factory To Farm

Although he had a farm background, Orrin Coltom turned to manufacturing for his primary income during his younger years, working for Arctic Enterprises in Thief River Falls from 1964 until 1974. He hedged his job in the plant a little in 1972 by purchasing some beef animals, and when the demise of Arctic Enterprises came he bought 11 dairy cows in 1975 and soon built the herd to 35 to 40 head.

In the early going the dairying wasn't too bad a business. Prices for milk were fair, and at least somewhat in line with the costs of other farming and living expenses. The barn was remodeled in 1980. But other costs rose steadily while milk prices fluctuated and in the last few months went down the gutter.

"A gallon of milk wasn't a gallon of milk any more," Orrin said. "The milk was being purchased by the processor on a component basis that I believe benefitted them more than it did me. We didn't have any control of how the testing was done or any way to determine if we were being paid right for what we sold."

Milk Test Results Varied

One day when asked to submit three samples of milk from his herd, Orrin took all three samples from the same cow. The three test results showed a wide variation in the components for which payment was made.

"When the market is set up to where the fox guards the chicken coop, you don't have much of a chance," he said. "With discounts for one thing or another there were times where we got under $10 a hundred (pounds of milk), even if the base price was over $11."

On May 12, after 22 years in the dairy business, Orrin hauled his remaining 23 milk cows to the sales barn at Winger and went out of the dairy business. He still has a few non-milking cattle on the farm.

LaVon has worked as an aide in the Middle River school for six years to supplement the dairy income for family living. Orrin went to work for a neighboring farmer as well as doing some grain farming of his own. From June through November he operated a tractor and mower for the Marshall County Highway Department. He expects to have the same job next summer.

"People who know we've sold the cows ask me if we miss them," Orrin said. "I ask them if they ever had a toothache that went away, and I tell them I miss the cows just about as much."

Novaks Wanted More Time

Until Walter Novak and his brother Raymond of Brooks sold their cattle in September, Walter can't remember a time there weren't at least some milk cows on the Novak farmstead.

"My dad had dairy cattle at Warren and his father had cows before him," Walter said. "Just about all the farms around had some milk cows back then. We had cattle when we moved to this farm in 1956 and built a new barn in 1972. My father milked cows until he retired in 1985 at the age of 75. I had been in partnership with him and when he retired I went into partnership with my brother."

Walter Married At 40

Dairying must have kept the Novak brothers close to the farm. Walter, now 52, didn't get around to getting married until he was 40. He and his wife Cindy have two children: son Christopher, age nine and daughter Carly, age seven. Raymond is still single but was finding he was virtually married to the dairy farm. He wanted to get out of the business and have some time of his own.

Walter and Cindy decided that if they both worked off the farm they actually could have more time to spend with their children and no less income to live on. Brooks, however, isn't the employment capital of Minnesota. Working out meant driving some distance. Cindy took a job at Sunset Court retirement center in Red Lake Falls. Walter went to work for American Crystal Sugar

(Continued on Page 17)



WATCH AROUND THE REGION

Kathi Carlson

First State Bank celebrates 110 yrs

Fertile - On December 12, the First State Bank of Fertile celebrated its 110th anniversary.

According to Chairman of the Board David Hanson, the bank was started by his grandfather in 1897.

Hanson was president from 1947 until he passed the helm to his son Ron this past fall. *The Fertile Journal*

BusCall to let kids know when school bus will arrive

Bemidji - Bemidji has been selected as the test site for a new technological device that will notify parents by ringing their phones when the school bus is minutes away from the house. Ten Bemidji school buses are being outfitted with the BusCall advance notification system.

Bemidji was chosen over thousands of possible test sites because of its severe weather and progressiveness of the telephone company – Paul Bunyan Telephone.

When parents answer the phone, they will receive a message like: "School bus 44 will be arriving at your bus stop in five minutes and 21 seconds." This will help parents minimize their children's exposure to outside elements – the basic premise of the system. *The Pioneer*

Middle River wants opinions on new decorations

Middle River - The city of Middle River is trying some new Christmas decorations this year and would like to know which ones residents like best.

From the city shop going west are four handmade wreaths with multi-color lights fastened to the center ring. Along the highway are four handmade wreaths with blue lights encircling the entire wreath.

Opinions can be expressed by calling the city clerk's office at 222-3608 between 8:30 a.m. and 12:30 p.m. *New River Record*

Lancaster cafe changes hands

Lancaster - Idha Jaszczak has gone from being a pert waitress at Whit's Cafe to being its new owner along with her husband Robert. The Jaszczaks officially took over December 1 and have changed the name to "Java Cafe & Steakhouse."

Besides a slang term for coffee, Java is the island that Idha comes from, an island that produces coffee beans. *North Star News*

Over 600 attend celebration in Ada

Ada - Over 600 people from the Ada community enjoyed a holiday meal at the Lutheran Social Services LSS)/Lutheran Disaster Relief (LDR) community Christ-mas celebration held recently at the Ada-Borup Elementary School.

Musical entertainment as well as comments from local pastors and LSS and LDR representatives. Children received stockings filled with gifts and each adult received a Christmas ornament – a dove – the theme of the celebration. *Norman County Index*

(Continued On Page 2)



THIEF RIVER FALLS
- PRESENTS -
SANTA BUCKS

The stores are stocked with gifts galore for family, friends and home, specials that'll make any budget merry...

AND NOW, SANTA BUCKS . . . JUST CLIP THE SANTA BUCKS . . . THEY'RE REDEEMABLE ON PURCHASES AT PARTICIPATING MERCHANTS

One Day Only – Sat., Dec. 6th

Each Santa Buck On This Page Is Worth $1.00 Towards Each $10.00 Purchased! You Must Have A "Santa Buck" to Receive Your Discount...

(SANTA BUCKS NOT VALID AT SOME STORES ON SALE MERCHANDISE)

SANTA BUCKS WILL BE HONORED AT THE FOLLOWING THIEF RIVER FALLS MERCHANTS:

EXTRA SANTA BUCKS WILL BE AVAILABLE AT THE STORES LISTED IN THIS AD

ACE HARDWARE
ANNETTE'S FABRICS
ARRAY OF GOLD
BEN FRANKLIN
BUDGET ELECTRONICS
C'MON INN
DIAMONDS & DESIGNS
FALLS BOOK CO.
FLEET SUPPLY
HALL'S FLORAL
HARDWARE HANK
JC PENNEY
KEZAR MUSIC
K-MART
NEW TO YOU
LORI'S HALLMARK
MAGICAL MOMENTS
PAINT AND GLASS INTERIORS
POPPLERS
T&D'S PLACE
THRIFTY WHITE
VANITY

Redeemable Saturday December 6
SANTA BUCK
WORTH $1.00 ON $10.00 PURCHASE

Redeemable Saturday December 6
SANTA BUCK
WORTH $1.00 ON $10.00 PURCHASE

THIEF RIVER FALLS *HOLIDAY* SHOPPING HOURS

Welcome to Thief River Falls Holidays

DECEMBER HAPPENINGS
HOURS FOR MOST STORES

Christmas Carolers Downtown 4:30 P.M. Days Vary

30	1	2	3	4	5	6 SANTA BUCKS STORES OPEN 'TIL 5:30PM
7 STORES OPEN 12 NOON	8 SANTA CLAUS IS COMING TO TOWN! STORES OPEN 'TIL 8 PM	9 STORES OPEN 'TIL 8 PM	10 STORES OPEN 'TIL 8 PM	11 STORES OPEN 'TIL 8 PM	12 STORES OPEN 'TIL 8 PM	13 SANTA EAGLES CLUB 11 AM-2:30 PM STORES OPEN 'TIL 5:30 PM
14 STORES OPEN 12 NOON	15 CHRISTMAS COUNTDOWN STORES OPEN 'TIL 8 PM	16 STORES OPEN 'TIL 8 PM	17 STORES OPEN 'TIL 8 PM	18 STORES OPEN 'TIL 8 PM	19 STORES OPEN 'TIL 8 PM	20 STORES OPEN 'TIL 5:30 PM
21 STORES OPEN 12 NOON	22 LAST MINUTE DEALS STORES OPEN 'TIL 8 PM	23 STORES OPEN 'TIL 8 PM	24 STORES OPEN 'TIL 4 PM	25 CHRISTMAS DAY	26 REGULAR STORE HOURS	27 REGULAR STORE HOURS
28 REGULAR STORE HOURS	29 REGULAR STORE HOURS	30 REGULAR STORE HOURS	31 NEW YEAR'S EVE			

GIFT WRAPPING AVAILABLE

LOCATION	FALLS BOOK CO	RADIO SHACK
DEC. 13	10 A.M. - 5 P.M.	10 A.M. - 4 P.M.
DEC. 20	10 A.M. - 5 P.M.	10 A.M. - 4 P.M.
DEC. 18 & 19	4 - 8 P.M.	4 - 8 P.M.
DEC. 22 & 23	NOON - 8 P.M.	NOON - 8 P.M.
DEC. 24	9 A.M. - 4 P.M.	9 A.M. - 2 P.M.

GIFT WRAPPING DONE BY TRF EVANGELICAL FREE CHURCH YOUTH GROUP

THIEF RIVER FALLS HAS IT ALL!!!
THIEF RIVER FALLS HAS IT ALL!!!
THIEF RIVER FALLS HAS IT ALL!!!

INTENTIONAL DUPLICATE EXPOSURE

Fifth Grade Page 18
Christmas program set

NORTHERN WATCH

75¢

Sports Page 14-15
TRF girls lose close one

PAID

"Northwest Minnesota's Regional Newspaper"

Volume 7, Number 50 · 324 Main Avenue North, Thief River Falls, MN 56701 · Saturday, December 13, 1997

Gonvick business makes lefse a versatile food

by Kathi Carlson
Northern Watch Reporter

Minnesotans know what to do with their lefse. They spread a little butter on it, roll it up and eat it. If they have a sweet tooth, they sprinkle it with sugar and maybe a bit of cinnamon. Californians, on the other hand, might pile on some shaved corned beef, Swiss cheese, sauerkraut and 1000 Island dressing before zapping it in the microwave.

"Odd?" you say? Think about it. Why can't lefse be as versatile as tortillas or crepes?

Versatility of the product and the growing interest in ethnic foods are two of the reasons the 38-year-old Winsor Products Company of Gonvick has experienced substantial growth in recent years. Lefse isn't just for Norwegians any more.

In 1951 Lanna and George Herberg purchased the two-story brick Winsor school building located three miles north of Gonvick. A former first through eighth grade school, the building had been abandoned several years earlier. The Herbergs purchased it for $500, its market value in 1954. Vandalized during the time it sat empty, the structure was in need of repair. The Herbergs made those needed repairs and came up with the idea to make lefse commercially.

Today, Ron Edevold is the president of the business his mother and step-father started. His son Mark works with him and does much of the marketing. "He's really proud of it," his father says with obvious pride.

Using products raised in the Red River Valley – potatoes, wheat flour, canola oil and milk – the company distributes Mrs. Olson Scandinavian Foods through all the major food warehouses in the Midwest, independent distributors and a mail-order business.

Food products made at the plant include Mrs. Olson's Potato Lefse, Mrs. Olson's Old World Potato Dumpling Mix and 10,000 Lakes Fish Breading & Beer Batter Mix.

While the late Lanna Edevold Herberg's picture graces the box of the dumpling mix, the "Mrs. Olson" name was "borrowed" from a coffee commercial popular in the late 50's as the fledgling company sought brand recognition and carry-over.

Mrs. Herberg was concerned when it was decided that her picture would be used on the packaging – worried that all of her old boyfriends would start calling her.

"At the time, she was 80 years old," Ron mused.

Sixteen employees work full time during the lefse season – August through December – and part time throughout the rest of the year.

Lefse is thought to be a seasonal food because, in the old days, potatoes were plentiful in the fall after the harvest. Woodstoves were fired up for the long lefse-making process. In the spring potatoes were used for planting again, and what was left was used on the table throughout the summer. "Besides," added Ron, "who would have wanted to fire up that wood stove in the hot summer for the length of time it took to make lefse?"

At Mrs. Olson's Lefse Bakery it takes no time at all to turn out a whole lot of lefse. The ingredients are combined in a huge mixer. The dough is turned onto a wheeled table and wheeled into another room where it is separated. Fed

(Continued on Page 17)



As finished lefse come out of the machine that flattens, cooks, cools and cuts the pieces, they are checked for quality before being cut and packaged. Winsor Products of Gonvick employs 16 area residents, full time during lefse season – August through December – and part time throughout the remainder of the year.

In addition to Mrs. Olson's Scandinavian Lefse, the company makes Mrs. Olson's Old World Potato Dumpling Mix and 10,000 Lakes Fish Breading & Beer Batter Mix. Winsors products are marketed across the United States through major warehouses, distributors and a mail order business.



Lefsa King Ron Edavold is president of Winsor Product Company of Gonvick, a company started by his mother and step-father nearly 40 years ago. Ron's son Mark handles much of the marketing. The business of Minnesota's largest lefse maker continues to increase with the trend toward ethnic foods and the company's promotion of lefse as a versatile food which can be used in a variety of ways including entrees, sandwiches, hors d'oeuvres and canapes.

Keeping WATCH AROUND THE REGION

Kathi Carlson

First State Bank celebrates 110 yrs.

Fertile - On December 12, the First State Bank of Fertile celebrated its 110th anniversary.

According to Chairman of the Board David Hanson, the bank was started by his grandfather in 1897.

Hanson was president from 1947 until he passed the helm to his son Ron this past fall. *The Fertile Journal*

BusCall to let kids know when school bus will arrive

Bemidji - Bemidji has been selected as the test site for a new technological device that will notify parents by ringing their phones when the school bus is minutes away from the house. Ten Bemidji school buses are being outfitted with the BusCall advance notification system.

Bemidji was chosen over thousands of possible test sites because of its severe weather and progressiveness of the telephone company – Paul Bunyan Telephone.

When parents answer the phone, they will receive a message like, "School bus 44 will be arriving at your bus stop in five minutes and 21 seconds." This will help parents minimize their children's exposure to outside elements – the basic premise of the system. *The Pioneer*

Middle River wants opinions on new decorations

Middle River - The city of Middle River is trying some new Christmas decorations this year and would like to know which ones residents like best.

From the city shop going west are four handmade wreaths with multi-color lights fastened to the center ring. Along the highway are four handmade wreaths with blue lights encircling the entire wreath.

Opinions can be expressed by calling the city clerk's office at 222-3608 between 8:30 a.m. and 12:30 p.m. *New River Record*

Lancaster cafe changes hands

Lancaster - Idha Jaszczak has gone from being a pert waitress at Whit's Cafe to being its new owner along with her husband Robert. The Jaszczaks officially took over December 1 and have changed the name to "Java Cafe & Steakhouse."

Besides a slang term for coffee, Java is the island that Idha comes from, an island that produces coffee beans. *North Star News*

Over 600 attend celebration in Ada

Ada - Over 600 people from the Ada community enjoyed a holiday meal at the Lutheran Social Services (LSS)/Lutheran Disaster Relief (LDR) community Christmas celebration held recently at the Ada-Borup Elementary School.

Musical entertainment as well as comments from local pastors and LSS and LDR representatives. Children received stockings filled with gifts and each adult received a Christmas ornament – a dove – the theme of the celebration. *Norman County Index*

(Continued On Page 2)

Three face charges after snowmobile thefts in area

One individual is hospitalized in critical condition, one is in detention and one individual is in custody at Pennington County Law Enforcement Center following a snowmobile accident, and a rash of snowmobile thefts early Tuesday morning.

Troy Donald's Tinchuk, 18, St. Hilaire, suffered head trauma and a broken shoulder following a snowmobile accident in a field north of Thief River Falls early Tuesday morning. According to Altru Hospital in Grand Forks, Tinchuk was still listed in critical condition as of Friday morning.

Ray Kuzma, Pennington County sheriff's deputy, explained Wednesday that they first received a call from a residence in North township at 3:58 a.m. Tuesday. The residents reported scaring off an individual who was apparently trying to take their snowmobile.

Kuzma said city and county units started looking for individuals who fit the description of the person who attempted to take the snowmobile. After a short while they observed three snowmobilers east of town who were in a field. When the snowmobilers observed the squad car they turned off their lights. Kuzma said they attempted to elude officers by driving to other parts of the field each time the squad car got close. Eventually, Kuzma said, two of the snowmobilers rolled their snowmobiles in a field due to rough conditions. One of the snowmobilers fled on foot. The other snowmobiler, later identified as Tinchuk, was taken to Northwest Medical Center and then transferred to Altru Hospital. The individual who fled on foot was tracked to Campus Courts behind Northland Community and Technical College where officers lost his tracks.

At about 7 a.m. officers received a call from a residence in North township. A man bleeding from his mouth had stopped at their residence. It was determined that this was the third suspect, a 17-year-old male from Thief River Falls. He was taken to Northwest Medical Center for treatment. He received stitches for a cut, and was then placed in detention.

The second snowmobiler who had eluded officers was arrested later in the day. He was identified as Ryan Stirren, 19, Roseau.

Officers are still trying to unravel the case but believe a number of thefts, which began in St. Hilaire, are connected to the three individuals – an Arctic Cat 440Z, which was the snowmobile driven by Tinchuk and totaled, an Arctic Cat Jag which was driven by the 17 year old, the attempted theft of a Puma snowmobile which had been rendered inoperable when too many ignition wires were cut, and the attempted theft of a 1991 EXT found in St. Hilaire park, which had been rendered inoperable when too many ignition wires were cut.

On the way to Thief River Falls they allegedly attempted to take a 1996 Arctic Cat 600ZRT. They rendered this snowmobile inoperable when they cut too many ignition wires. They then stopped at a residence in Rocksbury township and took a 1992 Arctic Cat EXT 550. They next attempted to take a snowmobile from the North township residence where the residents chased them off.

Charges of felony theft are being prepared against the three individuals.

Big Apple Raffle winners named

Sixty-four winners were drawn recently in the "Big Apple Raffle" conducted by the Lincoln high school choir as a fund raiser for its concert tour to New York City next spring.

The choir members express appreciation to the business places which donated prizes and to all who purchased raffle tickets. A list of donors and prize winners is as follows (some donors provided a number of prizes):

Universal Screenprint, Tami Heimdesch; Pamida, Paulette Omdahl; Kmart, Yvonne Thune; New Attractions, Jane Unhelham; Danny's Pizza, Dennis Pederson; Galaxy Twin, Tim Breiland; and Ed's Market, Tim Breiland and Carl Unhelham.

Also American Legion, Rue Northup, Brenda Evenson, Mary

(Continued on Page 8)

Available off-farm work makes dairying optional

Couples quitting dairying find plenty of jobs off the farm available to provide income

(This is the second in a series of Northern Watch articles concerning the loss of dairy farmers and the outlook for dairying in northwest Minnesota.)

by Marvin Lundin
Northern Watch Editor

One day last spring Orrin Coltom of Strathcona happened to get his feed bill, electric bill and milk check in the mail on the same day. The milk check barely covered the feed and power without leaving anything for labor or other overhead. That was the day Orrin and his wife LaVon decided to quit milking cows.

Like other dairymen who tired of the 365-day grind of being tied down to the farm and sold their cows, the Coltoms didn't make their decision to sell their cattle on the price of milk alone. But the recognition that work off the farm was available and that even minimum wage could probably provide as much net income as milking cows made the decision easier.

For former dairymen like the Coltoms, the Walter Novak family of Brooks and Dennis and Debbie Klopp of Karlstad, availability of off-farm work which would provide a comparable or perhaps better income played a major role in their making a change to a different way of life. This article will summarize their stories.

From Factory To Farm

Although he had a farm background, Orrin Coltom turned to manufacturing for his primary income during his younger years, working for Arctic Enterprises in Thief River Falls from 1964 until 1974. He hedged his job in the plant a little in 1972 by purchasing some beef animals, and when the demise of Arctic Enterprises came he bought 11 dairy cows in 1975 and soon built the herd to 35 to 40 head.

In the early going the dairying wasn't too bad a business. Prices for milk were fair, and at least somewhat in line with the costs of other farming and living expenses. The barn was remodeled in 1980. But other costs rose steadily while milk prices fluctuated and in the last few months went down the gutter.

"A gallon of milk wasn't a gallon of milk any more," Orrin said. "The milk was being purchased by the processor on a component basis that I believe benefitted them more than it did me. We didn't have any control of how the testing was done or any way to determine if we were being paid right for what we sold."

Milk Test Results Varied

One day when asked to submit three samples of milk from his herd, Orrin took all three samples from the same cow. The three test results showed a wide variation in the components for which payment was made.

"When the market is set up to where the fox guards the chicken coop, you don't have much of a chance," he said. "With discounts for one thing or another there were times where we got under $10 a hundred (pounds of milk), even if the base price was over $11."

On May 12, after 22 years in the dairy business, Orrin hauled his remaining 23 milk cows to the sales barn at Winger and went out of the dairy business. He still has a few non-milking cattle on the farm.

LaVon has worked as an aide in the Middle River school for six years to supplement the dairy income for family living. Orrin went to work for a neighboring farmer as well as doing some grain farming of his own. From June through November he operated a tractor and mower for the Marshall County Highway Department. He expects to have the same job next summer.

"People who know we've sold the cows ask me if we miss them," Orrin said. "I ask them if they ever had a toothache that went away, and I tell them I miss the cows just about as much."

Novaks Wanted More Time

Until Walter Novak and his brother Raymond of Brooks sold their cattle in September, Walter can't remember a time there weren't at least some milk cows on the Novak farmstead.

"My dad had dairy cattle at Warren and his father had cows before him," Walter said. "Just about all the farms around had some milk cows back then. We had cattle when we moved to this farm in 1956 and built a new barn in 1972. My father milked cows until he retired in 1985 at the age of 75. I had been in partnership with him and when he retired I went into partnership with my brother."

Walter Married At 40

Dairying must have kept the Novak brothers close to the farm. Walter, now 52, didn't get around to getting married until he was 40. He and his wife Cindy have two children: son Christopher, age nine and daughter Carly, age seven. Raymond is still single but was finding he was virtually married to the dairy farm. He wanted to get out of the business and have some time of his own.

Walter and Cindy decided that if they both worked off the farm they actually could have more time to spend with their children and no less income to live on. Brooks, however, isn't the employment capital of Minnesota. Working out meant driving some distance. Cindy took a job at Sunset Court retirement center in Red Lake Falls. Walter went to work for American Crystal Sugar

(Continued on Page 17)



DIAMONDS & DESIGNS
LEEANN KRISTY LYLLIAN ROCHELLE APRIL
Up To 20% Off Select Items In Store
Prices Starting At $49 In Diamond, 14 Kt Earring
Barlow Keychains and Ornaments Starting at $15.00
DIAMONDS & DESIGNS 327 Third Street East • Thief River Falls, MN 56701
Hours: Mon.-Fri. 9:30 - 8; Sat. 9:30 - 5:30; Sun. 12 - 5, Dec. 24 9:30 - 4
Everyone Welcome - The Coffee Is Always On

COUNTDOWN TO CHRISTMAS
Find Something For Everyone On Your Holiday List... Hurry Time Is Running Out...
Thief River Falls Holiday Shopping Hours: Most Stores Open 'Til 8 P.M.; Saturdays 'Til 5:30 P.M.; Sundays Open at Noon; Open Christmas Eve 'Till 4 p.m.

HATS OFF TO GREAT CHRISTMAS GIFTS AT YOUNG IMPRESSIONS
Dressing Up? We Have Holiday Dresses & Hair Goods
Dress Shirts Pants Cords Belts, Ties Suspenders
TRF Souvenirs Sweatshirts T-Shirts Great Gifts For Out Of Town Friends & Relatives
Spumoni Girls' 2-Pc. Sets 20% Off
Jackets and Snowpants 20% to 50% Off
Sweaters And Windsuits 50% Off
Boys' Boyng 4-14 20% Off
Just In!! Boys 8-20 T-Shirts Alien 3-Stooges Parside
Need Warm Weather Clothes For Out Of State Gifts... Come And See Us!
Young Impressions 103 Third Street East Thief River Falls, MN 681-8382

Mary Kay COSMETICS The Cosmetic That's More Than A Cover-Up.
Same Day Mail or Delivery Service Available
Facials, Glamour Make-Overs And Color Logic Consultations Are Always FREE
PATTI OSOWSKI MARY KAY DIRECTOR
© 681-6750 "Mary Kay Consultant For 15 Years" Thief River Falls, MN

THIEF RIVER FALLS SEARS ZERO% FINANCE CHARGE
Tis the Season
SONY 799.99 PHILIPS MAGNAVOX 1999.99
OVER 40 Models To Select From 13" - 60" TV's
Brands by: • GE • RCA • SONY • PHILLIPS MAGNAVOX • ZENITH • HITACHI • TOSHIBA • PANASONIC
Gift Certificates Available!
• Major Appliances • Snow Blowers • Generators • Heaters
• Boom Boxes • Microwaves • Camcorders • Stereos • VCR's
• Garage Door Openers • Tool Boxes • Shovels • Tools
STOP IN TO YOUR ELECTRONIC SUPER STORE! SEARS 303 Main Ave. N. 681-4511

WATCH AROUND THE REGION

Danger at school construction site

Erskine - Due to the heightened level of danger at the new K-12 school construction site, visitors are asked to obey the signs posted regarding access to the site. *The Erskine Echo*

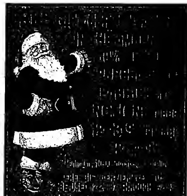
Armed robbery in Crookston Sunday

Crookston - According to a SuperPumper clerk, a Caucasian female walked into the store, said she had a weapon and asked for money. The clerk gave the suspect the money in the till, and the suspect walked out of the store.

The suspect is described as a white female with blue eyes and brown hair and some gray, in her late thirties to early forties. She is 5' 5", 130 to 140 pounds, and was wearing a white baseball cap, a denim blue jacket and jeans. She was last seen on foot, walking northwest of SuperPumper. *Crookston Daily Times*

IT PAYS TO SHOP The Classifieds

Furniture Outlet's...
INTEREST FREE HOLIDAY SALE!
PURCHASE ANY NEW FURNITURE TOTALING $399 AND UP • TAKE UP TO 1 YEAR TO PAY... INTEREST FREE!
HUGE SELECTION OF LA-Z-BOY RECLINERS!
VIDEO ROCKERS $59.50
STORAGE HASSOCKS $79.50
GLIDER ROCKERS $199.50
COMFY SOFAS $399.50
3-PC. END-TABLE SETS $179.50
THIS BEST SELLER IS $299.50
THIS BEST SELLER IS $399.50
FREE DELIVERY!
Furniture Outlet Hwy. 32 North 681-6216
STORE HOURS: Sat. 9:30-5:30 Mon. 9:30-6:00 Tues. 9:30-6:00 Wed. 9:30-6:00 Thurs. 9:30-8:00 Fri. 9:30-6:00



GIFT CERTIFICATES Available At Annette's Fabrics In Any Amount
Invites You To Select The Gift Of Your Choice
OPEN 'til 8 P.M. Mon. - Fri. 'til Christmas
Annette's Fabrics Sewing Machines 218-681-3501 212 3rd Street East Thief River Falls, MN 56701

ARENA

Huck Olson Memorial Civic Center

Saturday, Dec. 13 - 8 a.m. Hartz Red vs Green; 9:15 a.m. Hartz Gold vs Blue; 10:30 a.m. - 12:30 p.m. Jr. Advanced; 12:45-1:45 p.m. public skating; 2-3 p.m. public skating; 3:15-4:45 p.m. DMFS; 5 p.m. Pee Wee A vs Baudette; 6:45 p.m. Bantam A vs Baudette; 8:30-9:30 p.m. rental; 9:45-10:45 p.m. rental

Sunday, Dec. 14 - 7-10 a.m. DMFS; 1 p.m. Bantam A vs. East Grand Forks; 2:45 p.m. Bantam B vs. East Grand Forks; 4:30 p.m. Pee Wee A vs. Warroad; 6:45 p.m. city league hockey (Budget Electronics vs Wennbergs Inc.); 8:30 p.m. city league hockey (Rude Construction vs. Silver Bullets)

Monday, Dec. 15 - 6-7:30 a.m. DMFS; 8 a.m. - 12:00 public skating; 12:30-3 p.m. public skating; 3:30-6:30 p.m. high school; 6:45-7:15 p.m. B1, B3, B5; 7:15-7:45 p.m. B2, B4, B6; 7:45-9:15 p.m. Precision; 8:30-10:30 p.m. girls hockey

Tuesday, Dec. 16 - 6-7:30 a.m. DMFS; 8 a.m. - 12:00 public skating; 12:30-3 p.m. public skating; 3:30-4 p.m. S1, Jr. Advanced; 4-4:30 p.m. S2, S3, Jr. Advanced; 4:45-5:45 p.m. TRFAHA Levels 5 & 6; 6 p.m. Bantam A vs. Warroad; 7:45 p.m. Bantam B vs. Crookston; 9:30-10:30 p.m. girls hockey

Wednesday, Dec. 17 - 6-7:30 a.m. DMFS; 8 a.m. - 12:00 public skating; 12:30-1:30 p.m. public skating; 1:30-2:30 p.m. OSA; 3:30-6:30 p.m. high school; 6:45-8 p.m. Dance; 8:15-9:15 p.m. Pee Wee B Blue; 9:30-10:30 p.m. Bantam A & B.

Thursday, Dec. 18 - 6:30-7:45 a.m. girls hockey; 8 a.m. - 12:00 public skating; 12:30-3 p.m. public skating; 3:45-6:15 p.m. high school; 6:30-7 p.m. S1, S2, S3; 7-7:30 p.m. B1, B2, B3; 7:30-8 p.m. B4, B5, B6; 8-9 p.m. Pee-Wee A; 9:15-10:15 p.m. Bantam A

Friday, Dec. 19 - 6-7:30 a.m. DMFS; 8 a.m. - 12:00 public skating; 12:30-3 p.m. public skating; 3:45-4:45 p.m. TRFAHA Levels 5 & 6; 5:15 p.m. Prowlers JV vs Bemidji; 7:30 p.m. Prowlers vs. Bemidji

Saturday, Dec. 20 - 8 a.m. TRFAHA Bantam B Invitational

Sunday, Dec. 21 - 7-8:15 a.m. DMFS; 8 a.m. TRFAHA Bantam B Invitational; 4:45-6:30 p.m. DMFS; 6:45 p.m. city league hockey (Silver Bullets vs Wennbergs Inc.); 8:30 p.m. city league hockey (Rude Construction vs. Budget)

Old Arena

Saturday, Dec. 13 - 8:30 a.m. McDonald's vs. Pepsi; 9:45 a.m. Pizza Hut vs. Bridgeman; 11 a.m. Pee-Wee B Black vs. Detroit Lakes; 12:45-1:45 p.m. TRFAHA Level 1 game; 2-3 p.m. TRFAHA Level 2 game; 3:15-4:15 p.m. girls hockey; 4:30 p.m. Pee Wee B Blue vs. Detroit Lakes; 6:15-7:30 p.m. public skating; 7:45-8:45 p.m. public skating; 9-10 p.m. rental

Sunday, Dec. 14 - 11:45 a.m. - 12:45 p.m. open hockey TRFAHA Level 5 & 6; 1 p.m. Pee-Wee B Black vs. Bagley; 2:45 p.m. Pee-Wee B Blue vs. Red Lake Falls; 4:30-5:30 p.m. Olson rental; 5:30-6:30 p.m. Borsheim rental; 6:45-7:45 p.m. public skating; 8-9 p.m. public skating; 9:15-10:15 p.m. rental

Monday, Dec. 15 - 8:45 a.m. - 3 p.m. high school broomball; 3:45-4:45 p.m. TRFAHA Level 6; 5-6 p.m. TRFAHA Level 5; 6:15-7:15 p.m. Pee-Wee B Black; 7:30-8:30 p.m. Bantam B; 8:45-10 p.m. Bantam A.

Tuesday, Dec. 16 - 3:45-4:35 p.m. TRFAHA Level 1; 4:35-5:25 p.m. TRFAHA Level 2; 5:40-6:30 p.m. TRFAHA Level 3; 6:30-7:30 p.m. TRFAHA Level 4; 7:45-9:15 p.m. Pee-Wee A and Pee-Wee B Blue; 9:30-10:30 p.m. rental

Wednesday, Dec. 17 - 8:45 a.m. - 3 p.m. high school broomball; 3:45-4:35 p.m. TRFAHA Level 4; 4:35-5:25 p.m. TRFAHA Level 3; 5:40-6:30 p.m. TRFAHA Level 2; 6:30-7:20 p.m. TRFAHA Level 1; 7:35-8:35 p.m. Pee-Wee B Black; 8:50-10 p.m. Pee-Wee A.

Thursday, Dec. 18 - 6-7:30 a.m. Precision; 3:45-4:45 p.m. TRFAHA Level 5; 5-6 p.m. TRFAHA Level 6; 6:15-7:15 p.m. TRFAHA Level 4; 7:30 p.m. Pee-Wee B Blue vs. Pee-Wee B Black; 9:15-10:15 p.m. Bantam B

Friday, Dec. 19 - 8:45 a.m. - 3 p.m. high school broomball; 3:45-6 p.m. TRFAHA Level 3 & 4; 6:15 p.m. Pee-Wee A vs. Hallock; 7:30-8:30 p.m. Thompson rental; 8:45-9:45 p.m. rental

Saturday, Dec. 20 - 8 a.m. TRFAHA Level 1 game; 9:15 a.m. TRFAHA Level 2 game; 10:30 a.m. - 12:00 Jr. Advanced; 12:15 p.m. Pepsi vs. Pizza Hut; 1:30 p.m. Bridgeman vs. McDonald's; 2:45 p.m. Hartz Blue vs Hartz Red; 4 p.m. Pee-Wee B Blue vs. Moorhead; 5:45 p.m. Hartz Green vs. Hartz Gold; 7-8 p.m. public skating; 8:15-9:15 p.m. rental; 9:30-10:30 p.m. rental.

Sunday, Dec. 21 - 11:45 a.m. - 12:45 p.m. open hockey TRFAHA Level 3, 4, 5, 6; 1-2 p.m. open hockey TRFAHA Level 1 & 2; 2:15-3:45 p.m. public skating; 4-5:30 p.m. public skating; 5:45-6:45 p.m. Jacobson rental, 7-9 p.m. Kinsman rental; 9:15-10:15 p.m. rental

BOOKLETS Custom Designed To Fit Your Needs The Times 681-4450 – Thief River Falls

Thank You For Attending Our GRAND OPENING At IDEAL FLOORING McIntosh, MN
Congratulations To Matt Bernard of McIntosh
He won the 20sq. yards of VINYL FLOOR COVERING

FHLM Notes 6.75%
• FHLM (Federal Home Loan Mortgage Corp.) is a government-sponsored agency
• Semiannual income checks.
• Free from state and local taxes.
• No principal return prior to call/maturity.
Yield effective 12/12/97, subject to availability. Yield and market value may fluctuate if sold prior to maturity.
Call Or Stop By Today.
Member SIPC Jon Larson 105 3rd St. East Thief River Falls, MN 56701 218-681-8380 1-800-284-6705
JON LARSON Investment Representative
Edward Jones Serving Individual Investors From More Than 3,600 Offices Nationwide

You Are Invited To First National Bank's Christmas OPEN HOUSE
Friday, December 19th 9:00 A.M. - CLOSE
At Both Locations Thief River Falls & Middle River
• Coffee • Cider • Christmas Goodies
Register For: ★ $25 Chamber Gift Certificate Thief River Falls Location ★ $25 Merchant Bucks Middle River Location
First National Bank "Where Banking Today Is About Your Future" 681-8085 Thief River Falls 222-3511 Middle River
Member FDIC


C'mon VISIT Saturday, December 20th INN SANTA 1:00-5:00 P.M.
Santa Is Eager To Hear What You Want For Christmas!
Have Mom And Dad Take Your Picture With Their Camera!
Treats For Everyone!
C'mon INN 681-3000 • 1-800-950-8111 1586 Hwy. 59 SE Thief River Falls, Minnesota

EFFECTIVE IMMEDIATELY
EVERYTHING GOES!!
Bjorkman's Since 1939
Men's ... Women's ... Junior's ...
DOWNTOWN THIEF RIVER FALLS
QUITTING BUSINESS SALE!
TAKE AN EXTRA 20% OFF
The Low Sale Prices On The Entire Stock
HURRY!
SELLING OUT TO THE BARE WALLS!!
OPEN: DAILY 9:30-8; SATURDAY 9:30 - 5:30; SUNDAY 12-5

NORTHERN WATCH

John P. Mattson
Publisher

Marvin Lundin
Editor

David Hill
Associate Editor

Mike Lundgren
Sports Editor

Kathi Carlson
Reporter

Denise Laymon
Sales Representative

Jeff Zbaenik
Advertising Representative

DeDe Lanes
Advertising Representative

PRINTED WITH SOY INK

Printed on Recycled Paper Containing at Least 20% Fibers from Paper Recycled by Consumers

The Northern Watch is published weekly every Friday and distributed to over 22,000 households in Northwest Minnesota and surrounding area. The Northern Watch is published in conjunction with The Times which is published weekly every Tuesday.

SUBSCRIPTION RATES
Pennington, Red Lake, Marshall, Polk and Clearwater Counties ..$24.00 Per Year
All Other Addresses
With 567 Zip Code .....$20.00 Per Year
Elsewhere in the U.S.A. ....$40.00 Per Year
All Men and Women in the U.S. Armed Forces.....$35.00 Per Year
Student Rate, 9 Months ...$20.00 Per Year

The Northern Watch shall not be liable for slight changes or typographical errors that do not lessen the value of an advertisement. The Northern Watch's liability for other errors or omissions in connection with an advertisement is strictly limited to publication of the advertisement in any subsequent issue or the refund of any monies paid for the advertisement.

A Publication of
established 1911
The Times
324 Main Avenue North
P.O. Box 100
Thief River Falls, MN 56701-0100
Telephone (218) 681-4450
Fax (218) 681-4455
e-mail nwatch@nwatch.com
http://www.nwatch.com

Delivery Xpress ALTERNATE DELIVERY SYSTEM



A Formal Invitation

You are cordially invited to take advantage of our outstanding selection and incredible low prices on your formal wear sales and rentals.

1998 PRICE BREAK!

Famous Designer Tuxedo Formal $54.95 Free Shoes

Desmond's $59.95 Free Shoes | Randall's $59.95 Free Shoes

DAZZLES 2ND LOOK

215 Third St. East
Thief River Falls, MN



"Add Value To Your Investment Portfolio With..."

Dave Cleaver Judy Kagey Julie Rehl Regan Rud

America's Leading Brands Growth Trust - Series 2

Almost every American is familiar with brand name companies like Coca-Cola, Disney, McDonald's, Nike and Microsoft. The Growth Trust - Series 2 portfolio invests in a diversified portfolio of companies considered to be leaders in their industries of apparel, beverages, entertainment, food, retail, recreation, and toys. The trust has a life of approximately 5 years and features include:

- Potential Capital Appreciation
- Diversification
- Professional Portfolio Selection
- Low Minimum Initial Purchase

Phone (218) 681-3983 or Toll Free 1-800-768-1869

John G. Kinnard & Co. INVESTMENT SECURITIES

Share The Joy Of Christmas!



Make The Season It Brighter One By Purchasing A Gift Chair For Yourself Or Others!

Lift Chair $100.00 OFF Thru December

- Gift Certificates Available
- We Accept Santa Bucks

Country Health "Service Is The Difference!"

HOME MEDICAL EQUIPMENT SERVICES

202 LaBree Ave. N. (218) 681-5214
Thief River Falls, MN 1-800-649-8878

FDA says herbal diet teas post health risks

Herbal drinks that are being marketed as "dieter's teas" could make you sick, according to the Food and Drug Administration (FDA), which is advising consumers to stop the products' use. A growing number of health problems have been linked to the herbal teas, the FDA says.

Among the symptoms are liver damage, kidney failure and heart problems, said Dr. Linda Katz, a medical officer in the FDA's office of special nutritionals.

"We've received reports directly to the FDA and from officials from these products," Katz said.

Herbal diet teas are usually sold in health food stores or mail order catalogs. They may be marketed as a "natural" way to lose weight rather than as laxatives, but the FDA says that most consumers recognize the products' laxative properties. Some consumers think that increased bowel movements will prevent absorption of calories and result in weight loss.

Two years ago, however, the FDA studied laxative-induced diarrhea and concluded that laxatives do not prevent calorie absorption. That is because laxatives work only on the lower portion of the bowel, but the small intestine where calories are absorbed.

Herbal drinks should also not be used by women who are pregnant or nursing, the FDA says. Pregnant women should follow package directions carefully and seek medical attention if diarrhea, cramps or bowel problems develop, according to the FDA. The agency also says consumers should not use herbal products to repeat directly to the FDA any adverse effects from these products.

Celebrate the 12 days of Christmas with savings!

On December: These Items Are 20% OFF

12 Boxed Cards, Candles
11 Children's Hardcover Books
10 Jewelry
9 Holiday Napkins, Paper Plates
8 Bears, Plush Creatures
7 Ornaments
6 CD's, Tapes, Music
5 Wall Hangings, pictures
4 Humor, Scandinavian
3 20% Off Kids Day– If You're Not 18
2 Dad's Day–Card Free W/Purchase
1 Weekend Specials Thru-out The Store For Last Minute Shoppers!

In The Spirit Of Christmas

PUZZLED ABOUT THE PERFECT GIFT? CHOOSE YOUR DAY AND CHOOSE YOUR SAVINGS!

Meet Author JANET MARTIN
Get Your Own Autographed Copy Of Her Newest Book, "Growing Up Lutheran"
Saturday, December 20, From 10:00-12:00

IF YOU STILL CAN'T DECIDE–HOW ABOUT A GIFT CERTIFICATE?

FALLS BOOK CO.
20 LABREE N. 218-681-2581 THIEF RIVER FALLS

Thief River Falls JCPenney

Holiday Sale

Starts Sunday December 14th

COUPON
Thief River Falls JCPenney HOLIDAY SALE– Dec. 14-20 1997
25% OFF
ANY ONE REGULAR PRICED ITEM For The Ladies' Department
Excludes Catalog — Must Present Coupon!!

COUPON
Thief River Falls JCPenney HOLIDAY SALE– Dec. 14-20 1997
25% OFF
ANY ONE REGULAR PRICED ITEM For The Men's Department
Excludes Catalog — Must Present Coupon!!

COUPON
Thief River Falls JCPenney HOLIDAY SALE– Dec. 14-20 1997
25% OFF
ANY ONE REGULAR PRICED ITEM For The Children's Department
Excludes Catalog — Must Present Coupon!!

JCPenney I LOVE YOUR STYLE™ Thief River Falls • 681-1845

STORE HOURS: Monday - Thursday 9:30-9:00 Friday 9:30-8:00 Saturday 9:30-5:30 Sunday Noon-5:00

Sale prices effective Dec. 12th-20, 1997.

Merry Christmas to All

We'd like to chime in with our very best wishes for a wonderful season for you and yours.
All of us thank you for your support and friendship this past year!

OPEN HOUSE
Saturday, December 13th
20% off Giftware
(Excludes Cameras & Sale Items)

COFFEE & CHOCOLATEMAN TRUFFLES

FREE CANDY FOR THE KIDS

40% off ALL CHRISTMAS GREETING CARDS BOXED & SINGLE

DISCOUNTS THROUGHOUT THE STORE

VISIT THE COSMETICS DEPARTMENT FOR GREAT SELECTIONS OF GIFTS & DYNAMITE FRAGRANCES!

1) Estee Lauder Products
2) White Diamonds
3) Chanel No. 5
4) Red Door
5) CK One
6) Eternity
7) Lagerfeld
8) Tabu
9) Tommy Girl
10) Nautica Plus Hanes

December Valu-Rite Sale Continues!

EKEREN DRUG
Trusted Prescriptions Since 1924

119 Third Street East • Thief River Falls • 681-2351

"Stay Back, Stay Alive" slogan alerts motorists to danger of snowplows

Motorists who adopt safe winter driving habits, like heeding the slogan to "Stay Back, Stay Alive" when snowplows are operating nearby, will make it easier for the Minnesota Department of Transportation to meet its goal of keeping traffic moving safely on state highways.

"Last winter's severe weather made it a common battle to keep roads open and accidents involving motor vehicles and snow removal equipment rose. There were increased highway mishaps from 30 percent to more than 50 percent above winter. Of these accidents, all involved motorists driving too close to the rear of snow plow trucks. One person was killed and 15 people were injured.

Karen Bolduc, public affairs coordinator for the MnDOT District 2 headquarters in Bemidji, says the department is asking motorists to keep in mind the following:

• Use caution. Never drive into a snow cloud or whiteout. Snow clouds are caused by blowing, but you won't know until you're in it. There may also lurk snow plows, unmarked vehicles or other obstructions.

• Don't pass, which can't know a snow plow and so plow blade are in before trying to pass. Plows are have a yellow blade on either the right or left side of the truck.

• Assume that snow plow drivers do not see you. Never tailgate during winter conditions. Maintain safe spacing.

• An average snow plow at 50,000 pounds weighs 15 to 20 times more than the average car. If you gamble with one, you'll see every time.

• Be patient. Drivers do take the right of way. Bolduc adds, MnDOT has installed additional toll-free phone lines for obtaining road condition information around the state. The toll-free number in Bemidji is 1-800-542-0220. Northwest District motorists can also call the following numbers: 218-755-3916 (Bemidji); 218-281-6047 (Crookston) or 218-681-0938 (Thief River Falls). The TTY number from 8 a.m. to 4:30 p.m. is 1-800-627-3529. Road info can also be found on the Internet at www.dot.state.mn.us.

Goodwrench Service



Accidents Happen...
But Bringing Your Car To Us Is No Mistake!
FULL-LINE BODY SHOP

Your Hometown GM Dealer
NORTHERN MOTORS, INC.
HWY 1 & 59 W. THIEF RIVER FALLS, MN 681-6909

The Perfect Gifts For Christmas



Let The Staff At Array Of Gold Help You With Your Selections!!

- Diamonds
- Pulsar Watches
- Earrings
- Necklaces
- Tie Tacks
- Money Clips
- Colored Gemstone Rings

- Open On Sundays Noon To 4 PM. Until Christmas -
Open Evenings Until 8 PM.

Array of Gold Fine Jewelry & Jewelry Repairs
111 3rd St. E 681-3700 Thief River Falls

HOLIDAY SALE!

HOLIDAY SAVINGS IN EVERY DEPARTMENT!! SHOP POPPLERS FOR THIS HOLIDAYS BEST SELECTION OF THE BEST QUALITY FURNITURE AT THE BEST PRICES!! PLUS, HOLIDAY FINANCING BONUS...

0% Financing For One Year

- AVAILABLE TO ALL QUALIFIED BUYERS • MIN. PURCHASE $399
- 20% DOWN PAYMENT • NO PAYMENT FOR 30 DAYS!
- DOES NOT APPLY TO FLOORING OR PREVIOUS SALES

Free Racoon...With Any LA-Z-BOY® RECLINER



SALE PRICES FROM $229.50 to $549.50

SAVE! GUN CABINETS

CURIO CABINETS



GRAND FATHER CLOCKS







MORE HOLIDAY SAVINGS!

VIDEO ROCKERS $59.99

LEATHER CHAIR & OTTOM $199.99

GLIDER ROCKERS $199.99

HUGE! SELECTION
■ COMPUTER DESKS
■ ENTERTAINMENT CENTERS
ON SALE!



FREE DELIVERY!

JUST IN...OAK PLANT STANDS, HALL BENCHES, CD HOLDERS, MAGAZINE RACKS & MORE



JUST IN...STORAGE HASSOCKS $79.99

HOLIDAY HOURS:
Saturday 9:00 • 5:30
Sunday 12:00 • 5:00
Monday 9:00 • 8:00
Tuesday 9:00 • 8:00
Wednesday 9:00 • 8:00
Thursday 9:00 • 8:00
Friday 9:00 • 8:00

SERVING NW MN FOR 58 YEARS

POPPLERS HOME FURNISHINGS
201 North LaBree 681-3914

LETTERS

To The Editor:

Regarding global warming and [illegible] and other catastrophes, Sir Thomas Monroe writes: "Ecology is a science, environmentalism is [illegible]."

The following statement by Dr. Hans Labohm has been reported from the *Journal of Hydrology* published by Elsevier Science Publishers B.V., in Amsterdam.

Advocacy disguised as 'science' is a frequent problem. This is a case in point. Dr. Labohm should [illegible] opinion. Belief which the public has about the objectivity of science (e.g. Schneider, 1976, p. 200). Such advocacy puts advisors in the technical arena through personal peace and [illegible] and providing rewards of substantive funding, attention and prestige to support the cause.

However, such advocacy is selfdestructive in that it ultimately discredits science, other scientists and the public. Schneider says that is, in the public mind, a [illegible] scientist usually runs. He will. After all, why wait to do research on something that we 'know' is an horrendous [illegible] when you can get attention for not sure and is respected? So then the scientists are accused of watering down the research results to appease political pressures.

Yes, there are political pressures. But they are pressures to support, not oppose, the basis of the programme's existence in this case, that acid rain is an environmental catastrophe.

The same could be said for (1) the great public scare involving Alar in 1900, (2) the asbestos catastrophe beginning in 1977 and (3) the current global warming apocalypse.

Sincerely yours,
Donald Evans
Thief River Falls

To The Editor:

I see you have been attempting to take on the big three post machine [illegible] and I would like to encourage you to make you task. Hear the bad opportunities working with schools, families and the world's youth are also available in your area. For more information on best family or work opportunities with AYUSA International, please call Regional Manager Nicole Ireland at 1-800-685-1176.

Keep up the fight.

If you want real bullets to fight green propaganda," I would suggest you to contact a lawyer who has worked in the federal [illegible] Act. He is a friend of mine in Missouri and is represented by Dave Lee Ray in some of her writings. His name is Dr. Ed King and his research concerning the agenda is very thorough.

I think many in the public school system would like to see the whole agenda is promulgated publicly here. To attack environmentalism is just not nice. One is looked upon as some sort of fanatic. Good luck.

Sincerely,
Kevin K. Ryan
Bemidji, MN

Share Holiday Season with World's Youth

In this holiday season of sharing, open your heart and home to a high school exchange student AYUSA International, a leading non-profit, high school exchange program, invites your family to host an exchange student from one of over 50 countries around the world.

Exchange students arrive in August and January. Full-time employment



Now Kids can play SANTA in the Thief River Falls
DAIRY QUEEN HOLIDAY TOY DRIVE

You don't need to be round and have a white beard to play Santa to dozens of deserving girls and boys in Thief River Falls. All you need is a generous spirit and the desire to make Christmas a little more jolly for other children in need.

HOW YOU CAN HELP...
Bring unwrapped new, or like-new toys to DAIRY QUEEN and receive a Hamburger or Hot Dog, French Fries and Pop for 75¢

Parents, encourage your children to become involved in sharing and giving.

HOURS
Monday - Sunday
11:30 a.m. - 11:00 p.m.

Dairy Queen

Hwy. 32 South • 681-3007 • Thief River Falls

HOLIDAY SAVINGS
on great stocking stuffers from The Shack



49.99 28% OFF Cordless phone for desk or wall
4.99 50% OFF Compact calc with big display
10.99 30% OFF Easy-read phone thermometer
17.99 28% OFF Pocket digital multimeter
29.99 Sling-along keyboard with mike
29.99 RC School Bus. Plays music and the passengers dance at the bus stops. Lights, horn and more. 7 inches long. Add 2AA. Add 9V and AC for best fun.
69.99 Road Raptor

We're BIG on Service! And best of all... We're right in your neighborhood

Radio Shack AUTHORIZED DEALER AMERICA'S TECHNOLOGY STORE
Hwy. 59 South 681-8201 Thief River Falls, Minnesota
COMPUTER CITY

NORTHERN WATCH

EDITORIAL OPINIONS

Editorials published under this heading is intended to stimulate thinking and discussion among our readers. Unless specified otherwise, the editorials are written by Editor Marvin Lundin and do not represent opinion of other staff members. Opinions in items from other publications may not coincide with the editor's own views but are offered for their general interest.

Not only is it appropriate for the firing and suspension to stand, Sprewell should face criminal penalties for his attack.

Priorities In Question

"Compare the salaries of professional athletes, the compensation of business and government leaders and the amounts Americans donate to good causes in Minnesota," writes Bill Cotter, editor and publisher of *A Letter From Minnesota*. "Then make your own judgment about whether our priorities are where they should be."

Cotter's report considering the generosity of Minnesota's corporate foundations, including Dayton-Hudson, $28 million; General Mills, $23 million; 3M, $17.3 million; Norwest, $16 million; and St. Paul Companies, $8.8 million.

"Consider what their generosity accomplishes for Minnesota and its citizens," he writes. "Then consider the money being thrown at sports figures—the latest being the $12.5 million that Timberwolves Kevin Garnett. Think for a moment of what that $125 million could have bought in terms of education alone."

Cotter notes that Timberwolves owner Glen Taylor of Mankato gave $5 million to Mankato State University a few days after the Garnett signing and over the years has given many thousands of dollars in scholarships to MSU students. In their own question," he says, "about which millions were better spent—the $125 million in Garnett or the $5 million to MSU?"

Cotter makes notes on some other compensation of annual salaries: Garnett, $20.8 million; Chuck Knoblauch, Twins, $7.5 million; Kevin Gilbert, Timberwolves, $5.6 million; Jeff Cirillo, Rockies, $3.5 million; Jeff Bagwell, Astros, $3.2 million; Randall Cunningham, Vikings, $3.2 million; Randall McDaniel, Vikings, $3.1 million; John Dasburg, Northwest Airlines, CEO, $6.7 million; Robert J. Ulrich, Dayton Hudson, $3.2 million; Steve DeSimone, 3M, $4.1 million; 17 of M Bankers Medal Winners, $225,000; and Gov. Arne Carlson, $114,534.

"Sports is known to the simplest terms," Cotter says, "Ueberroth, Ulrich and DeSimone run Fortune 500 companies; Yzaguirre heads a great university; Carlson is the state's chief executive; and—including one task less than seven feet tall—Kevin Garnett's job is to put a ball through a hoop that is 10 feet off the floor.

"Somebody call the state Department of Natural Resources and have the DNR put our scene of priorities on the list of endangered species—right next to the burrowing owl."

POLICIES

Letters To The Editor: The staff of the Northern Watch encourages written responses to editorial comments published in this newspaper and to other current issues. Letters should be limited to 400 words in Northern Watch exclusively. Items sent to multiple publications will generally not be accepted. Right is reserved to edit letters for length and clarity and to reject letters deemed to be promotional in nature or in poor taste.

Letters Must Be Signed: All letters must be signed and contain an address or phone number of the writer or authenticity can be verified. Signatures must appear on letters published. The staff believes that there is no responsibility to letters signed in print and will not withhold names of writers from publication.

Responses Invited: Letters critical of individuals or other entities may be shown to those individuals or representatives of those entities in advance of publication with an invitation by newspaper staff for response to the issue seen as the original letter.

Corrections: If an error is made in news information published in this newspaper, a correction will be published at the earliest possible time. Call 681-4455. We will attempt to expose the error or clarify the misunderstanding in the next issue.

Friends of Old Mill hold fund raiser

"Friends of Old Mill State Park" are holding a fund-raiser for improvements to two ceiling fans in the fireplace area. The fans provide shelter that is also used on a warming house in the winter. Local support in 1994 saved the park and local support can make improvements that will enhance the park's natural and cultural features possible. Donations are tax deductible for all park efforts.

The fireplace insert donated by the Lunetic Outdoors family and friends have for the shelter was made by Jeff Lunetic, Jeremy Lunetic, Alice Stiller, Mary Kay Grosen, and Robert Stoten on December 4. Robert, Steve and Darwin Brown completed the installation on Thursday. Donations to with a chimney sweeper made by Jeff Lunetic. The fans will be donated to ward off the cold air that is normally would come down into the fireplace. Ralph Woodruff and Arvin Clark installed the ceiling fans and Ralph donated the fans in memory of Ray Hill on December 4. The Minnesota Department of Natural Resource Field Services Unit will pay for the electrical labor to install the fans and lights donated by the Friends of Old Mill State Park.

For a minimum $25 donation to the Friends of Old Mill State Park, you will get a colorful team print Christmas tree. The trees were selected from tree tops from a resource management thinning of the coniferous trees in the park and were processed by the Lioness Club. This is recommended the park area in the late 1800s. These tree tops are naturally grown with no sprays for existing fertilizers, or pesticides like some plantation grown

Rydell Refuge Christmas bird count December 13

The Friends of the Rydell Refuge will be hosting an "unofficial" Christmas bird count on Saturday, December 13. Anyone interested in birding is welcome to count along with us. The count will be a warm up for our official count which will be held on December 27. There will also be no official count circle, so all Christmas trees on the market today.

Donations can be made at Old Mill State Park payable to the Friends of Old Mill State Park and the trees selected and picked up at the park. The supply of trees is limited to 12 and will be on a first-come, first-served basis. Please call the park office (681-3900) to pick up a tree or 681-3183.

Membership in the Friends of Old Mill group is another way to help. Membership fees are $5 per individual.

The count will be conducted out of the Visitor Headquarters at the Rydell National Wildlife Refuge. Visitors Center. The rally will begin at about 4:30 p.m.



"TO THE RETIREE WHO WANTS TO PROTECT YOUR MONEY, INCOME, AND ASSETS FROM BEING WIPED OUT!"

Retirees who have not set up proper strategies can have all of their net worth wiped out when someone in the family goes into a nursing home. The government can legally take your CD's, house, Social Security, pension checks, IRA's, investments... you name it! One of the biggest myths around is that Medicare will pay for nursing home expenses. This is completely WRONG! In fact, Medicare usually pays NOTHING towards the cost of staying in a long term facility! YOU are responsible for every dime of long term care expenses! Many people think that Medicaid will pick up the costs of being in a nursing home. That's true. But, they will only pay after you've lost everything you own! You have to be broke before they kick in a dime! The laws are constantly changing! Those changes add to frustration when a spouse or loved one has or is about to enter a long term care facility. Don't let this happen to you. You need the information that will teach you how to avoid being a victim of our government's awful secret. You can learn what you need to know by getting a FREE new report called: "How To Protect Your Life Savings From Being Taken by Medicaid!" You can get your copy by calling today 688-5407, 24 hrs, for a FREE recorded message. Don't delay, call NOW before it's too late.



Do you have designs on a Bernina Sewing machine for Christmas? Be sure to let Santa know so he can sew up the savings

Make your purchase before 1 p.m. Dec. 24 and receive an extra Christmas gift from the Quilt Hus

BERNINA Nothing sews like a Bernina... Nothing

Quilt Hus

Courthouse Commons (Old Courthouse)
216 Loire Street West, Rosau MN 56751 • 218-847-3030
Store Hours: M-F 10 a.m.-5 p.m.
Thurs. 10 a.m.-7 p.m. & Sat. 10 a.m.-4 p.m.

Please join us...

For Our Holiday Open House

As year end approaches, we'd like to thank you for making Norwest your bank. Please join us for cider and cookies during our holiday open house at the following locations and times.

Main Bank • 110 East 3rd Street
Friday, December 19 • 9:00 a.m. to 3:00 p.m.

Southside Bank • Hwy. 59 and Dale Street
Friday, December 19 • 9:00 a.m. to 6:00 p.m.

To The Nth Degree



Youths attend National Catholic Youth meeting

Seventeen young adults and five chaperones from Thief River Falls, Crookston and Grygla attended the National Catholic Youth Conference November 20-23 in Kansas City, MO.

More than 18,000 people—many of them under the number attending the 1995 conference in Minneapolis—were in attendance at the historic event.

Highlight of the event, which had "Take It To Heart" as its theme, was the Heartland Village which provided a safe area for everyone attending to view displays such as "Faces of the Poor" and "Faces of Purities," a huge classroom used by the participants and 2,000 pounds of clay being molded to demonstrate each person's artistic expression.

The question-box was also a place to help build a prayer path, there a circa 20 foot high frame donated bark and mission for the needy, and help bring you awe! You have to be broke before they kick in a dime! The laws are constantly changing! Those changes add to frustration when a spouse or loved one has or is about to enter a long term care facility. Don't let this happen to you. You need the information that will teach you how to avoid being a victim of our government's awful secret. You can learn what you need to know by getting a FREE new report called: "How To Protect Your Life Savings From Being Taken by Medicaid!" You can get your copy by calling today 688-5407, 24 hrs, for a FREE recorded message. Don't delay, call NOW before it's too late.

Toys for tots collected

Sheldon's Used Auto Parts on Highway 59 South in Thief River Falls is collecting through December 20 to be distributed to area children in the Lutza Brothers Toys for Tots program. All persons who would like to donate toys to the program may drop them off at Sheldon's office.



Recipes From The Staff, Patrons, Friends & Family Of...

Stylon Chateau

681-5330
209 2nd Street East
Thief River Falls, MN

VAVOOM GIFT TRIO
4-Oz. Spray, Shampoo, 4-Oz. Spray, Conditioner, 4-Oz. Spray-On, Shine Enhancer
ALL FOR: $9.95
Reg. Value $16.85

BIOLAGE Fortifying Shampoo $6.95
BIOLAGE Fortifying Conditioner $6.95

WE'RE PLUGGED INTO OFF-PEAK ELECTRICITY

The efficient, clean and affordable way to save on your electric heating costs!

Off-peak electricity is one way your municipal utility helps ensure that your electric rates remain stable now and in the future. Your municipal utility is a member of the Northern Municipal Power Agency – both are part of the Minnkota Power Systems.

Programs offered:

Water Heater Rebates
We offer a $120 rebate for the installation of an energy efficient off-peak electric water heater. The water heater must meet the following minimum standards:
41-GAL well-insulated electric system
65 tank installation of R-16

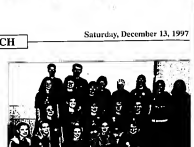
Financing Programs

Off-Peak Electric Heat
Heat Pump System
up to $3,000 at a prime + 3% interest. Electric heat must be off-peak.

Guaranteed Rate
15 below Gal
All above are for a year of up to five years

Thief River Falls Municipal Utilities
One of the Members Power Systems
Phone 681-5816

Minnkota Power Systems
working together



Attending a National Catholic Youth Conference November 20-23 at Kansas City, MO, were the youths and adults pictured above and representing St. Bernard's Catholic Church in Thief River Falls, St. Clement's Catholic Church in Grygla and St. Ann's Catholic Church in Goodridge.

Norwest Bank scholarship announced

As part of an ongoing commitment to education, students and communities, Norwest Bank in North Dakota and Northwestern Minnesota have announced the recipients of the Norwest Bank Community Scholarship Fund. This year, 69 $500 scholarships will be awarded to high school seniors in North Dakota and Northwestern Minnesota. The scholarships are based on grades, leadership and community service. Recipients will be chosen based on their academic records, recommendations and an essay. The essay asks students to outline what liberty, or freedom, is most important to them and why.

Roger Reuter, president in Thief River Falls, notes that three scholarships will be awarded by the Thief River Falls office. They emphasized the scholarship program is another part of Northwest's ongoing efforts to make higher education a reality for as many students as possible in the area. Norwest is also active in the student loan area with several loan options available for students or their parents.

GRANDMA (no wagon)
CRAZY ON THE OUTSIDE
BUT SANE ON THE INSIDE
SEEKS SAME
NO SPOILED BRATS

We Insure Farm Dwellings, Outbuildings & Personal Property
Homeowner's Coverage For Dwellings In Town
Prompt Adjusting Service — Free Woodturning Inspections

BRAY GENTILLY MUTUAL INS. CO.
P.O. Box 203, R. L. Falls, MN 56750
253-2252

HINRICHS ELECTRIC Will Be Closed!!
WEDNESDAY, DEC. 31ST FOR RETIREMENT!!
I Would Like To Thank All My Customers For A Great 25 Years!
Art

NORWEST INSURANCE
NORWEST INSURANCE INC.
"Our People Make The Difference"
(218) 681-6411
110 Third St. East • Thief River Falls



Dan • Judy • Deb
Auto • Home • Business • Life • Health • Farm

ATTENTION SHAREHOLDERS OF ARCTIC CAT And POLARIS

Or ... Company
- Checking ... Selling
- Lower ... Commissions
- Great, Friendly Service!

John G. Kinnard & Co.
INVESTMENT SECURITIES
213 LaBree Ave. North, Suite 203
Thief River Falls, MN 56701
218-681-2900 or 800-760-1649
Member SIPC




"GIFT CERTIFICATES"

SANTA SAYS THEY'RE PERFECT FOR THAT "HARD TO BUY FOR" PERSON... AND HE OUGHT TO KNOW!

Because... There's A Little Bit Of Santa In All Of Us... Give A Gift That Will Be Opened Year Round...A
"GIFT SUBSCRIPTION"
To The Thief River Falls Times! Ideal for Relatives & Friends!
The Times • WATCH & Commercial Print Shop
224 Main Avenue North • 681-6435 • Thief River Falls, MN

Give The Gift That Gives Back To You...
"GIFT CERTIFICATES"
Give Grandma & Grandpa A Gift Certificate To Come And Stay At The C'mon Inn And Visit You For A Weekend.
• Jacuzzi Suites • Pool & Jacuzzi • Free HBO
• Free Continental Breakfast
C'mon INN
681-3000
1-800-950-8111
1586 Hwy. 59 SE
Thief River Falls, MN

Still Stuck For That Gift Idea??
Donny's Pizza & Italian Has "GIFT CERTIFICATES" *For That Family Member Who Has Everything.*
• Pizza • Italian Dishes • Buffet
• Sandwiches • Salads,
Danny's Pizza & Italian
200 2nd St. West Thief River Falls • 681-8344

"GIFT CERTIFICATES"
The Perfect Fit Even Before They Are Exchanged. Give A Gift You Know They'll Take Back.
Booklets Of Five For $5.00.
Hardee's Family Restaurant
225 3rd St. West • 681-7706 • Thief River Falls

Don't Know What To Get Your Do-It Yourselfer?
AUTO VALUE "GIFT CERTIFICATES"
THE PARTS YOU WANT... THE VALUE YOU EXPECT!
HOURS: MON.-FRI. 7:30-5:30 • SAT. 8:00 - 12 NOON
Auto Value COMPANY
WILSON BROTHERS
217 ATLANTIC AVE. N., THIEF RIVER FALLS
681-1680 • 1-800-584-8410

Here's A Bright Idea! Give A
"GIFT CERTIFICATE" *For Computer Run/Radio Shack Or Cellular 2000*
• Computers • TV's • Stereos • VCR's
• Cell Phones • Toys • And Much More!
COMPUTER RUN/RADIO SHACK
1541 Highway 59 SE • 681-6979 • Thief River Falls, MN

"GIFT CERTIFICATES"
They're Perfect For That Hard To Buy For Person...Redeemable On Those Items And More
• Tools • Tollhuss & Accessories • Appliances • Vacuum Cleaners
• TV's • Stereos • Video Cameras • Humidifiers • Exercise Equipment
• Generators • Snowblowers • Water Heaters • Water Softeners
SEARS
303 Main Avenue North • 681-6311 • Thief River Falls

Where Fine Dining Is A Tradition!
Evergreen Family Restaurant "GIFT CERTIFICATES"
Give The Perfect Gift To The One Who Have Everything. Purple Love To Give Out. Gift That You Can Choose, And Any Amount You Want!
Highway 32 South, Thief River Falls, MN 681-2128

Pile On The Cheer... Christmas Time Will Soon Be Here!
Give A "GIFT CERTIFICATE"
For The Holidays!
Gift Certificates Available In Any Amount!
AMERICAN LEGION
POST # 117 • THIEF RIVER FALLS • 681-1545

...And What To My Wandering Eyes Should Appear
But A "GIFT CERTIFICATE"
From My Dear!!
Gift Certificates "The Perfect Gift!"
DW's Dining & Dancing Inc.
Highway 219 • 378-4124 • Goodridge, MN

This Holiday Season Give Yourself Or Someone Special A Gift No Knee Will Be Rip!...
"GIFT CERTIFICATES"
Available In $1.00 Increments!
McDonald's
681-6770
Highway 59 South
Thief River Falls

Stuff Their Socks With
PENNINGTON "GIFT CERTIFICATES"
VALID ON:
• Gas • Hot Stuff Pizza • Videos
• Movies • Smash Hit Subs • Car Wash
Pennington Quality Foods
681-4321 681-8888
200 Main Ave. S. & 116 Pennington Ave. Thief River Falls

I'm Making My List And Checking It Twice... A Landowski Furniture
"GIFT CERTIFICATE"
Sure Would Be Nice!
Rooms For The Largest Selection In The Red River Valley!
Landowski Furniture
Oslo, MN • 218-695-2300

Give The Gift That Keeps On Giving Through The Summer...
Give That Someone Who Likes To Golf A Gift Certificate They Can Use On A Tune-Up/Installation And Clothing For Men, Women & Kids.
Expires July 1, 1998
THIEF RIVER SPORT CENTER
681-2955
Highway 32 North
Thief River Falls

Give The Gift Of Travel... Open The Doors To Opportunities... Experience...History And Romance
"GIFT CERTIFICATES" *The Perfect Gift!!*
FALLS BOOK CO.
218-681-2381
216 LaBree Avenue North, Thief River Falls

Stuff Their Stockings With Fun!! The Kids Will Love A
"GIFT CERTIFICATE"
Good For: • Deck Play • Game Rentals • Pop & Candy
THE QUEEN
1715 Highway 59 S. • 681-4833 • Thief River Falls, MN

Know Someone Getting Married Over The Christmas Holidays??
We Have "GIFT CERTIFICATES"
To Have Her Wedding Gown Cleaned And Packaged After The Big Day.
NARVERUD CLEANERS
HOUR HOMETOWN PROFESSIONAL CLEANERS
315 LaBree Ave. North • 681-3441 • Thief River Falls

Here's A Great Idea For Christmas Morning!
"GIFT CERTIFICATES"
SUPER 8 Motel
• 218-681-8205 •
Toll Free Reservations 1-800-800-8000
Hwy 59 South • Thief River Falls, MN

If You Believe In Happy Endings... Give A
"GIFT CERTIFICATE"
For The Holidays!
THIRD BASE LOUNGE & RESTAURANT
BROOKS, MN
RESERVATIONS RECOMMENDED 1-218-486-6251

Dashing Through The Snow... To T & T Motor Sports We Go...
"GIFT CERTIFICATES" *Available On*
Arctic Cat And Polaris
• *Clothing* • *Parts & Accessories*
• *Sales & Service*
T & T Motor Sports, Inc.
Hwy. 11 West • Greenbush, MN • 218-782-2959

Give A Ring This Year...
Purchase A "GIFT CERTIFICATE" *Which May Be Redeemed On Items Such As: Caller ID Fax Machines, Cellular & Mobile Phones, Cordless Phones, Other Specialty Phones, Internet Service And More*
WIKSTROM TELEPHONE
Karlstad, MN 218-436-2121

China King Restaurant
264 3rd St. East - Thief River Falls, MN
681-3858

Purchase a Gift Certificate for $10.00 or more and receive a 10% discount now through NEW YEAR'S EVE!

• Reservations • Take Out • Catering

Lunch Specials 11:30 a.m.-3:00 p.m.
Open Mon.-Sat. 11:30 a.m.-10 p.m. • Sun. 4:00 p.m.-9:00 p.m.

Exclusive Appetizer Menu Now Available!

"DO YOU HAVE BACK PAIN? HEADACHES? FREE REPORT REVEALS AN AMAZING NEW METHOD THAT CAN END YOUR PAIN ONCE AND FOR ALL! LEARN THE SECRETS YOUR DOCTOR HOPES YOU NEVER DISCOVER! TO GET YOUR FREE REPORT ENTITLED: "SECRETS OF PAIN FREE LIVING", CALL 1-888-797-4600, 24 HRS., FOR A FREE RECORDED MESSAGE. END YOUR PAIN TODAY!

IT PAYS TO SHOP The Classifieds

GIVE THE GIFT
That Keeps Coming Every Day Of The Year!
HBO, CINEMAX, THE DISNEY CHANNEL OR BASIC CABLE TV
BONUS ★ PAY/FOR 11 MONTHS AND GET A MONTH ON BASIC CABLE FREE!
Call: 681-3044
And Subscribe Today!!
If from Out Of Area Call Toll-Free: 1-800-828-8808
SJOBERG'S CABLE TV
315 Main Ave. North
Thief River Falls, MN

SANTA'S NOT THE ONLY ONE WHO DELIVERS...
STORM DOOR REMOVAL
SO DO WE!

This holiday season, give yourself, or someone special, a gift that keeps on delivering 52 weeks a year.
The Times
Get 2 Months FREE
Offer Good To NEW & CURRENT Subscribers
HOLIDAY SUBSCRIPTION OFFER
3 DAYS ONLY...
Wed., Dec. 17 - Fri., Dec. 19
Purchase A One Year Subscription
NOTHING TO ELECTRIC COMPANY
And Receive An Extra 2 Months FREE
All gift subscriptions come with a beautiful holiday card with a message from you.
☑ YES! I would like to subscribe to The Times for 1-Year and Receive 2 Months Free!
Name_____ Address_____
City_____ State_____ Zip_____
Offer Expires Dec. 19, 1997
☐ Cash ☐ Charge ☐ ☐ ☐ ☐
Credit Card #_____ Exp. Date_____
Send To: The Times, P.O. Box 100, Thief River Falls, MN 56701
Mailed subscriptions must be postmarked by Friday, Dec. 19, 1997
PAYMENTS TO: RED LAKE NEWSPAPERS, INC.
1 YEAR (MAIL ONLY) $34.95
All other addresses $79.95
6 MO. (MAIL ONLY) $20.00
Elsewhere in the U.S.A. $39.95

BABY SHOWER for **BRANDI LEA JENSEN**
SATURDAY, DEC. 13TH
1-4 PM
ST. PAUL LUTHERAN CHURCH
County Rd. 28 South of Rural TRF
Sponsored by: LADIES GUILD & ALTAR SOCIETY
ALL FRIENDS AND RELATIVES WELCOMED

Marshall County Literacy Council donates books

Marshall County Literacy Council coaching aides and tutors received books to program of promoting literacy to people of all ages in the county, including book donations.

The council, a group of people which receives no government funding, has been active in the county for many years. In the Marshall County sharing time, distributed book donations to all elementary students in Marshall county, distributed and baby bags to newborns and their parents, and held a used book give-away at the Marshall County Fair.

The council earns every other month at Gould Memorial Library and anyone interested in promoting literacy is encouraged to attend. Persons interested in becoming tutors should call county residents.

Members of the council are from various areas of the county and willing to promote programs and literacy for clubs or organizations.

Persons interested in having projects or for information on speakers contact Lois Horton at Gould Memorial Library, Warren, MN 56762.

ULTRA COMFORT™ SYRINGES 29g
Medicine Shoppe ULTRA COMFORT 29 Insulin Syringes
3/10, 1/2, or 1cc 100 syringes
Sugg. Retail $14.99 our Special Price...
$11.99
GUARANTEED
• 681-8300 •
Toll Free 1-888-659-8300
Thief River Falls, MN
Hard Rock Mall
Medicine Shoppe

SOUPCON
Sherry LaClaire

CHRISTMAS COOKING

Many of my favorite Christmas baking recipes this week - just a week and a half to go so we'd better get busy.

I'll start the cookie out only look very grainy on your cookie sheet. Bake at 350 degrees for 10 minutes or until golden brown. Cool before eating. This is really fun! I make these every year, since it is basically a refrigerator cookie.

NEAPOLITAN COOKIES
1 cup butter, softened
1 1/2 cups sugar
1 egg
1 teaspoon vanilla
2 1/2 cups flour
1/2 teaspoon baking powder
1/2 teaspoon salt
1/2 teaspoon almond extract
Red food green, if desired food coloring
1/2 cup chopped red candied cherries, if desired
1/2 cup chopped pecans or walnuts
(1 (ounce) square unsweetened chocolate, melted)

Line bottom and sides of a 9x5 inch loaf pan with waxed paper.

Cream butter in large bowl. Gradually add sugar, beating light and fluffy. Add egg and beat well. Stir in vanilla.

In medium bowl, baking powder and salt in another bowl. Add to creamed mixture, beating just until blended.

Divide dough into thirds. Add red food coloring to one third of dough to make pink. Stir the cherries into the pink dough. Stir finely chopped candied cherries, if desired. Spread mixture evenly in prepared pan.

Add pecans to second portion (and green food coloring, if desired) - stir to combine. Spread over pink layer. Add melted chocolate to remaining portion and mix well. Spread over pecan layer to pan. Cover and refrigerate overnight.

Turn dough out of pan and remove waxed paper. Cut dough in half crosswise. Cut each half into half lengthwise into 10 inch slices. Place 1 inch apart on ungreased cookie sheets and bake at 350 degrees for 10-12 minutes or until lightly golden around edges. Remove to wire racks (3 dozen cookies).

I have to make these every year - I just wouldn't be Christmas without them.

RUSSIAN TEA CAKES
1st Methodist Wedding Cakes
1 cup butter
1/2 cup sifted powdered sugar
1 teaspoon vanilla
2 1/4 cups flour
3/4 teaspoon salt
1 cup finely chopped pecans (or walnuts)
Sifted powdered sugar

Cream butter in large bowl. Gradually add 1/2 cup powdered sugar, beating light and fluffy. Add vanilla.

Combine flour, salt and pecans and gradually add to creamed mixture, blending well. Chill until firm.

Shape dough into 1 inch balls. Place 2 inches apart on ungreased cookie sheets. Bake at 400 degrees for 12-15 minutes, until edges are golden.

Roll in sifted powdered sugar while warm, cool on racks, and then roll again before sealing. (3 dozen cookies.)

If you like to use your super shredder cookie press to make Christmas cookies, these would be great - I think they would also be delicious made in the same cookie press.

CHOCOLATE KISS COOKIES
1 1/4 cups butter, softened
1 cup sugar
2 eggs
1/2 teaspoon vanilla
2 1/2 cups flour
1 (14 ounce) package chocolate kiss candies

Cream butter, Gradually add sugar, beating until light and fluffy. Add eggs and vanilla, blending well. Stir in flour.

Unwrap kisses from cookie press 2 inches apart on ungreased sheets using star or daisy-shaped cookie disk. Bake at 375 degrees for 10 minutes. Press chocolate kiss in center of cookie immediately after removing from oven. (6 dozen cookies.)

I haven't tried this recipe, but it sounds a lot like one of our favorites. I'm thinking they could be better than the original. Maybe this year, but I'll have to double the batch so I'll both just have to learn how to work for our family.

SANTA'S PARTY MIX
1 cup flour
1/2 cup packed brown sugar
1/2 cup finely chopped walnuts
1/2 cup butter, softened
1 egg
1/2 cup packed brown sugar
1 tablespoon flour
1 (6 ounce) package chocolate chips
1/2 cup chopped walnuts
1 cup sifted confectioners sugar
Cocoa = 9 inch square pan

In large bowl, combine dry ingredients. Cut in butter until mixture resembles coarse meal. Press into bottom of pan.

For topping, beat eggs in small bowl. Add remaining topping ingredients and pour over crust layer. Bake at 350 degrees for 35 minutes or until golden brown. Cool before cutting into bars.

These are another Christmas cookie you should be familiar with and they taste yummy too - if I could just make uniform crescent shapes.

CHOCOLATE DIPPED PECAN CRESCENTS
1 cup butter
1/2 cup powdered sugar
1 teaspoon vanilla
1 cup flour
1 cup cornstarch
1 cup finely chopped pecans
1 cup chocolate chips, melted
Chopped walnuts, if desired

Cream butter, Add sugar gradually then add vanilla.

Sift flour, cornstarch and salt together and blend into creamed mixture.

Shape teaspoonfuls of dough into crescents and place on cookie sheet. Bake at 375 degrees for eight to 10 minutes or until done but not brown.

Dip one end in melted chocolate and then in chopped nuts, if desired. Cool on wire rack and the other side is set before storing. If necessary, chill a minute until chocolate sets, but no use long as chocolate will turn white.

These cookie-bars are delicious and quick to make.

TOFFEE SQUARES
1 cup butter
1 cup brown sugar
1 egg yolk
1 teaspoon vanilla
2 cups flour
1 cup milk chocolate chips (I use more than chocolate bars instead of chips for the best chocolate taste possible)
1 cup chopped nuts

Cream butter and brown sugar. Add beaten egg yolk and vanilla, beating well. Blend in flour.

Spread thinly on 12x15 inch cookie sheet. Bake at 15-20 minutes at 350 degrees.

Remove from oven and spread with chips when still warm so even for 2-3 minutes, just until chocolate is melted. Sprinkle with nuts and cut into squares while warm.

I have this recipe marked in my cookbook, but I don't think I've ever made them - they sound so delicious, I may have to try them this year. Let me know.

CHERRY DELICIOUS BARS
1 cup butter, softened
1 (8 ounce) package cream cheese
2 cups flour
2 (16 ounce) jars plus 1 (8 ounce) jar maraschino cherries, drained
1 teaspoon vanilla
1 cup brandy
Sifted powdered sugar

Cream butter and cream cheese in large mixing bowl. Gradually add flour, beating until stiff dough is formed. Chill overnight.

Drain cherries well, discarding liquid. Combine 1 cup juice with vanilla or brandy or whatever is a quick bread or cake - If you think of something to do with it, let me know). Divide dough in half, keeping one portion chilled until ready to use.

Roll dough to 1/8 inch thickness on a surface sprinkled with powdered sugar. Cut into 2x1 inch strips. Place a cherry on each strip and roll up, pinching end of strip to seal. (Cherry will be exposed on each side of the strip.) Place seam side down on lightly greased cookie sheets.

Bake at 350 degrees for 15 minutes or until lightly golden.

Remove from oven and sprinkle with powdered sugar while warm. Cool on racks. (10 dozen cookies.)

MMCDC offers essay contest

Midwest Minnesota Community Development Corporation at Detroit Lakes is sponsoring an essay contest for students in grades 7-12 in March 1998 in Becker, Clearwater, Hubbard, Mahnomen, Pennington, Polk and Red Lake counties.

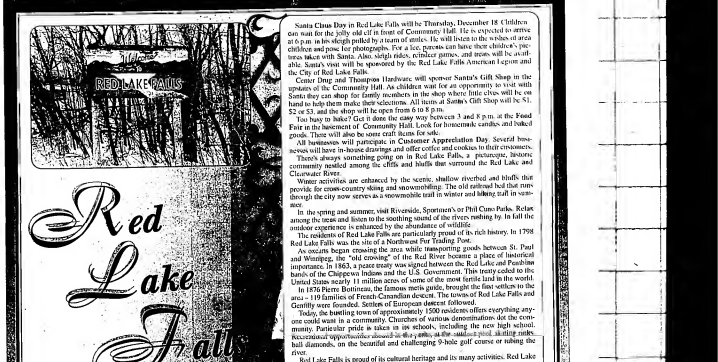
The theme of the contest is "What economic development means to me or community" and essays should be limited to 500 words or less. Deadline for receipt of entries is January 31.

Winners of the contest will participate in a one-day conference on economic development in Washington, DC, March 30-April 1, 1998, and receive a $500 scholarship to be used for post-secondary education.

MMCDC is a non-profit company engaged in promoting economic development in rural areas. It specialized in providing loans and technical assistance in operations, finance, marketing and management of new and expanding small businesses.

Essay entries are to be sent to MMCDC, P.O. Box 633, Detroit Lakes, MN 56501.

Light up your holidays.
Give Teleflora's Golden Angel® Bouquet.
Teleflora's Golden Angel® Bouquet features a glorious lustrous lamp in a setting of fresh winter flowers. Bathed in soft candlelight, these richly detailed pieces add a special celebratory touch to any holiday table. To send this special gift anywhere in the U.S. or Canada, just call or visit our shop.
Hall's Floral, Inc.
888 Main Ave. N. • Thief River Falls, MN
Teleflora



Santa Claus Day in Red Lake Falls will be Thursday, December 18 Children can wait for the jolly old elf in front of Community Hall. He is expected to arrive at 6 p.m. in his sleigh pulled by a team of antlers. He will listen to the wishes of area children and pose for photographs. For a fee, parents can have their children's pictures taken with Santa. Also, sleigh rides, reindeer games, and treats will be available. Santa's visit will be sponsored by the Red Lake Falls American Legion and the City of Red Lake Falls.

Center Drug and Thompson Hardware will sponsor Santa's Gift Shop in the Santa they can shop for family members in the shop where little elves will be on hand to help them make their selections. All items at Santa's Gift Shop will be $1, $2 or $3, and the shop will be open from 6:10 8 p.m.

You have to bake? Get it done early because between 3 and 8 p.m. at the Food Fair in the basement of Community Hall. Look for homemade candies and baked goods. There will also be some craft items for sale.

All businesses will participate in Customer Appreciation Day. Several businesses will have in-house drawings and offer coffee and cookies to their consumers.

There's always something going on in Red Lake Falls, a picturesque, historic community nestled among the cliffs and bluffs that surround the Red Lake and Clearwater River.

Winter activities are enhanced by the scenic, shallow riverbed and bluffs that provide for cross-country skiing and snowmobiling. The old railroad bed that runs through the city now serves as a snowmobile trail in winter and hiking trail in summer.

In the spring and summer, visit Riverside, Sportsmen's or Phil Cano Parks. Relax among the trees and listen to the soothing sound of the rivers rushing by. In fall the outdoor experience is enhanced by the abundance of wildlife.

The residents of Red Lake Falls are particularly proud of its rich history. In 1798 Red Lake Falls was the site of a Northwest Fur Trading Post.

As oxcarts began crossing the area while transporting goods between St. Paul and Winnipeg, the "old crossing" at the Red River became a place of historical importance. In 1863, a peace treaty was signed between the Red Lake and Pembina bands of the Chippewa Indians and the U.S. Government. This treaty ceded to the United States nearly 11 million acres of some of the most fertile land in the world.

In 1876 Pierre Bottineau, the famous metis guide, brought the first settlers to the area - 119 families of French-Canadian descent. The towns of Red Lake Falls and Gentilly were founded. Settlers of European descent followed.

Today, the bustling town of approximately 1500 residents offers everything anyone could want in a community. Churches of various denominations dot the community. Particular pride is taken in its schools, including the new high school. Recreational opportunities abound in the area, at the outdoor pool, skating rinks, ball diamonds, on the beautiful and challenging golf course or riding the river.

Red Lake Falls is proud of its cultural heritage and its many activities. Red Lake Falls - "A Visitors Dream, A Resident's Pride."

FOR YOUR ELECTRICAL NEEDS, CALL...
Ken's Electric, Inc.
Shop 253-4123
Ellen Reinck
253-6127

Altru Clinic – Red Lake Falls
Box 217 Red Lake Falls, MN
Call 24 hours a day...
218-253-4343
Mon.-Fri. 8:30 a.m.-5:00 p.m. • Sat. 8:30 a.m.-12:00 p.m. • 7 p.m.

BILL'S AUTO AND AG, INC.
Box 391 Red Lake Falls
Open 7:00-5:30 Daily - Saturdays 8-12
253-2030 or 253-2020
After 6 p.m. 281-7521
AUTO, AG TRUCK PARTS
LAWN AND GARDEN EQUIPMENT

The WOOD MASTER
Locally Owned
218-253-4328
scottcourt manufacturing inc.
Red Lake Falls, MN 56749

How valuable is your home and farm? More than you think! Your insurance coverage should be in line with tomorrow's replacement cost.
Contact our office for an agent in your area.
BRAY GENTILLY MUTUAL INS. CO.
Locally Owned—Serving Policyholders Since 1905
P.O. Box 265, R. L. Falls, MN 56750 253-2252

Garden Valley Telephone Co.
Erskine, MN 56535 (218) 687-5251
Satellite Systems Video/cable Systems Internet Access
Wireless Internet Fax Machines Cellular Phones

YOUR SMALL TOWN PERSONAL TOUCH FULL SERVICE LUMBERYARD
FALLS Building Center STEVE HOPPENSTEAD
Open 7:30 a.m. - 5 p.m. weekdays
8:00 a.m. - 12:00 p.m. Saturday
Red Lake Falls 218-253-2585 • 1-800-450-2756

DAN'S TRUCKING
CONTACT US TODAY FOR YOUR DRY VAN, MILK, FREIGHT AND GRAIN HAULING
Don Jolly
RED LAKE FALLS 218-253-2436

HOMARK, Inc.
HOMARK
"Built With Pride!"
Employee Owned
218-253-2777
Builders of Quality, Affordable Housing

Red Lake County Agency, Inc.
CROP INSURANCE
LOUIS PHANN AND SHELLY DALE
Agents
Red Lake Falls
Home 218-253-2074 Office: 218-253-2040

Chateau Motel and Liquors
218-253-4344
Rural 2 Box 232 Red Lake Falls
We Sell Wild Rice
218-253-4140
Liquor Store Hours: 9 a.m. - 8 p.m. Monday - Saturday

Hillcrest
"A DIVISION OF RIVERVIEW HEALTHCARE ASSOCIATION"
Providing skilled nursing and adult day services
For more information call 218-253-2157

PISTOL PETE'S
BAR BINGO
SUNDAYS - Doors open at 5 p.m. • Bingo begins at 7 p.m.
TUESDAYS - Doors open at 5 p.m. • Bingo begins at 7 p.m.
Lounge Open Mon. - Fri. 2 p.m. - 1 a.m. Open Sat. and Sun. 12 to closing
Live Bands - Video & Darts
★ Hwy. 32 North • Red Lake Falls • 253-4113 ★

1998 3-150 4x4 XLT
1998 F-150 4x4 XLT, V-8, Auto.
1998 F-150 Extended 4x4 XLT, V-8, Auto.
1998 F-150 4x4 XLT, V-8, Auto.
1993 Ranger S-Cab, 4x4 Auto.
1993 F-150 4x4, V-8, Auto.
1992 F-150 4x4, V-8, Auto.
1992 F-150 4x4 XLT, V-8, Auto, 4x4
1991 F-150 4x4, V-8, Auto, 4x4
KLEVEN Ford
RED LAKE FALLS 253-2661

Red Lake County Insurance Agency, Inc.
Box 249, Red Lake Falls
218-253-2177 FAX: 218-253-2179
AGENTS:
Greg Anderson, Colleen Melwitz, Louie Plenn, Shirley Moser

YOUR HOMETOWN GROCERY
"Hot-A Smile In Every Aisle"
BRENTS FOOD PRIDE
218-253-4266
PARK PLACE MALL OPEN 7 DAYS RED LAKE FALLS

Red Lake Electric Cooperative, Inc.
One of the Minnkota Power Systems
1-800-245-6068 • 253-2168
PO Box 430, 412 International Drive SW, Red Lake Falls, MN 56750-0430

• Custom Cards
• Next Day Photo Developing
• Disney Video Sale
• Prescription Drug Needs
• Rentals • Crutches
• Health & Beauty Aids
• Prescription Filling
• Free Delivery
• Mail Out Service
Can Be Reached 24 Hours A Day
Center Drug
253-4302 Red Lake Falls

GIFTS GALORE THROUGHOUT THE STORE!
Kid's Lazy Recliner
Lazy Boy Recliner
Recliner Mattresses
Custom Electric Appliances
Kid's Rocker Recliner
Lazy Boy Rocker Recliner
Recliner Mattresses
Cochrane Dining Room Furniture
Hours: Wed., Thurs., & Fri. 9:00 a.m. - 5:30 p.m. • Sat. 9:00 a.m. - 5:00 p.m.
Closed Sun., Mon., & Tues.
WILCOX FURNITURE & APPLIANCES
253-2121 or 1-800-450-2121
Red Lake Falls

Proud To Be A Part Of The Community
RED LAKE COUNTY STATE BANK
RED LAKE FALLS, MINNESOTA
218-253-2143
Member FDIC

Proud To Be A Part Of The Community
Published Each Wednesday
THE Gazette
105 Main Ave S. 218-253-2994 Red Lake Falls

PUT A PIZZA UNDER YOUR TREE.!



WITH A PIZZA HUT GIFT CERTIFICATE!

2 Choices – Local or National Gift Certificates!

IDEAL FOR:
- FRIENDS
- RELATIVES
- TEACHERS
- PAPERBOYS
- ANYONE!



Available with... Eat In • Carry Out • Delivery

681-1306 Pizza Hut.

Hwy. 59 South Thief River Falls

WHY YOUR PLUMBING PRO CHOOSES PRO SERIES



ProSeries by Gerber

LEE

Plumbing & Heating, Inc. Thief River Falls, Mn.

Hwy 32 N - 681-7861 - Thief River Falls

BUSINESS CARDS FORMATTED BUSINESS CARDS

Starting At Only

$15.00 for 500 Cards

$17.00 for 1,000 Cards

Add ink or a second color for only $10.00 more!

Many Additional Styles, Papers and Options Are Available! Prices Will Vary!

The Times

324 Main Ave. North Thief River Falls, MN

681-4450

ATTENTION TRUCKERS

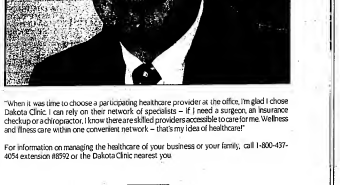
ARE YOUR INSURANCE PREMIUMS TOO HIGH ?

- NUMEROUS COMPANIES
- COMPETITIVE RATE
- QUALITY SERVICE

M J EINER INSURANCE AGENCY LLP
311 SOUTH JEFFERSON STREET
WADENA, MN 56482

TOM WEIS (218) 631-3274
LINDA LIEN (800) 332-7102
STEVE BABCOCK

"My participating provider is Dakota Clinic... and I'm more than satisfied."



"When it was time to choose a participating healthcare provider at the office, I'm glad I chose Dakota Clinic. I can rely on their network of specialists – if I need a surgeon, an insurance checkup or a chiropractor, I know there are skilled providers accessible to care for me. Wellness and fitness care within one convenient network – that's my idea of healthcare!"

For information on managing the healthcare of your business or your family, call 1-800-437-4054 extension #8592 or the Dakota Clinic nearest you.

DAKOTA CLINIC
Managing Your Healthcare Today & Tomorrow

Dakota Clinic, Ltd • 1702 South University Drive, Fargo • 701-280-3300
TOLL FREE 800-437-4054

Big Apple Raffle winners

(Continued from Page 1)

Pamela Mack, Thief River Falls; Jeffrey Hanson, Viginnia; Valerie Johnson, Grand Forks; Jane Eidsheim and Bob Olson, Kent Mork, Ludwig Skaryski, Sheri's, Event Logistics, Snapshots, Carl Cook and Sport's Mesh, Carl Ubelhoer.

Also Jeff Schaefer, Kristine Kehoe, Lowell Jr., Doug Dahlstrom, Thirty-Thirty Drug Mark Steinberg, Bev Sweet, Wesley Schlueter, CarQuest, Chuck Olson, Hugo's, Rose Stone Gallery, Northern Sun, Carlson, Pizza Hut, Ted Hanson, Mary Hanson, Jeff Hanson, Lowell and Ted's Bowery Sales, Rust Bakers.

Also Jeppon's, Polly Dehnert, Anderson Pulvaret Rugs & Co., Timm Lawnmower, Inc., Pizza Man, Mike Performance, Downtown Music, Dan Hanson, Black Magic Motorsport Inc., Ruth Pederson, Farmer's Union, Jackie Phillips, Arnold Bruner Store, Myles Kneip, Pamida, Mark Lee, Hanson and Dorothy, Ken Broberg.

Also Peppers, Ellsworth Jorgenson, Henry Sweet Heart, Gloria Pittman, Fordy's Veneer Heaven, Bergan Motors, Inc., Bergan Motors Bergan Toyota, Jerry Johnson Sales Specialties, Craig Holmberg and Jean Swanson Insurance, Ness Funeral Home, Jeff Hayes and Hayes Adjustment Service, Doug Langhorst.

Also Kathryn Hagen Studios, Bush Weld, Norwest Store Bank, Denise Weatherford, Pete National Bank, Marty Coffee, Pennington Spices, Wayne Hallstrom and Ann Kaye Hanson, Floyd Hanson and Nelson and Bush Lodge Co.

Also Ken Hanson, Sally Ice, Gary Hoffman, Rose Weaver's, Dennis Blake and Shawn Boggio, and Army of Gold, Jackie Phillips' change of the arrangements.

A complete obituary will appear in Wednesday's edition of *The Times*.

NCTC offers OSHA and boiler classes

Custom training and continuing education department at Northland Community and Technical College – East in Thief River Falls will offer two OSHA safety courses and classes in high and low pressure steam plant engineering in January. The OSHA classes will be in Grand Forks, ND.

The 30-hour class in low pressure steam plant engineering and high pressure engineering will be conducted on Thursday's, January 8-March 26, from 7 to 10 p.m. in room 131 at Northland in Thief River Falls.

The 30-hour course is designed to help students prepare to become a licensed in Minnesota, as well as providing the necessary knowledge to help established employers upgrade their power systems. Course content includes valves, pumps, steam traps, flame safeguards, burners, safety and controls, water safety and low pressure.

Additional content for the high pressure course includes combustors, turbines, steam engines, hot water boilers and heaters to take the test and prepare participants to take the state high pressure A and B boiler test.

Wood Rives will instruct and cost of the class is $125 plus supplies for the low pressure phase of the program. The high pressure phase of the program is $175 plus supplies.

Occupational Safety and Health Administration (OSHA) courses on concrete and masonry safety and in new scaffold standard will be held at single-day locations January 22 and 23 at Northland in the Ramada Inn of Grand Forks, ND.

The concrete and masonry safety training session from 8 a.m. to 12 noon January 22 covers the requirements for concrete and masonry construction to protect employees from employees and injuries resulting from formwork removal, failure to brace masonry walls, failure to guard unsheltering steel and the inadvertent operation of equipment.

The course covers concrete placing operations, personal protective equipment, cast in place concrete, shoring, precast concrete and all aspects of masonry construction excluding the hazards of silica.

OSHA requires that all employees performing any of the work activities discussed above receive training on the hazards involved. This course will help meet those training requirements.

Instructor is Arnold Kraft and cost of the class is $125 per person with $25 per person for each additional attending from or more people. Preregistration is required prior to January 13.

The 16-hour scaffold "competent person" training will be from 8 a.m. to 5 p.m. January 23. On January 23, the class is designed to satisfy the training requirements for OSHA's new scaffold standard which went into effect Nov. 29, 1996.

The course covers such risks as electrocution, falls, electrical hazards, struck by injuries and loses the scaffold. It also addresses proper scaffold material handling, minimum loads for scaffolds and other OSHA requirements. Bottom this new standard took effect, full compliance is required by Sept. 15, 1997 and "competent person" training is required.

Many employers who is involved in erecting, disassembling, moving, operating or inspecting scaffolds in accordance is required to undertake the type of training. Kraft will instruct and cost is $200 for individuals or $175 per person for two or more from one company. Pre-registration is required prior to January 16.

For more information on all programs or to pre-register contact Custom Training and Continuing Education at NCTC, phone 218-681-0793 or 1-800-959-6282.



DEATHS

Arthur Bossman, 78

Warren - Arthur Bossman, 78, died Monday, December 8, 1997 at the North Valley Health Center in Warren.

Funeral services were held Thursday, December 11 at the Evangelical Covenant Church in Warren. Burial was at Greenwood Cemetery in Warren. Arrangements were with the Grunseth-Bullerz Funeral Home.

Memorial obituary will appear in Wednesday's edition of *The Times*.

Madeleine Scramstad, 77

Thief River Falls - Madeleine Scramstad, 77, died Wednesday, December 10, 1997 at her home in Thief River Falls.

Funeral services will be held today, Saturday, December 13 at 2 p.m. at Trinity Lutheran Church with Reverend John Wallenstein officiating. Burial will be at Greenwood Cemetery.

Visitation was held Friday from 2 to 7 p.m. at Grace Funeral Home with a 7 p.m. prayer service and one hour prior to services at the church.

A complete obituary will appear in the next edition of *The Times*.

Tilmar Blackberg, 87

Karlstad - Tilmar Blackberg, 87, died Wednesday, December 10, 1997 at the Karlstad Nursing Center.

Funeral services will be held today, Saturday, December 13 at 2 p.m. at the Karlstad Covenant Tabernacle with Reverend L. L. Ravenna officiating. Burial will be at the Opdahl Cemetery in New Maine township of Marshall County.

Visitation was held Friday from 1 to 8 p.m. at Grace Funeral Home in Thief River Falls and one hour prior to services at the church.

A complete obituary will appear in the next edition of *The Times*.

Orlien Rendahl, 79

Fosston - Orlien J. Rendahl, 79, died Tuesday, December 9, 1997 at his home in Fosston.

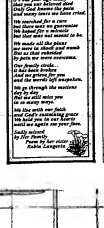
Funeral services were held Friday, December 12 at 11 a.m. at the Kings Lutheran Church in Fosston. Burial will be at the Kings Lutheran Cemetery. The Carlin-Hendrum Fosston Home of Memories.

Successful blood drive held in TRF

Blood drive coordinator, Rhonda Jeppon, and Trinity Lutheran Church have sponsored another very successful blood drive in Thief River Falls. One hundred sixty-seven people volunteered to donate at the two-day drive, and 142 were able to do so. Nine people gave blood for the first time.

According to Rhonda Ellefson, community relations representative for Gifted Blood Services, "Communities like Thief River Falls make a regional blood center's job easier. The people volunteered to donate when there has been a well organized campaign, informing the public of the need for blood."

Those who assisted with the drive were Eileen Hanson, Lois Sonsberg, Lois Lee, Jean Lee, Jean Rose Nesset, Afreda Noel, Marlene Eastling, Deb Dreyer, Sylvia Sjoberg and the Confirmation Israel Group. Refreshments were provided and served by the Trinity Lutheran Church Women to hold the drive was scheduled at Trinity Lutheran Church.



NOW Forever

You dream of your wedding day for years. You want it to be absolutely perfect. We can help your dream come true!

ANNUAL STOCK CLEARANCE
Dec. 15-Dec. 23
Stock Gowns Up To
70% Off
We Are Making Room For The 1998 Styles.

Hours: Mon. - Fri. 10 a.m.-5 p.m. • Saturday Noon to 5

Magical Moments Bridal & Formal

103 3rd St. East • 681-1386 • Thief River Falls

Plumber's license exams offered on March 10

The state-owned examinations for state plumbing and water conditioning contractor and water conditioning installer and contractor's license are scheduled for March 1998 at four locations.

The exams will be offered on March 10, 1998 at the Cragun Conference Center in Brainerd, the Detroit Lakes Technical and Community Center, and Austin Technical and Community Center. Metro area examinations are scheduled for March 12, 1998, at the Riverside Training and Community Center.

Applications may be obtained by calling (612) 215-0836, or by writing to the Plumbing Unit of the Minnesota Department of Health, 121 East 7th Place, Suite 220, P.O. Box 64975, St. Paul, MN 55164-0975. Applications for all exams must be completed and returned to the Plumbing Unit between January 2, 1998 and February 15, 1998, to be eligible for the March examinations. The application deadline for the second test is February 15, 1998.

The next scheduled examination will be given in September 1998.

ADVERTISING It Pays!! The Times

MARY KAY skin customized care

Mary Kay offers a line of skin care products designed to keep your complexion looking its best. Call me today for a free consultation and to customize a skin care program just for you.

Edie Brandli
Independent Beauty Consultant
(218) 681-6297

Life is filled with promises. We can help you keep them.

Financial security shouldn't be a matter of luck. It should be a matter of choice. So, why not let us help you make a comfortable retirement? That's one of Farm Bureau Life Insurance Company's specialties. Because we've been helping people just like you for more than a hundred years and we understand your needs. Call us today. We'll help you make it happen. It's easier than you think.

LEARN MORE TOO. WORKING FOR YOU.®

James Cwikla
311 Labree Ave. N
Thief River Falls, MN 56701
681-2288

FARM BUREAU INSURANCE
Farm Bureau Life Insurance Company

CLASS OFFERED: The Long Term Care Nursing assistance class will be offered in Karlstad, tentatively starting in January 1998. The class length is 84 hours and includes classroom and 24 hours of hands-on training. If interested contact Sharida Kraulik, DON at the Karlstad Healthcare Center, Karlstad, MN or phone 218-436-2161.

KARLSTAD HEALTHCARE CENTER, INC.

304 Washington Avenue West
Karlstad, MN 56732 (218) 436-2161

MIDWAY COMPANY

Supplies For All Your Business Needs

- Copy Paper - Computer Paper - Office Supplies - Stationery Items -
- Paper Towels - Toilet Tissue - Janitorial Supplies - Cleaning Supplies -
- Light Bulbs - Batteries - Coffee Makers & Brewers -

DALE A. NELSON
Owner

310 Atlantic Ave. N.
PO Box 109
Thief River Falls, MN 56701

GM Goodwrench Service

GET YOUR CAR IN SHAPE FOR WINTER!!



- ✓ TUNE-UPS
- ✓ OIL & FILTER CHANGE
- ✓ BELTS
- ✓ HOSES
- ✓ RADIATOR FLUSH
- ✓ BLOCK HEATERS
- ✓ AND MORE!

Your Hometown GM Dealer SINCE 1929

NORTHERN MOTORS, INC.

HWY. 1 & 59 W THIEF RIVER FALLS, MN 681-4606

STUMPED ON WHAT TO GET THOSE ON YOUR LIST?

GIFT CERTIFICATES AVAILABLE!

WHOLE & HALF HOGS $1.29 Lb. Cut, Wrapped & Frozen

OR GIFT BOXES OF TOP SIRLOIN STEAKS Make Great Gifts!

HALF A BEEF $1.45 Lb. Cut, Wrapped & Frozen

Fully Cooked HOMEMADE CHICKEN DINNERS

WALLEYE FILLET

Open Mon.-Fri. 8 a.m.-6 p.m. Sat. 8 a.m.-5 p.m.

JOPPRU'S MEAT SERVICE
681-2602
1 Mile North On Hwy. 59 Thief River Falls, MN

BUY IT • SELL IT • FIND IT IN THE CLASSIFIEDS

Christmas at Zion



You are invited to spend Christmas with our family.

Events scheduled include:
Dec. 14th • 10:30 A.M. • Sunday School Program
Dec. 21st • 4:00 P.M. • Choir Concert
Dec. 24th • 4:00 P.M. & 6:00 P.M.
• Candlelight Service •

Zion Lutheran Church
505 Main Avenue North • Thief River Falls, MN

INTERNET FOR YOU

BUSINESS
E-MAIL
LEGISLATIVE ACCESS
ORGANIZATION LIBRARIES
ADVERTISE

STUDENTS
E-MAIL HOME
CAMPUS INFO
RESEARCH
LIBRARY
CHAT GROUP

HEALTH-CARE
E-MAIL - PEERS
HOSPITAL INFO
RESEARCH SITES
BOOK REVIEW
NEWS GROUP

CALL
WIKSTROM TELEPHONE COMPANY
218-436-2922

FARMING
WEATHER
MARKETS ON-LINE
VET RESOURCES
LEGISLATION
E-MAIL

THE ARTS
MUSIC LITERATURE
ART MAGAZINE
CRAFTWORKS
HUMOR

HOME
SHOPPING
CHAT GROUP
NEWS GROUPS
GAMES
MAGAZINES

LOCAL NUMBER ACCESS

NCTC Invitational girls' tournament starts on Monday

A strong field is in place for the third annual Northland Community and Technical College Invitational girls high school basketball tournament, scheduled to start on Monday.

Badger/Greenbush-Middle River, Tri-County, Thief River Falls, Red Lake County Central, Kittson County North, Goodridge/Grygla-Gatzke, Marshall County Central, and Stephen-Argyle will take part in the event.

Quarterfinals are scheduled Monday, semifinals Tuesday and finals Thursday.

A day-long admission pass will be $4 for adults and $3 for students.

The tournament is sponsored by Northland Community and Technical College, Blacklance Towing, Thief River Falls Sports Boosters Club, Norwest Investors, Universal Screenprint, Pepsi-Cola, KTRF Radio, and Boen Care Care.

NCTC Invitational

■ Quarterfinals Monday, Dec. 15 - (Upper Bracket) Badger/Greenbush-Middle River vs Kittson County North, 3 p.m.; Marshall County Central vs Red Lake County Central, 4:30 p.m.; (Lower Bracket) Goodridge/ Grygla-Gatzke vs Stephen-Argyle, 6:15 p.m., Tri-County vs. Thief River Falls, 8 p.m.

■ Semifinals Tuesday, Dec. 16 - (consolation round) Upper Bracket, 3 p.m.; Lower Bracket, 4:30 p.m.; (championship round) Upper Bracket, 6:15 p.m.; Lower Bracket, 8 p.m.

■ Finals Thursday, Dec. 18 - seventh place, 3 p.m.; consolation, 4:30 p.m.; third place, 6:15 p.m., championship, 8 p.m.

Slow start costly for RLCC girls in 59-50 loss to F-B

A slow start cost Red Lake County Central Tuesday in a 59-50 girls high school basketball loss at Fertile-Beltrami.

The Falcons jumped out to a 19-4 first quarter lead and never looked back. It was 33-16 at halftime and 44-30 after three quarters.

"It was a horrendous start," reported Red Lake County Central coach Rick Koivisto. "They (Falcons) played real well and we played real poor in the first quarter. Everything they did worked. They buried every shot, and we couldn't buy a basket."

Tonya Erickson of Fertile-Beltrami and Katie O'Neill of Red Lake County Central shared game-high scoring honors with 14 points each.

The Mustangs were 19-for-58 from the field (33 percent) and 10-for-13 at the free throw line. The Falcons went 26-for-70 from the floor (37 percent) and 6-for-10 at the line. "They beat us down the court," noted Koivisto, looking at the Falcons' high number of shots. "We didn't play very good defense."

The Mustangs finished with a 36-31 rebound edge.

Scoring

	1	2	3	4	T
RLCC	4	12	14	20	50
Fertile-Beltrami	19	14	11	15	59

RLCC - Erika Vettleson 2, Heather Schlelart 2, Jenni Morinville 5, Katie O'Neill 14, Sylvia Hilgeman 7, Frances Hilgeman 10, Angie Chervestad 10.

F-B - Roni Wenschlag 10, Tonya Erickson 14, Alicia Filipi 2, Nicole Qualley 9, Candace Solie 4, Joy Carlson 12, Melissa Tuseth 8.

Huskies fall behind early, lose 64-47 to Bears on Tuesday

Goodridge spotted Clearbrook-Gonvick a 10-0 head start Tuesday and could not make up that deficit as the Huskies dropped a 64-47 boys high school basketball decision to the visiting Bears.

Clearbrook-Gonvick had quarter leads of 15-6, 32-22 and 41-31, then pulled away down the stretch when the Huskies gambled in a comeback effort.

"We got behind early and could never catch up," said Goodridge coach Eric Mickelson. "I thought we played them pretty even the rest of the game, but you can't dig yourself a hole like that against good teams."

Seth Oorman had a 20-point game for the Bears. Ben Hanson led the Huskies with 14 points. Jared Eidelbes scored 12 points before he fouled out, and sophomore Josh Gallagher came off the bench for a dozen points.

Goodridge shot 38 percent from the field (15-for-40) and went 15-for-22 at the free throw line. Clearbrook-Gonvick turned in a 50 percent 26-for-52 shooting night and had a 7-for-18 game at the line. The Bears out-rebounded the Huskies 31-26. Turnovers were even at 19-apiece.

The loss put the Huskies at 1-1.

Scoring

	1	2	3	4	T
Clearbrook-Gonvick	15	17	9	23	64
Goodridge	9	18	9	16	47

C-G - Paul Gustafson 4, Kevin Pietschett 5, Cade Hagen 5, Dana Johnson 14, Nathan Weine 2, Tim Davis 2, Seth Dorman 20, John Garlofe 12.

Goodridge - Ben Hanson 14, Jared Eidelbes 12, Nicky Kotrba 2, Jim Scheef 5, Travis Scheef 2, Josh Gallagher 12.



Crookston shooter Amber Wagner (14) had this attempt blocked by Thief River Falls' Nicola Kopari (34) during Tuesday's girls high school basketball game in Thief River Falls. Watching the play are the Prowlers' Stephania Leach (44) and Laura Follett (right), along with the Pirates' Terra Anderson (51). Crookston won the game 49-46.

Crookston girls defeat Prowlers 49-46...

TRF drops another close one

Jeff Loe has to be wondering already if it's going to be that kind of a season. The Thief River Falls girls high school basketball coach watched the Prowlers' record dip to 1-3 Tuesday with a 49-46 home court loss to Crookston. The three losses have come by a combined nine points.

"We had our chances, but we just couldn't get the lucky bounce," said Loe in a post-game comment that actually covered all three losses – a 50-46 season-opening defeat at the hands of Warren-Alvarado-Oslo, a 43-41 setback against Little Falls in the home opener, and Tuesday's contest. There have been no major breakdowns in any one area, he said, but rather "a lot of little things" that added together, spell defeat.

Early turnover trouble put Thief River Falls in a game-opening 8-1 hole against Crookston. The Prowlers spent the rest of the night playing catch up basketball. They came close, but never once had a lead. It was 12-9 at the end of the first quarter, 25-24 at halftime and 39-32 through three quarters.

Thief River Falls' best chances to go in front followed a Nicole Kopari 3-pointer that pulled the Prowlers with 44-43 with 4:04 remaining in the game. Back-to-back Crookston turnovers then provided the Prowlers with a lay-up and two free throws, but they came away with no points.

A lay-up by Amber Klinker kept Thief River Falls in the game at 48-46 with 41.7 seconds to play, and when the Prowlers gained possession after the Pirates missed the front end of a bonus free throw situation with 26 seconds on the clock, the Crookston lead was once again in danger.

However, the Prowlers turned it over while getting the ball down the court with 10.6 seconds remaining.

A quick foul on the ensuing inbounds play set up another 1-and-1 trip to the free throw line for the Pirates. Again they missed, and the Prowlers appeared to control the rebound with 9.4 seconds to go. But a lane violation put Jenny Boll back at the line, where she made one of two for a 49-46 edge.

Thief River Falls did pick up the rebound on the second attempt, and got off two shots at the end, but did not connect.

Boll, a 6-0 junior, led all scorers with 19 points. Tiffany Hasbrouck, a 5-10 sophomore, contributed 10 to the Crookston total. A balanced Thief River Falls offense included Kopari with 14 points, and 11 points each by Klinker and Laura Follett.

"Defensively I was pleased," said Loe. "You hold a team like Crookston to 49 points, you're doing a pretty good job. The kids worked hard. They played together as a team. It was our best team effort of the year."

Thief River Falls shot 44 percent from the field (18/41) and made 9 of 16 free throws. Crookston shot 39 percent from the floor (21/51) and went 7-for-10 at the line. The Pirates had a 26-23 rebound edge, including a 12-6 difference on the offensive boards. The Prowlers had more turnovers, 22-16.

Scoring

	1	2	3	4	T
Crookston	12	13	14	10	40
Thief River Falls	9	15	8	14	46

Crookston - Sarah Knutson 2, Amber Wagner 5, Michelle Olson 2, Jamie Reese 4, Tina Vaughn 3, Jenny Boll 10, Terra Anderson 4, Tiffany Hasbrouck 10.

TRF - Laura Follett 11, Amber Klinker 11, Becky Mooney 2, Nicole Kopari 14, Stephanie Leach 8.

Solberg lifts Ponies past TRF

Tyler Solberg scored 12 of his game-high 28 points in the third quarter Tuesday to help Warren-Alvarado-Oslo pull away to a 54-38 boys high school basketball win over visiting Thief River Falls.

The Ponies had a 13-8 first quarter lead and a 22-18 halftime edge. It was still close midway through the third quarter before Solberg's outburst created a 41-31 gap at the final break. The Prowlers lost more ground down the stretch in falling to 0-2.

"We played the middle two quarters, but we didn't play the first and fourth quarters," said Thief River Falls coach Bob Johnson, whose team faced a 13-2 deficit at the start. They also fell behind early in a 45-35 season-opening loss to Crookston. "We haven't played a full game yet. We're having a hard time getting started."

Joe Kvamme joined Solberg in double figures for the Ponies with 13 points. The Prowlers did not have a double figure scorer.

Thief River Falls had nearly as many turnovers (26) as field goal attempts (37). "That's not the balance that we have to have," acknowledged Johnson.

Free throws added to the point spread, too, with the Ponies hitting 20 of 33 at the line, where the Prowlers were 9-for-18.

Thief River Falls junior varsity, a 43-28 season-opening winner over Crookston, fell to 1-1 with a 57-30 Tuesday loss to Warren-Alvarado-Oslo.

Scoring

	1	2	3	4	T
Thief River Falls	8	10	13	7	38
Warren-A-O	13	9	10	13	54

TRF - Mike Johnson 6, Kyle Waterworth 7, Matt Myers 9, Jeremy Swanson 2, Casey Skjerven 4, Kelly Cota 4, Cody Huschle 2, Mike Morris 4.

W-A-O - Joe Kvamme 13, Evan Williams 6, Tyler Solberg 28, Joe Pierce 4, Rosa Howard 4, Brad Swanson 1, Jerred Steer 2.

Blacklance named top rookie driver

Terry Blacklance of Thief River Falls was recently named the 1997 Super Stock Rookie of the Year at the Grand Forks Speedway awards banquet.

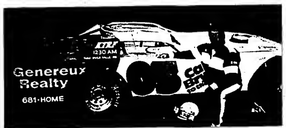
A familiar face and voice as the public address announcer at many Lincoln High School and Northland Community and Technical College sporting events, Blacklance has raced for several years, but competed in the Super Stock class for the first time in 1997.

Blacklance, who considers the Grand Forks Speedway to be his home track on Friday nights, has also raced on a regular basis Saturdays at Greenbush Race Park and Sundays in Bemidji or Glyndon.

"Racing takes a lot of time, effort, and most importantly money to compete from week to week," noted Blacklance. That creates a heavy reliance on local advertisers for their support. This year's list of sponsors were Brodin Sheet Metal, Genereux Realty, Array of Gold, Kezar Music, Northland Community and Technical College, KTRF Radio, and his own business, Blacklance Towing.

Racing is the fastest growing spectator sport in the world, pointed out Blacklance, who uses that bit of information when soliciting advertisers. He is currently seeking family-driven sponsors for the 1998 season.

Blacklance, who also promotes and coordinates his own car show in the spring in Thief River Falls, says his 1998 goal is to place in the top 58 in the national Wissota point standings and feels that with his crew, financial backing from sponsors and another year of experience under his belt, that is a realistic goal.



Terry Blacklance of Thief River Falls was named the 1997 Super Stock Rookie of the Year at the Grand Forks Speedway awards banquet. Blacklance, who is already making plans for the 1998 season, also raced at Greenbush, Bemidji and Glyndon.

Second half surge is key to Northland win

It took a while for the Northland Community and Technical College women to get their legs back after making a long drive to Minot State University-Bottineau for a Tuesday night basketball game. In fact, it took 20 minutes. The Pioneers had trouble getting started, trailing 26-24 at halftime, but they blew the Lumberjacks off the court in the second half to win going away, 64-44.

"In the first half, we were sluggish," admitted Northland coach Rick Nikunen. "We were slow. We were not really into the game."

It changed in the second half. "They settled down at halftime," noted Nikunen. "We quit turning the ball over, and we picked up the pace. We're deeper than they are, and we wore them down. The second half we showed what we're capable of doing."

Five Pioneers hit double figures, with Annie Pomplun's 14 points leading the balanced attack. That was a figure matched by the Lumberjacks' Karla Christenson, but she was their only double figure scorer.

Northland was 12-for-15 at the free throw line. Bottineau went 6-for-7.

The win evened the Pioneers' record at 1-1.

Scoring

	1	2	T
Northland	24	40	64
MSU-Bottineau	26	18	44

Northland - Jamekka Lucas 10, Annie Pomplun 14, Paula Hovde 11, Jenny Johnson 10, Naomi Wiebski 7, Amber Berg 2, Meckenzie Malwitz 10.

MSU-B - Lisa Johnson 6, Patti Fuchs 6, Karla Christenson 14, Heather Aasen 6, Kelly Wanen 5, Kristy Parisien 5.

Mustangs fall 91-75 against rival Eagles

Red Lake Falls out-scored Red Lake County Central 91-75 Tuesday in a renewal of a boys high school basketball rivalry at Plummer.

The numbers were interesting. Both sides had two players with 20 or more points; each team had a 31-point quarter, and together, they shot 66 free throws.

Red Lake County Central had a 15-14 edge at first quarter stop, but Red Lake Falls' 31-point outburst over the next eight minutes provided the Eagles with a 46-28 halftime lead. They opened up a 71-44 third quarter spread, and easily withstood the Mustangs' final-quarter kick.

"They were getting baskets against our man-to-man defense, so we switched to a zone, and they shot over the zone," explained Red Lake County Central coach Chris McLean. "We had to play catch up most of the game. We came back in the fourth quarter, but we waited too long to run our offense."

Kevin Philion scored 24 points and Danny Gagner had 20 for the Eagles, who also got a 17-point game out of Tony Casavan and 14 from Josiah Hoefer. Mark Lorenson scored 23 points and Danny Payment 20 for the Mustangs, with Nick Waldal chipping in 10.

The Eagles were 27-for-35 at the free throw line, where the Mustangs went 21-for-31.

It was the third loss in as many starts for the Mustangs.

Scoring

	1	2	3	4	T
Red Lake Falls	14	31	25	21	91
RLCC	15	13	16	31	75

RLF - Kevin Philion 24, Tony Casavan 17, Josiah Hoefer 14, Danny Gagner 20, Jesse Adelman 6, Eric Hopperstad 9, Nick Welsh 1.

RLCC - Mark Lorenson 23, Nick Waldal 10, David Fox 4, Jarrod Johnson 2, Cole Mickelson 4, Ganen Vaneck 2, Matt Bjerklie 3, Matt Hruby 7, Danny Payment 20.

NCTC men fall flat in setback at Bottineau

New Northland Community and Technical College men's basketball coach Ted Krize took his team on the road for the first time Tuesday as the Pioneers headed to North Dakota to face Minot State University-Bottineau. He didn't care for the results as the Pioneers turned in a flat performance that led to an 85-65 loss to the Lumberjacks.

"I was disappointed we didn't win the game," said Krize. "It wasn't a matter of them having a better team. They just played better than we did."

Bottineau led 45-31 at halftime.

"We didn't play with much intensity," said Krize. "I know it was a long trip, but they have to realize they have to match or surpass the other team's intensity level when you go on the road."

Game-high scoring honors went to the Pioneers' Chaka Ali with 23 points. Teammate Dwight Goodwin netted 18. Mark Thompson led Bottineau with 19 points.

Northland, 1-2, was 6-for-14 at the free throw line, where Bottineau was 17-for-30.

Scoring

	1	2	T
Northland	31	34	65
MSU-Bottineau	45	40	85

Northland - Arthur Hamilton 3, Nic Thompson 9, Dwight Goodwin 18, Josh Whitlock 7, Malvin Whitney 3, Sean Bruggeman 2, Chaka Ali 23.

MSU-B - Brandon Hartz 5, T.R. Stephenson 2, Keenan Konschak 10, Randy Deplazes 3, Kevin St. Clair 11, Ben Tonnason 14, Scott Hauck 6, Gary Gawson 5, Sawn Keller 4, Chris Edwards 6, Mark Thompson 19.

MCC depth produces 66-52 win vs. EGFSH

As the fouls mounted, Marshall County Central's depth became more and more of a factor Tuesday as the Nordics beat East Grand Forks Sacred Heart 66-52 in boys high school basketball.

The 3-0 Nordics had quarter leads of 14-13, 33-25 and 51-34.

"Our depth was definitely the difference in the game," said Marshall County Central coach Ron Ueland. "We played eight against their six, and as the game went along, that became more and more of a factor."

Depth allowed the Nordics to weather a high foul figure that sent the two teams to the free throw line 64 times.

"Defensively we played well," noted Ueland. "We committed too many fouls, but we were playing aggressive defense, and those things happen."

David Wilcox scored 17 points and Matt Nelson had 10 for the Nordics. The host Eagles were led by Erick Neil with 16 points, Ben Horken with 12 and Paul Stinar 11.

From the field, Marshall County Central was 20-for-55 (36 percent) and Sacred Heart was 17-for-44 (39 percent). In the parade to the free throw line, the Nordics went 21-for-30 and the Eagles finished 17-for-34. The winners, with Jon Donarski grabbing 11, had a 31-29 rebound edge, but they also topped the turnover charts, 15-10.

Scoring

	1	2	3	4	T
MCC	14	19	19	15	66
EGF Sacred Heart	13	12	9	18	52

MCC - Jon Donarski 7, Caleb Holthusen 9, Matt Nelson 10, Dayton Eleeth 4, Garrett Magner 8, Greg Ueland 7, David Wilcox 17, Craig Wawrzyniak 4.

EGFSH - Aaron Gregoire 1, Erick Neil 16, Ben Horken 12, Paul Stinar 11, Jon Kotrba 7, Joe Zavoral 6.

TRF SPORTS

Saturday, Dec. 13

■ Wrestling - Prowler Invitational, 9 a.m.

■ Swimming - LHS boys at Fergus Falls Invitational, 10:30 a.m.

■ Basketball - NCTC women at Ridgewater, 1 p.m.; NCTC men at Ridgewater, 3 p.m.; LHS boys at Kittson Central, 6:15/7:30 p.m., NCTC Invitational boys high school tournament.

■ Hockey - LHS at Grand Forks Red River, 5:15/7:30 p.m.

Monday, Dec. 15

■ Basketball - NCTC Invitational girls high school tournament.

Tuesday, Dec. 16

■ Hockey - LHS at Lake of the Woods, 5:15/7:30 p.m.

■ Wrestling - LHS at Roseau (A-B), 6:30 p.m.

■ Swimming - LHS boys at Bemidji, 5 p.m.

■ Basketball - NCTC Invitational girls high school tournament.

Thursday, Dec. 18

■ Swimming - LHS vs. Crookston, 5 p.m.

■ Basketball - LHS boys vs. Bemidji, 6/7:30 p.m.; NCTC Invitational girls high school tournament.

■ Wrestling - LHS at Larimore (A-B)

Friday, Dec. 19

■ Hockey - LHS vs. Bemidji, 5:15/7:30 p.m.

■ Basketball - NCTC Invitational women's tournament.

Saturday, Dec. 20

■ Swimming - Prowler Relays, 1 p.m.

■ Basketball - LHS boys vs. Detroit Lakes, 6/7:30 p.m., NCTC Invitational women's tournament.

RLF wins overtime game

■ NCTC Invitational basketball quarterfinals

An overtime win by Red Lake Falls highlighted the opening round quarterfinals of the 1997 Northland Community and Technical College Invitational boys high school basketball tournament Thursday.

The Eagles advanced with a 65-56 victory over Kittson County North. Elsewhere, Goodridge handled Bug-O-Nay-Ge-Shig 85-40, Grygla-Gatzke defeated Circle of Life 71-42 and East Grand Forks Sacred Heart knocked off Red Lake County Central 53-43.

NCTC Boys Invitational

■ Quarterfinals Thursday, Dec. 11 - Goodridge 85 Bug-O-Nay-Ge-Shig 40, Red Lake Falls 65 Kittson County North 56 (ot), Grygla-Gatzke 71, Circle of Life 42, East Grand Forks Sacred Heart 53, Red Lake County Central 43

■ Semifinals Friday, Dec. 12 - (consolation round) Bug-O-Nay-Ge-Shig vs Kittson County North, 3 p.m., Circle of Life vs. Red Lake County Central, 4:30 p.m., (championship round) Goodridge vs Red Lake Falls, 6:15 p.m., Grygla-Gatzke vs East Grand Forks Sacred Heart, 8 p.m.

■ Finals Saturday, Dec. 13 - seventh place, 3 p.m., consolation, 4:30 p.m., third place, 6:15 p.m., championship, 8 p.m.

Goodridge ... 85
Bug-O-Nay-Ge-Shig ... 40

Four Goodridge scorers hit double figures as the Huskies opened the tournament with an 85-40 win over Bug-O-Nay-Ge-Shig.

Jim Scheef led the balanced attack for the winners with 18 points, while Chad Johnson netted 17, Jared Eidelbes 16 and Ben Hanson 12.

Ray Brown scored 13 points and Alex Hill had 10 for the Silver Eagles.

Goodridge had quarter leads of 23-6, 42-14 and 65-22.

Scoring

	1	2	3	4	T
Bug-O-Nay-Ge-Shig	6	8	8	18	40
Goodridge	23	19	23	20	85

Bug-O-Nay-Ge-Shig - Ray Brown 13, Alex Hill 10, Joe Ducheneaux 2, Joe Guinn 2, Brett Beaulieu 4, Chris White 9.

Goodridge - Ben Hanson 12, Jared Eidelbes 16, Travis Scheef 7, Jim Scheef 18, Josh Gallagher 5, Chad Johnson 17, Averee Marquis 2, Chancey Halvorson 2, Dustin Marquis 1, Cory Marquis 2, Seth Vettleson 3.

Red Lake Falls ... 65
Kittson County North ... 56

Red Lake Falls out-scored Kittson County North 13-4 in overtime to reach the semifinals with a 65-56 victory.

The Eagles led 15-8, 30-24 and 41-36 at the quarter stops, but the Cougars extended the game by pulling into a 52-52 tie at the end of regulation time.

Danny Gagner scored 17 points to lead the Red Lake Falls offense. Joining him in double figures for the Eagles were Chris Swendra with 14 points, Kevin Philion 10 and Eric Hopperstad 10. Jeremy Hostrup had a game-high 23-point effort for the Cougars, while Kris Hokanson netted 13 and Adam Wilebski 10.

Scoring

	1	2	3	4	ot	T
Kittson Co. North	8	16	12	16	4	56
Red Lake Falls	15	15	11	11	13	65

KCN - Matt Nordin 6, Kris Hokanson 13, Adam Wilebski 10, Jake Homstad 2, Mike Peterson 2, Jeremy Hostrup 23.

RLF - Kevin Philion 10, Jesse Adelman 5, Eric Hopperstad 10, Josiah Hoefer 7, Danny Gagner 17, Chris Swendra 14, Tony Casavan 2.

Grygla-Gatzke ... 71
Circle of Life ... 42

Defending tournament champion Grygla-Gatzke trailed 15-14 at the end of the first quarter, but took over the rest of the way, cruising to a 71-42 win over Circle of Life to begin the first-day evening session.

The Eagles were ahead 33-20 at halftime and had a 52-31 third quarter cushion.

Alex Anderson came up with a 28-point night for the winners, with Philip Braleng contributing 16 and Andrew Sundberg 10. Russ Auginaush led Circle of Life with 14 points.

Scoring

	1	2	3	4	T
Grygla-Gatzke	14	19	19	19	71
Circle of Life	15	5	11	11	42

G-G - Luke Nordvick 1, Alex Anderson 28, Andrew Sundberg 10, Jeddah Holte 2, Tobey Holthusen 3, Todd Sax 2, Mike Sax 2, Garrett Anderson 0, Bryce Torgerson 1, Philip Braleng 16.

Circle of Life - Desmond Beaulieu 7, Ernie Dakota 3, Gary Stevens 7, Stephen Stevens 7, Eugene Davis 2, Darrick Goodwin 2, Russ Auginaush 14.

EGF Sacred Heart ... 53
Red Lake Co. Central ... 43

Two firsts happened in the final Thursday match-up as East Grand Forks Sacred Heart beat Red Lake County Central 53-43. It was the Eagles' first quarterfinal victory and the Mustangs' first quarterfinal loss in the seven-year history of the tournament.

Paul Stinar scored 22 points, Ben Horken 14 and Erick Neil 13 for the Eagles, who had quarter leads of 16-13, 31-21 and 39-34.

A 10-point game by Mark Lorenson was the only double-figure performance for the Mustangs, who won four straight Northland Invitational titles from 1992 to 1995.

Scoring

	1	2	3	4	T
EGF Sacred Heart	16	15	8	14	53
RLCC	13	8	13	9	43

EGFSH - Erick Neil 13, Ben Horken 14, Paul Stinar 22, Joh Kotrba 2, Joe Zavoral 2.

RLCC - Mark Lorenson 10, Nick Waldal 8, Cole Mickelson 6, Wyatt Vatleson 2, Matt Bjerklie 6, Matt Hruby 7, Danny Payment 4.

Gators win quarterfinal game

Badger/Greenbush-Middle River grabbed an early lead, then played defense Thursday in a 44-36 win over Fertile-Beltrami at the Warren-Alvarado-Oslo Invitational girls high school basketball tournament.

In other quarterfinals games, Kittson Central beat East Grand Forks 61-47, East Grand Forks Sacred Heart surprised Warren-Alvarado-Oslo 48-44 and Fosston shut down Fisher/Climax 37-20.

That set up Friday semifinals matching the Gators against the Wolfpack and the Eagles vs. the Greyhounds in the championship round. Finals are scheduled today (Saturday).

The Gators led the Falcons 12-2 at the end of the first quarter, maintained a 22-13 spread at halftime and carried a 40-26 cushion into the fourth quarter.

Stefanie Sparby scored 15 points, Melissa Smith 13 and Tiffany Hagen 12 for the Gators. Roni Wenschlag was the Falcons' only double figure scorer, finishing with 10 points.

Badger/Greenbush-Middle River coach Tom Neibauer praised the Gators' defensive efforts, especially that of Tina Sikorski, who spent most of the night guarding Tanya Erickson. "She (Erickson) is their best player, and Tina held her to one field goal – in the fourth quarter," he pointed out. "Tina had a great game, and our team defense was good, too."

The quick start by the Gators' offense was the key to the outcome, according to Neibauer. "We got up on them right away, and forced them to play catch up all night," he explained. "Our floor game was good."

Badger/Greenbush-Middle River was 13-for-38 from the field (34 percent) and 17-for-26 at the free throw line, where Fertile-Beltrami went 8-for-10.

Scoring

	1	2	3	4	T
B/G-Middle River	12	10	8	14	44
Fertile-Beltrami	2	11	13	10	30

B/G-MR - Stefanie Sparby 15, Tiffany Hagen 12, Kara Kuznia 3, Tina Sikorski 1, Melissa Smith 13.

F-B - Roni Wenschlag 10, Tanya Erickson 7, Alicia Filipi 2, Candice Solie 7, Joy Carlson 5, Melissa Tuseth 5.

TRF freshman girls split pair of outings

Crookston defeated Thief River Falls 59-27 Tuesday in girls freshman high school basketball action.

The winners had quarter leads of 15-7, 26-15 and 38-21. Sara Jensen led Thief River Falls with 14 points.

Jensen had a 15-point game and Lisa Joppru added 8 as Thief River Falls built quarter leads of 14-3, 25-10 and 29-15 in a 43-20 Saturday (Dec. 6) win over Little Falls.



John Gallagher of Goodridge was a letter winner as a member of the Northwestern College football team this fall in Roseville. A sophomore defensive end, Gallagher had 38 tackles and 3 1/2 sacks for the Eagles, who won their last three games after a 2-5 start to finish 5-5. Northwestern, a four-year Christian liberal arts college in the northern St. Paul suburbs, graduates only 11 players from its 75-man 1997 squad.

Local drivers among ISOC place finishers at Giants Ridge race

A number of local snowmobile drivers were among the top four finishers in various classes during the Dec. 7 ISOC races at Giants Ridge.

Giants Ridge Results

■ Pro 440 Liquid - 1. Blair Morgen, Prince Albert BC, Arctic Cat. Area drivers - 3. Brad Pake, Fallon, Arctic Cat; 4. Kirk Hibbert, Goodridge, Arctic Cat.

■ Pro 600 - 1. Toni Haikonen, Wausau, WI, Ski-Doo. Area drivers - 4. Pake

■ Pro Open - 1. Haikonen. Area drivers - 3. Pake

■ Semi Pro 440 Fan - 1. Jim Beck Jr., Elk River, Ski Doo

■ Semi Pro 440 Liquid - 1. Trevor John, Cross Lake, Arctic Cat

■ Semi Pro 600 - 1. John

■ Semi Pro Open - 1. John

■ Sport 440 Fan - 1. Chris Meyerann, Alexandria, Polaris. Area drivers - 2. Corey Barbench, Brooks, Arctic Cat

■ Sport 440 Liquid - 1. Keith Honer, Duluth, Arctic Cat

■ Sport 600 - 1. Herman Karkkainen, Thunder Bay, ON, Ski-Doo

■ Women's 440 - 1. Valerie Schaleben, Detroit Lakes, Arctic Cat. Area drivers - 4. Cindy Torgerson, Thief River Falls, Arctic Cat.

■ Women's 600 - 1. Schaleben. Area drivers - 4. Torgerson

■ Legends 440 - 1. Mark Richards, Ely, Ski Doo

■ Junior (14-15) 440 Fan - 1. Eric Slominski, Valley City, ND, Arctic Cat.

■ Junior (16-17) 440 Fan - 1. Josh Gobel, Baxter, Polaris

■ Junior (16-17) 440 Liquid - 1. Honer

Crookston beats TRF JV girls squad 52-36

Crookston was a 52-36 winner over Thief River Falls Tuesday in girls high school basketball.

Kara Skiple scored 13 points to lead the 1-3 Thief River Falls team that trailed at the quarters 15-4, 34-14 and 44-25.

NCTC coaching clinic set

Plans are in place for the 15th annual Northland Community and Technical College Mid-Winter Football Coaches Clinic, scheduled to be held Saturday, Jan. 24, in Thief River Falls.

"We feel this is a great service to area high school football coaches and fans who want to learn more about the game of football," said Northland Athletic Director Rick Nelson. "Each year the clinic gets a little bigger. Last year we brought 100 coaches to our community."

Northland is assisted by the Thief River Falls Sports Boosters Club, Eagles Club, Pepsi-Cola Bottling and the merchants of downtown Thief River Falls in hosting the event. "The community involvement and corporate sponsorship helps us in presenting a quality program," pointed out Nelson.

Headline clinic guest speakers this year are Dwight Lundeen, head football coach at Becker High School and Vice President of the Minnesota State High School League Board of Directors, Ron Johnson of Clearbrook-Gonvick High School, and John Ott from Robbinsdale Armstrong High School. Several other speakers will be named to the program at a later date.

Cost of the clinic is $15 per coach. A school's entire coaching staff may attend for a flat rate of $50.

For additional information and registration materials, contact Nelson or newly-named Northland head football coach Dan Willoughby at 218-681-0725 or 1-800-959-6282.

AREA SPORTS

Badger/Greenbush-Middle River

■ Saturday, Dec. 13 - girls basketball at Warren-Alvarado-Oslo Invitational

■ Monday, Dec. 15 - girls basketball at NCTC Invitational

■ Tuesday, Dec. 16 - girls basketball at NCTC Invitational

■ Thursday, Dec. 18 - girls basketball at NCTC Invitational

■ Friday, Dec. 19 - boys basketball at Red Lake County Central

Red Lake County Central

■ Saturday, Dec. 13 - boys basketball at NCTC Invitational

■ Monday, Dec. 15 - girls basketball at NCTC Invitational

■ Tuesday, Dec. 16 - girls basketball at NCTC Invitational, boys basketball vs Fisher/Climax (at Plummer)

■ Thursday, Dec. 18 - girls basketball at NCTC Invitational

■ Friday, Dec. 19 - boys basketball vs Marshall County Central (at Plummer)

Goodridge

■ Saturday, Dec. 13 - boys basketball at NCTC Invitational

■ Tuesday, Dec. 16 - boys basketball at Kelliher/Northome

Grygla-Gatzke

■ Saturday, Dec. 13 - boys basketball at NCTC Invitational

■ Saturday, Dec. 20 - boys basketball vs. Warroad

Marshall County Central

■ Monday, Dec. 15 - girls basketball at NCTC Invitational

■ Tuesday, Dec. 16 - girls basketball at NCTC Invitational

■ Thursday, Dec. 18 - girls basketball at NCTC Invitational

■ Friday, Dec. 19 - boys basketball at Red Lake County Central

RLF defeats RLCC in girls match-up, 53-35

Red Lake Falls shut down the Red Lake County Central offense Thursday as the Eagles defeated the visiting Mustangs 53-35 in girls high school basketball.

"They didn't give us too many quality shots," pointed out Red Lake County Central coach Rick Koivisto, "and we stood around on offense."

The Eagles started with a 19-10 first quarter lead, then withstood a second quarter dry spell that saw the Mustangs pull within 19-15 to take a 29-18 advantage into halftime. It was 43-24 through three quarters.

Jodi Purath scored 18 points, Keri Perreault 12 and Chris Kleven 10 for the Eagles. Angie Chervestad netted 12 points and Katie O'Neill had 11 for the Mustangs, who fell to 2-3.

Red Lake County Central struggled with an 11-for-40 (28 percent) shooting performance from the field while going 12-for-15 at the free throw line. Red Lake Falls 24-for-52 from the floor (46 percent) and 5-for-6 at the line. The Mustangs finished with a 24-22 rebound edge.

Scoring

	1	2	3	4	T
RLCC	10	8	6	11	35
Red Lake Falls	19	10	14	10	53

RLF - Colleen Dufee 2, Chris Kleven 10, Erika Matzke 5, Keri Perreault 12, Lisa Reich 2, Allie Bertilrud 4, Jodi Purath 18.

RLCC - Heather Schlelert 2, Jenni Morinville 2, Katie O'Neill 11, Frances Hilgeman 2, Trudy Rosten 9, Angie Chervestad 12.

POOL

■ Lap swimming - 6-7:30 a.m. Monday, Wednesday, Thursday, 6-7 p.m. Tuesday, Friday.

■ Open swimming - 7-9 p.m. Thursday, Friday, 1-5 p.m. Saturday, Sunday.

■ Water aerobics - 6-7 p.m. Monday, Wednesday, Thursday; 6:30-7:30 a.m. Tuesday, Friday.





DINING ROOM SPECIALS!!
THURSDAY! LIVER and ONIONS or PORK LOIN
FRIDAY! PRIME RIB or WALLEYE
SATURDAY! PRIME RIB or STEAK & SHRIMP
DINING ROOM SPECIALS WEDNESDAY NIGHTS 5-9 P.M. • $5.00
BINGO
AMERICAN LEGION POST # 117 • THIEF RIVER FALLS • 681-1361

DJ CONSTRUCTION
NEW BUILDINGS and REMODELING
Call Evenings: 378-4305
Ask For Danny!

BOOKLETS
Custom Designed To Fit Your Needs
The Times
681-4450 • Thief River Falls

THE HAYLOFT
Steakhouse & Lounge
Stop In And Enjoy A Superb Meal From The New Lunch Menus
EVERY NIGHT PRIME RIB SPECIALS:
6 Oz. $6.99, 8 Oz. $8.99, 12 Oz. $10.99
Plus DAILY LUNCH & DINNER SPECIALS
HAPPY HOUR SPECIALS 4:30 - 6:30 p.m.
GIFT CERTIFICATES Available For Any Occasion
Large Parking Lot In Back
Hwy. 59 South
Adjacent To Handy Farms
Thief River Falls
218-681-7686

DANCE
SATURDAY, DEC. 13 "BACKDRAFT"
SUNDAY, DEC. 14 "MARSHALL DILLON"
9 to 1-Both Nights
DINING ROOM SPECIALS
STEAK & SHRIMP (SAINT & SINNER) $9.95
TOURNAMENTS
DART TOURNAMENT FRIDAYS AT 9:00 P.M.
POOL TOURNAMENT SUNDAYS AT 5:30 P.M.
HAPPY HOLIDAYS!!
DW's Dining & Dancing Inc.
378-4124
Hwy. 219 Goodridge, MN


November Students of the Week at Franklin middle school in Thief River Falls included the young people pictured above with Dean of Students Chris Mills. From left are, front row, Tara Mogan, Oana Frolland, Kevin Lerol, Nick Mettila and Jered Altepeter; second row, Jill Lappegaard, Jonella Swanson, Jamie Tesch, Seth Hawkinson and Andrew Johnson; back row, Chris Mills, Beth Padilla, Brooke Graf, Jenny Lindquist, Alicia Vigness and Marguerite Nelson. Not included with this group are six Students of the Week who were selected as Students of the Month for November and are pictured separately.


Students of the Month for November at Franklin middle school in Thief River Falls were drawn from a list of Student of the Week selections. From left are (seated), Lana Hauert, Jennifer Blazejewski and Amy Jelle; (standing) Becky Lehrer, Marit Dalen, Ben Clark and Dean of Students Chris Mills.

TIRED OF HOLIDAY MUSIC?
BILLY D. AND THE CRYSTALS
FRIDAY & SATURDAY, DECEMBER 19TH & 20TH
The crowd will be involved from the first song to the last. You can't help but laugh and have fun.
Dance Show from 7-9pm each night.
Tickets $6.
CALL 1-800-313-7469 FOR TICKETS.
Child care is now available.
North of Detroit Lakes on Hwy. 59 in Mahnomen, MN 1-800-453-STAR
Shooting Star

Soybean growers urged to attend December workshops

Area soybean growers and others interested in growing soybeans in 1998 are encouraged to attend one of a series of Soybean Management workshops December 15, 17, or 18.

The workshops are sponsored by the University of Minnesota Extension Service, Northern Lites Cluster, and are being conducted throughout the six-county area. A local workshop is scheduled for 9:30 a.m. December 15 at the Northwest Regional Library in Thief River Falls.

Interest in soybeans as an alternative crop has been high this past growing season with a strong indication for further growth in 1998 in Northwest Minnesota. Thus, Extension Educators Curtis Nyegaard, Hans Kandel and Ray Thompson, from Kittson, Red Lake and Marshall counties will present the latest University of Minnesota recommendations to producers.

Topics will range from soybean varieties, weed management, disease control, row spacing, fertilization, iron chlorosis, harvesting and storage along with other management tips. Experienced and new growers are encouraged to attend any of the six locations. Other locations and dates are Red Lake Falls, city auditorium, 1:30 p.m. on December 17; Warren, First American Bank, 9:30 a.m., December 17; Hallock courthouse, 1:30 p.m.; and December 18 at Greenbush Community Center at 9:30 a.m.; and Roosevelt, Mount Carmel Church at 1:30 p.m.

All programs are open to the public.

RIVER ROAD CASINO
Thief River Falls, MN
Come Join Us And HIT THE JACKPOT
SLOTS • BLACKJACK
FINE DINING
OPEN 7 DAYS A WEEK!
DAILY SPECIALS
SUNDAY — Prime Rib and Walleye Specials
MONDAY — Bingo - 1:00 - 6:00 P.M.; New Time Blackjack Tournaments Every Monday
TUESDAY — Sr. Citizen Day; Free Video Poker Tournament
WEDNESDAY — Your First Spin is On Us!
THURSDAY — Steak Specials And Community Appreciation Days
FRIDAY — Double Pay Jackpots Midnight to 8:00 A.M.
SATURDAY — Prime Rib and Walleye Specials
COMMUNITY APPRECIATION THURSDAY DECEMBER 18TH 6:00 P.M.-10:00 P.M.
KENNEDY, DONALDSON, HALMA GREENBUSH
Owned & Operated by the Red Lake Band of Chippewa Indians

Christmas CLEARANCE
ONE WEEK ONLY
Downtown In former VIDEO VAULT
Dec. 17th- Dec. 23rd 10 A.M.-5 P.M.
Dec. 24th 10 A.M.-1 P.M.
UNIVERSAL Screenprint
218-681-5486 or 1-800-562-0028
Thief River Falls

Gonvick business makes lefse a versatile food

(Continued from Page 1)

into a machine, the lefse rolls in a continuous sheet over a heated griddle that cooks both sides simultaneously. Cooled and cut into ten-inch squares as it comes out of the machine, the lefse pieces land in the hands of the quality control people who check each piece. Any piece that doesn't look just right – a small cut, bubble, etc. – is pulled and packaged as "irregular."

Other workers stay busy cutting the lefse into five by ten-inch rectangles or triangles – it's packaged both ways – packaging it, heat-sealing the packages and placing them in cases. Jobs rotate every half-hour. The entire process is continuous – an amazing sight. Even more amazing is the fact that the lefse bakery turns out 4,000 pounds of lefse a day. Oofda!!

While no two Norwegians would make lefse the same way, Winsor Products uses an old family recipe, with the slight variation of using canola oil instead of cream or animal fat. "Some people use sugar. We don't," says Ron.

The public's desire for natural food products has spurred the company to purchase flour and potato flakes that are free of chemicals and preservatives.

The end result is a delicious product that is low in calories, fat, sodium with no cholesterol.

The original machinery to make lefse was developed by George Herberg, and the Edevolds continue to build their own equipment.

In the late '50's, northern Minnesota was the company's first market. Their first break came in 1960 when they got into the Twin Cities. Nearly 40 years later Winsor Products is doing well in New England, the western states, Canada and Alaska.

Ron didn't think he would ever have to explain what lefse was to anyone in the Midwest but once recieved a letter from a Wisconsin woman who said she had been walking past Mrs. Olson's lefse packages for two years thinking they contained cheese.

It was then that Winsor defined lefse "A soft, very thin unleavened flatbread or crepe, made with potato, wheat flour, milk and shortening. The dough is rolled thin and baked on a hot dry griddle. Lefse is a real Scandinavian delight – so versatile. Not to be confused with lutefisk."

Along with its own products, Winsor markets a number of others which include Minnesota Maple Syrup, produced just a mile from the plant and Lost River Farms Wild Rice, raised just five miles from Mrs. Olson's Lefse Bakery. Mrs. Olson's "Special Treat" Scandinavian Blend Coffee is another item as is Lapplandsk Imported Wild Berry Preserves.

The various products are sold separately, in combo packs or in "Authentic Minnesota" gift packs.

Mail order and the bookkeeping for Gonvick's only factory is handled at an office on Main Street. Mail order information can be obtained by writing Windor Product Company, P.O. Box 146, Gonvick, MN 56644 or calling 1-800-487-5218.

Ron Edevold is 100 percent Norwegian, "or so I've been told," he quips. He's been eating lefse since his earliest days, and he remembers standing waiting for a piece as his grandmother in Clearbrook made lefse on top of an old wood range. He remembers also how she stored the lefse between white towels in her pantry and the wonderful smells in that pantry. They probably were similar to the mouth-watering smells that permeate the air in his lefse bakery.

The lefse king is good-humored and reported to be "the best boss" by his bookkeeper. There probably isn't a lefse joke that he hasn't heard. One story tells of how the Norwegians stole all of Ireland's potatoes to make lefse causing the great Irish potato famine. In retaliation, the Irish poisoned the Viking's codfish supply with lye creating lutefisk. Oofda!!

Joking aside, Ron and Mark Edevold – Winsor Products Company – have a good thing going. And while Minnesota's Scandinavians will probably be satisfied with lefse eaten in the traditional way, Winsor will market its versatility in its quest to make lefse a household word throughout the rest of the country.


Packaging lefse is one of several tasks in Mrs. Olson's Lefse Bakery. Jobs rotate every half hour throughout the day. Mrs. Olson's Lefse is made from Red River Valley products – potatoes, wheat flour, milk and canola oil using a old family recipe modified only to eliminate animal fat.

Available off-farm work makes dairying optional

(Continued from Page 1)

Company in Crookston, a 60-mile round-trip commute, first working on the pilers in October and then with pulp in the main plant since mid November.

Cattle Sold To Fosston Area

One Fosston dairyman purchased their 33 milk cows and another bought 13 springing heifers. The Novaks held back their calves to sell as springers later.

With the beet plant job, Walter will have about three months in the summer to do some grain farming with Raymond on their 800 acres. He isn't ready to leave the farm completely. But as for the cow they held back to provide milk for the cats, he is perfectly willing to let Raymond have the pleasure of milking.

Klopps Still Work Together

Dairy farming has almost always been a family operation, and that means every family member has a share in the work. For Dennis and Debbie Klopp of rural Karlstad, working together as a couple has continued even after the dairying has ended.

In 1980, when their sons Steven and Philip were in their pre- or early teens, the Klopps purchased 20 Holstein heifers and arranged their barn to handle a dairy operation. They built the herd numbers year by year to around 50. Then, in a major project in 1995, they increased facilities and expanded the herd to more than 100 head milking. If size was the key to profitable dairying, they were going to unlock the door.

"When we started in 1980 milk prices were around $13 a hundredweight," Dennis said. "There was some money in milking cows. This year the price was down to $11 and the cost of everything else has gone up. We were trying to support two families from the herd, were working as hard as we could without any time off, and we weren't able to make it pay."

Twin Daughters Worked Hard

While the herd was at 100 cows, the Klopps had twin daughters Rachel and Renae to help with the chores. As seniors at Heritage Christian School in Karlstad, the girls worked early in the morning and after school to help with the dairying.

In 1996 the twins went off to college and the Klopps cut back to 50 cows, taking many of the cows they removed from the herd to auction at Albany where they brought an average of about $500 each.

Rachel Was Dairy Princess

Rachel was crowned Region I Dairy Princess at Northwest Dairy Day in Thief River Falls in June of 1996 and represented northwest Minnesota dairy farmers until June of 1997. She always has been, and says she always will be, a supporter and promoter of the dairy business.

With 50 cows to milk and their twin daughters unavailable during the school year to help with the milking, Dennis and Debbie had too much to handle alone. Winters of 1995-96 and 1996-97 were tough ones, weatherwise and otherwise. When milk prices dropped to around $11 this year and held there, it became difficult to keep up with the feed bill and little incentive remained to try and keep the operation going.

"We really enjoyed dairy farming from 1980 until this past fall," Dennis said. "We liked the cows and the girls honestly liked working with them, but they couldn't be here and still go to college. Debbie and I decided we would see if we could both get work off the farm, and if we could, the cows would go."

Checked With Job Service

On Thursday, June 19, they came to Thief River Falls to check with Minnesota Job Service to see what might be available. The next day they went to Motor Coach Industries in Pembina, ND, to interview. On the following Monday morning, June 23, they started working the same shift together at "the bus plant."

The twins were home for the summer, and that allowed some time to advertise the herd for sale through the Minnesota Holstein Association. Most of the milk cows went to individual herds in this area, including a majority to the expanding Walter Bros. herd at Plummer. About 35 bred heifers remain on the farm for sale early in 1998 and there are calves to raise to milking age over the next couple of years. The Klopps now have about 30 beef cows and plan to expand in that area.

Hard To Be Optimistic

"I've always tried to be an optimist," Dennis Klopp said. "Dairy prices always seemed to go up and down quite a bit over the years, but usually it turned out to be more down than up and it was hard to stay optimistic.

"We had a good herd that averaged up to 21,000 pounds on DHIA test, we did custom mowing and found a few other things to generate other income, and we spent about $100,000 in the herd expansion and facilities upgrading in 1995. In looking back, maybe we made a mistake in not getting a long enough time commitment from the bank, but we always tried to do things right.

No Promise For The Future

"After sorting it all out, we couldn't see that it was feasible to try and keep the dairy going. I think dairying had been good for us as a family, but it wasn't that way any more and we couldn't see any promise for the future."

So instead of rising in the predawn and walking to the barn as they did for many years, Dennis and Debbie ride 58 miles each way with another commuter from Newfolden and work the late shift in Pembina, arriving home around midnight. They pay the driver for the ride.

"We like the late shift," Debbie says. "It gives us most of the day to get work done around the farm."

Sleep? That's another commodity dairymen traditionally have seemed to be able to do without.

Richard Dummer herd leads DHIA average

Richard Dummer dairy herd of 90 cows had the high average production in the Red Lake-Pennington Dairy Herd Improvement Association for the month of October, according to Randy and Margaret Rasmussen, supervisors.

Eighty-eight percent of the Dummer herd was in milk during October and averaged 68 pounds of milk, two pounds of butterfat and 2.1 pounds of protein per day.

In second place was the Mylo Carlson herd of 67 cows which had 87 percent in milk and averaged 66 pounds of milk, 2.3 pounds of butterfat and two pounds of protein.

(Editor's Note: Both the Dummer and Carlson herds were recently sold as the owners decided to quit dairying.)

Todd and Jay Johnston had the third place herd of 61 cows, 82 percent of which were in milk, and averaged 63 pounds of milk, 2.1 pounds of butterfat and two pounds of protein.

Other herds in the top 15 for the month of October included the following with number of cows in the herd, percentage in milk, average pounds of milk, butterfat and protein listed respectively:

Wayne Vettleson (herd milked three times a day), 144, 83%, 60, 2.4 and 2.0; Northwest Agricultural Experiment Station (small cows), 57, 84%, 59, 2.2 and 1.9; Excel Dairy (herd milked three times a day), 671, 92%, 57, 2.1 and 1.8; and Northwest Agricultural Experiment Station (large cows), 54, 87%, 56, 2.1 and 1.8;

Also Walter Bros. Farm, 198, 87%; 55, 2.1 and 1.7; Tom Willett, 56, 82%, 55, 2.1 and 1.7; Beyer Farms, 70, 84%, 54, 2.0 and 1.8, Wayne Nelson, 40, 90%, 54, 1.9 and 1.8; Randy and Jo Gast, 74, 89%, 52, 2.1 and 1.7; Kevin and Beth Rokke, 35, 91%, 52, 1.8 and 1.7; Greg Zak, 67, 88%, 52, 1.8 and 1.7; and Harold Derosier & Sons, 40, 85%, 48, 1.7 and 1.5.

Because averages are computed using all cows in the herd, the number of dry cows will adversely affect the overall herd average.

NCTC students get awards for nursing studies

Susan Anderson of Greenbush and Kristi Jane Wolff of Strathcona have received scholarships from the Minnesota Directors of Nursing to assist in furthering their education in the field of nursing.

Susan Anderson recently graduated from the practical nursing program at Northland Community and Technical College in Thief River Falls and is currently enrolled in the registered nursing major. She is employed at the Greenbush Nursing Home where she worked as a nursing assistant until March of 1997 when she became an LPN. Her scholarship was for $500.

Kristi Wolff is a practical nursing student at NCTC and also has been employed as a nursing assistant by the Greenbush Nursing Home since 1993. She received a $250 scholarship.

According to the MDN, the purpose of its scholarship program is to further the education of members or persons sponsored by members who are furthering education that will benefit long-term care.

Olin elected to County Attorneys Association board

David Olin, Pennington County Attorney in Thief River Falls, has been elected as a director of the Minnesota County Attorneys Association. Olin will serve as a director for a period of one year and was elected by the membership at an annual meeting held November 21.

The Minnesota County Attorneys Association is a statewide organization of county attorneys providing training and organizational services to county attorneys' offices throughout Minnesota.

BOOKLETS
Custom Designed To Fit Your Needs
The Times 681-4450 Thief River Falls

Galaxy twin
GALAXY I SHOWTIMES
TUES. BARGAIN NIGHT
The Jackal
BRUCE WILLIS RICHARD GERE SIDNEY POITIER
GALAXY II SHOWTIMES
TUES. BARGAIN NIGHT
MORTAL KOMBAT ANNIHILATION

DINNER/DANCE
SATURDAY, DECEMBER 13TH
"DINNER" "CATHY ERICKSON"
CUSTOMER APPRECIATION
Wednesday, Dec. 17th • Starting at 5:00 P.M.
OLD TYME DANCE
Thursday, Dec. 18th • 7:00 - 10:00 P.M.
"VERN ROGALLA"
BAR BINGO
Members & Guests Welcome
EAGLES CLUB
THIEF RIVER FALLS

Don't Settle for Less Get the BEST
Just ask any of our customers!
When it comes to quality construction materials... high performance building crews... and competitive prices... No body beats Foltz Buildings!
• Insulated Shops • Machinery Storage
• Horse and Cattle Barns • Garages
• Commercial/Industrial Buildings
We've built a reputation for quality. Backed by a warranty second to none. Licensed & Bonded crews. Available to build year round.
FOLTZ BUILDINGS
1-800-255-9981

COME STAY WITH US, WE'LL KEEP YOU WARM.
SHOOTING STAR CASINO-HOTEL IS THE PLACE TO STAY FOR THE ISOC SHOOTING STAR 200 SNOWMOBILE RACE AND MOTORSPORT AUCTION
Nearly 100 Polaris, Arctic Cat, Ski-doo & Yamaha snowmobiles will be auctioned
•Special room rate of $17.95 per person (double occupancy)
•Get $20 in Hot Casino Action for $10
•Buy one All-You-Can-Eat Buffet and get a second one free
Child care is now available.
North of Detroit Lakes on Hwy. 59 in Mahnomen, MN 1-800-453-STAR

To Our Friends Old and New
Check out the ALL NEW ON•OFF SALE
PIT STOP BAR
PLUMMER, MN
(formerly Plummer Municipal - Now Under Private Ownership)
• Low Competitive Off Sale Prices on Beer, Liquor & Wine
• Every Friday & Saturday Night 9-1 Music By: "Only the Hitz" DJ Service
• Saturday, Dec. 20th Christmas Party... Complimentary Drinks & Tap Beer from 7:00-8:00 p.m. Free Food • Prizes
• Pull Tabs • Pool • Specials • Darts
Welcome Snowmobilers!
218-465-4248 Plummer, MN

Fifth grade at Challenger to hold program

Fifth Grade Students, under the direction of Monica M. Knutzila and Alice Eastler, at Challenger Elementary will hold their Christmas Concert and Program Wednesday, December 17, at 6:00 p.m. in the school gym. The Fifth Grade Orchestra will also perform.

The fifth grade class will sing such tunes as "Deck the Halls," "Silent Night" and "Rudolph, The Red-Nosed Reindeer". Narrators Jessie Hennesseth, Blake Bigh, Kasey Iverson, Joshua Jaeger, Kristina Johnson, Zachary Johnson, Billy Kruse, Lance Klusen, Ashley Lindquist, Kelsey Lindquist, Jessica Madison, Allison Ramstad, Mary Rybacki, Kinsley Tranvet, Lael Tranvet, and Melissa Vogt.

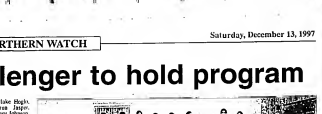
Mrs. Bostrom's class — Beth Randall, Corey Berg, Tessa Best, Adrian Castro, Clara Cooper, Jessica Dahlen, Kristina Dahl, Stacy Eidhman, Dustin Gotwalt, Kayla Grahn, Joe Ihle, Danny Kaiser, Jillian Larson, Darrin Loeken, Mike Lunde, Chris Meier, Brook Mettille, Jamie Olson, Kristin Nelson, Ben Parsaut, Jessica Rasmussen, Brianna Reierson, Julie Swanson, and Alysha Tabet.

Mrs. Tendly's class — Chelsey Gissen, Hali Gampher, Jessica Gilbertson, Jessica Hagen, Laurie Hoffberg, Kyle Dahlen, Ann Ehrenstaun, Jason Grindland, Jennifer Crow, Elizabeth Hisley, Kelsey Hogle, Andrew Holman, Corey Jones, Ashley Kaiser, Jessica Kelly, Jessica Lundell, Sara Mathews, Kory Kruse, Sonia Mendoza, Jessica Nicholson, Kara Peterick, Paul Pirke, Tyla Preus, Chris Read, and Jacquelyn Sharp.

Mr. Tri's class — Thor Anderson, Jessica Alford, Jon Sorenson, Clint Gehrke, Jackie Fossum, Vanessa Gallagher, Nicole Hanson, Jacob Hasselkamp, Tegan Hesse, Ann Hibbert, Micah Hipke, Alisha Ihle, Deanne Hogge, Kayvaigh Jones, Ben Kaiser, Jessica Kelly, Jessica King, Nichole Larson, Sara Leach, Nathan Lavel, Adam Lee, Danielle Martin, Justin Olson, Katie Strand.

Mrs. Tyler and Mrs. Olsen's class — Jessica Bellush, Ryan Ellis, Megan Gilbertson, Jason Ihle, Chelsey Dongvanvett, David Falkenson, Jessica Fossum, Craig Hisley, Gene Jorgenson, Larissa Kujawski, Lisa Lundell, Jessica Madison, Leanne Mathews, Jessica Nelson, Jessica Newson, Melissa Noland, Maggie Peterson, Samantha Rider, Christopher Thompson, Shyala Terrell, Jessica Tiede, Stephanie Vosters, and Ken Wood.

Mrs. Hanson's fifth grade classroom has Jessica Marler, Brandon Hooper, Stacy Rasmussen, Jackie Fossum, Jeff Kilmer, Alyssa Tabor, Amy Hibbert, Christopher Marler, Tiffan Larson, Joshua Kelly, Angie Eichinger, Kayleigh Jones, Jessica Kelly, Jessica Gilbertson, Jessica Hagen, Stacey Bellush, Thomas Johnson, and Casey Leach.



Fifth graders at Challenger Elementary School in Thief River Falls are preparing for their annual Christmas Concert and Program. The event will be held 3:30 p.m. Wednesday, December 17, in the school gym. The Fifth Grade Orchestra will also perform.



Some of the students featured in the Fifth Grade Christmas Concert and Program include: (from left, front) Hayat Syed, Kayleigh Johnson, Dani Jerstad, Brook Mettille, Jenna Dillon, and Kayla Grahn; (back row) Josh Knott, Sam Sorenson, Deserie Hoppen, Michael Lunde, Paul Sjoberg, and Zach Johnson.



Tonebells, tambourines, violins and drums will accompany the fifth graders at Challenger Elementary in Thief River Falls during their Christmas Concert and Program. The event will be held 1:30 p.m. Wednesday, December 17, in the school gym. Pictured above are some of the students that will be playing in the concert: (from left, front row) Lindsi DeFrang, Nikole Gryskiewicz, Thein Abrahamson, Chelsey Dongvanvett, Ryan Ellis, and Andy Holtmeier, Back row) Andy Kelinen, Micah Nelson, Shayla Terrell, Chris Thompson, Nick Norford.



Soloists during the Challenger Elementary Fifth Grade Christmas Concert and Program include Christian Hultgren, Tyla Preum, and Kindra Trontvet. The concert will be held Wednesday, December 17, at 1:30 p.m.

will roll a story and other musicians will accompany the singers. Cornstock, Shane Cullen, Dana Dallmann, Jessica Grochowski,

Callable CD's 7.00% APY*

Callable Semiannual Pay Certificates of Deposit

Non-callable Semiannual Pay Certificates of Deposit

The CD may be called at par (100) at the bank's option on 12/27/98 or semiannually thereafter until maturity.

FDIC Insured

To find out more complete information call:

(218) 681-3983 • (800) 768-1869

John G. Kinnard & Co.
INVESTMENT SECURITIES





KEE ANN ROTA DAVE CLAUSEN

213 LaBree Ave. North
Suite 203
Thief River Falls, MN 56701
PHONE 681-3983 •
Toll Free 1-800-768-1869
Member SIPC

Lia graduates from BNCOC at Fort Knox

Army Sgt. Craig A. Lia has graduated from the Army Basic Noncommissioned Officer Course (BNCOC) at Fort Knox, Ky.

Soldiers received training in mid-level management, leadership and military subjects during the 4-week course.

Additional requirements provided in the soldier's individual job specialty.

Sgt. Lia is the son of Sharon Wallenfang of Thief River Falls and Andy Lia of rural Detroit Lakes. He is a 1990 graduate of Lincoln High School in Thief River Falls.

Kristine Goddard admitted to MSU honors program

Kristine Goddard, daughter of Tom and Wendy Goddard of Thief River Falls, was admitted this fall into Moorhead State University's honors program. The program is open to exceptional sophomore students who have high academic and academic desires and abilities.

Approximately 100 students are enrolled in the program, selected according to academic achievement and grade point averages of 3.5 or higher.

"The program is intended to create an intellectual community for students who have already proven themselves to be top-notch students," said Michael Hughey, honors director and professor of political science.

Honors students spend one semester in an honors colloquium discussing significant issues and problems facing the world. In addition, they participate in advanced seminars, internships, and study abroad. Ideas in social and political thought, trends in American society, scientific revolutions, and economics are all of interest.

"The honors program is an opportunity for students to discuss and debate with other students who are also academically motivated in the world around them," Hughey said.

Masonic Lodge to install officers

Northern Masonic Lodge 236 will install officers for 1998 on Monday, December 15 at 8 p.m. at the Thief River Falls Civic Center.

Friends and families of all officers are invited to attend. Dr. Ken Kaiser has been elected Master for the coming year.



Jillian Larson, fifth grade daughter of Mark and Jean Larson, Thief River Falls, will perform a violin solo during the Fifth Grade Christmas Music Concert and Program, Wednesday, December 17, at 1:30 p.m. at Challenger Elementary school.

Elks National Foundation has 500 scholarships

Elks Lodge No. 1308 in Thief River Falls is encouraging students in high school to apply for the Most Valuable Student Scholarship program. More than 5.2 million in 500 renewable scholarships is available.

According to Steven Wilson of Lodge 1308, Most Valuable Student Leader Coordinator, high school counselors in area schools and must be returned to the local lodge at P.O. Box 128 in Thief River Falls by Jan. 16, 1998. Applicants are also encouraged to take the scholastic aptitude test (SAT) (800-959-8283) or American College Test (ACT) (319-337-1000) by the month of February.

Financial need, leadership and scholarship are the criteria by which applicants are judged. To play your part in helping the Elks, Wilson said, "Remember that the Elks motto is 'Elks rub elbows with the best.'"

State receives over $1.2 million for Youth Works

Minnesota Department of Economic Security has been awarded a Youth Works/AmeriCorps grant in the amount of $780,320 under the Minnesota Youth Works Act, said Rick Bonoff, Commissioner of Economic Security.

The grant will serve the areas of Aitkin, Becker, Hubbard, Norman, Wadena, Marshall, Stillwater, Annandale, Becker, Big Lake, Otsego, Sherburne, Becker, St. Cloud, Waite Park.

"This grant will help these youth develop the skills they need to launch a career," said MDES Commissioner R. Jane Brown. "The more prepared they are for their early steps, the better off they will be in the workplace of the 21st century," she added.

Youth Works/AmeriCorps members will be assigned to the state for involved in Providing early childhood education, school to work, and literacy programs; housing services in schools; Mentoring and recreation program services in after-school and summer recreation programs; health and human service; community facilities in low-income neighborhoods.

Members anyone may join their occupational, leadership and citizenship skills. They also complete their high school education and develop career skills through secondary training programs.

Members who complete a full-time term of service, or 1700 hours, receive a $4,725 education award, and those who complete a part-time term of service, or 900 hours, receive $2,362.50. The education award can be used for tuition or costs of post-secondary schools and approved training programs, repayment of student loans. The funds are awarded by the Minnesota Commission on National and Community Service, which is part of the Corporation for National Service.

THE CLASSIFIEDS

BOOKLETS
Custom Designed To Fit Your Needs
Call Us Today
681-4450 – Thief River Falls

Lawn & Garden

OVER 100 used lawn tractors, riders and mowers. NOW REPOSSESSED AT Florida. Prices slashed to sell! Lowest monthly payments. Call toll free 1-800-967-4188. 21761

Commercial RVs

FOR SALE - 1974 Glenwolf Class A motorhome, 454 Chevy, 10,000 miles, asking $20,000, asking $15,000. 683-3524. 21761

FOR SALE - 1990 Class A Winnebago motorhome, 454 Chevy, 10,000 miles, asking $20,000, asking $15,000. 683-3524. 21761

1991 25-FT. 5th wheel Prowler camper, like new, loaded, $9,500. 681-3524. 21761

Help Wanted

HELP WANTED: Immediate opening for full time truck driver, local work only, no class A license required, need current CDL and good driving record. Apply in person at Thief River Falls Cooperative, 1000 Highway 59 NE, Thief River Falls, MN. 21761

HELP WANTED: Sales clerk and CDA wanted for small but growing business. Apply in person at Thief River Falls Cooperative, 1000 Highway 59 NE, Thief River Falls, MN. 21761

HELP WANTED: Experienced cook and dishwasher needed. Apply at Dee's Restaurant, 1000 Highway 59 NE, Thief River Falls, MN. 21761

TRAFFIC/TRUCK: growing bed liner company needs Traffic Coordinator, Parts Counter Person, Fabric Cutter, Fabricator, Painter, Welder. Also, Hi-Lo operators, CDL drivers, Sales Reps. Call Bed Liner Center, Richard Hetzel today and receive a raise or work for his assistant at Bed Liner Center, 1-800-328-2300, 1-800-328-2300. 21761

PART-TIME GUIDANCE/HR and full-time any position. Apply at Dee's Restaurant, 1000 Highway 59 NE, Thief River Falls, MN. 21761

NEED EXTRA CASH FOR THE HOLIDAYS? Ask About The Holiday Bonus! 21761

CLASSIFIEDS

A FEW OF THE JOBS AVAILABLE

- ACCOUNTS PAYABLE CLERK - Accounting/data entry/computer skills. Typing/10-key skills needed. Full time. Ref. $525-$625 per wk. Ted Barr Int. (BR4426/TED)
- PARK EQUIPMENT MECHANIC - Min. 2 years experience. $9.00 per hr. to start. Benefits available. Openings. (LR4611/BS500)
- ROUTE ACCOUNTANT - Min. 2 years experience in accounting. Must have a valid driver's license. Will be required to lift 50-60 lbs. Benefits available. Openings. (MN4537/BS500)

Check on any of the above listings at:

Job Service
1351 Highway 2 E. – Thief River Falls
218-681-0950

Coca-Cola Bottling Company

MIDWEST COCA-COLA
Cooler Service Technician

Midwest Coca-Cola Bottling Co., a division of Coca-Cola Enterprises, the largest Coca-Cola bottler in the world, has an immediate opening at our Grand Forks, ND location for a Cooler Service Technician. Units will be based out of Thief River Falls.

Responsibilities Include:
The repair and installation of vending and dispensing equipment. Must be willing to work some overnight and weekend hours.

Requirements:
Must have basic refrigeration and electrical knowledge, be able to obtain Type 1 certification for refrigerant handling within 3 months of hire. Must have a clean driving record and pass drug screening test, be able to lift 50 lbs. Must be able to work some overnights and weekends. Must have a valid driver's license.

We offer a competitive pay and an excellent benefits package. To apply for this position, send resume and salary requirements to the address below by January 2, 1998 to:

MN Department of Economic Security
Attn: Box 679
Thief River Falls, MN 56701

We are an equal opportunity employer committed to the value of workforce diversity!

JOB OPENING FOR SATELLITE PARENTS
Thief River Falls Satellite Home,
Thief River Falls, MN

The Northwestern Minnesota Juvenile Center is seeking a couple to function as foster parents for the Thief River Falls satellite home owned and operated by the Center. Persons are expected to provide for care and treatment of up to five youth and are able to function in a family setting. Orientation and training provided. One parent can be working out of a home. Has good benefits of no rent, paid utilities, food budget, and home maintenance. Salary and fringes included.

Closing: December 19, 1997 • Apply:
NMJC, P.O. Box 247, Bemidji, MN 56619
Attn: Drew Gauwitz
(218) 751-3169

Home Occupancy Date Negotiable.
Any questions, please feel free to contact Drew Gauwitz

HELP WANTED: Opportunities available for motivated, dependable and caring individuals to provide care in a long term care facility. Must be flexible and work well in a team environment.

Full-time and part-time Certified Nursing Assistant positions available. Full-time LPN position available. duties to include shift nurse and assistant director of nursing. Contact Shanda Kosalk DON or Marlene Anderson, Instructor at the Karlstad Healthcare Center, Karlstad, MN or phone 218-436-2161 or 218-436-2162.

KARLSTAD HEALTHCARE CENTER, INC.
304 Washington Avenue West
Karlstad, MN 56732 (218) 436-2161

IN-HOME COUNSELOR
50% time benefit position as In-Home Counselor for Lutheran Social Service of Minnesota available. Will provide family-based in-home services to children at risk of out-of-home placement, and their families, as referred by Bureau County Master Degree in Human Services required. Should possess training/education in Services required. Should possess training/education in Services, individual, marital and family therapy, have knowledge of the family-based service concept and be able to work with families who have one or more children at-risk. Call 218-236-1494 for application form. Application deadline December 29, position available ASAP.

Job Opening for Part-time Community Development Volunteer Service Coordinator for Thief River Falls Area Block Nurse Program/Warren. Applicants to be considered must be highly motivated with excellent organizational and communication skills including public speaking, experienced working in positions calling for people, ability coordinating and collaborating with groups, experienced in administering finances and preparing reports.
Closing date: December 31, 1997

Apply: Send resumé to Barbara Costener
Bethany Home Health
109 South Minnesota St.
Warren, MN 56762
Telephone: 218-745-5154
Contact Barbara Costener with questions.

WATER PLANT COORDINATOR
The Pennington Soft & Water Conservation District is seeking a Water Plan Coordinator. Requirements: Natural Resources background or work related experience, computer experience in word processing and GIS preferred. Duties include the coordination and implementation of the Pennington Co. Comprehensive Local Water Plan, grant writing, administering the Pennington County Shoreland Ordinance, and abandoned well sealing program. For more detailed job description and application, contact the Minnesota Workforce Center, 1301 Hwy. 1 East, Thief River Falls, (218) 681-0909. Deadline for application is Dec. 19.

The following positions are available in School District #564, Thief River Falls, Minnesota

REGULAR ROUTE BUS DRIVERS

EFFECTIVE: Immediately

DUTIES: Drive school bus in and/or out-of-town routes as assigned.

REQUIREMENTS: Must have a valid Minnesota Certified Driver's License with School Bus and Air Brake Endorsement and a good driving record. Must submit to a criminal history background check.

STARTING SALARY RANGE: $5.70 $10.00/hour dependent upon experience with benefit package.

Applications may be obtained by writing to the Personnel Department, Independent School District #564, 1115 Knapp Street, Thief River Falls, MN 56701 or by calling (218) 681-0702. Applications will be accepted until 4:00 p.m., Tuesday, December 16, 1997.

The Thief River Falls Public School District is an equal opportunity employer. No person will be discriminated on the basis of race, color, national origin, sex, religion, age or disability in the employment or the provision of services.

HELP WANTED:
Part-time secretary for the Mental Health Division. Good word processing/transcription skills required. Good interpersonal skills a must. Competitive wage and benefits. Apply to: Human Resources Department, Northwest Medical Center, 120 LaBree Avenue South Thief River Falls, MN 56701 (218) 681-4240 X407 EOE.

HOUSEPARENTS
(reactivities)
Paid housepparents to provide weekend and fill-in coverage supervising emotionally disturbed children residing in a residential center. Specialist activities will also implement treatment plans. Provide daily living skills training; lead recreational groups and serve as a member of the treatment team. Application deadline 12/15/97.

Apply to: Human Resources Department Northwest Medical Center, 120 LaBree Avenue South, Thief River Falls, MN 56701 or call Terry Dullum (218) 681-4240, ext. 204 for additional information. EOE.

Full-time year around positions, available with benefits. Laborers, Carpenters, Concrete Finishers, and Crew Foremen. Excellent wages and check out our benefit package. Apply at Innes Construction, 4324 University Ave., Grand Forks, ND, 701-746-5461. E.O.E.

Resumes ONLINE Through "THE TIMES" resumes.nwatch.com
http://www.nwatch.com • Email: nwatch@nwatch.com
The Times • WATCH & Commercial Print Shop
224 Main Ave. N. • Thief River Falls, MN 56701 • (218) 681-4450 • Fax: (218) 681-4455

The Times • WATCH
www.nwatch.com
CLASSIFIED ADS
DEADLINES: The Times – Monday, 10:00 A.M.; Northern Watch – Wednesday, 3:00 P.M.

Name
Address
City
State Zip Code Phone

1 2 3 4 5
6 7 8 9 10
11 12 13 14 15 – $2.00
16 17 18 19 20
21 22 23 24 25 – $3.00
26 27 28 29 30
31 32 33 34 35 – $4.00
36 37 38 39 40 – $5.00

If you wish to have your name, address and telephone number in the ad, please write it on the numbered lines provided.

Make Check Payable to The Times, P.O. Box 100, Thief River Falls, MN 56701
PLEASE BE SURE YOU HAVE CHECKED WHERE YOU WISH YOUR AD TO RUN
YOUR BEST DEAL IS TO RUN IN BOTH!

☐ Check or Money Order Enclosed
☐ MasterCard # Expiration Date
☐ Visa # Expiration Date

REACHING OUT WORLDWIDE
Rate Per Line $2.00
☐ Times
☐ Times + Internet
☐ Northern Watch
☐ Both Papers
☐ Both + Internet
Internet Charge – $1.00
Total Amount Enclosed – $2.00
Ex. Add'l. Insertions – $1.00
Internet Charge – $1.00
Total – $3.00

BEST VALUE!
PACKAGE DEAL
Advertise 3 Times Out The 4th Time FREE

Sales

Your Career Just Became As Clear As The Blue Sky Above!
Thief River Falls Area Employer Provides!

When you think of crystal clear reception and CD quality sound you must be thinking about! PRIMESTAR, the nation's fastest growing provider of direct broadcast satellite television. So, if you're a self starter and driven to succeed PRIMESTAR will give you the extra picture.

As a Direct Sale Representative for Primestar, your earning potential is unlimited. We offer a commissions base salary, expense allowance, great commission plan an attractive bonus program.

Still not convinced? We also provide - affordable insurance benefits, marketing support, a great lead program and a 1-800 messaging system to capture all the leads you generate through small town events, mall outlets, cold calling and going door to door.

You'll be turning snow into crystals in Northwest Minnesota, in the counties of Beltrami, Lake of the Woods, Roseau and Pennington.

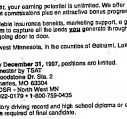
So start earning what you deserve. Apply by December 31, 1997, positions are limited.

Primestar by TSAT
1400 Woodstone Dr. Ste. 2
St. Charles, MO 63304
Position: OSR - North West MN
or fax to: 314-922-0779 • 1-800-793-0435

Successful applicants must possess satisfactory driving record and high school diploma or equivalent. Drug test and background check will be required of final candidate.

Please use exact address and indicate position on all correspondence. EOE.

Extra, Extra



Now Accepting Applications For Northern Watch Carriers

Pick Up An Application At 324 Main Avenue North
*Carrier Delivery Routes Are Independent Contractors.

The Northern Watch is looking for carrier delivery people for the Thief River Falls area.*

Girls and boys of all ages are encouraged to apply, along with adults.

Presented by the Pioneer WATCH

THE CLASSIFIEDS – THE CLASSIFIEDS – THE CLASSIFIEDS – THE CLASSIFIEDS

Help Wanted

PARTS PERSON
To work retail parts. Knowledge of farm equipment repair, air conditioning, hydraulics, automotive parts, and hardware. Computer skills helpful. This is a full-time position, benefits and salary based on experience. To apply please contact Cecil at 218-681-1423 or stop at Anderson Power and Equipment, Highway 1 and 59 North in Thief River Falls. A resume may be sent to Anderson Power and Equipment, Inc., P.O. Box 657, Thief River Falls, MN 56701

AGRONOMY DEPARTMENT Manager for 2 million dollar operation in Oklee, MN. Contact Kent, Oklee Farmers Coop, Box 150, Oklee, MN 56742. 41102c

NUTRITION SERVICES Aide. Hillcrest Nursing Home has a part-time opening for a Nutrition Services Aide in our Nutrition Services (Dietary) Department. This position is for approximately 45 hours every two weeks including every other weekend. We offer a competitive wage and benefits. Applications can be obtained at Hillcrest Nursing Home, 311 Broadway Ave., Red Lake Falls, MN 56750, 218-253-2157. F68tfc

AVON $8-$18/HR., no door-to-door, quick cash, fun and relaxing. 1-800-738-0168 Ind/sls/rep. P41100p

ACTIVITIES AIDE position open at long term care facility. This position will be part-time with 35 hours in a 2 week period. Contact Polly Spilde, Activities Director at Karlstad Healthcare Center, Karlstad, MN or phone 218-436-2181. KHC is an EOE. F2t100c

GENERAL MANAGER needed for the Thief River Falls Baseball Assoc. Will work with the coaches, do the scheduling of games, practices and transportation, be in charge of all equipment and miscellaneous other duties. Send Resume or letter of interest including qualifications to TRFBA, 321 Zeh, Thief River Falls, MN 56701. 41100c

OFFICE POSITION open at Thief River Falls Credit Bureau. Please come in and fill out application. Deadline is Dec. 23rd.

ALTRU CLINIC - ROSEAU IS NOW ACCEPTING APPLICATIONS FOR A FULL-TIME MEDICAL TRANSCRIPTIONIST
· *Experience Preferred*
Full Benefit Package Included
Please submit application/resume to:
Keith Okeson, Administrator
Altru Clinic - Roseau
711 Delmore Drive
Roseau, MN
56751 (218) 463-1365

Daycare

LICENSED DAYCARE has openings. Food program. Preschool education. Safe caring environment. Fenced yard. 681-5063. 85tfc

Lost & Found

FOUND- Set of keys with fingernail clipper on it. Can be claimed at The Times, 324 Main Ave. N., Thief River Falls, 681-4450. 69tfe

✓NEED COMPUTER PAPER? We carry all types and sizes and have very competitive prices. Stop in or call The Times, 324 Main Avenue North, TRF, 681-4450

For Rent

ROOM FOR Rent. Call 683-7229, leave message. P4t97p/P41100p

ROOM FOR Rent. $175/month with garage parking. Call 681-2223 days, 681-2559 evenings, ask for Cory. 2t100c

FURNISHED ROOMS FOR RENT 681-2845

OFFICE SPACE for rent, approximately 380 sq. ft. in new professional building. 681-1565. 85tfc

SPACIOUS TWO-BEDROOM apartments. Clean and neat, new carpet and paint, dishwashers, garbage disposal, off-street parking, heat paid, available immediately, call 681-4054. If no answer leave a message. 76tfc

FOR RENT- HUD approved mobile home in St. Hilaire, available Jan. 1-98. Call 964-5312. 41103c

FOR RENT- Mobile home, 2-bedroom, (no pets), $270/month, 681-1858, 681-9033. P81105p

FOR SALE BY OWNER



3-4 Bedroom, 3 Bath, 2400 sq. ft., 2 Car Garage, Central Air, Enclosed Patio, Cedar Deck & Fence. Pleasant SE Thief River Falls Neighborhood.
Call 218-681-2673 for appointment.

For Rent

FOR RENT
2 BEDROOM APARTMENT
CAR PLUG-IN
LAUNDRY FACILITIES
NO PETS
COUNTRY ACRES APARTMENTS
THIEF RIVER FALLS, MN
(218) 681-3370

FOR RENT- Mobile home, 2 bedroom (excellent condition), (no pets), 681-1858 or 681-0033. P81101p

FOR RENT- 2-bedroom apartment in Warren, $300.00/month, utilities included. Also, 2-bedroom house in Warroad, $300.00/month plus utilities. Call 218-386-2059. F21102c

2-BEDROOM COUNTRY home for rent, North of Viking, $200/month, available December 1. Call 681-8425 days or 523-4491 evenings. 91tfc

FOR RENT- 2 bedroom apartment/garage, $375/month, references required, 681-4013 or 222-4931. 100tfc

2-BEDROOM MOBILE home for rent in Countryside Trailer Court, available now, 964-5147 or 681-8069. P41102p

MOBILE HOME in Riverside Trailer Court. Deposit required, no pets. HUD applicants accepted. Call 681-7042. P41103p

FOR RENT
Available Immediately, 2-bedroom, air conditioning, GE appliances, paved parking lot, car plug-in, and laundry facilities, deposit required, 601 West 13th Street, 681-2205.

TWO SMALL stores for rent, prime location, 112 and 114 3rd Street East. Also, 1-bedroom apartment for rent, 681-4057. 95tfc

ONE-BEDROOM APARTMENT, utilities included, plug-in for car. Call 681-6723 or 681-5308. P41192p

FOR RENT- 1-bedroom house with garage, $250/month, available now. Call 681-8248. P41103p

ONE-, TWO- or three-bedroom apartments, brand new, for rent at special winter rates, 253-4352. 100tfc

SPACIOUS 3-BEDROOM apartment, all utilities paid, no pets, deposit, reference, 1-year lease, 681-2863. P41103p

2-BEDROOM GROUND floor apartment, close to uptown, older people preferred, available Dec. 1, and 1-bedroom upstairs apartment, references required. Call 681-1769. 93tfc

FOR RENT- Mobile home, 2-bedroom, 1-1/2 bath, (no pets), Countryside Park, 681-1858 or 681-9033. P41103p

FOR RENT- 3-bedroom trailer, available now in TRF. Call 449-4331. P41103p

FOR RENT- 3-bedroom mobile home, available immediately. Deposit and references required. No pets. Call 681-8694. P41102p

APARTMENTS FOR rent in Oklee, roomy, 1- and 2-bedroom, car plug-ins, laundry and satellite available, good references, 796-4662. 100tfc

STORAGE UNITS FOR RENT IN TRF
Call For More Details
218-681-1861

TWO-BEDROOM APARTMENT in newer duplex, upper level, fridge and stove furnished, private parking. $295 per month plus utilities, 6-month lease, references, available January 1st, 681-8690. 11100p

TWO-BEDROOM APARTMENT, available now, close to college, ample parking, $350 plus deposit, 689-2884 or 681-3716. P41103p

ROOMMATE WANTED- $150/mo. plus 1/3 of utilities, garage available, available Dec. 1. Call 681-4768. 2t100p

APARTMENT FOR rent above Ace Hardware for one non-smoker, quiet person, call 681-3664. 98tfc

OFFICE FOR RENT
Professional Building, parking at door. Available January 1, 1998. Call 681-1635 • 9 a.m.-5 p.m.

For Rent

HAVE CASH buyers for land with new or extended CRP contracts. For sale- 160 acres in section 25, Kratka Township, Pennington County, $50,000. 160 acres in section 16, Reiner Township, Pennington County, $40,000. 40 acres with old fixer-up buildings in section 7, Lambeth Township, Red Lake County, $20,000. 400 acres in Huss Township, Roseau County, $200 per acre (will divide). Norm Anderson Realty, 1602 East Greenwood, Thief River Falls, MN 56701, phone 218-681-2320, fax 218-681-0409. Selling farms in NW Minnesota since 1969. 80tfc

FOR RENT- Small two-bedroom house, new carpet, new linoleum, nice. Call 681-7136 after 5:30. P41101p

QUIET, SPACIOUS 2-bedroom apartment, washer/dryer, heat and water paid, no pets, deposit, references, lease, 681-2603. P41103p

OFFICE SPACE FOR RENT
Approximately 1,000 Square Feet, Handicapped Accessible. Across From Hugo's.
Call 681-4324
Ram Building Systems

Mobile Homes

STORAGE, BOATS, CARS, RV'S, etc. Reasonable rates, you insure! 681-8803, leave message. 9tfc

1-BEDROOM FURNISHED apartment, water and heat furnished, garage stall, close in, private entrance, 681-4706. 41102c

TWO-BEDROOM APARTMENT, clean and neat, on site laundry, off-street parking, $305.00 includes heat, 681-3778. P41100p

RETAIL/COMMERCIAL SPACE for rent, uptown location, 1,700 sq. ft. plus storage area, heat and water paid, call 681-3045. 84tfc

TRAILER FOR Sale- To be moved or arrangement for yard maintenance in exchange for lot rent, 14x70 3-bedroom, 1-1/2 bath 1978 Marshfield with 18x30 addition (entry at living room) must see. Ask for Patty or Gary at 218-437-6642 after 8:30 p.m. Located 3 miles south, 2 miles east of Argyle. Centrally located 35 miles from TRF, GF or Crookston. F411c

1979 16X80 Revere mobile home, located in Countryside. Entry, fireplace, 2-bath, 3-bedroom, washer/dryer, air conditioner and furniture included, call 681-2520 evenings, ask for Ryan. PF61102p

FOR SALE- 14x79, 3-bedroom mobile home on 100'x200' lot on Rainy River at Baudette, MN. Call 701-775-7815. 170tfe

ADD THIS UP..
• QUALITY HOUSING
• AFFORDABILITY
• ON THE SPOT FINANCING
ATLANTIC & DUTCH HOUSING
SUPERIOR HOMES
Website Address
of Grand Forks
1801 N. Washington St.
Open 10-5 p.m. Mon.-Sat.
701-775-3542

Real Estate

FOR SALE- 14'x80' trailer, 3-bedroom, for more information, 796-5242. PF411p

☆NEED A GIFT for that hard to buy for person? How about a gift subscription to The Times, 324 Main Avenue North, TRF, 681-4450.

1972 2-BEDROOM ORO trailer home with entry, call after 5:30, 681-5481.

FOR SALE- 1978 Revere mobile home, 2-bedroom, washer, dryer, air conditioning. Call after 8 p.m. or leave message, 681-6381. P41103p

FOR SALE- 14x70 Holly Park mobile home needs minor work. Call owner, 218-681-3846. 79tfc

FOR SALE- Older two-bedroom house in Viking. Call evenings, 218-745-5581.

FOR SALE- 300 tillable acres in Silverton Township. Call 681-1634. 94tfc

FOR SALE or rent- 180'x50' dock height warehouse with attached 50 x40' office. Will rent separately, call 964-5252.

FOR SALE- 3-bedroom, 2-bath, 1,348 sq. ft. rambler, located quiet NE side of town overlooking the river, 24x38 garage. Call 681-5480, no answer leave a message. PF41100p

REAL ESTATE FOR SALE
160 Acres, 140 Tillable, NE of Oklee $295/Acreage.
915 Acres, Mostly Tillable, 1 Year Left On CRP Strandquist Area.
New Listing Remember the big bad wolf? The wind can blow and blow and you don't even hear it inside this solidly built 36'x60' brick home. Features 4 large bedrooms, formal dining room, 35' living room all included in this spacious 2,160 sq. ft. home. Many outbuildings including detached 16'x28' garage, 26'x45' insulated shop, 40'x70' quonset, 34'x40' steel building. All on 10 beautiful acres, just off tar road 11 miles from Thief River Falls. $69,500.00 • Owner/Agent
160 Acres CRP Plummer Area
320 Acres, 263 Tillable, Old Bldg. Site Good Land, Only 56 Acres of CRP Kratka Bridge Area. $79,900
Many Others To Choose From Up To 1,000 Acres.
Call **NORTHLAND REALTY FARM SALES**
For All Your Rural Property Needs. We Know Our Real Estate Business & Appreciate Yours
(218)-681-6036

Real Estate

COZY STARTER/RETIREMENT home, neat 2 bedroom, 1-bath, main floor laundry, 1/2 upstairs, detached garage, heated shop, shed, dual heat with heat pump, nice yard, neighborhood. Must see, $40,000. Please leave a message 681-1413. P8t2p

FOR SALE- 490 or 960 acres of good farmland near Goodridge, MN. Contact Arvid Sevald Real Estate, Fertile, MN. 218-945-6769. P41103p

LOTS FOR Sale- 100'x200' on Rainy River at Baudette, MN. Call 701-775-7815. 170tfc

#1746 FOR Sale- Just listed! 12.5 acre rural commercial property, Hwy. #50 frontage, 3-4 bedroom home, garage/shop and office spaces! Sollie Realty, Fosston, MN 56542, 218-435-1525. Equal Housing Opportunity. 11100c

HAVE YOUR privacy and convenience too! Only 1/4 mile off Highway 59 between Erskine and Brooks, this 60 acre property is fenced for horses and has a solid two-bedroom home. Owner will consider contract for deed, $30,500. Call Stan Olson Realty, 218-681-4087. F2t102c

FOR SALE- 20 acres 6 miles south, 1 mile west of Arctic, 68x170 dairy barn, 70x75 Honson silo loafing shed, Wells trees. Call owner, 218-681-3848. 70tfc

LAKESHORE HOME FOR SALE BY OWNER- At Sandy Shores east of Long Pt., 4-year-old, 3 bedroom, 2-bath, year around living, many extras, 218-783-5691. 44tfc

Household Goods

RICK'S APPLIANCE



18-Years Experience
All Work Guaranteed Parts & Labor
Factory Authorized Service On Most Major Brands
For Service Call:
681-2263 or 1-800-360-2263
In Home or Shop Service

FOR SALE- Antiques, kitchen cupboard, twin bedframe, parlor stove, table, stained glass hanging lamp, 218-463-3091. 11100p

FOR SALE- Full-size bed with dresser, vanity, mirror and bench, $200.00, 681-4792. 99tfc

SEWING MACHINE REPAIR In your home or bring to Narverud Cleaners.
Phone Earl at
964-5763 or 681-3441

USED KENMORE washing machine, $20.00, 218-843-2089. F2t102p

FOR SALE- White colored day bed, new mattress, asking $125.00. Call 681-5330. 2t101c

YOU CAN BEAT AN EGG; YOU CAN BEAT A DRUM; YOU CAN'T BEAT OUR DEALS!
Sutton's Carpet Warehouse
Bagley • (218) 694-6181

DOUBLE WIDTH, single above bunkbed set, wood, very solid, mattresses not included, $175.00. Call 681-4088. 2t100c

☆FROM INVITATIONS to thank you cards, we've got what you need for your romantic wedding! Engraved invitations, thank you notes, response cards, place cards, napkins, party favors and accessories. A perfect wedding without spending a fortune! All priced at 20% off. The Times, 324 Main Avenue North, 681-4450, TRF

DON'S
307 1ST ST. E., TRF
Across From Pennington Square
MON. - THURS. 9 A.M. - 12 P.M. • 1-6 P.M.; CLOSED FOR LUNCH
FRI. 9 A.M. - 12 P.M. • 1-5:30 P.M. • CLOSED SAT. & SUN.
SEWING & VACUUMS
Sales & Service • NEW & USED
681-8664

FOR SALE- 8 cubic foot chest-type deep freeze. Also, 20-inch color TV, 253-2057. P41103p

FOR SALE- Table and four chairs, table has formica top and extra leaves. Also, have Homesteader heating stove, lined with bricks, excellent condition, phone 681-3892 evenings or message. 11100p

PRE-HOLIDAY SALE
TAKE AN ADDITIONAL 20% OFF
OUR ALREADY LOW PRICES
WE BUY, SELL & TAKE CONSIGNMENTS
AFFORDABLE USED FURNITURE
HOURS: M. - F.: 9:30 - 5:30 • • SAT. 9:30 - 4:00
221 LaBree Ave. N, THIEF RIVER FALLS

Business Opportunities

ABSOLUTELY POWERFUL opportunity. Turn $1,250 into $10,000 in the next 60 days, 1-800-322-6169 extension 0137, 2 minute message, (24 hours). P8t100p

WHOLESALERS NEEDED for Lesa's Oiltworld! You get all the cat.'s and how to make big profits. Info: For a one time payment of only $35.00 ppd. Send to: Lesa's Oiltworld, PO Box 101, Thief River Falls, MN 56701. P41100p

Card of Thanks

CARD OF THANKS
I want to thank all of you who sent me cards and come to visit me. It was very much appreciated. I wish you all a Merry Christmas and a prosperous New Year.
Lorraine McGinty
11100c

Pets

CHRISTMAS PUPPIES, affectionate, loveable puppies. Just in time for Christmas! Mother is Chesapeake Bay Retriever, championship background. Solid brown and black males, females. Call 681-4191. P41102p

FEMALE COCKER Spaniel puppies, shots, dewormed. D.O.B. 10-13-97, $50.00, 218-465-4359. 11190p

SIBERIAN HUSKY, AKC, 7 weeks, black white/grey white, 681-6370. P41103p

FOR SALE- Purebred English Springer Spaniel pups, liver and white, black and white, $50.00, 218-796-5833. PF41100p

PUREBRED DALMATION pups, $50.00, no papers, mother and father can be seen, 964-5142. P41100p

TO GIVE Away- Black and white kittens, 8 weeks old, 874-6335. 98tfe

CUDDLY 8-WEEK-OLD Lab puppies, black/brown Labs, $10.00. Contact us at 449-4551. P41103p

AKC GERMAN Shepherd pups, $100, shots, beautiful, will barter for firewood, 425-3818. P81105p

TO GIVE Away- One female calico kitten, litter box trained. Call 378-4119 or 681-3750. 2t100p

TO GIVE Away- 4 Black Lab puppies, 9 weeks old, 253-4630. 11100l

TO GIVE Away- One Golden Retriever/Springer Spaniel cross, 9 weeks old, one left. Call 681-0585. 99tfe

KELLY MELVIE call back on Collie puppy, 218-779-7874. 11100c

FEMALE HOUSE cat to good home. Call 681-5898 after 5 p.m. 11100t

PUREBRED COLLIE puppies, unregistered, born October 17th, ready to go December 1st. Call 563-4185. 11100p

TWO AKC Poodles for sale, shots, dew claws, dewormed, ready to go. Also, 4 Blue Heeler and Collie cross pups, 5 weeks old, will hold for Christmas. Call 796-5503. P41101p

FOR SALE- Purebred Chocolate Lab puppies. Ready for Christmas. Contact Jeff at Erl's, 681-4527 or at home 681-7062. 2t101c

GIVE AWAY- Six puppies, Collie/Golden Retriever cross, 8 weeks old. Call 796-5399 or 796-5518. P41104p

AMERICAN ESKIMO puppy, UKC registered male, ready for Christmas, 681-4257 evenings, 681-6816 days. 41102c

AKC PUPS on early Christmas special. Chesapeakes, Labs and Golden Retrievers, all registered, vac., 218-459-3367. IP41103p

FOR SALE- Purebred Beagle pups, 5 males, 3 females, $200/each. Ready to go at Christmas, 218-425-7841. P611p

TO GIVE Away- Mixed breed puppies, medium sized dogs, 7 weeks old, 253-4630. 1/100t

Notices

LOSE 10 pounds before Christmas. 100% all natural. 1-800-585-0654. 2t101p

✱RAFFLE TICKETS! Numbered or unnumbered, great prices! Stop in at The Times, 324 Main Avenue North, TRF, or call 681-4450.

Situation Wanted

JACOBSON'S SNOW REMOVAL
• Sidewalks
• Parking Lots
• Driveways
• Farmyards
Please Call. We Want Your Business.
Call 681-4541 ask for Adam or 681-1106 ask for Curtis

MONDAY/TUESDAY/FRIDAY, 8 a.m.-5:30 p.m. Northland Shoe Repair, 607 8th St. E. PF12t0p

QUICK-TRIM GUARANTEES weight loss! Lose up to 48 lbs. in just six weeks. Free one-week supply available. Send $1 plus self-addressed, stamped envelope to: Ultramax, Box 343, Thief River Falls, MN 56701. PF4t1p

✱THE TIMES has aluminum sheets for all your small repairs. They are 23x35 and cost only 45 cents each. Call 681-4450 for more information.

FOR ALL YOUR
Repair Needs
• Chain Saws • Snowmobiles
• Snow Blowers • Outboards
• Inboards & I/O Drives • All Small Engines
• Lawn Mowers & Riders
NORM'S REPAIR
• SALES & SERVICE • SKI-DOO SNOWMOBILES
1207 N. Duluth Thief River Falls
681-3346

DO YOU want to feel better, look younger, have more energy and live longer? To receive a sample and information rush $2.00 to P.O. Box 175, Karlstad, MN 56732. "Changes International" distributor. 1FP41104p

ATTENTION SHOPPERS! Are you having a tough time finding a gift for that "Hard to buy for person"? Buy them a gift certificate from Boen's Auto Cleaning! We offer complete auto detailing. Call 681-4103. 2t99p/11100f

AVOID BANKRUPTCY- Free debt consolidation appt., 1-800-819-1092. Budget Credit Corp. 19t101p

SWANSON DRYWALL
"Free Estimates"
"Satisfaction Guaranteed"
Hang Tape Spray
(218) 681-1863
JEFF SWANSON
Owner
Thief River Falls, MN

ATVs/Motorcycles

1996 POLARIS 400 Scrambler 2x4, 1,000 miles w/extra set of rims and tires, $2,850.00, 218-463-3466. 2t101p

WANTED FOR parts- 1982 Honda 70 3-wheeler for parts. Phone 218-681-1133 or 218-681-6039 and leave a message for Gary. 72tfe

'82 YAMAHA Virago 920 motorcycle, has been bored to 1100, has engine oil cooler, 24,000 miles, radio loring, reduced to $650.00. D&S Sales, 1-800-253-2009.

Snow Blowers

JOHN DEERE 522 snow blower in very good condition, has electric starter and chains, 964-5420. 2t100p

Sporting Goods

REMINGTON 870 Express 12-guage with black composit stock, $200, SKB 3000A 12-guage, new, in box, $400, Remington 700ADL 30-06 with 3x9 variXII Leopold scope, $425, Norinco NHM-91 (AK-47 copy) 7.62x39mm with extras, new in box, $425, 218-681-0115. 2t101p

NORTHERN GUN & Pawn pays cash for guns, 311 N. Main, 681-6811. 56tfc

FOR SALE- New and used golf carts. Wilcox, Red Lake Falls, 1-800-845-5061.

Wanted to Buy

WANT TO Buy- Furs and hides. Sundrud Furs, Fosston, 218-435-6915. T5t95c/F10t1c

WANTED TO Buy- 8-9 ft. pool table and foos ball game, Family Preservation Center, 683-7180. PF4t1p

WANTED TO Buy- 1979 Jeep Cherokee for parts, ask for Howard at 681-6484.

WANT TO Buy- Small or large bales alfalfa or grass hay. Also, small squares straw. Telephone 218-385-3034, ask for Tim. 2t101p

WANTED TO Buy- One or two tractor tires, size 13.6x38. Call 218-378-4223 or 378-4656. 11100p

WANTED- 30" electric range in good condition, almond or white, 681-5897.

WANTED TO Buy- Mobile home hot water heater, 218-253-2771. F2t102p

Custom Services

BERGERSON ELECTRIC
• Residential • Agricultural
• Commercial
• Electric Heat
TIM BERGERSON
Owner-Operator
Call **681-4659**

YOUR INDEPENDENT HERBALIFE DISTRIBUTOR
FOR PRODUCTS CALL
218-597-2774

BEAUTIFUL HOMEMADE swags and straw hats made with dried flowers and ribbons. Many to choose from. I can also custom make. Makes great Christmas gifts! $10.00 or less! Call anytime, 681-2659. P41102p

ACKER BODY Shop- Frame straightening, collision, glass, touch up, 14 years experience. From Roseau 8 miles west, 1/4 mile south, 463-9445. F100tfc

ATTENTION DEER HUNTERS
Call Todd For Fall Prices!
High Tail Taxidermy
218-436-4441
Karlstad, MN

BANKRUPTCY
Chapter 7: **$300**
DIVORCE
Uncontested: **$250**
OMDAHL LAW OFFICE
1-800-459-6040

Great Rates Home Loans
▲ Home purchase
▲ Refinancing
▲ Debt Consolidation
▲ Equity Loans
▲ All Credit Welcome
We Do It Right the First Time!
MENTION THIS AD AND GET $200 OFF CLOSING FEES
CAPITOL BROKERS
1133 So. Columbia Rd. Suite A
Grand Forks, ND 58201
701-775-9807 or 1-800-791-7126

THE CLASSIFIEDS – THE CLASSIFIEDS – THE CLASSIFIEDS – THE CLASSIFIEDS

Snowmobiles

CHECK OUR LATEST PRICING!
December 9, 1997
NON-CURRENT NEW & USED INVENTORY

YR. MODEL	MILES	BOTTOM LINE
'97 PUMA 2-UP	332	$2,999
'97 PUMA DLX, ES	360	2,749
'97 PUMA DLS, ES	529	2,749
'97 JAG DLX, ES,	770	3,299
'96 JAG L/C	1,500	2,599
'97 BEARCAT 340 2-UP	401	2,999
'94 PROWLER 2-UP ES, REV	2,324	2,599
'94 PANTHER 440, ES, REV, 2-UP	3,057	2,299
'97 PANTHER 440, ES, REV, 2-UP	791	3,499
'97 PANTHER 550, ES, REV, 2-UP	958	3,999
'97 PANTHER 550, ES, REV 2-UP	1,283	3,999
'93 PANTERA ES, REV, 2-UP	5,689	2,299
'96 PANTERA ES, REV, 2-UP	2,023	3,599
'97 PANTERA ES, REV, 2-UP	509	4,999
'97 ZL440	1,219	3,399
'94 COUGAR REV	4,500	2,299
'97 COUGAR	910	3,249
'97 COUGAR	1,033	3,249
'97 ZR440	1,400	3,999
'95 ZR580 EFI	1,331	3,199
'95 ZR580 EFI, REV	3,491	2,999
'96 ZR580 CARB	1,500	3,299
'96 ZR580 CARB	2,596	2,999
'96 ZR580 EFI ETT	2,147	3,499
'98 ZR 800	1,391	4,999
'95 ZRT 600 REV	2,579	2,799
'96 ZRT 600	2,932	2,999
'96 ZRT 600	3,799	2,999
'97 ZRT 600	721	4,999
'97 ZRT 900	1,217	4,999
'97 ZRT 800	1,949	4,599
'97 POWDER EXTREME	521	4,999

ABOVE USED SLEDS SOLD WITHOUT WARRANTY

'95-'97 SPECIAL PROGRAM SLEDS (Quantities Limited*)

'96 PUMA	0	2,299
'96 PUMA 2-UP	0	2,499
'97 PUMA	0	2,499
'97 PUMA 2-UP	0	2,849
'96 BEARCAT 340, REV, 2-UP	0	2,999
'96 BEARCAT 440, REV, 2-UP	0	3,999
'97 BEARCAT 440, REV, 2-UP	0	3,999
'97 BEARCAT 550, W/T, 2-UP, REV	0	4,999
'97 BEARCAT 550, W/T, ES, 2-UP, REV	60	5,249
'97 ZR440	0	4,499
'96 ZRT 800	0	4,299
'97 ZRT 800	0	5,399

*CALL FOR DETAILS

RV Sports
681-1007
Hwy. 1 & 59 W. Thief River Falls
FAX: (218) 681-8420
Website: www.rvsports.com
Email: rvsports@rvsports.com

FOR SALE- 1974 Polaris Custom 250, great kids' snowmobile, $350.00. Call 218-681-1056 evenings. P41100p

FOR SALE- 1997 Polaris 440 XC, 2,900 miles, excellent condition, asking $4,000.00/o.b.o. Call 681-3176 weekends. 87tfe

ski-doo
1998 SKI-DOO's MXZ's 440F, 500, 583; FORMULAS 500, 583, 670 and DLX, FILL 600 & 700, GT 500 & 700.
NEW '97's S, E
SALE PRICED
• ALL IN STOCK
TRADES WELCOME!
S & J SPORTS, INC.
1-800-569-6114 • 782-2986 Greenbush, MN

1997 440 ZR Arctic Cat, good shape, never been raced, call after 4 p.m., 294-8476. P61105p

ARCTIC CATMASTER service including tune-ups, overhauls, Fox Shock service, crash repair. Area's largest selection of genuine cat parts. RV Sports, Hwy. 1 West in TRF, 681-1007. 1t100c

SHOOTING STAR Motorsport Auction- Saturday, Dec. 20th, Mahnomen, MN. See auction ad this edition. Call now to consign your snowmobile or related items to this huge motorsport marketing event! Sathar Auction Co., 1-800-950-3832.

FOR SALE- 1993 EXT 550, EFI, 1,200 miles, excellent shape, 218-437-8460

1996 ARCTIC Cougar, 2-up, 1,400 miles, excellent condition with reverse, $3,500.00/o.b.o., 681-6532 after 0:00. P4t103p

Snowmobiles

POLARIS INDY 600, '94, lots of new parts, low miles, motor lowered, tuned pipes, 681-2266. 11100c

'89 JAG Deluxe AFS 440, nice, $975.00, 218-643-2089. F2t102p

FOR SALE- 1994 Polaris Trail Indy, 2,500 miles, nice shape. Call 681-3848

1991 EXT Arctic Cat snowcat, $1,000.00. Call after 5:30, 681-5461. P4t102p

FOR SALE- 1996 Arctic Cat Cougar, 3,000 miles, excellent shape, studs, carbides, cover, $2,700.00/o.b.o., 253-2312

SELL 4-PLACE snowmobile trailer, like new, drive on and off, $2,000.00, 218-376-4454. P41102p

FOR SALE- ZR 580, 700 miles, $5,400/o.b.o., must sell, gone to school, 681-1567 after 5 weekdays, anytime weekends. P41102p

1997 POLARIS XC 440, excellent condition, 030 miles, $4,200.00, 218-448-3441. P61105p

'67 ZL 440, few extras, must see, $3,600/o.b.o., 681-7553. P41101p

FOR SALE- Arctic Cat ZRT 900 with cover, extras, $3,000/o.b.o., 218-681-5207

'96 ZR 580 EFI, only 700 miles, extra travel suspension, many extras, $3,600.00, 081-6155 evenings. 11100p

'85 SKI-DOO Formula Z 583, excellent condition, good sled, $3,200, 681-2904 evenings. P41103p

FOR SALE- 1974 Arctic Cheetah, 300 engine, 10-speed, 24-inch girls' bike. Wanted- Used hand ice auger. Call evenings, 218-449-4701. 11100p

FOR SALE- '95 580 ZR, EFI, new carbides, studs, plastic skis, clutch and shocks rebuilt, many other extras, 3,500 miles, sharp, $2,650, 485-4014. P81105p

FOR SALE- 1997 ZL 440, 500 miles, excellent shape, 681-7424. P41102p

FOR SALE- 1978 Johnson 440, electric start snowmobile, excellent condition, 218-478-3374. PF411p

Livestock

BAGLEY LIVESTOCK EXCHANGE, INC.
Bagley, MN
Minnesota's Newest
"State Of The Art Auction Market"
SALES EVERY THURSDAY

Cattle Sales
Need all classes of Beef Calves, Holstein Steers, Yearling Beef Steers & Heifers, Stock Cows, Fat Cattle, Slaughter Cows & Bulls.
• COMPUTERIZED RING SCALE
• CAT-WALK
• DRIVE-THRU UNLOADING
• FULL-SERVICE CAFE
CATTLE ONLY ON THURSDAY

SPECIAL FEEDER CATTLE & SLAUGHTER CATTLE SALES
THURS., DEC. 18TH
11:00 A.M.
NO SALE THE WEEK OF CHRISTMAS!
HAPPY HOLIDAYS!
THURS., JAN. 1ST
11:00 A.M.

SPECIAL BRED STOCK COW & HEIFER SALE
SAT., DEC. 13TH
1:00 P.M.

For More Information Call
Market Phone: 218-694-3701
FAX: 218-694-3700
Highway 2 West, Bagley, MN

READY TO go! Cockatiel, chinchillas, hedgehogs. Also, have 3-year Emu for sale, 218-435-6431. 11100p

FOR SALE- 8 bred purebred Angus heifers, mainly A1. Pregnancy checked, vaccinated and poured. Priced reasonably. Contact Peter Solem at 218-681-5208 evenings or weekends. PF4t1p

FOR SALE- Custom made bale rings and gates from 1-inch tubing. Call after 8, 222-3542. PF411p

FOR SALE- Six Simmental heifers to calve starting last of March and one 2-1/2-year-old Simmental bull, all purebreds, 681-3602 evenings. 11100p

FOR SALE- Registered Charolais herd including 30 bred cows, 12 bred heifers, bred to outstanding Sons of Crown Royal and Tundra. Good breeding stock, complete dispersal, Erickson Charolais, 425-7535. PF81102p

FOR SALE- 45 bred beef cows, $650.00, 218-587-4918. P41101p

Machinery

FOR SALE- J.D. LLA grain drill, 2-14' w/hitch, dry fertilizer, grass seed attachment, markers, good shape, always shedded and kept inside, disks are in good shape, mud scrapers like new, $2,300.00. Also, have grass seed attachment for 30' 935D J.D. grain drill, $400.00, phone 218-437-8340. 111D1c/F100tfc

Horses

R&J HORSE Sales, Saturday, December 20. Tack, 11 a.m. Horses 2 p.m. Held 1 mile west of Verndale, MN on Hwy. 10. Call for early horse numbers, Ron Sundby, 218-445-5840. 11100c

Hay, Feed and Seed

FARMERS- If you have hay for sale advertise it in the Northern Watch. People are looking to buy. The Times/Northern Watch, 324 Main Ave. North, Thief River Falls, MN 56701, 681-4450. 8tfe

FOR SALE- Hay mix, some straw for feed or banking, 80 cents each, phone 449-4935. 2t101p

FIRST, 2ND and 3rd crop alfalfa, big round bales. Also wheat, barley straw. 449-3946. PF4t102p

WANTED- Small square bales of straw and hay, 681-5807. PF4t1p

ROUND BALES, first and second cutting alfalfa, round bales of grass hay for cattle/horses, 218-782-2629. PF8t104p

Miscellaneous

Saw Mill
Portable Bandmill,
Will Cut By Hour;
Bd. Ft. Shares
30" Dia. to 21-Ft. Long
Your Place Or Mine
That Saw Mill Guy...
218-253-2936 or 2009

QUALITY REBUILT ENGINES Starting at $795. 12 month/12,000 mile warranty - w/exch. on rebuildable core. Installations and towing available. Don's Machine Shop, Fosston, MN, 800-448-1518. 17tfc

ELIMINATE HIGH HEATING costs with a Stainless Steel outdoor woodburning furnace. Heats multiple buildings. Big savings on early orders. Financing available. GUARANTEED LOWEST PRICES, 1-800-446-4043, Mahnomen. 50tfc

FOR SALE- Christmas trees, Scotch pine and Spruce. A1 Spruce Valley Nursery in Middle River. Starting Nov. 26th. From 9 a.m. to 8 p.m. PF41100p

CHRISTMAS IS coming. Remember Down Under II has books in many categories for that special person, 915 N. Knight. Happy Holidays! 71105c

COLLECTORS- WE still have a few copies of The Times Centennial edition available, $1.00 per copy. The Times, 324 Main Ave. N., Thief River Falls, MN 56701. 34tfc

WINDSHIELD REPAIR- Stone chips, small breaks, approx. 10% replacement cost. Most insurance companies waive deductible. For free estimates call 681-4233, Anderson Windshield Repair

FOR SALE- Poplar firewood, split and delivered, $35.00 pickup load, 523-3085

FOR SALE- 7x14 fish house on trailer with gas light heater, ready to go. 9N Ford, overhauled, $2,100.00, WD AC with loader, 3-pt., 7-ft.; 3-pt. Ford blade, $150.00; 3-pt. for WD AC, $225.00, 218-637-2128. 1f100p

WOOD MASTER
Hot Water Outdoor Wood Furnace
Heat your Home, Shop, Barn, Greenhouse, Etc. quoted by Engineers as the number one in strength, efficiency and over-all design. easy winter installation.
Stoves Available Today Call Toll Free
1-800-932-3829 or 218-253-4328
NORTHWEST MANUFACTURING INC.
Red Lake Falls, MN 56750

FOR SALE- Nordic Track ski machine, $350; Technics organ, PCM sound, full band setting computer, model E33M; Pecard Bell computer, monitor, keyboard with Canon Bubble printer, 218-463-1937. If no answer leave message.

GUARANTEED LOWEST prices- Laptops and computers, all makes and models. Call today for quote, 218-280-2373 SSI. PF10t3p

Right on top of higher yields.



9007
007 Relative Maturity – Earliest in the Pioneer lineup & adapted specifically for the extreme northern maturity zone. Offers banner yields for the Group 00 maturity. Resistant to Races 1 & 2 of Phytophthora root rot (Rps 1A). With excellent field emergence, a stable performer – even under moisture stress.

9004 (NEW)
004 Relative Maturity – Big yield potential & an early adaption make 9004 a good match for northern growers. Excellent lodging resistance. A good choice for narrow row planting.

9041
04 Relative Maturity – A very good yielder with outstanding lodging resistance. Resistant to Races 1 & 2 of Phytophthora root rot (Rps 1A). Superb tolerance to iron deficiency chlorosis & is well suited to narrow rows.

Jim Potucek • Warren • 218-745-4800

All sales are subject to the terms of labeling and sale documents. ®Registered trademark of Pioneer Hi-Bred International, Inc., Des Moines, Iowa, U.S.A. ©1994, PHII

PIONEER. BRAND SOYBEAN SEED

Miscellaneous

100" ASH firewood, dry, one year. 100 large alfalfa hay bales, 294-6354 evenings. PF4t102p

FOR SALE- U Cut Christmas trees. Norway pine and Spruce, $10.00 each. From Middle River 2 miles east on County Road 6 and 1-1/2 miles north on 48. Saturday and Sunday only. From 10 a.m. to 4 p.m. Starting Nov. 29th. Signs are up.

GAS AND WOODBURNING FIREPLACES and Stoves. Many brands available. HEAT-N-GLO, KOZY HEAT, EARTH STOVE, NAPOLEON, MAJESTIC, VERMONT CASTINO. Also, masonary fireplaces, wood-oil furnaces. Guaranteed LOWEST PRICES. Financing. 1-800-446-4043, Mahnomen. 97tfc

FOLTZ BUILDINGS. Your post frame building experts. Insulated shops/garages, commercial/industrial, machinery storage, horse/cattle barns. Call 1-800-255-9981. F15tfc

FOR SALE- Ladies size medium Gortex Arctic Cat jacket, $125.00. Call 681-1402 after 5 p.m. leave a message if no answer. 41t100e

FOR SALE- Trophy portable fish house, 4-hole, used once, $300.00, also, 4x6 portable fish house with external frame, $50.00. Call after 6 p.m., 681-6099

FOR SALE- Magnavox 386-SX16 desktop computer w/color monitor and Wang 386-DX20 laptop computer. Phone 218-222-3546, Middle River. 11100p

SELL 1978 Gold Wing, 18,000 miles, mint, $2,900; 1982 Honda XL805, 1,060 miles, $450; 1983 BMW R100RS, loaded, $3,900; 4 tires 175/70R13 Bridgestone Blizzaks on Geo Metro rims, $275; older Delta 6" jointer, stand, $350, Bob, Warren, 218-745-4822. IP41101p

ELECTRIC BASEBOARD heater, 50-gallon electric hot water heater, 681-6351. P41101p

FOR SALE- Clam portable fish house, 8-0"x8-0", like new condition, $325.00, 218-706-5833. PF411p

FOR SALE- Loading ramps, great for loading golf carts, 4-wheelers, lawn mowers and snow blowers. Made of galvanized metal, won't rust. Very grippy, won't slip, 253-2845 nights and weekends or leave message. P41103p

FOR SALE- Electric motors, 1/4 h.p. to 7-1/2 h.p. See us for all your electric motor needs. Fiset Supply. Call 681-2850

FOR SALE- Monarch wood stove with blower, 964-5526 evenings. 11100p

FOR SALE- 3 185 3-wheelers; stackable washer and dryer; 1088 Ford F-150 4x4 Lariat with topper, 681-5100. 2t100p

THE WOODMASTER- Heat your home, shop, barn, greenhouse, etc. Quoted by Engineers as the number one in design for efficiency, strength and over-all design. Easy winter installation. Stoves available today, call toll free 1-800-932-3829 or 218-253-4328. Northwest Manufacturing, Inc., Red Lake Falls, MN 56750. 1t100c

Automobiles

AUTO HOSPITAL
Shawn Bugge
AUTO & TRUCK REPAIR
ENGINE TRANS. OVERHAUL
681-4629
HWY. 1 & 59 W T.R. FALLS, MN

WHY BUY new? 1998 Chevy Cavalier Sport, 3,900 miles, 2-door, forest green, sharp, $8,050, 874-4113. PF41104p

"RISK AUTO INSURANCE"
Monthly Payments, No Deposit Required Free Phone Quotes
1-800-994-0753

Automobiles

1980 DODGE Dakota pickup, runs well, red, 5 speed, 4-cylinder, AM/FM cassette w/CD input, $2,550/o.b.o., 681-8277

1989 CHEV, 1/2-ton 2-WD, rebuilt V-6 with warranty, 5-speed, asking $4,000.00, 463-0806. 2t100c

1978 PONTIAC Bonneville, 4-door, 120,000 miles, air conditioning, headbolt heater, good running. Call 218-478-2473

'91 FORD Explorer XLT, 4.0 V-6, sharp decal kit, tan w/brown cloth interior, sport wheels, 4x4, good condition, book $8,800, sale $7,950. D&S Sales, 1-800-253-2009. 11100p

1985 CHEVROLET Celebrity, 2.5L, automatic, 4-door, runs good! High miles, $650.00/o.b.o., 681-1065. 11100p

'89 PLYMOUTH Acclaim, 4-door, maroon w/red cloth interior, tilt, cruise, nice car, only $2,850. D&S Sales, 1-800-253-2009. 11100p

Automobiles

FOR SALE- 1984 Chevy pickup, starts good, runs good, $600, 681-5363

1991 F-250 4x4 diesel, 5 speed, 129M highway miles, loaded with extras, sharp truck, $12,500, 218-687-3901. PF4t1p

'92 CADILLAC Sedan Deville, blue/blue leather interior, cloth roof, very clean, book $8,250, smart buy $7,350. D&S Sales, 1-800-253-2009. 1t100p

1991 BUICK Park Avenue, 4-door, fully loaded, 50,000 miles. Ron's Auto, 681-3902. 11100p

TWO 1955 Chevy 2-door Belair hardtops. One is a project car, has new rear quarters, 4-speed, no engine. One is a parts car. Also, 1955 4-door with good front clip and other parts. All for $3,800.00, 218-463-3466. 2t101p

1987 PONTIAC 6000 STE, loaded! Runs great! Sunroof, good tires, 122,000 miles, $1,500.00 firm. 964-5116

* CUT OUT AND SAVE *
Call 964-5237 For...
READY MIX CONCRETE, SAND & GRAVEL.
We Have Heated Ready Mix For Year Around Jobs.
For Saturday Delivery Of Ready Mix, Call Friday
RADIO DISPATCHED TRUCKS
NO JOB TOO BIG OR TOO SMALL!
CONCRETE INC.
St. Hilaire, MN

REMEMBER LAST WINTER?
Ariens & Toro
SNOW EQUIPMENT
Starting At $399.99
0% LOANS Available From Warren Banks!
USED SNOWMOBILES & ATV's

MODEL (EXTENDED WARRANTIES AVAILABLE)	MILES	PRICE
'96 ZRT 600 (w/1-Yr. Warranty) SN#9842287	2,459M	$3,695
'95 ZR CARB SN#9545493	1,900M	$3,595
'95 ZR580 EFI SN#9522692	2,141M	$3,200
'96 EXT 580 EFI SN#9624468	1,767M	$3,895
'96 EXT CARB SN#9620305	2,852M	$3,695
'95 EXT EFI w/Reverse SN#9513552	2,776M	$3,595
'96 JAG LIQUID (w/2-Yr. Warranty) SN#9612242	3,950M	$2,795
'96 PUMA DEL. SN#9608507	1,030M	$2,399

HAMM'S REPAIR
109 Fletcher Ave. E. Warren, MN
218-745-4298 or 1-800-889-5967

AUCTION
Owner: Ruth Llvedalen Estate
P.R. Charles Hoyrk
Sale to be held at the Hatton Community Center, Hatton, ND
Wednesday, December 17, 1997 • Time: 1 p.m.
OAK FURNITURE & COLLECTIBLE & HOUSEHOLD AUCTION
• Oak dining rm. table & 8 chairs w/matching hutch (newer oak)
• Oak dresser w/mirror
• Oak wash stand
• 2-oak pressback chairs w/cane seats
• Lg. & sm. cast iron kettles
• Old mantel clock
• 2 3pc. bedroom sets
• Loveseat
• Wood rocker
• GE refrigerator
• Zenith color console
• Emerson upright piano
• Signature portable sewing machine
• Writing desk
• Small wood wardrobe
• 2-gal. - 3-8-8 30-gal. Red Wing crock
• Oak drop leaf table
• Oak dresser w/lamp stands
• Oak writing desk
• Kellogg wall telephone
• Oak rocker
• Old wagon seat
• Old violin
• Round kitchen table & 4 oak chairs
• 2 Recliners
• Amana microwave
• Revco chest freezer Lg
• Portable RCA TV
• Treadle sewing machine
• Round top trunk
• Old kitchen hutch
• Coffee table & end tables
• #4 butter churn & jug
• Rosemeade salt & peppers • USA wall pitcher • McCoy pitcher • Spongeware bowl • USA pottery • Depression glass • wood butter mold • sade iron • wool cards • lanterns • old cookbooks • tin bread box • copper boiler • hand embroidered dresser scarves & misc. linens • some hand tools • Sears shop vac • battery charger • several other miscellaneous household items too numerous to mention
Auctioneer: Harley J. Camperud Llc. #114
2732 6 Ave. N.E., Northwood, ND • Phone 701-587-5269
Clerk: Camperud Clerking Lic. #34 Terms: Cash or Check
Lunch will be served. Not Responsible for accidents.
Any statement made by auctioneer takes precedence over any and all advertising.

SHOOTING STAR
MOTORSPORT AUCTION
SATURDAY, DEC. 20th - 6 p.m.
UNDER THE LIGHTS IN FRONT OF THE SHOOTING STAR CASINO IN MAHNOMEN, MN

AUCTIONEER'S NOTE: Condensed list. We are expecting nearly 100 excellent late model snowmobiles. We have a limited amount of space left. If you have a snowmobile, ATV, trailer or related items you would like to sell don't miss this opportunity to participate in this huge motorsport marketing event. **Call 1-800-950-3832 to consign today! Call the Shooting Star Casino at 1-800-483-STAR for special Race & Auction Weekend Package including special room rate, Free race tickets, Arctic ZR giveaway & much more!!** This is an outdoor auction so dress appropriately.

ARCTIC CAT: '91 Prowler; '92 EXT's & Prowler's; '93 Wildcat's & EXT's; '94 EXT 580's; '95, '96 & '97 Jag's, Cougar's, Panther's, EXT's & ZR's. **POLARIS:** '92 RXL, '93 to '97 XLT's, XCR's, 500's, Trail's, Ultra's, Storm's & more! **SKI-DOO:** '94 MXZ 440; '96 Formula SS, '96 MXZ 583, '96 & '97 Formula III's; '97 Formula S (new); '97 Formula E (new). Many other machines coming! Buying or selling – Call 1-800-950-3832.

TERMS: Cash, U.S. Funds. Statements made auction day take precedence over all advertising.
AUCTIONEERS & CLERK: Clark A. Sathar Auction Co., Hwy. 11E, Greenbush, MN 56726, Ph. 218-782-2552, Fax 218-752-3606, E-mail - Auctionpro@USA.net, MN Lic. 68-09, ND Lic. 463

THE CLASSIFIEDS – THE CLASSIFIEDS – THE CLASSIFIEDS

Automobiles

1993 CHEVY S-10 Blazer 4x4 LT, loaded, 68,000 miles. Call 1st American Bank, ask for Ed, 745-4411. 85tfc

1997 CHEV. Lumina, 4 door, V-6, 10,300 miles, Ron's Auto, 681-3002. 1t100p

'84 HONDA Civic, 2-door, 4-speed, AM/FM, only $1,105. D&S Sales, 1-800-253-2009. 1t100p

1992 CHEV. Silverado 1/2-ton 4x4, rebuilt 350 w/warranty, 5-speed, chrome wheels, new tires, $10,500.00. 463-0808.

FOR SALE- 1980 Ford 1/2-ton, 6-cylinder, 4-speed, $1,000.00. 681-5465.

1991 CHEV. Lumina, local trade in, nice looking car, $3,990.00, Ron's Auto, 681-3002. 1t100p

1983 LTD Crown Victoria, loaded! Fuel injection, 302, 4-speed, automatic, well preserved automobile, $1,900.00/o.b.o. 523-5001. 1t100p

1985 CHEVY Caprice Classic, 2-tone blue, 4-door, clean, very reliable, 24,000 on new engine, asking $2,200.00/o.b.o. Call 218-681-2389. 1t99p/F3t104p

FOR SALE- 1970 Chevrolet 4x4 with topper. Call 681-6484. 1t100p

DEWAYNE'S
Used Cars, Trucks, & Auto Parts
4 miles west of Roseau on Hwy 11
PHONE: 463-3773
HOURS: Mon. thru Fri. 8 a.m. to 5 p.m., Saturdays 8 a.m. to 12 noon

FOR SALE- 91 Geo Prizm, 50,000 miles, well kept. Also, 79 Ford Bronco, good running condition, tires almost new. Call 253-2815. 1PF41tp

'88 OLDSMOBILE Ciera, 4 door, 2.5 4-cylinder, automatic, AM/FM radio, good tires, sale $1,375. D&S Sales, 1-800-253-2009. 1t100p

1989 MERCURY Sable, new starter, battery and tires, asking $1,500.00/o.b.o. Call 796-5399 or 796-5510. P41103p

COMPLETE ENGINE from 1940 Ford 95 h.p. flathead V-8, hear it run. Also, antique engine parts and front end parts for Chev., 681-2587 evenings. 2t100p

1989 GMC Safari panel van, 2.5 4-cylinder, white/blue interior, automatic, runs great, good buy $3,695. D&S Sales, 1-800-253-2009. 1t100p

1988 CHEVROLET Celebrity, 2.8 liter V-6, clean car, good battery/tires. 218-435-1750, M-F, 9 a.m.-1 p.m. 1t100p

1995 CHEVY S-10 4-wheel-drive Blazer, has command start. Call 218-745-4087 after 3 p.m. 88tfc

1988 PONTIAC 6000, 4 door, white w/blue interior, 2.8 V-6, tilt, cruise, air conditioning, reduced to $1,350. D&S Sales, 1-800-253-2009. 1t100p

1993 DODGE Caravan, very clean, air, cruise, tilt, AM/FM cassette, power windows and locks, 681-4257 evenings or 681-8618 days. 41t92c

FOR SALE- Full-size Jeep Grand Wagoneer, fully loaded, 4-wheel-drive, power windows, sunroof, door locks, air, tilt, cruise, 681-6447 after 5:00 a.m.

PRE-OWNED VEHICLES
NOW ON OUR LOT!
'97 BUICK CENTURY WAGON $12,995
'88 PONT. TRANS AM GTA $6,995
'88 CHEV. 1/2-TON 4X2 $3,600
'89 CHEVY BERETTA $5,995
'89 CHEV. 1/2-TON 4X2 $5,150
'91 FORD EXTENDED VAN $9,995
'91 DODGE GRD. CARAVAN SE $7,995
'92 DODGE GRD. CARAVAN SE $7,500
'92 FORD F-150 C-CAB 4X4 $10,900
'92 CHEV. 1500 C-CAB 4X4 $13,995
'92 GEO PRIZM $8,995
'92 DODGE SPIRIT $4,695
'93 FORD BRAVO 4X4 $15,500
'93 JEEP GRD. CHEROKEE LIMITED $17,995
'93 PLYM. GRD. VOYAGER SE $8,995
'94 BUICK SABLE GS $6,995
2-'94 DODGE RAM 1500 4X2 $14,995
'94 DODGE GRD. CARAVAN SE $10,995
'96 DODGE DAKOTA CLUB CAB $13,995
'96 FORD F-250 4X4 XL $16,800
'96 DODGE STRATUS $10,995
'96 PLYMOUTH NEON SPORT $9,995
'96 DODGE RAM C-CAB 4X4 $17,500
'96 FORD ESCORT WAGON $9,500
'96 JEEP GRD. CHEROKEE 4X4 $21,995
'96 JEEP GRD. CHEROKEE $21,995
'96 CHRY. TOWN & COUNTRY $19,995
'96 CHRY. TOWN & COUNTRY $26,700
'96 DODGE GRD. CARAVAN LE $20,900
'96 PLYM. NEON HIGHLINE $11,500
'96 DODGE RAM C-CAB 4X4 $23,995
PLUS 14 MORE '97's AVAILABLE AT WESTSIDE MOTORS
CHRYSLER PLYMOUTH, JEEP EAGLE, DODGE, DODGE TRUCKS
Service, Sales & Leasing. Nobody Does It Better!!
WESTSIDE MOTORS
Hwy. 59 & 1 West • T.R. Falls
218-681-4303

IT'S WINNER TIME!
Hurry! Special incentives end soon!
1998 CHEVY/GMC EXT. CAB 3RD DOOR 4x4
350, Automatic, Silverado, Loaded
1997 CHEVY LUMINA — V-6, Auto., Tilt, Cruise — MSRP $19,555 — CLOSE OUT $16,999
1997 CHEVY S-10 PICKUP/GMC SONOMA — Reg. Cab 2WD, 4-cyl., 5-spd., A/C, Tilt, Cruise — MSRP $14,072 — CLOSE OUT $11,285
1997 CHEVY CAVALIER — 2-Dr., 4-Cyl., Auto., Tilt, Cruise, A/C — MSRP $14,518 — CLOSE OUT $12,750
1997 GEO METRO — 3-Dr., 5-spd., A/C — MSRP $9,954 — CLOSE OUT $8,243
1997 CHEVY FULL-SIZE 2WD Ext. Cab — V-8, Auto., Silverado — MSRP $23,176 — CLOSE OUT $19,590
1997 GMC SONOMA 4X4 Ext. Cab — 4.3 V-6, Auto., A/C, Tilt, CC — MSRP $23,428 — CLOSE OUT $19,808
Christian
1-800-531-6166

Galaxie Auto and Camper Sales
Hwy. 59 South, Thief River Falls, MN 56701
(218) 681-7093
A Nice Selection Of 1997 5th Wheels, Travel Trailers And Tent Campers On Hand.
Slide-Outs On Many Models!
Shasta Fifth Wheel — Shasta Travel Trailers
Viking & Camplite
Cargo Mate Trailers — 3-Year Limited Warranty
WE'LL CUSTOM BUILD ANY SIZE!
USED UNITS ON HAND

UNBeLiEVaBLe!
You Just Won't Believe The Buys In The Classifieds...
Antiques • Autos • Boats • Bridal Gowns • Computers • Furs • Furniture • Golf clubs • Jewelry • Motorcycles • Nursery Items • Skis • TVs • VCRs
The Times • Watch & Commercial Print Shop
324 Main Ave. N., Thief River Falls, MN 56701
681-4450

St. Nick's Special Picks
1998 LINCOLN TOWN CAR SIGNATURE SERIES
IT'S HERE! LEASE RATE AS LOW AS 2.0% — HUGE REBATES
V-8, Automatic, Air, Cruise, Tilt, Fuel Power, Leather Interior, Traction Control, Entertainment Package
'95 FORD F-150 SC 4X2 — TUNBERG'S PRICE PRICED TO SELL!!
'94 FORD RANGER XLT — TUNBERG'S PRICE $6,995
'93 CHEV. S-10 TAHOE — TUNBERG'S PRICE $6,995
'89 MERC. GRD. MARQUIS — TUNBERG'S PRICE $6,495
'94 MERCURY SABLE GS — TUNBERG'S PRICE $10,495
'91 MERCURY SABLE GS — TUNBERG'S PRICE $5,495
GREAT SELECTIONS OF CLEAN, LOW MILE, LATE MODELS!
WE WANT TO EARN YOUR BUSINESS! GIVE US A CALL TODAY!
Tunberg Motor Co.
681-2660 or 1-800-295-FORD
Hwy. 1 & 59 W. Thief River Falls, MN

THE CLASSIFIEDS – THE CLASSIFIEDS – THE CLASSIFIEDS – THE CLASSIFIEDS

Automobiles

FOR SALE- 1990 5-speed, 4-cylinder S-10 pickup, new battery, exhaust, rebuilt engine, $2,600.00. 218-253-2771.

1979 CHEV. 4x4 Silverado, 350, automatic, black w/maroon/silver stripe, 4" suspension, 3" body lift, 35x12.5 tires, lighted visor, roll bars, $4,100.00. 218-463-3488. 2t101p

VEHICLES
'96 OLDS. ACHIEVA COUPE
'96 OLDS. SUPREME SL
'96 FORD TAURUS GL
'95 MERCURY SABLE GS
'96 FORD CONTOUR GL
'96 CHEV. CORSICA
'95 BUICK LE SABRE
LOREN'S AUTO SALES
HWY. 1 & 59 W., THIEF RIVER FALLS, MN
681-5842

The Best Buys of the Season are happening right now at
OLSON's AUTO REPAIR & TOW SERVICE
616 Davis Ave. • Thief River Falls
681-4250
Good Selection of 4 Wheel Drive Pickups & Utility Vehicles.

LIKE NEW 1996 Cavalier Z-24, red, 2-door, loaded with options, 14,000 miles, CD player, $11,200. 874-4113. PF4t104p

1990 CUTLASS Supreme SL, 4 door, V-6, automatic, most options, 87,000 miles, excellent condition, new tires, DLR 681-8890. 1t100p

'90 BUICK Century Custom, V-6, auto, air conditioning, cruise control, tilt, 90,000 miles, $4,500.00. 681-8155. 1t100p

FOR SALE- 1989 Chevrolet pickup, 305 V-8, 5-speed, low miles, AM/FM cassette. Matching topper, excellent condition. Call 745-6235 after 8:00 p.m. 08tfc

1988 CHEV. Silverado, 1/2-ton, 2WD, 350, automatic, black/silver, NICE! Asking $5,250.00. 463-0808. 2t100c

1985 CHRYSLER 5th Avenue, engine just overhauled, excellent condition, loaded, one owner, 110,000 miles, $2,750.00 firm. 218-681-7874. P4t103p

FOR SALE- 1994 Dodge Dakota 4x4, ext. cab, topper, good condition, 253-2312. F2t102p

1995 CHEV. Astro van, loaded, 81,000 miles, all wheel drive, running boards, in mint condition. 218-425-7296. P4t102p

FOR SALE- '92 Buick Regal Custom, 4-door, 3.1, many extras, 58K, $7,495.00. 218-681-6325 after 5:00. P4t103p

1990 FORD Ranger EXT. cab, 4x4, asking $6,200. Call after 5:30, 681-5481.

1993 OLDS. Cutlass Supreme SL, 4-door, V-6, loaded, Ron's Auto Sales, 681-3002. 1t100p

PROJECT CAR- 1981 Camaro Z-28, 350, 4-speed in primer, $1,350.00. 463-3486. 2t100c

APPLE COMPUTER, $300.00; '95 Ranger XL pickup, 30,000 actual; '84 Fiero, 2.5 engine, 4-speed, 681-1781.

BIG A
COMPLETE MACHINE SHOP
• Valve Grinding • Pressure Testing • Boring • Crank Grinding • Brake Drums • Rotors • Much More
Hwy. 59 W. 681-2223 T.R. Falls

FOR SALE
1996 GRAND AM 2-DR., 31,000 Mi.
1996 TAURUS, 41,000 Mi.
1994 GMC EXT. CAB 4X4, Step-Side, 30,000 Mi., V-8, 5-Speed
1992 FORD REG. CAB 4WD
1992 FORD RANGER EXT. CAB 4X4
1991 FORD EXPLORER
1990 CAVALIER 2-DR.
1990 CUTLASS SUPREME 2-DR.
1988 FORD EXT. CAB 4WD
1977 CHEVY CAPRICE WAGON
VERN'S AUTO SALES
Stephen, MN
478-3011 (Days) 478-2419 (Eves.)

MUST SELL- 1993 Chevrolet S-10, club cab, loaded, 4.3, 80,000 miles, push button 4-wheel-drive, call 681-2057. 97tfc

FOR SALE- 1980 Buick Park Avenue, excellent condition, loaded, senior citizen driven, 218-253-2623. 1t100p

1991 FORD Festiva, $1,050.00 or best offer, 218-463-0445. P4t101p

'91 BUICK Century 4-door, 3300 V-6, white w/maroon interior, tilt, cruise, air conditioning, split seats, book $4,100, sale $3,350. D&S Sales, 1-800-253-2009. 1t100p

SANTA'S Choices
1996 FORD RANGER — 4-Cyl., 5-Spd., Power Sunroof, CD Player, $8,995
1995 JEEP GRAND CHEROKEE LIMITED — Loaded, 40,000 Miles, V-8, 5-yr. 50,000 Mile Deluxe Warranty, $21,950
1994 PONTIAC SUNBIRD, Reduced $5,495 $4,995 $4,495
1993 PLYMOUTH VOYAGER, Was $8,700 Now $7,900
1992 DODGE SHADOW, 1-yr. 12,000 Mile Warranty
Emery's AUTO SALES
218-681-4478

1991 MERCURY Cougar LS, loaded, 34,800 miles. Ron's Auto Sales, 681-3002. 1t100p

FIBERGLASS CENTURY pickup topper to fit (GMC or Chevy 8-ft. box late model), $300.00. Fishtrap I fish house, $100.00. Call 218-945-0339. F2t102p

1979 OLDSMOBILE Delta 88, 350, V-8, automatic, a/c, cruise, good tires, 83,000 one owner miles. 218-687-2201. 2t101p

FOR SALE- 1974 Plymouth Scamp, 318 cu. in., auto., $450.00/offer. Also Super beetle $700.00, 681-0187. 1t100p

FOR SALE- 1988 Jeep Grand Wagoneer, full power, 4x4, leather interior, hitch, excellent condition, $5,700.00. 681-5360. PF4t100p

AUTOS FOR SALE
STOP AT SWEDE'S AUTO... SEVERAL GREAT VEHICLES TO CHOOSE FROM.
Swede's Auto Sales
Hwy. 59 N., T.R. Falls
681-3960 • 681-7271 Home

SURPRISE THEM FOR CHRISTMAS!
SAVE BIG ON '97's CARRY-OVERS
2.9% APR 48 Months
3.9% APR 60 Months
OR CASH BACK!!
1997 CHEVY CAVALIER 2-DR.
YOUR PURCHASE PRICE $197.16 Per Mo.
1997 CHEVY EXT. CAB PICKUP — YOUR PRICE OUTRIGHT... $21,199
1997 CHEVY S-10 EXT. CAB 3RD DOOR — YOUR PURCHASE PRICE $12,715
Your Hometown GM Dealer
NORTHERN MOTORS, INC.
HWY. 1 & 59 W. THIEF RIVER FALLS, MN 681-4820

NORTHWEST POWER SYSTEMS
NOW IN STOCK
REBUILT EXCHANGE
STARTERS AND ALTERNATORS
Northwest Power Systems, Inc.
204 Atlantic Ave. N. • Thief River Falls, MN 56701
(218) 681-5282 • 1-800-570-5282

2.9% FINANCING or REBATES UP TO $2,000 ON SELECT NEW MODELS!
CHEVY CARS — NEW TRUCKS — NEW BUICKS — USED TRUCKS — USED CARS
THIBERT'S
RED LAKE FALLS, MN • 1-800-247-CHEV (2438)

QUALITY USED TRUCKS — QUALITY USED CARS
AUTO Steals
LARGEST SELECTION OF THE YEAR
2.9% FINANCING FOR 48mo. — 3.9% FINANCING FOR 60mo.
$500 - $2,000 OFF
SWANSON
CHEVROLET PONTIAC
1-800-237-4407
Cavalier, ND • (701) 265-8336



Library Page 5
Christmas Eve open house

75¢ Newsstand Price

NORTHERN WATCH

"Northwest Minnesota's Regional Newspaper"

Sports Page 10-11
Mustangs, Wildcats advance

MINNESOTA HISTORICAL SOCIETY

Postal Customer
PAID

Volume 7, Number 57, 324 Main Avenue North, Thief River Falls, MN 56701 Saturday, December 20, 1997

WATCH AROUND THE REGION

Kathi Carlson

If no fair in Fosston, Fertile mey get $10,000

Fosston - If Fosston does not choose to pursue the East Polk County Fair, the Polk County commissioners may redirect the $10,000 allotted to Fosston to the Polk County Fair in Fertile.

Polk County appropriates an annual total of $25,000. That amount is divided between Fosston and Fertile, which receives $15,000.

Bob Nelson, president of the Polk County Fair Association, told the Polk County commissioners, "We would like to see a fair in Fosston. But it may not be a reallty." *The Thirteen Towns*

Kittson Memorial receives grent

Hallock - Kittson Memorial Hospital of Hallock was one of 11 rural hospitals in Minnesota to receive a grant from the state's Rural Hospital Planning and Transition Grant Program.

The goals of the grants program are to improve community access to health care, recruit and retain health professionals, meet the demand for ambulatory and emergency services and provide care for a changing population. *Kittson County Enterprise*

RLC sheriff elected president of MN Sheriff's Assn.

Red Lake Falls - Red Lake County Sheriff Al Morken was elected president of the Minnesota Sheriff's Association recently.

A member of the association since becoming Red Lake County Sheriff in 1987, Morken has moved through the ranks of officers including sergeant of arms, second vice president, first vice president and now president.

In his new position, Morken says he will work with legislative issues. Being a state president from a rural area will give him more information on available programs. *The Gazette*

Red Lake men shot 28 times

Red Lake - Eighteen-year-old Donald Hoogland Jr. is in serious condition at North Country Regional Hospital in Bemidji after being shot 28 times by a 14-year-old Red Lake youth.

Bullets grazed nearly every major organ in his body and two bullets penetrated his left lung. Hoagland says that he has no idea why the young man shot him.

The teenager is in juvenile custody in Hennepin County and has been charged with assault with intent to commit murder. *The Pioneer*

Roseeu erene board gets O.K.

Roseau - Roseau City Council recently gave the arena board its consent to start preparations for the construction of a new hockey practice facility in Roseau.

The current north rink will be torn down and a two-sheet practice rink will be built to the north of the Memorial Arena. At this time, only one artificial ice sheet will be funded with the second, a natural ice sheet, completed when funds are available. *Roseau Times-Region*

(Continued On Page 2)

Census of agriculture underway this week

Officially beginning this week with the mailing of report forms to more than two million farms and ranches across the United States, the 1997 Census of Agriculture will be the 25th national count of farms since the first agriculture census was taken in 1840.

Farmers and ranchers receiving the forms are asked to report on their operations during 1997 and return the forms by mail prior to Feb. 2, 1998. Mailing the returns will save the time and expense of an interviewer contacting farmers by telephone or personal visit.

To make it easier to report, the census report forms ask questions about basic subjects such as land use and ownership, crop acreage and quantities harvested, livestock and poultry inventories, value of crops and livestock sold and farm operator's characteristics.

Twenty-five percent of the farmers and ranchers will be asked additional questions on production expenses, machinery inventories, market value of land and buildings and income from farm-related sources.

Those who are not operating a farm but receive a census form are urged to return it to avoid additional mailings. Farmers who do not receive a report form should write to the Minnesota Agricultural Statistics Service, P.O. Box 7068, St. Paul, MN 55107 or call 1-888-424-7828. This number can also be called if assistance is needed in completing the census report form.

Response to the census is required by law. That same law protects the privacy of the reports. Information about individual operations is strictly confidential and census responses are immune from legal processes.

Data from the census of agriculture is used by both the public and private sectors to help chart the future of agriculture. For example:

- Agribusinesses use county by county census numbers to help meet farmers' needs for items such as fertilizer, seed and equipment;
- Farm organizations use the results to devise farm programs and policies;
- Congressional staff use the findings to propose changes in the farm bill and other farm-related legislation;
- State and federal agencies use the census results to carry out their missions; and
- Land Grant universities use the census results to allocate cooperative extension programs and resources.

For the first time in history, the U.S. Department of Agriculture is responsible for the census. Previous censuses were conducted by the

(Continued on Page 12)



Thursday morning student representatives from Goodridge were at the Pennington County Law Enforcement Center wrapping presents for the Christmas for Pennington County Program. The program raises funds and collects presents to give to children in the county who might not otherwise have Christmas presents. This year, about 370 children are expected to benefit from the program. The students from Goodridge were among the many individuals, groups and organizations to assist the Christmas for Pennington County Program. Pictured from left are Dana Wiseth, Amie Kotrba and Tiara Kotrba.



Message therapist Monica Trangsrud opened her business in her home near Greenbush after completing a 600-hour training course which included hands-on experience in a clinical setting. She offers a variety of services—from a scalp treatment to an extended full body message—which will leave the client totally relaxed. Studies show that message may hold other health benefits as well.

Greenbush lady rubs people the right way

by Kathi Carlson
Northern Watch Reporter

Getting "rubbed the wrong way" is one of the many situations that causes stress in our lives. Getting rubbed the right way by a massage therapist can reduce that stress and possibly bring other health benefits as well.

Monica Trangsrud of Greenbush is one of the area's newest massage therapists, officially hanging out her shingle on November 1.

Monica's interest in massage therapy began a number of years ago when her mother was diagnosed with progressive scleroderma, a painful and potentially fatal hardening of the body's tissue.

Monica read about the disease and discovered an author who recommended massage as a way of alleviating symptoms. Wanting to help her mother, but not knowing exactly what she was doing, Monica decided to "wing it." They experienced "unbelievable results," and after four years of massage therapy, her mother is much better with many of

(Continued on Page 7)

NCTC included for $4 million in governor's bonding proposal

Northland Community and Technical College in Thief River Falls is on the priority list to receive $4 million in state bonding funds for building additions and renovations under the $167 million bonding plan announced by Gov. Arne Carlson Wednesday, December 17.

Dr. Orley Gunderson, president of NCTC, received word of the priority listing at a meeting of college presidents from the Minnesota State Colleges and Universities (MnSCU) system with the governor in St. Paul.

In addition to the bonding plan, Gov. Carlson announced a supplemental budget proposal of $42 million, of which Northland would be expected to receive $420,000. The combined capital investment and supplemental budget proposal will be presented to the 1998 legislature when it convenes in January.

"Legislative approval will be required for the funding to take place," Dr. Gunderson said, "but I feel very good about the governor's announcement and support. I have every confidence that the money will be made available since our area legislators have been very supportive of education in general and Northland in particular in the past."

In the 1998 capital program proposed to the governor and legislature by MnSCU, the Northland project is described as follows:

"Although these adjacent community and technical colleges were consolidated on July 1, 1995, it has long been apparent that major physical remodeling was needed to provide students with the full advantages of an integrated college. Predesign was completed in 1995 and revised in February 1997 following a visit by the House Capital Investment Committee. Phase I begins the work of providing a consolidated student commons (business offices, financial aid services, registration, bookstore, receiving, custom training) and a consolidated learning center (library, computer technology)."

Dr. Gunderson said the project has been planned and developed in response to the mandate to merge Northland Community College and Northwest Technical College.

"For many years these two facilities have been kept separate intentionally," he said, "and the idea of merging them requires a physical connection between them and a reorganization of spaces within them. This is a unique opportunity to greatly enhance the functionality of the existing buildings and to make the merged institution more efficient by eliminating duplicate administrative offices and duplicate student services."

Included in the project will be 15,589 square feet of new construction at an estimated cost of

(Continued on Page 8)

TRF gets $50,000 arena grant

Thief River Falls has been awarded a Mighty Ducks Ice Arena Construction Grant in the amount of $50,000.

"I'm so excited," said Parks and Recreation Director Madelyn Vigen. "It was so competitive this year." Vigen explained that the grant funds that the city received will be used to repair the roof of the Huck Olson Memorial Civic Center.

At its December 15 meeting, the Minnesota Amateur Sports Commission (MASC) awarded 17 grants, totalling $1.503 million, to build new ice arenas or to renovate existing ice facilities around the state. The grants, which all require a match of local private or public funding, were awarded via the "Mighty Ducks" granting program of the State Grant Fund.

Six communities were awarded grants to build new arenas. Those communities are Ada, Hibbing ($250,000), International Falls ($100,000), Lakeville ($250,000), Moorhead ($100,000), Paynesville ($150,000) and Virginia ($150,000).

A total of $1 million will be awarded toward the construction of new ice arenas.

The eleven communities receiving grants to renovate existing arenas are Albert Lea ($50,000), Bemidji ($50,000), Chisholm ($50,000), Cloquet ($50,000), Coon Rapids ($50,000), Crookston ($50,000), Minneapolis (Parade Arena) ($100,000), Orono ($25,000), Steele County ($12,500), Thief River Falls ($50,000) and Warroad ($16,000).

A total of $503,500 will be granted to communities renovating their existing ice facilities.

The grants continue the efforts, dating back over two years, by the Minnesota Legislature and the Minnesota Amateur Sports Commission to address the crisis ice shortage in the state. This is the third phase of Mighty Ducks grants. The MASC has awarded $14.637 million in grants in several rounds since December 1995.

The legislature identified the following objectives for the Mighty Ducks ice arena grant program, which the MASC sought to meet in awarding of its grants: provide increased opportunities for female ice sport participation; increase ice-time access for sports other than hockey; generate increased net economic activity for the state; encourage partnerships among public and private organizations.

Sale of dairy cows was "sort of like a funeral"

Mylo Carlson of Angus and John Hess of Argyle sell herds well established in area

(This is the third in a series of Northern Watch stories on the loss of dairy farmers and the dairy situation in northwest Minnesota.)

by Marvin Lundin
Northern Watch Editor

More than a century of family dairying came to an end October 13 when Mylo and Marlene Carlson of Angus auctioned their herd of registered Holstein dairy cows, well established as one of the better herds in northwestern Minnesota.



"It was sort of like a funeral," Mylo recalls of the sale day. "It was hard to do emotionally. The barn looks awfully empty with nothing out there but the cats."

Over the years dairying has been good to the Carlson family, Mylo acknowledges, but this past summer prices were not good. Price structure figured into the equation when it came time to make a decision about the future, but the main consideration was that there was no one in the family or the operation who wanted to take over the herd.

Carlson, 57, said that his great-grandfather, Martin Carlson, needed a cow for milk when he homesteaded the farm, and his grandfather, Olai, continued to have dairy cattle on the farm. His father, Myron, started the registered herd and was one of the original oganizers of the Pennington County Dairy Herd Improvement Association. Mylo had been involved in dairying all his life and acquired the herd from his father in 1968.

Dairying Was The Focus

"Dairying was our focus and our number one resource for income," Carlson said. "But none of the kids are interested in continuing with the cows and our herdsman didn't want to buy in, so the options were rather limited."

Son Michael prefers grain farming to dairying and Darren, who showed two grand champions at Northwest Dairy Day, is in college. One daughter works for the UND Alumni Foundation in Grand Forks and the other is still in college.

Several years ago Carlson opted to lease out the herd with an option to buy, but that arrangement lasted only 19 months and was not a pleasant experience. When he regained operation of the herd it took him two and a half years to build it back up to saleable quality.

Herd Sold At Auction

The herd was well advertised and sold at auction with the average price received being satisfactory. "There were some individual cows that we felt were worth a lot more than they brought," Mylo said, "but there were others that sold for more than we expected."

The sale involved 120 head, some of which were from third and fourth generations of 25,000 to 30,000-pound milk producers. At the time of sale the herd had DHIA recorded production averages of about 24,000 pounds of milk, 850 pounds of butterfat and 750 pounds of protein. Buyers came from Iowa, Wisconsin and South Dakota as well as a number from south and central Minnesota.

Good Employees Helped

Carlson said he hired a herdsman for most of his years in the dairy and was fortunate to have some very good employees in his dairy operation. Rick Sturno of Clearbrook had the herdsman job for seven years and Kevin Anderson was herdsman during the last two and one-half years. Pete Solvik of Warren worked on the farm for 14 years. Also described as a "tremendous asset" was Dr. Ken Nordlund, a veterinarian formerly at Fergus Falls and now at the University of Wisconsin—Madison.

Named Honor Dairyman by the Red River Valley Dairyman's Association in the 1970s, Carlson also served on the board of the Minnesota Holstein Association for nine years and was its president for two years. He also received recognition for eight years through the Holstein Association of America's Progressive Breeders Registry, which evaluates herds on type clas-

(Continued on Page 12)

DIAMONDS & DESIGNS

Last Minute Deals

Hurry... Time Is Running Out

Thief River Falls, MN 56701 (218) 681-4511 • 1-800-570-4264

Thrifty White Drug

315 Hatfield Avenue North

SCROOGE BUCK

Clip The Following Scrooge Bucks And Save $1.00 Off Each $10.00 Purchase Increment

Excludes Prescriptions And Diabetic Supplies. Not Valid On Prior Purchases

Up to 20% Off Select Items In-Store

Gift Certificates Available

We Accept Cash, Checks, Master Card, American Express, Discover, Diners Club, JCB, MC Way Layaway

Full value on special orders, repairs, or other offers. Expires Dec. 31, 1997

DIAMONDS & DESIGNS

CRAFTSMAN

SEARS Thief River Falls 681-4511

PHILIPS 599.99

JVC 599.99

SHARP 159.99

SHARP 149.99

32-IN.

All the brands, one great store

Goodwrench Service

Bang Up Job?

You Stopped At The Intersection. It Came Out Of No Where, And Bang! The Car Hit You. Went To Do... Come See Us, When It Comes To Body Work, We'll Get It Done In No Time Flat!

Sale prices good December 17 through December 20

"The store you know is now close to home"

NORTHERN MOTORS, INC.

Hours: Mon.-Fri. 8:30 - 8 Sat. 8:30 - 5:30 Sun. 12 - 5 Dec. 24 8:30 - 4

Everyone Welcome - The Coffee is Always On

Life is filled with promises. We can help you keep them.

James Gwiks 311 Lafayette Ave. N. Thief River Falls, MN 681-2288

FARM BUREAU INSURANCE

DIAMONDS & DESIGNS 127 Third Street East • Thief River Falls, MN 56701 (218) 681-1490 or Toll-Free 1-888-834-2436 30, 60, 90 Day Layaways

Northern Watch Around the Region

Kashi Carlson

Mahnomen County Sheriff responds to traffic ruling

Mahnomen – "We're not going to let people drive like maniacs in the county—that just isn't going to happen," says Mahnomen County Sheriff Dick Bromagen in response to the Minnesota Supreme Court's reinstatement of traffic violations.

The ruling forbids state law enforcement officers to cite White Earth tribal members within reservation boundaries of a traffic violation. Bromagen, however, feels dying with an expired license, speeding, driving without insurance or proof of insurance, driving with expired registration, driving with no seat belt, and failure to have a child in a safety seat

Since the ruling, law enforcement officers in Becker and Mahnomen Counties have been inundated by public outcry, citizens wanting to report violations they observe on the highways.

Sheriff Bromagen, however, urges the public to cross down. Becker and Mahnomen Counties are appealing the decision, and a statement from the Mahnomen County Attorney's office explained, "Law enforcement will not allow vehicles to be operated in Mahnomen County in such a manner as to endanger others." *The Mahnomen Pioneer*

Snowmobile trail signs disappearing from local trails

Thief River Falls Sno-Drifters snowmobile club have reported that a number of trail signs on the snowmobile trails within the city limits of Thief River Falls have been vandalized. The trails around and through Thief River Falls are part of the Minnesota Department of Natural Resources Grants-In-Aid Trail System and persons caught vandalizing or stealing trail signs will be fined $250 for each act of vandalism.

Residents who observe anyone vandalizing trail signs are asked to contact the Thief River Falls Police Department or the Pennington County Sheriff's department.

Ice sound for ISOC races at Detroit Lakes

Some of the best ice conditions in years exist for the Shooting Star 200 snowmobile race Saturday and Sunday, December 20 and 21, at Detroit Lakes. The race is a part of the ISOC International Series of Champions.

Parking on the ice, which is said to be 13 to 14 inches thick, may be possible. The race course will be five to seven miles in length with no jumps.

New Life Assembly of God to present program Dec. 21

Pastor George Jarrard and the congregation of New Life Assembly of God invite the community to *If I'd Been Around When Jesus Was Born* on Sunday, December 21 at 6:30 p.m.

New Life Assembly of God is located at 24th Kendall Avenue North in Thief River Falls. Fellowship will follow the program.

6.30% to 6.65%

United States Government Securities

- Guaranteed by the U.S. Government as to timely payment of principal and interest
- Regular income
- Exempt from state and local taxes

*Yields to maturity effective 12/1/97, subject to availability. Yield and market value may fluctuate if sold prior to maturity.

Call or stop by today for more information.

Jon Larson 1 Third Street West Thief River Falls, MN 56701 218-681-8380 1-800-284-6705

Edward Jones

Member SIPC

Serving Main Street, not Wall Street since Then 3,000 Offices Across America

China King Restaurant

Restaurant • Deli • Catering

304 1st St. East • Thief River Falls, MN

Lunch Specials: 11:30 a.m.-2:00 p.m. • Open: Mon.-Sat. 11:30 a.m.-10 p.m. • Sun. 4:30 p.m.-9:00 p.m.

Customer Appreciation Tax-Free Holiday Season!

Purchase a Gift Certificate for $10.00 or more and receive a 10% discount now through NEW YEAR'S EVE!

Thief River Falls, Crown Center

HOLIDAY SALE

30%-50% OFF The Original Prices On Select Merchandise

- Men's Winter Coats
- Men's Shirts
- Men's Sweaters
- Men's Winter Hats
- Children's Tops
- Ladies' Sweaters
- Ladies' Dresses
- Ladies' Winter Coats
- Ladies' Coordinates
- Children's Winter Coats

JCPenney

I LOVE YOUR STYLE

Thief River Falls • 681-1845

SPECIAL STORE HOURS: Sunday 12-5 Monday - Saturday 9:30-9:00 Christmas Eve 9:30-5:00 Christmas Day CLOSED Friday & Saturday 9:30-9:00

DEATHS

Marion Prestby, 92

Boudette, CO - Marion Prestby, 92, formerly of Thief River Falls, died Tuesday, December 16, 1997 in Boudette, CO.

Arrangements are pending with the Green Funeral Home of Thief River Falls.

A complete obituary will appear in the next edition of *The Times*

James T. Johnson, 89

Thief River Falls - James T. Johnson, 89, died Tuesday, December 16, 1997 at Oakland Park Nursing Home in Thief River Falls.

Funeral services will be held today, Saturday December 20, 1997 at Our Saviour's - First Lutheran Church in Thief River Falls with Pastor Terry Olson officiating. Burial will be at Emerald Cemetery in Excel township of Marshall County.

Visitation was held from 3 to 8 p.m. on Friday, December 19 at the Green Funeral Home in Thief River Falls with a 7 p.m. prayer service Friday evening, and for one hour prior to services at the church.

A complete obituary will appear in the next issue of *The Times*

Amber Garthus, 29

Warroad - Amber Garthus, 29, formerly of Bali, died Thursday, December 18, 1997 at Fairview University Hospital in Minneapolis.

Funeral services will be held at 2 p.m. on Monday, December 22 at Warroad Lutheran Church in Bali with Reverend Nancy Werner officiating. The Green Funeral Home of Thief River Falls is in charge of the arrangements.

A complete obituary will appear in the next issue of *The Times*

EFFECTIVE IMMEDIATELY EVERYTHING GOES!!

Bjorkman's

Since 1939

Men's ... Women's ... Junior's ...

DOWNTOWN THIEF RIVER FALLS

QUITTING BUSINESS SALE!

TAKE AN EXTRA 30% OFF

The Low Sale Prices On The Entire Stock

HURRY!

SELLING OUT TO THE BARE WALLS!!

OPEN: DAILY 9:30-8:00; SATURDAY 9:00 - 5:30; SUNDAY 9-5

NORTHERN WATCH

John P. Mattson Publisher

Marvin Lundin Editor

Darold Hill News and Letters

Mike Lundgren Sports Editor

Kashi Carlson Reporter

Denise Laymon Sales Representative

Jeff Zbornik Advertising Representative

Dollie Lyons Advertising Representative

PRINTED WITH SOY INK

Printed on Recycled Paper Minimum 10% Post-Consumer Waste Acid Free Paper Recycled by Consumers

The Northern Watch is published weekly every Friday and distributed to over 10,000 households in Thief River Falls and surrounding area. The Northern Watch is published in conjunction with The Times which is published weekly every Tuesday.

SUBSCRIPTION RATES:

Pennington County, Minnesota, Polk and Clearwater Counties - $20.00 Per Year All Other Addresses - $25.00 Per Year

Within Zip Code 218 - $40.00 Per Year All Mail and Prepaid in Advance

U.S. Armed Forces - $20.00 Per Year Student Rate, 9 Months - $20.00 Per Year

The Northern Watch shall not be liable for slight changes or typographical errors that may occur in the publication of any ad or item appearing. The Northern Watch's liability for other errors or omissions in connection with the publication of any ad or item will be limited to the amount of the ad space actually used for the interval of any incorrect item or the one incorrect insertion.

A Publication of

The Times

324 Main Avenue North PO. Box 100 Thief River Falls, MN 56701-0100

Telephone: (218) 681-4450 Fax: (218) 681-4455 e-mail: news@nwtech.com http://www.nwtech.com

Small Business Weekly

Press

ALTERNATE DELIVERY SYSTEM

DIAMONDS & DESIGNS

Hurry... Time Is Running Out

Last Minute Deals

Thief River Falls Holiday Shopping Hours: Most Stores Open Til 8 P.M.; Saturdays Till 5:30 P.M.; Sundays Open at Noon, Open Christmas Eve Till 4 p.m.

Thrifty White Drug
201 Horace Avenue North
Thief River Falls, MN 56701
681-2932 1-800-570-3784

SCROGGE BUCK

Clip The Following Scrogge Bucks And Save
$1.00 Off Each $10.00 Purchase Increment

Redeemable At Thrifty White Drug, Thief River Falls
Good Through 12-24-97

(Excludes Prescriptions And Outlook Supplies. Not Valid On Prior Purchases)

Up to 20% Off Select Items In-Store
Gift Certificates Available
Re-Knot Club, Dicks, Mini-Mart, Ben Franklin, Ace and Drawer Craft
28 All 90 Day Layaway
No sales on gold coins, cards, or other sales restrictions. Expires Dec 31, 1997
DIAMONDS & DESIGNS

CRAFTSMAN

SEARS Thief River Falls 681-4511 Toll Free 800-346-1816 Hours: Mon-Sat 9:30 to 9:00 Sun 10 to 6

PHILIPS MAGNAVOX 599.99 Reg. $699.99 Save $100 plus a $50 savings bond*
32-IN. 599.99 Reg. $699.99 Save $100 plus a $50 savings bond*
JVC 399.99 Save $100 plus a $50 savings bond*
SHARP. 159.99 Reg. $179.99
39.99 Save $10 plus a $5 savings bond*
99.99 Save $30 plus a $15 savings bond*
your choice
A. 5.2 cubic foot chest, 3 layers
B. 5.9 HP, 30 jet, self-dry cycle
C. Tiller/tiller 5 HP, 21-inch
349.99 Reg. $499.99 Save $150 plus a $75 savings bond*
SHARP. 349.99 Reg. $499.99 Save $150 plus a $75 savings bond*
188 Save $30 plus a $15 savings bond*
SHARP. 149.99 Reg. $179.99
288.99 Reg. $399.99
your choice
A. 10-speed 27-inch
B. 5 HP, 30 jet, self-dry cycle
C. 10-speed 26-inch
All the brands, one great store
Sale prices good December 17 through December 20
*The store you know, the people close to home!
Whirlpool
DIAMONDS & DESIGNS
127 Third Street East - Thief River Falls, MN 56701
(218) 681-1495 or Toll-Free 1-800-834-1426
20, 60, 90 Day Layaways
Hours: Mon.-Fri. 9:30 - 8 Sat. 9:30 - 5:30 Sun. 12 - 5 Dec. 24 9:30 - 4
Everyone Welcome - The Coffee Is Always On

Life is filled with promises. We can help you keep them.
Financial security shouldn't be a hope, a dream, or something left to luck or fate, or hung in coordinates unlocated. It's a plan. A plan that's personalized to your individual circumstances and committed to achieve the desired financial goals.
Call your local Farmers Agent today and learn how powerful plans can be planned.
FARMERS INSURANCE

DEATHS

Marion Prestby, 92

Boudler, CO - Marion Prestby, 92, formerly of Thief River Falls, died Tuesday, December 16, 1997 in Boulder, CO.

Arrangements are pending with the Reynolds Funeral Home of Thief River Falls.

A complete obituary will appear in the next edition of *The Times*.

James T. Johnson, 89

Thief River Falls - James T. Johnson, 89, died Tuesday, December 16, 1997 at Oakland Park Nursing Home in Thief River Falls.

Funeral services will be held today, Saturday, December 20, 1997 at 2 p.m. at Our Saviour's Free Lutheran Church on Third River Falls with Reverend Rhea Olson officiating. Burial will be at Sunset Memorial Park Cemetery in Marshall County, Minnesota.

Visitation was held from 1 to 8 p.m. on Friday, December 19 at the Grant Funeral Home in Thief River Falls, with a 7 p.m. prayer service.

Memorials may be given to the pastor's retirement at the church.

A complete obituary will appear in Wednesday's edition of *The Times*.

Amber Garthus, 29

Warroad - Amber Grether, 29, formerly of Thief River Falls, died Thursday, December 18, 1997 at Roseau Hospital in Minneapolis.

Funeral services will be held at 2 p.m. on Monday, December 22, at Nazareth Lutheran Church in Hallock with Reverend Nancy Winter officiating. Burial will be at Greenwood Cemetery in Thief River Falls in charge of the arrangements.

A complete obituary will appear in the next issue of *The Times*.

Ice sound for ISOC races at Detroit Lakes

Some of the best ice conditions in years exist for the Shoreline Sno-Drifters Snowmobile Club's annual ISOC races at Detroit Lakes on Dec. 20 and 21 at Detroit Lakes. The race is part of the ISOC International Series of Champions.

Talking on the ice, which is said to be 13 to 14 inches thick, may be allowed. The track is said to be 70 to 80 feet wide, with a length with no jumps.

New Life Assembly of God to present program Dec. 21

Pastor George Bunnell and the congregation of New Life Assembly of God invite the entire county to *If I'd Been Around When Jesus Was Born* on Sunday, December 21 at 6:30 p.m.

New Life Assembly of God is located at 20th Avenue and Ninth in Thief River Falls. Fellowship will follow the program.

6.30% to 6.65%

United States Government Securities

- Guaranteed by the U.S. Government as to timely payment of principal and interest
- Regular income
- Exempt from state and local taxes

Yields to maturity effective 12/15/97, subject to availability. Current market rates may increase if subscription is delayed.

Call or stop by today for more information.

Member SIPC

Jon Larsen
105 3rd St. East
Thief River Falls, MN
56701
218-681-8380
1-800-284-6705

Edward Jones
MAKING SENSE OF INVESTING

China King Restaurant
Asian Cuisine - Take Out - Catering
681-3858
304 3rd St. East Thief River Falls, MN
Lunch Specials: 11:00 a.m.-3:00 p.m. | Open: Mon.-Sat. 11:00 a.m.-10 p.m. • Sun. 4:00 p.m.-9:00 p.m.

Customer Appreciation
For the Holiday Season!
Purchase a Gift Certificate for $10.00 or more and receive a 10% discount now through NEW YEAR'S EVE!

HOLIDAY SALE
30%-50% OFF
The Original Prices On Select Merchandise
• Men's Winter Coats
• Men's Shirts
• Men's Sweaters
• Men's Winter Hats
• Children's Tops
• Ladies' Sweaters
• Ladies' Dresses
• Ladies' Winter Coats
• Ladies' Coordinates
• Children's Winter Coats
JCPenney
I LOVE YOUR STYLE
Thief River Falls • 681-1845
Store Hours: Monday-Saturday 9:30-9:00 Sunday 10:00-6:00
Catalog Hours: Monday-Saturday 8:00-5:00 Sunday 10:00-5:00

Goodwrench Service
Bang Up Job?
You Stopped At The Intersection... It Came Out Of No Where, And Bang! The Car Hit You. What To Do... Come Stop Us. When It Comes To Body Work, We'll Get It Down In No Time Flat!
Your Hometown GM Dealer
NORTHERN MOTORS, INC.
Hwy. 1 & 59 E. • 218-681-1451 • 800-437-6686

EFFECTIVE IMMEDIATELY
EVERYTHING GOES!!
Bjorkman's
Since 1939
Men's ... Women's ... Junior's ...
DOWNTOWN THIEF RIVER FALLS
QUITTING BUSINESS SALE!
TAKE AN EXTRA 30% OFF
The Low Sale Prices On The Entire Stock
HURRY!
SELLING OUT TO THE BARE WALLS!!
OPEN:
DAILY 9:30-8:00; SATURDAY 9:00 - 5:30; SUNDAY 9-5

Northern Watch

John F. Mattson, Publisher

Marvin Lundin, Editor

Heidi Hill, Associate Editor

Mike Lundgren, Sports Editor

Kathi Carlson, Reporter

Dorlee Lagerquist, Sales Representative

Jeff Zitzloff, Advertising Representative

Della Estes, Advertising Representative

PRINTED WITH SOY INK

Printed on Recycled Paper Containing at Least 20% Fibers from Paper Recycled by Consumers

The Northern Watch is mail-mail weekly newspaper published each Saturday at 27 SE 3rd Avenue, Thief River Falls, MN 56701. Periodicals postage paid at Thief River Falls, MN. Subscription rates are $20.00 per year in advance for residents of Pennington, Red Lake, Marshall, Polk and Clearwater Counties. $24.00 Per Year All Other Addresses

SUBSCRIPTION RATES
Pennington, Red Lake, Marshall, Polk and Clearwater Counties $20.00 Per Year
All Other Addresses $24.00 Per Year
Out-of-State, 6 Months $15.00 Per Year
Out-of-State, 3 Months $10.00 Per Year

The Northern Watch shall not be liable for typographical or typographical errors that do not in fact lessen the value of an advertisement. The Northern Watch's liability in the event of such error in or omission with an advertisement is limited to the publication of the advertisement or other adjustment made at the option of the newspaper in the advertisement.

A Publication of

The Times
224 Main Avenue North
PO. Box 340
Thief River Falls, MN 56701-0340
Telephone (218) 681-4450
Fax (218) 681-4455
e-mail: times@mr.wadena.net
http://www.mr.wadena.net

Small Business Week 1997

Express

ALTERNATE DELIVERY SYSTEM

INTENTIONAL DUPLICATE EXPOSURE

CLASS OFFERED: The Long Term Care Nursing assistance class will be offered in Karlstad, tentatively starting January 12, 1998. This class length is 64 hours and includes classroom and 24 hours of hands-on skills training. 8 interests all contact: Shonda Kraabl, DON at the Karlstad Healthcare Center, Karlstad, MN or phone 218-436-2161.

KARLSTAD HEALTHCARE CENTER, INC.
304 Washington Avenue West
Karlstad, MN 56732 (218) 436-2161

For All Your
TELEPHONE & PAGING NEEDS
★ SALES
★ SERVICE
★ INSTALLATION
KEYPAGE
Cellular 2000
VIDCOM TELEPHONE CENTER
Call: JIM HAHN at 681-5921
218 Pennington Ave. S.
Pen Construction Bldg.
Thief River Falls, MN

"Make a Healthy Investment Choice..."
Rose Mary Carpenter Sales Rep. Regent Real Estate
Medical Technology Growth Trust-Series 1
Medical technology companies are among some of the fastest growing businesses. The Medical Technology Growth Trust portfolio is diversified across companies that are U.S. based and have active participation in the expanding markets of proprietary medicines, pharmaceuticals, bio-technology, medical devices and hospital supplies.
The Medical Technology Growth Trust may be purchased for a minimum $1,000 investment.
Phone (218) 681-3983 or Toll Free 1-800-768-1869
John G. Kinnard & Co. INVESTMENT SECURITIES
213 Ladlow Ave. North, Suite 201 • Thief River Falls, MN 56701
Member SIPC
Please call to request a free subscription of the Medical Technology Growth Trust. Before you invest carefully consider the investment objectives, risks, charges and expenses of the trust. For this and more complete information, call for a prospectus.

The Perfect Gifts For Christmas
Let The Staff At Array Of Gold Help You With Your Selections!!
• Diamonds
• Pulsar Watches
• Earrings
• Necklaces
• Tie Tacks
• Money Clips
• Colored Gemstone Rings
Open On Sundays Noon To 4 P.M. Until Christmas — Open Evenings Until 8 P.M.
Array of Gold Fine Jewelry & Quality Watches
111 3rd St. E 681-3700 Thief River Falls

Wow Kay cosmetics
The Cosmetic That's More Than A Cover-Up.
Facials, Glamour Make-Overs And Color Logic Consultations Are Always FREE.
Same Day Mail or Delivery Service Available
PATTI OSOWSKI
HAIRY BAR DIRECTOR
✆ 681-6750
Thief River Falls, MN

ADVANCE SIGN CO
& CUSTOM VINYL GRAPHICS
LETTERING WINDOW SIGNS MAGNETIC SIGNS
SCOREBOARDS LOGOS CUSTOM LOGOS VEHICLE SIGNS
BOAT LOGOS CUSTOM BANNERS PAINTING
218-681-1973
200 Borzen Ave. • Thief River Falls, MN

ST. BERNARD'S YOUTH PRESENTS...
WALLEYE FISH FRY
SATURDAY, DEC. 20TH
• 5-7:30 P.M. •
St. Bernard's School Basement
105 Knight Avenue North, Thief River Falls
Proceeds Will Be Used To Buy Christmas Gifts For Needy Children Of Our Community!
Menu Includes: Deep Fried Walleye Fillet, Wild Baked Potato, Coleslaw, Glazed Carrots, Fresh Baked Bread
Price: Adults: $6.50 Children Under 12: $4.50
Meal Time Is Between 5:30 P.M. And 6:30 P.M. Sharp
Call 681-5266 Between 4:30 & 6:00 P.M. For Take-Out

Goodwrench Service
Save Some BUCKS!...
Be WISE-WINTERIZE
• Tune-Ups
• Oil & Filter Change
• Belts
• Hoses
• Radiator Flush
• Block Heaters
• And More!
Winter is coming whether you want it or not...
We Want To Help You Plan Ahead!!
Your Full-Line GM Dealer
NORTHERN MOTORS, INC.
HWY. 1 & 59 W. THIEF RIVER FALLS, MN 681-8010

TERRY REDLIN
America's Most Popular Artist for the 5th consecutive year
10% OFF
Pine To Prairie Art Gallery & Custom Framing
201 1/2 3rd Street North • 681-7202 • Thief River Falls, MN

SOUPCON
Sherry Lecuyer

CHRISTMAS COOKING BOOK

Since this is the last baking day before the big holiday, here are some of those goodies that should be made this time of year. Some of the recipes I've given up this week-end, provided you don't have a million other things to do. Have a Merry Christmas, now!

SALTED PEANUT ROLLS

2 cups sugar
1 (7½ oz.) can evaporated milk
20 caramels (1 1/2 pkg.) caramels
½ teaspoon salt
3 cups salted peanuts, chopped

Line cookie sheet with waxed paper.

Combine 1/2 cup of powdered sugar with marshmallow cream, blending well. Knead in remaining powdered sugar.

Divide mixture into 4 parts. Form each part into a roll 1½ inches in diameter. Cut into 1 1/2 inch pieces. Place on cookie sheet and freeze about 30 minutes or until firm.

Meanwhile, heat caramels and water over low heat until melted, stirring occasionally. Remove from heat.

Dip frozen marshmallow chunks into caramel and roll in peanuts. Place on waxed paper lined cookie sheet and freeze until set. Store in covered container in refrigerator. Makes 2 1/2 doz. rolls.

So pretty and so tasty - make whatever flavor you like.

EASY CHOCOLATE CHEESECAKE

1 (12 oz.) bag vanilla milk chips or milk chocolate chips
1/4 cup dairy sour cream
2 tablespoons amaretto liqueur (or other flavoring)
Powdered sugar
1 (9 inch) prepare low fat, stirring constantly. Remove from heat and stir in sour cream and flavoring. Blending well. Refrigerate 30-60 minutes or until mixture is easy to handle.

Roll into 24 inch balls; press halfway into cookie balls; roll in powdered sugar. Place in paper candy cups if desired. Store in airtight container in refrigerator up to 4 weeks. (Makes 3 dozen candies.)

MICROWAVE PEANUT BUTTER CUPS

Filling
3/4 cup chunky peanut butter
1/2 cup powdered sugar
Coating
1 (12 oz.) pkg semi-sweet chocolate chips
9 ounces of chocolate candy coating, cut into squares
2/3 cup chunky peanut butter

Filling: Combine peanut butter and stir until well blended. Spray 1 1/2 Cover and refrigerate for 1 hour for easy handling. Form into balls, using 1/2 teaspoon of mixture for each.

Microwave chocolate chips and candy coating in a medium bowl on high for 2 minutes, until melted - stir smooth. Add 2/3 cup peanut butter and blend well.

Place 1/2 teaspoon of chocolate mixture in mini candy liners. Top with 1 teaspoon of peanut butter mixture. Top with remaining chocolate mixture. Refrigerate 20 minutes or until set. (Makes 6 dozen candies.)

These are yummy, and not quite as calorie-laden as many of the other Christmas treats, so your guests will gobble them!

CANDY COATED PRETZELS

8 oz. chocolate or vanilla flavored candy coating, cut into pieces
1 tablespoon shortening
2 cups pretzels, broken
4 ounces mini-pretzels
1/2 cup crushed hard candy

Line cookie sheet with waxed paper. Melt candy coating over low heat, stirring constantly. Stir in peppermint flavor for mushrooms on legs for 1 1/2 to 2 teaspoons).

Keeping candy coating mixture warm, dip pretzels in, allowing excess to drip off. Place on waxed paper. Sprinkle about half of the pieces with crushed candy. (Makes 24 pretzels.)

ICE CREAM ROLL

1 quart chocolate ice cream
1 quart mint ice cream
1 (16 oz.) pkg. Oreo fudge mint cookies, crushed
Soften ice cream and spread evenly in chilled 9-inch square pan. Freeze until firm, about 1 hour.
Soften mint ice cream and spread evenly over chocolate ice cream. Freeze until firm but not solid, about 2 hours. (If ice cream freezes solid, it will be difficult to roll.)
Remove ice cream from pan with paper lining. Working quickly, loosen long sides of ice cream from paper and lift short end and turn over end of ice cream, pressing with fingers. Do not roll tightly. Wrap in paper and foil. Return paper back and lifting paper and ice cream to end. Discard paper.
Place roll, seam side down, on freezer-proof platter and freeze firm. Garnish as desired.

Here are what they are - those recipes I've been raving about! I go ahead and make them this year so everybody else can find out what they are.

CHOCOLATE PLUMS

8 ounces dried apricots
8 ounces dried peaches
8 ounces dried apples
12 ounces prunes
8 ounces nuts
3/4 cup dark rum or to taste
Chocolate glaze

Grind fruit and nuts. Mix with hands and add rum to moisten. Form into 1 inch balls and roll in sugar.

Let candy absorb sugar for an hour or so and then roll again. Repeat if necessary. Do not refrigerate.

Here's my favorite fudge recipe - the old-fashioned kind - 2 double stir recipe and use a 9x13 baking well, greased.

MONSIEUR BON-BON'S FUDGE

2 1/4 cups sugar
1 small can evaporated milk
1/2 cup butter
1 teaspoon vanilla
1 tablespoon white syrup
½ tablespoons chocolate
Nuts, if desired

Melt slowly together in heavy pan sugar, milk, butter and syrup. Bring to a boil and cook to soft ball stage (about 240 degrees on candy thermometer).

Remove from heat and add vanilla and nuts. Pour into pan and let set before cutting into bite pieces. I wrap each piece so that they don't stick together because we like them a little soft.

Library to host Christmas Eve open house

Thief River Falls Public Library will host an open house and special storytime on Christmas Eve day (December 24). The public is invited to join in taking a few moments out of their day to relax, read a story and enjoy some refreshments. The regular hours of the new books, videos and books on cassette available for check-out during the hours of 9 a.m. to noon.

A special children's storytime will be held from 9:30 to 10 a.m. The library will be open on December 23 from 9 a.m. to 5 p.m. as usual and will be closed Christmas Day. The library will resume regular hours on December 26.

Open house at juvenile center

An open house at the Pennington County Juvenile Detention Center at 927 Atlanta Avenue North in Thief River Falls has been scheduled for January 8 from noon to 4 pm. The public is invited to attend and tour the new facility. The Center was recently the subject of a feature article in the December 17 edition of The Times.

Thank You!
To: I Would Like To Thank All The People Who Are Sending Cards And Well Off Wishes During My Illness.
Rosanna Mehty

STUMPED ON WHAT TO GET THOSE ON YOUR LIST?
GIFT CERTIFICATES AVAILABLE!
OR GIFT BOXES OF TOP SIRLOIN STEAKS
Make Great Gifts!
BONELESS BEEF BUNDLE
Fully Cooked BONELESS CHICKEN BREAST
WALLEYE FILLET
Happy Holidays!
45 Lb $89
JOPPRU'S MEAT SERVICE
681-2602
1 Mile North On Hwy. 59 Thief River Falls, MN

ATTENTION SHAREHOLDERS OF ARCTIC CAT And POLARIS
Or Any Other Snowmobile Company
- Check With Us Before Buying Or Selling
- Lower Minimum Commissions
- Great, Friendly Service
John G. Kinnard & Co.
INVESTMENT SECURITIES
213 Ladlow Ave. North, Suite 201
Thief River Falls, MN 56701
218-681-3983 or 800-768-1869
Member SIPC
Regent R-M
Dave Lucyan

Creats for Your Family!
Kit's Gift Certificates available for any amount. Call and order by phone with VISA or MasterCard.
A Holiday Tradition
• HARTZ TURKEYS
• LUTEFISK
• EGG NOG
• HAMS
• LEFSE
All Available Here
All Varieties Frito-Lay POTATO CHIPS 2/$5.00
POINSETTIA PLANTS $7.99
SQUASH 39¢ PER LB.
FRUIT BASKETS VEGI TRAYS MEAT-CHEESE GIFT PACKS $5.99-19.99
$1.00 Off Any CRACKERS With Purchase of CHEESE/MEAT TRAYS Coupon Expires 1-1-98
YAMS 49¢ PER LB.
HARTZ TURKEYS 69¢ PER LB.
All Varieties PEPSI PRODUCTS 24-Pack 12-oz. cans $5.99
ENERGIZER BATTERIES 50¢ Off pkg. AA, AAA, C, D's Coupon Expires 1-1-98
ERL'S Hwy. 59 & Main Street River Falls 681-4627
OPEN ALL DAY CHRISTMAS DAY!

Popplers Home Furnishings & Furniture Outlet
HOLIDAY SALE
FINAL DAYS!
POPPLERS HOURS:
Sat. ...9:00-5:30
Sun. ...Noon - 5:00
Mon. ...9:00-8:00
Tues. ...9:00-8:00
Wed. ...9:00-1:00
Merry Christmas!
Fri. ...9:00-6:00
Merry Christmas!
From Us All...
• Jeff • Terry
• Jenny • Sean
• Jason • Mike
• Josh
PLUS... STOREWIDE HOLIDAY SAVINGS
0% FINANCING FOR ONE YEAR!
• Available to all qualified buyers • Min. purchase of $399*
• 20% down payment • No payment for 30 days
• Does not apply to previous sales or flooring
LA-Z-BOY RECLINERS
GLIDER ROCKERS
CURIO CABINETS
VIDEO ROCKERS
CEDAR CHESTS
ENTERTAINMENT CENTERS
POPPLERS HOME FURNISHINGS
201 North Ladlow Thief River Falls 681-2014
Happy Holidays!!
FURNITURE OUTLET HOURS:
Sat. ...9:30-6:00
Sun. ...CLOSED
Mon. ...9:30-6:00
Tues. ...9:30-6:00
Wed. ...9:30-4:00
Merry Christmas!
Fri. ...9:30-6:00
BOTH LOCATIONS!
Furniture Outlet
Hwy. 32 North 681-6216

POLICIES

Letters To The Editor: The staff of the Northern Watch encourages written responses to editorial comments or letters with original thoughts or ideas of general interest. Responses must be typed, double spaced, on Northern Watch exclusively, unless sent to multiple publications will generally not be accepted. Right is reserved to edit letters for length and clarity and to reject letters deemed to be promotional in nature or in poor taste.

Letters Must Be Signed: All letters must be signed with author's name, address and phone number. Only after an authenticity can be verified. Signatures must appear on letters published. The staff believes that there is greater credibility in letters signed in print and will not withhold names of writers from publication.

Responses Invited: Letters critical of individuals or other entities may be shown to those individuals or representatives of those entities in advance of publication with an invitation by newspaper staff for response in the same issue as the original letter.

Corrections: If an error is made in news or advertising publication, the staff encourages readers to bring it to our attention by calling 681-6885. Additionally, we will attempt to contact the error or clarify the misunderstanding in the next issue.

Team Arctic wins at Duluth snocross race

Team Arctic notched up super wins at the Black Magic Duluth National SnoCross on Dec. 6.

The victories were the result of more than 30,000 spectators, Team Arctic sweep, pro class chassis, with Canadian sensation Blair Morgan winning the Pro 600 and Pro Open classes and the talented and unstoppable Brad Peterson taking the Pro 440 class. Both Morgan and Peterson are now first in the Duluth National in any indication, this is going to be a great season for Team Arctic," said Joel Kaufman, Team Arctic Race Manager.

"These victories are proof of the depth of talent we have in the Team



Because...
... There's a little bit of Santa in all of us.
Order The Thief River Falls Times Now, And Get Extra Value!
Months FREE With A
12 Month Subscription Only $24.00
When Making Your Christmas List Give A Gift That Will Be Opened Year Round. A Gift Subscription To The Thief River Falls Times Can Be The Ideal Gift For A Relative Or Friend.
YES! I would like to subscribe to The Times for 1-Year and Receive 2 Months Free!
The Times • WATCH NORTHERN
Name _____ Address _____
City _____ State _____ Zip _____
Cash Charge MC VISA NEW SUBSCRIBERS ONLY
Credit Card # _____ Exp. Date _____
Send To: The Times, P.O. Box 100, Thief River Falls, MN 56701
Offer Expires Dec. 24, 1997
POLK, KITTSON, MARSHALL, PENNINGTON, POLK, CLEARWATER $24*
All other addresses with a MT zip code $29*
Elsewhere in the U.S.A. $42*

NORTHERN WATCH

EDITORIAL OPINIONS

Editorials, unless published under this heading is intended to stimulate thinking and discussion among our readers. Unless specified otherwise, the editorials are written by Glenn Morris and do not represent opinion of other staff members. Opinions in items from other publications may not coincide with the editor's own views but are offered for their general interest.

N.D. Grocer Reacts To Purchases Made By School Organization

Lynn Nornstad of Lynn's Food Plus grocery store in Maddock, ND, used a full page advertisement in the local newspaper to express his feelings regarding local patronage of small town business. The ad consisted of an open letter to the local school board, administration and FFA advisor and an explanation to citizens and taxpayers in the school district.

The ad was in reaction to a decision made by the FFA to purchase fruit for its annual fund drive from an out-of-state supplier. Nornstad said he understood the penalties decisions were well intended, but felt the need to advise "how your choice impacts here in your own community."

We quote from the open letter in the ad on following:

"Through discussion with some of those involved it is my understanding that the purchase was made because the price was less than other proposals you had under consideration. Yes, I acknowledge your local grocery was not your cheapest source of supply.

Perhaps, though unfortunate, this purchase provides me with an opportunity to explain how our food-dollar system works. You participated in your small community store's capabilities against those of much larger suppliers. If price is your only issue, then be advised that it might always be more expensive to shop close. If you have enough time and patience you could shop additional suppliers and still find a cheaper one yet. Why? Because the cost of the commodities you seek is not the same for all of us. The less product we sell, the more it will cost us to get the product for you. The withdrawal of your fruit order from this local store represents a loss of 23 percent of our annual fruit sales and 10 percent of our total annual produce sales. Such a significant reduction in annual distribution may certainly cause our current supplier to re-evaluate the present rate structure established for delivery into Maddock.

"The possible result may well be higher produce costs for this store in the upcoming year. This in effect raises the sale price for all the patrons of our business. A case in point. Only three years ago this store purchased frozen foods at cost plus seven percent. Today we pay cost plus 15 percent because we don't have the frozen food sales volume necessary to keep the cost down. Keep in mind that small stores operate within competitive cost structures—our retail sales margin on the frozen product remains the same, only now the store receives eight percent less income per unit than it did three years ago.

"...Will your local supplier ever be more competitive than he is today? No, because the more that consumers take their business elsewhere, they effectively increase the competitors' volume, thus lowering the competitors' costs. At the same time they decrease the local merchants' sales volume and increase costs. The net effect: we only hurt ourselves because we're increasing costs for all of us within the community."

Nornstad goes on to discuss fluctuating prices in the fruit market, price differences in grades of fruit and the service a local dealer provides. He also noted that the FFA fruit sale would virtually eliminate his store's own fruit sales for eight to nine weeks, and he therefore had to consider the

NORTHERN WATCH

Thief River Falls, Minnesota

John P. Mattson, Publisher
Marie D. Lundin, Editor
David Hill, Associate Editor

N.D. Grocer Reacts To Purchases Made By School Organization

Lynn Nornstad of Lynn's Food Plus grocery store in Maddock, ND, used a full page advertisement in the local newspaper to express his feelings regarding local patronage of small town business. The ad consisted of an open letter to the local school board, administration and FFA advisor and an explanation to citizens and taxpayers in the school district.

The ad was in reaction to a decision made by the FFA to purchase fruit for its annual fund drive from an out-of-state supplier. Nornstad said he understood the penalties decisions were well intended, but felt the need to advise "how your choice impacts here in your own community."

We quote from the open letter in the ad on following:

"Through discussion with some of those involved it is my understanding that the purchase was made because the price was less than other proposals you had under consideration. Yes, I acknowledge your local grocery was not your cheapest source of supply.

Perhaps, though unfortunate, this purchase provides me with an opportunity to explain how our food-dollar system works. You participated in your small community store's capabilities against those of much larger suppliers. If price is your only issue, then be advised that it might always be more expensive to shop close. If you have enough time and patience you could shop additional suppliers and still find a cheaper one yet. Why? Because the cost of the commodities you seek is not the same for all of us. The less product we sell, the more it will cost us to get the product for you. The withdrawal of your fruit order from this local store represents a loss of 23 percent of our annual fruit sales and 10 percent of our total annual produce sales. Such a significant reduction in annual distribution may certainly cause our current supplier to re-evaluate the present rate structure established for delivery into Maddock.

"The possible result may well be higher produce costs for this store in the upcoming year. This in effect raises the sale price for all the patrons of our business. A case in point. Only three years ago this store purchased frozen foods at cost plus seven percent. Today we pay cost plus 15 percent because we don't have the frozen food sales volume necessary to keep the cost down. Keep in mind that small stores operate within competitive cost structures—our retail sales margin on the frozen product remains the same, only now the store receives eight percent less income per unit than it did three years ago.

"...Will your local supplier ever be more competitive than he is today? No, because the more that consumers take their business elsewhere, they effectively increase the competitors' volume, thus lowering the competitors' costs. At the same time they decrease the local merchants' sales volume and increase costs. The net effect: we only hurt ourselves because we're increasing costs for all of us within the community."

Nornstad goes on to discuss fluctuating prices in the fruit market, price differences in grades of fruit and the service a local dealer provides. He also noted that the FFA fruit sale would virtually eliminate his store's own fruit sales for eight to nine weeks, and he therefore had to consider the

...as we make choices in life we learn soon that there are consequences to those choices," he said. His own choices, he said, included suspending school charge privileges and all store contributions to the school's various activities programs.

"A recently search shows over $1,000 in donations and ad support provided to school organizations in the past year," he wrote, "one of these being $20 toward a new jacket for your own FFA judging team."

For the future he suggested that the Minnesota fruit supplier be contacted the next time a new FFA jacket is needed or when someone is in need of either school or summer employment. "The next time the school needs 40 pounds of bananas for your school lunch or 12 hours notice or your supplies skip the wrong choice for your prizes. And we'll call/blame me," the ad stated.

Maddock's sudden loss of local support of the Vocational Agriculture Department and FFA chapter is not one-half miles northeast of Goodwin. While the school considered opening a studies in town, the applications and support of current location of their home made a new location unfeasible.

Nornstad said many people hardly ever patronize small town business directly, but it is Maddock's fundamentally decreased studio. A several months' hunts on a table. An eugene holds an assortment of still backdrops, thrift boards, essential aids and references. It is also a place where models can meet, make up, or ask as a date, and the photographer can relax between the room.

The term contemporary refers to the ability of your essential reflection, which is the ability of your clients—your people, your spirit, spiritual and emotional levels. Essential oils have been

LETTERS

To The Editor:

I have a friend.

Thirteen years ago I was pulled on a sled across across the street from my house. At first glance I didn't understand, and then it struck. In this what it took for me to accomplish some life issue? In it no need for us in order to be friends? Is it necessary for me to overcome in life? I hope that if nothing else, I will always be reminded of this.

That brings me to the purpose of this letter. The end of the day is the time I look back and reflect on what I'm looking to the future. As I reflect on the past months, I can find for little hardship, as I thank God for His goodness to me and my family. Be married so safely through and thankful for several answers to all of the different people who touched our lives.

Many of those people are right here in "my hometown." Having grown up here, I have always held a special place in my heart for Thief River Falls. But, the appreciation I've gained this during the time when I evacuated back here away from the flood in Grand Forks.

As I came to the college on April 19 to help the nursing home I was employed by, I first saw the sending filling efforts still going on. Then, upon entering Bridgeman's, I saw the generosity of the community. I could imagine. Clothing began coming in that very day for residents and staff. A childhood friend brought under clothes for staff and a fellow nurse who I worked with every night, "I have been blessed with a friend like you." Thankful I could be for this..."

For me, everyone here I turned does was a big and some word of encouragement. I saw the church that I attended for the first time in my life would be filled to the rafters to capacity to provide meals to the refugees. Diapers were given for the baby. My wonderful and always helpful family freely and generously, and some of them also had to flee their own homes for months. Daily my co-workers enchanted. "I just can't believe how wonderful this town has been to us! They have done more than could ever be imagined for help and for good to us."

Yes, Thief River Falls touched many lives, and brightened many dark days. I cannot even begin to list all to whom I want to express my thanks, and to those who may not see themselves written here, you know that your acts of kindness did not go unnoticed. I pray that you will be blessed for your generosity. We have been blessed indeed. I will always cherish and be proud of my association.

In closing, I want to share a verse from Isaiah. All that has become especially meaningful: *I have called you by your name, you are mine. When you pass through the waters, I will be with you; and through the rivers, they shall not overwhelm you; when you walk through the fire shall not be burned, and the flame shall not consume you. For I am the Lord your God, the Holy One of Israel, your Savior.*

It's Christmas; let's celebrate our Savior!

Merry Christmas!
Mary Ann Olsen
314 Park Drive
Grand Forks, ND 58201

Grygla Class of '88 to plan for reunion

Members of the 1988 graduating class at Grygla high school are encouraged to attend a reunion planning meeting Saturday, December 27, at 7 p.m. at the Sioux Kafe restaurant in Grygla.

Rubbing people the right way...

(Continued from Page 1)

her symptoms grew.

Monica has a medical background, working at clinics in Greenbush and Roseau for about 10 years. Her husband, Gary, is employed by the Agency of Greenbush and their daughter Heather is a student at North Dakota State University.

Experiencing "simply next symptoms," Monica began researching the various different forms of therapy available with her mother's condition. She and her husband, Gary, thought massage therapy was a natural choice.

She received her training through the Healing Arts Institute in Bloomington between May and September of this year. The 600-hour program included studies in anatomy and physiology, reflexology, aromatherapy, body awareness, nutrition, massage techniques and therapy, she explained. Her graduation from the program was capped off by the state. Monica received hands-on training and experience as she worked in a clinical setting at the institute, performing over 100 massages.

After settling in her school transcripts and grades, Monica was recently certified by the state and for national certification. While 20 states require massage therapists to be licensed by the state, Minnesota is not one of them. Monica said, however, that national certification will give her more credibility, and she'll be one step ahead of the game if and when licensing is required.

Monica's studio is located in the Evergreen Square second floor of the building. Her one-half miles northeast of Goodwin. While she considered opening a studies in town, the applications and support of current location of their home made a new location unfeasible.

Nornstad said many people hardly ever patronize small town business directly, but it is Maddock's fundamentally decreased studio. A several months' hunts on a table. An eugene holds an assortment of still backdrops, thrift boards, essential aids and references. It is also a place where models can meet, make up, or ask as a date, and the photographer can relax between the room.

The term contemporary refers to the ability of your essential reflection, which is the ability of your clients—your people, your spirit, spiritual and emotional levels. Essential oils have been









enjoyed for these effects for thousands of years. When used in perfumes they help the wearer feel more sensitive.

Frankincense and other exotic fragrances have been used since Biblical times and have been used as an aid in meditation and prayer. A recent study in Japan showed that incense could help reduce stress, increased concentration and improved the health of the workers.

The rush with Monica was the perfect excuse to do something I'd wanted to do for a long time—experience a massage.

Monica performed a medical history with me, then explained what would take place. Because of the time element, I opted for the 30-minute partial massage which focuses on the back, neck and shoulders. For an additional $10 I could have had an 45 hour in a warmer Essential oil from the cinnamon leaf is said to be refreshing and stimulating.

Monica dimmed the lamp as she left the room and I removed the professional outfit as per the instructions left by Monica. When she returned, she instructed me to lay on my stomach using face rests to keep my face comfortable.

The massage began with my feet. Monica's touch was light, almost like a blanket, floating darkness, oblivious to everything but the soothing sensations—the scent of the oil, the feel of the warm oil on my hands rubbing and kneading my feet, the soothing sounds of the flute.

As the massage worked its way up my body I became more and more relaxed. When the massage was over, I was told to "take your time getting up" as I was feeling a bit light-headed.

I felt the need to relax for a few moments covering the feeling and knowing that time was all I had to do that moment.

In addition to the partial massage, Monica offers a variety of treatments.

The 60-minute massage begins at the head and works its way down covering the full body. The 90-minute massage, a full 90 minutes long, a full body massage with an additional 30 minutes to focus on a problem area or just allow more time to relieve tension and stress.

The 60-minute body polish is a salt glow with warm water to exfoliate the dead body. The client then takes a shower and receives a full body hydratant with either oil or lotion. The 90-minute polish includes a facial, including softer cells and treatment for the face. The client then receives a relaxation with a soothing scalp, neck and facial massage.

Monica says as an extra benefit, the softness of the hands and feet have corresponding areas to the whole body. During a 30-minute reflexology session, pressure on the hands or feet stimulates nerve reflexes in minor organs and glands, thus increasing circulation to hands or feet.

During Monica's scalp treatment, warm oil is applied to the scalp and hair. After scalp massage, brushing and pudding, warm towels are wrapped around the head to open the pores and penetrate the oil.

The cost of these services range from $10 for a scalp massage to $85 for the 90-minute extended massage.

In recent years massage therapy has received extensive coverage from such publications as Time and Newsweek, leading good and relieving stress. Massage has been found to help people sleep, improve body image and relieve pain, according to a study involving a medical clinic. Monica says many people who sought relief from stress-related pain, and often the medications prescribed for pain provided only temporary relief. Researchers believe massage helps relieve pain by releasing the brain chief it's all well which explains why massage seems to positively affect the immune system and relieve symptoms of disease— something Monica says for herself in her medical history.

"I've received many compliments about my massage," Monica said. "I haven't yet come up with a catchy name," she said. With those initials, encouraging words and her business doesn't have a name, Monica's Massage Therapy will definitely suit you the right way.

Ag commissioner appoints Stromgren to potato task force

Minnesota Department of Agriculture Commissioner Gene Hugoson has appointed Dennis Stromgren of Lake Bronson to the Governor's Seed Potato Certification Task Force.

Stromgren has been involved in the seed potato industry for 30 years, farming more than 2,0 years ago. He is also a certified seed potato grower and has served on the board of the Minnesota Crop Improvement Association since February 1997.

Commissioner Hugoson said he is pleased to appoint Stromgren to the task force, and praised him for his experience and hard work in the seed potato industry.



This New Years Eve, resolve to expand your career horizons with a job at New Flyer Industries.

The work done at New Flyer crosses North America in blocks of gleaming Xcelsior Brand to meet major orders. These buses roll from our assembly plant in Crookston, Minnesota. To meet our booming production demands, New Flyer needs 50 to 80 new employees.

A DUSLOAD OF BENEFITS
Employment at New Flyer means work with a spirited team, in a clean, bright working environment.

On-the-job training provides familiarity with the latest technological innovations that go into producing North America's leading transit buses.

At New Flyer, we promote from within the company there is plenty of opportunity for career advancement.

Workers at New Flyer enjoy above-average wages, and a superior and comprehensive benefits package including dental, medical, and vision care.

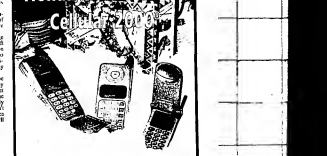
JOIN THE NEW FLYER TEAM
If you're interested in pursuing an exciting and promising future with New Flyer of America, please contact our Human Resources Departments.

DRIVING INNOVATION
New Flyer of America is a major manufacturer of transit buses in North America. Our innovation has made us the leader in new technologies, such as low-floor buses, articulated buses, and the use of alternative fuel sources.

In cities across the continent, the name New Flyer has become synonymous with innovation, quality, and leading-edge technology.

NEW FLYER OF AMERICA
214 - 5th Avenue SW
Crookston, Minnesota
USA 56716
Tel. (218) 281-5752
Fax (218) 281-5572

DRIVING INNOVATION



RECEIVE A $80.00 GIFT CERTIFICATE AND A 6 MINUTE PRE-PAID PHONE CARD WITH THE PURCHASE OF A CELLULAR 2000 PHONE.
COMPUTER RUN/RADIO SHACK
1541 Hwy. 59 SE • 681-6855 • Thief River Falls

POLICIES

Letters To The Editor: The staff of the Northern Watch encourages written responses to editorial comment or letters with original thoughts or ideas of general interest. Letters should be intended for publication in Northern Watch exclusively; letters sent to multiple publications will generally not be accepted. Right is reserved to edit letters for length and clarity and to reject letters deemed to be promotional in nature or in poor taste.

Letters Must Be Signed: All letters must be signed and contain an address or phone number of the writer so authenticity can be verified. Signatures must appear on letters published. The staff believes that there is greater credibility in letters signed in print and will not withhold names of writers from publication.

Responses Invited: Letters critical of individuals or other entities may be shown to those individuals or representatives of those entities in advance of publication with an invitation by newspaper staff for response in the same issue as the original letter.

Corrections: If an error is made in news or advertising publication, the staff encourages readers to call it to our immediate attention by calling 681-4450. We will attempt to correct the error or clarify the misunderstanding in the next issue.

Team Arctic wins at Duluth snocross race

Team Arctic notched up major wins at the Black Magic Duluth National MRP snocross.

Before a weekend crowd of more than 30,000 spectators, Team Arctic swept the pro classes, with Canadian sensation Blair Morgan winning the Pro 600 and Pro Open classes and the talented and unstoppable Brad Pake taking the Pro 440 class for the second consecutive year. Additional Team Arctic victories include Women's Pro/Am champion Gabby Risand, Masters winner Ken Fett, and Semi Pro 600 victor Brian Vanleuthe.

"These victories are proof of the depth of talent we have in the Team Arctic camp and how well the new ZR 440 Sno Pro performs out of the box. If the Duluth National is any indication, this is going to be a great season for Team Arctic," said Joel Hallstrom, Team Arctic Race Manager.

Christmas CLEARANCE
Universal Screenprint
ONE WEEK ONLY!
Downtown In former VIDEO VAULT
Dec. 17th-Dec. 23rd 10 A.M.-5 P.M.
Dec. 24th 10 A.M.-1 P.M.
JACKETS Starting At $5.00
SWEAT-SHIRTS $8.00
PROWLER GOLF TOWELS $1.50
PROWLER TFFAHA CAPS $10.00
CAPS Starting At 50¢
PROWLER CHRISTMAS GIFTS!
VARMINTS CLOTHING
T-SHIRTS WITH VARIOUS DESIGNS 3/$10.00
UNIVERSAL Screenprint
218-681-5486 or 1-800-562-0028
Thief River Falls

Because...
... There's a little bit of Santa in all of us.
Order The Thief River Falls Times Now, And Get Extra Value!
2 Months FREE With A 12 Month Subscription Only $24.00
When Making Your Christmas List Give A Gift That Will Be Opened Year Round. A Gift Subscription To The Thief River Falls Times Can Be The Ideal Gift For A Relative Or Friend.



☑ YES! I would like to subscribe to The Times for 1-Year and Receive 2 Months Free!
The Times • Northern Watch
Offer Expires Dec 24 1997
Name ____ Address ____
City ____ State ____ Zip ____
☐ Cash ☐ Charge ☐ or ☐ VISA
Credit Card # ____ Exp. Date ____
NEW SUBSCRIBERS ONLY
PENNINGTON, RED LAKE, MARSHALL, POLK, CLEARWATER ... $24.00
All other addresses with a 567 zip code ... $29.00
Elsewhere in the U.S.A. ... $40.00
Send To: The Times, P.O. Box 100, Thief River Falls, MN 56701

NORTHERN WATCH

EDITORIAL OPINIONS

NORTHERN WATCH
Thief River Falls, Minnesota

John P. Mattson, *Publisher*
Marvin Lundin, *Editor*
David Hill, *Associate Editor*

Editorial opinion published under this heading is intended to stimulate thinking and discussion among our readers. Unless specified otherwise, the editorials are written by Editor Marvin Lundin and do not represent opinion of other staff members. Opinions in items from other publications may not coincide with the editor's own views but are offered for their general interest.

N.D. Grocer Reacts To Purchases Made By School Organization

Lynn Nottestad of Lynn's Food Plus grocery store in Maddock, ND, used a full page advertisement in the local newspaper to express his feelings regarding *local* patronage of *small town* business. The ad consisted of an open letter to the local school board, administration and FFA advisor and an explanation to citizens and taxpayers in the school district.

The ad was in reaction to a decision made by the FFA to purchase fruit for its annual fund drive from an out-of-state supplier. Nottestad said he understood the purchase decisions were well intended, but felt the need to advise "how your choice impacts here in your own community."

We quote from the open letter in the ad as follows:

"Through discussion with some of those involved it is my understanding that the purchase was made because the price was less than other proposals you had under consideration. Yes, I acknowledge your local grocery was not your cheapest source of supply.

"Perhaps, though unfortunate, this purchase provides me with an opportunity to explain how our food distribution system works. You compared your small community store's capabilities against those of much larger suppliers. If price is your only issue, then be advised that it might always be more expensive to shop at home. If you have enough time and patience you could shop additional suppliers and still find a cheaper one yet. Why? Because the cost of the commodities you seek is not the same for all of us. The less product we sell, the more it will cost us to get the product for you. The withdrawal of your fruit order from this local store represents a loss of 22 percent of our annual fruit sales and 10 percent of our total annual produce sales. Such a significant reduction in annual distribution may certainly cause our current supplier to re-evaluate the present rate structure established for delivery into Maddock.

"The possible result may well be higher produce costs for this store in the upcoming year. This in effect raises the sale price for all the patrons of our business. A case in point: Only three years ago this store purchased frozen foods at cost plus seven percent. Today we pay cost plus 15 percent because we don't have the frozen food sales volume necessary to keep the cost down. Keep in mind that small stores operate within competitive zone structures—our retail sales margin on the frozen product remains the same, only now the store receives eight percent less income per sale than it did three years ago.

"....Will your local supplier ever be more competitive than he is today? No, because the more that consumers take their business elsewhere, they effectively increase the competitors' volume, thus lowering the competitors' costs. At the same time they decrease the local merchants' sales volume and increase costs. The net effect: we only hurt ourselves because we're increasing costs for all of us within the community."

Nottestad goes on to discuss fluctuating prices in the fruit market, price differences in grades of fruit and the service a local dealer provides. He also noted that the FFA fruit sale would virtually eliminate his store's own fruit sales for eight to nine weeks, and he therefore had to consider the school to be a competitor and "working against the welfare of my employees, patrons and the store itself."

"As we make choices in life we learn soon that there are consequences to those choices," he said. His own choices, he said, included suspending school charge privileges and all store contributions to the school's various activities groups.

"A records search shows over $1,000 in donations and ad support provided to school organizations in the past year," he wrote, "one of these being $50 toward a new jacket for your own FFA judging team."

For the future he suggested that the Minnesota fruit supplier be contacted the next time a new FFA jacket is needed or when someone is in need of after school or summer employment. "The next time the school needs 40 pounds of bananas for your school lunch on 12 hours notice or your suppliers ship the wrong cheese for your pizza, don't call/blame me," the ad states.

In the message to citizens and taxpayers, Nottestad acknowledges that his open letter may have negative repercussions for his business. "Unless I had very deep convictions for the principles guiding my soul," he wrote, "I would never be so foolhardy as to submit to the financial suicide I may encounter."

He recalled that several years previous a group of business owners and concerned civic leaders had attended a regular school board meeting to express concern over an almost total lack of patronage of the district's businesses by school employees. They believed it was a simply understood matter that money spent locally stays within the community and bolsters the local economy.

The presentation was perceived as a threat to some who concluded "we were telling them where they had to do their business—a gross overstatement," Nottestad said. The result was crippling to the downtown merchants as several lost substantial business support from rebellious citizens. "This time," he said, "I come alone. Boycott me. Withdraw your support of me. Threaten me. But leave the rest of the Main Street business owners alone this time. They are not a party to this presentation.

"....I'm not talking about personal paychecks now," he continued. "I am referring to my money, my employees' money; my neighbors' money. What is the school district doing with it? Do they have in existence any established guidelines for its expenditure....how it is spent/ where it goes?"

Is Nottestad writing out of personal self-interest? Of course he is, but he is not at all wrong to do so, for his concern for survival should be the collective concern of the community if it hopes to remain viable. And his expression of opinion most certainly does not warrant adverse reaction against his business.

The point Nottestad makes is valid. If school district, city and county governments which exist on local taxes will not support local business by purchasing supplies and services available locally whenever possible, will they not erode their base of support for the future? And if they are not willing to give such support, should they expect local loyalty?

Nottestad may have taken a chance on his business future by speaking his mind and heart, but in our own minds and hearts we know he is right. His words should be a reminder to all of us in every community.

LETTERS

To The Editor:

It takes a flood...

This was spray-painted on a mattress across the street from my house. At first glance I didn't understand, and then it struck. Is this what it took for me to reevaluate some life issues? Is it so hard for us to take the time to figure out what is truly important in life? I hope that if nothing else, I will always be reminded of that.

That brings me to the purpose of this letter. The end of the year is a time for reflecting on the past, and looking to the future. As I reflect on the past months, I can't help but feel humbled, as I thank God for His goodness to me and my family. He carried us safely through and made Himself evident through all of the different people who touched our lives.

Many of those people are right here in "my hometown." Having grown up here, I have always held a special place in my heart for Thief River Falls. Never have I been more proud than during the time when I evacuated back here away from the flood in Grand Forks.

As I came to the college on April 19 to help the nursing home I was employed by, I first saw the sandbag filling efforts still going on. Then, upon entering the college, I was met by volunteers too numerous to imagine. Clothing began coming in that very day for residents and staff. A childhood friend brought underclothes for staff and a fellow nurse who I worked with wept, saying, "I just never could have imagined how thankful I could be for this...."

For me, everywhere I turned there was a hug and some word of encouragement. I saw the church that became a refuge for so many, and the combined efforts of many churches to provide meals to the refugees. Diapers were given for my baby. My wonderful and always helpful family gave freely and generously, and some of them also had to put up with us for two long months! Daily my co-workers exclaimed, "I just can't believe how wonderful this town has been to us! They have done more than could ever be imagined to help and be good to us."

How true. You touched many lives, and brightened many dark days. I cannot even begin to list all to whom I want to express my thanks, and to those who may not see themselves written here, you *know* that your acts of kindness did not go unnoticed. I pray that you will always be as richly blessed as you have blessed others. I will always cherish and be proud of my hometown.

In closing, I want to share a verse from Isaiah 43 that has become especially meaningful: *I have called you by name, you are mine. When you pass through the waters, I will be with you; and through the rivers, they shall not overwhelm you; when you walk through fire you shall not be burned, and the flame shall not consume you. For I am the Lord your God, the Holy One of Israel, your Savior.*

It's Christmas, let's celebrate our Savior!

Merry Christmas!
Carol (Sorvig) Olson
814 Park Drive
Grand Forks, ND 58201

Grygla Class of '88 to plan for reunion

Members of the 1988 graduating class at Grygla high school are encouraged to attend a reunion planning meeting Saturday, December 27, at 7 p.m. at the Steak Knife restaurant in Grygla.

INTENTIONAL DUPLICATE EXPOSURE

Rubbing people the right way...

(Continued from Page 1)

her symptoms gone.

Monica has a medical background, working at clinics in Greenbush and Karlstad for 15 years. Her husband Gary is with Agassiz Insurance Agency of Greenbush, and their daughter Heather is a student at North Dakota State University.

Experiencing "empty nest syndrome," Monica decided it was time for something different. Because of the success with her mother's condition and her medical background, massage therapy was a natural choice.

She received her training through the Aveda Institute in Minneapolis between May and September of this year. The 600-hour program included studies in anatomy and physiology, reflexology, aromatherapy, body awareness, nutrition, massage technique and theory, day spa and business practice. For the last ten weeks of the course, Monica received *hands-on training and experience* as she worked in a clinical setting at the institute, performing over 100 massages.

After sending in her school transcripts and grades, Monica was recently notified that she can test for national certification. While 20 states require massage therapists to be licensed by the state, Minnesota is not among them. Monica feels, however, that national certification will give her more credibility, and she'll be one step ahead of the state if and when licensing is required.

Monica's studio is located in the Trangsrud home located just off Hwy. 11 two and one-half miles northeast of Greenbush. While she considered opening a studio in town, the spaciousness and convenient location of their home made a home-based business appealing.

Instrumental music plays softly in Monica's handsomely decorated studio. A scented candle burns on a table. An etagere holds an assortment of soft blankets, fluffy towels, essential oils and reference books. A towel warmer, a large electric roaster, sits on a table, and the massage table centers the room.

The term aromatherapy refers to the ability of pure essential oils—aromatic substances derived from plants—to affect people on physical, mental, spiritual and emotional levels. Essential oils have been enjoyed for these effects for thousands of years. When used in perfumes they help the wearer feel prettier, more confident. Frankincense and other certain fragrances have been around since Biblical times and have been used as an aid to meditation and prayer. A recent study in Japan showed that scents piped into the workplace increased concentration, accuracy and alertness of the workers.

My visit with Monica was the perfect excuse to do something I'd wanted to do for a long time—experience a massage.

After I completed a medical questionnaire, Monica explained what would take place. Because of the time element, I opted for the 30-minute partial massage which focuses on the back, neck and arms. I selected a cinnamon-scented essential oil which was added to an oil base in a warmer. Essential oil from the cinnamon leaf is said to be refreshing and vitalizing.

Monica dimmed the lamp as she left the room while I undressed and positioned myself on the heated, padded table. When she returned, she positioned me correctly and instructed me to tell her if she was using too much or too little pressure.

The massage began with my head and scalp. Eyes closed, I slipped into a blissful, floating darkness, oblivious to everything but the soothing sensations—the sound of the soft music, the scent of the oil, the feel of her warm and steady hands rubbing and kneading as she silently moved around the table. I felt the tension leave my body like air from a collapsing balloon.

The 30 minutes passed quickly, and when the massage was over, I was totally at ease—a complete feeling of well-being.

As she left the room before I dressed, Monica instructed me not to get up too quickly. I just lay there for a few moments savoring the feeling and knowing that this was something I would do again.

In addition to the partial massage, Monica offers a variety of other services.

The 60-minute massage begins at the head and ends with the toes, covering the full body. An extended massage is 90 minutes long, a full body massage with an additional 30 minutes to focus on a problem area or just allow more time to release tension and stress.

The 45-minute body polish is a spa treatment where a polish is used with warm water to exfoliate the total body. The client then takes a shower and returns to the table for hydration with either oil or lotion. The body polish removes impurities, dulling surface cells and rough textured skin, refines skin and increases circulation while leaving the skin soft, smooth and moisturized. It would be a wonderful treatment prior to a massage.

The body wrap is a 45-minute treatment which deeply relaxes the body and mind, detoxifies the body, softens the skin and reduces stress. Once the total body is hydrated by either lotion or oil, warm, moist towels are applied and then a series of layers are wrapped around the body cocoon-style. During a 15 to 20 minute rest period, cool compresses are used accompanied by a relaxing scalp, neck and facial massage.

According to ancient beliefs, the surfaces of the hands and feet have corresponding areas to the whole body. During a 30-minute reflexology session, massage to the hands or feet stimulates nerve reflexes to major organs and glands while increasing circulation to hands or feet.

During Monica's scalp treatment, warm oil is applied to the scalp and hair. After scalp massage, brushing and paddling, warm towels are wrapped around the head to allow deep penetration of the oil.

The cost of these services range from $10 for a scalp massage to $45 for the 90-minute extended massage.

In recent years massage therapy has attracted serious attention from medical researchers. In addition to feeling good and relieving stress, massage has been found to help people sleep, improve body image and even fight off colds and viruses.

While working in medical clinics, Monica saw many people who sought relief from stress-related pain, and often the medications prescribed only provided temporary relief. Researchers believe that if the body feels good, it signals the brain that all is well which explains why massage seems to positively affect the immune system and relieve symptoms of disease— something Monica saw for herself in her mother's marked improvement.

Most of Monica's clients are women as were most of the clients she performed massages on while in training. The oldest person to enjoy one of her massages was an 87 year old woman at the institute. "She was really a neat lady," Monica said, "not shy at all. She wished she had not waited so long to try a massage."

Monica is pleased with the response she has had from the community so far and looks to build up a clientele of steady customers. Her studio number is 782-2531. She has sold gift certificates "right and left" and anticipates being quite busy after the holidays. She would like to get to the point where she is performing 10 to 15 full body massages a week.

She also looks forward to eventually incorporating a product line of essential oils and personal care products to her business.

A gift certificate for a massage would be a much appreciated gift for that hard-to-buy-for person on your list. A massage *would* also be a treat for yourself after the hustle, bustle and stress of the holiday season.

So far, her business will be known as "Massage Therapy by Monica Trangsrud." "I haven't yet come up with a catchy name," she said. With those skilled, seemingly magic hands her business doesn't need a catchy name. Monica Trangsrud is one woman who will definitely rub you the right way.

Ag commissioner appoints Stromgren to potato task force

Minnesota Department of Agriculture Commissioner Gene Hugoson has appointed Dean Stromgren of Lake Bronson to the Advisory Seed Potato Certification Task Force.

Stromgren has been involved in the potato industry since he began farming more than 20 years ago. He is a certified seed potato grower and has served on the board of the Minnesota Certified Potato Growers Association since February 1997.

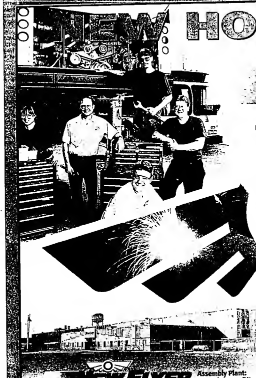
Commissioner Hugoson said he is pleased to appoint Stromgren to the task force, and praised him for his experience and hard work in the seed potato industry.

Arne & Luella Erickson
50th Wedding Anniversary
Sunday, December 21, 1997 • 1-4 p.m.
at the Four Seasons Center
112 Center Street West
Roseau, MN 56751



RECEIVE A $30.00 GIFT CERTIFICATE AND A 5 MINUTE PRE-PAID PHONE CARD WITH THE ACTIVATION OF A CELLULAR 2000 PHONE.
COMPUTER RUN/RADIO SHACK
1541 Hwy. 59 SE • 681-6855 • Thief River Falls

NEW HORIZONS AT NEW FLYER OF AMERICA



This New Year's Eve, resolve to expand your career horizons with a job at New Flyer Industries.

The work done at New Flyer crosses North America in fleets of gleaming buses found in most major cities. These buses roll from our assembly plant in Crookston, Minnesota. To meet our booming production demands, New Flyer needs 50 to 80 new employees.

A BUSLOAD OF BENEFITS
Employment at New Flyer means work with a spirited team, in a clean, bright working environment.

On-the-job training provides familiarity with the latest technological innovations that go into producing North America's leading transit buses.

At New Flyer, we promote from within the company; there is plenty of opportunity for career advancement.

Workers at New Flyer enjoy above-average wages, and a superior and comprehensive benefits package including dental, medical, and vision care.

JOIN THE NEW FLYER TEAM
If you're interested in pursuing an exciting and promising future with New Flyer of America, please contact our Human Resources Department.

DRIVING INNOVATION
New Flyer of America is a major manufacturer of transit buses in North America. Our innovation has made us the leader in new technologies, such as low-floor buses, articulated buses, and the use of alternative fuel sources.

In cities across the continent, the name New Flyer has become synonymous with innovation, quality, and leading-edge technology.

NEW FLYER OF AMERICA
Assembly Plant:
214 - 5th Avenue SW
Crookston, Minnesota
U.S.A. 56716
Tel. (218) 281-5752
Fax (218) 281-5672

DRIVING INNOVATION

POST-FRAME BUILDINGS
30x45x10 ...$6,910
Many Options Available
GREG REISENAUER
DEMIDJI
NORTHLAND BUILDINGS, INC.
1-800-736-4510

GRANDMA INSURANCE
BRAY GENTILLY MUTUAL INS. CO.
253-2252

"My participating provider is Dakota Clinic ... and I'm more than satisfied!"



"When it was time to choose a participating healthcare provider at the office, I'm glad I chose Dakota Clinic. I can rely on their network of specialists – if I need a surgeon, an insurance check-up or a chiropractor, I know there are skilled providers accessible to care for me. Wellness and fitness care within one convenient network – that's my idea of healthcare!

For information on managing the healthcare of your business or your family, call 1-800-437-4054 extension #8592 or the Dakota Clinic nearest you.

DAKOTA CLINIC
Managing Your Healthcare Today & Tomorrow
Dakota Clinic, Ltd • 1702 South University Drive, Fargo • 701-280-3300
TOLL FREE 800-437-4054

NCTC included for $4 million in governor's bonding proposal

(Continued from Page 1)

$1,551,560 and 17,937 square feet of remodeling, or an estimated cost of $1,170,250. Landscaping and parking lot improvements would add another $436,310 to make a total construction budget of $3,193,392.

Additional $926,681 in soft-cost costs include $369,338 in architectural, engineering and related services, $255,410 in furniture and equipment, $101,870 in telecommunications cabling, $61,667 for testing and miscellaneous and $31,933 in the management project fee for APC, which requires one percent of the construction budget for each project.

One of the major areas to be affected by the project will be the west part of the campus, north and east of the new extension. This will include new connectivity which will be built to link the existing campus between the west entrance complex and the west entrance to the theatre, music and gymnasium lobby.

The other major work will be in the area between the administration building and the new addition. Both buildings will receive the east end of the connecting link to the vocational campus. Relocation of a number of services or departments will be involved in the remodeling.

The majority of administrative offices, student services and classrooms will be consolidated and placed directly between the two existing facilities," Dr. Gunderson said. "This option of locating these services will be accessed by a large, well-lighted corridor. Student services will be placed in the existing west space between the two schools.

"The student services commons will become the 'glue' which merges the two schools. The bookstore, food service and other amenities are now located near the former border of these two institutions will be moved to other locations to allow the administrative offices and student services to consolidate around the commons," Gunderson added.

The project will create a new main entrance and drop-off point on the south side of the building, approximately midway between the present one-everyday entrance and the business office entrance to the east. Some additional parking would be added to the north and east entrance.

New construction would include 2,205 square feet for women's center, bookstore, recruiting and janitorial, 2,405 square feet for multicultural basement, 1,006 feet for receiving, shipping and storage, 1,000 square feet for student activities, classroom and 1,000 square feet for classrooms.

Remodeling and light remodeling would take place on 400 square feet of administrative offices, 3,283 square feet for business, registrar and financial aid, 5,930 square feet for student services, 1,000 square feet and all other student services, 1,980 square feet for classrooms near student services, 5,490 square feet for cosmetology, 1,000 square feet of classrooms, 1,000 square feet of learning resources and 2,724 square feet for classrooms where the bookstore and computer lab are located.

The input that has been received during the early planning of the project has been helpful in the final form of administrative offices and student services would have the greatest possible impact on students in the merger process," Dr. Gunderson said. "The location of student services would be such that the student traffic will also provide a natural opportunity for a new main entrance which is greatly needed to help organize access to the existing buildings.

"In finalizing his bonding and supplemental budget proposals, Governor Carlson noted that 'Minnesota's state colleges and universities play a defining role in the health of our economy, graduating roughly 30,000 graduates each year. Their ability to meet the state's needs has the support and resources it needs to become a focused and service-oriented leader into the 21st century."

Dr. Gunderson said that if the governor's proposal is funded in the legislature construction on the project could begin as early as 1999 with occupancy in the year 2000. He said it would serve the expected building needs of the college for many years into the future.

$100,000 fishing contest Jan. 17 is set near Brainerd

Brainerd Jaycees $100,000 ice fishing contest has been scheduled for Saturday, January 17, on Gull Lake near Brainerd.

Entry fee is $35 until January 1, and $35 thereafter. Persons interested are encouraged to call 1-800-950-9461 to request a tournament packet. Entry fees may be paid over the phone by using a credit card. Information may also be found at trail.tamu.edu on the Internet at www.thebestgame.com/ice.

More than $100,000 in cash and prizes will be up for grabs when the contest ends at 3 p.m. Saturday, January 17. Fish of any size and species may qualify for the top 100 prize. Anglers catching the largest fish will win a new Ford 4x4 while 100th place will win $1,000 cash.

Prizes planned exclusively for the largest trout prizes include snowmobiles, ATVs, ice houses, fishing shelters, cash and others. The first 100 fish weighing eight ounces or more automatically win a prize package regardless of where they finish in the field.

Mike Sweeney of Isle, last year's contest champion will be Confidence Learning Center, which will receive 70 percent of the contest revenue. Sweeney, who won the contest in 1996 with a 6 pound, 8 ounce walleye, will be defending his title in a variety of races. Last year the event raised $65,000 and nearly $275,000 has been raised for nonprofit organizations over the past few years.

Past events have attracted anglers from 30 states and Canada with some coming from as far as California.

Sponsoring Jaycees will spend three days erecting a small city on Gull Lake. More than 1,000 fish houses and approximately 12,000 cars will be parked to accommodate the anglers. The clean-up will take four hours.

Watershed district board members attend meeting

Four members of the Red Lake Watershed District board of managers and administrator Lowell Pearson attended the annual meeting of the Minnesota Association of Watershed Districts (MAWD) earlier this month at the Radisson Arrowwood resort in Alexandria. About 275 people, including representatives of state and federal agencies, attended the district meeting.

Board members attending were Russell Sanders, East Polk county; Richard Dougherty, Pennington county; and Dale Sobrock, Red Lake county. Johnson, whose address is Clearbrook, was reelected as vice president of the state association.

Also reelected were Wendy Lore, Shorewood member of the Minnehaha Creek Watershed District, president and Sean Kirkham, Minnetonka, member of the Riley Purgatory Bluff Creek Watershed District, treasurer. Jim Zimmerman, Waseca, from the Tiwny Lakes Watershed District, was elected to succeed Bob Wright, Fulton, from the Wild Rice Watershed District, as secretary.

Other members of the Red Lake Watershed District board who did not attend the meeting were Wally Jorgenson, West Polk county; Jerry Hilgeman, Pennington county; and Leonard Moe, Marshall county.

Minnesota is known for its "10,000 lakes" and water quality and "land watershed districts have an important role in guiding the health of our economy, producing roughly 30,000 graduates each year. Their ability to meet the state's needs has the support and resources it needs to become a focused and service-oriented leader into the 21st century."

Dr. Gunderson said that if the governor's proposal is funded in the legislature construction on the project could begin as early as 1999 with occupancy in the year 2000. He said it would serve the expected building needs of the college for many years into the future.

Red Lake County Insurance Agency, Inc.
BOX 249
RED LAKE FALLS, MN
56750
218-253-2177 FAX: 218-253-2179
We Can Handle All Your Insurance And Bond Estate Needs!

If You Believe In Happy Endings... Give A
"GIFT CERTIFICATE"
For The Holidays!
THIRD BASE LOUNGE & RESTAURANT
BROOKS, MN
1-218-698-4221

A PREMIUM QUALITY LIQUID PROTEIN SUPPLEMENT
Liquid Gold 40
FOR DAIRY AND BEEF CATTLE
Because of the quality of the hay and feed this year, Liquid Gold 40 is a must for your dairy or beef herd.
Call today 465-4215 or 1-800-224-4547 to fill your tank tank.
Lick tanks are available at the Plummer Co-op Creamery.
CENEX LAND O LAKES
Plummer Co-op Creamery
HIGHWAY 59 PLUMMER
465-4215 or 1-800-224-4547

THERE'S STILL TIME LEFT...
TO SAVE ON RCA ELECTRONICS!



RCA 35" Diagonal ColorTrak Plus® Stereo Monitor-Receiver $890.00
RCA Home Theater® Audio 5-Channel Dolby Pro Logic Surround A/V Receiver $460.00
RCA 32" Diagonal ColorTrak Plus™ Stereo Monitor-Receiver $599.00
RCA Home Theater® Audio Powered Subwoofer $299.00
RCA 2-Way Bookshelf Speakers $349.00
RCA 13" Diagonal TV/VCR Combination $299.00
RCA 19" Diagonal TV/VCR Combination $349.00
Ho...Ho...Ho...No Money Down! Ask Us About Our Flexible Financing & Leasing Terms!
BUDGET
681-2309
101 Third St. E.
Thief River Falls

LINCOLN HIGH SCHOOL CLASS OF '72
25TH YEAR REUNION
Sat., Dec., 27th
7:00 P.M.
ELKS CLUB
Thief River Falls
Any Questions Call
Judy Kuppa 681-2738 W
681-9927 H

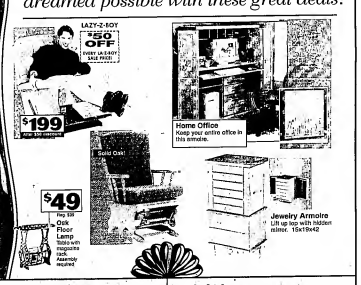
MARY KAY
Customized skin care
Mary Kay offers a line of skin care products designed to keep your complexion looking its best. Call me today for a free consultation and to customize a skin care program for you just for you.
Edie Brandt
Independent Beauty Consultant
(218) 681-6207

Add a little magic to your holiday.
Give the Mickey & Minnie Candles Bouquet by Teleflora.
Crafted in ceramic and hand-painted, the Mickey & Minnie Candles Bouquet is a lifelike treat that will warm your home for seasons to come. A votive candle adds a warm glow in the charming vase. To send this treasured gift anywhere in the US or Canada, just call or visit our shop
CLOSED DEC. 25TH & DEC. 26TH
Hall's Floral, Inc.
600 S Main Ave. N • Thief River Falls, MN
Teleflora

BUSINESS CARDS
FORMATTED BUSINESS CARDS
$15.00 500 pc.
$17.00 1,000 pc.
Many Additional Styles, Colors and Sizes Also Available. Prices Will Vary!
The Times
324 Main Ave. North
Thief River Falls, MN
681-4450

NOTICE:
NORTHWEST EYE CENTER WILL BE CLOSED...
WEDNESDAY, DEC. 24TH AT 12 NOON
THURSDAY, DEC. 25TH ALL DAY
WEDNESDAY, DEC. 31ST AT 12 NOON
THURSDAY, JAN. 1ST ALL DAY
HAVE A WONDERFUL HOLIDAY SEASON!!
NORTHWEST EYE CENTER
681-1120
116 Labree Ave. S.
Thief River Falls
681-1120

Wrap Up A Great Deal
Just in time for Christmas
Great gift ideas for less than you ever dreamed possible with these great deals!



LAZY-Z-BOY $50 OFF EVERY LA-Z-BOY SALE PRICE
$199 Reg. $249 Upholstered Rocker
Home Office Keep your entire office in this armoire.
Solid Oak!
$49 Reg. $65 Oak Floor Lamp Table-with magazine rack Assembly Required
Jewelry Armoire Lift up top with hidden mirror. 15X19X42

Children's Recliners ..... $58.00 starting at
End Tables ..... $99.00 starting at 2 for
Entertainment Centers ..... $278.00 contemporary or traditional styles starting at
Jewelry Armoire ..... $149.00 starting at
Computer Home Office ..... $799.00 starting at
Bookshelves ..... $49.00 starting at
Wall Portraits ..... $79.00 abstract or traditional oils starting at
Sofas ..... $399.00 starting at
Glider Rockers ..... $149.99 starting at
Oak Floor Lamps ..... $49.00 starting at

slumberland FURNITURE
Hwy. 59 South Thief River Falls (Next to Pamida) 681-3266
Total Satisfaction Guaranteed!
Next Day Delivery! Available on many items.
We'll Haul Away Your Old Mattress! With delivery of your new one.

"DO YOU HAVE BACK PAIN? HEADACHES? FREE REPORT REVEALS AN AMAZING NEW METHOD THAT CAN END YOUR PAIN ONCE AND FOR ALL! LEARN THE SECRETS YOUR DOCTOR HOPES YOU NEVER DISCOVER! TO GET YOUR FREE REPORT ENTITLED: "SECRETS OF PAIN FREE LIVING", CALL 1-888-797-4600, 24 HRS., FOR A FREE RECORDED MESSAGE. END YOUR PAIN TODAY!

Harv & Tom's Ice Fishing
Lake of the Woods
- Bombardier Rides out of Hospital Bay
- Bed & Breakfast - 620 Lake St. NE, Warroad, MN 56763
- Experienced Guides, Bait and Poles Furnished.
- 4-person, Gas Heated Houses and 4-person Sleeper Houses.
- Bed & Breakfast and Housekeeping Packages Available.
Call Harv
1-800-568-6028

NAPA AUTO PARTS
GREAT GIFTS UNDER $10!
NAPA EVERCRAFT 30-PC. RATCHETING BIT DRIVER SET 9.99
POCKET-SIZE AIR PRESSURE GAUGE 2.99
1.99 9.99 9.99 4.99
Offers good at these participating NAPA AUTO PARTS stores:
NAPA AUTO PARTS
NAPA FALLS SUPPLY
Hours: Mon. - Fri. 8 a.m.-5:30 p.m.; Sat. 8 a.m.-5 p.m.
• 1-800-477-7085 • 681-2623 •
203 Main Ave. North • Thief River Falls, MN
WE KEEP AMERICA RUNNING

First half defense leads RLCC boys by Fisher/Climax

A second quarter shutout sparked Red Lake County Central to a 53-36 boys high school basketball win over Fisher/Climax Tuesday in Plummer.

The Mustangs, ahead 15-7 at the end of the first quarter, out-scored the Knights 13-0 over the next eight minutes to go up 38-7 at halftime. It was 46-18 through three quarters.

"We played a real good first half of defense," reported Red Lake County Central coach Chris McLean. "We were real aggressive."

Mark Lorenson scored 16 points and Nick Waldal had 13 for the winners, who won their third straight after opening the year 0-4. "It's getting better," noted McLean.

Anthony Michael scored 12 points and Gerolyn Moen had 10 for the Knights.

Scoring

	1	2	3	4	T
Fisher/Climax	7	0	11	18	36
RLCC	15	13	8	17	53

F/C - Geralyn Moen 10, Josh Korynta 9, Jon Hrabik 2, Anthony Michael 12, Nathan Beiswenger 1, Evan Korynta 2.

RLCC - David Fox 2, Mark Lorenson 16, Nick Waldal 13, Cole Mickelson 6, Matt Bjerklie 6, Matt Hruby 3, Danny Peyment 2, Wyatt Vettleson 3, Eric Walter 2

- Sports Briefs -

NCTC volleyball honors

Northland Community and Technical College volleyball players Paula Hovda, Naomi Wilebski, Angie Vagle and Tammy Nerby were recently announced as recipients of 1997 Minnesota Community College Conference academic awards.

Hovda, a sophomore from Roseau, and Wilebski, a sophomore from Lancaster, earned plaques for carrying a cumulative 3.0 grade-point average or better while being named to the MCCC All-Northern Division.

Nerby, a sophomore from Hatton, ND, and Vagle, a sophomore from Roseau, were selected to receive MCCC certificates for posting a cumulative 3.0 or better GPA during the fall quarter/ volleyball season.

Pioneers volleyball coach Shari Olson announced the award honors.

TRF SPORTS

Saturday, Dec. 20
- Swimming - Prowler Relays, 1 p.m.
- Basketball - LHS boys vs. Detroit Lakes, 6/7:30 p.m.; NCTC Invitational women's tournament.

AREA SPORTS

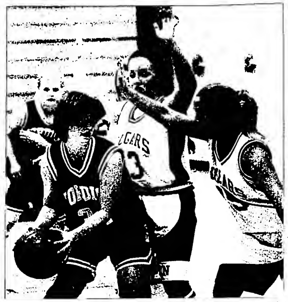
Grygla-Gatzke
- Saturday, Dec. 20 - boys basketball vs. Warroad
- Monday, Dec. 22 - boys basketball at Goodridge

Goodridge
- Monday, Dec. 22 - boys basketball vs. Grygla-Gatzke

Marshall County Central
- Tuesday, Dec. 23 - boys basketball vs. Warren-Alvarado-Oslo

POOL

Saturday, Dec. 20 - 1 p.m. Prowler Relays boys high school swim meet.
Sunday, Dec. 21 - 1-5 p.m. open swimming
Monday, Dec. 22 - 6-7:30 a.m. lap swim, 1-3:30 p.m. open swimming, 6-7 p.m. aerobics, 7-9 p.m. open swimming.
Tuesday, Dec. 23 - 1-3:30 p.m. open swimming; 6-7 p.m. lap swim, 7-9 p.m. open swimming
Wednesday, Dec. 24 - closed
Thursday, Dec. 25 - closed
Friday, Dec. 26 - 1-3:30 p.m. open swimming, 6-7 p.m. lap swim, 7-9 p.m. open swimming
Saturday, Dec. 27 - 1-5 p.m. open swimming
Sunday, Dec. 28 - 1-5 p.m. open swimming



Marshall County Central worked the ball inside to Miki Waterworth, only to find her path to the basket blocked by Kendra Hunter (23) and Kayla Sjostrand of Kittson County North during Tuesday's consolation semifinal game in the Northland Community and Technical College Invitational girls high school basketball tournament. The Nordics won 46-44.

Northland Invitational girls basketball semifinals...

Mustangs, Wildcats advance

A new champion was assured Tuesday when Red Lake County Central beat Badger/ Greenbush-Middle River 34-29 in the semifinals of the third annual Northland Community and Technical College Invitational girls high school basketball tournament.

Tri-County joined the Mustangs in the title game with a 61-35 victory over Goodridge/Grygla-Gatzke in the second semifinal encounter.

Red Lake Co. Central 34
B/G-Middle River 29

Free throws spelled the difference in a low-scoring contest as Red Lake County Central emerged a 34-29 winner over Badger/Greenbush-Middle River.

The defense that had netted Badger/Greenbush-Middle River a title at the Warren-Alvarado-Oslo Invitational the previous weekend was just as effective in a 67-37 Northland Invitational quarterfinal decision over Kittson County North and in the Tuesday semifinal matchup with Red Lake County Central when the Gators gave up just nine field goals.

However, the Mustangs were just as stingy on defense. You simply don't lose many basketball games giving up just 29 points. Especially when you go to the line 21 more times than the opposition.

Badger/Greenbush-Middle River started with a 9-5 first quarter lead, but Red Lake County Central went ahead 17-16 at halftime and protected a 27-25 third quarter edge over the final eight minutes.

Stefanie Sparby scored a game-high 16 points for the Gators before fouling out. The Mustangs countered with a 13-point effort by Katie O'Neill and a 10-point game by Angie Chervestad.

Red Lake County Central combined its defense with 13-for-24 free throw shooting. Defending champion Badger/Greenbush-Middle River was a quiet 1-for-3 at the line.

Scoring

	1	2	3	4	T
B/G-Middle River	9	7	9	4	29
RLCC	5	12	10	7	34

B/G-MR - Stefanie Sparby 16, Tiffany Hagen 2, Kara Kuznia 4, Dezi Sovde 2, Kelsey Foldesi 1, Melissa Smith 4.

RLCC - Katie O'Neill 13, Sylvie Hilgeman 2, Frances Hilgeman 3, Tracy Roslen 6, Angie Chervestad 10

Tri-County 61
Goodridge/G-G 35

In a 59-45 quarterfinal win over Thief River Falls the day before, Tri-County featured a 29-point game by Anna Bogestad and a 10-point effort by Krista Bogestad. Tuesday, Anna netted 20 and Krista 15 as the Wildcats beat Goodridge/ Grygla-Gatzke 61-35. Notice a pattern here?

The Wolverines were within 17-13 at the close of the first quarter, but trailed 33-21 at halftime and faced a 45-24 third quarter deficit.

Angie Gast led Goodridge/ Grygla-Gatzke with 13 points.

Scoring

	1	2	3	4	T
Goodridge/G-G	13	8	3	11	35
Tri-County	17	16	12	16	61

G/G-G - Dena Wissth 7, Jennicca Gallagher 4, Kathryn Stanley 2, Angie Gast 13, Amie Kotrba 5, Lori Hagen 4

T-C - Alexis Stechmann 7, Alicia Stechmann 2, Alton Hanson 4, Mandi Rudd 3, Anna Bogestad 20, Heather Ryan 2, Krista Bogestad 15, Sarah Kraulik 8.

MCC, TRF collect consolation wins

Marshall County Central edged Kittson County North 46-44 and Thief River Falls got by Stephen-Argyle 43-36 Tuesday in the consolation-round semifinals of the third annual Northland Community and Technical College girls high school basketball tournament.

It was the first win of the season for the Nordics and the second victory of the year for the Prowlers.

Marshall Co. Central..........46
Kittson Co. North...............44

Trailing 13-2 at the start, Marshall County Central completed a game-long rally with a 46-44 win over Kittson County North to begin the tournament's second day.

The Nordics chopped the spread to 13-10 by the end of the first quarter, went ahead 22-19 at halftime and began the fourth quarter with a 34-32 edge.

Tera Davidson came off the bench to lead Marshall County Central with an 18-point game. Kendra Hunter scored 16 points and Sarah Peterson had 12 for the Cougars.

Scoring

	1	2	3	4	T
Kittson Co. North	13	6	13	12	44
Marshall Co Central	10	12	12	12	46

KCN - Dawn Peterson 5, Kayla Sjostrand 5, Shari Whitlock 3, Kendra Hunter 16, Sarah Peterson 12, Angie Wallenberg 1, Renee LeDoux 2

MCC - Holly Augustine 4, Kristi Kilen 8, Tiffany Bring 7, Miki Waterworth 2, Mandi Blawat 5, Jessica Anderson 2, Tera Davidson 18

Thief River Falls...............43
Stephen-Argyle 36

A close game turned in Thief River Falls' favor down the stretch as the Prowlers beat Stephen-Argyle 43-36.

Nicole Kopari scored 14 points to lead the Prowlers, who had quarter leads of 9-8, 21-20 and 29-25.

The Storm attack included 12 points by Amy Kuznia and 10 by Abbey Bergeron.

Scoring

	1	2	3	4	T
Stephen-Argyle	8	12	5	11	36
Thief River Falls	9	12	8	14	43

S-A - Angie Jensen 6, Amy Kuznia 12, Sarah Kuznia 4, Meghan Oberg 4, Abbey Bergeron 10

TRF - Taye Hunt 2, Laura Follett 4, Rachel Mathson 8, Amber Klinker 7, Becky Mooney 4, Nicole Kopari 14, Stephanie Leach 6

Roseau pins 57-20 dual meet setback on TRF mat squad

Roseau, a winner in the Prowler Invitational Saturday, added a dual meet victory over Thief River Falls Tuesday in high school wrestling. With the point spread padded by three open-weight forfeits, the host Rams won 57-20.

The Prowlers are 0-3 in duals.

Roseau 57, TRF 20

103 - Beau Abrahamson (TRF) pinned Barry Oruchow :24; 112 - Mitch Haaby (Roseau) pinned Ryan Poissant, 1:20; 119 - Garrett Hedlund (Roseau) by forfeit; 125 - Adam Grafstrom (Roseau) by forfeit; 130 - Jason Rosadino (Roseau) by forfeit; 135 - Ben Ullman (Roseau) dec. Jon Swanson 8-3; 140 - Steve Haaby (Roseau) pinned Philip Hermanson, 1:03; 145 - double-forfeit; 152 - Justin Olson (Roseau) dec. Josh Stinson 6-2; 160 - John Oenilil (Roseau) pinned Bob Strutz 1:52; 171 - Jeremy Houske (TRF) dec. David Butlat 8-5; 189 - Josh Jaenicke (Roseau) pinned Cody Crapeau :52; hwt - Robert Spry (TRF) pinned Devyn Brandt :30

DEC. 26TH
CHOOSE FROM THESE HOLIDAY SPECIALS
On The Day After Christmas And Not All That Strange, Are The Crowds Flocking In With Their Gifts To Exchange.
Their Socks Are Too Large Their Ties Are Too Bright, Their Slippers Are Wrong Their Shirts Just Aren't Right.
Now If You Are Anxious And Eager To Learn, How To And Be Sure Your Gifts Won't Return.
For What It Is Worth The Suggestion Is Mine, Nobody Brings Back Their Liquor...Beer ...Or Wine.
PLANNING A PARTY? Let Our Friendly Staff Help You Select From Our Wide Variety Of WINES, CORDIALS & BEERS!
SEE OUR LARGE SELECTION OF... • Gift Boxes • Beer Steins Now In Stock... •1997 Bailey's Irish Cream Mug Set
BEER SPECIALS! Suitcases BUSCH LIGHT $9.99
ASK ABOUT OUR "FREE" GIFT WRAPPING! GIFT CERTIFICATES AVAILABLE
HAVE A SAFE AND HAPPY HOLIDAY!
PLEASE USE OUR PRODUCTS IN MODERATION
FALLS LIQUOR
Corner of 3rd & Atlantic 681-1992 Thief River Falls

Huskies' rally falls short, 59-53

Goodridge overcame a 14-point deficit to gain a tie with two minutes remaining, but could not complete the rally Tuesday as the Huskies lost a 59-53 boys high school basketball game to Kelliher/ Northome.

"It was a good comeback," noted Goodridge coach Eric Mickelson, "but you just can't fall that far behind."

The visiting Huskies trailed only 16-14 after eight minutes, but were out-scored 18-4 in the second quarter to fall behind 32-20 at halftime.

"In the second quarter, we couldn't get any offense going," said Mickelson. "We just couldn't get into a flow offensively. We couldn't hit anything, and everything they put up went in."

Goodridge managed to stay within 47-40 by the end of the third quarter, and the Huskies pulled even at 53-53 with two minutes to play. But in an attempt to get the ball back, Goodridge was called for an intentional foul. It turned out to be a four-point play as the winners made both free throws, then maintaining possession, connected from the field for a 57-53 advantage.

A 1-2 Kelliher/Northome scoring punch featured Kelly Kinninger with 21 points and Jared Shogren with 20. Ben Hanson and Jim Scheef led Goodridge with 12 points each, while Jared Eidelbes netted 11.

Kelliher/Northome shot 57 percent from the field (25/44) and made 5 of 9 free throws. Goodridge shot 45 percent from the floor (22/49) and went 9-for-12 at the line. The rebounds were even at 22-apiece. Kelliher/Northome won the rebound battle 21-15.

The loss leveled the Huskies record at 3-3. They will close out their pre-holiday schedule Monday by playing host to rival Grygla-Gatzke. The two teams just ran into each other in the third place game at the Northland Community and Technical College Invitational when Goodridge overcame a seven-point deficit in the final two minutes to win 40-39.

Scoring

	1	2	3	4	T
Goodridge	16	4	20	13	53
Kelliher/Northome	14	18	15	12	59

Goodridge - Ben Hanson 12, Jared Eidelbes 11, Nicky Kotrba 8, Jim Scheef 12, Travis Scheef 4, Josh Gallagher 4, Chad Johnson 2

K/N - Brandon Pink 5, Jared Shogren 20, Jim Fluey 9, Kelly Kinninger 21, Rick Thayer 4

Bears skate to 8-2 win over Prowlers

Tough times continued for Thief River Falls Tuesday in an 8-2 Section 8A high school hockey loss to Lake of the Woods at Baudette.

It was the Prowlers' seventh straight setback to open the 1997-98 season.

The Bears turned a 1-0 first period lead into a 3-0 second period cushion, then doubled the spread to 6-0 in the first seven minutes of the third period.

Ten Lake of the Woods players put their names in the scoring column, led by Keith Ballard's three-goal hat trick. Single goals were scored by Nels Hanson, Jon Waibel, Shane Aikenhead, Eric Becklund, and Derek Olson. Five Bears had two assists each.

Craig Lawrence and Jeff Rislov scored the Thief River Falls goals.

Scoring

First period - LOW, Nels Hanson (Jon Waibel) 10:11.

Second period - LOW, Keith Block (Shane Aikenhead), 4:50; LOW, Keith Ballard (Eric Becklund Gregg Hennum), 11:10

Third period - LOW, Becklund (Derek Olson-Hanson), :50; LOW, Ballard (Hennum-Michael Baads), 4:30; LOW, Waibel (Justin Lucek), 7:07; TRF, Craig Lawrence (Brady Anderson), 7:45; TRF, Jeff Rislov (Jerod Peterson Wade Chiodo), 8:57; LOW, Ballard (Becklund Blane Thomas), 10:49; LOW, Olson (Waibel-Hanson), 13:24.

Goalie saves - TRF, Mike Dowers 9-12-x, Josh Holmes x x 11, TRF game total - 32; LOW, Eric Lindquist 5-8 10-23

Trailing at halftime, Bemidji wins 76-57

Close, but not close enough. Thief River Falls boys high school basketball team, trying to come up with its first win of the 1997-98 season, played Bemidji on even terms in the first half, but couldn't stay with the Lumberjacks after intermission and wound up losing for the fourth straight time, 76-57.

This one was different. While losing to Crookston, Warren-Alvarado-Oslo and Kittson Central, the Prowlers struggled almost from the very start. Save for a bundle of missed close-in starts at the beginning of the third quarter that were followed by panic-driven turnovers, Thief River Falls could have given Bemidji a run, figured Prowlers first-year head coach Bob Johnson.

"We played 26 minutes of basketball tonight," said Johnson. "When we put that full 32 minutes together, we'll give teams trouble. We played a good first half – the kind of basketball we believe this club is capable of playing. Then we missed seven lay-ups at the start of the third quarter. It would have been interesting to see what could have happened if we would have made those shots."

A short jumper with 17 seconds left by Keith Salscheider gave Bemidji an 18-16 lead at the end of the first quarter.

The Prowlers closed out the first half with a short turnaround jumper in the middle by Kelly Cota and a Justin Walseth free throw to put them ahead 36-33. But their troubles started with five misses from the paint in the first two minutes of the second half.

Bemidji finally broke away with a 10-0 run that turned a 44-42 lead into a 54-42 spread following a Paul Colligan rebound basket with 1:17 to play in the third quarter.

Ahead 56-46, Bemidji took full control by opening the fourth quarter with a pair of free throws by Chris Fairchild, a wide-open basket underneath by Colligan following a Thief River Falls turnover, and a 12-foot jumper by Colligan off an offensive rebound. That made it 62-46, and the Prowlers never recovered.

Salscheider, a strong 6-4 senior forward, led Bemidji with 19 points, while Winge and Colligan netted 13 and 12, respectively, from the backcourt, and 6-5 center Tim Nelson contributed 11. The Prowlers got a 15-point game off the bench by 6-4 junior Kelly Cota, 12 from senior guard Jeremy Swanson and a solid 11-point performance by 6-8 junior center Matt Myers.

Thief River Falls shot 40 percent from the field (21/52) and went 15-for-26 at the free throw line. Bemidji shot 51 percent from the floor (29/57) and made 17 of 24 free throws. The Lumberjacks finished with a 28-27 rebound edge, although they got beat on the offensive boards 14-10. The Prowlers had more turnovers, 21-16.

Scoring

	1	2	3	4	T
Bemidji	18	15	23	20	76
Thief River Falls	16	20	10	11	57

Bemidji - Paul Winge 13, Chris Fairchild 2, Paul Colligan 12, Mike Fogelson 4, Dan Sackett 3, Keith Salscheider 19, Jeremy McDonald 7, Tim Nelson 11, Brian Wilson 1, Josh Sanden 2.

TRF - Jeremy Swanson 12, Kelly Cota 15, Casey Skjerven 0, Mike Johnson 2, Kyle Waterworth 4, Justin Walseth 6, Michael Morris 1, Matt Myers 11



Mike Johnson of the Prowlers went over the top of Bemidji defender Chris Fairchild for an early-game bucket during Thursday's high school basketball game in Thief River Falls. The Lumberjacks pulled away in the second half to win 76-57.

Gators' balance nets 67-60 boys win at Warroad

Four Badger/Greenbush-Middle River scorers hit double figures Tuesday as the Gators collected a 67-60 boys high school basketball win at Warroad.

Jeremy Vacura netted 16 points, Daryl Wockenfuss 13, Richard Wockenfuss 12, and Bret Bentow 11 in the Gators' balanced attack.

"The balance doesn't surprise me," said Badger/Greenbush-Middle River coach Eldon Sparby. "We've got seven kids who are capable of scoring in double figures."

But it was far from a perfect performance for the Gators, who had trouble at times on defense, pointed out Sparby, who watched Warroad shoot 54 percent from the field (26/48), which included an eye-popping 62 percent 24-for-39 performance from two-point range.

"Warroad played a sharp game," noted Sparby. "They shot real well, and we didn't do a very good job defensively."

Badger/Greenbush-Middle River turned a 17-16 first quarter edge into a 12-point spread with one minute left in the first half, but a Warroad surge cut it to 31-27 at intermission, and it remained close at 47-43 through three quarters.

Mike Peterson scored a game-high 23 points for Warroad, with Jon Doebler netting 19 and Justin Merriman 13.

Badger/Greenbush-Middle River was 22-for-54 from the field (41 percent) and a busy 19-for-30 at the free throw line, where Warroad was 6-for-9. The rebounds were even at 25-apiece. Warroad topped the turnover charts 12-9.

The win upped the Gators' record to 2-1.

Scoring

	1	2	3	4	T
B/G Middle River	17	14	16	20	67
Warroad	16	11	16	17	60

B/G-MR - Jeremy Vacura 16, Shane Nelson 4, Adam Holmes 4, Daryl Wockenfuss 13, Bret Bentow 11, Andy Schenkey 7, Richard Wockenfuss 12

Warroad - Jon Russell 2, Jaime Miramontes 3, Jon Doebler 19, Justin Merriman 13, Mike Peterson 23.

TRF wrestlers fall to Larimore 45-30 in Thursday dual

A 45-30 loss at Larimore, ND Thursday closed out the 1997 portion of Thief River Falls' 1997-98 high school wrestling schedule.

The Prowlers, 0-4 in duals, got pins from Jon Swanson at 135 and Robert Spry at 215 pounds; decisions from Beau Abrahamson at 103, Josh Stinson at 152 and Cody Crapeau at 189; along with forfeit points at 160. Thief River Falls left three weights open.

Next outing for the Prowlers won't occur until Jan. 8 when they host Fertile-Beltrami.

Larimore 45, TRF 30

103 - Beau Abrahamson (TRF) dec. Aaron Robles 16-1; 112 - Mike Grensrich (Larimore) pinned Ryan Poissant :24; 119 - Grant Miller (Larimore) by forfeit; 125 - Ben Meland (Larimore) by forfeit; 130 - Josh Nesdahl (Larimore) by forfeit; 135 - Jon Swanson (TRF) pinned Gavin Bentson :45; 170 - Greg Phillmore (Larimore) dec. Philip Hermanson 7-4; 145 - Dale Rekkdal (Larimore) pinned Josh Mattison 1:22; 152 - Josh Stinson (TRF) dec. Chris Wilson 11-6; 160 - Bob Strutz (TRF) by forfeit; 171 - Nathan Sherva (Larimore) pinned Jeremy Houske 3:22; 189 - Cody Crapeau (TRF) dec. Zack Schadler 14-0; 215 - Robert Spry (TRF) pinned Brad Rekkdal :30; hwt - Ryan Martinson (Larimore) pinned David Feldman :36.

Bemidji 52-37 winner against TRF boys JV

Bemidji turned an 18-16 halftime lead into a 52-37 boys junior varsity high school basketball win over Thief River Falls Thursday.

The winners were ahead 9-4 at the end of the first quarter and were up 40-23 through three quarters.

Zach Bosh and Seth Harlow scored 10 points each for the 2-2 Thief River Falls squad.

MIDDLE SCHOOL

Basketball

Franklin Middle School seventh grade girls basketball team beat Red Lake County Central 32-12 Thursday, with Stacia Kalinoski scoring 8 points for the winners.

Thursday, the seventh graders defeated Red Lake Falls 42-29 with Ashley Halbasch, Cari Harbott and Andrea Stenson scoring 8 points each.

Cellular One for busy people...
Call 686-0022 for the salesperson who comes to you — Melody Dargen

Galaxy twin
GALAXY I SHOWTIMES
TUES. BARGAIN NIGHT
Nathan Lane Lee Evans
Mouse Hunt
GALAXY II SHOWTIMES
TUES. BARGAIN NIGHT
JAMES BOND "007"
"Tomorrow Never Dies"
Gift Certificates Available For Christmas Giving At The Theater Box Office

Amana COOLING • HEATING
A New Dimension In High Efficiency Heating
Amana Air Command 90 Gas Furnace
Call For Free Estimates
Rain Care Co.
JOHN P. LOVLY
Heating/Air Conditioning
Goodridge, MN 378-4641

Merry Christmas & Happy Holidays!
Club Will Be Closed:
• Wednesday, December 24th &
• Thursday, December 25th
EAGLES
Thief River Falls

EVERYTHING'S SET... FOR A GREAT TIME!
DANCE & DINING SPECIALS
Saturday & Sunday, Dec. 20 & 21 "FIRE" 9-1
King Cut Steak $12.95
Queen Cut Steak $10.95
DW's ANNUAL CHRISTMAS PARTY!
Tuesday, December 23rd
Dance to: "Fire" 9-1
Everyone Welcome!!
DW's Dining & Dancing Inc.
Hwy. 219 378-4124 Goodridge, MN

To Our Friends Old and New
Check out the ALL NEW ON•OFF SALE
PIT STOP BAR
PLUMMER, MN
(formerly Plummer Municipal - Now Under Private Ownership)
• Low Competitive Off Sale Prices on Beer, Liquor & Wine
• Every Friday & Saturday Night 9-1 Music By: "Only the Hitz" DJ Service
• Saturday, Dec. 20th Christmas Party... Complimentary Drinks & Tap Beer from 7:00-8:00 p.m. Free Food • Prizes
• Pull Tabs • Pool • Specials • Darts
Welcome Snowmobilers!
218-465-4248 Plummer, MN

RIVER ROAD CASINO
Merry Christmas & Holiday Magic
From Your Friends At...
Come Join Us And HIT THE JACKPOT
SLOTS • BLACKJACK FINE DINING
OPEN 7 DAYS A WEEK!
Thief River Falls, MN
DAILY SPECIALS
SUNDAY - Prime Rib and Walleye Specials
MONDAY - Bingo
TUESDAY - Free Video Poker Tournament
WEDNESDAY
THURSDAY - Steak Specials And Community Appreciation Days
FRIDAY - Double Pay Jackpots
SATURDAY - Prime Rib and Walleye Specials
CLOSED CHRISTMAS EVE DECEMBER 24 4:00 P.M. 'TILL CHRISTMAS DAY DECEMBER 25, 4:00 P.M.
(218) 681-4062 • 1-800-881-0712
Owned & Operated by the Red Lake Band of Chippewa Indians

PUT A PIZZA UNDER YOUR TREE.



WITH A PIZZA HUT GIFT CERTIFICATE!

IDEAL FOR:
- FRIENDS
- RELATIVES
- TEACHERS
- PAPERBOYS
- ANYONE!



Available with... Eat In • Carry Out • Delivery

681-1306 Hwy. 59 South Thief River Falls

Pizza Hut.

Advertising Doesn't Cost IT PAYS

The Times Watch



A BOLD LOOK AT RELAXATION.

Appointments. Deadlines things to do today. These are the symbols of relaxation. Fortunately, relaxation has a powerful ally in the soothing gel of Vigoss' whirlpool from Kohler. Whirlpool jets and air massage gently massages away even the most grueling schedule. Help make your life some less busy by our Kohler® Registered Showroom and see how easily a Vigoss whirlpool can fit into your schedule.

by ADDISON KOHLER

LEE Plumbing & Heating, Inc. Thief River Falls, MN

1-800-264-1306 218-681-1306

JD'S UNITED STATES SEAMLESS Kenora, MN GUTTER MFG. LTD.

STEEL SIDING, ROOFING & RAIN GUTTER CO.
Soffit and Fascia • Windows • Doors

Free Estimate 1-800-821-5070

UNITED STATES SEAMLESS WINDOWS
- 8-32 Maximum 4-4-5 Glass
- Soft Coat Low-E Argon Filled
- Lowest Non-Frosted Warranty
- 10-Yr or Unconditional Glass Breakage

Each unit custom made to your specifications

WE'LL GO TO ANY LENGTH TO REASSURE YOUR HOME

Sale "sort of like a funeral"

(Continued from Page 1)

auction, production and official opening.

Prime Motivated Hens Sale

Nearly 60 years of dairying with Guernsey cattle ended in early September as the John Hens farm east of Argyle. John's father started dairying with Guernseys shortly after his father's passing in 1940s when he completed his term of service in the U.S. Navy.

John is emphatic and not at all apologetic in his views on the agricultural scene. He is also quite outspoken.

The biggest influence in our decision to sell our cows was the price of milk," he said. "We felt the price should be going up to keep pace with costs, but instead it went down. We've been at the low end both for 100 pounds of butterfat and for selling out because of the financial stress involved."

Hard Hat 100 Cows

At one time the Hens had scheduled-ordered 100 cows to be milked by the end of January of 1999.96 by culling heavily and leaning out some animals to gradually decrease the numbers. This past September 5 he sold 23 head to one herd through Hard Hat Guernseys and sold 10 head each to four other herds, along with a number of single sales.

"In 1989 many extension agents put on dairy schools around the area and talked us into getting our herds up to five pretty high years of 20,000 pounds of milk per cow," he said. "But in 1989 and area could buy a new 4-school-drive pickup for $10,000. Today the bulk milk price is $11, the pickup is $23,000 and there is no improvement in sight. We've run out of room to push any more holes in the notch."

Hens concede that dairy pricing is highly manipulated. "Kraft loads up its price, the processors make money and the producer is forgotten," he said. "Even the Japanese have cheap foreign labor. They are now shipping cheese from California to Japan."

John Liked The Work

Despite the fact that Hens says dairying for a farmer in the over-production mode is "a lousy way to put in three months of making hay and fighting mud, he insists that he liked the work. His four children all liked animals and work with the dairy herd, but none of them showed any interest in taking over. John is a former Honor Graduate for Marshall county and daughters Dixie and Laura were both Marshall county dairy princesses.

John said his father thought his cows were his pets and that he never ever really was unjustified. One day he took delivery of feed, fuel and fertilizer the same day and wrote out seven sizeable checks. His father commented that there just was never enough money after all."

Happy Not In Cows

"I thought about that comment all day and it sort of bothered me," Hens said. "I mentioned it to my wife Nancy that evening and asked her if she was happy with the choice. She said, 'that's about what I earn in a full year of work at the store.' She has worked for six years at the Hardware Hank store in Warren. That helped me make the call came from. When I told that to my dad, he didn't have much to say."

Hens said that a procurement manager from the processing plant where he sold his milk told him that a new component pricing program would help them a lot. "Better breeders and feeders typically produce more milk than Holsteins but with a higher butterfat content."

Need $16 A Hundred

He said how that no matter how you figure out the check, if it doesn't average at least $16 per hundred it's not a good year. "Most years are playing games with us," Hens said.

At 52, John is tired of playing cattle. He believes that by this time in his career he should be able to work fairly hard but be putting some money away for retirement. He is also looking forward to more outdoor enjoyment and unable to update fertilizer.

"If we had been able to see that dairying would be profitable for two generations, I'm sure our children's interest would have developed," he said. "But it didn't make sense to do all that work and lose ground every day. Last year was the first year we showed a loss from farming in our 20 years."

The Hens family has 80 head of beef cows (cows and enough land to sustain that herd, but John says he still also have to find work off the farm. And he would probably admit to being a bit restless.

"I think it still leaves the farm everyone who is involved with it makes money—the trucker, the processor, the feed workers, the retailer. Where does the producer get his?" Hens asked.

Census of agriculture underway

(Continued from page 1)

U.S. Bureau of the Census under the supervision of Commerce. This move will consolidate the entire federal agricultural statistics program into one agency and result in a more efficient and consistent collection activities on agriculture.

"By combining the resources of the Census Bureau and the Census with the National Agricultural Statistics Service (NASS) staff, we expect to make the results available more than six months sooner than in the past," stated U.S. Secretary of Commerce William Daley.

The survey does the census much everyone during mailout, but perhaps more importantly the results published in the census of agriculture reports have been relied on by ranchers both directly and indirectly," Glickman said.

Although there are many studies that can be made using the data, the census is unique in that it is the only source of information about small, family farms.

Another "first" for the census of agriculture will be the collection of information about Christmas trees, ginseng and mushrooms. The census will be conducted under the Conservation Reserve Program (CRP).

National Agricultural Statistics Service has also identified efforts to improve the coverage of minority-owned farms. Also for the first time, the 1997 census of agriculture will include enumerations will be counted.

Classified Advertising DELIVERS

Classified ads work for you and your business

WDAZ 8 NEWS

YOUR HOME TEAM @ 5, 6 and 10

Happy Holidays! wdaz 8

Deregulation of energy is topic for senior meet

"Energy Deregulation—How It May Affect You" is the topic for discussion when the Northwest Region of the Minnesota Senior Federation meets on Tuesday, January 6th, by Monday, December 22 at the Heritage Community Center in Thief River Falls. People of all ages interested in the topic are invited to attend the afternoon informational meeting.

Registration and carpooling at noon/dinners will begin at 9:30 a.m. with the general business meeting of the Northwest Region scheduled from 10 a.m. to noon, followed by the annual program on energy deregulation from 1-3 p.m.

Participating in the session will be Pete Wassberg, district manager for Otter Tail Power Company; John T. Anderson, president of Northern Municipal Power Agency; and Richard Lenz, manager of Thief River Falls Municipal.

As the deregulation is sweeping the country, this program will take a look at what changes we might see happen in our hometowns," states Al Roberts, president of the Northwest Region.

Proponents of deregulation argue that consumers will benefit when the electric supply market will lower prices for customers, as it has in five pretty high years of $12.25 per 1000 pounds in 1996 and $12.25 in 1997 and area could buy a new 4-school-drive pickup for $10,000. Today the bulk milk price is $11, the pickup is $23,000 and there is no improvement in sight. We've run out of room to push any more holes in the notch."

Lights on for Life plan promoted December 19-21

Members of the Minnesota and Canada are encouraged to join in support of National Holiday Lights for Life week and 1997 and the Lights on for Life program from the weekend of December 19-21 by driving with their headlights on.

The effort to raise public awareness of the impaired driving problem and to commemorate those lost in traffic accidents is being promoted by Minnesota by State Patrol Chief Colonel Anne Beers urges the public to join with law enforcement officers in support of the program.

The pre-Christmas period is a time of increased travel and alcohol consumption.

"Our goal is to improve public safety on our highways by reducing the incidence of impaired driving, increasing the use of occupant restraints and vigorously pursuing enforcement activities for speeding and other hazardous violations," Col. Beers said.

Minnesota is enjoying a warm winter season, but drivers should be prepared to adjust their speed to travel given if weather and road conditions change," she added. "The State Patrol wants every person to have a safe holiday season, and safe celebrations and Arrive Alive. Remember to buckle up and drive sober to enjoy a safe and enjoyable holiday."

Grain Exchange sets five billion bushel record

Minneapolis Grain Exchange set an all-time record on the 115 year history of its wheat contract on December 15 when 5,000 futures contracts surpassed five billion bushels.

Year-to-date trading volume is approximately 5.01 billion bushels, 23.66 million bushels ahead of the 1996 record of 4.98 billion bushels and the previous consecutive record for annual volume.

St. Bernard's Youth to hold fish fry December 20

St. Bernard's Youth will sponsor a walleye fish fry on Saturday, December 20 from 5 to 7:30 p.m. at St. Bernard's Catholic Church in Thief River Falls.

The menu will be served with baked potatoes, coleslaw, bread with butter and fresh baked bread. Cost of the meal is $6.50 for adults and $4.50 for children under 12 years of age. To arrange delivered meals call 681-3560 between 4:30 and 5:30 p.m.

Proceeds from the meal will be used to purchase Christmas gifts for needy area children.

BOOKLETS
Custom Printed To Fit Your Needs
The Times
681-4450 - Thief River Falls

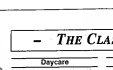
– THE CLASSIFIEDS –

Daycare

DAYCARE HAS openings for toddlers and up. Hours are 7:30A.M. to 5:30P.M. 683-7107p.

LICENSED DAYCARE has openings! Great playground. Preschool education. Safe environment. Fenced yard. 681-3560.

Help Wanted



RING UP PROFITS WITH THE CLASSIFIEDS

Help Wanted

NEED NOW: Persons 18 and over, who are actively seeking employment for full time work. Apply at Job Service. Must call Gateway Data Science 800-669-5263. Please call for appointment. 681-0993. Join our Lacrosse Assembly Team! Thanks Employment/Training COE Director.

1 POSITION

OFFSET PRESSMAN
Must have experience in offset printing and bindery. Knowledge of sheet fed offset printing a must.

Apply at
The Times
324 Main Ave. N. • Thief River Falls, MN
(218) 681-4450

HELP WANTED- Computer Specialist Responsible position with the Mentel Health Division. Good with processing/transcription skills required. Good interpersonal skills a must. Competitive wage and benefits. Apply to: Human Resources Department, Northwest Medical Center, 120 LaBree Avenue South Thief River Falls, MN 56701 (218) 681-4240 X407 EOE.

Help Wanted

NEED EXTRA CASH FOR THE HOLIDAYS?

Ask About the Classified Flexi-Plan

A FEW OF THE JOBS AVAILABLE:

- FLORAL DESIGNER - Pennant, Kittson, Thief River Falls. (MO631356X)
- AUTO PARTS COUNTER PERSON - Pennant, Kittson. (MO482856X)
- AUTO/TRUCK MECHANIC - Warren, Kittson, Stephen, Argyle, Goodridge, Thief River Falls.

Check out any of the above information at



1001 Highway 59 S. • Thief River Falls
218-681-0909

POSITION AVAILABLE: Maintenance person. Currently has a night shift opening. Apply at Polaris Industries, Inc., Highway 10, 1268 The position is full time with good insurance, vacation and profit sharing. Applicant must have experience in the following areas: Must have a valid driver's license, two (2) years work profile per week, Monday-Thursday 7:00 a.m. to 5:30 p.m. Apply at Polaris Industries, Inc., Highway 10, 1268 Thief River Falls, Minnesota, Inc., State Street, Thief River Falls, MN 56701. Telephone (218) 681-8558. EOE.

AGRONOMY DEPARTMENT Manager for 3 million dollar operation in Crookston, MN. Contact Hunt, Oldes Farmers Coop., 120 Oldes, Oldes, 56754. #2525.

JOB HUNTERS CHECK OUT THE CLASSIFIEDS!

Full-time year around positions, available with benefits. Laborers, Carpenters, Concrete Finishers, and Crew Foremen. Excellent wages and check out our benefit package. Apply at Innes Construction, 4324 University Ave., Grand Forks, ND, 701-746-5461. E.O.E.

Help Wanted

HELP WANTED- Payroll Clerk position. The individual will be responsible for the completion of staff payroll, benefit administration, and other duties as assigned. Requirements: Bookkeeping experience, associate completion of post secondary education, and computer skills. Apply at Job Service Office, PO Box 130 Thief River Falls, MN 56701 Phone (218) 681-8888 Deadline 12-29-97.

ALTRU CLINIC - ROSEAU IS NOW ACCEPTING APPLICATIONS FOR A FULL-TIME MEDICAL TRANSCRIPTIONIST

Experience Preferred
Full Benefit Package Included

Please submit application/resume to:
Heidi Olsness, Administrator
Alva Clinic - Roseau
711 Hollywood Drive
Roseau, MN
56751 (218) 463-1365

JOB OPENING to part-time Community Development Vocational Service Coordinator. Must have a valid driver's license and reliable transportation. Applicants to be considered will be highly motivated with good interpersonal skills and ability to work with people. Bachelor's degree or experienced working at positions caring for people, daily coordinating and scheduling activities, and providing transportation. Starting wage $6.50 per hour depending on experience. Applications will be accepted at Our Grand Forks, Inc. Closing date December 31, 1997. Apply: Send resume to Barbara Cochran, Executive Director, Our Grand Forks, Inc., Peninsula, ND 58255. Telephone (218) 785-3164. Contact Barbara Cochran, (218) 785-3164. EOE/AA. NEEDED: WA route drivers, min 353-500 /day.

Help Wanted

HELP WANTED: Payroll Clerk position. The individual will be responsible for the completion of staff payroll, benefit administration, and other duties as assigned. Requirements: Bookkeeping experience, associate completion of post secondary education, and computer skills. Apply at Job Service Office, PO Box 130 Thief River Falls, MN 56701 Phone (218) 681-8888 Deadline 12-29-97.

ALTRU CLINIC - ROSEAU IS NOW ACCEPTING APPLICATIONS FOR A FULL-TIME MEDICAL TRANSCRIPTIONIST

Experience Preferred
Full Benefit Package Included

Please submit application/resume to:
Heidi Olsness, Administrator
Alva Clinic - Roseau
711 Hollywood Drive
Roseau, MN
56751 (218) 463-1365

JOB OPENING to part-time Community Development Vocational Service Coordinator. Must have a valid driver's license and reliable transportation. Applicants to be considered will be highly motivated with good interpersonal skills and ability to work with people. Bachelor's degree or experienced working at positions caring for people, daily coordinating and scheduling activities, and providing transportation. Starting wage $6.50 per hour depending on experience. Applications will be accepted at Our Grand Forks, Inc. Closing date December 31, 1997. Apply: Send resume to Barbara Cochran, Executive Director, Our Grand Forks, Inc., Peninsula, ND 58255. Telephone (218) 785-3164. Contact Barbara Cochran, (218) 785-3164. EOE/AA. NEEDED: WA route drivers, min 353-500 /day.

The following Food Service position is available to Students in the Thief River Falls Public School District:

KITCHEN HELPER

LOCATION: Lincoln High School

EFFECTIVE: 1/6/1998

HOURS PER DAY: 3.5 hours per day (10:30 a.m. - 2:00 p.m.)

DAYS PER WEEK: 5

DUTIES: Responsible for dishwashing, including daily dish machine duties, following proper cleaning and sanitizing policies and other duties as assigned.

SALARY AND BENEFITS: Per negotiated contract

REQUIREMENTS: Continuous employment as listed on a basis. Must work well with high school students. Maintain pleasant, cooperative and courteous relationships with students, parents, and staff. Must be able to lift and move food service equipment.

Applications may be obtained in person or by writing to the Personnel Office, 226 Labree Ave South, Thief River Falls, MN 56701. Applications will be accepted until 5:00 p.m. Wednesday, December 31, 1997.

Thief River Falls Public Schools does not discriminate on the basis of race, color, creed, religion, age, sex, disability, marital status, status with regard to public assistance, or sexual orientation in employment or its educational programs and activities.

Help Wanted

The following accessory and event jobs are to be filled at Oxbow Hotel - Thief River Falls, Minnesota:

CLEANERS

LOCATION: To be assigned

EFFECTIVE: Immediately

HOURS: 2 hours/day shift at 5 hours/day shift

DUTIES: Sweep, mop and wash, dust/polish cabinets/shelves/counters, clean, arrange bedding, vacuum and clean miscellaneous items which fall within the scope of the job title

SALARY: $5.25 per hour, after probationary period with salary increase to $5.50 per hour

REQUIREMENTS: Possess required reading and writing for some of the work skills and also may involve heavy lifting. Must have a valid driver's license and reliable transportation.

Applications may be obtained in person or by writing to the Personnel Department at 226 Labree Ave South, Thief River Falls, MN 56701. Applications will be accepted until 5:00 p.m. Wednesday, December 31, 1997.

Thief River Falls Public Schools does not discriminate on the basis of race, color, creed, religion, age, sex, disability, marital status, status with regard to public assistance, or sexual orientation in employment or its educational programs and activities.

Coca-Cola Bottling Company

MIDWEST COCA-COLA
Cooler Service Technician

Midwest Coca-Cola Bottling Company in Thief River Falls, MN is now accepting applications for a Cooler Service Technician. Applicants must be licensed to operate a Class A vehicle. Apply at Our Grand Forks, Inc., 1 Coca-Cola Plaza, Peninsula, ND 58255.

Responsibilities Include:
The repair and maintenance of vending and dispensing equipment. Completing required paperwork, and maintaining good customer service.

Requirements:
Must have basic electrical knowledge, be able to obtain Type 1 certification for refrigerant handling within 6 months of hire. Must be able to pass a background check, be able to lift 50 lbs. repetitively and pass drug screening test. Applicants must also have a valid driver's license.

This position offers competitive pay and an excellent benefits package including health, dental, life insurance and salary protection. Contact Tom Johnson at 218/681-2700

MN Department of Economic Security
P.O. Box 979
Thief River Falls, MN 56701

"We are an equal opportunity employer committed to the value of workforce diversity."

HELP WANTED:

Part-time secretary for the Mentel Health Division. Good word processing/transcription skills required. Good interpersonal skills a must. Competitive wage and benefits. Apply to: Human Resources Department, Northwest Medical Center, 120 LaBree Avenue South Thief River Falls, MN 56701 (218) 681-4240 X407 EOE.

Resumes ONLINE Through "THE TIMES" resumes.nwatch.com
http://www.nwatch.com • Email: nwatch@nwatch.com
The Times • Watch Publishing & Commercial Print Shop
324 Main Ave. N. • Thief River Falls, MN 56701 • (218) 681-4450 • Fax: (218) 681-4455

WANTED
PROGRAM MANAGER
Valley Homes, Inc. has an opening for a Full-Time Program Manager position, Kentfield, MN. The job entails working with developmentally disable adults in group home settings; training and supervision of staff; developing individual program plans and assessments; and other duties as assigned by the DIRECTOR. Applicants must have 2 years of DD experience. Must be 18 & have a valid driver's license. Apply by calling for an application at 218-281-5119 or 1-800-532-7655 E.O.E. Deadline 12/19/97.

IN-HOME COUNSELOR
50% time benefit position as In-Home Counselor for Lutheran Social Service of Minnesota available. Will provide family-based in-home, services to children at risk of out-of-home placement, and their families, as referred by Roseau County. Masters Degree in Human Services required. Should possess training/education in individual, marital and family therapy, have knowledge of the family-based service concept and be able to work with families who have one or more children at-risk. Call 218-236-1496 for application form. Application deadline December 29, position available ASAP.

Extra, Extra



Now Accepting Applications For Northern Watch Carriers

Pick Up An Application At 324 Main Avenue North
*Carrier Delivery Routes Are Independent Contractors.

The Northern Watch is looking for carrier delivery people for the Thief River Falls area.*

Girls and boys of all ages are encouraged to apply, along with adults.

Thief River Falls Times
Northern Watch

The Times • Watch
www.nwatch.com
CLASSIFIED ADS
DEADLINES: The Times – Monday, 10:00 A.M.; Northern Watch – Wednesday, 3:00 P.M.

Name
Address
City
State Zip Code Phone

1	2	3	4	5
6	7	8	9	10
11	12	13	14	15 - $2.00
16	17	18	19	20
21	22	23	24	25 - $3.00
26	27	28	29	30
31	32	33	34	35 - $4.00

If you wish to have your name, address and telephone number in the ad, please write it in the numbered boxes provided.

Make Check Payable to The Times, P.O. Box 109, Thief River Falls, MN 56701
PLEASE BE SURE TO PRINT CLEARLY WHERE YOU WISH YOUR AD TO RUN
YOUR BEST DEAL IS YOU RUN IN BOTH!

- ☐ Check or Money Order Enclosed
- ☐ MC ☐ Visa # _____ Expiration Date _____
- ☐ DISC ☐ Amex Signature _____

REACHING OUT WORLDWIDE
Per Issue $5.00
- Times
- Times + Internet
- Northern Watch
- Northern Watch + Internet
- Both
- Both + Internet (Includes Payment To Own)

Per Word $2.00
For Internet
Ea. Add'l Publication $1.00
For Internet
Internet Charge $1.00
Per Word

BEST VALUE! PACKAGE DEAL
Advertise 3 Times On The Web Time FREE!

THE CLASSIFIEDS – THE CLASSIFIEDS – THE CLASSIFIEDS – THE CLASSIFIEDS

Holp Wanted

LOOKINO FOR someone who is energetic, fun and enjoys Home Interior decorating. This position includes some nights and weekends and a chance to meet lots of people. Stop in and apply at Slumberland TRF 07tfc

REM-WAIVERED SERVICES, Inc is accepting applications for a part time position(s) working with individuals with developmental disabilities in their homes and within the community. Current needs include individual(s) to work 1 2 early morning hours plus some weekend hours in WARROAD, afternoon or evening hours in ROSEAU/SALOL, and varied hours in the WANNASKA and KARLSTAD areas. Must meet eligibility requirements and provide own transportation. Contact Janita, REM-Roseau, Inc., 218 463-1031 for more information/application. EOE 6t104c

—DIETARY POSITION—
Part-time day and every other weekend position in Dietary. Must have a valid drivers license. If interested apply in person or contact *Liz Anderson* at Marshall Manor Good Samaritan Center, 410 S. McKinley, Warren, MN 56762. 218 745 5282 EOE/AA

TAKING APPLICATIONS for person to wash trucks and doing miscellaneous jobs around the shop. 253-2436 8t104c

POSITION-CITY CLERK/TREASURER. City of St. Hilaire MN is accepting applications for a full-time City Clerk/Treasurer position. This person works under the general and administrative supervision of the city council performing administrative duties conducting the daily business activities of the city, including financial management and statutory clerk functions. Minimum requirements: high school diploma or equivalent, computer experience in word processing and accounting software, strong interpersonal skills, ability to work independently. Position requires knowledge of accounting, payroll, billing, budgeting. Salary DOQ. Application and job description may be obtained at St. Hilaire City Hall, P.O. Box 296, St. Hilaire, MN 56754, 218 964-5257. City of St. Hilaire is an Equal Opportunity Employer. 4t105c

HELP WANTED- Full- or part-time hair dresser. Apply in person, Toi's Studio For Hair, 309 LaBree Ave., TRF 84tfc

ACTIVITY ASSISTANT
Hillcrest Nursing Home is taking applications for a part-time Activity Assistant. Person will work with residents on social activities, crafts, transportation to community events, and other activities. This position will be approximately 24 hours a week and every 3rd Saturday.
We offer competitive wages and a friendly work environment. If interested contact: **Hillcrest Nursing Home, Red Lake Falls, MN 56750 or Riverview Healthcare Assoc., Human Resources Dept., 323 S. Minnesota, Crookston, MN 56716-1600.**
Riverview — *We are an equal opportunity employer.*

CUT OUT AND SAVE
Call 964-5237 For...
READY MIX CONCRETE, SAND & GRAVEL.
We Have Heated Ready Mix For Year Around Jobs.
For Saturday Delivery Of Ready Mix, Call Friday
RADIO DISPATCHED TRUCKS
NO JOB TOO BIG OR TOO SMALL!
CONCRETE INC. St. Hilaire, MN

FOR SALE BY OWNER



3-4 Bedroom, 3 Bath, 2400 sq. ft., 2 Car Garage, Central Air, Enclosed Patio, Cedar Deck & Fence. Pleasant SE Thief River Falls Neighborhood.
Call 218-681-2673 for appointment.

HAWK BUILDERS
★ SHINGLING
★ SOFFIT
★ SIDING
"Howard Haukinson"
681-8749

For Rent

FOR RENT- HUD approved mobile home in St. Hilaire, available Jan 1-98. Call 964 5312 4t103c

SPACIOUS TWO-BEDROOM apartments. Clean and neat, new carpet and paint, dishwashers, garbage disposal, off-street parking, heat paid, available immediately, call 681-4054, if no answer leave a message. 76tfc

FOR RENT- Mobile home, 2 bedroom, 1-1/2 bath, (no pets). Countryside Park, 681-1858 or 681-9033 P4t103p

FOR RENT- Mobile home, 2 bedroom, (no pets). $270/month. 681-1858, 681-9033 P8t105p

STORAGE UNITS FOR RENT IN TRF
Call For More Details
218-681-1861

FOR RENT- 448 acres cropland, not CRP, phone 681-4802. F2t104p

ARE YOU paying high rent rates? You can own for less per month, mobile homes for sale, 681-8609 F2t104c

FOR RENT or sale- 3-bedroom house with garage, references required. Call 681-7778 2t102p

FOR RENT- 2 bedroom apartment in Warren, $300.00/month, utilities included. Also, 2-bedroom house in Warroad, $300.00/month plus utilities. Call 218-386-2959 F2t102c

SPACIOUS 3-BEDROOM apartment, all utilities paid, no pets, deposit, reference 1-year lease, 681-2863 P4t103p

OFFICE SPACE for rent, approximately 380 sq. ft. in new professional building, 681-1565 85tfc

ONE-BEDROOM APARTMENT, utilities included, plug-in for car. Call 681-8723 or 681-5306 P4t102p

FOR RENT- Small 1-bedroom apartment, close to downtown, utilities paid. $250.00+ deposit, 681-5736 after 4:00 P4t104p

FOR RENT- Large one-bedroom apartment, next to downtown, street level, $325 per month, utilities paid, available Jan. 1, 681-7796 P4t105p

2-BEDROOM MOBILE home lot rent in Countryside Trailer Court, available now, 964-5147 or 681-8669 P4t102p

For Rent

ONE-, TWO- or three-bedroom apartments, brand new for rent at special winter rates. 253-4352 100tfc

OFFICE FOR RENT
Professional Building, parking at door. Available January 1, 1998.
Call 681-1635 • 9 a.m.- 5 p.m.

RETAIL/COMMERCIAL SPACE for rent, uptown location, 1,700 sq. ft. plus storage area, heat and water paid, call 681-3045 84tfc

FOR RENT- 2 bedroom house with double garage, references required. Call 681-7778 2t102p

2-BEDROOM DELUXE apartment in duplex, upper level, fridge and stove furnished, private parking, $295.00 per month plus utilities, deposit and references required, 681-8890 1t102p

FOR RENT- 1-bedroom house with garage, $250/month, available now. Call 681-8246 P4t103p

FURNISHED ROOMS FOR RENT
681-2845

TWO-BEDROOM APARTMENT, available now, close to college, ample parking, $350 plus deposit, 680 2604 or 681-3718 P4t103p

NICE TWO-BEDROOM apartment, washer and dryer in building, off-street parking, $305 includes heat, 681-3778 P4t104p

2-BEDROOM GROUND floor apartment, close to uptown, older people preferred, available Dec 1, and 1-bedroom upstairs apartment, references required. Call 681-1769 93tfc

FOR RENT- 3-bedroom mobile home, available immediately. Deposit and references required. No pets. Call 681-8694 P4t102p

OFFICE SPACE FOR RENT
Approximately 1,000 Square Feet, Handicapped Accessible. Across From Hugo's.
Call 681-4324
Ram Building Systems

SUMMERFIELD PLACE- New in Thief River Falls. Beautiful spacious senior apartment, 55+, one, one plus den and two bedrooms starting at $545. Washer and dryer, balcony, call entry system, heat paid by management, heated underground parking available. Call for a private tour, 1-800-504-6093, 215 Ninth Street East, Thief River Falls, Minnesota. F86tfc

APARTMENT FOR rent above Ace Hardware for one non-smoker, quiet person, call 681-3664 98tfc

APARTMENTS FOR rent in Oklee, roomy, 1- and 2-bedroom, car plug-ins, laundry and satellite available, good references 796-4662 100tfc

FOR RENT- 2-bedroom apartment/garage, $375/month, references required, 681-4013 or 222-4931 100tfc

OFFICE SPACE FOR RENT
302 Third St. East
Thief River Falls, MN
Call 218-436-2121
Ask For Gwen!

2-BEDROOM COUNTRY home for rent, North of Viking, $200/month, available December 1. Call 681-6425 days or 523-4491 evenings. 91tfc

TWO SMALL stores for rent, prime location, 112 and 114 3rd Street East. Also, 1-bedroom apartment for rent, 681-4957. 95tfc

FOR IMMEDIATE Rent- 1- and 2 bedroom apartments, low rent, costs include heat and water. Call 681-4609 101tfc

FOR RENT- Huot apartments, 1 or 2 bedrooms in St. Hilaire, has apartments available for rent with rural development and HUD subsidy. Contact the Housing Authority at 637-2431 for eligibility requirements and further information or contact Bernard Huot at 218-964-5433 P8t4p

FOR RENT
Available Immediately, 2-bedroom, air conditioning, GE appliances, paved parking lot, car plug-in, and laundry facilities, deposit required.
601 West 13th Street, 681-2205.

SUMMERFIELD PLACE of Newfolden has a two-bedroom/two-bath apartment available. Private entrance, screened in porch, air conditioner, washer/dryer, dishwasher and more. Heat paid by the management. Call 1-800-504-6093 for more information and/or tour. F102tfc

SPACIOUS 2-BEDROOM duplex apartment in St. Hilaire, $385 per month includes heat and water; remodeled 2-bedroom mobile home, sheet rock walls, washer and dryer included, located in Basswood Mobile Home Park, 964-5189 2t102p

STORAGE, BOATS, CARS, RV'S, etc., Reasonable rates, you insure! 681-8803, leave message. 9tfc

QUIET, SPACIOUS 2 bedroom apartment, washer/dryer, heat and water paid, no pets, deposit, references, lease, 681-2863 P4t103p

For Rent

FOR RENT- 3-bedroom trailer, available now in TRF. Call 449-4331 P4t103p

Mobile Homes

FOR SALE- 1078 Revere mobile home, 2 bedroom, washer, dryer, air conditioning. Call after 6 p.m. or leave message, 681-6381 P4t103p

1979 16X80 Revere mobile home, located in Countryside. Entry, fireplace, 2-bath, 3-bedroom, washer/dryer, air conditioner and furniture included. call 681-2520 evenings, ask for Ryan PF6t102p

LOT 18 Countryside Trailer Court, 3-bedroom and 1 bathroom. Much remodeling done: new floors, new wallpaper, painted inside, etc. Attached entry and deck, central air, $7,000.00/o.b.o., 681-7013 P4t105p

ADD THIS UP..
• QUALITY HOUSING
• AFFORDABILITY
• ON THE SPOT FINANCING
ATLANTIC & DUTCH HOUSING
UPERIOR HOMES of Grand Forks
1801 N. Washington St.
Open 10-5 p.m. Mon.-Sat.
701-775-3542

1972 2-BEDROOM ORO trailer home with entry, call after 5:30, 681-5481. P4t102p

FOR SALE- 14'x80 trailer, 3-bedroom, for more information, 796-5242 PF4t1p

FOR SALE- 14x70 Holly Park mobile home needs minor work. Call owner, 218-681-3848 79tfc

☆NEED A GIFT for that hard to buy for person? How about a gift subscription to The Times, 324 Main Avenue North, TRF, 681-4450

TRAILER FOR Sale- To be moved or arrangement for yard maintenance in exchange for lot rent, 14x70 3-bedroom, 1-1/2 both 1976 Marshfield with 16x30 addition (entry at living room) must see. Ask for Patty or Gary at 218-437-6042 after 6:30 p.m. Located 3 miles south, 2 miles east of Argyle. Centrally located 35 miles from TRF, GF or Crookston. F4t1c

FOR SALE- 14x70 3-bedroom mobile home on 100'x200' lot on Rainy River at Baudette, MN. Call 701-775-7815 I70tfc

Want To Rent

WANTED TO RENT: FARM LAND
IN TRF AREA FOR 1998 AND BEYOND. 218-280-2081

Real Estate

HAVE CASH buyers for land with new or extended CRP contracts. For sale- 160 acres in section 25, Kratka Township, Pennington County, $50,000, 160 acres in section 18, Reiner Township, Pennington County, $40,000, 40 acres with old fixer-up buildings, in section 7, Lambert Township, Red Lake County, $20,000, 400 acres in Huss Township, Roseau County $200 per acre (will divide). Norm Anderson Realty, 1602 East Greenwood, Thief River Falls, MN 56701, phone 218-681-2320, fax 218-681-0409. Selling farms in NW Minnesota since 1969. 60tfc

ISLAND LAKE, near Langby, 3 lots, sand shoreline, southern exposure on great fishing lake, $25,900, call Dustin at 218-224-2148. P9t5p

REAL ESTATE FOR SALE
160 Acres, 140 Tillable, NE of Oklee $296/Acreage
915 Acres, Mostly Tillable. 1 Year Left On CRP. Strandquist Area.
New Listing Remember the big bad wolf? The wind can blow and blow and you don't even hear it inside this solidly built 36'x60' brick home. Features 4 large bedrooms, formal dining room, 35' living room all included in this spacious 2,160 sq. ft. home. Many outbuildings including detached 16'x28' garage, 26'x45' insulated shop, 40'x70' quonset, 34'x40' steel building. All on 10 beautiful acres, just off tar road 11 miles from Thief River Falls. $69,500.00 • Owner/Agent
160 Acres CRP Plummer Area
320 Acres, 263 Tillable, Old Bldg. Site, Good Land, Only 56 Acres of CRP. Kratka Bridge Area. $79,900
Many Others To Choose From Up To 1,000 Acres.
Call NORTHLAND REALTY FARM SALES
For All Your Rural Property Needs. We Know Our Real Estate Business & Appreciate Yours
(218)-681-6036

FOR SALE- 480 or 960 acres of good farmland near Goodridge, MN. Contact Arvid Sevald Real Estate, Fertile, MN, 218-945-6769 P4t103p

HAVE YOUR privacy and convenience too! Only 1/4 mile off Highway 59 between Erskine and Brooks, this 60 acre property is fenced for horses and has a solid two-bedroom home. Owner will consider contract for deed, $39,508. Call Stan Olbson Realty, 218-681-4087. F2t102c

LOTS FOR Sale- 100'x200' on Rainy River at Baudette, MN. Call 701-775-7815. I70tfc

LAND FOR Sale- 312.1 acres in Hampden Township, Kittson Co., MN, 243 acres summer fallow, 56 acres alfalfa, call 218-762 6371 P4t104p

LAKESHORE HOME FOR SALE BY OWNER- At Sandy Shores east of Long Pt., 4-year-old, 3-bedroom, 2-bath, year around living, many extras, 218-783-5691. 44tfc

Real Estate

FOR SALE- Older two-bedroom house in Viking. Call evenings, 218-745-5561

FOR SALE- 300 tillable acres in Silverton Township. Call 681-1634 94tfc

FOR SALE- Older home in nice neighborhood, 4 large bedrooms, newer siding, mid $30's, 305 S. Crocker, 681-3429 3t104c

#1765 FOR Sale- New listing! 58 acre hobby farm, 40 acres tillable, country style home, barn, large quonset/shop part, insulated. Sollie Realty, Fosston, MN 56542, 218-435-1525 Equal Housing Opportunity. 1t102c

COZY STARTER/RETIREMENT home, neat 2-bedroom, 1-bath, main floor laundry, 1/2 upstairs, detached garage, heated shop, shed, dual heat with heat pump, nice yard, neighborhood. Must see, $40,000's. Please leave a message, 681-1413 P8t2p

FOR SALE- 20 acres 8 miles south, 1 mile west of Arctic, 68x170 dairy barn, 70x75 Hanson silo loafing shed. Wells, trees. Call owner, 218-681-3848 79tfc

FOR SALE or rent- 160'x50' dock height warehouse with attached 50'x40' office. Will rent separately, call 964-5252

Household Goods

FOR SALE- Full-size bed with dresser, vanity, mirror and bench, $200.00, 681-4792 99tfc

RICK'S APPLIANCE



18-Years Experience
All Work Guaranteed Parts & Labor
Factory Authorized Service On Most Major Brands
For Service Call: 681-2263 or 1-800-360-2263
In Home or Shop Service

ZENITH 25" console TV, excellent condition, $150.00 firm; swivel rocker, excellent condition, $30.00, 681-8797. 1t101c/F2t104c

YOU CAN BEAT AN EGG; YOU CAN BEAT A DRUM; YOU CAN'T BEAT OUR DEALS!
Sutton's Carpet Warehouse
Bagley • (218) 694-6161

FOR SALE- 8 cubic foot chest-type deep freeze. Also, 20-inch color TV, 253-2957 P4t103p

BEAUTIFUL 4-PIECE Ashley bedroom set for sale, $600/o.b.o. Headboard, nightstand, dresser with mirror, 218-698-4294 evenings. F2t104c

DON'S
307 1ST ST. E., TRF
Across From Pennington Square
SEWING & VACUUMS
Sales & Service • NEW & USED
681-8664

FOR SALE- Upright piano. Call Stephen, MN, 218-478-3335 after 5:30 p.m. weekdays or leave message. PF4t3p

FOR SALE- Sofa, loveseat sleeper and chair, $150.00/set. Call 681-7776. 2t102p

USED KENMORE washing machine, $20.00, 218-843-2089. F2t102p

SEWING MACHINE REPAIR in your home or bring to Narverud Cleaners.
Phone Earl at
964-5763 or 681-3441

Pets

AMERICAN ESKIMO puppy, UKC registered male, ready for Christmas, 681-4257 evenings, 681-6618 days. 4t102c

CHRISTMAS PUPPIES, affectionate, loveable puppies. Just in time for Christmas! Mother is Chesapeake Bay Retriever, championship background. Solid brown and black, males, females. Call 681-4191. P4t102p

FOR SALE- Purebred Beagle pups, 5 males, 3 females, $200/each. Ready to go at Christmas, 218-425-7641. P6t1p

FOR SALE- Purebred English Springer Spaniel puppies, reasonable priced. Call 796-5833 PF3t1p

THEO MAR KENNELS
GRADUATE OF THE ACADEMY OF DOG GROOMING, ST. PETERSBURG, FL
• Two Groomers • Loving And Gentle Attention For Your Pets • Clipping, Bathing And Flea & Tick Dips • Nail Trimming • Ear, Teeth And Anal Gland Cleaning • Boarding For Our Customers' Pets • 30 Yrs. Experience
Call For An Appointment
218-449-3575
Located 10 Miles North Of Thief River Falls On Hwy. 59, 1/2 Mile East On Co. Rd. 7

AKC PUPS on early Christmas special. Chesapeakes, Labs and Golden Retrievers, all registered, vac., 218-459-3367. IP4t103p

AKC GERMAN Shepherd pups, $100, shots, beautiful, will barter for firewood, 425-3816 P8t105p

SIBERIAN HUSKY, AKC, 7 weeks, black white/grey white, 681-6370 P4t103p

TO GIVE Away- Black and white kittens, 6 weeks old, 874-6335. 98tfc

GIVE AWAY- Six puppies, Collie/Golden Retriever cross, 6 weeks old. Call 796-5399 or 796-5516. P4t104p

PUREBRED DALMATION pups, $50, no papers, born Oct. 25, 964-5142. P4t105p

BLACK LAB pups, $20.00, ready for Christmas, mother great hunter, no more lost birds! 874-6611 2t102p

CUDDLY 8-WEEK-OLD Lab puppies, black/brown Labs, $10.00, Contact us at 449-4551 P4t103p

Situation Wanted

JACOBSON'S SNOW REMOVAL
• Sidewalks • Parking Lots • Driveways • Farmyards
Please Call. We Want Your Business.
Call 681-4541 ask for Adam or 681-1106 ask for Curtis

MONDAY/TUESDAY/FRIDAY, 8 a.m.-5:30 p.m. Northland Shoe Repair, 607 8th St. E. PF12t9p

SWANSON DRYWALL
"Free Estimates"
"Satisfaction Guaranteed"
Hang Tape Spray
(218) 681-1863
JEFF SWANSON, Owner
Thief River Falls, MN

QUICK-TRIM GUARANTEES weight loss! Lose up to 48 lbs. in just six weeks. Free one-week supply available. Send $1 plus self-addressed, stamped envelope to: Ultramax, Box 343, Thief River Falls, MN 56701. PF4t1p

FOR ALL YOUR **Repair Needs**
• Chain Saws • Snowmobiles • Snow Blowers • Outboards • Inboards & I/O Drives • All Small Engines • Lawn Mowers & Riders
NORM'S REPAIR
• SALES & SERVICE • SKIDOO SNOWMOBILES
1207 N. Duluth, Thief River Falls
681-3348

DO YOU want to feel better, look younger, have more energy and live longer? To receive a sample and information rush $2.00 to P.O. Box 175, Karlstad, MN 56732

SNOW! REMOVAL
Big or Small
Equipment Used:
Pay Loader, Large Tractor Snowblower, And 25 Ft. End Dump Truck
CALL 218-681-2615

BUY IT, SELL IT IN THE CLASSIFIEDS

Custom Services

Great Rates Home Loans
▲ Home purchase
▲ Refinancing
▲ Debt Consolidation
▲ Equity Loans
▲ All Credit Welcome
We Do It Right the First Time!
MENTION THIS AD AND GET $200 OFF CLOSING FEES
CAPITOL BROKERS
1133 So. Columbia Rd. Suite A
Grand Forks, ND 58201
701-775-9807 or 1-800-791-7126

★TELEPHONE MESSAGE PADS- 100 sheets per pad, 95 cents per pad, $4.25 for five pads. Available at The Times, 324 Main Avenue North, Thief River Falls

BANKRUPTCY
Chapter 7: $300
DIVORCE
Uncontested: $250
OMDAHL LAW OFFICE
1-800-450-6040

ACKER BODY Shop- Frame straightening, collision, glass, touch-up, 14 years experience. From Roseau 8 miles west, 1/4 mile south, 463-9445. F100tfc

BERGERSON ELECTRIC
• Residential • Agricultural • Commercial • Electric Heat
TIM BERGERSON
Owner-Operator
Call 681-4659

BEAUTIFUL HOMEMADE swags and straw hats made with dried flowers and ribbons. Many to choose from. I can also custom make. Makes great Christmas gifts! $10.00 or less! Call anytime, 681-2659. P4t102p

YOUR INDEPENDENT HERBALIFE DISTRIBUTOR
FOR PRODUCTS CALL
218-597-2774

THE CLASSIFIEDS – THE CLASSIFIEDS – THE CLASSIFIEDS – THE CLASSIFIEDS

Miscellaneous

WINDSHIELD REPAIR- Stone chips, small breaks, approx. 10% replacement cost. Most insurance companies waive deductible. For free estimates call 681-4233, Anderson Windshield Repair. NM2-8tfc

RADIO SHACK subwoofer, used one year, $50.00; 45-piece set dishes "Marmalade" pattern, retail $100.00, asking $25.00. Service for 8, several accessory pieces, 3 sets speakers, $25/pair, 681-1479 1t102p

ELIMINATE HIGH HEATING costs with a Stainless Steel outdoor woodburning furnace. Heats multiple buildings. Big savings on early orders. Financing available. GUARANTEED LOWEST PRICES, 1-800-446-4043, Mahnomen. 50tfc

100" ASH firewood, dry, one year, 100 large alfalfa hay bales, 294-6354 evenings. PF4t102p

FOR SALE- Apple computer, $300, 3-speed overdrive transmission out of '78 Aspen wagon, $75.00, 681-1761. IF1t102p

COLLECTORS- WE still have a few copies of The Times Centennial edition available, $1.00 per copy. The Times, 324 Main Ave N., Thief River Falls, MN 56701 34tfc

FOR SALE- Dry oak split firewood. Also, green oak, 378-4446 2t103p

FOR SALE- Ladies' small Arctic jacket, Kolcraft baby stroller; dresser with mirror, after 5:00, 253-4934 1t102p

GUARANTEED LOWEST prices- Laptops and computers, all makes and models. Call today for quote, 218-280-2373. SSI. PF10t3p

FOR SALE- Electric motors, 1/4-h.p. to 7-1/2 h.p. See us for all your electric motor needs. Fleet Supply. Call 681-2850 47tfc

PACKARD BELL 486 DX/2 computer, monitor, 420mb, 4x CD ROM, 3.5" disk drive, printer, stand and more, great gift for the whole family, $1,000/o.b.o., 681-2482, leave message. 2t103p

Saw Mill
Portable Bandmill, Will Cut By Hour; Bd. Ft. Shares
30" Dia. to 21-Ft. Long
Your Place Or Mine
That Saw Mill Guy...
218-253-2936 or 2009

RED WING, ornate dressers, Mission rocker, music cabinet, Rosemeade, Roseville, Griswold, Wainscota cabinet, steins, beer mugs, Budweiser field stream, pottery, glassware, tools, iron floor lamps, hundreds of things, open seven days. Treasure Hut Antiques, Shelly. 1t102p

GAS AND WOODBURNING FIREPLACES and Stoves. Many brands available, HEAT-N-GLO, KOZY HEAT, EARTH STOVE, NAPOLEON, MAJESTIC, VERMONT CASTING. Also, masonry fireplaces, wood-oil furnaces. Guaranteed LOWEST PRICES. Financing, 1-800-446-4043, Mahnomen 67tfc

POLTZ BUILDINGS. Your post frame building experts. Insulated shops/garages, commercial/industrial, machinery storage, horse/cattle barns. Call 1-800-255-9981 F15tfc

FOR SALE- Sega game gear with thirteen video games, $100 or best offer, 781-2638. 1t102p

QUALITY REBUILT ENGINES Starting at $795. 12 month/12,000 mile warranty - w/exch. on rebuildable core. Installations and towing available. Don's Machine Shop, Fosston, MN, 800-448-1618. 17tfc

FOR SALE- Loading ramps, great for loading golf carts, 4-wheelers, lawn mowers and snow blowers. Made of galvanized metal, won't rust. Very grippy, won't slip, 253-2845 nights and weekends or leave message. P4t103p

CHRISTMAS IS coming. Remember Down Under II has books in many categories for that special person, 915 N. Knight. Happy Holidays! 7t105c

FOR SALE- Antique wood cookstove, great condition, $250.00; horse collar with hames, great condition, 3 set-up for team, $100.00, canoe, 16' fiberglass with oars, $275.00, new Arctic Cat snowsuit, men's cadillac, small bibs, large jacket with liner, $80.00, 218-874-2681. 2t103p

FOR SALE- Poplar firewood, split and delivered, $35.00 pickup load, 523-3085 P4t103p

PORTABLE 110 wirefeed welder, adjustable heat and wire setting, gas or flux core wire, bottle included. Great shape! Call for more information, 681-7169 2t102p

FOR SALE- Sing & Snore Ernies, make offer. Call 874-2881. 2t102c

Wanted to Buy

WANTED TO Buy- 1979 Jeep Cherokee for parts, ask for Howard at 681-6484. 1t102p

WANTED TO Buy- 8-9 ft. pool table and foos ball game, Family Preservation Center, 683-7160. PF4t1p

USED CAT Cutter in good condition. Neal Plante, call for fax, 218-281-6591. P4t104p

WANT TO Buy- Furs and hides. Sundrud Furs, Fosston, 218-435-6916. T5t95c/F10t1c

WANTED TO Buy- Mobile home hot water heater, 218-253-2771. F2t102p.

WANT TO Buy- A good used Marimba, call 681-4881. 8t4c

RING UP PROFITS WITH THE CLASSIFIEDS

Hay, Feed and Seed

IT PAYS TO PLANT 5454 5262
PIONEER. ALFALFA SEED
The Right Alfalfa
See or Call:
Jim Potucek
Warren
218-745-4800
PIONEER. Pioneer... The Quality Forage Source.
® SM TM trademarks and service marks, registered or applied for of Pioneer Hi-Bred International, Inc. Des Moines, IA. All sales are subject to the terms of labeling and sale documents. © 1994 PHII

FIRST, 2ND and 3rd crop alfalfa, big round bales. Also, wheat, barley straw, 449-3945 PF4t102p

WANTED- Small square bales of straw and hay, 681-5807. PF4t1p

FARMERS- If you have hay for sale advertise it in the Northern Watch. People are looking to buy. The Times/Northern Watch, 324 Main Ave. North, Thief River Falls, MN 56701. 681-4450. 8tfc

ROUND BALES, first and second cutting alfalfa, round bales of grass hay for cattle/horses, 218-782-2629. PF8t104p

FOR SALE- 200 large round bales of hay, alfalfa grass, phone 218-459-3439. 1t102p

Lost & Found

FOUND- Set of keys with fingernail clipper on it. Can be claimed at The Times, 324 Main Ave. N., Thief River Falls, 681-4450. 89tfc

Livestock

NEXT HORSE SALE
SUN., FEB. 22ND
STARTS AT 12 NOON
NEW & USED TACK
MERRY CHRISTMAS!
Consignments Welcome
MAHNOMEN LIVESTOCK SALES
FOR MORE INFO. CALL: AL BOIT
218-935-5197

REMEMBER LAST WINTER?



Ariens & Toro SNOW EQUIPMENT
Starting At $399.99
0% LOANS Available From Warren Banks!

USED SNOWMOBILES & ATV's

MODEL (EXTENDED WARRANTIES AVAILABLE)	MILES	PRICE
'96 PANTERA		$4,250
'98 ZRT 600 (w/1-Yr. Warranty) SN#9642287	2,459M	$3,695
'95 ZR CARB SN#9545493	1,900M	$3,595
'95 ZR580 EFI SN#9522892	2,141M	$3,200
'96 EXT 580 EFI SN#9624468	1,767M	$3,895
'96 EXT CARB SN#9620305	2,852M	$3,695
'95 EXT EFI w/Reverse SN#9513552	2,776M	$3,595
'98 JAG LIQUID (w/2-Yr. Warranty) SN#9612242	3,950M	$2,795
'96 PUMA GEL. SN#9608507	1,030M	$2,399
'88 PANTHER W/ELECTRIC START		$475

NEW SLEDS AND PROGRAM SLEDS AVAILABLE. TAKE ADVANTAGE OF THE NO SNOW SALE!!
HAMM'S REPAIR
109 Fletcher Ave. E. Warren, MN
218-745-4298 or 1-800-889-5967

Livestock

FOR SALE- 50 nice beef cows and 30 bred heifers, start calving March 15. Can feed for a few months. Good hay for sale 218-796-5692 PF4t3p

FOR SALE- Custom made bale rings and pales from 1-inch tubing. Call after 6, 222-3542 PF4t1p

BAGLEY LIVESTOCK EXCHANGE, INC.
Bagley, MN
Minnesota's Newest State Of The Art Auction Market
SALES EVERY THURSDAY
Cattle Sales
Need all classes of Beef Calves, Holstein Steers, Yearling Beef Steers & Heifers, Stock Cows, Fat Cattle, Slaughter Cows & Bulls.
• COMPUTERIZED RING SCALE
• CAT-WALK
• DRIVE-THRU UNLOADING
• FULL-SERVICE CAFE
CATTLE ONLY ON THURSDAY
SPECIAL FEEDER CATTLE & SLAUGHTER CATTLE SALES
NO SALE THE WEEK OF CHRISTMAS!
THURS., JAN. 1ST 11:00 A.M.
Warmest Christmas Wishes
For More Information Call
Market Phone: 218-694-3701
FAX: 218-694-3700
Highway 2 West, Bagley, MN

ANGUS BULL, 10 months, A.I. sired by 7AN114 Tonto. Charolais bull, 3 years, 218-437-6126 1t102p

FOR SALE- 12 Crossbred cows, due to start calving Feb. 20th, call 386-1346, Warroad P5t1p

FOR SALE- Registered Charolais herd including 30 bred cows, 12 bred heifers, bred to outstanding Sons of Crown Royal and Tundra. Good breeding stock, complete dispersal. Erickson Charolais, 425-7535 PF6t102p

FOR SALE- 9 bred purebred Angus heifers, mainly AI. Pregnancy checked, vaccinated and poured. Priced reasonably. Contact Peter Solem at 218-681-5208 evenings or weekends. PF4t1p

COMPLETE HERD, registered Charolais, third calf and younger AI and AI'd back, 20 head total, 218-781-0174 P4t104p

★TOP QUALITY letterheads and envelopes for your business, home or organization. Stop in at The Times. We can do it all! 681-4450.

Machinery

1986 743 Bobcat, new hydro and bucket, fresh overhaul, very sharp-clean, 218-751-0174. P4t104p

FOR SALE- J.D. LLA grain drill, 2-14' w/hitch, dry fertilizer, grass seed attachment, markers, good shape, always shedded and kept inside, disks are in good shape, mud scrapers like new, $2,300.00. Also, have grass seed attachment for 30' 9350 J.D. grain drill, $400.00, phone 218-437-8340 1t101c/F100tfc

JOHN DEERE 4650, very nice, factory duals, 3-pt.; 1974 7700 diesel combine, 218-773-6116. P4t105p

Machinery

USED AG PARTS
TR SALVAGE, INC.
1-800-950-9917
681-8221
Hwy. 1 & 59 West, TRF, MN
www.trftimes.com/trsalvage

ATVs/Motorcycles

WANTED FOR parts- 1982 Honda 70 3-wheeler for parts. Phone 218-681-1133 or 210-681-6039 and leave a message for Gary 72tfa

FOR SALE- 105 S Honda three-wheeler. Also flat top burners for JennAir stove. 378-4507 P4t105p

Campers/ RVs

FOR SALE- 1000 Class A Winnebago Adventurer, slide-out 34-ft. motorhome, 454 Chevy, 15,000 miles, save $30,000, asking $55,000, 218-386-3583 PF4t1p

1991 25-FT. 5th wheel Prowler camper, like new, call 218-745-4007 after 3 p.m. 88tfc

Sporting Goods

FOR SALE- New and used golf carts. Wilcox, Red Lake Falls 1-800-645-5081. 56tfc

FOR SALE- Remington ADL 22-250, $700.00/o.b.o., 218-386-1017 or 218-469-2017 P4t104p

30-06 SAVAGE rifle, brand new, never fired, with sling, scope and box, $375.00, 523-4971 2t103p

NORTHERN GUN & Pawn pays cash for guns, 311 N. Main, 681-6611 50tfc

Snowmobiles

WANT TO Buy- Older Arctic Cat El Tigre. Must be in good condition. Call 681-5406, leave message PF4t3p

'87 ZL 440, low extras, must see, $3,600/o.b.o., 681-7553 P4t105p

FOR SALE- '95 580 ZR, EFI, new carbides, studs, plastic skis, clutch and shocks rebuilt, many other extras, 3,500 miles, sharp, $2,950, 465-4014. P8t105p

1997 440 ZR Arctic Cat, good shape, never been raced, call after 4 p.m., 294-6470 P6t105p

1997 POLARIS XC 440 excellent condition, 930 miles, $4,200.00, 218-449-3441, P8t105p

Snowmobiles

1981 ARCTIC Cat Panther 440 Spirit, recent overhaul, in great shape, $750.00/o.b.o. Call 523-4971 2t103p

ARCTIC CATMASTER service including tune-ups, overhauls, Fox Shock service, crash repair. Area's largest selection of genuine cat parts. RV Sports, Hwy 1 West in TRF 681-1007 1t102c

'95 ZR 580 EFI, many extras and nice. '97 ZR 580 EFI, 1,400 miles, extras very nice, 218-681-6625 PF4t3p

'97 ARCTIC 580 ZR, EFI, 1,150 miles, mint condition, $4,580, 218-681-8047 P4t104p

ARCTIC CAT Kitty Cat. Call after 5 p.m., 378-4440 2t102c

FOR SALE- Arctic Cat ZRT 000 with cover, extras, $2,700/o.b.o., 210-681-5207 P4t102p

FOR SALE- 1900 Arctic Cat Cougar, 1,400 miles, excellent condition, 218-294-6597. P5t1p

ski-doo.
1998 SKI-DOO's
MXZ's 440F, 500, 583,
FORMULAS 500, 583,
670 and DLX; FILL 600
& 700, GT 500 & 700
NEW '97's S, E
SALE PRICED
• ALL IN STOCK
TRADES WELCOME!
S & J SPORTS, INC.
1-800-569-8114 • 782-2986 Greenbush, MN

FOR SALE- 1997 ZL 440, 500 miles, excellent shape, 681-7424 P4t102p

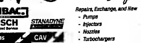
FOR SALE- 1979 Pantera 5000, 1,700 miles, 30-30 Winchester rifle, 2 years old, 270 Remington model 721 rifle with scope, sling, case and 2 boxes of shells, 681-4299 1t102p

'95 SKI-DOO Formula Z 583, excellent condition, good sled, $3,200, 681-2904 evenings P4t103p

1991 EXT Arctic Cat snowcat, $1,000.00. Call after 5:30, 681-5481

FOR SALE- '79 Pantera 500, '80 Panther 440, good condition, $500.00 each, phone 874-3721. P4t105p

NORTHWEST POWER SYSTEMS
Factory Authorized Deisel Pump and Turbocharger Service



AMBAC BOSCH Authorized Service STANADYNE Lucas CAV ZEXEL ADS NIPPONDENSO
Also Cummins and 3208 Cat
Repairs, Exchange, and New
- Pumps
- Injectors
- Nozzles
- Turbochargers
- Glow Plugs and Controllers
- Diesel Fuel Additives
- Donaldson Fuel Filters
- Drive In Service Also Available
NORTHWEST POWER SYSTEMS, INC.
204 Atlantic Avenue
Thief River Falls, MN 56701
www.northwest-power-system.com Email: nps@northwest-power-system.com
218-681-5282 800-570-5282

USED FARM EQUIPMENT S•A•L•E

ROW CROP EQUIPMENT
6-ROW ALLOWAY ROTO-BEETER
12-ROW 22 H&S BEET CULTIVATOR
12-ROW 22 ALLOWAY BEET CULTIVATOR
4-ROW WIC HARVESTER

GRAIN EQUIPMENT
930 JD PLATFORM
1980 JD 7720
853A JD ALL CROP HEADER
20' JD RIGID PLATFORM
1983 JD 8820
9600 JD COMBINES
1981 JD 7720 RWD

TRACTORS
'90 JD 8960, 4,000 Hrs.
'83 JD 8850
'84 JD 8650
'81 JD 8640 P.T.O.
'95 JD 8970 1,500 Hrs.
'81 VERSATILE 875

TILLAGE
JD 230 25' DISK
JD 960 44' CULTIVATOR
JD 3100 PLOWS - 12 BOTTOMS
JD 3600 8-BTM. PLOW
JD 650 26' DISK
JD 650 30' DISK

Merry Christmas!! We Wish All The Best To You This Holiday Season!
WESTERN IMPLEMENT
HALLOCK, MINNESOTA PHONE: 218-843-3637

Snowmobiles

FOR SALE- ZR 580 700 miles, $5,400/o.b.o., must sell, gone to school. 681-1567 after 5 weekdays, anytime weekends P4t102p

FOR SALE- 1097 Polaris 440 XC 2,000 miles, excellent condition, asking $4,000.00/o.b.o. Call 681-3176 weekends 67tfo

SELL 4-PLACE snowmobile trailer, like new, drive on and off, $2,900.00. 218-370-4454 P4t102p

FOR SALE: '89 ARCTIC JAG 340
1-218-478-3011 (days)
1-218-478-2419 (evenings)

FOR SALE- 1000 Lite Touring Polaris employee sled, MINT, available March 15, 12 miles on it now. $2,900. Tom, 218-463-2485, leave message 2t103p

FOR SALE- 1000 Arctic Cat Cougar, 3,000 miles, excellent shape, studs, carbides, cover, $2,700.00/o.b.o., 253-2312 F2t102p

FOR SALE- 1990 650 Wildcat, body in excellent condition, engine needs some repair, asking $1,000.00/o.b.o., 218-386-1017 or 218-469-2017 P4t104p

1975 ARCTIC Cat Cheetah, 440cc motor, in excellent shape, $650.00/o.b.o., call 523-4971 P4t105p

FOR SALE- 1993 EXT 550, EFI, 1,200 miles, excellent shape, 218-437-6400 P4t103p

'88 JAG Deluxe AFS 440, nice, $075.00, 218-843-2689 F2t102p

1989 ARCTIC Cat Cougar, requilt engine, new clutch, new belt, very nice condition, asking $1,275. Call 681-1599 after 5:00 p.m. P4t105p

FOR SALE- 1076 Johnson 440, electric start snowmobile, excellent condition, 218-478-3374 PF4t1p

MUST SELL- 1992 700 Wildcat, EFI, 1,170 actual miles, excellent shape, must sell, $2,000 firm. Call 874-6851, ask for Sharon. 2t102p

1995 POLARIS Super Sport, 1,700 miles, excellent condition, $2,700. Call 218-700-5230 F2t104p

1996 ARCTIC Cougar, 2-up, 1,400 miles, excellent condition with reverse, $3,500.00/o.b.o., 681-6532 after 0:00 P4t103p

CHECK OUR LATEST PRICING!
December 1897
NON-CURRENT NEW & USED INVENTORY
BOTTOM

YR. MODEL	MILES	LINE
'97 PUMA 2-UP	332	$2,999
'97 PUMA DLX, ES	380	2,749
'97 PUMA DLS, ES	529	2,749
'97 JAG DLX, ES	770	3,299
'99 JAG L/C	1,500	2,999
'97 BEARCAT 340 2 UP	401	2,999
'96 PANTHER 440, ES, REV, 2-UP	3,057	2,299
'97 PANTHER 440, ES, REV, 2-UP	701	3,499
'97 PANTHER 550, ES, REV, 2-UP	959	3,999
'97 PANTHER 550, ES, REV, 2-UP	1,283	3,999
'93 PANTERA ES, REV, 2-UP	9,689	2,399
'99 PANTERA ES, REV, 2-UP	2,023	3,999
'97 PANTERA ES, REV, 2-UP	508	4,899
'96 COUGAR REV	4,500	2,299
'97 ZR440	1,400	3,999
'95 ZR580 EFI	1,331	3,199
'95 ZR580 EFI, REV	3,481	2,999
'96 ZR580 CARB	1,500	3,299
'96 ZR580 CARB	2,596	2,999
'96 ZR580 EFI ETT	2,147	3,499
'98 ZR 900	1,391	4,899
'95 ZRT 600 REV	2,579	2,799
'96 ZRT 600	2,932	2,999
'96 ZRT 600	3,769	2,999
'97 ZRT 600	721	4,999
'97 ZRT 600	1,217	4,999
'97 ZRT 800	1,949	4,599
'97 POWDER EXTREME	521	4,999

ABOVE USED SLEDS SOLD WITHOUT WARRANTY

'95-'97 SPECIAL PROGRAM SLEDS (Quantities Limited*)

YR. MODEL	MILES	LINE
'96 PUMA	0	2,299
'96 PUMA 2-UP	0	2,499
'97 PUMA 2-UP	0	2,849
'96 BEARCAT 340, REV, 2-UP	0	2,699
'96 BEARCAT 440, REV, 2-UP	0	3,699
'97 BEARCAT 440, REV, 2-UP	0	3,999
'97 BEARCAT 550, W/T, 2-UP, REV	0	4,899
'97 BEARCAT 550, W/T, ES, 2-UP, REV	60	5,249
'97 ZR440	0	4,499
'96 ZRT 600	0	4,299
'97 ZRT 800	0	5,399

*CALL FOR DETAILS
RV Sports
681-1007
Hwy. 1 & 59 W. Thief River Falls
FAX: (218) 681-8420
Website: www.rvsports.com
Email: rvsports@rvsports.com

PRICED RIGHT
IN YOUR NEIGHBORHOOD!
Save On Remaining '97's

1997 CHEVY CAVALIER 2-DOOR — Retail $12,030 YOUR CHOICE — ONLY 2 REMAINING — **$9,995**



2.2 SFI, 5-Speed, Block Heater, Air Bags, Anti-Lock Brakes, And More

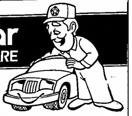
1997 CHEVY S-10 EXT. CAB 3RD DOOR — Retail $16,082 YOUR PURCHASE PRICE — ONLY 1 REMAINING — **$11,995**



LS Package, 2.2 SFI, 5-Speed, Aluminum Wheels, White Lettered Tires, AM/FM Cassette & More.

Your Hometown GM Dealer
NORTHERN MOTORS, INC.
681-4820
HWY. 1 & 59 W. THIEF RIVER FALLS, MN

Mopar CUSTOMER CARE



Engine Coolant (Antifreeze) has to protect your car's cooling system from three things, freeze up, over heating and corrosion.

Most coolant (commonly referred to as antifreeze) will continue to protect your vehicle's cooling system against freeze up and over heating for quite some time. But, because of the way coolant reacts differently to the various metals in the system, after about 24 months or 24,000 miles, coolant starts to lose its anti-corrosive properties.

That loss can cause damage to those various engine parts and metals, water pumps and their seals, cylinder head gaskets, aluminum components and frost plugs. When the corrosion builds it can come loose and start flowing through the system, it can build up in the heater core and cause a loss of the system's ability to properly produce heat. In the summer it may reduce the system's ability to keep the engine cool enough to run efficiently.

At Westside Motors we welcome the opportunity to inspect your vehicle's cooling system, and advise you if it's ready for the colder weather that has unfortunately arrived.

WINTER CHECKUP SPECIAL

- ☐ Battery (Includes Cleaning The Terminals)
- ☐ Antifreeze
- ☐ Tires (Pressure And Condition)
- ☐ Fluid Levels
- ☐ Exhaust
- ☐ Suspension
- ☐ Axle Boots
- ☐ Belts & Hoses
- ☐ Air Filter
- ☐ Block Heater
- ☐ Lights
- ☐ Road Test (For Brake Operation)
- ☐ Wiper Blades

$21.25 Test And Inspection Only!!

WESTSIDE MOTORS OF T.R.F., INC.
Dodge · Plymouth · CHRYSLER · Dodge Trucks · Jeep · Eagle
Service, Sales and Leasing – Nobody Does It Better!
•Sales Hours Mon.-Fri. 7:30 - 6:00 •Sat. 9-4 •Parts Mon.-Fri. 7:30 - 5:30, Sat. 8:00 - Noon
Highways 59 & 1 West 218-681-4303 Thief River Falls

QUALITY USED TRUCKS
97 Chevy Tahoe
97 Chevy Tahoe 2DR Sport
97 Chevy Tahoe LT
97 Chevy S-Blazer LS
96 Chevy 4x4 Ext. Cab Diesel Silv. Z71
96 Chevy S-Blazer
96 Chevy 4x4 Ext. Cab Silverado
96 Chevy 2WD Ext. Cab Silverado
96 Chevy Tahoe LT
2-95 Chevy Suburban LT
95 Chevy Suburban LT
95 Chevy Ext. Cab 2WD
95 Chevy 4x4 Ext. Cab Z71
95 GMC 4x4 Ext. Cab SLE
95 GMC Suburban
95 Chevy S-10 Ext. Cab 4x4
94 Chevy 4x4 Ext. Cab Silverado
94 Chevy 4x4 Ext. Cab Z71

ROAD TESTED SWANSON APPROVED
LARGEST SELECTION OF THE YEAR
94 GMC Suburban
94 Chevy 4x4 Ext. Cab Silverado
94 GMC Suburban
94 Chevy S-Blazer
94 Chevy S-10 Ext. Cab 2WD
2.9% or 3.9% FINANCING

QUALITY USED CARS
97 Buick LeSabre
97 Cadillac Deville
97 Chevy Cavalier
97 Park Avenue
97 Olds 88 LS
96 Bonneville SE
96 Buick Park Avenue
96 Chevy Lumina
96 Olds Aurora
95 Cadillac Seville SLS
94 Buick Park Avenue Ultra
93 Chevy Corsica
92 Pontiac Grand Prix
92 Buick Park Avenue
92 Lexus 400

Swanson CHEVROLET PONTIAC
1-800-237-4407
Cavalier, ND • (701) 265-8336

THE CLASSIFIEDS – THE CLASSIFIEDS

Automobiles

FOR SALE- 1977 Olds. 98, runs great must sell, too many vehicles, 204-6793 early. 1t102p

1988 PONTIAC 6000, 4-door, 2.8 V6 tilt, cruise, a.c., white w/blue interior, sale priced $1,450. O&S Sales, 1-800-253-2009. 1t102p

1991 CHEV. Lumina 4-door, V-6, locally owned, fresh trade-in, Ron's Auto, 681-3002. 1t102p

'91 FORD Explorer, 4-door, 4.0 V-6, a.t., a.c., tilt, cruise and more, white w/red interior, tinted windows, 4x4, special $7,650. O&S Sales, 1-800-253-2009. 1t102p

'89 PLYMOUTH Acclaim, 4-door, maroon w/red cloth interior, tilt, cruise, nice car, good buy only $2,650. D&S Sales, 1-800-253-2009. 1t102p

WHY BUY new? 1996 Chevy Cavalier Sport, 3,000 miles, 2-door, forest green sharp, $8,050. 874-4113. PF4t104p

'81 BUICK Century Custom, 4-door, white w/red split seats, tilt, cruise, a.c. power windows and locks, smart buy $3,450. D&S Sales, 1-800-253-2009. 1t102p

'82 CADILLAC Sedan Deville, 4.9 V-8, blue w/blue leather interior, very nice car, at a low, low price $6,000. D&S Sales, 1-800-253-2000. 1t102p

1984 PONTIAC Parisienne, 305 4-barrel, 4-speed, automatic, 100,000 miles, clean, needs minor work, $500.00/o.b.o., 523-5001. 1t102p

FOR SALE- 1986 Pontiac 6000 SE, loaded, good shape, $1,000.00. 681-6812.

'84 HONDA Civic 1500, 2-door hatchback, 5-speed, blue w/blue interior, great gas mileage, special $1,105. D&S Sales, 1-800-253-2009. 1t102p

Automobiles

1987 PONTIAC 6000 STE, loaded! Runs great! Sunroof, good tires, 122,000 miles, $1,500.00 firm. 964-5118. P4t102p

SPECIALS of the WEEK at **McINTOSH MOTORS**

1991 OLDS 98 TOURING CAR
Loaded,
Yours For Only 9640.00

1992 CHRYSLER N.Y. SALON
.... 6840.00

2-1994 FORD TAURUS GL
Loaded, Low Miles,
Either one for 8385.00

1991 MERCURY SABLE STATION WAGON GS
Loaded, Dark Blue,
Only 5415.00

1992 PLY. GRAND VOYAGER LE
Only 8390.00

1991 OLDS. CIERA SL
V-6, Loaded,
Only 5860.00

Stop In & See Dave, Steve or Garry...We also have More Cars to Choose From
Here At
McINTOSH MOTORS
Hwy 2 E. • McIntosh
218-563-7778

FOR SALE- 1990 5-speed, 4-cylinder, S-10 pickup, new battery, exhaust, rebuilt engine, $2,800.00. 218-253-2771. F2t102p

1989 MERCURY Sable, new starter, battery and tires, asking $1,500.00/o.b.o. Call 796-5399 or 796-5518. P4t103p

1985 CHEVY Caprice Classic, 2-tone blue, 4-door, clean, very reliable, 24,000 on new engine, asking $2,200.00/o.b.o. Call 218-681-2380. 1t90p/F3t104p

MOVING, MUST sell, 1974 Plymouth Trailduster, full-time 4x4, automatic, $3,000.00/o.b.o., 681-7540. 2t102p

1991 MERCURY Cougar LS, V-6, loaded, 34,700 miles, Ron's Auto, 681-3002. 1t102p

MERRY CHRISTMAS!
'91 DODGE DYNASTY
'89 CHEVY 5-SPEED, PICKUP, 80,000 MILES
'89 DODGE DYNASTY
'88 FORD TAURUS WAGON
'87 CADILLAC
'87 FORD LTD WAGON
'86 PLYMOUTH RELIANT
'86 CHRYSLER NEW YORKER
'84 CADILLAC
'83 CHEVY S-10 BLAZER
Swede's Auto Sales
Hwy. 59 N., T.R. Falls
681-3960 • 681-7271 Home

FOR SALE- Radiator out of '86 Bronco. Also, four P185-65-14 Goodyear Eagle tires. Call 681-6004 and ask for Steve, evenings or weekends. P4t104p

FIBERGLASS CENTURY pickup topper to fit (GMC or Chevy 8-ft. box, late model), $300.00. Fishtrap 1 fish house, $100.00. Call 218-945-6330. F2t102p

Automobiles

LIKE NEW 1996 Cavalier Z-24, red 2-door, loaded with options, 14,000 miles, CD player, $11,200. 874-4113. PF4t104p

1992 S-10 Blazer Sport, black/gray interior, p.w., p.l., tilt, cruise, auto., 00,000 miles, $9,495.00. 218-964-5673. PF4t3p

'87 FORD T-Bird, runs good, $1,600.00. 681-2374. 2t103p

FOR SALE By Quote- One used 1980 International 72 passenger school bus with Bluebird body. Contact Independent School District No. 564, Transportation Department, District Service Center, 230 LaBree Avenue South, Thief River Falls, MN 56701, 218-681-8711. Quotes due January 5, 1998. 4t104c

'88 OLDSMOBILE Cutlass Ciera, 4-door, 2.5 4-cyl engine, good tires, gray w/red interior, runs great, great buy $1,350. O&S Sales, 1-800-253-2009. 1t102p

FOR SALE- 1989 Chevrolet pickup, 305 V-8, 5-speed, low miles, AM/FM cassette. Matching topper, excellent condition, $6,500.00. Call 745-6235 after 8:00 p.m. 98tfc

1997 CHEV. Lumina, 4-door, V-6, 10,750 miles, factory warranty, Ron's Auto, 681-3002. 1t102p

FOR SALE- 1994 Eagle Vision TSI, loaded, 58,000 miles, $11,000. 681-1692, after 5:30 681-6385. P4t105p

SANTA'S Choices
1996 FORD RANGER, 4-Cyl., 5-Spd., Power Sunroof, CD Player, $8,995
1995 JEEP GRAND CHEROKEE LIMITED, Loaded, 40,000 Miles, V-8, 5-yr. 50,000 Mile Deluxe Warranty, $21,950
1994 PONTIAC SUNBIRD, Reduced $5,495 $4,995 $4,495
1993 PLYMOUTH VOYAGER, Was $8,700 Now $7,900
1992 DODGE SHADOW, 1-yr. 12,000 Mile Warranty, $3,995
1991 DODGE SHADOW, Convertible, Fully Loaded, $4,995
1991 PARK AVENUE, Super Nice, Fully Loaded, 1-yr. 12,000 Mile Warranty, $7,900
1990 TOYOTA TERCEL, $2,495
1990 SABLE STATION WAGON, $3,495 $2,995
1990 LINCOLN TOWNCAR, Super Nice, Fully Loaded, 5 Liter V-8, 72,000 Miles, 2-yr. 24,000 Mile Warranty, $7,995
1989 CADILLAC FLEETWOOD BROUGHAM, 83,000 Miles, $4,495
1988 TAURUS L, Just In! Low Miles, 3 Liter V-6, Auto $2,495
Emery's AUTO SALES
218-681-4478

1990 PONTIAC Lemans, 4-door, 4-cylinder, 85,000 miles, Ron's Auto., 681-3002. 1t102p

1978 F-100, very little rust, with camper, first $300 takes it. 681-1026. F2t104p

1990 FORD Ranger EXT. cab, 4x4, asking $6,200. Call after 5:30, 681-5481. P4t102p

FOR SALE- 1989 Camero RS, nice car, $3,900. 1989 Cutlass Supreme, white, nice car, $4,000 and 1981 Cutlass Brougham, diesel, $500.00. 874-3713. 1t102p

1985 CHRYSLER 5th Avenue, engine just overhauled, excellent condition, loaded, one owner, 110,000 miles, $2,750.00 firm. 218-681-7674. P4t103p

'86 CHEVROLET Celebrity, dark brown, 86k, good tires and battery, $1,450. 218-435-1750. 1t102p

1991 CHRYSLER Lebaron, 2-door, V-6, automatic, p.s., p.b., air, cruise, tilt, tape, more, 85,000 miles, excellent condition, below book, OLR, 681-8896. 1t102p

FOR SALE - 4X2 Chev. 1984 Suburban Full Pwr., seats 9, ex. cond. - 681-2000.

HOT! HOT! HOT! CAR DEALS

CARS
1997 BUICK LE SABRE
1996 PONTIAC GRAND AM
1996 CHEVY CAVALIER
1995 CHRYSLER LHS
1996 PONTIAC BONNEVILLE
1995 OLDS. CUTLASS SUPREME 4-DR.
1995 CHEVY CAMARO, T-TOPS
1994 PONTIAC TRANS AM 350
1992 OLDSMOBILE TORONADO
1992 CHEVY LUMINA, 4-DR.
1991 OLDS. CUTLASS SUPREME 4-DR.
1990 BUICK CENTURY
1989 OLDS. DELTA 88
1989 LINCOLN CONTINENTAL
1988 OLDS. DELTA 88

TRUCKS AND VANS
1995 CHEVY S-10 BLAZER
1995 CHEVY 4X4 REGULAR CAB
1995 CHEVY EXT. CAB 4WD
1994 CHEV. S-10 BLAZER, 4-DR., 4WD
1994 GMC PICKUP, 2WD
1993 FORD EXPLORER
1992 DODGE GRAND CARAVAN
1991 FORD EXPLORER
1990 PLYMOUTH VAN
1987 FORD 2WD
1977 CHEVY 4X4
1985 CHEVY CONVERSION VAN G-20

BURL ANDERSON'S 66
Thief River Falls, MN

Automobiles

1993 CHEVY S-10 Blazer 4x4 LT loaded, 66,000 miles. Call 1st American Bank, ask for Ed. 745-4411. 85tfc

THE MOST-COMPLETE MACHINE SHOP IN NORTHWESTERN MINNESOTA
• Valve Grinding • Flywheel Turning
• Compression • Small Engine
Head Work Boring
• Crankshaft Work
Auto Value **WILSON BROTHERS COMPANY**
681-1880
1-800-584-9419
MON. - FRI. 7:00-5:30 • SAT. 8:00 - 12 NOON
212 ATLANTIC AVE. N. THIEF RIVER FALLS

FOR SALE- 1994 Dodge Dakota 4x4, ext. cab, topper, good condition, 253-2312. F2t102p

1978 PONTIAC Bonneville, 4-door, 120,000 miles, air conditioning, headbolt heater, good running. Call 218-478-2473. PF4t1p

The Best Buys of the Season are happening right now at
OLSON's AUTO REPAIR & TOW SERVICE
616 Davis Ave. • Thief River Falls
681-4250
Good Selection of 4 Wheel Drive Pickups & Utility Vehicles.

'93 PONTIAC Grand Prix, 4-door, V-6, gold w/brown interior, nicely equipped, check the book on this, only $3,050. D&S Sales, 1-800-253-2009. 1t102p

FOR SALE
1996 GRAND AM 2-DR. 31,000 Mi.
1996 TAURUS, 41,000 Mi.
1994 FORD EXPLORER, Loaded, 86,000 Miles
1994 GMC EXT. CAB 4X4, Step-Side, 30,000 Mi., V-8, 5-Speed
1992 DODGE CARAVAN
1992 FORD REG. CAB 4WD SOLD
1992 FORD RANGER EXT. CAB 4X4
1991 FORD EXPLORER
1990 CAVALIER 2-DR.
1990 CUTLASS SUPREME 2-DR.
1989 GRAND PRIX 2-DR.
1988 GRAND PRIX 2-DR.
1988 FORD EXT. CAB 4WD
1987 PONTIAC 6000
1977 CHEVY CAPRICE
VERN'S AUTO SALES
Stephen, MN
478-3011 (Days) 478-2419 (Eve.)

1995 SATURN SC-1, 5-speed, 68,000 miles, power windows/locks, a/c and cruise, excellent condition, new tires. 523-4822. 3t104p

FOR SALE- 1994 Buick Park Avenue, loaded, leather interior, anti-theft, dual air bags, 964-5734. P4t105p

SHOP THE CLASSIFIEDS

THE CLASSIFIEDS – THE CLASSIFIEDS

Automobiles

FOR SALE- '91 Geo Prizm, 50,000 miles, well kept. Also, '70 Ford Bronco, good running condition, tires almost new. Call 253-2815. IPF4t1p

BIG A COMPLETE MACHINE SHOP
• Valve Grinding • Pressure Testing
• Boring • Brake Drums
• Crank Grinding • Much More
• Rotors
Hwy. 59 W. 681-2223 T.R. Falls

Automobiles

FOR SALE- 4x2 Chev. 1984 Suburban Full Pwr., Seats 9, Excl. Cond. - 681-2000

"RISK AUTO INSURANCE"
Monthly Payments, No Deposit Required Free Phone Quotes
1-800-994-0753

1985 F-250 extended cab 4WD XLT. 1972 Chevy 4x4, both rust free. 218-751-0174. P4t104p

FOR SALE- 1970 Chevrolet 4x4 with topper. Call 681-6484. 1t102p

FOR SALE- 92 Buick Regal Custom, 4-door, 3.1, many extras, 58K, $7,495.00. 218-681-6325 after 5:00. P4t103p

Automobiles

DEWAYNE'S
Used Cars, Trucks, & Auto Parts
4 miles west of Roseau on Hwy. 11
PHONE: 463-3773
HOURS: Mon. thru Fri. 8 a.m. to 6 p.m. Saturdays 8 a.m. to 12 noon

MUST SELL- 1993 Chevrolet S-10, club cab, loaded, 4.3, 69,000 miles, push button 4-wheel-drive. call 681-2057. 97tfc

1993 DODGE Caravan, very clean, air, cruise, tilt, AM/FM cassette, power windows and locks. 681-4257 evenings or 681-8618 days. 4t102c

FOR SALE- 1987 Dodge Caravan, 681-5635. 2t102p

FOR SALE- 1985 Chrysler LeBaron, uses no oil. $950.00/o.b.o. 874-2201.

Automobiles

1995 CHEV. Astro van, loaded, 61,000 miles, all wheel drive, running boards, in mint condition, 218-425-7296. P4t102p

1991 F-250 4x4 diesel, 5-speed, ext. cab, 120M highway miles, loaded, sharp truck, $12,500. 218-687-3901. PF4t1p

AUTO HOSPITAL
Shawn Hugge
AUTO & TRUCK REPAIR
ENGINE TRANS. OVERHAUL
681-4629
HWY 1 & 59 W. T.R. FALLS, MN

1995 CHEVY S-10 4-wheel-drive Blazer has command start. Call 218-745-4087 after 3 p.m. 80tfc

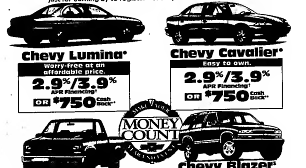
1993 OLDS Cutlass Supreme SL, 4-door, V-6, loaded, Ron's Auto, 681-3002.

IT'S WINNER TIME! Hurry! Special incentives end soon!
1998 CHEVY/GMC EXT. CAB 3RD Door 4x4
25 IN STOCK
Lease for $240.00* per month
350, Automatic, Silverado, Loaded
Christian CHEVROLET GMC
Fertile, Minnesota
1-800-531-6166



NORTHWEST AUTO BODY
Pictured: Jeff Lengile and David "Gator" Trontvet
Jeff Lengile And Gator Trontvet Would Like To Remind All Their Old And New Customers That When You Need Auto Body Repair, They Have...
OVER "40 YEARS" OF COMBINED EXPERIENCE!!
YOU BEND 'EM—WE MEND 'EM!
"We're Equipped To Repair Anything From Frames To Windshields"
GIVE US A CALL FOR FREE ESTIMATES:
218-681-3952
NORTHWEST AUTO BODY
Next to Fleet Supply Hwy. 1 & 59 West Thief River Falls

IT'S WINNER TIME!
WIN! A Blazer 4x4 For A Year!
Hurry! Special incentives end soon!
WIN! A 25" Color TV!
Everyone's a winner with cash back or financing deals like these on dependable new Chevy cars and trucks. And now, you could win a 1998 Chevy Blazer LS 4x4 just for coming by to register—or maybe a 25-inch color TV!



Chevy Lumina Worry-free at an affordable price. 2.9%/3.9% APR Financing OR $750 Cash Back
Chevy Cavalier Easy to own. 2.9%/3.9% APR Financing OR $750 Cash Back
Chevy Full-Size Most Dependable, Longest Lasting. 2.9%/3.9% APR Financing
Chevy Blazer The only sport utility with a driver control system. 2.9%/3.9% APR Financing OR $1,000 Cash Back
MAKE YOUR MONEY COUNT
Heartland
Genuine Chevrolet
CHEVY TRUCKS The Most Dependable, Longest-Lasting Trucks.

RE-BUILT ENGINES
CALL 218-435-6379 OR 1-800-448-1518

VEHICLE	ENGINE ONLY	ENGINE INSTALLED
2.5 OM 85-87 Exc. Flare	$805.00	$1,320.00
2.8 OM 80-85 Carb	$595.00	$1,320.00
2.0 OM 86-91 Inj.	$945.00	$1,420.00
4.3 Inj. Chev. P/U	$975.00	$1,450.00
305 Chevy Carb 80-85	$875.00	$1,300.00
350 Chevy Carb 80-85	$875.00	$1,300.00
305 Chev. P/U-Sub 86-94	$875.00	$1,350.00
350 Chev. P/U-Sub 86-94	$875.00	$1,350.00
300 Ford P/U Carb	$805.00	$1,320.00
300 Ford P/U Inj.	$845.00	$1,370.00
302 Ford P/U Carb	$805.00	$1,370.00
302 Ford P/U Inj. Thru 1991	$805.00	$1,370.00
351 W Ford P/U Carb	$805.00	$1,370.00
351 W Ford P/U Inj.	$995.00	$1,470.00
2.6 Caravan/Voyager	$1,250.00	$1,575.00
3.0 Caravan/Voyager Thru 1989	$1,875.00	$2,150.00
3.8 OM 80-88	$975.00	$1,450.00

MANY OTHER ENGINES AVAILABLE
ALL ENGINES REMANUFACTURED IN OUR 16,000 SQ. FT FACTORY
DON'S MACHINE SHOP, Industrial Park, Fosston, MN

OUR ADVERTISERS SAVE YOU MONEY!

2.9% FINANCING or REBATES UP TO $2,000 ON SELECT NEW MODELS!

CHEVY CARS
1998 CHEVY CAVALIER RS, 2 Dr., AT, Alum. Wheels, White
1998 CHEVY VENTURE VAN, 4 Dr., Rear A/C, Loaded, Sandrift
1998 CHEVY VENTURE VAN, 4 Dr., Child Seat, CD, Loaded, Dk. Teal
1998 CHEVY MONTE CARLO Z34, 3.8 V-6, P. Seat, CD, Loaded, White
1998 CHEVY CAVALIER, 2 Dr., Auto., Air, CD, Tilt, Cruise, Bright Red
1998 CHEVY CAVALIER, 2 Dr., 5-Spd., Tilt, Cruise, CD, Black
1998 CHEVY CAVALIER, 2 Dr., Auto., CD, Air, Tilt, Cruise, Green
1998 CHEVY LUMINA, P. Driver's Seat, P. Windows, Tilt, Cruise, Dk. Jade Green
1998 CHEVY LUMINA, CD, P. Windows, Tilt, Cruise, Dk. Carmine
1998 CHEVY MALIBU LS, V-6, Auto., CD, Loaded, Dk. Carmine Red
1998 CHEVY CAVALIER, 4 Dr., P. Locks, Auto., CD, Air, White
1998 CHEVY METRO, 3 Dr., 3-Cyl., 5-Spd., Wildfire Red
1997 CHEVY VENTURE VAN, 7 Pass., Cass. & CD, Loaded, Red

NEW BUICKS
1998 BUICK REGAL GS, Supercharged, 3.8 V-6, Cass. & CD, Loaded, Gray Leather, Black, Windsor Gray
1998 BUICK REGAL LS, Alum. Wheels, Cass. & CD, Loaded, White
2-1998 BUICK CENTURY CUSTOM, P. Driver's Seat, Loaded, Dual Temp. Control, Cass., & CD, Light Sandrift
2-1998 BUICK CENTURY CUSTOM, Dual Temp. Control, Cass. & CD, Loaded, Twilight Blue
1998 BUICK CENTURY CUSTOM, P. Driver's Seat, Dual Temp. Control, Loaded, Brt. White
1998 BUICK CENTURY CUSTOM, Loaded, Temp. Control, Bordeaux Red
1998 BUICK CENTURY, P. Windows, P. Locks, Tilt, Cruise, Loaded, Jasper Green
1998 BUICK LeSABRE CUSTOM, Power Driver & Pass. Seat, CD & Cass., Loaded, Sandstone Beige
1998 BUICK LeSABRE CUSTOM, P. Driver & Pass. Seats, Cass., Loaded, Bright White
1998 BUICK LeSABRE CUSTOM, CD & Cass., P. Driver & Pass. Seats, Loaded, Bright White
1998 BUICK LeSABRE CUSTOM, Keyless Entry, CD & Cass., Loaded, Bordeaux Red
1998 BUICK LeSABRE LIMITED, Auto. Level Control, CD & Cass., Loaded, Sandstone Beige

NEW TRUCKS
1998 CHEV. EXT. CAB SILVERADO 3-Door 4x4, 5700 V-8, Auto., Z-71, Indigo Blue
1998 CHEV. EXT. CAB SILVERADO 3-Door 4x4, 5700 V-8, Auto., Med. Blue-Green
1998 CHEV. EXT. CAB SILVERADO 3-Door 4x4, 5700 V-8, Auto., Onyx Black
1998 CHEV. EXT. CAB SILVERADO 3-Door 4x4, 5700 V-8, Auto., Dk. Copper
1998 CHEV. EXT. CAB SILVERADO 3-Door 4x4, 5700 V-8, Auto., Dk. Carmine
1998 CHEV. S-10 EXT. CAB 3-Door 4x4 ZR2, 4.3 V-6, Auto., Loaded, Emerald Green
1998 CHEV. EXT. CAB SILVERADO 3-Door 4x4, 5700 V-8, Indigo Blue
1998 CHEV. EXT. CAB SILVERADO 3-Door 4x4, 5700 V-8, White
1998 CHEV. EXT. CAB SILVERADO 3-Door 4x2, 5000 V-8, Dk. Carmine
1998 CHEV. EXT. CAB SILVERADO 3-Door 4x2, 5000 V-8, Indigo Blue/Autumnwood
1998 CHEV. EXT. CAB SILVERADO 3-Door 4x2, 5000 V-8, Auto., Dk. Carmine
1998 CHEV. EXT. CAB SILVERADO 3-Door 4x4, 5700 V-8, Dk. Carmine/Autumnwood
1998 CHEV. EXT. CAB SILVERADO 3-Door 4x4, 5700 V-8, Victory Red
1998 CHEV. REG. CAB 3/4-T 4x4, 5700 V-8, Auto., Pew. Dark Carmine
1998 CHEV. REG. CAB 4x2, 5000 V-8, Auto., Tilt, Cruise, Air, Dk. Carmine
1997 CHEV. S-10 REG. CAB 4x4, V-6, 5-Spd., Tilt, Cruise, AX, Onyx Black
1997 CHEV. S-10 REG. CAB 4x2, 4-Cyl., 5-Spd., Tilt, Cruise, AX, Emerald Green
1998 CHEV. BLAZER 4-DOOR 4x4, CD, Loaded, Leather Int., Dk. Copper
1998 CHEV. BLAZER 4-DOOR 4x4, Hitch, CD & Cass., Leather Int., Med. Mystique Beige
1998 CHEV. BLAZER 4-DOOR 4x4, P. Seat, Keyless Entry, Dk. Cherry
1998 CHEV. BLAZER 4-DOOR 4x4, Heated Driver's Seat, Loaded, Leather Int., Mystique Beige/Black
1998 CHEV. BLAZER 4-DOOR 4x4, Loaded, Onyx Black
1998 CHEV. BLAZER 4-DOOR 4x4, Loaded, Apple Red
1998 CHEV. TAHOE 4-DOOR 4x4, Indigo Blue/Lt. Autumnwood
1998 CHEV. TAHOE 4-DOOR 4x4, Loaded, Dk. Copper/Lt. Autumnwood
1997 CHEV. SUBURBAN 4x4, Split Bench, Cass. & CD, P. Seat, Rear Air, Loaded, Cherry Red

USED CARS
1996 CHEV. LUMINA, 22,000 Mi., White
1996 OLDS ROYALE, 38,000 Mi., Maroon
1996 PONTIAC GRAND AM, 4-Dr., 20,000 Mi., White
1996 OLDS ACHIEVA, 4 Dr., 34,000 Mi., White
1996 BUICK CENTURY, 34,000 Mi., Maroon
1996 FORD ASPIRE, 28,000 Mi., White
1996 CHEVY MONTE CARLO LS, 24,000 Mi., Black
1995 BUICK LeSABRE CUSTOM, P. Seat, Tilt, Cruise, Cass., P. Windows, P. Locks, 38,000 Mi., White
1995 CHEVY MONTE CARLO LS, 60,000 Mi., Red
1995 OLDS 88 ELITE, Loaded, 54,000 Mi., Maroon
1995 BUICK CENTURY, 50,000 Mi., Sandstone Beige
1995 BUICK CENTURY, 60,000 Mi., Light Blue
1994 CHEVY LUMINA EURO, 4-Dr., 58,000 Mi., White
1993 OLDS 88 ROYALE, 55,000 Mi., Blue
1992 BUICK LeSABRE LIMITED, Loaded, 42,000 Miles, Jadestone Green
1995 OLDS CUTLASS CIERA, 4-Dr., V-6, 70,000 Mi., Silver
1992 FORD PROBE GL, 4-Cyl., 5-Spd., High Miles, Silver
1992 BUICK REGAL, 72,000 Mi., Gray
1991 BUICK REGAL, 71,000 Mi., Gray
1991 BUICK PARK AVE., Loaded, 63,000 Mi., Sandstone Beige
1990 BUICK LeSABRE, High Miles, White
1990 BUICK LeSABRE CUSTOM, 105,000 Mi., Maroon
1990 CADILLAC SEDAN DeVILLE, 75,000 Mi., White
1990 GEO METRO, High Miles, Red
1988 BUICK LeSABRE, Loaded, Maroon
1987 HONDA ACCORD, 2-Dr., 4-Cyl., 5-Spd., Blue

USED TRUCKS
1997 CHEV. ASTRO AWD VAN, 23,000 Mi., Maroon
1996 CHEV. EXT. CAB 4x4 SILVERADO, 18,000 Mi., Blue
1996 CHEV. EXT. CAB 4x4 SILVERADO, 18,000 Mi., White
1996 FORD EXT. CAB XLT, 351, V-8, 42,000 Mi., Black
1996 CHEV. EXT. CAB SILVERADO Z71 4x4, 47,000 Mi., Teal
1996 CHEV. REG. CAB 4x4, 350, V-8, Auto., 42,000 Mi., Green
1995 GMC JIMMY 4-Dr. 4x4, 68,000 Mi., Maroon
1995 CHEV. BLAZER 4-Dr. 4x4, 56,000 Mi., Black
1995 CHEV. BLAZER 4-Dr. 4x4, 48,000 Mi., Teal
1995 CHEV. EXT. CAB 4x4 SILV., 43,000 Mi., Green
1995 LUMINA APV VAN, 37,000 Mi., Green/Silver
1995 CHEV. S-10 REG. CAB, 53,000 Mi., Purple
1995 CHEV. REG. CAB SILVERADO 4x4, 41,000 Mi., Silver
1995 DODGE GRAND CARAVAN LE, 32,000 Mi., Blue
1994 CHEV. BLAZER 4-Dr. 4x4, Loaded, 52,000 Mi., Black
1994 LUMINA APV VAN, 72,000 Mi., Teal
1994 CHEV. EXT. CAB 4x2 SILVERADO, 90,000 Mi., Red
1993 FORD EXT. CAB 4x4, 43,000 Mi., Silver
1993 ASTRO VAN, 57,000 Mi., Blue
1993 CHEV. S-10 EXT. CAB, 48,000 Mi., Maroon
1993 GMC EXT. CAB 4x4, V-8, 5-Spd., 58,000 Mi., Blue
1992 CHEV. REG. CAB 4x4, 98,000 Mi., Blue/Silver
1992 DODGE EXT. CAB LONG BOX 4x2, 318 V-8, Auto., Blue
1991 CHEV. EXT. CAB 4x2, 86,000 Mi., Blue
1990 CHEV. EXT. CAB 4x4, High Miles, Blue
1990 CHEV. REG. CAB 4x4, 92,000 Mi., Red/Black
1993 CHEV. REG. CAB 4x2, 111,000 Mi., White
1990 FORD REG. CAB 4x2, 85,500 Mi., Maroon
1995 CHEV. REG. CAB 4x2, 6-Cyl., Auto., Blue

THIBERT'S
RED LAKE FALLS, MN 1-800-247-CHEV (2438)

Ho...Ho...Homespun Greetings!



'Tis the season for family and good cheer,
And a magic flight on a midnight clear.
We've all awaited the big day, all year,
It's time to celebrate, 'cause now it's here!

Many thanks to all who helped make our year
one worth celebrating.

HAPPY HOLIDAYS!

FROM THE FOLLOWING LOCATIONS:

DESCHENE HARTZ, ARGYLE
PETE'S HARTZ, BADGER
FOSSTON HARTZ, FOSSTON
GATZKE GROCERY, GATZKE
GOODRIDGE HARTZ, GOODRIDGE
GRYGLA HARTZ, GRYGLA
KENNEDY GROCERY, KENNEDY
SELE'S HARTZ, LAKE BRONSON
BJERKNES HARTZ, ERSKINE
TOUPIN'S HARTZ, MENTOR
SETHRE'S HARTZ, NEWFOLDEN
BOB & JAN'S GROCERY, PLUMMER
KNUTSON'S HARTZ, ROOSEVELT
KROLAK'S HARTZ, STEPHEN
ERL'S MARKET, THIEF RIVER FALLS
RIVERFRONT STATION, WANNASKA
VIKING HARTZ & CAFE, VIKING
KELLY'S HOMETOWN FOODS, WARREN
YOUNG'S GENERAL STORE, MIDDLE RIVER

NCTC Page 8
Foundation works for college

NORTHERN WATCH

75¢ Newsstand Price

"Northwest Minnesota's Reg

Volume 7, Number 52 324 Main Avenue North, Thief River Falls, MN 56701 , December 27, 1997

Sports Page 10
Holiday tournaments begin

Postal Customer
PAID
PERMIT NO. 4

MINNESOTA HISTORICAL SOCIETY

KEEPING WATCH AROUND THE REGION

Kathi Carlson

Roseau County Trailblazers dance

Roseau - In an attempt to convince Mother Nature to send snow, the Roseau County Trailblazers will hold an El Nino snow dance north of Salol on Sunday, December 28.

Afternoon festivities will include burgers, brats and hot chocolate and will be held at the newly remodeled EDA I shelter along the trail path. Because of the snow shortage, people can use sleds, ATV's or any other type of transporation to reach the shelter.

All ages are welcome, and everyone is invited for an afternoon of fun and feast. *Roseau Times-Region*

Dike proposed for Mud River

Grygla - Grygla's City Council heard a proposal recently for the construction of a levee for protection against flooding in city limits. Loren Sanderson of the Red Lake Watershed gave the detailed presentation using maps and charts.

Sanderson surveyed the area along the river earlier to see what could be done to keep water from running across Highway 89 in front of the Steak Knife. His proposal is to fill the hike trail channels, install culverts and build up the embankment to create a dike two feet higher than the highest water mark. *The Grygla Eagle*

Central Boiler distributes bonus

Greenbush - Employees of Central Boiler were recently awarded a profit share and safety bonus. This year the two bonuses along with contributions to employee 401K accounts totaled $88,354.79.

Central Boiler's safety bonus plan is designed to reward employees for safe working habits, reduced injuries and reduced Workman's Compensation insurance cost. This year the manufacturer of outdoor wood furnaces and gas fireplaces celebrated another year with no loss time due to injuries. *North Star News*

Sprinklers not needed in RLF Mall

Red Lake Falls - Based on the age and the type of business looking to move into the building, the Park Place Mall, a sprinkler system is not required. This determination was made after an inspection by the Minnesota State Fire Marshal.

The DAC in Thief River Falls is looking to add a location in Red Lake Falls and has inquired about the mall.

According to Red Lake Falls Fire Chief Dan Geller, the requirement of sprinklers is based on use of the space. If children would be using the space or if anyone would be staying overnight, sprinklers would be needed. *The Gazette*

Kittson Co. receives $5.9 million for flood

Hallock - Kittson County Emergency Manager Gary Rice presented an update on the amount of grants the county will receive as a result of the devastating flood this spring to the county commissioners recently.

Rice said that the total grant money allocated for projects in Kittson County is $5,913,359. *Kittson County Enterprise*

(Continued On Page 2)

R.L. Electric rebates $200,000 to customers

Because Red Lake Electric Cooperative had larger margins than anticipated in 1997, the board of directors recently voted to return $200,000 to its member customers. The payment was made in the form of an "energy rebate" on the December energy bills.

The rebate was a first in the history of the rural electric cooperative, according to Veral Mosbeck, chairman of the board of directors. He said the cooperative is in a very solid financial position, so it made sense to return some of the money customers paid during the long and cold winter of 1996-97.

Mosbeck also said that the Red Lake Electric service area escaped the disastrous sleet storm which caused extensive damage to power lines to the west last April, and the cooperative had no other major expense surprises.

The rebate totals 3.7 percent of the customers' energy billings from January through November. A customer who averaged $100 in electrical use per month received a billing adjustment of $44.40 in December.

Mosbeck said that after making the $200,000 rebate, the cooperative will have margins close to the $500,000 budgeted and desired to fulfill all financial commitments. The cooperative has not had a rate increase since January of 1990.

General manager Ron Kennedy said the rebate will not materially affect the normal capital credit payout at the annual meeting to be held in late March. A general capital credit retirement similar to last year's distribution is planned for 1998.

Regional arts council gives $16,355 grants

Total grants of $16,355 for arts programs in northwestern Minnesota were awarded recently by the arts council of the Northwest Regional Development Commission, according to Mara Lunde, arts council director.

With funding provided by the Minnesota Legislature, $14,485 in grants were given for local regional arts development projects and $870 for two small arts projects. With funding provided by the McKnight Foundation, $500 was given for an individual artist grant and another $500 for two student individual artist grants.

Lunde said that under the local regional arts development program, a number of grants were awarded, ranging from $930 to $2,500. They included the following:

- $930 to the American Legion in Halstad for sponsorship of the Prairie Fire Theater's production of *Cinderella* July 27-August 1, 1998;
- $1,000 to Valley Community Theater in Halstad for the production of *Moon Over Buffalo* March 27-29 and April 4-5, 1998;
- $1,470 to Warroad Summer Theater for production of *Same Time, Next Year* March 19-22, 1998 and $2,430 for production of *Hello Dolly!* August 5-9 and 12-16, 1998;
- $1,455 to Two Rivers Area Theater in Red Lake Falls for production of *A Bad Year for Tomatoes* March 22, 1998;
- $2,200 to the Association of the French of the North at Red Lake Falls for the production of *Dangerous Traverses* August 22-23, 1998;
- $2,500 to the Warren Community Arts Board for sponsorship of the National Theater for the Deaf April 13-18; and
- $2,500 to Northland Community Band of Thief River Falls for production of a *TV Review* April 3-4, 1998.

Under the small arts program, Warroad public school will receive $370 for sponsorship of a theater residency with Lee Barnum of Grand Forks, ND, January 26-30, 1998 and Thief River Falls public schools were awarded $500 for sponsorship of residencies by three visual artists from the Plains Art Museum in Fargo/Moorhead in April of 1998.

Under the McKnight individual artist program, Kimberley Nelson of Kennedy was awarded $500 to purchase a table with a sink to use in her papermaking residencies and workshops.

Student awards under the McKnight program included $250 each to Angela Jensen, Stephen, for piano lessons and a senior recital in March and Randy [illegible]tvold, East Grand Forks, to purchase photographic supplies in order to create promotional materials for himself as an artist and an arts festival that will take place in March in East Grand Forks.

For more information on the above programs, upcoming deadlines or for information on how to apply for an arts grant, contact Mara Lunde at the Northwest Regional Development Commission offices at 115 South Main Avenue in Warren, MN 56762 or call her at 218-745-6733.



Santa and Santa's helper, Wendy Mattson at the Law Enforcement Center in Pennington County, distributed presents last week to over 300 children and their families. The children were participating in the Christmas for Pennington County program.

MR Women of Today start new year with Game Day

by Kathi Carlson
Northern Watch Reporter

Middle River's Women of Today are at it again—kicking off the new year with a day of community fun while raising funds for a worthwhile, charitable cause.

On January 1, the energetic group will sponsor "Game Day" at the American Legion in Middle River. The bar will open at 12 noon and activities will begin with a smear tournament at 2 p.m.

Wheel of Fortune, Family Feud, $10,000 Pyramid, Price is Right and "Oldywed" game are scheduled to begin at 3 p.m.

Individual contestants or teams may sign up prior to the event with any bartender at the American Legion. Contestants can also sign up the day of the event and may be picked to participate from the audience.

The entry fee for the smear tournament is $3 per person.

For $1 hopeful contestants can have their name added to the hat for the Price Is Right from which contestants' names will be drawn to "Come on down!..."

Anyone wishing to participate in Wheel of Fortune can pay a $2 entry fee. The "Oldywed" Game requires a $2 per couple entry. If, for either of these games, there are more players than games to be played, names will be drawn to choose participants.

The entry fee for a two-man $10,000 Pyramid team is $4. Three to five person teams will make up the Family Feud "families" and the entry fee is $5.

"Vanna White"—or possibly her double— is scheduled to appear, and "Bob Barker" will be assisted by three sweet young things in sequined gowns.

Emcees for the "game shows" will include Sheldon and Donavan Rood and KTRF radio personality Mark Allen. Answers for the Family Feud survey will come from a survey of Middle River area people. The organizers are planning quite a production, and while the prizes won't be big, the fun and laughter will be.

Surely large appetites will be worked up after so much fun, and the Women of Today will be serving ham, escalloped potatoes and rolls.

As the community shares laughter, fun and food on Game Day, it will also be sharing with the homeless as the Middle River Women of Today joins other Women of Today organizations throughout the state in providing "Towels and Toys–Warmth and Joy" to Mary's Place and Sharing and Caring Hands in Minneapolis. Net proceeds from Game Day will be used to purchase towels and toys. Women of Today would also welcome public support through the donation of these items or a cash donation which will be used to purchase towels and toys.

Mary's Place in Minneapolis opened in the spring of 1995 and is a revolutionary transitional living center for homeless families. Families are allowed to stay free of charge in the apartments for up to 30 days. They are given all the necessities for apartment living—dishes, linens, food and cleaning supplies.

(Continued on Page 11)

NWRDC awards funding to many senior programs

At its quarterly meeting held December 11, Northwest Regional Development Commission with offices in Warren awarded funding to a number of service agencies to provide services to senior citizens.

The providers serve seniors in the seven-county area including Pennington, Red Lake, Marshall, Kittson, Roseau, Polk and Norman counties.

Grants were provided under several programs and included the following:

Title III-B
Supportive Services

Kittson County Senior Transportation Program of Kittson County Social Services was awarded $5,000 to assist seniors in Kittson county to access transportation to medical services;

Valley Housekeeping Services of the Tri-Valley Opportunity Council received a grant of $28,500 to assist seniors in Pennington, Norman and Polk counties with housecleaning and other home care needs.

Senior Legal Services of Legal Services of Northwest Minnesota's Region 1 was awarded $26,000 to assist seniors in the seven-county area with legal advice, representation, seminars on areas of law pertinent to seniors and outreach to inform minority seniors of resources.

Roseau County Senior Medical Travel of the Roseau County Committee on Aging was given $8,790 to assist seniors in Roseau county to access transportation to medical services.

Northwest Sentence to Service program in Thief River Falls was awarded $20,000 to provide heavy chore services to elderly persons utilizing the program for public offenders in Kittson, Marshall and Pennington counties.

Roseau County Sentence to Service program through the Roseau county sheriff's department was granted $9,000 to provide

(Continued on Page 11)

Dairy herd demise extends to research herds

(This is the fourth in a series of Northern Watch stories on the loss of dairy farmers and the dairy situation in northwest Minnesota.)

by Marvin Lundin
Northern Watch Editor

During the past three weeks we have reviewed the situations involving some areas of the dairy industry in northwestern Minnesota, focusing primarily on some of the dairy farmers who have decided to sell their herds for a number of reasons.

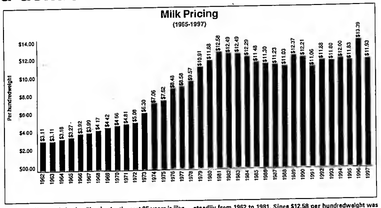
Those reasons are as numerous as the sales, but most appear to have a connection with milk prices not keeping pace with escalating production costs.



This squeeze leaves dairymen unable to repair or replace equipment, remodel or build new facilities, hire help or even recognize a financial gain from work which ties a family to the farm every day of the year.

In a number of cases where dairy cattle have been in family farm operations for several generations, the younger generation of today is either unwilling to devote the time and dedication of previous generations, or unable to generate enough income from the operation to buy the older generation's assets.

(Continued on Page 13)



Minnesota-Wisconsin basic milk price for the past 35 years is illustrated in this graph which indicates a major problem area dairy producers have experienced in the past 16 years. As the chart shows, the price of milk per hundredweight increased fairly steadily from 1962 to 1981. Since $12.58 per hundredweight was received in 1981, the average yearly price has surpassed that year's average only once—at $13.39 in 1996. Meanwhile, costs of dairying have continued to escalate, squeezing profit margins.

Mary Kay COSMETICS
"The Cosmetic That's More Than A Cover-Up"
Toner Free Wet n Dry Foundation Available
Facials, Glamour Make Overs And Color Logic Consultations Are Always FREE.
PATTI OSOWSKI
MARY KAY DIRECTOR
681-6750
*Mary Kay Vouchers for $5 here
1501 River Falls, WI

Best Wishes For A Happy Holiday Season!
Your kindness and support throughout the year have given us much to be thankful for. May all the blessings of the season find a place in your hearts and homes.
JIM'S STEAMAGIC
Jim & Carol Lambert, Owners
681-2319

FRI., DEC. 26 THRU FRI., JAN. 2
1/3 OFF
CHRISTMAS PRINTS & PATTERNS
EARLY BIRD SALE
SATURDAY, JAN. 3rd
7 a.m. to 9 a.m.
40% Off Fabrics
9 a.m. to 12 noon
30% Off Fabrics
12 noon to 5 p.m.
20% Off Fabrics
ONE DAY ONLY!!!
FABRIC SALE ONLY
Both Regular & Sale Price ENGAGEMENT and LININGS EXCLUDED
This is A One Day Sale
No Phone Orders!
STORE HOURS:
Annette's Fabrics
218-681-3501
312 3rd Street East
Thief River Falls, MN 56701

NORWEST INSURANCE INC.
"Our People Make The Difference"
(218) 681-6411
• 110 Third St. East • Thief River Falls
Dan • Judy • Deb
Auto • Home • Business • Life • Health • Farm

Goodwrench Service
GET YOUR CAR IN SHAPE FOR WINTER!!
✓ TUNE-UPS
✓ OIL & FILTER CHANGE
✓ BELTS
✓ HOSES
✓ RADIATOR FLUSH
✓ BLOCK HEATERS
✓ AND MORE!
Your Hometown GM Dealer
NORTHERN MOTORS, INC.
HWY. 1 & 59 W. THIEF RIVER FALLS, MN 681-4829

WATCH AROUND THE REGION
Kathi Carlson

Ag disaster declaration requested for Polk County

Crookston – Sheriff Doug Quigley, director of emergency management for Polk County, asked the county board of commissioners for a resolution requesting a disaster declaration for the US Secretary of Agriculture for a "Agriculture Disaster Declaration" due to extraordinary production losses this year. The board agreed with the request and passed the resolution. The request will now be sent to the State Division of Emergency Management for presentation to the Governor.

Quigley cited the spring flood and summer drought as the reasons for the losses being sustained. Rains in excess of 200 percent of normal and hail damage coupled with fire contributed to the crops of soils resulted in significant crop losses. *The Erskine Echo*

Literary, performing and visual art grants available

Arts Council of the Northwest Regional Development Commission is accepting applications for a variety of grants in literary, performing and visual arts, according to Mark Lantz, director.

February 1 and May 1 are the upcoming deadlines for organizations to apply for sponsorship and production assistance grants.

The maximum grant apply for is matching grant of $2,500. Matching funds per grant and cash participation may involve up to $4,000 in in-kind funds annually. Production assistance grants are available for up to $1,000 annually to help defray the cost of arts. Sponsorship grants provide funds to host guest artists or touring groups.

Upcoming small arts grant deadlines are February 1, March 1 and May 1. Applications for grants, sponsorships and production assistance are available from the foundation or sponsorship of arts events of approximately $1,000 or less in cash.

Public schools are eligible to receive assistance for the arts in education, planning or literary arts for projects such as conducting an artist-in-residency program, touring or visiting artist, conducting workshops for students and/or teachers and other activities.

Arts organizations may apply to send their members on training opportunities, site consultants or sponsor a touring or guest workshop with the NWRDC/McKnight Training and Development Grant. Grants of up to $1,000 are available and deadline for application is February 1.

Application materials for all the grant programs are available from Mary Lantz, arts Council Director, NWRDC, 115 South Main Avenue, Warren, MN 56762. She may also be contacted by phone at 218-745-4781.

Brouse graduates from cosmetology program at NCTC

Cindi Brase of Baudette and formerly of Thief River Falls will graduate from the cosmetology program at Northland Community and Technical College in Thief River Falls at the end of the fall quarter.

Cindi is a 1995 graduate of Lake of the Woods high school and the daughter of Jim and Nancy Jenkins of Baudette.

While enrolled at Northland, Cindi received a Hartz Foundation scholarship and was on the student honor roll. She completed her required hours on November 7 and passed her state written and practical exam on December 8 in Bemidji.

Cindi will join her mother at Nancy's Beauty Shop in Baudette.

ARCTIC CAT | POLARIS | YAMAHA | ski-doo
Pennington Square | Pennington Main
North Star Series
NORTH STAR RACING SERIES
FIVE POINT CLASSES
★ PRO 440 LIQUID (Guaranteed $1,000 Plus 70% Of Entry Fees)
★ SPORT 440 FAN (Guaranteed $500 Plus 70% Of Entry Fees)
★ 600 SINGLE PIPE (Guaranteed $250 Plus 70% Of Entry Fees)
★ 500 CLASS (70% Payback)
★ PRO 440 LIQUID WOMEN'S (Guaranteed $500 Plus 70% Of Entry Fees)
★ MASTERS 440 LIQUID (Guaranteed $250 Plus 70% Of Entry Fees)
★ JUNIOR 340 FAN (Trophy Only)
RACE SCHEDULE
DECEMBER
13-14 Pine Lake, MN (Lake Race)
27-28 Lake Bronson, MN (Lake Race)
JANUARY
10-12 Thief River Falls (Cross Country NSTAR 500)
Red Lake Falls (Diehard 100)
17-18 Grand Forks, ND (Sno Cross)
FEBRUARY
7-8 Warren, MN (Sno Cross)
14 Cavalier, ND (Cross Country)
21-22 Strathcona, MN (Cross Country)
THIEF RIVER FALLS RED LAKE FALLS
NSTAR 500
January 10 & 11
THIEF RIVER FALLS & RED LAKE FALLS
FOR MORE INFORMATION CALL (218) 681-2544
Payback will be 20-30 places based on the number of sales.
$10,000 Cash
$42,000 Cash
ESTIMATED PRO 440 PAYBACK
ALL RACERS WILL HAVE TO BE PRE-REGISTERED AT LEAST THE NIGHT BEFORE RACE DAY
A Press Pointer Will Be Set Up At Each Track Registration Headquarters The Day Before In Order For You To Sign On Your Registration. Lingering Information Can Also Be Obtained By Calling Each Track's Director
ISR Affiliated And Run ISR Rules With North Star Rule Additions
Call With Questions. (218) 681-2544 or 681-5779
CallGlover Toll Free 1-800-279-6007 (218) 281-3130
Bear Mountain Ski Center Thief River Falls, MN
Arctic Cat Snowmobiles
Polaris Snowmobiles
Yamaha Snowmobiles
Ski-Doo Snowmobiles
Gear Express Hunter's & Outdoor Headquarters
Oregon Cutting Systems
Hardware Thief River Falls, MN
Ace Hardware
Sports, Inc. Thief River Falls
S & J Sports, Inc.
Hamm's Repair
Arctic Power Generators
Baker's Arm Farm & Sons
Ski Centers
Ski & Camp
E-Z Fill
Quick Fill Fuel Transfer System
Petro Pumper
Whole Store & Convenience Store
Crossroads
Crossroads Sports Center
Thief River Falls, MN
Erl's
Erl's Snowmobiles
Thief River Falls, MN

DEATHS

George W. Paulson, 72

Cheyenne, WY – George W. Paulson, 72, died Friday, December 12, 1997 at his home in Cheyenne, WY.

Funeral services were held Tuesday, December 16, 1997 at the First Presbyterian Church of Cheyenne, WY. Burial was at the Beth El Cemetery with military honors by the American Legion Honor Guard.

A complete obituary will appear in Wednesday's edition of The Times.

70 donate blood during drive

Eighty-three people volunteered to donate blood for 70 units in a drive during the Grygla, Gatzke and Skime blood drive conducted December 18 at the community building in Grygla. Sixteen were first time donors.

Sponsoring a blood drive during the holiday season is a very important responsibility," stated Rhonda Ellefson of Unity Blood Services. "Many people are pressed for time with holiday activities, they sometimes forget to allow time for donating blood."

Robin Randall coordinated the drive sponsored by the Lions and Lioness Clubs. Refreshments and recruiting duties, publicity provided refreshments and registering donors. Individuals who assisted were Roy Nordby, Hazel Ayre, Loren Langmo, Delores Beal, Eunice Stai-ness, Lorrie Strand, Lynn Strand and Sharon Nordby.

Donations will help maintain the blood needs of many patients in 46 area hospitals served by United Blood Services.

Corporal Davis serves in Haiti

Marine Corporal Joel Davis, son of George and Janice Davis of Thief River Falls, is serving with the Marine Corps Security Battalion in Haiti with the 22nd Battalion, 8th Marines.

Corporal Davis is one of more than 65,000 marines, sailors and coast guardsmen taking part in the country suspended from that Caribbean island to the Persian Gulf. He is part of the nation's forward "911" – She completed her required hours on November 7 and passed her state written and practical exam on December 8 in Bemidji.

Cindi will join her mother at Nancy's Beauty Shop in Baudette.

MDA accepts applications for grant program

New livestock and dairy cooperatives in Minnesota can receive value-added producers from their raw commodities can now turn to the Minnesota Department of Agriculture for funding.

The 1997 State Legislature allocated $100,000 to the MDA for the Dairy, Livestock Livestock and Beef Cooperative Development value-added products. The Department has already given more than $100,000 of that allocation to cooperatives in Wadena, Cottonwood and Pennington counties. Cooperatives receiving grants may also use the money for feasibility studies, business plan development and preliminary design of facilities.

In addition to the state money, MDA will contribute to receive $75,000 from the U.S. Department of Agriculture to extend this promising program to other types of cooperatives Beyond dairy and livestock organizations.

For years, MDA Commissioner Gene Hugoson has encouraged farmers around the state to add value to their commodities because he believes it is a great way to strengthen the farm economy. He praises the value-added grant program as an important tool for economic development outside of the Minneapolis area.

"Adding value to raw commodities is one of the best things we can do to enhance the economic future of rural Minnesota," Commissioner Hugoson said. "Market research is the key to success, and we believe that the most challenging aspect of starting a value-added cooperative. That money for feasibility studies, business plan development and preliminary design of facilities.

In addition to the state money, MDA will contribute to receive $75,000 from the U.S. Department of Agriculture to extend this promising program to other types of cooperatives Beyond dairy and livestock organizations.

For years, MDA Commissioner Gene Hugoson has encouraged farmers around the state to add value to their commodities because he believes it is a great way to strengthen the farm economy. He praises the value-added grant program as an important tool for economic development outside of the Minneapolis area.

"Adding value to raw commodities is one of the best things we can do to enhance the economic future of rural Minnesota," Commissioner Hugoson said. "Market research is the key to success, and we believe that the most challenging aspect of starting a value-added cooperative. That money for feasibility studies, business plan development and preliminary design of facilities.

The MDA will continue to review applications as long as funds are available, but the initial application period for the USDA funding closes February 1, 1998. For additional information or for grant application forms contact MDA's Terry Haiber, at 612-215-0504, or Paul Hagseth at 612-297-3300.

We Own and Offer TVA
Tennessee Valley Authority Power Bonds
6.65%* Yield to Call 5.00% Coupon
*Rate effective 12/29/97. Yield and market value may fluctuate if subject to redemption.
• State and local tax free
• AAA-rated by S&P
• Government agency
Call Or Stop By Today.
Edward Jones
Jon Larson
104 1st St. East
Thief River Falls, MN 56701
218-681-8180
1-800-284-6705
Member SIPC

Thief River Falls JCPenney
1997 INTO 1998 SALE
30% TO 50% OFF
Original Prices On Select Apparel For The Family
For Ladies
Sportswear • Dresses • Junior Apparel
Winter Jackets • Coordinates
Sleepwear • Shoes
For Men
Sport Shirts • Winter Hats And Jackets • Shoes
For Children
Infant And Toddler Playwear
Sportswear • Winter Jackets
JCPenney
I LOVE YOUR STYLE
Thief River Falls • 681-1845
HOLIDAY STORE HOURS
Sunday 11:00am - 5:00pm
Mon. - Fri. 9:30 - 9:00
Sat. 9:30 - 5:30
Sunday 11:00 - 5:00

EFFECTIVE IMMEDIATELY
EVERYTHING GOES!!
Bjorkman's
Since 1939
Men's ... Women's ... Junior's ...
DOWNTOWN THIEF RIVER FALLS
QUITTING BUSINESS SALE!
TAKE AN EXTRA 30% OFF
The Low Sale Prices On The Entire Stock
HURRY!
SELLING OUT TO THE BARE WALLS!!
OPEN:
DAILY 9:30-5:30; SATURDAY 9:00 - 5:30

WATCH
John P. Mattson Publisher
Marcie Lundby Editor
David Hill Assoc. ed. Editor
Mike Lundgren Sports Editor
Kathi Carlson Reporter
Denise Engstrom Sales Representative
Jeff Zbaracki Advertising Representative
Bette Lasen Sales Representative
PRINTED WITH SOY INK
Printed on Recycled Paper Containing at Least 20% Fibers by the Paper Recycled by Consumers
The Northern Watch is published weekly every Friday and distributed throughout Northwestern Minnesota and surrounding area. The Northern Watch is published in conjunction with The Times which is published weekly every Tuesday.
SUBSCRIPTION RATES
Pennington, Red Lake, Marshall, Polk and Kittson Counties Minnesota - $20.00 Per Year All Other Addresses
With MAT Zip Code - $25.00 Per Year
Without MAT Zip Code - $30.00 Per Year
U.S. Armed Forces - $20.00 Per Year
Out of State, 6 Months - $20.00 Per Year
The Northern Watch shall not be liable for slight changes or typographical errors that do not lessen the value of an advertisement. In no event shall liability exceed the dollar amount of advertising rendered for that portion of the ad in which an error occurs or omission is committed, nor will an advertisement be actively omitted to be published. All ads are accepted and published subject to the reason of any monies paid for the advertisement.
A Publication of
The Times
324 Main Avenue North
P.O. Box 1000
Thief River Falls, MN 56701-6100
Telephone: (218) 681-6450
Fax: (218) 681-6455
e-mail: nwatch@mncable.com
http://www.nwatch.com
Small Business Works
Press
ALTERNATE DELIVERY SYSTEM

GRANDPA (RETIRED) ANITA, WHAT'S THE FIRST THING YOU WOULD DO IF I WON THE SWEEPSTAKES? UNPACK MY SUITCASE
We Insure Farm Dwellings, Outbuildings & Personal Property
Homeowner's Coverage For Dwellings In Town
Prompt Adjusting Service – Free Woodburning Inspections
BRAY GENTILLY MUTUAL INS. CO.
Locally Owned—Serving Policyholders Since 1900
P.O. Box 205, R. L. Falls, MN 56750 253-2252

ATTENTION SHAREHOLDERS Of ARCTIC CAT And POLARIS
– Great, Friendly Service
John G. Kinnard & Co. INVESTMENT SECURITIES
213 LaBree Ave. North, Suite 203
Thief River Falls, MN 56701
218-681-3983 or 800-768-1869
Member SIPC
Regan Rohl Dave Clausen

FEEL THE POWER LOSE THE STRESS
Introducing BodySpa™ by Kohler®
THE BOLD LOOK OF KOHLER
LEE Plumbing & Heating, Inc. Thief River Falls, Mn.

NEW YEAR'S EVE
WEDNESDAY, DEC. 31
STEAKS 6 P.M.-? P.M.
DANCE 9-12 P.M.
Music By: "VERN ROGALLA"
AMERICAN LEGION CLUB
Plummer, Minnesota

Dad and Husband
Sadly missed by Jan Schwartz and Family

Congratulations To Diane Bech (TRF)
Winner Of The Drift Skippers Polaris 4-Wheeler Raffle



The Drift Skippers Would Like To Thank All Those Who Purchased Raffle Tickets. A Special Thank You To Pat & Nancy Garazewski & All The Staff At Patro Pumper For Selling The Raffle Tickets

GM Goodwrench Service
Bang Up Job?
You Stopped At The Intersection... It Came Out Of No Where, And Bang! The Car Hit You. What To Do...
Come See Us. When It Comes To Body Work, We'll Get It Done. In No Time Flat!
NORTHERN MOTORS, INC.

MARY KAY
customized skin care
Edie Brandli
(218) 681-6297

BUSINESS CARDS
FORMATTED BUSINESS CARDS
Starting At Only
$15.00 500 Ct
$17.00 1,000 Ct
Many Additional Styles, Paper Stock and Ink Choices Are Available! Prices Will Vary!
The Times
324 Main Ave. North
Thief River Falls, MN
681-4450

SOUPÇON

Sherry LaCoursiere

With New Year's Eve parties all around, let's have some quick and easy snack food recipes today.

Here's a simple canapé spread that can be made ahead:

CARAWAY CHEESE SPREAD

1 (12 ounce) package processed cheese spread
2 teaspoons instant minced onion
1 1/2 teaspoons caraway seed
1 teaspoon Worcestershire sauce
1/2 teaspoon seasoned salt
Crackers

Bring cheese to room temperature. Mix in onion, caraway, Worcestershire and seasoned salt. Cover and chill 2 or more hours.

Serve on crackers or thinly-sliced specialty breads or toasts.

Here's another spread for crackers or breads:

BAKED SHRIMP DIP

1 (8 ounce) package cream cheese, softened
1/8 teaspoon salt
1 (4 1/2 ounce) can tiny shrimp, drained
1 teaspoon onion powder
1/2 teaspoon dill weed
1 teaspoon lemon juice
1/8 teaspoon Worcestershire sauce

Mix all ingredients together and bake at 300 degrees, covered, for 45 minutes. Serve with crackers or breads.

This hors d'oeuvre would be great with ham or other types of roast, too, and it's so simple:

HOT TURKEY SNACKS

1 (8 ounce) can refrigerated crescent rolls
1/4 cup butter, melted
1 teaspoon garlic salt
32 strips cooked turkey (about 1 1/2 inches)
32 stuffed green olives
Sesame seed or grated Parmesan cheese

Separate crescent dough into 8 triangles. Cut each into 4 small triangles.

Combine butter and garlic salt. Dip each turkey strip into butter mixture and place at wide end of triangle. Roll up, starting at short side. Place on ungreased cookie sheet and brush with remaining butter. Sprinkle with sesame seeds or Parmesan. Bake at 375 degrees for 10-12 minutes.

Place olives on toothpicks and stick in each for serving.

How about this for a quick and easy snack:

OYSTER CRACKER SNACKERS

3/4 cup salad oil
1 (1.0 ounce) package Hidden Valley Ranch Milk Salad Dressing Mix
1/2 teaspoon dill weed
1/4 teaspoon garlic powder
1/4 teaspoon lemon pepper
12 to 16 ounces of plain oyster crackers

Whisk together first five ingredients. Pour over crackers, stirring to coat.

Place on baking sheets and bake at 275 degrees for 15-20 minutes.

Serve this dip on a tray surrounded with plenty of dipping chips:

TACO DIP

2 (8 ounce) packages cream cheese
1/3 cup taco sauce
Finely cut lettuce
Finely chopped onion
Grated cheddar cheese
Finely chopped tomato
Diced green pepper
Slice black olives

Mix cream cheese and taco sauce and spread on serving tray. Top with remaining ingredients in attractive pattern. Serve with plenty of dipping chips.

Just in case you'd like a traditional New Year's Eve dish, here's one for you:

OYSTER STEW

24 fresh oysters
2 cups light cream
2 cups milk
1/4 teaspoon ground pepper
1/4 teaspoon paprika
1/4 teaspoon celery salt
1/4 teaspoon salt
Dash of hot pepper sauce
4 tablespoons butter
1 1/2 tablespoons flour

In saucepan, combine milk and cream and scald.

Blend flour, salt, celery salt, pepper, hot pepper sauce, paprika and 2 tablespoons cold water. Blend to a smooth paste. Stir into oysters and liquid. Add butter or margarine and heat until edges of oysters curl. Add mixture to scalded milk and cream.

And here's a tasty bread to serve with that oyster stew:

CHEESE BREAD

1 stick butter (1/2 cup)
1 small onion, chopped
2 tablespoons poppy seeds
1 package Swiss cheese
1 loaf French bread

Melt butter. Add onion and poppy seeds.

Ladle half of mixture over bread and cut bread into thick slices, but not all the way through. Place Swiss cheese between slices and ladle remaining butter mixture over.

Wrap in foil and bake at 350 degrees for about 20 minutes until cheese melts.

Despite the name, this dish, cut into small pieces, would make a great hors d'oeuvre to serve to a bunch of hungry guests:

BRUNCH BAKE

1 pound ground pork sausage, crumbled
1 (4 ounce) jar diced pimentos, drained
1 (10 ounce) package frozen chopped spinach, thawed and drained
1 cup flour
1/4 cup Parmesan cheese
1 tablespoon instant minced onion
1 1/2 teaspoons Italian seasoning
1/2 teaspoon seasoned salt
8 eggs
2 cups milk
1 cup shredded provolone, mozzarella or cheddar cheese

Cook sausage and drain well. Place in bottom of greased 9x13 inch pan.

Top with spinach and half of the pimentos.

Combine flour, Parmesan and seasonings. Beat eggs and milk and add flour mixture, beating well. Pour over spinach layer.

Bake at 425 degrees for 20-25 minutes or until set. Top with remaining pimentos and cheese and bake for 2-3 minutes until cheese melts.

Area towns receive grants for programs

School Districts in the region have been awarded state grants to expand programs designed to help new parents learn ways to stimulate the brain development of a newborn, according to Rep. Jim Tunheim.

Receiving grants from the Minnesota Department of Children, Families, and Learning are: Greenbush-Middle River for $5,000; Stephen/Argyle Central, Marshall County Central, Warren/Alvarado/Oslo for $15,000; and Warroad for $13,000.

The grants come from a $2 million fund set up by the Minnesota Legislature for programs to support families with newborn infants. During the 1997 Legislative Session, lawmakers heard dramatic testimony about the importance of mental development in the first 12 months of life. The brain of a baby who receives appropriate stimulation develops quickly and stays strong.

"Lawmakers are concerned about parents and their young children, and we want to see babies get off to the best start possible," said Rep. Tunheim. "I hope every parent of a newborn can take advantage of these new efforts. This grant program is an important part of the Legislature's commitment to Minnesota families."

Advertising Doesn't Cost IT PAYS
The Times Northern WATCH

Bridal Gala
JANUARY 4, 1998
Noon To 4:00 P.M.
THIEF RIVER FALLS ARMORY
Thief River Falls, MN
Brides-Register To Win
A Free Bridal Gown
FREE PRIZE DRAWINGS THRU-OUT THE DAY!!
$3.00 AT THE DOOR
Bridal Shop – Magical Moments
Gifts – Magical Moments, Royal Prestige
Limo – Royal Limousine, Emerald Limousine, Bakke Carriage
Music – "Undertakers", "Party Sensations", Maximum Overload, "Music Patrol"
Party Decorations – Party Capers, Hall's Floral
Florists – Halls Floral
Invitations – Magical Moments
Formal Wear – Magical Moments
Photographers – Blue Photo, Pederson Photo, Custom Creations
Cakes – Gary's Rainbow Bakery
Reception Facilitator – American Legion
Wedding Accessories – Magical Moments
Jeweler – Diamonds & Designs
Travel Agents – Borgan Travel



A Special New Year's Eve Celebration Of Elegant Dining And Quiet Reminiscing
The Inn At Maple Crossing
Have A Memorable Evening That You Will In Fact Remember
Reservations: (218) 637-6600
Maple Lake, Mentor, MN

CLIP & SAVE $$
AudioCare IS YOUR Beltone Hearing Aid Center
3425 S. Washington, Grand Forks, ND Toll Free 1-800-689-8421
• PRECISE Hearing Testing!
• QUALITY Hearing Aid Service & Sale
WARROAD ... Mon., Jan. 5
HALLOCK ... Tues., Jan. 6
BAUDETTE ... Thurs., Jan. 8
WARREN ... Tues., Jan. 13
FOSSTON ... Thurs., Jan. 15
KARLSTAD ... Mon., Jan. 26
CROOKSTON ... Tues., Jan. 27
GREENBUSH ... Thurs., Jan. 28
ROSEAU ... Thurs., Jan. 29
NEIL CASSANELLI
"We Care That You Hear"

POPPLERS HOME FURNISHINGS & FURNITURE OUTLETS
BIG HOLIDAY SALE!
HOLIDAY SAVINGS IN EVERY DEPARTMENT AT BOTH LOCATIONS! SHOP FOR THE BEST SELECTION OF THE BEST QUALITY FURNITURE AT THE BEST PRICES...DELIVERED FREE!
THE LUXURY OF GENUINE LA-Z-BOY® LEATHER AT A FANTASTIC PRICE!
LIMITED TIME SAVINGS
$499
HOLIDAY SAVINGS ON ALL SEALY®
Don't Let Another Day Go By Sleeping On Your Old Worn-Out, Saggy Mattress!
Save On Every Size & Firmness!
Sealy Posturepedic® Queen Sets From $399
• FREE DELIVERY
• FREE USED BED DISPOSAL
Better Sleep On A Sealy Posturepedic®
HOLIDAY STORE HOURS:
Wednesday 9:00 - 4:00
Thursday "Merry Christmas"
Friday 9:00 - 6:00
Saturday 9:00 - 5:30
0%
FINAL OFFER...NOW TILL THE END OF DEC.
1 YEAR INTEREST FREE
Available To All Qualified Buyers. Min. Purchase of $399
• 20% Down Payment
• No Payment For 30 Days
• Does Not Apply To Flooring Or Previous Sales
HUGE SELECTION OF LA-Z-BOY® & BERKLINE® RECLINER SOFAS! ALL ON SALE!
FREE DELIVERY
HOWARD MILLER
WE ARE YOUR AUTHORIZED HOWARD MILLER CLOCK DEALER.
PRICED FROM $699 TO $1,499
SERVING NW MN FOR OVER 58 YEARS
POPPLERS HOME FURNISHINGS
201 North LaBree 681-3914
Both Locations
SERVING NW MN FOR OVER 20 YEARS
Furniture Outlet
Hwy. 32 North 681-6216

Welfare reform program moves families to work

Starting January 1, families with children applying for welfare in Minnesota will be part of the new statewide Minnesota Family Investment Program (MFIP), aimed at moving them quickly into jobs and out of poverty. Families already receiving welfare will have their cases shifted to MFIP over the next three months.

"With MFIP, we are transforming the state's welfare system to one where work is the key to family income and better lives for our children," said Governor Arne H. Carlson.

"Parents are now required to go to work and MFIP will support their efforts to succeed," said Human Services Commissioner David Doth. Along with health and child care help, parents will get assistance from job counselors with quick job placement. Working families will receive earning supplements, leaving MFIP when their income is approximately 20 percent above the poverty level, or $1,311 a month for a family of three. Rules of the former program, Aid to Families with Dependent Children (AFDC) that MFIP replaces, often discouraged parents from going to work.

Under MFIP, which was part of the state's 1997 welfare reform law, two-parent families will be required to work immediately. Single parents must work within six months, or sooner at county option. Parents who fail to work or follow through with other activities to support their families will have their assistance reduced by 10 and then 30 percent.

MFIP eventually will affect an estimated 50,000 Minnesota families in 1998. Families receiving AFDC have been sent a series of notices explaining the new program. In January, the second phase of a statewide radio campaign will begin broadcasting information about MFIP. Parents also will be attending MFIP and employment services orientation sessions.

MFIP is modeled on the nationally recognized pilot program begun in 1994. Independent evaluation results released in August show that 52 percent of long-term urban MFIP recipients were working, almost 40 percent more compared to a control group. Poverty among these families was reduced by 16 percent.

Governor Carlson noted, "MFIP is unique among state welfare reform efforts, because its goal is not only to reduce welfare dependency, but to lift children and their families out of poverty."

The state will continue to monitor both the pilot program, which continues until June 30 in eight counties, and the new statewide MFIP. "We realize welfare reform is an on-going, long-term effort," said Assistant Human Services Commissioner Deborah Huskins. "Evaluation is critical to make changes as we gain experience with what works to help low-income families succeed."

Artists' grant requests taken by arts council

Applications for grants up to $500 for adult individual artists and $250 for student artists are being accepted by the arts council of the Northwest Regional Development Commission at Warren.

Application deadline is February 15 and applicants must be Minnesotans who have resided in the seven-county northwest Minnesota area for at least one year prior to the application deadline. The seven-county area includes Pennington, Kittson, Roseau, Marshall, Polk, Red Lake and Roseau counties.

Artists may apply for assistance with costs associated with the production and presentation of work, professional training and mentorship, supplies related to specific projects and other services. Applications are encouraged from individuals working in literary, performing or visual art.

Application guidelines and forms are available from Mara Lunde, arts council director, at 115 South Main Avenue in Warren, MN 56762 or by calling her at 218-745-6733.

Audubon Society Christmas bird count Jan. 3

Annual Christmas bird count of the Wetlands, Pines & Prairie Audubon Sanctuary will be conducted Saturday, January 3, from 8 a.m. to 4:30 p.m. The public is welcome to participate in all or part of the day's scheduled activities.

Participants will meet at 7 a.m. at the Wetlands, Pines & Prairie sanctuary southeast of Warren for a free breakfast. Following breakfast, a short explanation of count routes and the day's schedule will be presented.

A meeting of participants will take place at 12 noon at LaFond's Restaurant in Warren and a "tally rally" will be held at the sanctuary at 4:30 p.m.

Last year approximately 26 species of birds were observed with a Great Owl sighting being recorded for the first time. For more information call 218-745-5663 or 745-4457.

Hallock student on SCSU list

David Maloney of Hallock is among 1,216 students at St. Cloud State University recognized for scholastic achievement with placement on the fall quarter dean's list. To gain placement, students must have completed a minimum of nine credits with a grade point average of 3.75 or higher in courses graded A through F.

Important information from U S WEST®

U S WEST Communications has petitioned the Minnesota Public Utilities Commission for approval of a new method for raising and lowering the prices of its services. Under this new method, authorized by the Minnesota Legislature, prices and rates would no longer require approval by the Minnesota Public Utilities Commission in all cases. Instead, U S WEST would have the ability to raise and lower prices with less Commission oversight.

For a period of three years, or until the year 2001, U S WEST would not be allowed to raise the price of local telephone service and other price regulated services, such as 9-1-1 emergency services. U S WEST would, however, be allowed to raise or lower the price of optional local services, such as caller identification (Caller ID), Call Waiting and Call Forwarding, consistent with the plan.

The Minnesota Public Utilities Commission would continue to have the authority to monitor service quality issues and investigate service complaints from consumers.

The Public Utilities Commission will hold a series of public hearings to provide more details of the plan and to seek your input regarding this new pricing method.

The schedule of public hearings is as follows:

Minneapolis
Monday, January 5, 1998
1:00 PM
Minneapolis City Hall
Room 317
350 South 5th
Minneapolis, MN 55415

St. Paul
Monday, January 5, 1998
7:00 PM
Minnesota Public Utilities Commission
121 Seventh Place East, Suite 350
St. Paul, MN 55101

Duluth
Tuesday, January 6, 1998
7:00 PM
Duluth City Hall
Council Chambers
3rd Floor
441 West First Street
Duluth, MN 55802

Sauk Rapids
Wednesday, January 7, 1998
1:00 PM
Sauk Rapids City Hall
115 Second Avenue North
Sauk Rapids, MN 56379

Marshall
Thursday, January 8, 1998
7:00 PM
Southwest State University
Room CH217
1501 State Street
Marshall, MN 56258

Rochester
Friday, January 9, 1998
3:00 PM
Rochester Government Center
Conference Room 104
201 4th Street SE
Rochester, MN 55901

Moorhead
Tuesday, January 13, 1998
7:00 PM
Moorhead City Hall
Council Chambers
500 Center Avenue
Moorhead, MN 56560

You may provide comments in writing to the Commission at the following address:

Consumer Affairs Office
Minnesota Public Utilities Commission
121 Seventh Place East, Suite 350
St. Paul, MN 55101

If you would like further information from U S WEST about its proposal, please call 1-800-247-0152. Customers using a TTY may call 1-800-223-3131.

USWEST®
life's better here®

NORTHERN WATCH

EDITORIAL OPINIONS

NORTHERN WATCH
Thief River Falls, Minnesota

John P. Mattson, *Publisher*
Marvin Lundin, *Editor*
David Hill, *Associate Editor*

Editorial opinion published under this heading is intended to stimulate thinking and discussion among our readers. Unless specified otherwise, the editorials are written by Editor Marvin Lundin and do not represent opinion of other staff members. Opinions in items from other publications may not coincide with the editor's own views but are offered for their general interest.

Electric Suppliers Say Deregulation Is Coming

There has been a saying going around for years that "If you thought taxation without representation was bad, you should see it with representation." Perhaps the same thought could be applied to the electric industry: "If you thought regulation was bad, you should see what happens with deregulation."

Several representatives of electric power suppliers from this area discussed their views of deregulation of the electric industry at a meeting of the Northwest chapter of the Minnesota Senior Federation Monday at the Heritage Community Center in Thief River Falls. The only disappointment about the meeting was the small number in attendance. This is a topic that the public—that's you and me—need to know more about.

The fact of the matter is, according to the officials from Otter Tail Power Company, Minnkota Power Cooperative and the Northern Municipal Power Agency speaking at the meeting, that deregulation is coming and that planning and preparation are in order. In other words, deregulation isn't an "if" issue, it's a "when" issue. Minnkota is basing its plans and preparations on a projected date of 2003..

If deregulation of the telephone system and the airlines can be used as legitimate examples, deregulation of the electrical industry is something to be concerned about. For those of us in this area, who have access to economical electric power and are served by suppliers who have exceptional dedication to reliability, service and lowest possible rates, have little to gain and probably a lot to lose from national deregulation.

The power companies refer to the coming changes as *re*regulation, an indication that under deregulation there would still need to be some controls to provide a degree of protection and equity for both the power suppliers and the consumers. In fact, as envisioned and discussed Monday, there may be more regulation under deregulation than there is now.

If you thought being constantly pestered by solicitors seeking your telephone business was a nuisance, consider what it will be like with power companies in similar competition. And if you think airline service and safety have declined along with *some* fares, consider the potential affect on power companies.

In electricity as in telephones and airplanes, the power is in the numbers. Quantity and volume of the large users get the attention and the price breaks at the expense of the small users and the individual. Large industrial users in California, Florida and the New England states are the main proponents for deregulation since they stand to gain from competition among power suppliers.

A booklet prepared by the International Brotherhood of Electrical Workers points out some of the potential pitfalls as follows:

"Advocates of rapid, radical deregulation neglect to address numerous issues, such as the risks involved, who will actually benefit and who will end up paying. Similar deregulation in other industries has resulted in a tremendous increase in customer complaints, harassing and sometimes misleading telemarketing schemes, cost shifting and cost-cutting measures that threaten safety and quality. The irony of unbridled competition has been the evolution of a few dominant, mammoth corporations through mergers and takeovers, thereby eliminating competition and the benefits it was supposed to create....

"Consumer groups, as well as energy conservation and environmental groups, fear that completely opening access to all electric power companies will simply bring about a reallocation of costs that will benefit large industrial users to the detriment of smaller commercial and residential customers....

"As electricity consumers, we need to remind ourselves of the fundamental reason for industry regulation: to ensure that a fair balance exists between customers and the companies that provide the service...."

As our area electrical providers are well aware, there are many unanswered questions about the potential effects of deregulation and a number of areas of concern. The suggestion by Dave Loer of Minnkota Power Cooperative that Minnesota and surrounding states go slow and gain the benefit of the experience of others is a prudent one, and should be seriously considered by legislative committees already at work on deregulation legislation.

Among a number of issues which must be considered, as pointed out by the IBEW, include the following:

- Reliability—To compete for market, power companies may find their systems so stretched they may not be able to operate effectively in times of peak demand or during storms.
- Cost to Consumers—Electric rates may increase due to profiteering, temporary shortages and the shifting of costs from large industrial users to small commercial and residential energy users.
- Societal Impacts—Community-based programs funded by power companies, such as lighting of playgrounds and athletic fields, holiday lighting, lifeline energy assistance and wildlife preservation may be drastically reduced or eliminated.
- Universal Access—Companies may not be obligated or motivated to serve customers in remote areas or in regions suffering economic trouble.
- Tax Revenues—Revenue sources may dry up as power companies outside the area serve local customers but pay taxes elsewhere.
- Stranded Costs—Some companies may not be able to recover the costs of investments made to meet projected electrical demand if that demand is filled by competitors.
- Mergers and Market Dominance—Electric suppliers may merge and consolidate to manipulate energy markets and maximize profits at the expense of consumers.
- Environment— Voluntary conservation and environmental programs could be dropped by power companies in cost-cutting measures.
- Safety and Employment—Cost-cutting measures and work force reductions could stress systems to a point that threatens worker and public safety.

Consumers should be involved in being sure their interests are protected in any deregulation effort. We don't need higher electric prices and we don't need more telemarketing calls. Let your elected officials know your concerns. The time to start is now.

POLICIES

Letters To The Editor: The staff of the Northern Watch encourages written responses to editorial comment or letters with original thoughts or ideas of general interest. Letters should be intended for publication in Northern Watch exclusively; letters sent to multiple publications will generally not be accepted. Right is reserved to edit letters for length and clarity and to reject letters deemed to be promotional in nature or in poor taste.

Letters Must Be Signed: All letters must be signed and contain an address or phone number of the writer so authenticity can be verified. Signatures must appear on letters published. The staff believes that there is greater credibility in letters signed in print and will not withhold names of writers from publication.

Responses Invited: Letters critical of individuals or other entities may be shown to those individuals or representatives of those entities in advance of publication with an invitation by newspaper staff for response in the same issue as the original letter.

Corrections: If an error is made in news or advertising publication, the staff encourages readers to call it to our immediate attention by calling 681-4450. We will attempt to correct the error or clarify the misunderstanding in the next issue.

LETTERS

To The Editor:

I was saddened to hear of the death of N. Quentin Jones. I am sure many of us have a host of memories associated with this "giant" of a man. He was a mentor to so many students even before that word was part of the popular vocabulary.

I remember "Jonesy" opened the "big gym" on winter Saturday mornings in the 1940s for shooting and pick-up basketball games. Jonesy provided leadership all summer at Tindolph Park for swimmers, lifesaving and just hanging out. Jonesy worked with the Boy Scouts.

Jonesy developed a gymnastics program well before it was popular in most high schools. (I think it was called tumbling back then.) Jonesy helped out with athletic injuries, using both knowledge and his sympathetic ear.

But most of all Jonesy was northwestern Minnesota's dean of track coaches. The sport of track and field was big at Thief River Falls during his tenure. His winning record is there, but equally important is the number of participants Jonesy attracted to the sport.

What a life; what an inspiration; what a man!

Sincerely,
Bruce Williamson
River Falls, Wisconsin

BOOKLETS
Custom Designed To Fit Your Needs
The Times
681-4450 – Thief River Falls



Life is filled with promises. We can help you keep them.

Financial security, whether for a home, tuition, travel or simply your future, is key to living a productive, independent life. That's why at Farm Bureau, we consider it our responsibility to help you achieve the financial security you need and want to keep it, too.

Call your Farm Bureau Agent today and discover the promises made can be promises kept.

"LIVING BEYOND TWO WORKING FOR YOU."

James Cwikla
311 LaBree Ave. N
Thief River Falls
681-2288

FARM BUREAU INSURANCE
Home Office: St. Paul, Minnesota

SUPER TAN
1 MONTH UNLIMITED TANNING or 10 BEDS $22.50
$5 OFF FULL PERM
$5 OFF Color & Highlight
SPECIALLY PRICED PAUL MITCHELL and EDAGE HAIR PRODUCTS
WIGAND BARBERS
Hwy. 59 South Thief River Falls, MN 681-3384

Classified Advertising DRIVES

Happy New Year
Prime Rib 8 oz. - $8.99
Drink Specials
Prime Steak 10 oz. - $12.99
Jumbo Shrimp - $11.99
Party Favors
If you believe in happy endings - spend the last night of the year with us and enjoy unforgettable cuisine at affordable prices
All Entrees Served With Soup or Juice & Salad
THE HAYLOFT
Restaurant & Lounge
20 South Highway Thief River Falls 218-681-7686

INTERNET FOR YOU

BUSINESS
E-MAIL
LEGISLATIVE ACCESS
ORGANIZATION
LIBRARIES
ADVERTISE

STUDENTS
E-MAIL HOME
CAMPUS INFO
RESEARCH
LIBRARY
CHAT GROUP

HEALTH-CARE
E-MAIL - PEERS
HOSPITAL INFO
RESEARCH SITES
BOOK REVIEW
NEWS GROUP

CALL
WIKSTROM TELEPHONE COMPANY
218-436-2922

FARMING
WEATHER
MARKETS ON-LINE
VET RESOURCES
LEGISLATION
E-MAIL

THE ARTS
MUSIC LITERATURE
ART MAGAZINE
CRAFTWORKS
HUMOR

HOME
SHOPPING
CHAT GROUP
NEWS GROUPS
GAMES
MAGAZINES

LOCAL NUMBER ACCESS



Replacing Christmas Lighting in Thief River Falls has been subject of a three-year program. Monday night, Thief River Falls Chamber of Commerce Executive Vice President Jim Bergen (center), presented the City of Thief River Falls represented by Mayor Robert Rewa (left), and Frank Hamerlinck (right), a check for $2,000. The money was part of the chamber's commitment to the program.

NCTC Foundation works for betterment of college

Northland Community and Technical College Foundation is a nonprofit organization connected with the future growth and success of the NCTC and northwestern Minnesota, according to Gary Grant, executive director of the foundation.

The foundation strives to attract new students by providing scholarships and supporting educational and cultural programs," Grant said. "It works to maintain a positive relationship among the college, business and community."

Although the college and foundation work closely together, the foundation is fiscally and organizationally separate from the college, the employees said.

Providing scholarships for students is a major activity for the foundation. Scholarships can't be funded with public money so the foundation raises funds from private sources. Generating funds for scholarships is a primary activity that includes alumni, faculty and area and surrounding communities.

Most common choice for giving is cash or a check, Grant said. The commissioners range from $5 to $10,000 and they are all tax-deductible and encouraged.

"Whether you are a student, alumnus, faculty member, community individual, business or organization, once you have contributed you are a part of the Northland Community and Technical College Foundation," she said.

Contributions can be made in the form of real or personal property, securities, provisions of a will, gifts of insurance policies or by taking advantage of personal scholarship announcements.

An endowment is a contribution of $10,000 or more that is invested in order to ongoing constitution. Currently the foundation has four endowments. Lowell and Gertrude Swenson have contributed $10,000 to establish the Lowell and Gertrude Swenson Endowment Fund. Mary Ann Swenson Endowment Fund. Mary Ann Swenson Endowment Fund. Mary Ann Swenson Endowment Fund.

Contributions can be made to the foundation by sending a check to the NCTC Foundation, 1101 Highway 1 East, Thief River Falls, MN 56701.

For more information call Grant at 681-0778 or stop in and visit with him in his office on the campus of NCTC. Board members are also willing to answer questions regarding the foundation and its programs.

HHH Job Corps in St. Paul has some openings

Young people who qualify can take advantage of a limited number of openings in health occupations, culinary arts and business courses at the Hubert H. Humphrey Job Corps Center in St. Paul.

Each year hundreds of economically disadvantaged youth from throughout Minnesota attend the center to complete high school diploma and training that will prepare them for careers in a number of professions. Job Corps trains students ages 16 to 24 at their own pace and provides students with room, board and allowances while they learn.

"We are committed to the skills to succeed in the real world," says Dave MacKenzie, center director. "We currently are looking for motivated young women and men from across the state to fill our few remaining openings."

Hubert H. Humphrey Job Corps Center is located on a college-like campus in the suburb of St. Paul. Its 300 students have a choice of training in vocations including accounting, building and apartment maintenance, business and computer skills, culinary arts and health occupations.

The establishment of an active alumni organization. The foundation recognizes that alumni have a lot to offer the college and the community. Grant said. Alumni can be contacted with emails, contacts and current representatives for students.

Alumni can enhance NCTC by spreading positive sentiments about their educational experiences to prospective students and parents, Grant said. The foundation is working other ways to utilize the resources of alumni and are interested in any ideas from alumni.

Board of directors which conducts the business of the foundation includes Dr. Jerry Rose, Thief River Falls area physician; Dr. Jim Lee, Minnesota who have the interest and desire to use their expertise on behalf of the college through the foundation.

Currently the board includes Gordon Peterson, president; Kurt Manlove, vice president; John F. Mattson, treasurer; Russel Bortness, Jo Fiesche, Sen. LeRoy Stumpf, Dick Sjoberg, Rep. Tim Finseth, Dr. Jerry Cranston and Ray Wakefield.

The foundation is continuous to be successful we need the interest and support of the entire public," Grant said. "We extend an invitation to all to become part of the foundation by contacting the college or the Northland Community and Technical College Foundation, 1101 Highway 1 East, Thief River Falls, MN 56701.



Thief River Falls Mayor Bob Reeve (left), gets a laugh from a plaque presented to him by Bob Bergen (right), executive vice president of the Chamber of Commerce in Thief River Falls. The plaque was the "we're not here to ask for money" plaque. It was presented to him when the Chamber presented the city with a check for $2,000 to help cover expenses related to Christmas lights in the community.

Artists who lost supplies in flood to get assistance

To assist artists who lost items in the spring flood of 1997, the arts council of the Northwest Regional Development Commission and the North Valley Arts council in Grand Forks, N.D. are forming a financial assistance fund.

Adult artists who had flood water in their homes or studios and lost supplies or artwork may apply for up to $1,000 for purchases to replace items that were lost.

The deadline for applications is Jan. 15, 1998. The deadline artists must live within 30 miles of Greater Grand Forks or in Minnesota.

Applicants must be professional artists, including NCTC. Other endorsements are from Pennell Bortness and Jan Bortness; Stella, Olive Krohn; and Mrs. Ralph Bortness.

"The foundation is grateful for and appreciative of the support individual by these endorsements," Grant said. "Endorsements and memorial funds are carefully distilled to assure that the wishes of the donor are met."

The foundation also wishes to keep Thief River Falls and the surrounding communities aware of the impact the college has on this community. Grant said. Besides the obvious economic and industrial effects, young people and visitors have opportunities to further their education as a setting close to home; often within daily-driving distance. They frequently find employment and make their home in the community, affecting to the economic base of the area.

Northland has a major financial impact on the area, Grant said. According to the 1996-97 Fact Book, NCTC employs 300 full-time and part-time faculty and staff members with an annual payroll of $5.1 million. These dollars turn over several times in the communities.

MPCA urges recycling used oil and antifreeze

Minnesota Pollution Control Agency (MPCA) reminds residents of the state who perform their own vehicle maintenance to properly dispose of automotive wastes.

Used oil from a car can be dumped in a sewer, but it will end up in a lake, river, ground or down a sewer. Used oil should be poured into a leakproof container or plastic milk jug with cap works well) and dropped off at a used oil collection center.

Power steering, brake and transmission fluids can be recycled along with used motor oil, but gasoline, antifreeze or solvents should never be mixed with oil since they make the recycling process difficult.

Used oil filters should be drained and placed in leakproof containers such as coffee cans with lids or resealable plastic bags. Many businesses that recycle used oil will accept used oil filters.

Used antifreeze will not mix well with petroleum products, so it should be stored in a separate container. Used antifreeze can be taken to household hazardous waste collection facilities also accept used antifreeze.

Any of your vehicle's lead-acid batteries are scheduled for replacement this winter, be sure to recycle the old one. Take used batteries to any retailer that sells them. Under state law, all businesses that sell lead-acid batteries are required to accept up to the same number of batteries as those of change, whether a purchase is made or not.

Persons who have questions about disposing of other hazardous wastes, or need a listing of businesses that accept used oil and oil filters, may contact the MPCA's Northwest Regional Office in Detroit Lakes at 218-847-1519.

Drop-off used pill and filters during normal business hours and check with an attendant for restrictions. Some household hazardous waste facilities also accept used oil and filters.

Used antifreeze can also be recycled. Some service stations and auto maintenance shops operate recycling systems and will accept used antifreeze. Some antifreeze from the garage. Do not mix antifreeze with motor oil or other chemicals. Some household hazardous waste collection facilities also accept used antifreeze.

HYPNOSIS CLINIC
LOSE WEIGHT EFFECTIVELY
STOP SMOKING SUCCESSFULLY
The Hypnosis Session will take place in the Hypnotize which will be packed outside 707 City Hall, 4 opportunities – Tuesday, Jan. 6th at 10 am., 7 p.m. and 9 p.m.
Bring Your Questions! Attention to Hypnotherapist Ralph Vereen
Registration: $5 entry - before. The fee is only $50.00 and we accept cash, check, Visa, MasterCard, Discover and American Express
218-386-3406

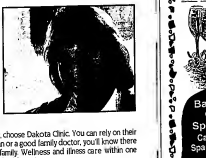
"Make a Healthy Investment Choice..."
Dave Clauson Judy Kayer Julie Kohl Regan Kohl
Medical Technology Growth Trust-Series 1
Medical technology companies are among some of the fastest growing businesses. The Medical Technology Growth Trust portfolio is diversified across companies that are U.S. based and have active participation in the expanding markets of proprietary medicines, pharmaceuticals, bio-technology, medical devices and hospital supplies
The Medical Technology Growth Trust may be purchased for a minimum $1,000 investment.
Phone (218) 681-3983 or
Toll Free 1-800-768-1869
John G. Kinnard & Co.
INVESTMENT SECURITIES
210 LaBree Ave. North, Suite 203 • Thief River Falls, MN 56701
Member NASD

"DO YOU HAVE BACK PAIN? HEADACHES? FREE REPORT REVEALS AN AMAZING NEW METHOD THAT CAN END YOUR PAIN ONCE AND FOR ALL! LEARN THE SECRETS YOUR DOCTOR HOPES YOU NEVER DISCOVER! TO GET YOUR FREE REPORT ENTITLED: "SECRETS OF PAIN FREE LIVING", CALL 1-888-797-4600, 24 HRS., FOR A FREE RECORDED MESSAGE. END YOUR PAIN TODAY!

CLASS OFFERED: The Long Term Care Nursery Assistance class will be offered in Karlstad, tentatively starting January 12, 1998. The class length is 84 hours and includes classroom and 24 hours at long-term care training. If interested contact Shonda Krunik, DON at the Karlstad Healthcare Center, Karlstad, MN or phone 218-436-2161.
KARLSTAD HEALTHCARE CENTER, INC.
304 Washington Avenue West
Karlstad, MN 56732 (218) 436-2161

When asked to decide, choose wisely. Choose Dakota Clinic as your primary healthcare provider.





When it's time to choose a participating healthcare provider, choose Dakota Clinic. You can rely on their network of specialists – if you need a surgeon, an obstetrician or a good family doctor, you'll know there are skilled providers accessible to care for you and your family. Wellness and illness care within one convenient network – that's Dakota Clinic's idea of complete healthcare!

For information on managed care services, call Toll Free 1-800-437-4054 extension #8592 or the Dakota Clinic nearest you.

Casselton 347-4445
Jamestown 253-5300/1-800-247-0450
Lisbon 683-8134
Mandan 663-7700
Wahpeton 642-2000
Valley City 845-0463
Detroit Lakes 847-3681/1-800-247-5068
Fosston 435-1212
Fraser 374-7205/1-800-234-5068
Lake Park 238-9601/1-800-234-5068
Menahga 564-4141
Park Rapids 732-3305
Thief River Falls 681-4250/1-800-950-4199
Walker 547-3452

DAKOTA CLINIC
Managing Your Healthcare Today & Tomorrow
Dakota Clinic, Ltd. • 3702 South University Drive, Fargo • 701-280-3300
TOLL FREE 800-437-4054

RING IN THE NEW!
Let The Staff At Falls Liquor Help Make Your Party A Success!
Save On Your Favorite Beer
Budweiser 12 Pack Bottles $5.99
Michelob Golden Draft Light-Suitcase $12.99
Miller Light Miller Genuine Draft Genuine Draft Light Suitcase $13.99
We Stock A Large Variety Of Imported & Specialty Beer
Save On Champagne And Sparkling Wines
Martini & Rossi 750 ML $9.99
Ballatore Gran Spumante California's Sparkling Wine
Choose From A Large Assortment Of Assortment Of Sparkling Wines & Save!
We've Stocked A Wide Selection Of Coolers Just For The Season!
Featuring The Wild Untamed Flavor Of SEAGRAMS WILD WINTER BERRY
OPEN UNTIL 10 P.M. NEW YEARS EVE!
"Northwest MN's Most Complete Package Store!!"
FALLS LIQUOR
681-1992
Corner of 3rd & Atlantic
Thief River Falls
Please See Our Products Yesterday

Career program set January 9 at NW Tech—EGF

Third Career Night is the title for a career open house planned from 11 a.m. to 2 p.m. Friday, January 9, at Northwest Technical College in East Grand Forks.

Geared toward career changers and high school juniors and seniors, with school students, the event will include panel discussions that involve business and industry leaders as well as presentations and demonstrations by faculty.

Tours of facility the open house will be conducted by East Grand Forks campus counselors.

Harv & Tom's Ice Fishing
Lake of the Woods
- Bombardier Rides out of Hospital Bay
- Bed & Breakfast - 6210 Lake St. NE, Warroad, MN 56763
- Experienced Guides, Bait and Poles Furnished.
- 4 person, Gas Heated Houses and 4-person Sleeper Houses
- Bed & Breakfast and Housekeeping Packages Available.

Call Harv
1-800-568-6028

Prowlers looking for times to drop on regular basis

Declaring a young, inexperienced team, Thief River Falls boys high school swim coach Brian Olson figures to be up-doing the Prowlers' record this winter. Inexperience and youth usually mean enough confidence and vitality to compensate.

"Things are going extremely well," said Olson. "The guys have shout working with lads who don't have a lot of experience and we have to see results of positive light away for first-year boys. But it doesn't happy automatically. You have to work at it. And they are working extremely hard. Attendance at practices is almost all the time."

The Prowlers' small core of proven performers, although they're experimenting with different combinations, include Jeremy Olson, Jeremiah Hanson, Joseph Olson, Zach Olson, Colin Browning, Sam Krejci and Rory Nevers on the freestyle, he said. "They're sinking well together."

Latest Thief River Falls sailing results: Thief River Falls Sailing Club, 20th annual Lake of the Woods Falls 136-134 for team honors, followed by Park Rapids with 90 points, Detroit Lakes 82, Thief River Falls 52, Crookston 41 and Perham 23.

Latest junior varsity portion of the meet, Crookston captured 68 points, Pepper Falls 66, Bemidji 50 and Park Rapids 46.

Pioneer Bowl
200 Handicap - 1, Fergus Falls 1,363; 2, Bemidji 1,287; 3, Thief River Falls Gold Chemicals, Sam Kaas, Rory Nevers, Jeremiah Hanson, Joseph Olson, 1,284; 4, Detroit Lakes 1,242; 5, Thief River Falls Silver, 1,239.
Scratch - 1, Bemidji, 1,218; 2, Fergus Falls, 1,202; 3, Thief River Falls Gold, 1,201; 4, Detroit Lakes, 1,140; 5, Thief River Falls Silver, 1,139.
Championship - 1, Bemidji, 1,218; 2, Fergus Falls, 1,202; 3, Thief River Falls Gold, 1,201; 4, Detroit Lakes, 1,140; 5, Thief River Falls Silver, 1,139.
Championship - 1, Bemidji, 2,505; 2, Fergus Falls, 2,465; 3, Thief River Falls Gold, 2,440; 4, Detroit Lakes, 2,282; 5, Thief River Falls Silver, 2,278.
Championship - 1, Fergus Falls, 2,432; 2, Bemidji, 2,418; 3, Thief River Falls Gold, 2,404; 4, Detroit Lakes, 2,282; 5, Thief River Falls Silver, 2,278.
Championship - 1, Fergus Falls, 1,462; 2, Bemidji, 1,418; 3, Thief River Falls Gold, 1,404; 4, Detroit Lakes, 1,282; 5, Thief River Falls Silver, 1,278.
Championship - 1, Fergus Falls, 1,462; 2, Bemidji, 1,418; 3, Thief River Falls Gold, 1,404; 4, Detroit Lakes, 1,282; 5, Thief River Falls Silver, 1,278.



Ellie Hoop Stout basketball tree drew contest second round Aces competition was held Dec. 21 at Lincoln High School in Thief River Falls. Six champions – the top boy and top girl in three age groups – earned spots in the District contest, scheduled to be held at Ada at 11:30a.bing. Thief River Falls Area winners included, front row, left, Nathan Bennett, age 12-13 boys; Stacie Kalhagen, 12-13 girls; Dustin Monsebroten, 10-11 boys; Alexandra Hoge, 10-11 girls; Jeremy Sich, 8-9 boys and Chelsea Magner, 8-9 girls. Second place finishers were, back row from left, Michael Knutson, ages 12 boys; Jamelle Duray, 12-13 girls; Dustin Hanson, 10-11 boys; Maggie Jo Peterson, 10-11 girls; Marcus Waterworth, 8-9 boys; and Cassandra Hagen, 8-9 girls.

Boys basketball invitational...

Tri-County joins TRF Russ Smith tourney

One new entry will join seven female teams for the third annual Russ Smith Thief River Falls Invitational Girls Basketball Classic boys high school basketball tournament, set for Monday, Dec. 29 through Tuesday and Wednesday, Dec. 30-31.

The new entry is Tri-County, Fertile-Beltrami, Fosston, Lafayette, Red Lake County Central, Stephen-Argyle and Clearbrook-Gonvick.

Thief River Falls' high school varsity (mens girls) and junior varsity (mens girls) will host the junior varsity match-ups will alternate with varsity contests, starting two hours prior to each varsity game throughout the two schools.

Tournament tournament pass will be priced at $4 for adults and $2 for students. Admission after 6 p.m. each day will be $3 for adults and $1 for students.

Action in the previous 14 tournaments, Thief River Falls has walked off with 12 titles, losing in the finals to Mount Pleasant, Iowa (1992) and Bemidji (1993, 1995), 1994, 1995), and Bemidji, which is now Stephen-Argyle, two (1989, 1990). One-time champion Underwood, currently idle, is now teamed with Hatfield to form Red Lake County Central. Underwood won titles in 1991 and 1992.

Tournament Bracket

Monday Classic
- Thief River Falls vs. Fosston, 5:30 p.m.; Red Lake County Central vs. Fertile-Beltrami/Goodridge-Crookston-Middle River, 7:15 p.m.; Tri-County vs. Clearbrook-Gonvick, 9:00 p.m.
- Stephen-Argyle vs. Lafayette, 10:45 p.m.

Tuesday Consolation
- Monday losers, 5:30 p.m.; Monday losers, 7:15 p.m.

Wednesday Championship
- Tuesday winners, 5:30 p.m.; Tuesday winners, 7:15 p.m.

Wednesday Third-place
- Tuesday losers, 5:30 p.m.; Tuesday losers, 7:15 p.m.

Wednesday Fifth-place
- Monday losers, 9:00 p.m.; Monday losers, 10:45 p.m.

EGF, Crookston, TRF host holiday classic

■ Rotating hockey match-ups

Ecs Grand Forks, Crookston and Thief River Falls will once again host a rotating four-team tournament in the annual McDonald's Holiday Hockey Classic, scheduled to be played Dec. 29-31.

Red Lake Falls, Grafton and Menolle East, which is a combination of Menolle, Hendrum-Ada-Borup, Rabbit-Embarrass, will be placed in the tournament's consolation bracket, with the three teams also set for a round-robin match-up.

Monday games will be played at East Grand Forks, Tuesday at Crookston and Wednesday at Thief River Falls.

Trophies will be leading to

Physical edge lifts Ponies by Nordics

Marshall County Central also just 27 percent from the field and got nine rebounds 33-19 Tuesday, and as a result, lost a 52-41 boys high school basketball game against Warren-Alvarado-Oslo. The contest, moved up from an original Jan. 2 date, was played in Newfolden.

"They (Ponies) are a good, well-physical team," reported Mustangs coach Dan Olson. Coach Ron Cleland. "They're so much more physical and bigger than we are. It was hard for us to generate any offense. We couldn't get open for any shots."

The Nordics were just 11-for-41 from the field. A lot of their offense came at the five from three, when they were 17-for-24.

Warren-Alvarado-Oslo, meanwhile, turned in a 46 percent 21-for-46 shooting performance and made 6 of 10 free throws. The Ponies' advantage on the boards included 18 offensive rebounds. Turnovers were even at 15-apiece.

Tyler Solberg scored 16 points and Evan Wahlstrom 10 for the Nordics, who fell to 4-2 with the loss.

Scoring

Warren-A-O		14	12	15	12
		52		
Marshall Co. Central		10	12	7	12
		41		

- Warren-A-O - Joe Kvasnica 5, Evan Wahlstrom 10, Tyler Solberg 16, Jeremy Sich 4, Dustin Hanson 15, Jeremy Sich 2, Joe Pierce 2, Ross Thorsrud 6.
- Marshall Co. Central - Kenneth R. Matt Nelson 17, Jeremiah Hanson 2, Daniel Wagner 2, Doug Lidstrand 2, Daniel Wilson 7.

JV hockey invitational set for Grand Forks

Thief River Falls will take part in the Grand Forks Central Invitational boys high school hockey tournament Monday, Tuesday and Wednesday, Dec. 29-31, at Purpur Arena.

The eight-team field includes teams from Minnesota and North Dakota.

Thief River Falls' tournament bracket:
- Tournament Monday, Dec. 29 - 2:30pm

MR Women of Today start new year with Game Day

(Continued from Page 1)

They are employed to train regularly, look for work and prepare for individual jobs. They also participate in with child care activities.

Mary's Place has been full since it opened, with 300 children and their parents. When families arrive, it is often a difficult time for them. Many have left their homes and relatives to the fates of the children when they take them to their jobs and have been reliers see one another – something of their own, which says are needed for all ages, they are encouraged to do so. Parents are free to visit, Dolls, games and action figures are very popular.

When a family is ready to leave Mary's Place to set up housekeeping on their own, they are given a set of towels for each member of the family.

This is the second time the Minnesota Women of Today have sponsored a week-long celebration to benefit Mary's Place. In 1994 the group raised $5,000 for the shelter by sponsoring the entire week. Objects and kindness. The Middle River Women of Today participated in this project also.

The state-wide goal of "Towels and Togs—Warmth for Joy" is 1,000 new towels and 1,000 new togs to be donated to Mary's Place as the winter snow conventions.

The volunteers for Sharing and Caring Hands generously provide daily meals, childcare, housekeeping and human companionship to those living on the shelter. Their paperwork would require too many valuable volunteer resources. Sharing and Caring Hands is a program of Catholic Charities and started by providing services are funded solely by donations from individuals, businesses, churches, individuals, and organizations.

Undoubtedly, Middle River's Women of Today will be the first group to be followed by Women of Today reach their goal. Receiving sure and national recognition for its past successes, the group's key WOT members from other area counties ing their heads and asking "Where's the fire?"

For the second summer in 1997, four Middle River Women of Today members were trained and certified program managers in Minnesota. Each of the four women will be responsible for an area of Northwest Walton, civic awareness; Brianna Gee, Mardi of Dreams and people with developmental challenges; and Nancy Walker, kidney disease. The group also received recognition from the Minnesota Women of Today for membership retention and chapter growth. Wendy Walton received the Chapter Membership Retention recognition. Tanya Engel received the Chapter Growth award for the new Junior chapter of Women of Today. Engel, Walton, and Gee are considered the possibilities put in her dedication and commitment to the Women of Today. The state presidents awards only 150 pins per year are awarded statewide to individuals for their dedication to the organization.

Middle River's Women of Today group now includes 22 members—all of them dedicated to their community and their organization. Most of their successes are funded solely by their own efforts. Bunco parties, "Game Day" on January 3 is the

Tax credit for parents of college students

Quick action by parents of many college students can bring a federal income tax savings of $1,500 or more when they file their 1997 federal income tax return, a Thief River Falls tax preparer says.

The HOPE credit can provide this savings for those who qualify, says Clare Alhoff, education advocate in Willis County with the University of Minnesota Extension Service. Parents who have children who are college freshmen or sophomores may need to act soon to take advantage of the credit.

Alhoff says the HOPE tax credit—eligibility starts in January of 1998, and will impact 1998 tax returns—is a tax credit for college tuition and related expenses. It can help parents of certain post-high school students. The credit is 100 percent of the first $1,000 of qualified tuition and fees paid for the student during the tax year, and 50 percent of the next $1,000 paid on his or her behalf. Thus, the maximum credit is $1,500 for a student, adjusted indexed for inflation in the following years.

The credit can be claimed by a parent for a dependent student on behalf of the student's parents, or the student's spouse, or a dependent claimed on the tax return.

To be eligible for a HOPE credit, the student must be enrolled in a degree, certificate, or other program leading to a recognized educational credential. The student must be at least half-time or more and never have been convicted of a felony. The student must be in his/her first two years of college. Students who have completed their college's freshman year qualify.

The HOPE credit is available in the taxable year expenses are paid. For example, if a student begins classes in January of 1998, but pays the spring semester tuition and expenses in December of 1997, the parent may claim the credit for 1997.

The HOPE credit is available to taxpayers with modified adjusted gross incomes between $40,000 and $50,000 ($80,000 and $100,000 for joint tax returns).

Parents who have a dependent child who is attending college at least a quarter in college, 1998 will be the Middle East Semester at Sea Program available for that child, says Alhoff. "In order to take advantage of this opportunity, parents need to act now to claim the credit on their 1997 tax return."

She says many parents who have dependent children who are college freshmen and sophomores need to claim the credit on their tax return. Those children will be claimed as dependents on the date of the year the student attended a month or be under the check paying that bill.

"Parents who have been providing their dependent child with a college education may be eligible for a tax credit," says Education Advocate Alhoff. "This way the parents will be taken advantage up to $1,500 back through the credit."

UMC dean's list includes students from this area

Several students from the area of the Northern Watch have been named to the fall quarter dean's list at the University of Minnesota Crookston.

To be on the dean's list, students must complete 12 or more credits in one quarter and have attained a 3.25 or higher grade point average.

Named to the list are Erin Howe, Thief River Falls; Jennifer Lindberg, Bagley; Rachael Gonsorowski, international and natural resource management; Heidi Wiese, Elsie-Stehl, liberal industries management; Tracy Olson, Stephen; Jeremy Peterson, Oslo; Cody A. Wilhelm, Thief River Falls; Jennifer Wilhelm, Thief River Falls, agricultural education; Jennifer Wilhelm, Thief River Falls, agricultural education; and Jason Lorello, Warren, information networking management.

NWRDC awards funding to many senior programs

(Continued from Page 1)

heavy-duty senior services to elderly persons utilizing the program for public transportation assistance.

Senior Linkage Information and Assistance of the NWRDC Area Agency of Aging was awarded $10,000 to provide information and assistance to elderly persons. Senior Linkage Information and Assistance line to help seniors and family members locate services in the region.

Medical Forms Assistance, NWRDC Area Agency on Aging was awarded $5,000 to help seniors complete insurance forms. The area agency area of Region 1 will medicare reimbursements.

Title III-D Disease Prevention Services For Frail Elderly

Red Lake County Public Health Care Coordinator Board of Runnes County Home Health Care received $6,255 to assist elderly persons in county with housecleaning and other home chores.

Title III-D Disease Prevention/Health Promotion Services

Senior Citizens Center of Red Lake Falls County Nursing Service was awarded $9,687 to program health promotion programs and promote healthy lifestyles for seniors.

Title III-E Family Caregiver Support

Crown House Health Care, was awarded $5,000 to provide educational sessions promoting healthier lifestyles for seniors in Roseau County.

Lindsay Bag Project of the Angels Lindsay Bag Project of Middle River Nurse program was awarded $1,500 to sponsor seminars for seniors regarding their medications and proper use of medications.

Ring In The New Year

FARMER DELL
Cornish Game Hen $9.95
Dinner for 2...Medium Prime Rib & Broiled Shrimp with Cards of Mint $30.50

Steakhouse & Lounge
Thief River Falls
1-800-238-4759

HOLIDAY GREETINGS

Wednesday, Dec. 31st
8:30 -12:30 P.M.

NEW YEAR'S EVE DANCE
"PONY EXPRESS"
CLOSED NEW YEAR'S DAY

BAR BINGO
Times: Arr. at 10:00 a.m. • Start 12:00 P.M. • Closing 4:00

Members & Guests Welcome
EAGLES CLUB
THIEF RIVER FALLS

BINGO Monday 7:30 p.m.; Thursday 7:30 p.m.
Saturday 1:30 p.m.

– NEW YEAR'S EVE PARTY –
Wednesday, Dec. 31st • Ruth Ky Band Entertainment
DINNER FOR 2 SPECIAL $24.95
6-oz. Tenderloin & 2 Shrimp Scampi Without W Mix
Kids Meals Also Available!!
CALL FOR RESERVATIONS: 437-9110

– NEW YEAR'S DAY – Thursday, Jan. 1st
Bar Opens At 11:30 A.M. • Watch the Bowl Games On the Big Screen!
Free Sam & Jerry's • Kahlua $1.50 A Shot!
Dining Room Opens 4-8 P.M. • Enjoy Our $5.95 Specials!!

EVERYONE WELCOME — PULL TABS available
AMERICAN LEGION
POST # 117 • THIEF RIVER FALLS • 681-1341

Advertising Doesn't Cost IT PAYS
The Times
Watch

New public art program has funds available

Applications are now being accepted by the Art Council of the Northwest Regional Development Commission for a new public art program.

The program is available for a city, school or non-profit organization to have a artist to create a piece of permanent public art for the community. Grants of up to $7,000 will be awarded each year to two communities.

Deadline for applications is February 13 and only cities that are served by the Detroit Lakes, Fosston, Mahnomen, Pennington, Polk, Red Lake or Roseau Economic Development Districts are eligible.

Persons interested in the program may call Mara Lemke, arts council director, at 218-745-4733 for application materials and eligibility information.

YOUR BEST BET IS THE BEST WESTERN

RING IN THE NEW YEAR WITH CHAMPAGNE & PARTY FAVORS!!

Best Western

FRI., DEC. 26–SAT., DEC. 27 and WED.-SAT. DEC. 31 - JAN. 3
"MARSHALL JONES"

681-7555

YOUR BEST NEW YEAR'S EVE PARTY!

NEW YEAR'S EVE BUFFET
5 GREAT ENTREES
PRIME RIB • BBQ RIBS
SHRIMP • CHICKEN BREASTS
WITH BAKED POTATO AND SALAD BAR
SERVING FROM 4 P.M. -9 P.M.

NEW YEAR'S DAY BUFFET BRUNCH
"FREE"
With Our Complete New Year's Eve Package
SERVING FROM 11 A.M. -1 P.M.

YOUR BEST NEW YEAR'S EVE PARTY!

Lund's Annual Holiday BOAT SHOW
RECREATIONAL
7.99% APR Financing
NO PAYMENTS 'Til May 1, 1998
SALE STARTS DEC. 18, 1997
EVINRUDE OUTBOARDS

20' Northwood Sun Angler Pontoon
Large pontoons, comfortable furniture & fishing features. 28-hp electric start remote Evinrude motor
Reg. $8295
Sale $6995
Plus get FREE Bimini top & tilt seats $1230

14' Northwood Fisherman
Wide console, loaded with fishing features. 20-hp electric start Evinrude motor, custom trailer. Freight & prep included.
Reg. $5995
Sale $4995
Plus get FREE bow mount trolling motor & battery, fish locator and travel cover worth $600.

18' Northwood Sport Fish
Wide console loaded with deluxe fishing features. 40-hp electric start remote Evinrude motor with trim & tilt, custom trailer.
Reg. $8495
Sale $7995
Plus get FREE bow mount trolling motor & battery, fish locator and travel cover worth $800.

16' Northwood King Fish
Wide console loaded with deluxe fishing features. 40-hp electric start remote Evinrude motor with trim & tilt, custom trailer.
Reg. $8095
Sale $7995
Plus get FREE bow mount trolling motor & battery, fish locator and travel cover worth $800.

Lund's RECREATIONAL
Powered by Brunswick
Your No Hidden Cost Dealer!

BUY IT SELL IT FIND IT IN THE CLASSIFIEDS

Galaxy Lanes
GALAXY I
SHOOTINGS
FRI.,SAT.,TAP TIL 2:30, THURS. 8 P.M.
TUES. BARGAIN NIGHT

Nathan Lane Lee Evans
Mouse Hunt
Players
GALAXY II
SHOOTINGS
FRI.,SAT.,TAP TIL 2:30, THURS. 8 P.M.
TUES. BARGAIN NIGHT

"THE BEST DRIVE IN FILM EVER!"
Tonight Only
Never Dies

NEW YEAR'S DAY • JANUARY 1, 1998

"GAME DAY at the AMERICAN LEGION"
Middle River
The American Legion and The Middle River Women of Today will be sponsoring "Game Day" at the American Legion Club Rooms.

THE BAR WILL OPEN AT 12-NOON
Scheduled Activities
12:00 - 3:00 & on
SMEAR TOURNAMENT
"WHEEL OF FORTUNE"
"FAMILY FEUD"
$10,000 PYRAMID"
"PRICE IS RIGHT"
"OLDYWED GAME"

If you would like to sign up as a contestant or team member in New Year's Day tee-ny tentacles. You can also sign up the day of the "Games" to be picked as a contestant of the audience. We will also be serving Wham, scalloped potatoes and rolls.

Not proceeds from "Game Day" will go to provide "Toys & Towels" to the homeless through Mary's Place and Sharing and Caring Hands in Minneapolis!

AT OUR NEW YEAR'S EVE PARTY, THE NOISEMAKERS ARE A LOT MORE FUN.
There's no better way to ring in the New Year. Complimentary love n' names and champagne, entertainment by MIDNIGHT RADIO and a chance to get filthy rich.
New Year's Eve Party 8pm-to-1am • Tickets $10
CALL 1-800-313-7469 FOR TICKETS.
Child care is now available.
North of Detroit Lakes on Hwy 59 in Mahnomen, MN • 1-800-453-5368



AWAY THE OLD YEAR!!

NEW YEAR'S EVE PARTY
WED., DEC. 31ST
Music At 9:00 P.M. By:
"BACKDRAFT"
Dinner At 7:00 P.M.
Choices: Broiled Shrimp or Prime Rib
• Cost: $15.00 per person • $30.00 per couple
Includes
Dinner, Champagne at Midnight; Party Favors.
Everyone Welcome!!

Make Reservations Now!! Call Steve At 681-3045 By Tues., Dec. 30th! 2 Courtesy Vans Provided By Westside Motors. Pick Up & Take Home At No Charge.

Elks Lodge
Serving Lunch at 11:30 AM
681-3045
1101 4th St. E. — THIEF RIVER FALLS
since 1920

3 WAYS TO SHOP
The Classifieds

Celebrate '98! New Year's Eve
PIT STOP BAR
ON-OFF SALE • PLUMMER, MN
• Food
• Hats
• Horns
• Leis
• Fun!!!
Free Champagne at Midnight!
218-465-4248

BUY IT SELL IT FIND IT IN THE CLASSIFIEDS

EVERYTHING'S SET
FOR A GREAT TIME!
DANCE & DINING SPECIALS
PRIME RIB
SHRIMP
PASTA
NEW YEAR'S EVE
Reservations Suggested
OPEN NEW YEAR'S DAY!!
Coming January 2nd, 3rd, 4th
Dance to: "J. Bobby Hamilton"
DW's Everyone Welcome!!
Dining & Dancing Inc.
Hwy. 219 378-4124 Goodridge, MN



In one of the lighter moments at a Thief River Falls City Council meeting, Mayor Robert Reeve (right) compliments Council Representative Dale Wennberg for wearing a tie. Wennberg does not usually wear one.

GF Weather Service wins award for river forecasting

U.S. Department of Commerce has awarded its Silver Medal to the Grand Forks, North Dakota National Weather Service Office and the North Central River Forecast Center in Chanhassen for outstanding work in river forecasting during last spring's Red River of the North flood.

Meteorologist in Charge Lee Hanniman of Grand Forks and Hydrologist in Charge Dean Braatz of the River Forecast Center were presented with the awards by Commerce Secretary William Daley at a ceremony in Washington, D.C.

The Commerce Department cited the Grand Forks office for "showing competence and courage and exceeding NWS expectations in the protection of property, life and property during the Red River flood of 1997."

The Secretary praised the Silver Medal winners for their "record breaking forecasts" and "outstanding service."

Hanniman and Braatz received the highest honor bestowed on NWS employees and offices that have made contributions of exceptional value in support of overall department goals that result in substantial benefits to the public.

Hanniman and Braatz worked overtime in the times of storm to issue flood warnings, getting it the only flood doesn't issue the effort and sacrifice put forth by Weather Service employees in both offices." Hanniman said. "Central Lead Forecaster Richard P. Augulis said of the award, "Our forecasters worked incredible hours under constant stress to provide information to emergency managers in the Red River Valley."

"Lee Anderson and a skeleton crew kept the Grand Forks office functioning under emergency power when there was no running water or working telephones," Augulis said, crediting threatened by flood waters. Other employees put aside concerns about their own homes to assist the forecasting effort at surrounding offices out of the flood zone. "Many of them were gone from just to the flood of historic proportions speaks to the effective team of employee morale and I cannot compliment our people enough for their dedication," Augulis said.

The National Weather Service is part of the National Oceanic and Atmospheric Administration (NOAA) which operates under the U. S. Department of Commerce.

Christmas tree pickup in TRF

Christmas tree pickup service for residents of Thief River Falls Parks and Recreation department will begin soon. According to Parks and Recreation Director Madelyn Vigen, residents should leave their trees where they placed their garbage. Crews will be picking up the trees on Jan. 5, 6, 7, 8, 9, 12, 13, 14, 15, 16, 19, 20, 21, 22, 23, 26, 27, 28, 29, 30, and 31.

WDAZ 8 NEWS

YOUR HOME TEAM @ 5, 6 and 10

Happy Holidays! wdaz 8

Dairy herd demise extends to research herds

(Continued from Page 1)

Within the past couple of decades, dairymen have been able to stay viable by concentrated efforts to increase average production in their herds. They have milked more cows, and the number of milk producers immediately and improved genetics through use of proven sires in artificial insemination programs. Management knowhow and efficiency has increased as well.

While much of this knowledge is gained from experience, much is also provided as a result of research conducted by public entities. One of those research herds is at the University of Minnesota Northwest Experiment Station in Crookston where Dr. George Marx is the dairy scientist in charge. But all is not well in the area of the dairy industry.

Along with dairy farmer herds, state institutional herds are also disappearing. The Crookston herd, one of by approximately thyroid serum at Crookston, I have watched these herds—some quite famous and historically important to the industry—fall by the wayside one by one.

Many of these state-run herds have contributed important genetics to the dairy breeds and produced findings over the years. Many have provided jobs for different types of people as well. Many have been given an honored, almost special place in hospital passers by and transient station workers.

The state's two proven herds at Hillhurst Sioux Rosa Dairy and Dr. Cloud State Reformatory are gone, as are the Sauk Centre and Willmar herds which had been located at Moose Lake, Red Wing, Rochester, Fergus Falls, St. Peter, Willmar and Faribault.

"These all provided work in primarily vocational persons and got them back into the working society," Dr. Marx said. "This type of work is also provided by herds run by the state agricultural colleges and by modern social training activities with most of the physical work participation. It is strongly debated by our society as to the value of this type of training for inmates and people with mental handicaps."

Dr. Marx said he has conducted several cooperative dairy research projects utilizing state hospital and prison herds and, under proper supervision, they have contributed much to our dairy industry as well as providing productive work for the patients now called residents. "I found to see these herd improvement clubs and help form out of existence," Dr. Marx said.

Nevertheless, the University of Minnesota experiment station herds at Duluth, Grand Rapids and Crookston have been discontinued, with the Grand Rapids and Rosemount herds being sold at public auction. There is a glimmer of understanding the herd at the Southern Experiment Station in Waseca, and Dr. Marx can't help but wonder in the years ahead if the long-standing herd at the Northwest Experiment Station in Crookston will survive. This is the herd that has been supported by some of the university's senior administrators. Dr. Marx and the experiment station at Crookston has already lost its dairy herd—which was phased out over a three-year period—and is now in the process of phasing out the finishing of purebred Angus cattle.

The Northwest Experiment Station Advisory Committee (NWESAC) will meet in Crookston on January 20, and as expected, the consideration of state budgetary projects and the projected $1.3 million state surplus will put the greatest intensity by lawmakers and the governor on the higher education budget. I believe a very important issue will impact the administration of Minnesota's higher education and the reorganization of our state's extension service.

There have been several reports that these services should be restructured. Our current extension system were last reorganized in 1963, and covered 202 pages. Since that time, the Legislature has added many new duties and services to the extension, including science, resulting in extensional statutes that are now 160 pages long.

Similar offenses are sentenced throughout several chapters, making it difficult for attorneys and judges to find information about penalties and to find information about violations of the law and the required penalty. Policymakers have a difficult time collecting and evaluating data about which crimes are committed, so the same crime might be charged in different ways.

"Limiting farm credit, harvest and while filling the bin is a key factor in sound grain quality, Nygaard points out. "During harvest, the combine can be a source of moisture gain, damage and mold and more cleaning. Grain augers should not directly and full of grain to reduce kernel breakage. The grain can also be cleaned before storage to remove fines."

Grain should be kept from usually consequence to pesticides and results are thus making them more susceptible to attacks by molds and insects. He suggests using a grain sprayer while filling bins to uniformly distribute the fine fungicide that prevents mold growth effectively before during filling.

Storing grain at the proper moisture is a key quality factor. "To store wheat for nine months, it should be 13.5 percent moisture or less," Nygaard explained. "For longer storage, it should be 13 percent or less. Barley should be under half a percent drier than wheat."

Keeping grain cool reduces mold and insect activity. "A 60 degree Fahrenheit storage temperature is generally where mold and insects," says Nygaard. "The recommended winter grain storage temperature is 25 degrees Fahrenheit in northern Minnesota. The time you can store grain without a cool a ton of grain depends on the airflow per bushel provided by aeration fan. The minimum is 0.1 cubic feet of air per minute per bushel of grain in the bin. Check the temperature in the bin every two weeks during storage."

Nygaard suggests checking grain in bins once a month during cold weather. If the temperature warms up, check every two weeks. Probe the grain to check for mold

NW Minnesota Dairy Days set for Jan. 13-14

The first of two Dairy Days will be held in Roseau on Tuesday, January 13, at the Roseau court house. The second Northwest Dairy Day will be held at Crookston, Wednesday, January 14 at the Northwest Experiment Station in the Kiesinger Conference Center. Both sessions will begin at 10 a.m. and the educational program will follow at 10:15 a.m. The program will be completed by 12:15 p.m. The Crookston luncheon will be $5 per person. Facilities after lunch are 1 p.m. for those wishing to see the research and coaching herd.

Programs at each location will feature new dairy calf research, new tools for dairy farmers, tools with dairy diagnostics, computer uses every dairy farmer should know, Agricultural-organized dairy diversities, groups and other new connect with practical ideas for dairy producers.

Speakers at Crookston will be Dr. George Marx, dairy scientist and Bill Erickson, dairyman from Badger. Tony Jackson, extension educator and Vince Crary, extension livestock specialist, who will also serve as emcee.

All producers and everyone associated with the dairy industry are welcome to attend this special annual at Dairy Day.

Kristin Lane is tour guide at UMD

Kristin Lane of Thief River Falls is one of the 35 student volunteer tour guides recruited by the University of Minnesota at Duluth admissions office. The volunteers lead groups of prospective freshmen and their families on extensive tours of the campus throughout the entire school year.

Lane is a psychology major.

'98 legislature to revamp MN criminal code

by Sen. LeRoy Stumpf

The 1998 Legislature is scheduled to begin its "short session" when it convenes on January 20, and as expected, the consideration of state budgetary projects and the projected $1.3 billion state surplus will put the greatest intensity by lawmakers and the governor on the higher education budget. I believe a very important issue will impact the administration of Minnesota's higher education and the reorganization of our state's extension service.

There have been several reports that these services should be restructured. Our current extension system were last reorganized in 1963, and covered 202 pages. Since that time, the Legislature has added many new duties and services to the extension, including science, resulting in extensional statutes that are now 160 pages long.

Similar offenses are sentenced throughout several chapters, making it difficult for attorneys and judges to find information about penalties and to find information about violations of the law and the required penalty. Policymakers have a difficult time collecting and evaluating data about which crimes are committed, so the same crime might be charged in different ways.

The 1995 Legislature recognized these problems and asked the Non-felony Enforcement Advisory Council (NEAC) to examine the criminal code and report its findings and recommendations to the 1996 Legislature. The NEAC committee recommended that the existing criminal code be rewritten in plain English relating to victim's rights, drug crimes, weapons crimes and others be reenacted into a single chapter, MN Statutes Chapter 609. Chapter 609 is now the criminal code section of statutes. In order of severe the entire committee.

An interesting feature of the recommendations is that all traffic-related violations are broken out into their own chapter, MN Statutes Chapter 169, commonly known as the "vehicle code". In Chapter 169 misdemeanors just how serious the public and Legislature views Driving Under the Influence (DUI) and criminal acts committed in or with a motor vehicle.

Maintain quality of stored wheat and barley

If you have wheat or barley in storage, it is important to make sure the grain is dry and cool enough to maintain quality. It's also important to check the grain on a regular basis, says Curtis Nygaard, extension extension in Nelson County with the University of Minnesota Extension Service.

"Limiting farm credit, harvest and while filling the bin is a key factor in sound grain quality, Nygaard points out. "During harvest, the combine can be a source of moisture gain, damage and mold and more cleaning. Grain augers should not directly and full of grain to reduce kernel breakage. The grain can also be cleaned before storage to remove fines."

Grain should be kept from usually consequence to pesticides and results are thus making them more susceptible to attacks by molds and insects. He suggests using a grain sprayer while filling bins to uniformly distribute the fine fungicide that prevents mold growth effectively before during filling.

Storing grain at the proper moisture is a key quality factor. "To store wheat for nine months, it should be 13.5 percent moisture or less," Nygaard explained. "For longer storage, it should be 13 percent or less. Barley should be under half a percent drier than wheat."

Keeping grain cool reduces mold and insect activity. "A 60 degree Fahrenheit storage temperature is generally where mold and insects," says Nygaard. "The recommended winter grain storage temperature is 25 degrees Fahrenheit in northern Minnesota. The time you can store grain without a cool a ton of grain depends on the airflow per bushel provided by aeration fan. The minimum is 0.1 cubic feet of air per minute per bushel of grain in the bin. Check the temperature in the bin every two weeks during storage."

Nygaard suggests checking grain in bins once a month during cold weather. If the temperature warms up, check every two weeks. Probe the grain to check for mold

THE CLASSIFIEDS – THE CLASSIFIEDS

Situation Wanted

WTE TIMES free minimum sheets for all your scrap repairs They are 20x30 and cost only $5.00 per hundred. Call 681-4450 for more information.

FOR ALL YOUR
Repair Needs
• Auto Glass • Windshields
• Snow Blowers • Chainsaws
• Lawn Mowers • Small Engines
NORM'S REPAIR
HOUSE & GARAGE • MOBILE HOME SETUP & LEVELING
1107 N. Arizona Thief River Falls
681-3004

CUCKSTUFF GUARANTEES weight loss. Ask about our 30 day money back guarantee. Pure and natural supplements. Scientifically formulated, clinically proven. Call 1-800-CUCKSTUFF. Thief River Falls, MN 56701. TFN10

DO YOU want to look better, look young as, have more energy and live longer? To receive a specially and individualized skin care call Mary Kay Cosmetics at 681-8732. Consultant Independent Beauty Consultant. TFN10DH

SWANSON DRYWALL
Estimates
Satisfaction Guaranteed
Mudding
Taping
Texture
(218) 681-1863
JEFF SWANSON
Thief River Falls, MN

MONDAY-TUESDAY-WEDNESDAY, 8 a.m.-5 p.m. Closed on New Years Day. Regular hours on the 2nd. TFN10

JACOBSON'S
SNOW REMOVAL
• Sidewalks
• Parking Lots
• Driveways
• Farmyards
Prices Cash. We Want Your Business.
Call 681-4541 ask for Adam
or 681-7886 ask for Curtis

Custom Services

JACKIES BODY Dings- Frame straightening, collision, glass, towing. 14 years experience. Call 681-3000 or 1-800-450-3000. TFN10

DJ CONSTRUCTION
NEW BUILDINGS and
REMODELING
Call Evenings 378-4305
Ask For Danny!

Custom Services

Great Rates
Home Loans
▲ Home purchase
▲ Refinancing
▲ Debt Consolidation
▲ Equity Loans
▲ All Credit Welcome
We Do It Right the First Time!
NORTHERN VALLEY MORTGAGE
1-800-247-0232
1300 DAY CLOSING FEES

CAPITOL BROKERS
Thief River Falls, MN
Toll Free 1-800-450-3000
701-775-7607 or 1-800-701-7126

BERGERSON
ELECTRIC
• Residential • Agricultural
• Commercial
• Electric Heat
TIM BERGERSON
Owner-Operator
Cell 681-4659

BANKRUPTCY
Chapter 7 $300
DIVORCE
Uncontested $250
OMDAHL-LAW-OFFICE
1-800-450-6040

Sporting Goods

FOR SALE: Fisher MD, 20-25lb, $100 Shock Xx, 25lb-30lb-10ft $150 Shock Xx, 30lb-40lb-10ft $200 Call 218-745-5107 or 218-745-5108

NORTHERN GUN & Pawn carry cash for guns, coins, and gold. 681-3000 TFN10

FOR SALE: New and used Fishing Motor, Red Lake Falls. 1-800-846-5881. TFN10

Wanted To Buy

WANT TO buy: Tractor tire chains, sizes 13.6-38 and 12-38. 218-253-2273. TFN10

SALE/FORK tractor that will fit WD-45 AC is Chisholm with 2 point lift, please call 326-3297 11/24p

Wanted to Buy

WANT TO BUY: Wood lathe, Call 681-4450 ask for Dennis

Extra, Extra
Now Accepting Applications For Northern Watch Carriers
Pick Up An Application At 324 Main Avenue North
*Carrier Delivery Routes Are Independent Contractors.

The Northern Watch is looking for carrier delivery people for the Thief River Falls area.*
Girls and boys of all ages are encouraged to apply, along with adults.
Press
Northern WATCH

The Times • Watch
www.thetimes.com www.nwatch.com
CLASSIFIED ADS
DEADLINES: The Times – Monday, 10:00 A.M.; Northern Watch – Wednesday, 3:00 P.M.

Name _____
Address _____
City _____
State _____ Zip Code _____ Phone _____

1 2 3 4 5
6 7 8 9 10
11 12 13 14 15 • $2.00
16 17 18 19 20 • $3.00
21 22 23 24 25 • $3.50
26 27 28 29 30 • $4.00
31 32 33 34 35 • $4.50

If you wish to have your name, address and telephone number in the ad, please write it on the numbered lines provided.

Make Check Payable to The Times, PO. Box 100, Thief River Falls, MN 56701
PLEASE BE SURE YOU HAVE CHECKED YOU WISH YOUR AD TO RUN
YOUR BEST DEAL IS TO RUN IN BOTH!

☐ Check or Money Order Enclosed
☐ MasterCard ☐ Visa
Card Number _____
Expiration Date _____

REACHING OUT WORLDWIDE
For As Low As $5.00
☐ Times
☐ Times + Internet
☐ Northern Watch
☐ Northern Watch + Internet
☐ Both
☐ Both + Internet
(Internet Current Rate)
10 Words $2.00
Each Additional Word $0.20
Ea. Add'l. 10 Words $1.00
Internet Charge $1.00
3 AD Agency

BEST VALUE!
PACKAGE DEAL
Advertise 3 Times Get The 4th Time FREE

Wanted to Buy

WANT TO Buy: A good used Mannitou, 1 ton or larger. 681-4450

WANTED TO Buy: 8 x 8 good poles and lumber for Boy Scout Pinecrest Adult Camp. (s) 2/26/98 TFN10

WANT TO Buy Farm and Hobby Sundries! Rusty Nuts. Bolts. 218-425-1915 Crookston

WANTED TO Buy: Garage or small shop to rent. 681-4450 ask for Dennis

USED SAT Dishes in any condition! Neal Peters, call for list 218-281-5591 Pinedale

Notices

Notices beyond this point are Notices of Businesses and Clients are Jan. 13 thru 27, 1998 Contact Clerk at 681-4450 evenings

Scott Glenn
Notices Sweet Clerk
218/936

Daycare

LICENSED DAYCARE has openings Head program. Preschool education Safe caring environment Fenced yard Call 681-3000

DAYCARE Has openings for toddlers and preschool. Call Deb 681-3000 or 1903 Pinedale

This space could be yours

Place the services of your company in front of more than 28,000 readers every month.

Call
The Times
Watch
681-4450

DINE & DANCE AWAY THE OLD YEAR!!
NEW YEAR'S EVE PARTY
WED., DEC. 31ST
Music At 9:00 P.M. By:
"BACKDRAFT"
Dinner At 7:00 P.M.
Choices: Broiled Shrimp or Prime Rib
Cost: $15.00 per person or $30.00 per couple
Includes Dinner; Champagne at Midnight; Party Favors.
Everyone Welcome!!
Make Reservations Now!! Call Steve At 681-3045 By Tues., Dec. 30th! 2 Courtesy Vans Provided By Westside Motors, Pick Up & Take Home At No Charge.
Elks Lodge 1308 Gambling Lic. #A-00358-001 121 3rd St. E. Thief River Falls 681-3045

Celebrate '98! New Year's Eve
PIT STOP BAR
ON•OFF SALE • PLUMMER, MN
• Food • Hats • Horns • Leis • Fun!!!
Free Champagne at Midnight!
218-465-4248

BUY IT - SELL IT - FIND IT IN THE CLASSIFIEDS

EVERYTHING'S SET... FOR A GREAT TIME!
DANCE & DINING SPECIALS
NEW YEAR'S PARTY FAVORS
OPEN NEW YEAR'S DAY!!
Coming January 2nd, 3rd, & 4th
Dance to: "J. Bobby Hamilton"
DW's Dining & Dancing Inc. Everyone Welcome!!
Hwy. 219 378-4124 Goodridge, MN

IT PAYS TO SHOP The Classifieds



In one of the lighter moments at a Thief River Falls City Council meeting, Mayor Robert Reese (right) compliments Council Representative Dale Wennberg for wearing a tie. Wennberg does not usually wear a tie.

GF Weather Service wins award for river forecasting

U.S. Department of Commerce has awarded its Silver Medal to the Grand Forks, ND, National Weather Service forecast office and the North Central River Forecast Center in Chanhassen for outstanding work in river forecasting during last spring's Red River of the North flood.

Meteorologist in Charge Lee Anderson of Grand Forks and Hydrologist in Charge Dean Braatz of the River Forecast Center were presented with the awards by Commerce Secretary William Daley at a ceremony in Washington, DC.

The two offices were commended for "showing competence and courage and exceeding NWS expectations in the mission of protecting life and property during the Red River flood of 1997."

The Secretary grants the Silver Medal—the department's second highest honorary award—to employees and offices that have made contributions of exceptional value in support of overall department goals that serve the nation.

"That scientific abilities were overcome by the forces of nature in Grand Forks during last spring's historic flood doesn't lessen the effort and sacrifice put forth by Weather Service employees at both offices," Weather Service Central Region Director Richard P. Augulis said of the awards. "Our forecasters worked incredible hours under constant stress to provide information on numerous locations in the Red River Valley."

"Lee Anderson and a skeleton crew kept the Grand Forks office functioning under emergency power when there was no running water or working sewer and their own homes were being threatened by flood waters. Other employees put aside concerns about their own homes to assist the forecasting effort at surrounding offices out of the flood zone. The fact that there were no lives lost in this flood of historic proportions speaks to the effectiveness of everyone involved. I cannot compliment our people enough for their dedication," Augulis said.

The National Weather Service is part of the National Oceanic and Atmospheric Administration (NOAA) which operates under the U.S. Department of Commerce.

Christmas tree pickup in TRF

Christmas tree pickup service provided by Thief River Falls Parks and Recreation department will begin soon. According to Parks and Recreation Director Madelyn Vigen, residents should leave their trees where they place their garbage. Crews will be picking up the trees January 5, 6, 12 and 13.

WDAZ NEWS 8
YOUR HOME TEAM @ 5, 6 and 10
Happy Holidays! wdaz 8

Dairy herd demise extends to research herds

(Continued from Page 1)

Within the past couple of decades, dairymen have been able to stay viable by concentrated efforts to increase average production in their herds. They have maintained individual records, culled low producers immediately and improved genetics through use of proven sires in artificial insemination programs. Management knowhow and intensity has increased several-fold.

While much of this knowledge is gained from experience, much is also provided as a result of research conducted by public entities. One of these research herds is at the University of Minnesota experiment station at Crookston where Dr. George Marx is the dairy scientist in charge. But all is not well in this area of the dairy industry.

"Along with dairy farmer herds, state institutional herds are fast disappearing," Dr. Marx said. "In the time of my approximately 30-year tenure at Crookston, I have watched these herds—some quite famous and historically important to the industry—fall by the wayside one by one.

"Many of these state-run herds have contributed important genetics to the dairy breeds and research findings over the years. Many have provided jobs for different types of people including such diverse groups as prison inmates, special state hospital patients and experiment station workers."

The state's two prison herds at Stillwater State Prison and St. Cloud State Reformatory are gone. So are all seven of the state hospital herds which had been located at Moose Lake, Red Wing, Rochester, Fergus Falls, St. Peter, Willmar and Faribault.

"These all provided work to primarily repatriate persons and get them back into the working society," Dr. Marx said. "This type of work ethic philosophy has also fallen by the wayside and been replaced by modern social training sessions with none of the physical work principles. It is strongly debated by our society as to which is the best way to handle prisoners and people with mental handicaps."

Dr. Marx said he has conducted several cooperative dairy research projects utilizing state hospital and prison herds and, under proper supervision, they have contributed much to our society in general as well as providing productive work for the patients, now called residents. "I hated to see these herd operations close and the herds go out of existence," he said.

In addition, the University of Minnesota experiment station herds at Duluth, Grand Rapids and Rosemount have been discontinued, with the Grand Rapids and Rosemount herds being dispersed quite recently. There is discussion of terminating the herd at the Southern Experiment Station at Waseca, and Dr. Marx can't help but wonder in his own mind if the long-standing herd at the Northwest Experiment Station in Crookston might be next.

This idea has been supported by some of the university's senior administrators, Dr. Marx said. The experiment station at Crookston has already lost its sheep flock—which was phased out over a three-year period from 1994 to 1996—and over the years has also lost its swine herd, beef cow/calf herd, poultry flock and turkey flock.

"One of the innovative moves we have made at the Northwest Experiment Station in an effort to preserve our dairy herd is to link with North Dakota State University in Fargo and the University of Manitoba's Glen Lea Station to create a regional force," Dr. Marx said.

"We are beginning the initial planning now to collaborate with joint efforts in dairy research, teaching and outreach/extension. This partnering relationship will give us more 'bang for the buck' with all units bringing their strengths to the table, thereby increasing the efficiency of our efforts and increasing our potential for survival.

"Some folks think we no longer need production research. They say we have an abundance of food, too much milk on the market and a surplus of dairy products already. But the day will come when we will be glad to have research findings to continue our supply of sufficient low-cost food to the consumer.

"So far, we don't have to stand in long lines to buy what little food is available as people in third world nations are now doing. They live in countries that have little or no research structure in place for improving their food supply, especially dairy production."

Dr. Marx points out that 20 percent of everything we eat in the United States comes from the dairy cow, and that milk and milk products provide important nutritional needs. "It makes good health and economic sense," he says, "to keep our dairy herds and dairy industry strong for the future."

'98 legislature to revamp MN criminal code

by Sen. LeRoy Stumpf

The Legislature is scheduled to begin its "short session" next year on January 20, and as expected, the consideration of state building projects and the projected $1.3 billion state surplus will get the greatest attention by lawmakers and the press. But there is another issue that I believe is very important since it will impact the administration of justice throughout our state: The reorganization of our state's criminal statutes.

There are several good reasons that these statutes should be restructured. Our current criminal statutes were last reorganized in 1963, and covered 32 pages. Since that time, the Legislature has added many new crimes and increased penalties on existing crimes, resulting in criminal statutes that are now 160 pages long.

Similar offenses are scattered throughout several chapters, making it difficult for attorneys and judges — not to mention average people — to find information about violations of the law and the required penalty. Policymakers have a difficult time collecting and evaluating data about which crimes are committed, as the same crime might be charged in different ways.

The 1995 Legislature recognized these problems and asked the Non-felony Enforcement Advisory Council (NEAC) to examine the criminal code and report to the Legislature on how we might improve criminal statutes. The committee is comprised of judges, prosecuting and defending attorneys, cops and sheriffs, corrections officials, Legislators and members of the public. They completed their report and made their recommendations to the 1997 Legislature. The changes were introduced as Senate File 409, a bill that is over 600 pages long and about three inches thick. Because of its length, it was decided that the bill would be heard by a Legislative subcommittee during the 1997 interim, and then be considered in the 1998 session.

The NEAC committee recommended that the existing criminal code and several other provisions relating to victim's rights, drug crimes, weapons crimes and others be consolidated into a single chapter, MN Statutes Chapter 609. Chapter 609 is further broken down into nine areas, in order of seriousness of the crime committed.

An interesting feature of the recommendations is that all traffic-related violations are broken out into their own chapter, MN Statutes Chapter 169. The creation of a specific "vehicle code" in Chapter 169 recognizes just how serious the public and Legislature views Driving Under the Influence (DUI) and other criminal acts committed in or with a motor vehicle.

Another feature of the NEAC report and SF 409 is that they move our non-felony penalty levels from a three-tier system — Petty Misdemeanor, Misdemeanor and Gross Misdemeanor — to a five-tier system, with three separate degrees under the heading "misdemeanor." According to the NEAC report, DUI, domestic assault, driving without a license, and entering the State Fairgrounds without paying admission are all classified as misdemeanors under current statute. If SF 409 passes, these crimes would be charged more appropriately according to the seriousness of the offense.

Overall, I agree with the direction of the NEAC report and the bill. Certainly 34 years is too long to wait to clean up such important statutes. I hope that the Legislature will also look to increase penalties for some of the more serious crimes and reduce penalties on less serious crimes to make room in our jails for the more serious offenders. As long as we are updating the organization of criminal statutes, we should take the opportunity to update penalty levels, too.

As always, I appreciate any input or insight on this topic that the people who live in our district might have for me. Please don't hesitate to contact me if you have any opinions on these issues. It's an honor to represent you in the Minnesota Senate.

Maintain quality of stored wheat and barley

If you have wheat or barley in storage this winter, make sure the grain is dry and cool enough to maintain quality. It's also important to check the grain on a regular basis, says Curtis Nyegaard, extension educator in Kittson County with the University of Minnesota Extension Service.

"Limiting fines during harvest and while filling the bin is a key factor in stored grain quality," Nyegaard points out. "During harvest the combine should be set for minimum grain damage and maximum cleaning. Grain augers should run slowly and full of grain to reduce kernel breakage. The grain can also be cleaned before storage to remove fines."

Nyegaard says fines usually congregate in pockets and restrict airflow, making them more susceptible to attacks by molds and insects. He suggests using a grain spreader while filling the bin to uniformly distribute fines throughout the binds, or else periodically removing fines during filling.

Storing grain at the proper moisture is a key quality factor. "To store wheat for nine months, it should be at 14 percent moisture or less," says Nyegaard. "For longer storage, it should be 13 percent or less. Barley should be about half a percent drier than wheat."

Keeping grain cool reduces mold and insect activity. "A 60 degrees Fahrenheit grain temperature significantly slows mold and insects," says Nygaard. "The recommended winter grain storage temperature is 25 degrees Fahrenheit in northern Minnesota. The amount of time required to cool a bin of grain depends on the airflow per bushel provided by aeration fans. The minimum rate is 0.1 cubic feet of air per minute per bushel of grain in the bin. Check the temperature of the air exhausting from the grain, or the grain itself, to determine whether cooling is complete."

Nyegaard recommends checking grain in bins once a month during cold weather. If the temperature warms up, check every two weeks. Probe the grain to check for mold and insects and record the temperature at several locations. The fans should also be started briefly on cool, dry days so you can check the smell of the exhaust air for musty or sour odors.

For more information on good grain storage, contact your county office of the University of Minnesota Extension Service.

NW Minnesota Dairy Days set for Jan. 13-14

The first of two Dairy Days will be held in Roseau on Tuesday, January 13, at the Roseau courthouse meeting room. The second Dairy Day will be held at Crookston, Wednesday, January 14 at the Northwest Experiment Station in the Youngquist Auditorium (formerly Ag Research Center auditorium).

Registration and refreshments will begin at 10 a.m. and the educational program will follow at 10:15 a.m. The program will be completed by 12:15 p.m. The Crookston location will have a tour of the dairy facilities after lunch at 1 p.m. for those wishing to see the research and teaching herd.

Programs at each location will feature new dairy calf research, new feeds for dairy rations, work with dairy diagnostics (recent grant from Minnesota Department of Agriculture) organized dairy discussions, groups and other new research with practical ideas for dairy producers.

Featured speakers will be Dr. George Marx, dairy scientist; Joel Erickson, dairyman from Badger; Troy Salzer, extension educator; and Vince Crary, extension livestock specialist, who will also serve as emcee.

All producers and everyone associated with the dairy industry are welcome to attend this special annual Dairy Day.

Kristin Lane is tour guide at UMD

Kristin Lane of Thief River Falls is one of the 35 student volunteer tour guides recognized by the University of Minnesota at Duluth admissions office. The tour guides lead groups of prospective freshmen and their families on extensive tours of the campus throughout the entire school year.

UMD tour guides are responsible for presenting and explaining each part of the campus and for providing detailed descriptions of UMD's programs, facilities, and services. These students are recognized for their leadership and dedication to UMD.

Lane is a psychology major.

THE CLASSIFIEDS – THE CLASSIFIEDS

Situation Wanted

THE TIMES has aluminum sheets for all your small repairs. They are 23x35 and cost only 45 cents each. Call 681-4450 for more information.

FOR ALL YOUR Repair Needs • Chain Saws • Snowmobiles • Snow Blowers • Outboards • Inboards & I.O. Drives • All Small Engines • Lawn Mowers & Riders NORM'S REPAIR • SALES & SERVICE • SKI-DOO SNOWMOBILES 1207 N. Duluth Thief River Falls 681-3348

QUICK-TRIM GUARANTEES weight loss! Lose up to 48 lbs. in just six weeks. Free one week supply available. Send $1 plus self addressed, stamped envelope to Ultramax, Box 343, Thief River Falls, MN 56701. PF41lp

DO YOU want to feel better, look younger, have more energy and live longer? To receive a sample and information rush $2.00 to P.O. Box 175, Karlstad, MN 56732. "Changes International" distributor. IFP41104p

SWANSON DRYWALL "Free Estimates" "Satisfaction Guaranteed" Hang Tape Spray (218) 681-1863 JEFF SWANSON Owner Thief River Falls, MN

MONDAY/TUESDAY/FRIDAY, 9 a.m.-5:30 p.m. Northland Shoe Repair, 807 8th St. E. PF12t9p

JACOBSON'S SNOW REMOVAL • Sidewalks • Parking Lots • Driveways • Farmyards Please Call. We Want Your Business. Call 681-4541 ask for Adam or 681-1106 ask for Curtis

Custom Services

Great Rates Home Loans ▲ Home purchase ▲ Refinancing ▲ Debt Consolidation ▲ Equity Loans ▲ All Credit Welcome We Do It Right the First Time! MENTION THIS AD AND GET $200 OFF CLOSING FEES CAPITOL BROKERS 1133 So. Columbia Rd. Suite A Grand Forks, ND 58201 701-775-9807 or 1-800-791-7126

BERGERSON ELECTRIC • Residential • Agricultural • Commercial • Electric Heat TIM BERGERSON Owner-Operator Call 681-4659

BANKRUPTCY Chapter 7: $300 DIVORCE Uncontested: $250 OMDAHL LAW OFFICE 1-800-450-6040

Custom Services

ACKER BODY Shop- Frame straightening, collision, glass, touch-up, 14 years experience. From Plummer: 3 miles west, 1/4 mile south, 463-9445. F100tfc

DJ CONSTRUCTION NEW BUILDINGS and REMODELING Call Evenings 378-4305 Ask For Danny!

Sporting Goods

FOR SALE- Remington ADL 22-250, $700.00/o.b.o., 218-386-1017 or 218-469-2017. P41104p

NORTHERN GUN & Pawn pays cash for guns. 311 N. Main, 681-6811. 56tfc

FOR SALE- New and used golf carts. Wilcox, Red Lake Falls, 1-800-646-5081. 56tfc

Wanted to Buy

WANT TO Buy- Tractor tire chains, sizes 13.6-38 and 15-30. 218-253-2878. P4t2p

BALE FORK carrier that will fit WD-45 Allis Chalmers with 2-point lift, please call 528-3327. 1t104p

Wanted to Buy

WANT TO Buy- A good used Marimba, call 681-4881. 8t4c

WANTED TO Buy- 8-9 ft pool table and foos ball game. Family Preservation Center 683-7180. PF41p

WANT TO Buy- Furs and hides. Sundrud Furs, Fosston. 218-435-6915. T5t95c/F10tfc

WANTED TO Buy- Garage or small building. 874-8525. 1t101p

USED CAT Cutter in good condition. Neal Plante, call for fax 218-281-6591. P41104p

Notices

NOTICE
Norden township filing dates for offices of Supervisor and Clerk are Jan. 13 to Jan. 27, 1998. Contact Clerk at 681-8040 evenings.
Scott Glass
Norden Town Clerk
2t105c

Daycare

LICENSED DAYCARE has openings. Food program. Preschool education. Safe caring environment. Fenced yard. 681-6063. 85tfc

DAYCARE HAS openings for toddlers and up. Hours are 5:30-4:30. Call 681-1043. P41105p

This space could be yours. Place the services of your company in front of more than 28,000 readers every month. Call The Times Northern Watch 681-4450

Extra, Extra Now Accepting Applications For Northern Watch Carriers
The Northern Watch is looking for carrier delivery people for the Thief River Falls area.* Girls and boys of all ages are encouraged to apply, along with adults.
Delivery Press Northern Watch
Pick Up An Application At 324 Main Avenue North
*Carrier Delivery Routes Are Independent Contractors.

The Times • Northern Watch
www.trftimes.com www.nwatch.com
CLASSIFIED ADS
DEADLINES: The Times – Monday, 10:00 A.M.; Northern Watch – Wednesday, 3:00 P.M.
Name / Address / City / State / Zip Code / Phone
1 2 3 4 5 / 6 7 8 9 10 / 11 12 13 14 15 – $2.00 / 16 17 18 19 20 / 21 22 23 24 25 – $3.00 / 26 27 28 29 30 / 31 32 33 34 35 – $4.00
If you wish to have your name, address and telephone number in the ad, please write it on the numbered lines provided.
Make Check Payable to The Times, P.O. Box 100, Thief River Falls, MN 56701
PLEASE BE SURE YOU HAVE CHECKED WHERE YOU WISH YOUR AD TO RUN
YOUR BEST DEAL IS TO RUN IN BOTH!
☐ Check or Money Order Enclosed
☐ MasterCard # Expiration Date
☐ Visa # Expiration Date
REACHING OUT WORLDWIDE For As Low As $5.00
☐ Times ☐ Times + Internet ☐ Northern Watch ☐ Northern Watch + Internet ☐ Both ☐ Both + Internet (Include Payment For Both)
15 Words $2.00 Per Insertion
Ea. Add'l. 10 Words $1.00 Per Insertion
Internet Charge $1.00 Per Week
BEST VALUE! PACKAGE DEAL Advertise 3 Times Get The 4th Time FREE

THE CLASSIFIEDS – THE CLASSIFIEDS – THE CLASSIFIEDS – THE CLASSIFIEDS

Help Wanted

ALTRU CLINIC - ROSEAU IS NOW ACCEPTING APPLICATIONS FOR A FULL-TIME MEDICAL TRANSCRIPTIONIST

Experience Preferred
Full Benefit Package Included

Please submit application/resume to:
Keith Okesan, Administrator
Altru Clinic - Roseau
711 Delmore Drive
Roseau, MN
56751 (218) 463-1365

RADIOLOGIC TECHNOLOGIST- Casual position available for experienced General Radiologic tech. Mammography desirable. To apply contact Dakota Clinic HR Dept 218-681-4747, fax 218-681-6762. Dakota Clinic, Ltd. is an EEO/AA Employer. 5t3c

WANTED- Responsible person to care for 17 month-old, evening shift, references a must. Call 681-3175 after 10:30 a.m. 21t04c

TAKING APPLICATIONS for person to wash trucks and doing miscellaneous jobs around the shop. 253-2436. 81t04c

WANTED- A part-time Youth Director at the United Methodist Church. Apply in person at the church, or call 681-4388. F2t1p

REM-WAIVERED SERVICES, Inc. is accepting applications for a part-time position(s) working with individuals with developmental disabilities in their homes and within the community. Current needs include individual(s) to work 1-2 early morning hours plus some weekend hours in WARROAD, afternoon or evening hours in ROSEAU/SALOL, and varied hours in the WANNASKA and KARLSTAD areas. Must meet eligibility requirements and provide own transportation. Contact Janita, REM-Roseau, Inc., 218-463-1031 for more information/application. EOE. 61t04c

HELP WANTED: INSURANCE SALES ASSISTANT. Licensed in property/casualty and life and health desired. Send resume to #2941 c/o The Times 324 Main Ave. N, Thief River Falls, MN 56701.

HELP WANTED- Full or part-time hair dresser. Apply in person, Tori's Studio For Hair, 309 LaBree Ave. TRF. 84tfc

NEEDED- Milk route driver, call 253-2436. 6t104c

TRI-VALLEY POSITIONS open: Head Start Health Assistant and Bilingual Head Start Secretary. These 12-month positions begin as soon as possible. For more information and an application contact Pat Noah at Tri-Valley, 218-281-5832. Applications close January 17, 1998. EOE/AAA. 4t2c

POSITION AVAILABLE- Machinewell, Inc. currently has a night shift Quality Control position open starting February 15, 1998. This position is full-time with major medical insurance, vacation and profit sharing. Applicant must have several years experience in quality control. Forty hours a week minimum, four (10) hour shifts per week, Monday-Thursday. Salary based on experience. Please contact either Ron Palm or DelRay Ruud, Machinewell, Inc., State Street, P.O. Box 157, Grygla, MN 56727, 218-294-6101. Fax 218-294-0587. 41t05c

THIEF RIVER FALLS C'MON INN
PART-TIME NIGHT AUDITORS POSITION
Looking for hardworking, honest reliable person. See us for excellent wages! Apply at front desk only. No phone calls Please!
1585 Hwy. 59 SE Thief River Falls, MN

BRAY-GENTILLY Mutual Insurance Company, Red Lake Falls, MN, is looking for a responsible individual to manage the day-to-day operation of the company. Individual must posses excellent human relations, communication and leadership/management skills as well as a professional presence. Position requires good working knowledge of the insurance industry in general with product knowledge of lines provided by the company. Submit resume and salary requirements to Bray-Gentilly Mutual Insurance Co., PO Box 205, Red Lake Falls, MN 56750. Deadline to submit resume is January 15, 1998. 8t3c

NEED NOW- Persons 55 and over who are actively seeking employment for full- and part-time positions. On-The-Job and Job Seeking Skills training available. Please call for appointment, 681-0909, ask for Lorraine Waine. MN Green Thumb Employment/Training. EOE

NEED EXTRA CASH FOR THE HOLIDAYS?
Ask About the Holiday Helper Program.

A FEW OF THE JOBS AVAILABLE!
- AUTO PARTS CLERK - Permanent, Full-time, St. Hilaire. (MN2196839)
- CUSTODIAN - Permanent, Part-time, Thief River Falls. (MN4487547)
- AUTO DETAILER - Permanent, Full-time, Oslo (MN2985716)

Check on any of the above information at: WORKFORCE CENTER
1301 Highway 1 E. • Thief River Falls
218-681-0909

OUTDOORS- Our leading wood preservation firm seeks entry level foreman. We supply small, mobile, trained crews to do vigorous outdoor work for utility companies. Our entry level position is pole inspection. Cross train into other exciting areas. Paid training, $25-$30K. Excellent benefits. Living allowance. Tremendous advancement opportunities into supervision. Send resume to: Hiring Coordinator, RR 2 Box 148A, Fergus Falls, MN 56537. P4t1p

—DIETARY POSITION—
Part-time day and every other weekend position in Dietary. Must have a valid drivers license. If interested apply in person or contact Liz Anderson at Marshall Manor Good Samaritan Center, 410 S. McKinley, Warren, MN 56762. 218-745-5282. EOE/AA

HELP WANTED- Payroll Clerk, part-time. This individual will be responsible for the completion of staff payroll and general accounting duties. Two (2) years of computerized bookkeeping experience and/or completion of post secondary accounting training. Must have proficient knowledge of spreadsheet software, preferably Lotus or Excel. This person must be motivated, organized and able to work independently 20 hours per week. Contact DeeDee Johnson, Chief Financial Officer or Nancy Cota, Director of Human Resources at 218-681-4949 for more information and/or on employment application. EOE/ADA. Send application and resume to: Occupational Development Center, Inc., DeeDee Johnson, Chief Financial Officer, PO Box 730, Thief River Falls, MN 56701. 3t1c

1 POSITION
OFFSET PRESSMAN
Full time position in a modern-equipped print shop. Knowledge of sheet fed offset printing a must.
Position includes various other duties involved in the production of publications. Salaries commensurate with experience. Fringe benefit package includes vacation and sick pay, 401K retirement plan, cafeteria plan and health insurance.
– Apply At –
The Times
324 Main Ave. N. • Thief River Falls, MN
(218) 681-4450

HELP WANTED- Computer Specialist. Responsible individual needed for the day-to-day management and maintenance of all computer hardware, software and network needs. Minimum educational requirement of an Associate Degree in information management or related field. Two (2) years of experience may be substituted for each year of formal training. Must be able to work independently, have excellent communication skills and have the ability to train individuals with a variety of skill levels. Must be able to travel and work flexible hours when needed. Contact DeeDee Johnson, Chief Financial Officer or Nancy Cota, Director of Human Resources at 218-681-4949 for more information and/or an employment application. EOE/ADA. Send application and resume to Occupational Development Center, Inc., DeeDee Johnson, Chief Financial Officer, PO Box 730, Thief River Falls, MN 56701. 3t1c

EDUCATIONAL TECHNOLOGY Support Position- Immediate opening for a person with a bachelor's degree in Information Technology or Technology Management. Responsibilities include assisting with the planning, design, setup and maintenance of a local area network for the school system and serving as a resource to teachers and students in the implementation of technology as a tool for teaching and learning. Teaching degree preferred but not required. Applications will be accepted until position is filled. Please send credential file, letters of recommendation, application letter and other pertinent information as may be deemed necessary. Apply to Superintendent of Schools, Tri-County School, PO Box 178, Karlstad, MN 56732. 4t1c

Resumes ONLINE Through "THE TIMES"
resumes.nwatch.com
http://www.nwatch.com • Email: nwatch@nwatch.com
The Times • WATCH & Commercial Print Shop
324 Main Ave. N. • Thief River Falls, MN 56701 • (218) 681-4450 • Fax: (218) 681-4455

IN-HOME COUNSELOR

50% time benefit position as In-Home Counselor for Lutheran Social Service of Minnesota available. Will provide family-based in-home services to children at risk of out-of-home placement, and their families, as referred by Roseau County. Masters Degree in Human Services required. Should possess training/education in individual, marital and family therapy, have knowledge of the family-based service concept and be able to work with families who have one or more children at-risk. Call 218-236-1494 for application form. Application deadline January 9, position available ASAP.

ACTIVITY ASSISTANT

Hillcrest Nursing Home is taking applications for a part-time Activity Assistant. Person will work with residents on social activities, crafts, transportation to community events, and other activities. This position will be approximately 24 hours a week and every 3rd Saturday.

We offer competitive wages and a friendly work environment. If interested contact: **Hillcrest Nursing Home, Red Lake Falls, MN 56750 or Riverview Healthcare Assoc., Human Resources Dept., 323 S. Minnesota, Crookston, MN 56716-1600.**

Riverview — *We are an equal opportunity employer.*

The following position is available in ISD #441, Newfolden, Minnesota:

WEIGHT ROOM/ HALL SUPERVISION

EFFECTIVE: January 12, 1998

DUTIES: Provide for supervision of students in weight room, and hall supervision during after school activities.

REQUIREMENTS: Preference given to individuals with training or background in strength training facilities and/or formal educational supervision.

Starting salary to be negotiated based on past experience.

Individuals interested should contact Bryan Thygeson, Marshall County Central Principal, in person, or in writing, 310 West MN Ave., P.O. Box 189, Newfolden, MN 56738.

"Marshall County Central Public Schools does not discriminate on the basis of race, color, national origin, sex, religion, age or disability in the employment or the provision of services."

Mobile Homes

TRAILER FOR Sale- To be moved or arrangement for yard maintenance in exchange for lot rent. 14x70 3-bedroom 1-1/2 bath 1970 Marshfield with 16x30 addition (entry at living room) must see. Ask for Patty or Gary at 218-437-6042 after 6:30 p.m. Located 3 miles south, 2 miles east of Argyle. Centrally located 35 miles from TRF, GF or Crookston. F41tc

MOBILE HOMES for sale- 2-3 bedroom, washers, dryers, a/c, storage sheds, etc. Consider barter/renting. 681-0183. P4t2p

FOR SALE- 14x70 Holly Park mobile home needs minor work. Call owner, 218-681-3848. 79tfc

FOR SALE- 14x70 3-bedroom mobile home on 100'x200' lot on Rainy River at Baudette, MN. Call 701-775-7815. 170tfc

LOT 19 Countryside Trailer Court, 3 bedroom and 1 bathroom. Much remodeling done, new floors, new wallpaper, painted inside, etc. Attached entry and deck, central air, $7,000.00/o.b.o., 681-7013. P41t05p

FOR SALE- 1988 14x60 Skyline mobile home with entry, set up in Oaks mobile home park, Red Lake Falls, $2,000.00 or best offer, 218-681-2857. P4t2p

ADD THIS UP.. ATLANTIC & DUTCH HOUSING
- QUALITY HOUSING
- AFFORDABILITY
- ON THE SPOT FINANCING

SUPERIOR HOMES of Grand Forks
Website Address http://members.aol.com/superiorhms
1801 N. Washington St. Open 10-5 p.m. Mon.-Sat.
701-775-3542

Wanted to Rent

WANTED TO RENT: FARM LAND IN TRF AREA FOR 1998 AND BEYOND. 218-280-2081

Real Estate

HAVE CASH buyers for land with new or extended CRP contracts. For sale- 160 acres in section 25, Kratka Township, Pennington County, $50,000; 160 acres in section 16, Reiner Township, Pennington County, $40,000; 40 acres with old fixer-up buildings, in section 7, Lambert Township, Red Lake County, $20,000; 400 acres in Huss Township, Roseau County, $200 per acre (will divide). Norm Anderson Realty, 1602 East Greenwood, Thief River Falls, MN 56701, phone 218-681-2320, fax 218-681-0400. Selling farms in NW Minnesota since 1969. 80tfc

FOR SALE- Older home in nice neighborhood, 4 large bedrooms, newer siding, mid $30's, 305 S. Crocker, 681-3429. 3t104c

HAPPY HOLIDAYS! From Soille Realty of Fosston. We would like to thank everyone for their patronage this past year and we look forward to working with you in the new year! 1t104c

COZY STARTER/RETIREMENT home, neat 2-bedroom, 1-bath, main floor laundry, 1/2 upstairs, detached garage, heated shop, shed, dual heat with heat pump, nice yard, neighborhood. Must see, $40,000's. Please leave a message, 681-1413. P8t2p

FOR SALE- 20 acres 8 miles south, 1 mile west of Arctic, 68x170 dairy barn, 70x75 Hanson silo loafing shed. Wells, trees. Call owner, 218-681-3848. 79tfc

FOR SALE or rent- 180'x50' dock height warehouse with attached 50'x40' office. Will rent separately, call 964-5252. F42tfc

FOR SALE- 300 tillable acres in Silverton Township. Call 681-1634. 94tfc

ISLAND LAKE, near Longby, 3 lots, sand shoreline, southern exposure on great fishing lake, $25,900, call Dustin at 218-224-2148. P9t5p

LOTS FOR Sale- 100'x200' on Rainy River at Baudette, MN. Call 701-775-7815. 170tfc

WANTED- FARM OR RANCH! Must be very private or secluded, prefer dead end road, next to State or Federal land. Must have buildings. Contact W. D. Brown, 7578 Dixie Hwy., Bridgeport, MI. 48722. PF4t5p

☆FOR ALL your printing needs, stop at The Times. We print letterheads, envelopes, resumes, booklets, pamphlets, what have you. Call 681-4450 for your free estimate today!

REAL ESTATE FOR SALE

160 Acres, 140 Tillable, NE of Oklee. $295/Acreage.

915 Acres, Mostly Tillable, 1 Year Left On CRP Strandquist Area.

New Listing Remember the big bad wolf? The wind can blow and blow and you don't even hear it. Inside this solidly built 36'x60' brick home. Features 4 large bedrooms, formal dining, ... living room, all includ... 160 sq. ft. home ... including detached ... garage, 26'x45' insulated shop, 40'x70' quonset, 34x40' steel building. All on 10 beautiful acres, just off tar road 11 miles from Thief River Falls. $69,500.00 • Owner/Agent **SOLD**

160 Acres CRP Plummer Area

320 Acres, 263 Tillable, Old Bldg. Site, Good Land, Only 56 Acres of CRP Kratka Bridge Area. $79,900

Many Others To Choose From Up To 1,000 Acres.

Call NORTHLAND REALTY FARM SALES
For All Your Rural Property Needs. We Know Our Real Estate Business & Appreciate Yours
(218)-681-6036

Mobile Homes

FOR SALE- 14x80 trailer, 3-bedroom, for more information, 796-5242. PF4t1p

Real Estate

LAKESHORE HOME FOR SALE BY OWNER- At Sandy Shores east of Long Pt., 4 year old, 3-bedroom, 2 bath, year around living, many extras, 218-783-5691. 44tfc

COMMERCIAL/INDUSTRIAL PROPERTY available- Commercial building in Strandquist, total space of 25,281 square feet which consists of (2) large free span areas, one of 8,804 square feet or 63'x108' and 1,800 square feet or 30'x60'. The remaining space is divided into (12) rooms with an average of 900 square feet in each, the interior walls may be designed to suit individual needs. The building uses a fuel oil central boiler with a coal boiler as a back-up unit. The building is in excellent condition and has received a Honeywell energy audit within the past (5) years and is currently in operation. Handicapped accessible. Terms Negotiable. For more information, please contact: Dorothy Suomala, Tri-County Schools, PO Box 178, Karlstad, MN 56732, 218-436-2261. F3t3c

LAND FOR Sale- 312.1 acres in Hampden Township, Kittson Co., MN, 243 acres summer fallow, 56 acres alfalfa, call 218-762-6371. P41t04p

For Rent

FOR RENT- Large one-bedroom apartment, next to downtown, street level, $325 per month, utilities paid, available Jan. 1, 681-7798. P41t05p

SPACIOUS TWO-BEDROOM apartments. Clean and neat, new carpet and paint, dishwashers, garbage disposal, off-street parking, heat paid, available immediately, call 681-4054, if no answer leave a message. 78tfc

FOR RENT- Mobile home, 2-bedroom, 1-1/2 bath, (no pets), Countryside Park, 681-1850 or 681-9033. P4t2p

FOR RENT- Mobile home, 2-bedroom, (no pets), $270/month, 681-1850, 681-9033. P61t05p

APARTMENT FOR rent above Ace Hardware for one non-smoker, quiet person, call 681-3664. 08tfc

FOR RENT- Two-bedroom, three-bedroom mobile homes in TRF, will accept HUD, 449-4331. P4t2p

APARTMENTS FOR rent in Oklee, roomy, 1- and 2-bedroom, car plug-ins, laundry and satellite available, good references, 796-4662. 100tfc

FOR RENT- 2-bedroom house w/double garage, $400/month. Call 681-7778. 11t04p

FURNISHED ROOMS FOR RENT 681-2845

FOR RENT- Spacious 2-bedroom duplex apartment, $305 per month, includes heat, water and electric, available immediately. Also, 2-bedroom mobile home, $250 per month plus utilities, deposit, 964-5184. 1t104p

FOR RENT- 448 acres cropland, not CRP, phone 681-4892. F21t04p

SPACIOUS 3-BEDROOM apartment, all utilities paid, no pets, deposit, reference, 1-year lease, 681-2863. P4t2p

FOR IMMEDIATE Rent- 1- and 2-bedroom apartments, low rent, costs include heat and water. Call 681-4609. 101tfc

3-BEDROOM HOUSE in Newfolden, new carpet, stove, refrigerator, $325 a month plus utilities, call 523-3201. 21t04p

FOR RENT- 2-bedroom apartment/garage, $375/month, references required, 681-4013 or 222-4031. 100tfc

OFFICE SPACE for rent, approximately 360 sq. ft. in new professional building, 681-1565. 95tfc

OFFICE SPACE FOR RENT
302 Third St. East Thief River Falls, MN
Call **218-436-2121** Ask For Gwen!

TWO SMALL stores for rent, prime location, 112 and 114 3rd Street East. Also, 1-bedroom apartment for rent, 681-4957. 95tfc

ARE YOU paying high rent rates? You can own for less per month, mobile homes for sale, 681-8609. F21t04c

OFFICE FOR RENT
Professional Building, parking at door. Available January 1, 1998. Call 681-1835 • 9 a.m.-5 p.m.

FOR RENT- Huot apartments, 1 or 2 bedrooms in St. Hilaire, has apartments available for rent with rural development and HUD subsidy. Contact the Housing Authority at 637-2431 for eligibility requirements and further information or contact Bernard Huot at 218-964-5433. P8t4p

QUIET, SPACIOUS 2-bedroom apartment, washer/dryer, heat and water paid, no pets, deposit, references, lease, 681-2863. P4t2p

ONE-, TWO- or three-bedroom apartments, brand new, for rent at special winter rates, 253-4352. 100tfc

FOR RENT
300 SQ. FT. OFFICE SPACE EFFICIENCY APARTMENT
ALL UTILITIES ARE PAID!
200 Barzen Ave. N, TRF
681-2038 or 681-1973

STORAGE UNITS FOR RENT IN TRF
Call For More Details
218-681-1861

STORAGE- BOATS, CARS, RV'S, etc. Reasonable rates, you insure! 681-8803, leave message. 9tfc

2-BEDROOM GROUND floor apartment, close to uptown, older people preferred, available Dec. 1, and 1-bedroom upstairs apartment, references required. Call 681-1769. 03tfc

NICE TWO-BEDROOM apartment, washer and dryer in building, off street parking, $305 includes heat, 681-3776. P41t04p

RETAIL/COMMERCIAL SPACE for rent, uptown location, 1,700 sq. ft. plus storage area, heat and water paid, call 681-3045. 04tfc

SUMMERFIELD PLACE of Newfolden has a two-bedroom/two-bath apartment available. Private entrance, screened-in porch, air conditioner, washer/dryer, dishwasher and more. Heat paid by the management. Call 1-800-504-6093 for more information and/or tour. F102tfc

OFFICE SPACE FOR RENT
Approximately 1,000 Square Feet, Handicapped Accessible. Across From Hugo's.
Call **681-4324**
Ram Building Systems

Household Goods

DON'S
307 1ST ST. E., TRF
Across From Pennington Square
MON.-THURS. 8 A.M.-11 P.M. • 1-6 P.M.; CLOSED FOR LUNCH; FRI. 8 A.M.-11 P.M. • 1-5:30 P.M. • CLOSED SAT. & SUN.
SEWING & VACUUMS
Sales & Service • NEW & USED
681-8664

18 OFFICE chairs, 2 file cabinets, 9 used fridges, 10 30-inch electric stoves, 8 round 6-foot folding tables. Ouiste Trading Post, downtown Crookston. P4t1p

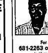
FOR SALE- Upright piano. Call Stephen, MN, 218-478-3335 after 5:30 p.m. weekdays or leave message. PF4t3p

SEWING MACHINE REPAIR in your home or bring to Narverud Cleaners.
Phone Earl at
964-5763 or 681-3441

BEAUTIFUL 4-PIECE Ashley bedroom set for sale, $600/o.b.o. Headboard, nightstand, dresser with mirror, 218-898-4294 evenings. F2t104c

☆FROM INVITATIONS to thank you cards, we've got what you need for your romantic wedding! Engraved invitations, thank you notes, response cards, place cards, napkins, party favors and accessories. A perfect wedding without spending a fortune! All priced at 20% off. The Times, 324 Main Avenue North, 681-4450, TRF.

RICK'S APPLIANCE



18-Years Experience
All Work Guaranteed Parts & Labor
Factory Authorized Service On Most Major Brands
For Service Call:
681-2263 or 1-800-360-2263
In Home or Shop Service

USED KITCHEN cupboards, tops and bottoms with countertop, 864-5753 evenings. 21t05p

ZENITH 25" console TV, excellent condition, $150.00 firm, swivel rocker, excellent condition, $30.00, 681-6797. 1t101c/F21t04c

YOU CAN BEAT AN EGG; YOU CAN BEAT A DRUM; YOU CAN'T BEAT OUR DEALS!
Sutton's Carpet Warehouse
Bagley • (218) 694-6161

FOR SALE- Full-size bed with dresser, vanity, mirror and bench, $200.00, 681-4792. 99tfc

FOR SALE- Floral print 6-ft. couch, good condition, asking $50.00, 449-4001 after 4:30 p.m. on weekdays. P4t2p

HUNTER GREEN Etagere, 5-glass shelves, matching end table, 3-view medicine cabinet, Ashley entertainment center, 681-2863. 11t04p

FINAL DAYS MERRY CHRISTMAS SALE
20% OFF STOREWIDE
WE BUY, SELL & TAKE CONSIGNMENTS
AFFORDABLE USED FURNITURE
221 LaBree Ave. N, THIEF RIVER FALLS

☆RAFFLE TICKETS! Numbered or unnumbered, great prices! Stop in at The Times, 324 Main Avenue North, TRF, or call 681-4450.

THE CLASSIFIEDS – THE CLASSIFIEDS –

Livestock

BAGLEY LIVESTOCK EXCHANGE, INC.
Bagley, MN
Minnesota's Newest ...
SALES EVERY THURSDAY

Cattle Sales
Need all classes of Beef Calves, Holstein Steers, Yearling Beef Steers & Heifers, Stock Cows, Fat Cattle, Slaughter Cows & Bulls.
- COMPUTERIZED RING SCALE
- CAT-WALK
- DRIVE-THRU UNLOADING
- FULL-SERVICE CAFE

CATTLE ONLY ON THURSDAY

SPECIAL FEEDER CATTLE & SLAUGHTER CATTLE SALES
THURS., JAN. 1ST 11:00 A.M.
THURS., JAN. 8TH 11:00 A.M.
THURS., JAN. 15TH 11:00 A.M.
THURS., JAN. 22ND 11:00 A.M.
THURS., JAN. 29TH 11:00 A.M.

SPECIAL BRED STOCK COW & HEIFER SALE
SAT., JAN. 10TH 1:00 P.M.

For More Information Call
Market Phone: 218-694-3701
FAX: 218-694-3700
Highway 2 West, Bagley, MN

COMPLETE HERD, registered Charolais, third calf and younger AI and AI'd back, 20 head total, 218-751-0174. P4t104p

FOR SALE- 50 nice beef cows and 30 bred heifers, start calving March 15. Can feed for a few months. Good hay for sale, 218-796-5692. PF4t3p

FOR SALE- 9 bred purebred Angus heifers, mainly AI. Pregnancy checked, vaccinated and poured. Priced reasonably. Contact Peter Solem at 218-681-5208 evenings or weekends. PF4t1p

WANTED- Angus heifers or young cows to calve in Feb., March or April, 563-7460. F2t1p

FOR SALE- 12 Crossbred cows, due to start calving Feb. 20th, call 386-1348, Warroad. P5t1p

FOR SALE- Custom made bale rings and gates from 1-inch tubing. Call after 6, 222-3542. PF4t1p

Trailers

Sales & Service of FEATHERLITE TRAILERS
Horse - Stock - Flatbed
Cargo - Snowmobile
Hitch & Wiring & Brake Control Installation
Financing Available!
NORTHLAND TRAILER SALES
ROSEAU, MN • PH. 463-0022

Machinery

JOHN DEERE 4650, very nice, factory duals, 3-pt.; 1974 7700 diesel combine, 218-773-6118. P41t05p

1986 743 Bobcat, new hydro and bucket, fresh overhaul, very sharp-clean, 218-751-0174. P4t104p

☆SOMETHING TO SELL? Advertise in The Times. We use computerized typesetting and layout design. Check it out! Call 681-4450.

FOR SALE- J.D. LLA grain drill, 2-14' w/hitch, dry fertilizer, grass seed attachment, markers, good shape, always shedded and kept inside; disks are in good shape, mud scrapers, like new, $2,300.00. Also, have grass seed attachment for 30' 9350 J.D. grain drill, $400.00, phone 218-437-8340. 1t101c/F100tfc

Hay, Feed and Seed

ROUND BALES, first and second cutting alfalfa, round bales of grass hay for cattle/horses, 218-782-2629. PF8t104p

FARMERS- If you have hay for sale advertise it in the Northern Watch. People are looking to buy. The Times/Northern Watch, 324 Main Ave. North, Thief River Falls, MN 56701, 681-4450. 8tfc

WANTED- Small square bales of straw and hay, 681-5097. PF4t1p

FOR SALE- Large grass hay bales. Also large timothy straw bales, 483-2217. 11t04p

Snowmobiles

FOR SALE- 1997 Polaris 440 XC, 2,000 miles, excellent condition, asking $4,000.00/o.b.o. Call 681-3176 weekends. 87tfc

'97 ARCTIC 580 ZR, EFI, 1,150 miles, mint condition, $4,500, 218-681-8947. P4t104p

ski-doo
1998 SKI-DOO's MXZ's 440F, 500, 583, FORMULAS 500, 583, 670 and DLX, FILL 600 & 700, GT 500 & 700
NEW '97's S.E.
SALE PRICED • ALL IN STOCK TRADES WELCOME!
S & J SPORTS, INC.
1-800-559-8114 • 782-2966 Greenbush, MN

FOR SALE- 1996 Arctic Cat Cougar, 1,400 miles, excellent condition, 218-294-6597. P5t1p

WANT TO Buy- Older Arctic Cat El Tigre. Must be in good condition. Call 681-6408, leave message. PF4t3p

1997 440 ZR Arctic Cat, good shape, never been raced, call after 4 p.m., 294-6476. P6t105p

'96 ZR 580 EFI, many extras and nice '97 ZR 580 EFI, 1,400 miles, extras, very nice, 218-681-6625. PF4t3p

1997 POLARIS XC 440, excellent condition, 930 miles, $4,200.00, 218-449-3441. P8t105p

1989 ARCTIC Cat Cougar, rebuilt engine, new clutch, new belt, very nice condition, asking $1,275. Call 681-1599 after 5:00 p.m. P4t105p

FOR SALE- 1990 650 Wildcat, body in excellent condition, engine needs some repair, asking $1,000.00/o.b.o., 218-386-1017 or 218-469-2017. P4t104p

FOR SALE- 1976 Johnson 440, electric start snowmobile, excellent condition, 218-478-3374. PF4t1p

1991 ARCTIC Cat 530 EXT, high miles, excellent condition, $1,200. Also, 1993 580 EXT Z in very good condition, 218-761-2820. PF4t5p

1995 POLARIS Super Sport, 1,700 miles, excellent condition, $2,700. Call 218-796-5236. F2t104p

FOR SALE- 1997 Polaris XCF 440, fan, $3,400. Also, 1996 Polaris Ultra, $3,600, both excellent, low miles, call 378-4422, Goodridge, MN. 2t104p

'97 ZL 440, few extras, must see, $3,600/o.b.o., 681-7653. P4t105p

FOR SALE- 1996 440 Z Arctic snowmobile. Call 218-874-4371 evenings and weekends, ask for Merlyn. P4t1p

FOR SALE- '95 580 ZR, EFI, new carbides, studs, plastic skis, clutch and shocks rebuilt, many other extras, 3,500 miles, sharp, $2,050, 465-4014. P8t105p

1978 ARCTIC Cat Cheeta, 440cc motor, in excellent shape, $650.00/o.b.o., call 523-4971. P4t105p

Miscellaneous

FOR SALE- Electric motors, 1/4-h.p. to 7-1/2 h.p. See us for all your electric motor needs. Fleet Supply. Call 681-2850.

FOLTZ BUILDINGS. Your post frame building experts. Insulated shops/garages, commercial/industrial, machinery storage, horse/cattle barns. Call 1-800-255-9981. F18tc

COLLECTORS- WE still have a few copies of The Times Centennial edition available, $1.00 per copy. The Times, 324 Main Ave. N., Thief River Falls, MN 56701. 34tfc

1997 CLOSEOUTS! 3 arch-type steel buildings. Overstocked. Discontinued models, show closeouts. Never assembled. 20x20, 25x60, 50x110. Ready for immediate delivery. Call 1-800-222-6335.

GUARANTEED LOWEST prices- Laptops and computers, all makes and models. Call today for quote, 218-280-2373. SS1. PF10t3p

Saw Mill
Portable Sandmill, Will Cut By Hour; Bd. Ft. Shares
30" Dia. to 21-Ft. Long
Your Place Or Mine
That Saw Mill Guy...
218-253-2936 or 2009

ELIMINATE HIGH HEATING costs with a Stainless Steel outdoor woodburning furnace. Heats multiple buildings. Big savings on early orders. Financing available. GUARANTEED LOWEST PRICES. 1-800-446-4043 Mahnomen. 50tfc

QUALITY REBUILT ENGINES Starting at $795. 12 month/12,000 mile warranty w/exch on rebuildable core. Installations and towing available. Don's Machine Shop, Fosston, MN, 800-446-1518. 17tfc

CHRISTMAS IS coming. Remember Down Under II has books in many categories for that special person. 015 N. Knight. Happy Holidays! 7t105c

THE WOODMASTER- Heat your home, shop, barn, greenhouse, etc. Quoted by Engineers as the number one in design for efficiency, strength and over-all design. Easy winter installation. Stoves available today, call toll free 1-800-932-3629 or 218-253-4328. Northwest Manufacturing, Inc., Red Lake Falls, MN 56750. 11t04c

FOR SALE- Eskimo gas ice auger, excellent condition. Call 745-6235 after 6:00 p.m. 103tfe

OAK FIREWOOD for sale- 1 load green oak, $35.00 delivered, 1/2 load dry oak, $20.00, 964-5360. 11t04p

WINDSHIELD REPAIR- Stone chips, small breaks, approx. 10% replacement cost. Most insurance companies waive deductible. For free estimates call 681-4233. Anderson Windshield Repair. NM2-8tfc

GAS AND WOODBURNING FIREPLACES and Stoves. Many brands available. HEAT-N-GLO, KOZY HEAT, EARTH STOVE, NAPOLEON, MAJESTIC, VERMONT CASTINGS. Also, masonary fireplaces, wood-oil furnaces. Guaranteed LOWEST PRICES. Financing. 1-800-446-4043 Mahnomen. 67tfc

WOODMASTER
Hot Water Outdoor Wood Furnace
Heat your Home, Shop, Barn, Greenhouse, Etc. quoted by Engineers as the number one in strength, efficiency and over-all design, easy winter installation.
Stoves Available Today Call Toll Free
1-800-932-3629 or 218-253-4328
NORTHWEST MANUFACTURING INC.
Red Lake Falls, MN 56750

ATVs/Motorcycles

WANTED FOR parts- 1982 Honda 70 3-wheeler for parts. Phone 218-681-1133 or 218-681-6039 and leave a message for Gary. 72tfe

✔NEED COMPUTER PAPER? We carry all types and sizes and have very competitive prices. Stop in or call The Times, 324 Main Avenue North, TRF, 681-4450.

FOR SALE- 185 S Honda three-wheeler. Also, flat top burners for JennAir stove, 378-4507. P41t05p

Campers/ RVs

FOR SALE- 1996 Class A Winnebago Adventurer, slide-out 34-ft. motorhome, 454 Chevy, 15,000 miles, save $30,000, asking $55,000, 218-388-3583. PF4t1p

1991 25-FT. 5th wheel Prowler camper, like new, call 218-745-4087 after 3 p.m. 68tfe

➔NEED FAX service? Stop in at The Times. Send or receive for only $2.00 first page with each additional page $1.00. Our fax # is 218-681-4455. Stop in at The Times, 324 Main Avenue North, TRF. Telephone 218-681-4450.

Pets

AKC ST. Bernard puppies, 2 males/2 females, dry mouth and one smooth coat, 218-745-4521 evenings. PF4t5p

PUREBRED DALMATION pups, $50, no papers, born Oct. 25, 964-5142. P4t105p

FOR SALE- Purebred English Springer Spaniel puppies, reasonable priced. Call 796-5833. PF3t1p

AKC GERMAN Shepherd pups, $100, shots, beautiful, will barter for firewood, 425-3819. P8t105p

FOR SALE- Purebred Beagle pups, 5 males, 3 females, $200/each. Ready to go at Christmas, 218-425-7041. P8t1p

PUPPIES FOR Sale- Chow and Keeshound mix, $25.00, variety of colors, adorable! Call 528-3609. 11t04p

Lost & Found

FOUND- Set of keys with fingernail clipper on it. Can be claimed at The Times, 324 Main Ave. N., Thief River Falls, 681-4450. 80tfe

Automobiles

LIKE NEW 1996 Cavalier Z-24, red, 2-door, loaded with options, 14,000 miles, CD player, $11,200, 874-4113. PF4t104p

1980 4-DOOR 210 Datsun, new tires, good running condition. Also, Frigidaire drop-in stove, $50.00, 478-2487. 11t04p

1991 F-250 4x4 diesel, 5-speed, ext. cab, 120M highway miles, loaded, sharp truck, $12,500, 218-687-3901. PF4t1p

1981 CHEVY 4x4, 350 Goodwrench motor, 4 speed, new clutch, transfer case, CD, new tires, excellent condition, days 681-7292, evenings 681-4943, $2,800/o.b.o., can see at Big John's Muffler. P4t2p

1993 CHEVY S-10 Blazer 4x4 LT, loaded, 60,000 miles. Call 1st American Bank, ask for Ed, 745-4411. 85tfc

1992 S-10 Blazer Sport, black/grey interior, p.w., p.l., tilt, cruise, auto, 96,000 miles, $9,495.00, 218-964-5873. PF4t3p



VEHICLES
'96 OLDS. SUPREME LS
'96 FORD TAURUS GL
'96 FORD CONTOUR GL
'96 CHEV. CORSICA
'96 OLD. ACHIEVA SC 2-DR.
'96 CHEV. LUMINA LS
'95 BUICK LE SABRE
'95 FORD ESCORT LX 2-DR.
'95 FORD TAURUS GL
'95 MERCURY SABLE GS
'95 CHRYSLER CONCORDE
'93 CHEV. LUMINA EURO
'93 FORD TAURUS GL
'93 OLDS. CIERA
'92 OLDS. SUPREME SL
'92 OLDS. DELTA ROYALE

TRUCKS & VANS
'97 CHEV. EXT. CAB 4X4
'97 CHEV. EXT. CAB 2WD
'96 JEEP GRD. CHEROKEE
'95 PLYMOUTH VOYAGER SE
'95 FORD WINDSTAR GL
'95 DODGE DAKOTA SLT EC
'95 FORD F-150
'94 FORD RANGER EXT. CAB
'94 FORD RANGER SPLASH
'94 FORD F-150
'93 FORD RANGER XLT

ON THE SPOT FINANCING AVAILABLE!!
LOREN'S AUTO SALES
HWY. 1 & 59 W.
THIEF RIVER FALLS, MN
681-5842

S & S SALES Cars - Trailers - Pickups
VANCE SCHIPPER
Route 2 Box 230
Crookston, MN 56716
218-281-4491
Serving The Upper Midwest With Quality Livestock, Horse, Flatbed and Enclosed Cargo Trailers

NORTHWEST POWER SYSTEMS
HYDRAULIC SALES AND SERVICE
- Sprockets
- Pulleys
- PTO Shafts
- U-Joints
- Hydraulic Pumps
- Hydraulic Motors
- Hydraulic Control Valves
- Hydraulic Hose and Fittings
- Quick Couplers
- Hydraulic Cylinders
- Roller Chain
- Hydraulic Filters
- Hydraulic Seals
- Shaft Couplers

Quality Service for All Makes of Cylinders and Components
Custom-Built Hydraulic Cylinders

Sales and Service for these Quality Brands.
Cross, Pioneer, Q & Q, Browning, Prince, Commercial Intertech, Hub City, Neapco, Dayco, Red Lion, Gresen, Cessna, Williams, Drives, CharLynn, Donaldson, Fasale

NORTHWEST POWER SYSTEMS, INC.
204 Atlantic Avenue
Thief River Falls, MN 56701
www.northwest-power-system.com
218-681-5282 800-570-5282

REMEMBER LAST WINTER?
Ariens & Toro SNOW EQUIPMENT
Starting At $399.99
CALL ON NEGOTIATED PRICES!

USED SNOWMOBILES & ATV's

MODEL (EXTENDED WARRANTIES AVAILABLE)	MILES	PRICE
'96 PANTERA		$4,250
'96 ZRT 800 (w/1-Yr. Warranty) SN#9642287	2,459M	$3,695
'95 ZR CARB SN#9546493	1,900M	$3,595
'95 ZR580 EFI SN#9522692	2,141M	$3,200
'96 EXT 580 EFI SN#9624488	1,767M	$3,695
'96 EXT CARB SN#9620305	2,852M	$3,695
'95 EXT EFI w/Reverse SN#9513552	2,776M	$3,595
'96 JAG LIQUID (w/2-Yr. Warranty) SN#9612242	3,950M	$2,795
'96 PUMA DEL. SN#9608507	1,030M	$2,399
'71 PANTHER 295 w/Electric Start		$450

NEW SLEDS AND PROGRAM SLEDS AVAILABLE. CALL FOR '97 - '98 PROGRAM PRICES AT DEALER COSTS!!

HAMM'S REPAIR
109 Fletcher Ave. E. Warren, MN
218-745-4298 or 1-800-889-5967

Better Forage. Bigger Profits. Count on us.
PIONEER SEED CORN — PIONEER ALFALFA SEED — PIONEER SILAGE INOCULANT
See or call
Jim Potucek
218-745-4800
Warren, MN
Technology That Yields®
PIONEER. BRAND PRODUCTS
Pioneer... The Quality Forage Source.
All sales are subject to the terms of labeling and sale documents. ® SM TM Trademarks and service marks, registered or applied for, of Pioneer Hi-Bred International, Inc., Des Moines, Iowa, U.S.A. © 1997 PHII.

WEST FARGO LIVESTOCK MARKET CENTRAL LIVESTOCK
North Dakota's Largest Volume Livestock Market
Weekly Auctions: Tues. & Wed. • 9 A.M.
SPECIAL BULL MARKET *Call For Details*
CLA FEED PROGRAM *Call For Details*
SPECIAL FEEDER SALE: *Every Wed. (No Sales Dec. 24 & 31)*
COW SALE: *Tuesday, Jan. 30*
Doug Kilan • 218-681-7563
West Fargo Livestock Market • 1-800-733-4620

"CUT OUT AND SAVE"
Call 964-5237 For...
READY MIX CONCRETE, SAND & GRAVEL.
We Have Heated Ready Mix For Year Around Jobs.
For Saturday Delivery Of Ready Mix, Call Friday
RADIO DISPATCHED TRUCKS
NO JOB TOO BIG OR TOO SMALL!
CONCRETE INC.
Concrete Inc. St. Hilaire, MN

SNOW PLOW REPLACEMENT PARTS AND ACCESSORIES
For Major Brand Snow Plows
BILL'S SERVICE
681-8207
208 Knight Ave. North • Thief River Falls, MN
WESTERN SNOWPLOWS • Meyer SNOW PLOWS • THE BOSS • Fisher • Diamond

NORTHERN MOTORS
YEAR-END BLOWOUT!
SATURDAY, DECEMBER 27TH – MONDAY, JANUARY 5TH

SAVE ON REMAINING 97's
Only 2 Remaining
1997 CHEVY CAVALIER 2-DR.
2.2 SFI, 5-Sp, Block Heater, Air Bag, Anti-Lock Brakes & More
Retail $12,030 Your Choice $9,995*
Only 1 Remaining
1997 CHEVY S-10 EXT. CAB 3RD DR.
LS Package, 2.2 SFI, 5-Sp, Aluminum Wheels, White Lettered Tires, AM/FM Cassette & More
Retail $16,052 Your Purchase Price $11,995*
*Rebate to dealer in lieu of cash back. GMAC maybe used D.A.C. Inquire with sales representative.

GMAC APR As Low As 2.9%

10 In Stock
FULL-SIZE EXTENDED CAB 3RD DOOR
350, Auto., Silverado
Starting From $21,495

1998 BUICK CENTURY 4-DR.
V-6, Auto., Loaded
$18,995

1998 BUICK REGAL 4-DR. LS SEDAN
3800, Auto., Nicely Equipped
$21,495

1998 BUICK LESABRE 4-DR.
3800, Auto., Power Seat & More
$21,695
STK# 401098

1998 BUICK PARK AVENUE 4-DR.
Fully Equipped, Leather
$28,995

1998 PONTIAC SUNFIRE COUPE
4-Cyl., Auto., Nicely Equipped
Retail $17,095 $15,495

1998 PONTIAC GRAND PRIX 4-DR.
Completely Equipped
$20,695

1998 PONTIAC BONNEVILLE 4-DR. SE
Full-Size Family Car
$21,995

1998 PONTIAC GRAND AM 4-DR.
Ready For You!
$14,995

1998 CHEVY BLAZER 4-DR. 4X4
LS Package – Nicely Equipped
$24,995

1998 CHEVY CAVALIER 4-DR.
4-Cyl., Auto., A/C, Cruise, Tilt, CD, Rear Defrost & Block Heater
$14,995

1998 CHEVY LUMINA 4-DR.
Retail $20,095 $17,795

1998 CHEVY 1/2-TON 4X4
4300, Auto., Silverado
$19,995

1998 CHEVY 1/2-TON WORK TRUCK
4300, 5-Sp., Block Heater & More
$14,995

1998 CHEVY VENTURE VAN
7-Passenger, 4-Dr., Rear A/C
Retail $26,015 $23,995

All Sale Prices With Rebates To Dealer

SAVE ON THESE PRE-OWNED VEHICLES

1996 DODGE EXT. CAB 4X4 — 318, AUTO., LOADED, 32,000 MILES — $20,950
1991 PONTIAC GRAND PRIX 4-DR. — V-6, AUTO., LOCALLY OWNED — $5,995
1986 FORD RANGER 4X4 — V-6, 4-SPEED — $2,895
1993 OLDS. CIERA 4-DR. — V-6, AUTO., 1-OWNER — $5,995
1995 OLDS. CUTLASS SUPREME 4-DR. — V-6, AUTO., LOADED, LOCALLY OWNED — $9,995
1995 PONTIAC GRAND AM 2-DR. — 4-CYL., AUTO., BRIGHT RED — $9,995
1996 CHEVY S-10 LS PICKUP — 4-CYL., 5-SPD., CASSETTE, LS PKG., ALUM. WHEELS, TONNEAU COVER — 18,000 MILES $9,495
1994 CHEV. BLAZER 4-DR. — LT, V-6, LOADED, 1-OWNER — $14,995
1996 PONTIAC GRAND AM 4-DR. — 4-CYL., AUTO. — $11,495
1995 MERCURY VILLAGER VAN — V-6, AUTO., LOADED, 1 OWNER — $13,995
1994 BUICK CENTURY 4-DR. — V-6, AUTO., LOADED, LOCALLY OWNED — $7,995
1994 FORD EXPLORER 4X4 XLT 4-DR. — V-6, AUTO., SUPER SHARP, 1-OWNER — $15,495
1994 BUICK PARK AVE. 4-DR. — V-6, LEATHER, LOADED — $13,495
1992 FORD T-BIRD 2-DR. — 36,000 MILES, V-8, AUTO., JET BLACK, 1-OWNER — $7,995
1995 BUICK PARK AVE. 4-DR. — V-6, AUTO., LOADED, 1-OWNER — $16,495
1994 MERCURY SABLE 4-DR. GS — V-6, AUTO., LOADED — LOCALLY OWNED $8,395
1996 CHEVY CORSICA 4-DR. — NICELY EQUIPPED — $8,495
2 - 1997 CHEVY LUMINA 4-DR. — V-6, AUTO., LOADED — YOUR CHOICE $13,495
1994 CHEVY 1/2-TON EXT. CAB 4X4 — 350, AUTO., 1-OWNER — $17,995
1993 DODGE DAKOTA 4X4 — V-6, AUTO., 54,000 MILES — $12,495
1987 FORD TAURUS 4-DR. — 92,000 MILES — $1,995
1995 CHEVY 1/2-TON REG. CAB — 4X4, 350, AUTO., 1-OWNER — $16,995
1994 CHEVY LUMINA 4-DR. EURO — V-6, AUTO., LOADED, 1-OWNER — $9,950
1995 CHEVY TAHOE 4-DR. 4X4 — 350, AUTO., 1-OWNER — $24,500
1994 BUICK LESABRE 4-DR. — V-6, AUTO., LOADED, 1-OWNER — $11,950
1996 CHEVY BLAZER 4-DR. — V-6, AUTO., LOADED — $19,950
1990 PLYMOUTH ACCLAIM 4-DR. — 4-CYL., AUTO. — $2,495
1995 CHEVY 1/2-TON EXT CAB 4X4 — GRAPHIC PAINT, 1-OWNER — $18,995
1995 CHEVY 1/2-TON EXT. CAB 4X4 — 350, LOADED, 1-OWNER — $18,495
Happy New Year From The Staff At Northern Motors

For Your Shopping Convenience We Are Open 8 a.m. - 6 p.m. Monday - Friday & Saturdays Till 1 p.m.
Your Hometown GM Dealer
NORTHERN MOTORS, INC.
Hwy. 1 & 59 W. Thief River Falls, MN 681-4820 1-800-955-6053

THE CLASSIFIEDS – THE CLASSIFIEDS – THE CLASSIFIEDS – THE CLASSIFIEDS

Automobiles

HAPPY NEW YEAR!
'91 DODGE DYNASTY
'89 CHEVY 5-SPEED, PICNUP, 80,000 MILES
'89 DODGE DYNASTY
'88 BUICK LE SABRE
'87 CADILLAC
'87 FORD LTD WAGON
'86 PLYMDUTH RELIANT
'86 CHRYSLER NEW YDRNER
'85 FORD LTD WAGDN
'84 CADILLAC
'78 CAMERDN
Swede's Auto Sales
Hwy. 59 N., T.R. Falls
681-3960 • 681-7271 Home

1988 CHEVY Caprice Classic, 2-tone blue, 4-door, clean, very reliable, 24,000 on new engine, asking $2,200 00/o b o. Call 218-681-2389 1t99p/F31104p

FOR SALE- 1985 Chrysler LeBaron, uses no oil, $950 00/o b o., 874 2201 P41105p

1987 FORD Bronco II XLT 4x4, auto., locks, windows, a c, tilt, cruise, 2 9 V-6, 681-5895/689-8466 P411p

FOR SALE- 1983 Chev. S-10 Blazer, 4x4, 2 8 V-6, $2,950 00 Call 218-681-1058. P411p

1976 F-100, very little rust, with camper, first $300 takes it. 681-1026 F2t104p

SANTA'S Choices
1996 FORD RANGER, 4-Cyl., 5-Spd., Power Sunroof, CD Player, $8,995
1995 JEEP GRAND CHEROKEE LIMITED, Loaded, 40,000 Miles, V-8, 5-yr. 50,000 Mile Gold Warranty
1993 TAURUS L, Just In! Low Miles, 3 Liter V-6, Auto
Emery's AUTO SALES
218-681-4478

FOR SALE- Radiator out of '86 Bronco. Also, four P185-65-14 Goodyear Eagle tires. Call 681-6004 and ask for Steve, evenings or weekends. P41194p

FOR SALE By Quote- One used 1980 International 72-passenger school bus with Bluebird body. Contact Independent School District No 564, Transportation Department, District Service Center, 230 LaBree Avenue South, Thief River Falls, MN 56701, 218-681-8711. Quotes due. January 5, 1998. 41104c

Automobiles

FOR SALE- '91 Geo Prizm 59,009 miles, well kept. Also, '79 Ford Bronco, good running condition, tires almost new. Call 253-2815 IPF411p

1991 CHRYSLER LeBaron, 2-door, V 8, most options, 85 000 miles, excellent condition DLR 681 8890 11104p

1995 SATURN SC-1, 5 speed, 66 000 miles, power windows/locks, a/c and cruise, excellent condition, new tires, 523-4822 31104p

FOR SALE- 4x2 Chev., 1984, Suburban full power, seats 9, excellent condition, 681-2000 102tfc

DEWAYNE'S
Used Cars, Trucks, & Auto Parts
4 miles west of Roseau on Hwy. 11
PHONE: 463-3773
HOURS: Mon. thru Fri. 8 a.m. to 8 p.m., Saturdays 8 a.m. to 12 noon

FOR SALE- 1994 Buick Park Avenue, loaded, leather interior, anti-theft, dual air bags, 964-5734 P41105p

FOR SALE- 8-ft. fiberglass pickup topper, gray in color. Call 253-2879. 411c

Automobiles

AUTO HOSPITAL
AUTO & TRUCK REPAIR
ENGINE TRANS. OVERHAUL
681-4629
HWY 1 & 59 W T.R. FALLS, MN

1994 PONTIAC Gran Prix, 4 door, most options, 52,000 one owner miles, new tires, excellent condition, white in color, DLR 681-8890 11104p

1979 FORD pickup, 4x4 with lockouts, 300, 6-cylinder, 4-speed trans., good body. Call 781-2845 2t104p

1995 CHEVY S-10 4-wheel-drive Blazer, has command start. Call 218-745-4087 after 3 p.m. 88tfc

1985 F-250 extended cab 4WD XLT 1972 Chevy 4x4, both rust free, 218-751-0174 P41104p

1988 OLDSMOBILE Cutlass Supreme, 2 door, grey, V-8, automatic trans., 195,000 miles, $2,250, call 268-4668

FOR SALE- 1986 Pontiac 6000 SE, loaded, good shape, $1,000 00, 681-8812 P41104p

Automobiles

FOR SALE- 1994 Eagle Vision TSI, loaded 58 000 miles, $11 900 681-1692, after 5 30 681-8385 P41105p

1978 PONTIAC Bonneville, 4 door, 120 000 miles, air conditioning, headbolt heater, good running. Call 218-478-2473

FOR SALE- '89 Cadillac Eldorado, sharp, excellent condition, 4 5 engine, service records available, 165K, priced at $5 500. Take in trade '96 and newer Arctic Cat snowmobile, call 791-293-3255

BIG A
COMPLETE MACHINE SHOP
• Valve Grinding • Pressure Testing
• Boring • Brake Drums
• Crank Grinding • Much More
• Rotors
Hwy. 59 W. 681-2223 T.R. Falls

Automobiles

The Best Buys of the Season are happening right now at
OLSON's AUTO REPAIR & TOW SERVICE
616 Davis Ave. • Thief River Falls
681-4250
Good Selection of 4 Wheel Drive Pickups & Utility Vehicles.

Automobiles

WHY BUY new? 1996 Chevy Cavalier Sport, 3,900 miles, 2 door, forest green, sharp, $8,950 874 4113 PF41104p

FOR SALE- 1989 Chevrolet pickup, 305 V 8, 5 speed, low miles, AM/FM cassette. Matching topper, excellent condition $6,500 00. Call 745 6235 after 6 00 p.m.

"RISK AUTO INSURANCE"
Monthly Payments, No Deposit Required Free Phone Quotes
1-800-994-0753

NOTICE: 1 WEEK ONLY!!
DECEMBER 26-JANUARY 3RD
1998 FORD F-150 4X4 S.C.
FORD CREDIT WILL PAY YOUR 1ST MONTH LEASE PAYMENT
V-8, Auto., Air, Cruise, Tilt, Power Windows/Locks, AM/FM Cassette, Block Heater
Based On 24 Month Lease, 30,000 Miles
GREAT SELECTION OF CLEAN, LOW MILE, LATE MODELS!
1997 FORD TAURUS GL | 1994 MERC. SABLE GS | 1988 LINCOLN CONT.
1996 MERC. MYSTIQUE GS | 1992 BUICK SKYLARK | 1987 DODGE OMNI
1996 DODGE INTREPID | 1992 BUICK PARK AVE. | 1995 FORD F-150 4X2 SC
1995 EAGLE VISION ESI | 1988 FORD T-BIRD | 1993 CHEV. S-10 TAHOE
1995 FORD TAURUS SE | 1991 DODGE DYNASTY | 1993 GMC SAFARI
1995 FORD ESCORT LX | 1990 FORD TAURUS LX | 1993 PLYM. GRD. VOYAG.
1995 MERC. SABLE GS | 1987 CHEVY ASTRO VAN | 1989 FORD F-150 SC 4X4
HAPPY NEW YEAR!! | 1989 FORD CROWN VICT. | 1986 FORD RANGER 4X2
WE WANT TO EARN YOUR BUSINESS! GIVE US A CALL TODAY!
Tunberg Motor Co.
681-2660 or 1-800-295-FORD
Hwy. 1 & 59 West Thief River Falls, MN
GARRY INGLIS JEFF TUNBERG AL FINNEY TERRY YANISH

2.9% FINANCING or REBATES UP TO $2,000 ON SELECT NEW MODELS!
CHEVY CARS
NEW TRUCKS
NEW BUICKS
USED CARS
USED TRUCKS
THIBERT'S
RED LAKE FALLS, MN 1-800-247-CHEV (2438)

QUALITY USED TRUCKS
97 Chevy Tahoe
97 Chevy Tahoe 2DR Sport
97 Chevy Tahoe LT
97 Chevy SBlazer LS
96 Chevy 4x4 Ext. Cab Diesel Silv. Z71
96 Chevy SBlazer
96 Chevy 4x4 Ext. Cab Silverado
96 Chevy 2WD Ext. Cab Silverado
96 Chevy Tahoe LT
2-95 Chevy Suburban LT
95 Chevy Suburban LT
95 Chevy Ext. Cab 2WD
95 Chevy 4x4 Ext. Cab Z71
95 GMC 4x4 Ext. Cab SLE
95 GMC Suburban
95 Chevy S-10 Ext. Cab 4x4
94 Chevy 4x4 Ext. Cab Silverado
94 Chevy 4x4 Ext. Cab Z71
94 GMC Suburban
94 Chevy 4x4 Ext. Cab Silverado
94 GMC Suburban
94 Chevy SBlazer
93 Chevy S10 Ext. Cab 2WD
SWANSON MOTORS HAS YOUR NEW YEARS RESOLUTION
LARGEST SELECTION OF THE YEAR
QUALITY USED CARS
97 Buick LeSabre
97 Cadillac Deville
97 Chevy Cavalier
97 Park Avenue
97 Olds 88 LS
96 Bonneville SE
96 Buick Park Avenue
96 Chevy Lumina
95 Olds Aurora
95 Cadillac Seville SLS
94 Buick Park Avenue Ultra
93 Chevy Corsica
92 Pontiac Grand Prix
92 Buick Park Avenue
92 Lexus 400
2.9% FINANCING FOR 48mo or 3.9% FINANCING FOR 60mo
$500 - $2,000 OFF on all NEW Chevy & Pontiac Cars & Trucks
Swanson CHEVROLET PONTIAC 1-800-237-4407
Cavalier, ND • (701) 265-8336

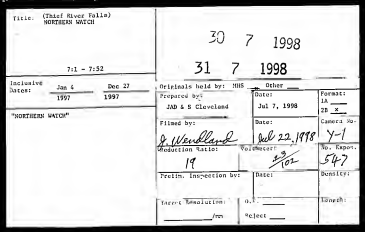

Announcing
WESTSIDE MOTORS'
YEAR END
SAVINGS
SALE
1997 PLYMOUTH BREEZE
4-Cylinder, Auto., Air, Power Trim
$13,500
1997 DODGE STRATUS
4-Cylinder, Auto., Air, Power Trim
$13,600
1997 CHRYSLER LHS
V8, FWD, Loaded
$22,500
1997 DODGE 1500 CLUB CAB
4x4, V-8 , Auto., 32" Mud Tires
$26,995
1997 DODGE INTREPID
V6, Auto., 3.5, 4-Door Sedan
$14,995
1997 DODGE INTREPID
V-6, Auto., Dual Air Bags, Anti-Lock Brakes
$14,995
1997 DODGE INTREPID
V-6, Auto., Dual Air Bags, Anti-Lock Brakes
$14,995
1997 DODGE INTREPID
Front Wheel Drive, Light Blue-Green Satin
$14,995
1997 DODGE INTREPID
Pwr. Windows/Locks/Mirrors, And More
$14,995
1998 PLYMOUTH NEON
4-Cylinder, Auto., Dual Air Bags, 15,000 Mi.
$11,500
1996 DODGE GRAND CARAVAN
LE, Sport Seats, Real Air & More!
$20,800
1998 CHRY. TOWN & COUNTRY LXI
Chrysler's Top Of The Line!
$26,700
1995 CHRY. TOWN & COUNTRY
All the equipment!
$19,995
1995 JEEP GR. CHEROKEE LAREDO
4x4, 4-Cylinder, Auto., CD, Delivery Special
$21,995
1995 JEEP GR. CHEROKEE LAREDO
4x4, V-8, Auto, CD, Trailer Tow
$21,995
Out For A Test Drive!
1995 JEEP GR. CHEROKEE LAREDO
4x4 6-Cylinder Auto Sport Tires Loaded
$22,300
1995 FORD ESCORT LX WAGON
4-Cyl., 4-Cyl., Auto., 36,000 Mi.
$9,500
1995 PLYMOUTH NEON SPORT
4-Cylinder, Auto., Air, Tilt, Full Power
$9,995
1995 DODGE STRATUS
4-Cylinder, Auto., Air, Tilt, Full Power
$10,995
1995 FORD F-250 4X4
XLT, 5.8 Liter, V-8 Fl. Auto.
$16,800
1995 DODGE DAKOTA CLUB CAB
V-6, Auto., CD, SLT, 33,000 Mi.
$13,995
1994 DODGE GRAND CARAVAN
SE, Auto, Air, 84,000 Mi.
$10,995
1994 DODGE "RAM 1500 SLT
Loaded, V-8, Auto, 33"
$14,995
1994 DODGE RAM 1500 SLT
V-8, Auto., Power Trim
$14,995
Just Traded In!!
1994 PLYMOUTH ACCLAIM
V-6, Auto., 3.0L, Cruise, Tilt, AM/FM Cass.
$7,495
1995 MERCURY SABLE 4-Dr.
V-6, Auto., 3.0, Loaded, 53,000 Mi.
$8,995
1995 PLYM. GR VOYAGER SE
V-6, Auto., Power Pack
$8,995
1995 JEEP GR. CHEROKEE LAREDO
V-8, Auto., Power Trim
$17,995
Just Traded In!!
1992 CHRY. TOWN & COUNTRY
V-6, Auto., Quad Captain
$10,900
Extra Loaded, 7/7, Auto
$14,995
1990 CHEV. BLAZER S-10
4x4 LT, Leather, Loaded
$15,995
Just Traded In!!
1992 DODGE SHADOW 4-DR.
4-Cylinder, Auto., 2.5, Clean
$4,695
1992 GEO PRIZM 4-DR.
4-Cylinder, Auto., Air, Cruise, Tilt, 74,000 Mi.
$7,995
Sold!
1992 CHEV. 1500 CL 4X4
V-8, Auto., Air and Lots
$13,995
Just Traded In!!
1992 FORD AEROSTAR
All-Wheel Drive, XLT
$8,995
1998 DODGE GRAND CARAVAN SE
3.3 V-6, Auto., 7 Passenger
$7,500
1991 DODGE GRAND CARAVAN SE
V-6, Auto., CD, Pwr. Windows/Locks/Mirrors
$7,995
1991 FORD AEROSTAR
Extended All-Wheel Drive XLT
$9,995
1990 CHEV. BERETTA 2-DR.
4-Cylinder, Auto., Tilt, Cruise, AM/FM Cass.
$5,995
1989 PONTIAC TRANS AM GTA
V8, Auto., T-Top, 53,000 Mi.
$6,995
Soon To Be Back!
1991 FORD TAURUS 4-DR.
V-6, Auto.,
$2,000
1987 BUICK CENT. LTD WAGON
6-Cylinder, Auto., Seat Converts 3 Ways
$2,995
Just In!!!
1988 CHEV. BLAZER S-10
4x4
$1,990
Just In!!!
1985 MERCURY LYNX 4-DR.
$300
1995 FORD F-150 CC 4X4, XLT
Tonneau, All Tire Conformers, 17,000 Mi.
$19,995
WESTSIDE MOTORS
Dodge Plymouth Chrysler Dodge Trucks
OF T.R.F., INC.
Jeep Eagle
Highways 59 & 1 West
218-681-4303
Thief River Falls
Need A New Or Used Car...
Call One Of Us!

MINNESOTA HISTORICAL SOCIETY

FINISH

THIEF RIVER FALLS NORTHERN WATCH

JAN 4 1997 THRU DEC 27 1997


Title: (Thief River Falls) NORTHERN WATCH

7:1 - 7:52

30 7 1998

31 7 1998

Inclusive Dates: Jan 4 1997 — Dec 27 1997

Originals held by: MHS Other

Prepared by: JAD & S Cleveland

Date: Jul 7, 1998

Format: 1A 2B

"NORTHERN WATCH"

Filmed by: S Wendland

Date: Jul 22, 1998

Camera No. Y-1

Reduction Ratio: 19

Volumes: 3/3oz

No. Exps. 547

Prelim. Inspection by:

Date:

Densities:

Interpolation: yes

O.K. ____

Reject ____

Length:

The Minnesota Historical Society has reproduced the material in this microfilm without any purpose of direct or indirect commercial advantage in order to preserve & to secure it for private study, scholarship, and research.

The material reproduced may be protected by copyright law. Any person engaging in further reproduction of this material may be liable for infringement.